KEY DESIGN PRINCIPLES:

- STREETS ARE PUBLIC SPACES
- GREAT STREETS ARE GREAT FOR BUSINESS
- DESIGN FOR SAFETY
- STREETS ARE ECOSYSTEMS

Inner Loop East
From Barrier to Beautiful
May 6, 2014

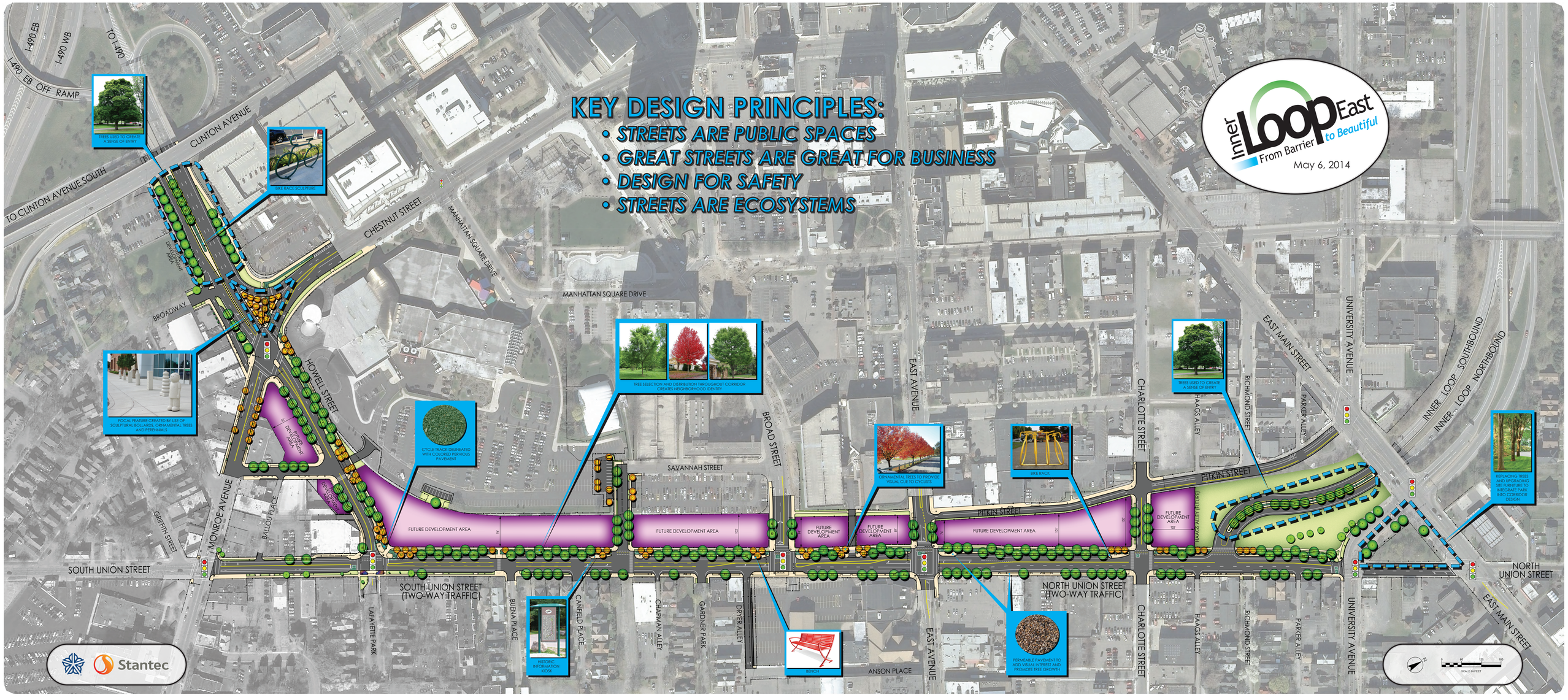

Stantec