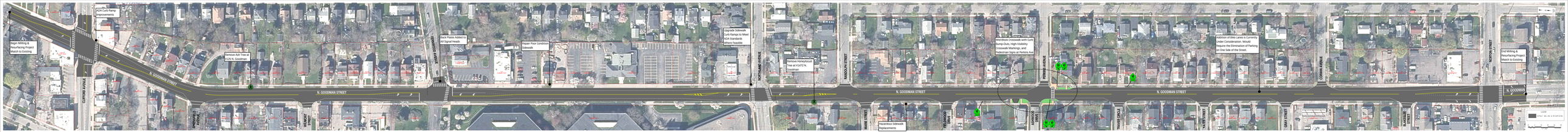


BERGMANN
ARCHITECTS ENGINEERS PLANNERS

# North Goodman Street Proposed Improvements (Northern Segment)

2022 Milling & Resurfacing Project
PC #20133 | September 29, 2021