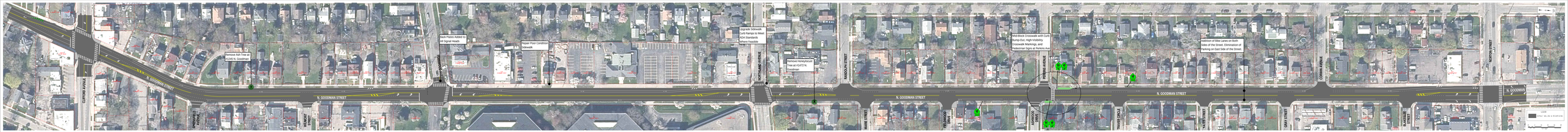

BERGMANN
ARCHITECTS ENGINEERS PLANNERS

North Goodman Street Proposed Improvements (Northern Segment)

2022 Milling & Resurfacing Project
PC #20133 | November 30, 2021