



June 7, 2018

Mr. Joseph Biondolillo  
City of Rochester  
Division of Environmental Quality  
30 Church Street, Room 300-B  
Rochester, New York 14614

RE: Phase I Environmental Site Assessment  
10 Laura Street, Rochester, New York 14609  
LaBella Project No. 2181125

Dear Mr. Biondolillo:

Attached, please find two hard copies and one pdf on CD of the Final Report for the Environmental Site Assessment at the above referenced facility. Please note the following:

1. The Final Report includes available information received to date.
2. Please review the report and contact us with any questions and comments you may have.

Feel free to contact us at your convenience at 585-295-6279.

Sincerely,

LABELLA ASSOCIATES, D.P.C.

Gabrielle Krawiec  
Phase I Program Business Manager

JG/GK/AV

Attachments

# Phase I Environmental Site Assessment

## Location:

10 Laura Street  
Rochester, New York 14609

## Prepared for:

Mr. Joseph Biondolillo  
City of Rochester  
Division of Environmental Quality  
30 Church Street, Room 300-B  
Rochester, New York 14614

LaBella Project No. 2181125

June 7, 2018



300 State Street, Suite 201 | Rochester, NY 14614 | p 585-454-6110 | f 585-454-3066



## Table of Contents

<b>1.0</b>	<b>EXECUTIVE SUMMARY .....</b>	<b>1</b>
<b>2.0</b>	<b>INTRODUCTION.....</b>	<b>1</b>
2.1	Purpose.....	1
2.2	Scope of Work.....	2
2.3	Subsurface Risks/Unanticipated Hazardous Materials .....	4
2.4	Significant Assumptions .....	5
2.5	Limitations and Exceptions of Assessment.....	5
2.6	Special Terms and Conditions.....	6
2.7	User Reliance.....	6
<b>3.0</b>	<b>SITE DESCRIPTION.....</b>	<b>6</b>
3.1	Site Location and Legal Description .....	6
3.2	Site and Vicinity Characteristics .....	6
3.3	Present Ownership and Use .....	6
3.4	Site Improvements.....	7
<b>4.0</b>	<b>USER PROVIDED INFORMATION .....</b>	<b>7</b>
4.1	Title Records .....	8
4.2	Environmental Liens or Activity and Use Limitations .....	8
4.3	Specialized Knowledge .....	8
4.4	Commonly Known or Reasonably Ascertainable Information .....	9
4.5	Valuation Reduction for Environmental Issues.....	9
4.6	Reason for Performing Phase I ESA .....	9
<b>5.0</b>	<b>STANDARD ENVIRONMENTAL RECORD SOURCES – FEDERAL AND STATE.....</b>	<b>9</b>
5.1	Site Listings .....	9
5.2	Adjacent Property Listings .....	10
5.3	ASTM Standard Regulatory Database Listings.....	10
5.4	Additional Environmental Record Sources.....	17
5.5	Historical Use Information on the Property and Adjoining Properties .....	17
<b>6.0</b>	<b>SITE RECONNAISSANCE .....</b>	<b>20</b>
6.1	Interior Observations .....	20
6.2	Exterior Observations .....	20
<b>7.0</b>	<b>INTERVIEWS.....</b>	<b>22</b>
7.1	Site Representative.....	22
7.2	Local Government Officials .....	22
7.3	Tribal Records.....	22
7.4	New York State Department of Environmental Conservation.....	22
7.5	Monroe County Health Department/Department of Health.....	22

**TABLE OF CONTENTS**

*Continued*

**8.0 FINDINGS, OPINIONS AND CONCLUSIONS.....22**

8.1 Findings..... 23

8.2 Data Failures and Data Gaps ..... 23

8.3 Opinion of Findings ..... 23

**9.0 DEVIATIONS.....23**

**10.0 ADDITIONAL SERVICES .....23**

**11.0 SIGNATURES OF ENVIRONMENTAL PROFESSIONALS.....24**

**12.0 QUALIFICATIONS OF ENVIRONMENTAL PROFESSIONALS .....25**

**Figures & Photographs**  
**Appendices**





LaBella Associates, D.P.C. (LaBella) has been contracted by The City of Rochester to perform an All Appropriate Inquiry (AAI) Phase I Environmental Site Assessment (ESA) report for 10 Laura Street, City of Rochester, Monroe County, New York, 14609, hereinafter referred to as the "Site".

The findings of this report are based upon a preliminary assessment of the condition of the Site within the Scope of Work and objective described below as of the date of our site observations and documentation review. This assessment was prepared according to the American Society for Testing and Materials (ASTM) Standard Practice E1527-13 to satisfy the due diligence requirements set for The City of Rochester. The information contained in this report is considered privileged and confidential and is intended solely for the use of The City of Rochester as it applies to the Site.

## **1.0 EXECUTIVE SUMMARY**

---

Based on the results of this assessment, no apparent Recognized Environmental Conditions (RECs), Historical Recognized Environmental Conditions (HRECs), Controlled Recognized Environmental Conditions (CRECs), or de minimis conditions have been identified associated with the Site at this time.

## **2.0 INTRODUCTION**

---

### **2.1 Purpose**

This investigation was requested to identify, to the extent feasible, Recognized Environmental Conditions in connection with the Site, including the identification of conditions indicative of releases and threatened releases of hazardous substances on, or in the vicinity of the Site. This AAI Phase I ESA report was conducted in general conformance with the Scope and Limitations of ASTM Standard Practice E1527-13.

The performance of ASTM Standard Practice E1527-13 is intended to reduce, but not eliminate, uncertainty regarding the potential for RECs (defined below) and the potential liability for contamination to be present in connection with the Site recognizing reasonable limits of time and cost. It is also intended to add protection from Comprehensive Environmental Response Compensation and Liability Act (CERCLA) liability for innocent landowner defense, bona fide prospective purchaser, contiguous property owners and grantors who meet certain statutory requirements.

The objective of this AAI Phase I ESA was to determine the following, using our professional judgment, by means of the Scope of Work hereafter described.

1. A general description of the Site.
2. The current and historical usage of the Site and adjoining properties.
3. Whether RECs exist or have the potential to exist at the Site.
4. Whether Site conditions suggest further evaluation based on the presence or probable presence of such RECs.
5. Provide information which may assist the the City of Rochester in evaluating the fair market value of the Site.



The term "Recognized Environmental Condition" is defined by ASTM as the presence or likely presence of any hazardous substances (as currently defined by the CERCLA including pollutants and contaminants) or petroleum products (excluded from the definition of hazardous substance and controlled substances; or the presence of petroleum products as defined by the Resource Conservation and Recovery Act, the Oil Pollution Act of 1990, and the Clean Water Act) in, on, or at a property due to release to the environment, under conditions indicative of a release to the environment, or under conditions that pose a material threat of a future release to the environment.

The term "Historical Recognized Environmental Condition" is defined by ASTM as a past release of any hazardous substance or petroleum product that has occurred in connection with the property and has been addressed to the satisfaction of the applicable regulatory authority or meeting unrestricted use criteria established by a regulatory authority, without subjecting the property to any required controls.

The term "Controlled Recognized Environmental Condition" is defined by ASTM as resulting from a past release of hazardous substances or petroleum products that has been addressed to the satisfaction of the applicable regulatory authority, with hazardous substances or petroleum products allowed to remain in place subject to the implementation of required controls.

The term "REC" is not intended to include "de minimis" conditions that generally do not present a threat to human health or the environment and that generally would not be the subject of an enforcement action if brought to the attention of appropriate governmental agencies. Conditions determined to be de minimis conditions are not Recognized Environmental Conditions or Controlled Recognized Environmental Conditions.

The term "data gap" means lack or inability to obtain information required by the standards and practices as defined in ASTM Standard Practice E1527-13 despite good faith efforts by the Environmental Professional and Environmental Analyst.

The term "Environmental Professional" is defined by ASTM as a person who possesses sufficient specific education, training, and experience necessary to exercise professional judgement to develop opinions and conclusions regarding conditions indicative of releases or threatened releases on, at, in or to a property, sufficient to meet the objectives and performance factors defined in the ASTM Standard Practice E1527-13 and §312.20 of 40 CFR §31.

## **2.2 Scope of Work**

The major components of an AAI Phase I ESA report in conformance with ASTM Standard Practice E1527-13 include a visual inspection of the Site and adjoining properties; interviews and review of documents from past and present owners, occupants, managers, representatives and neighbors to the extent necessary; interviews with tribal and local government agency representatives; review of tribal, local and state records relative to the Site; and a review of tribal, local, state and federal standard environmental record sources relative to the Site.

The findings and conclusions presented in this report are based on information gathered and limitations set forth in this report.



The Scope of Work performed in this assessment is limited to the areas described as follows:

1. LaBella was not provided access to the Site Building. The City of Rochester, Site Representative, indicated that LaBella was provided any and all pertinent information regarding the Site.
2. Interviews with and/or record reviews of each of the following to obtain information directly regarding environmental concerns at or in the immediate vicinity of the Site, which is available directly by file or through general knowledge of the individual being interviewed. Information sources include:
  - a. United States Environmental Protection Agency (USEPA)
  - b. New York State Department of Environmental Conservation (NYSDEC), Region 8
  - c. Monroe County Health Department (MCHD)
  - d. City of Rochester Fire Marshal, Building Inspector, Assessor, and Clerk
3. Review of the following federal, state, and local environmental records and databases to aid in the identification of conditions at or related to the Site and property, adjacent to or in the immediate vicinity of the Site, including:
  - a. USEPA National Priority List (NPL) – 1.0 mile
  - b. USEPA Delisted NPL – 0.5 mile
  - c. USEPA Superfund Enterprise Management System (SEMS) and SEMS Archived Sites– 0.5 mile
  - d. USEPA Comprehensive Environmental Response, Compensation and Liability Information System (CERCLIS) – 0.5 mile
  - e. USEPA CERCLIS No Further Remedial Action Planned (NFRAP)-0.5 mile
  - f. USEPA Resource Conservation and Recovery Act (RCRA) Corrective Action Sites (CORRACTS) – 1.0 mile
  - g. USEPA RCRA non-CORRACTS Treatment, Storage, and Disposal Facility List (TSD) Facilities – 0.5 mile
  - h. USEPA RCRA Large Quantity Generator (LQG), Small Quantity Generators (SQG), and Conditionally Exempt Small Quantity Generator (CESQG) Listing – Site and adjoining properties
  - i. National Response Center (NRC) Emergency Response and Notification System Listing (ERNS) – Site only
  - j. Federal, state, and local Institutional Controls/Engineering Controls and Land Use Restrictions - Site only
  - k. NYSDEC Listed Facilities with Institutional Controls and/or Engineering Controls - Site only
  - l. NYSDEC Registry of Inactive Hazardous Waste Disposal Sites (IHWDS) (state equivalent of NPL Sites) – 1.0 mile
  - m. NYSDEC Registry of Brownfield Cleanup Program (BCP), Voluntary Cleanup Program (VCP), Environmental Restoration Program (ERP), Sites – 0.5 miles
  - n. NYSDEC Hazardous Substance Waste Disposal Sites (equivalent of SEMS Sites) – 0.5 mile



- o. NYSDEC Solid Waste Facilities and Landfills (SWIMS) – 0.5 mile
- p. NYSDEC Inventory of Hazardous Substance Waste Disposal Sites – 0.5 mile
- q. NYSDEC Listing of Spills and Leaking Storage Tanks – 0.5 miles
- r. NYSDEC Listing of Registered Petroleum Bulk Storage Facilities (PBS), Chemical Bulk Storage Facilities (CBS), and Major Oil Storage Facilities (MOSF) – Site and adjoining properties
- s. United States Geological Survey (USGS) Topographic Quadrangle Map Rochester East, New York
- t. Generalized Groundwater Contour Map of Monroe County
- u. United States Department of Agriculture (USDA) Name County Soil Survey obtained from the Natural Resource Conservation Service (NRCS) website
- v. Sanborn Fire Insurance maps
- w. Aerial photographs of the area
- x. Historical atlases
- y. Historical topographic maps
- z. Local street directories

Due to the limited timeframe available to conduct this assessment, not all responses have been received from Freedom of Information Law (FOIL) requests that were submitted as a part of this report as of the date of this report submission. Any pertinent information obtained as part of the FOIL requests will be included in a Letter of Addendum (refer to Section 8.2.2).

- 4. Site visit on April 25, 2018 by Ms. Alexandra Vitulano of LaBella to photograph the Site and to visually identify areas of concern as defined in the agreement.
- 5. Completion of LaBella's AAI Phase I ESA Site Reconnaissance Report.
- 6. Completion of a User Questionnaire completed by Mr. Joseph Biondolillo.

### **2.3 Subsurface Risks/Unanticipated Hazardous Materials**

This work for this report has been performed in accordance with generally accepted environmental engineering practices for the applicable region. The conclusion and recommendations of this report are based upon the opinion and judgment of an Environmental Professional (EP), and are dependent upon LaBella's knowledge, information supplied by the present owner and managers of the Site, and data and information solicited from governmental agencies. LaBella makes no other warranty or representation, either expressed or implied, nor is one intended to be included as part of its services, proposals, contracts, or reports.

In addition, LaBella cannot provide guarantees, certifications, or warranties that the property is or is not free of environmental impairment without a subsurface investigation involving drilling, vapor analysis, laboratory soil analysis, groundwater monitoring well installation, and laboratory groundwater analysis. Even with such a program, the data and samples from any given soil boring or monitoring well will indicate conditions that apply only at that particular location, and such conditions may not necessarily apply to the general Site as a whole.



## **2.4 Significant Assumptions**

As a result of the unavailability or lack of receipt of information the following assumption was made in order to complete the Scope of Work in the time frame desired by The City of Rochester.

- Groundwater flow direction in the vicinity of the Site was estimated based on review of area topographic maps and the Generalized Groundwater Contour Map of Monroe County. Determination of site-specific groundwater flow direction typically requires installing at least three groundwater monitoring wells, surveying the wells, and collecting groundwater elevation data (refer to Section 3.2).

As stated in the Agreement, The City of Rochester acknowledges this assumption and hereby agrees to release and hold LaBella harmless from any liability arising from or relating to any conclusions made or not made based on this assumption.

## **2.5 Limitations and Exceptions of Assessment**

ASTM Standard Practice E1527-13 expressly recognized the fact that no ESA can wholly eliminate uncertainty regarding the potential for RECs in connection with a property. LaBella's work is intended to reduce, but not eliminate, uncertainty regarding the potential for RECs in connection with the Site, and its Scope of Work reflects recognition of the reasonable limits of time and cost.

The actual presence of radon, lead-based paint, contaminants in drinking water [e.g., lead, volatile organic compounds (VOCs), "perfluorinated" compounds (PFCs), etc.], mold-related issues, electromagnetic frequencies, asbestos-containing building materials, polychlorinated biphenyl (PCB) caulk, wetlands, cultural and historic resources, ecological resources, and endangered species are not included in the Scope of Work of this assessment. Additionally, regulatory compliance, industrial hygiene, health and safety, indoor air quality and drinking water quality are not included in the Scope of Work of this assessment. Should The City of Rochester want these services, LaBella can complete them; however, they are not included in the Scope of Work of the Phase I ESA. In addition, NYSDEC Part 360 Regulations indicate that fill material is defined as "*soil and similar material excavated for the purpose of construction or maintenance*". The user should be aware that this Phase I ESA has not assessed the Site for fill materials and any fill material generated as part of a construction project is subject to NYSDEC Part 360 Regulations which could include chemical testing.

It is further noted that due to post 9/11 terrorist related concerns, the NYSDEC has limited the availability of PBS, CBS, and MOSF details, and detailed spill information to the public. However, LaBella does have access to the addresses of current PBS, CBS, and MOSF locations accessed from the database from the NYSDEC website. In addition, this information can usually be acquired by a FOIL to the regulating agency to attempt to obtain this relevant and reasonably ascertainable environmental information for AAI Phase I ESA reports. If this information is not obtainable then it will be discussed as a data gap in Section 8.2.

Based on the nature of the transaction, Site access was not available. As such, observations were limited to those made from public areas (roadways and sidewalks). Areas of the Site that were inaccessible were left to the judgment and discretion of the Environmental Analyst conducting the site visit.



## **2.6 Special Terms and Conditions**

The City of Rochester and LaBella have agreed that the Scope of Work described in Section 2.3, and the Limitations and Exceptions described in Section 2.5 above, are acceptable to you and that to the fullest extent permitted by law, LaBella shall not be liable to you for limiting its investigation to the Scope of Work described. Based on the engagement and Scope of Work agreed upon, our evaluation of the Site is as presented herein.

## **2.7 User Reliance**

The City of Rochester may rely upon the findings of this report and should be aware of the agreed upon Scope of Work and the limitations associated with this Scope of Work.

## **3.0 SITE DESCRIPTION**

---

The Site consists of a 0.12-acre tax parcel and is developed with one 1,904 square foot residential structure (Site Building). Exterior areas of the Site include a lawn and paved driveway. The Site is located in an urban area.

### **3.1 Site Location and Legal Description**

The parcel that comprises the Site is outlined in the table below. Property boundaries for the purpose of this assessment were obtained from the Monroe County GIS website. A map depicting the tax parcel that comprises the Site is located in the Figures and Photographs Appendix of this report.

<b>Legal Address</b>	<b>Tax Account Number</b>	<b>Property Use Code</b>	<b>Acreage</b>
10 Laura Street	107.690-0001-095.000	210 – Single Family Residential	0.12

### **3.2 Site and Vicinity Characteristics**

The Site is located within an urban area. According to the 7.5-minute Rochester East, New York quadrangle USGS Map, the Site consists of generally level land. The USGS map indicates that the nearest water body is the Genesee River, located approximately 8,500 feet west of the Site. Based on interpretation of the USGS topographic map and the Generalized Groundwater Contour Map of Monroe County, groundwater flow at the Site appears to be to the northeast. According to information obtained from ERIS, soils at the Site consist mainly of Urban Land. Urban land consists of areas that have been so altered or obscured by urban works and structures that identification of the soils is not feasible. Urban land could include Historical Fill materials (e.g., ash, cinders, slag, etc.). Historic Fill materials are subject to NYSDEC Part 360 Regulation. Identification of Historic Fill Materials is beyond the scope of this assessment. A copy of the soil map is included in Appendix 6.

### **3.3 Present Ownership and Use**

Based on information obtained from the Landmax Database Inc. website, the Site is currently owned by Mr. John M. Fleming. The Site is developed with a residential dwelling.



### 3.4 Site Improvements

#### 3.4.1 Structures and Improvements

The Site is improved with one structure as detailed in the table below.

	<b>Structure #1</b>
<b>Square Footage</b>	1,904
<b>Foundation Type</b>	Full Basement
<b>Number of Stories</b>	Two
<b>Construction Date</b>	1912
<b>Current Use</b>	Residential
<b>Hereinafter referred to as</b>	Site Building

#### 3.4.2 Roads

The Site is bordered by Laura Street to the west.

#### 3.4.3 Current Site Utilities

<b>Structure</b>	<b>Site Building</b>
<b>Heating Source</b>	Natural Gas
<b>Potable Water Source</b>	Municipal
<b>Sanitary Wastewater Disposal</b>	Municipal
<b>Non-Sanitary Wastewater Disposal</b>	Municipal

#### 3.4.4 Current Use of the Adjoining Properties

The Site is bordered by the following properties.

<b>Direction</b>	<b>Occupant (Address)</b>
<b>North</b>	Residential (12 Laura Street)
<b>East</b>	Residential (25 and 31 Baldwin Street) and Vacant (35 Baldwin Street)
<b>South</b>	Residential (8-8.5 Laura Street)
<b>West beyond Laura Street</b>	Residential (7-9 and 11-15 Laura Street and 443 Hayward Avenue)

## 4.0 USER PROVIDED INFORMATION

In accordance with the ASTM E1527-13, a "User" is defined as the party seeking to complete an environmental site assessment of the property. If the user is aware of any specialized knowledge or experience that is material to RECs in connection with the Site, it is the user's responsibility to communicate any information based on such specialized knowledge or experience to the environmental professional. The User Questionnaire was completed by Mr. Joseph Biondolillo on behalf of the City of Rochester. A copy of the User Questionnaire is included in Appendix 7.





#### 4.1 Title Records

According to the ASTM Standard Practice E1527-13, "the user should either engage a title company or title professional to undertake a review of reasonably ascertainable land title records and lien records for environmental liens or activity and use limitations currently recorded against or relating to the property or to negotiate such an engagement of a title company or title professional as an addition to the Scope of Work to be performed by the Environmental Professional."

ASTM Standard Practice E1527-13 User Questionnaire Question	Reported by User
Are land title records available for review?	Land title records and lien searches were ordered from ERIS. However as of the date of this report submission, they have not been received.

#### 4.2 Environmental Liens or Activity and Use Limitations

ASTM Standard Practice E1527-13 User Questionnaire Question	Reported by User
Did a search of <i>recorded land title records</i> identify any environmental liens filed or recorded against the <i>property</i> under federal, tribal, state or local law?	The User did not report environmental liens currently recorded against or relating to the property. In addition, the User did not report any activity or use limitations currently recorded against or relating to the property.
Did a search of <i>recorded land title records</i> identify any AULs, such as <i>engineering controls</i> , land use restrictions or <i>institutional controls</i> that are in place at the <i>property</i> and/or have been filed or recorded against the <i>property</i> under federal, tribal, state or local law?	The User is not aware of any AULs, such as engineering controls, land use restriction, or institutional controls that are in place at the Site and/or have been filed or recorded in a registry under federal, state, or local law.

#### 4.3 Specialized Knowledge

ASTM Standard Practice E1527-13 User Questionnaire Question	Reported by User
Does the <i>User</i> of this <i>ESA</i> have any specialized knowledge or experience related to the <i>property</i> or nearby properties? For example, is the <i>User</i> involved in the same line of business as the current or former <i>occupants</i> of the <i>property</i> or an <i>adjoining property</i> so that the <i>User</i> would have specialized knowledge of the chemicals and processes used by this type of business?	The User is aware that the Site has been historically developed with a residential dwelling.





#### 4.4 Commonly Known or Reasonably Ascertainable Information

ASTM Standard Practice E1527-13 User Questionnaire Question	Reported by User
Is the <i>User</i> aware of commonly known or <i>reasonably ascertainable</i> information about the <i>property</i> that would help identify conditions indicative of releases or threatened releases?	The User is unaware of commonly known or reasonably ascertainable information about the property that would help to identify conditions indicative of releases or threatened releases.
Based on the <i>User's</i> knowledge and experience related to the <i>property</i> are there any <i>obvious</i> indicators that point to the presence or likely presence of releases at the <i>property</i> ?	The User is aware of two former gasoline stations located nearby the Site at 1200 East Main Street and 1275 East Main Street.

#### 4.5 Valuation Reduction for Environmental Issues

ASTM Standard Practice E1527-13 User Questionnaire Question	Reported by User
Does the purchase price being paid for the <i>property</i> reasonably reflect the fair market value of the <i>property</i> ?	The User did not report a below fair market value.
If the <i>User</i> concluded that there is a difference, has the <i>User</i> considered whether the lower purchase price is because contamination is known or believed to be present at the <i>property</i> ?	The User did not report a below fair market value.

#### 4.6 Reason for Performing Phase I ESA

According to ASTM E1527-13, either the User shall make known to the environmental professional the reason why the User wants to have the Phase I ESA preformed or, if the User does not identify the purpose of the Phase I ESA, the environmental professional shall assume the purpose is to qualify for the Landowner Liability Protections under the Brownfields Amendments. The User identified that the Phase I ESA is being conducted as part of a potential purchase.

## 5.0 STANDARD ENVIRONMENTAL RECORD SOURCES – FEDERAL AND STATE

The government records search included a review of federal, state and local government databases of known or suspected inactive hazardous waste sites; petroleum and chemical bulk storage tank sites; reported spills, including leaking underground storage tanks (USTs); and hazardous waste generation sites. Environmental Risk Information Services (ERIS), an independent research firm, was contracted to perform an ASTM compliant government records search. The ERIS report is included in Appendix 1.

#### 5.1 Site Listings

No regulatory listings were identified associated with the Site.



## 5.2 Adjacent Property Listings

No regulatory listings were identified associated with properties adjoining the Site.

## 5.3 ASTM Standard Regulatory Database Listings

### 5.3.1 USEPA National Priority List

Listing Summary

Number of Listed Sites	Search Radius	Reference Number	Facility Name – Federal Identification # (Address)
0	1.0 mile	No listings	No listings

### 5.3.2 USEPA Delisted National Priority List

Listing Summary

Number of Listed Sites	Search Radius	Reference Number	Facility Name – Federal Identification # (Address)
0	0.50 mile	No listings	No listings

### 5.3.3 USEPA SEMS

Listing Summary

Number of Listed Sites	Search Radius	Reference Number	Facility Name – Federal Identification # (Address)
0	0.50 mile	No listings	No listings

### 5.3.4 USEPA SEMS ARCHIVED

Listing Summary

Number of Listed Sites	Search Radius	Reference Number	Facility Name – Federal Identification # (Address)
0	0.50 mile	No listings	No listings

### 5.3.5 USEPA CERCLIS

Listing Summary

Number of Listed Sites	Search Radius	Reference Number	Facility Name – Federal Identification # (Address)
0	1.0 mile	No listings	No listings

### 5.3.6 USEPA CERCLIS NFRAP

Listing Summary

Number of Listed Sites	Search Radius	Reference Number	Facility Name – Federal Identification # (Address)
0	1.0 mile	No listings	No listings



### 5.3.7 USEPA RCRA CORRACTS

#### Listing Summary

Number of Listed Sites	Search Radius	Reference Number	Facility Name – Federal Identification # (Address)
1	1.0 mile	1	Gleason Works – ID #NYD002205755 (1000 University Avenue)

#### Detailed Summary

Reference Number	Approximate Distance from Site (feet) – Direction	Groundwater Flow – Towards/Away From the Site	REC (Yes/No)	Additional Information/Rationale
1	2,200 - South	Northeast – Towards the Site	No	The listing does not appear to represent a REC to the Site based on the distance of this facility from the Site.

A copy of the listing is included in Appendix 1.

### 5.3.8 RCRA Treatment, Storage, and Disposal Facilities – non-CORRACTS

#### Listing Summary

Number of Listed Sites	Search Radius	Reference Number	Facility Name – Federal Identification # (Address)
0	0.50 mile	No listings	No listings

### 5.3.9 USEPA RCRA Generators

#### Listing Summary

Number of Listed Sites	Search Radius	Reference Number	Facility Name – Federal Identification # - CESQG/SQG/LQG (Address)
0	Site and Adjoining Properties	No listings	No listings

### 5.3.10 National Response Center ERNS

#### Listing Summary

Number of Listed Sites	Search Radius	Reference Number	Facility Name – Federal Identification # (Address)
0	Site only	No listings	No listings

### 5.3.11 Federally Listed Sites with Institutional and/or Engineering Controls

#### Listing Summary

Number of Listed Sites	Search Radius	Reference Number	Facility Name – Federal Identification # (Address)
0	Site only	No listings	No listings



### 5.3.12 State Listed Facilities with Institutional and/or Engineering Controls

#### Listing Summary

Number of Listed Sites	Search Radius	Reference Number	Facility Name – State Identification # (Address)
0	Site only	No listings	No listings

### 5.3.13 State Listed Inactive Hazardous Waste Disposal Facilities

#### Listing Summary

Number of Listed Sites	Search Radius	Reference Number	Facility Name – State Identification # (Address)
5	1.0 mile	1	Davis-Howland Oil Corporation – Site #828088 (200 Anderson Avenue)
		2	Conrail Rail Yards – Site #828111 (410 Atlantic Avenue)
		3	Staubs Textile Services, Inc. – Site #828160 (935, 951 East Main Street)
		4	Navy and Marine Center #3 – Site #828202 (900 East Main Street)
		5	Former Elite Vogue Dry Cleaners – Site #828164 (527-533 East Main Street)

#### Detailed Summary

Reference Number	Approximate Distance from Site (feet) – Direction	Groundwater Flow – Towards/Away From the Site	REC (Yes/No)	Additional Information/Rationale
1	1,700 – South/Southwest	Northeast – Towards the Site	No	The listing does not appear to represent a REC to the Site based on the distance of this facility from the Site.
2	2,000 - Southeast	Northeast – Away from the Site	No	The listing does not appear to represent a REC to the Site based on the apparent flow of groundwater to the west and away from the Site and the distance of this facility from the Site.
3	2,200 – West	Northeast – Towards the Site	No	The listing does not appear to represent a REC to the Site based on the distance of this facility from the Site.
4	2,400 - West	Northeast – Towards the Site	No	The listing does not appear to represent a REC to the Site based on the distance of this facility from the Site.
5	5,300 - West	Northeast – Towards the Site	No	The listing does not appear to represent a REC to the Site based on the distance of this facility from the Site.

Copies of the listings are included in Appendix 1.



### 5.3.14 State Listed Voluntary Cleanup Program Facilities

#### Listing Summary

Number of Listed Sites	Search Radius	Reference Number	Facility Name – State Identification # (Address)
0	0.50 mile	No listings	No listings

### 5.3.15 State Listed Brownfield Cleanup Program Facilities

#### Listing Summary

Number of Listed Sites	Search Radius	Reference Number	Facility Name – State Identification # (Address)
2	0.50 mile	1	Rochester Drug Cooperative – Site #C828115 (320 North Goodman Street)
		2	Former Staub's Textile Service Inc. – Site #C828160 (935, 951 East Main Street)

#### Detailed Summary

Reference Number	Approximate Distance from Site (feet) – Direction	Groundwater Flow – Towards/Away From the Site	REC (Yes/No)	Additional Information/ Rationale
1	1,550 – West/Southwest	Northeast – Towards the Site	No	The listing does not appear to represent a REC to the Site based on the distance of this facility from the Site.
2	2,200 – West	Northeast – Towards the Site	No	The listing does not appear to represent a REC to the Site based on the distance of this facility from the Site.

Copies of the listings are included in Appendix 1.

### 5.3.16 State Listed Environmental Restoration Program Facilities

#### Listing Summary

Number of Listed Sites	Search Radius	Reference Number	Facility Name – State Identification # (Address)
1	0.50 mile	1	1200 E. Main Street – Site #B00129 (1200 East Main Street)

#### Detailed Summary

Reference Number	Approximate Distance from Site (feet) – Direction	Groundwater Flow – Towards/Away From the Site	REC (Yes/No)	Additional Information/ Rationale
1	280 – Southwest	Northeast – Towards the Site	No	The listing does not appear to represent a REC to the Site based on the distance of this facility from the Site.

A copy of the listing is included in Appendix 1.



### 5.3.17 State Listed Hazardous Substance Waste Disposal Sites

#### Listing Summary

Number of Listed Sites	Search Radius	Reference Number	Facility Name – State Identification # (Address)
5	0.50 mile	1-5	Conrail Rail Yards – Site #HS8007 (400 North Goodman Street)

#### Detailed Summary

Reference Number	Approximate Distance from Site (feet) – Direction	Groundwater Flow – Towards/Away From the Site	REC (Yes/No)	Additional Information/Rationale
1-5	1,450 - Southwest	Northeast – Towards the Site	No	The listing does not appear to represent a REC to the Site based on the distance of this facility from the Site.

Copies of the listings are included in Appendix 1.

### 5.3.18 State Listed Part 360 Solid Waste Disposal Facilities

#### Listing Summary

Number of Listed Sites	Search Radius	Reference Number	Facility Name – State Identification # (Address)
2	0.50 mile	1	Tom & Paul's Tire Trax Inc. – Activity #28K05 (1233 East Main Street)
		2	T.M.S. – Activity #28K12 (183 Hayward Avenue)

#### Detailed Summary

Reference Number	Approximate Distance from Site (feet) – Direction	Groundwater Flow – Towards/Away From the Site	REC (Yes/No)	Additional Information/Rationale
1	350 - South	Northeast – Towards the Site	No	The listing does not appear to represent a REC to the Site based on the distance of this facility from the Site.
2	2,000– West/Northwest	Northeast – Away from the Site	No	The listing does not appear to represent a REC to the Site based on the apparent flow of groundwater to the northeast and away from the Site and the distance of this facility from the Site.

Copies of the listings are included in Appendix 1.



### 5.3.19 Local Inventory of Solid Waste Disposal Locations

#### Listing Summary

Number of Listed Sites	Search Radius	Reference Number	Facility Name – Monroe County Identification # (Address)
0	0.50 mile	Not available	Not available

A FOIL request was submitted to the MCHD on March 22, 2018. As of the date of this report submission, a response has not been received from the MCHD. Any pertinent information received as a result of this FOIL request will be included as a Letter of Addendum (refer to Section 8.2.2).

### 5.3.20 NYSDEC Major Oil Storage Facilities

#### Listing Summary

Number of Listed Sites	Search Radius	Reference Number	Facility Name: Address – MOSF Identification #
0	Site and adjoining properties only	No listings	No listings

### 5.3.21 NYSDEC Chemical Bulk Storage Facilities

#### Listing Summary

Number of Listed Sites	Search Radius	Reference Number	Facility Name: Address – CBS Identification #
0	Site and adjoining properties only	No listings	No listings

### 5.3.22 NYSDEC Petroleum Bulk Storage Facilities

#### Listing Summary

Number of Listed Sites	Search Radius	Reference Number	Facility Name: Address – PBS Identification #
0	Site and adjoining properties only	No listings	No listings



### 5.3.23 NYSDEC Active and Closed/Inactive Spill Listings

#### Listing Summary

Number of Listed Sites	Search Radius	Listing Number	Facility Name: Address – Spill # (status)
4 active  0 closed/inactive	Active listings: 0.25 mile  Closed/inactive listings: Site and adjoining properties only	1	1130 East Main Street – Spill #1701891 (active)
		2	Former Gasoline Station: 32 Webster Avenue – Spill #1504683 (active)
		3	CSX Railyard: 400 North Goodman Street – Spill #0004600 (active)
		4	RTS: 1372 East Main Street – Spill #1601903 (active)

Due to the urban nature of the area in which the Site is located, the search radius has been reduced from 0.50 mile to 0.25 mile, per ASTM E1527-13.

#### Detailed Summary

Reference Number	Approximate Distance from Site (feet) – Direction	Overburden Groundwater Flow Direction	REC (Yes/No)	Additional Information and/or Rationale
1	600 – West	Northeast – Away from the Site	No	The listing does not appear to represent a REC to the Site based on the apparent flow of groundwater to the northeast and away from the Site and the distance of this facility from the Site.
2	800– Northwest	Northeast – Away from the Site	No	The listing does not appear to represent a REC to the Site based on the apparent flow of groundwater to the northeast and away from the Site and the distance of this facility from the Site.
3	1,100– Southwest	Northeast – Towards the Site	No	The listing does not appear to represent a REC to the Site based on the distance of this facility from the Site.
4	1,300 – East/Southeast	Northeast – Away from the Site	No	The listing does not appear to represent a REC to the Site based on the apparent flow of groundwater to the northeast and away from the Site and the distance of this facility from the Site.

Review of the NYSDEC Spills/Leaking Storage Tank (LST) database identified 85 closed/inactive NYSDEC Spills within a 0.25-mile radius of the Site that did not occur on the Site or adjoining/adjacent properties. As spills assigned a closed or inactive status by the NYSDEC typically suggests that the spill incident has been remedied to the satisfaction of the NYSDEC, these spill incidents do not appear to represent an environmental concern related to the Site.





## Unplottable Listings

Seven unmapped regulatory listings are potentially located within a 0.5-mile radius of the Site. In addition, 38 unmapped closed/inactive Spills are potentially located within a 0.25-mile radius of the Site. These spills and regulatory listings are considered “unmapped” as the listings have an incomplete or inaccurate address and therefore, the specific location of the listings could not be determined. Based on the limited address information available for the listings, they do not appear to be located on the Site or adjacent properties. In addition, as spills assigned a closed or inactive status by the NYSDEC typically suggests that the spill incident has been remedied to the satisfaction of the NYSDEC, these spill incidents do not appear to represent an environmental concern related to the Site.

### *5.3.24 Assessment of the Potential for Soil Vapor Intrusion*

Vapor intrusion is the entry of VOCs to indoor air from underlying contamination in soil and groundwater. Based on the results of this assessment, no information was obtained suggesting the presence of a soil vapor intrusion concern at the Site at this time. However, should the site and area be redeveloped in the future and such development impacts preferential pathways, soil vapor intrusion should also be evaluated.

## **5.4 Additional Environmental Record Sources**

### *5.4.1 Review of Previous Environmental Reports*

No previous Phase I ESA, Transaction Screen report, or other previous environmental reports were obtained or were reasonably ascertainable for review.

### *5.4.2 Other Records*

No other records were obtained or were reasonably ascertainable for review.

## **5.5 Historical Use Information on the Property and Adjoining Properties**

LaBella attempted to review reasonably ascertainable and readily available standard sources of historical information as defined by the ASTM Standard Practice E1527-13 in order to identify all obvious usages of the Site back to the first developed use or 1940, whichever is earlier (i.e., the historical research objective according to ASTM). Uses of the properties adjoining the Site are identified in this report only to the extent that this information is revealed in the course of researching the Site itself and were determined at the discretion of the Environmental Analyst.

As such, LaBella reviewed only as many of these sources as necessary to achieve the historical research objective. It should be noted that the lack of availability of reasonably ascertainable and readily available standard ASTM required sources have the potential to affect the findings of this assessment and can impact the ability of the Environmental Professional or Analyst to identify recognized environmental conditions and may result in a data failure (defined in Section 8.2.1 of this report). A data failure may represent a significant data gap. Data failures and data gaps are identified, defined, and evaluated for their significance in Section 8.2 of this report.



Standard historical sources LaBella attempted to review are outlined in the table below.

Section	Historical Source	Date(s)	Source/Comments
5.5.1	Sanborn Fire Insurance Maps	1912, 1938, 1950 and 1971	ERIS
5.5.2	Aerial Photographs	1930, 1951, 1961, 1970, 1980, 1988, 1994, 2002, 2011, and 2015	Monroe County GIS and Google Earth Pro
5.5.3	Municipal Records	Not applicable	City of Rochester
5.5.4	Recorded Land Title Records	Not applicable	ERIS
5.5.5	Historical Atlases	1888, 1900, 1910, 1918, and 1926	Monroe County Library website
5.5.6	Historical Topographic Maps	1895, 1898, 1912, 1920, 1931, 1935, 1952, 1969, 1971, 1978 and 2013	ERIS
5.5.7	Local Street Directories	1939, 1944, 1949, 1954, 1958, 1962, 1967, 1972, 1976, 1981-82, 1985, 1989, 1992, 1997, 2002, 2007, 2012, and 2017	ERIS

### 5.5.1 Sanborn Fire Insurance Maps

The apparent usages of the Site, as depicted by the Sanborn maps, are summarized in the table below.

Apparent Address	Date	Apparent Usage(s)/Occupant(s)
10 Laura Street	1912	Developed with an apparent residential structure. Adjacent properties appear to be residential in nature.
	1938, 1950, and 1971	Developed with an apparent residential structure and a garage. Adjacent properties appear to be residential in nature.

Copies of the Sanborn maps are included in Appendix 2.

### 5.5.2 Aerial Photography

The table below outlines observations of the Site and adjacent properties obtained from the review of aerial photographs.

Date	Observations
1930, 1951, 1961, 1970, 1980, 1988, 1994, 2002, 2011, and 2015	Although image quality is limited in several photos, the Site and adjacent properties appear developed with apparent residential structures.

Copies of the aerial photographs are included in Appendix 3.

### 5.5.3 Municipal Records

A FOIL request was submitted to the City of Rochester's Records Access Officer, Mr. Joseph Fratta, on March 22, 2018 requesting copies of building department, assessment and fire marshal records on file for the Site with the City. According to records obtained from the City of Rochester, the Site has been previously owned by various private individuals. Refer to Sections 5.1 and 5.8 for additional information regarding the historical use of the Site. Copies of records obtained from the City of Rochester are included in Appendix 6.



#### 5.5.4 Recorded Land Title Records

Land title records and lien searches were ordered from ERIS. However as of the date of this report submission, they have not been received.

#### 5.5.5 Historical Atlases

The table below outlines observations of the Site and adjacent properties obtained from the review of available historical atlases.

Date	Observations
1888 and 1900	The Site and adjacent properties appear undeveloped.
1910	The Site and the property adjacent to the south appear undeveloped. Adjacent properties to the north, east and west appear developed residentially.
1918 and 1926	The Site and adjacent properties appear developed residentially.

Copies of the historical atlases are included in Appendix 2.

#### 5.5.6 Historical Topographic Maps

The table below outlines observations of the Site and adjacent properties obtained from the review of available historical topographic maps.

Date	Observations
1895, 1898, 1912, 1920, 1931, 1935, 1952, 1969, 1971, 1978, 2013	Structures are not depicted on the Site or adjacent properties. However, it should be noted that these maps do not always depict structures when a property is developed.

Copies of the historical atlases are included in Appendix 2.

#### 5.5.7 Local Street Directories

Based on the review of street directories obtained from ERIS, the Site appears to have been occupied by various private individuals from at least 1939 until at least 2017. Adjacent properties appear to be residential in nature.

Copies of the street directories are included in Appendix 2.

#### 5.5.8 Summary of Historical Information

The review of readily available and reasonably ascertainable historical information has revealed the following information related to the Site.

Date	Apparent Usage/Occupant
At least 1875 – At least 1910	Undeveloped
At least 1918 – Present day	Developed with a residential dwelling.

The review of readily available and reasonably ascertainable historical information has revealed the properties adjacent to the Site have been developed residentially.

Based on the review of historical information, there are no apparent RECs related to the historical use of the Site or adjacent properties at this time.



## 6.0 SITE RECONNAISSANCE

---

Conducted by: Ms. Alexandra Vitulano, Environmental Analyst

Date of site visit: April 25, 2018

Representative photographs from the site visit are included in the Figures and Photographs section of this report. In addition, observations discussed in this Section are outlined on Figure 3 in the Figures and Photographs section of this report. Site visit limitations are outlined in Section 2.5 above. Copies of the field notes taken during the site visit are included in Appendix 4.

### 6.1 Interior Observations

Site access was limited to exterior observations made from public areas (i.e. public roadways and sidewalks). As such, no interior observations were made. Refer to Section 2.5 for additional information.

### 6.2 Exterior Observations

#### 6.2.1 Historical Usage

Observed	Additional Information
No	No apparent indicators (i.e., signs, equipment, etc.) were observed on the exterior of the Site at the time of the site visit which would indicate historical usages of the Site.

#### 6.2.2 Hazardous Substances and Petroleum Products in Connection with Identified Usages

Observed	Additional Information
No	No apparent hazardous substances or petroleum products were observed on the exterior of the Site at the time of the site visit.

#### 6.2.3 Storage Tanks

Noted	Additional Information
No	No apparent indications of aboveground or underground storage tanks (e.g., fill ports, vent pipes, access ways) were observed on the exterior of the Site at the time of the Site visit.

#### 6.2.4 Odors

Noted	Additional Information
No	No apparent strong, pungent, or noxious odors were noted on the exterior of the Site at the time of the site visit.

#### 6.2.5 Pools of Liquid(s)

Observed	Additional Information
No	No apparent pools, sumps, or standing water containing liquids likely to be hazardous substances or petroleum products were noted on the exterior of the Site at the time of the site visit.



### 6.2.6 Unidentified Substance Containers

<b>Noted</b>	<b>Additional Information</b>
No	No apparent unidentified substance containers were observed on the exterior of the Site at the time of the site visit.

### 6.2.7 Pits, Ponds, or Lagoons

<b>Observed on the Site</b>	<b>Additional Information</b>
No	No apparent pits, ponds, or lagoons were observed at the Site at the time of the site visit.

### 6.2.8 Stained Soil or Pavement

<b>Observed on the Site</b>	<b>Additional Information</b>
No	No apparent stained soils or pavement were observed at the Site at the time of the site visit.

### 6.2.9 Stressed Vegetation

<b>Observed on the Site</b>	<b>Additional Information</b>
No	No apparent stressed vegetation was observed at the time of the site visit.

### 6.2.10 Solid Waste

<b>Observed on the Site</b>	<b>Additional Information</b>
No	No apparent solid waste disposal areas were observed on the exterior of the Site at the time of the site visit.

### 6.2.11 Wastewater

<b>Observed on the Site</b>	<b>Additional Information</b>
No	Wastewater does not appear to be discharged on the exterior of the Site.

### 6.2.12 Wells

<b>Observed on the Site</b>	<b>Additional Information</b>
No	No apparent wells were observed on the exterior of the Site at the time of the site visit or reported to be located on the Site.

### 6.2.13 Septic Systems

<b>Observed on the Site</b>	<b>Additional Information</b>
No	No apparent indications of on-Site septic systems or cesspools were observed on the Site at the time of the site visit.



#### 6.2.14 PCBs-Containing Equipment

Observed	Additional Information
No	No apparent electrical or hydraulic equipment reportedly containing PCBs were observed on the exterior of the Site at the time of the site visit.

## 7.0 INTERVIEWS

---

### 7.1 Site Representative

The City of Rochester, Site Representative, indicated that LaBella was provided any and all pertinent information regarding the Site. As such, an interview was not obtained as part of this assessment. A blank interview is included in Appendix 5.

### 7.2 Local Government Officials

A FOIL request was submitted to the City of Rochester's Records Access Officer, Mr. Joseph Fratta, on March 22, 2018 requesting copies of building department, assessment and fire marshal records on file for the Site with the City. According to records obtained from the City of Rochester, the Site has been previously owned by various private individuals.

Refer to Section 5.5.3 for historical information obtained from the City. Refer to Sections 3.3, 3.4 and 3.4.3 for current records associated with the Site.

### 7.3 Tribal Records

There do not appear to be any Native American Sovereign Territories on or within one mile of the Site. In accordance with ASTM Standard Practice E1527-13, tribal records will only be reviewed if the subject Site falls on or within one mile of Native American Sovereign Territory. Therefore, tribal government representatives were not contacted as part of this AAI Phase I ESA report.

### 7.4 New York State Department of Environmental Conservation

A FOIL request was submitted to the NYSDEC on March 22, 2018. A response was received from the NYSDEC on May 9, 2018. According to the NYSDEC, after a diligent search, no records could be located for the names and addresses provided. Copies of the FOIL request and response are included in Appendix 6.

### 7.5 Monroe County Health Department/Department of Health

A FOIL request was submitted to the MCHD on March 22, 2018. As of the date of this report submission, a response has not been received from the MCHD. Any pertinent information received as a result of this FOIL request will be included as a Letter of Addendum. A copy of the FOIL request is included in Appendix 6.

## 8.0 FINDINGS, OPINIONS AND CONCLUSIONS

---

We have performed a Phase I ESA in conformance with the scope and limitations of ASTM Practice E1527-13 for 10 Laura Street, City of Rochester, Monroe County, New York, 14609; the Site.



## **8.1 Findings**

Any exceptions to, or deletions from, this practice are described in Section 2.5 of this report. Based on the results of this assessment, no apparent RECs have been identified associated with the Site at this time.

### **8.1.1 Additional Findings**

Based on the results of this assessment, no apparent HRECs, CRECs, or de minimis conditions have been identified associated with the Site at this time.

## **8.2 Data Failures and Data Gaps**

### **8.2.1 Data Failures**

ASTM E1527-13 defines a data failure as a failure to achieve the historical research objectives of AAI even after reviewing the standard historical sources that are reasonably ascertainable and likely to be useful. Specifically, the historical research objectives include identifying all obvious uses of the Site from the present, back to the Site's first developed use, or back to 1940, whichever is earlier.

A data failure was not encountered within Scope of Work of this assessment.

### **8.2.2 Data Gaps**

ASTM E1527-13 defines a data gap as a lack of or an inability to obtain information required by this practice despite *good faith* efforts by the *environmental professional* to gather such information. Data gaps may result from incompleteness in any of the activities required by this practice, including, but not limited to site reconnaissance, interviews, data failure, or lack of a User Questionnaire.

Data gaps were encountered within the Scope of Work of this assessment. The first data gap includes the lack of Site access due to the nature of the transaction. This data gap does not appear to be significant based on the local, state, and federal records reviewed during this assessment. The second data gap includes the lack of FOIL response from the MCHD. The receipt of relevant environmental information as a result of FOIL requests has the ability to change the Findings and Conclusions of this report. This data gap does not appear significant based on the local, state, and federal records reviewed during this assessment.

## **8.3 Opinion of Findings**

Based on the findings of this assessment, no further investigation appears warranted at this time.

## **9.0 DEVIATIONS**

---

No deviations were made to the report, other than the Limitations and Exceptions as stated in Section 2.5.

## **10.0 ADDITIONAL SERVICES**

---

No additional services were provided or agreed upon as part of this assessment.



## 11.0 SIGNATURES OF ENVIRONMENTAL PROFESSIONALS

---

We declare that, to our knowledge and belief, we meet the definition of Environmental Professional as defined in ASTM Standard Practice E1527-13 and §312.20 of 40 CFR §312. We have the specific qualifications based on education, training, and experience to assess a property of the nature, history, and setting at the subject property.

We have developed and performed the Scope of Work for this assessment in conformance with the standards, practices, and limitations set forth in ASTM Standard Practice E1527-13.

**Jennifer Gillen, PG**

*Brownfield & Phase II Program Manager  
Environmental Professional*

The following representatives of LaBella assisted in the completion of this report.

**Alexandra Vitulano**

*Environmental Analyst*

GK/JG/AV

\\PROJECTS2\PROJECTSNZ-2\ROCHESTER, CITY\2181125 - E MAIN ST & LAURA ST ROCH PH I'S\10 LAURA STREET\REPORTS\10 LAURA FINAL.DOCX





## 12.0 QUALIFICATIONS OF ENVIRONMENTAL PROFESSIONALS

---

### **Jennifer Gillen, PG | Brownfield & Phase II Program Manager, Environmental Professional**

Jennifer primarily serves as Environmental Geologist responsible for performing Phase I Environmental Site Assessments and Transaction Screens. She has experience conducting Phase I ESA's throughout New York State, Massachusetts and Pennsylvania. These site assessments include assessment of environmental liability associated with properties such as warehouses, gas stations, auto repair facilities, colleges, universities, hospitals, manufacturing facilities, farms, commercial properties, and residential homes. Additionally, Jennifer has been involved in the planning and completion of numerous Phase II investigations and two Brownfield Opportunity Area Studies. From these experiences, she commands a solid understanding of both state and federal regulations and is proficient in GIS mapping.

### **Gabrielle Krawiec | Phase I Business Manager**

Gabrielle is the Phase I ESA Business Manager responsible the City of Rochester management, business development, and the coordination of Phase I Environmental Site Assessments. Working with financial institutions, attorneys and private developers, Gabby provides efficient analysis and completion of environmental reports required for property transactions. The site assessments include evaluation of environmental liability associated with properties such as warehouses, gas stations, auto repair facilities, manufacturing facilities, farms, commercial, and residential.

### **Alex Vitulano | Environmental Analyst**

Alex is an Environmental Analyst and is responsible for the preparation of Phase I Environmental Site Assessments. The site assessments include evaluation of environmental liability associated with properties, and Alex provides efficient analysis and completion of environmental reports for financial institutions, attorneys and private developers.

\\PROJECTS2\PROJECTSNZ-2\ROCHESTER, CITY\2181125 - E MAIN ST & LAURA ST ROCH PH I'S\10 LAURA STREET\REPORTS\10 LAURA FINAL.DOCX

## FIGURES AND PHOTOGRAPHS

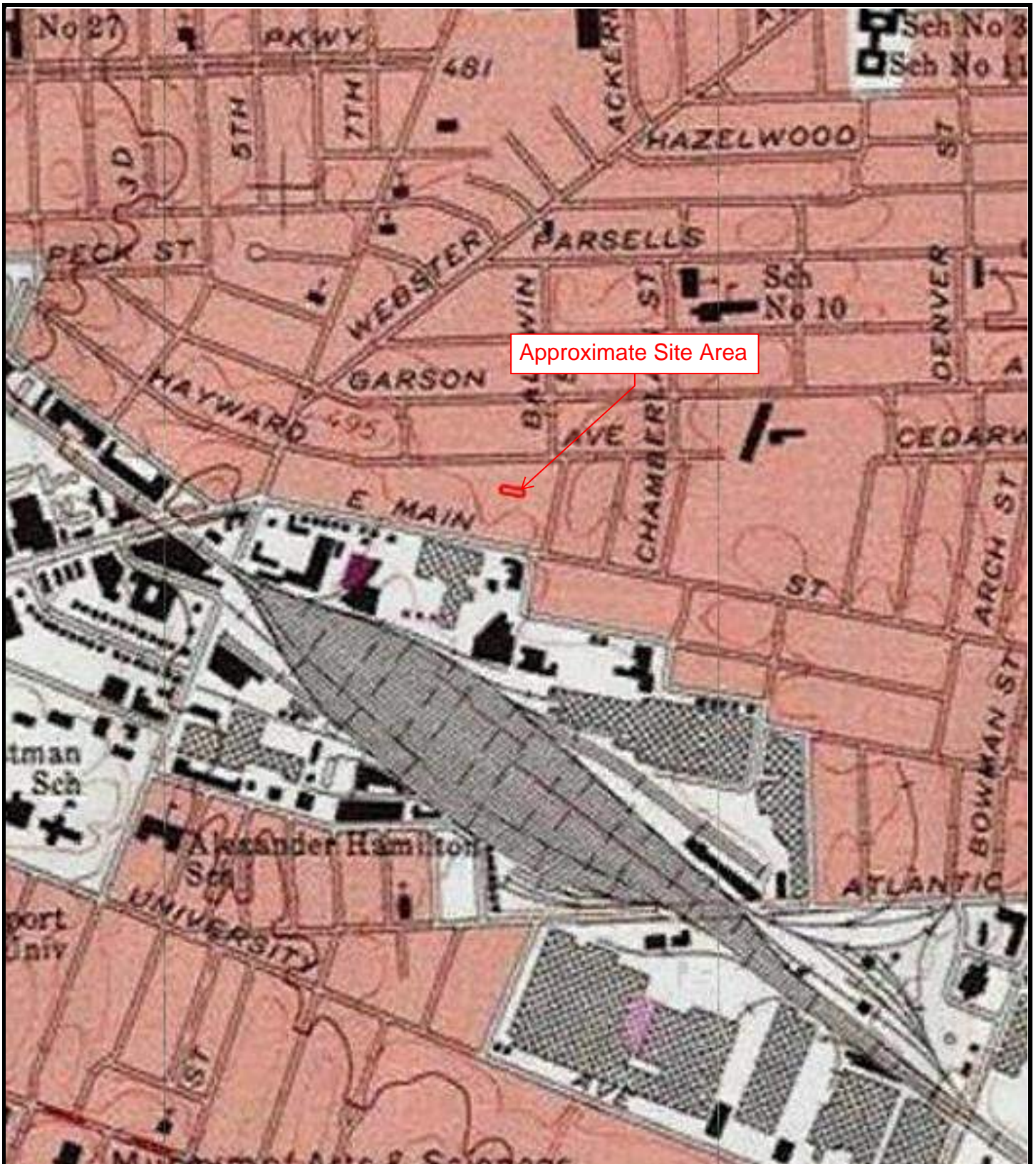

Approximate Site Area

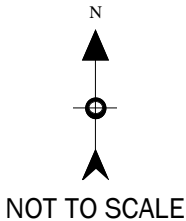
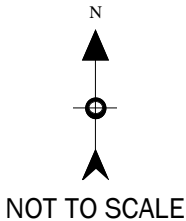
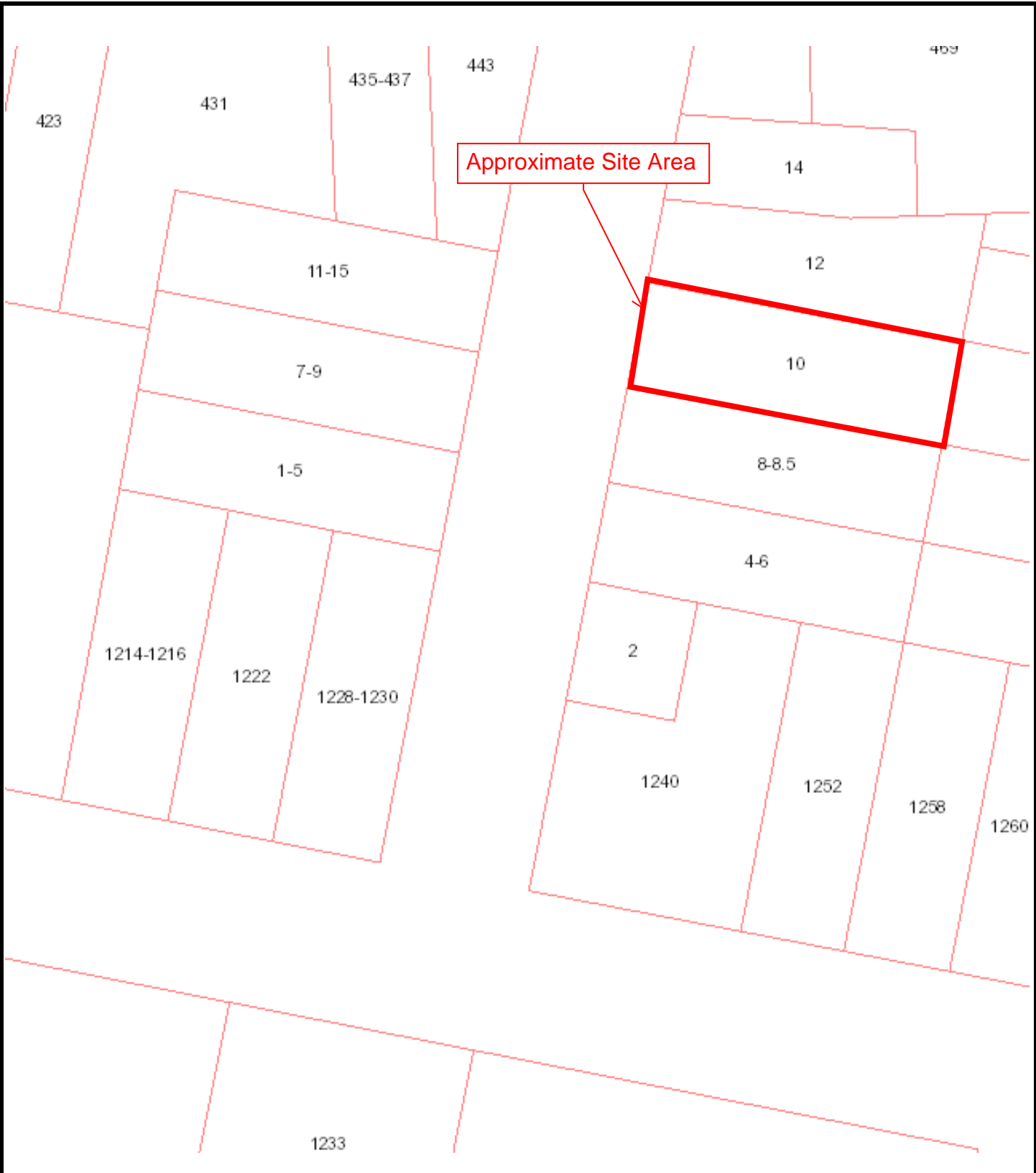

**FIGURE 1**  
**SITE LOCATION MAP**

10 Laura Street  
Rochester, New York 14609



PROJECT NO. 2181125



**FIGURE 2**  
 PROPERTY TAX MAP

10 Laura Street  
 Rochester, New York 14609



PROJECT NO. 2181125





Approximate Site Area



NOT TO SCALE

### FIGURE 3 SITE SKETCH

10 Laura Street  
Rochester, New York 14609



PROJECT NO. 2181125





Site Building



North adjacent property



South adjacent property



West adjacent properties



# APPENDIX 1

## Regulatory Records

**ERIS**  
ENVIRONMENTAL RISK INFORMATION SERVICES



# DATABASE REPORT

**Project Property:** *Rochester E Main St and Laura St  
Parcels  
East Main Street  
Rochester NY 14609*

**Project No:** *2181125*

**Report Type:** *Database Report*

**Order No:** *20180423018*

**Requested by:** *LaBella Associates*

**Date Completed:** *April 24, 2018*

**Environmental Risk  
Information Services**  
A division of Glacier Media Inc.  
P: 1.866.517.5204  
E: [info@erisinfo.com](mailto:info@erisinfo.com)

**[www.erisinfo.com](http://www.erisinfo.com)**



# Table of Contents

Table of Contents.....	2
Executive Summary.....	3
Executive Summary: Report Summary.....	4
Executive Summary: Site Report Summary - Project Property.....	7
Executive Summary: Site Report Summary - Surrounding Properties.....	8
Executive Summary: Summary by Data Source.....	21
Map.....	37
Aerial.....	40
Topographic Map.....	41
Detail Report.....	42
Unplottable Summary.....	429
Unplottable Report.....	433
Appendix: Database Descriptions.....	475
Definitions.....	484

## **Notice: IMPORTANT LIMITATIONS and YOUR LIABILITY**

**Reliance on information in Report:** This report DOES NOT replace a full Phase I Environmental Site Assessment but is solely intended to be used as database review of environmental records.

**License for use of information in Report:** No page of this report can be used without this cover page, this notice and the project property identifier. The information in Report(s) may not be modified or re-sold.

**Your Liability for misuse:** Using this Service and/or its reports in a manner contrary to this Notice or your agreement will be in breach of copyright and contract and ERIS may obtain damages for such mis-use, including damages caused to third parties, and gives ERIS the right to terminate your account, rescind your license to any previous reports and to bar you from future use of the Service.

**No warranty of Accuracy or Liability for ERIS:** The information contained in this report has been produced by ERIS Information Inc. ("ERIS") using various sources of information, including information provided by Federal and State government departments. The report applies only to the address and up to the date specified on the cover of this report, and any alterations or deviation from this description will require a new report. This report and the data contained herein does not purport to be and does not constitute a guarantee of the accuracy of the information contained herein and does not constitute a legal opinion nor medical advice. Although ERIS has endeavored to present you with information that is accurate, ERIS disclaims, any and all liability for any errors, omissions, or inaccuracies in such information and data, whether attributable to inadvertence, negligence or otherwise, and for any consequences arising therefrom. Liability on the part of ERIS is limited to the monetary value paid for this report.

**Trademark and Copyright:** You may not use the ERIS trademarks or attribute any work to ERIS other than as outlined above. This Service and Report(s) are protected by copyright owned by ERIS Information Inc. Copyright in data used in the Service or Report(s) (the "Data") is owned by ERIS or its licensors. The Service, Report(s) and Data may not be copied or reproduced in whole or in any substantial part without prior written consent of ERIS.

# Executive Summary

## Property Information:

**Project Property:** *Rochester E Main St and Laura St Parcels  
East Main Street Rochester NY 14609*

**Project No:** *2181125*

### **Coordinates:**

**Latitude:** *43.161979*  
**Longitude:** *-77.57917*  
**UTM Northing:** *4,782,031.93*  
**UTM Easting:** *290,324.51*  
**UTM Zone:** *UTM Zone 18T*

**Elevation:** *489 FT*

## Order Information:

**Order No:** *20180423018*  
**Date Requested:** *April 23, 2018*  
**Requested by:** *LaBella Associates*  
**Report Type:** *Database Report*

## Historicals/Products:

**City Directory Search** *CD - 2 Street Search*  
**ERIS Xplorer** [\*ERIS Xplorer - Interactive Viewer\*](#)  
**Excel Add-On** *Excel Add-On*  
**Fire Insurance Maps** *US Fire Insurance Maps*  
**Physical Setting Report (PSR)** *PSR*  
**Topographic Map** *Topographic Maps*

# Executive Summary: Report Summary

Database	Searched	Search Radius	Project Property	Within 0.12mi	.125mi to 0.25mi	0.25mi to 0.50mi	0.50mi to 1.00mi	Total
<b>Standard Environmental Records</b>								
<b>Federal</b>								
NPL	Y	1	0	0	0	0	0	0
PROPOSED NPL	Y	1	0	0	0	0	0	0
DELETED NPL	Y	.5	0	0	0	0	-	0
SEMS	Y	.5	0	0	0	0	-	0
SEMS ARCHIVE	Y	.5	0	0	0	0	-	0
CERCLIS	Y	.5	0	0	0	0	-	0
CERCLIS NFRAP	Y	.5	0	0	0	0	-	0
CERCLIS LIENS	Y	PO	0	-	-	-	-	0
RCRA CORRACTS	Y	1	0	0	0	0	1	1
RCRA TSD	Y	.5	0	0	0	0	-	0
RCRA LQG	Y	.25	0	0	0	-	-	0
RCRA SQG	Y	.25	0	0	0	-	-	0
RCRA CESQG	Y	.25	0	2	1	-	-	3
RCRA NON GEN	Y	.25	0	9	4	-	-	13
FED ENG	Y	.5	0	0	0	0	-	0
FED INST	Y	.5	0	0	0	0	-	0
ERNS 1982 TO 1986	Y	PO	0	-	-	-	-	0
ERNS 1987 TO 1989	Y	PO	0	-	-	-	-	0
ERNS	Y	PO	0	-	-	-	-	0
FED BROWNFIELDS	Y	.5	0	0	0	2	-	2
FEMA UST	Y	.25	0	0	0	-	-	0
SEMS LIEN	Y	PO	0	-	-	-	-	0
<b>State</b>								
SHWS	Y	1	0	0	0	4	1	5
DSHW	Y	1	0	0	0	0	0	0
VAPOR	Y	1	0	0	0	1	0	1
SWF/LF	Y	.5	0	1	0	1	-	2
LST	Y	.5	0	2	0	15	-	17

<b>Database</b>	<b>Searched</b>	<b>Search Radius</b>	<b>Project Property</b>	<b>Within 0.12mi</b>	<b>.125mi to 0.25mi</b>	<b>0.25mi to 0.50mi</b>	<b>0.50mi to 1.00mi</b>	<b>Total</b>
DELISTED LST	Y	.5	0	0	0	0	-	0
UST	Y	.25	0	6	7	-	-	13
AST	Y	.25	0	1	0	-	-	1
DELISTED TANKS	Y	.25	0	0	0	-	-	0
TANKS	Y	.25	0	0	1	-	-	1
CBS	Y	.25	0	0	0	-	-	0
MOSF	Y	.5	0	0	0	0	-	0
NY ENG	Y	.5	0	0	0	2	-	2
NY INST	Y	.5	0	0	0	2	-	2
VCP	Y	.5	0	0	0	0	-	0
ERP	Y	.5	0	1	0	0	-	1
BROWNFIELDS	Y	.5	0	0	0	2	-	2
<b>Tribal</b>								
INDIAN LUST	Y	.5	0	0	0	0	-	0
INDIAN UST	Y	.25	0	0	0	-	-	0
DELISTED ILST	Y	.5	0	0	0	0	-	0
DELISTED IUST	Y	.25	0	0	0	-	-	0
<b>County</b>								
CORTLAND TANKS	Y	.25	0	0	0	-	-	0
NASSAU TANKS	Y	.25	0	0	0	-	-	0
ROCKLAND TANKS	Y	.25	0	0	0	-	-	0
SUFFOLK TANKS	Y	.25	0	0	0	-	-	0
WSTCHST TANKS	Y	.25	0	0	0	-	-	0
DELISTED COUNTY	Y	.25	0	0	0	-	-	0
<b><u>Additional Environmental Records</u></b>								
<b>Federal</b>								
FINDS/FRS	Y	PO	0	7	-	-	-	7
TRIS	Y	PO	0	-	-	-	-	0
HMIRS	Y	.125	0	0	-	-	-	0
NCDL	Y	PO	0	-	-	-	-	0
ODI	Y	.5	0	0	0	0	-	0
IODI	Y	.5	0	0	0	0	-	0
TSCA	Y	.125	0	0	-	-	-	0
HIST TSCA	Y	.125	0	0	-	-	-	0
FTTS ADMIN	Y	PO	0	-	-	-	-	0
FTTS INSP	Y	PO	0	-	-	-	-	0
PRP	Y	PO	0	2	-	-	-	2
SCRD DRYCLEANER	Y	.5	0	0	0	0	-	0
ICIS	Y	PO	0	3	-	-	-	3

Database	Searched	Search Radius	Project Property	Within 0.12mi	.125mi to 0.25mi	0.25mi to 0.50mi	0.50mi to 1.00mi	Total
FED DRYCLEANERS	Y	.25	0	0	0	-	-	0
DELISTED FED DRY	Y	.25	0	0	0	-	-	0
FUDS	Y	1	0	0	0	1	0	1
MLTS	Y	PO	0	-	-	-	-	0
HIST MLTS	Y	PO	0	-	-	-	-	0
MINES	Y	.25	0	0	0	-	-	0
ALT FUELS	Y	.25	0	0	0	-	-	0
SUPERFUND ROD	Y	1	0	0	0	0	0	0
SSTS	Y	.25	0	0	0	-	-	0
PCB	Y	.5	0	0	0	0	-	0
<b>State</b>								
HSWDS	Y	1	0	0	5	0	0	5
NY SPILLS	Y	.25	0	24	47	-	-	71
DRYCLEANERS	Y	.25	0	0	0	-	-	0
NY MANIFEST	Y	.125	0	8	-	-	-	8
<b>Tribal</b>	<b>No Tribal additional environmental record sources available for this State.</b>							
<b>County</b>								
E DESIGNATION	Y	.125	0	0	-	-	-	0
<b>Total:</b>			0	66	65	30	2	163

\* PO – Property Only

\* 'Property and adjoining properties' database search radii are set at 0.25 miles.

## Executive Summary: Site Report Summary - Project Property

<i>Map Key</i>	<i>DB</i>	<i>Company/Site Name</i>	<i>Address</i>	<i>Direction</i>	<i>Distance (mi/ft)</i>	<i>Elev Diff (ft)</i>	<i>Page Number</i>
--------------------	-----------	--------------------------	----------------	------------------	-----------------------------	---------------------------	------------------------

No records found in the selected databases for the project property.

## Executive Summary: Site Report Summary - Surrounding Properties

<b>Map Key</b>	<b>DB</b>	<b>Company/Site Name</b>	<b>Address</b>	<b>Direction</b>	<b>Distance (mi/ft)</b>	<b>Elev Diff (ft)</b>	<b>Page Number</b>
<a href="#">1</a>	UST	CITY OF ROCHESTER	FKA MAIN PICK'N PAY 1200 EAST MAIN STREET ROCHESTER NY 14609 <i>Site ID   Site Status:</i> 50129   Unregulated/Closed	WSW	0.00 / 11.94	3	<a href="#">42</a>
<a href="#">2</a>	ERP	1200 E. Main Street	1200 E. Main Street Rochester NY 14609-	WSW	0.00 / 21.68	3	<a href="#">48</a>
<a href="#">2</a>	FINDS/FRS	ROCHESTER CITY OF PIC N PAY	1200 E MAIN ST ROCHESTER NY 14609-6907	WSW	0.00 / 21.68	3	<a href="#">51</a>
<a href="#">2</a>	RCRA NON GEN	ROCHESTER CITY OF PIC N PAY	1200 E MAIN ST ROCHESTER NY 14609-6907	WSW	0.00 / 21.68	3	<a href="#">51</a>
<a href="#">3</a>	FINDS/FRS	GENERAL WOODWORK	1237 MAIN ST E ROCHESTER NY 14609	SSE	0.01 / 35.60	1	<a href="#">55</a>
<a href="#">3</a>	ICIS	SUMNER FINISHING	1237 E MAIN ST ROCHESTER NY 14609	SSE	0.01 / 35.60	1	<a href="#">55</a>
<a href="#">3</a>	ICIS	SUMNER FINISHING	1237 E MAIN ST ROCHESTER NY 14609	SSE	0.01 / 35.60	1	<a href="#">56</a>
<a href="#">3</a>	NY MANIFEST	LAMINATING ARTS OF NEW YORK INCORPORATED	1237 EAST MAIN STREET ROCHESTER NY 14609	SSE	0.01 / 35.60	1	<a href="#">56</a>
<a href="#">3</a>	NY MANIFEST	SUMNER FINISHING	1237 EAST MAIN STREET ROCHESTER NY 14609	SSE	0.01 / 35.60	1	<a href="#">78</a>
<a href="#">3</a>	PRP	LAMINATING ARTS & FINISHES INC	1237 E. MAIN STREET 1237 E. MAIN STREET ROCHESTER NY 14609	SSE	0.01 / 35.60	1	<a href="#">82</a>
<a href="#">3</a>	PRP	LAMINATING ARTS & FINISHES INC	1237 E. MAIN STREET ROCHESTER NY 14609	SSE	0.01 / 35.60	1	<a href="#">82</a>
<a href="#">3</a>	NY SPILLS	MONROE TAPE PROCESSING	1237 EAST MAIN STREET ROCHESTER NY <i>Site ID   Close Date:</i> 234022   1987-02-01 00:00:00	SSE	0.01 / 35.60	1	<a href="#">82</a>

<b>Map Key</b>	<b>DB</b>	<b>Company/Site Name</b>	<b>Address</b>	<b>Direction</b>	<b>Distance (mi/ft)</b>	<b>Elev Diff (ft)</b>	<b>Page Number</b>
<a href="#">3</a>	NY SPILLS	1237 EAST MAIN STREET	1237 EAST MAIN STREET ROCHESTER NY	SSE	0.01 / 35.60	1	<a href="#">83</a>
			<i>Site ID   Close Date:</i> 445100   2011-02-16 00:00:00				
<a href="#">3</a>	NY SPILLS	FEDDER INDUSTRIAL PARK	1237 EAST MAIN STREET ROCHESTER NY 14609	SSE	0.01 / 35.60	1	<a href="#">84</a>
			<i>Site ID   Close Date:</i> 439544   2011-05-20 00:00:00				
<a href="#">3</a>	NY SPILLS	SUMNER FINISHING	1237 EAST MAIN STREET ROCHESTER NY	SSE	0.01 / 35.60	1	<a href="#">85</a>
			<i>Site ID   Close Date:</i> 234021   2004-03-03 00:00:00				
<a href="#">3</a>	UST	FEDDER INDUSTRIAL PARK	1237 EAST MAIN STREET ROCHESTER NY 14609	SSE	0.01 / 35.60	1	<a href="#">85</a>
			<i>Site ID   Site Status:</i> 50412   Unregulated/Closed				
<a href="#">4</a>	NY SPILLS	IPS MACDONALD PRINTING CO	1233 EAST MAIN STREET ROCHESTER NY 14609	S	0.01 / 38.42	1	<a href="#">88</a>
			<i>Site ID   Close Date:</i> 161867   1990-10-11 00:00:00				
<a href="#">4</a>	SWF/LF	Tom & Paul's Tire Trax Inc	1233 East Main Street Rochester NY 14609	S	0.01 / 38.42	1	<a href="#">89</a>
<a href="#">5</a>	FINDS/FRS	LAMINATING ARTS OF NY	1237 E MAIN ST ROCHESTER NY 14609	SSE	0.01 / 39.28	1	<a href="#">89</a>
<a href="#">5</a>	FINDS/FRS	FEDDER INDUSTRIAL PARK INC	1237 E MAIN ST ROCHESTER NY 14609	SSE	0.01 / 39.28	1	<a href="#">89</a>
<a href="#">5</a>	FINDS/FRS	SUMNER FINISHING	1237 E MAIN ST ROCHESTER NY 14609	SSE	0.01 / 39.28	1	<a href="#">90</a>
<a href="#">5</a>	NY MANIFEST	R P FEDDER	1237 E MAIN ST ROCHESTER NY 14609	SSE	0.01 / 39.28	1	<a href="#">91</a>
<a href="#">5</a>	RCRA NON GEN	SUMNER FINISHING INC	1237 E MAIN ST ROCHESTER NY 14609	SSE	0.01 / 39.28	1	<a href="#">98</a>
<a href="#">5</a>	RCRA NON GEN	LAMINATING ARTS OF NY	1237 E MAIN ST ROCHESTER NY 14609	SSE	0.01 / 39.28	1	<a href="#">104</a>
<a href="#">5</a>	RCRA NON GEN	NYSDEC/SUMNER FINISHING	1237 E MAIN ST ROCHESTER NY 14603	SSE	0.01 / 39.28	1	<a href="#">108</a>
<a href="#">5</a>	RCRA NON GEN	FEDDER INDUSTRIAL PARK INC	1237 E MAIN ST ROCHESTER NY 14609	SSE	0.01 / 39.28	1	<a href="#">112</a>



Map Key	DB	Company/Site Name	Address	Direction	Distance (mi/ft)	Elev Diff (ft)	Page Number
<a href="#">6</a>	UST	QUAKER STATE OIL REF CORP	1221 EAST MAIN STREET ROCHESTER NY 14609 <i>Site ID   Site Status:</i> 49000   Unregulated/Closed	SW	0.01 / 39.78	1	<a href="#">119</a>
<a href="#">7</a>	AST	FIRST STUDENT INC #20060	1185 EAST MAIN STREET ROCHESTER NY 14609 <i>Site ID   Site Status:</i> 50202   Active	WSW	0.01 / 42.40	3	<a href="#">125</a>
<a href="#">7</a>	FINDS/FRS	FIRST STUDENT, INC. #20060	1185 EAST MAIN STREET ROCHESTER NY 14609	WSW	0.01 / 42.40	3	<a href="#">131</a>
<a href="#">7</a>	FINDS/FRS	LAIDLAW TRANSIT INC	1185 E MAIN ST ROCHESTER NY 14609	WSW	0.01 / 42.40	3	<a href="#">132</a>
<a href="#">7</a>	ICIS	FIRST STUDENT INC # 20060	1185 EAST MAIN STREET ROCHESTER NY 14609	WSW	0.01 / 42.40	3	<a href="#">132</a>
<a href="#">7</a>	LST	NATIONAL SCHOOL BUS	1185 EAST MAIN STREET ROCHESTER NY <i>Site ID   Close Date:</i> 191847   2009-05-27 00:00:00	WSW	0.01 / 42.40	3	<a href="#">132</a>
<a href="#">7</a>	LST	NATIONAL SCHOOL BUS	1185 EAST MAIN STREET ROCHESTER NY 14609 <i>Site ID   Close Date:</i> 191845   1990-05-16 00:00:00	WSW	0.01 / 42.40	3	<a href="#">133</a>
<a href="#">7</a>	NY MANIFEST	LAIDLAW TRANSIT	1185 E MAIN ST ROCHESTER NY 14609	WSW	0.01 / 42.40	3	<a href="#">134</a>
<a href="#">7</a>	RCRA CESQG	LAIDLAW TRANSIT INC	1185 E MAIN ST ROCHESTER NY 14609	WSW	0.01 / 42.40	3	<a href="#">137</a>
<a href="#">7</a>	NY SPILLS	LAIDLAW ENVIRONMENTAL	1185 EAST MAIN STREET ROCHESTER NY <i>Site ID   Close Date:</i> 191848   1999-07-16 00:00:00	WSW	0.01 / 42.40	3	<a href="#">141</a>
<a href="#">7</a>	NY SPILLS	NATIONAL SCHOOL BUS	1185 EAST MAIN STREET ROCHESTER NY <i>Site ID   Close Date:</i> 191846   1993-05-04 00:00:00	WSW	0.01 / 42.40	3	<a href="#">141</a>
<a href="#">7</a>	UST	FIRST STUDENT INC #20060	1185 EAST MAIN STREET ROCHESTER NY 14609 <i>Site ID   Site Status:</i> 50202   Active	WSW	0.01 / 42.40	3	<a href="#">142</a>
<a href="#">8</a>	NY SPILLS	CONRAIL RAIL ROAD YARDS	1174 EAST MAIN STREET ROCHESTER NY <i>Site ID   Close Date:</i> 192057   1976-10-27 00:00:00	W	0.03 / 145.69	5	<a href="#">147</a>

Map Key	DB	Company/Site Name	Address	Direction	Distance (mi/ft)	Elev Diff (ft)	Page Number
<a href="#">9</a>	NY MANIFEST	SOFIA AUTOMOTIVE CENTER	20 PALMER STREET ROCHESTER NY 14609	SE	0.03 / 146.01	0	<a href="#">148</a>
<a href="#">9</a>	RCRA CESQG	SOFIA COLLISION	20 PALMER ST ROCHESTER NY 14609	SE	0.03 / 146.01	0	<a href="#">194</a>
<a href="#">9</a>	NY SPILLS	SOFIA COLLISION & FRAME	20 PALMER STREET ROCHESTER NY 14609 <i>Site ID   Close Date:</i> 232922   2005-03-23 00:00:00	SE	0.03 / 146.01	0	<a href="#">199</a>
<a href="#">10</a>	NY SPILLS	VACANT PROPERTY	46 BALDWIN STREET ROCHESTER NY 14609 <i>Site ID   Close Date:</i> 386715   2007-11-19 00:00:00	ENE	0.04 / 191.97	-1	<a href="#">200</a>
<a href="#">11</a>	NY SPILLS	EAST MAIN (#1157) STREET	1157 EAST MAIN STREET ROCHESTER NY <i>Site ID   Close Date:</i> 161279   1987-12-23 00:00:00	W	0.06 / 311.43	5	<a href="#">201</a>
<a href="#">12</a>	NY SPILLS	AUTO ZONE	1154 EAST MAIN STREET ROCHESTER NY 14609 <i>Site ID   Close Date:</i> 178473   2005-04-14 00:00:00	W	0.06 / 318.33	5	<a href="#">202</a>
<a href="#">12</a>	UST	AUTO ZONE	1154 EAST MAIN STREET ROCHESTER NY 14609 <i>Site ID   Site Status:</i> 51498   Unregulated/Closed	W	0.06 / 318.33	5	<a href="#">202</a>
<a href="#">13</a>	UST	NOHLE BROS REALTY	1144 E MAIN ST ROCHESTER NY 14609 <i>Site ID   Site Status:</i> 48052   Unregulated/Closed	W	0.07 / 355.37	6	<a href="#">206</a>
<a href="#">14</a>	NY SPILLS	ROCHESTER TRANSIT SERVICE	1300 EAST MAIN STREET ROCHESTER NY 14609 <i>Site ID   Close Date:</i> 323019   1988-12-06 00:00:00	ESE	0.07 / 376.98	-1	<a href="#">210</a>
<a href="#">15</a>	NY SPILLS	JACKSON (MADDIE) RESIDENCE	311 GARSON AVENUE ROCHESTER NY 14609 <i>Site ID   Close Date:</i> 336350   2005-01-25 00:00:00	N	0.09 / 455.38	-4	<a href="#">211</a>
<a href="#">16</a>	NY SPILLS	1311 EAST MAIN STREET	1311 EAST MAIN STREET ROCHESTER NY <i>Site ID   Close Date:</i> 550012	ESE	0.09 / 458.56	-1	<a href="#">212</a>
<a href="#">17</a>	NY SPILLS	1130 EAST MAIN STREET	1130 EAST MAIN STREET ROCHESTER NY 14609 <i>Site ID   Close Date:</i> 209063   2003-05-20 00:00:00	W	0.09 / 492.42	6	<a href="#">213</a>
<a href="#">18</a>	NY SPILLS	(C) ROCHESTER SOLID WASTE	270 GARSON AVENUE ROCHESTER NY <i>Site ID   Close Date:</i> 279722   1995-03-29 00:00:00	NNW	0.09 / 496.35	-3	<a href="#">214</a>
<a href="#">19</a>	NY SPILLS	ALLING & COREY TRUCKING	37 BRECK STREET ROCHESTER NY	SE	0.10 / 523.47	0	<a href="#">214</a>

Map Key	DB	Company/Site Name	Address	Direction	Distance (mi/ft)	Elev Diff (ft)	Page Number
			<i>Site ID   Close Date:</i> 201470   1995-12-05 00:00:00				
<a href="#">19</a>	NY SPILLS	MONROE FGZ OPERATORS	39 BRECK ST ROCHESTER NY	SE	0.10 / 523.47	0	<a href="#">215</a>
			<i>Site ID   Close Date:</i> 244326   1997-09-24 00:00:00				
<a href="#">19</a>	NY SPILLS	WEGMANS TRACTOR TRAILER	39 BRECK STREET ROCHESTER NY	SE	0.10 / 523.47	0	<a href="#">216</a>
			<i>Site ID   Close Date:</i> 319971   1997-09-26 00:00:00				
<a href="#">20</a>	NY MANIFEST	THOMAS G MAGUIRE REAL ESTATE	1115 EAST MAIN STREET ROCHESTER NY 14609	W	0.11 / 566.42	7	<a href="#">217</a>
<a href="#">20</a>	NY MANIFEST	WR GACE	1115 EAST MAIN ST ROCHESTER NY 14609	W	0.11 / 566.42	7	<a href="#">219</a>
<a href="#">20</a>	NY MANIFEST	APPLIED IMAGE	1115 EAST MAIN ST ROCHESTER NY 14608	W	0.11 / 566.42	7	<a href="#">221</a>
<a href="#">20</a>	RCRA NON GEN	MARCOR OF NEW YORK INC	1115 MAIN ST E ROCHESTER NY 14609	W	0.11 / 566.42	7	<a href="#">227</a>
<a href="#">20</a>	RCRA NON GEN	1115 E MAIN STREET BUSINESS PARK	1115 E MAIN ST ROCHESTER NY 14609	W	0.11 / 566.42	7	<a href="#">230</a>
<a href="#">20</a>	RCRA NON GEN	APPLIED GLASSTEC INC	1115 E MAIN ST - 1ST FL NE COR ROCHESTER NY 14609	W	0.11 / 566.42	7	<a href="#">234</a>
<a href="#">20</a>	NY SPILLS	DUNCAN TSAY	1115 EAST MAIN STREET ROCHESTER NY 14609	W	0.11 / 566.42	7	<a href="#">237</a>
			<i>Site ID   Close Date:</i> 108112   1996-11-04 00:00:00				
<a href="#">20</a>	NY SPILLS	MAGUIRE PROPERTY	1115 EAST MAIN STREET 410 GOODMAN STREET ROCHESTER NY 14609	W	0.11 / 566.42	7	<a href="#">238</a>
			<i>Site ID   Close Date:</i> 457735   2012-06-21 00:00:00				
<a href="#">21</a>	RCRA NON GEN	AZTEC INDUSTRIES-DIV HARRUT INC	1112 E MAIN ST ROCHESTER NY 14609-6906	W	0.11 / 580.09	7	<a href="#">239</a>
<a href="#">22</a>	NY SPILLS	58 BRECK STREET	58 BRECK STREET ROCHESTER NY	SE	0.12 / 619.77	0	<a href="#">243</a>
			<i>Site ID   Close Date:</i> 550011				
<a href="#">23</a>	NY SPILLS	ST MARTHE RESIDENCE	551 HAYWARD AVENUE ROCHESTER NY	ENE	0.12 / 641.03	4	<a href="#">244</a>
			<i>Site ID   Close Date:</i> 425036   2010-03-05 00:00:00				

Map Key	DB	Company/Site Name	Address	Direction	Distance (mi/ft)	Elev Diff (ft)	Page Number
<a href="#">24</a>	NY SPILLS	SUSPECTED DRUG HOUSE	31 GRAND AVENUE ROCHESTER NY	NNW	0.15 / 797.11	-5	<a href="#">245</a>
<i>Site ID   Close Date:</i> 111703   2003-05-21 00:00:00							
<a href="#">25</a>	NY SPILLS	CITY OF ROCHESTER	414 GARSON AVE ROCHESTER NY	NE	0.15 / 806.70	1	<a href="#">245</a>
<i>Site ID   Close Date:</i> 239488   1995-11-21 00:00:00							
<a href="#">26</a>	NY SPILLS	J M MASTRO	9 GRAND AVENUE ROCHESTER NY	NNW	0.16 / 825.55	-5	<a href="#">246</a>
<i>Site ID   Close Date:</i> 323690   1998-08-25 00:00:00							
<a href="#">27</a>	NY SPILLS	FORMER GASOLINE STATION	32 WEBSTER AVENUE ROCHESTER NY 14609	NW	0.16 / 831.70	-2	<a href="#">247</a>
<i>Site ID   Close Date:</i> 511035							
<a href="#">27</a>	UST	32 WEBSTER AVENUE	32 WEBSTER AVENUE ROCHESTER NY 14609	NW	0.16 / 831.70	-2	<a href="#">248</a>
<i>Site ID   Site Status:</i> 522573   Unregulated/Closed							
<a href="#">28</a>	NY SPILLS	CONRAIL	GOODMAN & MAIN STREET ROCHESTER NY	W	0.17 / 918.97	9	<a href="#">251</a>
<i>Site ID   Close Date:</i> 187829   1990-03-15 00:00:00							
<a href="#">28</a>	NY SPILLS	ROCHESTER STEEL TREATING	EAST MAIN & GOODMAN STS ROCHESTER NY	W	0.17 / 918.97	9	<a href="#">252</a>
<i>Site ID   Close Date:</i> 305114   1986-06-01 00:00:00							
<a href="#">29</a>	RCRA NON GEN	HILLSIDE FAMILY OF AGENCIES	1 MUSTARD ST ROCHESTER NY 14609	ESE	0.18 / 931.09	-1	<a href="#">253</a>
<a href="#">29</a>	NY SPILLS	RECKITT & COLMAN	1 MUSTARD STREET ROCHESTER NY 14609	ESE	0.18 / 931.09	-1	<a href="#">270</a>
<i>Site ID   Close Date:</i> 170588   1997-01-06 00:00:00							
<a href="#">29</a>	NY SPILLS	R. T. FRENCH COMPANY	1 MUSTARD STREET ROCHESTER NY 14609	ESE	0.18 / 931.09	-1	<a href="#">270</a>
<i>Site ID   Close Date:</i> 127213   1989-04-17 00:00:00							
<a href="#">29</a>	NY SPILLS	AL SIEGEL CENTER	1 MUSTARD STREET ROCHESTER NY	ESE	0.18 / 931.09	-1	<a href="#">271</a>
<i>Site ID   Close Date:</i> 127211   2001-01-31 00:00:00							
<a href="#">29</a>	NY SPILLS	R. T. FRENCH COMPANY	1 MUSTARD STREET ROCHESTER NY	ESE	0.18 / 931.09	-1	<a href="#">272</a>
<i>Site ID   Close Date:</i> 127212   2004-06-18 00:00:00							
<a href="#">29</a>	NY SPILLS	GRIFFITH OIL	1 MUSTARD ST ROCHESTER NY	ESE	0.18 / 931.09	-1	<a href="#">272</a>
<i>Site ID   Close Date:</i> 190921   1997-10-01 00:00:00							
<a href="#">29</a>	NY SPILLS	AL SIGL CENTER	1 MUSTARD STREET ROCHESTER NY	ESE	0.18 / 931.09	-1	<a href="#">273</a>

Map Key	DB	Company/Site Name	Address	Direction	Distance (mi/ft)	Elev Diff (ft)	Page Number	
			<i>Site ID   Close Date:</i> 127215   1999-03-08 00:00:00					
<a href="#">29</a>	NY SPILLS	RT FRENCH COMPLEX	1 MUSTARD STREET ROCHESTER NY	ESE	0.18 / 931.09	-1	<a href="#">274</a>	
			<i>Site ID   Close Date:</i> 127214   1996-10-04 00:00:00					
<a href="#">29</a>	UST	XEROX CORPORATION	ONE MUSTARD STREET ROCHESTER NY 14609	ESE	0.18 / 931.09	-1	<a href="#">275</a>	
			<i>Site ID   Site Status:</i> 50620   Unregulated/Closed					
<a href="#">29</a>	UST	WILSON ENTERPRISES	ONE MUSTARD STREET ROCHESTER NY 14609	ESE	0.18 / 931.09	-1	<a href="#">277</a>	
			<i>Site ID   Site Status:</i> 47481   Unregulated/Closed					
<a href="#">29</a>	UST	AL SIGL COMMUNITY OF AGENCIES	1 MUSTARD STREET ROCHESTER NY 14609	ESE	0.18 / 931.09	-1	<a href="#">279</a>	
			<i>Site ID   Site Status:</i> 515297   Unregulated/Closed					
<a href="#">30</a>	RCRA CESQG	CSX TRANSPORTATION INC	419 GOODMAN ST ROCHESTER NY 14609	W	0.18 / 945.06	9	<a href="#">282</a>	
<a href="#">31</a>	NY SPILLS	CSX RAILYARD	410 NORTH GOODMAN STREET ROCHESTER NY 14609	W	0.18 / 968.82	9	<a href="#">290</a>	
			<i>Site ID   Close Date:</i> 495477   2014-05-30 00:00:00					
<a href="#">31</a>	UST	EAST MAIN BUSINESS PARK	410 NORTH GOODMAN AND 1115 EAST MAIN STREET ROCHESTER NY 14609	W	0.18 / 968.82	9	<a href="#">291</a>	
			<i>Site ID   Site Status:</i> 458733   Unregulated/Closed					
<a href="#">32</a>	NY SPILLS	RG&E ENERGY CONTROL CENTER	400 GOODMAN STREET NORTH ROCHESTER NY 14609	W	0.18 / 971.83	9	<a href="#">295</a>	
			<i>Site ID   Close Date:</i> 404456   2008-09-26 00:00:00					
<a href="#">33</a>	HSWDS	Conrail Rail Yards	400 N. Goodman St Rochester 14609 NY	W	0.19 / 985.46	9	<a href="#">296</a>	
<a href="#">33</a>	HSWDS	Conrail Rail Yards	400 N. Goodman St Rochester 14609 NY	W	0.19 / 985.46	9	<a href="#">297</a>	
<a href="#">33</a>	HSWDS	Conrail Rail Yards	400 N. Goodman St Rochester 14609 NY	W	0.19 / 985.46	9	<a href="#">298</a>	
<a href="#">33</a>	HSWDS	Conrail Rail Yards	400 N. Goodman St Rochester NY	W	0.19 / 985.46	9	<a href="#">299</a>	
<a href="#">33</a>	HSWDS	Conrail Rail Yards	400 N. Goodman St Rochester 14609 NY	W	0.19 / 985.46	9	<a href="#">300</a>	

Map Key	DB	Company/Site Name	Address	Direction	Distance (mi/ft)	Elev Diff (ft)	Page Number
<a href="#">33</a>	TANKS	CSX TRANSPORTATION INC	400 NORTH GOODMAN YARD ROCHESTER NY 14609 <i>Site ID / Site Status:</i> 49821   Active	W	0.19 / 985.46	9	<a href="#">301</a>
<a href="#">33</a>	RCRA NON GEN	CSX TRANSPORTATION INC	400 N GOODMAN ST - NY745 ROCHESTER NY 14609	W	0.19 / 985.46	9	<a href="#">301</a>
<a href="#">33</a>	NY SPILLS	CONRAIL RAILYARD	400 NORTH GOODMAN ST ROCHESTER NY 14609 <i>Site ID / Close Date:</i> 297511   1992-02-26 00:00:00	W	0.19 / 985.46	9	<a href="#">304</a>
<a href="#">33</a>	NY SPILLS	CSX TRANSPORTATION	ROCHESTER YARD 400 NORTH GOODMAN STREET ROCHESTER NY 14609 <i>Site ID / Close Date:</i> 360350   2006-03-02 00:00:00	W	0.19 / 985.46	9	<a href="#">305</a>
<a href="#">33</a>	NY SPILLS	ROCHESTER YARD	400 NORTH GOODMAN STREET ROCHESTER NY 14609 <i>Site ID / Close Date:</i> 409132   2009-03-03 00:00:00	W	0.19 / 985.46	9	<a href="#">306</a>
<a href="#">33</a>	NY SPILLS	CSX RAIL YARD	400 NORTH GOODMAN STREET ROCHESTER NY 14609 <i>Site ID / Close Date:</i> 180009	W	0.19 / 985.46	9	<a href="#">306</a>
<a href="#">33</a>	NY SPILLS	CSX RAILYARD	400 NORTH GOODMAN STREET ROCHESTER NY 14609 <i>Site ID / Close Date:</i> 352772   2005-09-20 00:00:00	W	0.19 / 985.46	9	<a href="#">307</a>
<a href="#">33</a>	NY SPILLS	ROCHESTER YARD	400 NORTH GOODMAN ST. ROCHESTER NY 14609 <i>Site ID / Close Date:</i> 363429   2007-01-04 00:00:00	W	0.19 / 985.46	9	<a href="#">308</a>
<a href="#">33</a>	NY SPILLS	CSX RAILYARD	400 NORTH GOODMAN STREET ROCHESTER NY 14609 <i>Site ID / Close Date:</i> 396545   2008-06-05 00:00:00	W	0.19 / 985.46	9	<a href="#">309</a>
<a href="#">33</a>	NY SPILLS	ROCHESTER YARD	400 NORTH GOODMAN STREET ROCHESTER NY <i>Site ID / Close Date:</i> 180013   2004-02-09 00:00:00	W	0.19 / 985.46	9	<a href="#">310</a>
<a href="#">33</a>	NY SPILLS	CSX	400 NORTH GOODMAN STREET ROCHESTER NY 14609 <i>Site ID / Close Date:</i> 342780   2005-03-31 00:00:00	W	0.19 / 985.46	9	<a href="#">310</a>
<a href="#">33</a>	NY SPILLS	CSX TRANSPORT	400 NORTH GOODMAN ROAD ROCHESTER NY 14609 <i>Site ID / Close Date:</i> 490760   2014-01-14 00:00:00	W	0.19 / 985.46	9	<a href="#">311</a>
<a href="#">33</a>	NY SPILLS	RAILROAD BALAST	400 NORTH GOODMAN STREET	W	0.19 / 985.46	9	<a href="#">312</a>

Map Key	DB	Company/Site Name	Address	Direction	Distance (mi/ft)	Elev Diff (ft)	Page Number
			ROCHESTER NY				
			<i>Site ID   Close Date:</i> 180012   2003-10-20 00:00:00				
<a href="#">33</a>	NY SPILLS	CSX YARD	400 NORTH GOODMAN STREET ROCHESTER NY 14609 <i>Site ID   Close Date:</i> 180011   2002-10-09 00:00:00	W	0.19 / 985.46	9	<a href="#">313</a>
<a href="#">33</a>	NY SPILLS	CSX RAIL YARD	400 NORTH GOODMAN STREET ROCHESTER NY <i>Site ID   Close Date:</i> 180010   2001-12-05 00:00:00	W	0.19 / 985.46	9	<a href="#">313</a>
<a href="#">33</a>	NY SPILLS	CSX TRANSPORTATION CFX 6320	400 NORTH GOODMAN STREET ROCHESTER NY 14609 <i>Site ID   Close Date:</i> 500533   2014-12-08 00:00:00	W	0.19 / 985.46	9	<a href="#">314</a>
<a href="#">33</a>	NY SPILLS	GOODMAN YARD	400 NORTH GOODMAN ST ROCHESTER NY <i>Site ID   Close Date:</i> 503871   2015-01-27 00:00:00	W	0.19 / 985.46	9	<a href="#">315</a>
<a href="#">33</a>	NY SPILLS	BALLAST	400 N GOODMAN ST ROCHESTER NY <i>Site ID   Close Date:</i> 503870   2015-01-19 00:00:00	W	0.19 / 985.46	9	<a href="#">316</a>
<a href="#">33</a>	NY SPILLS	ROCHESTER RAIL YARD	400 NORTH GOODMAN ST ROCHESTER NY <i>Site ID   Close Date:</i> 507367   2015-05-03 00:00:00	W	0.19 / 985.46	9	<a href="#">317</a>
<a href="#">33</a>	NY SPILLS	CSX GOODMAN RAILYARD	400 NORTH GOODMAN STREET ROCHESTER NY 14609 <i>Site ID   Close Date:</i> 505048   2016-02-03 00:00:00	W	0.19 / 985.46	9	<a href="#">317</a>
<a href="#">33</a>	NY SPILLS	GOODMAN YARD	400 NORTH GOODMAN ST ROCHESTER NY <i>Site ID   Close Date:</i> 524915   2016-03-22 00:00:00	W	0.19 / 985.46	9	<a href="#">319</a>
<a href="#">33</a>	NY SPILLS	CSX - GOODMAN YARD	400 NORTH GOODMAN ST ROCHESTER NY <i>Site ID   Close Date:</i> 531756   2016-08-22 00:00:00	W	0.19 / 985.46	9	<a href="#">319</a>
<a href="#">33</a>	NY SPILLS	GOODMAN YARD	400 N. GOODMAN ST ROCHESTER NY <i>Site ID   Close Date:</i> 532022   2016-08-30 00:00:00	W	0.19 / 985.46	9	<a href="#">320</a>
<a href="#">33</a>	NY SPILLS	GOODMAN YARD	400 NORTH GOODMAN STREET ROCHESTER NY <i>Site ID   Close Date:</i> 535964   2016-11-28 00:00:00	W	0.19 / 985.46	9	<a href="#">321</a>
<a href="#">33</a>	NY SPILLS	CSX YARD	400 N GOODMAN ST ROCHESTER NY <i>Site ID   Close Date:</i> 533396   2016-10-12 00:00:00	W	0.19 / 985.46	9	<a href="#">322</a>

Map Key	DB	Company/Site Name	Address	Direction	Distance (mi/ft)	Elev Diff (ft)	Page Number
<a href="#">33</a>	NY SPILLS	RAILYARD GOODMAN	400 NORTH GOODMAN STREET ROCHESTER NY 14609 <i>Site ID   Close Date:</i> 541970   2017-03-10 00:00:00	W	0.19 / 985.46	9	<a href="#">323</a>
<a href="#">33</a>	NY SPILLS	MAIN LINE- MILE QC 370.0	400 NORTH GOODMAN STREET ROCHESTER NY <i>Site ID   Close Date:</i> 558766   2017-09-12 00:00:00	W	0.19 / 985.46	9	<a href="#">323</a>
<a href="#">33</a>	NY SPILLS	CSX RAIL YARD	400 NORTH GOODMAN STREET ROCHESTER NY <i>Site ID   Close Date:</i> 555320   2017-07-31 00:00:00	W	0.19 / 985.46	9	<a href="#">324</a>
<a href="#">34</a>	UST	DIMARCO CONSTRUCTORS CORP	1045 EAST MAIN STREET ROCHESTER NY 14609 <i>Site ID   Site Status:</i> 50451   Unregulated/Closed	W	0.20 / 1,062.44	12	<a href="#">325</a>
<a href="#">35</a>	NY SPILLS	(C) ROCHESTER SOLID WASTE	465 GARSON AVENUE ROCHESTER NY <i>Site ID   Close Date:</i> 236542   1994-11-23 00:00:00	ENE	0.21 / 1,093.98	0	<a href="#">328</a>
<a href="#">36</a>	NY SPILLS	NYS DOT (E.MAIN-RR ST)	EAST MAIN @ RR ST BRIDGE ROCHESTER NY <i>Site ID   Close Date:</i> 271556   1990-05-09 00:00:00	W	0.21 / 1,128.62	16	<a href="#">328</a>
<a href="#">37</a>	NY SPILLS	B.G. COSTITCH & SONS	271 HAYWARD AVENUE ROCHESTER NY 14609 <i>Site ID   Close Date:</i> 154240   2001-11-21 00:00:00	WNW	0.22 / 1,179.93	3	<a href="#">329</a>
<a href="#">37</a>	UST	B G COSTICH & SONS INC	271 HAYWARD AVENUE ROCHESTER NY 14609-6117 <i>Site ID   Site Status:</i> 47922   Unregulated/Closed	WNW	0.22 / 1,179.93	3	<a href="#">330</a>
<a href="#">38</a>	NY SPILLS	CONRAIL RR MVA	GOODMAN & CIRCLE ST ROCHESTER NY <i>Site ID   Close Date:</i> 149816   1986-06-01 00:00:00	WSW	0.23 / 1,220.21	9	<a href="#">342</a>
<a href="#">39</a>	NY SPILLS	PRIVATE RESD	61 Parcels Ave Rochester NY <i>Site ID   Close Date:</i> 462497   2012-03-28 00:00:00	NNE	0.23 / 1,228.13	-5	<a href="#">342</a>
<a href="#">40</a>	RCRA NON GEN	B & E DESIGNS COLORPRINT	50 PARSELLS AVE ROCHESTER NY 14609-5120	NNE	0.23 / 1,238.13	-5	<a href="#">343</a>
<a href="#">40</a>	RCRA NON GEN	50 PARCELLS AVENUE RE CO	50 PARCELLS AVE ROCHESTER NY 14609-5120	NNE	0.23 / 1,238.13	-5	<a href="#">347</a>
<a href="#">41</a>	NY SPILLS	MUNDORFF, DONALD RESIDENC	E496 GARSON AVE ROCHESTER NY <i>Site ID   Close Date:</i> 98813   1979-03-29 00:00:00	ENE	0.24 / 1,290.46	-3	<a href="#">351</a>



Map Key	DB	Company/Site Name	Address	Direction	Distance (mi/ft)	Elev Diff (ft)	Page Number
<a href="#">42</a>	LST	REGIONAL TRANSIT SERVICE	1372 EAST MAIN STREET ROCHESTER NY	ESE	0.25 / 1,334.47	0	<a href="#">352</a>
			<i>Site ID   Close Date:</i> 312536   1986-06-01 00:00:00				
<a href="#">42</a>	LST	REGIONAL TRANSIT SERVICE	1372 EAST MAIN STREET ROCHESTER NY 14609	ESE	0.25 / 1,334.47	0	<a href="#">352</a>
			<i>Site ID   Close Date:</i> 245600   2004-05-06 00:00:00				
<a href="#">42</a>	LST	REGIONAL TRANSIT SERVICE	1372 EAST MAIN STREET ROCHESTER NY 14609	ESE	0.25 / 1,334.47	0	<a href="#">353</a>
			<i>Site ID   Close Date:</i> 245599   2004-05-06 00:00:00				
<a href="#">42</a>	LST	REGIONAL TRANSIT SERVICE	1372 EAST MAIN STREET ROCHESTER NY 14609	ESE	0.25 / 1,334.47	0	<a href="#">354</a>
			<i>Site ID   Close Date:</i> 245595   1992-04-27 00:00:00				
<a href="#">42</a>	LST	REGIONAL TRANSIT SERVICE	1372 EAST MAIN STREET ROCHESTER NY 14609	ESE	0.25 / 1,334.47	0	<a href="#">355</a>
			<i>Site ID   Close Date:</i> 120477   1992-04-27 00:00:00				
<a href="#">42</a>	LST	RTS	1372 EAST MAIN ST ROCHESTER NY	ESE	0.25 / 1,334.47	0	<a href="#">356</a>
			<i>Site ID   Close Date:</i> 527286				
<a href="#">43</a>	BROWNFIELDS	Rochester Drug Cooperative Building	320 N. Goodman Street Rochester NY 14607	WSW	0.27 / 1,437.96	9	<a href="#">357</a>
<a href="#">43</a>	NY ENG	Rochester Drug Cooperative Building	320 N. Goodman Street Rochester NY 14607	WSW	0.27 / 1,437.96	9	<a href="#">359</a>
<a href="#">43</a>	NY INST	Rochester Drug Cooperative Building	320 N. Goodman Street Rochester NY 14607	WSW	0.27 / 1,437.96	9	<a href="#">362</a>
<a href="#">44</a>	NY ENG	Davis-Howland Oil Corporation	200 Anderson Avenue Rochester NY 14607	SSW	0.29 / 1,550.58	6	<a href="#">365</a>
<a href="#">44</a>	NY INST	Davis-Howland Oil Corporation	200 Anderson Avenue Rochester NY 14607	SSW	0.29 / 1,550.58	6	<a href="#">368</a>
<a href="#">44</a>	LST	DAVIS-HOWLAND COMPANY	200 ANDERSON AVENUE ROCHESTER NY	SSW	0.29 / 1,550.58	6	<a href="#">372</a>
			<i>Site ID   Close Date:</i> 214748   1981-08-27 00:00:00				
<a href="#">44</a>	LST	DAVIS-HOWLAND COMPANY	200 ANDERSON AVE. ROCHESTER NY	SSW	0.29 / 1,550.58	6	<a href="#">373</a>
			<i>Site ID   Close Date:</i> 226882   1974-04-12 00:00:00				
<a href="#">44</a>	SHWS	Davis-Howland Oil Corporation	200 Anderson Avenue Rochester NY 14607	SSW	0.29 / 1,550.58	6	<a href="#">373</a>

<b>Map Key</b>	<b>DB</b>	<b>Company/Site Name</b>	<b>Address</b>	<b>Direction</b>	<b>Distance (mi/ft)</b>	<b>Elev Diff (ft)</b>	<b>Page Number</b>
<a href="#">44</a>	VAPOR	Davis-Howland Oil Corporation	200 Anderson Avenue Rochester NY 14607	SSW	0.29 / 1,550.58	6	<a href="#">377</a>
<a href="#">45</a>	LST	STERN ROOFING	305 NORTH GOODMAN ROCHESTER NY <i>Site ID   Close Date:</i> 210153   1990-05-14 00:00:00	WSW	0.30 / 1,581.37	10	<a href="#">377</a>
<a href="#">46</a>	SWF/LF	T.M.S	183 Hayward Ave. Rochester NY 14609	WNW	0.32 / 1,712.87	-1	<a href="#">377</a>
<a href="#">47</a>	LST	STAUBS TEXTILE SERVICE	951 EAST MAIN STREET ROCHESTER NY 14605 <i>Site ID   Close Date:</i> 153286   1998-06-09 00:00:00	W	0.33 / 1,754.93	20	<a href="#">378</a>
<a href="#">48</a>	BROWNFIELDS	Former Staub's Textile Service, Inc.	935, 951 East Main Street Rochester NY 14605	W	0.34 / 1,778.07	20	<a href="#">378</a>
<a href="#">48</a>	SHWS	Staubs Textile Services, Inc.	935, 951 East Main Street Rochester NY 14605	W	0.34 / 1,778.07	20	<a href="#">380</a>
<a href="#">49</a>	FED BROWNFIELDS	Staub's Dry Cleaners	935-951 East Main Street Rochester NY 14605	W	0.36 / 1,880.80	18	<a href="#">382</a>
<a href="#">50</a>	SHWS	Navy and Marine Center #3	900 East Main Street Rochester NY 14605	W	0.39 / 2,052.07	15	<a href="#">385</a>
<a href="#">51</a>	FUDS	NAVY & MARINE CNTR #3	ROCHESTER NY	W	0.41 / 2,147.04	14	<a href="#">386</a>
<a href="#">52</a>	FED BROWNFIELDS	140-142 and 144 Railroad Street	140-142 and 144 Railroad Street Rochester NY 14609	WNW	0.41 / 2,176.93	7	<a href="#">386</a>
<a href="#">53</a>	LST	CROPO (CARL) SERVICE STATION	895 EAST MAIN STREET ROCHESTER NY 14605 <i>Site ID   Close Date:</i> 169497   1988-10-06 00:00:00	W	0.42 / 2,202.27	15	<a href="#">388</a>
<a href="#">54</a>	LST	ATLANTIC REFINING	801 NORTH GOODMAN STREET ROCHESTER NY 14603 <i>Site ID   Close Date:</i> 69783   1988-03-15 00:00:00	N	0.45 / 2,362.92	-10	<a href="#">389</a>
<a href="#">54</a>	LST	ARCO GAS STATION #60117	801 NORTH GOODMAN STREET ROCHESTER NY <i>Site ID   Close Date:</i> 69782   1986-12-10 00:00:00	N	0.45 / 2,362.92	-10	<a href="#">390</a>

<b>Map Key</b>	<b>DB</b>	<b>Company/Site Name</b>	<b>Address</b>	<b>Direction</b>	<b>Distance (mi/ft)</b>	<b>Elev Diff (ft)</b>	<b>Page Number</b>
<a href="#">55</a>	SHWS	Conrail Rail Yards	410 Atlantic Avenue Rochester NY 14609-	SE	0.45 / 2,395.04	0	<a href="#">391</a>
<a href="#">56</a>	LST	VICKERS (PAT) RESIDENCE	22 BERWYN STREET ROCHESTER NY <i>Site ID / Close Date:</i> 193940   2001-09-21 10:42:00	NE	0.47 / 2,463.10	-10	<a href="#">392</a>
<a href="#">57</a>	LST	CONSOLIDATED CONTAINER	18 CHAMPENEY TERRACE ROCHESTER NY 14605 <i>Site ID / Close Date:</i> 356186   2006-02-09 00:00:00	W	0.49 / 2,584.59	16	<a href="#">393</a>
<a href="#">58</a>	RCRA CORRACTS	GLEASON WORKS	1000 UNIVERSITY AVENUE ROCHESTER NY 14607-1239	S	0.57 / 2,988.87	4	<a href="#">394</a>
<a href="#">59</a>	SHWS	Former Elite Vogue Dry Cleaners	527-533 East Main Street Rochester NY 14604	W	0.95 / 5,003.42	33	<a href="#">426</a>

## Executive Summary: Summary by Data Source

### **Standard**

#### **Federal**

##### **RCRA CORRACTS - RCRA CORRACTS-Corrective Action**

A search of the RCRA CORRACTS database, dated Jan 24, 2018 has found that there are 1 RCRA CORRACTS site(s) within approximately 1.00 miles of the project property.

<b><u>Equal/Higher Elevation</u></b>	<b><u>Address</u></b>	<b><u>Direction</u></b>	<b><u>Distance (mi/ft)</u></b>	<b><u>Map Key</u></b>
GLEASON WORKS	1000 UNIVERSITY AVENUE ROCHESTER NY 14607-1239	S	0.57 / 2,988.87	<a href="#"><u>58</u></a>

##### **RCRA CESQG - RCRA Conditionally Exempt Small Quantity Generators List**

A search of the RCRA CESQG database, dated Jan 24, 2018 has found that there are 3 RCRA CESQG site(s) within approximately 0.25 miles of the project property.

<b><u>Equal/Higher Elevation</u></b>	<b><u>Address</u></b>	<b><u>Direction</u></b>	<b><u>Distance (mi/ft)</u></b>	<b><u>Map Key</u></b>
LAIDLAW TRANSIT INC	1185 E MAIN ST ROCHESTER NY 14609	WSW	0.01 / 42.40	<a href="#"><u>7</u></a>
SOFIA COLLISION	20 PALMER ST ROCHESTER NY 14609	SE	0.03 / 146.01	<a href="#"><u>9</u></a>
CSX TRANSPORTATION INC	419 GOODMAN ST ROCHESTER NY 14609	W	0.18 / 945.06	<a href="#"><u>30</u></a>

##### **RCRA NON GEN - RCRA Non-Generators**

A search of the RCRA NON GEN database, dated Jan 24, 2018 has found that there are 13 RCRA NON GEN site(s) within approximately 0.25 miles of the project property.

<b><u>Equal/Higher Elevation</u></b>	<b><u>Address</u></b>	<b><u>Direction</u></b>	<b><u>Distance (mi/ft)</u></b>	<b><u>Map Key</u></b>
ROCHESTER CITY OF PIC N PAY	1200 E MAIN ST ROCHESTER NY 14609-6907	WSW	0.00 / 21.68	<a href="#"><u>2</u></a>
FEDDER INDUSTRIAL PARK INC	1237 E MAIN ST ROCHESTER NY 14609	SSE	0.01 / 39.28	<a href="#"><u>5</u></a>
NYSDEC/SUMNER FINISHING	1237 E MAIN ST ROCHESTER NY 14603	SSE	0.01 / 39.28	<a href="#"><u>5</u></a>

<u>Equal/Higher Elevation</u>	<u>Address</u>	<u>Direction</u>	<u>Distance (mi/ft)</u>	<u>Map Key</u>
LAMINATING ARTS OF NY	1237 E MAIN ST ROCHESTER NY 14609	SSE	0.01 / 39.28	<a href="#">5</a>
SUMNER FINISHING INC	1237 E MAIN ST ROCHESTER NY 14609	SSE	0.01 / 39.28	<a href="#">5</a>
MARCOR OF NEW YORK INC	1115 MAIN ST E ROCHESTER NY 14609	W	0.11 / 566.42	<a href="#">20</a>
1115 E MAIN STREET BUSINESS PARK	1115 E MAIN ST ROCHESTER NY 14609	W	0.11 / 566.42	<a href="#">20</a>
APPLIED GLASSTEC INC	1115 E MAIN ST - 1ST FL NE COR ROCHESTER NY 14609	W	0.11 / 566.42	<a href="#">20</a>
AZTEC INDUSTRIES-DIV HARRUT INC	1112 E MAIN ST ROCHESTER NY 14609-6906	W	0.11 / 580.09	<a href="#">21</a>
CSX TRANSPORTATION INC	400 N GOODMAN ST - NY745 ROCHESTER NY 14609	W	0.19 / 985.46	<a href="#">33</a>
<b><u>Lower Elevation</u></b>	<b><u>Address</u></b>	<b><u>Direction</u></b>	<b><u>Distance (mi/ft)</u></b>	<b><u>Map Key</u></b>
HILLSIDE FAMILY OF AGENCIES	1 MUSTARD ST ROCHESTER NY 14609	ESE	0.18 / 931.09	<a href="#">29</a>
50 PARCELLS AVENUE RE CO	50 PARCELLS AVE ROCHESTER NY 14609-5120	NNE	0.23 / 1,238.13	<a href="#">40</a>
B & E DESIGNS COLORPRINT	50 PARSELLS AVE ROCHESTER NY 14609-5120	NNE	0.23 / 1,238.13	<a href="#">40</a>

### **FED BROWNFIELDS - The Assessment, Cleanup and Redevelopment Exchange System (ACRES) Brownfield Database**

A search of the FED BROWNFIELDS database, dated Feb 20, 2018 has found that there are 2 FED BROWNFIELDS site(s) within approximately 0.50 miles of the project property.

<u>Equal/Higher Elevation</u>	<u>Address</u>	<u>Direction</u>	<u>Distance (mi/ft)</u>	<u>Map Key</u>
Staub's Dry Cleaners	935-951 East Main Street Rochester NY 14605	W	0.36 / 1,880.80	<a href="#">49</a>
140-142 and 144 Railroad Street	140-142 and 144 Railroad Street Rochester NY 14609	WNW	0.41 / 2,176.93	<a href="#">52</a>

## State

### SHWS - Registry of Inactive Hazardous Waste Disposal Sites in New York State

A search of the SHWS database, dated Jan 29, 2018 has found that there are 5 SHWS site(s) within approximately 1.00 miles of the project property.

<u>Equal/Higher Elevation</u>	<u>Address</u>	<u>Direction</u>	<u>Distance (mi/ft)</u>	<u>Map Key</u>
Davis-Howland Oil Corporation	200 Anderson Avenue Rochester NY 14607	SSW	0.29 / 1,550.58	<a href="#">44</a>
Staubs Textile Services, Inc.	935, 951 East Main Street Rochester NY 14605	W	0.34 / 1,778.07	<a href="#">48</a>
Navy and Marine Center #3	900 East Main Street Rochester NY 14605	W	0.39 / 2,052.07	<a href="#">50</a>
Conrail Rail Yards	410 Atlantic Avenue Rochester NY 14609-	SE	0.45 / 2,395.04	<a href="#">55</a>
Former Elite Vogue Dry Cleaners	527-533 East Main Street Rochester NY 14604	W	0.95 / 5,003.42	<a href="#">59</a>

### VAPOR - Vapor Intrusion Legacy Site List

A search of the VAPOR database, dated Dec 29, 2017 has found that there are 1 VAPOR site(s) within approximately 1.00 miles of the project property.

<u>Equal/Higher Elevation</u>	<u>Address</u>	<u>Direction</u>	<u>Distance (mi/ft)</u>	<u>Map Key</u>
Davis-Howland Oil Corporation	200 Anderson Avenue Rochester NY 14607	SSW	0.29 / 1,550.58	<a href="#">44</a>

### SWF/LF - Solid Waste Facilities and Landfills

A search of the SWF/LF database, dated Dec 08, 2017 has found that there are 2 SWF/LF site(s) within approximately 0.50 miles of the project property.

<u>Equal/Higher Elevation</u>	<u>Address</u>	<u>Direction</u>	<u>Distance (mi/ft)</u>	<u>Map Key</u>
Tom & Paul's Tire Trax Inc	1233 East Main Street Rochester NY 14609	S	0.01 / 38.42	<a href="#">4</a>

<u>Lower Elevation</u>	<u>Address</u>	<u>Direction</u>	<u>Distance (mi/ft)</u>	<u>Map Key</u>
T.M.S	183 Hayward Ave. Rochester NY 14609	WNW	0.32 / 1,712.87	<a href="#">46</a>

### **LST - Leaking Storage Tanks**

A search of the LST database, dated Jan 10, 2018 has found that there are 17 LST site(s) within approximately 0.50 miles of the project property.

<u>Equal/Higher Elevation</u>	<u>Address</u>	<u>Direction</u>	<u>Distance (mi/ft)</u>	<u>Map Key</u>
NATIONAL SCHOOL BUS	1185 EAST MAIN STREET ROCHESTER NY 14609	WSW	0.01 / 42.40	<a href="#">7</a>
	<i>Site ID   Close Date: 191845   1990-05-16 00:00:00</i>			
NATIONAL SCHOOL BUS	1185 EAST MAIN STREET ROCHESTER NY	WSW	0.01 / 42.40	<a href="#">7</a>
	<i>Site ID   Close Date: 191847   2009-05-27 00:00:00</i>			
REGIONAL TRANSIT SERVICE	1372 EAST MAIN STREET ROCHESTER NY	ESE	0.25 / 1,334.47	<a href="#">42</a>
	<i>Site ID   Close Date: 312536   1986-06-01 00:00:00</i>			
REGIONAL TRANSIT SERVICE	1372 EAST MAIN STREET ROCHESTER NY 14609	ESE	0.25 / 1,334.47	<a href="#">42</a>
	<i>Site ID   Close Date: 245600   2004-05-06 00:00:00</i>			
RTS	1372 EAST MAIN ST ROCHESTER NY	ESE	0.25 / 1,334.47	<a href="#">42</a>
	<i>Site ID   Close Date: 527286  </i>			
REGIONAL TRANSIT SERVICE	1372 EAST MAIN STREET ROCHESTER NY 14609	ESE	0.25 / 1,334.47	<a href="#">42</a>
	<i>Site ID   Close Date: 245599   2004-05-06 00:00:00</i>			
REGIONAL TRANSIT SERVICE	1372 EAST MAIN STREET ROCHESTER NY 14609	ESE	0.25 / 1,334.47	<a href="#">42</a>
	<i>Site ID   Close Date: 120477   1992-04-27 00:00:00</i>			
REGIONAL TRANSIT SERVICE	1372 EAST MAIN STREET ROCHESTER NY 14609	ESE	0.25 / 1,334.47	<a href="#">42</a>
	<i>Site ID   Close Date: 245595   1992-04-27 00:00:00</i>			
DAVIS-HOWLAND COMPANY	200 ANDERSON AVE. ROCHESTER NY	SSW	0.29 / 1,550.58	<a href="#">44</a>
	<i>Site ID   Close Date: 226882   1974-04-12 00:00:00</i>			

<u>Equal/Higher Elevation</u>	<u>Address</u>	<u>Direction</u>	<u>Distance (mi/ft)</u>	<u>Map Key</u>
DAVIS-HOWLAND COMPANY	200 ANDERSON AVENUE ROCHESTER NY	SSW	0.29 / 1,550.58	<a href="#">44</a>
	<i>Site ID   Close Date: 214748   1981-08-27 00:00:00</i>			
STERN ROOFING	305 NORTH GOODMAN ROCHESTER NY	WSW	0.30 / 1,581.37	<a href="#">45</a>
	<i>Site ID   Close Date: 210153   1990-05-14 00:00:00</i>			
STAUBS TEXTILE SERVICE	951 EAST MAIN STREET ROCHESTER NY 14605	W	0.33 / 1,754.93	<a href="#">47</a>
	<i>Site ID   Close Date: 153286   1998-06-09 00:00:00</i>			
CROPO (CARL) SERVICE STATION	895 EAST MAIN STREET ROCHESTER NY 14605	W	0.42 / 2,202.27	<a href="#">53</a>
	<i>Site ID   Close Date: 169497   1988-10-06 00:00:00</i>			
CONSOLIDATED CONTAINER	18 CHAMPENEY TERRACE ROCHESTER NY 14605	W	0.49 / 2,584.59	<a href="#">57</a>
	<i>Site ID   Close Date: 356186   2006-02-09 00:00:00</i>			

<u>Lower Elevation</u>	<u>Address</u>	<u>Direction</u>	<u>Distance (mi/ft)</u>	<u>Map Key</u>
ATLANTIC REFINING	801 NORTH GOODMAN STREET ROCHESTER NY 14603	N	0.45 / 2,362.92	<a href="#">54</a>
	<i>Site ID   Close Date: 69783   1988-03-15 00:00:00</i>			
ARCO GAS STATION #60117	801 NORTH GOODMAN STREET ROCHESTER NY	N	0.45 / 2,362.92	<a href="#">54</a>
	<i>Site ID   Close Date: 69782   1986-12-10 00:00:00</i>			
VICKERS (PAT) RESIDENCE	22 BERWYN STREET ROCHESTER NY	NE	0.47 / 2,463.10	<a href="#">56</a>
	<i>Site ID   Close Date: 193940   2001-09-21 10:42:00</i>			

### UST - Underground Storage Tanks- UST-Petroleum Bulk Storage (PBS)

A search of the UST database, dated Jan 10, 2018 has found that there are 13 UST site(s) within approximately 0.25 miles of the project property.

<u>Equal/Higher Elevation</u>	<u>Address</u>	<u>Direction</u>	<u>Distance (mi/ft)</u>	<u>Map Key</u>
CITY OF ROCHESTER	FKA MAIN PICK'N PAY 1200 EAST MAIN STREET ROCHESTER NY 14609	WSW	0.00 / 11.94	<a href="#">1</a>
	<i>Site ID   Site Status: 50129   Unregulated/Closed</i>			
FEDDER INDUSTRIAL PARK	1237 EAST MAIN STREET ROCHESTER NY 14609	SSE	0.01 / 35.60	<a href="#">3</a>
	<i>Site ID   Site Status: 50412   Unregulated/Closed</i>			
QUAKER STATE OIL REF CORP	1221 EAST MAIN STREET ROCHESTER NY 14609	SW	0.01 / 39.78	<a href="#">6</a>
	<i>Site ID   Site Status: 49000   Unregulated/Closed</i>			



<u>Equal/Higher Elevation</u>	<u>Address</u>	<u>Direction</u>	<u>Distance (mi/ft)</u>	<u>Map Key</u>
FIRST STUDENT INC #20060	1185 EAST MAIN STREET ROCHESTER NY 14609	WSW	0.01 / 42.40	<a href="#">7</a>
	<i>Site ID   Site Status: 50202   Active</i>			
AUTO ZONE	1154 EAST MAIN STREET ROCHESTER NY 14609	W	0.06 / 318.33	<a href="#">12</a>
	<i>Site ID   Site Status: 51498   Unregulated/Closed</i>			
NOHLE BROS REALTY	1144 E MAIN ST ROCHESTER NY 14609	W	0.07 / 355.37	<a href="#">13</a>
	<i>Site ID   Site Status: 48052   Unregulated/Closed</i>			
EAST MAIN BUSINESS PARK	410 NORTH GOODMAN AND 1115 EAST MAIN STREET ROCHESTER NY 14609	W	0.18 / 968.82	<a href="#">31</a>
	<i>Site ID   Site Status: 458733   Unregulated/Closed</i>			
DIMARCO CONSTRUCTORS CORP	1045 EAST MAIN STREET ROCHESTER NY 14609	W	0.20 / 1,062.44	<a href="#">34</a>
	<i>Site ID   Site Status: 50451   Unregulated/Closed</i>			
B G COSTICH & SONS INC	271 HAYWARD AVENUE ROCHESTER NY 14609-6117	WNW	0.22 / 1,179.93	<a href="#">37</a>
	<i>Site ID   Site Status: 47922   Unregulated/Closed</i>			

<u>Lower Elevation</u>	<u>Address</u>	<u>Direction</u>	<u>Distance (mi/ft)</u>	<u>Map Key</u>
32 WEBSTER AVENUE	32 WEBSTER AVENUE ROCHESTER NY 14609	NW	0.16 / 831.70	<a href="#">27</a>
	<i>Site ID   Site Status: 522573   Unregulated/Closed</i>			
AL SIGL COMMUNITY OF AGENCIES	1 MUSTARD STREET ROCHESTER NY 14609	ESE	0.18 / 931.09	<a href="#">29</a>
	<i>Site ID   Site Status: 515297   Unregulated/Closed</i>			
WILSON ENTERPRISES	ONE MUSTARD STREET ROCHESTER NY 14609	ESE	0.18 / 931.09	<a href="#">29</a>
	<i>Site ID   Site Status: 47481   Unregulated/Closed</i>			
XEROX CORPORATION	ONE MUSTARD STREET ROCHESTER NY 14609	ESE	0.18 / 931.09	<a href="#">29</a>
	<i>Site ID   Site Status: 50620   Unregulated/Closed</i>			

### AST - The Bulk Storage Program Database - AST

A search of the AST database, dated Jan 10, 2018 has found that there are 1 AST site(s) within approximately 0.25 miles of the project property.

<u>Equal/Higher Elevation</u>	<u>Address</u>	<u>Direction</u>	<u>Distance (mi/ft)</u>	<u>Map Key</u>
FIRST STUDENT INC #20060	1185 EAST MAIN STREET ROCHESTER NY 14609	WSW	0.01 / 42.40	<a href="#">7</a>
	<i>Site ID   Site Status: 50202   Active</i>			

## **TANKS - Petroleum Bulk Storage**

A search of the TANKS database, dated Jan 10, 2018 has found that there are 1 TANKS site(s) within approximately 0.25 miles of the project property.

<b><u>Equal/Higher Elevation</u></b>	<b><u>Address</u></b>	<b><u>Direction</u></b>	<b><u>Distance (mi/ft)</u></b>	<b><u>Map Key</u></b>
CSX TRANSPORTATION INC	400 NORTH GOODMAN YARD ROCHESTER NY 14609	W	0.19 / 985.46	<a href="#">33</a>
<i>Site ID   Site Status: 49821   Active</i>				

## **NY ENG - Registry of Engineering Controls in New York State**

A search of the NY ENG database, dated Jan 29, 2018 has found that there are 2 NY ENG site(s) within approximately 0.50 miles of the project property.

<b><u>Equal/Higher Elevation</u></b>	<b><u>Address</u></b>	<b><u>Direction</u></b>	<b><u>Distance (mi/ft)</u></b>	<b><u>Map Key</u></b>
Rochester Drug Cooperative Building	320 N. Goodman Street Rochester NY 14607	WSW	0.27 / 1,437.96	<a href="#">43</a>
Davis-Howland Oil Corporation	200 Anderson Avenue Rochester NY 14607	SSW	0.29 / 1,550.58	<a href="#">44</a>

## **NY INST - Registry of Institutional Controls in New York State**

A search of the NY INST database, dated Jan 29, 2018 has found that there are 2 NY INST site(s) within approximately 0.50 miles of the project property.

<b><u>Equal/Higher Elevation</u></b>	<b><u>Address</u></b>	<b><u>Direction</u></b>	<b><u>Distance (mi/ft)</u></b>	<b><u>Map Key</u></b>
Rochester Drug Cooperative Building	320 N. Goodman Street Rochester NY 14607	WSW	0.27 / 1,437.96	<a href="#">43</a>
Davis-Howland Oil Corporation	200 Anderson Avenue Rochester NY 14607	SSW	0.29 / 1,550.58	<a href="#">44</a>

## **ERP - Environmental Restoration Program Listing**

A search of the ERP database, dated Jan 29, 2018 has found that there are 1 ERP site(s) within approximately 0.50 miles of the project property.

<b><u>Equal/Higher Elevation</u></b>	<b><u>Address</u></b>	<b><u>Direction</u></b>	<b><u>Distance (mi/ft)</u></b>	<b><u>Map Key</u></b>
1200 E. Main Street	1200 E. Main Street Rochester NY 14609-	WSW	0.00 / 21.68	<a href="#">2</a>

## **BROWNFIELDS - Brownfields Site List (Subset of Site Remediation)**

A search of the BROWNFIELDS database, dated Jan 29, 2018 has found that there are 2 BROWNFIELDS site(s) within approximately 0.50 miles of the project property.

<u>Equal/Higher Elevation</u>	<u>Address</u>	<u>Direction</u>	<u>Distance (mi/ft)</u>	<u>Map Key</u>
Rochester Drug Cooperative Building	320 N. Goodman Street Rochester NY 14607	WSW	0.27 / 1,437.96	<a href="#">43</a>
Former Staub's Textile Service, Inc.	935, 951 East Main Street Rochester NY 14605	W	0.34 / 1,778.07	<a href="#">48</a>

## **Non Standard**

### **Federal**

#### **FINDS/FRS - Facility Registry Service/Facility Index**

A search of the FINDS/FRS database, dated Dec 12, 2017 has found that there are 7 FINDS/FRS site(s) within approximately 0.02 miles of the project property.

<u>Equal/Higher Elevation</u>	<u>Address</u>	<u>Direction</u>	<u>Distance (mi/ft)</u>	<u>Map Key</u>
ROCHESTER CITY OF PIC N PAY	1200 E MAIN ST ROCHESTER NY 14609-6907	WSW	0.00 / 21.68	<a href="#">2</a>
GENERAL WOODWORK	1237 MAIN ST E ROCHESTER NY 14609	SSE	0.01 / 35.60	<a href="#">3</a>
LAMINATING ARTS OF NY	1237 E MAIN ST ROCHESTER NY 14609	SSE	0.01 / 39.28	<a href="#">5</a>
SUMNER FINISHING	1237 E MAIN ST ROCHESTER NY 14609	SSE	0.01 / 39.28	<a href="#">5</a>
FEDDER INDUSTRIAL PARK INC	1237 E MAIN ST ROCHESTER NY 14609	SSE	0.01 / 39.28	<a href="#">5</a>
LAIDLAW TRANSIT INC	1185 E MAIN ST ROCHESTER NY 14609	WSW	0.01 / 42.40	<a href="#">7</a>
FIRST STUDENT, INC. #20060	1185 EAST MAIN STREET ROCHESTER NY 14609	WSW	0.01 / 42.40	<a href="#">7</a>

#### **PRP - Potentially Responsible Parties List**

A search of the PRP database, dated Oct 10, 2017 has found that there are 2 PRP site(s) within approximately 0.02 miles of the project property.

<u>Equal/Higher Elevation</u>	<u>Address</u>	<u>Direction</u>	<u>Distance (mi/ft)</u>	<u>Map Key</u>
LAMINATING ARTS & FINISHES INC	1237 E. MAIN STREET ROCHESTER NY 14609	SSE	0.01 / 35.60	<a href="#">3</a>
LAMINATING ARTS & FINISHES INC	1237 E. MAIN STREET 1237 E. MAIN STREET ROCHESTER NY 14609	SSE	0.01 / 35.60	<a href="#">3</a>

### **ICIS - Integrated Compliance Information System (ICIS)**

A search of the ICIS database, dated Nov 18, 2016 has found that there are 3 ICIS site(s) within approximately 0.02 miles of the project property.

<u>Equal/Higher Elevation</u>	<u>Address</u>	<u>Direction</u>	<u>Distance (mi/ft)</u>	<u>Map Key</u>
SUMNER FINISHING	1237 E MAIN ST ROCHESTER NY 14609	SSE	0.01 / 35.60	<a href="#">3</a>
SUMNER FINISHING	1237 E MAIN ST ROCHESTER NY 14609	SSE	0.01 / 35.60	<a href="#">3</a>
FIRST STUDENT INC # 20060	1185 EAST MAIN STREET ROCHESTER NY 14609	WSW	0.01 / 42.40	<a href="#">7</a>

### **FUDS - Formerly Used Defense Sites**

A search of the FUDS database, dated Nov 22, 2016 has found that there are 1 FUDS site(s) within approximately 1.00 miles of the project property.

<u>Equal/Higher Elevation</u>	<u>Address</u>	<u>Direction</u>	<u>Distance (mi/ft)</u>	<u>Map Key</u>
NAVY & MARINE CNTR #3	ROCHESTER NY	W	0.41 / 2,147.04	<a href="#">51</a>

### **State**

#### **NY SPILLS - Spill Incidents Database**

A search of the NY SPILLS database, dated Jan 10, 2018 has found that there are 71 NY SPILLS site(s) within approximately 0.25 miles of the project property.

<u>Equal/Higher Elevation</u>	<u>Address</u>	<u>Direction</u>	<u>Distance (mi/ft)</u>	<u>Map Key</u>
MONROE TAPE PROCESSING	1237 EAST MAIN STREET ROCHESTER NY	SSE	0.01 / 35.60	<a href="#">3</a>
	<i>Site ID   Close Date: 234022   1987-02-01 00:00:00</i>			
1237 EAST MAIN STREET	1237 EAST MAIN STREET ROCHESTER NY	SSE	0.01 / 35.60	<a href="#">3</a>

<u>Equal/Higher Elevation</u>	<u>Address</u>	<u>Direction</u>	<u>Distance (mi/ft)</u>	<u>Map Key</u>
	<i>Site ID   Close Date: 445100   2011-02-16 00:00:00</i>			
FEDDER INDUSTRIAL PARK	1237 EAST MAIN STREET ROCHESTER NY 14609	SSE	0.01 / 35.60	<a href="#"><u>3</u></a>
	<i>Site ID   Close Date: 439544   2011-05-20 00:00:00</i>			
SUMNER FINISHING	1237 EAST MAIN STREET ROCHESTER NY	SSE	0.01 / 35.60	<a href="#"><u>3</u></a>
	<i>Site ID   Close Date: 234021   2004-03-03 00:00:00</i>			
IPS MACDONALD PRINTING CO	1233 EAST MAIN STREET ROCHESTER NY 14609	S	0.01 / 38.42	<a href="#"><u>4</u></a>
	<i>Site ID   Close Date: 161867   1990-10-11 00:00:00</i>			
LIDLAW ENVIRONMENTAL	1185 EAST MAIN STREET ROCHESTER NY	WSW	0.01 / 42.40	<a href="#"><u>7</u></a>
	<i>Site ID   Close Date: 191848   1999-07-16 00:00:00</i>			
NATIONAL SCHOOL BUS	1185 EAST MAIN STREET ROCHESTER NY	WSW	0.01 / 42.40	<a href="#"><u>7</u></a>
	<i>Site ID   Close Date: 191846   1993-05-04 00:00:00</i>			
CONRAIL RAIL ROAD YARDS	1174 EAST MAIN STREET ROCHESTER NY	W	0.03 / 145.69	<a href="#"><u>8</u></a>
	<i>Site ID   Close Date: 192057   1976-10-27 00:00:00</i>			
SOFIA COLLISION & FRAME	20 PALMER STREET ROCHESTER NY 14609	SE	0.03 / 146.01	<a href="#"><u>9</u></a>
	<i>Site ID   Close Date: 232922   2005-03-23 00:00:00</i>			
EAST MAIN (#1157) STREET	1157 EAST MAIN STREET ROCHESTER NY	W	0.06 / 311.43	<a href="#"><u>11</u></a>
	<i>Site ID   Close Date: 161279   1987-12-23 00:00:00</i>			
AUTO ZONE	1154 EAST MAIN STREET ROCHESTER NY 14609	W	0.06 / 318.33	<a href="#"><u>12</u></a>
	<i>Site ID   Close Date: 178473   2005-04-14 00:00:00</i>			
1130 EAST MAIN STREET	1130 EAST MAIN STREET ROCHESTER NY 14609	W	0.09 / 492.42	<a href="#"><u>17</u></a>
	<i>Site ID   Close Date: 209063   2003-05-20 00:00:00</i>			
DUNCAN TSAY	1115 EAST MAIN STREET ROCHESTER NY 14609	W	0.11 / 566.42	<a href="#"><u>20</u></a>
	<i>Site ID   Close Date: 108112   1996-11-04 00:00:00</i>			
MAGUIRE PROPERTY	1115 EAST MAIN STREET 410 GOODMAN STREET ROCHESTER NY 14609	W	0.11 / 566.42	<a href="#"><u>20</u></a>
	<i>Site ID   Close Date: 457735   2012-06-21 00:00:00</i>			
ST MARTHE RESIDENCE	551 HAYWARD AVENUE ROCHESTER NY	ENE	0.12 / 641.03	<a href="#"><u>23</u></a>

<b><u>Equal/Higher Elevation</u></b>	<b><u>Address</u></b>	<b><u>Direction</u></b>	<b><u>Distance (mi/ft)</u></b>	<b><u>Map Key</u></b>
	<b>Site ID   Close Date:</b> 425036   2010-03-05 00:00:00			
CITY OF ROCHESTER	414 GARSON AVE ROCHESTER NY	NE	0.15 / 806.70	<a href="#"><u>25</u></a>
	<b>Site ID   Close Date:</b> 239488   1995-11-21 00:00:00			
CONRAIL	GOODMAN & MAIN STREET ROCHESTER NY	W	0.17 / 918.97	<a href="#"><u>28</u></a>
	<b>Site ID   Close Date:</b> 187829   1990-03-15 00:00:00			
ROCHESTER STEEL TREATING	EAST MAIN & GOODMAN STS ROCHESTER NY	W	0.17 / 918.97	<a href="#"><u>28</u></a>
	<b>Site ID   Close Date:</b> 305114   1986-06-01 00:00:00			
CSX RAILYARD	410 NORTH GOODMAN STREET ROCHESTER NY 14609	W	0.18 / 968.82	<a href="#"><u>31</u></a>
	<b>Site ID   Close Date:</b> 495477   2014-05-30 00:00:00			
RG&E ENERGY CONTROL CENTER	400 GOODMAN STREET NORTH ROCHESTER NY 14609	W	0.18 / 971.83	<a href="#"><u>32</u></a>
	<b>Site ID   Close Date:</b> 404456   2008-09-26 00:00:00			
CONRAIL RAILYARD	400 NORTH GOODMAN ST ROCHESTER NY 14609	W	0.19 / 985.46	<a href="#"><u>33</u></a>
	<b>Site ID   Close Date:</b> 297511   1992-02-26 00:00:00			
CSX TRANSPORTATION	ROCHESTER YARD 400 NORTH GOODMAN STREET ROCHESTER NY 14609	W	0.19 / 985.46	<a href="#"><u>33</u></a>
	<b>Site ID   Close Date:</b> 360350   2006-03-02 00:00:00			
ROCHESTER YARD	400 NORTH GOODMAN STREET ROCHESTER NY 14609	W	0.19 / 985.46	<a href="#"><u>33</u></a>
	<b>Site ID   Close Date:</b> 409132   2009-03-03 00:00:00			
CSX RAIL YARD	400 NORTH GOODMAN STREET ROCHESTER NY 14609	W	0.19 / 985.46	<a href="#"><u>33</u></a>
	<b>Site ID   Close Date:</b> 180009			
CSX RAILYARD	400 NORTH GOODMAN STREET ROCHESTER NY 14609	W	0.19 / 985.46	<a href="#"><u>33</u></a>
	<b>Site ID   Close Date:</b> 352772   2005-09-20 00:00:00			
ROCHESTER YARD	400 NORTH GOODMAN STREET ROCHESTER NY	W	0.19 / 985.46	<a href="#"><u>33</u></a>
	<b>Site ID   Close Date:</b> 180013   2004-02-09 00:00:00			
CSX	400 NORTH GOODMAN STREET ROCHESTER NY 14609	W	0.19 / 985.46	<a href="#"><u>33</u></a>
	<b>Site ID   Close Date:</b> 342780   2005-03-31 00:00:00			
CSX TRANSPORT	400 NORTH GOODMAN ROAD ROCHESTER NY 14609	W	0.19 / 985.46	<a href="#"><u>33</u></a>

<u>Equal/Higher Elevation</u>	<u>Address</u>	<u>Direction</u>	<u>Distance (mi/ft)</u>	<u>Map Key</u>
	<b>Site ID   Close Date:</b> 490760   2014-01-14 00:00:00			
RAILROAD BALAST	400 NORTH GOODMAN STREET ROCHESTER NY	W	0.19 / 985.46	<a href="#">33</a>
	<b>Site ID   Close Date:</b> 180012   2003-10-20 00:00:00			
CSX YARD	400 NORTH GOODMAN STREET ROCHESTER NY 14609	W	0.19 / 985.46	<a href="#">33</a>
	<b>Site ID   Close Date:</b> 180011   2002-10-09 00:00:00			
CSX RAIL YARD	400 NORTH GOODMAN STREET ROCHESTER NY	W	0.19 / 985.46	<a href="#">33</a>
	<b>Site ID   Close Date:</b> 180010   2001-12-05 00:00:00			
CSX TRANSPORTATION CFX 6320	400 NORTH GOODMAN ROCHESTER NY 14609	W	0.19 / 985.46	<a href="#">33</a>
	<b>Site ID   Close Date:</b> 500533   2014-12-08 00:00:00			
GOODMAN YARD	400 NORTH GOODMAN ST ROCHESTER NY	W	0.19 / 985.46	<a href="#">33</a>
	<b>Site ID   Close Date:</b> 503871   2015-01-27 00:00:00			
BALLAST	400 N GOODMAN ST ROCHESTER NY	W	0.19 / 985.46	<a href="#">33</a>
	<b>Site ID   Close Date:</b> 503870   2015-01-19 00:00:00			
ROCHESTER RAIL YARD	400 NORTH GOODMAN ST ROCHESTER NY	W	0.19 / 985.46	<a href="#">33</a>
	<b>Site ID   Close Date:</b> 507367   2015-05-03 00:00:00			
CSX GOODMAN RAILYARD	400 NORTH GOODMAN STREET ROCHESTER NY 14609	W	0.19 / 985.46	<a href="#">33</a>
	<b>Site ID   Close Date:</b> 505048   2016-02-03 00:00:00			
GOODMAN YARD	400 NORTH GOODMAN ST ROCHESTER NY	W	0.19 / 985.46	<a href="#">33</a>
	<b>Site ID   Close Date:</b> 524915   2016-03-22 00:00:00			
CSX - GOODMAN YARD	400 NORTH GOODMAN ST ROCHESTER NY	W	0.19 / 985.46	<a href="#">33</a>
	<b>Site ID   Close Date:</b> 531756   2016-08-22 00:00:00			
GOODMAN YARD	400 N. GOODMAN ST ROCHESTER NY	W	0.19 / 985.46	<a href="#">33</a>
	<b>Site ID   Close Date:</b> 532022   2016-08-30 00:00:00			
GOODMAN YARD	400 NORTH GOODMAN STREET ROCHESTER NY	W	0.19 / 985.46	<a href="#">33</a>
	<b>Site ID   Close Date:</b> 535964   2016-11-28 00:00:00			
CSX YARD	400 N GOODMAN ST ROCHESTER NY	W	0.19 / 985.46	<a href="#">33</a>

<u>Equal/Higher Elevation</u>	<u>Address</u>	<u>Direction</u>	<u>Distance (mi/ft)</u>	<u>Map Key</u>
	<i>Site ID   Close Date: 533396   2016-10-12 00:00:00</i>			
RAILYARD GOODMAN	400 NORTH GOODMAN STREET ROCHESTER NY 14609	W	0.19 / 985.46	<a href="#">33</a>
	<i>Site ID   Close Date: 541970   2017-03-10 00:00:00</i>			
MAIN LINE- MILE QC 370.0	400 NORTH GOODMAN STREET ROCHESTER NY	W	0.19 / 985.46	<a href="#">33</a>
	<i>Site ID   Close Date: 558766   2017-09-12 00:00:00</i>			
CSX RAIL YARD	400 NORTH GOODMAN STREET ROCHESTER NY	W	0.19 / 985.46	<a href="#">33</a>
	<i>Site ID   Close Date: 555320   2017-07-31 00:00:00</i>			
ROCHESTER YARD	400 NORTH GOODMAN ST. ROCHESTER NY 14609	W	0.19 / 985.46	<a href="#">33</a>
	<i>Site ID   Close Date: 363429   2007-01-04 00:00:00</i>			
CSX RAILYARD	400 NORTH GOODMAN STREET ROCHESTER NY 14609	W	0.19 / 985.46	<a href="#">33</a>
	<i>Site ID   Close Date: 396545   2008-06-05 00:00:00</i>			
NYSDOT (E.MAIN-RR ST)	EAST MAIN @ RR ST BRIDGE ROCHESTER NY	W	0.21 / 1,128.62	<a href="#">36</a>
	<i>Site ID   Close Date: 271556   1990-05-09 00:00:00</i>			
B.G. COSTITCH & SONS	271 HAYWARD AVENUE ROCHESTER NY 14609	WNW	0.22 / 1,179.93	<a href="#">37</a>
	<i>Site ID   Close Date: 154240   2001-11-21 00:00:00</i>			
CONRAIL RR MVA	GOODMAN & CIRCLE ST ROCHESTER NY	WSW	0.23 / 1,220.21	<a href="#">38</a>
	<i>Site ID   Close Date: 149816   1986-06-01 00:00:00</i>			
<b><u>Lower Elevation</u></b>	<b><u>Address</u></b>	<b><u>Direction</u></b>	<b><u>Distance (mi/ft)</u></b>	<b><u>Map Key</u></b>
VACANT PROPERTY	46 BALDWIN STREET ROCHESTER NY 14609	ENE	0.04 / 191.97	<a href="#">10</a>
	<i>Site ID   Close Date: 386715   2007-11-19 00:00:00</i>			
ROCHESTER TRANSIT SERVICE	1300 EAST MAIN STREET ROCHESTER NY 14609	ESE	0.07 / 376.98	<a href="#">14</a>
	<i>Site ID   Close Date: 323019   1988-12-06 00:00:00</i>			
JACKSON (MADDIE) RESIDENCE	311 GARSON AVENUE ROCHESTER NY 14609	N	0.09 / 455.38	<a href="#">15</a>
	<i>Site ID   Close Date: 336350   2005-01-25 00:00:00</i>			
1311 EAST MAIN STREET	1311 EAST MAIN STREET ROCHESTER NY	ESE	0.09 / 458.56	<a href="#">16</a>
	<i>Site ID   Close Date: 550012  </i>			



<b><u>Lower Elevation</u></b>	<b><u>Address</u></b>	<b><u>Direction</u></b>	<b><u>Distance (mi/ft)</u></b>	<b><u>Map Key</u></b>
(C) ROCHESTER SOLID WASTE	270 GARSON AVENUE ROCHESTER NY	NNW	0.09 / 496.35	<a href="#"><u>18</u></a>
	<i>Site ID   Close Date: 279722   1995-03-29 00:00:00</i>			
ALLING & COREY TRUCKING	37 BRECK STREET ROCHESTER NY	SE	0.10 / 523.47	<a href="#"><u>19</u></a>
	<i>Site ID   Close Date: 201470   1995-12-05 00:00:00</i>			
MONROE FGZ OPERATORS	39 BRECK ST ROCHESTER NY	SE	0.10 / 523.47	<a href="#"><u>19</u></a>
	<i>Site ID   Close Date: 244326   1997-09-24 00:00:00</i>			
WEGMANS TRACTOR TRAILER	39 BRECK STREET ROCHESTER NY	SE	0.10 / 523.47	<a href="#"><u>19</u></a>
	<i>Site ID   Close Date: 319971   1997-09-26 00:00:00</i>			
58 BRECK STREET	58 BRECK STREET ROCHESTER NY	SE	0.12 / 619.77	<a href="#"><u>22</u></a>
	<i>Site ID   Close Date: 550011  </i>			
SUSPECTED DRUG HOUSE	31 GRAND AVENUE ROCHESTER NY	NNW	0.15 / 797.11	<a href="#"><u>24</u></a>
	<i>Site ID   Close Date: 111703   2003-05-21 00:00:00</i>			
J M MASTRO	9 GRAND AVENUE ROCHESTER NY	NNW	0.16 / 825.55	<a href="#"><u>26</u></a>
	<i>Site ID   Close Date: 323690   1998-08-25 00:00:00</i>			
FORMER GASOLINE STATION	32 WEBSTER AVENUE ROCHESTER NY 14609	NW	0.16 / 831.70	<a href="#"><u>27</u></a>
	<i>Site ID   Close Date: 511035  </i>			
RECKITT & COLMAN	1 MUSTARD STREET ROCHESTER NY 14609	ESE	0.18 / 931.09	<a href="#"><u>29</u></a>
	<i>Site ID   Close Date: 170588   1997-01-06 00:00:00</i>			
R. T. FRENCH COMPANY	1 MUSTARD STREET ROCHESTER NY 14609	ESE	0.18 / 931.09	<a href="#"><u>29</u></a>
	<i>Site ID   Close Date: 127213   1989-04-17 00:00:00</i>			
AL SIEGEL CENTER	1 MUSTARD STREET ROCHESTER NY	ESE	0.18 / 931.09	<a href="#"><u>29</u></a>
	<i>Site ID   Close Date: 127211   2001-01-31 00:00:00</i>			
R. T. FRENCH COMPANY	1 MUSTARD STREET ROCHESTER NY	ESE	0.18 / 931.09	<a href="#"><u>29</u></a>
	<i>Site ID   Close Date: 127212   2004-06-18 00:00:00</i>			
GRIFFITH OIL	1 MUSTARD ST ROCHESTER NY	ESE	0.18 / 931.09	<a href="#"><u>29</u></a>
	<i>Site ID   Close Date: 190921   1997-10-01 00:00:00</i>			

<u>Lower Elevation</u>	<u>Address</u>	<u>Direction</u>	<u>Distance (mi/ft)</u>	<u>Map Key</u>
AL SIGL CENTER	1 MUSTARD STREET ROCHESTER NY	ESE	0.18 / 931.09	<a href="#">29</a>
	<i>Site ID   Close Date: 127215   1999-03-08 00:00:00</i>			
RT FRENCH COMPLEX	1 MUSTARD STREET ROCHESTER NY	ESE	0.18 / 931.09	<a href="#">29</a>
	<i>Site ID   Close Date: 127214   1996-10-04 00:00:00</i>			
(C) ROCHESTER SOLID WASTE	465 GARSON AVENUE ROCHESTER NY	ENE	0.21 / 1,093.98	<a href="#">35</a>
	<i>Site ID   Close Date: 236542   1994-11-23 00:00:00</i>			
PRIVATE RESD	61 Parcels Ave Rochester NY	NNE	0.23 / 1,228.13	<a href="#">39</a>
	<i>Site ID   Close Date: 462497   2012-03-28 00:00:00</i>			
MUNDORFF, DONALD RESIDENC	E496 GARSON AVE ROCHESTER NY	ENE	0.24 / 1,290.46	<a href="#">41</a>
	<i>Site ID   Close Date: 98813   1979-03-29 00:00:00</i>			

### **NY MANIFEST - Hazardous Waste Manifest**

A search of the NY MANIFEST database, dated Apr 30, 2017 has found that there are 8 NY MANIFEST site(s) within approximately 0.12 miles of the project property.

<u>Equal/Higher Elevation</u>	<u>Address</u>	<u>Direction</u>	<u>Distance (mi/ft)</u>	<u>Map Key</u>
LAMINATING ARTS OF NEW YORK INCORPORATED	1237 EAST MAIN STREET ROCHESTER NY 14609	SSE	0.01 / 35.60	<a href="#">3</a>
SUMNER FINISHING	1237 EAST MAIN STREET ROCHESTER NY 14609	SSE	0.01 / 35.60	<a href="#">3</a>
R P FEDDER	1237 E MAIN ST ROCHESTER NY 14609	SSE	0.01 / 39.28	<a href="#">5</a>
LIDLAW TRANSIT	1185 E MAIN ST ROCHESTER NY 14609	WSW	0.01 / 42.40	<a href="#">7</a>
SOFIA AUTOMOTIVE CENTER	20 PALMER STREET ROCHESTER NY 14609	SE	0.03 / 146.01	<a href="#">9</a>
WR GACE	1115 EAST MAIN ST ROCHESTER NY 14609	W	0.11 / 566.42	<a href="#">20</a>
APPLIED IMAGE	1115 EAST MAIN ST ROCHESTER NY 14608	W	0.11 / 566.42	<a href="#">20</a>

<u>Equal/Higher Elevation</u>	<u>Address</u>	<u>Direction</u>	<u>Distance (mi/ft)</u>	<u>Map Key</u>
THOMAS G MAGUIRE REAL ESTATE	1115 EAST MAIN STREET ROCHESTER NY 14609	W	0.11 / 566.42	<a href="#">20</a>

**HSWDS - Hazardous Substance Waste Disposal Sites**

A search of the HSWDS database, dated Oct 24, 2003 has found that there are 5 HSWDS site(s) within approximately 1.00 miles of the project property.

<u>Equal/Higher Elevation</u>	<u>Address</u>	<u>Direction</u>	<u>Distance (mi/ft)</u>	<u>Map Key</u>
Conrail Rail Yards	400 N. Goodman St Rochester 14609 NY	W	0.19 / 985.46	<a href="#">33</a>
Conrail Rail Yards	400 N. Goodman St Rochester 14609 NY	W	0.19 / 985.46	<a href="#">33</a>
Conrail Rail Yards	400 N. Goodman St Rochester 14609 NY	W	0.19 / 985.46	<a href="#">33</a>
Conrail Rail Yards	400 N. Goodman St Rochester 14609 NY	W	0.19 / 985.46	<a href="#">33</a>
Conrail Rail Yards	400 N. Goodman St Rochester NY	W	0.19 / 985.46	<a href="#">33</a>

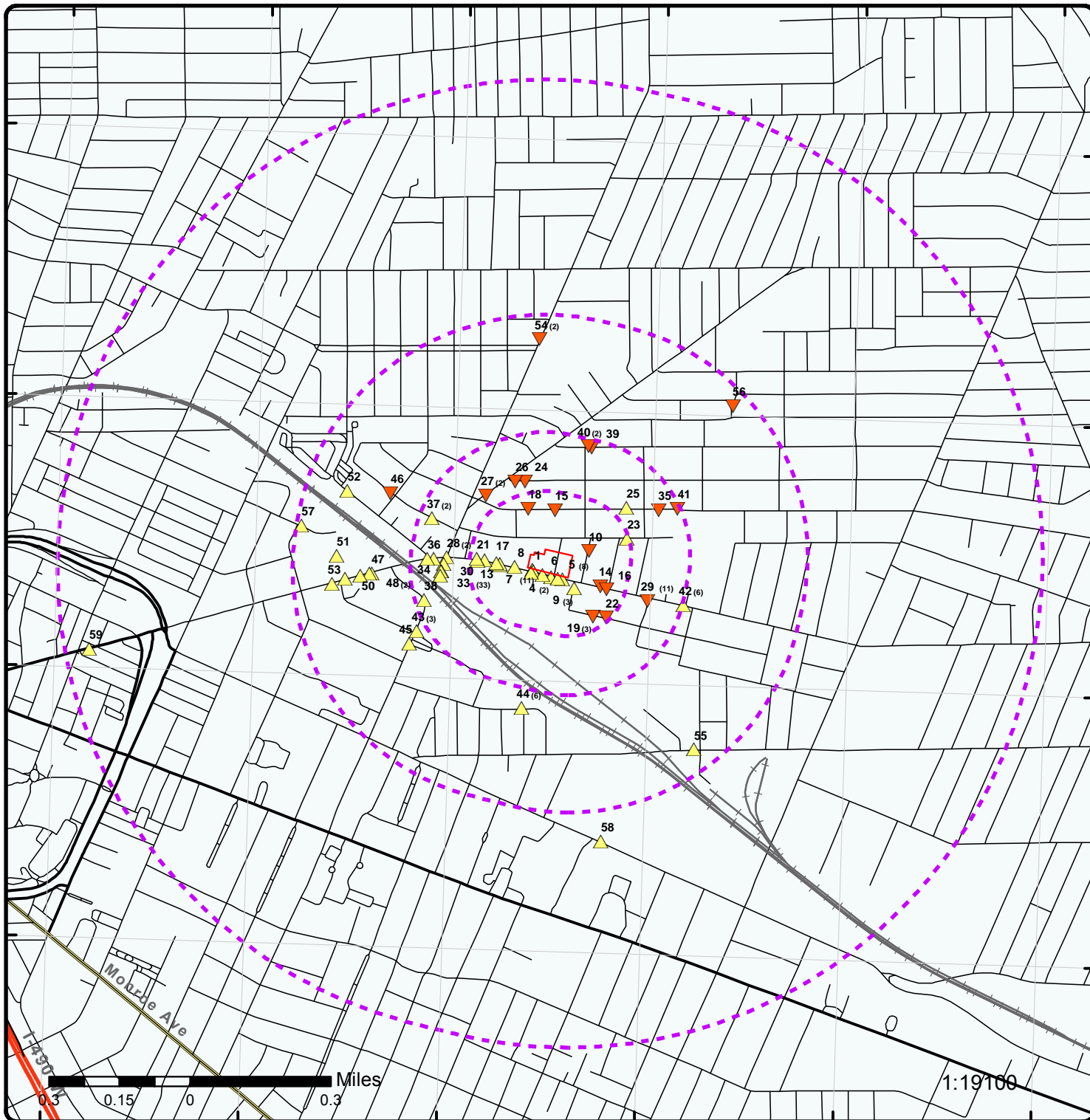

### Map : 1 Mile Radius

Order No: 20180423018

Address: East Main Street, Rochester, NY, 14609



Project Property	Rails	State Boundary	FWS Special Designation Areas
Buffer Outline	Major Highways	National Priority List Sites	State Brownfield Sites
Eris Sites with Higher Elevation	Major Highways Ramps	National Wetland	State Brownfield Areas
Eris Sites with Same Elevation	Major Roads	Indian Reserve Land	State Superfund Areas:Dept. of Defense
Eris Sites with Lower Elevation	Major Roads Ramps	Historic Fill	State Superfund Areas:NPL
Eris Sites with Unknown Elevation	Secondary Roads	100 Year Flood Zone	WQARF Areas
County Boundary	Secondary Roads Ramps	500 Year Flood Zone	Federal Lands: Dept. of Defense (owned/administered areas)
	Local Roads and Ramps		

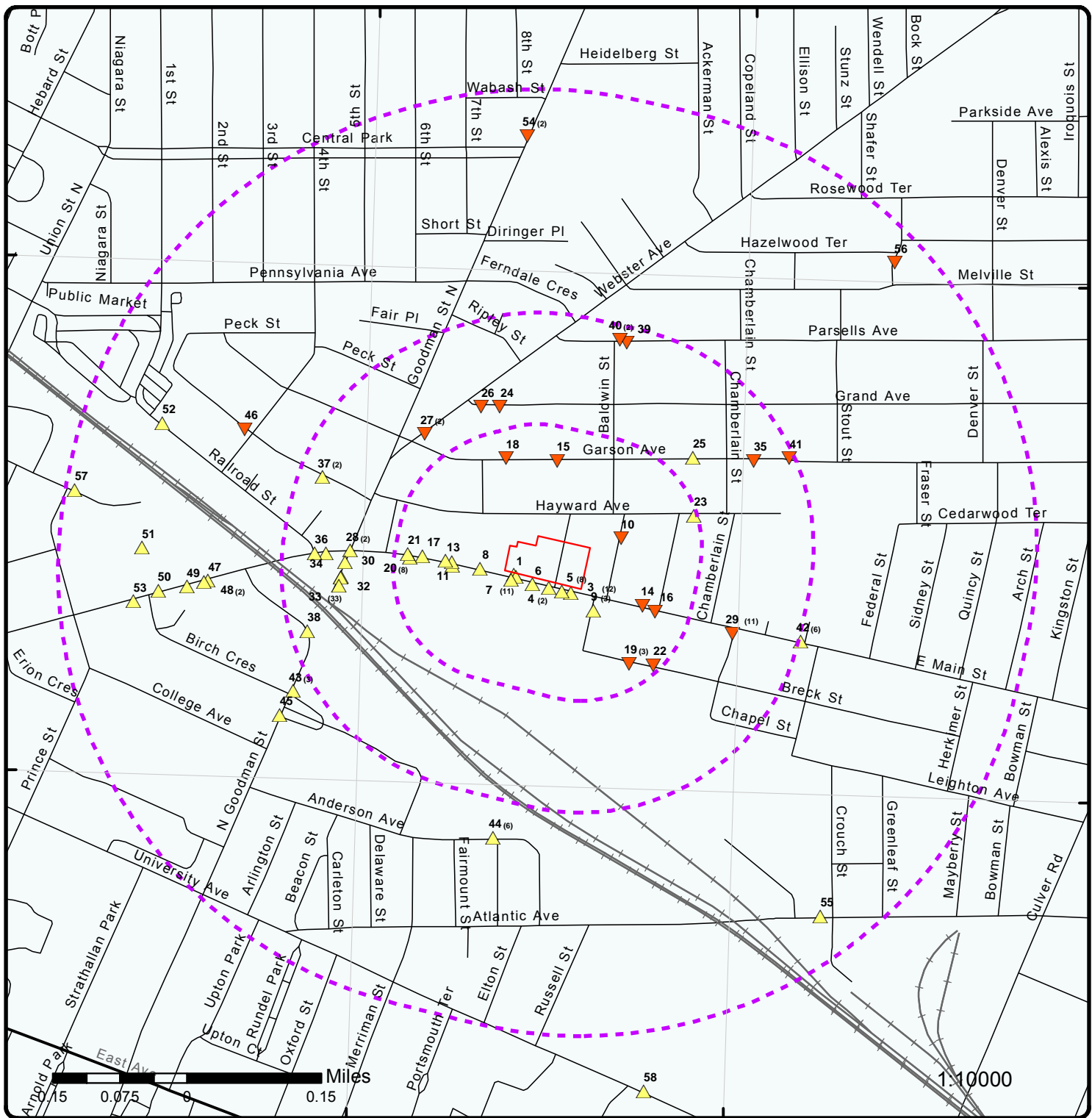

### Map : 0.5 Mile Radius

Order No: 20180423018

Address: East Main Street, Rochester, NY, 14609



Project Property	Rails	State Boundary	FWS Special Designation Areas
Buffer Outline	Major Highways	National Priority List Sites	State Brownfield Sites
Eris Sites with Higher Elevation	Major Highways Ramps	National Wetland	State Brownfield Areas
Eris Sites with Same Elevation	Major Roads	Indian Reserve Land	State Superfund Areas:Dept. of Defense
Eris Sites with Lower Elevation	Major Roads Ramps	Historic Fill	State Superfund Areas:NPL
Eris Sites with Unknown Elevation	Secondary Roads	100 Year Flood Zone	WQARF Areas
County Boundary	Secondary Roads Ramps	500 Year Flood Zone	Federal Lands: Dept. of Defense (owned/administered areas)
	Local Roads and Ramps		

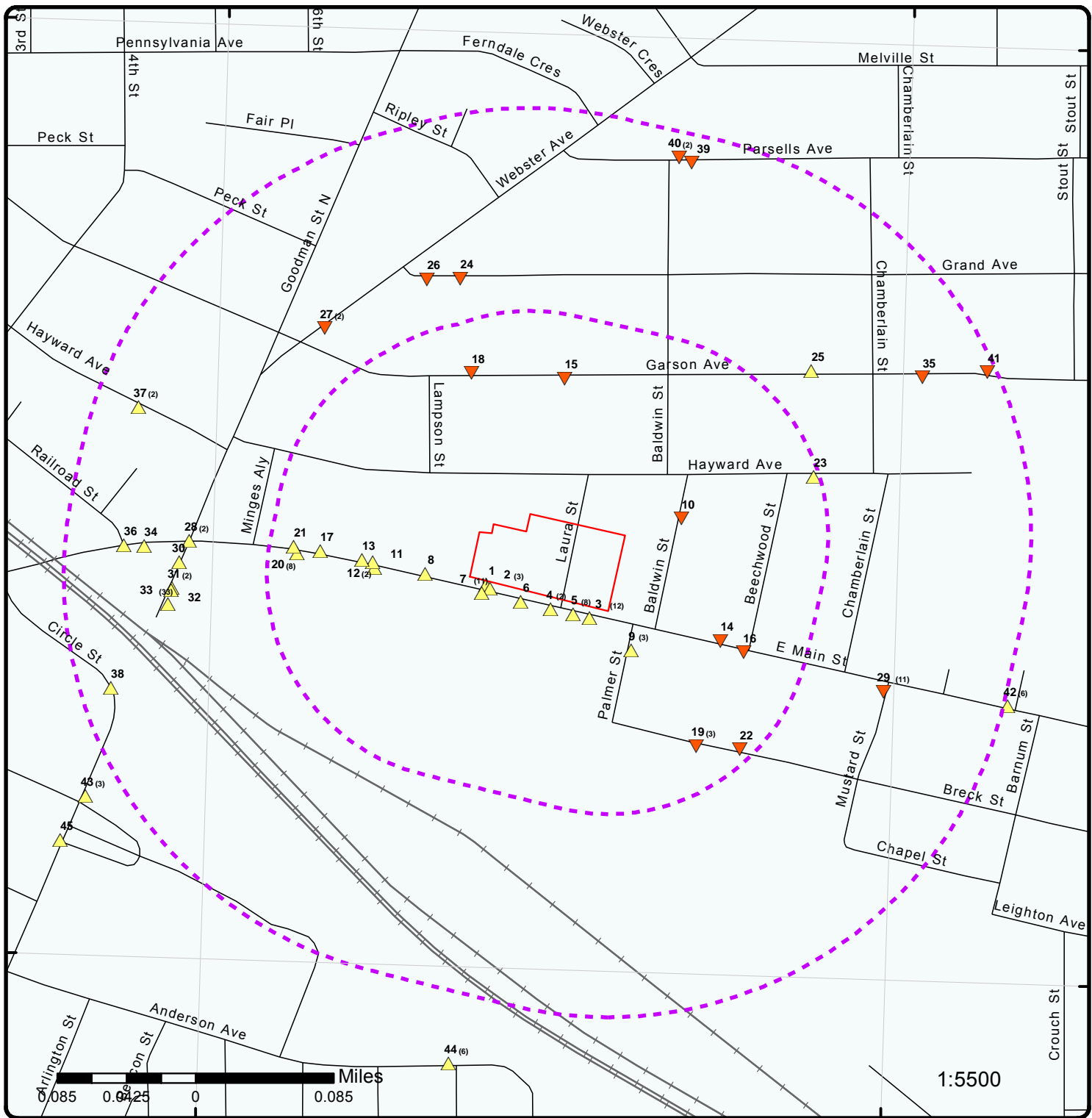

### Map : 0.25 Mile Radius

Order No: 20180423018

Address: East Main Street, Rochester, NY, 14609



Project Property	Rails	State Boundary	FWS Special Designation Areas
Buffer Outline	Major Highways	National Priority List Sites	State Brownfield Sites
Eris Sites with Higher Elevation	Major Highways Ramps	National Wetland	State Brownfield Areas
Eris Sites with Same Elevation	Major Roads	Indian Reserve Land	State Superfund Areas:Dept. of Defense
Eris Sites with Lower Elevation	Major Roads Ramps	Historic Fill	State Superfund Areas:NPL
Eris Sites with Unknown Elevation	Secondary Roads	100 Year Flood Zone	WQARF Areas
County Boundary	Secondary Roads Ramps	500 Year Flood Zone	Federal Lands: Dept. of Defense (owned/administered areas)
	Local Roads and Ramps		



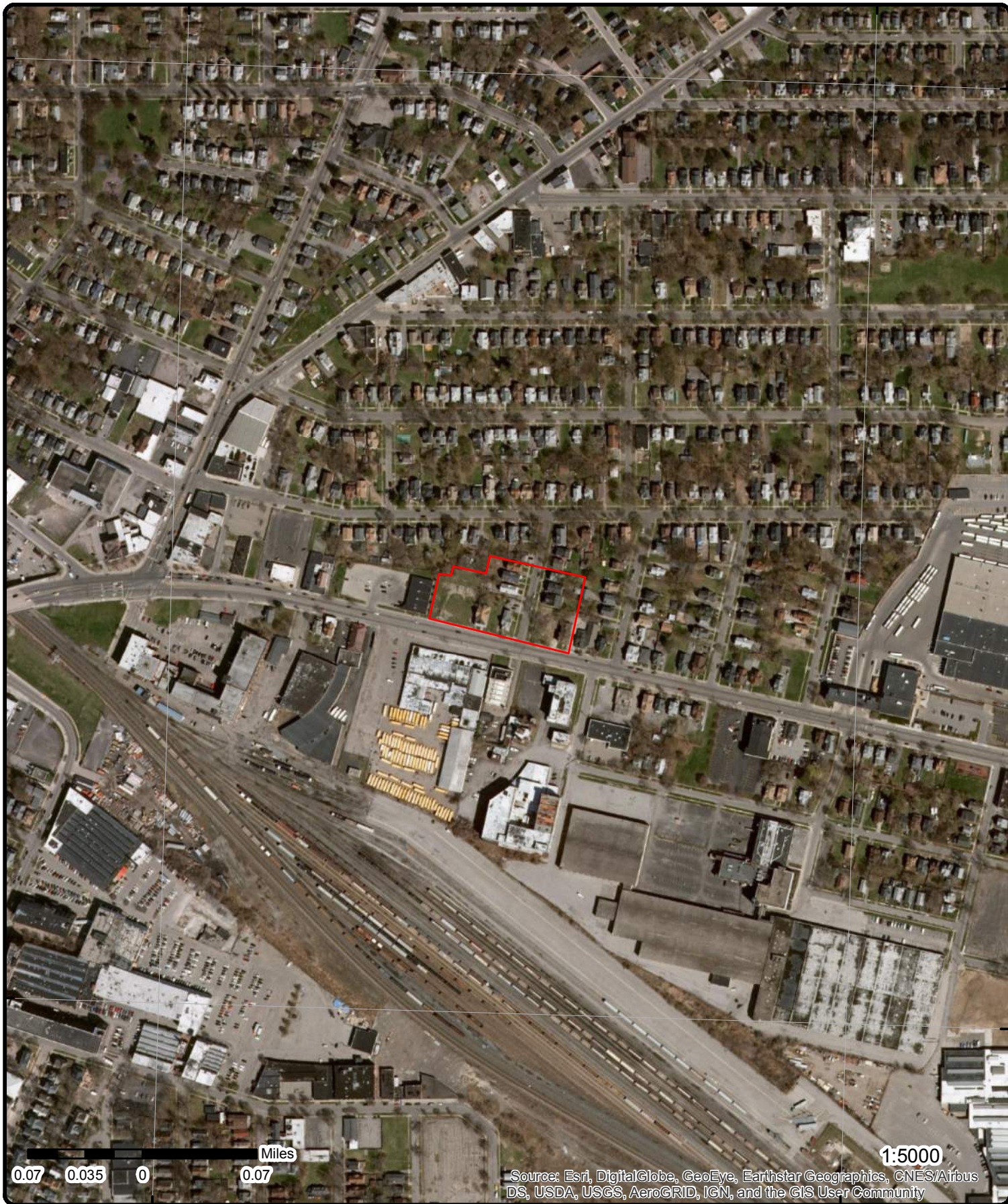

# Aerial (2015)

Address: East Main Street, Rochester, NY, 14609

Source: ESRI World Imagery

Order No: 20180423018



© ERIS Information Inc.



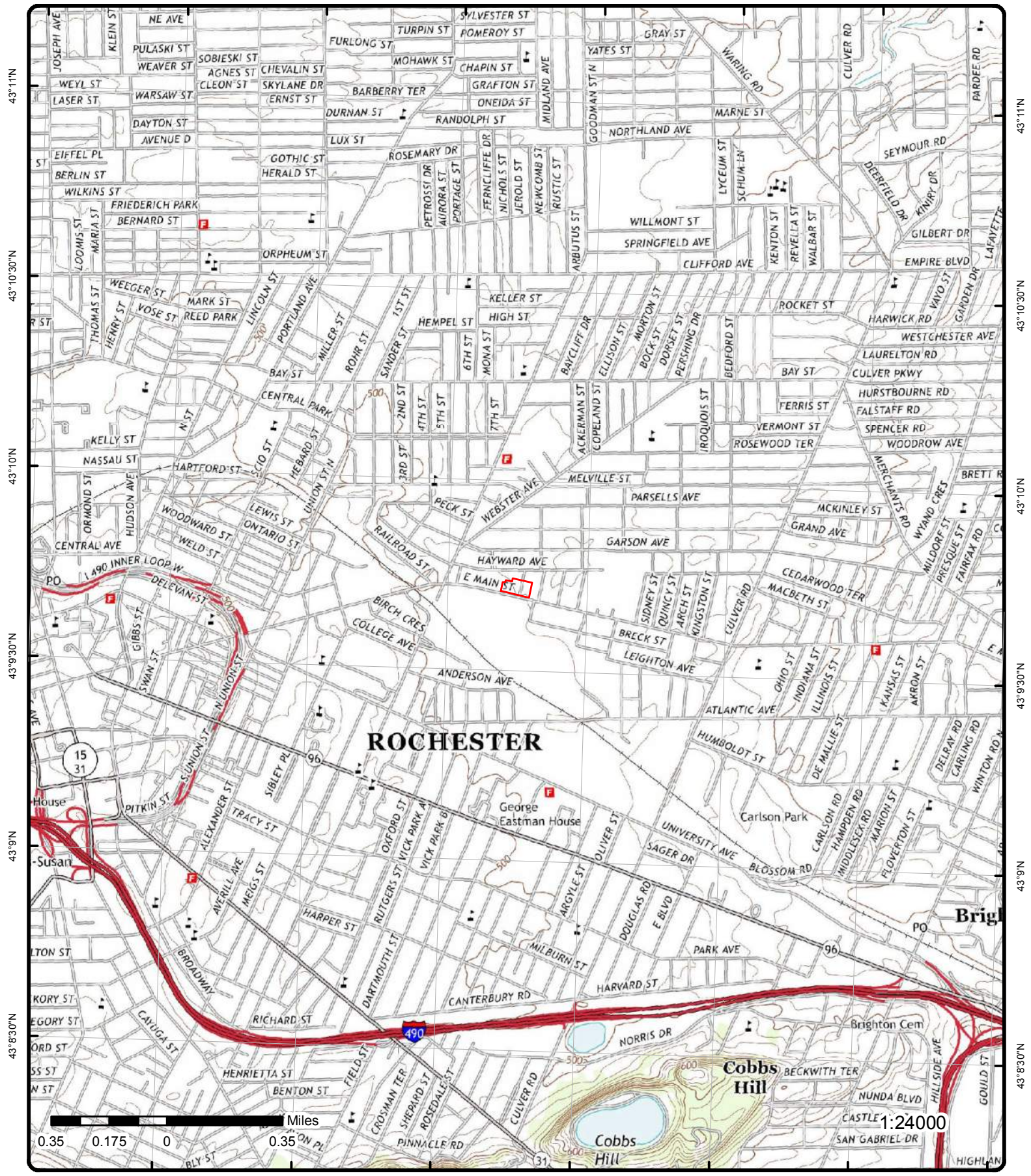

# Topographic Map (2013)

Address: East Main Street, Rochester, NY, 14609

Quadrangle(s): Rochester East, NY

Source: USGS Topographic Map

Order No: 20180423018



© ERIS Information Inc.



# Detail Report

Map Key	Number of Records	Direction	Distance (mi/ft)	Elev/Diff (ft)	Site	DB
<u>1</u>	1 of 1	WSW	0.00 / 11.94	492.38 / 3	CITY OF ROCHESTER FKA MAIN PICK'N PAY 1200 EAST MAIN STREET ROCHESTER NY 14609	UST
<b>Site ID:</b>		50129		<b>Expiry:</b>		N/A
<b>Site Status:</b>		Unregulated/Closed		<b>County:</b>		Monroe
<b>Program No:</b>		8-434175		<b>UTM X:</b>		290259.65588
<b>Program Type Code:</b>		PBS		<b>UTM Y:</b>		4782008.15586
<b>Program Type:</b>		Petroleum Bulk Storage Program		<b>Site Type:</b>		Other

**Tank Information**

**Tank ID:** 149986  
**Tank No:** 00U  
**Tank Model:**  
**Pipe Model:**  
**Tank Location:** 5  
**Tank Location Desc:** Underground  
**Tank Status:** 3  
**Tank Status Desc:** Closed - Removed  
**Install Date:** 1984-09-01 00:00:00  
**Capacity (gal):** 6000  
**Tank Type:** 06  
**Tank Type Desc:** Fiberglass Reinforced Plastic (FRP)  
**Test Method:** NN  
**Date Tested:**  
**Next Test:**  
**Close Date:** 2000-06-01 00:00:00  
**Registered:** True  
**Modified By:** TRANSLAT  
**Last Modified:** 2017-04-14 14:30:47.863000000  
**Program No:** 8-434175

**Material Information**

**Material Code:** 0009  
**Material Name:** gasoline  
**Percent:** 100.00

**Equipment Information**

**Equipment:** G00  
**Code Name:** None  
**Type:** Tank Secondary Containment

**Equipment:** H00  
**Code Name:** None  
**Type:** Tank Leak Detection

**Equipment:** F00  
**Code Name:** None  
**Type:** Pipe External Protection

**Equipment:** A00  
**Code Name:** None

<b>Map Key</b>	<b>Number of Records</b>	<b>Direction</b>	<b>Distance (mi/ft)</b>	<b>Elev/Diff (ft)</b>	<b>Site</b>	<b>DB</b>
<b>Type:</b>					Tank Internal Protection	
<b>Equipment:</b>					B00	
<b>Code Name:</b>					None	
<b>Type:</b>					Tank External Protection	
<b>Equipment:</b>					J01	
<b>Code Name:</b>					Pressurized Dispenser	
<b>Type:</b>					Dispenser	
<b>Equipment:</b>					D02	
<b>Code Name:</b>					Galvanized Steel	
<b>Type:</b>					Pipe Type	
<b>Equipment:</b>					I00	
<b>Code Name:</b>					None	
<b>Type:</b>					Overfill	
<b>Equipment:</b>					C00	
<b>Code Name:</b>					No Piping	
<b>Type:</b>					Pipe Location	

**Tank Information**

**Tank ID:** 149988  
**Tank No:** 0U1  
**Tank Model:**  
**Pipe Model:**  
**Tank Location:** 5  
**Tank Location Desc:** Underground  
**Tank Status:** 3  
**Tank Status Desc:** Closed - Removed  
**Install Date:**  
**Capacity (gal):** 3000  
**Tank Type:** 01  
**Tank Type Desc:** Steel/Carbon Steel/Iron  
**Test Method:** 05  
**Date Tested:** 1988-05-01 00:00:00  
**Next Test:**  
**Close Date:** 2000-06-01 00:00:00  
**Registered:** True  
**Modified By:** TRANSLAT  
**Last Modified:** 2017-04-14 14:30:47.863000000  
**Program No:** 8-434175

**Material Information**

**Material Code:** 0012  
**Material Name:** kerosene [#1 fuel oil] (on-site consumption)  
**Percent:** 100.00

**Equipment Information**

**Equipment:** A00  
**Code Name:** None  
**Type:** Tank Internal Protection  
  
**Equipment:** F00  
**Code Name:** None  
**Type:** Pipe External Protection  
  
**Equipment:** G00  
**Code Name:** None  
**Type:** Tank Secondary Containment

<i>Map Key</i>	<i>Number of Records</i>	<i>Direction</i>	<i>Distance (mi/ft)</i>	<i>Elev/Diff (ft)</i>	<i>Site</i>	<i>DB</i>
<b>Equipment:</b>			B00			
<b>Code Name:</b>			None			
<b>Type:</b>			Tank External Protection			
<b>Equipment:</b>			H00			
<b>Code Name:</b>			None			
<b>Type:</b>			Tank Leak Detection			
<b>Equipment:</b>			C00			
<b>Code Name:</b>			No Piping			
<b>Type:</b>			Pipe Location			
<b>Equipment:</b>			J02			
<b>Code Name:</b>			Suction Dispenser			
<b>Type:</b>			Dispenser			
<b>Equipment:</b>			I00			
<b>Code Name:</b>			None			
<b>Type:</b>			Overfill			
<b>Equipment:</b>			D02			
<b>Code Name:</b>			Galvanized Steel			
<b>Type:</b>			Pipe Type			

**Tank Information**

**Tank ID:** 149987  
**Tank No:** 00S  
**Tank Model:**  
**Pipe Model:**  
**Tank Location:** 5  
**Tank Location Desc:** Underground  
**Tank Status:** 3  
**Tank Status Desc:** Closed - Removed  
**Install Date:**  
**Capacity (gal):** 3000  
**Tank Type:** 01  
**Tank Type Desc:** Steel/Carbon Steel/Iron  
**Test Method:** 05  
**Date Tested:** 1988-05-01 00:00:00  
**Next Test:**  
**Close Date:** 2000-06-01 00:00:00  
**Registered:** True  
**Modified By:** TRANSLAT  
**Last Modified:** 2017-04-14 14:30:47.863000000  
**Program No:** 8-434175

**Material Information**

**Material Code:** 0009  
**Material Name:** gasoline  
**Percent:** 100.00

**Equipment Information**

**Equipment:** H00  
**Code Name:** None  
**Type:** Tank Leak Detection  
  
**Equipment:** A00  
**Code Name:** None  
**Type:** Tank Internal Protection  
  
**Equipment:** B00  
**Code Name:** None

<b>Map Key</b>	<b>Number of Records</b>	<b>Direction</b>	<b>Distance (mi/ft)</b>	<b>Elev/Diff (ft)</b>	<b>Site</b>	<b>DB</b>
<b>Type:</b>		Tank External Protection				
<b>Equipment:</b>		C00				
<b>Code Name:</b>		No Piping				
<b>Type:</b>		Pipe Location				
<b>Equipment:</b>		F00				
<b>Code Name:</b>		None				
<b>Type:</b>		Pipe External Protection				
<b>Equipment:</b>		I00				
<b>Code Name:</b>		None				
<b>Type:</b>		Overfill				
<b>Equipment:</b>		D02				
<b>Code Name:</b>		Galvanized Steel				
<b>Type:</b>		Pipe Type				
<b>Equipment:</b>		G00				
<b>Code Name:</b>		None				
<b>Type:</b>		Tank Secondary Containment				
<b>Equipment:</b>		J02				
<b>Code Name:</b>		Suction Dispenser				
<b>Type:</b>		Dispenser				
<b><u>Tank Information</u></b>						
<b>Tank ID:</b>		149989				
<b>Tank No:</b>		00D				
<b>Tank Model:</b>						
<b>Pipe Model:</b>						
<b>Tank Location:</b>		5				
<b>Tank Location Desc:</b>		Underground				
<b>Tank Status:</b>		3				
<b>Tank Status Desc:</b>		Closed - Removed				
<b>Install Date:</b>						
<b>Capacity (gal):</b>		2000				
<b>Tank Type:</b>		01				
<b>Tank Type Desc:</b>		Steel/Carbon Steel/Iron				
<b>Test Method:</b>		05				
<b>Date Tested:</b>		1988-05-01 00:00:00				
<b>Next Test:</b>						
<b>Close Date:</b>		2000-06-01 00:00:00				
<b>Registered:</b>		True				
<b>Modified By:</b>		TRANSLAT				
<b>Last Modified:</b>		2017-04-14 14:30:47.863000000				
<b>Program No:</b>		8-434175				
<b><u>Material Information</u></b>						
<b>Material Code:</b>		0008				
<b>Material Name:</b>		diesel				
<b>Percent:</b>		100.00				
<b><u>Equipment Information</u></b>						
<b>Equipment:</b>		F00				
<b>Code Name:</b>		None				
<b>Type:</b>		Pipe External Protection				
<b>Equipment:</b>		I00				
<b>Code Name:</b>		None				
<b>Type:</b>		Overfill				

<b>Map Key</b>	<b>Number of Records</b>	<b>Direction</b>	<b>Distance (mi/ft)</b>	<b>Elev/Diff (ft)</b>	<b>Site</b>	<b>DB</b>
<b>Equipment:</b>			G00			
<b>Code Name:</b>			None			
<b>Type:</b>			Tank Secondary Containment			
<b>Equipment:</b>			A00			
<b>Code Name:</b>			None			
<b>Type:</b>			Tank Internal Protection			
<b>Equipment:</b>			H00			
<b>Code Name:</b>			None			
<b>Type:</b>			Tank Leak Detection			
<b>Equipment:</b>			J02			
<b>Code Name:</b>			Suction Dispenser			
<b>Type:</b>			Dispenser			
<b>Equipment:</b>			C00			
<b>Code Name:</b>			No Piping			
<b>Type:</b>			Pipe Location			
<b>Equipment:</b>			B00			
<b>Code Name:</b>			None			
<b>Type:</b>			Tank External Protection			
<b>Equipment:</b>			D02			
<b>Code Name:</b>			Galvanized Steel			
<b>Type:</b>			Pipe Type			

**Tank Information**

**Tank ID:** 149985  
**Tank No:** 00R  
**Tank Model:**  
**Pipe Model:**  
**Tank Location:** 5  
**Tank Location Desc:** Underground  
**Tank Status:** 3  
**Tank Status Desc:** Closed - Removed  
**Install Date:** 1984-09-01 00:00:00  
**Capacity (gal):** 6000  
**Tank Type:** 06  
**Tank Type Desc:** Fiberglass Reinforced Plastic (FRP)  
**Test Method:** NN  
**Date Tested:**  
**Next Test:**  
**Close Date:** 2000-06-01 00:00:00  
**Registered:** True  
**Modified By:** TRANSLAT  
**Last Modified:** 2017-04-14 14:30:47.863000000  
**Program No:** 8-434175

**Material Information**

**Material Code:** 0009  
**Material Name:** gasoline  
**Percent:** 100.00

**Equipment Information**

**Equipment:** J01  
**Code Name:** Pressurized Dispenser  
**Type:** Dispenser  
  
**Equipment:** I00  
**Code Name:** None

<i>Map Key</i>	<i>Number of Records</i>	<i>Direction</i>	<i>Distance (mi/ft)</i>	<i>Elev/Diff (ft)</i>	<i>Site</i>	<i>DB</i>
<i>Type:</i>		Overfill				
<i>Equipment:</i>		D02				
<i>Code Name:</i>		Galvanized Steel				
<i>Type:</i>		Pipe Type				
<i>Equipment:</i>		F00				
<i>Code Name:</i>		None				
<i>Type:</i>		Pipe External Protection				
<i>Equipment:</i>		A00				
<i>Code Name:</i>		None				
<i>Type:</i>		Tank Internal Protection				
<i>Equipment:</i>		H00				
<i>Code Name:</i>		None				
<i>Type:</i>		Tank Leak Detection				
<i>Equipment:</i>		G00				
<i>Code Name:</i>		None				
<i>Type:</i>		Tank Secondary Containment				
<i>Equipment:</i>		B00				
<i>Code Name:</i>		None				
<i>Type:</i>		Tank External Protection				
<i>Equipment:</i>		C00				
<i>Code Name:</i>		No Piping				
<i>Type:</i>		Pipe Location				

**Affiliation Information**

**Affiliation Type:** 01  
**Affiliation Name:** Facility Owner  
**Affiliation Sub Type:** C01  
**Company:** CITY OF ROCHESTER  
**Contact Title:**  
**Contact Name:**  
**Address1:** 30 CHURCH STREET  
**Address2:**  
**City:** ROCHESTER  
**State:** NY  
**Zipcode:** 14614  
**Country Code:** 001  
**Phone:** (716) 428-6922  
**Phone Ext:**  
**Email:**  
**Fax:**  
**Modified By:** tfgrasek  
**Last Modified:** 2006-09-29 13:18:08.750000000

**Affiliation Information**

**Affiliation Type:** 07  
**Affiliation Name:** Mail Contact  
**Affiliation Sub Type:** NNN  
**Company:** CITY OF ROCHESTER  
**Contact Title:**  
**Contact Name:** ANNE E SPAULDING  
**Address1:** 30 CHURCH STREET  
**Address2:** ROOM 300B  
**City:** ROCHESTER  
**State:** NY  
**Zipcode:** 14614  
**Country Code:** 001  
**Phone:** (585) 428-7474  
**Phone Ext:**

**Email:** ANNE.SPAULDING@CITYOFROCHESTER.GOV  
**Fax:**  
**Modified By:** MAPERSSO  
**Last Modified:** 2012-05-31 12:50:04.193000000

**Affiliation Information**

**Affiliation Type:** 11  
**Affiliation Name:** Emergency Contact  
**Affiliation Sub Type:** NNN  
**Company:** CITY OF ROCHESTER  
**Contact Title:**  
**Contact Name:** ANNE SPAULDING  
**Address1:**  
**Address2:**  
**City:**  
**State:** NN  
**Zipcode:**  
**Country Code:** 001  
**Phone:** (585) 428-7474  
**Phone Ext:**  
**Email:**  
**Fax:**  
**Modified By:** WLSTEVEN  
**Last Modified:** 2014-06-06 09:50:19.613000000

**Affiliation Information**

**Affiliation Type:** 04  
**Affiliation Name:** Facility Operator  
**Affiliation Sub Type:** NNN  
**Company:** CITY OF ROCHESTER  
**Contact Title:**  
**Contact Name:** ANNE SPAULDING  
**Address1:**  
**Address2:**  
**City:**  
**State:** NN  
**Zipcode:**  
**Country Code:** 001  
**Phone:** (585) 428-7474  
**Phone Ext:**  
**Email:**  
**Fax:**  
**Modified By:** WLSTEVEN  
**Last Modified:** 2014-06-06 09:50:19.613000000

<u>2</u>	1 of 3	WSW	0.00 / 21.68	492.38 / 3	1200 E. Main Street 1200 E. Main Street Rochester NY 14609-	ERP
<b>Site Code:</b>	57966	<b>Site Code (GIS):</b>			B00129	
<b>HW Code:</b>	B00129	<b>Site Class (GIS):</b>			A	
<b>Site Class:</b>	A	<b>Address1 (GIS):</b>			1200 E. Main Street	
<b>Site Address:</b>	1200 E. Main Street	<b>Address2 (GIS):</b>				
<b>City:</b>	Rochester	<b>Locality (GIS):</b>			Rochester	
<b>ZIP:</b>	14609-	<b>ZIP Code (GIS):</b>			14609-	
<b>County:</b>	Monroe	<b>County (GIS):</b>			Monroe	
<b>SWIS:</b>	2814	<b>Town (GIS):</b>			Rochester (c)	
<b>Region:</b>	8	<b>Region (GIS):</b>			8	
<b>Town:</b>	Rochester (c)	<b>X Coord (GIS):</b>			290269.53381	
<b>Acres:</b>	0.600	<b>Y Coord (GIS):</b>			4782020.89413	
<b>Record Added:</b>	2003-10-30 14:00:00	<b>Method:</b>			4.3	
<b>Record Update:</b>	2017-10-06 10:08:00	<b>Accuracy:</b>			variable	
<b>Updated by:</b>	TMCAFFOE	<b>Accuracy Unit:</b>				
<b>Latitude:</b>	43.161864240	<b>Latitude (GIS):</b>			4782020.89413	

Map Key	Number of Records	Direction	Distance (mi/ft)	Elev/Diff (ft)	Site	DB
<b>Longitude:</b>	-77.579841440				<b>Longitude (GIS):</b>	290269.53381
<b>Site Name:</b>		1200 E. Main Street				
<b>Site Name (GIS):</b>		1200 E. Main Street				
<b>Site Class Desc (GIS):</b>		Active: The classification assigned to a non-registry site in any remedial program where work is underway and not yet complete (i. e., Brownfield Cleanup Program, Environmental Restoration Program, Voluntary Cleanup Program and RCRA Corrective action Program sites). This may be used for Manufactured Gas Plant sites or those being remediated under an EPA Cooperative Agreement.				
<b>Site Class Desc:</b>		ERP				
<b>Program:</b>		Environmental Restoration Program				
<b>Program Desc:</b>		The site is located in a commercial area in Rochester with a residential area nearby. All nearby residents are served by public water so exposures via drinking water are not expected. Results of indoor air sampling conducted at the neighboring dwelling indicate some impact from the site. A slab depressurization system installed to address this impact has been successful in reducing the concentration of site-related chemicals at this dwelling.				
<b>Assess DOH:</b>						

**Source of Data:**  
**Description:**

Location: The 1200 East Main Street site is located in the City of Rochester. The 0.622 acre site is located in an urban area. The site is approximately 0.18 miles east of the East Main Street and Goodman Street North intersection. Site Features: The site is a flat vacant site. The site's surface consists of a combination of grass vegetation, crusher run, and asphalt. The site is bounded by residential properties to the north, East Main Street to the south, a residential property to the east, and a commercial property to the west. Current Zoning and Land Use: The site is currently vacant and is zoned for commercial use. The surrounding parcels are currently used for a combination of commercial and residential. The nearest residential area is located directly adjacent to the site to the north and east. Past Use of the Site: The site was used as a retail gasoline station from 1928 until 1993, at which time it was abandoned and foreclosed on by the City. Most recently known as a Pic 'N' Pay retail gasoline station. The site had several storage tanks used for the storage of gasoline, diesel fuel, and kerosene. Site had at one time 7 underground storage tanks which ranged in sizes ranged from 275 to 6,000 gallons totaling approximately 25,275 gallons of storage capacity. The site also had 2 aboveground storage tanks totaling 1050 gallons of storage capacity. The site also had a fuel island that consisted of 3 fuel pumps. The northern end of the site was also the location of illegal dumping activities for oil, antifreeze, and C&D waste material. The use of the site as a retail gasoline station and the illegal dumping activities appear to have led to the petroleum contamination at the site. Site Geology and Hydrogeology: Site soils consist of heterogeneous fill material and native glacial till to depths of 11.5 to 15.5 feet below grade, overlying Lockport Dolomite bedrock. The fill material generally consists of reworked soil (i.e., silt, sand, gravel, clay) with lesser amounts of brick, glass, concrete, wood, and metal. The glacial till primarily consists of sandy silt and clay with lesser amounts of gravel. The depth to groundwater at the site ranges from 13 to 15 feet below the ground surface. Groundwater flow direction is typically a bimodal directional pattern. Groundwater flow direction in the northern portion of the site is to the northwest and in the southern portion of the site to the southeast.

**Assessment:**

Nature and Extent: The primary contaminants of concern petroleum related compounds (TCL VOCs and TCL SVOCs) and metals. The remedial investigation activities included test pits, soil borings, groundwater monitoring well installation, soil gas investigation as well as the removal of underground storage tanks. Surface and subsurface soil, groundwater, and soil gas samples were collected for laboratory analysis. The soil and groundwater samples were analyzed for TCL VOCs plus TICs, TCL SVOCs plus TICs, TAL Metals, and PCBs. The soil vapor samples were analyzed using Method TO-15 for VOCs. Surface Soil: Fifteen (15) surface soil samples were collected and were analyzed for TCL VOCs SVOCs plus TICs, TAL Metals, and PCBs. The constituents of concern detected were petroleum related compounds. Benzo(a)anthracene concentrations ranged from non-detect (ND) to 22 parts per million (ppm). Benzo(a)pyrene concentrations ranged from ND to 19 ppm. Benzo(b)fluoranthene concentrations ranged from ND to 17 ppm. Benzo(k)fluoranthene concentrations ranged from ND to 16 ppm. Dibenzo(a,h)anthracene concentrations ranged from ND to 0.82 ppm. Indeno(1,2,3-cd)pyrene concentrations ranged from ND to 11 ppm. Chrysene concentrations ranged from ND to 20 ppm. Fluoranthene concentrations ranged from ND to 61 ppm. PCBs concentrations ranged from ND to 3.012 ppm. Lead concentrations ranged from 89 to 1,050 ppm. Mercury concentrations ranged from ND to 0.44 ppm. Subsurface soils: Forty-seven (47) subsurface soil samples were collected from soil borings, excavations (USTS, pump island, building foundation), and test pits. The soil samples were analyzed for TCL VOCs, TCL SVOCs, PCBs, TAL metals, and ethylene glycol. The constituents of concern detected were petroleum related compounds. M & p xylene concentrations ranged from ND to 52 ppm. O-xylene concentrations ranged from ND to 14 ppm. Benzene concentrations ranged from ND to 1.6 ppm. Ethyl benzene concentrations ranged from ND to 37 ppm. 1,2,4-trimethylbenzene concentrations ranged from ND to 140 ppm. Benzo(a)pyrene concentrations ranged from ND to 2.4 ppm. Naphthalene concentrations ranged from ND to 33 ppm. Benzo(a)anthracene concentrations ranged from ND to 2.7 ppm. Arsenic concentrations ranged from ND to 12 ppm. Lead concentrations ranged from ND to 1,320 ppm. Mercury concentrations ranged from ND to 0.864 ppm. Silver concentrations ranged from ND to 45 ppm. Groundwater: Groundwater samples were collected from groundwater monitoring wells located on-site and off-site. Thirty-seven (37) groundwater samples were collected for laboratory analysis. The groundwater samples were analyzed for TCL VOCs, TCL SVOCs, PCBs, TAL metals, and ethylene glycol. The constituents of concern detected were petroleum related compounds. Benzene concentrations ranged from ND to 2,400 parts per billion (ppb). Ethyl benzene concentrations ranged from ND to 3,300 ppb. Toluene concentrations ranged from ND to 8,600 ppb. M,p-xylene concentrations ranged from ND to 14,000 ppb. Naphthalene concentrations ranged from ND to 6,000 ppb. 1,2,4-trimethylbenzene concentrations ranged from ND to 25,000 ppb. 1,3,5-trimethylbenzene concentrations ranged from ND to 7,300 ppb. Chrysene concentrations ranged from ND to 83 ppb. Fluoranthene concentrations ranged from ND to 180 ppb. Lead concentrations ranged from ND to 120 ppb. Soil Vapor: A total of 10 sub-slab soil vapor/air samples were collected and analyzed for VOCs. The analytical results indicated moderately elevated detections of petroleum-related and chlorinated VOCs. Sub-slab and ventilation system exhaust analytical results indicated the petroleum related and chlorinated VOCs. Ethyl benzene concentrations ranged from ND to 8.78 micrograms per cubic meter (ug/m3). Toluene concentrations ranged from 6.8 to 46 ug/m3. Tetrachloroethene concentrations ranged from ND to 38.5 ug/m3. M,p-xylene concentrations ranged from 5.9 to 30.48 ug/m3. 1,2,4-trimethylbenzene concentrations ranged from ND to 12.4 ug/m3. 1,3,5-trimethylbenzene concentrations ranged from ND to 5.6 ug/m3. Trichloroethene concentrations ranged from ND to 12 ug/m3. Indoor air analytical results indicated petroleum related VOCs. Benzene concentrations ranged from 2 to 7.4 ug/m3. Ethyl benzene concentrations ranged from 1.6 to 3.2 ug/m3. Toluene concentrations ranged from 8.3 to 42 ug/m3. 1,2,4-trimethylbenzene concentrations ranged from ND to 7.2 ug/m3. 1,3,5-trimethylbenzene concentrations ranged from ND to 7.7 ug/m3. M,p-xylene concentrations ranged from 5.2 to 10.8 ug/m3.



<i>Map Key</i>	<i>Number of Records</i>	<i>Direction</i>	<i>Distance (mi/ft)</i>	<i>Elev/Diff (ft)</i>	<i>Site</i>	<i>DB</i>
----------------	--------------------------	------------------	-------------------------	-----------------------	-------------	-----------

**Materials Information**

<i>Waste Name:</i> <i>Waste Code:</i>	BENZENE	<i>Waste Quantity:</i>	UNKNOWN
<i>Waste Name:</i> <i>Waste Code:</i>	TOLUENE	<i>Waste Quantity:</i>	UNKNOWN
<i>Waste Name:</i> <i>Waste Code:</i>	ETHYLBENZENE	<i>Waste Quantity:</i>	UNKNOWN
<i>Waste Name:</i> <i>Waste Code:</i>	XYLENE (MIXED)	<i>Waste Quantity:</i>	UNKNOWN
<i>Waste Name:</i> <i>Waste Code:</i>	BENZO(A)PYRENE	<i>Waste Quantity:</i>	UNKNOWN
<i>Waste Name:</i> <i>Waste Code:</i>	FLUORANTHENE	<i>Waste Quantity:</i>	UNKNOWN
<i>Waste Name:</i> <i>Waste Code:</i>	METHYL-TERT-BUTYL ETHER (MTBE)	<i>Waste Quantity:</i>	UNKNOWN
<i>Waste Name:</i> <i>Waste Code:</i>	LEAD	<i>Waste Quantity:</i>	UNKNOWN

**Owner Information**

<i>Seq No:</i> <i>Sub Type:</i> <i>Own Op:</i> <i>Owner Name:</i> <i>Owner Company:</i> <i>Country:</i>	0000001 C01 06 Mayor City of Rochester United States of America	<i>Owner Street:</i> <i>Owner Street 2:</i> <i>Owner City:</i> <i>Owner State:</i> <i>Owner Zip:</i>	City Hall, 30 Church Street Room 307A Rochester NY 14614
<i>Seq No:</i> <i>Sub Type:</i> <i>Own Op:</i> <i>Owner Name:</i> <i>Owner Company:</i> <i>Country:</i>	0000001 NNN 19 Rochester Public Library - Sully Branch United States of America	<i>Owner Street:</i> <i>Owner Street 2:</i> <i>Owner City:</i> <i>Owner State:</i> <i>Owner Zip:</i>	939 Bay Street  Rochester NY 14609
<i>Seq No:</i> <i>Sub Type:</i> <i>Own Op:</i> <i>Owner Name:</i> <i>Owner Company:</i> <i>Country:</i>	0000001 C01 01 Mayor City of Rochester United States of America	<i>Owner Street:</i> <i>Owner Street 2:</i> <i>Owner City:</i> <i>Owner State:</i> <i>Owner Zip:</i>	City Hall, Room 307A 30 Church Street Rochester NY 14614

**HW Extra Information**

<i>Dump:</i> <i>Structure:</i> <i>Lagoon:</i> <i>Landfill:</i> <i>Pond:</i> <i>Dell:</i> <i>Updated By:</i>	False False False False False False CBTHEOBA	<i>Disposal Start:</i> <i>Disposal Terminate:</i> <i>Latitude:</i> <i>Longitude:</i> <i>Record Added:</i> <i>Record Updated:</i>	  43:09:43. 77:34:48. 2003-10-30 14:01:00 2016-01-22 10:38:00
---	--	---	--

**Projects Information**

<i>Project Code:</i> <i>Project Desc:</i> <i>Project Refer Name:</i> <i>End Date:</i>	04 Remedial Design  2009-12-01 00:00:00	<i>Operable Unit ID:</i> <i>Operable Unit:</i> <i>Operable Unit Desc:</i> <i>Code Name:</i>	3619 01 REMEDIAL PROGRAM Remedial Design
--	--	--	---

Map Key	Number of Records	Direction	Distance (mi/ft)	Elev/Diff (ft)	Site	DB
<b>End Status:</b>		ACT				
<b>Project Code:</b>	02			<b>Operable Unit ID:</b>	3619	
<b>Project Desc:</b>	Remedial Investigation			<b>Operable Unit:</b>	01	
<b>Project Refer Name:</b>				<b>Operable Unit Desc:</b>	REMEDIAL PROGRAM	
<b>End Date:</b>	2006-03-31 00:00:00			<b>Code Name:</b>	Remedial Investigation	
<b>End Status:</b>	ACT					

<a href="#">2</a>	2 of 3	WSW	0.00 / 21.68	492.38 / 3	ROCHESTER CITY OF PIC N PAY 1200 E MAIN ST ROCHESTER NY 14609-6907	FINDS/FRS
<b>Registry ID:</b>		110016720814				
<b>FIPS Code:</b>		36055				
<b>Program Acronyms:</b>		RCRAINFO				
<b>HUC Code:</b>		04140101				
<b>Site Type Name:</b>		STATIONARY				
<b>Location Description:</b>						
<b>Supplemental Location:</b>						
<b>Create Date:</b>		13-FEB-2004 18:00:09				
<b>Update Date:</b>		17-OCT-2017 14:32:52				
<b>Interest Types:</b>		UNSPECIFIED UNIVERSE				
<b>SIC Codes:</b>						
<b>SIC Code Descriptions:</b>						
<b>NAICS Codes:</b>						
<b>NAICS Code Descriptions:</b>						
<b>Conveyor:</b>		FRS-GEOCODE				
<b>Federal Facility Code:</b>						
<b>Federal Agency Name:</b>						
<b>Tribal Land Code:</b>						
<b>Tribal Land Name:</b>						
<b>Congressional Dist No.:</b>		28				
<b>Census Block Code:</b>		360550059002008				
<b>EPA Region Code:</b>		02				
<b>County Name:</b>		MONROE				
<b>US/Mexico Border Ind:</b>						
<b>Latitude:</b>		43.16168				
<b>Longitude:</b>		-77.5799				
<b>Reference Point:</b>		CENTER OF A FACILITY OR STATION				
<b>Coord Collection Method:</b>		ADDRESS MATCHING-HOUSE NUMBER				
<b>Accuracy Value:</b>		30				
<b>Datum:</b>		NAD83				
<b>Source:</b>						
<b>Facility Detail Rprt URL:</b>		<a href="http://ofmpub.epa.gov/enviro/fii_query_detail.disp_program_facility?p_registry_id=110016720814">http://ofmpub.epa.gov/enviro/fii_query_detail.disp_program_facility?p_registry_id=110016720814</a>				

<a href="#">2</a>	3 of 3	WSW	0.00 / 21.68	492.38 / 3	ROCHESTER CITY OF PIC N PAY 1200 E MAIN ST ROCHESTER NY 14609-6907	RCRA NON GEN
<b>EPA Handler ID:</b>		NYR000121640				
<b>Land Type Code:</b>		M				
<b>Land Type Desc:</b>		Municipal				
<b>Federal Waste Generator Code:</b>		N				
<b>Gen Status Univ Code:</b>		N				
<b>Gen Status Univ Desc:</b>		No Report				
<b>Importer Activity:</b>		No				
<b>Mixed Waste Generator:</b>		No				
<b>Transporter Activity:</b>		No				
<b>Transfer Facility:</b>		No				
<b>Recycler Activity:</b>		No				
<b>Onsite Burner Exemption:</b>		No				
<b>Furnace Exemption:</b>		No				
<b>Underground Inject Activity:</b>		No				
<b>Receives Waste from Offsite:</b>		No				
<b>TSD Type:</b>		-----				
<b>TSD Activity:</b>		No				

Map Key	Number of Records	Direction	Distance (mi/ft)	Elev/Diff (ft)	Site	DB
<b>Corrective Action Univ:</b>		No				
<b>Action has been Imposed:</b>		No				
<b>Action under 3004 (U)(V):</b>		No				
<b>Institutional Control Indicator:</b>		N				
<b>Used Oil Transporter:</b>						
<b>Used Oil Transfer Facility:</b>						
<b>Used Oil Processor:</b>						
<b>Used Oil Refiner:</b>						
<b>Used Oil Burner:</b>						
<b>Used Oil Market Burner:</b>						
<b>Used Oil Spec Marketer:</b>						
<b>Activity Location:</b>		NY				
<b>County Code:</b>		NY055				
<b>County Name:</b>		MONROE				
<b>Contact Name:</b>		ANNE SPAULDING				
<b>Contact Phone No and Ext:</b>		585-428-7474				
<b>Contact Email:</b>						
<b>Contact Address:</b>		30 , CHURCH ST ROOM 300B , ROCHESTER , NY, 14614 , US				
<b>Mailing Address:</b>		30 , CHURCH ST ROOM 300B , ROCHESTER , NY, 14614 , US				

### Violation/Evaluation Summary

**Note:** NO RECORDS: As of Jan 24 2018, there are no Compliance Monitoring and Enforcement (violation) records associated with this facility (EPA ID).

### Handler Details

<b>Source Type:</b>	N	<b>Used Oil Transporter:</b>	No
<b>Receive Date:</b>	20040107	<b>UO Transfer Fac:</b>	No
<b>Non Notifier:</b>		<b>Used Oil Processor:</b>	No
<b>Acknowledge Flag:</b>		<b>Used Oil Refiner:</b>	No
<b>Acknowledge Date:</b>	20040114	<b>Used Oil Burner:</b>	No
<b>Accessibility:</b>		<b>UO Market Burner:</b>	No
<b>Land Type:</b>	M	<b>UO Spec Marketer:</b>	No
<b>Fed Waste Gen Own:</b>	HQ	<b>Current Site Name:</b>	ROCHESTER CITY OF PIC N PAY
<b>Fed Waste Gen Cd:</b>	2	<b>Location Street No:</b>	1200
<b>Fed Waste Gen Desc:</b>	Small Quantity Generator	<b>Location Street 1:</b>	E MAIN ST
<b>ST Waste Gen Own:</b>	NY	<b>Location Street 2:</b>	
<b>State Waste Gen Cd:</b>	S	<b>Location City:</b>	ROCHESTER
<b>Short Term Gen:</b>	No	<b>Location State:</b>	NY
<b>Importer Activity:</b>	No	<b>Location Zip Code:</b>	14609-6907
<b>Mixed Waste Gen:</b>	No	<b>County Code:</b>	NY055
<b>Transporter:</b>	No	<b>State District:</b>	NYSDEC R8
<b>Transfer Facility:</b>	No	<b>Mailing Street No:</b>	30
<b>TSD Activity:</b>	No	<b>Mailing Street 1:</b>	CHURCH ST ROOM 300B
<b>Recycler Activity:</b>	No	<b>Mailing Street 2:</b>	
<b>Onsite Burn Exempt:</b>	No	<b>Mailing City:</b>	ROCHESTER
<b>Furnace Exemption:</b>	No	<b>Mailing State:</b>	NY
<b>Underground Inject:</b>	No	<b>Mailing Zip Code:</b>	14614
<b>Off Site Receipt:</b>	No	<b>Mailing Country:</b>	
<b>Waste Dest Fac:</b>	No	<b>Contact First Name:</b>	ANNE
<b>Subpart K College:</b>		<b>Contact Middle Initial:</b>	
<b>Subpart K Hospital:</b>		<b>Contact Last Name:</b>	SPAULDING
<b>Subpart K Non Profit:</b>		<b>Contact Street No:</b>	30
<b>Subpart K Withdraw:</b>		<b>Contact Street 1:</b>	CHURCH ST ROOM 300B
<b>Include Ntnl Rprt:</b>		<b>Contact Street 2:</b>	
<b>Reporting Cycle:</b>		<b>Contact City:</b>	ROCHESTER
<b>LQHUV:</b>	No	<b>Contact State:</b>	NY
<b>Trader Importer:</b>		<b>Contact Zip:</b>	14614
<b>Trader Exporter:</b>		<b>Contact Country:</b>	
<b>Slab Importer:</b>		<b>Contact Phone:</b>	585-428-7474
<b>Slab Exporter:</b>		<b>Contact Phone Ext:</b>	
<b>Current Record:</b>	No	<b>Contact Fax:</b>	
<b>Location Country:</b>	US	<b>Contact Email Addr:</b>	
<b>State District Owner:</b>	NY	<b>Contact Title:</b>	

Map Key	Number of Records	Direction	Distance (mi/ft)	Elev/Diff (ft)	Site	DB
---------	-------------------	-----------	------------------	----------------	------	----

**Handler Details**

<b>Source Type:</b>	I	<b>Used Oil Transporter:</b>	No
<b>Receive Date:</b>	20070101	<b>UO Transfer Fac:</b>	No
<b>Non Notifier:</b>		<b>Used Oil Processor:</b>	No
<b>Acknowledge Flag:</b>		<b>Used Oil Refiner:</b>	No
<b>Acknowledge Date:</b>		<b>Used Oil Burner:</b>	No
<b>Accessibility:</b>		<b>UO Market Burner:</b>	No
<b>Land Type:</b>	M	<b>UO Spec Marketer:</b>	No
<b>Fed Waste Gen Own:</b>	HQ	<b>Current Site Name:</b>	ROCHESTER CITY OF PIC N PAY
<b>Fed Waste Gen Cd:</b>	N	<b>Location Street No:</b>	1200
<b>Fed Waste Gen Desc:</b>		<b>Location Street 1:</b>	E MAIN ST
<b>ST Waste Gen Own:</b>	NY	<b>Location Street 2:</b>	
<b>State Waste Gen Cd:</b>	S	<b>Location City:</b>	ROCHESTER
<b>Short Term Gen:</b>	No	<b>Location State:</b>	NY
<b>Importer Activity:</b>	No	<b>Location Zip Code:</b>	14609-6907
<b>Mixed Waste Gen:</b>	No	<b>County Code:</b>	NY055
<b>Transporter:</b>	No	<b>State District:</b>	NYSDEC R8
<b>Transfer Facility:</b>	No	<b>Mailing Street No:</b>	30
<b>TSD Activity:</b>	No	<b>Mailing Street 1:</b>	CHURCH ST ROOM 300B
<b>Recycler Activity:</b>	No	<b>Mailing Street 2:</b>	
<b>Onsite Burn Exempt:</b>	No	<b>Mailing City:</b>	ROCHESTER
<b>Furnace Exemption:</b>	No	<b>Mailing State:</b>	NY
<b>Underground Inject:</b>	No	<b>Mailing Zip Code:</b>	14614
<b>Off Site Receipt:</b>	No	<b>Mailing Country:</b>	US
<b>Waste Dest Fac:</b>	No	<b>Contact First Name:</b>	ANNE
<b>Subpart K College:</b>		<b>Contact Middle Initial:</b>	
<b>Subpart K Hospital:</b>		<b>Contact Last Name:</b>	SPAULDING
<b>Subpart K Non Profit:</b>		<b>Contact Street No:</b>	30
<b>Subpart K Withdraw:</b>		<b>Contact Street 1:</b>	CHURCH ST ROOM 300B
<b>Include Ntnl Rprt:</b>		<b>Contact Street 2:</b>	
<b>Reporting Cycle:</b>		<b>Contact City:</b>	ROCHESTER
<b>LQHUUW:</b>	No	<b>Contact State:</b>	NY
<b>Trader Importer:</b>		<b>Contact Zip:</b>	14614
<b>Trader Exporter:</b>		<b>Contact Country:</b>	US
<b>Slab Importer:</b>		<b>Contact Phone:</b>	585-428-7474
<b>Slab Exporter:</b>		<b>Contact Phone Ext:</b>	
<b>Current Record:</b>	Yes	<b>Contact Fax:</b>	
<b>Location Country:</b>	US	<b>Contact Email Addr:</b>	
<b>State District Owner:</b>	NY	<b>Contact Title:</b>	

**Handler Details**

<b>Source Type:</b>	I	<b>Used Oil Transporter:</b>	No
<b>Receive Date:</b>	20060101	<b>UO Transfer Fac:</b>	No
<b>Non Notifier:</b>		<b>Used Oil Processor:</b>	No
<b>Acknowledge Flag:</b>		<b>Used Oil Refiner:</b>	No
<b>Acknowledge Date:</b>		<b>Used Oil Burner:</b>	No
<b>Accessibility:</b>		<b>UO Market Burner:</b>	No
<b>Land Type:</b>	M	<b>UO Spec Marketer:</b>	No
<b>Fed Waste Gen Own:</b>	HQ	<b>Current Site Name:</b>	ROCHESTER CITY OF PIC N PAY
<b>Fed Waste Gen Cd:</b>	N	<b>Location Street No:</b>	1200
<b>Fed Waste Gen Desc:</b>		<b>Location Street 1:</b>	E MAIN ST
<b>ST Waste Gen Own:</b>	NY	<b>Location Street 2:</b>	
<b>State Waste Gen Cd:</b>	S	<b>Location City:</b>	ROCHESTER
<b>Short Term Gen:</b>	No	<b>Location State:</b>	NY
<b>Importer Activity:</b>	No	<b>Location Zip Code:</b>	14609-6907
<b>Mixed Waste Gen:</b>	No	<b>County Code:</b>	NY055
<b>Transporter:</b>	No	<b>State District:</b>	NYSDEC R8
<b>Transfer Facility:</b>	No	<b>Mailing Street No:</b>	30
<b>TSD Activity:</b>	No	<b>Mailing Street 1:</b>	CHURCH ST ROOM 300B
<b>Recycler Activity:</b>	No	<b>Mailing Street 2:</b>	
<b>Onsite Burn Exempt:</b>	No	<b>Mailing City:</b>	ROCHESTER
<b>Furnace Exemption:</b>	No	<b>Mailing State:</b>	NY
<b>Underground Inject:</b>	No	<b>Mailing Zip Code:</b>	14614
<b>Off Site Receipt:</b>	No	<b>Mailing Country:</b>	US
<b>Waste Dest Fac:</b>	No	<b>Contact First Name:</b>	ANNE

Map Key	Number of Records	Direction	Distance (mi/ft)	Elev/Diff (ft)	Site	DB
Subpart K College:					Contact Middle Initial:	
Subpart K Hospital:					Contact Last Name:	SPAULDING
Subpart K Non Profit:					Contact Street No:	30
Subpart K Withdraw:					Contact Street 1:	CHURCH ST ROOM 300B
Include Ntnl Rprt:					Contact Street 2:	
Reporting Cycle:					Contact City:	ROCHESTER
LQHUW:	No				Contact State:	NY
Trader Importer:					Contact Zip:	14614
Trader Exporter:					Contact Country:	US
Slab Importer:					Contact Phone:	585-428-7474
Slab Exporter:					Contact Phone Ext:	
Current Record:	No				Contact Fax:	
Location Country:	US				Contact Email Addr:	
State District Owner:	NY				Contact Title:	

**Hazardous Waste Details**

Haz Waste Cd Owner:	HQ				Source Type:	N
Haz Waste Cd:	D008				Code Type:	D
BR Waste Code Active Status:	Yes					
Waste Code Active Status:	Yes					
Waste Code Description:	LEAD					
Haz Waste Cd Owner:	HQ				Source Type:	N
Haz Waste Cd:	D001				Code Type:	D
BR Waste Code Active Status:	Yes					
Waste Code Active Status:	Yes					
Waste Code Description:	IGNITABLE WASTE					

**NAICS Details**

Source Type:	I				NAICS Active Status:	Yes
NAICS Cd Owner:	HQ				NAICS Cycle:	2002
NAICS Code:	56291					
NAICS Description:	REMEDICATION SERVICES					
Source Type:	N				NAICS Active Status:	Yes
NAICS Cd Owner:	HQ				NAICS Cycle:	2002
NAICS Code:	56291					
NAICS Description:	REMEDICATION SERVICES					

**Owner/Operator Details**

Owner/Operator Ind:	CP				Country:	US
Name:	CITY OF ROCHESTER PIC N PAY				Zip Code:	14609-6907
Street No:	1200				Phone:	585-428-7474
Street 1:	E MAIN ST				Type:	M
Street 2:					Date Became Current:	19791231
City:	ROCHESTER				Date Ended Current:	
State:	NY					
Source Type:	N					
Owner/Operator Ind:	CP				Country:	US
Name:	CITY OF ROCHESTER PIC N PAY				Zip Code:	14609-6907
Street No:	1200				Phone:	585-428-7474
Street 1:	E MAIN ST				Type:	M
Street 2:					Date Became Current:	19791231
City:	ROCHESTER				Date Ended Current:	
State:	NY					
Source Type:	I					
Owner/Operator Ind:	CO				Country:	US
Name:	CITY OF ROCHESTER				Zip Code:	14614
Street No:	30				Phone:	585-428-6855
Street 1:	CHURCH ST				Type:	M

Map Key	Number of Records	Direction	Distance (mi/ft)	Elev/Diff (ft)	Site	DB
<b>Street 2:</b>					<b>Date Became Current:</b> 19791231	
<b>City:</b>	ROCHESTER				<b>Date Ended Current:</b>	
<b>State:</b>	NY					
<b>Source Type:</b>		N				
<b>Owner/Operator Ind:</b>		CO			<b>Country:</b> US	
<b>Name:</b>	CITY OF ROCHESTER				<b>Zip Code:</b> 14614	
<b>Street No:</b>	30				<b>Phone:</b> 585-428-6855	
<b>Street 1:</b>	CHURCH ST				<b>Type:</b> M	
<b>Street 2:</b>					<b>Date Became Current:</b> 19791231	
<b>City:</b>	ROCHESTER				<b>Date Ended Current:</b>	
<b>State:</b>	NY					
<b>Source Type:</b>		I				

3      1 of 12      SSE      0.01 / 35.60      490.33 / 1      GENERAL WOODWORK  
1237 MAIN ST E      FINDS/FRS  
ROCHESTER NY 14609

**Registry ID:** 110019181874  
**FIPS Code:**  
**Program Acronyms:** FIS  
**HUC Code:** 04140101  
**Site Type Name:** STATIONARY  
**Location Description:**  
**Supplemental Location:**  
**Create Date:** 19-NOV-2004 17:02:32  
**Update Date:** 29-OCT-2014 11:05:40  
**Interest Types:** STATE MASTER  
**SIC Codes:**  
**SIC Code Descriptions:**  
**NAICS Codes:**  
**NAICS Code Descriptions:**  
**Conveyor:** FRS-GEOCODE  
**Federal Facility Code:**  
**Federal Agency Name:**  
**Tribal Land Code:**  
**Tribal Land Name:**  
**Congressional Dist No.:** 28  
**Census Block Code:** 360550059002009  
**EPA Region Code:** 02  
**County Name:** MONROE  
**US/Mexico Border Ind:**  
**Latitude:** 43.16155  
**Longitude:** -77.578988  
**Reference Point:** ENTRANCE POINT OF A FACILITY OR STATION  
**Coord Collection Method:** ADDRESS MATCHING-HOUSE NUMBER  
**Accuracy Value:** 50  
**Datum:** NAD83  
**Source:**  
**Facility Detail Rprt URL:** [http://ofmpub.epa.gov/enviro/fii\\_query\\_detail.disp\\_program\\_facility?p\\_registry\\_id=110019181874](http://ofmpub.epa.gov/enviro/fii_query_detail.disp_program_facility?p_registry_id=110019181874)

3      2 of 12      SSE      0.01 / 35.60      490.33 / 1      SUMNER FINISHING  
1237 E MAIN ST      ICIS  
ROCHESTER NY 14609

**EPA Region:** 02      **Federal Facility ID:**  
**FRS Facility UIN:** 110001613166      **Tribal Land Code:**  
**Program Syst ID:** NY0000008261400756      **County:** Monroe  
**Prog Sys Acronym:** AIR      **Latitude:** 43.16152  
**Permit Type:**      **Longitude:** -77.57879

**--Details--**  
**EA Identifier:** NY000A0000826140075600301      **Enf Act Forum Dsc:** Administrative - Informal  
**EA Type Code:** NOV      **Fac NAICS Code:** 332813  
**EA Type Desc:** Notice of Violation      **Facility SIC Code:** 3471

Map Key	Number of Records	Direction	Distance (mi/ft)	Elev/Diff (ft)	Site	DB
---------	-------------------	-----------	------------------	----------------	------	----

EA Name: SUMNER FINISHING 360550036200301

<a href="#">3</a>	3 of 12	SSE	0.01 / 35.60	490.33 / 1	SUMNER FINISHING 1237 E MAIN ST ROCHESTER NY 14609	ICIS
-------------------	---------	-----	--------------	------------	--	------

EPA Region:	02	Federal Facility ID:	
FRS Facility UIN:	110001613166	Tribal Land Code:	
Program Syst ID:	NY0000NY8261400756	County:	Monroe
Prog Sys Acronym:	AIR	Latitude:	43.16152
Permit Type:		Longitude:	-77.57879

**--Details--**

EA Identifier:		Enf Act Forum Dsc:	
EA Type Code:		Fac NAICS Code:	332813
EA Type Desc:		Facility SIC Code:	3471
EA Name:			

EA Identifier:	NY000A0000360550036200301	Enf Act Forum Dsc:	Administrative - Informal
EA Type Code:	NOV	Fac NAICS Code:	332813
EA Type Desc:	Notice of Violation	Facility SIC Code:	3471
EA Name:	SUMNER FINISHING 360550036200301		

<a href="#">3</a>	4 of 12	SSE	0.01 / 35.60	490.33 / 1	LAMINATING ARTS OF NEW YORK INCORPORATED 1237 EAST MAIN STREET ROCHESTER NY 14609	NY MANIFEST
-------------------	---------	-----	--------------	------------	---	-------------

RCRA ID:	NYD073682866	Mailing Street 2:	
Handler Name:	LAMINATING ARTS OF NEW YORK INCORPORATED	Mailing City:	ROCHESTER
Contact Name:	LAMINATING ARTS OF NEW YORK INCORPORATED	Mailing State:	NY
Location State:	NY	Mailing Zip:	14609
Location Zip Ext:		Mailing Zip Extension:	
Location Country:	USA	Mailing Country:	USA
Location County:	MONROE	Business Phone No:	7164821220
Mailing Street 1:	1237 EAST MAIN STREET		

**Manifest Data 1986**

Manifest No:	NYA3618123
Manifest Status:	C
Transporter 1 State ID:	AH6225
Transporter 2 State ID:	
Generator Shipped Date:	861229
Transporter 1 Received Date:	861229
Transporter 2 Received Date:	
TSDf Received Date:	861229
Part A Received Date:	861231
Part B Received Date:	870107
Generator RCRA ID No:	NYD073682866
Transporter 1 RCRA ID No:	PAD980550479
Transporter 2 RCRA ID No:	
TSDf RCRA ID No:	NYD057770109
Waste Code 1:	F005
Quantity of Waste 1:	00055
Units of Quantity 1:	G-Gallons (liquids only)
Number of Containers 1:	001
Type of Container 1:	DM-Metal drums, barrels, kegs
Handling Method 1:	B-Incineration, heat recovery, burning
Specific Gravity 1:	100
Waste Code 2:	



<b>Map Key</b>	<b>Number of Records</b>	<b>Direction</b>	<b>Distance (mi/ft)</b>	<b>Elev/Diff (ft)</b>	<b>Site</b>	<b>DB</b>
----------------	--------------------------	------------------	-------------------------	-----------------------	-------------	-----------

Quantity of Waste 2:  
 Units of Quantity 2:  
 Number of Containers 2:  
 Type of Container 2:  
 Handling Method 2:  
 Specific Gravity 2:  
 Waste Code 3:  
 Quantity of Waste 3:  
 Units of Quantity 3:  
 Number of Containers 3:  
 Type of Container 3:  
 Handling Method 3:  
 Specific Gravity 3:  
 Waste Code 4:  
 Quantity of Waste 4:  
 Units of Quantity 4:  
 Number of Containers 4:  
 Type of Container 4:  
 Handling Method 4:  
 Specific Gravity 4:  
 Waste Code 5:  
 Quantity of Waste 5:  
 Units of Quantity 5:  
 Number of Containers 5:  
 Type of Container 5:  
 Handling Method 5:  
 Specific Gravity 5:  
 Waste Code 6:  
 Quantity of Waste 6:  
 Units of Quantity 6:  
 Number of Containers 6:  
 Type of Container 6:  
 Handling Method 6:  
 Specific Gravity 6:

**Manifest Data 1986**

**Manifest No:** NYA3174704  
**Manifest Status:** K  
**Transporter 1 State ID:** AH6225  
**Transporter 2 State ID:**  
**Generator Shipped Date:** 861106  
**Transporter 1 Received Date:** 861106  
**Transporter 2 Received Date:**  
**TSDf Received Date:** 861106  
**Part A Received Date:** 861211  
**Part B Received Date:** 861120  
**Generator RCRA ID No:** NYD073682866  
**Transporter 1 RCRA ID No:** PAD980550479  
**Transporter 2 RCRA ID No:**  
**TSDf RCRA ID No:** NYD981558810  
**Waste Code 1:** F005  
**Quantity of Waste 1:** 00055  
**Units of Quantity 1:** G-Gallons (liquids only)  
**Number of Containers 1:** 001  
**Type of Container 1:** DM-Metal drums, barrels, kegs  
**Handling Method 1:** L-Landfill  
**Specific Gravity 1:** 100  
**Waste Code 2:**  
**Quantity of Waste 2:**  
**Units of Quantity 2:**  
**Number of Containers 2:**  
**Type of Container 2:**  
**Handling Method 2:**  
**Specific Gravity 2:**  
**Waste Code 3:**  
**Quantity of Waste 3:**  
**Units of Quantity 3:**



<b>Map Key</b>	<b>Number of Records</b>	<b>Direction</b>	<b>Distance (mi/ft)</b>	<b>Elev/Diff (ft)</b>	<b>Site</b>	<b>DB</b>
----------------	--------------------------	------------------	-------------------------	-----------------------	-------------	-----------

**Number of Containers 3:**  
**Type of Container 3:**  
**Handling Method 3:**  
**Specific Gravity 3:**  
**Waste Code 4:**  
**Quantity of Waste 4:**  
**Units of Quantity 4:**  
**Number of Containers 4:**  
**Type of Container 4:**  
**Handling Method 4:**  
**Specific Gravity 4:**  
**Waste Code 5:**  
**Quantity of Waste 5:**  
**Units of Quantity 5:**  
**Number of Containers 5:**  
**Type of Container 5:**  
**Handling Method 5:**  
**Specific Gravity 5:**  
**Waste Code 6:**  
**Quantity of Waste 6:**  
**Units of Quantity 6:**  
**Number of Containers 6:**  
**Type of Container 6:**  
**Handling Method 6:**  
**Specific Gravity 6:**

**Manifest Data 1987**

**Manifest No:** NYA5447466  
**Manifest Status:** C  
**Transporter 1 State ID:** 67940GN  
**Transporter 2 State ID:**  
**Generator Shipped Date:** 870928  
**Transporter 1 Received Date:** 870928  
**Transporter 2 Received Date:**  
**TSDf Received Date:** 870928  
**Part A Received Date:** 871001  
**Part B Received Date:** 871005  
**Generator RCRA ID No:** NYD073682866  
**Transporter 1 RCRA ID No:** NYD038641601  
**Transporter 2 RCRA ID No:**  
**TSDf RCRA ID No:** NYD038641601  
**Waste Code 1:** F005  
**Quantity of Waste 1:** 00055  
**Units of Quantity 1:** G-Gallons (liquids only)  
**Number of Containers 1:** 001  
**Type of Container 1:** DM-Metal drums, barrels, kegs  
**Handling Method 1:** B-Incineration, heat recovery, burning  
**Specific Gravity 1:** 100  
**Waste Code 2:**  
**Quantity of Waste 2:**  
**Units of Quantity 2:**  
**Number of Containers 2:**  
**Type of Container 2:**  
**Handling Method 2:**  
**Specific Gravity 2:**  
**Waste Code 3:**  
**Quantity of Waste 3:**  
**Units of Quantity 3:**  
**Number of Containers 3:**  
**Type of Container 3:**  
**Handling Method 3:**  
**Specific Gravity 3:**  
**Waste Code 4:**  
**Quantity of Waste 4:**  
**Units of Quantity 4:**  
**Number of Containers 4:**  
**Type of Container 4:**

<b>Map Key</b>	<b>Number of Records</b>	<b>Direction</b>	<b>Distance (mi/ft)</b>	<b>Elev/Diff (ft)</b>	<b>Site</b>	<b>DB</b>
----------------	--------------------------	------------------	-------------------------	-----------------------	-------------	-----------

**Handling Method 4:**  
**Specific Gravity 4:**  
**Waste Code 5:**  
**Quantity of Waste 5:**  
**Units of Quantity 5:**  
**Number of Containers 5:**  
**Type of Container 5:**  
**Handling Method 5:**  
**Specific Gravity 5:**  
**Waste Code 6:**  
**Quantity of Waste 6:**  
**Units of Quantity 6:**  
**Number of Containers 6:**  
**Type of Container 6:**  
**Handling Method 6:**  
**Specific Gravity 6:**

**Manifest Data 1987**

**Manifest No:** NYA5447565  
**Manifest Status:** C  
**Transporter 1 State ID:** 67940GN  
**Transporter 2 State ID:**  
**Generator Shipped Date:** 870804  
**Transporter 1 Received Date:** 870804  
**Transporter 2 Received Date:**  
**TSDf Received Date:** 870804  
**Part A Received Date:** 870817  
**Part B Received Date:** 870811  
**Generator RCRA ID No:** NYD073682866  
**Transporter 1 RCRA ID No:** NYD038641601  
**Transporter 2 RCRA ID No:**  
**TSDf RCRA ID No:** NYD038641601  
**Waste Code 1:** F005  
**Quantity of Waste 1:** 00055  
**Units of Quantity 1:** G-Gallons (liquids only)  
**Number of Containers 1:** 001  
**Type of Container 1:** DM-Metal drums, barrels, kegs  
**Handling Method 1:** B-Incineration, heat recovery, burning  
**Specific Gravity 1:** 100  
**Waste Code 2:**  
**Quantity of Waste 2:**  
**Units of Quantity 2:**  
**Number of Containers 2:**  
**Type of Container 2:**  
**Handling Method 2:**  
**Specific Gravity 2:**  
**Waste Code 3:**  
**Quantity of Waste 3:**  
**Units of Quantity 3:**  
**Number of Containers 3:**  
**Type of Container 3:**  
**Handling Method 3:**  
**Specific Gravity 3:**  
**Waste Code 4:**  
**Quantity of Waste 4:**  
**Units of Quantity 4:**  
**Number of Containers 4:**  
**Type of Container 4:**  
**Handling Method 4:**  
**Specific Gravity 4:**  
**Waste Code 5:**  
**Quantity of Waste 5:**  
**Units of Quantity 5:**  
**Number of Containers 5:**  
**Type of Container 5:**  
**Handling Method 5:**  
**Specific Gravity 5:**

<b>Map Key</b>	<b>Number of Records</b>	<b>Direction</b>	<b>Distance (mi/ft)</b>	<b>Elev/Diff (ft)</b>	<b>Site</b>	<b>DB</b>
----------------	--------------------------	------------------	-------------------------	-----------------------	-------------	-----------

**Waste Code 6:**  
**Quantity of Waste 6:**  
**Units of Quantity 6:**  
**Number of Containers 6:**  
**Type of Container 6:**  
**Handling Method 6:**  
**Specific Gravity 6:**

**Manifest Data 1987**

<b>Manifest No:</b>	NYA6366303
<b>Manifest Status:</b>	C
<b>Transporter 1 State ID:</b>	AM6734
<b>Transporter 2 State ID:</b>	
<b>Generator Shipped Date:</b>	870513
<b>Transporter 1 Received Date:</b>	870513
<b>Transporter 2 Received Date:</b>	
<b>TSDF Received Date:</b>	870513
<b>Part A Received Date:</b>	870522
<b>Part B Received Date:</b>	870527
<b>Generator RCRA ID No:</b>	NYD073682866
<b>Transporter 1 RCRA ID No:</b>	PAD980550479
<b>Transporter 2 RCRA ID No:</b>	
<b>TSDF RCRA ID No:</b>	NYD057770109
<b>Waste Code 1:</b>	F005
<b>Quantity of Waste 1:</b>	00055
<b>Units of Quantity 1:</b>	G-Gallons (liquids only)
<b>Number of Containers 1:</b>	001
<b>Type of Container 1:</b>	DM-Metal drums, barrels, kegs
<b>Handling Method 1:</b>	B-Incineration, heat recovery, burning
<b>Specific Gravity 1:</b>	100
<b>Waste Code 2:</b>	
<b>Quantity of Waste 2:</b>	
<b>Units of Quantity 2:</b>	
<b>Number of Containers 2:</b>	
<b>Type of Container 2:</b>	
<b>Handling Method 2:</b>	
<b>Specific Gravity 2:</b>	
<b>Waste Code 3:</b>	
<b>Quantity of Waste 3:</b>	
<b>Units of Quantity 3:</b>	
<b>Number of Containers 3:</b>	
<b>Type of Container 3:</b>	
<b>Handling Method 3:</b>	
<b>Specific Gravity 3:</b>	
<b>Waste Code 4:</b>	
<b>Quantity of Waste 4:</b>	
<b>Units of Quantity 4:</b>	
<b>Number of Containers 4:</b>	
<b>Type of Container 4:</b>	
<b>Handling Method 4:</b>	
<b>Specific Gravity 4:</b>	
<b>Waste Code 5:</b>	
<b>Quantity of Waste 5:</b>	
<b>Units of Quantity 5:</b>	
<b>Number of Containers 5:</b>	
<b>Type of Container 5:</b>	
<b>Handling Method 5:</b>	
<b>Specific Gravity 5:</b>	
<b>Waste Code 6:</b>	
<b>Quantity of Waste 6:</b>	
<b>Units of Quantity 6:</b>	
<b>Number of Containers 6:</b>	
<b>Type of Container 6:</b>	
<b>Handling Method 6:</b>	
<b>Specific Gravity 6:</b>	

<b>Map Key</b>	<b>Number of Records</b>	<b>Direction</b>	<b>Distance (mi/ft)</b>	<b>Elev/Diff (ft)</b>	<b>Site</b>	<b>DB</b>
----------------	--------------------------	------------------	-------------------------	-----------------------	-------------	-----------

**Manifest Data 1988**

**Manifest No:** NYA5444334  
**Manifest Status:** C  
**Transporter 1 State ID:** NE3667  
**Transporter 2 State ID:**  
**Generator Shipped Date:** 880804  
**Transporter 1 Received Date:** 880804  
**Transporter 2 Received Date:**  
**TSDf Received Date:** 880804  
**Part A Received Date:** 880808  
**Part B Received Date:** 880809  
**Generator RCRA ID No:** NYD073682866  
**Transporter 1 RCRA ID No:** NYD038641601  
**Transporter 2 RCRA ID No:**  
**TSDf RCRA ID No:** NYD038641601  
**Waste Code 1:** F005  
**Quantity of Waste 1:** 00220  
**Units of Quantity 1:** G-Gallons (liquids only)  
**Number of Containers 1:** 004  
**Type of Container 1:** DM-Metal drums, barrels, kegs  
**Handling Method 1:** B-Incineration, heat recovery, burning  
**Specific Gravity 1:** 100  
**Waste Code 2:**  
**Quantity of Waste 2:**  
**Units of Quantity 2:**  
**Number of Containers 2:**  
**Type of Container 2:**  
**Handling Method 2:**  
**Specific Gravity 2:**  
**Waste Code 3:**  
**Quantity of Waste 3:**  
**Units of Quantity 3:**  
**Number of Containers 3:**  
**Type of Container 3:**  
**Handling Method 3:**  
**Specific Gravity 3:**  
**Waste Code 4:**  
**Quantity of Waste 4:**  
**Units of Quantity 4:**  
**Number of Containers 4:**  
**Type of Container 4:**  
**Handling Method 4:**  
**Specific Gravity 4:**  
**Waste Code 5:**  
**Quantity of Waste 5:**  
**Units of Quantity 5:**  
**Number of Containers 5:**  
**Type of Container 5:**  
**Handling Method 5:**  
**Specific Gravity 5:**  
**Waste Code 6:**  
**Quantity of Waste 6:**  
**Units of Quantity 6:**  
**Number of Containers 6:**  
**Type of Container 6:**  
**Handling Method 6:**  
**Specific Gravity 6:**

**Manifest Data 1988**

**Manifest No:** NYA5446755  
**Manifest Status:** C  
**Transporter 1 State ID:** 67940 GN  
**Transporter 2 State ID:**  
**Generator Shipped Date:** 880125  
**Transporter 1 Received Date:** 880125

<b>Map Key</b>	<b>Number of Records</b>	<b>Direction</b>	<b>Distance (mi/ft)</b>	<b>Elev/Diff (ft)</b>	<b>Site</b>	<b>DB</b>
<b>Transporter 2 Received Date:</b>						
<b>TSDF Received Date:</b>			880125			
<b>Part A Received Date:</b>			880128			
<b>Part B Received Date:</b>			880129			
<b>Generator RCRA ID No:</b>			NYD073682866			
<b>Transporter 1 RCRA ID No:</b>			NYD038641601			
<b>Transporter 2 RCRA ID No:</b>						
<b>TSDF RCRA ID No:</b>			NYD038641601			
<b>Waste Code 1:</b>			F005			
<b>Quantity of Waste 1:</b>			00055			
<b>Units of Quantity 1:</b>			G-Gallons (liquids only)			
<b>Number of Containers 1:</b>			001			
<b>Type of Container 1:</b>			DM-Metal drums, barrels, kegs			
<b>Handling Method 1:</b>			B-Incineration, heat recovery, burning			
<b>Specific Gravity 1:</b>			100			
<b>Waste Code 2:</b>						
<b>Quantity of Waste 2:</b>						
<b>Units of Quantity 2:</b>						
<b>Number of Containers 2:</b>						
<b>Type of Container 2:</b>						
<b>Handling Method 2:</b>						
<b>Specific Gravity 2:</b>						
<b>Waste Code 3:</b>						
<b>Quantity of Waste 3:</b>						
<b>Units of Quantity 3:</b>						
<b>Number of Containers 3:</b>						
<b>Type of Container 3:</b>						
<b>Handling Method 3:</b>						
<b>Specific Gravity 3:</b>						
<b>Waste Code 4:</b>						
<b>Quantity of Waste 4:</b>						
<b>Units of Quantity 4:</b>						
<b>Number of Containers 4:</b>						
<b>Type of Container 4:</b>						
<b>Handling Method 4:</b>						
<b>Specific Gravity 4:</b>						
<b>Waste Code 5:</b>						
<b>Quantity of Waste 5:</b>						
<b>Units of Quantity 5:</b>						
<b>Number of Containers 5:</b>						
<b>Type of Container 5:</b>						
<b>Handling Method 5:</b>						
<b>Specific Gravity 5:</b>						
<b>Waste Code 6:</b>						
<b>Quantity of Waste 6:</b>						
<b>Units of Quantity 6:</b>						
<b>Number of Containers 6:</b>						
<b>Type of Container 6:</b>						
<b>Handling Method 6:</b>						
<b>Specific Gravity 6:</b>						

**Manifest Data 1988**

<b>Manifest No:</b>	NYA5447115
<b>Manifest Status:</b>	C
<b>Transporter 1 State ID:</b>	67940GN
<b>Transporter 2 State ID:</b>	
<b>Generator Shipped Date:</b>	880104
<b>Transporter 1 Received Date:</b>	880104
<b>Transporter 2 Received Date:</b>	
<b>TSDF Received Date:</b>	880104
<b>Part A Received Date:</b>	880108
<b>Part B Received Date:</b>	880114
<b>Generator RCRA ID No:</b>	NYD073682866
<b>Transporter 1 RCRA ID No:</b>	NYD038641601
<b>Transporter 2 RCRA ID No:</b>	
<b>TSDF RCRA ID No:</b>	NYD038641601
<b>Waste Code 1:</b>	F005

<b>Map Key</b>	<b>Number of Records</b>	<b>Direction</b>	<b>Distance (mi/ft)</b>	<b>Elev/Diff (ft)</b>	<b>Site</b>	<b>DB</b>
<b>Quantity of Waste 1:</b>			00055			
<b>Units of Quantity 1:</b>			G-Gallons (liquids only)			
<b>Number of Containers 1:</b>			001			
<b>Type of Container 1:</b>			DM-Metal drums, barrels, kegs			
<b>Handling Method 1:</b>			B-Incineration, heat recovery, burning			
<b>Specific Gravity 1:</b>			100			
<b>Waste Code 2:</b>						
<b>Quantity of Waste 2:</b>						
<b>Units of Quantity 2:</b>						
<b>Number of Containers 2:</b>						
<b>Type of Container 2:</b>						
<b>Handling Method 2:</b>						
<b>Specific Gravity 2:</b>						
<b>Waste Code 3:</b>						
<b>Quantity of Waste 3:</b>						
<b>Units of Quantity 3:</b>						
<b>Number of Containers 3:</b>						
<b>Type of Container 3:</b>						
<b>Handling Method 3:</b>						
<b>Specific Gravity 3:</b>						
<b>Waste Code 4:</b>						
<b>Quantity of Waste 4:</b>						
<b>Units of Quantity 4:</b>						
<b>Number of Containers 4:</b>						
<b>Type of Container 4:</b>						
<b>Handling Method 4:</b>						
<b>Specific Gravity 4:</b>						
<b>Waste Code 5:</b>						
<b>Quantity of Waste 5:</b>						
<b>Units of Quantity 5:</b>						
<b>Number of Containers 5:</b>						
<b>Type of Container 5:</b>						
<b>Handling Method 5:</b>						
<b>Specific Gravity 5:</b>						
<b>Waste Code 6:</b>						
<b>Quantity of Waste 6:</b>						
<b>Units of Quantity 6:</b>						
<b>Number of Containers 6:</b>						
<b>Type of Container 6:</b>						
<b>Handling Method 6:</b>						
<b>Specific Gravity 6:</b>						

**Manifest Data 1988**

<b>Manifest No:</b>	NYA5445549
<b>Manifest Status:</b>	K
<b>Transporter 1 State ID:</b>	NE3667
<b>Transporter 2 State ID:</b>	
<b>Generator Shipped Date:</b>	880603
<b>Transporter 1 Received Date:</b>	880603
<b>Transporter 2 Received Date:</b>	
<b>TSDf Received Date:</b>	880603
<b>Part A Received Date:</b>	880713
<b>Part B Received Date:</b>	880613
<b>Generator RCRA ID No:</b>	NYD073682866
<b>Transporter 1 RCRA ID No:</b>	NYD038641601
<b>Transporter 2 RCRA ID No:</b>	
<b>TSDf RCRA ID No:</b>	NYD038641601
<b>Waste Code 1:</b>	F005
<b>Quantity of Waste 1:</b>	00110
<b>Units of Quantity 1:</b>	G-Gallons (liquids only)
<b>Number of Containers 1:</b>	002
<b>Type of Container 1:</b>	DM-Metal drums, barrels, kegs
<b>Handling Method 1:</b>	B-Incineration, heat recovery, burning
<b>Specific Gravity 1:</b>	100
<b>Waste Code 2:</b>	
<b>Quantity of Waste 2:</b>	
<b>Units of Quantity 2:</b>	

<b>Map Key</b>	<b>Number of Records</b>	<b>Direction</b>	<b>Distance (mi/ft)</b>	<b>Elev/Diff (ft)</b>	<b>Site</b>	<b>DB</b>
----------------	--------------------------	------------------	-------------------------	-----------------------	-------------	-----------

**Number of Containers 2:**  
**Type of Container 2:**  
**Handling Method 2:**  
**Specific Gravity 2:**  
**Waste Code 3:**  
**Quantity of Waste 3:**  
**Units of Quantity 3:**  
**Number of Containers 3:**  
**Type of Container 3:**  
**Handling Method 3:**  
**Specific Gravity 3:**  
**Waste Code 4:**  
**Quantity of Waste 4:**  
**Units of Quantity 4:**  
**Number of Containers 4:**  
**Type of Container 4:**  
**Handling Method 4:**  
**Specific Gravity 4:**  
**Waste Code 5:**  
**Quantity of Waste 5:**  
**Units of Quantity 5:**  
**Number of Containers 5:**  
**Type of Container 5:**  
**Handling Method 5:**  
**Specific Gravity 5:**  
**Waste Code 6:**  
**Quantity of Waste 6:**  
**Units of Quantity 6:**  
**Number of Containers 6:**  
**Type of Container 6:**  
**Handling Method 6:**  
**Specific Gravity 6:**

**Manifest Data 1989**

**Manifest No:** NYB1491471  
**Manifest Status:** C  
**Transporter 1 State ID:** 45237CNY  
**Transporter 2 State ID:**  
**Generator Shipped Date:** 891003  
**Transporter 1 Received Date:** 891003  
**Transporter 2 Received Date:** 891003  
**TSDf Received Date:** 891003  
**Part A Received Date:** 891005  
**Part B Received Date:** 891010  
**Generator RCRA ID No:** NYD073682866  
**Transporter 1 RCRA ID No:** NYD982181513  
**Transporter 2 RCRA ID No:**  
**TSDf RCRA ID No:** NYD043815703  
**Waste Code 1:** F005  
**Quantity of Waste 1:** 00110  
**Units of Quantity 1:** G-Gallons (liquids only)  
**Number of Containers 1:** 002  
**Type of Container 1:** DM-Metal drums, barrels, kegs  
**Handling Method 1:** B-Incineration, heat recovery, burning  
**Specific Gravity 1:** 100  
**Waste Code 2:**  
**Quantity of Waste 2:**  
**Units of Quantity 2:**  
**Number of Containers 2:**  
**Type of Container 2:**  
**Handling Method 2:**  
**Specific Gravity 2:**  
**Waste Code 3:**  
**Quantity of Waste 3:**  
**Units of Quantity 3:**  
**Number of Containers 3:**  
**Type of Container 3:**

<b>Map Key</b>	<b>Number of Records</b>	<b>Direction</b>	<b>Distance (mi/ft)</b>	<b>Elev/Diff (ft)</b>	<b>Site</b>	<b>DB</b>
----------------	--------------------------	------------------	-------------------------	-----------------------	-------------	-----------

**Handling Method 3:**  
**Specific Gravity 3:**  
**Waste Code 4:**  
**Quantity of Waste 4:**  
**Units of Quantity 4:**  
**Number of Containers 4:**  
**Type of Container 4:**  
**Handling Method 4:**  
**Specific Gravity 4:**  
**Waste Code 5:**  
**Quantity of Waste 5:**  
**Units of Quantity 5:**  
**Number of Containers 5:**  
**Type of Container 5:**  
**Handling Method 5:**  
**Specific Gravity 5:**  
**Waste Code 6:**  
**Quantity of Waste 6:**  
**Units of Quantity 6:**  
**Number of Containers 6:**  
**Type of Container 6:**  
**Handling Method 6:**  
**Specific Gravity 6:**

**Manifest Data 1989**

<b>Manifest No:</b>	NYA5445288
<b>Manifest Status:</b>	C
<b>Transporter 1 State ID:</b>	GA 9507
<b>Transporter 2 State ID:</b>	
<b>Generator Shipped Date:</b>	890126
<b>Transporter 1 Received Date:</b>	890126
<b>Transporter 2 Received Date:</b>	
<b>TSDf Received Date:</b>	890126
<b>Part A Received Date:</b>	890131
<b>Part B Received Date:</b>	890202
<b>Generator RCRA ID No:</b>	NYD073682866
<b>Transporter 1 RCRA ID No:</b>	NYD038641601
<b>Transporter 2 RCRA ID No:</b>	
<b>TSDf RCRA ID No:</b>	NYD038641601
<b>Waste Code 1:</b>	F005
<b>Quantity of Waste 1:</b>	00110
<b>Units of Quantity 1:</b>	G-Gallons (liquids only)
<b>Number of Containers 1:</b>	002
<b>Type of Container 1:</b>	DM-Metal drums, barrels, kegs
<b>Handling Method 1:</b>	B-Incineration, heat recovery, burning
<b>Specific Gravity 1:</b>	100
<b>Waste Code 2:</b>	
<b>Quantity of Waste 2:</b>	
<b>Units of Quantity 2:</b>	
<b>Number of Containers 2:</b>	
<b>Type of Container 2:</b>	
<b>Handling Method 2:</b>	
<b>Specific Gravity 2:</b>	
<b>Waste Code 3:</b>	
<b>Quantity of Waste 3:</b>	
<b>Units of Quantity 3:</b>	
<b>Number of Containers 3:</b>	
<b>Type of Container 3:</b>	
<b>Handling Method 3:</b>	
<b>Specific Gravity 3:</b>	
<b>Waste Code 4:</b>	
<b>Quantity of Waste 4:</b>	
<b>Units of Quantity 4:</b>	
<b>Number of Containers 4:</b>	
<b>Type of Container 4:</b>	
<b>Handling Method 4:</b>	
<b>Specific Gravity 4:</b>	



<b>Map Key</b>	<b>Number of Records</b>	<b>Direction</b>	<b>Distance (mi/ft)</b>	<b>Elev/Diff (ft)</b>	<b>Site</b>	<b>DB</b>
----------------	--------------------------	------------------	-------------------------	-----------------------	-------------	-----------

**Waste Code 5:**  
**Quantity of Waste 5:**  
**Units of Quantity 5:**  
**Number of Containers 5:**  
**Type of Container 5:**  
**Handling Method 5:**  
**Specific Gravity 5:**  
**Waste Code 6:**  
**Quantity of Waste 6:**  
**Units of Quantity 6:**  
**Number of Containers 6:**  
**Type of Container 6:**  
**Handling Method 6:**  
**Specific Gravity 6:**

**Manifest Data 1989**

<b>Manifest No:</b>	NYB1491264
<b>Manifest Status:</b>	C
<b>Transporter 1 State ID:</b>	86044DNY
<b>Transporter 2 State ID:</b>	
<b>Generator Shipped Date:</b>	890919
<b>Transporter 1 Received Date:</b>	890919
<b>Transporter 2 Received Date:</b>	
<b>TSDf Received Date:</b>	890920
<b>Part A Received Date:</b>	890925
<b>Part B Received Date:</b>	890927
<b>Generator RCRA ID No:</b>	NYD073682866
<b>Transporter 1 RCRA ID No:</b>	NYD982181513
<b>Transporter 2 RCRA ID No:</b>	
<b>TSDf RCRA ID No:</b>	NYD043815703
<b>Waste Code 1:</b>	F003
<b>Quantity of Waste 1:</b>	00110
<b>Units of Quantity 1:</b>	G-Gallons (liquids only)
<b>Number of Containers 1:</b>	002
<b>Type of Container 1:</b>	DM-Metal drums, barrels, kegs
<b>Handling Method 1:</b>	B-Incineration, heat recovery, burning
<b>Specific Gravity 1:</b>	100
<b>Waste Code 2:</b>	
<b>Quantity of Waste 2:</b>	
<b>Units of Quantity 2:</b>	
<b>Number of Containers 2:</b>	
<b>Type of Container 2:</b>	
<b>Handling Method 2:</b>	
<b>Specific Gravity 2:</b>	
<b>Waste Code 3:</b>	
<b>Quantity of Waste 3:</b>	
<b>Units of Quantity 3:</b>	
<b>Number of Containers 3:</b>	
<b>Type of Container 3:</b>	
<b>Handling Method 3:</b>	
<b>Specific Gravity 3:</b>	
<b>Waste Code 4:</b>	
<b>Quantity of Waste 4:</b>	
<b>Units of Quantity 4:</b>	
<b>Number of Containers 4:</b>	
<b>Type of Container 4:</b>	
<b>Handling Method 4:</b>	
<b>Specific Gravity 4:</b>	
<b>Waste Code 5:</b>	
<b>Quantity of Waste 5:</b>	
<b>Units of Quantity 5:</b>	
<b>Number of Containers 5:</b>	
<b>Type of Container 5:</b>	
<b>Handling Method 5:</b>	
<b>Specific Gravity 5:</b>	
<b>Waste Code 6:</b>	
<b>Quantity of Waste 6:</b>	

<b>Map Key</b>	<b>Number of Records</b>	<b>Direction</b>	<b>Distance (mi/ft)</b>	<b>Elev/Diff (ft)</b>	<b>Site</b>	<b>DB</b>
----------------	--------------------------	------------------	-------------------------	-----------------------	-------------	-----------

**Units of Quantity 6:**  
**Number of Containers 6:**  
**Type of Container 6:**  
**Handling Method 6:**  
**Specific Gravity 6:**

**Manifest Data 1990**

**Manifest No:** NYB1492650  
**Sequence No:** 01  
**Generator RCRA ID No:** NYD073682866  
**Generator Shipped Date:** 01/26/1990  
**TSDf RCRA ID No:** NYD043815703  
**TSDf Received Date:** 01/29/1990  
**Transporter 1 RCRA ID No:** NYD982181513  
**Transporter 1 State ID:** 73995BNY  
**Transporter 1 Received Date:** 01/26/1990  
**Transporter 2 RCRA ID No:**  
**Transporter 2 State ID:**  
**Transporter 2 Received Date:**  
**Number of Containers 1:** 002  
**Type of Container 1:** DM-Metal drums, barrels, kegs  
**Quantity of Waste 1:** 00110  
**Units of Quantity 1:** G-Gallons (liquids only)  
**Specific Gravity 1:** 01.00  
**Handling Method 1:** B-Incineration, heat recovery, burning  
**Waste Code 1 1:** F005  
**Waste Code 2 1:**  
**Waste Code 3 1:**  
**Waste Code 4 1:**  
**Waste Code 5 1:**  
**Number of Containers 2:**  
**Type of Container 2:**  
**Quantity of Waste 2:**  
**Units of Quantity 2:**  
**Specific Gravity 2:**  
**Handling Method 2:**  
**Waste Code 1 2:**  
**Waste Code 2 2:**  
**Waste Code 3 2:**  
**Waste Code 4 2:**  
**Waste Code 5 2:**  
**Number of Containers 3:**  
**Type of Container 3:**  
**Quantity of Waste 3:**  
**Units of Quantity 3:**  
**Specific Gravity 3:**  
**Handling Method 3:**  
**Waste Code 1 3:**  
**Waste Code 2 3:**  
**Waste Code 3 3:**  
**Waste Code 4 3:**  
**Waste Code 5 3:**  
**Number of Containers 4:**  
**Type of Container 4:**  
**Quantity of Waste 4:**  
**Units of Quantity 4:**  
**Specific Gravity 4:**  
**Handling Method 4:**  
**Waste Code 1 4:**  
**Waste Code 2 4:**  
**Waste Code 3 4:**  
**Waste Code 4 4:**  
**Waste Code 5 4:**

**Manifest Data 1990**

<b>Map Key</b>	<b>Number of Records</b>	<b>Direction</b>	<b>Distance (mi/ft)</b>	<b>Elev/Diff (ft)</b>	<b>Site</b>	<b>DB</b>
<b>Manifest No:</b>		NYB1526373				
<b>Sequence No:</b>		01				
<b>Generator RCRA ID No:</b>		NYD073682866				
<b>Generator Shipped Date:</b>		09/12/1990				
<b>TSDF RCRA ID No:</b>		NYD043815703				
<b>TSDF Received Date:</b>		09/13/1990				
<b>Transporter 1 RCRA ID No:</b>		NYD986903904				
<b>Transporter 1 State ID:</b>		73995BNY				
<b>Transporter 1 Received Date:</b>		09/12/1990				
<b>Transporter 2 RCRA ID No:</b>						
<b>Transporter 2 State ID:</b>						
<b>Transporter 2 Received Date:</b>						
<b>Number of Containers 1:</b>		002				
<b>Type of Container 1:</b>		DM-Metal drums, barrels, kegs				
<b>Quantity of Waste 1:</b>		00110				
<b>Units of Quantity 1:</b>		G-Gallons (liquids only)				
<b>Specific Gravity 1:</b>		01.00				
<b>Handling Method 1:</b>		B-Incineration, heat recovery, burning				
<b>Waste Code 1 1:</b>		F003				
<b>Waste Code 2 1:</b>						
<b>Waste Code 3 1:</b>						
<b>Waste Code 4 1:</b>						
<b>Waste Code 5 1:</b>						
<b>Number of Containers 2:</b>						
<b>Type of Container 2:</b>						
<b>Quantity of Waste 2:</b>						
<b>Units of Quantity 2:</b>						
<b>Specific Gravity 2:</b>						
<b>Handling Method 2:</b>						
<b>Waste Code 1 2:</b>						
<b>Waste Code 2 2:</b>						
<b>Waste Code 3 2:</b>						
<b>Waste Code 4 2:</b>						
<b>Waste Code 5 2:</b>						
<b>Number of Containers 3:</b>						
<b>Type of Container 3:</b>						
<b>Quantity of Waste 3:</b>						
<b>Units of Quantity 3:</b>						
<b>Specific Gravity 3:</b>						
<b>Handling Method 3:</b>						
<b>Waste Code 1 3:</b>						
<b>Waste Code 2 3:</b>						
<b>Waste Code 3 3:</b>						
<b>Waste Code 4 3:</b>						
<b>Waste Code 5 3:</b>						
<b>Number of Containers 4:</b>						
<b>Type of Container 4:</b>						
<b>Quantity of Waste 4:</b>						
<b>Units of Quantity 4:</b>						
<b>Specific Gravity 4:</b>						
<b>Handling Method 4:</b>						
<b>Waste Code 1 4:</b>						
<b>Waste Code 2 4:</b>						
<b>Waste Code 3 4:</b>						
<b>Waste Code 4 4:</b>						
<b>Waste Code 5 4:</b>						

**Manifest Data 1990**

<b>Manifest No:</b>	NYB2677491
<b>Sequence No:</b>	01
<b>Generator RCRA ID No:</b>	NYD073682866
<b>Generator Shipped Date:</b>	05/08/1990
<b>TSDF RCRA ID No:</b>	NYD043815703
<b>TSDF Received Date:</b>	05/11/1990
<b>Transporter 1 RCRA ID No:</b>	NYD982181513
<b>Transporter 1 State ID:</b>	000000000
<b>Transporter 1 Received Date:</b>	05/08/1990

<b>Map Key</b>	<b>Number of Records</b>	<b>Direction</b>	<b>Distance (mi/ft)</b>	<b>Elev/Diff (ft)</b>	<b>Site</b>	<b>DB</b>
<b>Transporter 2 RCRA ID No:</b>						
<b>Transporter 2 State ID:</b>						
<b>Transporter 2 Received Date:</b>						
<b>Number of Containers 1:</b>		002				
<b>Type of Container 1:</b>		DM-Metal drums, barrels, kegs				
<b>Quantity of Waste 1:</b>		00110				
<b>Units of Quantity 1:</b>		G-Gallons (liquids only)				
<b>Specific Gravity 1:</b>		01.00				
<b>Handling Method 1:</b>		B-Incineration, heat recovery, burning				
<b>Waste Code 1 1:</b>		F005				
<b>Waste Code 2 1:</b>						
<b>Waste Code 3 1:</b>						
<b>Waste Code 4 1:</b>						
<b>Waste Code 5 1:</b>						
<b>Number of Containers 2:</b>						
<b>Type of Container 2:</b>						
<b>Quantity of Waste 2:</b>						
<b>Units of Quantity 2:</b>						
<b>Specific Gravity 2:</b>						
<b>Handling Method 2:</b>						
<b>Waste Code 1 2:</b>						
<b>Waste Code 2 2:</b>						
<b>Waste Code 3 2:</b>						
<b>Waste Code 4 2:</b>						
<b>Waste Code 5 2:</b>						
<b>Number of Containers 3:</b>						
<b>Type of Container 3:</b>						
<b>Quantity of Waste 3:</b>						
<b>Units of Quantity 3:</b>						
<b>Specific Gravity 3:</b>						
<b>Handling Method 3:</b>						
<b>Waste Code 1 3:</b>						
<b>Waste Code 2 3:</b>						
<b>Waste Code 3 3:</b>						
<b>Waste Code 4 3:</b>						
<b>Waste Code 5 3:</b>						
<b>Number of Containers 4:</b>						
<b>Type of Container 4:</b>						
<b>Quantity of Waste 4:</b>						
<b>Units of Quantity 4:</b>						
<b>Specific Gravity 4:</b>						
<b>Handling Method 4:</b>						
<b>Waste Code 1 4:</b>						
<b>Waste Code 2 4:</b>						
<b>Waste Code 3 4:</b>						
<b>Waste Code 4 4:</b>						
<b>Waste Code 5 4:</b>						

**Manifest Data 1993**

<b>Manifest No:</b>	MIA2659786
<b>Sequence No:</b>	01
<b>Generator RCRA ID No:</b>	NYD073682866
<b>Generator Shipped Date:</b>	04/20/1993
<b>TSDf RCRA ID No:</b>	MID980615298
<b>TSDf Received Date:</b>	04/22/1993
<b>Transporter 1 RCRA ID No:</b>	NYD986903904
<b>Transporter 1 State ID:</b>	87992ZNY
<b>Transporter 1 Received Date:</b>	04/20/1993
<b>Transporter 2 RCRA ID No:</b>	MID980684088
<b>Transporter 2 State ID:</b>	
<b>Transporter 2 Received Date:</b>	04/22/1993
<b>Number of Containers 1:</b>	002
<b>Type of Container 1:</b>	DM-Metal drums, barrels, kegs
<b>Quantity of Waste 1:</b>	00110
<b>Units of Quantity 1:</b>	G-Gallons (liquids only)
<b>Specific Gravity 1:</b>	01.00
<b>Handling Method 1:</b>	B-Incineration, heat recovery, burning

<b>Map Key</b>	<b>Number of Records</b>	<b>Direction</b>	<b>Distance (mi/ft)</b>	<b>Elev/Diff (ft)</b>	<b>Site</b>	<b>DB</b>
<b>Waste Code 1 1:</b>		F003				
<b>Waste Code 2 1:</b>						
<b>Waste Code 3 1:</b>						
<b>Waste Code 4 1:</b>						
<b>Waste Code 5 1:</b>						
<b>Number of Containers 2:</b>		002				
<b>Type of Container 2:</b>		DM-Metal drums, barrels, kegs				
<b>Quantity of Waste 2:</b>		00110				
<b>Units of Quantity 2:</b>		G-Gallons (liquids only)				
<b>Specific Gravity 2:</b>		01.00				
<b>Handling Method 2:</b>		B-Incineration, heat recovery, burning				
<b>Waste Code 1 2:</b>		F003				
<b>Waste Code 2 2:</b>						
<b>Waste Code 3 2:</b>						
<b>Waste Code 4 2:</b>						
<b>Waste Code 5 2:</b>						
<b>Number of Containers 3:</b>						
<b>Type of Container 3:</b>						
<b>Quantity of Waste 3:</b>						
<b>Units of Quantity 3:</b>						
<b>Specific Gravity 3:</b>						
<b>Handling Method 3:</b>						
<b>Waste Code 1 3:</b>						
<b>Waste Code 2 3:</b>						
<b>Waste Code 3 3:</b>						
<b>Waste Code 4 3:</b>						
<b>Waste Code 5 3:</b>						
<b>Number of Containers 4:</b>						
<b>Type of Container 4:</b>						
<b>Quantity of Waste 4:</b>						
<b>Units of Quantity 4:</b>						
<b>Specific Gravity 4:</b>						
<b>Handling Method 4:</b>						
<b>Waste Code 1 4:</b>						
<b>Waste Code 2 4:</b>						
<b>Waste Code 3 4:</b>						
<b>Waste Code 4 4:</b>						
<b>Waste Code 5 4:</b>						

**Manifest Data 1993**

<b>Manifest No:</b>	MIA2982229
<b>Sequence No:</b>	01
<b>Generator RCRA ID No:</b>	NYD073682866
<b>Generator Shipped Date:</b>	01/08/1993
<b>TSDf RCRA ID No:</b>	MID980615298
<b>TSDf Received Date:</b>	01/14/1993
<b>Transporter 1 RCRA ID No:</b>	NYD986903904
<b>Transporter 1 State ID:</b>	PD2911NY
<b>Transporter 1 Received Date:</b>	01/08/1993
<b>Transporter 2 RCRA ID No:</b>	NYD986903904
<b>Transporter 2 State ID:</b>	87992ZNY
<b>Transporter 2 Received Date:</b>	01/11/1993
<b>Number of Containers 1:</b>	002
<b>Type of Container 1:</b>	DM-Metal drums, barrels, kegs
<b>Quantity of Waste 1:</b>	00110
<b>Units of Quantity 1:</b>	G-Gallons (liquids only)
<b>Specific Gravity 1:</b>	01.00
<b>Handling Method 1:</b>	B-Incineration, heat recovery, burning
<b>Waste Code 1 1:</b>	F003
<b>Waste Code 2 1:</b>	
<b>Waste Code 3 1:</b>	
<b>Waste Code 4 1:</b>	
<b>Waste Code 5 1:</b>	
<b>Number of Containers 2:</b>	002
<b>Type of Container 2:</b>	DM-Metal drums, barrels, kegs
<b>Quantity of Waste 2:</b>	00110
<b>Units of Quantity 2:</b>	G-Gallons (liquids only)

<b>Map Key</b>	<b>Number of Records</b>	<b>Direction</b>	<b>Distance (mi/ft)</b>	<b>Elev/Diff (ft)</b>	<b>Site</b>	<b>DB</b>
<b>Specific Gravity 2:</b>		01.00				
<b>Handling Method 2:</b>		B-Incineration, heat recovery, burning				
<b>Waste Code 1 2:</b>		F003				
<b>Waste Code 2 2:</b>						
<b>Waste Code 3 2:</b>						
<b>Waste Code 4 2:</b>						
<b>Waste Code 5 2:</b>						
<b>Number of Containers 3:</b>						
<b>Type of Container 3:</b>						
<b>Quantity of Waste 3:</b>						
<b>Units of Quantity 3:</b>						
<b>Specific Gravity 3:</b>						
<b>Handling Method 3:</b>						
<b>Waste Code 1 3:</b>						
<b>Waste Code 2 3:</b>						
<b>Waste Code 3 3:</b>						
<b>Waste Code 4 3:</b>						
<b>Waste Code 5 3:</b>						
<b>Number of Containers 4:</b>						
<b>Type of Container 4:</b>						
<b>Quantity of Waste 4:</b>						
<b>Units of Quantity 4:</b>						
<b>Specific Gravity 4:</b>						
<b>Handling Method 4:</b>						
<b>Waste Code 1 4:</b>						
<b>Waste Code 2 4:</b>						
<b>Waste Code 3 4:</b>						
<b>Waste Code 4 4:</b>						
<b>Waste Code 5 4:</b>						

**Manifest Data 1993**

<b>Manifest No:</b>	MIA2659947
<b>Sequence No:</b>	01
<b>Generator RCRA ID No:</b>	NYD073682866
<b>Generator Shipped Date:</b>	09/17/1993
<b>TSDF RCRA ID No:</b>	MID980615298
<b>TSDF Received Date:</b>	09/21/1993
<b>Transporter 1 RCRA ID No:</b>	NYD986903904
<b>Transporter 1 State ID:</b>	PC6092
<b>Transporter 1 Received Date:</b>	09/17/1993
<b>Transporter 2 RCRA ID No:</b>	NYD986903904
<b>Transporter 2 State ID:</b>	87992ZNY
<b>Transporter 2 Received Date:</b>	09/20/1993
<b>Number of Containers 1:</b>	004
<b>Type of Container 1:</b>	DM-Metal drums, barrels, kegs
<b>Quantity of Waste 1:</b>	00220
<b>Units of Quantity 1:</b>	G-Gallons (liquids only)
<b>Specific Gravity 1:</b>	01.00
<b>Handling Method 1:</b>	B-Incineration, heat recovery, burning
<b>Waste Code 1 1:</b>	F003
<b>Waste Code 2 1:</b>	
<b>Waste Code 3 1:</b>	
<b>Waste Code 4 1:</b>	
<b>Waste Code 5 1:</b>	
<b>Number of Containers 2:</b>	
<b>Type of Container 2:</b>	
<b>Quantity of Waste 2:</b>	
<b>Units of Quantity 2:</b>	
<b>Specific Gravity 2:</b>	
<b>Handling Method 2:</b>	
<b>Waste Code 1 2:</b>	
<b>Waste Code 2 2:</b>	
<b>Waste Code 3 2:</b>	
<b>Waste Code 4 2:</b>	
<b>Waste Code 5 2:</b>	
<b>Number of Containers 3:</b>	
<b>Type of Container 3:</b>	

<b>Map Key</b>	<b>Number of Records</b>	<b>Direction</b>	<b>Distance (mi/ft)</b>	<b>Elev/Diff (ft)</b>	<b>Site</b>	<b>DB</b>
----------------	--------------------------	------------------	-------------------------	-----------------------	-------------	-----------

**Quantity of Waste 3:**  
**Units of Quantity 3:**  
**Specific Gravity 3:**  
**Handling Method 3:**  
**Waste Code 1 3:**  
**Waste Code 2 3:**  
**Waste Code 3 3:**  
**Waste Code 4 3:**  
**Waste Code 5 3:**  
**Number of Containers 4:**  
**Type of Container 4:**  
**Quantity of Waste 4:**  
**Units of Quantity 4:**  
**Specific Gravity 4:**  
**Handling Method 4:**  
**Waste Code 1 4:**  
**Waste Code 2 4:**  
**Waste Code 3 4:**  
**Waste Code 4 4:**  
**Waste Code 5 4:**

**Manifest Data 1994**

**Manifest No:** MIA3048371  
**Sequence No:** 01  
**Generator RCRA ID No:** NYD073682866  
**Generator Shipped Date:** 01/05/1994  
**TSDf RCRA ID No:** MID980615298  
**TSDf Received Date:** 01/11/1994  
**Transporter 1 RCRA ID No:** NYD986903904  
**Transporter 1 State ID:** 87992ZNY  
**Transporter 1 Received Date:** 01/05/1994  
**Transporter 2 RCRA ID No:** MID980684088  
**Transporter 2 State ID:**  
**Transporter 2 Received Date:** 01/11/1994  
**Number of Containers 1:** 004  
**Type of Container 1:** DM-Metal drums, barrels, kegs  
**Quantity of Waste 1:** 00220  
**Units of Quantity 1:** G-Gallons (liquids only)  
**Specific Gravity 1:** 01.00  
**Handling Method 1:** B-Incineration, heat recovery, burning  
**Waste Code 1 1:** F003  
**Waste Code 2 1:**  
**Waste Code 3 1:**  
**Waste Code 4 1:**  
**Waste Code 5 1:**  
**Number of Containers 2:**  
**Type of Container 2:**  
**Quantity of Waste 2:**  
**Units of Quantity 2:**  
**Specific Gravity 2:**  
**Handling Method 2:**  
**Waste Code 1 2:**  
**Waste Code 2 2:**  
**Waste Code 3 2:**  
**Waste Code 4 2:**  
**Waste Code 5 2:**  
**Number of Containers 3:**  
**Type of Container 3:**  
**Quantity of Waste 3:**  
**Units of Quantity 3:**  
**Specific Gravity 3:**  
**Handling Method 3:**  
**Waste Code 1 3:**  
**Waste Code 2 3:**  
**Waste Code 3 3:**  
**Waste Code 4 3:**  
**Waste Code 5 3:**

<b>Map Key</b>	<b>Number of Records</b>	<b>Direction</b>	<b>Distance (mi/ft)</b>	<b>Elev/Diff (ft)</b>	<b>Site</b>	<b>DB</b>
----------------	--------------------------	------------------	-------------------------	-----------------------	-------------	-----------

**Number of Containers 4:**  
**Type of Container 4:**  
**Quantity of Waste 4:**  
**Units of Quantity 4:**  
**Specific Gravity 4:**  
**Handling Method 4:**  
**Waste Code 1 4:**  
**Waste Code 2 4:**  
**Waste Code 3 4:**  
**Waste Code 4 4:**  
**Waste Code 5 4:**

**Manifest Data 1995**

**Manifest No:** NYB7873434  
**Sequence No:** 01  
**Generator RCRA ID No:** NYD073682866  
**Generator Shipped Date:** 11/15/1995  
**TSDf RCRA ID No:** GAD093380814  
**TSDf Received Date:** 11/21/1995  
**Transporter 1 RCRA ID No:** NYD986903904  
**Transporter 1 State ID:** 87992ZNY  
**Transporter 1 Received Date:** 11/15/1995  
**Transporter 2 RCRA ID No:** NYD986903904  
**Transporter 2 State ID:** PP8404NY  
**Transporter 2 Received Date:** 11/15/1995  
**Number of Containers 1:** 004  
**Type of Container 1:** DM-Metal drums, barrels, kegs  
**Quantity of Waste 1:** 00220  
**Units of Quantity 1:** G-Gallons (liquids only)  
**Specific Gravity 1:** 01.00  
**Handling Method 1:** B-Incineration, heat recovery, burning  
**Waste Code 1 1:** F003  
**Waste Code 2 1:**  
**Waste Code 3 1:**  
**Waste Code 4 1:**  
**Waste Code 5 1:**  
**Number of Containers 2:**  
**Type of Container 2:**  
**Quantity of Waste 2:**  
**Units of Quantity 2:**  
**Specific Gravity 2:**  
**Handling Method 2:**  
**Waste Code 1 2:**  
**Waste Code 2 2:**  
**Waste Code 3 2:**  
**Waste Code 4 2:**  
**Waste Code 5 2:**  
**Number of Containers 3:**  
**Type of Container 3:**  
**Quantity of Waste 3:**  
**Units of Quantity 3:**  
**Specific Gravity 3:**  
**Handling Method 3:**  
**Waste Code 1 3:**  
**Waste Code 2 3:**  
**Waste Code 3 3:**  
**Waste Code 4 3:**  
**Waste Code 5 3:**  
**Number of Containers 4:**  
**Type of Container 4:**  
**Quantity of Waste 4:**  
**Units of Quantity 4:**  
**Specific Gravity 4:**  
**Handling Method 4:**  
**Waste Code 1 4:**  
**Waste Code 2 4:**  
**Waste Code 3 4:**



<b>Map Key</b>	<b>Number of Records</b>	<b>Direction</b>	<b>Distance (mi/ft)</b>	<b>Elev/Diff (ft)</b>	<b>Site</b>	<b>DB</b>
----------------	--------------------------	------------------	-------------------------	-----------------------	-------------	-----------

Waste Code 4 4:  
Waste Code 5 4:

**Manifest Data 1995**

**Manifest No:** NYB4891365  
**Sequence No:** 01  
**Generator RCRA ID No:** NYD073682866  
**Generator Shipped Date:** 06/22/1995  
**TSDf RCRA ID No:** GAD093380814  
**TSDf Received Date:** 07/07/1995  
**Transporter 1 RCRA ID No:** NYD986903904  
**Transporter 1 State ID:** PP8404NY  
**Transporter 1 Received Date:** 06/22/1995  
**Transporter 2 RCRA ID No:** NYD986903904  
**Transporter 2 State ID:** 87992ZNY  
**Transporter 2 Received Date:** 06/23/1995  
**Number of Containers 1:** 004  
**Type of Container 1:** DM-Metal drums, barrels, kegs  
**Quantity of Waste 1:** 00220  
**Units of Quantity 1:** G-Gallons (liquids only)  
**Specific Gravity 1:** 01.00  
**Handling Method 1:** B-Incineration, heat recovery, burning  
**Waste Code 1 1:** F003  
**Waste Code 2 1:**  
**Waste Code 3 1:**  
**Waste Code 4 1:**  
**Waste Code 5 1:**  
**Number of Containers 2:**  
**Type of Container 2:**  
**Quantity of Waste 2:**  
**Units of Quantity 2:**  
**Specific Gravity 2:**  
**Handling Method 2:**  
**Waste Code 1 2:**  
**Waste Code 2 2:**  
**Waste Code 3 2:**  
**Waste Code 4 2:**  
**Waste Code 5 2:**  
**Number of Containers 3:**  
**Type of Container 3:**  
**Quantity of Waste 3:**  
**Units of Quantity 3:**  
**Specific Gravity 3:**  
**Handling Method 3:**  
**Waste Code 1 3:**  
**Waste Code 2 3:**  
**Waste Code 3 3:**  
**Waste Code 4 3:**  
**Waste Code 5 3:**  
**Number of Containers 4:**  
**Type of Container 4:**  
**Quantity of Waste 4:**  
**Units of Quantity 4:**  
**Specific Gravity 4:**  
**Handling Method 4:**  
**Waste Code 1 4:**  
**Waste Code 2 4:**  
**Waste Code 3 4:**  
**Waste Code 4 4:**  
**Waste Code 5 4:**

**Manifest Data 1995**

**Manifest No:** NYB7873875  
**Sequence No:** 01  
**Generator RCRA ID No:** NYD073682866

<b>Map Key</b>	<b>Number of Records</b>	<b>Direction</b>	<b>Distance (mi/ft)</b>	<b>Elev/Diff (ft)</b>	<b>Site</b>	<b>DB</b>
<b>Generator Shipped Date:</b>			12/19/1995			
<b>TSDF RCRA ID No:</b>			GAD093380814			
<b>TSDF Received Date:</b>			01/11/1996			
<b>Transporter 1 RCRA ID No:</b>			NYD986903904			
<b>Transporter 1 State ID:</b>			PP8404NY			
<b>Transporter 1 Received Date:</b>			12/19/1995			
<b>Transporter 2 RCRA ID No:</b>			NYD986903904			
<b>Transporter 2 State ID:</b>			86044ANY			
<b>Transporter 2 Received Date:</b>			12/22/1995			
<b>Number of Containers 1:</b>			004			
<b>Type of Container 1:</b>			DM-Metal drums, barrels, kegs			
<b>Quantity of Waste 1:</b>			00220			
<b>Units of Quantity 1:</b>			G-Gallons (liquids only)			
<b>Specific Gravity 1:</b>			01.00			
<b>Handling Method 1:</b>			B-Incineration, heat recovery, burning			
<b>Waste Code 1 1:</b>			F003			
<b>Waste Code 2 1:</b>						
<b>Waste Code 3 1:</b>						
<b>Waste Code 4 1:</b>						
<b>Waste Code 5 1:</b>						
<b>Number of Containers 2:</b>						
<b>Type of Container 2:</b>						
<b>Quantity of Waste 2:</b>						
<b>Units of Quantity 2:</b>						
<b>Specific Gravity 2:</b>						
<b>Handling Method 2:</b>						
<b>Waste Code 1 2:</b>						
<b>Waste Code 2 2:</b>						
<b>Waste Code 3 2:</b>						
<b>Waste Code 4 2:</b>						
<b>Waste Code 5 2:</b>						
<b>Number of Containers 3:</b>						
<b>Type of Container 3:</b>						
<b>Quantity of Waste 3:</b>						
<b>Units of Quantity 3:</b>						
<b>Specific Gravity 3:</b>						
<b>Handling Method 3:</b>						
<b>Waste Code 1 3:</b>						
<b>Waste Code 2 3:</b>						
<b>Waste Code 3 3:</b>						
<b>Waste Code 4 3:</b>						
<b>Waste Code 5 3:</b>						
<b>Number of Containers 4:</b>						
<b>Type of Container 4:</b>						
<b>Quantity of Waste 4:</b>						
<b>Units of Quantity 4:</b>						
<b>Specific Gravity 4:</b>						
<b>Handling Method 4:</b>						
<b>Waste Code 1 4:</b>						
<b>Waste Code 2 4:</b>						
<b>Waste Code 3 4:</b>						
<b>Waste Code 4 4:</b>						
<b>Waste Code 5 4:</b>						

**Manifest Data 1995**

<b>Manifest No:</b>	NYB4892454
<b>Sequence No:</b>	01
<b>Generator RCRA ID No:</b>	NYD073682866
<b>Generator Shipped Date:</b>	09/18/1995
<b>TSDF RCRA ID No:</b>	GAD093380814
<b>TSDF Received Date:</b>	10/02/1995
<b>Transporter 1 RCRA ID No:</b>	NYD986903904
<b>Transporter 1 State ID:</b>	PP8404NY
<b>Transporter 1 Received Date:</b>	09/18/1995
<b>Transporter 2 RCRA ID No:</b>	NYD986903904
<b>Transporter 2 State ID:</b>	86044DNY
<b>Transporter 2 Received Date:</b>	09/25/1995

<b>Map Key</b>	<b>Number of Records</b>	<b>Direction</b>	<b>Distance (mi/ft)</b>	<b>Elev/Diff (ft)</b>	<b>Site</b>	<b>DB</b>
<b>Number of Containers 1:</b>			004			
<b>Type of Container 1:</b>			DM-Metal drums, barrels, kegs			
<b>Quantity of Waste 1:</b>			00220			
<b>Units of Quantity 1:</b>			G-Gallons (liquids only)			
<b>Specific Gravity 1:</b>			01.00			
<b>Handling Method 1:</b>			B-Incineration, heat recovery, burning			
<b>Waste Code 1 1:</b>			F003			
<b>Waste Code 2 1:</b>						
<b>Waste Code 3 1:</b>						
<b>Waste Code 4 1:</b>						
<b>Waste Code 5 1:</b>						
<b>Number of Containers 2:</b>						
<b>Type of Container 2:</b>						
<b>Quantity of Waste 2:</b>						
<b>Units of Quantity 2:</b>						
<b>Specific Gravity 2:</b>						
<b>Handling Method 2:</b>						
<b>Waste Code 1 2:</b>						
<b>Waste Code 2 2:</b>						
<b>Waste Code 3 2:</b>						
<b>Waste Code 4 2:</b>						
<b>Waste Code 5 2:</b>						
<b>Number of Containers 3:</b>						
<b>Type of Container 3:</b>						
<b>Quantity of Waste 3:</b>						
<b>Units of Quantity 3:</b>						
<b>Specific Gravity 3:</b>						
<b>Handling Method 3:</b>						
<b>Waste Code 1 3:</b>						
<b>Waste Code 2 3:</b>						
<b>Waste Code 3 3:</b>						
<b>Waste Code 4 3:</b>						
<b>Waste Code 5 3:</b>						
<b>Number of Containers 4:</b>						
<b>Type of Container 4:</b>						
<b>Quantity of Waste 4:</b>						
<b>Units of Quantity 4:</b>						
<b>Specific Gravity 4:</b>						
<b>Handling Method 4:</b>						
<b>Waste Code 1 4:</b>						
<b>Waste Code 2 4:</b>						
<b>Waste Code 3 4:</b>						
<b>Waste Code 4 4:</b>						
<b>Waste Code 5 4:</b>						

**Manifest Data 1995**

<b>Manifest No:</b>	NYB7873317
<b>Sequence No:</b>	01
<b>Generator RCRA ID No:</b>	NYD073682866
<b>Generator Shipped Date:</b>	10/17/1995
<b>TSDf RCRA ID No:</b>	GAD093380814
<b>TSDf Received Date:</b>	11/03/1995
<b>Transporter 1 RCRA ID No:</b>	NYD986903904
<b>Transporter 1 State ID:</b>	PP8404NY
<b>Transporter 1 Received Date:</b>	10/17/1995
<b>Transporter 2 RCRA ID No:</b>	NYD986903904
<b>Transporter 2 State ID:</b>	86044DNY
<b>Transporter 2 Received Date:</b>	10/23/1995
<b>Number of Containers 1:</b>	004
<b>Type of Container 1:</b>	DM-Metal drums, barrels, kegs
<b>Quantity of Waste 1:</b>	00220
<b>Units of Quantity 1:</b>	G-Gallons (liquids only)
<b>Specific Gravity 1:</b>	01.00
<b>Handling Method 1:</b>	B-Incineration, heat recovery, burning
<b>Waste Code 1 1:</b>	F003
<b>Waste Code 2 1:</b>	
<b>Waste Code 3 1:</b>	

<b>Map Key</b>	<b>Number of Records</b>	<b>Direction</b>	<b>Distance (mi/ft)</b>	<b>Elev/Diff (ft)</b>	<b>Site</b>	<b>DB</b>
----------------	--------------------------	------------------	-------------------------	-----------------------	-------------	-----------

Waste Code 4 1:  
 Waste Code 5 1:  
 Number of Containers 2:  
 Type of Container 2:  
 Quantity of Waste 2:  
 Units of Quantity 2:  
 Specific Gravity 2:  
 Handling Method 2:  
 Waste Code 1 2:  
 Waste Code 2 2:  
 Waste Code 3 2:  
 Waste Code 4 2:  
 Waste Code 5 2:  
 Number of Containers 3:  
 Type of Container 3:  
 Quantity of Waste 3:  
 Units of Quantity 3:  
 Specific Gravity 3:  
 Handling Method 3:  
 Waste Code 1 3:  
 Waste Code 2 3:  
 Waste Code 3 3:  
 Waste Code 4 3:  
 Waste Code 5 3:  
 Number of Containers 4:  
 Type of Container 4:  
 Quantity of Waste 4:  
 Units of Quantity 4:  
 Specific Gravity 4:  
 Handling Method 4:  
 Waste Code 1 4:  
 Waste Code 2 4:  
 Waste Code 3 4:  
 Waste Code 4 4:  
 Waste Code 5 4:

**Manifest Data 1995**

**Manifest No:** NYB4982004  
**Sequence No:** 01  
**Generator RCRA ID No:** NYD073682866  
**Generator Shipped Date:** 04/11/1995  
**TSDf RCRA ID No:** GAD093380814  
**TSDf Received Date:** 05/04/1995  
**Transporter 1 RCRA ID No:** NYD986903904  
**Transporter 1 State ID:** PP8404NY  
**Transporter 1 Received Date:** 04/11/1995  
**Transporter 2 RCRA ID No:** NYD986903904  
**Transporter 2 State ID:** 86044DNY  
**Transporter 2 Received Date:** 04/17/1995  
**Number of Containers 1:** 003  
**Type of Container 1:** DM-Metal drums, barrels, kegs  
**Quantity of Waste 1:** 00165  
**Units of Quantity 1:** G-Gallons (liquids only)  
**Specific Gravity 1:** 01.00  
**Handling Method 1:** B-Incineration, heat recovery, burning  
**Waste Code 1 1:** F003  
**Waste Code 2 1:**  
**Waste Code 3 1:**  
**Waste Code 4 1:**  
**Waste Code 5 1:**  
**Number of Containers 2:**  
**Type of Container 2:**  
**Quantity of Waste 2:**  
**Units of Quantity 2:**  
**Specific Gravity 2:**  
**Handling Method 2:**  
**Waste Code 1 2:**

Map Key	Number of Records	Direction	Distance (mi/ft)	Elev/Diff (ft)	Site	DB
---------	-------------------	-----------	------------------	----------------	------	----

Waste Code 2 2:  
 Waste Code 3 2:  
 Waste Code 4 2:  
 Waste Code 5 2:  
 Number of Containers 3:  
 Type of Container 3:  
 Quantity of Waste 3:  
 Units of Quantity 3:  
 Specific Gravity 3:  
 Handling Method 3:  
 Waste Code 1 3:  
 Waste Code 2 3:  
 Waste Code 3 3:  
 Waste Code 4 3:  
 Waste Code 5 3:  
 Number of Containers 4:  
 Type of Container 4:  
 Quantity of Waste 4:  
 Units of Quantity 4:  
 Specific Gravity 4:  
 Handling Method 4:  
 Waste Code 1 4:  
 Waste Code 2 4:  
 Waste Code 3 4:  
 Waste Code 4 4:  
 Waste Code 5 4:

<u>3</u>	5 of 12	SSE	0.01 / 35.60	490.33 / 1	SUMNER FINISHING 1237 EAST MAIN STREET ROCHESTER NY 14609	NY MANIFEST
----------	---------	-----	-----------------	---------------	---	-------------

<b>RCRA ID:</b>	NYD982274862	<b>Mailing Street 2:</b>	
<b>Handler Name:</b>	SUMNER FINISHING	<b>Mailing City:</b>	ROCHESTER
<b>Contact Name:</b>	CHARLES SUMNER	<b>Mailing State:</b>	NY
<b>Location State:</b>	NY	<b>Mailing Zip:</b>	14609
<b>Location Zip Ext:</b>		<b>Mailing Zip Extension:</b>	
<b>Location Country:</b>	USA	<b>Mailing Country:</b>	USA
<b>Location County:</b>	MONROE	<b>Business Phone No:</b>	7166547560
<b>Mailing Street 1:</b>	1237 EAST MAIN STREET		

**Manifest Data 1996**

**Manifest No:** NYB7874946  
**Sequence No:** 01  
**Generator RCRA ID No:** NYD982274862  
**Generator Shipped Date:** 03/25/1996  
**TSDf RCRA ID No:** FLD980559728  
**TSDf Received Date:** 04/08/1996  
**Transporter 1 RCRA ID No:** NYD986903904  
**Transporter 1 State ID:** PP8404NY  
**Transporter 1 Received Date:** 03/25/1996  
**Transporter 2 RCRA ID No:** NYD986903904  
**Transporter 2 State ID:** 87992ZNY  
**Transporter 2 Received Date:** 03/26/1996  
**Number of Containers 1:** 002  
**Type of Container 1:** DM-Metal drums, barrels, kegs  
**Quantity of Waste 1:** 00800  
**Units of Quantity 1:** P-Pounds  
**Specific Gravity 1:** 01.00  
**Handling Method 1:** T-Chemical, physical, or biological treatment  
**Waste Code 1 1:** F006  
**Waste Code 2 1:**  
**Waste Code 3 1:**  
**Waste Code 4 1:**  
**Waste Code 5 1:**  
**Number of Containers 2:** 001  
**Type of Container 2:** CF-Fiber or plastic boxes, cartons, cases

<b>Map Key</b>	<b>Number of Records</b>	<b>Direction</b>	<b>Distance (mi/ft)</b>	<b>Elev/Diff (ft)</b>	<b>Site</b>	<b>DB</b>
<b>Quantity of Waste 2:</b>			01400			
<b>Units of Quantity 2:</b>			P-Pounds			
<b>Specific Gravity 2:</b>			01.00			
<b>Handling Method 2:</b>			T-Chemical, physical, or biological treatment			
<b>Waste Code 1 2:</b>			F006			
<b>Waste Code 2 2:</b>						
<b>Waste Code 3 2:</b>						
<b>Waste Code 4 2:</b>						
<b>Waste Code 5 2:</b>						
<b>Number of Containers 3:</b>						
<b>Type of Container 3:</b>						
<b>Quantity of Waste 3:</b>						
<b>Units of Quantity 3:</b>						
<b>Specific Gravity 3:</b>						
<b>Handling Method 3:</b>						
<b>Waste Code 1 3:</b>						
<b>Waste Code 2 3:</b>						
<b>Waste Code 3 3:</b>						
<b>Waste Code 4 3:</b>						
<b>Waste Code 5 3:</b>						
<b>Number of Containers 4:</b>						
<b>Type of Container 4:</b>						
<b>Quantity of Waste 4:</b>						
<b>Units of Quantity 4:</b>						
<b>Specific Gravity 4:</b>						
<b>Handling Method 4:</b>						
<b>Waste Code 1 4:</b>						
<b>Waste Code 2 4:</b>						
<b>Waste Code 3 4:</b>						
<b>Waste Code 4 4:</b>						
<b>Waste Code 5 4:</b>						

**Manifest Data 1997**

<b>Manifest No:</b>	MIA4612849
<b>Sequence No:</b>	01
<b>Generator RCRA ID No:</b>	NYD982274862
<b>Generator Shipped Date:</b>	08/25/1997
<b>TSDf RCRA ID No:</b>	MID098011992
<b>TSDf Received Date:</b>	09/03/1997
<b>Transporter 1 RCRA ID No:</b>	NYD097644801
<b>Transporter 1 State ID:</b>	95695FNY
<b>Transporter 1 Received Date:</b>	08/25/1997
<b>Transporter 2 RCRA ID No:</b>	
<b>Transporter 2 State ID:</b>	
<b>Transporter 2 Received Date:</b>	
<b>Number of Containers 1:</b>	001
<b>Type of Container 1:</b>	DM-Metal drums, barrels, kegs
<b>Quantity of Waste 1:</b>	00300
<b>Units of Quantity 1:</b>	P-Pounds
<b>Specific Gravity 1:</b>	01.00
<b>Handling Method 1:</b>	R-Material recovery of more than 75 percent of the total material
<b>Waste Code 1 1:</b>	F006
<b>Waste Code 2 1:</b>	
<b>Waste Code 3 1:</b>	
<b>Waste Code 4 1:</b>	
<b>Waste Code 5 1:</b>	
<b>Number of Containers 2:</b>	
<b>Type of Container 2:</b>	
<b>Quantity of Waste 2:</b>	
<b>Units of Quantity 2:</b>	
<b>Specific Gravity 2:</b>	
<b>Handling Method 2:</b>	
<b>Waste Code 1 2:</b>	
<b>Waste Code 2 2:</b>	
<b>Waste Code 3 2:</b>	
<b>Waste Code 4 2:</b>	
<b>Waste Code 5 2:</b>	

<b>Map Key</b>	<b>Number of Records</b>	<b>Direction</b>	<b>Distance (mi/ft)</b>	<b>Elev/Diff (ft)</b>	<b>Site</b>	<b>DB</b>
----------------	--------------------------	------------------	-------------------------	-----------------------	-------------	-----------

**Number of Containers 3:**  
**Type of Container 3:**  
**Quantity of Waste 3:**  
**Units of Quantity 3:**  
**Specific Gravity 3:**  
**Handling Method 3:**  
**Waste Code 1 3:**  
**Waste Code 2 3:**  
**Waste Code 3 3:**  
**Waste Code 4 3:**  
**Waste Code 5 3:**  
**Number of Containers 4:**  
**Type of Container 4:**  
**Quantity of Waste 4:**  
**Units of Quantity 4:**  
**Specific Gravity 4:**  
**Handling Method 4:**  
**Waste Code 1 4:**  
**Waste Code 2 4:**  
**Waste Code 3 4:**  
**Waste Code 4 4:**  
**Waste Code 5 4:**

**Manifest Data 2000**

**Manifest No:** MIA7517933  
**Sequence No:** 01  
**Generator RCRA ID No:** NYD982274862  
**Generator Shipped Date:** 09/15/2000  
**TSDf RCRA ID No:** MID000724831  
**TSDf Received Date:** 09/22/2000  
**Transporter 1 RCRA ID No:** NYD097644801  
**Transporter 1 State ID:** E37435ME  
**Transporter 1 Received Date:** 09/15/2000  
**Transporter 2 RCRA ID No:** MID000131292  
**Transporter 2 State ID:**  
**Transporter 2 Received Date:** 09/19/2000  
**Number of Containers 1:** 001  
**Type of Container 1:** DM-Metal drums, barrels, kegs  
**Quantity of Waste 1:** 01098  
**Units of Quantity 1:** P-Pounds  
**Specific Gravity 1:** 01.00  
**Handling Method 1:** L-Landfill  
**Waste Code 1 1:** D008  
**Waste Code 2 1:**  
**Waste Code 3 1:**  
**Waste Code 4 1:**  
**Waste Code 5 1:**  
**Number of Containers 2:** 001  
**Type of Container 2:** DF-Fiberboard or plastic drums, barrels, kegs  
**Quantity of Waste 2:** 00346  
**Units of Quantity 2:** P-Pounds  
**Specific Gravity 2:** 01.00  
**Handling Method 2:** L-Landfill  
**Waste Code 1 2:** F006  
**Waste Code 2 2:**  
**Waste Code 3 2:**  
**Waste Code 4 2:**  
**Waste Code 5 2:**  
**Number of Containers 3:**  
**Type of Container 3:**  
**Quantity of Waste 3:**  
**Units of Quantity 3:**  
**Specific Gravity 3:**  
**Handling Method 3:**  
**Waste Code 1 3:**  
**Waste Code 2 3:**  
**Waste Code 3 3:**

<b>Map Key</b>	<b>Number of Records</b>	<b>Direction</b>	<b>Distance (mi/ft)</b>	<b>Elev/Diff (ft)</b>	<b>Site</b>	<b>DB</b>
----------------	--------------------------	------------------	-------------------------	-----------------------	-------------	-----------

Waste Code 4 3:  
 Waste Code 5 3:  
 Number of Containers 4:  
 Type of Container 4:  
 Quantity of Waste 4:  
 Units of Quantity 4:  
 Specific Gravity 4:  
 Handling Method 4:  
 Waste Code 1 4:  
 Waste Code 2 4:  
 Waste Code 3 4:  
 Waste Code 4 4:  
 Waste Code 5 4:

**Manifest Data 2002**

**Manifest No:** MIA8627046  
**Sequence No:** 01  
**Generator RCRA ID No:** NYD982274862  
**Generator Shipped Date:** 05/06/2002  
**TSDf RCRA ID No:** MID000724831  
**TSDf Received Date:** 05/10/2002  
**Transporter 1 RCRA ID No:** NYD097644801  
**Transporter 1 State ID:** AB33228  
**Transporter 1 Received Date:** 05/06/2002  
**Transporter 2 RCRA ID No:** MI0000131292  
**Transporter 2 State ID:**  
**Transporter 2 Received Date:** 05/08/2002  
**Number of Containers 1:** 001  
**Type of Container 1:** DM-Metal drums, barrels, kegs  
**Quantity of Waste 1:** 00350  
**Units of Quantity 1:** P-Pounds  
**Specific Gravity 1:** 01.00  
**Handling Method 1:** L-Landfill  
**Waste Code 1 1:** F006  
**Waste Code 2 1:**  
**Waste Code 3 1:**  
**Waste Code 4 1:**  
**Waste Code 5 1:**  
**Number of Containers 2:**  
**Type of Container 2:**  
**Quantity of Waste 2:**  
**Units of Quantity 2:**  
**Specific Gravity 2:**  
**Handling Method 2:**  
**Waste Code 1 2:**  
**Waste Code 2 2:**  
**Waste Code 3 2:**  
**Waste Code 4 2:**  
**Waste Code 5 2:**  
**Number of Containers 3:**  
**Type of Container 3:**  
**Quantity of Waste 3:**  
**Units of Quantity 3:**  
**Specific Gravity 3:**  
**Handling Method 3:**  
**Waste Code 1 3:**  
**Waste Code 2 3:**  
**Waste Code 3 3:**  
**Waste Code 4 3:**  
**Waste Code 5 3:**  
**Number of Containers 4:**  
**Type of Container 4:**  
**Quantity of Waste 4:**  
**Units of Quantity 4:**  
**Specific Gravity 4:**  
**Handling Method 4:**  
**Waste Code 1 4:**



Map Key	Number of Records	Direction	Distance (mi/ft)	Elev/Diff (ft)	Site	DB
---------	-------------------	-----------	------------------	----------------	------	----

Waste Code 2 4:  
Waste Code 3 4:  
Waste Code 4 4:  
Waste Code 5 4:

<a href="#">3</a>	6 of 12	SSE	0.01 / 35.60	490.33 / 1	LAMINATING ARTS & FINISHES INC 1237 E. MAIN STREET 1237 E. MAIN STREET ROCHESTER NY 14609	PRP
-------------------	---------	-----	--------------	------------	---	-----

<b>EPA_ID:</b>	NYD021744537	<b>Facility Address 1:</b>	153 FILLMORE AVE
<b>Site ID:</b>	0202878	<b>Facility Address 2:</b>	
<b>Site Name:</b>	ENVIROTEK	<b>Facility City:</b>	TONAWANDA
<b>Region Code:</b>	02	<b>Facility Zip:</b>	14150
<b>Party Name:</b>	LAMINATING ARTS & FINISHES INC	<b>Facility State:</b>	NY
<b>Party Street Address:</b>	1237 E. MAIN STREET		
<b>Party Street Address2:</b>	1237 E. MAIN STREET		
<b>Party Street Address3:</b>			
<b>Party City:</b>	ROCHESTER		
<b>Party State:</b>	NY		
<b>Party Zip:</b>	14609		
<b>NPL Status:</b>	Not on the NPL		
<b>Non NPL Status:</b>	Rmvl Only Site (No Site Assess Work Needed)		

<a href="#">3</a>	7 of 12	SSE	0.01 / 35.60	490.33 / 1	LAMINATING ARTS & FINISHES INC 1237 E. MAIN STREET ROCHESTER NY 14609	PRP
-------------------	---------	-----	--------------	------------	---	-----

<b>EPA_ID:</b>	NYD038641601	<b>Facility Address 1:</b>	4000 RIVER ROAD
<b>Site ID:</b>	0203220	<b>Facility Address 2:</b>	
<b>Site Name:</b>	ENVIROTECK 2	<b>Facility City:</b>	TONAWANDA
<b>Region Code:</b>	02	<b>Facility Zip:</b>	14150
<b>Party Name:</b>	LAMINATING ARTS & FINISHES INC	<b>Facility State:</b>	NY
<b>Party Street Address:</b>	1237 E. MAIN STREET		
<b>Party Street Address2:</b>			
<b>Party Street Address3:</b>			
<b>Party City:</b>	ROCHESTER		
<b>Party State:</b>	NY		
<b>Party Zip:</b>	14609		
<b>NPL Status:</b>	Not on the NPL		
<b>Non NPL Status:</b>	Removal Only Site (No Site Assessment Work Needed)		

**Noticed Party Action Information**

<b>Action Type Seq:</b>	AC-1
<b>Action Name:</b>	ADM ORDR
<b>Action Date:</b>	SETTLEMENT DATE 05/09/1990

<a href="#">3</a>	8 of 12	SSE	0.01 / 35.60	490.33 / 1	MONROE TAPE PROCESSING 1237 EAST MAIN STREET ROCHESTER NY	NY SPILLS
-------------------	---------	-----	--------------	------------	---	-----------

<b>Spill No:</b>	8606713	<b>Spill Date:</b>	1987-01-31 13:00:00
<b>Site ID:</b>	234022	<b>Rcvd Date:</b>	1987-01-31 13:30:00
<b>DER Facility ID:</b>	192820	<b>CAC Date:</b>	1987-02-01 00:00:00
<b>CID:</b>		<b>Insp Date:</b>	
<b>Program Type:</b>	ER	<b>Close Date:</b>	1987-02-01 00:00:00
<b>SWIS Code:</b>	2814	<b>Create Date:</b>	1987-02-04 00:00:00
<b>Contribute Factor:</b>	Equipment Failure	<b>Update Date:</b>	2002-04-03 00:00:00
<b>Water Body:</b>		<b>DEC Region:</b>	8
<b>Source:</b>	Commercial/Industrial	<b>Lead DEC:</b>	BWFINSTE
<b>Class:</b>	C3	<b>Reported by:</b>	Fire Department
<b>Meets Std:</b>	True	<b>Referred to:</b>	

Map Key	Number of Records	Direction	Distance (mi/ft)	Elev/Diff (ft)	Site	DB
---------	-------------------	-----------	------------------	----------------	------	----

<b>Penalty:</b>	False	<b>County:</b>	Monroe
<b>REM Phase:</b>	0	<b>Latitude:</b>	43.16146530
<b>After Hours:</b>	True	<b>Longitude:</b>	-77.578798010
<b>UST Trust:</b>	False		
<b>Caller Remark:</b>			

**DEC Remark:**

**Spiller Information**

<b>Spiller Name:</b>		<b>Spiller Zip:</b>	
<b>Spiller Company:</b>	MONROE TAPE PROCESSING	<b>Spiller Country:</b>	001
<b>Spiller Address:</b>	1237 EAST MAIN STREET	<b>Contact Name:</b>	
<b>Spiller City:</b>	ROCHESTER	<b>Contact Phone:</b>	
<b>Spiller State:</b>	NY	<b>Contact Ext:</b>	

**Material Information**

<b>OP Unit ID:</b>	903580	<b>Med Air:</b>	No
<b>OU:</b>	01	<b>Med Ind Air:</b>	No
<b>Material ID:</b>	472273	<b>Med GW:</b>	No
<b>Material Code:</b>	0001A	<b>Med SW:</b>	No
<b>Material Name:</b>	#2 fuel oil	<b>Med DW:</b>	No
<b>CAS No:</b>		<b>Med Sewer:</b>	No
<b>Material Family:</b>	Petroleum	<b>Med Surf:</b>	No
<b>Quantity:</b>	5.00	<b>Med Subway:</b>	No
<b>Units:</b>	G	<b>Med Utility:</b>	No
<b>Recovered:</b>	.00	<b>Oxygenate:</b>	
<b>Med Soil:</b>	Yes		

<b>3</b>	<b>9 of 12</b>	<b>SSE</b>	<b>0.01 / 35.60</b>	<b>490.33 / 1</b>	<b>1237 EAST MAIN STREET 1237 EAST MAIN STREET ROCHESTER NY</b>	<b>NY SPILLS</b>
----------	----------------	------------	---------------------	-------------------	---	------------------

<b>Spill No:</b>	8580106	<b>Spill Date:</b>	1985-01-06 00:00:00
<b>Site ID:</b>	445100	<b>Rcvd Date:</b>	1985-01-06 21:00:00
<b>DER Facility ID:</b>	192820	<b>CAC Date:</b>	
<b>CID:</b>		<b>Insp Date:</b>	
<b>Program Type:</b>	ER	<b>Close Date:</b>	2011-02-16 00:00:00
<b>SWIS Code:</b>	2814	<b>Create Date:</b>	
<b>Contribute Factor:</b>	Equipment Failure	<b>Update Date:</b>	2011-02-16 15:51:30.190000000
<b>Water Body:</b>		<b>DEC Region:</b>	8
<b>Source:</b>	Passenger Vehicle	<b>Lead DEC:</b>	DBDAKE
<b>Class:</b>	D4	<b>Reported by:</b>	Other
<b>Meets Std:</b>	False	<b>Referred to:</b>	
<b>Penalty:</b>		<b>County:</b>	Monroe
<b>REM Phase:</b>	0	<b>Latitude:</b>	43.160571401
<b>After Hours:</b>		<b>Longitude:</b>	-77.578917202
<b>UST Trust:</b>			
<b>Caller Remark:</b>			

"Caller states approx. half gallon of muriatic acid leaked from a 1-gallon container (which was not labeled correctly) into a passenger vehicle owned by Mr. John Dodd, who just purchased the material from Rochester Standard Building Supply. HAZMAT team responded, found leaking container, and fire department flushed the car with water (parked on gravel/no catch basins around)."

**DEC Remark:**

"2/16/11: NO FURTHER INFORMATION AVAILABLE. SPILL FILE CLOSED ON DATABASE. PAPER FILE REMOVED PER FILE RETENTION POLICY. NOTE - THIS SPILL BEING UPDATED ON THE DATABASE - SPILL RECEIVED PRIOR TO DEPARTMENT INVOLVEMENT."

**Spiller Information**

<b>Spiller Name:</b>	<b>Spiller Zip:</b>
----------------------	---------------------

Map Key	Number of Records	Direction	Distance (mi/ft)	Elev/Diff (ft)	Site	DB
---------	-------------------	-----------	------------------	----------------	------	----

<b>Spiller Company:</b>	john dodd (vehicle owner)	<b>Spiller Country:</b>	999
<b>Spiller Address:</b>	649 garson avenue	<b>Contact Name:</b>	
<b>Spiller City:</b>	rochester	<b>Contact Phone:</b>	
<b>Spiller State:</b>	NY	<b>Contact Ext:</b>	

**Material Information**

<b>OP Unit ID:</b>	1195695	<b>Med Air:</b>	Yes
<b>OU:</b>	01	<b>Med Ind Air:</b>	No
<b>Material ID:</b>	2191758	<b>Med GW:</b>	No
<b>Material Code:</b>	0029A	<b>Med SW:</b>	No
<b>Material Name:</b>	muriatic acid	<b>Med DW:</b>	No
<b>CAS No:</b>	07647010	<b>Med Sewer:</b>	No
<b>Material Family:</b>	Hazardous Material	<b>Med Surf:</b>	No
<b>Quantity:</b>	1.00	<b>Med Subway:</b>	No
<b>Units:</b>	G	<b>Med Utility:</b>	No
<b>Recovered:</b>		<b>Oxygenate:</b>	
<b>Med Soil:</b>	Yes		

<u>3</u>	10 of 12	SSE	0.01 / 35.60	490.33 / 1	FEDDER INDUSTRIAL PARK 1237 EAST MAIN STREET ROCHESTER NY 14609	NY SPILLS
----------	----------	-----	--------------	------------	---	-----------

<b>Spill No:</b>	1006197	<b>Spill Date:</b>	2010-09-06 12:00:00
<b>Site ID:</b>	439544	<b>Rcvd Date:</b>	2010-09-07 09:52:00
<b>DER Facility ID:</b>	49678	<b>CAC Date:</b>	2011-05-11 00:00:00
<b>CID:</b>		<b>Insp Date:</b>	
<b>Program Type:</b>	ER	<b>Close Date:</b>	2011-05-20 00:00:00
<b>SWIS Code:</b>	2814	<b>Create Date:</b>	2010-09-07 09:55:00
<b>Contribute Factor:</b>	Unknown	<b>Update Date:</b>	2013-09-05 13:47:49.783000000
<b>Water Body:</b>		<b>DEC Region:</b>	8
<b>Source:</b>	Commercial/Industrial	<b>Lead DEC:</b>	MFZAMIAR
<b>Class:</b>	C3	<b>Reported by:</b>	Other
<b>Meets Std:</b>	True	<b>Referred to:</b>	
<b>Penalty:</b>	False	<b>County:</b>	Monroe
<b>REM Phase:</b>	0	<b>Latitude:</b>	43.160571401
<b>After Hours:</b>	False	<b>Longitude:</b>	-77.578917202
<b>UST Trust:</b>			
<b>Caller Remark:</b>			

"WHILE PERFORMING A PHASE 2 INVESTIGATION, CONTAMINATED SOILS WERE IDENTIFIED. TO FORWARD REPORT TO DEPARTMENT. COPY TO MCHD."

**DEC Remark:**

"9/15/2010 INITIAL PHASE II REPORT RECEIVED AND REVIEWED BY DEPT. SITE HAS TYPICAL FILL MATERIAL (WITH ASH) FOR THE AREA. SAMPLING RESULTS INDICATE MINOR LEVELS OF SVOC IMPACTS, A STAINED AREA INSIDE BLDG #4 (APPARENTLY FROM A ONCE LEAKING DRUM) AND THE PRESENCE OF A FORMER UST SOUTH OF BLDG #4. 5/11/2011 DEPT REC'D SUPPLEMENTAL PHSE II INVESTIGATION REPORT. 3 TEST BORINGS WERE ADVANCED INSIDE BLDG #4 TO DETERMINE IF THERE ARE IMPACTS UNDER FLOOR FROM DRUM STORAGE AREA. RESULTS DO NOT SHOW IMPACTS. UST SOUTH OF BLDG #4 WAS ACCESSED AND CONFIRMED THAT IT WAS FILLED IN PLACE WITH CONCRETE. 5/20/2011 NO FURTHER ACTION REQUIRED. LETTER SENT TO MR FEDDER WITH COPY TO LABELLA (SETH DAVIS). 09/05/2013: PAPER FILE REMOVED PER FILE RETENTION POLICY."

**Spiller Information**

<b>Spiller Name:</b>	SCOTT FEDDER	<b>Spiller Zip:</b>	14609
<b>Spiller Company:</b>	FEDDER INDUSTRIAL PARK	<b>Spiller Country:</b>	999
<b>Spiller Address:</b>	1237 EAST MAIN STREET	<b>Contact Name:</b>	SCOTT FEDDER
<b>Spiller City:</b>	ROCHESTER	<b>Contact Phone:</b>	(585) 544-8981
<b>Spiller State:</b>	NY	<b>Contact Ext:</b>	

**Material Information**

<b>OP Unit ID:</b>	1190181	<b>Med Air:</b>	No
--------------------	---------	-----------------	----

Map Key	Number of Records	Direction	Distance (mi/ft)	Elev/Diff (ft)	Site	DB
<b>OU:</b>	01				<b>Med Ind Air:</b>	No
<b>Material ID:</b>	2185153				<b>Med GW:</b>	No
<b>Material Code:</b>	0066A				<b>Med SW:</b>	No
<b>Material Name:</b>	unknown petroleum				<b>Med DW:</b>	No
<b>CAS No:</b>					<b>Med Sewer:</b>	No
<b>Material Family:</b>	Petroleum				<b>Med Surf:</b>	No
<b>Quantity:</b>	.00				<b>Med Subway:</b>	No
<b>Units:</b>	G				<b>Med Utility:</b>	No
<b>Recovered:</b>	.00				<b>Oxygenate:</b>	
<b>Med Soil:</b>	Yes					

3 11 of 12 SSE 0.01 / 35.60 490.33 / 1 SUMNER FINISHING 1237 EAST MAIN STREET ROCHESTER NY NY SPILLS

<b>Spill No:</b>	0270189	<b>Spill Date:</b>	2002-06-21 12:00:00
<b>Site ID:</b>	234021	<b>Rcvd Date:</b>	2002-06-24 10:45:00
<b>DER Facility ID:</b>	192820	<b>CAC Date:</b>	2003-05-22 00:00:00
<b>CID:</b>		<b>Insp Date:</b>	2003-03-07 00:00:00
<b>Program Type:</b>	ER	<b>Close Date:</b>	2004-03-03 00:00:00
<b>SWIS Code:</b>	2814	<b>Create Date:</b>	2002-06-24 11:32:00
<b>Contribute Factor:</b>	Abandoned Drums	<b>Update Date:</b>	2013-09-05 12:00:29.003000000
<b>Water Body:</b>		<b>DEC Region:</b>	8
<b>Source:</b>	Commercial/Industrial	<b>Lead DEC:</b>	TGHALL
<b>Class:</b>	B1	<b>Reported by:</b>	DEC
<b>Meets Std:</b>	True	<b>Referred to:</b>	
<b>Penalty:</b>	True	<b>County:</b>	Monroe
<b>REM Phase:</b>	0	<b>Latitude:</b>	43.161465530
<b>After Hours:</b>	False	<b>Longitude:</b>	-77.578798010
<b>UST Trust:</b>	False		
<b>Caller Remark:</b>			

DEC Remark:

Spiller Information

<b>Spiller Name:</b>	CHARLES SUMNER	<b>Spiller Zip:</b>	14609-
<b>Spiller Company:</b>	SUMNER FINISHING	<b>Spiller Country:</b>	001
<b>Spiller Address:</b>	1237 EAST MAIN STREET	<b>Contact Name:</b>	CHARLES SUMNER
<b>Spiller City:</b>	ROCHESTER	<b>Contact Phone:</b>	
<b>Spiller State:</b>	NY	<b>Contact Ext:</b>	

Material Information

<b>OP Unit ID:</b>	865064	<b>Med Air:</b>	No
<b>OU:</b>	01	<b>Med Ind Air:</b>	No
<b>Material ID:</b>	510445	<b>Med GW:</b>	No
<b>Material Code:</b>	1467A	<b>Med SW:</b>	No
<b>Material Name:</b>	plating solution	<b>Med DW:</b>	No
<b>CAS No:</b>		<b>Med Sewer:</b>	No
<b>Material Family:</b>	Other	<b>Med Surf:</b>	No
<b>Quantity:</b>	.00	<b>Med Subway:</b>	No
<b>Units:</b>	G	<b>Med Utility:</b>	No
<b>Recovered:</b>	.00	<b>Oxygenate:</b>	
<b>Med Soil:</b>	Yes		

3 12 of 12 SSE 0.01 / 35.60 490.33 / 1 FEDDER INDUSTRIAL PARK 1237 EAST MAIN STREET ROCHESTER NY 14609 UST

<b>Site ID:</b>	50412	<b>Expiry:</b>	N/A
<b>Site Status:</b>	Unregulated/Closed	<b>County:</b>	Monroe
<b>Program No:</b>	8-458589	<b>UTM X:</b>	290353.49333
<b>Program Type Code:</b>	PBS	<b>UTM Y:</b>	4781974.14828

<b>Map Key</b>	<b>Number of Records</b>	<b>Direction</b>	<b>Distance (mi/ft)</b>	<b>Elev/Diff (ft)</b>	<b>Site</b>	<b>DB</b>
----------------	--------------------------	------------------	-------------------------	-----------------------	-------------	-----------

<b>Program Type:</b>	Petroleum Bulk Storage Program	<b>Site Type:</b>	Unknown
----------------------	--------------------------------	-------------------	---------

**Tank Information**

**Tank ID:** 150738  
**Tank No:** 001  
**Tank Model:**  
**Pipe Model:**  
**Tank Location:** 5  
**Tank Location Desc:** Underground  
**Tank Status:** 3  
**Tank Status Desc:** Closed - Removed  
**Install Date:** 1973-12-01 00:00:00  
**Capacity (gal):** 8000  
**Tank Type:** 01  
**Tank Type Desc:** Steel/Carbon Steel/Iron  
**Test Method:** 05  
**Date Tested:** 1987-12-01 00:00:00  
**Next Test:**  
**Close Date:** 1993-06-01 00:00:00  
**Registered:** True  
**Modified By:** TRANSLAT  
**Last Modified:** 2017-04-14 14:30:47.863000000  
**Program No:** 8-458589

**Material Information**

**Material Code:** 0001  
**Material Name:** #2 fuel oil (on-site consumption)  
**Percent:** 100.00

**Equipment Information**

**Equipment:** F00  
**Code Name:** None  
**Type:** Pipe External Protection

**Equipment:** H00  
**Code Name:** None  
**Type:** Tank Leak Detection

**Equipment:** D02  
**Code Name:** Galvanized Steel  
**Type:** Pipe Type

**Equipment:** C00  
**Code Name:** No Piping  
**Type:** Pipe Location

**Equipment:** I04  
**Code Name:** Product Level Gauge (A/G)  
**Type:** Overfill

**Equipment:** B00  
**Code Name:** None  
**Type:** Tank External Protection

**Equipment:** A01  
**Code Name:** Epoxy Liner  
**Type:** Tank Internal Protection

**Equipment:** G04  
**Code Name:** Double-Walled (Underground)  
**Type:** Tank Secondary Containment

<b>Map Key</b>	<b>Number of Records</b>	<b>Direction</b>	<b>Distance (mi/ft)</b>	<b>Elev/Diff (ft)</b>	<b>Site</b>	<b>DB</b>
----------------	--------------------------	------------------	-------------------------	-----------------------	-------------	-----------

**Affiliation Information**

**Affiliation Type:** 11  
**Affiliation Name:** Emergency Contact  
**Affiliation Sub Type:** NNN  
**Company:** R P FEDDER CORP  
**Contact Title:**  
**Contact Name:** CARMEN PECORINO  
**Address1:**  
**Address2:**  
**City:**  
**State:** NN  
**Zipcode:**  
**Country Code:** 001  
**Phone:** (716) 482-4044  
**Phone Ext:**  
**Email:**  
**Fax:**  
**Modified By:** TRANSLAT  
**Last Modified:** 2004-03-04 12:32:32.590000000

**Affiliation Information**

**Affiliation Type:** 01  
**Affiliation Name:** Facility Owner  
**Affiliation Sub Type:** ZZZ  
**Company:** R P FEDDER CORP  
**Contact Title:**  
**Contact Name:**  
**Address1:** 1237 EAST MAIN STREET  
**Address2:**  
**City:** ROCHESTER  
**State:** NY  
**Zipcode:** 14609  
**Country Code:** 001  
**Phone:** (716) 288-1600  
**Phone Ext:**  
**Email:**  
**Fax:**  
**Modified By:** TRANSLAT  
**Last Modified:** 2004-03-04 12:32:32.577000000

**Affiliation Information**

**Affiliation Type:** 04  
**Affiliation Name:** Facility Operator  
**Affiliation Sub Type:** NNN  
**Company:** FEDDER INDUSTRIAL PARK  
**Contact Title:**  
**Contact Name:** R P FEDDER CORP  
**Address1:**  
**Address2:**  
**City:**  
**State:** NN  
**Zipcode:**  
**Country Code:** 001  
**Phone:** (716) 288-1600  
**Phone Ext:**  
**Email:**  
**Fax:**  
**Modified By:** TRANSLAT  
**Last Modified:** 2004-03-04 12:32:32.577000000

**Affiliation Information**

Map Key	Number of Records	Direction	Distance (mi/ft)	Elev/Diff (ft)	Site	DB
<b>Affiliation Type:</b>		07				
<b>Affiliation Name:</b>		Mail Contact				
<b>Affiliation Sub Type:</b>		NNN				
<b>Company:</b>		R P FEDDER CORP				
<b>Contact Title:</b>						
<b>Contact Name:</b>						
<b>Address1:</b>		1237 EAST MAIN STREET				
<b>Address2:</b>						
<b>City:</b>		ROCHESTER				
<b>State:</b>		NY				
<b>Zipcode:</b>		14609				
<b>Country Code:</b>		001				
<b>Phone:</b>		(716) 288-1600				
<b>Phone Ext:</b>						
<b>Email:</b>						
<b>Fax:</b>						
<b>Modified By:</b>		TRANSLAT				
<b>Last Modified:</b>		2004-03-04 12:32:32.577000000				

<u>4</u>	1 of 2	S	0.01 / 38.42	490.73 / 1	<b>IPS MACDONALD PRINTING CO 1233 EAST MAIN STREET ROCHESTER NY 14609</b>	<b>NY SPILLS</b>
----------	--------	---	--------------	------------	---	------------------

<b>Spill No:</b>	9003948	<b>Spill Date:</b>	1990-07-10 09:30:00
<b>Site ID:</b>	161867	<b>Rcvd Date:</b>	1990-07-10 10:15:00
<b>DER Facility ID:</b>	136650	<b>CAC Date:</b>	1990-10-11 00:00:00
<b>CID:</b>		<b>Insp Date:</b>	
<b>Program Type:</b>	ER	<b>Close Date:</b>	1990-10-11 00:00:00
<b>SWIS Code:</b>	2814	<b>Create Date:</b>	1990-07-11 00:00:00
<b>Contribute Factor:</b>	Housekeeping	<b>Update Date:</b>	2011-06-01 11:51:21.503000000
<b>Water Body:</b>		<b>DEC Region:</b>	8
<b>Source:</b>	Commercial/Industrial	<b>Lead DEC:</b>	MAGER
<b>Class:</b>	C3	<b>Reported by:</b>	Health Department
<b>Meets Std:</b>	True	<b>Referred to:</b>	
<b>Penalty:</b>	False	<b>County:</b>	Monroe
<b>REM Phase:</b>	0	<b>Latitude:</b>	43.161488640
<b>After Hours:</b>	False	<b>Longitude:</b>	-77.578971180
<b>UST Trust:</b>	False		
<b>Caller Remark:</b>			

**DEC Remark:**

**Spiller Information**

<b>Spiller Name:</b>		<b>Spiller Zip:</b>	
<b>Spiller Company:</b>	UNKNOWN	<b>Spiller Country:</b>	999
<b>Spiller Address:</b>		<b>Contact Name:</b>	
<b>Spiller City:</b>		<b>Contact Phone:</b>	
<b>Spiller State:</b>	NY	<b>Contact Ext:</b>	

**Material Information**

<b>OP Unit ID:</b>	941770	<b>Med Air:</b>	No
<b>OU:</b>	01	<b>Med Ind Air:</b>	No
<b>Material ID:</b>	435071	<b>Med GW:</b>	No
<b>Material Code:</b>	0066A	<b>Med SW:</b>	No
<b>Material Name:</b>	unknown petroleum	<b>Med DW:</b>	No
<b>CAS No:</b>		<b>Med Sewer:</b>	No
<b>Material Family:</b>	Petroleum	<b>Med Surf:</b>	No
<b>Quantity:</b>	20.00	<b>Med Subway:</b>	No
<b>Units:</b>	G	<b>Med Utility:</b>	No
<b>Recovered:</b>	.00	<b>Oxygenate:</b>	
<b>Med Soil:</b>	Yes		



Map Key	Number of Records	Direction	Distance (mi/ft)	Elev/Diff (ft)	Site	DB
<u>4</u>	2 of 2	S	0.01 / 38.42	490.73 / 1	Tom & Paul's Tire Trax Inc 1233 East Main Street Rochester NY 14609	SWF/LF

<b>Active:</b>	Yes	<b>Owner Address:</b>	1233 East Main Street
<b>Activity No:</b>	[28K05]	<b>Owner Addr2:</b>	
<b>Regltry Status:</b>	Registration	<b>Owner City:</b>	Rochester
<b>Accuracy Code:</b>	1 - No accuracy stated	<b>Owner State:</b>	NY
<b>Auth No:</b>	28K05	<b>Owner ZIP:</b>	14609
<b>Auth Issue Dt:</b>		<b>Owner Email:</b>	
<b>Operator Name:</b>		<b>Owner Phone:</b>	5854822940
<b>Operator Type:</b>		<b>Contact Name:</b>	
<b>Expiration Date:</b>		<b>Contact Addr:</b>	
<b>Region:</b>	8	<b>Contact Addr2:</b>	
<b>County:</b>	Monroe	<b>Contact City:</b>	
<b>East Coord:</b>	290319	<b>Contact State:</b>	
<b>North Coord:</b>	4781961	<b>Contact ZIP:</b>	
<b>Phone No:</b>	5854822940	<b>Contact Email:</b>	
<b>Owner Name:</b>	Paul Palmer	<b>Contact Phone:</b>	
<b>Owner Type:</b>	Private		
<b>Date of Last Inspection:</b>	10/25/2016		
<b>Activity Desc:</b>	Waste tire storage - Dealer		
<b>Waste Types:</b>	Waste Tires		

<u>5</u>	1 of 8	SSE	0.01 / 39.28	490.44 / 1	LAMINATING ARTS OF NY 1237 E MAIN ST ROCHESTER NY 14609	FINDS/FRS
----------	--------	-----	--------------	------------	---	-----------

<b>Registry ID:</b>	110009468236
<b>FIPS Code:</b>	36055
<b>Program Acronyms:</b>	RCRAINFO
<b>HUC Code:</b>	04140101
<b>Site Type Name:</b>	STATIONARY
<b>Location Description:</b>	
<b>Supplemental Location:</b>	
<b>Create Date:</b>	01-MAR-2000 00:00:00
<b>Update Date:</b>	09-AUG-2010 10:12:51
<b>Interest Types:</b>	UNSPECIFIED UNIVERSE
<b>SIC Codes:</b>	
<b>SIC Code Descriptions:</b>	
<b>NAICS Codes:</b>	
<b>NAICS Code Descriptions:</b>	
<b>Conveyor:</b>	FRS-GEOCODE
<b>Federal Facility Code:</b>	
<b>Federal Agency Name:</b>	
<b>Tribal Land Code:</b>	
<b>Tribal Land Name:</b>	
<b>Congressional Dist No.:</b>	28
<b>Census Block Code:</b>	360550059002009
<b>EPA Region Code:</b>	02
<b>County Name:</b>	MONROE
<b>US/Mexico Border Ind:</b>	
<b>Latitude:</b>	43.16153
<b>Longitude:</b>	-77.57885
<b>Reference Point:</b>	CENTER OF A FACILITY OR STATION
<b>Coord Collection Method:</b>	ADDRESS MATCHING-HOUSE NUMBER
<b>Accuracy Value:</b>	30
<b>Datum:</b>	NAD83
<b>Source:</b>	
<b>Facility Detail Rprt URL:</b>	<a href="http://ofmpub.epa.gov/enviro/fii_query_detail.disp_program_facility?p_registry_id=110009468236">http://ofmpub.epa.gov/enviro/fii_query_detail.disp_program_facility?p_registry_id=110009468236</a>

<u>5</u>	2 of 8	SSE	0.01 / 39.28	490.44 / 1	FEDDER INDUSTRIAL PARK INC 1237 E MAIN ST ROCHESTER NY 14609	FINDS/FRS
----------	--------	-----	--------------	------------	--	-----------

Map Key	Number of Records	Direction	Distance (mi/ft)	Elev/Diff (ft)	Site	DB
<b>Registry ID:</b>		110044943844				
<b>FIPS Code:</b>		36055				
<b>Program Acronyms:</b>		RCRAINFO				
<b>HUC Code:</b>		04140101				
<b>Site Type Name:</b>		STATIONARY				
<b>Location Description:</b>						
<b>Supplemental Location:</b>						
<b>Create Date:</b>		08-MAR-2012 08:26:22				
<b>Update Date:</b>		29-MAR-2014 00:29:01				
<b>Interest Types:</b>		UNSPECIFIED UNIVERSE				
<b>SIC Codes:</b>						
<b>SIC Code Descriptions:</b>						
<b>NAICS Codes:</b>						
<b>NAICS Code Descriptions:</b>						
<b>Conveyor:</b>		FRS-GEOCODE				
<b>Federal Facility Code:</b>						
<b>Federal Agency Name:</b>						
<b>Tribal Land Code:</b>						
<b>Tribal Land Name:</b>						
<b>Congressional Dist No.:</b>		28				
<b>Census Block Code:</b>		360550059002009				
<b>EPA Region Code:</b>		02				
<b>County Name:</b>		MONROE				
<b>US/Mexico Border Ind:</b>						
<b>Latitude:</b>		43.16153				
<b>Longitude:</b>		-77.57885				
<b>Reference Point:</b>		CENTER OF A FACILITY OR STATION				
<b>Coord Collection Method:</b>		ADDRESS MATCHING-HOUSE NUMBER				
<b>Accuracy Value:</b>		30				
<b>Datum:</b>		NAD83				
<b>Source:</b>						
<b>Facility Detail Rprt URL:</b>		http://ofmpub.epa.gov/enviro/fii_query_detail.disp_program_facility?p_registry_id=110044943844				

<a href="#">5</a>	3 of 8	<b>SSE</b>	<b>0.01 / 39.28</b>	<b>490.44 / 1</b>	<b>SUMNER FINISHING 1237 E MAIN ST ROCHESTER NY 14609</b>	<b>FINDS/FRS</b>
-------------------	--------	------------	---------------------	-------------------	---	------------------

<b>Registry ID:</b>	110001613166
<b>FIPS Code:</b>	36055
<b>Program Acronyms:</b>	AIR, AIRS/AFS, BR, FIS, RCRAINFO
<b>HUC Code:</b>	04140101
<b>Site Type Name:</b>	STATIONARY
<b>Location Description:</b>	
<b>Supplemental Location:</b>	
<b>Create Date:</b>	01-MAR-2000 00:00:00
<b>Update Date:</b>	05-FEB-2016 15:56:38
<b>Interest Types:</b>	AIR MINOR, HAZARDOUS WASTE BIENNIAL REPORTER, STATE MASTER, UNSPECIFIED UNIVERSE
<b>SIC Codes:</b>	3471
<b>SIC Code Descriptions:</b>	ELECTROPLATING, PLATING, POLISHING, ANODIZING, AND COLORING
<b>NAICS Codes:</b>	332813
<b>NAICS Code Descriptions:</b>	ELECTROPLATING, PLATING, POLISHING, ANODIZING, AND COLORING.
<b>Conveyor:</b>	FRS-GEOCODE
<b>Federal Facility Code:</b>	
<b>Federal Agency Name:</b>	
<b>Tribal Land Code:</b>	
<b>Tribal Land Name:</b>	
<b>Congressional Dist No.:</b>	28
<b>Census Block Code:</b>	360550059002009
<b>EPA Region Code:</b>	02
<b>County Name:</b>	MONROE
<b>US/Mexico Border Ind:</b>	
<b>Latitude:</b>	43.16153
<b>Longitude:</b>	-77.57885
<b>Reference Point:</b>	CENTER OF A FACILITY OR STATION
<b>Coord Collection Method:</b>	ADDRESS MATCHING-HOUSE NUMBER
<b>Accuracy Value:</b>	30
<b>Datum:</b>	NAD83

Map Key	Number of Records	Direction	Distance (mi/ft)	Elev/Diff (ft)	Site	DB
---------	-------------------	-----------	------------------	----------------	------	----

Source:  
 Facility Detail Rprt URL: [http://ofmpub.epa.gov/enviro/fii\\_query\\_detail.disp\\_program\\_facility?p\\_registry\\_id=110001613166](http://ofmpub.epa.gov/enviro/fii_query_detail.disp_program_facility?p_registry_id=110001613166)

<u>5</u>	4 of 8	SSE	0.01 / 39.28	490.44 / 1	R P FEDDER 1237 E MAIN ST ROCHESTER NY 14609	NY MANIFEST
----------	--------	-----	--------------	------------	--	-------------

<b>RCRA ID:</b>	NY0000575290	<b>Mailing Street 2:</b>	
<b>Handler Name:</b>	R P FEDDER	<b>Mailing City:</b>	ROCHESTER
<b>Contact Name:</b>	KEVIN P FITZGIBBON	<b>Mailing State:</b>	NY
<b>Location State:</b>	NY	<b>Mailing Zip:</b>	14609
<b>Location Zip Ext:</b>		<b>Mailing Zip Extension:</b>	
<b>Location Country:</b>	USA	<b>Mailing Country:</b>	USA
<b>Location County:</b>	MONROE	<b>Business Phone No:</b>	7162881600
<b>Mailing Street 1:</b>	1237 E MAIN ST		

**Manifest Data 1994**

<b>Manifest No:</b>	NJA1680252
<b>Sequence No:</b>	01
<b>Generator RCRA ID No:</b>	NY0000575290
<b>Generator Shipped Date:</b>	09/26/1994
<b>TSDf RCRA ID No:</b>	NJD089216790
<b>TSDf Received Date:</b>	09/27/1994
<b>Transporter 1 RCRA ID No:</b>	ILD099202681
<b>Transporter 1 State ID:</b>	S10331
<b>Transporter 1 Received Date:</b>	09/26/1994
<b>Transporter 2 RCRA ID No:</b>	
<b>Transporter 2 State ID:</b>	
<b>Transporter 2 Received Date:</b>	
<b>Number of Containers 1:</b>	022
<b>Type of Container 1:</b>	DM-Metal drums, barrels, kegs
<b>Quantity of Waste 1:</b>	01200
<b>Units of Quantity 1:</b>	G-Gallons (liquids only)
<b>Specific Gravity 1:</b>	01.00
<b>Handling Method 1:</b>	B-Incineration, heat recovery, burning
<b>Waste Code 1 1:</b>	D001
<b>Waste Code 2 1:</b>	
<b>Waste Code 3 1:</b>	
<b>Waste Code 4 1:</b>	
<b>Waste Code 5 1:</b>	
<b>Number of Containers 2:</b>	
<b>Type of Container 2:</b>	
<b>Quantity of Waste 2:</b>	
<b>Units of Quantity 2:</b>	
<b>Specific Gravity 2:</b>	
<b>Handling Method 2:</b>	
<b>Waste Code 1 2:</b>	
<b>Waste Code 2 2:</b>	
<b>Waste Code 3 2:</b>	
<b>Waste Code 4 2:</b>	
<b>Waste Code 5 2:</b>	
<b>Number of Containers 3:</b>	
<b>Type of Container 3:</b>	
<b>Quantity of Waste 3:</b>	
<b>Units of Quantity 3:</b>	
<b>Specific Gravity 3:</b>	
<b>Handling Method 3:</b>	
<b>Waste Code 1 3:</b>	
<b>Waste Code 2 3:</b>	
<b>Waste Code 3 3:</b>	
<b>Waste Code 4 3:</b>	
<b>Waste Code 5 3:</b>	
<b>Number of Containers 4:</b>	
<b>Type of Container 4:</b>	
<b>Quantity of Waste 4:</b>	

<b>Map Key</b>	<b>Number of Records</b>	<b>Direction</b>	<b>Distance (mi/ft)</b>	<b>Elev/Diff (ft)</b>	<b>Site</b>	<b>DB</b>
----------------	--------------------------	------------------	-------------------------	-----------------------	-------------	-----------

**Units of Quantity 4:**  
**Specific Gravity 4:**  
**Handling Method 4:**  
**Waste Code 1 4:**  
**Waste Code 2 4:**  
**Waste Code 3 4:**  
**Waste Code 4 4:**  
**Waste Code 5 4:**

**Manifest Data 1996**

<b>Manifest No:</b>	NYB7734375
<b>Sequence No:</b>	01
<b>Generator RCRA ID No:</b>	NY0000575290
<b>Generator Shipped Date:</b>	02/27/1996
<b>TSDf RCRA ID No:</b>	NYD049836679
<b>TSDf Received Date:</b>	02/28/1996
<b>Transporter 1 RCRA ID No:</b>	NYD980769947
<b>Transporter 1 State ID:</b>	16284PNY
<b>Transporter 1 Received Date:</b>	02/27/1996
<b>Transporter 2 RCRA ID No:</b>	
<b>Transporter 2 State ID:</b>	
<b>Transporter 2 Received Date:</b>	
<b>Number of Containers 1:</b>	021
<b>Type of Container 1:</b>	DM-Metal drums, barrels, kegs
<b>Quantity of Waste 1:</b>	01155
<b>Units of Quantity 1:</b>	G-Gallons (liquids only)
<b>Specific Gravity 1:</b>	01.00
<b>Handling Method 1:</b>	R-Material recovery of more than 75 percent of the total material
<b>Waste Code 1 1:</b>	D001
<b>Waste Code 2 1:</b>	
<b>Waste Code 3 1:</b>	
<b>Waste Code 4 1:</b>	
<b>Waste Code 5 1:</b>	
<b>Number of Containers 2:</b>	
<b>Type of Container 2:</b>	
<b>Quantity of Waste 2:</b>	
<b>Units of Quantity 2:</b>	
<b>Specific Gravity 2:</b>	
<b>Handling Method 2:</b>	
<b>Waste Code 1 2:</b>	
<b>Waste Code 2 2:</b>	
<b>Waste Code 3 2:</b>	
<b>Waste Code 4 2:</b>	
<b>Waste Code 5 2:</b>	
<b>Number of Containers 3:</b>	
<b>Type of Container 3:</b>	
<b>Quantity of Waste 3:</b>	
<b>Units of Quantity 3:</b>	
<b>Specific Gravity 3:</b>	
<b>Handling Method 3:</b>	
<b>Waste Code 1 3:</b>	
<b>Waste Code 2 3:</b>	
<b>Waste Code 3 3:</b>	
<b>Waste Code 4 3:</b>	
<b>Waste Code 5 3:</b>	
<b>Number of Containers 4:</b>	
<b>Type of Container 4:</b>	
<b>Quantity of Waste 4:</b>	
<b>Units of Quantity 4:</b>	
<b>Specific Gravity 4:</b>	
<b>Handling Method 4:</b>	
<b>Waste Code 1 4:</b>	
<b>Waste Code 2 4:</b>	
<b>Waste Code 3 4:</b>	
<b>Waste Code 4 4:</b>	
<b>Waste Code 5 4:</b>	

<b>Map Key</b>	<b>Number of Records</b>	<b>Direction</b>	<b>Distance (mi/ft)</b>	<b>Elev/Diff (ft)</b>	<b>Site</b>	<b>DB</b>
----------------	--------------------------	------------------	-------------------------	-----------------------	-------------	-----------

**Manifest Data 1998**

**Manifest No:** NYG0562194  
**Sequence No:** 01  
**Generator RCRA ID No:** NY0000575290  
**Generator Shipped Date:** 04/23/1998  
**TSDf RCRA ID No:** OHD980681571  
**TSDf Received Date:** 04/27/1998  
**Transporter 1 RCRA ID No:** NYD982792814  
**Transporter 1 State ID:** 80346VNY  
**Transporter 1 Received Date:** 04/23/1998  
**Transporter 2 RCRA ID No:**  
**Transporter 2 State ID:**  
**Transporter 2 Received Date:**  
**Number of Containers 1:** 016  
**Type of Container 1:** DM-Metal drums, barrels, kegs  
**Quantity of Waste 1:** 00880  
**Units of Quantity 1:** G-Gallons (liquids only)  
**Specific Gravity 1:** 01.00  
**Handling Method 1:** R-Material recovery of more than 75 percent of the total material  
**Waste Code 1 1:** D001  
**Waste Code 2 1:**  
**Waste Code 3 1:**  
**Waste Code 4 1:**  
**Waste Code 5 1:**  
**Number of Containers 2:**  
**Type of Container 2:**  
**Quantity of Waste 2:**  
**Units of Quantity 2:**  
**Specific Gravity 2:**  
**Handling Method 2:**  
**Waste Code 1 2:**  
**Waste Code 2 2:**  
**Waste Code 3 2:**  
**Waste Code 4 2:**  
**Waste Code 5 2:**  
**Number of Containers 3:**  
**Type of Container 3:**  
**Quantity of Waste 3:**  
**Units of Quantity 3:**  
**Specific Gravity 3:**  
**Handling Method 3:**  
**Waste Code 1 3:**  
**Waste Code 2 3:**  
**Waste Code 3 3:**  
**Waste Code 4 3:**  
**Waste Code 5 3:**  
**Number of Containers 4:**  
**Type of Container 4:**  
**Quantity of Waste 4:**  
**Units of Quantity 4:**  
**Specific Gravity 4:**  
**Handling Method 4:**  
**Waste Code 1 4:**  
**Waste Code 2 4:**  
**Waste Code 3 4:**  
**Waste Code 4 4:**  
**Waste Code 5 4:**

**Manifest Data 2002**

**Manifest No:** NYG2695284  
**Sequence No:** 01  
**Generator RCRA ID No:** NY0000575290  
**Generator Shipped Date:** 12/16/2002  
**TSDf RCRA ID No:** NYD049253719  
**TSDf Received Date:** 12/17/2002

<b>Map Key</b>	<b>Number of Records</b>	<b>Direction</b>	<b>Distance (mi/ft)</b>	<b>Elev/Diff (ft)</b>	<b>Site</b>	<b>DB</b>
<b>Transporter 1 RCRA ID No:</b>		NYD049253719				
<b>Transporter 1 State ID:</b>		8604B6NY				
<b>Transporter 1 Received Date:</b>		12/16/2002				
<b>Transporter 2 RCRA ID No:</b>						
<b>Transporter 2 State ID:</b>						
<b>Transporter 2 Received Date:</b>						
<b>Number of Containers 1:</b>		007				
<b>Type of Container 1:</b>		DM-Metal drums, barrels, kegs				
<b>Quantity of Waste 1:</b>		00385				
<b>Units of Quantity 1:</b>		G-Gallons (liquids only)				
<b>Specific Gravity 1:</b>		01.00				
<b>Handling Method 1:</b>		B-Incineration, heat recovery, burning				
<b>Waste Code 1 1:</b>		D005				
<b>Waste Code 2 1:</b>						
<b>Waste Code 3 1:</b>						
<b>Waste Code 4 1:</b>						
<b>Waste Code 5 1:</b>						
<b>Number of Containers 2:</b>						
<b>Type of Container 2:</b>						
<b>Quantity of Waste 2:</b>						
<b>Units of Quantity 2:</b>						
<b>Specific Gravity 2:</b>						
<b>Handling Method 2:</b>						
<b>Waste Code 1 2:</b>						
<b>Waste Code 2 2:</b>						
<b>Waste Code 3 2:</b>						
<b>Waste Code 4 2:</b>						
<b>Waste Code 5 2:</b>						
<b>Number of Containers 3:</b>						
<b>Type of Container 3:</b>						
<b>Quantity of Waste 3:</b>						
<b>Units of Quantity 3:</b>						
<b>Specific Gravity 3:</b>						
<b>Handling Method 3:</b>						
<b>Waste Code 1 3:</b>						
<b>Waste Code 2 3:</b>						
<b>Waste Code 3 3:</b>						
<b>Waste Code 4 3:</b>						
<b>Waste Code 5 3:</b>						
<b>Number of Containers 4:</b>						
<b>Type of Container 4:</b>						
<b>Quantity of Waste 4:</b>						
<b>Units of Quantity 4:</b>						
<b>Specific Gravity 4:</b>						
<b>Handling Method 4:</b>						
<b>Waste Code 1 4:</b>						
<b>Waste Code 2 4:</b>						
<b>Waste Code 3 4:</b>						
<b>Waste Code 4 4:</b>						
<b>Waste Code 5 4:</b>						

**Manifest Data 2011**

<b>Manifest Tracking No:</b>	003046564FLE
<b>Page No:</b>	1
<b>Item Line No:</b>	1
<b>Gen RCRA ID:</b>	NY0000575290
<b>Gen Sign Date:</b>	10-Mar-2011 00:00:00
<b>TSDf RCRA ID:</b>	PAD067098822
<b>TSDf Sign Date:</b>	25-Mar-2011 00:00:00
<b>Transporter 1 RCRA ID:</b>	NYD986980753
<b>Transporter 1 Sign Date:</b>	10-Mar-2011 00:00:00
<b>Transporter 2 RCRA ID:</b>	
<b>Transporter 2 Sign Date:</b>	
<b>Import Ind:</b>	No
<b>Export Ind:</b>	No
<b>Discr Quantity Ind:</b>	No
<b>Discr Type Ind:</b>	No

<b>Map Key</b>	<b>Number of Records</b>	<b>Direction</b>	<b>Distance (mi/ft)</b>	<b>Elev/Diff (ft)</b>	<b>Site</b>	<b>DB</b>
<b>Discr Residue Ind:</b>		No				
<b>Discr Partial Reject Ind:</b>		No				
<b>Discr Full Reject Ind:</b>		No				
<b>Manifest Ref No:</b>						
<b>Alt Facility RCRA ID:</b>						
<b>Alt Facility Sign Date:</b>						
<b>No of Containers:</b>		1				
<b>Container Type Code:</b>		DF-Fiberboard or plastic drums, barrels, kegs				
<b>Waste Qty:</b>		100				
<b>Unit of Measure:</b>		P-Pounds				
<b>Specific Gravity:</b>		1				
<b>Handling Type Code:</b>		L-Landfill				
<b>Mgmt Method Type Code:</b>		H141				
<b>Waste Code 1:</b>		D002				
<b>Waste Code 2:</b>						
<b>Waste Code 3:</b>						
<b>Waste Code 4:</b>						
<b>Waste Code 5:</b>						
<b>Waste Code 6:</b>						

**Manifest Data 2011**

<b>Manifest Tracking No:</b>	003046564FLE
<b>Page No:</b>	1
<b>Item Line No:</b>	2
<b>Gen RCRA ID:</b>	NY0000575290
<b>Gen Sign Date:</b>	10-Mar-2011 00:00:00
<b>TSDf RCRA ID:</b>	PAD067098822
<b>TSDf Sign Date:</b>	25-Mar-2011 00:00:00
<b>Transporter 1 RCRA ID:</b>	NYD986980753
<b>Transporter 1 Sign Date:</b>	10-Mar-2011 00:00:00
<b>Transporter 2 RCRA ID:</b>	
<b>Transporter 2 Sign Date:</b>	
<b>Import Ind:</b>	No
<b>Export Ind:</b>	No
<b>Discr Quantity Ind:</b>	No
<b>Discr Type Ind:</b>	No
<b>Discr Residue Ind:</b>	No
<b>Discr Partial Reject Ind:</b>	No
<b>Discr Full Reject Ind:</b>	No
<b>Manifest Ref No:</b>	
<b>Alt Facility RCRA ID:</b>	
<b>Alt Facility Sign Date:</b>	
<b>No of Containers:</b>	1
<b>Container Type Code:</b>	DM-Metal drums, barrels, kegs
<b>Waste Qty:</b>	200
<b>Unit of Measure:</b>	P-Pounds
<b>Specific Gravity:</b>	1
<b>Handling Type Code:</b>	R-Material recovery of more than 75 percent of the total material
<b>Mgmt Method Type Code:</b>	H141
<b>Waste Code 1:</b>	D001
<b>Waste Code 2:</b>	D018
<b>Waste Code 3:</b>	D019
<b>Waste Code 4:</b>	D022
<b>Waste Code 5:</b>	D028
<b>Waste Code 6:</b>	

**Manifest Data 2011**

<b>Manifest Tracking No:</b>	003046564FLE
<b>Page No:</b>	1
<b>Item Line No:</b>	3
<b>Gen RCRA ID:</b>	NY0000575290
<b>Gen Sign Date:</b>	10-Mar-2011 00:00:00
<b>TSDf RCRA ID:</b>	PAD067098822
<b>TSDf Sign Date:</b>	25-Mar-2011 00:00:00
<b>Transporter 1 RCRA ID:</b>	NYD986980753



<b>Transporter 1 Sign Date:</b>	10-Mar-2011 00:00:00					
<b>Transporter 2 RCRA ID:</b>						
<b>Transporter 2 Sign Date:</b>						
<b>Import Ind:</b>	No					
<b>Export Ind:</b>	No					
<b>Discr Quantity Ind:</b>	No					
<b>Discr Type Ind:</b>	No					
<b>Discr Residue Ind:</b>	No					
<b>Discr Partial Reject Ind:</b>	No					
<b>Discr Full Reject Ind:</b>	No					
<b>Manifest Ref No:</b>						
<b>Alt Facility RCRA ID:</b>						
<b>Alt Facility Sign Date:</b>						
<b>No of Containers:</b>	1					
<b>Container Type Code:</b>	DM-Metal drums, barrels, kegs					
<b>Waste Qty:</b>	350					
<b>Unit of Measure:</b>	P-Pounds					
<b>Specific Gravity:</b>	1					
<b>Handling Type Code:</b>	R-Material recovery of more than 75 percent of the total material					
<b>Mgmt Method Type Code:</b>	H141					
<b>Waste Code 1:</b>	D001					
<b>Waste Code 2:</b>	D018					
<b>Waste Code 3:</b>	D019					
<b>Waste Code 4:</b>	D022					
<b>Waste Code 5:</b>	D028					
<b>Waste Code 6:</b>						

**Manifest Data 2011**

<b>Manifest Tracking No:</b>	003046564FLE					
<b>Page No:</b>	1					
<b>Item Line No:</b>	4					
<b>Gen RCRA ID:</b>	NY0000575290					
<b>Gen Sign Date:</b>	10-Mar-2011 00:00:00					
<b>TSDF RCRA ID:</b>	PAD067098822					
<b>TSDF Sign Date:</b>	25-Mar-2011 00:00:00					
<b>Transporter 1 RCRA ID:</b>	NYD986980753					
<b>Transporter 1 Sign Date:</b>	10-Mar-2011 00:00:00					
<b>Transporter 2 RCRA ID:</b>						
<b>Transporter 2 Sign Date:</b>						
<b>Import Ind:</b>	No					
<b>Export Ind:</b>	No					
<b>Discr Quantity Ind:</b>	No					
<b>Discr Type Ind:</b>	No					
<b>Discr Residue Ind:</b>	No					
<b>Discr Partial Reject Ind:</b>	No					
<b>Discr Full Reject Ind:</b>	No					
<b>Manifest Ref No:</b>						
<b>Alt Facility RCRA ID:</b>						
<b>Alt Facility Sign Date:</b>						
<b>No of Containers:</b>	1					
<b>Container Type Code:</b>	DF-Fiberboard or plastic drums, barrels, kegs					
<b>Waste Qty:</b>	450					
<b>Unit of Measure:</b>	P-Pounds					
<b>Specific Gravity:</b>	1					
<b>Handling Type Code:</b>	R-Material recovery of more than 75 percent of the total material					
<b>Mgmt Method Type Code:</b>	H141					
<b>Waste Code 1:</b>	D002					
<b>Waste Code 2:</b>	D018					
<b>Waste Code 3:</b>	D019					
<b>Waste Code 4:</b>	D028					
<b>Waste Code 5:</b>	D029					
<b>Waste Code 6:</b>						

**Manifest Data 2011**

<b>Manifest Tracking No:</b>	003046565FLE
------------------------------	--------------

<b>Map Key</b>	<b>Number of Records</b>	<b>Direction</b>	<b>Distance (mi/ft)</b>	<b>Elev/Diff (ft)</b>	<b>Site</b>	<b>DB</b>
<b>Page No:</b>	1					
<b>Item Line No:</b>	1					
<b>Gen RCRA ID:</b>	NY0000575290					
<b>Gen Sign Date:</b>	10-Mar-2011 00:00:00					
<b>TSDF RCRA ID:</b>	PAD067098822					
<b>TSDF Sign Date:</b>	25-Mar-2011 00:00:00					
<b>Transporter 1 RCRA ID:</b>	NYD986980753					
<b>Transporter 1 Sign Date:</b>	10-Mar-2011 00:00:00					
<b>Transporter 2 RCRA ID:</b>						
<b>Transporter 2 Sign Date:</b>						
<b>Import Ind:</b>	No					
<b>Export Ind:</b>	No					
<b>Discr Quantity Ind:</b>	No					
<b>Discr Type Ind:</b>	No					
<b>Discr Residue Ind:</b>	No					
<b>Discr Partial Reject Ind:</b>	No					
<b>Discr Full Reject Ind:</b>	No					
<b>Manifest Ref No:</b>						
<b>Alt Facility RCRA ID:</b>						
<b>Alt Facility Sign Date:</b>						
<b>No of Containers:</b>	1					
<b>Container Type Code:</b>	DM-Metal drums, barrels, kegs					
<b>Waste Qty:</b>	50					
<b>Unit of Measure:</b>	P-Pounds					
<b>Specific Gravity:</b>	1					
<b>Handling Type Code:</b>	R-Material recovery of more than 75 percent of the total material					
<b>Mgmt Method Type Code:</b>	H141					
<b>Waste Code 1:</b>	D018					
<b>Waste Code 2:</b>	D019					
<b>Waste Code 3:</b>	D028					
<b>Waste Code 4:</b>	D029					
<b>Waste Code 5:</b>	D035					
<b>Waste Code 6:</b>						

**Manifest Data 2011**

<b>Manifest Tracking No:</b>	003046565FLE
<b>Page No:</b>	1
<b>Item Line No:</b>	2
<b>Gen RCRA ID:</b>	NY0000575290
<b>Gen Sign Date:</b>	10-Mar-2011 00:00:00
<b>TSDF RCRA ID:</b>	PAD067098822
<b>TSDF Sign Date:</b>	25-Mar-2011 00:00:00
<b>Transporter 1 RCRA ID:</b>	NYD986980753
<b>Transporter 1 Sign Date:</b>	10-Mar-2011 00:00:00
<b>Transporter 2 RCRA ID:</b>	
<b>Transporter 2 Sign Date:</b>	
<b>Import Ind:</b>	No
<b>Export Ind:</b>	No
<b>Discr Quantity Ind:</b>	No
<b>Discr Type Ind:</b>	No
<b>Discr Residue Ind:</b>	No
<b>Discr Partial Reject Ind:</b>	No
<b>Discr Full Reject Ind:</b>	No
<b>Manifest Ref No:</b>	
<b>Alt Facility RCRA ID:</b>	
<b>Alt Facility Sign Date:</b>	
<b>No of Containers:</b>	1
<b>Container Type Code:</b>	DM-Metal drums, barrels, kegs
<b>Waste Qty:</b>	200
<b>Unit of Measure:</b>	P-Pounds
<b>Specific Gravity:</b>	1
<b>Handling Type Code:</b>	R-Material recovery of more than 75 percent of the total material
<b>Mgmt Method Type Code:</b>	H141
<b>Waste Code 1:</b>	D018
<b>Waste Code 2:</b>	D019
<b>Waste Code 3:</b>	D028
<b>Waste Code 4:</b>	D029

Map Key	Number of Records	Direction	Distance (mi/ft)	Elev/Diff (ft)	Site	DB
Waste Code 5:		D039				
Waste Code 6:						

5 5 of 8 SSE 0.01 / 39.28 490.44 / 1 SUMNER FINISHING INC 1237 E MAIN ST ROCHESTER NY 14609 RCRA NON GEN

EPA Handler ID: NYD982274862  
 Land Type Code:  
 Land Type Desc:  
 Federal Waste Generator Code: N  
 Gen Status Univ Code: N  
 Gen Status Univ Desc: No Report  
 Importer Activity: No  
 Mixed Waste Generator: No  
 Transporter Activity: No  
 Transfer Facility: No  
 Recycler Activity: No  
 Onsite Burner Exemption: No  
 Furnace Exemption: No  
 Underground Inject Activity: No  
 Receives Waste from Offsite: No  
 TSD Type: -----  
 TSD Activity: No  
 Corrective Action Univ: No  
 Action has been Imposed: No  
 Action under 3004 (U)(V): No  
 Institutional Control Indicator: N  
 Used Oil Transporter:  
 Used Oil Transfer Facility:  
 Used Oil Processor:  
 Used Oil Refiner:  
 Used Oil Burner:  
 Used Oil Market Burner:  
 Used Oil Spec Marketer:  
 Activity Location: NY  
 County Code: NY055  
 County Name: MONROE  
 Contact Name:  
 Contact Phone No and Ext:  
 Contact Email:  
 Contact Address: 1237 , E MAIN ST , ROCHESTER , NY, 14609 , US  
 Mailing Address: 1237 , E MAIN ST , ROCHESTER , NY, 14609 , US

Violation/Evaluation Summary

**Note:** VIOLATION or UNDETERMINED: There are VIOLATION or UNDETERMINED details or records associated with this facility (EPA ID) in the Compliance Monitoring and Enforcement table dated Jan 24, 2018.

Violation/Evaluation Details

Evaluation ID:	000	Former Citation:	
Found Violation:	Y	Sched Compl Dt:	19970727
Eval Start Date:	19970529	Enforcement ID:	000
Evaluation Agency:	S	Enforcement Agency:	S
Evaluation Type:	CEI	Enforce Action Dt:	19970627
Eval Resp Person:	NYMKL	Enforcement Type:	120
Eval Suborg:	R8	Enforce Type Desc:	WRITTEN INFORMAL
Citizen Complaint:	No	Enforce Resp Person:	NYMKL
Multimedia Inspect:	No	Enforce Suborg:	R8
Sampling Flag:	No	Enforce Actvty Loc:	NY
Not Subtitle C:	No	Docket No:	
Focus Area:		Attorney:	NY
Focus Area Desc:		Corr Act Component:	No
Handler Actvty Loc:	NY	Appeal Init Dt:	
Handler Name:	SUMNER FINISHING INC	Appeal Resolved Dt:	

**Region:** 02  
**State:** NY  
**Land Type:**  
**Date of Request:**  
**Date Response Rcvd:**  
**Request Agency:**  
**Request Actvty Loc:**  
**Viol Activity Loc:** NY  
**Viol Determined:** S  
**Violation Type:** 262.A  
**Viol Determined Dt:** 19970627  
**Rtrn to Compl Dt:** 20010228  
**Rtrn to Compl Qual:** O  
**Viol Resp Agency:** S  
**Evaluation Type Description:** COMPLIANCE EVALUATION INSPECTION ON-SITE  
**Violation Short Description:** Generators - General  
**Respondent Name:**  
**SEP Type Description:**

**Disposition Status:**  
**Disp Status Dt:**  
**Disp Status Desc:**  
**Lead Agency:**  
**Expenditure Amount:**  
**SEP Sched Comp Dt:**  
**SEP Actual Comp Dt:**  
**SEP Defaulted Dt:**  
**SEP Type:**  
**Prop Penalty Amt:**  
**Final Monetary Amt:**  
**Paid Amount:**  
**Final Count:**  
**Final Amount:**

**Violation/Evaluation Details**

**Evaluation ID:** 000  
**Found Violation:** Y  
**Eval Start Date:** 19960118  
**Evaluation Agency:** S  
**Evaluation Type:** CEI  
**Eval Resp Person:** NYMKL  
**Eval Suborg:** R8  
**Citizen Complaint:** No  
**Multimedia Inspect:** No  
**Sampling Flag:** No  
**Not Subtitle C:** No  
**Focus Area:**  
**Focus Area Desc:**  
**Handler Actvty Loc:** NY  
**Handler Name:** SUMNER FINISHING INC  
**Region:** 02  
**State:** NY  
**Land Type:**  
**Date of Request:**  
**Date Response Rcvd:**  
**Request Agency:**  
**Request Actvty Loc:**  
**Viol Activity Loc:** NY  
**Viol Determined:** S  
**Violation Type:** 268.A  
**Viol Determined Dt:** 19960126  
**Rtrn to Compl Dt:** 19960417  
**Rtrn to Compl Qual:** O  
**Viol Resp Agency:** S  
**Evaluation Type Description:** COMPLIANCE EVALUATION INSPECTION ON-SITE  
**Violation Short Description:** LDR - General  
**Respondent Name:**  
**SEP Type Description:**

**Former Citation:**  
**Sched Compl Dt:** 19960226  
**Enforcement ID:** 000  
**Enforcement Agency:** S  
**Enforce Action Dt:** 19960126  
**Enforcement Type:** 120  
**Enforce Type Desc:** WRITTEN INFORMAL  
**Enforce Resp Person:** NYMKL  
**Enforce Suborg:** R8  
**Enforce Actvty Loc:** NY  
**Docket No:**  
**Attorney:** NY  
**Corr Act Component:** No  
**Appeal Init Dt:**  
**Appeal Resolved Dt:**  
**Disposition Status:**  
**Disp Status Dt:**  
**Disp Status Desc:**  
**Lead Agency:**  
**Expenditure Amount:**  
**SEP Sched Comp Dt:**  
**SEP Actual Comp Dt:**  
**SEP Defaulted Dt:**  
**SEP Type:**  
**Prop Penalty Amt:**  
**Final Monetary Amt:**  
**Paid Amount:**  
**Final Count:**  
**Final Amount:**

**Violation/Evaluation Details**

**Evaluation ID:** 000  
**Found Violation:** Y  
**Eval Start Date:** 19970529  
**Evaluation Agency:** S  
**Evaluation Type:** CEI  
**Eval Resp Person:** NYMKL  
**Eval Suborg:** R8  
**Citizen Complaint:** No  
**Multimedia Inspect:** No  
**Sampling Flag:** No

**Former Citation:**  
**Sched Compl Dt:** 19970727  
**Enforcement ID:** 000  
**Enforcement Agency:** S  
**Enforce Action Dt:** 19970627  
**Enforcement Type:** 120  
**Enforce Type Desc:** WRITTEN INFORMAL  
**Enforce Resp Person:** NYMKL  
**Enforce Suborg:** R8  
**Enforce Actvty Loc:** NY

Map Key	Number of Records	Direction	Distance (mi/ft)	Elev/Diff (ft)	Site	DB
<b>Not Subtitle C:</b>	No				<b>Docket No:</b>	
<b>Focus Area:</b>					<b>Attorney:</b>	NY
<b>Focus Area Desc:</b>					<b>Corr Act Component:</b>	No
<b>Handler Actvty Loc:</b>	NY				<b>Appeal Init Dt:</b>	
<b>Handler Name:</b>	SUMNER FINISHING INC				<b>Appeal Resolved Dt:</b>	
<b>Region:</b>	02				<b>Disposition Status:</b>	
<b>State:</b>	NY				<b>Disp Status Dt:</b>	
<b>Land Type:</b>					<b>Disp Status Desc:</b>	
<b>Date of Request:</b>					<b>Lead Agency:</b>	
<b>Date Response Rcvd:</b>					<b>Expenditure Amount:</b>	
<b>Request Agency:</b>					<b>SEP Sched Comp Dt:</b>	
<b>Request Actvty Loc:</b>					<b>SEP Actual Comp Dt:</b>	
<b>Viol Activity Loc:</b>	NY				<b>SEP Defaulted Dt:</b>	
<b>Viol Determined:</b>	S				<b>SEP Type:</b>	
<b>Violation Type:</b>	268.A				<b>Prop Penalty Amt:</b>	
<b>Viol Determined Dt:</b>	19970627				<b>Final Monetary Amt:</b>	
<b>Rtrn to Compl Dt:</b>	20010228				<b>Paid Amount:</b>	
<b>Rtrn to Compl Qual:</b>	O				<b>Final Count:</b>	
<b>Viol Resp Agency:</b>	S				<b>Final Amount:</b>	
<b>Evaluation Type Description:</b>		COMPLIANCE EVALUATION INSPECTION ON-SITE				
<b>Violation Short Description:</b>		LDR - General				
<b>Respondent Name:</b>						
<b>SEP Type Description:</b>						

**Violation/Evaluation Details**

<b>Evaluation ID:</b>	001				<b>Former Citation:</b>	
<b>Found Violation:</b>	Y				<b>Sched Compl Dt:</b>	20010301
<b>Eval Start Date:</b>	20010111				<b>Enforcement ID:</b>	001
<b>Evaluation Agency:</b>	S				<b>Enforcement Agency:</b>	S
<b>Evaluation Type:</b>	CEI				<b>Enforce Action Dt:</b>	20010130
<b>Eval Resp Person:</b>	NYMKL				<b>Enforcement Type:</b>	120
<b>Eval Suborg:</b>	R8				<b>Enforce Type Desc:</b>	WRITTEN INFORMAL
<b>Citizen Complaint:</b>	No				<b>Enforce Resp Person:</b>	NYMKL
<b>Multimedia Inspect:</b>	No				<b>Enforce Suborg:</b>	R8
<b>Sampling Flag:</b>	No				<b>Enforce Actvty Loc:</b>	NY
<b>Not Subtitle C:</b>	No				<b>Docket No:</b>	
<b>Focus Area:</b>					<b>Attorney:</b>	
<b>Focus Area Desc:</b>					<b>Corr Act Component:</b>	No
<b>Handler Actvty Loc:</b>	NY				<b>Appeal Init Dt:</b>	
<b>Handler Name:</b>	SUMNER FINISHING INC				<b>Appeal Resolved Dt:</b>	
<b>Region:</b>	02				<b>Disposition Status:</b>	
<b>State:</b>	NY				<b>Disp Status Dt:</b>	
<b>Land Type:</b>					<b>Disp Status Desc:</b>	
<b>Date of Request:</b>					<b>Lead Agency:</b>	
<b>Date Response Rcvd:</b>					<b>Expenditure Amount:</b>	
<b>Request Agency:</b>					<b>SEP Sched Comp Dt:</b>	
<b>Request Actvty Loc:</b>					<b>SEP Actual Comp Dt:</b>	
<b>Viol Activity Loc:</b>	NY				<b>SEP Defaulted Dt:</b>	
<b>Viol Determined:</b>	S				<b>SEP Type:</b>	
<b>Violation Type:</b>	262.A				<b>Prop Penalty Amt:</b>	
<b>Viol Determined Dt:</b>	20010111				<b>Final Monetary Amt:</b>	
<b>Rtrn to Compl Dt:</b>	20010228				<b>Paid Amount:</b>	
<b>Rtrn to Compl Qual:</b>	O				<b>Final Count:</b>	
<b>Viol Resp Agency:</b>	S				<b>Final Amount:</b>	
<b>Evaluation Type Description:</b>		COMPLIANCE EVALUATION INSPECTION ON-SITE				
<b>Violation Short Description:</b>		Generators - General				
<b>Respondent Name:</b>						
<b>SEP Type Description:</b>						

**Violation/Evaluation Details**

<b>Evaluation ID:</b>	000				<b>Former Citation:</b>	
<b>Found Violation:</b>	Y				<b>Sched Compl Dt:</b>	19960226
<b>Eval Start Date:</b>	19960118				<b>Enforcement ID:</b>	000
<b>Evaluation Agency:</b>	S				<b>Enforcement Agency:</b>	S
<b>Evaluation Type:</b>	CEI				<b>Enforce Action Dt:</b>	19960126

Map Key	Number of Records	Direction	Distance (mi/ft)	Elev/Diff (ft)	Site	DB
<b>Eval Resp Person:</b>	NYMKL				<b>Enforcement Type:</b>	120
<b>Eval Suborg:</b>	R8				<b>Enforce Type Desc:</b>	WRITTEN INFORMAL
<b>Citizen Complaint:</b>	No				<b>Enforce Resp Person:</b>	NYMKL
<b>Multimedia Inspect:</b>	No				<b>Enforce Suborg:</b>	R8
<b>Sampling Flag:</b>	No				<b>Enforce Actvty Loc:</b>	NY
<b>Not Subtitle C:</b>	No				<b>Docket No:</b>	
<b>Focus Area:</b>					<b>Attorney:</b>	NY
<b>Focus Area Desc:</b>					<b>Corr Act Component:</b>	No
<b>Handler Actvty Loc:</b>	NY				<b>Appeal Init Dt:</b>	
<b>Handler Name:</b>	SUMNER FINISHING INC				<b>Appeal Resolved Dt:</b>	
<b>Region:</b>	02				<b>Disposition Status:</b>	
<b>State:</b>	NY				<b>Disp Status Dt:</b>	
<b>Land Type:</b>					<b>Disp Status Desc:</b>	
<b>Date of Request:</b>					<b>Lead Agency:</b>	
<b>Date Response Rcvd:</b>					<b>Expenditure Amount:</b>	
<b>Request Agency:</b>					<b>SEP Sched Comp Dt:</b>	
<b>Request Actvty Loc:</b>					<b>SEP Actual Comp Dt:</b>	
<b>Viol Activity Loc:</b>	NY				<b>SEP Defaulted Dt:</b>	
<b>Viol Determined:</b>	S				<b>SEP Type:</b>	
<b>Violation Type:</b>	262.A				<b>Prop Penalty Amt:</b>	
<b>Viol Determined Dt:</b>	19960126				<b>Final Monetary Amt:</b>	
<b>Rtrn to Compl Dt:</b>	19960417				<b>Paid Amount:</b>	
<b>Rtrn to Compl Qual:</b>	O				<b>Final Count:</b>	
<b>Viol Resp Agency:</b>	S				<b>Final Amount:</b>	
<b>Evaluation Type Description:</b>		COMPLIANCE EVALUATION INSPECTION ON-SITE				
<b>Violation Short Description:</b>		Generators - General				
<b>Respondent Name:</b>						
<b>SEP Type Description:</b>						

#### Handler Details

<b>Source Type:</b>	N	<b>Used Oil Transporter:</b>	No
<b>Receive Date:</b>	19870831	<b>UO Transfer Fac:</b>	No
<b>Non Notifier:</b>		<b>Used Oil Processor:</b>	No
<b>Acknowledge Flag:</b>		<b>Used Oil Refiner:</b>	No
<b>Acknowledge Date:</b>	19871014	<b>Used Oil Burner:</b>	No
<b>Accessibility:</b>		<b>UO Market Burner:</b>	No
<b>Land Type:</b>		<b>UO Spec Marketer:</b>	No
<b>Fed Waste Gen Own:</b>	HQ	<b>Current Site Name:</b>	SUMNER FINISHING INC
<b>Fed Waste Gen Cd:</b>	2	<b>Location Street No:</b>	1237
<b>Fed Waste Gen Desc:</b>	Small Quantity Generator	<b>Location Street 1:</b>	E MAIN ST
<b>ST Waste Gen Own:</b>		<b>Location Street 2:</b>	
<b>State Waste Gen Cd:</b>		<b>Location City:</b>	ROCHESTER
<b>Short Term Gen:</b>	No	<b>Location State:</b>	NY
<b>Importer Activity:</b>	No	<b>Location Zip Code:</b>	14609
<b>Mixed Waste Gen:</b>	No	<b>County Code:</b>	NY055
<b>Transporter:</b>	No	<b>State District:</b>	NYSDEC R8
<b>Transfer Facility:</b>	No	<b>Mailing Street No:</b>	1237
<b>TSD Activity:</b>	No	<b>Mailing Street 1:</b>	E MAIN ST
<b>Recycler Activity:</b>	No	<b>Mailing Street 2:</b>	
<b>Onsite Burn Exempt:</b>	No	<b>Mailing City:</b>	ROCHESTER
<b>Furnace Exemption:</b>	No	<b>Mailing State:</b>	NY
<b>Underground Inject:</b>	No	<b>Mailing Zip Code:</b>	14609
<b>Off Site Receipt:</b>	No	<b>Mailing Country:</b>	
<b>Waste Dest Fac:</b>	No	<b>Contact First Name:</b>	CHARLES
<b>Subpart K College:</b>		<b>Contact Middle Initial:</b>	
<b>Subpart K Hospital:</b>		<b>Contact Last Name:</b>	SUMMER
<b>Subpart K Non Profit:</b>		<b>Contact Street No:</b>	
<b>Subpart K Withdraw:</b>		<b>Contact Street 1:</b>	1237 E MAIN ST
<b>Include Ntnl Rprt:</b>		<b>Contact Street 2:</b>	
<b>Reporting Cycle:</b>		<b>Contact City:</b>	ROCHESTER
<b>LQHUUW:</b>	No	<b>Contact State:</b>	NY
<b>Trader Importer:</b>		<b>Contact Zip:</b>	14609
<b>Trader Exporter:</b>		<b>Contact Country:</b>	US
<b>Slab Importer:</b>		<b>Contact Phone:</b>	716-654-7560
<b>Slab Exporter:</b>		<b>Contact Phone Ext:</b>	
<b>Current Record:</b>	No	<b>Contact Fax:</b>	
<b>Location Country:</b>	US	<b>Contact Email Addr:</b>	

State District Owner: NY Contact Title:

**Handler Details**

Source Type:	I	Used Oil Transporter:	No
Receive Date:	20060101	UO Transfer Fac:	No
Non Notifier:		Used Oil Processor:	No
Acknowledge Flag:		Used Oil Refiner:	No
Acknowledge Date:		Used Oil Burner:	No
Accessibility:		UO Market Burner:	No
Land Type:		UO Spec Marketer:	No
Fed Waste Gen Own:	HQ	Current Site Name:	SUMNER FINISHING INC
Fed Waste Gen Cd:	N	Location Street No:	1237
Fed Waste Gen Desc:		Location Street 1:	E MAIN ST
ST Waste Gen Own:	NY	Location Street 2:	
State Waste Gen Cd:	S	Location City:	ROCHESTER
Short Term Gen:	No	Location State:	NY
Importer Activity:	No	Location Zip Code:	14609
Mixed Waste Gen:	No	County Code:	NY055
Transporter:	No	State District:	NYSDEC R8
Transfer Facility:	No	Mailing Street No:	1237
TSD Activity:	No	Mailing Street 1:	E MAIN ST
Recycler Activity:	No	Mailing Street 2:	
Onsite Burn Exempt:	No	Mailing City:	ROCHESTER
Furnace Exemption:	No	Mailing State:	NY
Underground Inject:	No	Mailing Zip Code:	14609
Off Site Receipt:	No	Mailing Country:	US
Waste Dest Fac:	No	Contact First Name:	
Subpart K College:		Contact Middle Initial:	
Subpart K Hospital:		Contact Last Name:	
Subpart K Non Profit:		Contact Street No:	1237
Subpart K Withdraw:		Contact Street 1:	E MAIN ST
Include Ntnl Rprt:		Contact Street 2:	
Reporting Cycle:		Contact City:	ROCHESTER
LQHUUW:	No	Contact State:	NY
Trader Importer:		Contact Zip:	14609
Trader Exporter:		Contact Country:	US
Slab Importer:		Contact Phone:	
Slab Exporter:		Contact Phone Ext:	
Current Record:	No	Contact Fax:	
Location Country:	US	Contact Email Addr:	
State District Owner:	NY	Contact Title:	

**Handler Details**

Source Type:	I	Used Oil Transporter:	No
Receive Date:	19931029	UO Transfer Fac:	No
Non Notifier:		Used Oil Processor:	No
Acknowledge Flag:		Used Oil Refiner:	No
Acknowledge Date:	19871014	Used Oil Burner:	No
Accessibility:		UO Market Burner:	No
Land Type:		UO Spec Marketer:	No
Fed Waste Gen Own:	HQ	Current Site Name:	SUMNER FINISHING INC
Fed Waste Gen Cd:	2	Location Street No:	1237
Fed Waste Gen Desc:	Small Quantity Generator	Location Street 1:	E MAIN ST
ST Waste Gen Own:		Location Street 2:	
State Waste Gen Cd:		Location City:	ROCHESTER
Short Term Gen:	No	Location State:	NY
Importer Activity:	No	Location Zip Code:	14609
Mixed Waste Gen:	No	County Code:	NY055
Transporter:	No	State District:	NYSDEC R8
Transfer Facility:	No	Mailing Street No:	1237
TSD Activity:	No	Mailing Street 1:	E MAIN ST
Recycler Activity:	No	Mailing Street 2:	
Onsite Burn Exempt:	No	Mailing City:	ROCHESTER
Furnace Exemption:	No	Mailing State:	NY
Underground Inject:	No	Mailing Zip Code:	14609



Map Key	Number of Records	Direction	Distance (mi/ft)	Elev/Diff (ft)	Site	DB
Off Site Receipt:	No				Mailing Country:	
Waste Dest Fac:	No				Contact First Name:	
Subpart K College:					Contact Middle Initial:	
Subpart K Hospital:					Contact Last Name:	
Subpart K Non Profit:					Contact Street No:	
Subpart K Withdraw:					Contact Street 1:	
Include Ntnl Rprt:					Contact Street 2:	
Reporting Cycle:					Contact City:	
LQHUUW:	No				Contact State:	
Trader Importer:					Contact Zip:	
Trader Exporter:					Contact Country:	
Slab Importer:					Contact Phone:	
Slab Exporter:					Contact Phone Ext:	
Current Record:	No				Contact Fax:	
Location Country:	US				Contact Email Addr:	
State District Owner:	NY				Contact Title:	

**Handler Details**

Source Type:	I	Used Oil Transporter:	No
Receive Date:	20070101	UO Transfer Fac:	No
Non Notifier:		Used Oil Processor:	No
Acknowledge Flag:		Used Oil Refiner:	No
Acknowledge Date:		Used Oil Burner:	No
Accessibility:		UO Market Burner:	No
Land Type:		UO Spec Marketer:	No
Fed Waste Gen Own:	HQ	Current Site Name:	SUMNER FINISHING INC
Fed Waste Gen Cd:	N	Location Street No:	1237
Fed Waste Gen Desc:		Location Street 1:	E MAIN ST
ST Waste Gen Own:	NY	Location Street 2:	
State Waste Gen Cd:	S	Location City:	ROCHESTER
Short Term Gen:	No	Location State:	NY
Importer Activity:	No	Location Zip Code:	14609
Mixed Waste Gen:	No	County Code:	NY055
Transporter:	No	State District:	NYSDEC R8
Transfer Facility:	No	Mailing Street No:	1237
TSD Activity:	No	Mailing Street 1:	E MAIN ST
Recycler Activity:	No	Mailing Street 2:	
Onsite Burn Exempt:	No	Mailing City:	ROCHESTER
Furnace Exemption:	No	Mailing State:	NY
Underground Inject:	No	Mailing Zip Code:	14609
Off Site Receipt:	No	Mailing Country:	US
Waste Dest Fac:	No	Contact First Name:	
Subpart K College:		Contact Middle Initial:	
Subpart K Hospital:		Contact Last Name:	
Subpart K Non Profit:		Contact Street No:	1237
Subpart K Withdraw:		Contact Street 1:	E MAIN ST
Include Ntnl Rprt:		Contact Street 2:	
Reporting Cycle:		Contact City:	ROCHESTER
LQHUUW:	No	Contact State:	NY
Trader Importer:		Contact Zip:	14609
Trader Exporter:		Contact Country:	US
Slab Importer:		Contact Phone:	
Slab Exporter:		Contact Phone Ext:	
Current Record:	Yes	Contact Fax:	
Location Country:	US	Contact Email Addr:	
State District Owner:	NY	Contact Title:	

**Hazardous Waste Details**

Haz Waste Cd Owner:	HQ	Source Type:	N
Haz Waste Cd:	F008	Code Type:	F
BR Waste Code Active Status:	Yes		
Waste Code Active Status:	Yes		
Waste Code Description:	PLATING BATH RESIDUES FROM THE BOTTOM OF PLATING BATHS FROM ELECTROPLATING OPERATIONS IN WHICH CYANIDES ARE USED IN THE PROCESS.		

Map Key	Number of Records	Direction	Distance (mi/ft)	Elev/Diff (ft)	Site	DB
<b>Haz Waste Cd Owner:</b>	HQ				<b>Source Type:</b>	N
<b>Haz Waste Cd:</b>	F006				<b>Code Type:</b>	F
<b>BR Waste Code Active Status:</b>	Yes					
<b>Waste Code Active Status:</b>	Yes					
<b>Waste Code Description:</b>	WASTEWATER TREATMENT SLUDGES FROM ELECTROPLATING OPERATIONS, EXCEPT FROM THE FOLLOWING PROCESSES: (1) SULFURIC ACID ANODIZING OF ALUMINUM; (2) TIN PLATING ON CARBON STEEL; (3) ZINC PLATING (SEGREGATED BASIS) ON CARBON STEEL; (4) ALUMINUM OR ZINC-ALUMINUM PLATING ON CARBON STEEL; (5) CLEANING/STRIPPING ASSOCIATED WITH TIN, ZINC, AND ALUMINUM PLATING ON CARBON STEEL; AND (6) CHEMICAL ETCHING AND MILLING OF ALUMINUM.					
<b>Haz Waste Cd Owner:</b>	HQ				<b>Source Type:</b>	N
<b>Haz Waste Cd:</b>	D002				<b>Code Type:</b>	D
<b>BR Waste Code Active Status:</b>	Yes					
<b>Waste Code Active Status:</b>	Yes					
<b>Waste Code Description:</b>	CORROSIVE WASTE					
<b>Haz Waste Cd Owner:</b>	HQ				<b>Source Type:</b>	N
<b>Haz Waste Cd:</b>	F002				<b>Code Type:</b>	F
<b>BR Waste Code Active Status:</b>	Yes					
<b>Waste Code Active Status:</b>	Yes					
<b>Waste Code Description:</b>	THE FOLLOWING SPENT HALOGENATED SOLVENTS: TETRACHLOROETHYLENE, METHYLENE CHLORIDE, TRICHLOROETHYLENE, 1,1,1-TRICHLOROETHANE, CHLOROENZENE, 1,1,2-TRICHLORO-1,2,2-TRIFLUOROETHANE, ORTHO-DICHLOROBENZENE, TRICHLOROFLUOROMETHANE, AND 1,1,2, TRICHLOROETHANE; ALL SPENT SOLVENT MIXTURES/BLENDS CONTAINING, BEFORE USE, A TOTAL OF TEN PERCENT OR MORE (BY VOLUME) OF ONE OR MORE OF THE ABOVE HALOGENATED SOLVENTS OR THOSE SOLVENTS LISTED IN F001, F004, AND F005; AND STILL BOTTOMS FROM THE RECOVERY OF THESE SPENT SOLVENTS AND SPENT SOLVENT MIXTURES.					
<b><u>Owner/Operator Details</u></b>						
<b>Owner/Operator Ind:</b>	CP				<b>Country:</b>	US
<b>Name:</b>	CHARLES SUMNER				<b>Zip Code:</b>	99999
<b>Street No:</b>					<b>Phone:</b>	212-555-1212
<b>Street 1:</b>	NOT REQUIRED				<b>Type:</b>	P
<b>Street 2:</b>					<b>Date Became Current:</b>	
<b>City:</b>	NOT REQUIRED				<b>Date Ended Current:</b>	
<b>State:</b>	WY					
<b>Source Type:</b>	I					
<b>Owner/Operator Ind:</b>	CO				<b>Country:</b>	US
<b>Name:</b>	CHARLES SUMNER				<b>Zip Code:</b>	99999
<b>Street No:</b>					<b>Phone:</b>	212-555-1212
<b>Street 1:</b>	NOT REQUIRED				<b>Type:</b>	P
<b>Street 2:</b>					<b>Date Became Current:</b>	
<b>City:</b>	NOT REQUIRED				<b>Date Ended Current:</b>	
<b>State:</b>	WY					
<b>Source Type:</b>	I					
<b>Owner/Operator Ind:</b>	CO				<b>Country:</b>	US
<b>Name:</b>	CHARLES SUMNER				<b>Zip Code:</b>	99999
<b>Street No:</b>					<b>Phone:</b>	212-555-1212
<b>Street 1:</b>	NOT REQUIRED				<b>Type:</b>	P
<b>Street 2:</b>					<b>Date Became Current:</b>	
<b>City:</b>	NOT REQUIRED				<b>Date Ended Current:</b>	
<b>State:</b>	WY					
<b>Source Type:</b>	N					

**5**      6 of 8      **SSE**      0.01 / 39.28      490.44 / 1      **LAMINATING ARTS OF NY**  
**1237 E MAIN ST**  
**ROCHESTER NY 14609**      **RCRA**  
**NON GEN**

**EPA Handler ID:** NYD073682866  
**Land Type Code:**  
**Land Type Desc:**  
**Federal Waste Generator Code:** N  
**Gen Status Univ Code:** N  
**Gen Status Univ Desc:** No Report

Map Key	Number of Records	Direction	Distance (mi/ft)	Elev/Diff (ft)	Site	DB
<b>Importer Activity:</b>		No				
<b>Mixed Waste Generator:</b>		No				
<b>Transporter Activity:</b>		No				
<b>Transfer Facility:</b>		No				
<b>Recycler Activity:</b>		No				
<b>Onsite Burner Exemption:</b>		No				
<b>Furnace Exemption:</b>		No				
<b>Underground Inject Activity:</b>		No				
<b>Receives Waste from Offsite:</b>		No				
<b>TSD Type:</b>		----				
<b>TSD Activity:</b>		No				
<b>Corrective Action Univ:</b>		No				
<b>Action has been Imposed:</b>		No				
<b>Action under 3004 (U)(V):</b>		No				
<b>Institutional Control Indicator:</b>		N				
<b>Used Oil Transporter:</b>						
<b>Used Oil Transfer Facility:</b>						
<b>Used Oil Processor:</b>						
<b>Used Oil Refiner:</b>						
<b>Used Oil Burner:</b>						
<b>Used Oil Market Burner:</b>						
<b>Used Oil Spec Marketer:</b>						
<b>Activity Location:</b>		NY				
<b>County Code:</b>		NY055				
<b>County Name:</b>		MONROE				
<b>Contact Name:</b>						
<b>Contact Phone No and Ext:</b>						
<b>Contact Email:</b>						
<b>Contact Address:</b>			1237 , E MAIN ST PO BOX 90806 , ROCHESTER , NY, 14609 , US			
<b>Mailing Address:</b>			1237 , E MAIN ST PO BOX 90806 , ROCHESTER , NY, 14609 , US			

#### Violation/Evaluation Summary

**Note:** NO RECORDS: As of Jan 24 2018, there are no Compliance Monitoring and Enforcement (violation) records associated with this facility (EPA ID).

#### Handler Details

<b>Source Type:</b>	I	<b>Used Oil Transporter:</b>	No
<b>Receive Date:</b>	20070101	<b>UO Transfer Fac:</b>	No
<b>Non Notifier:</b>		<b>Used Oil Processor:</b>	No
<b>Acknowledge Flag:</b>		<b>Used Oil Refiner:</b>	No
<b>Acknowledge Date:</b>		<b>Used Oil Burner:</b>	No
<b>Accessibility:</b>		<b>UO Market Burner:</b>	No
<b>Land Type:</b>		<b>UO Spec Marketer:</b>	No
<b>Fed Waste Gen Own:</b>	HQ	<b>Current Site Name:</b>	LAMINATING ARTS OF NY
<b>Fed Waste Gen Cd:</b>	N	<b>Location Street No:</b>	1237
<b>Fed Waste Gen Desc:</b>		<b>Location Street 1:</b>	E MAIN ST
<b>ST Waste Gen Own:</b>	NY	<b>Location Street 2:</b>	
<b>State Waste Gen Cd:</b>	S	<b>Location City:</b>	ROCHESTER
<b>Short Term Gen:</b>	No	<b>Location State:</b>	NY
<b>Importer Activity:</b>	No	<b>Location Zip Code:</b>	14609
<b>Mixed Waste Gen:</b>	No	<b>County Code:</b>	NY055
<b>Transporter:</b>	No	<b>State District:</b>	NYSDEC R8
<b>Transfer Facility:</b>	No	<b>Mailing Street No:</b>	1237
<b>TSD Activity:</b>	No	<b>Mailing Street 1:</b>	E MAIN ST PO BOX 90806
<b>Recycler Activity:</b>	No	<b>Mailing Street 2:</b>	
<b>Onsite Burn Exempt:</b>	No	<b>Mailing City:</b>	ROCHESTER
<b>Furnace Exemption:</b>	No	<b>Mailing State:</b>	NY
<b>Underground Inject:</b>	No	<b>Mailing Zip Code:</b>	14609
<b>Off Site Receipt:</b>	No	<b>Mailing Country:</b>	US
<b>Waste Dest Fac:</b>	No	<b>Contact First Name:</b>	
<b>Subpart K College:</b>		<b>Contact Middle Initial:</b>	
<b>Subpart K Hospital:</b>		<b>Contact Last Name:</b>	
<b>Subpart K Non Profit:</b>		<b>Contact Street No:</b>	1237
<b>Subpart K Withdraw:</b>		<b>Contact Street 1:</b>	E MAIN ST PO BOX 90806
<b>Include Ntnl Rprt:</b>		<b>Contact Street 2:</b>	

Map Key	Number of Records	Direction	Distance (mi/ft)	Elev/Diff (ft)	Site	DB
Reporting Cycle:					Contact City:	ROCHESTER
LQHUU:	No				Contact State:	NY
Trader Importer:					Contact Zip:	14609
Trader Exporter:					Contact Country:	US
Slab Importer:					Contact Phone:	
Slab Exporter:					Contact Phone Ext:	
Current Record:	Yes				Contact Fax:	
Location Country:	US				Contact Email Addr:	
State District Owner:	NY				Contact Title:	

#### Handler Details

Source Type:	I				Used Oil Transporter:	No
Receive Date:	20060101				UO Transfer Fac:	No
Non Notifier:					Used Oil Processor:	No
Acknowledge Flag:					Used Oil Refiner:	No
Acknowledge Date:					Used Oil Burner:	No
Accessibility:					UO Market Burner:	No
Land Type:					UO Spec Marketer:	No
Fed Waste Gen Own:	HQ				Current Site Name:	LAMINATING ARTS OF NY
Fed Waste Gen Cd:	N				Location Street No:	1237
Fed Waste Gen Desc:					Location Street 1:	E MAIN ST
ST Waste Gen Own:	NY				Location Street 2:	
State Waste Gen Cd:	S				Location City:	ROCHESTER
Short Term Gen:	No				Location State:	NY
Importer Activity:	No				Location Zip Code:	14609
Mixed Waste Gen:	No				County Code:	NY055
Transporter:	No				State District:	NYSDEC R8
Transfer Facility:	No				Mailing Street No:	1237
TSD Activity:	No				Mailing Street 1:	E MAIN ST PO BOX 90806
Recycler Activity:	No				Mailing Street 2:	
Onsite Burn Exempt:	No				Mailing City:	ROCHESTER
Furnace Exemption:	No				Mailing State:	NY
Underground Inject:	No				Mailing Zip Code:	14609
Off Site Receipt:	No				Mailing Country:	US
Waste Dest Fac:	No				Contact First Name:	
Subpart K College:					Contact Middle Initial:	
Subpart K Hospital:					Contact Last Name:	
Subpart K Non Profit:					Contact Street No:	1237
Subpart K Withdraw:					Contact Street 1:	E MAIN ST PO BOX 90806
Include Ntnl Rprt:					Contact Street 2:	
Reporting Cycle:					Contact City:	ROCHESTER
LQHUU:	No				Contact State:	NY
Trader Importer:					Contact Zip:	14609
Trader Exporter:					Contact Country:	US
Slab Importer:					Contact Phone:	
Slab Exporter:					Contact Phone Ext:	
Current Record:	No				Contact Fax:	
Location Country:	US				Contact Email Addr:	
State District Owner:	NY				Contact Title:	

#### Handler Details

Source Type:	N				Used Oil Transporter:	No
Receive Date:	19860512				UO Transfer Fac:	No
Non Notifier:					Used Oil Processor:	No
Acknowledge Flag:					Used Oil Refiner:	No
Acknowledge Date:	19860602				Used Oil Burner:	No
Accessibility:					UO Market Burner:	No
Land Type:					UO Spec Marketer:	No
Fed Waste Gen Own:	HQ				Current Site Name:	LAMINATING ARTS OF NY
Fed Waste Gen Cd:	2				Location Street No:	1237
Fed Waste Gen Desc:	Small Quantity Generator				Location Street 1:	E MAIN ST
ST Waste Gen Own:					Location Street 2:	
State Waste Gen Cd:					Location City:	ROCHESTER
Short Term Gen:	No				Location State:	NY
Importer Activity:	No				Location Zip Code:	14609

Map Key	Number of Records	Direction	Distance (mi/ft)	Elev/Diff (ft)	Site	DB
Mixed Waste Gen:	No				County Code:	NY055
Transporter:	No				State District:	NYSDEC R8
Transfer Facility:	No				Mailing Street No:	1237
TSD Activity:	No				Mailing Street 1:	E MAIN ST PO BOX 90806
Recycler Activity:	No				Mailing Street 2:	
Onsite Burn Exempt:	No				Mailing City:	ROCHESTER
Furnace Exemption:	No				Mailing State:	NY
Underground Inject:	No				Mailing Zip Code:	14609
Off Site Receipt:	No				Mailing Country:	
Waste Dest Fac:	No				Contact First Name:	VERON
Subpart K College:					Contact Middle Initial:	
Subpart K Hospital:					Contact Last Name:	RIVERS
Subpart K Non Profit:					Contact Street No:	
Subpart K Withdraw:					Contact Street 1:	1237 E MAIN ST
Include Ntnl Rprt:					Contact Street 2:	
Reporting Cycle:					Contact City:	ROCHESTER
LQHUU:	No				Contact State:	NY
Trader Importer:					Contact Zip:	14609
Trader Exporter:					Contact Country:	US
Slab Importer:					Contact Phone:	716-482-1220
Slab Exporter:					Contact Phone Ext:	
Current Record:	No				Contact Fax:	
Location Country:	US				Contact Email Addr:	
State District Owner:	NY				Contact Title:	

#### Handler Details

Source Type:	I	Used Oil Transporter:	No
Receive Date:	19950403	UO Transfer Fac:	No
Non Notifier:		Used Oil Processor:	No
Acknowledge Flag:		Used Oil Refiner:	No
Acknowledge Date:	19860602	Used Oil Burner:	No
Accessibility:		UO Market Burner:	No
Land Type:		UO Spec Marketer:	No
Fed Waste Gen Own:	HQ	Current Site Name:	LAMINATING ARTS OF NY
Fed Waste Gen Cd:	N	Location Street No:	1237
Fed Waste Gen Desc:		Location Street 1:	E MAIN ST
ST Waste Gen Own:	HQ	Location Street 2:	
State Waste Gen Cd:	N	Location City:	ROCHESTER
Short Term Gen:	No	Location State:	NY
Importer Activity:	No	Location Zip Code:	14609
Mixed Waste Gen:	No	County Code:	NY055
Transporter:	No	State District:	NYSDEC R8
Transfer Facility:	No	Mailing Street No:	1237
TSD Activity:	No	Mailing Street 1:	E MAIN ST PO BOX 90806
Recycler Activity:	No	Mailing Street 2:	
Onsite Burn Exempt:	No	Mailing City:	ROCHESTER
Furnace Exemption:	No	Mailing State:	NY
Underground Inject:	No	Mailing Zip Code:	14609
Off Site Receipt:	No	Mailing Country:	
Waste Dest Fac:	No	Contact First Name:	
Subpart K College:		Contact Middle Initial:	
Subpart K Hospital:		Contact Last Name:	
Subpart K Non Profit:		Contact Street No:	
Subpart K Withdraw:		Contact Street 1:	
Include Ntnl Rprt:		Contact Street 2:	
Reporting Cycle:		Contact City:	
LQHUU:	No	Contact State:	
Trader Importer:		Contact Zip:	
Trader Exporter:		Contact Country:	
Slab Importer:		Contact Phone:	
Slab Exporter:		Contact Phone Ext:	
Current Record:	No	Contact Fax:	
Location Country:	US	Contact Email Addr:	
State District Owner:	NY	Contact Title:	

#### Hazardous Waste Details

Map Key	Number of Records	Direction	Distance (mi/ft)	Elev/Diff (ft)	Site	DB
---------	-------------------	-----------	------------------	----------------	------	----

<b>Haz Waste Cd Owner:</b>	HQ				<b>Source Type:</b>	N
<b>Haz Waste Cd:</b>	F005				<b>Code Type:</b>	F
<b>BR Waste Code Active Status:</b>	Yes					
<b>Waste Code Active Status:</b>	Yes					
<b>Waste Code Description:</b>	THE FOLLOWING SPENT NONHALOGENATED SOLVENTS: TOLUENE, METHYL ETHYL KETONE, CARBON DISULFIDE, ISOBUTANOL, PYRIDINE, BENZENE, 2-ETHOXYETHANOL, AND 2-NITROPROPANE; ALL SPENT SOLVENT MIXTURES/BLENDS CONTAINING, BEFORE USE, A TOTAL OF TEN PERCENT OR MORE (BY VOLUME) OF ONE OR MORE OF THE ABOVE NONHALOGENATED SOLVENTS OR THOSE SOLVENTS LISTED IN F001, F002, OR F004; AND STILL BOTTOMS FROM THE RECOVERY OF THESE SPENT SOLVENTS AND SPENT SOLVENT MIXTURES.					

<b>Haz Waste Cd Owner:</b>	HQ				<b>Source Type:</b>	I
<b>Haz Waste Cd:</b>	NONE				<b>Code Type:</b>	X
<b>BR Waste Code Active Status:</b>	No					
<b>Waste Code Active Status:</b>	No					
<b>Waste Code Description:</b>	DESCRIPTION					

**Owner/Operator Details**

<b>Owner/Operator Ind:</b>	CO	<b>Country:</b>	
<b>Name:</b>	JOSEPH DURNHERR SR	<b>Zip Code:</b>	99999
<b>Street No:</b>		<b>Phone:</b>	212-555-1212
<b>Street 1:</b>	NOT REQUIRED	<b>Type:</b>	P
<b>Street 2:</b>		<b>Date Became Current:</b>	
<b>City:</b>	NOT REQUIRED	<b>Date Ended Current:</b>	
<b>State:</b>	WY		
<b>Source Type:</b>	N		

<b>Owner/Operator Ind:</b>	CO	<b>Country:</b>	US
<b>Name:</b>	JOSEPH DURNHERR SR	<b>Zip Code:</b>	99999
<b>Street No:</b>		<b>Phone:</b>	212-555-1212
<b>Street 1:</b>	NOT REQUIRED	<b>Type:</b>	P
<b>Street 2:</b>		<b>Date Became Current:</b>	
<b>City:</b>	NOT REQUIRED	<b>Date Ended Current:</b>	
<b>State:</b>	WY		
<b>Source Type:</b>	I		

<b>Owner/Operator Ind:</b>	CP	<b>Country:</b>	US
<b>Name:</b>	JOSEPH DURNHERR SR	<b>Zip Code:</b>	99999
<b>Street No:</b>		<b>Phone:</b>	212-555-1212
<b>Street 1:</b>	NOT REQUIRED	<b>Type:</b>	P
<b>Street 2:</b>		<b>Date Became Current:</b>	
<b>City:</b>	NOT REQUIRED	<b>Date Ended Current:</b>	
<b>State:</b>	WY		
<b>Source Type:</b>	I		

<u>5</u>	7 of 8	SSE	0.01 / 39.28	490.44 / 1	NYSDEC/SUMNER FINISHING 1237 E MAIN ST ROCHESTER NY 14603	RCRA NON GEN
----------	--------	-----	--------------	------------	---	-----------------

<b>EPA Handler ID:</b>	NYP000954453
<b>Land Type Code:</b>	P
<b>Land Type Desc:</b>	Private
<b>Federal Waste Generator Code:</b>	N
<b>Gen Status Univ Code:</b>	N
<b>Gen Status Univ Desc:</b>	No Report
<b>Importer Activity:</b>	No
<b>Mixed Waste Generator:</b>	No
<b>Transporter Activity:</b>	No
<b>Transfer Facility:</b>	No
<b>Recycler Activity:</b>	No
<b>Onsite Burner Exemption:</b>	No
<b>Furnace Exemption:</b>	No
<b>Underground Inject Activity:</b>	No
<b>Receives Waste from Offsite:</b>	No
<b>TSD Type:</b>	-----



Map Key	Number of Records	Direction	Distance (mi/ft)	Elev/Diff (ft)	Site	DB
TSD Activity:		No				
Corrective Action Univ:		No				
Action has been Imposed:		No				
Action under 3004 (U)(V):		No				
Institutional Control Indicator:		N				
Used Oil Transporter:						
Used Oil Transfer Facility:						
Used Oil Processor:						
Used Oil Refiner:						
Used Oil Burner:						
Used Oil Market Burner:						
Used Oil Spec Marketer:						
Activity Location:		NY				
County Code:		NY055				
County Name:		MONROE				
Contact Name:		REPORTING SECTION				
Contact Phone No and Ext:		518-402-8730				
Contact Email:						
Contact Address:		625 BROADWAY , ALBANY , NY, 12233-7250 , US				
Mailing Address:		625 BROADWAY , 9TH FL , ALBANY , NY, 12233-7250 , US				

#### Violation/Evaluation Summary

**Note:** NO RECORDS: As of Jan 24 2018, there are no Compliance Monitoring and Enforcement (violation) records associated with this facility (EPA ID).

#### Handler Details

Source Type:	B	Used Oil Transporter:	No
Receive Date:	20040319	UO Transfer Fac:	No
Non Notifier:		Used Oil Processor:	No
Acknowledge Flag:		Used Oil Refiner:	No
Acknowledge Date:		Used Oil Burner:	No
Accessibility:		UO Market Burner:	No
Land Type:	P	UO Spec Marketer:	No
Fed Waste Gen Own:	HQ	Current Site Name:	NYSDEC/SUMNER FINISHING
Fed Waste Gen Cd:	1	Location Street No:	
Fed Waste Gen Desc:	Large Quantity Generator	Location Street 1:	1237 E MAIN ST
ST Waste Gen Own:	NY	Location Street 2:	
State Waste Gen Cd:	S	Location City:	ROCHESTER
Short Term Gen:	No	Location State:	NY
Importer Activity:	No	Location Zip Code:	14603
Mixed Waste Gen:	No	County Code:	NY055
Transporter:	No	State District:	
Transfer Facility:	No	Mailing Street No:	
TSD Activity:	No	Mailing Street 1:	625 BROADWAY
Recycler Activity:	No	Mailing Street 2:	9TH FL
Onsite Burn Exempt:	No	Mailing City:	ALBANY
Furnace Exemption:	No	Mailing State:	NY
Underground Inject:	No	Mailing Zip Code:	12233-7250
Off Site Receipt:	No	Mailing Country:	US
Waste Dest Fac:	No	Contact First Name:	REPORTING
Subpart K College:		Contact Middle Initial:	
Subpart K Hospital:		Contact Last Name:	SECTION
Subpart K Non Profit:		Contact Street No:	
Subpart K Withdraw:		Contact Street 1:	
Include Ntnl Rprt:	Y	Contact Street 2:	
Reporting Cycle:	2003	Contact City:	
LQHUUW:	No	Contact State:	
Trader Importer:		Contact Zip:	
Trader Exporter:		Contact Country:	
Slab Importer:		Contact Phone:	518-402-8730
Slab Exporter:		Contact Phone Ext:	
Current Record:	No	Contact Fax:	
Location Country:	US	Contact Email Addr:	
State District Owner:		Contact Title:	



Map Key	Number of Records	Direction	Distance (mi/ft)	Elev/Diff (ft)	Site	DB
---------	-------------------	-----------	------------------	----------------	------	----

**Handler Details**

<b>Source Type:</b>	I	<b>Used Oil Transporter:</b>	No
<b>Receive Date:</b>	20040320	<b>UO Transfer Fac:</b>	No
<b>Non Notifier:</b>		<b>Used Oil Processor:</b>	No
<b>Acknowledge Flag:</b>		<b>Used Oil Refiner:</b>	No
<b>Acknowledge Date:</b>		<b>Used Oil Burner:</b>	No
<b>Accessibility:</b>		<b>UO Market Burner:</b>	No
<b>Land Type:</b>	P	<b>UO Spec Marketer:</b>	No
<b>Fed Waste Gen Own:</b>	HQ	<b>Current Site Name:</b>	NYSDEC/SUMNER FINISHING
<b>Fed Waste Gen Cd:</b>	N	<b>Location Street No:</b>	
<b>Fed Waste Gen Desc:</b>		<b>Location Street 1:</b>	1237 E MAIN ST
<b>ST Waste Gen Own:</b>	NY	<b>Location Street 2:</b>	
<b>State Waste Gen Cd:</b>	S	<b>Location City:</b>	ROCHESTER
<b>Short Term Gen:</b>	No	<b>Location State:</b>	NY
<b>Importer Activity:</b>	No	<b>Location Zip Code:</b>	14603
<b>Mixed Waste Gen:</b>	No	<b>County Code:</b>	NY055
<b>Transporter:</b>	No	<b>State District:</b>	
<b>Transfer Facility:</b>	No	<b>Mailing Street No:</b>	
<b>TSD Activity:</b>	No	<b>Mailing Street 1:</b>	625 BROADWAY
<b>Recycler Activity:</b>	No	<b>Mailing Street 2:</b>	9TH FL
<b>Onsite Burn Exempt:</b>	No	<b>Mailing City:</b>	ALBANY
<b>Furnace Exemption:</b>	No	<b>Mailing State:</b>	NY
<b>Underground Inject:</b>	No	<b>Mailing Zip Code:</b>	12233-7250
<b>Off Site Receipt:</b>	No	<b>Mailing Country:</b>	US
<b>Waste Dest Fac:</b>	No	<b>Contact First Name:</b>	REPORTING
<b>Subpart K College:</b>		<b>Contact Middle Initial:</b>	
<b>Subpart K Hospital:</b>		<b>Contact Last Name:</b>	SECTION
<b>Subpart K Non Profit:</b>		<b>Contact Street No:</b>	
<b>Subpart K Withdraw:</b>		<b>Contact Street 1:</b>	625 BROADWAY
<b>Include Ntnl Rprt:</b>		<b>Contact Street 2:</b>	
<b>Reporting Cycle:</b>		<b>Contact City:</b>	ALBANY
<b>LQHUUW:</b>	No	<b>Contact State:</b>	NY
<b>Trader Importer:</b>		<b>Contact Zip:</b>	12233-7250
<b>Trader Exporter:</b>		<b>Contact Country:</b>	US
<b>Slab Importer:</b>		<b>Contact Phone:</b>	518-402-8730
<b>Slab Exporter:</b>		<b>Contact Phone Ext:</b>	
<b>Current Record:</b>	No	<b>Contact Fax:</b>	
<b>Location Country:</b>	US	<b>Contact Email Addr:</b>	
<b>State District Owner:</b>		<b>Contact Title:</b>	

**Handler Details**

<b>Source Type:</b>	I	<b>Used Oil Transporter:</b>	No
<b>Receive Date:</b>	20040321	<b>UO Transfer Fac:</b>	No
<b>Non Notifier:</b>		<b>Used Oil Processor:</b>	No
<b>Acknowledge Flag:</b>		<b>Used Oil Refiner:</b>	No
<b>Acknowledge Date:</b>		<b>Used Oil Burner:</b>	No
<b>Accessibility:</b>		<b>UO Market Burner:</b>	No
<b>Land Type:</b>	P	<b>UO Spec Marketer:</b>	No
<b>Fed Waste Gen Own:</b>	HQ	<b>Current Site Name:</b>	NYSDEC/SUMNER FINISHING
<b>Fed Waste Gen Cd:</b>	N	<b>Location Street No:</b>	
<b>Fed Waste Gen Desc:</b>		<b>Location Street 1:</b>	1237 E MAIN ST
<b>ST Waste Gen Own:</b>	NY	<b>Location Street 2:</b>	
<b>State Waste Gen Cd:</b>	S	<b>Location City:</b>	ROCHESTER
<b>Short Term Gen:</b>	No	<b>Location State:</b>	NY
<b>Importer Activity:</b>	No	<b>Location Zip Code:</b>	14603
<b>Mixed Waste Gen:</b>	No	<b>County Code:</b>	NY055
<b>Transporter:</b>	No	<b>State District:</b>	NYSDEC R8
<b>Transfer Facility:</b>	No	<b>Mailing Street No:</b>	
<b>TSD Activity:</b>	No	<b>Mailing Street 1:</b>	625 BROADWAY
<b>Recycler Activity:</b>	No	<b>Mailing Street 2:</b>	9TH FL
<b>Onsite Burn Exempt:</b>	No	<b>Mailing City:</b>	ALBANY
<b>Furnace Exemption:</b>	No	<b>Mailing State:</b>	NY
<b>Underground Inject:</b>	No	<b>Mailing Zip Code:</b>	12233-7250
<b>Off Site Receipt:</b>	No	<b>Mailing Country:</b>	US
<b>Waste Dest Fac:</b>	No	<b>Contact First Name:</b>	REPORTING

Map Key	Number of Records	Direction	Distance (mi/ft)	Elev/Diff (ft)	Site	DB
Subpart K College:					Contact Middle Initial:	
Subpart K Hospital:					Contact Last Name:	SECTION
Subpart K Non Profit:					Contact Street No:	
Subpart K Withdraw:					Contact Street 1:	625 BROADWAY
Include Ntnl Rprt:					Contact Street 2:	
Reporting Cycle:					Contact City:	ALBANY
LQHUU:	No				Contact State:	NY
Trader Importer:					Contact Zip:	12233-7250
Trader Exporter:					Contact Country:	US
Slab Importer:					Contact Phone:	518-402-8730
Slab Exporter:					Contact Phone Ext:	
Current Record:	Yes				Contact Fax:	
Location Country:	US				Contact Email Addr:	
State District Owner:	NY				Contact Title:	

#### Hazardous Waste Details

Haz Waste Cd Owner:	HQ				Source Type:	B
Haz Waste Cd:	D001				Code Type:	D
BR Waste Code Active Status:	Yes					
Waste Code Active Status:	Yes					
Waste Code Description:	IGNITABLE WASTE					
Haz Waste Cd Owner:	HQ				Source Type:	B
Haz Waste Cd:	D002				Code Type:	D
BR Waste Code Active Status:	Yes					
Waste Code Active Status:	Yes					
Waste Code Description:	CORROSIVE WASTE					
Haz Waste Cd Owner:	HQ				Source Type:	B
Haz Waste Cd:	P105				Code Type:	P
BR Waste Code Active Status:	Yes					
Waste Code Active Status:	Yes					
Waste Code Description:	SODIUM AZIDE					
Haz Waste Cd Owner:	HQ				Source Type:	B
Haz Waste Cd:	D005				Code Type:	D
BR Waste Code Active Status:	Yes					
Waste Code Active Status:	Yes					
Waste Code Description:	BARIUM					
Haz Waste Cd Owner:	HQ				Source Type:	B
Haz Waste Cd:	F006				Code Type:	F
BR Waste Code Active Status:	Yes					
Waste Code Active Status:	Yes					
Waste Code Description:	WASTEWATER TREATMENT SLUDGES FROM ELECTROPLATING OPERATIONS, EXCEPT FROM THE FOLLOWING PROCESSES: (1) SULFURIC ACID ANODIZING OF ALUMINUM; (2) TIN PLATING ON CARBON STEEL; (3) ZINC PLATING (SEGREGATED BASIS) ON CARBON STEEL; (4) ALUMINUM OR ZINC-ALUMINUM PLATING ON CARBON STEEL; (5) CLEANING/STRIPPING ASSOCIATED WITH TIN, ZINC, AND ALUMINUM PLATING ON CARBON STEEL; AND (6) CHEMICAL ETCHING AND MILLING OF ALUMINUM.					
Haz Waste Cd Owner:	HQ				Source Type:	B
Haz Waste Cd:	P063				Code Type:	P
BR Waste Code Active Status:	Yes					
Waste Code Active Status:	Yes					
Waste Code Description:	HYDROCYANIC ACID (OR) HYDROGEN CYANIDE					
Haz Waste Cd Owner:	HQ				Source Type:	B
Haz Waste Cd:	D008				Code Type:	D
BR Waste Code Active Status:	Yes					
Waste Code Active Status:	Yes					
Waste Code Description:	LEAD					

#### NAICS Details

Source Type:	B	NAICS Active Status:	Yes
NAICS Cd Owner:	HQ	NAICS Cycle:	2002

Map Key	Number of Records	Direction	Distance (mi/ft)	Elev/Diff (ft)	Site	DB
<b>NAICS Code:</b>	56291					
<b>NAICS Description:</b>		REMEDIAION SERVICES				
<b>Source Type:</b>	I				<b>NAICS Active Status:</b> Yes	
<b>NAICS Cd Owner:</b>	HQ				<b>NAICS Cycle:</b> 2002	
<b>NAICS Code:</b>	56291					
<b>NAICS Description:</b>		REMEDIAION SERVICES				
<b><u>Owner/Operator Details</u></b>						
<b>Owner/Operator Ind:</b>	CP				<b>Country:</b> US	
<b>Name:</b>	NYSDEC				<b>Zip Code:</b>	
<b>Street No:</b>					<b>Phone:</b>	
<b>Street 1:</b>					<b>Type:</b> S	
<b>Street 2:</b>					<b>Date Became Current:</b> 20030301	
<b>City:</b>					<b>Date Ended Current:</b>	
<b>State:</b>						
<b>Source Type:</b>	B					
<b>Owner/Operator Ind:</b>	CO				<b>Country:</b> US	
<b>Name:</b>	SUMNER FINISHING				<b>Zip Code:</b> 14603	
<b>Street No:</b>					<b>Phone:</b>	
<b>Street 1:</b>	1237 EAST MAIN ST				<b>Type:</b> P	
<b>Street 2:</b>					<b>Date Became Current:</b> 19870101	
<b>City:</b>	ROCHESTER				<b>Date Ended Current:</b>	
<b>State:</b>	NY					
<b>Source Type:</b>	I					
<b>Owner/Operator Ind:</b>	CP				<b>Country:</b> US	
<b>Name:</b>	NO NAME FOUND				<b>Zip Code:</b>	
<b>Street No:</b>					<b>Phone:</b>	
<b>Street 1:</b>					<b>Type:</b> S	
<b>Street 2:</b>					<b>Date Became Current:</b> 20030301	
<b>City:</b>					<b>Date Ended Current:</b>	
<b>State:</b>						
<b>Source Type:</b>	I					
<b>Owner/Operator Ind:</b>	CO				<b>Country:</b> US	
<b>Name:</b>	SUMNER FINISHING				<b>Zip Code:</b> 14603	
<b>Street No:</b>					<b>Phone:</b>	
<b>Street 1:</b>	1237 EAST MAIN ST				<b>Type:</b> P	
<b>Street 2:</b>					<b>Date Became Current:</b> 19870101	
<b>City:</b>	ROCHESTER				<b>Date Ended Current:</b>	
<b>State:</b>	NY					
<b>Source Type:</b>	B					

**5**      8 of 8      **SSE**      0.01 / 39.28      490.44 / 1      **FEDDER INDUSTRIAL PARK INC**  
**1237 E MAIN ST**  
**ROCHESTER NY 14609**      **RCRA**  
**NON GEN**

**EPA Handler ID:** NY0000575290  
**Land Type Code:** P  
**Land Type Desc:** Private  
**Federal Waste Generator Code:** N  
**Gen Status Univ Code:** N  
**Gen Status Univ Desc:** No Report  
**Importer Activity:** No  
**Mixed Waste Generator:** No  
**Transporter Activity:** No  
**Transfer Facility:** No  
**Recycler Activity:** No  
**Onsite Burner Exemption:** No  
**Furnace Exemption:** No  
**Underground Inject Activity:** No  
**Receives Waste from Offsite:** No  
**TSD Type:** ----  
**TSD Activity:** No

Map Key	Number of Records	Direction	Distance (mi/ft)	Elev/Diff (ft)	Site	DB
<b>Corrective Action Univ:</b>		No				
<b>Action has been Imposed:</b>		No				
<b>Action under 3004 (U)(V):</b>		No				
<b>Institutional Control Indicator:</b>		N				
<b>Used Oil Transporter:</b>						
<b>Used Oil Transfer Facility:</b>						
<b>Used Oil Processor:</b>						
<b>Used Oil Refiner:</b>						
<b>Used Oil Burner:</b>						
<b>Used Oil Market Burner:</b>						
<b>Used Oil Spec Marketer:</b>						
<b>Activity Location:</b>		NY				
<b>County Code:</b>		NY055				
<b>County Name:</b>		MONROE				
<b>Contact Name:</b>		MIKE WOLFE				
<b>Contact Phone No and Ext:</b>		585-654-9308				
<b>Contact Email:</b>						
<b>Contact Address:</b>		1237 , E MAIN ST , ROCHESTER , NY, 14609 , US				
<b>Mailing Address:</b>		PO BOX 67222 , ROCHESTER , NY, 14617 , US				

### Violation/Evaluation Summary

**Note:** NO RECORDS: As of Jan 24 2018, there are no Compliance Monitoring and Enforcement (violation) records associated with this facility (EPA ID).

### Handler Details

<b>Source Type:</b>	I	<b>Used Oil Transporter:</b>	No
<b>Receive Date:</b>	20060101	<b>UO Transfer Fac:</b>	No
<b>Non Notifier:</b>		<b>Used Oil Processor:</b>	No
<b>Acknowledge Flag:</b>		<b>Used Oil Refiner:</b>	No
<b>Acknowledge Date:</b>	20120127	<b>Used Oil Burner:</b>	No
<b>Accessibility:</b>		<b>UO Market Burner:</b>	No
<b>Land Type:</b>	P	<b>UO Spec Marketer:</b>	No
<b>Fed Waste Gen Own:</b>	HQ	<b>Current Site Name:</b>	R P FEDDER CORP
<b>Fed Waste Gen Cd:</b>	N	<b>Location Street No:</b>	1237
<b>Fed Waste Gen Desc:</b>		<b>Location Street 1:</b>	E MAIN ST
<b>ST Waste Gen Own:</b>	NY	<b>Location Street 2:</b>	BASEMENT & 1ST FLOORS
<b>State Waste Gen Cd:</b>	S	<b>Location City:</b>	ROCHESTER
<b>Short Term Gen:</b>	No	<b>Location State:</b>	NY
<b>Importer Activity:</b>	No	<b>Location Zip Code:</b>	14609
<b>Mixed Waste Gen:</b>	No	<b>County Code:</b>	NY055
<b>Transporter:</b>	No	<b>State District:</b>	NYSDEC R8
<b>Transfer Facility:</b>	No	<b>Mailing Street No:</b>	
<b>TSD Activity:</b>	No	<b>Mailing Street 1:</b>	PO BOX 92
<b>Recycler Activity:</b>	No	<b>Mailing Street 2:</b>	
<b>Onsite Burn Exempt:</b>	No	<b>Mailing City:</b>	ROCHESTER
<b>Furnace Exemption:</b>	No	<b>Mailing State:</b>	NY
<b>Underground Inject:</b>	No	<b>Mailing Zip Code:</b>	14601
<b>Off Site Receipt:</b>	No	<b>Mailing Country:</b>	US
<b>Waste Dest Fac:</b>	No	<b>Contact First Name:</b>	KEVIN
<b>Subpart K College:</b>		<b>Contact Middle Initial:</b>	
<b>Subpart K Hospital:</b>		<b>Contact Last Name:</b>	FITZGIBBON
<b>Subpart K Non Profit:</b>		<b>Contact Street No:</b>	
<b>Subpart K Withdraw:</b>		<b>Contact Street 1:</b>	PO BOX 92
<b>Include Ntnl Rprt:</b>		<b>Contact Street 2:</b>	
<b>Reporting Cycle:</b>		<b>Contact City:</b>	ROCHESTER
<b>LQHUV:</b>	No	<b>Contact State:</b>	NY
<b>Trader Importer:</b>		<b>Contact Zip:</b>	14601
<b>Trader Exporter:</b>		<b>Contact Country:</b>	US
<b>Slab Importer:</b>		<b>Contact Phone:</b>	716-288-1600
<b>Slab Exporter:</b>		<b>Contact Phone Ext:</b>	
<b>Current Record:</b>	No	<b>Contact Fax:</b>	
<b>Location Country:</b>	US	<b>Contact Email Addr:</b>	
<b>State District Owner:</b>	NY	<b>Contact Title:</b>	

Map Key	Number of Records	Direction	Distance (mi/ft)	Elev/Diff (ft)	Site	DB
---------	-------------------	-----------	------------------	----------------	------	----

**Handler Details**

<b>Source Type:</b>	I	<b>Used Oil Transporter:</b>	No
<b>Receive Date:</b>	20120126	<b>UO Transfer Fac:</b>	No
<b>Non Notifier:</b>		<b>Used Oil Processor:</b>	No
<b>Acknowledge Flag:</b>		<b>Used Oil Refiner:</b>	No
<b>Acknowledge Date:</b>	20120127	<b>Used Oil Burner:</b>	No
<b>Accessibility:</b>		<b>UO Market Burner:</b>	No
<b>Land Type:</b>	P	<b>UO Spec Marketer:</b>	No
<b>Fed Waste Gen Own:</b>	HQ	<b>Current Site Name:</b>	FEDDER INDUSTRIAL PARK INC
<b>Fed Waste Gen Cd:</b>	N	<b>Location Street No:</b>	1237
<b>Fed Waste Gen Desc:</b>		<b>Location Street 1:</b>	E MAIN ST
<b>ST Waste Gen Own:</b>	NY	<b>Location Street 2:</b>	
<b>State Waste Gen Cd:</b>	S	<b>Location City:</b>	ROCHESTER
<b>Short Term Gen:</b>	No	<b>Location State:</b>	NY
<b>Importer Activity:</b>	No	<b>Location Zip Code:</b>	14609
<b>Mixed Waste Gen:</b>	No	<b>County Code:</b>	NY055
<b>Transporter:</b>	No	<b>State District:</b>	NYSDEC R8
<b>Transfer Facility:</b>	No	<b>Mailing Street No:</b>	
<b>TSD Activity:</b>	No	<b>Mailing Street 1:</b>	PO BOX 67222
<b>Recycler Activity:</b>	No	<b>Mailing Street 2:</b>	
<b>Onsite Burn Exempt:</b>	No	<b>Mailing City:</b>	ROCHESTER
<b>Furnace Exemption:</b>	No	<b>Mailing State:</b>	NY
<b>Underground Inject:</b>	No	<b>Mailing Zip Code:</b>	14617
<b>Off Site Receipt:</b>	No	<b>Mailing Country:</b>	US
<b>Waste Dest Fac:</b>	No	<b>Contact First Name:</b>	MIKE
<b>Subpart K College:</b>	No	<b>Contact Middle Initial:</b>	
<b>Subpart K Hospital:</b>	No	<b>Contact Last Name:</b>	WOLFE
<b>Subpart K Non Profit:</b>	No	<b>Contact Street No:</b>	1237
<b>Subpart K Withdraw:</b>	No	<b>Contact Street 1:</b>	E MAIN ST
<b>Include Ntnl Rprt:</b>		<b>Contact Street 2:</b>	
<b>Reporting Cycle:</b>		<b>Contact City:</b>	ROCHESTER
<b>LQHUU:</b>	No	<b>Contact State:</b>	NY
<b>Trader Importer:</b>		<b>Contact Zip:</b>	14609
<b>Trader Exporter:</b>		<b>Contact Country:</b>	US
<b>Slab Importer:</b>		<b>Contact Phone:</b>	585-654-9308
<b>Slab Exporter:</b>		<b>Contact Phone Ext:</b>	
<b>Current Record:</b>	Yes	<b>Contact Fax:</b>	
<b>Location Country:</b>	US	<b>Contact Email Addr:</b>	
<b>State District Owner:</b>	NY	<b>Contact Title:</b>	SUPERINTENDENT

**Handler Details**

<b>Source Type:</b>	I	<b>Used Oil Transporter:</b>	No
<b>Receive Date:</b>	20070101	<b>UO Transfer Fac:</b>	No
<b>Non Notifier:</b>		<b>Used Oil Processor:</b>	No
<b>Acknowledge Flag:</b>		<b>Used Oil Refiner:</b>	No
<b>Acknowledge Date:</b>	20120127	<b>Used Oil Burner:</b>	No
<b>Accessibility:</b>		<b>UO Market Burner:</b>	No
<b>Land Type:</b>	P	<b>UO Spec Marketer:</b>	No
<b>Fed Waste Gen Own:</b>	HQ	<b>Current Site Name:</b>	R P FEDDER CORP
<b>Fed Waste Gen Cd:</b>	N	<b>Location Street No:</b>	1237
<b>Fed Waste Gen Desc:</b>		<b>Location Street 1:</b>	E MAIN ST
<b>ST Waste Gen Own:</b>	NY	<b>Location Street 2:</b>	BASEMENT & 1ST FLOORS
<b>State Waste Gen Cd:</b>	S	<b>Location City:</b>	ROCHESTER
<b>Short Term Gen:</b>	No	<b>Location State:</b>	NY
<b>Importer Activity:</b>	No	<b>Location Zip Code:</b>	14609
<b>Mixed Waste Gen:</b>	No	<b>County Code:</b>	NY055
<b>Transporter:</b>	No	<b>State District:</b>	NYSDEC R8
<b>Transfer Facility:</b>	No	<b>Mailing Street No:</b>	
<b>TSD Activity:</b>	No	<b>Mailing Street 1:</b>	PO BOX 92
<b>Recycler Activity:</b>	No	<b>Mailing Street 2:</b>	
<b>Onsite Burn Exempt:</b>	No	<b>Mailing City:</b>	ROCHESTER
<b>Furnace Exemption:</b>	No	<b>Mailing State:</b>	NY
<b>Underground Inject:</b>	No	<b>Mailing Zip Code:</b>	14601
<b>Off Site Receipt:</b>	No	<b>Mailing Country:</b>	US
<b>Waste Dest Fac:</b>	No	<b>Contact First Name:</b>	KEVIN

Map Key	Number of Records	Direction	Distance (mi/ft)	Elev/Diff (ft)	Site	DB
Subpart K College:					Contact Middle Initial:	
Subpart K Hospital:					Contact Last Name:	FITZGIBBON
Subpart K Non Profit:					Contact Street No:	
Subpart K Withdraw:					Contact Street 1:	PO BOX 92
Include Ntnl Rprt:					Contact Street 2:	
Reporting Cycle:					Contact City:	ROCHESTER
LQHUUW:	No				Contact State:	NY
Trader Importer:					Contact Zip:	14601
Trader Exporter:					Contact Country:	US
Slab Importer:					Contact Phone:	716-288-1600
Slab Exporter:					Contact Phone Ext:	
Current Record:	No				Contact Fax:	
Location Country:	US				Contact Email Addr:	
State District Owner:	NY				Contact Title:	

#### Handler Details

Source Type:	T	Used Oil Transporter:	No
Receive Date:	20110304	UO Transfer Fac:	No
Non Notifier:		Used Oil Processor:	No
Acknowledge Flag:		Used Oil Refiner:	No
Acknowledge Date:	20120127	Used Oil Burner:	No
Accessibility:		UO Market Burner:	No
Land Type:	P	UO Spec Marketer:	No
Fed Waste Gen Own:	HQ	Current Site Name:	FEDDER INDUSTRIAL PARK INC
Fed Waste Gen Cd:	2	Location Street No:	1237
Fed Waste Gen Desc:	Small Quantity Generator	Location Street 1:	E MAIN ST
ST Waste Gen Own:	NY	Location Street 2:	
State Waste Gen Cd:	S	Location City:	ROCHESTER
Short Term Gen:	Yes	Location State:	NY
Importer Activity:	No	Location Zip Code:	14609
Mixed Waste Gen:	No	County Code:	NY055
Transporter:	No	State District:	NYSDEC R8
Transfer Facility:	No	Mailing Street No:	
TSD Activity:	No	Mailing Street 1:	PO BOX 67222
Recycler Activity:	No	Mailing Street 2:	
Onsite Burn Exempt:	No	Mailing City:	ROCHESTER
Furnace Exemption:	No	Mailing State:	NY
Underground Inject:	No	Mailing Zip Code:	14617
Off Site Receipt:	No	Mailing Country:	US
Waste Dest Fac:	No	Contact First Name:	MIKE
Subpart K College:	No	Contact Middle Initial:	
Subpart K Hospital:	No	Contact Last Name:	WOLFE
Subpart K Non Profit:	No	Contact Street No:	1237
Subpart K Withdraw:	No	Contact Street 1:	E MAIN ST
Include Ntnl Rprt:		Contact Street 2:	
Reporting Cycle:		Contact City:	ROCHESTER
LQHUUW:	No	Contact State:	NY
Trader Importer:		Contact Zip:	14609
Trader Exporter:		Contact Country:	US
Slab Importer:		Contact Phone:	585-654-9308
Slab Exporter:		Contact Phone Ext:	
Current Record:	No	Contact Fax:	
Location Country:	US	Contact Email Addr:	
State District Owner:	NY	Contact Title:	SUPERINTENDENT

#### Handler Details

Source Type:	N	Used Oil Transporter:	No
Receive Date:	19940811	UO Transfer Fac:	No
Non Notifier:		Used Oil Processor:	No
Acknowledge Flag:		Used Oil Refiner:	No
Acknowledge Date:	20120127	Used Oil Burner:	No
Accessibility:		UO Market Burner:	No
Land Type:	P	UO Spec Marketer:	No
Fed Waste Gen Own:	HQ	Current Site Name:	R P FEDDER CORP
Fed Waste Gen Cd:	2	Location Street No:	1237



Map Key	Number of Records	Direction	Distance (mi/ft)	Elev/Diff (ft)	Site	DB
<b>Fed Waste Gen Desc:</b>	Small Quantity Generator				<b>Location Street 1:</b> E MAIN ST	
<b>ST Waste Gen Own:</b>					<b>Location Street 2:</b> BASEMENT & 1ST FLOORS	
<b>State Waste Gen Cd:</b>					<b>Location City:</b> ROCHESTER	
<b>Short Term Gen:</b>	No				<b>Location State:</b> NY	
<b>Importer Activity:</b>	No				<b>Location Zip Code:</b> 14609	
<b>Mixed Waste Gen:</b>	No				<b>County Code:</b> NY055	
<b>Transporter:</b>	No				<b>State District:</b> NYSDEC R8	
<b>Transfer Facility:</b>	No				<b>Mailing Street No:</b>	
<b>TSD Activity:</b>	No				<b>Mailing Street 1:</b> PO BOX 92	
<b>Recycler Activity:</b>	No				<b>Mailing Street 2:</b>	
<b>Onsite Burn Exempt:</b>	No				<b>Mailing City:</b> ROCHESTER	
<b>Furnace Exemption:</b>	No				<b>Mailing State:</b> NY	
<b>Underground Inject:</b>	No				<b>Mailing Zip Code:</b> 14601	
<b>Off Site Receipt:</b>	No				<b>Mailing Country:</b>	
<b>Waste Dest Fac:</b>	No				<b>Contact First Name:</b> KEVIN	
<b>Subpart K College:</b>					<b>Contact Middle Initial:</b>	
<b>Subpart K Hospital:</b>					<b>Contact Last Name:</b> FITZGIBBON	
<b>Subpart K Non Profit:</b>					<b>Contact Street No:</b>	
<b>Subpart K Withdraw:</b>					<b>Contact Street 1:</b> PO BOX 92	
<b>Include Ntnl Rprt:</b>					<b>Contact Street 2:</b>	
<b>Reporting Cycle:</b>					<b>Contact City:</b> ROCHESTER	
<b>LQHUU:</b>	No				<b>Contact State:</b> NY	
<b>Trader Importer:</b>					<b>Contact Zip:</b> 14601	
<b>Trader Exporter:</b>					<b>Contact Country:</b> US	
<b>Slab Importer:</b>					<b>Contact Phone:</b> 716-288-1600	
<b>Slab Exporter:</b>					<b>Contact Phone Ext:</b>	
<b>Current Record:</b>	No				<b>Contact Fax:</b>	
<b>Location Country:</b>	US				<b>Contact Email Addr:</b>	
<b>State District Owner:</b>	NY				<b>Contact Title:</b>	

**Hazardous Waste Details**

<b>Haz Waste Cd Owner:</b>	HQ				<b>Source Type:</b>	I
<b>Haz Waste Cd:</b>	D019				<b>Code Type:</b>	D
<b>BR Waste Code Active Status:</b>	Yes					
<b>Waste Code Active Status:</b>	Yes					
<b>Waste Code Description:</b>	CARBON TETRACHLORIDE					
<b>Haz Waste Cd Owner:</b>	HQ				<b>Source Type:</b>	I
<b>Haz Waste Cd:</b>	D022				<b>Code Type:</b>	D
<b>BR Waste Code Active Status:</b>	Yes					
<b>Waste Code Active Status:</b>	Yes					
<b>Waste Code Description:</b>	CHLOROFORM					
<b>Haz Waste Cd Owner:</b>	HQ				<b>Source Type:</b>	I
<b>Haz Waste Cd:</b>	D043				<b>Code Type:</b>	D
<b>BR Waste Code Active Status:</b>	Yes					
<b>Waste Code Active Status:</b>	Yes					
<b>Waste Code Description:</b>	VINYL CHLORIDE					
<b>Haz Waste Cd Owner:</b>	HQ				<b>Source Type:</b>	T
<b>Haz Waste Cd:</b>	D001				<b>Code Type:</b>	D
<b>BR Waste Code Active Status:</b>	Yes					
<b>Waste Code Active Status:</b>	Yes					
<b>Waste Code Description:</b>	IGNITABLE WASTE					
<b>Haz Waste Cd Owner:</b>	HQ				<b>Source Type:</b>	T
<b>Haz Waste Cd:</b>	D018				<b>Code Type:</b>	D
<b>BR Waste Code Active Status:</b>	Yes					
<b>Waste Code Active Status:</b>	Yes					
<b>Waste Code Description:</b>	BENZENE					
<b>Haz Waste Cd Owner:</b>	HQ				<b>Source Type:</b>	T
<b>Haz Waste Cd:</b>	D028				<b>Code Type:</b>	D
<b>BR Waste Code Active Status:</b>	Yes					
<b>Waste Code Active Status:</b>	Yes					
<b>Waste Code Description:</b>	1,2-DICHLOROETHANE					



Map Key	Number of Records	Direction	Distance (mi/ft)	Elev/Diff (ft)	Site	DB
Haz Waste Cd Owner:	HQ				Source Type:	I
Haz Waste Cd:	D001				Code Type:	D
BR Waste Code Active Status:	Yes					
Waste Code Active Status:	Yes					
Waste Code Description:	IGNITABLE WASTE					
Haz Waste Cd Owner:	HQ				Source Type:	I
Haz Waste Cd:	D028				Code Type:	D
BR Waste Code Active Status:	Yes					
Waste Code Active Status:	Yes					
Waste Code Description:	1,2-DICHLOROETHANE					
Haz Waste Cd Owner:	HQ				Source Type:	I
Haz Waste Cd:	D029				Code Type:	D
BR Waste Code Active Status:	Yes					
Waste Code Active Status:	Yes					
Waste Code Description:	1,1-DICHLOROETHYLENE					
Haz Waste Cd Owner:	HQ				Source Type:	I
Haz Waste Cd:	D039				Code Type:	D
BR Waste Code Active Status:	Yes					
Waste Code Active Status:	Yes					
Waste Code Description:	TETRACHLOROETHYLENE					
Haz Waste Cd Owner:	HQ				Source Type:	T
Haz Waste Cd:	D019				Code Type:	D
BR Waste Code Active Status:	Yes					
Waste Code Active Status:	Yes					
Waste Code Description:	CARBON TETRACHLORIDE					
Haz Waste Cd Owner:	HQ				Source Type:	T
Haz Waste Cd:	D043				Code Type:	D
BR Waste Code Active Status:	Yes					
Waste Code Active Status:	Yes					
Waste Code Description:	VINYL CHLORIDE					
Haz Waste Cd Owner:	HQ				Source Type:	I
Haz Waste Cd:	D018				Code Type:	D
BR Waste Code Active Status:	Yes					
Waste Code Active Status:	Yes					
Waste Code Description:	BENZENE					
Haz Waste Cd Owner:	HQ				Source Type:	I
Haz Waste Cd:	D040				Code Type:	D
BR Waste Code Active Status:	Yes					
Waste Code Active Status:	Yes					
Waste Code Description:	TRICHLOROETHYLENE					
Haz Waste Cd Owner:	HQ				Source Type:	T
Haz Waste Cd:	D029				Code Type:	D
BR Waste Code Active Status:	Yes					
Waste Code Active Status:	Yes					
Waste Code Description:	1,1-DICHLOROETHYLENE					
Haz Waste Cd Owner:	HQ				Source Type:	T
Haz Waste Cd:	D039				Code Type:	D
BR Waste Code Active Status:	Yes					
Waste Code Active Status:	Yes					
Waste Code Description:	TETRACHLOROETHYLENE					
Haz Waste Cd Owner:	HQ				Source Type:	T
Haz Waste Cd:	D040				Code Type:	D
BR Waste Code Active Status:	Yes					
Waste Code Active Status:	Yes					
Waste Code Description:	TRICHLOROETHYLENE					
Haz Waste Cd Owner:	HQ				Source Type:	N
Haz Waste Cd:	D001				Code Type:	D
BR Waste Code Active Status:	Yes					

Map Key	Number of Records	Direction	Distance (mi/ft)	Elev/Diff (ft)	Site	DB
<b>Waste Code Active Status:</b>		Yes				
<b>Waste Code Description:</b>		IGNITABLE WASTE				
<b>Haz Waste Cd Owner:</b>	HQ				<b>Source Type:</b>	T
<b>Haz Waste Cd:</b>	D002				<b>Code Type:</b>	D
<b>BR Waste Code Active Status:</b>		Yes				
<b>Waste Code Active Status:</b>		Yes				
<b>Waste Code Description:</b>		CORROSIVE WASTE				
<b>Haz Waste Cd Owner:</b>	HQ				<b>Source Type:</b>	T
<b>Haz Waste Cd:</b>	D022				<b>Code Type:</b>	D
<b>BR Waste Code Active Status:</b>		Yes				
<b>Waste Code Active Status:</b>		Yes				
<b>Waste Code Description:</b>		CHLOROFORM				
<b>Haz Waste Cd Owner:</b>	HQ				<b>Source Type:</b>	I
<b>Haz Waste Cd:</b>	D002				<b>Code Type:</b>	D
<b>BR Waste Code Active Status:</b>		Yes				
<b>Waste Code Active Status:</b>		Yes				
<b>Waste Code Description:</b>		CORROSIVE WASTE				
<b>NAICS Details</b>						
<b>Source Type:</b>	T				<b>NAICS Active Status:</b>	Yes
<b>NAICS Cd Owner:</b>	HQ				<b>NAICS Cycle:</b>	2002
<b>NAICS Code:</b>	53139					
<b>NAICS Description:</b>		OTHER ACTIVITIES RELATED TO REAL ESTATE				
<b>Source Type:</b>	I				<b>NAICS Active Status:</b>	Yes
<b>NAICS Cd Owner:</b>	HQ				<b>NAICS Cycle:</b>	2002
<b>NAICS Code:</b>	53112					
<b>NAICS Description:</b>		LESSORS OF NONRESIDENTIAL BUILDINGS (EXCEPT MINIWAREHOUSES)				
<b>Source Type:</b>	T				<b>NAICS Active Status:</b>	Yes
<b>NAICS Cd Owner:</b>	HQ				<b>NAICS Cycle:</b>	2002
<b>NAICS Code:</b>	53112					
<b>NAICS Description:</b>		LESSORS OF NONRESIDENTIAL BUILDINGS (EXCEPT MINIWAREHOUSES)				
<b>Source Type:</b>	I				<b>NAICS Active Status:</b>	Yes
<b>NAICS Cd Owner:</b>	HQ				<b>NAICS Cycle:</b>	2002
<b>NAICS Code:</b>	53139					
<b>NAICS Description:</b>		OTHER ACTIVITIES RELATED TO REAL ESTATE				
<b>Owner/Operator Details</b>						
<b>Owner/Operator Ind:</b>	CO				<b>Country:</b>	US
<b>Name:</b>	R P FEDDER CORP				<b>Zip Code:</b>	14601
<b>Street No:</b>					<b>Phone:</b>	716-288-1600
<b>Street 1:</b>	PO BOX 92				<b>Type:</b>	P
<b>Street 2:</b>					<b>Date Became Current:</b>	
<b>City:</b>	ROCHESTER				<b>Date Ended Current:</b>	
<b>State:</b>	NY					
<b>Source Type:</b>	I					
<b>Owner/Operator Ind:</b>	CO				<b>Country:</b>	US
<b>Name:</b>	FEDDER INDUSTRIAL PARK INC				<b>Zip Code:</b>	14625
<b>Street No:</b>	1237				<b>Phone:</b>	585-544-8981
<b>Street 1:</b>	E MAIN ST				<b>Type:</b>	P
<b>Street 2:</b>					<b>Date Became Current:</b>	19730525
<b>City:</b>	ROCHESTER				<b>Date Ended Current:</b>	
<b>State:</b>	NY					
<b>Source Type:</b>	I					
<b>Owner/Operator Ind:</b>	CP				<b>Country:</b>	US
<b>Name:</b>	FEDDER INDUSTRIAL PARK INC				<b>Zip Code:</b>	
<b>Street No:</b>					<b>Phone:</b>	
<b>Street 1:</b>					<b>Type:</b>	P

Map Key	Number of Records	Direction	Distance (mi/ft)	Elev/Diff (ft)	Site	DB
<b>Street 2:</b>					<b>Date Became Current:</b>	19730525
<b>City:</b>					<b>Date Ended Current:</b>	
<b>State:</b>						
<b>Source Type:</b>					I	
<b>Owner/Operator Ind:</b>					<b>Country:</b>	
<b>Name:</b>					<b>Zip Code:</b>	14601
<b>Street No:</b>					<b>Phone:</b>	716-288-1600
<b>Street 1:</b>					<b>Type:</b>	P
<b>Street 2:</b>					<b>Date Became Current:</b>	
<b>City:</b>					<b>Date Ended Current:</b>	
<b>State:</b>						
<b>Source Type:</b>					N	
<b>Owner/Operator Ind:</b>					<b>Country:</b>	US
<b>Name:</b>					<b>Zip Code:</b>	14601
<b>Street No:</b>					<b>Phone:</b>	716-288-1600
<b>Street 1:</b>					<b>Type:</b>	P
<b>Street 2:</b>					<b>Date Became Current:</b>	
<b>City:</b>					<b>Date Ended Current:</b>	
<b>State:</b>						
<b>Source Type:</b>					I	
<b>Owner/Operator Ind:</b>					<b>Country:</b>	US
<b>Name:</b>					<b>Zip Code:</b>	14601
<b>Street No:</b>					<b>Phone:</b>	716-288-1600
<b>Street 1:</b>					<b>Type:</b>	P
<b>Street 2:</b>					<b>Date Became Current:</b>	
<b>City:</b>					<b>Date Ended Current:</b>	
<b>State:</b>						
<b>Source Type:</b>					T	
<b>Owner/Operator Ind:</b>					<b>Country:</b>	US
<b>Name:</b>					<b>Zip Code:</b>	14625
<b>Street No:</b>					<b>Phone:</b>	585-544-8981
<b>Street 1:</b>					<b>Type:</b>	P
<b>Street 2:</b>					<b>Date Became Current:</b>	19730525
<b>City:</b>					<b>Date Ended Current:</b>	
<b>State:</b>						
<b>Source Type:</b>					T	

6 1 of 1 SW 0.01 / 39.78 490.81 / 1 QUAKER STATE OIL REF CORP 1221 EAST MAIN STREET ROCHESTER NY 14609 UST

<b>Site ID:</b>	49000	<b>Expiry:</b>	N/A
<b>Site Status:</b>	Unregulated/Closed	<b>County:</b>	Monroe
<b>Program No:</b>	8-227005	<b>UTM X:</b>	290302.17928
<b>Program Type Code:</b>	PBS	<b>UTM Y:</b>	4781985.84537
<b>Program Type:</b>	Petroleum Bulk Storage Program	<b>Site Type:</b>	Unknown

**Tank Information**

<b>Tank ID:</b>	152197
<b>Tank No:</b>	002
<b>Tank Model:</b>	
<b>Pipe Model:</b>	
<b>Tank Location:</b>	5
<b>Tank Location Desc:</b>	Underground
<b>Tank Status:</b>	3
<b>Tank Status Desc:</b>	Closed - Removed
<b>Install Date:</b>	1976-07-01 00:00:00
<b>Capacity (gal):</b>	3000
<b>Tank Type:</b>	01
<b>Tank Type Desc:</b>	Steel/Carbon Steel/Iron
<b>Test Method:</b>	05
<b>Date Tested:</b>	1987-06-01 00:00:00

<b>Map Key</b>	<b>Number of Records</b>	<b>Direction</b>	<b>Distance (mi/ft)</b>	<b>Elev/Diff (ft)</b>	<b>Site</b>	<b>DB</b>
----------------	--------------------------	------------------	-------------------------	-----------------------	-------------	-----------

**Next Test:**  
**Close Date:** 1987-09-01 00:00:00  
**Registered:** True  
**Modified By:** TRANSLAT  
**Last Modified:** 2017-04-14 14:30:47.863000000  
**Program No:** 8-227005

**Material Information**

**Material Code:** 0013  
**Material Name:** lube oil  
**Percent:** 100.00

**Equipment Information**

**Equipment:** F00  
**Code Name:** None  
**Type:** Pipe External Protection

**Equipment:** D02  
**Code Name:** Galvanized Steel  
**Type:** Pipe Type

**Equipment:** H99  
**Code Name:** Other  
**Type:** Tank Leak Detection

**Equipment:** A00  
**Code Name:** None  
**Type:** Tank Internal Protection

**Equipment:** C00  
**Code Name:** No Piping  
**Type:** Pipe Location

**Equipment:** B00  
**Code Name:** None  
**Type:** Tank External Protection

**Equipment:** G00  
**Code Name:** None  
**Type:** Tank Secondary Containment

**Equipment:** I00  
**Code Name:** None  
**Type:** Overfill

**Equipment:** J02  
**Code Name:** Suction Dispenser  
**Type:** Dispenser

**Tank Information**

**Tank ID:** 152198  
**Tank No:** 003  
**Tank Model:**  
**Pipe Model:**  
**Tank Location:** 5  
**Tank Location Desc:** Underground  
**Tank Status:** 3  
**Tank Status Desc:** Closed - Removed  
**Install Date:** 1976-07-01 00:00:00  
**Capacity (gal):** 3000  
**Tank Type:** 01  
**Tank Type Desc:** Steel/Carbon Steel/Iron

<b>Map Key</b>	<b>Number of Records</b>	<b>Direction</b>	<b>Distance (mi/ft)</b>	<b>Elev/Diff (ft)</b>	<b>Site</b>	<b>DB</b>
<b>Test Method:</b>		05				
<b>Date Tested:</b>		1987-06-01 00:00:00				
<b>Next Test:</b>						
<b>Close Date:</b>		1987-09-01 00:00:00				
<b>Registered:</b>		True				
<b>Modified By:</b>		TRANSLAT				
<b>Last Modified:</b>		2017-04-14 14:30:47.863000000				
<b>Program No:</b>		8-227005				

**Material Information**

**Material Code:** 0013  
**Material Name:** lube oil  
**Percent:** 100.00

**Equipment Information**

**Equipment:** D02  
**Code Name:** Galvanized Steel  
**Type:** Pipe Type

**Equipment:** F00  
**Code Name:** None  
**Type:** Pipe External Protection

**Equipment:** I00  
**Code Name:** None  
**Type:** Overfill

**Equipment:** B00  
**Code Name:** None  
**Type:** Tank External Protection

**Equipment:** C00  
**Code Name:** No Piping  
**Type:** Pipe Location

**Equipment:** H99  
**Code Name:** Other  
**Type:** Tank Leak Detection

**Equipment:** G00  
**Code Name:** None  
**Type:** Tank Secondary Containment

**Equipment:** J02  
**Code Name:** Suction Dispenser  
**Type:** Dispenser

**Equipment:** A00  
**Code Name:** None  
**Type:** Tank Internal Protection

**Tank Information**

**Tank ID:** 152199  
**Tank No:** 004  
**Tank Model:**  
**Pipe Model:**  
**Tank Location:** 5  
**Tank Location Desc:** Underground  
**Tank Status:** 3  
**Tank Status Desc:** Closed - Removed  
**Install Date:** 1976-07-01 00:00:00  
**Capacity (gal):** 3000

<b>Map Key</b>	<b>Number of Records</b>	<b>Direction</b>	<b>Distance (mi/ft)</b>	<b>Elev/Diff (ft)</b>	<b>Site</b>	<b>DB</b>
<b>Tank Type:</b>		01				
<b>Tank Type Desc:</b>		Steel/Carbon Steel/Iron				
<b>Test Method:</b>		05				
<b>Date Tested:</b>		1987-06-01 00:00:00				
<b>Next Test:</b>						
<b>Close Date:</b>		1987-09-01 00:00:00				
<b>Registered:</b>		True				
<b>Modified By:</b>		TRANSLAT				
<b>Last Modified:</b>		2017-04-14 14:30:47.863000000				
<b>Program No:</b>		8-227005				

**Material Information**

**Material Code:** 0013  
**Material Name:** lube oil  
**Percent:** 100.00

**Equipment Information**

**Equipment:** D02  
**Code Name:** Galvanized Steel  
**Type:** Pipe Type

**Equipment:** G00  
**Code Name:** None  
**Type:** Tank Secondary Containment

**Equipment:** C00  
**Code Name:** No Piping  
**Type:** Pipe Location

**Equipment:** J02  
**Code Name:** Suction Dispenser  
**Type:** Dispenser

**Equipment:** A00  
**Code Name:** None  
**Type:** Tank Internal Protection

**Equipment:** H99  
**Code Name:** Other  
**Type:** Tank Leak Detection

**Equipment:** F00  
**Code Name:** None  
**Type:** Pipe External Protection

**Equipment:** I00  
**Code Name:** None  
**Type:** Overfill

**Equipment:** B00  
**Code Name:** None  
**Type:** Tank External Protection

**Tank Information**

**Tank ID:** 152196  
**Tank No:** 001  
**Tank Model:**  
**Pipe Model:**  
**Tank Location:** 5  
**Tank Location Desc:** Underground  
**Tank Status:** 3  
**Tank Status Desc:** Closed - Removed

<b>Map Key</b>	<b>Number of Records</b>	<b>Direction</b>	<b>Distance (mi/ft)</b>	<b>Elev/Diff (ft)</b>	<b>Site</b>	<b>DB</b>
<b>Install Date:</b>		1976-07-01 00:00:00				
<b>Capacity (gal):</b>		3000				
<b>Tank Type:</b>		01				
<b>Tank Type Desc:</b>		Steel/Carbon Steel/Iron				
<b>Test Method:</b>		05				
<b>Date Tested:</b>		1987-06-01 00:00:00				
<b>Next Test:</b>						
<b>Close Date:</b>		1987-09-01 00:00:00				
<b>Registered:</b>		True				
<b>Modified By:</b>		TRANSLAT				
<b>Last Modified:</b>		2017-04-14 14:30:47.863000000				
<b>Program No:</b>		8-227005				

**Material Information**

**Material Code:** 0013  
**Material Name:** lube oil  
**Percent:** 100.00

**Equipment Information**

**Equipment:** B00  
**Code Name:** None  
**Type:** Tank External Protection

**Equipment:** J02  
**Code Name:** Suction Dispenser  
**Type:** Dispenser

**Equipment:** I00  
**Code Name:** None  
**Type:** Overfill

**Equipment:** A00  
**Code Name:** None  
**Type:** Tank Internal Protection

**Equipment:** G00  
**Code Name:** None  
**Type:** Tank Secondary Containment

**Equipment:** C00  
**Code Name:** No Piping  
**Type:** Pipe Location

**Equipment:** D02  
**Code Name:** Galvanized Steel  
**Type:** Pipe Type

**Equipment:** H99  
**Code Name:** Other  
**Type:** Tank Leak Detection

**Equipment:** F00  
**Code Name:** None  
**Type:** Pipe External Protection

**Affiliation Information**

**Affiliation Type:** 07  
**Affiliation Name:** Mail Contact  
**Affiliation Sub Type:** NNN  
**Company:** QUAKER STATE OIL REF CORP  
**Contact Title:**  
**Contact Name:**



<b>Map Key</b>	<b>Number of Records</b>	<b>Direction</b>	<b>Distance (mi/ft)</b>	<b>Elev/Diff (ft)</b>	<b>Site</b>	<b>DB</b>
<b>Address1:</b>			BOX 989 255 ELM STREET			
<b>Address2:</b>						
<b>City:</b>			OIL CITY			
<b>State:</b>			PA			
<b>Zipcode:</b>			16301			
<b>Country Code:</b>			001			
<b>Phone:</b>			(716) 288-9370			
<b>Phone Ext:</b>						
<b>Email:</b>						
<b>Fax:</b>						
<b>Modified By:</b>			TRANSLAT			
<b>Last Modified:</b>			2004-03-04 12:32:17.637000000			

**Affiliation Information**

**Affiliation Type:** 04  
**Affiliation Name:** Facility Operator  
**Affiliation Sub Type:** NNN  
**Company:** QUAKER STATE OIL REF CORP  
**Contact Title:**  
**Contact Name:** QUAKER STATE OIL REF CORP  
**Address1:**  
**Address2:**  
**City:**  
**State:** NN  
**Zipcode:**  
**Country Code:** 001  
**Phone:** (716) 288-9370  
**Phone Ext:**  
**Email:**  
**Fax:**  
**Modified By:** TRANSLAT  
**Last Modified:** 2004-03-04 12:32:17.653000000

**Affiliation Information**

**Affiliation Type:** 11  
**Affiliation Name:** Emergency Contact  
**Affiliation Sub Type:** NNN  
**Company:** QUAKER STATE OIL REF CORP  
**Contact Title:**  
**Contact Name:** ARLENE HOSEY  
**Address1:**  
**Address2:**  
**City:**  
**State:** NN  
**Zipcode:**  
**Country Code:** 001  
**Phone:** (315) 697-2245  
**Phone Ext:**  
**Email:**  
**Fax:**  
**Modified By:** TRANSLAT  
**Last Modified:** 2004-03-04 12:32:17.653000000

**Affiliation Information**

**Affiliation Type:** 01  
**Affiliation Name:** Facility Owner  
**Affiliation Sub Type:** ZZZ  
**Company:** QUAKER STATE OIL REF CORP  
**Contact Title:**  
**Contact Name:**  
**Address1:** BOX 989 255 ELM STREET  
**Address2:**

Map Key	Number of Records	Direction	Distance (mi/ft)	Elev/Diff (ft)	Site	DB
City:		OIL CITY				
State:		PA				
Zipcode:		16301				
Country Code:		001				
Phone:		(716) 288-9370				
Phone Ext:						
Email:						
Fax:						
Modified By:		TRANSLAT				
Last Modified:		2004-03-04 12:32:17.637000000				

<a href="#">7</a>	1 of 11	WSW	0.01 / 42.40	492.80 / 3	FIRST STUDENT INC #20060 1185 EAST MAIN STREET ROCHESTER NY 14609	AST
-------------------	---------	-----	--------------	------------	---	-----

Site ID:	50202	Expiry:	2018/05/13
Site Status:	Active	County:	Monroe
Site Type:	Trucking/Transportation/Fleet Operation	UTM X:	290250.71058
Program No:	8-439215	UTM Y:	4781958.34360
Program Type Code:	PBS		
Program Type:	Petroleum Bulk Storage Program		

#### Tank Information

Tank ID:	159494
Tank No:	002A
Tank Model:	
Pipe Model:	
Tank Location:	3
Tank Location Desc:	Aboveground on saddles, legs, stilts, rack or cradle
Tank Status:	1
Tank Status Desc:	In Service
Install Date:	2003-04-01 00:00:00
Capacity (Gal):	265
Tank Type:	01
Tank Type Desc:	Steel/Carbon Steel/Iron
Test Method:	NN
Date Tested:	
Next Test:	
Close Date:	
Registered:	True
Modified By:	MAPERSSO
Last Modified:	2017-04-14 14:30:47.863000000
Prog No:	8-439215

#### Material Information

Material Code:	0022
Material Name:	waste oil/used oil
Percent:	100.00

#### Equipment Information

Equipment:	A00
Code Name:	None
Type:	Tank Internal Protection
Equipment:	J00
Code Name:	None
Type:	Dispenser
Equipment:	D00
Code Name:	No Piping
Type:	Pipe Type

<b>Map Key</b>	<b>Number of Records</b>	<b>Direction</b>	<b>Distance (mi/ft)</b>	<b>Elev/Diff (ft)</b>	<b>Site</b>	<b>DB</b>
<b>Equipment:</b>			F00			
<b>Code Name:</b>			None			
<b>Type:</b>			Pipe External Protection			
<b>Equipment:</b>			E00			
<b>Code Name:</b>			None			
<b>Type:</b>			Piping Secondary Containment			
<b>Equipment:</b>			G01			
<b>Code Name:</b>			Diking (Aboveground)			
<b>Type:</b>			Tank Secondary Containment			
<b>Equipment:</b>			L00			
<b>Code Name:</b>			None			
<b>Type:</b>			Piping Leak Detection			
<b>Equipment:</b>			C00			
<b>Code Name:</b>			No Piping			
<b>Type:</b>			Pipe Location			
<b>Equipment:</b>			I04			
<b>Code Name:</b>			Product Level Gauge (A/G)			
<b>Type:</b>			Overfill			
<b>Equipment:</b>			H00			
<b>Code Name:</b>			None			
<b>Type:</b>			Tank Leak Detection			
<b>Equipment:</b>			B01			
<b>Code Name:</b>			Painted/Asphalt Coating			
<b>Type:</b>			Tank External Protection			
<b>Equipment:</b>			K00			
<b>Code Name:</b>			None			
<b>Type:</b>			Spill Prevention			

#### **Tank Information**

**Tank ID:** 154143  
**Tank No:** 003  
**Tank Model:**  
**Pipe Model:**  
**Tank Location:** 3  
**Tank Location Desc:** Aboveground on saddles, legs, stilts, rack or cradle  
**Tank Status:** 1  
**Tank Status Desc:** In Service  
**Install Date:** 1989-12-01 00:00:00  
**Capacity (Gal):** 265  
**Tank Type:** 01  
**Tank Type Desc:** Steel/Carbon Steel/Iron  
**Test Method:** NN  
**Date Tested:**  
**Next Test:**  
**Close Date:**  
**Registered:** True  
**Modified By:** MAPERSSO  
**Last Modified:** 2017-04-14 14:30:47.863000000  
**Prog No:** 8-439215

#### **Material Information**

**Material Code:** 0015  
**Material Name:** motor oil  
**Percent:** 100.00

<i>Map Key</i>	<i>Number of Records</i>	<i>Direction</i>	<i>Distance (mi/ft)</i>	<i>Elev/Diff (ft)</i>	<i>Site</i>	<i>DB</i>
----------------	--------------------------	------------------	-------------------------	-----------------------	-------------	-----------

**Equipment Information**

<b>Equipment:</b>	C01
<b>Code Name:</b>	Aboveground
<b>Type:</b>	Pipe Location
<b>Equipment:</b>	D02
<b>Code Name:</b>	Galvanized Steel
<b>Type:</b>	Pipe Type
<b>Equipment:</b>	K00
<b>Code Name:</b>	None
<b>Type:</b>	Spill Prevention
<b>Equipment:</b>	B01
<b>Code Name:</b>	Painted/Asphalt Coating
<b>Type:</b>	Tank External Protection
<b>Equipment:</b>	H00
<b>Code Name:</b>	None
<b>Type:</b>	Tank Leak Detection
<b>Equipment:</b>	J02
<b>Code Name:</b>	Suction Dispenser
<b>Type:</b>	Dispenser
<b>Equipment:</b>	L09
<b>Code Name:</b>	Exempt Suction Piping
<b>Type:</b>	Piping Leak Detection
<b>Equipment:</b>	G01
<b>Code Name:</b>	Diking (Aboveground)
<b>Type:</b>	Tank Secondary Containment
<b>Equipment:</b>	A00
<b>Code Name:</b>	None
<b>Type:</b>	Tank Internal Protection
<b>Equipment:</b>	F00
<b>Code Name:</b>	None
<b>Type:</b>	Pipe External Protection
<b>Equipment:</b>	E01
<b>Code Name:</b>	Diking (AG only)
<b>Type:</b>	Piping Secondary Containment
<b>Equipment:</b>	I04
<b>Code Name:</b>	Product Level Gauge (A/G)
<b>Type:</b>	Overfill

**Tank Information**

<b>Tank ID:</b>	159495
<b>Tank No:</b>	002B
<b>Tank Model:</b>	
<b>Pipe Model:</b>	
<b>Tank Location:</b>	3
<b>Tank Location Desc:</b>	Aboveground on saddles, legs, stilts, rack or cradle
<b>Tank Status:</b>	4
<b>Tank Status Desc:</b>	Closed - In Place
<b>Install Date:</b>	2003-04-01 00:00:00
<b>Capacity (Gal):</b>	250
<b>Tank Type:</b>	01
<b>Tank Type Desc:</b>	Steel/Carbon Steel/Iron
<b>Test Method:</b>	NN
<b>Date Tested:</b>	
<b>Next Test:</b>	

<b>Map Key</b>	<b>Number of Records</b>	<b>Direction</b>	<b>Distance (mi/ft)</b>	<b>Elev/Diff (ft)</b>	<b>Site</b>	<b>DB</b>
----------------	--------------------------	------------------	-------------------------	-----------------------	-------------	-----------

**Close Date:** 2013-01-17 00:00:00  
**Registered:** True  
**Modified By:** MAPERSSO  
**Last Modified:** 2017-04-14 14:30:47.863000000  
**Prog No:** 8-439215

**Material Information**

**Material Code:** 0022  
**Material Name:** waste oil/used oil  
**Percent:** 100.00

**Equipment Information**

**Equipment:** G01  
**Code Name:** Diking (Aboveground)  
**Type:** Tank Secondary Containment

**Equipment:** C00  
**Code Name:** No Piping  
**Type:** Pipe Location

**Equipment:** F00  
**Code Name:** None  
**Type:** Pipe External Protection

**Equipment:** I04  
**Code Name:** Product Level Gauge (A/G)  
**Type:** Overfill

**Equipment:** H00  
**Code Name:** None  
**Type:** Tank Leak Detection

**Equipment:** D00  
**Code Name:** No Piping  
**Type:** Pipe Type

**Equipment:** E00  
**Code Name:** None  
**Type:** Piping Secondary Containment

**Equipment:** J00  
**Code Name:** None  
**Type:** Dispenser

**Equipment:** K00  
**Code Name:** None  
**Type:** Spill Prevention

**Equipment:** B01  
**Code Name:** Painted/Asphalt Coating  
**Type:** Tank External Protection

**Equipment:** A00  
**Code Name:** None  
**Type:** Tank Internal Protection

**Equipment:** L00  
**Code Name:** None  
**Type:** Piping Leak Detection

**Tank Information**

**Tank ID:** 159496

<b>Map Key</b>	<b>Number of Records</b>	<b>Direction</b>	<b>Distance (mi/ft)</b>	<b>Elev/Diff (ft)</b>	<b>Site</b>	<b>DB</b>
<b>Tank No:</b>		004				
<b>Tank Model:</b>						
<b>Pipe Model:</b>						
<b>Tank Location:</b>		3				
<b>Tank Location Desc:</b>			Aboveground on saddles, legs, stilts, rack or cradle			
<b>Tank Status:</b>		4				
<b>Tank Status Desc:</b>			Closed - In Place			
<b>Install Date:</b>			2003-04-01 00:00:00			
<b>Capacity (Gal):</b>			180			
<b>Tank Type:</b>			01			
<b>Tank Type Desc:</b>			Steel/Carbon Steel/Iron			
<b>Test Method:</b>			NN			
<b>Date Tested:</b>						
<b>Next Test:</b>						
<b>Close Date:</b>			2013-01-17 00:00:00			
<b>Registered:</b>			True			
<b>Modified By:</b>			MAPERSSO			
<b>Last Modified:</b>			2017-04-14 14:30:47.863000000			
<b>Prog No:</b>			8-439215			

#### Material Information

**Material Code:** 0013  
**Material Name:** lube oil  
**Percent:** 100.00

#### Equipment Information

**Equipment:** B01  
**Code Name:** Painted/Asphalt Coating  
**Type:** Tank External Protection

**Equipment:** C00  
**Code Name:** No Piping  
**Type:** Pipe Location

**Equipment:** K00  
**Code Name:** None  
**Type:** Spill Prevention

**Equipment:** J03  
**Code Name:** Gravity  
**Type:** Dispenser

**Equipment:** E00  
**Code Name:** None  
**Type:** Piping Secondary Containment

**Equipment:** H00  
**Code Name:** None  
**Type:** Tank Leak Detection

**Equipment:** I04  
**Code Name:** Product Level Gauge (A/G)  
**Type:** Overfill

**Equipment:** A00  
**Code Name:** None  
**Type:** Tank Internal Protection

**Equipment:** F00  
**Code Name:** None  
**Type:** Pipe External Protection

**Equipment:** D00  
**Code Name:** No Piping  
**Type:** Pipe Type

<b>Map Key</b>	<b>Number of Records</b>	<b>Direction</b>	<b>Distance (mi/ft)</b>	<b>Elev/Diff (ft)</b>	<b>Site</b>	<b>DB</b>
<b>Equipment:</b>		G01				
<b>Code Name:</b>		Diking (Aboveground)				
<b>Type:</b>		Tank Secondary Containment				
<b>Equipment:</b>		L00				
<b>Code Name:</b>		None				
<b>Type:</b>		Piping Leak Detection				
<b><u>Affiliation Information</u></b>						
<b>Affiliation Type:</b>		11				
<b>Affiliation Name:</b>		Emergency Contact				
<b>Affiliation Sub Type:</b>		NNN				
<b>Company:</b>		FIRST STUDENT INC				
<b>Contact Title:</b>						
<b>Contact Name:</b>		EVAN WEXLER				
<b>Address1:</b>						
<b>Address2:</b>						
<b>City:</b>						
<b>State:</b>		NN				
<b>Zipcode:</b>						
<b>Country Code:</b>		999				
<b>Phone:</b>		(585) 746-2415				
<b>Phone Ext:</b>						
<b>Email:</b>						
<b>Fax:</b>						
<b>Modified By:</b>		SCCOPE				
<b>Last Modified:</b>		2017-11-20 10:16:02.503000000				
<b><u>Affiliation Information</u></b>						
<b>Affiliation Type:</b>		07				
<b>Affiliation Name:</b>		Mail Contact				
<b>Affiliation Sub Type:</b>		NNN				
<b>Company:</b>		FIRST STUDENT INC				
<b>Contact Title:</b>						
<b>Contact Name:</b>		EVAN WEXLER				
<b>Address1:</b>		C/O STRATA ENVIRONMENTAL				
<b>Address2:</b>		110 PERIMETER PARK, SUITE E				
<b>City:</b>		KNOXVILLE				
<b>State:</b>		TN				
<b>Zipcode:</b>		37922				
<b>Country Code:</b>		001				
<b>Phone:</b>		(865) 539-2077				
<b>Phone Ext:</b>						
<b>Email:</b>		TOBY.BURNSIDE@FIRSTGROUP.COM				
<b>Fax:</b>						
<b>Modified By:</b>		SCCOPE				
<b>Last Modified:</b>		2017-11-20 10:16:02.520000000				
<b><u>Affiliation Information</u></b>						
<b>Affiliation Type:</b>		04				
<b>Affiliation Name:</b>		Facility Operator				
<b>Affiliation Sub Type:</b>		NNN				
<b>Company:</b>		FIRST STUDENT INC #20060				
<b>Contact Title:</b>						
<b>Contact Name:</b>		EVAN WEXLER				
<b>Address1:</b>						
<b>Address2:</b>						
<b>City:</b>						
<b>State:</b>		NN				
<b>Zipcode:</b>						
<b>Country Code:</b>		001				



Map Key	Number of Records	Direction	Distance (mi/ft)	Elev/Diff (ft)	Site	DB
<b>Phone:</b> <b>Phone Ext:</b> <b>Email:</b> <b>Fax:</b> <b>Modified By:</b> <b>Last Modified:</b>		(585) 288-7730    SCCOPE 2017-11-20 10:16:02.497000000				
<b><u>Affiliation Information</u></b>						
<b>Affiliation Type:</b> <b>Affiliation Name:</b> <b>Affiliation Sub Type:</b> <b>Company:</b> <b>Contact Title:</b> <b>Contact Name:</b> <b>Address1:</b> <b>Address2:</b> <b>City:</b> <b>State:</b> <b>Zipcode:</b> <b>Country Code:</b> <b>Phone:</b> <b>Phone Ext:</b> <b>Email:</b> <b>Fax:</b> <b>Modified By:</b> <b>Last Modified:</b>		01 Facility Owner E FIRST STUDENT INC LOCATION MANAGER EVAN WEXLER 600 VINE STREET, SUITE 1400  CINCINNATI OH 45202 001 (513) 241-2200   SCCOPE 2017-11-20 10:16:02.510000000				
<a href="#">7</a>	2 of 11	WSW	0.01 / 42.40	492.80 / 3	FIRST STUDENT, INC. #20060 1185 EAST MAIN STREET ROCHESTER NY 14609	FINDS/FRS
<b>Registry ID:</b> <b>FIPS Code:</b> <b>Program Acronyms:</b> <b>HUC Code:</b> <b>Site Type Name:</b> <b>Location Description:</b> <b>Supplemental Location:</b> <b>Create Date:</b> <b>Update Date:</b> <b>Interest Types:</b> <b>SIC Codes:</b> <b>SIC Code Descriptions:</b> <b>NAICS Codes:</b> <b>NAICS Code Descriptions:</b> <b>Conveyor:</b> <b>Federal Facility Code:</b> <b>Federal Agency Name:</b> <b>Tribal Land Code:</b> <b>Tribal Land Name:</b> <b>Congressional Dist No.:</b> <b>Census Block Code:</b> <b>EPA Region Code:</b> <b>County Name:</b> <b>US/Mexico Border Ind:</b> <b>Latitude:</b> <b>Longitude:</b> <b>Reference Point:</b> <b>Coord Collection Method:</b> <b>Accuracy Value:</b> <b>Datum:</b> <b>Source:</b> <b>Facility Detail Rprt URL:</b>		110061665121  ICIS 04140101 STATIONARY  30-OCT-2014 05:50:09 05-JUN-2015 12:45:44 ENFORCEMENT/COMPLIANCE ACTIVITY  FRS-GEOCODE     28 360550059002008 02 MONROE  43.16173 -77.5802 CENTER OF A FACILITY OR STATION ADDRESS MATCHING-HOUSE NUMBER 30 NAD83 http://ofmpub.epa.gov/enviro/fii_query_detail.disp_program_facility?p_registry_id=110061665121				

Map Key	Number of Records	Direction	Distance (mi/ft)	Elev/Diff (ft)	Site	DB
<a href="#">7</a>	3 of 11	WSW	0.01 / 42.40	492.80 / 3	LAILAW TRANSIT INC 1185 E MAIN ST ROCHESTER NY 14609	FINDS/FRS
<b>Registry ID:</b> 110004556551 <b>FIPS Code:</b> 36055 <b>Program Acronyms:</b> RCRAINFO <b>HUC Code:</b> 04140101 <b>Site Type Name:</b> STATIONARY <b>Location Description:</b> <b>Supplemental Location:</b> <b>Create Date:</b> 01-MAR-2000 00:00:00 <b>Update Date:</b> 09-AUG-2010 08:08:12 <b>Interest Types:</b> CESQG <b>SIC Codes:</b> <b>SIC Code Descriptions:</b> <b>NAICS Codes:</b> <b>NAICS Code Descriptions:</b> <b>Conveyor:</b> FRS-GEOCODE <b>Federal Facility Code:</b> <b>Federal Agency Name:</b> <b>Tribal Land Code:</b> <b>Tribal Land Name:</b> <b>Congressional Dist No.:</b> 28 <b>Census Block Code:</b> 360550059002008 <b>EPA Region Code:</b> 02 <b>County Name:</b> MONROE <b>US/Mexico Border Ind:</b> <b>Latitude:</b> 43.16173 <b>Longitude:</b> -77.5802 <b>Reference Point:</b> CENTER OF A FACILITY OR STATION <b>Coord Collection Method:</b> ADDRESS MATCHING-HOUSE NUMBER <b>Accuracy Value:</b> 30 <b>Datum:</b> NAD83 <b>Source:</b> <b>Facility Detail Rprt URL:</b> <a href="http://ofmpub.epa.gov/enviro/fii_query_detail.disp_program_facility?p_registry_id=110004556551">http://ofmpub.epa.gov/enviro/fii_query_detail.disp_program_facility?p_registry_id=110004556551</a>						

<a href="#">7</a>	4 of 11	WSW	0.01 / 42.40	492.80 / 3	FIRST STUDENT INC # 20060 1185 EAST MAIN STREET ROCHESTER NY 14609	ICIS
<b>EPA Region:</b> 02 <b>FRS Facility UIN:</b> 110061665121 <b>Program Syst ID:</b> 3600039325 <b>Prog Sys Acronym:</b> ICIS <b>Permit Type:</b> <b>Federal Facility ID:</b> <b>Tribal Land Code:</b> <b>County:</b> Monroe <b>Latitude:</b> 43.16049 <b>Longitude:</b> -77.58057 <b>Enf Act Forum Dsc:</b> <b>Fac NAICS Code:</b> <b>Facility SIC Code:</b> <b>--Details--</b> <b>EA Identifier:</b> <b>EA Type Code:</b> <b>EA Type Desc:</b> <b>EA Name:</b>						

<a href="#">7</a>	5 of 11	WSW	0.01 / 42.40	492.80 / 3	NATIONAL SCHOOL BUS 1185 EAST MAIN STREET ROCHESTER NY	LST
<b>Spill No:</b> 9515421 <b>Site ID:</b> 191847 <b>DER Facility ID:</b> 160003 <b>CID:</b> 323 <b>Program Type:</b> ER <b>SWIS Code:</b> 2814 <b>Contribute Factor:</b> Tank Test Failure <b>Spill Date:</b> 1996-02-29 15:00:00 <b>Rcvd Date:</b> 1996-02-29 15:36:00 <b>CAC Date:</b> 2009-05-20 00:00:00 <b>Insp Date:</b> 2008-07-28 00:00:00 <b>Close Date:</b> 2009-05-27 00:00:00 <b>Create Date:</b> 1996-02-29 00:00:00 <b>Update Date:</b> 2009-05-27 15:46:41.383000000						

Map Key	Number of Records	Direction	Distance (mi/ft)	Elev/Diff (ft)	Site	DB
---------	-------------------	-----------	------------------	----------------	------	----

<b>Water Body:</b>					<b>DEC Region:</b>	8
<b>Source:</b>	Commercial/Industrial				<b>Lead DEC:</b>	MFZAMIAR
<b>Class:</b>	B3				<b>Reported by:</b>	Tank Tester
<b>Meets Std:</b>	False				<b>Referred to:</b>	
<b>Penalty:</b>	False				<b>County:</b>	Monroe
<b>REM Phase:</b>	0				<b>Latitude:</b>	43.161699080
<b>After Hours:</b>	False				<b>Longitude:</b>	-77.580419160
<b>UST Trust:</b>	True					
<b>Caller Remark:</b>						

**DEC Remark:**

**Spiller Information**

<b>Spiller Name:</b>	DAN MOROTINI	<b>Spiller Zip:</b>	
<b>Spiller Company:</b>	NATIONAL SCHOOL BUS	<b>Spiller Country:</b>	001
<b>Spiller Address:</b>	1185 EAST MAIN STREET	<b>Contact Name:</b>	DAN MOROTINI
<b>Spiller City:</b>	ROCHESTER	<b>Contact Phone:</b>	(716) 288-3048
<b>Spiller State:</b>	ZZ	<b>Contact Ext:</b>	

**Material Information**

<b>OP Unit ID:</b>	1026518	<b>Med Air:</b>	No
<b>OU:</b>	01	<b>Med in Air:</b>	No
<b>Material ID:</b>	556552	<b>Med GW:</b>	No
<b>Material Code:</b>	0008	<b>Med SW:</b>	No
<b>Material Name:</b>	diesel	<b>Med DW:</b>	No
<b>CAS No:</b>		<b>Med Sewer:</b>	No
<b>Material Family:</b>	Petroleum	<b>Med Surf:</b>	No
<b>Quantity:</b>	.00	<b>Med Subway:</b>	No
<b>Units:</b>	G	<b>Med Utility:</b>	No
<b>Recovered:</b>	.00	<b>Oxygenate:</b>	
<b>Med Soil:</b>	Yes		

**Tank Test Information**

<b>Spill Tank ID:</b>	1544421	<b>Source:</b>	
<b>Tank No:</b>	1	<b>Leak Rate:</b>	7.80
<b>Tank Size:</b>	8000	<b>Gross Fail:</b>	
<b>Material:</b>	0008	<b>Modified by:</b>	Spills
<b>EPA UST:</b>		<b>Last Modified:</b>	2004-10-01 04:00:45.14000000
<b>UST:</b>		<b>Test Method:</b>	03
<b>Cause:</b>		<b>Test Method 1:</b>	Horner EZ Check I or II

<u>7</u>	6 of 11	WSW	0.01 / 42.40	492.80 / 3	NATIONAL SCHOOL BUS 1185 EAST MAIN STREET ROCHESTER NY 14609	LST
----------	---------	-----	--------------	------------	--	-----

<b>Spill No:</b>	9000661	<b>Spill Date:</b>	1990-04-19 10:00:00
<b>Site ID:</b>	191845	<b>Rcvd Date:</b>	1990-04-19 10:30:00
<b>DER Facility ID:</b>	49470	<b>CAC Date:</b>	1990-05-16 00:00:00
<b>CID:</b>		<b>Insp Date:</b>	
<b>Program Type:</b>	ER	<b>Close Date:</b>	1990-05-16 00:00:00
<b>SWIS Code:</b>	2814	<b>Create Date:</b>	1990-04-24 00:00:00
<b>Contribute Factor:</b>	Tank Test Failure	<b>Update Date:</b>	2011-05-31 13:42:03.547000000
<b>Water Body:</b>		<b>DEC Region:</b>	8
<b>Source:</b>	Commercial/Industrial	<b>Lead DEC:</b>	JRMARCHI
<b>Class:</b>	C3	<b>Reported by:</b>	Tank Tester
<b>Meets Std:</b>	True	<b>Referred to:</b>	
<b>Penalty:</b>	False	<b>County:</b>	Monroe
<b>REM Phase:</b>	0	<b>Latitude:</b>	43.161699080
<b>After Hours:</b>	False	<b>Longitude:</b>	-77.580419160
<b>UST Trust:</b>	True		
<b>Caller Remark:</b>			

Map Key	Number of Records	Direction	Distance (mi/ft)	Elev/Diff (ft)	Site	DB
---------	-------------------	-----------	------------------	----------------	------	----

DEC Remark:

**Spiller Information**

<b>Spiller Name:</b>		<b>Spiller Zip:</b>	
<b>Spiller Company:</b>	NATINAL SCHOOL BUS	<b>Spiller Country:</b>	001
<b>Spiller Address:</b>	1185 EAST MAIN ST	<b>Contact Name:</b>	
<b>Spiller City:</b>	ROCHESTER	<b>Contact Phone:</b>	
<b>Spiller State:</b>	NY	<b>Contact Ext:</b>	

**Material Information**

<b>OP Unit ID:</b>	940323	<b>Med Air:</b>	No
<b>OU:</b>	01	<b>Med in Air:</b>	No
<b>Material ID:</b>	439034	<b>Med GW:</b>	Yes
<b>Material Code:</b>	0009	<b>Med SW:</b>	No
<b>Material Name:</b>	gasoline	<b>Med DW:</b>	No
<b>CAS No:</b>		<b>Med Sewer:</b>	No
<b>Material Family:</b>	Petroleum	<b>Med Surf:</b>	No
<b>Quantity:</b>	.00	<b>Med Subway:</b>	No
<b>Units:</b>	G	<b>Med Utility:</b>	No
<b>Recovered:</b>	.00	<b>Oxygenate:</b>	
<b>Med Soil:</b>	No		

**Tank Test Information**

<b>Spill Tank ID:</b>	1536965	<b>Source:</b>	
<b>Tank No:</b>		<b>Leak Rate:</b>	.00
<b>Tank Size:</b>	0	<b>Gross Fail:</b>	
<b>Material:</b>	0009	<b>Modified by:</b>	Spills
<b>EPA UST:</b>		<b>Last Modified:</b>	2004-10-01 04:00:45.14000000
<b>UST:</b>		<b>Test Method:</b>	00
<b>Cause:</b>		<b>Test Method 1:</b>	Unknown

<u>7</u>	7 of 11	WSW	0.01 / 42.40	492.80 / 3	LAIDLAW TRANSIT 1185 E MAIN ST ROCHESTER NY 14609	NY MANIFEST
----------	---------	-----	--------------	------------	---	-------------

<b>RCRA ID:</b>	NYR000076984	<b>Mailing Street 2:</b>	
<b>Handler Name:</b>	LAIDLAW TRANSIT	<b>Mailing City:</b>	ROCHESTER
<b>Contact Name:</b>	JERRY ADELL	<b>Mailing State:</b>	NY
<b>Location State:</b>	NY	<b>Mailing Zip:</b>	14609
<b>Location Zip Ext:</b>		<b>Mailing Zip Extension:</b>	
<b>Location Country:</b>	USA	<b>Mailing Country:</b>	USA
<b>Location County:</b>	MONROE	<b>Business Phone No:</b>	7162887790
<b>Mailing Street 1:</b>	1185 E MAIN ST		

**Manifest Data 1999**

<b>Manifest No:</b>	ILA8436168
<b>Sequence No:</b>	01
<b>Generator RCRA ID No:</b>	NYR000076984
<b>Generator Shipped Date:</b>	09/29/1999
<b>TSDF RCRA ID No:</b>	ILD980613913
<b>TSDF Received Date:</b>	10/12/1999
<b>Transporter 1 RCRA ID No:</b>	ILD984908202
<b>Transporter 1 State ID:</b>	UPW151288
<b>Transporter 1 Received Date:</b>	09/29/1999
<b>Transporter 2 RCRA ID No:</b>	SCD987574647
<b>Transporter 2 State ID:</b>	UPW203954
<b>Transporter 2 Received Date:</b>	10/04/1999
<b>Number of Containers 1:</b>	001

<b>Map Key</b>	<b>Number of Records</b>	<b>Direction</b>	<b>Distance (mi/ft)</b>	<b>Elev/Diff (ft)</b>	<b>Site</b>	<b>DB</b>
<b>Type of Container 1:</b>			DM-Metal drums, barrels, kegs			
<b>Quantity of Waste 1:</b>			00004			
<b>Units of Quantity 1:</b>			G-Gallons (liquids only)			
<b>Specific Gravity 1:</b>			01.00			
<b>Handling Method 1:</b>			R-Material recovery of more than 75 percent of the total material			
<b>Waste Code 1 1:</b>			D006			
<b>Waste Code 2 1:</b>						
<b>Waste Code 3 1:</b>						
<b>Waste Code 4 1:</b>						
<b>Waste Code 5 1:</b>						
<b>Number of Containers 2:</b>						
<b>Type of Container 2:</b>						
<b>Quantity of Waste 2:</b>						
<b>Units of Quantity 2:</b>						
<b>Specific Gravity 2:</b>						
<b>Handling Method 2:</b>						
<b>Waste Code 1 2:</b>						
<b>Waste Code 2 2:</b>						
<b>Waste Code 3 2:</b>						
<b>Waste Code 4 2:</b>						
<b>Waste Code 5 2:</b>						
<b>Number of Containers 3:</b>						
<b>Type of Container 3:</b>						
<b>Quantity of Waste 3:</b>						
<b>Units of Quantity 3:</b>						
<b>Specific Gravity 3:</b>						
<b>Handling Method 3:</b>						
<b>Waste Code 1 3:</b>						
<b>Waste Code 2 3:</b>						
<b>Waste Code 3 3:</b>						
<b>Waste Code 4 3:</b>						
<b>Waste Code 5 3:</b>						
<b>Number of Containers 4:</b>						
<b>Type of Container 4:</b>						
<b>Quantity of Waste 4:</b>						
<b>Units of Quantity 4:</b>						
<b>Specific Gravity 4:</b>						
<b>Handling Method 4:</b>						
<b>Waste Code 1 4:</b>						
<b>Waste Code 2 4:</b>						
<b>Waste Code 3 4:</b>						
<b>Waste Code 4 4:</b>						
<b>Waste Code 5 4:</b>						

**Manifest Data 1999**

<b>Manifest No:</b>	NYC5189578
<b>Sequence No:</b>	01
<b>Generator RCRA ID No:</b>	NYR000076984
<b>Generator Shipped Date:</b>	09/29/1999
<b>TSDf RCRA ID No:</b>	KYD053348108
<b>TSDf Received Date:</b>	10/08/1999
<b>Transporter 1 RCRA ID No:</b>	ILD984908202
<b>Transporter 1 State ID:</b>	NYMF6725
<b>Transporter 1 Received Date:</b>	09/29/1999
<b>Transporter 2 RCRA ID No:</b>	SCD987574647
<b>Transporter 2 State ID:</b>	T397061L
<b>Transporter 2 Received Date:</b>	10/04/1999
<b>Number of Containers 1:</b>	002
<b>Type of Container 1:</b>	DM-Metal drums, barrels, kegs
<b>Quantity of Waste 1:</b>	00842
<b>Units of Quantity 1:</b>	P-Pounds
<b>Specific Gravity 1:</b>	01.00
<b>Handling Method 1:</b>	B-Incineration, heat recovery, burning
<b>Waste Code 1 1:</b>	D001
<b>Waste Code 2 1:</b>	
<b>Waste Code 3 1:</b>	
<b>Waste Code 4 1:</b>	

<b>Map Key</b>	<b>Number of Records</b>	<b>Direction</b>	<b>Distance (mi/ft)</b>	<b>Elev/Diff (ft)</b>	<b>Site</b>	<b>DB</b>
<b>Waste Code 5 1:</b>						
<b>Number of Containers 2:</b>		001				
<b>Type of Container 2:</b>		DM-Metal drums, barrels, kegs				
<b>Quantity of Waste 2:</b>		00398				
<b>Units of Quantity 2:</b>		P-Pounds				
<b>Specific Gravity 2:</b>		01.00				
<b>Handling Method 2:</b>		B-Incineration, heat recovery, burning				
<b>Waste Code 1 2:</b>		F003				
<b>Waste Code 2 2:</b>						
<b>Waste Code 3 2:</b>						
<b>Waste Code 4 2:</b>						
<b>Waste Code 5 2:</b>						
<b>Number of Containers 3:</b>		001				
<b>Type of Container 3:</b>		DM-Metal drums, barrels, kegs				
<b>Quantity of Waste 3:</b>		00458				
<b>Units of Quantity 3:</b>		P-Pounds				
<b>Specific Gravity 3:</b>		01.00				
<b>Handling Method 3:</b>		B-Incineration, heat recovery, burning				
<b>Waste Code 1 3:</b>		D001				
<b>Waste Code 2 3:</b>						
<b>Waste Code 3 3:</b>						
<b>Waste Code 4 3:</b>						
<b>Waste Code 5 3:</b>						
<b>Number of Containers 4:</b>						
<b>Type of Container 4:</b>						
<b>Quantity of Waste 4:</b>						
<b>Units of Quantity 4:</b>						
<b>Specific Gravity 4:</b>						
<b>Handling Method 4:</b>						
<b>Waste Code 1 4:</b>						
<b>Waste Code 2 4:</b>						
<b>Waste Code 3 4:</b>						
<b>Waste Code 4 4:</b>						
<b>Waste Code 5 4:</b>						

**Manifest Data 2016**

<b>Manifest Tracking No:</b>	005401065SKS
<b>Page No:</b>	1
<b>Item Line No:</b>	1
<b>Gen RCRA ID:</b>	NYR000076984
<b>Gen Sign Date:</b>	2016-05-10
<b>TSDf RCRA ID:</b>	NYD980753784
<b>TSDf Sign Date:</b>	2016-05-10
<b>Transporter 1 RCRA ID:</b>	TXR000081205
<b>Transporter 1 Sign Date:</b>	2016-05-10
<b>Transporter 2 RCRA ID:</b>	
<b>Transporter 2 Sign Date:</b>	
<b>Import Ind:</b>	No
<b>Export Ind:</b>	No
<b>Discr Quantity Ind:</b>	No
<b>Discr Type Ind:</b>	No
<b>Discr Residue Ind:</b>	No
<b>Discr Partial Reject Ind:</b>	No
<b>Discr Full Reject Ind:</b>	No
<b>Manifest Ref No:</b>	
<b>Alt Facility RCRA ID:</b>	
<b>Alt Facility Sign Date:</b>	
<b>No of Containers:</b>	1
<b>Container Type Code:</b>	DM-Metal drums, barrels, kegs
<b>Waste Qty:</b>	8
<b>Unit of Measure:</b>	G-Gallons (liquids only)
<b>Specific Gravity:</b>	1
<b>Handling Type Code:</b>	R-Material recovery of more than 75 percent of the total material
<b>Mgmt Method Type Code:</b>	H141
<b>Waste Code 1:</b>	D039
<b>Waste Code 2:</b>	
<b>Waste Code 3:</b>	

Map Key	Number of Records	Direction	Distance (mi/ft)	Elev/Diff (ft)	Site	DB
---------	-------------------	-----------	------------------	----------------	------	----

Waste Code 4:  
Waste Code 5:  
Waste Code 6:

**Manifest Data 2016**

**Manifest Tracking No:** 005415062SKS  
**Page No:** 1  
**Item Line No:** 1  
**Gen RCRA ID:** NYR000076984  
**Gen Sign Date:** 2016-04-01  
**TSD RCRA ID:** NYD980753784  
**TSD Sign Date:** 2016-04-01  
**Transporter 1 RCRA ID:** TXR000081205  
**Transporter 1 Sign Date:** 2016-04-01  
**Transporter 2 RCRA ID:**  
**Transporter 2 Sign Date:**  
**Import Ind:** No  
**Export Ind:** No  
**Discr Quantity Ind:** No  
**Discr Type Ind:** No  
**Discr Residue Ind:** No  
**Discr Partial Reject Ind:** No  
**Discr Full Reject Ind:** No  
**Manifest Ref No:**  
**Alt Facility RCRA ID:**  
**Alt Facility Sign Date:**  
**No of Containers:** 1  
**Container Type Code:** DM-Metal drums, barrels, kegs  
**Waste Qty:** 15  
**Unit of Measure:** G-Gallons (liquids only)  
**Specific Gravity:** 1  
**Handling Type Code:** R-Material recovery of more than 75 percent of the total material  
**Mgmt Method Type Code:** H141  
**Waste Code 1:** D039  
**Waste Code 2:**  
**Waste Code 3:**  
**Waste Code 4:**  
**Waste Code 5:**  
**Waste Code 6:**

<a href="#">7</a>	8 of 11	WSW	0.01 / 42.40	492.80 / 3	LIDLAW TRANSIT INC 1185 E MAIN ST ROCHESTER NY 14609	RCRA CESQG
-------------------	---------	-----	-----------------	---------------	--	------------

**EPA Handler ID:** NYR000076984  
**Land Type Code:** P  
**Land Type Desc:** Private  
**Federal Waste Generator Code:** 3  
**Gen Status Univ Code:** CEG  
**Gen Status Univ Desc:** Conditionally Exempt Small Quantity Generator  
**Importer Activity:** No  
**Mixed Waste Generator:** No  
**Transporter Activity:** No  
**Transfer Facility:** No  
**Recycler Activity:** No  
**Onsite Burner Exemption:** No  
**Furnace Exemption:** No  
**Underground Inject Activity:** No  
**Receives Waste from Offsite:** No  
**TSD Type:** -----  
**TSD Activity:** No  
**Corrective Action Univ:** No  
**Action has been Imposed:** No  
**Action under 3004 (U)(V):** No  
**Institutional Control Indicator:** N  
**Used Oil Transporter:**



Map Key	Number of Records	Direction	Distance (mi/ft)	Elev/Diff (ft)	Site	DB
---------	-------------------	-----------	------------------	----------------	------	----

**Used Oil Transfer Facility:**

**Used Oil Processor:**

**Used Oil Refiner:**

**Used Oil Burner:**

**Used Oil Market Burner:**

**Used Oil Spec Marketer:**

**Activity Location:**

NY

**County Code:**

NY055

**County Name:**

MONROE

**Contact Name:**

JERRY ADELL SR

**Contact Phone No and Exten:**

716-288-7730

**Contact Email:**

**Contact Address:**

1185 , E MAIN ST , ROCHESTER , NY , 14609 , US

**Mailing Address:**

1185 , E MAIN ST , ROCHESTER , NY , 14609 , US

**Violation/Evaluation Summary**

**Note:** NO RECORDS: As of Jan 24 2018, there are no Compliance Monitoring and Enforcement (violation) records associated with this facility (EPA ID).

**Handler Details**

<b>Source Type:</b>	I	<b>Used Oil Transporter:</b>	No
<b>Receive Date:</b>	20060101	<b>UO Transfer Fac:</b>	No
<b>Non Notifier:</b>		<b>Used Oil Processor:</b>	No
<b>Acknowledge Flag:</b>		<b>Used Oil Refiner:</b>	No
<b>Acknowledge Date:</b>		<b>Used Oil Burner:</b>	No
<b>Accessibility:</b>		<b>UO Market Burner:</b>	No
<b>Land Type:</b>	P	<b>UO Spec Marketer:</b>	No
<b>Fed Waste Gen Own:</b>	HQ	<b>Current Site Name:</b>	LAIDLAW TRANSIT INC
<b>Fed Waste Gen Cd:</b>	3	<b>Location Street No:</b>	1185
<b>Fed Waste Gen Desc:</b>	Conditionally Exempt Small Quantity	<b>Location Street 1:</b>	E MAIN ST
<b>ST Waste Gen Own:</b>	NY	<b>Location Street 2:</b>	
<b>State Waste Gen Cd:</b>	S	<b>Location City:</b>	ROCHESTER
<b>Short Term Gen:</b>	No	<b>Location State:</b>	NY
<b>Importer Activity:</b>	No	<b>Location Zip Code:</b>	14609
<b>Mixed Waste Gen:</b>	No	<b>County Code:</b>	NY055
<b>Transporter:</b>	No	<b>State District:</b>	NYSDEC R8
<b>Transfer Facility:</b>	No	<b>Mailing Street No:</b>	1185
<b>TSD Activity:</b>	No	<b>Mailing Street 1:</b>	E MAIN ST
<b>Recycler Activity:</b>	No	<b>Mailing Street 2:</b>	
<b>Onsite Burn Exempt:</b>	No	<b>Mailing City:</b>	ROCHESTER
<b>Furnace Exemption:</b>	No	<b>Mailing State:</b>	NY
<b>Underground Inject:</b>	No	<b>Mailing Zip Code:</b>	14609
<b>Off Site Receipt:</b>	No	<b>Mailing Country:</b>	US
<b>Waste Dest Fac:</b>	No	<b>Contact First Name:</b>	JERRY
<b>Subpart K College:</b>		<b>Contact Middle Initial:</b>	
<b>Subpart K Hospital:</b>		<b>Contact Last Name:</b>	ADELL SR
<b>Subpart K Non Profit:</b>		<b>Contact Street No:</b>	1185
<b>Subpart K Withdraw:</b>		<b>Contact Street 1:</b>	E MAIN ST
<b>Include Ntnl Rprt:</b>		<b>Contact Street 2:</b>	
<b>Reporting Cycle:</b>		<b>Contact City:</b>	ROCHESTER
<b>LQHUU:</b>	No	<b>Contact State:</b>	NY
<b>Trader Importer:</b>		<b>Contact Zip:</b>	14609
<b>Trader Exporter:</b>		<b>Contact Country:</b>	US
<b>Slab Importer:</b>		<b>Contact Phone:</b>	716-288-7730
<b>Slab Exporter:</b>		<b>Contact Phone Ext:</b>	
<b>Current Record:</b>	No	<b>Contact Fax:</b>	
<b>Location Country:</b>	US	<b>Contact Email Addr:</b>	
<b>State District Owner:</b>	NY	<b>Contact Title:</b>	

**Handler Details**

<b>Source Type:</b>	I	<b>Used Oil Transporter:</b>	No
<b>Receive Date:</b>	20070101	<b>UO Transfer Fac:</b>	No
<b>Non Notifier:</b>		<b>Used Oil Processor:</b>	No

Map Key	Number of Records	Direction	Distance (mi/ft)	Elev/Diff (ft)	Site	DB
<b>Acknowledge Flag:</b>					<b>Used Oil Refiner:</b>	No
<b>Acknowledge Date:</b>					<b>Used Oil Burner:</b>	No
<b>Accessibility:</b>					<b>UO Market Burner:</b>	No
<b>Land Type:</b>	P				<b>UO Spec Marketer:</b>	No
<b>Fed Waste Gen Own:</b>	HQ				<b>Current Site Name:</b>	LAIDLAW TRANSIT INC
<b>Fed Waste Gen Cd:</b>	3				<b>Location Street No:</b>	1185
<b>Fed Waste Gen Desc:</b>	Conditionally Exempt Small Quantity				<b>Location Street 1:</b>	E MAIN ST
<b>ST Waste Gen Own:</b>	NY				<b>Location Street 2:</b>	
<b>State Waste Gen Cd:</b>	S				<b>Location City:</b>	ROCHESTER
<b>Short Term Gen:</b>	No				<b>Location State:</b>	NY
<b>Importer Activity:</b>	No				<b>Location Zip Code:</b>	14609
<b>Mixed Waste Gen:</b>	No				<b>County Code:</b>	NY055
<b>Transporter:</b>	No				<b>State District:</b>	NYSDEC R8
<b>Transfer Facility:</b>	No				<b>Mailing Street No:</b>	1185
<b>TSD Activity:</b>	No				<b>Mailing Street 1:</b>	E MAIN ST
<b>Recycler Activity:</b>	No				<b>Mailing Street 2:</b>	
<b>Onsite Burn Exempt:</b>	No				<b>Mailing City:</b>	ROCHESTER
<b>Furnace Exemption:</b>	No				<b>Mailing State:</b>	NY
<b>Underground Inject:</b>	No				<b>Mailing Zip Code:</b>	14609
<b>Off Site Receipt:</b>	No				<b>Mailing Country:</b>	US
<b>Waste Dest Fac:</b>	No				<b>Contact First Name:</b>	JERRY
<b>Subpart K College:</b>					<b>Contact Middle Initial:</b>	
<b>Subpart K Hospital:</b>					<b>Contact Last Name:</b>	ADELL SR
<b>Subpart K Non Profit:</b>					<b>Contact Street No:</b>	1185
<b>Subpart K Withdraw:</b>					<b>Contact Street 1:</b>	E MAIN ST
<b>Include Ntnl Rprt:</b>					<b>Contact Street 2:</b>	
<b>Reporting Cycle:</b>					<b>Contact City:</b>	ROCHESTER
<b>LQHUUW:</b>	No				<b>Contact State:</b>	NY
<b>Trader Importer:</b>					<b>Contact Zip:</b>	14609
<b>Trader Exporter:</b>					<b>Contact Country:</b>	US
<b>Slab Importer:</b>					<b>Contact Phone:</b>	716-288-7730
<b>Slab Exporter:</b>					<b>Contact Phone Ext:</b>	
<b>Current Record:</b>	Yes				<b>Contact Fax:</b>	
<b>Location Country:</b>	US				<b>Contact Email Addr:</b>	
<b>State District Owner:</b>	NY				<b>Contact Title:</b>	

#### Handler Details

<b>Source Type:</b>	N				<b>Used Oil Transporter:</b>	No
<b>Receive Date:</b>	19990927				<b>UO Transfer Fac:</b>	No
<b>Non Notifier:</b>					<b>Used Oil Processor:</b>	No
<b>Acknowledge Flag:</b>					<b>Used Oil Refiner:</b>	No
<b>Acknowledge Date:</b>	19991004				<b>Used Oil Burner:</b>	No
<b>Accessibility:</b>					<b>UO Market Burner:</b>	No
<b>Land Type:</b>	P				<b>UO Spec Marketer:</b>	No
<b>Fed Waste Gen Own:</b>	HQ				<b>Current Site Name:</b>	LAIDLAW TRANSIT INC
<b>Fed Waste Gen Cd:</b>	2				<b>Location Street No:</b>	1185
<b>Fed Waste Gen Desc:</b>	Small Quantity Generator				<b>Location Street 1:</b>	E MAIN ST
<b>ST Waste Gen Own:</b>					<b>Location Street 2:</b>	
<b>State Waste Gen Cd:</b>					<b>Location City:</b>	ROCHESTER
<b>Short Term Gen:</b>	No				<b>Location State:</b>	NY
<b>Importer Activity:</b>	No				<b>Location Zip Code:</b>	14609
<b>Mixed Waste Gen:</b>	No				<b>County Code:</b>	NY055
<b>Transporter:</b>	No				<b>State District:</b>	NYSDEC R8
<b>Transfer Facility:</b>	No				<b>Mailing Street No:</b>	1185
<b>TSD Activity:</b>	No				<b>Mailing Street 1:</b>	E MAIN ST
<b>Recycler Activity:</b>	No				<b>Mailing Street 2:</b>	
<b>Onsite Burn Exempt:</b>	No				<b>Mailing City:</b>	ROCHESTER
<b>Furnace Exemption:</b>	No				<b>Mailing State:</b>	NY
<b>Underground Inject:</b>	No				<b>Mailing Zip Code:</b>	14609
<b>Off Site Receipt:</b>	No				<b>Mailing Country:</b>	
<b>Waste Dest Fac:</b>	No				<b>Contact First Name:</b>	JERRY
<b>Subpart K College:</b>					<b>Contact Middle Initial:</b>	
<b>Subpart K Hospital:</b>					<b>Contact Last Name:</b>	ADELL SR
<b>Subpart K Non Profit:</b>					<b>Contact Street No:</b>	
<b>Subpart K Withdraw:</b>					<b>Contact Street 1:</b>	1185 E MAIN ST
<b>Include Ntnl Rprt:</b>					<b>Contact Street 2:</b>	
<b>Reporting Cycle:</b>					<b>Contact City:</b>	ROCHESTER

Map Key	Number of Records	Direction	Distance (mi/ft)	Elev/Diff (ft)	Site	DB
LQHUW:	No				Contact State:	NY
Trader Importer:					Contact Zip:	14609
Trader Exporter:					Contact Country:	US
Slab Importer:					Contact Phone:	716-288-7730
Slab Exporter:					Contact Phone Ext:	
Current Record:	No				Contact Fax:	
Location Country:	US				Contact Email Addr:	
State District Owner:	NY				Contact Title:	

#### Hazardous Waste Details

Haz Waste Cd Owner:	HQ	Source Type:	N
Haz Waste Cd:	D001	Code Type:	D
BR Waste Code Active Status:	Yes		
Waste Code Active Status:	Yes		
Waste Code Description:	IGNITABLE WASTE		

Haz Waste Cd Owner:	HQ	Source Type:	N
Haz Waste Cd:	F003	Code Type:	F
BR Waste Code Active Status:	Yes		
Waste Code Active Status:	Yes		
Waste Code Description:	THE FOLLOWING SPENT NONHALOGENATED SOLVENTS: XYLENE, ACETONE, ETHYL ACETATE, ETHYL BENZENE, ETHYL ETHER, METHYL ISOBUTYL KETONE, N-BUTYL ALCOHOL, CYCLOHEXANONE, AND METHANOL; ALL SPENT SOLVENT MIXTURES/BLENDS CONTAINING, BEFORE USE, ONLY THE ABOVE SPENT NONHALOGENATED SOLVENTS; AND ALL SPENT SOLVENT MIXTURES/BLENDS CONTAINING, BEFORE USE, ONE OR MORE OF THE ABOVE NONHALOGENATED SOLVENTS, AND A TOTAL OF TEN PERCENT OR MORE (BY VOLUME) OF ONE OR MORE OF THOSE SOLVENTS LISTED IN F001, F002, F004, AND F005; AND STILL BOTTOMS FROM THE RECOVERY OF THESE SPENT SOLVENTS AND SPENT SOLVENT MIXTURES.		

Haz Waste Cd Owner:	HQ	Source Type:	N
Haz Waste Cd:	D039	Code Type:	D
BR Waste Code Active Status:	Yes		
Waste Code Active Status:	Yes		
Waste Code Description:	TETRACHLOROETHYLENE		

Haz Waste Cd Owner:	HQ	Source Type:	N
Haz Waste Cd:	D000	Code Type:	D
BR Waste Code Active Status:	No		
Waste Code Active Status:	No		
Waste Code Description:	DESCRIPTION		

#### Owner/Operator Details

Owner/Operator Ind:	CO	Country:	US
Name:	LIDLAW TRANSIT INC	Zip Code:	14609
Street No:		Phone:	716-288-7730
Street 1:	1185 E MAIN ST	Type:	P
Street 2:		Date Became Current:	
City:	ROCHESTER	Date Ended Current:	
State:	NY		
Source Type:	I		

Owner/Operator Ind:	CP	Country:	US
Name:	LIDLAW TRANSIT INC	Zip Code:	14609
Street No:		Phone:	716-288-7730
Street 1:	1185 E MAIN ST	Type:	P
Street 2:		Date Became Current:	
City:	ROCHESTER	Date Ended Current:	
State:	NY		
Source Type:	I		

Owner/Operator Ind:	CO	Country:	US
Name:	LIDLAW TRANSIT INC	Zip Code:	14609
Street No:		Phone:	716-288-7730
Street 1:	1185 E MAIN ST	Type:	P
Street 2:		Date Became Current:	

Map Key	Number of Records	Direction	Distance (mi/ft)	Elev/Diff (ft)	Site	DB
City:	ROCHESTER				Date Ended Current:	
State:	NY					
Source Type:	N					

7 9 of 11 WSW 0.01 / 42.40 492.80 / 3 LAIDLAW ENVIRONMENTAL 1185 EAST MAIN STREET ROCHESTER NY NY SPILLS

**Spill No:** 9904476 **Spill Date:** 1999-07-15 14:30:00  
**Site ID:** 191848 **Rcvd Date:** 1999-07-15 15:22:00  
**DER Facility ID:** 160003 **CAC Date:**  
**CID:** 252 **Insp Date:**  
**Program Type:** ER **Close Date:** 1999-07-16 00:00:00  
**SWIS Code:** 2814 **Create Date:** 1999-07-15 00:00:00  
**Contribute Factor:** Other **Update Date:** 1999-07-16 00:00:00  
**Water Body:** **DEC Region:** 8  
**Source:** Commercial/Industrial **Lead DEC:** DLTILTON  
**Class:** D4 **Reported by:** Other  
**Meets Std:** False **Referred to:**  
**Penalty:** False **County:** Monroe  
**REM Phase:** 0 **Latitude:** 43.161699080  
**After Hours:** False **Longitude:** -77.580419160  
**UST Trust:** False  
**Caller Remark:**

**DEC Remark:**

**Spiller Information**

**Spiller Name:** MARY ELLEN **Spiller Zip:**  
**Spiller Company:** SAFETY KLEEN **Spiller Country:** 001  
**Spiller Address:** WEST HENRIETTA ROAD **Contact Name:** UNK  
**Spiller City:** AVON **Contact Phone:** (716) 288-7790  
**Spiller State:** NY **Contact Ext:**

**Material Information**

**OP Unit ID:** 1083298 **Med Air:** No  
**OU:** 01 **Med Ind Air:** No  
**Material ID:** 304356 **Med GW:** No  
**Material Code:** 2200A **Med SW:** No  
**Material Name:** fumaric acid **Med DW:** No  
**CAS No:** 00110178 **Med Sewer:** No  
**Material Family:** Hazardous Material **Med Surf:** No  
**Quantity:** 1.00 **Med Subway:** No  
**Units:** G **Med Utility:** No  
**Recovered:** 1.00 **Oxygenate:**  
**Med Soil:** Yes

7 10 of 11 WSW 0.01 / 42.40 492.80 / 3 NATIONAL SCHOOL BUS 1185 EAST MAIN STREET ROCHESTER NY NY SPILLS

**Spill No:** 9301614 **Spill Date:** 1993-05-04 12:00:00  
**Site ID:** 191846 **Rcvd Date:** 1993-05-04 07:00:00  
**DER Facility ID:** 160003 **CAC Date:** 1993-05-04 00:00:00  
**CID:** **Insp Date:**  
**Program Type:** ER **Close Date:** 1993-05-04 00:00:00  
**SWIS Code:** 2814 **Create Date:** 1993-05-06 00:00:00  
**Contribute Factor:** Equipment Failure **Update Date:** 2014-05-07 13:12:33.537000000  
**Water Body:** **DEC Region:** 8  
**Source:** Commercial/Industrial **Lead DEC:** PCLINDEN  
**Class:** B3 **Reported by:** Citizen  
**Meets Std:** True **Referred to:**

Map Key	Number of Records	Direction	Distance (mi/ft)	Elev/Diff (ft)	Site	DB
---------	-------------------	-----------	------------------	----------------	------	----

<b>Penalty:</b>	False	<b>County:</b>	Monroe
<b>REM Phase:</b>	0	<b>Latitude:</b>	43.161699080
<b>After Hours:</b>	True	<b>Longitude:</b>	-77.580419160
<b>UST Trust:</b>	False		
<b>Caller Remark:</b>			

**DEC Remark:**

**Spiller Information**

<b>Spiller Name:</b>		<b>Spiller Zip:</b>	
<b>Spiller Company:</b>	NATIONAL SCHOOL BUS	<b>Spiller Country:</b>	001
<b>Spiller Address:</b>	SAME	<b>Contact Name:</b>	
<b>Spiller City:</b>		<b>Contact Phone:</b>	
<b>Spiller State:</b>	ZZ	<b>Contact Ext:</b>	

**Material Information**

<b>OP Unit ID:</b>	980127	<b>Med Air:</b>	No
<b>OU:</b>	01	<b>Med Ind Air:</b>	No
<b>Material ID:</b>	398788	<b>Med GW:</b>	No
<b>Material Code:</b>	0008	<b>Med SW:</b>	No
<b>Material Name:</b>	diesel	<b>Med DW:</b>	No
<b>CAS No:</b>		<b>Med Sewer:</b>	No
<b>Material Family:</b>	Petroleum	<b>Med Surf:</b>	No
<b>Quantity:</b>	50.00	<b>Med Subway:</b>	No
<b>Units:</b>	G	<b>Med Utility:</b>	No
<b>Recovered:</b>	.00	<b>Oxygenate:</b>	
<b>Med Soil:</b>	Yes		

<b>7</b>	11 of 11	<b>WSW</b>	0.01 / 42.40	492.80 / 3	<b>FIRST STUDENT INC #20060 1185 EAST MAIN STREET ROCHESTER NY 14609</b>	<b>UST</b>
----------	----------	------------	--------------	------------	--	------------

<b>Site ID:</b>	50202	<b>Expiry:</b>	2018/05/13
<b>Site Status:</b>	Active	<b>County:</b>	Monroe
<b>Program No:</b>	8-439215	<b>UTM X:</b>	290250.71058
<b>Program Type Code:</b>	PBS	<b>UTM Y:</b>	4781958.34360
<b>Program Type:</b>	Petroleum Bulk Storage Program	<b>Site Type:</b>	Trucking/Transportation/Fleet Operation

**Tank Information**

<b>Tank ID:</b>	176605
<b>Tank No:</b>	001
<b>Tank Model:</b>	
<b>Pipe Model:</b>	
<b>Tank Location:</b>	5
<b>Tank Location Desc:</b>	Underground
<b>Tank Status:</b>	1
<b>Tank Status Desc:</b>	In Service
<b>Install Date:</b>	1996-08-01 00:00:00
<b>Capacity (gal):</b>	10000
<b>Tank Type:</b>	04
<b>Tank Type Desc:</b>	Fiberglass Coated Steel
<b>Test Method:</b>	-
<b>Date Tested:</b>	
<b>Next Test:</b>	
<b>Close Date:</b>	
<b>Registered:</b>	True
<b>Modified By:</b>	MJBARBER
<b>Last Modified:</b>	2017-11-06 15:28:24.063000000
<b>Program No:</b>	8-439215

<i>Map Key</i>	<i>Number of Records</i>	<i>Direction</i>	<i>Distance (mi/ft)</i>	<i>Elev/Diff (ft)</i>	<i>Site</i>	<i>DB</i>
----------------	--------------------------	------------------	-------------------------	-----------------------	-------------	-----------

**Material Information**

**Material Code:** 0008  
**Material Name:** diesel  
**Percent:** 100.00

**Equipment Information**

**Equipment:** F05  
**Code Name:** Jacketed  
**Type:** Pipe External Protection

**Equipment:** D11  
**Code Name:** Flexible Piping  
**Type:** Pipe Type

**Equipment:** F99  
**Code Name:** Other  
**Type:** Pipe External Protection

**Equipment:** A00  
**Code Name:** None  
**Type:** Tank Internal Protection

**Equipment:** J01  
**Code Name:** Pressurized Dispenser  
**Type:** Dispenser

**Equipment:** G04  
**Code Name:** Double-Walled (Underground)  
**Type:** Tank Secondary Containment

**Equipment:** I03  
**Code Name:** Automatic Shut-Off  
**Type:** Overfill

**Equipment:** K01  
**Code Name:** Catch Basin  
**Type:** Spill Prevention

**Equipment:** C02  
**Code Name:** Underground/On-ground  
**Type:** Pipe Location

**Equipment:** H05  
**Code Name:** In-Tank System (ATG)  
**Type:** Tank Leak Detection

**Equipment:** L07  
**Code Name:** Pressurized Piping Leak Detector  
**Type:** Piping Leak Detection

**Equipment:** B04  
**Code Name:** Fiberglass  
**Type:** Tank External Protection

**Equipment:** L01  
**Code Name:** Interstitial - Electronic Monitoring  
**Type:** Piping Leak Detection

**Equipment:** E04  
**Code Name:** Double walled UG  
**Type:** Piping Secondary Containment

**Equipment:** H01  
**Code Name:** Interstitial - Electronic Monitoring  
**Type:** Tank Leak Detection

<i>Map Key</i>	<i>Number of Records</i>	<i>Direction</i>	<i>Distance (mi/ft)</i>	<i>Elev/Diff (ft)</i>	<i>Site</i>	<i>DB</i>
----------------	--------------------------	------------------	-------------------------	-----------------------	-------------	-----------

**Tank Information**

**Tank ID:** 176606  
**Tank No:** 001-A  
**Tank Model:**  
**Pipe Model:**  
**Tank Location:** 5  
**Tank Location Desc:** Underground  
**Tank Status:** 3  
**Tank Status Desc:** Closed - Removed  
**Install Date:** 1971-07-01 00:00:00  
**Capacity (gal):** 4000  
**Tank Type:** 01  
**Tank Type Desc:** Steel/Carbon Steel/Iron  
**Test Method:** 01  
**Date Tested:** 1986-08-01 00:00:00  
**Next Test:**  
**Close Date:** 1990-05-01 00:00:00  
**Registered:** True  
**Modified By:** TRANSLAT  
**Last Modified:** 2017-04-14 14:30:47.863000000  
**Program No:** 8-439215

**Material Information**

**Material Code:** 0008  
**Material Name:** diesel  
**Percent:** 100.00

**Equipment Information**

**Equipment:** I00  
**Code Name:** None  
**Type:** Overfill

**Equipment:** J01  
**Code Name:** Pressurized Dispenser  
**Type:** Dispenser

**Equipment:** H00  
**Code Name:** None  
**Type:** Tank Leak Detection

**Equipment:** G00  
**Code Name:** None  
**Type:** Tank Secondary Containment

**Equipment:** A00  
**Code Name:** None  
**Type:** Tank Internal Protection

**Equipment:** F00  
**Code Name:** None  
**Type:** Pipe External Protection

**Equipment:** D01  
**Code Name:** Steel/Carbon Steel/Iron  
**Type:** Pipe Type

**Equipment:** B00  
**Code Name:** None  
**Type:** Tank External Protection

**Equipment:** C00



<b>Map Key</b>	<b>Number of Records</b>	<b>Direction</b>	<b>Distance (mi/ft)</b>	<b>Elev/Diff (ft)</b>	<b>Site</b>	<b>DB</b>
<b>Code Name:</b>		No Piping				
<b>Type:</b>		Pipe Location				
<b><u>Tank Information</u></b>						
<b>Tank ID:</b>		150158				
<b>Tank No:</b>		002				
<b>Tank Model:</b>						
<b>Pipe Model:</b>						
<b>Tank Location:</b>		5				
<b>Tank Location Desc:</b>		Underground				
<b>Tank Status:</b>		3				
<b>Tank Status Desc:</b>		Closed - Removed				
<b>Install Date:</b>		1986-03-01 00:00:00				
<b>Capacity (gal):</b>		8000				
<b>Tank Type:</b>		01				
<b>Tank Type Desc:</b>		Steel/Carbon Steel/Iron				
<b>Test Method:</b>		01				
<b>Date Tested:</b>		1994-05-01 00:00:00				
<b>Next Test:</b>						
<b>Close Date:</b>		1996-08-01 00:00:00				
<b>Registered:</b>		True				
<b>Modified By:</b>		TRANSLAT				
<b>Last Modified:</b>		2017-04-14 14:30:47.863000000				
<b>Program No:</b>		8-439215				
<b><u>Material Information</u></b>						
<b>Material Code:</b>		0008				
<b>Material Name:</b>		diesel				
<b>Percent:</b>		100.00				
<b><u>Equipment Information</u></b>						
<b>Equipment:</b>		B01				
<b>Code Name:</b>		Painted/Asphalt Coating				
<b>Type:</b>		Tank External Protection				
<b>Equipment:</b>		I02				
<b>Code Name:</b>		High Level Alarm				
<b>Type:</b>		Overfill				
<b>Equipment:</b>		G00				
<b>Code Name:</b>		None				
<b>Type:</b>		Tank Secondary Containment				
<b>Equipment:</b>		I01				
<b>Code Name:</b>		Float Vent Valve				
<b>Type:</b>		Overfill				
<b>Equipment:</b>		C02				
<b>Code Name:</b>		Underground/On-ground				
<b>Type:</b>		Pipe Location				
<b>Equipment:</b>		F04				
<b>Code Name:</b>		Fiberglass				
<b>Type:</b>		Pipe External Protection				
<b>Equipment:</b>		H05				
<b>Code Name:</b>		In-Tank System (ATG)				
<b>Type:</b>		Tank Leak Detection				
<b>Equipment:</b>		D06				
<b>Code Name:</b>		Fiberglass Reinforced Plastic (FRP)				
<b>Type:</b>		Pipe Type				

<b>Map Key</b>	<b>Number of Records</b>	<b>Direction</b>	<b>Distance (mi/ft)</b>	<b>Elev/Diff (ft)</b>	<b>Site</b>	<b>DB</b>
----------------	--------------------------	------------------	-------------------------	-----------------------	-------------	-----------

**Equipment:** J01  
**Code Name:** Pressurized Dispenser  
**Type:** Dispenser

**Equipment:** A00  
**Code Name:** None  
**Type:** Tank Internal Protection

**Equipment:** B02  
**Code Name:** Original Sacrificial Anode  
**Type:** Tank External Protection

**Affiliation Information**

**Affiliation Type:** 04  
**Affiliation Name:** Facility Operator  
**Affiliation Sub Type:** NNN  
**Company:** FIRST STUDENT INC #20060  
**Contact Title:**  
**Contact Name:** EVAN WEXLER  
**Address1:**  
**Address2:**  
**City:**  
**State:** NN  
**Zipcode:**  
**Country Code:** 001  
**Phone:** (585) 288-7730  
**Phone Ext:**  
**Email:**  
**Fax:**  
**Modified By:** SCCOPE  
**Last Modified:** 2017-11-20 10:16:02.497000000

**Affiliation Information**

**Affiliation Type:** 11  
**Affiliation Name:** Emergency Contact  
**Affiliation Sub Type:** NNN  
**Company:** FIRST STUDENT INC  
**Contact Title:**  
**Contact Name:** EVAN WEXLER  
**Address1:**  
**Address2:**  
**City:**  
**State:** NN  
**Zipcode:**  
**Country Code:** 999  
**Phone:** (585) 746-2415  
**Phone Ext:**  
**Email:**  
**Fax:**  
**Modified By:** SCCOPE  
**Last Modified:** 2017-11-20 10:16:02.503000000

**Affiliation Information**

**Affiliation Type:** 07  
**Affiliation Name:** Mail Contact  
**Affiliation Sub Type:** NNN  
**Company:** FIRST STUDENT INC  
**Contact Title:**  
**Contact Name:** EVAN WEXLER  
**Address1:** C/O STRATA ENVIRONMENTAL  
**Address2:** 110 PERIMETER PARK, SUITE E

Map Key	Number of Records	Direction	Distance (mi/ft)	Elev/Diff (ft)	Site	DB
<b>City:</b>		KNOXVILLE				
<b>State:</b>		TN				
<b>Zipcode:</b>		37922				
<b>Country Code:</b>		001				
<b>Phone:</b>		(865) 539-2077				
<b>Phone Ext:</b>						
<b>Email:</b>		TOBY.BURNSIDE@FIRSTGROUP.COM				
<b>Fax:</b>						
<b>Modified By:</b>		SCCOPE				
<b>Last Modified:</b>		2017-11-20 10:16:02.520000000				

**Affiliation Information**

<b>Affiliation Type:</b>	01
<b>Affiliation Name:</b>	Facility Owner
<b>Affiliation Sub Type:</b>	E
<b>Company:</b>	FIRST STUDENT INC
<b>Contact Title:</b>	LOCATION MANAGER
<b>Contact Name:</b>	EVAN WEXLER
<b>Address1:</b>	600 VINE STREET, SUITE 1400
<b>Address2:</b>	
<b>City:</b>	CINCINNATI
<b>State:</b>	OH
<b>Zipcode:</b>	45202
<b>Country Code:</b>	001
<b>Phone:</b>	(513) 241-2200
<b>Phone Ext:</b>	
<b>Email:</b>	
<b>Fax:</b>	
<b>Modified By:</b>	SCCOPE
<b>Last Modified:</b>	2017-11-20 10:16:02.510000000

<b>8</b>	<b>1 of 1</b>	<b>W</b>	<b>0.03 / 145.69</b>	<b>493.94 / 5</b>	<b>CONRAIL RAIL ROAD YARDS 1174 EAST MAIN STREET ROCHESTER NY</b>	<b>NY SPILLS</b>
----------	---------------	----------	----------------------	-------------------	---	------------------

<b>Spill No:</b>	7681027	<b>Spill Date:</b>	1976-10-27 00:34:00
<b>Site ID:</b>	192057	<b>Rcvd Date:</b>	1976-10-27 00:34:00
<b>DER Facility ID:</b>	160169	<b>CAC Date:</b>	1976-10-27 00:00:00
<b>CID:</b>		<b>Insp Date:</b>	
<b>Program Type:</b>	ER	<b>Close Date:</b>	1976-10-27 00:00:00
<b>SWIS Code:</b>	2814	<b>Create Date:</b>	1991-09-10 00:00:00
<b>Contribute Factor:</b>	Other	<b>Update Date:</b>	2004-02-19 00:00:00
<b>Water Body:</b>		<b>DEC Region:</b>	8
<b>Source:</b>	Railroad Car	<b>Lead DEC:</b>	PEARSON
<b>Class:</b>	B4	<b>Reported by:</b>	Local Agency
<b>Meets Std:</b>	True	<b>Referred to:</b>	
<b>Penalty:</b>	False	<b>County:</b>	Monroe
<b>REM Phase:</b>	0	<b>Latitude:</b>	43.161846460
<b>After Hours:</b>	True	<b>Longitude:</b>	-77.580671370
<b>UST Trust:</b>	False		
<b>Caller Remark:</b>			
<b>DEC Remark:</b>			

**Spiller Information**

<b>Spiller Name:</b>		<b>Spiller Zip:</b>	
<b>Spiller Company:</b>	CONRAIL RAIL ROAD YARDS	<b>Spiller Country:</b>	001
<b>Spiller Address:</b>	1174 EAST MAIN STREET	<b>Contact Name:</b>	
<b>Spiller City:</b>	ROCHESTER	<b>Contact Phone:</b>	
<b>Spiller State:</b>	ZZ	<b>Contact Ext:</b>	

**Material Information**

Map Key	Number of Records	Direction	Distance (mi/ft)	Elev/Diff (ft)	Site	DB
<b>OP Unit ID:</b>	891709				<b>Med Air:</b>	No
<b>OU:</b>	01				<b>Med Ind Air:</b>	No
<b>Material ID:</b>	483144				<b>Med GW:</b>	Yes
<b>Material Code:</b>	0024B				<b>Med SW:</b>	No
<b>Material Name:</b>	2-propanone				<b>Med DW:</b>	No
<b>CAS No:</b>	00067641				<b>Med Sewer:</b>	No
<b>Material Family:</b>	Hazardous Material				<b>Med Surf:</b>	No
<b>Quantity:</b>	20000.00				<b>Med Subway:</b>	No
<b>Units:</b>	G				<b>Med Utility:</b>	No
<b>Recovered:</b>	.00				<b>Oxygenate:</b>	
<b>Med Soil:</b>	No					

**9**      1 of 3      **SE**      **0.03 / 146.01**      **489.53 / 0**      **SOFIA AUTOMOTIVE CENTER  
20 PALMER STREET  
ROCHESTER NY 14609**      **NY MANIFEST**

<b>RCRA ID:</b>	NYD981565948	<b>Mailing Street 2:</b>	
<b>Handler Name:</b>	SOFIA AUTOMOTIVE CENTER	<b>Mailing City:</b>	ROCHESTER
<b>Contact Name:</b>	SOFIA AUTOMOTIVE CENTER	<b>Mailing State:</b>	NY
<b>Location State:</b>	NY	<b>Mailing Zip:</b>	14609
<b>Location Zip Ext:</b>		<b>Mailing Zip Extension:</b>	
<b>Location Country:</b>	USA	<b>Mailing Country:</b>	USA
<b>Location County:</b>	MONROE	<b>Business Phone No:</b>	7162887920
<b>Mailing Street 1:</b>	20 PALMER STREET		

**Manifest Data 1987**

**Manifest No:** NYA5818968  
**Manifest Status:** C  
**Transporter 1 State ID:** NY19202GM  
**Transporter 2 State ID:** 506TYJNJ  
**Generator Shipped Date:** 870929  
**Transporter 1 Received Date:** 870929  
**Transporter 2 Received Date:** 871005  
**TSDf Received Date:** 871008  
**Part A Received Date:** 871007  
**Part B Received Date:** 871014  
**Generator RCRA ID No:** NYD981565948  
**Transporter 1 RCRA ID No:** ILD051060408  
**Transporter 2 RCRA ID No:** ILD051060408  
**TSDf RCRA ID No:** OHD981099401  
**Waste Code 1:** F003  
**Quantity of Waste 1:** 00252  
**Units of Quantity 1:** P-Pounds  
**Number of Containers 1:** 003  
**Type of Container 1:** DM-Metal drums, barrels, kegs  
**Handling Method 1:** R-Material recovery of more than 75 percent of the total material  
**Specific Gravity 1:** 000  
**Waste Code 2:**  
**Quantity of Waste 2:**  
**Units of Quantity 2:**  
**Number of Containers 2:**  
**Type of Container 2:**  
**Handling Method 2:**  
**Specific Gravity 2:**  
**Waste Code 3:**  
**Quantity of Waste 3:**  
**Units of Quantity 3:**  
**Number of Containers 3:**  
**Type of Container 3:**  
**Handling Method 3:**  
**Specific Gravity 3:**  
**Waste Code 4:**  
**Quantity of Waste 4:**  
**Units of Quantity 4:**  
**Number of Containers 4:**

<b>Map Key</b>	<b>Number of Records</b>	<b>Direction</b>	<b>Distance (mi/ft)</b>	<b>Elev/Diff (ft)</b>	<b>Site</b>	<b>DB</b>
----------------	--------------------------	------------------	-------------------------	-----------------------	-------------	-----------

Type of Container 4:  
 Handling Method 4:  
 Specific Gravity 4:  
 Waste Code 5:  
 Quantity of Waste 5:  
 Units of Quantity 5:  
 Number of Containers 5:  
 Type of Container 5:  
 Handling Method 5:  
 Specific Gravity 5:  
 Waste Code 6:  
 Quantity of Waste 6:  
 Units of Quantity 6:  
 Number of Containers 6:  
 Type of Container 6:  
 Handling Method 6:  
 Specific Gravity 6:

**Manifest Data 1987**

<b>Manifest No:</b>	NYA5819616
<b>Manifest Status:</b>	C
<b>Transporter 1 State ID:</b>	NY19202GM
<b>Transporter 2 State ID:</b>	000000000
<b>Generator Shipped Date:</b>	871029
<b>Transporter 1 Received Date:</b>	871029
<b>Transporter 2 Received Date:</b>	871102
<b>TSDf Received Date:</b>	871104
<b>Part A Received Date:</b>	871104
<b>Part B Received Date:</b>	871110
<b>Generator RCRA ID No:</b>	NYD981565948
<b>Transporter 1 RCRA ID No:</b>	ILD051060408
<b>Transporter 2 RCRA ID No:</b>	ILD051060408
<b>TSDf RCRA ID No:</b>	OHD981099401
<b>Waste Code 1:</b>	F003
<b>Quantity of Waste 1:</b>	00036
<b>Units of Quantity 1:</b>	P-Pounds
<b>Number of Containers 1:</b>	001
<b>Type of Container 1:</b>	DM-Metal drums, barrels, kegs
<b>Handling Method 1:</b>	R-Material recovery of more than 75 percent of the total material
<b>Specific Gravity 1:</b>	100
<b>Waste Code 2:</b>	
<b>Quantity of Waste 2:</b>	
<b>Units of Quantity 2:</b>	
<b>Number of Containers 2:</b>	
<b>Type of Container 2:</b>	
<b>Handling Method 2:</b>	
<b>Specific Gravity 2:</b>	
<b>Waste Code 3:</b>	
<b>Quantity of Waste 3:</b>	
<b>Units of Quantity 3:</b>	
<b>Number of Containers 3:</b>	
<b>Type of Container 3:</b>	
<b>Handling Method 3:</b>	
<b>Specific Gravity 3:</b>	
<b>Waste Code 4:</b>	
<b>Quantity of Waste 4:</b>	
<b>Units of Quantity 4:</b>	
<b>Number of Containers 4:</b>	
<b>Type of Container 4:</b>	
<b>Handling Method 4:</b>	
<b>Specific Gravity 4:</b>	
<b>Waste Code 5:</b>	
<b>Quantity of Waste 5:</b>	
<b>Units of Quantity 5:</b>	
<b>Number of Containers 5:</b>	
<b>Type of Container 5:</b>	
<b>Handling Method 5:</b>	

<b>Map Key</b>	<b>Number of Records</b>	<b>Direction</b>	<b>Distance (mi/ft)</b>	<b>Elev/Diff (ft)</b>	<b>Site</b>	<b>DB</b>
----------------	--------------------------	------------------	-------------------------	-----------------------	-------------	-----------

**Specific Gravity 5:**  
**Waste Code 6:**  
**Quantity of Waste 6:**  
**Units of Quantity 6:**  
**Number of Containers 6:**  
**Type of Container 6:**  
**Handling Method 6:**  
**Specific Gravity 6:**

**Manifest Data 1988**

<b>Manifest No:</b>	NYA7420203
<b>Manifest Status:</b>	C
<b>Transporter 1 State ID:</b>	P93-069VA
<b>Transporter 2 State ID:</b>	
<b>Generator Shipped Date:</b>	881229
<b>Transporter 1 Received Date:</b>	881229
<b>Transporter 2 Received Date:</b>	
<b>TSDf Received Date:</b>	890102
<b>Part A Received Date:</b>	890104
<b>Part B Received Date:</b>	890109
<b>Generator RCRA ID No:</b>	NYD981565948
<b>Transporter 1 RCRA ID No:</b>	VAD980831580
<b>Transporter 2 RCRA ID No:</b>	
<b>TSDf RCRA ID No:</b>	NYD043815703
<b>Waste Code 1:</b>	D001
<b>Quantity of Waste 1:</b>	00165
<b>Units of Quantity 1:</b>	G-Gallons (liquids only)
<b>Number of Containers 1:</b>	001
<b>Type of Container 1:</b>	TT-Cargo tank (tank trucks)
<b>Handling Method 1:</b>	B-Incineration, heat recovery, burning
<b>Specific Gravity 1:</b>	100
<b>Waste Code 2:</b>	
<b>Quantity of Waste 2:</b>	
<b>Units of Quantity 2:</b>	
<b>Number of Containers 2:</b>	
<b>Type of Container 2:</b>	
<b>Handling Method 2:</b>	
<b>Specific Gravity 2:</b>	
<b>Waste Code 3:</b>	
<b>Quantity of Waste 3:</b>	
<b>Units of Quantity 3:</b>	
<b>Number of Containers 3:</b>	
<b>Type of Container 3:</b>	
<b>Handling Method 3:</b>	
<b>Specific Gravity 3:</b>	
<b>Waste Code 4:</b>	
<b>Quantity of Waste 4:</b>	
<b>Units of Quantity 4:</b>	
<b>Number of Containers 4:</b>	
<b>Type of Container 4:</b>	
<b>Handling Method 4:</b>	
<b>Specific Gravity 4:</b>	
<b>Waste Code 5:</b>	
<b>Quantity of Waste 5:</b>	
<b>Units of Quantity 5:</b>	
<b>Number of Containers 5:</b>	
<b>Type of Container 5:</b>	
<b>Handling Method 5:</b>	
<b>Specific Gravity 5:</b>	
<b>Waste Code 6:</b>	
<b>Quantity of Waste 6:</b>	
<b>Units of Quantity 6:</b>	
<b>Number of Containers 6:</b>	
<b>Type of Container 6:</b>	
<b>Handling Method 6:</b>	
<b>Specific Gravity 6:</b>	

<b>Map Key</b>	<b>Number of Records</b>	<b>Direction</b>	<b>Distance (mi/ft)</b>	<b>Elev/Diff (ft)</b>	<b>Site</b>	<b>DB</b>
----------------	--------------------------	------------------	-------------------------	-----------------------	-------------	-----------

**Manifest Data 1989**

<b>Manifest No:</b>	NYA8197272
<b>Manifest Status:</b>	C
<b>Transporter 1 State ID:</b>	P78-064IL
<b>Transporter 2 State ID:</b>	
<b>Generator Shipped Date:</b>	890906
<b>Transporter 1 Received Date:</b>	890906
<b>Transporter 2 Received Date:</b>	
<b>TSDf Received Date:</b>	890908
<b>Part A Received Date:</b>	890912
<b>Part B Received Date:</b>	890918
<b>Generator RCRA ID No:</b>	NYD981565948
<b>Transporter 1 RCRA ID No:</b>	ILD099202681
<b>Transporter 2 RCRA ID No:</b>	
<b>TSDf RCRA ID No:</b>	NYD049836679
<b>Waste Code 1:</b>	F005
<b>Quantity of Waste 1:</b>	00105
<b>Units of Quantity 1:</b>	G-Gallons (liquids only)
<b>Number of Containers 1:</b>	001
<b>Type of Container 1:</b>	TT-Cargo tank (tank trucks)
<b>Handling Method 1:</b>	B-Incineration, heat recovery, burning
<b>Specific Gravity 1:</b>	100
<b>Waste Code 2:</b>	
<b>Quantity of Waste 2:</b>	
<b>Units of Quantity 2:</b>	
<b>Number of Containers 2:</b>	
<b>Type of Container 2:</b>	
<b>Handling Method 2:</b>	
<b>Specific Gravity 2:</b>	
<b>Waste Code 3:</b>	
<b>Quantity of Waste 3:</b>	
<b>Units of Quantity 3:</b>	
<b>Number of Containers 3:</b>	
<b>Type of Container 3:</b>	
<b>Handling Method 3:</b>	
<b>Specific Gravity 3:</b>	
<b>Waste Code 4:</b>	
<b>Quantity of Waste 4:</b>	
<b>Units of Quantity 4:</b>	
<b>Number of Containers 4:</b>	
<b>Type of Container 4:</b>	
<b>Handling Method 4:</b>	
<b>Specific Gravity 4:</b>	
<b>Waste Code 5:</b>	
<b>Quantity of Waste 5:</b>	
<b>Units of Quantity 5:</b>	
<b>Number of Containers 5:</b>	
<b>Type of Container 5:</b>	
<b>Handling Method 5:</b>	
<b>Specific Gravity 5:</b>	
<b>Waste Code 6:</b>	
<b>Quantity of Waste 6:</b>	
<b>Units of Quantity 6:</b>	
<b>Number of Containers 6:</b>	
<b>Type of Container 6:</b>	
<b>Handling Method 6:</b>	
<b>Specific Gravity 6:</b>	

**Manifest Data 1990**

<b>Manifest No:</b>	NYB1413945
<b>Sequence No:</b>	01
<b>Generator RCRA ID No:</b>	NYD981565948
<b>Generator Shipped Date:</b>	08/13/1990
<b>TSDf RCRA ID No:</b>	NYD049836679
<b>TSDf Received Date:</b>	08/14/1990



<b>Map Key</b>	<b>Number of Records</b>	<b>Direction</b>	<b>Distance (mi/ft)</b>	<b>Elev/Diff (ft)</b>	<b>Site</b>	<b>DB</b>
<b>Transporter 1 RCRA ID No:</b>		ILD099202681				
<b>Transporter 1 State ID:</b>		P487601IL				
<b>Transporter 1 Received Date:</b>		08/13/1990				
<b>Transporter 2 RCRA ID No:</b>						
<b>Transporter 2 State ID:</b>						
<b>Transporter 2 Received Date:</b>						
<b>Number of Containers 1:</b>		001				
<b>Type of Container 1:</b>		TT-Cargo tank (tank trucks)				
<b>Quantity of Waste 1:</b>		00250				
<b>Units of Quantity 1:</b>		G-Gallons (liquids only)				
<b>Specific Gravity 1:</b>		01.00				
<b>Handling Method 1:</b>		B-Incineration, heat recovery, burning				
<b>Waste Code 1 1:</b>		F005				
<b>Waste Code 2 1:</b>						
<b>Waste Code 3 1:</b>						
<b>Waste Code 4 1:</b>						
<b>Waste Code 5 1:</b>						
<b>Number of Containers 2:</b>						
<b>Type of Container 2:</b>						
<b>Quantity of Waste 2:</b>						
<b>Units of Quantity 2:</b>						
<b>Specific Gravity 2:</b>						
<b>Handling Method 2:</b>						
<b>Waste Code 1 2:</b>						
<b>Waste Code 2 2:</b>						
<b>Waste Code 3 2:</b>						
<b>Waste Code 4 2:</b>						
<b>Waste Code 5 2:</b>						
<b>Number of Containers 3:</b>						
<b>Type of Container 3:</b>						
<b>Quantity of Waste 3:</b>						
<b>Units of Quantity 3:</b>						
<b>Specific Gravity 3:</b>						
<b>Handling Method 3:</b>						
<b>Waste Code 1 3:</b>						
<b>Waste Code 2 3:</b>						
<b>Waste Code 3 3:</b>						
<b>Waste Code 4 3:</b>						
<b>Waste Code 5 3:</b>						
<b>Number of Containers 4:</b>						
<b>Type of Container 4:</b>						
<b>Quantity of Waste 4:</b>						
<b>Units of Quantity 4:</b>						
<b>Specific Gravity 4:</b>						
<b>Handling Method 4:</b>						
<b>Waste Code 1 4:</b>						
<b>Waste Code 2 4:</b>						
<b>Waste Code 3 4:</b>						
<b>Waste Code 4 4:</b>						
<b>Waste Code 5 4:</b>						

**Manifest Data 1991**

<b>Manifest No:</b>	NYB2494836
<b>Sequence No:</b>	01
<b>Generator RCRA ID No:</b>	NYD981565948
<b>Generator Shipped Date:</b>	09/09/1991
<b>TSDf RCRA ID No:</b>	NYD049836679
<b>TSDf Received Date:</b>	09/10/1991
<b>Transporter 1 RCRA ID No:</b>	ILD099202681
<b>Transporter 1 State ID:</b>	P14005IL
<b>Transporter 1 Received Date:</b>	09/09/1991
<b>Transporter 2 RCRA ID No:</b>	
<b>Transporter 2 State ID:</b>	
<b>Transporter 2 Received Date:</b>	
<b>Number of Containers 1:</b>	001
<b>Type of Container 1:</b>	TT-Cargo tank (tank trucks)
<b>Quantity of Waste 1:</b>	00230

<b>Map Key</b>	<b>Number of Records</b>	<b>Direction</b>	<b>Distance (mi/ft)</b>	<b>Elev/Diff (ft)</b>	<b>Site</b>	<b>DB</b>
<b>Units of Quantity 1:</b>					G-Gallons (liquids only)	
<b>Specific Gravity 1:</b>				01.00		
<b>Handling Method 1:</b>					B-Incineration, heat recovery, burning	
<b>Waste Code 1 1:</b>					F005	
<b>Waste Code 2 1:</b>						
<b>Waste Code 3 1:</b>						
<b>Waste Code 4 1:</b>						
<b>Waste Code 5 1:</b>						
<b>Number of Containers 2:</b>						
<b>Type of Container 2:</b>						
<b>Quantity of Waste 2:</b>						
<b>Units of Quantity 2:</b>						
<b>Specific Gravity 2:</b>						
<b>Handling Method 2:</b>						
<b>Waste Code 1 2:</b>						
<b>Waste Code 2 2:</b>						
<b>Waste Code 3 2:</b>						
<b>Waste Code 4 2:</b>						
<b>Waste Code 5 2:</b>						
<b>Number of Containers 3:</b>						
<b>Type of Container 3:</b>						
<b>Quantity of Waste 3:</b>						
<b>Units of Quantity 3:</b>						
<b>Specific Gravity 3:</b>						
<b>Handling Method 3:</b>						
<b>Waste Code 1 3:</b>						
<b>Waste Code 2 3:</b>						
<b>Waste Code 3 3:</b>						
<b>Waste Code 4 3:</b>						
<b>Waste Code 5 3:</b>						
<b>Number of Containers 4:</b>						
<b>Type of Container 4:</b>						
<b>Quantity of Waste 4:</b>						
<b>Units of Quantity 4:</b>						
<b>Specific Gravity 4:</b>						
<b>Handling Method 4:</b>						
<b>Waste Code 1 4:</b>						
<b>Waste Code 2 4:</b>						
<b>Waste Code 3 4:</b>						
<b>Waste Code 4 4:</b>						
<b>Waste Code 5 4:</b>						

**Manifest Data 1992**

<b>Manifest No:</b>	NYB5764662
<b>Sequence No:</b>	01
<b>Generator RCRA ID No:</b>	NYD981565948
<b>Generator Shipped Date:</b>	09/03/1992
<b>TSDf RCRA ID No:</b>	NYD049836679
<b>TSDf Received Date:</b>	09/14/1992
<b>Transporter 1 RCRA ID No:</b>	ILD099202681
<b>Transporter 1 State ID:</b>	P222951L
<b>Transporter 1 Received Date:</b>	09/03/1992
<b>Transporter 2 RCRA ID No:</b>	
<b>Transporter 2 State ID:</b>	
<b>Transporter 2 Received Date:</b>	
<b>Number of Containers 1:</b>	001
<b>Type of Container 1:</b>	TT-Cargo tank (tank trucks)
<b>Quantity of Waste 1:</b>	00125
<b>Units of Quantity 1:</b>	G-Gallons (liquids only)
<b>Specific Gravity 1:</b>	01.00
<b>Handling Method 1:</b>	B-Incineration, heat recovery, burning
<b>Waste Code 1 1:</b>	F005
<b>Waste Code 2 1:</b>	
<b>Waste Code 3 1:</b>	
<b>Waste Code 4 1:</b>	
<b>Waste Code 5 1:</b>	
<b>Number of Containers 2:</b>	

<b>Map Key</b>	<b>Number of Records</b>	<b>Direction</b>	<b>Distance (mi/ft)</b>	<b>Elev/Diff (ft)</b>	<b>Site</b>	<b>DB</b>
----------------	--------------------------	------------------	-------------------------	-----------------------	-------------	-----------

Type of Container 2:  
 Quantity of Waste 2:  
 Units of Quantity 2:  
 Specific Gravity 2:  
 Handling Method 2:  
 Waste Code 1 2:  
 Waste Code 2 2:  
 Waste Code 3 2:  
 Waste Code 4 2:  
 Waste Code 5 2:  
 Number of Containers 3:  
 Type of Container 3:  
 Quantity of Waste 3:  
 Units of Quantity 3:  
 Specific Gravity 3:  
 Handling Method 3:  
 Waste Code 1 3:  
 Waste Code 2 3:  
 Waste Code 3 3:  
 Waste Code 4 3:  
 Waste Code 5 3:  
 Number of Containers 4:  
 Type of Container 4:  
 Quantity of Waste 4:  
 Units of Quantity 4:  
 Specific Gravity 4:  
 Handling Method 4:  
 Waste Code 1 4:  
 Waste Code 2 4:  
 Waste Code 3 4:  
 Waste Code 4 4:  
 Waste Code 5 4:

**Manifest Data 1993**

**Manifest No:** NYB4157361  
**Sequence No:** 01  
**Generator RCRA ID No:** NYD981565948  
**Generator Shipped Date:** 09/02/1993  
**TSDf RCRA ID No:** NYD049836679  
**TSDf Received Date:** 09/08/1993  
**Transporter 1 RCRA ID No:** ILD099202681  
**Transporter 1 State ID:** P52019IL  
**Transporter 1 Received Date:** 09/02/1993  
**Transporter 2 RCRA ID No:**  
**Transporter 2 State ID:**  
**Transporter 2 Received Date:**  
**Number of Containers 1:** 001  
**Type of Container 1:** TT-Cargo tank (tank trucks)  
**Quantity of Waste 1:** 00122  
**Units of Quantity 1:** G-Gallons (liquids only)  
**Specific Gravity 1:** 01.00  
**Handling Method 1:** B-Incineration, heat recovery, burning  
**Waste Code 1 1:** F005  
**Waste Code 2 1:**  
**Waste Code 3 1:**  
**Waste Code 4 1:**  
**Waste Code 5 1:**  
**Number of Containers 2:**  
**Type of Container 2:**  
**Quantity of Waste 2:**  
**Units of Quantity 2:**  
**Specific Gravity 2:**  
**Handling Method 2:**  
**Waste Code 1 2:**  
**Waste Code 2 2:**  
**Waste Code 3 2:**  
**Waste Code 4 2:**

<b>Map Key</b>	<b>Number of Records</b>	<b>Direction</b>	<b>Distance (mi/ft)</b>	<b>Elev/Diff (ft)</b>	<b>Site</b>	<b>DB</b>
----------------	--------------------------	------------------	-------------------------	-----------------------	-------------	-----------

**Waste Code 5 2:**  
**Number of Containers 3:**  
**Type of Container 3:**  
**Quantity of Waste 3:**  
**Units of Quantity 3:**  
**Specific Gravity 3:**  
**Handling Method 3:**  
**Waste Code 1 3:**  
**Waste Code 2 3:**  
**Waste Code 3 3:**  
**Waste Code 4 3:**  
**Waste Code 5 3:**  
**Number of Containers 4:**  
**Type of Container 4:**  
**Quantity of Waste 4:**  
**Units of Quantity 4:**  
**Specific Gravity 4:**  
**Handling Method 4:**  
**Waste Code 1 4:**  
**Waste Code 2 4:**  
**Waste Code 3 4:**  
**Waste Code 4 4:**  
**Waste Code 5 4:**

**Manifest Data 1994**

**Manifest No:** NYB5133519  
**Sequence No:** 01  
**Generator RCRA ID No:** NYD981565948  
**Generator Shipped Date:** 06/10/1994  
**TSDf RCRA ID No:** NYD049836679  
**TSDf Received Date:** 06/15/1994  
**Transporter 1 RCRA ID No:** ILD099202681  
**Transporter 1 State ID:** P52019IL  
**Transporter 1 Received Date:** 06/10/1994  
**Transporter 2 RCRA ID No:**  
**Transporter 2 State ID:**  
**Transporter 2 Received Date:**  
**Number of Containers 1:** 001  
**Type of Container 1:** TT-Cargo tank (tank trucks)  
**Quantity of Waste 1:** 00230  
**Units of Quantity 1:** G-Gallons (liquids only)  
**Specific Gravity 1:** 01.00  
**Handling Method 1:** B-Incineration, heat recovery, burning  
**Waste Code 1 1:** F005  
**Waste Code 2 1:**  
**Waste Code 3 1:**  
**Waste Code 4 1:**  
**Waste Code 5 1:**  
**Number of Containers 2:**  
**Type of Container 2:**  
**Quantity of Waste 2:**  
**Units of Quantity 2:**  
**Specific Gravity 2:**  
**Handling Method 2:**  
**Waste Code 1 2:**  
**Waste Code 2 2:**  
**Waste Code 3 2:**  
**Waste Code 4 2:**  
**Waste Code 5 2:**  
**Number of Containers 3:**  
**Type of Container 3:**  
**Quantity of Waste 3:**  
**Units of Quantity 3:**  
**Specific Gravity 3:**  
**Handling Method 3:**  
**Waste Code 1 3:**  
**Waste Code 2 3:**

Map Key	Number of Records	Direction	Distance (mi/ft)	Elev/Diff (ft)	Site	DB
---------	-------------------	-----------	------------------	----------------	------	----

Waste Code 3 3:  
 Waste Code 4 3:  
 Waste Code 5 3:  
 Number of Containers 4:  
 Type of Container 4:  
 Quantity of Waste 4:  
 Units of Quantity 4:  
 Specific Gravity 4:  
 Handling Method 4:  
 Waste Code 1 4:  
 Waste Code 2 4:  
 Waste Code 3 4:  
 Waste Code 4 4:  
 Waste Code 5 4:

**Manifest Data 1995**

**Manifest No:** NYB6883893  
**Sequence No:** 01  
**Generator RCRA ID No:** NYD981565948  
**Generator Shipped Date:** 05/31/1995  
**TSDf RCRA ID No:** NYD049836679  
**TSDf Received Date:** 06/02/1995  
**Transporter 1 RCRA ID No:** ILD099202681  
**Transporter 1 State ID:** P52019IL  
**Transporter 1 Received Date:** 05/31/1995  
**Transporter 2 RCRA ID No:**  
**Transporter 2 State ID:**  
**Transporter 2 Received Date:**  
**Number of Containers 1:** 001  
**Type of Container 1:** TT-Cargo tank (tank trucks)  
**Quantity of Waste 1:** 00180  
**Units of Quantity 1:** G-Gallons (liquids only)  
**Specific Gravity 1:** 01.00  
**Handling Method 1:** B-Incineration, heat recovery, burning  
**Waste Code 1 1:** F005  
**Waste Code 2 1:**  
**Waste Code 3 1:**  
**Waste Code 4 1:**  
**Waste Code 5 1:**  
**Number of Containers 2:**  
**Type of Container 2:**  
**Quantity of Waste 2:**  
**Units of Quantity 2:**  
**Specific Gravity 2:**  
**Handling Method 2:**  
**Waste Code 1 2:**  
**Waste Code 2 2:**  
**Waste Code 3 2:**  
**Waste Code 4 2:**  
**Waste Code 5 2:**  
**Number of Containers 3:**  
**Type of Container 3:**  
**Quantity of Waste 3:**  
**Units of Quantity 3:**  
**Specific Gravity 3:**  
**Handling Method 3:**  
**Waste Code 1 3:**  
**Waste Code 2 3:**  
**Waste Code 3 3:**  
**Waste Code 4 3:**  
**Waste Code 5 3:**  
**Number of Containers 4:**  
**Type of Container 4:**  
**Quantity of Waste 4:**  
**Units of Quantity 4:**  
**Specific Gravity 4:**  
**Handling Method 4:**

<b>Map Key</b>	<b>Number of Records</b>	<b>Direction</b>	<b>Distance (mi/ft)</b>	<b>Elev/Diff (ft)</b>	<b>Site</b>	<b>DB</b>
----------------	--------------------------	------------------	-------------------------	-----------------------	-------------	-----------

Waste Code 1 4:  
Waste Code 2 4:  
Waste Code 3 4:  
Waste Code 4 4:  
Waste Code 5 4:

**Manifest Data 1996**

**Manifest No:** NYC3028566  
**Sequence No:** 01  
**Generator RCRA ID No:** NYD981565948  
**Generator Shipped Date:** 10/21/1996  
**TSDf RCRA ID No:** NYD980753784  
**TSDf Received Date:** 10/22/1996  
**Transporter 1 RCRA ID No:** ILD984908202  
**Transporter 1 State ID:** NY85990AD  
**Transporter 1 Received Date:** 10/21/1996  
**Transporter 2 RCRA ID No:**  
**Transporter 2 State ID:**  
**Transporter 2 Received Date:**  
**Number of Containers 1:** 003  
**Type of Container 1:** DM-Metal drums, barrels, kegs  
**Quantity of Waste 1:** 00648  
**Units of Quantity 1:** P-Pounds  
**Specific Gravity 1:** 01.00  
**Handling Method 1:** B-Incineration, heat recovery, burning  
**Waste Code 1 1:** F005  
**Waste Code 2 1:**  
**Waste Code 3 1:**  
**Waste Code 4 1:**  
**Waste Code 5 1:**  
**Number of Containers 2:**  
**Type of Container 2:**  
**Quantity of Waste 2:**  
**Units of Quantity 2:**  
**Specific Gravity 2:**  
**Handling Method 2:**  
**Waste Code 1 2:**  
**Waste Code 2 2:**  
**Waste Code 3 2:**  
**Waste Code 4 2:**  
**Waste Code 5 2:**  
**Number of Containers 3:**  
**Type of Container 3:**  
**Quantity of Waste 3:**  
**Units of Quantity 3:**  
**Specific Gravity 3:**  
**Handling Method 3:**  
**Waste Code 1 3:**  
**Waste Code 2 3:**  
**Waste Code 3 3:**  
**Waste Code 4 3:**  
**Waste Code 5 3:**  
**Number of Containers 4:**  
**Type of Container 4:**  
**Quantity of Waste 4:**  
**Units of Quantity 4:**  
**Specific Gravity 4:**  
**Handling Method 4:**  
**Waste Code 1 4:**  
**Waste Code 2 4:**  
**Waste Code 3 4:**  
**Waste Code 4 4:**  
**Waste Code 5 4:**

**Manifest Data 1996**

<b>Map Key</b>	<b>Number of Records</b>	<b>Direction</b>	<b>Distance (mi/ft)</b>	<b>Elev/Diff (ft)</b>	<b>Site</b>	<b>DB</b>
<b>Manifest No:</b>		NYC4209840				
<b>Sequence No:</b>		01				
<b>Generator RCRA ID No:</b>		NYD981565948				
<b>Generator Shipped Date:</b>		12/16/1996				
<b>TSDf RCRA ID No:</b>		NYD980753784				
<b>TSDf Received Date:</b>		12/17/1996				
<b>Transporter 1 RCRA ID No:</b>		ILD984908202				
<b>Transporter 1 State ID:</b>		NY85990AD				
<b>Transporter 1 Received Date:</b>		12/16/1996				
<b>Transporter 2 RCRA ID No:</b>						
<b>Transporter 2 State ID:</b>						
<b>Transporter 2 Received Date:</b>						
<b>Number of Containers 1:</b>		001				
<b>Type of Container 1:</b>		DM-Metal drums, barrels, kegs				
<b>Quantity of Waste 1:</b>		00036				
<b>Units of Quantity 1:</b>		P-Pounds				
<b>Specific Gravity 1:</b>		01.00				
<b>Handling Method 1:</b>		B-Incineration, heat recovery, burning				
<b>Waste Code 1 1:</b>		F005				
<b>Waste Code 2 1:</b>						
<b>Waste Code 3 1:</b>						
<b>Waste Code 4 1:</b>						
<b>Waste Code 5 1:</b>						
<b>Number of Containers 2:</b>		001				
<b>Type of Container 2:</b>		DM-Metal drums, barrels, kegs				
<b>Quantity of Waste 2:</b>		00216				
<b>Units of Quantity 2:</b>		P-Pounds				
<b>Specific Gravity 2:</b>		01.00				
<b>Handling Method 2:</b>		B-Incineration, heat recovery, burning				
<b>Waste Code 1 2:</b>		F005				
<b>Waste Code 2 2:</b>						
<b>Waste Code 3 2:</b>						
<b>Waste Code 4 2:</b>						
<b>Waste Code 5 2:</b>						
<b>Number of Containers 3:</b>						
<b>Type of Container 3:</b>						
<b>Quantity of Waste 3:</b>						
<b>Units of Quantity 3:</b>						
<b>Specific Gravity 3:</b>						
<b>Handling Method 3:</b>						
<b>Waste Code 1 3:</b>						
<b>Waste Code 2 3:</b>						
<b>Waste Code 3 3:</b>						
<b>Waste Code 4 3:</b>						
<b>Waste Code 5 3:</b>						
<b>Number of Containers 4:</b>						
<b>Type of Container 4:</b>						
<b>Quantity of Waste 4:</b>						
<b>Units of Quantity 4:</b>						
<b>Specific Gravity 4:</b>						
<b>Handling Method 4:</b>						
<b>Waste Code 1 4:</b>						
<b>Waste Code 2 4:</b>						
<b>Waste Code 3 4:</b>						
<b>Waste Code 4 4:</b>						
<b>Waste Code 5 4:</b>						

**Manifest Data 1997**

**Manifest No:** NYC4506208  
**Sequence No:** 01  
**Generator RCRA ID No:** NYD981565948  
**Generator Shipped Date:** 10/17/1997  
**TSDf RCRA ID No:** NYD980753784  
**TSDf Received Date:** 10/17/1997  
**Transporter 1 RCRA ID No:** NYD980753784  
**Transporter 1 State ID:** NY85990AD  
**Transporter 1 Received Date:** 10/17/1997



<b>Map Key</b>	<b>Number of Records</b>	<b>Direction</b>	<b>Distance (mi/ft)</b>	<b>Elev/Diff (ft)</b>	<b>Site</b>	<b>DB</b>
<b>Transporter 2 RCRA ID No:</b>						
<b>Transporter 2 State ID:</b>						
<b>Transporter 2 Received Date:</b>						
<b>Number of Containers 1:</b>			001			
<b>Type of Container 1:</b>			DM-Metal drums, barrels, kegs			
<b>Quantity of Waste 1:</b>			00216			
<b>Units of Quantity 1:</b>			P-Pounds			
<b>Specific Gravity 1:</b>			01.00			
<b>Handling Method 1:</b>			B-Incineration, heat recovery, burning			
<b>Waste Code 1 1:</b>			F005			
<b>Waste Code 2 1:</b>						
<b>Waste Code 3 1:</b>						
<b>Waste Code 4 1:</b>						
<b>Waste Code 5 1:</b>						
<b>Number of Containers 2:</b>						
<b>Type of Container 2:</b>						
<b>Quantity of Waste 2:</b>						
<b>Units of Quantity 2:</b>						
<b>Specific Gravity 2:</b>						
<b>Handling Method 2:</b>						
<b>Waste Code 1 2:</b>						
<b>Waste Code 2 2:</b>						
<b>Waste Code 3 2:</b>						
<b>Waste Code 4 2:</b>						
<b>Waste Code 5 2:</b>						
<b>Number of Containers 3:</b>						
<b>Type of Container 3:</b>						
<b>Quantity of Waste 3:</b>						
<b>Units of Quantity 3:</b>						
<b>Specific Gravity 3:</b>						
<b>Handling Method 3:</b>						
<b>Waste Code 1 3:</b>						
<b>Waste Code 2 3:</b>						
<b>Waste Code 3 3:</b>						
<b>Waste Code 4 3:</b>						
<b>Waste Code 5 3:</b>						
<b>Number of Containers 4:</b>						
<b>Type of Container 4:</b>						
<b>Quantity of Waste 4:</b>						
<b>Units of Quantity 4:</b>						
<b>Specific Gravity 4:</b>						
<b>Handling Method 4:</b>						
<b>Waste Code 1 4:</b>						
<b>Waste Code 2 4:</b>						
<b>Waste Code 3 4:</b>						
<b>Waste Code 4 4:</b>						
<b>Waste Code 5 4:</b>						

**Manifest Data 1997**

<b>Manifest No:</b>	NYC4491516
<b>Sequence No:</b>	01
<b>Generator RCRA ID No:</b>	NYD981565948
<b>Generator Shipped Date:</b>	04/25/1997
<b>TSDf RCRA ID No:</b>	NYD980753784
<b>TSDf Received Date:</b>	04/28/1997
<b>Transporter 1 RCRA ID No:</b>	NYD980753784
<b>Transporter 1 State ID:</b>	NY85990AD
<b>Transporter 1 Received Date:</b>	04/25/1997
<b>Transporter 2 RCRA ID No:</b>	
<b>Transporter 2 State ID:</b>	
<b>Transporter 2 Received Date:</b>	
<b>Number of Containers 1:</b>	001
<b>Type of Container 1:</b>	DM-Metal drums, barrels, kegs
<b>Quantity of Waste 1:</b>	00216
<b>Units of Quantity 1:</b>	P-Pounds
<b>Specific Gravity 1:</b>	01.00
<b>Handling Method 1:</b>	B-Incineration, heat recovery, burning

Map Key	Number of Records	Direction	Distance (mi/ft)	Elev/Diff (ft)	Site	DB
Waste Code 1 1:		F005				
Waste Code 2 1:						
Waste Code 3 1:						
Waste Code 4 1:						
Waste Code 5 1:						
Number of Containers 2:						
Type of Container 2:						
Quantity of Waste 2:						
Units of Quantity 2:						
Specific Gravity 2:						
Handling Method 2:						
Waste Code 1 2:						
Waste Code 2 2:						
Waste Code 3 2:						
Waste Code 4 2:						
Waste Code 5 2:						
Number of Containers 3:						
Type of Container 3:						
Quantity of Waste 3:						
Units of Quantity 3:						
Specific Gravity 3:						
Handling Method 3:						
Waste Code 1 3:						
Waste Code 2 3:						
Waste Code 3 3:						
Waste Code 4 3:						
Waste Code 5 3:						
Number of Containers 4:						
Type of Container 4:						
Quantity of Waste 4:						
Units of Quantity 4:						
Specific Gravity 4:						
Handling Method 4:						
Waste Code 1 4:						
Waste Code 2 4:						
Waste Code 3 4:						
Waste Code 4 4:						
Waste Code 5 4:						

**Manifest Data 1997**

**Manifest No:** NYC4485892  
**Sequence No:** 01  
**Generator RCRA ID No:** NYD981565948  
**Generator Shipped Date:** 11/14/1997  
**TSDf RCRA ID No:** NYD980753784  
**TSDf Received Date:** 11/14/1997  
**Transporter 1 RCRA ID No:** ILD984908202  
**Transporter 1 State ID:** NY85990AD  
**Transporter 1 Received Date:** 11/14/1997  
**Transporter 2 RCRA ID No:**  
**Transporter 2 State ID:**  
**Transporter 2 Received Date:**  
**Number of Containers 1:** 001  
**Type of Container 1:** DM-Metal drums, barrels, kegs  
**Quantity of Waste 1:** 00216  
**Units of Quantity 1:** P-Pounds  
**Specific Gravity 1:** 01.00  
**Handling Method 1:** B-Incineration, heat recovery, burning  
**Waste Code 1 1:** F005  
**Waste Code 2 1:**  
**Waste Code 3 1:**  
**Waste Code 4 1:**  
**Waste Code 5 1:**  
**Number of Containers 2:**  
**Type of Container 2:**  
**Quantity of Waste 2:**  
**Units of Quantity 2:**

Map Key	Number of Records	Direction	Distance (mi/ft)	Elev/Diff (ft)	Site	DB
---------	-------------------	-----------	------------------	----------------	------	----

**Specific Gravity 2:**  
**Handling Method 2:**  
**Waste Code 1 2:**  
**Waste Code 2 2:**  
**Waste Code 3 2:**  
**Waste Code 4 2:**  
**Waste Code 5 2:**  
**Number of Containers 3:**  
**Type of Container 3:**  
**Quantity of Waste 3:**  
**Units of Quantity 3:**  
**Specific Gravity 3:**  
**Handling Method 3:**  
**Waste Code 1 3:**  
**Waste Code 2 3:**  
**Waste Code 3 3:**  
**Waste Code 4 3:**  
**Waste Code 5 3:**  
**Number of Containers 4:**  
**Type of Container 4:**  
**Quantity of Waste 4:**  
**Units of Quantity 4:**  
**Specific Gravity 4:**  
**Handling Method 4:**  
**Waste Code 1 4:**  
**Waste Code 2 4:**  
**Waste Code 3 4:**  
**Waste Code 4 4:**  
**Waste Code 5 4:**

**Manifest Data 1997**

**Manifest No:** NYC4509854  
**Sequence No:** 01  
**Generator RCRA ID No:** NYD981565948  
**Generator Shipped Date:** 07/24/1997  
**TSDF RCRA ID No:** NYD980753784  
**TSDF Received Date:** 07/25/1997  
**Transporter 1 RCRA ID No:** ILD984908202  
**Transporter 1 State ID:** NY85990AD  
**Transporter 1 Received Date:** 07/24/1997  
**Transporter 2 RCRA ID No:**  
**Transporter 2 State ID:**  
**Transporter 2 Received Date:**  
**Number of Containers 1:** 001  
**Type of Container 1:** DM-Metal drums, barrels, kegs  
**Quantity of Waste 1:** 00216  
**Units of Quantity 1:** P-Pounds  
**Specific Gravity 1:** 01.00  
**Handling Method 1:** B-Incineration, heat recovery, burning  
**Waste Code 1 1:** F005  
**Waste Code 2 1:**  
**Waste Code 3 1:**  
**Waste Code 4 1:**  
**Waste Code 5 1:**  
**Number of Containers 2:**  
**Type of Container 2:**  
**Quantity of Waste 2:**  
**Units of Quantity 2:**  
**Specific Gravity 2:**  
**Handling Method 2:**  
**Waste Code 1 2:**  
**Waste Code 2 2:**  
**Waste Code 3 2:**  
**Waste Code 4 2:**  
**Waste Code 5 2:**  
**Number of Containers 3:**  
**Type of Container 3:**

<b>Map Key</b>	<b>Number of Records</b>	<b>Direction</b>	<b>Distance (mi/ft)</b>	<b>Elev/Diff (ft)</b>	<b>Site</b>	<b>DB</b>
----------------	--------------------------	------------------	-------------------------	-----------------------	-------------	-----------

**Quantity of Waste 3:**  
**Units of Quantity 3:**  
**Specific Gravity 3:**  
**Handling Method 3:**  
**Waste Code 1 3:**  
**Waste Code 2 3:**  
**Waste Code 3 3:**  
**Waste Code 4 3:**  
**Waste Code 5 3:**  
**Number of Containers 4:**  
**Type of Container 4:**  
**Quantity of Waste 4:**  
**Units of Quantity 4:**  
**Specific Gravity 4:**  
**Handling Method 4:**  
**Waste Code 1 4:**  
**Waste Code 2 4:**  
**Waste Code 3 4:**  
**Waste Code 4 4:**  
**Waste Code 5 4:**

**Manifest Data 1998**

**Manifest No:** NYC4509270  
**Sequence No:** 01  
**Generator RCRA ID No:** NYD981565948  
**Generator Shipped Date:** 01/05/1998  
**TSDf RCRA ID No:** NYD980753784  
**TSDf Received Date:** 01/05/1998  
**Transporter 1 RCRA ID No:** NYD980753784  
**Transporter 1 State ID:** NY85990AD  
**Transporter 1 Received Date:** 01/05/1998  
**Transporter 2 RCRA ID No:**  
**Transporter 2 State ID:**  
**Transporter 2 Received Date:**  
**Number of Containers 1:** 001  
**Type of Container 1:** DM-Metal drums, barrels, kegs  
**Quantity of Waste 1:** 00216  
**Units of Quantity 1:** P-Pounds  
**Specific Gravity 1:** 01.00  
**Handling Method 1:** B-Incineration, heat recovery, burning  
**Waste Code 1 1:** F005  
**Waste Code 2 1:**  
**Waste Code 3 1:**  
**Waste Code 4 1:**  
**Waste Code 5 1:**  
**Number of Containers 2:**  
**Type of Container 2:**  
**Quantity of Waste 2:**  
**Units of Quantity 2:**  
**Specific Gravity 2:**  
**Handling Method 2:**  
**Waste Code 1 2:**  
**Waste Code 2 2:**  
**Waste Code 3 2:**  
**Waste Code 4 2:**  
**Waste Code 5 2:**  
**Number of Containers 3:**  
**Type of Container 3:**  
**Quantity of Waste 3:**  
**Units of Quantity 3:**  
**Specific Gravity 3:**  
**Handling Method 3:**  
**Waste Code 1 3:**  
**Waste Code 2 3:**  
**Waste Code 3 3:**  
**Waste Code 4 3:**  
**Waste Code 5 3:**

<b>Map Key</b>	<b>Number of Records</b>	<b>Direction</b>	<b>Distance (mi/ft)</b>	<b>Elev/Diff (ft)</b>	<b>Site</b>	<b>DB</b>
----------------	--------------------------	------------------	-------------------------	-----------------------	-------------	-----------

**Number of Containers 4:**  
**Type of Container 4:**  
**Quantity of Waste 4:**  
**Units of Quantity 4:**  
**Specific Gravity 4:**  
**Handling Method 4:**  
**Waste Code 1 4:**  
**Waste Code 2 4:**  
**Waste Code 3 4:**  
**Waste Code 4 4:**  
**Waste Code 5 4:**

**Manifest Data 1998**

**Manifest No:** NYC4510304  
**Sequence No:** 01  
**Generator RCRA ID No:** NYD981565948  
**Generator Shipped Date:** 03/13/1998  
**TSDf RCRA ID No:** NYD980753784  
**TSDf Received Date:** 03/13/1998  
**Transporter 1 RCRA ID No:** ILD984908202  
**Transporter 1 State ID:** NY85990AD  
**Transporter 1 Received Date:** 03/13/1998  
**Transporter 2 RCRA ID No:**  
**Transporter 2 State ID:**  
**Transporter 2 Received Date:**  
**Number of Containers 1:** 001  
**Type of Container 1:** DM-Metal drums, barrels, kegs  
**Quantity of Waste 1:** 00216  
**Units of Quantity 1:** P-Pounds  
**Specific Gravity 1:** 01.00  
**Handling Method 1:** B-Incineration, heat recovery, burning  
**Waste Code 1 1:** F005  
**Waste Code 2 1:**  
**Waste Code 3 1:**  
**Waste Code 4 1:**  
**Waste Code 5 1:**  
**Number of Containers 2:**  
**Type of Container 2:**  
**Quantity of Waste 2:**  
**Units of Quantity 2:**  
**Specific Gravity 2:**  
**Handling Method 2:**  
**Waste Code 1 2:**  
**Waste Code 2 2:**  
**Waste Code 3 2:**  
**Waste Code 4 2:**  
**Waste Code 5 2:**  
**Number of Containers 3:**  
**Type of Container 3:**  
**Quantity of Waste 3:**  
**Units of Quantity 3:**  
**Specific Gravity 3:**  
**Handling Method 3:**  
**Waste Code 1 3:**  
**Waste Code 2 3:**  
**Waste Code 3 3:**  
**Waste Code 4 3:**  
**Waste Code 5 3:**  
**Number of Containers 4:**  
**Type of Container 4:**  
**Quantity of Waste 4:**  
**Units of Quantity 4:**  
**Specific Gravity 4:**  
**Handling Method 4:**  
**Waste Code 1 4:**  
**Waste Code 2 4:**  
**Waste Code 3 4:**

Map Key	Number of Records	Direction	Distance (mi/ft)	Elev/Diff (ft)	Site	DB
---------	-------------------	-----------	------------------	----------------	------	----

Waste Code 4 4:  
Waste Code 5 4:

**Manifest Data 1998**

**Manifest No:** NYC5450681  
**Sequence No:** 01  
**Generator RCRA ID No:** NYD981565948  
**Generator Shipped Date:** 11/12/1998  
**TSDF RCRA ID No:** NYD980753784  
**TSDF Received Date:** 11/12/1998  
**Transporter 1 RCRA ID No:** ILD984908202  
**Transporter 1 State ID:** NY85990AD  
**Transporter 1 Received Date:** 11/12/1998  
**Transporter 2 RCRA ID No:**  
**Transporter 2 State ID:**  
**Transporter 2 Received Date:**  
**Number of Containers 1:** 001  
**Type of Container 1:** DM-Metal drums, barrels, kegs  
**Quantity of Waste 1:** 00216  
**Units of Quantity 1:** P-Pounds  
**Specific Gravity 1:** 01.00  
**Handling Method 1:** B-Incineration, heat recovery, burning  
**Waste Code 1 1:** F005  
**Waste Code 2 1:**  
**Waste Code 3 1:**  
**Waste Code 4 1:**  
**Waste Code 5 1:**  
**Number of Containers 2:**  
**Type of Container 2:**  
**Quantity of Waste 2:**  
**Units of Quantity 2:**  
**Specific Gravity 2:**  
**Handling Method 2:**  
**Waste Code 1 2:**  
**Waste Code 2 2:**  
**Waste Code 3 2:**  
**Waste Code 4 2:**  
**Waste Code 5 2:**  
**Number of Containers 3:**  
**Type of Container 3:**  
**Quantity of Waste 3:**  
**Units of Quantity 3:**  
**Specific Gravity 3:**  
**Handling Method 3:**  
**Waste Code 1 3:**  
**Waste Code 2 3:**  
**Waste Code 3 3:**  
**Waste Code 4 3:**  
**Waste Code 5 3:**  
**Number of Containers 4:**  
**Type of Container 4:**  
**Quantity of Waste 4:**  
**Units of Quantity 4:**  
**Specific Gravity 4:**  
**Handling Method 4:**  
**Waste Code 1 4:**  
**Waste Code 2 4:**  
**Waste Code 3 4:**  
**Waste Code 4 4:**  
**Waste Code 5 4:**

**Manifest Data 1998**

**Manifest No:** NYC4994177  
**Sequence No:** 01  
**Generator RCRA ID No:** NYD981565948

<b>Map Key</b>	<b>Number of Records</b>	<b>Direction</b>	<b>Distance (mi/ft)</b>	<b>Elev/Diff (ft)</b>	<b>Site</b>	<b>DB</b>
<b>Generator Shipped Date:</b>		04/02/1998				
<b>TSDf RCRA ID No:</b>		NYD980753784				
<b>TSDf Received Date:</b>		04/03/1998				
<b>Transporter 1 RCRA ID No:</b>		ILD984908202				
<b>Transporter 1 State ID:</b>		NY85990AD				
<b>Transporter 1 Received Date:</b>		04/02/1998				
<b>Transporter 2 RCRA ID No:</b>						
<b>Transporter 2 State ID:</b>						
<b>Transporter 2 Received Date:</b>						
<b>Number of Containers 1:</b>		001				
<b>Type of Container 1:</b>		DM-Metal drums, barrels, kegs				
<b>Quantity of Waste 1:</b>		00216				
<b>Units of Quantity 1:</b>		P-Pounds				
<b>Specific Gravity 1:</b>		01.00				
<b>Handling Method 1:</b>		B-Incineration, heat recovery, burning				
<b>Waste Code 1 1:</b>		F005				
<b>Waste Code 2 1:</b>						
<b>Waste Code 3 1:</b>						
<b>Waste Code 4 1:</b>						
<b>Waste Code 5 1:</b>						
<b>Number of Containers 2:</b>						
<b>Type of Container 2:</b>						
<b>Quantity of Waste 2:</b>						
<b>Units of Quantity 2:</b>						
<b>Specific Gravity 2:</b>						
<b>Handling Method 2:</b>						
<b>Waste Code 1 2:</b>						
<b>Waste Code 2 2:</b>						
<b>Waste Code 3 2:</b>						
<b>Waste Code 4 2:</b>						
<b>Waste Code 5 2:</b>						
<b>Number of Containers 3:</b>						
<b>Type of Container 3:</b>						
<b>Quantity of Waste 3:</b>						
<b>Units of Quantity 3:</b>						
<b>Specific Gravity 3:</b>						
<b>Handling Method 3:</b>						
<b>Waste Code 1 3:</b>						
<b>Waste Code 2 3:</b>						
<b>Waste Code 3 3:</b>						
<b>Waste Code 4 3:</b>						
<b>Waste Code 5 3:</b>						
<b>Number of Containers 4:</b>						
<b>Type of Container 4:</b>						
<b>Quantity of Waste 4:</b>						
<b>Units of Quantity 4:</b>						
<b>Specific Gravity 4:</b>						
<b>Handling Method 4:</b>						
<b>Waste Code 1 4:</b>						
<b>Waste Code 2 4:</b>						
<b>Waste Code 3 4:</b>						
<b>Waste Code 4 4:</b>						
<b>Waste Code 5 4:</b>						

**Manifest Data 1998**

<b>Manifest No:</b>	NYC5347225
<b>Sequence No:</b>	01
<b>Generator RCRA ID No:</b>	NYD981565948
<b>Generator Shipped Date:</b>	07/31/1998
<b>TSDf RCRA ID No:</b>	NYD980753784
<b>TSDf Received Date:</b>	07/31/1998
<b>Transporter 1 RCRA ID No:</b>	ILD984908202
<b>Transporter 1 State ID:</b>	NYHN3167
<b>Transporter 1 Received Date:</b>	07/31/1998
<b>Transporter 2 RCRA ID No:</b>	
<b>Transporter 2 State ID:</b>	
<b>Transporter 2 Received Date:</b>	



<b>Map Key</b>	<b>Number of Records</b>	<b>Direction</b>	<b>Distance (mi/ft)</b>	<b>Elev/Diff (ft)</b>	<b>Site</b>	<b>DB</b>
<b>Number of Containers 1:</b>			001			
<b>Type of Container 1:</b>			DM-Metal drums, barrels, kegs			
<b>Quantity of Waste 1:</b>			00210			
<b>Units of Quantity 1:</b>			P-Pounds			
<b>Specific Gravity 1:</b>			01.00			
<b>Handling Method 1:</b>			B-Incineration, heat recovery, burning			
<b>Waste Code 1 1:</b>			F005			
<b>Waste Code 2 1:</b>						
<b>Waste Code 3 1:</b>						
<b>Waste Code 4 1:</b>						
<b>Waste Code 5 1:</b>						
<b>Number of Containers 2:</b>						
<b>Type of Container 2:</b>						
<b>Quantity of Waste 2:</b>						
<b>Units of Quantity 2:</b>						
<b>Specific Gravity 2:</b>						
<b>Handling Method 2:</b>						
<b>Waste Code 1 2:</b>						
<b>Waste Code 2 2:</b>						
<b>Waste Code 3 2:</b>						
<b>Waste Code 4 2:</b>						
<b>Waste Code 5 2:</b>						
<b>Number of Containers 3:</b>						
<b>Type of Container 3:</b>						
<b>Quantity of Waste 3:</b>						
<b>Units of Quantity 3:</b>						
<b>Specific Gravity 3:</b>						
<b>Handling Method 3:</b>						
<b>Waste Code 1 3:</b>						
<b>Waste Code 2 3:</b>						
<b>Waste Code 3 3:</b>						
<b>Waste Code 4 3:</b>						
<b>Waste Code 5 3:</b>						
<b>Number of Containers 4:</b>						
<b>Type of Container 4:</b>						
<b>Quantity of Waste 4:</b>						
<b>Units of Quantity 4:</b>						
<b>Specific Gravity 4:</b>						
<b>Handling Method 4:</b>						
<b>Waste Code 1 4:</b>						
<b>Waste Code 2 4:</b>						
<b>Waste Code 3 4:</b>						
<b>Waste Code 4 4:</b>						
<b>Waste Code 5 4:</b>						

**Manifest Data 1998**

<b>Manifest No:</b>	NYC4613938
<b>Sequence No:</b>	01
<b>Generator RCRA ID No:</b>	NYD981565948
<b>Generator Shipped Date:</b>	06/04/1998
<b>TSDf RCRA ID No:</b>	NYD980753784
<b>TSDf Received Date:</b>	06/04/1998
<b>Transporter 1 RCRA ID No:</b>	ILD984908202
<b>Transporter 1 State ID:</b>	NY85990AD
<b>Transporter 1 Received Date:</b>	06/04/1998
<b>Transporter 2 RCRA ID No:</b>	
<b>Transporter 2 State ID:</b>	
<b>Transporter 2 Received Date:</b>	
<b>Number of Containers 1:</b>	001
<b>Type of Container 1:</b>	DM-Metal drums, barrels, kegs
<b>Quantity of Waste 1:</b>	00216
<b>Units of Quantity 1:</b>	P-Pounds
<b>Specific Gravity 1:</b>	01.00
<b>Handling Method 1:</b>	B-Incineration, heat recovery, burning
<b>Waste Code 1 1:</b>	F005
<b>Waste Code 2 1:</b>	
<b>Waste Code 3 1:</b>	

<b>Map Key</b>	<b>Number of Records</b>	<b>Direction</b>	<b>Distance (mi/ft)</b>	<b>Elev/Diff (ft)</b>	<b>Site</b>	<b>DB</b>
<b>Waste Code 4 1:</b>						
<b>Waste Code 5 1:</b>						
<b>Number of Containers 2:</b>						
<b>Type of Container 2:</b>						
<b>Quantity of Waste 2:</b>						
<b>Units of Quantity 2:</b>						
<b>Specific Gravity 2:</b>						
<b>Handling Method 2:</b>						
<b>Waste Code 1 2:</b>						
<b>Waste Code 2 2:</b>						
<b>Waste Code 3 2:</b>						
<b>Waste Code 4 2:</b>						
<b>Waste Code 5 2:</b>						
<b>Number of Containers 3:</b>						
<b>Type of Container 3:</b>						
<b>Quantity of Waste 3:</b>						
<b>Units of Quantity 3:</b>						
<b>Specific Gravity 3:</b>						
<b>Handling Method 3:</b>						
<b>Waste Code 1 3:</b>						
<b>Waste Code 2 3:</b>						
<b>Waste Code 3 3:</b>						
<b>Waste Code 4 3:</b>						
<b>Waste Code 5 3:</b>						
<b>Number of Containers 4:</b>						
<b>Type of Container 4:</b>						
<b>Quantity of Waste 4:</b>						
<b>Units of Quantity 4:</b>						
<b>Specific Gravity 4:</b>						
<b>Handling Method 4:</b>						
<b>Waste Code 1 4:</b>						
<b>Waste Code 2 4:</b>						
<b>Waste Code 3 4:</b>						
<b>Waste Code 4 4:</b>						
<b>Waste Code 5 4:</b>						

**Manifest Data 1999**

<b>Manifest No:</b>	ILA8000869
<b>Sequence No:</b>	01
<b>Generator RCRA ID No:</b>	NYD981565948
<b>Generator Shipped Date:</b>	01/13/1999
<b>TSDf RCRA ID No:</b>	ILD980613913
<b>TSDf Received Date:</b>	01/29/1999
<b>Transporter 1 RCRA ID No:</b>	NYD980753784
<b>Transporter 1 State ID:</b>	UPW015128
<b>Transporter 1 Received Date:</b>	01/13/1999
<b>Transporter 2 RCRA ID No:</b>	NYD980769947
<b>Transporter 2 State ID:</b>	1797
<b>Transporter 2 Received Date:</b>	01/19/1999
<b>Number of Containers 1:</b>	002
<b>Type of Container 1:</b>	DM-Metal drums, barrels, kegs
<b>Quantity of Waste 1:</b>	00420
<b>Units of Quantity 1:</b>	P-Pounds
<b>Specific Gravity 1:</b>	01.00
<b>Handling Method 1:</b>	B-Incineration, heat recovery, burning
<b>Waste Code 1 1:</b>	F005
<b>Waste Code 2 1:</b>	
<b>Waste Code 3 1:</b>	
<b>Waste Code 4 1:</b>	
<b>Waste Code 5 1:</b>	
<b>Number of Containers 2:</b>	
<b>Type of Container 2:</b>	
<b>Quantity of Waste 2:</b>	
<b>Units of Quantity 2:</b>	
<b>Specific Gravity 2:</b>	
<b>Handling Method 2:</b>	
<b>Waste Code 1 2:</b>	

<b>Map Key</b>	<b>Number of Records</b>	<b>Direction</b>	<b>Distance (mi/ft)</b>	<b>Elev/Diff (ft)</b>	<b>Site</b>	<b>DB</b>
----------------	--------------------------	------------------	-------------------------	-----------------------	-------------	-----------

Waste Code 2 2:  
 Waste Code 3 2:  
 Waste Code 4 2:  
 Waste Code 5 2:  
 Number of Containers 3:  
 Type of Container 3:  
 Quantity of Waste 3:  
 Units of Quantity 3:  
 Specific Gravity 3:  
 Handling Method 3:  
 Waste Code 1 3:  
 Waste Code 2 3:  
 Waste Code 3 3:  
 Waste Code 4 3:  
 Waste Code 5 3:  
 Number of Containers 4:  
 Type of Container 4:  
 Quantity of Waste 4:  
 Units of Quantity 4:  
 Specific Gravity 4:  
 Handling Method 4:  
 Waste Code 1 4:  
 Waste Code 2 4:  
 Waste Code 3 4:  
 Waste Code 4 4:  
 Waste Code 5 4:

**Manifest Data 1999**

**Manifest No:** ILA9039627  
**Sequence No:** 01  
**Generator RCRA ID No:** NYD981565948  
**Generator Shipped Date:** 10/19/1999  
**TSDf RCRA ID No:** ILD980613913  
**TSDf Received Date:** 11/02/1999  
**Transporter 1 RCRA ID No:** ILD984908202  
**Transporter 1 State ID:** UPW151288  
**Transporter 1 Received Date:** 10/19/1999  
**Transporter 2 RCRA ID No:** SCD987574647  
**Transporter 2 State ID:** UPW203954  
**Transporter 2 Received Date:** 10/25/1999  
**Number of Containers 1:** 001  
**Type of Container 1:** DM-Metal drums, barrels, kegs  
**Quantity of Waste 1:** 00210  
**Units of Quantity 1:** P-Pounds  
**Specific Gravity 1:** 01.00  
**Handling Method 1:** B-Incineration, heat recovery, burning  
**Waste Code 1 1:** F005  
**Waste Code 2 1:**  
**Waste Code 3 1:**  
**Waste Code 4 1:**  
**Waste Code 5 1:**  
**Number of Containers 2:**  
**Type of Container 2:**  
**Quantity of Waste 2:**  
**Units of Quantity 2:**  
**Specific Gravity 2:**  
**Handling Method 2:**  
**Waste Code 1 2:**  
**Waste Code 2 2:**  
**Waste Code 3 2:**  
**Waste Code 4 2:**  
**Waste Code 5 2:**  
**Number of Containers 3:**  
**Type of Container 3:**  
**Quantity of Waste 3:**  
**Units of Quantity 3:**  
**Specific Gravity 3:**

Map Key	Number of Records	Direction	Distance (mi/ft)	Elev/Diff (ft)	Site	DB
---------	-------------------	-----------	------------------	----------------	------	----

**Handling Method 3:**  
**Waste Code 1 3:**  
**Waste Code 2 3:**  
**Waste Code 3 3:**  
**Waste Code 4 3:**  
**Waste Code 5 3:**  
**Number of Containers 4:**  
**Type of Container 4:**  
**Quantity of Waste 4:**  
**Units of Quantity 4:**  
**Specific Gravity 4:**  
**Handling Method 4:**  
**Waste Code 1 4:**  
**Waste Code 2 4:**  
**Waste Code 3 4:**  
**Waste Code 4 4:**  
**Waste Code 5 4:**

**Manifest Data 1999**

**Manifest No:** ILA8944239  
**Sequence No:** 01  
**Generator RCRA ID No:** NYD981565948  
**Generator Shipped Date:** 05/05/1999  
**TSDf RCRA ID No:** ILD980613913  
**TSDf Received Date:** 05/17/1999  
**Transporter 1 RCRA ID No:** ILD984908202  
**Transporter 1 State ID:** UPW151288  
**Transporter 1 Received Date:** 05/05/1999  
**Transporter 2 RCRA ID No:** SCD987574647  
**Transporter 2 State ID:** UPW203954  
**Transporter 2 Received Date:** 05/07/1999  
**Number of Containers 1:** 001  
**Type of Container 1:** DM-Metal drums, barrels, kegs  
**Quantity of Waste 1:** 00210  
**Units of Quantity 1:** P-Pounds  
**Specific Gravity 1:** 01.00  
**Handling Method 1:** B-Incineration, heat recovery, burning  
**Waste Code 1 1:** F005  
**Waste Code 2 1:**  
**Waste Code 3 1:**  
**Waste Code 4 1:**  
**Waste Code 5 1:**  
**Number of Containers 2:**  
**Type of Container 2:**  
**Quantity of Waste 2:**  
**Units of Quantity 2:**  
**Specific Gravity 2:**  
**Handling Method 2:**  
**Waste Code 1 2:**  
**Waste Code 2 2:**  
**Waste Code 3 2:**  
**Waste Code 4 2:**  
**Waste Code 5 2:**  
**Number of Containers 3:**  
**Type of Container 3:**  
**Quantity of Waste 3:**  
**Units of Quantity 3:**  
**Specific Gravity 3:**  
**Handling Method 3:**  
**Waste Code 1 3:**  
**Waste Code 2 3:**  
**Waste Code 3 3:**  
**Waste Code 4 3:**  
**Waste Code 5 3:**  
**Number of Containers 4:**  
**Type of Container 4:**  
**Quantity of Waste 4:**

<b>Map Key</b>	<b>Number of Records</b>	<b>Direction</b>	<b>Distance (mi/ft)</b>	<b>Elev/Diff (ft)</b>	<b>Site</b>	<b>DB</b>
----------------	--------------------------	------------------	-------------------------	-----------------------	-------------	-----------

**Units of Quantity 4:**  
**Specific Gravity 4:**  
**Handling Method 4:**  
**Waste Code 1 4:**  
**Waste Code 2 4:**  
**Waste Code 3 4:**  
**Waste Code 4 4:**  
**Waste Code 5 4:**

**Manifest Data 1999**

<b>Manifest No:</b>	ILA8910841
<b>Sequence No:</b>	01
<b>Generator RCRA ID No:</b>	NYD981565948
<b>Generator Shipped Date:</b>	06/29/1999
<b>TSDf RCRA ID No:</b>	ILD980613913
<b>TSDf Received Date:</b>	07/13/1999
<b>Transporter 1 RCRA ID No:</b>	ILD984908202
<b>Transporter 1 State ID:</b>	UPW151288
<b>Transporter 1 Received Date:</b>	06/29/1999
<b>Transporter 2 RCRA ID No:</b>	SCD987574647
<b>Transporter 2 State ID:</b>	UPW203954
<b>Transporter 2 Received Date:</b>	07/01/1999
<b>Number of Containers 1:</b>	001
<b>Type of Container 1:</b>	DM-Metal drums, barrels, kegs
<b>Quantity of Waste 1:</b>	00210
<b>Units of Quantity 1:</b>	P-Pounds
<b>Specific Gravity 1:</b>	01.00
<b>Handling Method 1:</b>	B-Incineration, heat recovery, burning
<b>Waste Code 1 1:</b>	F005
<b>Waste Code 2 1:</b>	
<b>Waste Code 3 1:</b>	
<b>Waste Code 4 1:</b>	
<b>Waste Code 5 1:</b>	
<b>Number of Containers 2:</b>	
<b>Type of Container 2:</b>	
<b>Quantity of Waste 2:</b>	
<b>Units of Quantity 2:</b>	
<b>Specific Gravity 2:</b>	
<b>Handling Method 2:</b>	
<b>Waste Code 1 2:</b>	
<b>Waste Code 2 2:</b>	
<b>Waste Code 3 2:</b>	
<b>Waste Code 4 2:</b>	
<b>Waste Code 5 2:</b>	
<b>Number of Containers 3:</b>	
<b>Type of Container 3:</b>	
<b>Quantity of Waste 3:</b>	
<b>Units of Quantity 3:</b>	
<b>Specific Gravity 3:</b>	
<b>Handling Method 3:</b>	
<b>Waste Code 1 3:</b>	
<b>Waste Code 2 3:</b>	
<b>Waste Code 3 3:</b>	
<b>Waste Code 4 3:</b>	
<b>Waste Code 5 3:</b>	
<b>Number of Containers 4:</b>	
<b>Type of Container 4:</b>	
<b>Quantity of Waste 4:</b>	
<b>Units of Quantity 4:</b>	
<b>Specific Gravity 4:</b>	
<b>Handling Method 4:</b>	
<b>Waste Code 1 4:</b>	
<b>Waste Code 2 4:</b>	
<b>Waste Code 3 4:</b>	
<b>Waste Code 4 4:</b>	
<b>Waste Code 5 4:</b>	

<b>Map Key</b>	<b>Number of Records</b>	<b>Direction</b>	<b>Distance (mi/ft)</b>	<b>Elev/Diff (ft)</b>	<b>Site</b>	<b>DB</b>
----------------	--------------------------	------------------	-------------------------	-----------------------	-------------	-----------

**Manifest Data 1999**

**Manifest No:** ILA8402188  
**Sequence No:** 01  
**Generator RCRA ID No:** NYD981565948  
**Generator Shipped Date:** 03/11/1999  
**TSDf RCRA ID No:** ILD980613913  
**TSDf Received Date:** 03/24/1999  
**Transporter 1 RCRA ID No:** ILD984908202  
**Transporter 1 State ID:** UPW015128  
**Transporter 1 Received Date:** 03/11/1999  
**Transporter 2 RCRA ID No:** SCD987574647  
**Transporter 2 State ID:** UPW020395  
**Transporter 2 Received Date:** 03/19/1999  
**Number of Containers 1:** 001  
**Type of Container 1:** DM-Metal drums, barrels, kegs  
**Quantity of Waste 1:** 00210  
**Units of Quantity 1:** P-Pounds  
**Specific Gravity 1:** 01.00  
**Handling Method 1:** B-Incineration, heat recovery, burning  
**Waste Code 1 1:** F005  
**Waste Code 2 1:**  
**Waste Code 3 1:**  
**Waste Code 4 1:**  
**Waste Code 5 1:**  
**Number of Containers 2:**  
**Type of Container 2:**  
**Quantity of Waste 2:**  
**Units of Quantity 2:**  
**Specific Gravity 2:**  
**Handling Method 2:**  
**Waste Code 1 2:**  
**Waste Code 2 2:**  
**Waste Code 3 2:**  
**Waste Code 4 2:**  
**Waste Code 5 2:**  
**Number of Containers 3:**  
**Type of Container 3:**  
**Quantity of Waste 3:**  
**Units of Quantity 3:**  
**Specific Gravity 3:**  
**Handling Method 3:**  
**Waste Code 1 3:**  
**Waste Code 2 3:**  
**Waste Code 3 3:**  
**Waste Code 4 3:**  
**Waste Code 5 3:**  
**Number of Containers 4:**  
**Type of Container 4:**  
**Quantity of Waste 4:**  
**Units of Quantity 4:**  
**Specific Gravity 4:**  
**Handling Method 4:**  
**Waste Code 1 4:**  
**Waste Code 2 4:**  
**Waste Code 3 4:**  
**Waste Code 4 4:**  
**Waste Code 5 4:**

**Manifest Data 1999**

**Manifest No:** ILA8913673  
**Sequence No:** 01  
**Generator RCRA ID No:** NYD981565948  
**Generator Shipped Date:** 08/23/1999  
**TSDf RCRA ID No:** ILD980613913  
**TSDf Received Date:** 09/04/1999

<b>Map Key</b>	<b>Number of Records</b>	<b>Direction</b>	<b>Distance (mi/ft)</b>	<b>Elev/Diff (ft)</b>	<b>Site</b>	<b>DB</b>
<b>Transporter 1 RCRA ID No:</b>		ILD984908202				
<b>Transporter 1 State ID:</b>		UPW151288				
<b>Transporter 1 Received Date:</b>		08/23/1999				
<b>Transporter 2 RCRA ID No:</b>		SCD987574647				
<b>Transporter 2 State ID:</b>		UPW203954				
<b>Transporter 2 Received Date:</b>		08/30/1999				
<b>Number of Containers 1:</b>		001				
<b>Type of Container 1:</b>		DM-Metal drums, barrels, kegs				
<b>Quantity of Waste 1:</b>		00210				
<b>Units of Quantity 1:</b>		P-Pounds				
<b>Specific Gravity 1:</b>		01.00				
<b>Handling Method 1:</b>		B-Incineration, heat recovery, burning				
<b>Waste Code 1 1:</b>		F005				
<b>Waste Code 2 1:</b>						
<b>Waste Code 3 1:</b>						
<b>Waste Code 4 1:</b>						
<b>Waste Code 5 1:</b>						
<b>Number of Containers 2:</b>						
<b>Type of Container 2:</b>						
<b>Quantity of Waste 2:</b>						
<b>Units of Quantity 2:</b>						
<b>Specific Gravity 2:</b>						
<b>Handling Method 2:</b>						
<b>Waste Code 1 2:</b>						
<b>Waste Code 2 2:</b>						
<b>Waste Code 3 2:</b>						
<b>Waste Code 4 2:</b>						
<b>Waste Code 5 2:</b>						
<b>Number of Containers 3:</b>						
<b>Type of Container 3:</b>						
<b>Quantity of Waste 3:</b>						
<b>Units of Quantity 3:</b>						
<b>Specific Gravity 3:</b>						
<b>Handling Method 3:</b>						
<b>Waste Code 1 3:</b>						
<b>Waste Code 2 3:</b>						
<b>Waste Code 3 3:</b>						
<b>Waste Code 4 3:</b>						
<b>Waste Code 5 3:</b>						
<b>Number of Containers 4:</b>						
<b>Type of Container 4:</b>						
<b>Quantity of Waste 4:</b>						
<b>Units of Quantity 4:</b>						
<b>Specific Gravity 4:</b>						
<b>Handling Method 4:</b>						
<b>Waste Code 1 4:</b>						
<b>Waste Code 2 4:</b>						
<b>Waste Code 3 4:</b>						
<b>Waste Code 4 4:</b>						
<b>Waste Code 5 4:</b>						

**Manifest Data 2000**

<b>Manifest No:</b>	ILA8436274
<b>Sequence No:</b>	01
<b>Generator RCRA ID No:</b>	NYD981565948
<b>Generator Shipped Date:</b>	02/04/2000
<b>TSD RCRA ID No:</b>	ILD980613913
<b>TSD Received Date:</b>	02/19/2000
<b>Transporter 1 RCRA ID No:</b>	ILD984908202
<b>Transporter 1 State ID:</b>	UPW151288
<b>Transporter 1 Received Date:</b>	02/04/2000
<b>Transporter 2 RCRA ID No:</b>	SCR000074591
<b>Transporter 2 State ID:</b>	UPW203954
<b>Transporter 2 Received Date:</b>	02/14/2000
<b>Number of Containers 1:</b>	001
<b>Type of Container 1:</b>	DM-Metal drums, barrels, kegs
<b>Quantity of Waste 1:</b>	00210



<b>Map Key</b>	<b>Number of Records</b>	<b>Direction</b>	<b>Distance (mi/ft)</b>	<b>Elev/Diff (ft)</b>	<b>Site</b>	<b>DB</b>
<b>Units of Quantity 1:</b>		P-Pounds				
<b>Specific Gravity 1:</b>		01.00				
<b>Handling Method 1:</b>		B-Incineration, heat recovery, burning				
<b>Waste Code 1 1:</b>		F005				
<b>Waste Code 2 1:</b>						
<b>Waste Code 3 1:</b>						
<b>Waste Code 4 1:</b>						
<b>Waste Code 5 1:</b>						
<b>Number of Containers 2:</b>						
<b>Type of Container 2:</b>						
<b>Quantity of Waste 2:</b>						
<b>Units of Quantity 2:</b>						
<b>Specific Gravity 2:</b>						
<b>Handling Method 2:</b>						
<b>Waste Code 1 2:</b>						
<b>Waste Code 2 2:</b>						
<b>Waste Code 3 2:</b>						
<b>Waste Code 4 2:</b>						
<b>Waste Code 5 2:</b>						
<b>Number of Containers 3:</b>						
<b>Type of Container 3:</b>						
<b>Quantity of Waste 3:</b>						
<b>Units of Quantity 3:</b>						
<b>Specific Gravity 3:</b>						
<b>Handling Method 3:</b>						
<b>Waste Code 1 3:</b>						
<b>Waste Code 2 3:</b>						
<b>Waste Code 3 3:</b>						
<b>Waste Code 4 3:</b>						
<b>Waste Code 5 3:</b>						
<b>Number of Containers 4:</b>						
<b>Type of Container 4:</b>						
<b>Quantity of Waste 4:</b>						
<b>Units of Quantity 4:</b>						
<b>Specific Gravity 4:</b>						
<b>Handling Method 4:</b>						
<b>Waste Code 1 4:</b>						
<b>Waste Code 2 4:</b>						
<b>Waste Code 3 4:</b>						
<b>Waste Code 4 4:</b>						
<b>Waste Code 5 4:</b>						

**Manifest Data 2000**

<b>Manifest No:</b>	ILA8436319
<b>Sequence No:</b>	01
<b>Generator RCRA ID No:</b>	NYD981565948
<b>Generator Shipped Date:</b>	05/11/2000
<b>TSDf RCRA ID No:</b>	ILD980613913
<b>TSDf Received Date:</b>	05/19/2000
<b>Transporter 1 RCRA ID No:</b>	ILD984908202
<b>Transporter 1 State ID:</b>	UPW015128
<b>Transporter 1 Received Date:</b>	05/11/2000
<b>Transporter 2 RCRA ID No:</b>	SCR000074591
<b>Transporter 2 State ID:</b>	UPW203954
<b>Transporter 2 Received Date:</b>	05/15/2000
<b>Number of Containers 1:</b>	001
<b>Type of Container 1:</b>	DM-Metal drums, barrels, kegs
<b>Quantity of Waste 1:</b>	00224
<b>Units of Quantity 1:</b>	P-Pounds
<b>Specific Gravity 1:</b>	01.00
<b>Handling Method 1:</b>	B-Incineration, heat recovery, burning
<b>Waste Code 1 1:</b>	F005
<b>Waste Code 2 1:</b>	
<b>Waste Code 3 1:</b>	
<b>Waste Code 4 1:</b>	
<b>Waste Code 5 1:</b>	
<b>Number of Containers 2:</b>	

<b>Map Key</b>	<b>Number of Records</b>	<b>Direction</b>	<b>Distance (mi/ft)</b>	<b>Elev/Diff (ft)</b>	<b>Site</b>	<b>DB</b>
----------------	--------------------------	------------------	-------------------------	-----------------------	-------------	-----------

**Type of Container 2:**  
**Quantity of Waste 2:**  
**Units of Quantity 2:**  
**Specific Gravity 2:**  
**Handling Method 2:**  
**Waste Code 1 2:**  
**Waste Code 2 2:**  
**Waste Code 3 2:**  
**Waste Code 4 2:**  
**Waste Code 5 2:**  
**Number of Containers 3:**  
**Type of Container 3:**  
**Quantity of Waste 3:**  
**Units of Quantity 3:**  
**Specific Gravity 3:**  
**Handling Method 3:**  
**Waste Code 1 3:**  
**Waste Code 2 3:**  
**Waste Code 3 3:**  
**Waste Code 4 3:**  
**Waste Code 5 3:**  
**Number of Containers 4:**  
**Type of Container 4:**  
**Quantity of Waste 4:**  
**Units of Quantity 4:**  
**Specific Gravity 4:**  
**Handling Method 4:**  
**Waste Code 1 4:**  
**Waste Code 2 4:**  
**Waste Code 3 4:**  
**Waste Code 4 4:**  
**Waste Code 5 4:**

**Manifest Data 2000**

**Manifest No:** ILA9187158  
**Sequence No:** 01  
**Generator RCRA ID No:** NYD981565948  
**Generator Shipped Date:** 03/29/2000  
**TSDF RCRA ID No:** ILD980613913  
**TSDF Received Date:** 04/07/2000  
**Transporter 1 RCRA ID No:** ILD984908202  
**Transporter 1 State ID:** UPW151288  
**Transporter 1 Received Date:** 03/29/2000  
**Transporter 2 RCRA ID No:** SCR000074591  
**Transporter 2 State ID:** UPW203954  
**Transporter 2 Received Date:** 04/03/2000  
**Number of Containers 1:** 001  
**Type of Container 1:** DM-Metal drums, barrels, kegs  
**Quantity of Waste 1:** 00210  
**Units of Quantity 1:** P-Pounds  
**Specific Gravity 1:** 01.00  
**Handling Method 1:** B-Incineration, heat recovery, burning  
**Waste Code 1 1:** F005  
**Waste Code 2 1:**  
**Waste Code 3 1:**  
**Waste Code 4 1:**  
**Waste Code 5 1:**  
**Number of Containers 2:**  
**Type of Container 2:**  
**Quantity of Waste 2:**  
**Units of Quantity 2:**  
**Specific Gravity 2:**  
**Handling Method 2:**  
**Waste Code 1 2:**  
**Waste Code 2 2:**  
**Waste Code 3 2:**  
**Waste Code 4 2:**

<b>Map Key</b>	<b>Number of Records</b>	<b>Direction</b>	<b>Distance (mi/ft)</b>	<b>Elev/Diff (ft)</b>	<b>Site</b>	<b>DB</b>
----------------	--------------------------	------------------	-------------------------	-----------------------	-------------	-----------

**Waste Code 5 2:**  
**Number of Containers 3:**  
**Type of Container 3:**  
**Quantity of Waste 3:**  
**Units of Quantity 3:**  
**Specific Gravity 3:**  
**Handling Method 3:**  
**Waste Code 1 3:**  
**Waste Code 2 3:**  
**Waste Code 3 3:**  
**Waste Code 4 3:**  
**Waste Code 5 3:**  
**Number of Containers 4:**  
**Type of Container 4:**  
**Quantity of Waste 4:**  
**Units of Quantity 4:**  
**Specific Gravity 4:**  
**Handling Method 4:**  
**Waste Code 1 4:**  
**Waste Code 2 4:**  
**Waste Code 3 4:**  
**Waste Code 4 4:**  
**Waste Code 5 4:**

**Manifest Data 2000**

**Manifest No:** ILA9490865  
**Sequence No:** 01  
**Generator RCRA ID No:** NYD981565948  
**Generator Shipped Date:** 09/12/2000  
**TSDf RCRA ID No:** ILD980613913  
**TSDf Received Date:** 09/22/2000  
**Transporter 1 RCRA ID No:** SCR000075150  
**Transporter 1 State ID:** UPW151288  
**Transporter 1 Received Date:** 09/12/2000  
**Transporter 2 RCRA ID No:** SCR000074591  
**Transporter 2 State ID:** UPW203954  
**Transporter 2 Received Date:** 09/18/2000  
**Number of Containers 1:** 001  
**Type of Container 1:** DM-Metal drums, barrels, kegs  
**Quantity of Waste 1:** 00224  
**Units of Quantity 1:** P-Pounds  
**Specific Gravity 1:** 01.00  
**Handling Method 1:** B-Incineration, heat recovery, burning  
**Waste Code 1 1:** F005  
**Waste Code 2 1:**  
**Waste Code 3 1:**  
**Waste Code 4 1:**  
**Waste Code 5 1:**  
**Number of Containers 2:**  
**Type of Container 2:**  
**Quantity of Waste 2:**  
**Units of Quantity 2:**  
**Specific Gravity 2:**  
**Handling Method 2:**  
**Waste Code 1 2:**  
**Waste Code 2 2:**  
**Waste Code 3 2:**  
**Waste Code 4 2:**  
**Waste Code 5 2:**  
**Number of Containers 3:**  
**Type of Container 3:**  
**Quantity of Waste 3:**  
**Units of Quantity 3:**  
**Specific Gravity 3:**  
**Handling Method 3:**  
**Waste Code 1 3:**  
**Waste Code 2 3:**

Map Key	Number of Records	Direction	Distance (mi/ft)	Elev/Diff (ft)	Site	DB
---------	-------------------	-----------	------------------	----------------	------	----

Waste Code 3 3:  
 Waste Code 4 3:  
 Waste Code 5 3:  
 Number of Containers 4:  
 Type of Container 4:  
 Quantity of Waste 4:  
 Units of Quantity 4:  
 Specific Gravity 4:  
 Handling Method 4:  
 Waste Code 1 4:  
 Waste Code 2 4:  
 Waste Code 3 4:  
 Waste Code 4 4:  
 Waste Code 5 4:

**Manifest Data 2001**

**Manifest No:** ILA9760084  
**Sequence No:** 01  
**Generator RCRA ID No:** NYD981565948  
**Generator Shipped Date:** 08/24/2001  
**TSDf RCRA ID No:** ILD980613913  
**TSDf Received Date:** 09/07/2001  
**Transporter 1 RCRA ID No:** SCR000075150  
**Transporter 1 State ID:** UPW151288  
**Transporter 1 Received Date:** 08/24/2001  
**Transporter 2 RCRA ID No:**  
**Transporter 2 State ID:**  
**Transporter 2 Received Date:**  
**Number of Containers 1:** 001  
**Type of Container 1:** DM-Metal drums, barrels, kegs  
**Quantity of Waste 1:** 00350  
**Units of Quantity 1:** P-Pounds  
**Specific Gravity 1:** 01.00  
**Handling Method 1:** B-Incineration, heat recovery, burning  
**Waste Code 1 1:** F005  
**Waste Code 2 1:**  
**Waste Code 3 1:**  
**Waste Code 4 1:**  
**Waste Code 5 1:**  
**Number of Containers 2:**  
**Type of Container 2:**  
**Quantity of Waste 2:**  
**Units of Quantity 2:**  
**Specific Gravity 2:**  
**Handling Method 2:**  
**Waste Code 1 2:**  
**Waste Code 2 2:**  
**Waste Code 3 2:**  
**Waste Code 4 2:**  
**Waste Code 5 2:**  
**Number of Containers 3:**  
**Type of Container 3:**  
**Quantity of Waste 3:**  
**Units of Quantity 3:**  
**Specific Gravity 3:**  
**Handling Method 3:**  
**Waste Code 1 3:**  
**Waste Code 2 3:**  
**Waste Code 3 3:**  
**Waste Code 4 3:**  
**Waste Code 5 3:**  
**Number of Containers 4:**  
**Type of Container 4:**  
**Quantity of Waste 4:**  
**Units of Quantity 4:**  
**Specific Gravity 4:**  
**Handling Method 4:**

<b>Map Key</b>	<b>Number of Records</b>	<b>Direction</b>	<b>Distance (mi/ft)</b>	<b>Elev/Diff (ft)</b>	<b>Site</b>	<b>DB</b>
----------------	--------------------------	------------------	-------------------------	-----------------------	-------------	-----------

Waste Code 1 4:  
Waste Code 2 4:  
Waste Code 3 4:  
Waste Code 4 4:  
Waste Code 5 4:

**Manifest Data 2001**

**Manifest No:** ILA9116805  
**Sequence No:** 01  
**Generator RCRA ID No:** NYD981565948  
**Generator Shipped Date:** 01/10/2001  
**TSDF RCRA ID No:** ILD980613913  
**TSDF Received Date:** 01/22/2001  
**Transporter 1 RCRA ID No:** SCR000075150  
**Transporter 1 State ID:** UPW151288  
**Transporter 1 Received Date:** 01/10/2001  
**Transporter 2 RCRA ID No:** SCR000074591  
**Transporter 2 State ID:** UPW203954  
**Transporter 2 Received Date:** 01/22/2001  
**Number of Containers 1:** 002  
**Type of Container 1:** DM-Metal drums, barrels, kegs  
**Quantity of Waste 1:** 00448  
**Units of Quantity 1:** P-Pounds  
**Specific Gravity 1:** 01.00  
**Handling Method 1:** B-Incineration, heat recovery, burning  
**Waste Code 1 1:** F005  
**Waste Code 2 1:**  
**Waste Code 3 1:**  
**Waste Code 4 1:**  
**Waste Code 5 1:**  
**Number of Containers 2:**  
**Type of Container 2:**  
**Quantity of Waste 2:**  
**Units of Quantity 2:**  
**Specific Gravity 2:**  
**Handling Method 2:**  
**Waste Code 1 2:**  
**Waste Code 2 2:**  
**Waste Code 3 2:**  
**Waste Code 4 2:**  
**Waste Code 5 2:**  
**Number of Containers 3:**  
**Type of Container 3:**  
**Quantity of Waste 3:**  
**Units of Quantity 3:**  
**Specific Gravity 3:**  
**Handling Method 3:**  
**Waste Code 1 3:**  
**Waste Code 2 3:**  
**Waste Code 3 3:**  
**Waste Code 4 3:**  
**Waste Code 5 3:**  
**Number of Containers 4:**  
**Type of Container 4:**  
**Quantity of Waste 4:**  
**Units of Quantity 4:**  
**Specific Gravity 4:**  
**Handling Method 4:**  
**Waste Code 1 4:**  
**Waste Code 2 4:**  
**Waste Code 3 4:**  
**Waste Code 4 4:**  
**Waste Code 5 4:**

**Manifest Data 2001**

<b>Map Key</b>	<b>Number of Records</b>	<b>Direction</b>	<b>Distance (mi/ft)</b>	<b>Elev/Diff (ft)</b>	<b>Site</b>	<b>DB</b>
<b>Manifest No:</b>		ILA8436388				
<b>Sequence No:</b>		01				
<b>Generator RCRA ID No:</b>		NYD981565948				
<b>Generator Shipped Date:</b>		11/29/2001				
<b>TSDf RCRA ID No:</b>		ILD980613913				
<b>TSDf Received Date:</b>		12/07/2001				
<b>Transporter 1 RCRA ID No:</b>		SCR000075150				
<b>Transporter 1 State ID:</b>		UPW151288				
<b>Transporter 1 Received Date:</b>		11/29/2001				
<b>Transporter 2 RCRA ID No:</b>						
<b>Transporter 2 State ID:</b>						
<b>Transporter 2 Received Date:</b>						
<b>Number of Containers 1:</b>		001				
<b>Type of Container 1:</b>		DM-Metal drums, barrels, kegs				
<b>Quantity of Waste 1:</b>		00224				
<b>Units of Quantity 1:</b>		P-Pounds				
<b>Specific Gravity 1:</b>		01.00				
<b>Handling Method 1:</b>		B-Incineration, heat recovery, burning				
<b>Waste Code 1 1:</b>		F005				
<b>Waste Code 2 1:</b>						
<b>Waste Code 3 1:</b>						
<b>Waste Code 4 1:</b>						
<b>Waste Code 5 1:</b>						
<b>Number of Containers 2:</b>						
<b>Type of Container 2:</b>						
<b>Quantity of Waste 2:</b>						
<b>Units of Quantity 2:</b>						
<b>Specific Gravity 2:</b>						
<b>Handling Method 2:</b>						
<b>Waste Code 1 2:</b>						
<b>Waste Code 2 2:</b>						
<b>Waste Code 3 2:</b>						
<b>Waste Code 4 2:</b>						
<b>Waste Code 5 2:</b>						
<b>Number of Containers 3:</b>						
<b>Type of Container 3:</b>						
<b>Quantity of Waste 3:</b>						
<b>Units of Quantity 3:</b>						
<b>Specific Gravity 3:</b>						
<b>Handling Method 3:</b>						
<b>Waste Code 1 3:</b>						
<b>Waste Code 2 3:</b>						
<b>Waste Code 3 3:</b>						
<b>Waste Code 4 3:</b>						
<b>Waste Code 5 3:</b>						
<b>Number of Containers 4:</b>						
<b>Type of Container 4:</b>						
<b>Quantity of Waste 4:</b>						
<b>Units of Quantity 4:</b>						
<b>Specific Gravity 4:</b>						
<b>Handling Method 4:</b>						
<b>Waste Code 1 4:</b>						
<b>Waste Code 2 4:</b>						
<b>Waste Code 3 4:</b>						
<b>Waste Code 4 4:</b>						
<b>Waste Code 5 4:</b>						

**Manifest Data 2001**

<b>Manifest No:</b>	ILA9847610
<b>Sequence No:</b>	01
<b>Generator RCRA ID No:</b>	NYD981565948
<b>Generator Shipped Date:</b>	10/16/2001
<b>TSDf RCRA ID No:</b>	ILD980613913
<b>TSDf Received Date:</b>	10/26/2001
<b>Transporter 1 RCRA ID No:</b>	SCR000075150
<b>Transporter 1 State ID:</b>	UPW151288
<b>Transporter 1 Received Date:</b>	10/16/2001

<b>Map Key</b>	<b>Number of Records</b>	<b>Direction</b>	<b>Distance (mi/ft)</b>	<b>Elev/Diff (ft)</b>	<b>Site</b>	<b>DB</b>
<b>Transporter 2 RCRA ID No:</b>						
<b>Transporter 2 State ID:</b>						
<b>Transporter 2 Received Date:</b>						
<b>Number of Containers 1:</b>			001			
<b>Type of Container 1:</b>			DM-Metal drums, barrels, kegs			
<b>Quantity of Waste 1:</b>			00224			
<b>Units of Quantity 1:</b>			P-Pounds			
<b>Specific Gravity 1:</b>			01.00			
<b>Handling Method 1:</b>			B-Incineration, heat recovery, burning			
<b>Waste Code 1 1:</b>			F005			
<b>Waste Code 2 1:</b>						
<b>Waste Code 3 1:</b>						
<b>Waste Code 4 1:</b>						
<b>Waste Code 5 1:</b>						
<b>Number of Containers 2:</b>						
<b>Type of Container 2:</b>						
<b>Quantity of Waste 2:</b>						
<b>Units of Quantity 2:</b>						
<b>Specific Gravity 2:</b>						
<b>Handling Method 2:</b>						
<b>Waste Code 1 2:</b>						
<b>Waste Code 2 2:</b>						
<b>Waste Code 3 2:</b>						
<b>Waste Code 4 2:</b>						
<b>Waste Code 5 2:</b>						
<b>Number of Containers 3:</b>						
<b>Type of Container 3:</b>						
<b>Quantity of Waste 3:</b>						
<b>Units of Quantity 3:</b>						
<b>Specific Gravity 3:</b>						
<b>Handling Method 3:</b>						
<b>Waste Code 1 3:</b>						
<b>Waste Code 2 3:</b>						
<b>Waste Code 3 3:</b>						
<b>Waste Code 4 3:</b>						
<b>Waste Code 5 3:</b>						
<b>Number of Containers 4:</b>						
<b>Type of Container 4:</b>						
<b>Quantity of Waste 4:</b>						
<b>Units of Quantity 4:</b>						
<b>Specific Gravity 4:</b>						
<b>Handling Method 4:</b>						
<b>Waste Code 1 4:</b>						
<b>Waste Code 2 4:</b>						
<b>Waste Code 3 4:</b>						
<b>Waste Code 4 4:</b>						
<b>Waste Code 5 4:</b>						

**Manifest Data 2001**

<b>Manifest No:</b>	ILA9612100
<b>Sequence No:</b>	01
<b>Generator RCRA ID No:</b>	NYD981565948
<b>Generator Shipped Date:</b>	03/07/2001
<b>TSDf RCRA ID No:</b>	ILD980613913
<b>TSDf Received Date:</b>	03/15/2001
<b>Transporter 1 RCRA ID No:</b>	SCR000075150
<b>Transporter 1 State ID:</b>	UPW151288
<b>Transporter 1 Received Date:</b>	03/07/2001
<b>Transporter 2 RCRA ID No:</b>	SCR000074591
<b>Transporter 2 State ID:</b>	UPW203954
<b>Transporter 2 Received Date:</b>	03/12/2001
<b>Number of Containers 1:</b>	001
<b>Type of Container 1:</b>	DM-Metal drums, barrels, kegs
<b>Quantity of Waste 1:</b>	00215
<b>Units of Quantity 1:</b>	P-Pounds
<b>Specific Gravity 1:</b>	01.00
<b>Handling Method 1:</b>	B-Incineration, heat recovery, burning



<b>Map Key</b>	<b>Number of Records</b>	<b>Direction</b>	<b>Distance (mi/ft)</b>	<b>Elev/Diff (ft)</b>	<b>Site</b>	<b>DB</b>
Waste Code 1 1:		F005				
Waste Code 2 1:						
Waste Code 3 1:						
Waste Code 4 1:						
Waste Code 5 1:						
Number of Containers 2:						
Type of Container 2:						
Quantity of Waste 2:						
Units of Quantity 2:						
Specific Gravity 2:						
Handling Method 2:						
Waste Code 1 2:						
Waste Code 2 2:						
Waste Code 3 2:						
Waste Code 4 2:						
Waste Code 5 2:						
Number of Containers 3:						
Type of Container 3:						
Quantity of Waste 3:						
Units of Quantity 3:						
Specific Gravity 3:						
Handling Method 3:						
Waste Code 1 3:						
Waste Code 2 3:						
Waste Code 3 3:						
Waste Code 4 3:						
Waste Code 5 3:						
Number of Containers 4:						
Type of Container 4:						
Quantity of Waste 4:						
Units of Quantity 4:						
Specific Gravity 4:						
Handling Method 4:						
Waste Code 1 4:						
Waste Code 2 4:						
Waste Code 3 4:						
Waste Code 4 4:						
Waste Code 5 4:						

**Manifest Data 2001**

Manifest No:	ILA9116820
Sequence No:	01
Generator RCRA ID No:	NYD981565948
Generator Shipped Date:	06/08/2001
TSDf RCRA ID No:	ILD980613913
TSDf Received Date:	06/22/2001
Transporter 1 RCRA ID No:	SCR000075150
Transporter 1 State ID:	UPW151288
Transporter 1 Received Date:	06/08/2001
Transporter 2 RCRA ID No:	
Transporter 2 State ID:	
Transporter 2 Received Date:	
Number of Containers 1:	002
Type of Container 1:	DM-Metal drums, barrels, kegs
Quantity of Waste 1:	00448
Units of Quantity 1:	P-Pounds
Specific Gravity 1:	01.00
Handling Method 1:	B-Incineration, heat recovery, burning
Waste Code 1 1:	F005
Waste Code 2 1:	
Waste Code 3 1:	
Waste Code 4 1:	
Waste Code 5 1:	
Number of Containers 2:	
Type of Container 2:	
Quantity of Waste 2:	
Units of Quantity 2:	

<b>Map Key</b>	<b>Number of Records</b>	<b>Direction</b>	<b>Distance (mi/ft)</b>	<b>Elev/Diff (ft)</b>	<b>Site</b>	<b>DB</b>
----------------	--------------------------	------------------	-------------------------	-----------------------	-------------	-----------

**Specific Gravity 2:**  
**Handling Method 2:**  
**Waste Code 1 2:**  
**Waste Code 2 2:**  
**Waste Code 3 2:**  
**Waste Code 4 2:**  
**Waste Code 5 2:**  
**Number of Containers 3:**  
**Type of Container 3:**  
**Quantity of Waste 3:**  
**Units of Quantity 3:**  
**Specific Gravity 3:**  
**Handling Method 3:**  
**Waste Code 1 3:**  
**Waste Code 2 3:**  
**Waste Code 3 3:**  
**Waste Code 4 3:**  
**Waste Code 5 3:**  
**Number of Containers 4:**  
**Type of Container 4:**  
**Quantity of Waste 4:**  
**Units of Quantity 4:**  
**Specific Gravity 4:**  
**Handling Method 4:**  
**Waste Code 1 4:**  
**Waste Code 2 4:**  
**Waste Code 3 4:**  
**Waste Code 4 4:**  
**Waste Code 5 4:**

**Manifest Data 2002**

**Manifest No:** ILA0535583  
**Sequence No:** 01  
**Generator RCRA ID No:** NYD981565948  
**Generator Shipped Date:** 09/11/2002  
**TSDF RCRA ID No:** ILD980613913  
**TSDF Received Date:** 09/23/2002  
**Transporter 1 RCRA ID No:** SCR000075150  
**Transporter 1 State ID:** UPW151288  
**Transporter 1 Received Date:** 09/11/2002  
**Transporter 2 RCRA ID No:**  
**Transporter 2 State ID:**  
**Transporter 2 Received Date:**  
**Number of Containers 1:** 001  
**Type of Container 1:** DM-Metal drums, barrels, kegs  
**Quantity of Waste 1:** 00224  
**Units of Quantity 1:** P-Pounds  
**Specific Gravity 1:** 01.00  
**Handling Method 1:** B-Incineration, heat recovery, burning  
**Waste Code 1 1:** F005  
**Waste Code 2 1:**  
**Waste Code 3 1:**  
**Waste Code 4 1:**  
**Waste Code 5 1:**  
**Number of Containers 2:**  
**Type of Container 2:**  
**Quantity of Waste 2:**  
**Units of Quantity 2:**  
**Specific Gravity 2:**  
**Handling Method 2:**  
**Waste Code 1 2:**  
**Waste Code 2 2:**  
**Waste Code 3 2:**  
**Waste Code 4 2:**  
**Waste Code 5 2:**  
**Number of Containers 3:**  
**Type of Container 3:**

Map Key	Number of Records	Direction	Distance (mi/ft)	Elev/Diff (ft)	Site	DB
---------	-------------------	-----------	------------------	----------------	------	----

Quantity of Waste 3:  
 Units of Quantity 3:  
 Specific Gravity 3:  
 Handling Method 3:  
 Waste Code 1 3:  
 Waste Code 2 3:  
 Waste Code 3 3:  
 Waste Code 4 3:  
 Waste Code 5 3:  
 Number of Containers 4:  
 Type of Container 4:  
 Quantity of Waste 4:  
 Units of Quantity 4:  
 Specific Gravity 4:  
 Handling Method 4:  
 Waste Code 1 4:  
 Waste Code 2 4:  
 Waste Code 3 4:  
 Waste Code 4 4:  
 Waste Code 5 4:

**Manifest Data 2002**

**Manifest No:** ILA9870902  
**Sequence No:** 01  
**Generator RCRA ID No:** NYD981565948  
**Generator Shipped Date:** 02/07/2002  
**TSDf RCRA ID No:** ILD980613913  
**TSDf Received Date:** 02/15/2002  
**Transporter 1 RCRA ID No:** SCR000075150  
**Transporter 1 State ID:** UPW151288  
**Transporter 1 Received Date:** 02/07/2002  
**Transporter 2 RCRA ID No:**  
**Transporter 2 State ID:**  
**Transporter 2 Received Date:**  
**Number of Containers 1:** 001  
**Type of Container 1:** DM-Metal drums, barrels, kegs  
**Quantity of Waste 1:** 00224  
**Units of Quantity 1:** P-Pounds  
**Specific Gravity 1:** 01.00  
**Handling Method 1:** B-Incineration, heat recovery, burning  
**Waste Code 1 1:** F005  
**Waste Code 2 1:**  
**Waste Code 3 1:**  
**Waste Code 4 1:**  
**Waste Code 5 1:**  
**Number of Containers 2:**  
**Type of Container 2:**  
**Quantity of Waste 2:**  
**Units of Quantity 2:**  
**Specific Gravity 2:**  
**Handling Method 2:**  
**Waste Code 1 2:**  
**Waste Code 2 2:**  
**Waste Code 3 2:**  
**Waste Code 4 2:**  
**Waste Code 5 2:**  
**Number of Containers 3:**  
**Type of Container 3:**  
**Quantity of Waste 3:**  
**Units of Quantity 3:**  
**Specific Gravity 3:**  
**Handling Method 3:**  
**Waste Code 1 3:**  
**Waste Code 2 3:**  
**Waste Code 3 3:**  
**Waste Code 4 3:**  
**Waste Code 5 3:**

<b>Map Key</b>	<b>Number of Records</b>	<b>Direction</b>	<b>Distance (mi/ft)</b>	<b>Elev/Diff (ft)</b>	<b>Site</b>	<b>DB</b>
----------------	--------------------------	------------------	-------------------------	-----------------------	-------------	-----------

**Number of Containers 4:**  
**Type of Container 4:**  
**Quantity of Waste 4:**  
**Units of Quantity 4:**  
**Specific Gravity 4:**  
**Handling Method 4:**  
**Waste Code 1 4:**  
**Waste Code 2 4:**  
**Waste Code 3 4:**  
**Waste Code 4 4:**  
**Waste Code 5 4:**

**Manifest Data 2002**

**Manifest No:** ILA9765421  
**Sequence No:** 01  
**Generator RCRA ID No:** NYD981565948  
**Generator Shipped Date:** 03/21/2002  
**TSDf RCRA ID No:** ILD980613913  
**TSDf Received Date:** 03/29/2002  
**Transporter 1 RCRA ID No:** SCR000075150  
**Transporter 1 State ID:** UPW151288  
**Transporter 1 Received Date:** 03/21/2002  
**Transporter 2 RCRA ID No:**  
**Transporter 2 State ID:**  
**Transporter 2 Received Date:**  
**Number of Containers 1:** 001  
**Type of Container 1:** DM-Metal drums, barrels, kegs  
**Quantity of Waste 1:** 00224  
**Units of Quantity 1:** P-Pounds  
**Specific Gravity 1:** 01.00  
**Handling Method 1:** B-Incineration, heat recovery, burning  
**Waste Code 1 1:** F005  
**Waste Code 2 1:**  
**Waste Code 3 1:**  
**Waste Code 4 1:**  
**Waste Code 5 1:**  
**Number of Containers 2:**  
**Type of Container 2:**  
**Quantity of Waste 2:**  
**Units of Quantity 2:**  
**Specific Gravity 2:**  
**Handling Method 2:**  
**Waste Code 1 2:**  
**Waste Code 2 2:**  
**Waste Code 3 2:**  
**Waste Code 4 2:**  
**Waste Code 5 2:**  
**Number of Containers 3:**  
**Type of Container 3:**  
**Quantity of Waste 3:**  
**Units of Quantity 3:**  
**Specific Gravity 3:**  
**Handling Method 3:**  
**Waste Code 1 3:**  
**Waste Code 2 3:**  
**Waste Code 3 3:**  
**Waste Code 4 3:**  
**Waste Code 5 3:**  
**Number of Containers 4:**  
**Type of Container 4:**  
**Quantity of Waste 4:**  
**Units of Quantity 4:**  
**Specific Gravity 4:**  
**Handling Method 4:**  
**Waste Code 1 4:**  
**Waste Code 2 4:**  
**Waste Code 3 4:**

Map Key	Number of Records	Direction	Distance (mi/ft)	Elev/Diff (ft)	Site	DB
---------	-------------------	-----------	------------------	----------------	------	----

Waste Code 4 4:  
Waste Code 5 4:

**Manifest Data 2002**

**Manifest No:** ILA0539013  
**Sequence No:** 01  
**Generator RCRA ID No:** NYD981565948  
**Generator Shipped Date:** 11/06/2002  
**TSDf RCRA ID No:** ILD980613913  
**TSDf Received Date:** 11/14/2002  
**Transporter 1 RCRA ID No:** SCR000075150  
**Transporter 1 State ID:** UPW151288  
**Transporter 1 Received Date:** 11/06/2002  
**Transporter 2 RCRA ID No:**  
**Transporter 2 State ID:**  
**Transporter 2 Received Date:**  
**Number of Containers 1:** 001  
**Type of Container 1:** DM-Metal drums, barrels, kegs  
**Quantity of Waste 1:** 00216  
**Units of Quantity 1:** P-Pounds  
**Specific Gravity 1:** 01.00  
**Handling Method 1:** B-Incineration, heat recovery, burning  
**Waste Code 1 1:** F005  
**Waste Code 2 1:**  
**Waste Code 3 1:**  
**Waste Code 4 1:**  
**Waste Code 5 1:**  
**Number of Containers 2:**  
**Type of Container 2:**  
**Quantity of Waste 2:**  
**Units of Quantity 2:**  
**Specific Gravity 2:**  
**Handling Method 2:**  
**Waste Code 1 2:**  
**Waste Code 2 2:**  
**Waste Code 3 2:**  
**Waste Code 4 2:**  
**Waste Code 5 2:**  
**Number of Containers 3:**  
**Type of Container 3:**  
**Quantity of Waste 3:**  
**Units of Quantity 3:**  
**Specific Gravity 3:**  
**Handling Method 3:**  
**Waste Code 1 3:**  
**Waste Code 2 3:**  
**Waste Code 3 3:**  
**Waste Code 4 3:**  
**Waste Code 5 3:**  
**Number of Containers 4:**  
**Type of Container 4:**  
**Quantity of Waste 4:**  
**Units of Quantity 4:**  
**Specific Gravity 4:**  
**Handling Method 4:**  
**Waste Code 1 4:**  
**Waste Code 2 4:**  
**Waste Code 3 4:**  
**Waste Code 4 4:**  
**Waste Code 5 4:**

**Manifest Data 2002**

**Manifest No:** ILA0558333  
**Sequence No:** 01  
**Generator RCRA ID No:** NYD981565948

<b>Map Key</b>	<b>Number of Records</b>	<b>Direction</b>	<b>Distance (mi/ft)</b>	<b>Elev/Diff (ft)</b>	<b>Site</b>	<b>DB</b>
<b>Generator Shipped Date:</b>			12/26/2002			
<b>TSDF RCRA ID No:</b>			ILD980613913			
<b>TSDF Received Date:</b>			01/13/2003			
<b>Transporter 1 RCRA ID No:</b>			SCR000075150			
<b>Transporter 1 State ID:</b>			UPW151288			
<b>Transporter 1 Received Date:</b>			12/26/2002			
<b>Transporter 2 RCRA ID No:</b>			NJD071629976			
<b>Transporter 2 State ID:</b>			UPW015432			
<b>Transporter 2 Received Date:</b>			01/03/2003			
<b>Number of Containers 1:</b>			002			
<b>Type of Container 1:</b>			DM-Metal drums, barrels, kegs			
<b>Quantity of Waste 1:</b>			00432			
<b>Units of Quantity 1:</b>			P-Pounds			
<b>Specific Gravity 1:</b>			01.00			
<b>Handling Method 1:</b>			B-Incineration, heat recovery, burning			
<b>Waste Code 1 1:</b>			F005			
<b>Waste Code 2 1:</b>						
<b>Waste Code 3 1:</b>						
<b>Waste Code 4 1:</b>						
<b>Waste Code 5 1:</b>						
<b>Number of Containers 2:</b>						
<b>Type of Container 2:</b>						
<b>Quantity of Waste 2:</b>						
<b>Units of Quantity 2:</b>						
<b>Specific Gravity 2:</b>						
<b>Handling Method 2:</b>						
<b>Waste Code 1 2:</b>						
<b>Waste Code 2 2:</b>						
<b>Waste Code 3 2:</b>						
<b>Waste Code 4 2:</b>						
<b>Waste Code 5 2:</b>						
<b>Number of Containers 3:</b>						
<b>Type of Container 3:</b>						
<b>Quantity of Waste 3:</b>						
<b>Units of Quantity 3:</b>						
<b>Specific Gravity 3:</b>						
<b>Handling Method 3:</b>						
<b>Waste Code 1 3:</b>						
<b>Waste Code 2 3:</b>						
<b>Waste Code 3 3:</b>						
<b>Waste Code 4 3:</b>						
<b>Waste Code 5 3:</b>						
<b>Number of Containers 4:</b>						
<b>Type of Container 4:</b>						
<b>Quantity of Waste 4:</b>						
<b>Units of Quantity 4:</b>						
<b>Specific Gravity 4:</b>						
<b>Handling Method 4:</b>						
<b>Waste Code 1 4:</b>						
<b>Waste Code 2 4:</b>						
<b>Waste Code 3 4:</b>						
<b>Waste Code 4 4:</b>						
<b>Waste Code 5 4:</b>						

**Manifest Data 2002**

<b>Manifest No:</b>	ILA9790921
<b>Sequence No:</b>	01
<b>Generator RCRA ID No:</b>	NYD981565948
<b>Generator Shipped Date:</b>	07/15/2002
<b>TSDF RCRA ID No:</b>	ILD980613913
<b>TSDF Received Date:</b>	07/29/2002
<b>Transporter 1 RCRA ID No:</b>	SCR000075150
<b>Transporter 1 State ID:</b>	UPW151288
<b>Transporter 1 Received Date:</b>	07/15/2002
<b>Transporter 2 RCRA ID No:</b>	
<b>Transporter 2 State ID:</b>	
<b>Transporter 2 Received Date:</b>	

<b>Map Key</b>	<b>Number of Records</b>	<b>Direction</b>	<b>Distance (mi/ft)</b>	<b>Elev/Diff (ft)</b>	<b>Site</b>	<b>DB</b>
<b>Number of Containers 1:</b>			001			
<b>Type of Container 1:</b>			DM-Metal drums, barrels, kegs			
<b>Quantity of Waste 1:</b>			00220			
<b>Units of Quantity 1:</b>			P-Pounds			
<b>Specific Gravity 1:</b>			01.00			
<b>Handling Method 1:</b>			B-Incineration, heat recovery, burning			
<b>Waste Code 1 1:</b>			F005			
<b>Waste Code 2 1:</b>						
<b>Waste Code 3 1:</b>						
<b>Waste Code 4 1:</b>						
<b>Waste Code 5 1:</b>						
<b>Number of Containers 2:</b>						
<b>Type of Container 2:</b>						
<b>Quantity of Waste 2:</b>						
<b>Units of Quantity 2:</b>						
<b>Specific Gravity 2:</b>						
<b>Handling Method 2:</b>						
<b>Waste Code 1 2:</b>						
<b>Waste Code 2 2:</b>						
<b>Waste Code 3 2:</b>						
<b>Waste Code 4 2:</b>						
<b>Waste Code 5 2:</b>						
<b>Number of Containers 3:</b>						
<b>Type of Container 3:</b>						
<b>Quantity of Waste 3:</b>						
<b>Units of Quantity 3:</b>						
<b>Specific Gravity 3:</b>						
<b>Handling Method 3:</b>						
<b>Waste Code 1 3:</b>						
<b>Waste Code 2 3:</b>						
<b>Waste Code 3 3:</b>						
<b>Waste Code 4 3:</b>						
<b>Waste Code 5 3:</b>						
<b>Number of Containers 4:</b>						
<b>Type of Container 4:</b>						
<b>Quantity of Waste 4:</b>						
<b>Units of Quantity 4:</b>						
<b>Specific Gravity 4:</b>						
<b>Handling Method 4:</b>						
<b>Waste Code 1 4:</b>						
<b>Waste Code 2 4:</b>						
<b>Waste Code 3 4:</b>						
<b>Waste Code 4 4:</b>						
<b>Waste Code 5 4:</b>						

**Manifest Data 2002**

<b>Manifest No:</b>	ILA9773495
<b>Sequence No:</b>	01
<b>Generator RCRA ID No:</b>	NYD981565948
<b>Generator Shipped Date:</b>	05/16/2002
<b>TSDf RCRA ID No:</b>	ILD980613913
<b>TSDf Received Date:</b>	05/24/2002
<b>Transporter 1 RCRA ID No:</b>	SCR000075150
<b>Transporter 1 State ID:</b>	UPW151288
<b>Transporter 1 Received Date:</b>	05/16/2002
<b>Transporter 2 RCRA ID No:</b>	NYD980769947
<b>Transporter 2 State ID:</b>	UPW025568
<b>Transporter 2 Received Date:</b>	05/20/2002
<b>Number of Containers 1:</b>	001
<b>Type of Container 1:</b>	DM-Metal drums, barrels, kegs
<b>Quantity of Waste 1:</b>	00224
<b>Units of Quantity 1:</b>	P-Pounds
<b>Specific Gravity 1:</b>	01.00
<b>Handling Method 1:</b>	B-Incineration, heat recovery, burning
<b>Waste Code 1 1:</b>	F005
<b>Waste Code 2 1:</b>	
<b>Waste Code 3 1:</b>	



<b>Map Key</b>	<b>Number of Records</b>	<b>Direction</b>	<b>Distance (mi/ft)</b>	<b>Elev/Diff (ft)</b>	<b>Site</b>	<b>DB</b>
<i>Waste Code 4 1:</i>						
<i>Waste Code 5 1:</i>						
<i>Number of Containers 2:</i>						
<i>Type of Container 2:</i>						
<i>Quantity of Waste 2:</i>						
<i>Units of Quantity 2:</i>						
<i>Specific Gravity 2:</i>						
<i>Handling Method 2:</i>						
<i>Waste Code 1 2:</i>						
<i>Waste Code 2 2:</i>						
<i>Waste Code 3 2:</i>						
<i>Waste Code 4 2:</i>						
<i>Waste Code 5 2:</i>						
<i>Number of Containers 3:</i>						
<i>Type of Container 3:</i>						
<i>Quantity of Waste 3:</i>						
<i>Units of Quantity 3:</i>						
<i>Specific Gravity 3:</i>						
<i>Handling Method 3:</i>						
<i>Waste Code 1 3:</i>						
<i>Waste Code 2 3:</i>						
<i>Waste Code 3 3:</i>						
<i>Waste Code 4 3:</i>						
<i>Waste Code 5 3:</i>						
<i>Number of Containers 4:</i>						
<i>Type of Container 4:</i>						
<i>Quantity of Waste 4:</i>						
<i>Units of Quantity 4:</i>						
<i>Specific Gravity 4:</i>						
<i>Handling Method 4:</i>						
<i>Waste Code 1 4:</i>						
<i>Waste Code 2 4:</i>						
<i>Waste Code 3 4:</i>						
<i>Waste Code 4 4:</i>						
<i>Waste Code 5 4:</i>						

**Manifest Data 2003**

<b>Manifest No:</b>	ILA0898514
<b>Sequence No:</b>	01
<b>Generator RCRA ID No:</b>	NYD981565948
<b>Generator Shipped Date:</b>	10/10/2003
<b>TSDf RCRA ID No:</b>	ILD980613913
<b>TSDf Received Date:</b>	10/23/2003
<b>Transporter 1 RCRA ID No:</b>	TXR000050930
<b>Transporter 1 State ID:</b>	UPW151288
<b>Transporter 1 Received Date:</b>	10/10/2003
<b>Transporter 2 RCRA ID No:</b>	
<b>Transporter 2 State ID:</b>	
<b>Transporter 2 Received Date:</b>	
<b>Number of Containers 1:</b>	002
<b>Type of Container 1:</b>	DM-Metal drums, barrels, kegs
<b>Quantity of Waste 1:</b>	00331
<b>Units of Quantity 1:</b>	P-Pounds
<b>Specific Gravity 1:</b>	01.00
<b>Handling Method 1:</b>	T-Chemical, physical, or biological treatment
<b>Waste Code 1 1:</b>	F005
<b>Waste Code 2 1:</b>	
<b>Waste Code 3 1:</b>	
<b>Waste Code 4 1:</b>	
<b>Waste Code 5 1:</b>	
<b>Number of Containers 2:</b>	
<b>Type of Container 2:</b>	
<b>Quantity of Waste 2:</b>	
<b>Units of Quantity 2:</b>	
<b>Specific Gravity 2:</b>	
<b>Handling Method 2:</b>	
<b>Waste Code 1 2:</b>	

<b>Map Key</b>	<b>Number of Records</b>	<b>Direction</b>	<b>Distance (mi/ft)</b>	<b>Elev/Diff (ft)</b>	<b>Site</b>	<b>DB</b>
----------------	--------------------------	------------------	-------------------------	-----------------------	-------------	-----------

Waste Code 2 2:  
 Waste Code 3 2:  
 Waste Code 4 2:  
 Waste Code 5 2:  
 Number of Containers 3:  
 Type of Container 3:  
 Quantity of Waste 3:  
 Units of Quantity 3:  
 Specific Gravity 3:  
 Handling Method 3:  
 Waste Code 1 3:  
 Waste Code 2 3:  
 Waste Code 3 3:  
 Waste Code 4 3:  
 Waste Code 5 3:  
 Number of Containers 4:  
 Type of Container 4:  
 Quantity of Waste 4:  
 Units of Quantity 4:  
 Specific Gravity 4:  
 Handling Method 4:  
 Waste Code 1 4:  
 Waste Code 2 4:  
 Waste Code 3 4:  
 Waste Code 4 4:  
 Waste Code 5 4:

**Manifest Data 2003**

<b>Manifest No:</b>	ILA0603142
<b>Sequence No:</b>	01
<b>Generator RCRA ID No:</b>	NYD981565948
<b>Generator Shipped Date:</b>	02/18/2003
<b>TSDf RCRA ID No:</b>	ILD980613913
<b>TSDf Received Date:</b>	03/04/2003
<b>Transporter 1 RCRA ID No:</b>	TXR000050930
<b>Transporter 1 State ID:</b>	UPW151288
<b>Transporter 1 Received Date:</b>	02/18/2003
<b>Transporter 2 RCRA ID No:</b>	
<b>Transporter 2 State ID:</b>	
<b>Transporter 2 Received Date:</b>	
<b>Number of Containers 1:</b>	001
<b>Type of Container 1:</b>	DM-Metal drums, barrels, kegs
<b>Quantity of Waste 1:</b>	00216
<b>Units of Quantity 1:</b>	P-Pounds
<b>Specific Gravity 1:</b>	01.00
<b>Handling Method 1:</b>	B-Incineration, heat recovery, burning
<b>Waste Code 1 1:</b>	F005
<b>Waste Code 2 1:</b>	
<b>Waste Code 3 1:</b>	
<b>Waste Code 4 1:</b>	
<b>Waste Code 5 1:</b>	
<b>Number of Containers 2:</b>	
<b>Type of Container 2:</b>	
<b>Quantity of Waste 2:</b>	
<b>Units of Quantity 2:</b>	
<b>Specific Gravity 2:</b>	
<b>Handling Method 2:</b>	
<b>Waste Code 1 2:</b>	
<b>Waste Code 2 2:</b>	
<b>Waste Code 3 2:</b>	
<b>Waste Code 4 2:</b>	
<b>Waste Code 5 2:</b>	
<b>Number of Containers 3:</b>	
<b>Type of Container 3:</b>	
<b>Quantity of Waste 3:</b>	
<b>Units of Quantity 3:</b>	
<b>Specific Gravity 3:</b>	

<b>Map Key</b>	<b>Number of Records</b>	<b>Direction</b>	<b>Distance (mi/ft)</b>	<b>Elev/Diff (ft)</b>	<b>Site</b>	<b>DB</b>
----------------	--------------------------	------------------	-------------------------	-----------------------	-------------	-----------

**Handling Method 3:**  
**Waste Code 1 3:**  
**Waste Code 2 3:**  
**Waste Code 3 3:**  
**Waste Code 4 3:**  
**Waste Code 5 3:**  
**Number of Containers 4:**  
**Type of Container 4:**  
**Quantity of Waste 4:**  
**Units of Quantity 4:**  
**Specific Gravity 4:**  
**Handling Method 4:**  
**Waste Code 1 4:**  
**Waste Code 2 4:**  
**Waste Code 3 4:**  
**Waste Code 4 4:**  
**Waste Code 5 4:**

**Manifest Data 2003**

<b>Manifest No:</b>	ILA0891412
<b>Sequence No:</b>	01
<b>Generator RCRA ID No:</b>	NYD981565948
<b>Generator Shipped Date:</b>	06/17/2003
<b>TSDf RCRA ID No:</b>	ILD980613913
<b>TSDf Received Date:</b>	07/01/2003
<b>Transporter 1 RCRA ID No:</b>	TXR000050930
<b>Transporter 1 State ID:</b>	UPW151288
<b>Transporter 1 Received Date:</b>	06/17/2003
<b>Transporter 2 RCRA ID No:</b>	
<b>Transporter 2 State ID:</b>	
<b>Transporter 2 Received Date:</b>	
<b>Number of Containers 1:</b>	001
<b>Type of Container 1:</b>	DM-Metal drums, barrels, kegs
<b>Quantity of Waste 1:</b>	00216
<b>Units of Quantity 1:</b>	P-Pounds
<b>Specific Gravity 1:</b>	01.00
<b>Handling Method 1:</b>	T-Chemical, physical, or biological treatment
<b>Waste Code 1 1:</b>	F005
<b>Waste Code 2 1:</b>	
<b>Waste Code 3 1:</b>	
<b>Waste Code 4 1:</b>	
<b>Waste Code 5 1:</b>	
<b>Number of Containers 2:</b>	
<b>Type of Container 2:</b>	
<b>Quantity of Waste 2:</b>	
<b>Units of Quantity 2:</b>	
<b>Specific Gravity 2:</b>	
<b>Handling Method 2:</b>	
<b>Waste Code 1 2:</b>	
<b>Waste Code 2 2:</b>	
<b>Waste Code 3 2:</b>	
<b>Waste Code 4 2:</b>	
<b>Waste Code 5 2:</b>	
<b>Number of Containers 3:</b>	
<b>Type of Container 3:</b>	
<b>Quantity of Waste 3:</b>	
<b>Units of Quantity 3:</b>	
<b>Specific Gravity 3:</b>	
<b>Handling Method 3:</b>	
<b>Waste Code 1 3:</b>	
<b>Waste Code 2 3:</b>	
<b>Waste Code 3 3:</b>	
<b>Waste Code 4 3:</b>	
<b>Waste Code 5 3:</b>	
<b>Number of Containers 4:</b>	
<b>Type of Container 4:</b>	
<b>Quantity of Waste 4:</b>	

Map Key	Number of Records	Direction	Distance (mi/ft)	Elev/Diff (ft)	Site	DB
---------	-------------------	-----------	------------------	----------------	------	----

Units of Quantity 4:  
 Specific Gravity 4:  
 Handling Method 4:  
 Waste Code 1 4:  
 Waste Code 2 4:  
 Waste Code 3 4:  
 Waste Code 4 4:  
 Waste Code 5 4:

**Manifest Data 2003**

Manifest No:	ILA1229325
Sequence No:	01
Generator RCRA ID No:	NYD981565948
Generator Shipped Date:	08/07/2003
TSDf RCRA ID No:	ILD980613913
TSDf Received Date:	08/21/2003
Transporter 1 RCRA ID No:	TXR000050930
Transporter 1 State ID:	UPW151288
Transporter 1 Received Date:	08/07/2003
Transporter 2 RCRA ID No:	
Transporter 2 State ID:	
Transporter 2 Received Date:	
Number of Containers 1:	001
Type of Container 1:	DM-Metal drums, barrels, kegs
Quantity of Waste 1:	00216
Units of Quantity 1:	P-Pounds
Specific Gravity 1:	01.00
Handling Method 1:	T-Chemical, physical, or biological treatment
Waste Code 1 1:	F005
Waste Code 2 1:	
Waste Code 3 1:	
Waste Code 4 1:	
Waste Code 5 1:	
Number of Containers 2:	
Type of Container 2:	
Quantity of Waste 2:	
Units of Quantity 2:	
Specific Gravity 2:	
Handling Method 2:	
Waste Code 1 2:	
Waste Code 2 2:	
Waste Code 3 2:	
Waste Code 4 2:	
Waste Code 5 2:	
Number of Containers 3:	
Type of Container 3:	
Quantity of Waste 3:	
Units of Quantity 3:	
Specific Gravity 3:	
Handling Method 3:	
Waste Code 1 3:	
Waste Code 2 3:	
Waste Code 3 3:	
Waste Code 4 3:	
Waste Code 5 3:	
Number of Containers 4:	
Type of Container 4:	
Quantity of Waste 4:	
Units of Quantity 4:	
Specific Gravity 4:	
Handling Method 4:	
Waste Code 1 4:	
Waste Code 2 4:	
Waste Code 3 4:	
Waste Code 4 4:	
Waste Code 5 4:	

<b>Map Key</b>	<b>Number of Records</b>	<b>Direction</b>	<b>Distance (mi/ft)</b>	<b>Elev/Diff (ft)</b>	<b>Site</b>	<b>DB</b>
----------------	--------------------------	------------------	-------------------------	-----------------------	-------------	-----------

**Manifest Data 2003**

**Manifest No:** ILA0610130  
**Sequence No:** 01  
**Generator RCRA ID No:** NYD981565948  
**Generator Shipped Date:** 04/25/2003  
**TSDf RCRA ID No:** ILD980613913  
**TSDf Received Date:** 05/06/2003  
**Transporter 1 RCRA ID No:** TXR000050930  
**Transporter 1 State ID:** UPW151288  
**Transporter 1 Received Date:** 04/25/2003  
**Transporter 2 RCRA ID No:**  
**Transporter 2 State ID:**  
**Transporter 2 Received Date:**  
**Number of Containers 1:** 001  
**Type of Container 1:** DM-Metal drums, barrels, kegs  
**Quantity of Waste 1:** 00016  
**Units of Quantity 1:** P-Pounds  
**Specific Gravity 1:** 01.00  
**Handling Method 1:** B-Incineration, heat recovery, burning  
**Waste Code 1 1:** F005  
**Waste Code 2 1:**  
**Waste Code 3 1:**  
**Waste Code 4 1:**  
**Waste Code 5 1:**  
**Number of Containers 2:**  
**Type of Container 2:**  
**Quantity of Waste 2:**  
**Units of Quantity 2:**  
**Specific Gravity 2:**  
**Handling Method 2:**  
**Waste Code 1 2:**  
**Waste Code 2 2:**  
**Waste Code 3 2:**  
**Waste Code 4 2:**  
**Waste Code 5 2:**  
**Number of Containers 3:**  
**Type of Container 3:**  
**Quantity of Waste 3:**  
**Units of Quantity 3:**  
**Specific Gravity 3:**  
**Handling Method 3:**  
**Waste Code 1 3:**  
**Waste Code 2 3:**  
**Waste Code 3 3:**  
**Waste Code 4 3:**  
**Waste Code 5 3:**  
**Number of Containers 4:**  
**Type of Container 4:**  
**Quantity of Waste 4:**  
**Units of Quantity 4:**  
**Specific Gravity 4:**  
**Handling Method 4:**  
**Waste Code 1 4:**  
**Waste Code 2 4:**  
**Waste Code 3 4:**  
**Waste Code 4 4:**  
**Waste Code 5 4:**

**Manifest Data 2004**

**Manifest No:** ILA1441949  
**Sequence No:** 01  
**Generator RCRA ID No:** NYD981565948  
**Generator Shipped Date:** 01/29/2004  
**TSDf RCRA ID No:** ILD980613913  
**TSDf Received Date:** 02/12/2004

<b>Map Key</b>	<b>Number of Records</b>	<b>Direction</b>	<b>Distance (mi/ft)</b>	<b>Elev/Diff (ft)</b>	<b>Site</b>	<b>DB</b>
<b>Transporter 1 RCRA ID No:</b>			TXR000050930			
<b>Transporter 1 State ID:</b>			UPW151288			
<b>Transporter 1 Received Date:</b>			01/29/2004			
<b>Transporter 2 RCRA ID No:</b>						
<b>Transporter 2 State ID:</b>						
<b>Transporter 2 Received Date:</b>						
<b>Number of Containers 1:</b>			001			
<b>Type of Container 1:</b>			DM-Metal drums, barrels, kegs			
<b>Quantity of Waste 1:</b>			00224			
<b>Units of Quantity 1:</b>			P-Pounds			
<b>Specific Gravity 1:</b>			01.00			
<b>Handling Method 1:</b>			T-Chemical, physical, or biological treatment			
<b>Waste Code 1 1:</b>			F005			
<b>Waste Code 2 1:</b>						
<b>Waste Code 3 1:</b>						
<b>Waste Code 4 1:</b>						
<b>Waste Code 5 1:</b>						
<b>Number of Containers 2:</b>						
<b>Type of Container 2:</b>						
<b>Quantity of Waste 2:</b>						
<b>Units of Quantity 2:</b>						
<b>Specific Gravity 2:</b>						
<b>Handling Method 2:</b>						
<b>Waste Code 1 2:</b>						
<b>Waste Code 2 2:</b>						
<b>Waste Code 3 2:</b>						
<b>Waste Code 4 2:</b>						
<b>Waste Code 5 2:</b>						
<b>Number of Containers 3:</b>						
<b>Type of Container 3:</b>						
<b>Quantity of Waste 3:</b>						
<b>Units of Quantity 3:</b>						
<b>Specific Gravity 3:</b>						
<b>Handling Method 3:</b>						
<b>Waste Code 1 3:</b>						
<b>Waste Code 2 3:</b>						
<b>Waste Code 3 3:</b>						
<b>Waste Code 4 3:</b>						
<b>Waste Code 5 3:</b>						
<b>Number of Containers 4:</b>						
<b>Type of Container 4:</b>						
<b>Quantity of Waste 4:</b>						
<b>Units of Quantity 4:</b>						
<b>Specific Gravity 4:</b>						
<b>Handling Method 4:</b>						
<b>Waste Code 1 4:</b>						
<b>Waste Code 2 4:</b>						
<b>Waste Code 3 4:</b>						
<b>Waste Code 4 4:</b>						
<b>Waste Code 5 4:</b>						

**Manifest Data 2004**

<b>Manifest No:</b>	ILA1514807
<b>Sequence No:</b>	01
<b>Generator RCRA ID No:</b>	NYD981565948
<b>Generator Shipped Date:</b>	11/02/2004
<b>TSDf RCRA ID No:</b>	ILD980613913
<b>TSDf Received Date:</b>	11/17/2004
<b>Transporter 1 RCRA ID No:</b>	
<b>Transporter 1 State ID:</b>	NY27356JS
<b>Transporter 1 Received Date:</b>	11/02/2004
<b>Transporter 2 RCRA ID No:</b>	TXR000050930
<b>Transporter 2 State ID:</b>	UPW151288
<b>Transporter 2 Received Date:</b>	11/02/2004
<b>Number of Containers 1:</b>	001
<b>Type of Container 1:</b>	DM-Metal drums, barrels, kegs
<b>Quantity of Waste 1:</b>	00210

<b>Map Key</b>	<b>Number of Records</b>	<b>Direction</b>	<b>Distance (mi/ft)</b>	<b>Elev/Diff (ft)</b>	<b>Site</b>	<b>DB</b>
<b>Units of Quantity 1:</b>		P-Pounds				
<b>Specific Gravity 1:</b>		01.00				
<b>Handling Method 1:</b>		T-Chemical, physical, or biological treatment				
<b>Waste Code 1 1:</b>		F005				
<b>Waste Code 2 1:</b>						
<b>Waste Code 3 1:</b>						
<b>Waste Code 4 1:</b>						
<b>Waste Code 5 1:</b>						
<b>Number of Containers 2:</b>						
<b>Type of Container 2:</b>						
<b>Quantity of Waste 2:</b>						
<b>Units of Quantity 2:</b>						
<b>Specific Gravity 2:</b>						
<b>Handling Method 2:</b>						
<b>Waste Code 1 2:</b>						
<b>Waste Code 2 2:</b>						
<b>Waste Code 3 2:</b>						
<b>Waste Code 4 2:</b>						
<b>Waste Code 5 2:</b>						
<b>Number of Containers 3:</b>						
<b>Type of Container 3:</b>						
<b>Quantity of Waste 3:</b>						
<b>Units of Quantity 3:</b>						
<b>Specific Gravity 3:</b>						
<b>Handling Method 3:</b>						
<b>Waste Code 1 3:</b>						
<b>Waste Code 2 3:</b>						
<b>Waste Code 3 3:</b>						
<b>Waste Code 4 3:</b>						
<b>Waste Code 5 3:</b>						
<b>Number of Containers 4:</b>						
<b>Type of Container 4:</b>						
<b>Quantity of Waste 4:</b>						
<b>Units of Quantity 4:</b>						
<b>Specific Gravity 4:</b>						
<b>Handling Method 4:</b>						
<b>Waste Code 1 4:</b>						
<b>Waste Code 2 4:</b>						
<b>Waste Code 3 4:</b>						
<b>Waste Code 4 4:</b>						
<b>Waste Code 5 4:</b>						

**Manifest Data 2006**

<b>Manifest Tracking No:</b>	ILA1975317
<b>Page No:</b>	
<b>Item Line No:</b>	1.0
<b>Gen RCRA ID:</b>	NYD981565948
<b>Gen Sign Date:</b>	2006-01-27
<b>TSDf RCRA ID:</b>	ILD980613913
<b>TSDf Sign Date:</b>	2006-02-07
<b>Transporter 1 RCRA ID:</b>	
<b>Transporter 1 Sign Date:</b>	
<b>Transporter 2 RCRA ID:</b>	TXR000050930
<b>Transporter 2 Sign Date:</b>	2006-01-27
<b>Import Ind:</b>	No
<b>Export Ind:</b>	No
<b>Discr Quantity Ind:</b>	No
<b>Discr Type Ind:</b>	No
<b>Discr Residue Ind:</b>	No
<b>Discr Partial Reject Ind:</b>	No
<b>Discr Full Reject Ind:</b>	No
<b>Manifest Ref No:</b>	
<b>Alt Facility RCRA ID:</b>	
<b>Alt Facility Sign Date:</b>	
<b>No of Containers:</b>	1.0
<b>Container Type Code:</b>	DM-Metal drums, barrels, kegs
<b>Waste Qty:</b>	150.0

Map Key	Number of Records	Direction	Distance (mi/ft)	Elev/Diff (ft)	Site	DB
<b>Unit of Measure:</b>		P-Pounds				
<b>Specific Gravity:</b>		1.0				
<b>Handling Type Code:</b>		T-Chemical, physical, or biological treatment				
<b>Mgmt Method Type Code:</b>						
<b>Waste Code 1:</b>		F005				
<b>Waste Code 2:</b>						
<b>Waste Code 3:</b>						
<b>Waste Code 4:</b>						
<b>Waste Code 5:</b>						
<b>Waste Code 6:</b>						
<b><u>Manifest Data 2006</u></b>						
<b>Manifest Tracking No:</b>		ILA1671228				
<b>Page No:</b>						
<b>Item Line No:</b>		1.0				
<b>Gen RCRA ID:</b>		NYD981565948				
<b>Gen Sign Date:</b>		2006-04-27				
<b>TSDf RCRA ID:</b>		ILD980613913				
<b>TSDf Sign Date:</b>		2006-05-09				
<b>Transporter 1 RCRA ID:</b>		TXR000050930				
<b>Transporter 1 Sign Date:</b>		2006-04-27				
<b>Transporter 2 RCRA ID:</b>						
<b>Transporter 2 Sign Date:</b>						
<b>Import Ind:</b>		No				
<b>Export Ind:</b>		No				
<b>Discr Quantity Ind:</b>		No				
<b>Discr Type Ind:</b>		No				
<b>Discr Residue Ind:</b>		No				
<b>Discr Partial Reject Ind:</b>		No				
<b>Discr Full Reject Ind:</b>		No				
<b>Manifest Ref No:</b>						
<b>Alt Facility RCRA ID:</b>						
<b>Alt Facility Sign Date:</b>						
<b>No of Containers:</b>		1.0				
<b>Container Type Code:</b>		DM-Metal drums, barrels, kegs				
<b>Waste Qty:</b>		220.0				
<b>Unit of Measure:</b>		P-Pounds				
<b>Specific Gravity:</b>		0.01				
<b>Handling Type Code:</b>		T-Chemical, physical, or biological treatment				
<b>Mgmt Method Type Code:</b>						
<b>Waste Code 1:</b>		F005				
<b>Waste Code 2:</b>						
<b>Waste Code 3:</b>						
<b>Waste Code 4:</b>						
<b>Waste Code 5:</b>						
<b>Waste Code 6:</b>						

<u>9</u>	2 of 3	SE	0.03 / 146.01	489.53 / 0	SOFIA COLLISION 20 PALMER ST ROCHESTER NY 14609	RCRA CESQG
----------	--------	----	------------------	---------------	---	------------

**EPA Handler ID:** NYD981565948  
**Land Type Code:**  
**Land Type Desc:**  
**Federal Waste Generator Code:** 3  
**Gen Status Univ Code:** CEG  
**Gen Status Univ Desc:** Conditionally Exempt Small Quantity Generator  
**Importer Activity:** No  
**Mixed Waste Generator:** No  
**Transporter Activity:** No  
**Transfer Facility:** No  
**Recycler Activity:** No  
**Onsite Burner Exemption:** No  
**Furnace Exemption:** No  
**Underground Inject Activity:** No  
**Receives Waste from Offsite:** No



Map Key	Number of Records	Direction	Distance (mi/ft)	Elev/Diff (ft)	Site	DB
TSD Type:		----				
TSD Activity:		No				
Corrective Action Univ:		No				
Action has been Imposed:		No				
Action under 3004 (U)(V):		No				
Institutional Control Indicator:		N				
Used Oil Transporter:						
Used Oil Transfer Facility:						
Used Oil Processor:						
Used Oil Refiner:						
Used Oil Burner:						
Used Oil Market Burner:						
Used Oil Spec Marketer:						
Activity Location:		NY				
County Code:		NY055				
County Name:		MONROE				
Contact Name:		ANTHONY SOFIA				
Contact Phone No and Exten:		716-288-2985				
Contact Email:						
Contact Address:		20 , PALMER ST , ROCHESTER , NY, 14609 , US				
Mailing Address:		20 , PALMER ST , ROCHESTER , NY, 14609 , US				

**Violation/Evaluation Summary**

**Note:** VIOLATION or UNDETERMINED: There are VIOLATION or UNDETERMINED details or records associated with this facility (EPA ID) in the Compliance Monitoring and Enforcement table dated Jan 24, 2018.

**Violation/Evaluation Details**

<b>Evaluation ID:</b>	001	<b>Former Citation:</b>	SR - 371.1(f)(7)(iv)(b)
<b>Focus Area Desc:</b>		<b>Sched Compl Dt:</b>	
<b>Found Violation:</b>	Y	<b>Enforcement ID:</b>	001
<b>Eval Start Date:</b>	20030620	<b>Enforcement Agency:</b>	S
<b>Evaluation Agency:</b>	S	<b>Enforce Action Dt:</b>	20030624
<b>Evaluation Type:</b>	CEI	<b>Enforcement Type:</b>	120
<b>Eval Resp Person:</b>	NYMKL	<b>Enforce Type Desc:</b>	WRITTEN INFORMAL
<b>Eval Suborg:</b>	R8	<b>Enforce Resp Person:</b>	NYMKL
<b>Citizen Complaint:</b>	No	<b>Enforce Suborg:</b>	R8
<b>Multimedia Inspect:</b>	No	<b>Enforce Actvty Loc:</b>	NY
<b>Sampling Flag:</b>	No	<b>Docket No:</b>	
<b>Not Subtitle C:</b>	No	<b>Attorney:</b>	
<b>Focus Area:</b>		<b>Corr Act Component:</b>	No
<b>Handler Actvty Loc:</b>	NY	<b>Appeal Init Dt:</b>	
<b>Handler Name:</b>	SOFIA COLLISION	<b>Appeal Resolved Dt:</b>	
<b>Region:</b>	02	<b>Disposition Status:</b>	
<b>State:</b>	NY	<b>Disp Status Dt:</b>	
<b>Land Type:</b>		<b>Disp Status Desc:</b>	
<b>Date of Request:</b>		<b>Lead Agency:</b>	
<b>Date Response Rcvd:</b>		<b>Expenditure Amount:</b>	
<b>Request Agency:</b>		<b>SEP Sched Comp Dt:</b>	
<b>Request Actvty Loc:</b>		<b>SEP Actual Comp Dt:</b>	
<b>Viol Activity Loc:</b>	NY	<b>SEP Defaulted Date:</b>	
<b>Viol Determined:</b>	S	<b>SEP Type:</b>	
<b>Violation Type:</b>	261.A	<b>Prop Penatly Amt:</b>	
<b>Viol Determined Dt:</b>	20030620	<b>Final Monetary Amt:</b>	
<b>Rtrn to Compl Dt:</b>	20030721	<b>Paid Amount:</b>	
<b>Rtrn to Compl Qual:</b>	D	<b>Final Count:</b>	
<b>Viol Resp Agency:</b>	S	<b>Final Amount:</b>	
<b>Evaluation Type Description:</b>	COMPLIANCE EVALUATION INSPECTION ON-SITE		
<b>Violation Short Description:</b>	Listing - General		
<b>Respondent Name:</b>			
<b>SEP Type Description:</b>			

**Violation/Evaluation Details**

<b>Evaluation ID:</b>	003	<b>Former Citation:</b>	
-----------------------	-----	-------------------------	--

<b>Focus Area Desc:</b>					<b>Sched Compl Dt:</b>	
<b>Found Violation:</b>	N				<b>Enforcement ID:</b>	
<b>Eval Start Date:</b>	20060510				<b>Enforcement Agency:</b>	
<b>Evaluation Agency:</b>	S				<b>Enforce Action Dt:</b>	
<b>Evaluation Type:</b>	CEI				<b>Enforcement Type:</b>	
<b>Eval Resp Person:</b>	NYMKL				<b>Enforce Type Desc:</b>	
<b>Eval Suborg:</b>	R8				<b>Enforce Resp Person:</b>	
<b>Citizen Complaint:</b>	No				<b>Enforce Suborg:</b>	
<b>Multimedia Inspect:</b>	No				<b>Enforce Actvty Loc:</b>	
<b>Sampling Flag:</b>	No				<b>Docket No:</b>	
<b>Not Subtitle C:</b>	No				<b>Attorney:</b>	
<b>Focus Area:</b>					<b>Corr Act Component:</b>	
<b>Handler Actvty Loc:</b>	NY				<b>Appeal Init Dt:</b>	
<b>Handler Name:</b>	SOFIA COLLISION				<b>Appeal Resolved Dt:</b>	
<b>Region:</b>	02				<b>Disposition Status:</b>	
<b>State:</b>	NY				<b>Disp Status Dt:</b>	
<b>Land Type:</b>					<b>Disp Status Desc:</b>	
<b>Date of Request:</b>					<b>Lead Agency:</b>	
<b>Date Response Rcvd:</b>					<b>Expenditure Amount:</b>	
<b>Request Agency:</b>					<b>SEP Sched Comp Dt:</b>	
<b>Request Actvty Loc:</b>					<b>SEP Actual Comp Dt:</b>	
<b>Viol Activity Loc:</b>					<b>SEP Defaulted Date:</b>	
<b>Viol Determined:</b>					<b>SEP Type:</b>	
<b>Violation Type:</b>					<b>Prop Penatly Amt:</b>	
<b>Viol Determined Dt:</b>					<b>Final Monetary Amt:</b>	
<b>Rtrn to Compl Dt:</b>					<b>Paid Amount:</b>	
<b>Rtrn to Compl Qual:</b>					<b>Final Count:</b>	
<b>Viol Resp Agency:</b>					<b>Final Amount:</b>	
<b>Evaluation Type Description:</b>		COMPLIANCE EVALUATION INSPECTION ON-SITE				
<b>Violation Short Description:</b>						
<b>Respondent Name:</b>						
<b>SEP Type Description:</b>						

**Violation/Evaluation Details**

<b>Evaluation ID:</b>	000				<b>Former Citation:</b>	
<b>Focus Area Desc:</b>					<b>Sched Compl Dt:</b>	
<b>Found Violation:</b>	N				<b>Enforcement ID:</b>	
<b>Eval Start Date:</b>	19980729				<b>Enforcement Agency:</b>	
<b>Evaluation Agency:</b>	S				<b>Enforce Action Dt:</b>	
<b>Evaluation Type:</b>	CEI				<b>Enforcement Type:</b>	
<b>Eval Resp Person:</b>	NYDRI				<b>Enforce Type Desc:</b>	
<b>Eval Suborg:</b>	R8				<b>Enforce Resp Person:</b>	
<b>Citizen Complaint:</b>	No				<b>Enforce Suborg:</b>	
<b>Multimedia Inspect:</b>	No				<b>Enforce Actvty Loc:</b>	
<b>Sampling Flag:</b>	No				<b>Docket No:</b>	
<b>Not Subtitle C:</b>	No				<b>Attorney:</b>	
<b>Focus Area:</b>					<b>Corr Act Component:</b>	
<b>Handler Actvty Loc:</b>	NY				<b>Appeal Init Dt:</b>	
<b>Handler Name:</b>	SOFIA COLLISION				<b>Appeal Resolved Dt:</b>	
<b>Region:</b>	02				<b>Disposition Status:</b>	
<b>State:</b>	NY				<b>Disp Status Dt:</b>	
<b>Land Type:</b>					<b>Disp Status Desc:</b>	
<b>Date of Request:</b>					<b>Lead Agency:</b>	
<b>Date Response Rcvd:</b>					<b>Expenditure Amount:</b>	
<b>Request Agency:</b>					<b>SEP Sched Comp Dt:</b>	
<b>Request Actvty Loc:</b>					<b>SEP Actual Comp Dt:</b>	
<b>Viol Activity Loc:</b>					<b>SEP Defaulted Date:</b>	
<b>Viol Determined:</b>					<b>SEP Type:</b>	
<b>Violation Type:</b>					<b>Prop Penatly Amt:</b>	
<b>Viol Determined Dt:</b>					<b>Final Monetary Amt:</b>	
<b>Rtrn to Compl Dt:</b>					<b>Paid Amount:</b>	
<b>Rtrn to Compl Qual:</b>					<b>Final Count:</b>	
<b>Viol Resp Agency:</b>					<b>Final Amount:</b>	
<b>Evaluation Type Description:</b>		COMPLIANCE EVALUATION INSPECTION ON-SITE				
<b>Violation Short Description:</b>						
<b>Respondent Name:</b>						
<b>SEP Type Description:</b>						

**Handler Details**

<b>Source Type:</b>	N	<b>Used Oil Transporter:</b>	No
<b>Receive Date:</b>	19861107	<b>UO Transfer Fac:</b>	No
<b>Non Notifier:</b>		<b>Used Oil Processor:</b>	No
<b>Acknowledge Flag:</b>		<b>Used Oil Refiner:</b>	No
<b>Acknowledge Date:</b>	19861201	<b>Used Oil Burner:</b>	No
<b>Accessibility:</b>		<b>UO Market Burner:</b>	No
<b>Land Type:</b>		<b>UO Spec Marketer:</b>	No
<b>Fed Waste Gen Own:</b>	HQ	<b>Current Site Name:</b>	SOFIA COLLISION
<b>Fed Waste Gen Cd:</b>	2	<b>Location Street No:</b>	20
<b>Fed Waste Gen Desc:</b>	Small Quantity Generator	<b>Location Street 1:</b>	PALMER ST
<b>ST Waste Gen Own:</b>		<b>Location Street 2:</b>	
<b>State Waste Gen Cd:</b>		<b>Location City:</b>	ROCHESTER
<b>Short Term Gen:</b>	No	<b>Location State:</b>	NY
<b>Importer Activity:</b>	No	<b>Location Zip Code:</b>	14609
<b>Mixed Waste Gen:</b>	No	<b>County Code:</b>	NY055
<b>Transporter:</b>	No	<b>State District:</b>	NYSDEC R8
<b>Transfer Facility:</b>	No	<b>Mailing Street No:</b>	20
<b>TSD Activity:</b>	No	<b>Mailing Street 1:</b>	PALMER ST
<b>Recycler Activity:</b>	No	<b>Mailing Street 2:</b>	
<b>Onsite Burn Exempt:</b>	No	<b>Mailing City:</b>	ROCHESTER
<b>Furnace Exemption:</b>	No	<b>Mailing State:</b>	NY
<b>Underground Inject:</b>	No	<b>Mailing Zip Code:</b>	14609
<b>Off Site Receipt:</b>	No	<b>Mailing Country:</b>	
<b>Waste Dest Fac:</b>	No	<b>Contact First Name:</b>	ANTHONY
<b>Subpart K College:</b>		<b>Contact Middle Initial:</b>	
<b>Subpart K Hospital:</b>		<b>Contact Last Name:</b>	SOFIA
<b>Subpart K Non Profit:</b>		<b>Contact Street No:</b>	
<b>Subpart K Withdraw:</b>		<b>Contact Street 1:</b>	20 PALMER ST
<b>Include Ntnl Rprt:</b>		<b>Contact Street 2:</b>	
<b>Reporting Cycle:</b>		<b>Contact City:</b>	ROCHESTER
<b>LQHUUW:</b>	No	<b>Contact State:</b>	NY
<b>Trader Importer:</b>		<b>Contact Zip:</b>	14609
<b>Trader Exporter:</b>		<b>Contact Country:</b>	US
<b>Slab Importer:</b>		<b>Contact Phone:</b>	716-288-2985
<b>Slab Exporter:</b>		<b>Contact Phone Ext:</b>	
<b>Current Record:</b>	No	<b>Contact Fax:</b>	
<b>Location Country:</b>	US	<b>Contact Email Addr:</b>	
<b>State District Owner:</b>	NY	<b>Contact Title:</b>	

**Handler Details**

<b>Source Type:</b>	I	<b>Used Oil Transporter:</b>	No
<b>Receive Date:</b>	20060101	<b>UO Transfer Fac:</b>	No
<b>Non Notifier:</b>		<b>Used Oil Processor:</b>	No
<b>Acknowledge Flag:</b>		<b>Used Oil Refiner:</b>	No
<b>Acknowledge Date:</b>		<b>Used Oil Burner:</b>	No
<b>Accessibility:</b>		<b>UO Market Burner:</b>	No
<b>Land Type:</b>		<b>UO Spec Marketer:</b>	No
<b>Fed Waste Gen Own:</b>	HQ	<b>Current Site Name:</b>	SOFIA COLLISION
<b>Fed Waste Gen Cd:</b>	3	<b>Location Street No:</b>	20
<b>Fed Waste Gen Desc:</b>	Conditionally Exempt Small Quantity	<b>Location Street 1:</b>	PALMER ST
<b>ST Waste Gen Own:</b>	NY	<b>Location Street 2:</b>	
<b>State Waste Gen Cd:</b>	S	<b>Location City:</b>	ROCHESTER
<b>Short Term Gen:</b>	No	<b>Location State:</b>	NY
<b>Importer Activity:</b>	No	<b>Location Zip Code:</b>	14609
<b>Mixed Waste Gen:</b>	No	<b>County Code:</b>	NY055
<b>Transporter:</b>	No	<b>State District:</b>	NYSDEC R8
<b>Transfer Facility:</b>	No	<b>Mailing Street No:</b>	20
<b>TSD Activity:</b>	No	<b>Mailing Street 1:</b>	PALMER ST
<b>Recycler Activity:</b>	No	<b>Mailing Street 2:</b>	
<b>Onsite Burn Exempt:</b>	No	<b>Mailing City:</b>	ROCHESTER
<b>Furnace Exemption:</b>	No	<b>Mailing State:</b>	NY
<b>Underground Inject:</b>	No	<b>Mailing Zip Code:</b>	14609
<b>Off Site Receipt:</b>	No	<b>Mailing Country:</b>	US

Map Key	Number of Records	Direction	Distance (mi/ft)	Elev/Diff (ft)	Site	DB
Waste Dest Fac:	No				Contact First Name:	ANTHONY
Subpart K College:					Contact Middle Initial:	
Subpart K Hospital:					Contact Last Name:	SOFIA
Subpart K Non Profit:					Contact Street No:	20
Subpart K Withdraw:					Contact Street 1:	PALMER ST
Include Ntnl Rprt:					Contact Street 2:	
Reporting Cycle:					Contact City:	ROCHESTER
LQHUUW:	No				Contact State:	NY
Trader Importer:					Contact Zip:	14609
Trader Exporter:					Contact Country:	US
Slab Importer:					Contact Phone:	716-288-2985
Slab Exporter:					Contact Phone Ext:	
Current Record:	No				Contact Fax:	
Location Country:	US				Contact Email Addr:	
State District Owner:	NY				Contact Title:	

#### Handler Details

Source Type:	I	Used Oil Transporter:	No
Receive Date:	20070101	UO Transfer Fac:	No
Non Notifier:		Used Oil Processor:	No
Acknowledge Flag:		Used Oil Refiner:	No
Acknowledge Date:		Used Oil Burner:	No
Accessibility:		UO Market Burner:	No
Land Type:		UO Spec Marketer:	No
Fed Waste Gen Own:	HQ	Current Site Name:	SOFIA COLLISION
Fed Waste Gen Cd:	3	Location Street No:	20
Fed Waste Gen Desc:	Conditionally Exempt Small Quantity	Location Street 1:	PALMER ST
ST Waste Gen Own:	NY	Location Street 2:	
State Waste Gen Cd:	S	Location City:	ROCHESTER
Short Term Gen:	No	Location State:	NY
Importer Activity:	No	Location Zip Code:	14609
Mixed Waste Gen:	No	County Code:	NY055
Transporter:	No	State District:	NYSDEC R8
Transfer Facility:	No	Mailing Street No:	20
TSD Activity:	No	Mailing Street 1:	PALMER ST
Recycler Activity:	No	Mailing Street 2:	
Onsite Burn Exempt:	No	Mailing City:	ROCHESTER
Furnace Exemption:	No	Mailing State:	NY
Underground Inject:	No	Mailing Zip Code:	14609
Off Site Receipt:	No	Mailing Country:	US
Waste Dest Fac:	No	Contact First Name:	ANTHONY
Subpart K College:		Contact Middle Initial:	
Subpart K Hospital:		Contact Last Name:	SOFIA
Subpart K Non Profit:		Contact Street No:	20
Subpart K Withdraw:		Contact Street 1:	PALMER ST
Include Ntnl Rprt:		Contact Street 2:	
Reporting Cycle:		Contact City:	ROCHESTER
LQHUUW:	No	Contact State:	NY
Trader Importer:		Contact Zip:	14609
Trader Exporter:		Contact Country:	US
Slab Importer:		Contact Phone:	716-288-2985
Slab Exporter:		Contact Phone Ext:	
Current Record:	Yes	Contact Fax:	
Location Country:	US	Contact Email Addr:	
State District Owner:	NY	Contact Title:	

#### Hazardous Waste Details

Haz Waste Cd Owner:	HQ	Source Type:	N
Haz Waste Cd:	NONE	Code Type:	X
BR Waste Code Active Status:	No		
Waste Code Active Status:	No		
Waste Code Description:	DESCRIPTION		

Map Key	Number of Records	Direction	Distance (mi/ft)	Elev/Diff (ft)	Site	DB
---------	-------------------	-----------	------------------	----------------	------	----

**Owner/Operator Details**

<b>Owner/Operator Ind:</b>	CO	<b>Country:</b>	US
<b>Name:</b>	SOFIA COLLISION	<b>Zip Code:</b>	99999
<b>Street No:</b>		<b>Phone:</b>	212-555-1212
<b>Street 1:</b>	NOT REQUIRED	<b>Type:</b>	P
<b>Street 2:</b>		<b>Date Became Current:</b>	
<b>City:</b>	NOT REQUIRED	<b>Date Ended Current:</b>	
<b>State:</b>	WY		
<b>Source Type:</b>	I		

<b>Owner/Operator Ind:</b>	CO	<b>Country:</b>	99999
<b>Name:</b>	SOFIA COLLISION	<b>Zip Code:</b>	99999
<b>Street No:</b>		<b>Phone:</b>	212-555-1212
<b>Street 1:</b>	NOT REQUIRED	<b>Type:</b>	P
<b>Street 2:</b>		<b>Date Became Current:</b>	
<b>City:</b>	NOT REQUIRED	<b>Date Ended Current:</b>	
<b>State:</b>	WY		
<b>Source Type:</b>	N		

<b>Owner/Operator Ind:</b>	CP	<b>Country:</b>	US
<b>Name:</b>	SOFIA COLLISION	<b>Zip Code:</b>	99999
<b>Street No:</b>		<b>Phone:</b>	212-555-1212
<b>Street 1:</b>	NOT REQUIRED	<b>Type:</b>	P
<b>Street 2:</b>		<b>Date Became Current:</b>	
<b>City:</b>	NOT REQUIRED	<b>Date Ended Current:</b>	
<b>State:</b>	WY		
<b>Source Type:</b>	I		

<a href="#">9</a>	3 of 3	SE	0.03 / 146.01	489.53 / 0	SOFIA COLLISION & FRAME 20 PALMER STREET ROCHESTER NY 14609	NY SPILLS
-------------------	--------	----	---------------	------------	---	-----------

<b>Spill No:</b>	0270498	<b>Spill Date:</b>	2002-12-19 12:00:00
<b>Site ID:</b>	232922	<b>Rcvd Date:</b>	2002-12-19 12:03:00
<b>DER Facility ID:</b>	191906	<b>CAC Date:</b>	2005-03-23 00:00:00
<b>CID:</b>		<b>Insp Date:</b>	
<b>Program Type:</b>	ER	<b>Close Date:</b>	2005-03-23 00:00:00
<b>SWIS Code:</b>	2814	<b>Create Date:</b>	2002-12-19 12:44:00
<b>Contribute Factor:</b>	Deliberate	<b>Update Date:</b>	2008-09-11 16:10:33.223000000
<b>Water Body:</b>		<b>DEC Region:</b>	8
<b>Source:</b>	Commercial/Industrial	<b>Lead DEC:</b>	CAHETTEN
<b>Class:</b>	B3	<b>Reported by:</b>	Citizen
<b>Meets Std:</b>	False	<b>Referred to:</b>	
<b>Penalty:</b>	False	<b>County:</b>	Monroe
<b>REM Phase:</b>	0	<b>Latitude:</b>	43.160974800
<b>After Hours:</b>	False	<b>Longitude:</b>	-77.578199250
<b>UST Trust:</b>	False		
<b>Caller Remark:</b>			

DEC Remark:

**Spiller Information**

<b>Spiller Name:</b>		<b>Spiller Zip:</b>	14609-
<b>Spiller Company:</b>	SOFIA COLLISION & FRAME	<b>Spiller Country:</b>	001
<b>Spiller Address:</b>	20 PALMER STREET	<b>Contact Name:</b>	
<b>Spiller City:</b>	ROCHESTER	<b>Contact Phone:</b>	
<b>Spiller State:</b>	NY	<b>Contact Ext:</b>	

**Material Information**

<b>OP Unit ID:</b>	867590	<b>Med Air:</b>	No
<b>OU:</b>	01	<b>Med Ind Air:</b>	No
<b>Material ID:</b>	510777	<b>Med GW:</b>	No

Map Key	Number of Records	Direction	Distance (mi/ft)	Elev/Diff (ft)	Site	DB
<b>Material Code:</b>	0056A				<b>Med SW:</b>	No
<b>Material Name:</b>	paint thinners				<b>Med DW:</b>	No
<b>CAS No:</b>					<b>Med Sewer:</b>	No
<b>Material Family:</b>	Other				<b>Med Surf:</b>	No
<b>Quantity:</b>	.00				<b>Med Subway:</b>	No
<b>Units:</b>	G				<b>Med Utility:</b>	No
<b>Recovered:</b>	.00				<b>Oxygenate:</b>	
<b>Med Soil:</b>	Yes					
<b>OP Unit ID:</b>	867590				<b>Med Air:</b>	No
<b>OU:</b>	01				<b>Med Ind Air:</b>	No
<b>Material ID:</b>	510776				<b>Med GW:</b>	No
<b>Material Code:</b>	0043A				<b>Med SW:</b>	No
<b>Material Name:</b>	antifreeze				<b>Med DW:</b>	No
<b>CAS No:</b>					<b>Med Sewer:</b>	No
<b>Material Family:</b>	Other				<b>Med Surf:</b>	No
<b>Quantity:</b>	.00				<b>Med Subway:</b>	No
<b>Units:</b>	G				<b>Med Utility:</b>	No
<b>Recovered:</b>	.00				<b>Oxygenate:</b>	
<b>Med Soil:</b>	Yes					

10 1 of 1 ENE 0.04 / 191.97 488.85 / -1 VACANT PROPERTY 46 BALDWIN STREET ROCHESTER NY 14609 NY SPILLS

<b>Spill No:</b>	0750798	<b>Spill Date:</b>	2007-09-03 14:30:00
<b>Site ID:</b>	386715	<b>Rcvd Date:</b>	2007-09-03 15:30:00
<b>DER Facility ID:</b>	336117	<b>CAC Date:</b>	2007-11-19 00:00:00
<b>CID:</b>		<b>Insp Date:</b>	
<b>Program Type:</b>	ER	<b>Close Date:</b>	2007-11-19 00:00:00
<b>SWIS Code:</b>	2814	<b>Create Date:</b>	2007-09-04 09:35:00
<b>Contribute Factor:</b>	Other	<b>Update Date:</b>	2007-11-19 13:29:52.713000000
<b>Water Body:</b>		<b>DEC Region:</b>	8
<b>Source:</b>	Unknown	<b>Lead DEC:</b>	tghall
<b>Class:</b>	C3	<b>Reported by:</b>	Fire Department
<b>Meets Std:</b>	True	<b>Referred to:</b>	
<b>Penalty:</b>	False	<b>County:</b>	Monroe
<b>REM Phase:</b>	0	<b>Latitude:</b>	43.162341392
<b>After Hours:</b>	True	<b>Longitude:</b>	-77.577277157
<b>UST Trust:</b>			
<b>Caller Remark:</b>			

"MARK RESPONDED WITH THE ROCHESTER FIRE DEPARTMENT TO THE ABOVE PROPERTY FOR A REPORT OF ABANDONED ASBESTOS. THERE WAS 14 BAGS OF ASBESTOS. THE MATERIAL IS SECURE IN A SHED ON THE PROPERTY. THE PROPERTY MAY BE OWNED BY THE CITY. MARK WILL CHECK WITH THE CITY TOMORROW TO SEE IF THEY OWN IT."

**DEC Remark:**

"MARK LESZCZYNSKI WILL CHECK WITH THE CITY OF ROCHESTER TO SEE IF THEY OWN THE PROPERTY AND IF THEY WILL HANDLE THE DISPOSAL OF THE ASBESTOS. UNKNOWN WHO DISPOSED OF THE ASBESTOS. COPY OF SPILL FORWARDED TO LE FOR THEIR FOLLOW UP. 09/06/07 REPORT FAXED TO MCHD AT 0940 HRS."

**Spiller Information**

<b>Spiller Name:</b>		<b>Spiller Zip:</b>	
<b>Spiller Company:</b>		<b>Spiller Country:</b>	
<b>Spiller Address:</b>		<b>Contact Name:</b>	MARK LESZCZYNSKI
<b>Spiller City:</b>		<b>Contact Phone:</b>	(585) 737-1170
<b>Spiller State:</b>		<b>Contact Ext:</b>	

**Material Information**

<b>OP Unit ID:</b>	1143949	<b>Med Air:</b>	No
<b>OU:</b>	01	<b>Med Ind Air:</b>	No
<b>Material ID:</b>	2134221	<b>Med GW:</b>	No

Map Key	Number of Records	Direction	Distance (mi/ft)	Elev/Diff (ft)	Site	DB
<b>Material Code:</b>	0026A				<b>Med SW:</b>	No
<b>Material Name:</b>	asbestos				<b>Med DW:</b>	No
<b>CAS No:</b>	01332214				<b>Med Sewer:</b>	No
<b>Material Family:</b>	Hazardous Material				<b>Med Surf:</b>	No
<b>Quantity:</b>					<b>Med Subway:</b>	No
<b>Units:</b>	L				<b>Med Utility:</b>	No
<b>Recovered:</b>					<b>Oxygenate:</b>	No
<b>Med Soil:</b>	No					

11 1 of 1 W 0.06 / 311.43 494.65 / 5 EAST MAIN (#1157) STREET 1157 EAST MAIN STREET ROCHESTER NY NY SPILLS

<b>Spill No:</b>	8708256	<b>Spill Date:</b>	1987-12-22 15:30:00
<b>Site ID:</b>	161279	<b>Rcvd Date:</b>	1987-12-22 15:40:00
<b>DER Facility ID:</b>	136166	<b>CAC Date:</b>	1987-12-23 00:00:00
<b>CID:</b>		<b>Insp Date:</b>	
<b>Program Type:</b>	ER	<b>Close Date:</b>	1987-12-23 00:00:00
<b>SWIS Code:</b>	2814	<b>Create Date:</b>	1987-12-23 00:00:00
<b>Contribute Factor:</b>	Unknown	<b>Update Date:</b>	2001-08-14 00:00:00
<b>Water Body:</b>		<b>DEC Region:</b>	8
<b>Source:</b>	Unknown	<b>Lead DEC:</b>	CAHETTEN
<b>Class:</b>	B2	<b>Reported by:</b>	Citizen
<b>Meets Std:</b>	True	<b>Referred to:</b>	
<b>Penalty:</b>	False	<b>County:</b>	Monroe
<b>REM Phase:</b>	0	<b>Latitude:</b>	43.161807830
<b>After Hours:</b>	False	<b>Longitude:</b>	-77.581186350
<b>UST Trust:</b>	False		
<b>Caller Remark:</b>			

**DEC Remark:**

Spiller Information

<b>Spiller Name:</b>		<b>Spiller Zip:</b>	
<b>Spiller Company:</b>	UNKNOWN	<b>Spiller Country:</b>	999
<b>Spiller Address:</b>		<b>Contact Name:</b>	
<b>Spiller City:</b>		<b>Contact Phone:</b>	
<b>Spiller State:</b>	NY	<b>Contact Ext:</b>	

Material Information

<b>OP Unit ID:</b>	912887	<b>Med Air:</b>	No
<b>OU:</b>	01	<b>Med Ind Air:</b>	No
<b>Material ID:</b>	463650	<b>Med GW:</b>	No
<b>Material Code:</b>	0066A	<b>Med SW:</b>	No
<b>Material Name:</b>	unknown petroleum	<b>Med DW:</b>	No
<b>CAS No:</b>		<b>Med Sewer:</b>	Yes
<b>Material Family:</b>	Petroleum	<b>Med Surf:</b>	No
<b>Quantity:</b>	.00	<b>Med Subway:</b>	No
<b>Units:</b>	L	<b>Med Utility:</b>	No
<b>Recovered:</b>	.00	<b>Oxygenate:</b>	
<b>Med Soil:</b>	No		

<b>OP Unit ID:</b>	912887	<b>Med Air:</b>	No
<b>OU:</b>	01	<b>Med Ind Air:</b>	No
<b>Material ID:</b>	463651	<b>Med GW:</b>	No
<b>Material Code:</b>	0063A	<b>Med SW:</b>	No
<b>Material Name:</b>	unknown hazardous material	<b>Med DW:</b>	No
<b>CAS No:</b>		<b>Med Sewer:</b>	Yes
<b>Material Family:</b>	Hazardous Material	<b>Med Surf:</b>	No
<b>Quantity:</b>	.00	<b>Med Subway:</b>	No
<b>Units:</b>	L	<b>Med Utility:</b>	No
<b>Recovered:</b>	.00	<b>Oxygenate:</b>	
<b>Med Soil:</b>	No		



Map Key	Number of Records	Direction	Distance (mi/ft)	Elev/Diff (ft)	Site	DB
<a href="#">12</a>	1 of 2	W	0.06 / 318.33	494.65 / 5	AUTO ZONE 1154 EAST MAIN STREET ROCHESTER NY 14609	NY SPILLS
<b>Spill No:</b>	9970348			<b>Spill Date:</b>	1999-09-09 08:45:00	
<b>Site ID:</b>	178473			<b>Rcvd Date:</b>	1999-09-09 09:25:00	
<b>DER Facility ID:</b>	50703			<b>CAC Date:</b>	1999-09-30 00:00:00	
<b>CID:</b>				<b>Insp Date:</b>		
<b>Program Type:</b>	ER			<b>Close Date:</b>	2005-04-14 00:00:00	
<b>SWIS Code:</b>	2814			<b>Create Date:</b>	1999-09-09 10:05:00	
<b>Contribute Factor:</b>	Other			<b>Update Date:</b>	2008-10-30 16:01:00.260000000	
<b>Water Body:</b>				<b>DEC Region:</b>	8	
<b>Source:</b>	Commercial/Industrial			<b>Lead DEC:</b>	MFZAMIAR	
<b>Class:</b>	B4			<b>Reported by:</b>	Other	
<b>Meets Std:</b>	True			<b>Referred to:</b>		
<b>Penalty:</b>	False			<b>County:</b>	Monroe	
<b>REM Phase:</b>	0			<b>Latitude:</b>	43.161924220	
<b>After Hours:</b>	False			<b>Longitude:</b>	-77.581215850	
<b>UST Trust:</b>	False					
<b>Caller Remark:</b>						
<b>DEC Remark:</b>						
<b>Spiller Information</b>						
<b>Spiller Name:</b>	BRIAN			<b>Spiller Zip:</b>		
<b>Spiller Company:</b>	AUTO ZONE			<b>Spiller Country:</b>	999	
<b>Spiller Address:</b>	60 MADISON AVENUE			<b>Contact Name:</b>	LARRY HASTY	
<b>Spiller City:</b>	MEMPHIS			<b>Contact Phone:</b>	(901) 495-8755	
<b>Spiller State:</b>	TN			<b>Contact Ext:</b>		
<b>Material Information</b>						
<b>OP Unit ID:</b>	1090805			<b>Med Air:</b>	No	
<b>OU:</b>	01			<b>Med Ind Air:</b>	No	
<b>Material ID:</b>	291115			<b>Med GW:</b>	No	
<b>Material Code:</b>	0022			<b>Med SW:</b>	No	
<b>Material Name:</b>	waste oil/used oil			<b>Med DW:</b>	No	
<b>CAS No:</b>				<b>Med Sewer:</b>	No	
<b>Material Family:</b>	Petroleum			<b>Med Surf:</b>	No	
<b>Quantity:</b>	.00			<b>Med Subway:</b>	No	
<b>Units:</b>	G			<b>Med Utility:</b>	No	
<b>Recovered:</b>	.00			<b>Oxygenate:</b>		
<b>Med Soil:</b>	Yes					

<a href="#">12</a>	2 of 2	W	0.06 / 318.33	494.65 / 5	AUTO ZONE 1154 EAST MAIN STREET ROCHESTER NY 14609	UST
<b>Site ID:</b>	51498			<b>Expiry:</b>	N/A	
<b>Site Status:</b>	Unregulated/Closed			<b>County:</b>	Monroe	
<b>Program No:</b>	8-600697			<b>UTM X:</b>	290158.07545	
<b>Program Type Code:</b>	PBS			<b>UTM Y:</b>	4782031.19625	
<b>Program Type:</b>	Petroleum Bulk Storage Program			<b>Site Type:</b>	Other	
<b>Tank Information</b>						
<b>Tank ID:</b>	157960					
<b>Tank No:</b>	01					
<b>Tank Model:</b>						
<b>Pipe Model:</b>						
<b>Tank Location:</b>	5					



<b>Map Key</b>	<b>Number of Records</b>	<b>Direction</b>	<b>Distance (mi/ft)</b>	<b>Elev/Diff (ft)</b>	<b>Site</b>	<b>DB</b>
<b>Tank Location Desc:</b>		Underground				
<b>Tank Status:</b>		3				
<b>Tank Status Desc:</b>		Closed - Removed				
<b>Install Date:</b>						
<b>Capacity (gal):</b>		15000				
<b>Tank Type:</b>		01				
<b>Tank Type Desc:</b>		Steel/Carbon Steel/Iron				
<b>Test Method:</b>		NN				
<b>Date Tested:</b>						
<b>Next Test:</b>						
<b>Close Date:</b>		1999-09-01 00:00:00				
<b>Registered:</b>		True				
<b>Modified By:</b>		TRANSLAT				
<b>Last Modified:</b>		2017-04-14 14:30:47.863000000				
<b>Program No:</b>		8-600697				

**Material Information**

**Material Code:** 0022  
**Material Name:** waste oil/used oil  
**Percent:** 100.00

**Equipment Information**

**Equipment:** G00  
**Code Name:** None  
**Type:** Tank Secondary Containment

**Equipment:** A00  
**Code Name:** None  
**Type:** Tank Internal Protection

**Equipment:** H00  
**Code Name:** None  
**Type:** Tank Leak Detection

**Equipment:** B00  
**Code Name:** None  
**Type:** Tank External Protection

**Equipment:** C00  
**Code Name:** No Piping  
**Type:** Pipe Location

**Equipment:** F00  
**Code Name:** None  
**Type:** Pipe External Protection

**Equipment:** D00  
**Code Name:** No Piping  
**Type:** Pipe Type

**Equipment:** I00  
**Code Name:** None  
**Type:** Overfill

**Tank Information**

**Tank ID:** 157961  
**Tank No:** 02  
**Tank Model:**  
**Pipe Model:**  
**Tank Location:** 5  
**Tank Location Desc:** Underground  
**Tank Status:** 3

**Tank Status Desc:** Closed - Removed  
**Install Date:**  
**Capacity (gal):** 1300  
**Tank Type:** 01  
**Tank Type Desc:** Steel/Carbon Steel/Iron  
**Test Method:** NN  
**Date Tested:**  
**Next Test:**  
**Close Date:** 1999-09-01 00:00:00  
**Registered:** True  
**Modified By:** TRANSLAT  
**Last Modified:** 2017-04-14 14:30:47.863000000  
**Program No:** 8-600697

**Material Information**

**Material Code:** 0009  
**Material Name:** gasoline  
**Percent:** 100.00

**Equipment Information**

**Equipment:** C00  
**Code Name:** No Piping  
**Type:** Pipe Location  
  
**Equipment:** H00  
**Code Name:** None  
**Type:** Tank Leak Detection  
  
**Equipment:** D00  
**Code Name:** No Piping  
**Type:** Pipe Type  
  
**Equipment:** A00  
**Code Name:** None  
**Type:** Tank Internal Protection  
  
**Equipment:** B00  
**Code Name:** None  
**Type:** Tank External Protection  
  
**Equipment:** I00  
**Code Name:** None  
**Type:** Overfill  
  
**Equipment:** F00  
**Code Name:** None  
**Type:** Pipe External Protection  
  
**Equipment:** G00  
**Code Name:** None  
**Type:** Tank Secondary Containment

**Affiliation Information**

**Affiliation Type:** 01  
**Affiliation Name:** Facility Owner  
**Affiliation Sub Type:** E  
**Company:** AUTO ZONE  
**Contact Title:**  
**Contact Name:**  
**Address1:** 60 MADISON AVENUE 9TH FLOOR  
**Address2:**  
**City:** MEMPHIS

<b>Map Key</b>	<b>Number of Records</b>	<b>Direction</b>	<b>Distance (mi/ft)</b>	<b>Elev/Diff (ft)</b>	<b>Site</b>	<b>DB</b>
<b>State:</b>		TN				
<b>Zipcode:</b>		38103-2107				
<b>Country Code:</b>		001				
<b>Phone:</b>		(901) 495-8755				
<b>Phone Ext:</b>						
<b>Email:</b>						
<b>Fax:</b>						
<b>Modified By:</b>		TRANSLAT				
<b>Last Modified:</b>		2004-03-04 12:32:44.217000000				

**Affiliation Information**

**Affiliation Type:** 04  
**Affiliation Name:** Facility Operator  
**Affiliation Sub Type:** NNN  
**Company:** AUTO ZONE  
**Contact Title:**  
**Contact Name:** LARRY HASTY  
**Address1:**  
**Address2:**  
**City:**  
**State:** NN  
**Zipcode:**  
**Country Code:** 001  
**Phone:**  
**Phone Ext:**  
**Email:**  
**Fax:**  
**Modified By:** TRANSLAT  
**Last Modified:** 2004-03-04 12:32:44.230000000

**Affiliation Information**

**Affiliation Type:** 11  
**Affiliation Name:** Emergency Contact  
**Affiliation Sub Type:** NNN  
**Company:** AUTO ZONE  
**Contact Title:**  
**Contact Name:** LARRY HASTY  
**Address1:**  
**Address2:**  
**City:**  
**State:** NN  
**Zipcode:**  
**Country Code:** 001  
**Phone:**  
**Phone Ext:**  
**Email:**  
**Fax:**  
**Modified By:** TRANSLAT  
**Last Modified:** 2004-03-04 12:32:44.230000000

**Affiliation Information**

**Affiliation Type:** 07  
**Affiliation Name:** Mail Contact  
**Affiliation Sub Type:** NNN  
**Company:** AUTO ZONE  
**Contact Title:**  
**Contact Name:** LARRY HASTY  
**Address1:** 60 MADISON AVENUE  
**Address2:** 9TH FLOOR  
**City:** MEMPHIS  
**State:** TN  
**Zipcode:** 38103-2107

Map Key	Number of Records	Direction	Distance (mi/ft)	Elev/Diff (ft)	Site	DB
Country Code:		001				
Phone:		(901) 495-8916				
Phone Ext:						
Email:						
Fax:						
Modified By:		TRANSLAT				
Last Modified:		2004-03-04 12:32:44.230000000				

<a href="#">13</a>	1 of 1	W	0.07 / 355.37	494.90 / 6	NOHLE BROS REALTY 1144 E MAIN ST ROCHESTER NY 14609	UST
--------------------	--------	---	---------------	------------	---	-----

Site ID:	48052	Expiry:	N/A
Site Status:	Unregulated/Closed	County:	Monroe
Program No:	8-058513	UTM X:	290135.84828
Program Type Code:	PBS	UTM Y:	4782036.10599
Program Type:	Petroleum Bulk Storage Program	Site Type:	Unknown

**Tank Information**

Tank ID:	151989
Tank No:	002
Tank Model:	
Pipe Model:	
Tank Location:	5
Tank Location Desc:	Underground
Tank Status:	6
Tank Status Desc:	Closed Prior to 03/1991
Install Date:	1961-08-01 00:00:00
Capacity (gal):	3000
Tank Type:	01
Tank Type Desc:	Steel/Carbon Steel/Iron
Test Method:	NN
Date Tested:	
Next Test:	
Close Date:	
Registered:	True
Modified By:	TRANSLAT
Last Modified:	2017-04-14 14:30:47.863000000
Program No:	8-058513

**Material Information**

Material Code:	0001
Material Name:	#2 fuel oil (on-site consumption)
Percent:	100.00

**Equipment Information**

Equipment:	G00
Code Name:	None
Type:	Tank Secondary Containment
Equipment:	A00
Code Name:	None
Type:	Tank Internal Protection
Equipment:	H00
Code Name:	None
Type:	Tank Leak Detection
Equipment:	D01
Code Name:	Steel/Carbon Steel/Iron
Type:	Pipe Type

<b>Map Key</b>	<b>Number of Records</b>	<b>Direction</b>	<b>Distance (mi/ft)</b>	<b>Elev/Diff (ft)</b>	<b>Site</b>	<b>DB</b>
<b>Equipment:</b>		F00				
<b>Code Name:</b>		None				
<b>Type:</b>		Pipe External Protection				
<b>Equipment:</b>		C00				
<b>Code Name:</b>		No Piping				
<b>Type:</b>		Pipe Location				
<b>Equipment:</b>		I00				
<b>Code Name:</b>		None				
<b>Type:</b>		Overfill				
<b>Equipment:</b>		B00				
<b>Code Name:</b>		None				
<b>Type:</b>		Tank External Protection				
<b>Equipment:</b>		J02				
<b>Code Name:</b>		Suction Dispenser				
<b>Type:</b>		Dispenser				

**Tank Information**

**Tank ID:** 151990  
**Tank No:** 003  
**Tank Model:**  
**Pipe Model:**  
**Tank Location:** 5  
**Tank Location Desc:** Underground  
**Tank Status:** 6  
**Tank Status Desc:** Closed Prior to 03/1991  
**Install Date:** 1950-06-01 00:00:00  
**Capacity (gal):** 550  
**Tank Type:** 01  
**Tank Type Desc:** Steel/Carbon Steel/Iron  
**Test Method:** NN  
**Date Tested:**  
**Next Test:**  
**Close Date:**  
**Registered:** True  
**Modified By:** TRANSLAT  
**Last Modified:** 2017-04-14 14:30:47.863000000  
**Program No:** 8-058513

**Material Information**

**Material Code:** 0001  
**Material Name:** #2 fuel oil (on-site consumption)  
**Percent:** 100.00

**Equipment Information**

**Equipment:** I00  
**Code Name:** None  
**Type:** Overfill  
  
**Equipment:** C00  
**Code Name:** No Piping  
**Type:** Pipe Location  
  
**Equipment:** F00  
**Code Name:** None  
**Type:** Pipe External Protection  
  
**Equipment:** A00  
**Code Name:** None

Type: Tank Internal Protection

Equipment: D01  
 Code Name: Steel/Carbon Steel/Iron  
 Type: Pipe Type

Equipment: B00  
 Code Name: None  
 Type: Tank External Protection

Equipment: G00  
 Code Name: None  
 Type: Tank Secondary Containment

Equipment: J02  
 Code Name: Suction Dispenser  
 Type: Dispenser

Equipment: H00  
 Code Name: None  
 Type: Tank Leak Detection

**Tank Information**

Tank ID: 151988  
 Tank No: 001  
 Tank Model:  
 Pipe Model:  
 Tank Location: 5  
 Tank Location Desc: Underground  
 Tank Status: 6  
 Tank Status Desc: Closed Prior to 03/1991  
 Install Date: 1961-12-01 00:00:00  
 Capacity (gal): 3000  
 Tank Type: 01  
 Tank Type Desc: Steel/Carbon Steel/Iron  
 Test Method: NN  
 Date Tested:  
 Next Test:  
 Close Date:  
 Registered: True  
 Modified By: TRANSLAT  
 Last Modified: 2017-04-14 14:30:47.863000000  
 Program No: 8-058513

**Material Information**

Material Code: 0001  
 Material Name: #2 fuel oil (on-site consumption)  
 Percent: 100.00

**Equipment Information**

Equipment: C00  
 Code Name: No Piping  
 Type: Pipe Location

Equipment: G00  
 Code Name: None  
 Type: Tank Secondary Containment

Equipment: J02  
 Code Name: Suction Dispenser  
 Type: Dispenser

<b>Map Key</b>	<b>Number of Records</b>	<b>Direction</b>	<b>Distance (mi/ft)</b>	<b>Elev/Diff (ft)</b>	<b>Site</b>	<b>DB</b>
<b>Equipment:</b>		D01				
<b>Code Name:</b>		Steel/Carbon Steel/Iron				
<b>Type:</b>		Pipe Type				
<b>Equipment:</b>		H00				
<b>Code Name:</b>		None				
<b>Type:</b>		Tank Leak Detection				
<b>Equipment:</b>		I00				
<b>Code Name:</b>		None				
<b>Type:</b>		Overfill				
<b>Equipment:</b>		A00				
<b>Code Name:</b>		None				
<b>Type:</b>		Tank Internal Protection				
<b>Equipment:</b>		F00				
<b>Code Name:</b>		None				
<b>Type:</b>		Pipe External Protection				
<b>Equipment:</b>		B00				
<b>Code Name:</b>		None				
<b>Type:</b>		Tank External Protection				

**Affiliation Information**

**Affiliation Type:** 01  
**Affiliation Name:** Facility Owner  
**Affiliation Sub Type:** ZZZ  
**Company:** LEWIS B & JAMES W NOHLE  
**Contact Title:**  
**Contact Name:**  
**Address1:** 1144 E MAIN ST  
**Address2:**  
**City:** ROCHESTER  
**State:** NY  
**Zipcode:** 14609  
**Country Code:** 001  
**Phone:** (716) 482-3876  
**Phone Ext:**  
**Email:**  
**Fax:**  
**Modified By:** TRANSLAT  
**Last Modified:** 2004-03-04 12:32:02.857000000

**Affiliation Information**

**Affiliation Type:** 07  
**Affiliation Name:** Mail Contact  
**Affiliation Sub Type:** NNN  
**Company:** LEWIS B & JAMES W NOHLE  
**Contact Title:**  
**Contact Name:**  
**Address1:** 1144 E MAIN ST  
**Address2:**  
**City:** ROCHESTER  
**State:** NY  
**Zipcode:** 14609  
**Country Code:** 001  
**Phone:** (716) 482-3876  
**Phone Ext:**  
**Email:**  
**Fax:**  
**Modified By:** TRANSLAT  
**Last Modified:** 2004-03-04 12:32:02.857000000

Map Key	Number of Records	Direction	Distance (mi/ft)	Elev/Diff (ft)	Site	DB
---------	-------------------	-----------	------------------	----------------	------	----

**Affiliation Information**

**Affiliation Type:** 11  
**Affiliation Name:** Emergency Contact  
**Affiliation Sub Type:** NNN  
**Company:** LEWIS B & JAMES W NOHLE  
**Contact Title:**  
**Contact Name:** JAMES W NOHLE  
**Address1:**  
**Address2:**  
**City:**  
**State:** NN  
**Zipcode:**  
**Country Code:** 001  
**Phone:** (716) 671-3530  
**Phone Ext:**  
**Email:**  
**Fax:**  
**Modified By:** TRANSLAT  
**Last Modified:** 2004-03-04 12:32:02.857000000

**Affiliation Information**

**Affiliation Type:** 04  
**Affiliation Name:** Facility Operator  
**Affiliation Sub Type:** NNN  
**Company:** NOHLE BROS REALTY  
**Contact Title:**  
**Contact Name:** LEWIS B NOHLE  
**Address1:**  
**Address2:**  
**City:**  
**State:** NN  
**Zipcode:**  
**Country Code:** 001  
**Phone:** (716) 482-3876  
**Phone Ext:**  
**Email:**  
**Fax:**  
**Modified By:** TRANSLAT  
**Last Modified:** 2004-03-04 12:32:02.857000000

<a href="#">14</a>	1 of 1	ESE	0.07 / 376.98	488.75 / -1	ROCHESTER TRANSIT SERVICE 1300 EAST MAIN STREET ROCHESTER NY 14609	NY SPILLS
--------------------	--------	-----	---------------	-------------	--	-----------

<b>Spill No:</b> 8802918	<b>Spill Date:</b> 1988-06-30 12:00:00
<b>Site ID:</b> 323019	<b>Rcvd Date:</b> 1988-06-30 16:15:00
<b>DER Facility ID:</b> 260218	<b>CAC Date:</b> 1988-07-31 00:00:00
<b>CID:</b>	<b>Insp Date:</b> 1988-07-20 00:00:00
<b>Program Type:</b> ER	<b>Close Date:</b> 1988-12-06 00:00:00
<b>SWIS Code:</b> 2814	<b>Create Date:</b> 1988-07-05 00:00:00
<b>Contribute Factor:</b> Equipment Failure	<b>Update Date:</b> 2007-03-15 11:55:56.653000000
<b>Water Body:</b> GROUNDWATER	<b>DEC Region:</b> 8
<b>Source:</b> Commercial/Industrial	<b>Lead DEC:</b> BLUEY
<b>Class:</b> C3	<b>Reported by:</b> Other
<b>Meets Std:</b> True	<b>Referred to:</b>
<b>Penalty:</b> False	<b>County:</b> Monroe
<b>REM Phase:</b> 0	<b>Latitude:</b> 43.161333680
<b>After Hours:</b> False	<b>Longitude:</b> -77.577058140
<b>UST Trust:</b> False	
<b>Caller Remark:</b>	
<b>DEC Remark:</b>	



Map Key	Number of Records	Direction	Distance (mi/ft)	Elev/Diff (ft)	Site	DB
---------	-------------------	-----------	------------------	----------------	------	----

**Spiller Information**

<b>Spiller Name:</b>		<b>Spiller Zip:</b>	
<b>Spiller Company:</b>	ROCHESTER TRANSIT SERVICE	<b>Spiller Country:</b>	001
<b>Spiller Address:</b>	1300 EAST MAIN STREET	<b>Contact Name:</b>	
<b>Spiller City:</b>	ROCHESTER	<b>Contact Phone:</b>	
<b>Spiller State:</b>	NY	<b>Contact Ext:</b>	

**Material Information**

<b>OP Unit ID:</b>	920122	<b>Med Air:</b>	No
<b>OU:</b>	01	<b>Med Ind Air:</b>	No
<b>Material ID:</b>	458478	<b>Med GW:</b>	Yes
<b>Material Code:</b>	0010	<b>Med SW:</b>	No
<b>Material Name:</b>	hydraulic oil	<b>Med DW:</b>	No
<b>CAS No:</b>		<b>Med Sewer:</b>	No
<b>Material Family:</b>	Petroleum	<b>Med Surf:</b>	No
<b>Quantity:</b>	.00	<b>Med Subway:</b>	No
<b>Units:</b>		<b>Med Utility:</b>	No
<b>Recovered:</b>	.00	<b>Oxygenate:</b>	
<b>Med Soil:</b>	No		

<b>OP Unit ID:</b>	920122	<b>Med Air:</b>	No
<b>OU:</b>	01	<b>Med Ind Air:</b>	No
<b>Material ID:</b>	458479	<b>Med GW:</b>	Yes
<b>Material Code:</b>	0012A	<b>Med SW:</b>	No
<b>Material Name:</b>	kerosene	<b>Med DW:</b>	No
<b>CAS No:</b>		<b>Med Sewer:</b>	No
<b>Material Family:</b>	Petroleum	<b>Med Surf:</b>	No
<b>Quantity:</b>	.00	<b>Med Subway:</b>	No
<b>Units:</b>		<b>Med Utility:</b>	No
<b>Recovered:</b>	.00	<b>Oxygenate:</b>	
<b>Med Soil:</b>	No		

<a href="#">15</a>	1 of 1	N	0.09 / 455.38	485.68 / -4	JACKSON (MADDIE) RESIDENCE 311 GARSON AVENUE ROCHESTER NY 14609	NY SPILLS
--------------------	--------	---	---------------	-------------	---	-----------

<b>Spill No:</b>	0411097	<b>Spill Date:</b>	2005-01-10 12:00:00
<b>Site ID:</b>	336350	<b>Rcvd Date:</b>	2005-01-12 22:00:00
<b>DER Facility ID:</b>	271683	<b>CAC Date:</b>	
<b>CID:</b>	74	<b>Insp Date:</b>	
<b>Program Type:</b>	ER	<b>Close Date:</b>	2005-01-25 00:00:00
<b>SWIS Code:</b>	2814	<b>Create Date:</b>	2005-01-18 10:25:00
<b>Contribute Factor:</b>	Equipment Failure	<b>Update Date:</b>	2005-01-26 14:07:45.403000000
<b>Water Body:</b>		<b>DEC Region:</b>	8
<b>Source:</b>	Private Dwelling	<b>Lead DEC:</b>	TGHALL
<b>Class:</b>	B3	<b>Reported by:</b>	Affected Persons
<b>Meets Std:</b>	True	<b>Referred to:</b>	
<b>Penalty:</b>	False	<b>County:</b>	Monroe
<b>REM Phase:</b>	0	<b>Latitude:</b>	43.163572000
<b>After Hours:</b>	True	<b>Longitude:</b>	-77.579029000
<b>UST Trust:</b>	False		
<b>Caller Remark:</b>			

"Per the caller there was an old fuel tank in the basement that was no longer being used. Appears to have corroded and spilled whatever remaining fuel might have been in it onto the concrete floor. The local fire department came and put cat litter down and advised the homeowner to have it removed. Homeowner is an elderly female in a wheelchair and has no idea how to have this taken care of. The homeowner would like a callback. UPDATE: 2330 Yvonne Gilchrist would like DEC rep to contact her as she has additional information she wants to talk to them about."

**DEC Remark:**

"01/13/2005: HALL INSPECTS SITE AND OBSERVES OIL SATURATED SPEEDY DRY UNDER THE TANK. THERE IS MODERATE FUEL ODOR IN THE BASEMENT AND IN THE LIVING AREAS OF THE(SINGLE FAMILY) RESIDENCE. SATURATED SPEEDY DRY IS REMOVED AND BAGGED UP FOR DISPOSAL. TANK CONTINUES TO DRIP (TO FOIL PAN LINED WITH PADS). JACKSON WILL HAVE THE TANK PUMPED OUT AND WILL COMPLETE CLEANUP. FAXED TO MCHD ON 01/13/05 AT 0734 HRS."

Map Key	Number of Records	Direction	Distance (mi/ft)	Elev/Diff (ft)	Site	DB
---------	-------------------	-----------	------------------	----------------	------	----

**Spiller Information**

<b>Spiller Name:</b>	MADDIE JACKSON	<b>Spiller Zip:</b>	14609
<b>Spiller Company:</b>	MADDIE JACKSON	<b>Spiller Country:</b>	001
<b>Spiller Address:</b>	311 GARSON AVENUE	<b>Contact Name:</b>	MATTIE JACKSON
<b>Spiller City:</b>	ROCHESTER	<b>Contact Phone:</b>	(585) 482-9365
<b>Spiller State:</b>	NY	<b>Contact Ext:</b>	

**Material Information**

<b>OP Unit ID:</b>	1098376	<b>Med Air:</b>	No
<b>OU:</b>	01	<b>Med Ind Air:</b>	No
<b>Material ID:</b>	578545	<b>Med GW:</b>	No
<b>Material Code:</b>	0001A	<b>Med SW:</b>	No
<b>Material Name:</b>	#2 fuel oil	<b>Med DW:</b>	No
<b>CAS No:</b>		<b>Med Sewer:</b>	No
<b>Material Family:</b>	Petroleum	<b>Med Surf:</b>	Yes
<b>Quantity:</b>	5.00	<b>Med Subway:</b>	No
<b>Units:</b>	G	<b>Med Utility:</b>	No
<b>Recovered:</b>	.00	<b>Oxygenate:</b>	
<b>Med Soil:</b>	Yes		

<a href="#">16</a>	1 of 1	ESE	0.09 / 458.56	488.62 / -1	1311 EAST MAIN STREET 1311 EAST MAIN STREET ROCHESTER NY	NY SPILLS
--------------------	--------	-----	---------------	-------------	--	-----------

<b>Spill No:</b>	1701891	<b>Spill Date:</b>	2017-05-18 12:00:00
<b>Site ID:</b>	550012	<b>Rcvd Date:</b>	2017-05-25 03:00:00
<b>DER Facility ID:</b>	503640	<b>CAC Date:</b>	
<b>CID:</b>		<b>Insp Date:</b>	
<b>Program Type:</b>	ER	<b>Close Date:</b>	
<b>SWIS Code:</b>	2814	<b>Create Date:</b>	2017-05-26 11:23:00
<b>Contribute Factor:</b>	Other	<b>Update Date:</b>	2017-05-26 11:23:59.657000000
<b>Water Body:</b>		<b>DEC Region:</b>	8
<b>Source:</b>	Private Dwelling	<b>Lead DEC:</b>	MFZAMIAR
<b>Class:</b>	C3	<b>Reported by:</b>	Other
<b>Meets Std:</b>	False	<b>Referred to:</b>	
<b>Penalty:</b>		<b>County:</b>	Monroe
<b>REM Phase:</b>	1	<b>Latitude:</b>	
<b>After Hours:</b>	True	<b>Longitude:</b>	
<b>UST Trust:</b>			
<b>Caller Remark:</b>			

"THE HOUSE WAS GOING TO BE DEMOLISHED/REMOVED IN PREPARATION FOR A NEW HOUSING DEVELOPEMENT. AN ABANDONED AST (APPROX 250 GALLONS IN SIZE) WAS FOUND. SOILS WITH PID READINGS ABOVE 10 PPM AND/OR EXHIBITING PETROLEUM ODORS AND STAINED CONCRETE FLOORING WERE REMOVED AND STAGED ON POLY. APPROXIMATELY 50 CU YARDS WERE EXCAVATED. CONFIRMATORY SOIL SAMPLES WERE TAKEN. SAMPLE RESULTS BELOW DEPT GUIDELINES. SOIL DISPOSED OF AT MILL SEAT LANDFILL. CLOSURE REPORT TO BE SUBMITTED TO DEC."

**DEC Remark:**

"NO FURTHER ACTION REQUIRED BY SPILLS UNIT."

**Spiller Information**

<b>Spiller Name:</b>		<b>Spiller Zip:</b>	
<b>Spiller Company:</b>		<b>Spiller Country:</b>	
<b>Spiller Address:</b>		<b>Contact Name:</b>	ARI CHEREMETEFF
<b>Spiller City:</b>		<b>Contact Phone:</b>	(585) 385-7417
<b>Spiller State:</b>		<b>Contact Ext:</b>	253

**Material Information**

Map Key	Number of Records	Direction	Distance (mi/ft)	Elev/Diff (ft)	Site	DB
<b>OP Unit ID:</b>	1298093				<b>Med Air:</b>	No
<b>OU:</b>	01				<b>Med Ind Air:</b>	No
<b>Material ID:</b>	2304241				<b>Med GW:</b>	No
<b>Material Code:</b>	0001A				<b>Med SW:</b>	No
<b>Material Name:</b>	#2 fuel oil				<b>Med DW:</b>	No
<b>CAS No:</b>					<b>Med Sewer:</b>	No
<b>Material Family:</b>	Petroleum				<b>Med Surf:</b>	No
<b>Quantity:</b>					<b>Med Subway:</b>	No
<b>Units:</b>	G				<b>Med Utility:</b>	No
<b>Recovered:</b>	.00				<b>Oxygenate:</b>	
<b>Med Soil:</b>	Yes					

[17](#) 1 of 1 W 0.09 / 492.42 495.39 / 6 1130 EAST MAIN STREET 1130 EAST MAIN STREET ROCHESTER NY 14609 NY SPILLS

<b>Spill No:</b>	0370103	<b>Spill Date:</b>	2003-05-20 13:00:00
<b>Site ID:</b>	209063	<b>Rcvd Date:</b>	2003-05-20 13:30:00
<b>DER Facility ID:</b>	173435	<b>CAC Date:</b>	2003-05-20 00:00:00
<b>CID:</b>		<b>Insp Date:</b>	
<b>Program Type:</b>	ER	<b>Close Date:</b>	2003-05-20 00:00:00
<b>SWIS Code:</b>	2814	<b>Create Date:</b>	2003-05-20 16:50:00
<b>Contribute Factor:</b>	Unknown	<b>Update Date:</b>	2008-09-10 11:05:31.797000000
<b>Water Body:</b>		<b>DEC Region:</b>	8
<b>Source:</b>	Gasoline Station or other PBS Facility	<b>Lead DEC:</b>	CAHETTEN
<b>Class:</b>	C4	<b>Reported by:</b>	Other
<b>Meets Std:</b>	False	<b>Referred to:</b>	
<b>Penalty:</b>	False	<b>County:</b>	Monroe
<b>REM Phase:</b>	0	<b>Latitude:</b>	43.162017460
<b>After Hours:</b>	False	<b>Longitude:</b>	-77.581871690
<b>UST Trust:</b>	False		
<b>Caller Remark:</b>			

**DEC Remark:**

**Spiller Information**

<b>Spiller Name:</b>		<b>Spiller Zip:</b>	
<b>Spiller Company:</b>		<b>Spiller Country:</b>	001
<b>Spiller Address:</b>		<b>Contact Name:</b>	
<b>Spiller City:</b>	***Update***	<b>Contact Phone:</b>	
<b>Spiller State:</b>	ZZ	<b>Contact Ext:</b>	

**Material Information**

<b>OP Unit ID:</b>	883126	<b>Med Air:</b>	No
<b>OU:</b>	01	<b>Med Ind Air:</b>	No
<b>Material ID:</b>	493596	<b>Med GW:</b>	Yes
<b>Material Code:</b>	0009	<b>Med SW:</b>	No
<b>Material Name:</b>	gasoline	<b>Med DW:</b>	No
<b>CAS No:</b>		<b>Med Sewer:</b>	No
<b>Material Family:</b>	Petroleum	<b>Med Surf:</b>	No
<b>Quantity:</b>	.00	<b>Med Subway:</b>	No
<b>Units:</b>	G	<b>Med Utility:</b>	No
<b>Recovered:</b>	.00	<b>Oxygenate:</b>	
<b>Med Soil:</b>	No		
<b>OP Unit ID:</b>	883126	<b>Med Air:</b>	No
<b>OU:</b>	01	<b>Med Ind Air:</b>	No
<b>Material ID:</b>	493597	<b>Med GW:</b>	Yes
<b>Material Code:</b>	9999	<b>Med SW:</b>	No
<b>Material Name:</b>	other -	<b>Med DW:</b>	No
<b>CAS No:</b>		<b>Med Sewer:</b>	No
<b>Material Family:</b>	Other	<b>Med Surf:</b>	No

Map Key	Number of Records	Direction	Distance (mi/ft)	Elev/Diff (ft)	Site	DB
Quantity:	.00				Med Subway:	No
Units:	G				Med Utility:	No
Recovered:	.00				Oxygenate:	
Med Soil:	No					

**18**      1 of 1      **NNW**      0.09 / 496.35      486.73 / -3      **(C) ROCHESTER SOLID WASTE  
270 GARSON AVENUE  
ROCHESTER NY**      **NY SPILLS**

<b>Spill No:</b>	9416885	<b>Spill Date:</b>	1995-03-29 10:35:00
<b>Site ID:</b>	279722	<b>Rcvd Date:</b>	1995-03-29 10:45:00
<b>DER Facility ID:</b>	227147	<b>CAC Date:</b>	1995-03-29 00:00:00
<b>CID:</b>		<b>Insp Date:</b>	
<b>Program Type:</b>	ER	<b>Close Date:</b>	1995-03-29 00:00:00
<b>SWIS Code:</b>	2814	<b>Create Date:</b>	1995-03-31 00:00:00
<b>Contribute Factor:</b>	Equipment Failure	<b>Update Date:</b>	1999-01-04 00:00:00
<b>Water Body:</b>		<b>DEC Region:</b>	8
<b>Source:</b>	Commercial Vehicle	<b>Lead DEC:</b>	JRMARCHI
<b>Class:</b>	C4	<b>Reported by:</b>	Health Department
<b>Meets Std:</b>	True	<b>Referred to:</b>	
<b>Penalty:</b>	False	<b>County:</b>	Monroe
<b>REM Phase:</b>	0	<b>Latitude:</b>	43.163661130
<b>After Hours:</b>	False	<b>Longitude:</b>	-77.580058970
<b>UST Trust:</b>	False		
<b>Caller Remark:</b>			

**DEC Remark:**

**Spiller Information**

<b>Spiller Name:</b>		<b>Spiller Zip:</b>	001
<b>Spiller Company:</b>	CITY OF ROCHESTER	<b>Spiller Country:</b>	
<b>Spiller Address:</b>		<b>Contact Name:</b>	
<b>Spiller City:</b>		<b>Contact Phone:</b>	
<b>Spiller State:</b>	ZZ	<b>Contact Ext:</b>	

**Material Information**

<b>OP Unit ID:</b>	1014005	<b>Med Air:</b>	No
<b>OU:</b>	01	<b>Med Ind Air:</b>	No
<b>Material ID:</b>	368511	<b>Med GW:</b>	No
<b>Material Code:</b>	0016A	<b>Med SW:</b>	No
<b>Material Name:</b>	non PCB oil	<b>Med DW:</b>	No
<b>CAS No:</b>		<b>Med Sewer:</b>	No
<b>Material Family:</b>	Petroleum	<b>Med Surf:</b>	No
<b>Quantity:</b>	5.00	<b>Med Subway:</b>	No
<b>Units:</b>	G	<b>Med Utility:</b>	No
<b>Recovered:</b>	.00	<b>Oxygenate:</b>	
<b>Med Soil:</b>	Yes		

<b>OP Unit ID:</b>	1014005	<b>Med Air:</b>	No
<b>OU:</b>	01	<b>Med Ind Air:</b>	No
<b>Material ID:</b>	368510	<b>Med GW:</b>	No
<b>Material Code:</b>	0010	<b>Med SW:</b>	No
<b>Material Name:</b>	hydraulic oil	<b>Med DW:</b>	No
<b>CAS No:</b>		<b>Med Sewer:</b>	No
<b>Material Family:</b>	Petroleum	<b>Med Surf:</b>	No
<b>Quantity:</b>	.00	<b>Med Subway:</b>	No
<b>Units:</b>	L	<b>Med Utility:</b>	No
<b>Recovered:</b>	.00	<b>Oxygenate:</b>	
<b>Med Soil:</b>	Yes		

**19**      1 of 3      **SE**      0.10 / 523.47      489.15 / 0      **ALLING & COREY TRUCKING  
37 BRECK STREET**      **NY SPILLS**

Map Key	Number of Records	Direction	Distance (mi/ft)	Elev/Diff (ft)	Site	DB
---------	-------------------	-----------	------------------	----------------	------	----

ROCHESTER NY

<b>Spill No:</b>	9412222	<b>Spill Date:</b>	1994-12-10 10:35:00
<b>Site ID:</b>	201470	<b>Rcvd Date:</b>	1994-12-10 11:43:00
<b>DER Facility ID:</b>	167619	<b>CAC Date:</b>	1995-12-05 00:00:00
<b>CID:</b>		<b>Insp Date:</b>	
<b>Program Type:</b>	ER	<b>Close Date:</b>	1995-12-05 00:00:00
<b>SWIS Code:</b>	2814	<b>Create Date:</b>	1994-12-13 00:00:00
<b>Contribute Factor:</b>	Human Error	<b>Update Date:</b>	1995-12-05 00:00:00
<b>Water Body:</b>		<b>DEC Region:</b>	8
<b>Source:</b>	Commercial/Industrial	<b>Lead DEC:</b>	DLTILTON
<b>Class:</b>	C4	<b>Reported by:</b>	Fire Department
<b>Meets Std:</b>	False	<b>Referred to:</b>	
<b>Penalty:</b>	False	<b>County:</b>	Monroe
<b>REM Phase:</b>	0	<b>Latitude:</b>	43.160335560
<b>After Hours:</b>	True	<b>Longitude:</b>	-77.577397460
<b>UST Trust:</b>	False		
<b>Caller Remark:</b>			

DEC Remark:

Spiller Information

<b>Spiller Name:</b>		<b>Spiller Zip:</b>	
<b>Spiller Company:</b>	ALLING & COREY TRUCKING	<b>Spiller Country:</b>	001
<b>Spiller Address:</b>	957 WEST RIDGE ROAD	<b>Contact Name:</b>	
<b>Spiller City:</b>	ROCHESTER	<b>Contact Phone:</b>	
<b>Spiller State:</b>	ZZ	<b>Contact Ext:</b>	

Material Information

<b>OP Unit ID:</b>	1005959	<b>Med Air:</b>	No
<b>OU:</b>	01	<b>Med Ind Air:</b>	No
<b>Material ID:</b>	374550	<b>Med GW:</b>	No
<b>Material Code:</b>	0044A	<b>Med SW:</b>	No
<b>Material Name:</b>	battery acid	<b>Med DW:</b>	No
<b>CAS No:</b>		<b>Med Sewer:</b>	No
<b>Material Family:</b>	Other	<b>Med Surf:</b>	No
<b>Quantity:</b>	1.00	<b>Med Subway:</b>	No
<b>Units:</b>	G	<b>Med Utility:</b>	No
<b>Recovered:</b>	.00	<b>Oxygenate:</b>	
<b>Med Soil:</b>	Yes		

<a href="#">19</a>	2 of 3	SE	0.10 / 523.47	489.15 / 0	MONROE FGZ OPERATORS 39 BRECK ST ROCHESTER NY	NY SPILLS
--------------------	--------	----	---------------	------------	---	-----------

<b>Spill No:</b>	9707406	<b>Spill Date:</b>	1997-09-23 15:45:00
<b>Site ID:</b>	244326	<b>Rcvd Date:</b>	1997-09-23 16:26:00
<b>DER Facility ID:</b>	200693	<b>CAC Date:</b>	1997-09-24 00:00:00
<b>CID:</b>	267	<b>Insp Date:</b>	
<b>Program Type:</b>	ER	<b>Close Date:</b>	1997-09-24 00:00:00
<b>SWIS Code:</b>	2814	<b>Create Date:</b>	1997-09-23 00:00:00
<b>Contribute Factor:</b>	Equipment Failure	<b>Update Date:</b>	1997-09-24 00:00:00
<b>Water Body:</b>		<b>DEC Region:</b>	8
<b>Source:</b>	Commercial/Industrial	<b>Lead DEC:</b>	TPWALSH
<b>Class:</b>	D4	<b>Reported by:</b>	Responsible Party
<b>Meets Std:</b>	False	<b>Referred to:</b>	
<b>Penalty:</b>	False	<b>County:</b>	Monroe
<b>REM Phase:</b>	0	<b>Latitude:</b>	43.160327680
<b>After Hours:</b>	False	<b>Longitude:</b>	-77.577347930
<b>UST Trust:</b>	False		
<b>Caller Remark:</b>			

DEC Remark:

Map Key	Number of Records	Direction	Distance (mi/ft)	Elev/Diff (ft)	Site	DB
---------	-------------------	-----------	------------------	----------------	------	----

**Spiller Information**

<b>Spiller Name:</b>	MARY MCCABE	<b>Spiller Zip:</b>	
<b>Spiller Company:</b>	MONROE FGZ OPERATORS	<b>Spiller Country:</b>	001
<b>Spiller Address:</b>	39 BRECK ST	<b>Contact Name:</b>	MARY MCCABE
<b>Spiller City:</b>	ROCHESTER	<b>Contact Phone:</b>	(716) 464-4742
<b>Spiller State:</b>	ZZ	<b>Contact Ext:</b>	

**Material Information**

<b>OP Unit ID:</b>	1050749	<b>Med Air:</b>	No
<b>OU:</b>	01	<b>Med Ind Air:</b>	No
<b>Material ID:</b>	329419	<b>Med GW:</b>	No
<b>Material Code:</b>	0008	<b>Med SW:</b>	No
<b>Material Name:</b>	diesel	<b>Med DW:</b>	No
<b>CAS No:</b>		<b>Med Sewer:</b>	Yes
<b>Material Family:</b>	Petroleum	<b>Med Surf:</b>	No
<b>Quantity:</b>	70.00	<b>Med Subway:</b>	No
<b>Units:</b>	G	<b>Med Utility:</b>	No
<b>Recovered:</b>	60.00	<b>Oxygenate:</b>	
<b>Med Soil:</b>	No		

<a href="#">19</a>	3 of 3	SE	0.10 / 523.47	489.15 / 0	WEGMANS TRACTOR TRAILER 39 BRECK STREET ROCHESTER NY	NY SPILLS
--------------------	--------	----	---------------	------------	--	-----------

<b>Spill No:</b>	9707427	<b>Spill Date:</b>	1997-09-23 15:10:00
<b>Site ID:</b>	319971	<b>Rcvd Date:</b>	1997-09-24 10:26:00
<b>DER Facility ID:</b>	257792	<b>CAC Date:</b>	1997-09-24 00:00:00
<b>CID:</b>	311	<b>Insp Date:</b>	
<b>Program Type:</b>	ER	<b>Close Date:</b>	1997-09-26 00:00:00
<b>SWIS Code:</b>	2814	<b>Create Date:</b>	1997-09-24 00:00:00
<b>Contribute Factor:</b>	Equipment Failure	<b>Update Date:</b>	1997-09-26 00:00:00
<b>Water Body:</b>		<b>DEC Region:</b>	8
<b>Source:</b>	Commercial Vehicle	<b>Lead DEC:</b>	VOLLMER
<b>Class:</b>	C3	<b>Reported by:</b>	Health Department
<b>Meets Std:</b>	True	<b>Referred to:</b>	
<b>Penalty:</b>	False	<b>County:</b>	Monroe
<b>REM Phase:</b>	0	<b>Latitude:</b>	43.160327680
<b>After Hours:</b>	False	<b>Longitude:</b>	-77.577347930
<b>UST Trust:</b>	False		
<b>Caller Remark:</b>			

**DEC Remark:**

**Spiller Information**

<b>Spiller Name:</b>		<b>Spiller Zip:</b>	
<b>Spiller Company:</b>	WEGMANS FOOD MART	<b>Spiller Country:</b>	001
<b>Spiller Address:</b>		<b>Contact Name:</b>	
<b>Spiller City:</b>		<b>Contact Phone:</b>	
<b>Spiller State:</b>	ZZ	<b>Contact Ext:</b>	

**Material Information**

<b>OP Unit ID:</b>	1053810	<b>Med Air:</b>	No
<b>OU:</b>	01	<b>Med Ind Air:</b>	No
<b>Material ID:</b>	329439	<b>Med GW:</b>	No
<b>Material Code:</b>	0008	<b>Med SW:</b>	No
<b>Material Name:</b>	diesel	<b>Med DW:</b>	No
<b>CAS No:</b>		<b>Med Sewer:</b>	No

Map Key	Number of Records	Direction	Distance (mi/ft)	Elev/Diff (ft)	Site	DB
<b>Material Family:</b>	Petroleum				<b>Med Surf:</b>	No
<b>Quantity:</b>	25.00				<b>Med Subway:</b>	No
<b>Units:</b>	G				<b>Med Utility:</b>	No
<b>Recovered:</b>	.00				<b>Oxygenate:</b>	
<b>Med Soil:</b>	Yes					

[20](#) 1 of 8 W 0.11 / 566.42 495.95 / 7 THOMAS G MAGUIRE REAL ESTATE 1115 EAST MAIN STREET ROCHESTER NY 14609 NY MANIFEST

<b>RCRA ID:</b>	NYD982280315	<b>Mailing Street 2:</b>	
<b>Handler Name:</b>	THOMAS G MAGUIRE REAL ESTATE	<b>Mailing City:</b>	ROCHESTER
<b>Contact Name:</b>	THOMAS G MAGUIRE REAL ESTATE	<b>Mailing State:</b>	NY
<b>Location State:</b>	NY	<b>Mailing Zip:</b>	14617
<b>Location Zip Ext:</b>		<b>Mailing Zip Extension:</b>	
<b>Location Country:</b>	USA	<b>Mailing Country:</b>	USA
<b>Location County:</b>	MONROE	<b>Business Phone No:</b>	7103382269
<b>Mailing Street 1:</b>	770 ROCK BEACH ROAD		

**Manifest Data 1988**

**Manifest No:** NYA5128641  
**Manifest Status:** C  
**Transporter 1 State ID:**  
**Transporter 2 State ID:**  
**Generator Shipped Date:** 880330  
**Transporter 1 Received Date:** 880330  
**Transporter 2 Received Date:**  
**TSDf Received Date:** 880330  
**Part A Received Date:** 880406  
**Part B Received Date:** 880407  
**Generator RCRA ID No:** NYD982280315  
**Transporter 1 RCRA ID No:** NJD000603563  
**Transporter 2 RCRA ID No:**  
**TSDf RCRA ID No:** NYD043815703  
**Waste Code 1:** D001  
**Quantity of Waste 1:** 01397  
**Units of Quantity 1:** G-Gallons (liquids only)  
**Number of Containers 1:** 001  
**Type of Container 1:** TT-Cargo tank (tank trucks)  
**Handling Method 1:** B-Incineration, heat recovery, burning  
**Specific Gravity 1:** 085  
**Waste Code 2:**  
**Quantity of Waste 2:**  
**Units of Quantity 2:**  
**Number of Containers 2:**  
**Type of Container 2:**  
**Handling Method 2:**  
**Specific Gravity 2:**  
**Waste Code 3:**  
**Quantity of Waste 3:**  
**Units of Quantity 3:**  
**Number of Containers 3:**  
**Type of Container 3:**  
**Handling Method 3:**  
**Specific Gravity 3:**  
**Waste Code 4:**  
**Quantity of Waste 4:**  
**Units of Quantity 4:**  
**Number of Containers 4:**  
**Type of Container 4:**  
**Handling Method 4:**  
**Specific Gravity 4:**  
**Waste Code 5:**  
**Quantity of Waste 5:**  
**Units of Quantity 5:**

<b>Map Key</b>	<b>Number of Records</b>	<b>Direction</b>	<b>Distance (mi/ft)</b>	<b>Elev/Diff (ft)</b>	<b>Site</b>	<b>DB</b>
----------------	--------------------------	------------------	-------------------------	-----------------------	-------------	-----------

Number of Containers 5:  
 Type of Container 5:  
 Handling Method 5:  
 Specific Gravity 5:  
 Waste Code 6:  
 Quantity of Waste 6:  
 Units of Quantity 6:  
 Number of Containers 6:  
 Type of Container 6:  
 Handling Method 6:  
 Specific Gravity 6:

**Manifest Data 1988**

**Manifest No:** NYA5128677  
**Manifest Status:** C  
**Transporter 1 State ID:** 67237GVNY  
**Transporter 2 State ID:** 86546ZNY  
**Generator Shipped Date:** 880510  
**Transporter 1 Received Date:** 880510  
**Transporter 2 Received Date:**  
**TSDf Received Date:** 880511  
**Part A Received Date:** 880516  
**Part B Received Date:** 880519  
**Generator RCRA ID No:** NYD982280315  
**Transporter 1 RCRA ID No:** NYD980769947  
**Transporter 2 RCRA ID No:**  
**TSDf RCRA ID No:** NYD049836679  
**Waste Code 1:** D001  
**Quantity of Waste 1:** 00150  
**Units of Quantity 1:** P-Pounds  
**Number of Containers 1:** 001  
**Type of Container 1:** DM-Metal drums, barrels, kegs  
**Handling Method 1:** L-Landfill  
**Specific Gravity 1:** 150  
**Waste Code 2:**  
**Quantity of Waste 2:**  
**Units of Quantity 2:**  
**Number of Containers 2:**  
**Type of Container 2:**  
**Handling Method 2:**  
**Specific Gravity 2:**  
**Waste Code 3:**  
**Quantity of Waste 3:**  
**Units of Quantity 3:**  
**Number of Containers 3:**  
**Type of Container 3:**  
**Handling Method 3:**  
**Specific Gravity 3:**  
**Waste Code 4:**  
**Quantity of Waste 4:**  
**Units of Quantity 4:**  
**Number of Containers 4:**  
**Type of Container 4:**  
**Handling Method 4:**  
**Specific Gravity 4:**  
**Waste Code 5:**  
**Quantity of Waste 5:**  
**Units of Quantity 5:**  
**Number of Containers 5:**  
**Type of Container 5:**  
**Handling Method 5:**  
**Specific Gravity 5:**  
**Waste Code 6:**  
**Quantity of Waste 6:**  
**Units of Quantity 6:**  
**Number of Containers 6:**  
**Type of Container 6:**



Map Key	Number of Records	Direction	Distance (mi/ft)	Elev/Diff (ft)	Site	DB
---------	-------------------	-----------	------------------	----------------	------	----

Handling Method 6:  
Specific Gravity 6:

**Manifest Data 1988**

**Manifest No:** NYA6192864  
**Manifest Status:** C  
**Transporter 1 State ID:** 67237GVNY  
**Transporter 2 State ID:**  
**Generator Shipped Date:** 880510  
**Transporter 1 Received Date:** 880510  
**Transporter 2 Received Date:**  
**TSDf Received Date:** 880510  
**Part A Received Date:** 880516  
**Part B Received Date:** 880516  
**Generator RCRA ID No:** NYD982280315  
**Transporter 1 RCRA ID No:** NYD980769947  
**Transporter 2 RCRA ID No:**  
**TSDf RCRA ID No:** NYD043815703  
**Waste Code 1:** U188  
**Quantity of Waste 1:** 00450  
**Units of Quantity 1:** P-Pounds  
**Number of Containers 1:** 001  
**Type of Container 1:** DM-Metal drums, barrels, kegs  
**Handling Method 1:** B-Incineration, heat recovery, burning  
**Specific Gravity 1:** 120  
**Waste Code 2:**  
**Quantity of Waste 2:**  
**Units of Quantity 2:**  
**Number of Containers 2:**  
**Type of Container 2:**  
**Handling Method 2:**  
**Specific Gravity 2:**  
**Waste Code 3:**  
**Quantity of Waste 3:**  
**Units of Quantity 3:**  
**Number of Containers 3:**  
**Type of Container 3:**  
**Handling Method 3:**  
**Specific Gravity 3:**  
**Waste Code 4:**  
**Quantity of Waste 4:**  
**Units of Quantity 4:**  
**Number of Containers 4:**  
**Type of Container 4:**  
**Handling Method 4:**  
**Specific Gravity 4:**  
**Waste Code 5:**  
**Quantity of Waste 5:**  
**Units of Quantity 5:**  
**Number of Containers 5:**  
**Type of Container 5:**  
**Handling Method 5:**  
**Specific Gravity 5:**  
**Waste Code 6:**  
**Quantity of Waste 6:**  
**Units of Quantity 6:**  
**Number of Containers 6:**  
**Type of Container 6:**  
**Handling Method 6:**  
**Specific Gravity 6:**

<a href="#">20</a>	2 of 8	W	0.11 / 566.42	495.95 / 7	WR GACE 1115 EAST MAIN ST ROCHESTER NY 14609	NY MANIFEST
--------------------	--------	---	------------------	---------------	--	-------------

RCRA ID: NYD987001237 Mailing Street 2:

<b>Map Key</b>	<b>Number of Records</b>	<b>Direction</b>	<b>Distance (mi/ft)</b>	<b>Elev/Diff (ft)</b>	<b>Site</b>	<b>DB</b>
<b>Handler Name:</b>	WR GACE				<b>Mailing City:</b> ROCHESTER	
<b>Contact Name:</b>	DAWN ELLIOT				<b>Mailing State:</b> NY	
<b>Location State:</b>	NY				<b>Mailing Zip:</b> 14609	
<b>Location Zip Ext:</b>					<b>Mailing Zip Extension:</b>	
<b>Location Country:</b>	USA				<b>Mailing Country:</b> USA	
<b>Location County:</b>	MONROE				<b>Business Phone No:</b> 7164821330	
<b>Mailing Street 1:</b>	1115 EAST MAIN ST					

**Manifest Data 1998**

**Manifest No:** NYG0205371  
**Sequence No:** 01  
**Generator RCRA ID No:** NYD987001237  
**Generator Shipped Date:** 10/30/1998  
**TSDF RCRA ID No:** NYD013277454  
**TSDF Received Date:** 12/15/1998  
**Transporter 1 RCRA ID No:** NYD980761191  
**Transporter 1 State ID:** PP3191NY  
**Transporter 1 Received Date:** 10/30/1998  
**Transporter 2 RCRA ID No:** NYD980761191  
**Transporter 2 State ID:** PR5398NY  
**Transporter 2 Received Date:** 11/18/1998  
**Number of Containers 1:** 001  
**Type of Container 1:** DF-Fiberboard or plastic drums, barrels, kegs  
**Quantity of Waste 1:** 00005  
**Units of Quantity 1:** G-Gallons (liquids only)  
**Specific Gravity 1:** 01.00  
**Handling Method 1:** T-Chemical, physical, or biological treatment  
**Waste Code 1 1:** D001  
**Waste Code 2 1:**  
**Waste Code 3 1:**  
**Waste Code 4 1:**  
**Waste Code 5 1:**  
**Number of Containers 2:**  
**Type of Container 2:**  
**Quantity of Waste 2:**  
**Units of Quantity 2:**  
**Specific Gravity 2:**  
**Handling Method 2:**  
**Waste Code 1 2:**  
**Waste Code 2 2:**  
**Waste Code 3 2:**  
**Waste Code 4 2:**  
**Waste Code 5 2:**  
**Number of Containers 3:**  
**Type of Container 3:**  
**Quantity of Waste 3:**  
**Units of Quantity 3:**  
**Specific Gravity 3:**  
**Handling Method 3:**  
**Waste Code 1 3:**  
**Waste Code 2 3:**  
**Waste Code 3 3:**  
**Waste Code 4 3:**  
**Waste Code 5 3:**  
**Number of Containers 4:**  
**Type of Container 4:**  
**Quantity of Waste 4:**  
**Units of Quantity 4:**  
**Specific Gravity 4:**  
**Handling Method 4:**  
**Waste Code 1 4:**  
**Waste Code 2 4:**  
**Waste Code 3 4:**  
**Waste Code 4 4:**  
**Waste Code 5 4:**

Map Key	Number of Records	Direction	Distance (mi/ft)	Elev/Diff (ft)	Site	DB
<a href="#">20</a>	3 of 8	W	0.11 / 566.42	495.95 / 7	APPLIED IMAGE 1115 EAST MAIN ST ROCHESTER NY 14608	NY MANIFEST

<b>RCRA ID:</b>	NYR000000406	<b>Mailing Street 2:</b>	
<b>Handler Name:</b>	APPLIED IMAGE	<b>Mailing City:</b>	ROCHESTER
<b>Contact Name:</b>	GARY CASALE	<b>Mailing State:</b>	NY
<b>Location State:</b>	NY	<b>Mailing Zip:</b>	14608
<b>Location Zip Ext:</b>		<b>Mailing Zip Extension:</b>	
<b>Location Country:</b>	USA	<b>Mailing Country:</b>	USA
<b>Location County:</b>	MONROE	<b>Business Phone No:</b>	7164824705
<b>Mailing Street 1:</b>	1115 EAST MAIN ST		

#### Manifest Data 1995

**Manifest No:** NYB7558686  
**Sequence No:** 01  
**Generator RCRA ID No:** NYR000000406  
**Generator Shipped Date:** 09/20/1995  
**TSDf RCRA ID No:** NYD057770109  
**TSDf Received Date:** 09/21/1995  
**Transporter 1 RCRA ID No:** NYD057770109  
**Transporter 1 State ID:** 99450VNY  
**Transporter 1 Received Date:** 09/20/1995  
**Transporter 2 RCRA ID No:**  
**Transporter 2 State ID:**  
**Transporter 2 Received Date:**  
**Number of Containers 1:** 002  
**Type of Container 1:** DM-Metal drums, barrels, kegs  
**Quantity of Waste 1:** 00090  
**Units of Quantity 1:** G-Gallons (liquids only)  
**Specific Gravity 1:** 01.00  
**Handling Method 1:** T-Chemical, physical, or biological treatment  
**Waste Code 1 1:** D008  
**Waste Code 2 1:**  
**Waste Code 3 1:**  
**Waste Code 4 1:**  
**Waste Code 5 1:**  
**Number of Containers 2:**  
**Type of Container 2:**  
**Quantity of Waste 2:**  
**Units of Quantity 2:**  
**Specific Gravity 2:**  
**Handling Method 2:**  
**Waste Code 1 2:**  
**Waste Code 2 2:**  
**Waste Code 3 2:**  
**Waste Code 4 2:**  
**Waste Code 5 2:**  
**Number of Containers 3:**  
**Type of Container 3:**  
**Quantity of Waste 3:**  
**Units of Quantity 3:**  
**Specific Gravity 3:**  
**Handling Method 3:**  
**Waste Code 1 3:**  
**Waste Code 2 3:**  
**Waste Code 3 3:**  
**Waste Code 4 3:**  
**Waste Code 5 3:**  
**Number of Containers 4:**  
**Type of Container 4:**  
**Quantity of Waste 4:**  
**Units of Quantity 4:**  
**Specific Gravity 4:**  
**Handling Method 4:**  
**Waste Code 1 4:**  
**Waste Code 2 4:**

<b>Map Key</b>	<b>Number of Records</b>	<b>Direction</b>	<b>Distance (mi/ft)</b>	<b>Elev/Diff (ft)</b>	<b>Site</b>	<b>DB</b>
----------------	--------------------------	------------------	-------------------------	-----------------------	-------------	-----------

Waste Code 3 4:  
Waste Code 4 4:  
Waste Code 5 4:

**Manifest Data 1995**

**Manifest No:** NYB5436216  
**Sequence No:** 01  
**Generator RCRA ID No:** NYR000000406  
**Generator Shipped Date:** 05/10/1995  
**TSDf RCRA ID No:** OHD066060609  
**TSDf Received Date:** 05/16/1995  
**Transporter 1 RCRA ID No:** NYD986987543  
**Transporter 1 State ID:**  
**Transporter 1 Received Date:** 05/15/1995  
**Transporter 2 RCRA ID No:**  
**Transporter 2 State ID:**  
**Transporter 2 Received Date:**  
**Number of Containers 1:** 001  
**Type of Container 1:** DM-Metal drums, barrels, kegs  
**Quantity of Waste 1:** 00400  
**Units of Quantity 1:** P-Pounds  
**Specific Gravity 1:** 01.00  
**Handling Method 1:** B-Incineration, heat recovery, burning  
**Waste Code 1 1:** F003  
**Waste Code 2 1:**  
**Waste Code 3 1:**  
**Waste Code 4 1:**  
**Waste Code 5 1:**  
**Number of Containers 2:** 001  
**Type of Container 2:** DM-Metal drums, barrels, kegs  
**Quantity of Waste 2:** 00600  
**Units of Quantity 2:** P-Pounds  
**Specific Gravity 2:** 01.00  
**Handling Method 2:** R-Material recovery of more than 75 percent of the total material  
**Waste Code 1 2:** F001  
**Waste Code 2 2:**  
**Waste Code 3 2:**  
**Waste Code 4 2:**  
**Waste Code 5 2:**  
**Number of Containers 3:**  
**Type of Container 3:**  
**Quantity of Waste 3:**  
**Units of Quantity 3:**  
**Specific Gravity 3:**  
**Handling Method 3:**  
**Waste Code 1 3:**  
**Waste Code 2 3:**  
**Waste Code 3 3:**  
**Waste Code 4 3:**  
**Waste Code 5 3:**  
**Number of Containers 4:**  
**Type of Container 4:**  
**Quantity of Waste 4:**  
**Units of Quantity 4:**  
**Specific Gravity 4:**  
**Handling Method 4:**  
**Waste Code 1 4:**  
**Waste Code 2 4:**  
**Waste Code 3 4:**  
**Waste Code 4 4:**  
**Waste Code 5 4:**

**Manifest Data 1996**

**Manifest No:** MAJ5910040  
**Sequence No:** 01

<b>Map Key</b>	<b>Number of Records</b>	<b>Direction</b>	<b>Distance (mi/ft)</b>	<b>Elev/Diff (ft)</b>	<b>Site</b>	<b>DB</b>
<b>Generator RCRA ID No:</b>			NYR000000406			
<b>Generator Shipped Date:</b>			11/06/1996			
<b>TSDf RCRA ID No:</b>			MAD000604447			
<b>TSDf Received Date:</b>			11/07/1996			
<b>Transporter 1 RCRA ID No:</b>			MAD000604447			
<b>Transporter 1 State ID:</b>			MA38324			
<b>Transporter 1 Received Date:</b>			11/06/1996			
<b>Transporter 2 RCRA ID No:</b>			MOD095038998			
<b>Transporter 2 State ID:</b>			1GF537OK			
<b>Transporter 2 Received Date:</b>			11/07/1996			
<b>Number of Containers 1:</b>			001			
<b>Type of Container 1:</b>			DM-Metal drums, barrels, kegs			
<b>Quantity of Waste 1:</b>			00055			
<b>Units of Quantity 1:</b>			G-Gallons (liquids only)			
<b>Specific Gravity 1:</b>			01.00			
<b>Handling Method 1:</b>			R-Material recovery of more than 75 percent of the total material			
<b>Waste Code 1 1:</b>			F001			
<b>Waste Code 2 1:</b>						
<b>Waste Code 3 1:</b>						
<b>Waste Code 4 1:</b>						
<b>Waste Code 5 1:</b>						
<b>Number of Containers 2:</b>						
<b>Type of Container 2:</b>						
<b>Quantity of Waste 2:</b>						
<b>Units of Quantity 2:</b>						
<b>Specific Gravity 2:</b>						
<b>Handling Method 2:</b>						
<b>Waste Code 1 2:</b>						
<b>Waste Code 2 2:</b>						
<b>Waste Code 3 2:</b>						
<b>Waste Code 4 2:</b>						
<b>Waste Code 5 2:</b>						
<b>Number of Containers 3:</b>						
<b>Type of Container 3:</b>						
<b>Quantity of Waste 3:</b>						
<b>Units of Quantity 3:</b>						
<b>Specific Gravity 3:</b>						
<b>Handling Method 3:</b>						
<b>Waste Code 1 3:</b>						
<b>Waste Code 2 3:</b>						
<b>Waste Code 3 3:</b>						
<b>Waste Code 4 3:</b>						
<b>Waste Code 5 3:</b>						
<b>Number of Containers 4:</b>						
<b>Type of Container 4:</b>						
<b>Quantity of Waste 4:</b>						
<b>Units of Quantity 4:</b>						
<b>Specific Gravity 4:</b>						
<b>Handling Method 4:</b>						
<b>Waste Code 1 4:</b>						
<b>Waste Code 2 4:</b>						
<b>Waste Code 3 4:</b>						
<b>Waste Code 4 4:</b>						
<b>Waste Code 5 4:</b>						

**Manifest Data 1998**

<b>Manifest No:</b>	NYB8484579
<b>Sequence No:</b>	01
<b>Generator RCRA ID No:</b>	NYR000000406
<b>Generator Shipped Date:</b>	01/27/1998
<b>TSDf RCRA ID No:</b>	OHD083377010
<b>TSDf Received Date:</b>	02/02/1998
<b>Transporter 1 RCRA ID No:</b>	OH0000000539
<b>Transporter 1 State ID:</b>	T172KHOH
<b>Transporter 1 Received Date:</b>	01/27/1998
<b>Transporter 2 RCRA ID No:</b>	
<b>Transporter 2 State ID:</b>	

<b>Map Key</b>	<b>Number of Records</b>	<b>Direction</b>	<b>Distance (mi/ft)</b>	<b>Elev/Diff (ft)</b>	<b>Site</b>	<b>DB</b>
<b>Transporter 2 Received Date:</b>						
<b>Number of Containers 1:</b>			002			
<b>Type of Container 1:</b>			DM-Metal drums, barrels, kegs			
<b>Quantity of Waste 1:</b>			00409			
<b>Units of Quantity 1:</b>			P-Pounds			
<b>Specific Gravity 1:</b>			01.00			
<b>Handling Method 1:</b>			T-Chemical, physical, or biological treatment			
<b>Waste Code 1 1:</b>			F003			
<b>Waste Code 2 1:</b>						
<b>Waste Code 3 1:</b>						
<b>Waste Code 4 1:</b>						
<b>Waste Code 5 1:</b>						
<b>Number of Containers 2:</b>			002			
<b>Type of Container 2:</b>			DM-Metal drums, barrels, kegs			
<b>Quantity of Waste 2:</b>			00350			
<b>Units of Quantity 2:</b>			P-Pounds			
<b>Specific Gravity 2:</b>			01.00			
<b>Handling Method 2:</b>			T-Chemical, physical, or biological treatment			
<b>Waste Code 1 2:</b>			F001			
<b>Waste Code 2 2:</b>						
<b>Waste Code 3 2:</b>						
<b>Waste Code 4 2:</b>						
<b>Waste Code 5 2:</b>						
<b>Number of Containers 3:</b>			001			
<b>Type of Container 3:</b>			DF-Fiberboard or plastic drums, barrels, kegs			
<b>Quantity of Waste 3:</b>			00010			
<b>Units of Quantity 3:</b>			P-Pounds			
<b>Specific Gravity 3:</b>			01.00			
<b>Handling Method 3:</b>			T-Chemical, physical, or biological treatment			
<b>Waste Code 1 3:</b>			D002			
<b>Waste Code 2 3:</b>						
<b>Waste Code 3 3:</b>						
<b>Waste Code 4 3:</b>						
<b>Waste Code 5 3:</b>						
<b>Number of Containers 4:</b>			001			
<b>Type of Container 4:</b>			DM-Metal drums, barrels, kegs			
<b>Quantity of Waste 4:</b>			00400			
<b>Units of Quantity 4:</b>			P-Pounds			
<b>Specific Gravity 4:</b>			01.00			
<b>Handling Method 4:</b>			T-Chemical, physical, or biological treatment			
<b>Waste Code 1 4:</b>			F001			
<b>Waste Code 2 4:</b>						
<b>Waste Code 3 4:</b>						
<b>Waste Code 4 4:</b>						
<b>Waste Code 5 4:</b>						

**Manifest Data 1999**

<b>Manifest No:</b>	NYG1462617
<b>Sequence No:</b>	01
<b>Generator RCRA ID No:</b>	NYR000000406
<b>Generator Shipped Date:</b>	07/27/1999
<b>TSDf RCRA ID No:</b>	OHD083377010
<b>TSDf Received Date:</b>	07/30/1999
<b>Transporter 1 RCRA ID No:</b>	OH0000000539
<b>Transporter 1 State ID:</b>	
<b>Transporter 1 Received Date:</b>	07/27/1999
<b>Transporter 2 RCRA ID No:</b>	
<b>Transporter 2 State ID:</b>	
<b>Transporter 2 Received Date:</b>	
<b>Number of Containers 1:</b>	001
<b>Type of Container 1:</b>	DM-Metal drums, barrels, kegs
<b>Quantity of Waste 1:</b>	00200
<b>Units of Quantity 1:</b>	P-Pounds
<b>Specific Gravity 1:</b>	01.00
<b>Handling Method 1:</b>	T-Chemical, physical, or biological treatment
<b>Waste Code 1 1:</b>	D001
<b>Waste Code 2 1:</b>	

<b>Map Key</b>	<b>Number of Records</b>	<b>Direction</b>	<b>Distance (mi/ft)</b>	<b>Elev/Diff (ft)</b>	<b>Site</b>	<b>DB</b>
<b>Waste Code 3 1:</b>						
<b>Waste Code 4 1:</b>						
<b>Waste Code 5 1:</b>						
<b>Number of Containers 2:</b>		001				
<b>Type of Container 2:</b>		DM-Metal drums, barrels, kegs				
<b>Quantity of Waste 2:</b>		00200				
<b>Units of Quantity 2:</b>		P-Pounds				
<b>Specific Gravity 2:</b>		01.00				
<b>Handling Method 2:</b>		T-Chemical, physical, or biological treatment				
<b>Waste Code 1 2:</b>		D002				
<b>Waste Code 2 2:</b>						
<b>Waste Code 3 2:</b>						
<b>Waste Code 4 2:</b>						
<b>Waste Code 5 2:</b>						
<b>Number of Containers 3:</b>		002				
<b>Type of Container 3:</b>		DM-Metal drums, barrels, kegs				
<b>Quantity of Waste 3:</b>		01000				
<b>Units of Quantity 3:</b>		P-Pounds				
<b>Specific Gravity 3:</b>		01.00				
<b>Handling Method 3:</b>		T-Chemical, physical, or biological treatment				
<b>Waste Code 1 3:</b>		F001				
<b>Waste Code 2 3:</b>						
<b>Waste Code 3 3:</b>						
<b>Waste Code 4 3:</b>						
<b>Waste Code 5 3:</b>						
<b>Number of Containers 4:</b>						
<b>Type of Container 4:</b>						
<b>Quantity of Waste 4:</b>						
<b>Units of Quantity 4:</b>						
<b>Specific Gravity 4:</b>						
<b>Handling Method 4:</b>						
<b>Waste Code 1 4:</b>						
<b>Waste Code 2 4:</b>						
<b>Waste Code 3 4:</b>						
<b>Waste Code 4 4:</b>						
<b>Waste Code 5 4:</b>						

**Manifest Data 1999**

<b>Manifest No:</b>	NYG2184165
<b>Sequence No:</b>	01
<b>Generator RCRA ID No:</b>	NYR000000406
<b>Generator Shipped Date:</b>	12/28/1999
<b>TSDF RCRA ID No:</b>	OHD083377010
<b>TSDF Received Date:</b>	01/03/2000
<b>Transporter 1 RCRA ID No:</b>	OH0000000539
<b>Transporter 1 State ID:</b>	T591JZOH
<b>Transporter 1 Received Date:</b>	12/28/1999
<b>Transporter 2 RCRA ID No:</b>	
<b>Transporter 2 State ID:</b>	
<b>Transporter 2 Received Date:</b>	
<b>Number of Containers 1:</b>	001
<b>Type of Container 1:</b>	DM-Metal drums, barrels, kegs
<b>Quantity of Waste 1:</b>	00500
<b>Units of Quantity 1:</b>	P-Pounds
<b>Specific Gravity 1:</b>	01.00
<b>Handling Method 1:</b>	T-Chemical, physical, or biological treatment
<b>Waste Code 1 1:</b>	D039
<b>Waste Code 2 1:</b>	
<b>Waste Code 3 1:</b>	
<b>Waste Code 4 1:</b>	
<b>Waste Code 5 1:</b>	
<b>Number of Containers 2:</b>	001
<b>Type of Container 2:</b>	DF-Fiberboard or plastic drums, barrels, kegs
<b>Quantity of Waste 2:</b>	00010
<b>Units of Quantity 2:</b>	P-Pounds
<b>Specific Gravity 2:</b>	01.00
<b>Handling Method 2:</b>	T-Chemical, physical, or biological treatment

<b>Map Key</b>	<b>Number of Records</b>	<b>Direction</b>	<b>Distance (mi/ft)</b>	<b>Elev/Diff (ft)</b>	<b>Site</b>	<b>DB</b>
Waste Code 1 2:		D002				
Waste Code 2 2:						
Waste Code 3 2:						
Waste Code 4 2:						
Waste Code 5 2:						
Number of Containers 3:						
Type of Container 3:						
Quantity of Waste 3:						
Units of Quantity 3:						
Specific Gravity 3:						
Handling Method 3:						
Waste Code 1 3:						
Waste Code 2 3:						
Waste Code 3 3:						
Waste Code 4 3:						
Waste Code 5 3:						
Number of Containers 4:						
Type of Container 4:						
Quantity of Waste 4:						
Units of Quantity 4:						
Specific Gravity 4:						
Handling Method 4:						
Waste Code 1 4:						
Waste Code 2 4:						
Waste Code 3 4:						
Waste Code 4 4:						
Waste Code 5 4:						

**Manifest Data 2001**

Manifest No:	NYG2187495
Sequence No:	01
Generator RCRA ID No:	NYR000000406
Generator Shipped Date:	05/01/2001
TSDf RCRA ID No:	OHD083377010
TSDf Received Date:	05/07/2001
Transporter 1 RCRA ID No:	OH0000000539
Transporter 1 State ID:	TRL6664
Transporter 1 Received Date:	05/01/2001
Transporter 2 RCRA ID No:	
Transporter 2 State ID:	
Transporter 2 Received Date:	
Number of Containers 1:	001
Type of Container 1:	DM-Metal drums, barrels, kegs
Quantity of Waste 1:	00150
Units of Quantity 1:	P-Pounds
Specific Gravity 1:	01.00
Handling Method 1:	T-Chemical, physical, or biological treatment
Waste Code 1 1:	D007
Waste Code 2 1:	
Waste Code 3 1:	
Waste Code 4 1:	
Waste Code 5 1:	
Number of Containers 2:	001
Type of Container 2:	DF-Fiberboard or plastic drums, barrels, kegs
Quantity of Waste 2:	00020
Units of Quantity 2:	P-Pounds
Specific Gravity 2:	01.00
Handling Method 2:	T-Chemical, physical, or biological treatment
Waste Code 1 2:	D009
Waste Code 2 2:	
Waste Code 3 2:	
Waste Code 4 2:	
Waste Code 5 2:	
Number of Containers 3:	
Type of Container 3:	
Quantity of Waste 3:	
Units of Quantity 3:	



Map Key	Number of Records	Direction	Distance (mi/ft)	Elev/Diff (ft)	Site	DB
---------	-------------------	-----------	------------------	----------------	------	----

Specific Gravity 3:  
 Handling Method 3:  
 Waste Code 1 3:  
 Waste Code 2 3:  
 Waste Code 3 3:  
 Waste Code 4 3:  
 Waste Code 5 3:  
 Number of Containers 4:  
 Type of Container 4:  
 Quantity of Waste 4:  
 Units of Quantity 4:  
 Specific Gravity 4:  
 Handling Method 4:  
 Waste Code 1 4:  
 Waste Code 2 4:  
 Waste Code 3 4:  
 Waste Code 4 4:  
 Waste Code 5 4:

<a href="#">20</a>	4 of 8	W	0.11 / 566.42	495.95 / 7	MARCOR OF NEW YORK INC 1115 MAIN ST E ROCHESTER NY 14609	RCRA NON GEN
--------------------	--------	---	---------------	------------	--	-----------------

EPA Handler ID: NYD986866457  
 Land Type Code: N  
 Land Type Desc:  
 Federal Waste Generator Code: N  
 Gen Status Univ Code: N  
 Gen Status Univ Desc: No Report  
 Importer Activity: No  
 Mixed Waste Generator: No  
 Transporter Activity: No  
 Transfer Facility: No  
 Recycler Activity: No  
 Onsite Burner Exemption: No  
 Furnace Exemption: No  
 Underground Inject Activity: No  
 Receives Waste from Offsite: No  
 TSD Type: -----  
 TSD Activity: No  
 Corrective Action Univ: No  
 Action has been Imposed: No  
 Action under 3004 (U)(V): No  
 Institutional Control Indicator: N  
 Used Oil Transporter:  
 Used Oil Transfer Facility:  
 Used Oil Processor:  
 Used Oil Refiner:  
 Used Oil Burner:  
 Used Oil Market Burner:  
 Used Oil Spec Marketer:  
 Activity Location: NY  
 County Code: NY055  
 County Name: MONROE  
 Contact Name: LAWRENCE AMBREU  
 Contact Phone No and Ext: 716-482-0160  
 Contact Email:  
 Contact Address: 1115 , MAIN ST E , ROCHESTER , NY, 14609 , US  
 Mailing Address: 1115 , MAIN ST E , ROCHESTER , NY, 14609 , US

**Violation/Evaluation Summary**

**Note:** NO RECORDS: As of Jan 24 2018, there are no Compliance Monitoring and Enforcement (violation) records associated with this facility (EPA ID).

**Handler Details**

Map Key	Number of Records	Direction	Distance (mi/ft)	Elev/Diff (ft)	Site	DB
Source Type:	I				Used Oil Transporter:	No
Receive Date:	20070101				UO Transfer Fac:	No
Non Notifier:					Used Oil Processor:	No
Acknowledge Flag:					Used Oil Refiner:	No
Acknowledge Date:					Used Oil Burner:	No
Accessibility:					UO Market Burner:	No
Land Type:					UO Spec Marketer:	No
Fed Waste Gen Own:	HQ				Current Site Name:	MARCOR OF NEW YORK INC
Fed Waste Gen Cd:	N				Location Street No:	1115
Fed Waste Gen Desc:					Location Street 1:	MAIN ST E
ST Waste Gen Own:	NY				Location Street 2:	
State Waste Gen Cd:	S				Location City:	ROCHESTER
Short Term Gen:	No				Location State:	NY
Importer Activity:	No				Location Zip Code:	14609
Mixed Waste Gen:	No				County Code:	NY055
Transporter:	No				State District:	NYSDEC R8
Transfer Facility:	No				Mailing Street No:	1115
TSD Activity:	No				Mailing Street 1:	MAIN ST E
Recycler Activity:	No				Mailing Street 2:	
Onsite Burn Exempt:	No				Mailing City:	ROCHESTER
Furnace Exemption:	No				Mailing State:	NY
Underground Inject:	No				Mailing Zip Code:	14609
Off Site Receipt:	No				Mailing Country:	US
Waste Dest Fac:	No				Contact First Name:	LAWRENCE
Subpart K College:					Contact Middle Initial:	
Subpart K Hospital:					Contact Last Name:	AMBREU
Subpart K Non Profit:					Contact Street No:	1115
Subpart K Withdraw:					Contact Street 1:	MAIN ST E
Include Ntnl Rprt:					Contact Street 2:	
Reporting Cycle:					Contact City:	ROCHESTER
LQHUV:	No				Contact State:	NY
Trader Importer:					Contact Zip:	14609
Trader Exporter:					Contact Country:	US
Slab Importer:					Contact Phone:	716-482-0160
Slab Exporter:					Contact Phone Ext:	
Current Record:	Yes				Contact Fax:	
Location Country:	US				Contact Email Addr:	
State District Owner:	NY				Contact Title:	

**Handler Details**

Source Type:	I				Used Oil Transporter:	No
Receive Date:	20060101				UO Transfer Fac:	No
Non Notifier:					Used Oil Processor:	No
Acknowledge Flag:					Used Oil Refiner:	No
Acknowledge Date:					Used Oil Burner:	No
Accessibility:					UO Market Burner:	No
Land Type:					UO Spec Marketer:	No
Fed Waste Gen Own:	HQ				Current Site Name:	MARCOR OF NEW YORK INC
Fed Waste Gen Cd:	N				Location Street No:	1115
Fed Waste Gen Desc:					Location Street 1:	MAIN ST E
ST Waste Gen Own:	NY				Location Street 2:	
State Waste Gen Cd:	S				Location City:	ROCHESTER
Short Term Gen:	No				Location State:	NY
Importer Activity:	No				Location Zip Code:	14609
Mixed Waste Gen:	No				County Code:	NY055
Transporter:	Yes				State District:	NYSDEC R8
Transfer Facility:	No				Mailing Street No:	1115
TSD Activity:	No				Mailing Street 1:	MAIN ST E
Recycler Activity:	No				Mailing Street 2:	
Onsite Burn Exempt:	No				Mailing City:	ROCHESTER
Furnace Exemption:	No				Mailing State:	NY
Underground Inject:	No				Mailing Zip Code:	14609
Off Site Receipt:	No				Mailing Country:	US
Waste Dest Fac:	No				Contact First Name:	LAWRENCE
Subpart K College:					Contact Middle Initial:	
Subpart K Hospital:					Contact Last Name:	AMBREU

Map Key	Number of Records	Direction	Distance (mi/ft)	Elev/Diff (ft)	Site	DB
Subpart K Non Profit:					Contact Street No:	1115
Subpart K Withdraw:					Contact Street 1:	MAIN ST E
Include Ntnl Rprt:					Contact Street 2:	
Reporting Cycle:					Contact City:	ROCHESTER
LQHUU:	No				Contact State:	NY
Trader Importer:					Contact Zip:	14609
Trader Exporter:					Contact Country:	US
Slab Importer:					Contact Phone:	716-482-0160
Slab Exporter:					Contact Phone Ext:	
Current Record:	No				Contact Fax:	
Location Country:	US				Contact Email Addr:	
State District Owner:	NY				Contact Title:	

#### Handler Details

Source Type:	N	Used Oil Transporter:	No
Receive Date:	19880506	UO Transfer Fac:	No
Non Notifier:		Used Oil Processor:	No
Acknowledge Flag:		Used Oil Refiner:	No
Acknowledge Date:	19880516	Used Oil Burner:	No
Accessibility:		UO Market Burner:	No
Land Type:		UO Spec Marketer:	No
Fed Waste Gen Own:		Current Site Name:	MARCOR OF NEW YORK INC
Fed Waste Gen Cd:		Location Street No:	1115
Fed Waste Gen Desc:		Location Street 1:	MAIN ST E
ST Waste Gen Own:	HQ	Location Street 2:	
State Waste Gen Cd:	N	Location City:	ROCHESTER
Short Term Gen:	No	Location State:	NY
Importer Activity:	No	Location Zip Code:	14609
Mixed Waste Gen:	No	County Code:	NY055
Transporter:	Yes	State District:	NYSDEC R8
Transfer Facility:	No	Mailing Street No:	1115
TSD Activity:	No	Mailing Street 1:	MAIN ST E
Recycler Activity:	No	Mailing Street 2:	
Onsite Burn Exempt:	No	Mailing City:	ROCHESTER
Furnace Exemption:	No	Mailing State:	NY
Underground Inject:	No	Mailing Zip Code:	14609
Off Site Receipt:	No	Mailing Country:	
Waste Dest Fac:	No	Contact First Name:	LAWRENCE
Subpart K College:		Contact Middle Initial:	
Subpart K Hospital:		Contact Last Name:	AMBREU
Subpart K Non Profit:		Contact Street No:	
Subpart K Withdraw:		Contact Street 1:	1115 MAIN ST E
Include Ntnl Rprt:		Contact Street 2:	
Reporting Cycle:		Contact City:	ROCHESTER
LQHUU:	No	Contact State:	NY
Trader Importer:		Contact Zip:	14609
Trader Exporter:		Contact Country:	US
Slab Importer:		Contact Phone:	716-482-0160
Slab Exporter:		Contact Phone Ext:	
Current Record:	No	Contact Fax:	
Location Country:	US	Contact Email Addr:	
State District Owner:	NY	Contact Title:	

#### Hazardous Waste Details

Haz Waste Cd Owner:	HQ	Source Type:	N
Haz Waste Cd:	NONE	Code Type:	X
BR Waste Code Active Status:	No		
Waste Code Active Status:	No		
Waste Code Description:	DESCRIPTION		

#### Owner/Operator Details

Owner/Operator Ind:	CP	Country:	US
---------------------	----	----------	----

Map Key	Number of Records	Direction	Distance (mi/ft)	Elev/Diff (ft)	Site	DB
<hr/>						
<b>Name:</b>	RICHARD D CLARKE				<b>Zip Code:</b> 99999	
<b>Street No:</b>					<b>Phone:</b> 212-555-1212	
<b>Street 1:</b>	NOT REQUIRED				<b>Type:</b> P	
<b>Street 2:</b>					<b>Date Became Current:</b>	
<b>City:</b>	NOT REQUIRED				<b>Date Ended Current:</b>	
<b>State:</b>	WY					
<b>Source Type:</b>	I					
<b>Owner/Operator Ind:</b>	CO				<b>Country:</b>	
<b>Name:</b>	RICHARD D CLARKE				<b>Zip Code:</b> 99999	
<b>Street No:</b>					<b>Phone:</b> 212-555-1212	
<b>Street 1:</b>	NOT REQUIRED				<b>Type:</b> P	
<b>Street 2:</b>					<b>Date Became Current:</b>	
<b>City:</b>	NOT REQUIRED				<b>Date Ended Current:</b>	
<b>State:</b>	WY					
<b>Source Type:</b>	N					
<b>Owner/Operator Ind:</b>	CO				<b>Country:</b> US	
<b>Name:</b>	RICHARD D CLARKE				<b>Zip Code:</b> 99999	
<b>Street No:</b>					<b>Phone:</b> 212-555-1212	
<b>Street 1:</b>	NOT REQUIRED				<b>Type:</b> P	
<b>Street 2:</b>					<b>Date Became Current:</b>	
<b>City:</b>	NOT REQUIRED				<b>Date Ended Current:</b>	
<b>State:</b>	WY					
<b>Source Type:</b>	I					
<hr/>						

20      5 of 8      **W**      0.11 / 566.42      495.95 / 7      1115 E MAIN STREET BUSINESS PARK  
1115 E MAIN ST  
ROCHESTER NY 14609      **RCRA NON GEN**

**EPA Handler ID:** NYD982280315  
**Land Type Code:**  
**Land Type Desc:**  
**Federal Waste Generator Code:** N  
**Gen Status Univ Code:** N  
**Gen Status Univ Desc:** No Report  
**Importer Activity:** No  
**Mixed Waste Generator:** No  
**Transporter Activity:** No  
**Transfer Facility:** No  
**Recycler Activity:** No  
**Onsite Burner Exemption:** No  
**Furnace Exemption:** No  
**Underground Inject Activity:** No  
**Receives Waste from Offsite:** No  
**TSD Type:** ----  
**TSD Activity:** No  
**Corrective Action Univ:** No  
**Action has been Imposed:** No  
**Action under 3004 (U)(V):** No  
**Institutional Control Indicator:** N  
**Used Oil Transporter:**  
**Used Oil Transfer Facility:**  
**Used Oil Processor:**  
**Used Oil Refiner:**  
**Used Oil Burner:**  
**Used Oil Market Burner:**  
**Used Oil Spec Marketer:**  
**Activity Location:** NY  
**County Code:** NY055  
**County Name:** MONROE  
**Contact Name:**  
**Contact Phone No and Ext:**  
**Contact Email:**  
**Contact Address:** 770 , ROCK BEACH RD , ROCHESTER , NY, 14617 , US  
**Mailing Address:** 770 , ROCK BEACH RD , ROCHESTER , NY, 14617 , US

**Violation/Evaluation Summary**

**Note:** NO RECORDS: As of Jan 24 2018, there are no Compliance Monitoring and Enforcement (violation) records associated with this facility (EPA ID).

**Handler Details**

<b>Source Type:</b>	I	<b>Used Oil Transporter:</b>	No
<b>Receive Date:</b>	20070101	<b>UO Transfer Fac:</b>	No
<b>Non Notifier:</b>		<b>Used Oil Processor:</b>	No
<b>Acknowledge Flag:</b>		<b>Used Oil Refiner:</b>	No
<b>Acknowledge Date:</b>		<b>Used Oil Burner:</b>	No
<b>Accessibility:</b>		<b>UO Market Burner:</b>	No
<b>Land Type:</b>		<b>UO Spec Marketer:</b>	No
<b>Fed Waste Gen Own:</b>	HQ	<b>Current Site Name:</b>	1115 E MAIN STREET BUSINESS PARK
<b>Fed Waste Gen Cd:</b>	N	<b>Location Street No:</b>	1115
<b>Fed Waste Gen Desc:</b>		<b>Location Street 1:</b>	E MAIN ST
<b>ST Waste Gen Own:</b>	NY	<b>Location Street 2:</b>	
<b>State Waste Gen Cd:</b>	S	<b>Location City:</b>	ROCHESTER
<b>Short Term Gen:</b>	No	<b>Location State:</b>	NY
<b>Importer Activity:</b>	No	<b>Location Zip Code:</b>	14609
<b>Mixed Waste Gen:</b>	No	<b>County Code:</b>	NY055
<b>Transporter:</b>	No	<b>State District:</b>	NYSDEC R8
<b>Transfer Facility:</b>	No	<b>Mailing Street No:</b>	770
<b>TSD Activity:</b>	No	<b>Mailing Street 1:</b>	ROCK BEACH RD
<b>Recycler Activity:</b>	No	<b>Mailing Street 2:</b>	
<b>Onsite Burn Exempt:</b>	No	<b>Mailing City:</b>	ROCHESTER
<b>Furnace Exemption:</b>	No	<b>Mailing State:</b>	NY
<b>Underground Inject:</b>	No	<b>Mailing Zip Code:</b>	14617
<b>Off Site Receipt:</b>	No	<b>Mailing Country:</b>	US
<b>Waste Dest Fac:</b>	No	<b>Contact First Name:</b>	
<b>Subpart K College:</b>		<b>Contact Middle Initial:</b>	
<b>Subpart K Hospital:</b>		<b>Contact Last Name:</b>	
<b>Subpart K Non Profit:</b>		<b>Contact Street No:</b>	770
<b>Subpart K Withdraw:</b>		<b>Contact Street 1:</b>	ROCK BEACH RD
<b>Include Ntnl Rprt:</b>		<b>Contact Street 2:</b>	
<b>Reporting Cycle:</b>		<b>Contact City:</b>	ROCHESTER
<b>LQHUU:</b>	No	<b>Contact State:</b>	NY
<b>Trader Importer:</b>		<b>Contact Zip:</b>	14617
<b>Trader Exporter:</b>		<b>Contact Country:</b>	US
<b>Slab Importer:</b>		<b>Contact Phone:</b>	
<b>Slab Exporter:</b>		<b>Contact Phone Ext:</b>	
<b>Current Record:</b>	Yes	<b>Contact Fax:</b>	
<b>Location Country:</b>	US	<b>Contact Email Addr:</b>	
<b>State District Owner:</b>	NY	<b>Contact Title:</b>	

**Handler Details**

<b>Source Type:</b>	N	<b>Used Oil Transporter:</b>	No
<b>Receive Date:</b>	19871210	<b>UO Transfer Fac:</b>	No
<b>Non Notifier:</b>		<b>Used Oil Processor:</b>	No
<b>Acknowledge Flag:</b>		<b>Used Oil Refiner:</b>	No
<b>Acknowledge Date:</b>	19871221	<b>Used Oil Burner:</b>	No
<b>Accessibility:</b>		<b>UO Market Burner:</b>	No
<b>Land Type:</b>		<b>UO Spec Marketer:</b>	No
<b>Fed Waste Gen Own:</b>	HQ	<b>Current Site Name:</b>	1115 E MAIN STREET BUSINESS PARK
<b>Fed Waste Gen Cd:</b>	1	<b>Location Street No:</b>	1115
<b>Fed Waste Gen Desc:</b>	Large Quantity Generator	<b>Location Street 1:</b>	E MAIN ST
<b>ST Waste Gen Own:</b>		<b>Location Street 2:</b>	
<b>State Waste Gen Cd:</b>		<b>Location City:</b>	ROCHESTER
<b>Short Term Gen:</b>	No	<b>Location State:</b>	NY
<b>Importer Activity:</b>	No	<b>Location Zip Code:</b>	14609
<b>Mixed Waste Gen:</b>	No	<b>County Code:</b>	NY055
<b>Transporter:</b>	No	<b>State District:</b>	NYSDEC R8
<b>Transfer Facility:</b>	No	<b>Mailing Street No:</b>	770
<b>TSD Activity:</b>	No	<b>Mailing Street 1:</b>	ROCK BEACH RD

Map Key	Number of Records	Direction	Distance (mi/ft)	Elev/Diff (ft)	Site	DB
Recycler Activity:	No				Mailing Street 2:	
Onsite Burn Exempt:	No				Mailing City:	ROCHESTER
Furnace Exemption:	No				Mailing State:	NY
Underground Inject:	No				Mailing Zip Code:	14617
Off Site Receipt:	No				Mailing Country:	
Waste Dest Fac:	No				Contact First Name:	DENNIS
Subpart K College:					Contact Middle Initial:	
Subpart K Hospital:					Contact Last Name:	MAGUIRE
Subpart K Non Profit:					Contact Street No:	
Subpart K Withdraw:					Contact Street 1:	1115 E MAIN ST
Include Ntnl Rprt:					Contact Street 2:	
Reporting Cycle:					Contact City:	ROCHESTER
LQHUUW:	No				Contact State:	NY
Trader Importer:					Contact Zip:	14609
Trader Exporter:					Contact Country:	US
Slab Importer:					Contact Phone:	716-338-2269
Slab Exporter:					Contact Phone Ext:	
Current Record:	No				Contact Fax:	
Location Country:	US				Contact Email Addr:	
State District Owner:	NY				Contact Title:	

#### Handler Details

Source Type:	I				Used Oil Transporter:	No
Receive Date:	19990708				UO Transfer Fac:	No
Non Notifier:					Used Oil Processor:	No
Acknowledge Flag:					Used Oil Refiner:	No
Acknowledge Date:	19871221				Used Oil Burner:	No
Accessibility:					UO Market Burner:	No
Land Type:					UO Spec Marketer:	No
Fed Waste Gen Own:	HQ				Current Site Name:	1115 E MAIN STREET BUSINESS PARK
Fed Waste Gen Cd:	N				Location Street No:	1115
Fed Waste Gen Desc:					Location Street 1:	E MAIN ST
ST Waste Gen Own:	HQ				Location Street 2:	
State Waste Gen Cd:	N				Location City:	ROCHESTER
Short Term Gen:	No				Location State:	NY
Importer Activity:	No				Location Zip Code:	14609
Mixed Waste Gen:	No				County Code:	NY055
Transporter:	No				State District:	NYSDEC R8
Transfer Facility:	No				Mailing Street No:	770
TSD Activity:	No				Mailing Street 1:	ROCK BEACH RD
Recycler Activity:	No				Mailing Street 2:	
Onsite Burn Exempt:	No				Mailing City:	ROCHESTER
Furnace Exemption:	No				Mailing State:	NY
Underground Inject:	No				Mailing Zip Code:	14617
Off Site Receipt:	No				Mailing Country:	
Waste Dest Fac:	No				Contact First Name:	
Subpart K College:					Contact Middle Initial:	
Subpart K Hospital:					Contact Last Name:	
Subpart K Non Profit:					Contact Street No:	
Subpart K Withdraw:					Contact Street 1:	
Include Ntnl Rprt:					Contact Street 2:	
Reporting Cycle:					Contact City:	
LQHUUW:	No				Contact State:	
Trader Importer:					Contact Zip:	
Trader Exporter:					Contact Country:	
Slab Importer:					Contact Phone:	
Slab Exporter:					Contact Phone Ext:	
Current Record:	No				Contact Fax:	
Location Country:	US				Contact Email Addr:	
State District Owner:	NY				Contact Title:	

#### Handler Details

Source Type:	I				Used Oil Transporter:	No
Receive Date:	20060101				UO Transfer Fac:	No
Non Notifier:					Used Oil Processor:	No



Map Key	Number of Records	Direction	Distance (mi/ft)	Elev/Diff (ft)	Site	DB
<b>Acknowledge Flag:</b>					<b>Used Oil Refiner:</b>	No
<b>Acknowledge Date:</b>					<b>Used Oil Burner:</b>	No
<b>Accessibility:</b>					<b>UO Market Burner:</b>	No
<b>Land Type:</b>					<b>UO Spec Marketer:</b>	No
<b>Fed Waste Gen Own:</b>	HQ				<b>Current Site Name:</b>	1115 E MAIN STREET BUSINESS PARK
<b>Fed Waste Gen Cd:</b>	N				<b>Location Street No:</b>	1115
<b>Fed Waste Gen Desc:</b>					<b>Location Street 1:</b>	E MAIN ST
<b>ST Waste Gen Own:</b>	NY				<b>Location Street 2:</b>	
<b>State Waste Gen Cd:</b>	S				<b>Location City:</b>	ROCHESTER
<b>Short Term Gen:</b>	No				<b>Location State:</b>	NY
<b>Importer Activity:</b>	No				<b>Location Zip Code:</b>	14609
<b>Mixed Waste Gen:</b>	No				<b>County Code:</b>	NY055
<b>Transporter:</b>	No				<b>State District:</b>	NYSDEC R8
<b>Transfer Facility:</b>	No				<b>Mailing Street No:</b>	770
<b>TSD Activity:</b>	No				<b>Mailing Street 1:</b>	ROCK BEACH RD
<b>Recycler Activity:</b>	No				<b>Mailing Street 2:</b>	
<b>Onsite Burn Exempt:</b>	No				<b>Mailing City:</b>	ROCHESTER
<b>Furnace Exemption:</b>	No				<b>Mailing State:</b>	NY
<b>Underground Inject:</b>	No				<b>Mailing Zip Code:</b>	14617
<b>Off Site Receipt:</b>	No				<b>Mailing Country:</b>	US
<b>Waste Dest Fac:</b>	No				<b>Contact First Name:</b>	
<b>Subpart K College:</b>					<b>Contact Middle Initial:</b>	
<b>Subpart K Hospital:</b>					<b>Contact Last Name:</b>	
<b>Subpart K Non Profit:</b>					<b>Contact Street No:</b>	770
<b>Subpart K Withdraw:</b>					<b>Contact Street 1:</b>	ROCK BEACH RD
<b>Include Ntnl Rprt:</b>					<b>Contact Street 2:</b>	
<b>Reporting Cycle:</b>					<b>Contact City:</b>	ROCHESTER
<b>LQHUUW:</b>	No				<b>Contact State:</b>	NY
<b>Trader Importer:</b>					<b>Contact Zip:</b>	14617
<b>Trader Exporter:</b>					<b>Contact Country:</b>	US
<b>Slab Importer:</b>					<b>Contact Phone:</b>	
<b>Slab Exporter:</b>					<b>Contact Phone Ext:</b>	
<b>Current Record:</b>	No				<b>Contact Fax:</b>	
<b>Location Country:</b>	US				<b>Contact Email Addr:</b>	
<b>State District Owner:</b>	NY				<b>Contact Title:</b>	

#### Hazardous Waste Details

<b>Haz Waste Cd Owner:</b>	HQ	<b>Source Type:</b>	N
<b>Haz Waste Cd:</b>	D002	<b>Code Type:</b>	D
<b>BR Waste Code Active Status:</b>	Yes		
<b>Waste Code Active Status:</b>	Yes		
<b>Waste Code Description:</b>	CORROSIVE WASTE		

<b>Haz Waste Cd Owner:</b>	HQ	<b>Source Type:</b>	N
<b>Haz Waste Cd:</b>	D001	<b>Code Type:</b>	D
<b>BR Waste Code Active Status:</b>	Yes		
<b>Waste Code Active Status:</b>	Yes		
<b>Waste Code Description:</b>	IGNITABLE WASTE		

#### Owner/Operator Details

<b>Owner/Operator Ind:</b>	CO	<b>Country:</b>	US
<b>Name:</b>	THOMAS G MAGUIRE	<b>Zip Code:</b>	99999
<b>Street No:</b>		<b>Phone:</b>	212-555-1212
<b>Street 1:</b>	NOT REQUIRED	<b>Type:</b>	P
<b>Street 2:</b>		<b>Date Became Current:</b>	
<b>City:</b>	NOT REQUIRED	<b>Date Ended Current:</b>	
<b>State:</b>	WY		
<b>Source Type:</b>	I		

<b>Owner/Operator Ind:</b>	CP	<b>Country:</b>	US
<b>Name:</b>	THOMAS G MAGUIRE	<b>Zip Code:</b>	99999
<b>Street No:</b>		<b>Phone:</b>	212-555-1212
<b>Street 1:</b>	NOT REQUIRED	<b>Type:</b>	P
<b>Street 2:</b>		<b>Date Became Current:</b>	
<b>City:</b>	NOT REQUIRED	<b>Date Ended Current:</b>	

Map Key	Number of Records	Direction	Distance (mi/ft)	Elev/Diff (ft)	Site	DB
State:	WY					
Source Type:		I				
Owner/Operator Ind:	CO				Country:	
Name:	THOMAS G MAGUIRE				Zip Code:	99999
Street No:					Phone:	212-555-1212
Street 1:	NOT REQUIRED				Type:	P
Street 2:					Date Became Current:	
City:	NOT REQUIRED				Date Ended Current:	
State:	WY					
Source Type:		N				

[20](#)      6 of 8      **W**      0.11 / 566.42      495.95 / 7      **APPLIED GLASSTEC INC**  
**1115 E MAIN ST - 1ST FL NE COR**  
**ROCHESTER NY 14609**      **RCRA**  
**NON GEN**

EPA Handler ID: NYR000000406  
Land Type Code: P  
Land Type Desc: Private  
Federal Waste Generator Code: N  
Gen Status Univ Code: N  
Gen Status Univ Desc: No Report  
Importer Activity: No  
Mixed Waste Generator: No  
Transporter Activity: No  
Transfer Facility: No  
Recycler Activity: No  
Onsite Burner Exemption: No  
Furnace Exemption: No  
Underground Inject Activity: No  
Receives Waste from Offsite: No  
TSD Type: -----  
TSD Activity: No  
Corrective Action Univ: No  
Action has been Imposed: No  
Action under 3004 (U)/(V): No  
Institutional Control Indicator: N  
Used Oil Transporter:  
Used Oil Transfer Facility:  
Used Oil Processor:  
Used Oil Refiner:  
Used Oil Burner:  
Used Oil Market Burner:  
Used Oil Spec Marketer:  
Activity Location: NY  
County Code: NY055  
County Name: MONROE  
Contact Name: GARY CASALE  
Contact Phone No and Ext: 716-482-4705  
Contact Email:  
Contact Address: 1653 , E MAIN ST , ROCHESTER , NY, 14609 , US  
Mailing Address: 1653 , E MAIN ST , ROCHESTER , NY, 14609 , US

**Violation/Evaluation Summary**

**Note:** NO RECORDS: As of Jan 24 2018, there are no Compliance Monitoring and Enforcement (violation) records associated with this facility (EPA ID).

**Handler Details**

Source Type: N      **Used Oil Transporter:** No  
Receive Date: 19950222      **UO Transfer Fac:** No  
Non Notifier:      **Used Oil Processor:** No  
Acknowledge Flag:      **Used Oil Refiner:** No  
Acknowledge Date: 19950306      **Used Oil Burner:** No  
Accessibility:      **UO Market Burner:** No



Map Key	Number of Records	Direction	Distance (mi/ft)	Elev/Diff (ft)	Site	DB
<b>Land Type:</b>	P				<b>UO Spec Marketer:</b>	No
<b>Fed Waste Gen Own:</b>	HQ				<b>Current Site Name:</b>	APPLIED GLASSTEC INC
<b>Fed Waste Gen Cd:</b>	3				<b>Location Street No:</b>	1115
<b>Fed Waste Gen Desc:</b>	Conditionally Exempt Small Quantity				<b>Location Street 1:</b>	E MAIN ST - 1ST FL NE COR
<b>ST Waste Gen Own:</b>					<b>Location Street 2:</b>	
<b>State Waste Gen Cd:</b>					<b>Location City:</b>	ROCHESTER
<b>Short Term Gen:</b>	No				<b>Location State:</b>	NY
<b>Importer Activity:</b>	No				<b>Location Zip Code:</b>	14609
<b>Mixed Waste Gen:</b>	No				<b>County Code:</b>	NY055
<b>Transporter:</b>	No				<b>State District:</b>	NYSDEC R8
<b>Transfer Facility:</b>	No				<b>Mailing Street No:</b>	1653
<b>TSD Activity:</b>	No				<b>Mailing Street 1:</b>	E MAIN ST
<b>Recycler Activity:</b>	No				<b>Mailing Street 2:</b>	
<b>Onsite Burn Exempt:</b>	No				<b>Mailing City:</b>	ROCHESTER
<b>Furnace Exemption:</b>	No				<b>Mailing State:</b>	NY
<b>Underground Inject:</b>	No				<b>Mailing Zip Code:</b>	14609
<b>Off Site Receipt:</b>	No				<b>Mailing Country:</b>	
<b>Waste Dest Fac:</b>	No				<b>Contact First Name:</b>	GARY
<b>Subpart K College:</b>					<b>Contact Middle Initial:</b>	
<b>Subpart K Hospital:</b>					<b>Contact Last Name:</b>	CASALE
<b>Subpart K Non Profit:</b>					<b>Contact Street No:</b>	
<b>Subpart K Withdraw:</b>					<b>Contact Street 1:</b>	1115 E MAIN ST - 1ST FL NE COR
<b>Include Ntnl Rprt:</b>					<b>Contact Street 2:</b>	
<b>Reporting Cycle:</b>					<b>Contact City:</b>	ROCHESTER
<b>LQHUV:</b>	No				<b>Contact State:</b>	NY
<b>Trader Importer:</b>					<b>Contact Zip:</b>	14609
<b>Trader Exporter:</b>					<b>Contact Country:</b>	US
<b>Slab Importer:</b>					<b>Contact Phone:</b>	716-482-4705
<b>Slab Exporter:</b>					<b>Contact Phone Ext:</b>	
<b>Current Record:</b>	No				<b>Contact Fax:</b>	
<b>Location Country:</b>	US				<b>Contact Email Addr:</b>	
<b>State District Owner:</b>	NY				<b>Contact Title:</b>	

#### Handler Details

<b>Source Type:</b>	I				<b>Used Oil Transporter:</b>	No
<b>Receive Date:</b>	20070101				<b>UO Transfer Fac:</b>	No
<b>Non Notifier:</b>					<b>Used Oil Processor:</b>	No
<b>Acknowledge Flag:</b>					<b>Used Oil Refiner:</b>	No
<b>Acknowledge Date:</b>					<b>Used Oil Burner:</b>	No
<b>Accessibility:</b>					<b>UO Market Burner:</b>	No
<b>Land Type:</b>	P				<b>UO Spec Marketer:</b>	No
<b>Fed Waste Gen Own:</b>	HQ				<b>Current Site Name:</b>	APPLIED GLASSTEC INC
<b>Fed Waste Gen Cd:</b>	N				<b>Location Street No:</b>	1115
<b>Fed Waste Gen Desc:</b>					<b>Location Street 1:</b>	E MAIN ST - 1ST FL NE COR
<b>ST Waste Gen Own:</b>	NY				<b>Location Street 2:</b>	
<b>State Waste Gen Cd:</b>	S				<b>Location City:</b>	ROCHESTER
<b>Short Term Gen:</b>	No				<b>Location State:</b>	NY
<b>Importer Activity:</b>	No				<b>Location Zip Code:</b>	14609
<b>Mixed Waste Gen:</b>	No				<b>County Code:</b>	NY055
<b>Transporter:</b>	No				<b>State District:</b>	NYSDEC R8
<b>Transfer Facility:</b>	No				<b>Mailing Street No:</b>	1653
<b>TSD Activity:</b>	No				<b>Mailing Street 1:</b>	E MAIN ST
<b>Recycler Activity:</b>	No				<b>Mailing Street 2:</b>	
<b>Onsite Burn Exempt:</b>	No				<b>Mailing City:</b>	ROCHESTER
<b>Furnace Exemption:</b>	No				<b>Mailing State:</b>	NY
<b>Underground Inject:</b>	No				<b>Mailing Zip Code:</b>	14609
<b>Off Site Receipt:</b>	No				<b>Mailing Country:</b>	US
<b>Waste Dest Fac:</b>	No				<b>Contact First Name:</b>	GARY
<b>Subpart K College:</b>					<b>Contact Middle Initial:</b>	
<b>Subpart K Hospital:</b>					<b>Contact Last Name:</b>	CASALE
<b>Subpart K Non Profit:</b>					<b>Contact Street No:</b>	1653
<b>Subpart K Withdraw:</b>					<b>Contact Street 1:</b>	E MAIN ST
<b>Include Ntnl Rprt:</b>					<b>Contact Street 2:</b>	
<b>Reporting Cycle:</b>					<b>Contact City:</b>	ROCHESTER
<b>LQHUV:</b>	No				<b>Contact State:</b>	NY
<b>Trader Importer:</b>					<b>Contact Zip:</b>	14609
<b>Trader Exporter:</b>					<b>Contact Country:</b>	US

Map Key	Number of Records	Direction	Distance (mi/ft)	Elev/Diff (ft)	Site	DB
---------	-------------------	-----------	------------------	----------------	------	----

Slab Importer:					Contact Phone:	716-482-4705
Slab Exporter:					Contact Phone Ext:	
Current Record:	Yes				Contact Fax:	
Location Country:	US				Contact Email Addr:	
State District Owner:	NY				Contact Title:	

**Handler Details**

Source Type:	I	Used Oil Transporter:	No
Receive Date:	20060101	UO Transfer Fac:	No
Non Notifier:		Used Oil Processor:	No
Acknowledge Flag:		Used Oil Refiner:	No
Acknowledge Date:		Used Oil Burner:	No
Accessibility:		UO Market Burner:	No
Land Type:	P	UO Spec Marketer:	No
Fed Waste Gen Own:	HQ	Current Site Name:	APPLIED GLASSTEC INC
Fed Waste Gen Cd:	N	Location Street No:	1115
Fed Waste Gen Desc:		Location Street 1:	E MAIN ST - 1ST FL NE COR
ST Waste Gen Own:	NY	Location Street 2:	
State Waste Gen Cd:	S	Location City:	ROCHESTER
Short Term Gen:	No	Location State:	NY
Importer Activity:	No	Location Zip Code:	14609
Mixed Waste Gen:	No	County Code:	NY055
Transporter:	No	State District:	NYSDEC R8
Transfer Facility:	No	Mailing Street No:	1653
TSD Activity:	No	Mailing Street 1:	E MAIN ST
Recycler Activity:	No	Mailing Street 2:	
Onsite Burn Exempt:	No	Mailing City:	ROCHESTER
Furnace Exemption:	No	Mailing State:	NY
Underground Inject:	No	Mailing Zip Code:	14609
Off Site Receipt:	No	Mailing Country:	US
Waste Dest Fac:	No	Contact First Name:	GARY
Subpart K College:		Contact Middle Initial:	
Subpart K Hospital:		Contact Last Name:	CASALE
Subpart K Non Profit:		Contact Street No:	1653
Subpart K Withdraw:		Contact Street 1:	E MAIN ST
Include Ntnl Rprt:		Contact Street 2:	
Reporting Cycle:		Contact City:	ROCHESTER
LQHUU:	No	Contact State:	NY
Trader Importer:		Contact Zip:	14609
Trader Exporter:		Contact Country:	US
Slab Importer:		Contact Phone:	716-482-4705
Slab Exporter:		Contact Phone Ext:	
Current Record:	No	Contact Fax:	
Location Country:	US	Contact Email Addr:	
State District Owner:	NY	Contact Title:	

**Hazardous Waste Details**

Haz Waste Cd Owner:	HQ	Source Type:	N
Haz Waste Cd:	D001	Code Type:	D
BR Waste Code Active Status:	Yes		
Waste Code Active Status:	Yes		
Waste Code Description:	IGNITABLE WASTE		

**Owner/Operator Details**

Owner/Operator Ind:	CO	Country:	US
Name:	APPLIED GLASSTEC INC	Zip Code:	14609
Street No:		Phone:	716-482-4705
Street 1:	1115 E MAIN ST	Type:	P
Street 2:		Date Became Current:	
City:	ROCHESTER	Date Ended Current:	
State:	NY		
Source Type:	I		

Map Key	Number of Records	Direction	Distance (mi/ft)	Elev/Diff (ft)	Site	DB
---------	-------------------	-----------	------------------	----------------	------	----

<b>Owner/Operator Ind:</b>	CP	<b>Country:</b>	US
<b>Name:</b>	APPLIED GLASSTEC INC	<b>Zip Code:</b>	14609
<b>Street No:</b>		<b>Phone:</b>	716-482-4705
<b>Street 1:</b>	1115 E MAIN ST	<b>Type:</b>	P
<b>Street 2:</b>		<b>Date Became Current:</b>	
<b>City:</b>	ROCHESTER	<b>Date Ended Current:</b>	
<b>State:</b>	NY		
<b>Source Type:</b>	I		

<b>Owner/Operator Ind:</b>	CO	<b>Country:</b>	US
<b>Name:</b>	APPLIED GLASSTEC INC	<b>Zip Code:</b>	14609
<b>Street No:</b>		<b>Phone:</b>	716-482-4705
<b>Street 1:</b>	1115 E MAIN ST	<b>Type:</b>	P
<b>Street 2:</b>		<b>Date Became Current:</b>	
<b>City:</b>	ROCHESTER	<b>Date Ended Current:</b>	
<b>State:</b>	NY		
<b>Source Type:</b>	N		

<a href="#">20</a>	7 of 8	W	0.11 / 566.42	495.95 / 7	<b>DUNCAN TSAY</b> 1115 EAST MAIN STREET ROCHESTER NY 14609	<b>NY SPILLS</b>
--------------------	--------	---	---------------	------------	---	------------------

<b>Spill No:</b>	9204230	<b>Spill Date:</b>	1992-07-09 14:15:00
<b>Site ID:</b>	108112	<b>Rcvd Date:</b>	1992-07-09 14:45:00
<b>DER Facility ID:</b>	95034	<b>CAC Date:</b>	1992-07-13 00:00:00
<b>CID:</b>		<b>Insp Date:</b>	
<b>Program Type:</b>	ER	<b>Close Date:</b>	1996-11-04 00:00:00
<b>SWIS Code:</b>	2814	<b>Create Date:</b>	1992-07-16 00:00:00
<b>Contribute Factor:</b>	Deliberate	<b>Update Date:</b>	2009-02-11 11:03:26.370000000
<b>Water Body:</b>		<b>DEC Region:</b>	8
<b>Source:</b>	Commercial Vehicle	<b>Lead DEC:</b>	TPWALSH
<b>Class:</b>	A3	<b>Reported by:</b>	Health Department
<b>Meets Std:</b>	False	<b>Referred to:</b>	
<b>Penalty:</b>	False	<b>County:</b>	Monroe
<b>REM Phase:</b>	0	<b>Latitude:</b>	43.161952940
<b>After Hours:</b>	False	<b>Longitude:</b>	-77.582336380
<b>UST Trust:</b>	False		
<b>Caller Remark:</b>			

**DEC Remark:**

**Spiller Information**

<b>Spiller Name:</b>		<b>Spiller Zip:</b>	14616
<b>Spiller Company:</b>	DUNCAN TSAY	<b>Spiller Country:</b>	001
<b>Spiller Address:</b>	354 JUDY ANNE DRIVE	<b>Contact Name:</b>	
<b>Spiller City:</b>	ROCHESTER	<b>Contact Phone:</b>	
<b>Spiller State:</b>	NY	<b>Contact Ext:</b>	

**Material Information**

<b>OP Unit ID:</b>	971619	<b>Med Air:</b>	No
<b>OU:</b>	01	<b>Med Ind Air:</b>	No
<b>Material ID:</b>	411969	<b>Med GW:</b>	No
<b>Material Code:</b>	0022	<b>Med SW:</b>	No
<b>Material Name:</b>	waste oil/used oil	<b>Med DW:</b>	No
<b>CAS No:</b>		<b>Med Sewer:</b>	Yes
<b>Material Family:</b>	Petroleum	<b>Med Surf:</b>	No
<b>Quantity:</b>	.00	<b>Med Subway:</b>	No
<b>Units:</b>	G	<b>Med Utility:</b>	No
<b>Recovered:</b>	.00	<b>Oxygenate:</b>	
<b>Med Soil:</b>	No		

Map Key	Number of Records	Direction	Distance (mi/ft)	Elev/Diff (ft)	Site	DB
<a href="#">20</a>	8 of 8	W	0.11 / 566.42	495.95 / 7	MAGUIRE PROPERTY 1115 EAST MAIN STREET 410 GOODMAN STREET ROCHESTER NY 14609	NY SPILLS

<b>Spill No:</b>	1109944	<b>Spill Date:</b>	2011-11-08 10:00:00
<b>Site ID:</b>	457735	<b>Rcvd Date:</b>	2011-11-08 14:00:00
<b>DER Facility ID:</b>	412213	<b>CAC Date:</b>	2012-06-21 00:00:00
<b>CID:</b>		<b>Insp Date:</b>	2011-11-16 00:00:00
<b>Program Type:</b>	ER	<b>Close Date:</b>	2012-06-21 00:00:00
<b>SWIS Code:</b>	2814	<b>Create Date:</b>	2011-11-08 14:10:00
<b>Contribute Factor:</b>	Equipment Failure	<b>Update Date:</b>	2014-06-09 14:33:55.023000000
<b>Water Body:</b>		<b>DEC Region:</b>	8
<b>Source:</b>	Commercial/Industrial	<b>Lead DEC:</b>	DBDAKE
<b>Class:</b>	C3	<b>Reported by:</b>	Other
<b>Meets Std:</b>	True	<b>Referred to:</b>	
<b>Penalty:</b>	False	<b>County:</b>	Monroe
<b>REM Phase:</b>	0	<b>Latitude:</b>	43.161946391
<b>After Hours:</b>	False	<b>Longitude:</b>	-77.582280719
<b>UST Trust:</b>			
<b>DEC Remark:</b>			

"11/09/2011: DAVID DAY CONTACTED TO GET UPDATE/INQUIRE WHETHER THERE WERE LIQUIDS IN THE TANKS. 11/10/2011: DD TELECON WITH DAVID DAY - THEY INSPECTED AN AREA ON THE PROPERTY ON 11/8 USING A BACKHOE WHERE HISTORICAL MAPS SHOWED USTs, AND A RECENT GEOPHYSICAL SURVEY SHOWED A MAGNETIC ANOMALY. OWNER UNCOVERED TWO OLD TANKS, SIDE BY SIDE, AS WELL AS SOME PIPES (TRACKED BACK AND ALL CUT OFF). INSPECTED INTERIOR OF TANKS AND FOUND LIQUIDS. THE 300-GAL TANK HAS 10-INCHES OF LIQUID (LIKELY WATER WITH A GASOLINE ODOR). THE 500-GALLON TANK HAS 18-INCHES OF SIMILAR LIQUIDS. LIQUIDS WERE SAMPLED FOR QUICK TURNAROUND. PETROLEUM IMPACTS OBSERVED AT ONE CORNER OF 500-GALLON TANK (SOIL ALSO SAMPLED). SAMPLES SUBMITTED FOR DISPOSAL PURPOSES. NO CHLORINATED SOLVENTS FOUND. NYETECH WILL GET PERMIT, PULL TANKS ETC. WILL EXCAVATE SOME SOIL DURING TANK REMOVAL AND EVALUATE NEED FOR ADDITIONAL REMEDIAL WORK. WORK TENTATIVELY SCHEDULED FOR 11/15/11. NO GROUNDWATER ENCOUNTERED. TANKS ARE LOCATED IN MIDDLE OF PARKING LOT, NOT TOO CLOSE TO BUILDINGS. TANKS ALSO WILL NEED TO BE REGISTERED WITH PBS. 11/14/2011: DD TELECON WITH DAVID DAY; UST PULL MOVED TO 11/16/11 (NYETECH). WAITING FOR DISPOSAL APPROVAL. 11/16/2011: DDAKE ONSITE - DAY ENVIRONMENTAL (NATE SIMON/RICH MCPHEE) SUPERVISING NYETECH, REMOVING TWO OLDER USTs DISCOVERED LAST WEEK IN THE MIDDLE OF THE PAVED PARKING LOT, NORTH OF THE MAIN LARGE BRICK BUILDING AND SOUTH OF #1111 BUILDING. THE TANKS HAVE BEEN PUMPED OUT (10-INCHES AND 18-INCHES; PRESUMED GASOLINE AND WATER) AND THEY ARE WAITING FOR THE FIRE DEPARTMENT TO SHOW UP BEFORE THE TANKS CAN BE EXCAVATED. TANKS (APPROX. 300 AND 500-GALLONS IN SIZE) ARE REMOVED, REVEALING SOME STAINING AND GASOLINE ODORS IN THE SURROUNDING SOILS. THERE IS SOME MINOR WATER BENEATH THE LARGER TANK WITH A PETROLEUM SHEEN. BOTH TANKS HAVE A FEW 1/4-INCH DIA. HOLES. THE PLAN BETWEEN DAY AND THE PROPERTY OWNER IS TO REMOVE ONLY ONE SMALL TRUCKLOAD OF CONTAMINATED SOIL AT THIS TIME AND COLLECT 'CONFIRMATORY' SOIL SAMPLES. REMOVAL OF CONTAMINATED SOIL IS GOING VERY SLOWLY DUE TO SMALL SIZE OF MINI-EXCAVATOR. A FORMER BUILDING FOUNDATION/CONCRETE SLAB IS LOCATED TO THE IMMEDIATE SOUTH, HINDERING EXCAVATION IN THAT DIRECTION. DD LEAVES SITE, AND LATER RECEIVES A PHONE CALL FROM JEFF DANZINGER OF DAY ENV, WHO STATES THEY WOULD LIKE TO LIMIT REMOVAL OF IMPACTED SOIL TODAY TO ONE TRUCKLOAD, COLLECT A FEW SOIL SAMPLES FOR LAB ANALYSIS, AND BACKFILL THE HOLE, RETURNING AT A LATER DATE TO DELINEATE THE IMPACTS WITH A DIRECT PUSH RIG. 11/17/2011: EMAIL RECEIVED FROM JEFF DANZINGER OF DAY ENVIRONMENTAL (SAVED TO eDOCS). EMAIL SUMMARIZES WORK PERFORMED - PLAN IS TO DELINEATE SOIL IMPACTS NEXT WEEK. TWO SOIL SAMPLES SENT TO LAB FOR VOC ANALYSIS. PID READINGS OF SIDEWALLS AND BOTTOM ALL RANGED ABOVE 1,000 PPM. 11/21/11: DDAKE ONSITE, DAY ENVIRONMENTAL (JEFF DANZINGER) PERFORMING DIRECT PUSH INVESTIGATION SURROUNDING THE FORMER UST AREA TO DELINEATE SOIL IMPACTS. APPROX. 10 BORINGS ADVANCED SO FAR TO BEDROCK REFUSAL AT APPROX. 14 TO 16-FEET BGS. SOME GROUNDWATER ENCOUNTERED ON TOP OF ROCK. SOILS AT MOST BORINGS NOT IMPACTED, SO IMPACTED AREA IS SUSPECTED TO BE ONLY A FEW TRUCKLOADS. A BORING DIRECTLY ON THE EAST SIDE OF THE FORMER TANK AREA HAD PID READINGS FROM 400 TO 1600 PPM. DAY LIKELY TO RECOMMEND A DIGOUT BE COMPLETED FAIRLY SOON. A FEW SOIL SAMPLES TO BE SUBMITTED TO THE LAB FOR VOC ANALYSIS. 11/29/11: DDAKE TELECON WITH JEFF DANZINGER OF DAY ENV - OK'D NOT SENDING A # OF SOIL SAMPLES COLLECTED DURING RECENT DIRECT PUSH SUBSURFACE INVESTIGATION TO LAB FOR ANALYSIS. THE PROPERTY OWNER HAS AGREED TO DO A 'DIGOUT' AND CONFIRMATORY SIDEWALL AND BOTTOM SOIL SAMPLES WILL BE COLLECTED AT THAT TIME. WORK LIKELY TO BE PERFORMED WITHIN 1 WEEK OR SO. ONE SOIL SAMPLE FROM THE HOTTEST BORING/DIRECTLY ADJACENT TO FORMER UST AREA WILL BE SUBMITTED FOR LAB ANALYSIS. 12/20/11: DD TELECON WITH JEFF DANZINGER OF DAY ENV - THE PROPERTY OWNER WOULD LIKE TO WAIT UNTIL THE SPRING 2012 TO COMPLETE THE 'DIGOUT,' SINCE THE ASPHALT BATCH PLANTS ARE CLOSED AND INCLEMENT WEATHER IS HERE. DANZINGER STATED CONTAMINATION IS OLD/HISTORICAL ETC. DD STATED CONCERNS WITH PARKING LOT RUNOFF AND SNOW-MELT ENTERING GRAVEL EXCAVATION AREA AND POSSIBLY CAUSING CONTAMINANT MIGRATION. DANZINGER TO EXPRESS CONCERNS WITH OWNER (MAYBE COVER AREA W POLY) AND SEND DEC EMAIL SUMMARIZING DIGOUT PLANS. 3/27/12: JEFF DANZINGER CONTACTED TO SEE IF THERE IS A SCHEDULE YET FOR DIGOUT THIS SPRING. 3/30/12: PER DANZINGER OF DAY ENV: The property owner is interested in making this happen in April as soon as asphalt batch plants are open for good (they are checking this with their preferred paving contractor, and also lining up their excavation contractor). DAY is assisting them with the paperwork to line up the landfill and trucking services. We'll provide you additional details on the scope and schedule hopefully in very near future. 4/27/12: DANZINGER CONTACTED TO SEE WHEN DIGOUT WILL BE SCHEDULED. 5/10/12: DAY ENV. SENDS EMAIL (SAVED TO EDOCS) SUMMARIZING PROPOSED DIGOUT, SAMPLING, ETC. APPROX. 450 TONS OF CLEAN SOIL WILL BE REMOVED TO ACCESS APPROX. 350 TONS OF CONTAMINATED SOILS. 5/15/12: DDAKE ONSITE, WITH TOM ROSZAK OF DAY ENV; THEY ARE USING A LARGE EXCAVATOR TO DIG AROUND THE PERIMETER OF THE PROPOSED 'DIGOUT' AREA TO DETERMINE LIMITS, MOVING CONTAMINATED SOILS TO THE CENTER OF THE AREA. CLEAN SOILS HAVE ALREADY BEEN SET ASIDE AND WILL BE USED AS BACKFILL. 5/16/12: DDAKE ONSITE, WITH JEFF DANZINGER OF DAY ENV. SILVAROLE IS HAULING CONTAMINATED SOILS

Map Key	Number of Records	Direction	Distance (mi/ft)	Elev/Diff (ft)	Site	DB
---------	-------------------	-----------	------------------	----------------	------	----

OFFSITE TO MILL SEAT LANDFILL. THE EXPECTED QUANTITY OF CONTAMINATED SOIL IS HIGHER THAN EXPECTED. ENCOUNTERED COURSE SAND AND GRAVEL LAYER AT DEPTH, ON TOP OF ROCK WHICH IS MOIST TO WET, AND STRONGLY IMPACTED (PID READINGS EXCEEDING 1,000 PPM, WITH STRONG WEATHERED PETROLEUM ODOR). 5/21/12: DD BRIEF SITE INSPECTION; EXCAVATION HAS BEEN BACKFILLED TO GRADE. 6/19/12: DDAKE TELECON WITH JEFF DANZINGER OF DAY ENV (585-454-0239 X 114) - THEY ARE WORKING ON DIGOUT SUMMARY REPORT AND SHOULD GET TO DEC SOON/NEED PROMPT REVIEW. IT APPEARS CONFIRMATORY SOIL SAMPLES LOOK GENERALLY ACCEPTABLE. DISCUSSED ABANDONMENT OF THE 4-INCH WELLS THAT THEY BACKFILLED AROUND. 6/20/12: JEFF DANZINGER OF DAY ENVIRONMENTAL SUBMITS CLOSURE REPORT (SAVED TO eDOCS). REPORT SUMMARIZES SITE ACTIVITIES, EXCAVATION AND OFFSITE DISPOSAL OF APPROX. 780-TONS OF CONTAMINATED SOIL AT LOCAL LANDFILL. EXCAVATION EXTENDED DOWN TO TOP OF BEDROCK (APPROX. 14 TO 17-FEET BGS). GROUNDWATER WAS ENCOUNTERED AT THE BOTTOM OF THE EXCAVATION (NO DEWATERING PERFORMED) AND WATER HAD NO SHEEN OR FREE PRODUCT PRESENT). IMPACTED SOIL WAS REMOVED ABOVE APPROX. 100 PPM. SIX POST-EXCAVATION 'CONFIRMATORY' SOIL SAMPLES WERE COLLECTED AND ANALYZED FOR VOCs. VOCs WERE REPORTED IN FOUR OF THE SIX SOIL SAMPLES, BUT ALL COMPOUNDS AT CONCENTRATIONS LESS THAN CP-51 GUIDELINES. GROUNDWATER IN BEDROCK WAS NOT EVALUATED DURING THIS INVESTIGATION/REMEDIAL WORK, BUT BASED ON THE LOCATION OF THE PROPERTY/IMPACTED OVERBURDEN SOILS, AGE OF THE TANKS, ETC NO EVALUATION REQUESTED. BASED ON INFORMATION PROVIDED, REMEDIAL WORK PERFORMED, CONFIRMATORY LAB ANALYTICAL RESULTS, NO FURTHER ACTIONS REQUIRED BY SPILLS UNIT/SPILL FILE CLOSED. NOTE THAT THE SPILL MAY BE REACTIVATED IN THE FUTURE SHOULD ADDITIONAL IMPACTS IN THE AREA BE ENCOUNTERED. REQUESTED 'NO FURTHER ACTION' LETTER SENT TO MAGUIRE PROPERTIES on 6/21/12."

**Caller Remark:**

"WHILE REMOVING A 2 UNKOWN SIZED TANKS FROM SANBORN MAPS THAT HEL GASOLINE, CONTAMINATED SOILS WERE ENCOUNTERED. TANK SIZE ARE 500 GALLON AND 300 GALLON. TO BACKFILL AND REMOVE AT LATER DATE. COPY TO MCHD."

**Spiller Information**

<b>Spiller Name:</b>	DENNIS MAGUIRE	<b>Spiller Zip:</b>	14617
<b>Spiller Company:</b>	MAGUIRE PROPERTIES	<b>Spiller Country:</b>	999
<b>Spiller Address:</b>	770 ROCK BEACH ROAD	<b>Contact Name:</b>	DAVE DAY
<b>Spiller City:</b>	ROCHESTER	<b>Contact Phone:</b>	(585) 454-0210
<b>Spiller State:</b>	NY	<b>Contact Ext:</b>	

**Material Information**

<b>OP Unit ID:</b>	1207857	<b>Med Air:</b>	No
<b>OU:</b>	01	<b>Med Ind Air:</b>	No
<b>Material ID:</b>	2205168	<b>Med GW:</b>	Yes
<b>Material Code:</b>	0009	<b>Med SW:</b>	No
<b>Material Name:</b>	gasoline	<b>Med DW:</b>	No
<b>CAS No:</b>		<b>Med Sewer:</b>	No
<b>Material Family:</b>	Petroleum	<b>Med Surf:</b>	No
<b>Quantity:</b>	.00	<b>Med Subway:</b>	No
<b>Units:</b>	G	<b>Med Utility:</b>	No
<b>Recovered:</b>	.00	<b>Oxygenate:</b>	
<b>Med Soil:</b>	Yes		

<a href="#">21</a>	1 of 1	W	0.11 / 580.09	495.95 / 7	AZTEC INDUSTRIES-DIV HARRUT INC 1112 E MAIN ST ROCHESTER NY 14609-6906	RCRA NON GEN
--------------------	--------	---	---------------	------------	--	-----------------

**EPA Handler ID:** NYD080761588  
**Land Type Code:**  
**Land Type Desc:**  
**Federal Waste Generator Code:** N  
**Gen Status Univ Code:** N  
**Gen Status Univ Desc:** No Report  
**Importer Activity:** No  
**Mixed Waste Generator:** No  
**Transporter Activity:** No  
**Transfer Facility:** No  
**Recycler Activity:** No  
**Onsite Burner Exemption:** No  
**Furnace Exemption:** No  
**Underground Inject Activity:** No  
**Receives Waste from Offsite:** No  
**TSD Type:** ----

Map Key	Number of Records	Direction	Distance (mi/ft)	Elev/Diff (ft)	Site	DB
<b>TSD Activity:</b>		No				
<b>Corrective Action Univ:</b>		No				
<b>Action has been Imposed:</b>		No				
<b>Action under 3004 (U)(V):</b>		No				
<b>Institutional Control Indicator:</b>		N				
<b>Used Oil Transporter:</b>						
<b>Used Oil Transfer Facility:</b>						
<b>Used Oil Processor:</b>						
<b>Used Oil Refiner:</b>						
<b>Used Oil Burner:</b>						
<b>Used Oil Market Burner:</b>						
<b>Used Oil Spec Marketer:</b>						
<b>Activity Location:</b>		NY				
<b>County Code:</b>		NY055				
<b>County Name:</b>		MONROE				
<b>Contact Name:</b>						
<b>Contact Phone No and Ext:</b>						
<b>Contact Email:</b>						
<b>Contact Address:</b>		1112 , E MAIN ST , ROCHESTER , NY, 14609 , US				
<b>Mailing Address:</b>		1112 , E MAIN ST , ROCHESTER , NY, 14609 , US				

### Violation/Evaluation Summary

**Note:** NO RECORDS: As of Jan 24 2018, there are no Compliance Monitoring and Enforcement (violation) records associated with this facility (EPA ID).

### Handler Details

<b>Source Type:</b>	I	<b>Used Oil Transporter:</b>	No
<b>Receive Date:</b>	20060101	<b>UO Transfer Fac:</b>	No
<b>Non Notifier:</b>		<b>Used Oil Processor:</b>	No
<b>Acknowledge Flag:</b>		<b>Used Oil Refiner:</b>	No
<b>Acknowledge Date:</b>		<b>Used Oil Burner:</b>	No
<b>Accessibility:</b>		<b>UO Market Burner:</b>	No
<b>Land Type:</b>		<b>UO Spec Marketer:</b>	No
<b>Fed Waste Gen Own:</b>	HQ	<b>Current Site Name:</b>	AZTEC INDUSTRIES-DIV HARRUT INC
<b>Fed Waste Gen Cd:</b>	N	<b>Location Street No:</b>	1112
<b>Fed Waste Gen Desc:</b>		<b>Location Street 1:</b>	E MAIN ST
<b>ST Waste Gen Own:</b>	NY	<b>Location Street 2:</b>	
<b>State Waste Gen Cd:</b>	S	<b>Location City:</b>	ROCHESTER
<b>Short Term Gen:</b>	No	<b>Location State:</b>	NY
<b>Importer Activity:</b>	No	<b>Location Zip Code:</b>	14609-6906
<b>Mixed Waste Gen:</b>	No	<b>County Code:</b>	NY055
<b>Transporter:</b>	No	<b>State District:</b>	NYSDEC R8
<b>Transfer Facility:</b>	No	<b>Mailing Street No:</b>	1112
<b>TSD Activity:</b>	No	<b>Mailing Street 1:</b>	E MAIN ST
<b>Recycler Activity:</b>	No	<b>Mailing Street 2:</b>	
<b>Onsite Burn Exempt:</b>	No	<b>Mailing City:</b>	ROCHESTER
<b>Furnace Exemption:</b>	No	<b>Mailing State:</b>	NY
<b>Underground Inject:</b>	No	<b>Mailing Zip Code:</b>	14609
<b>Off Site Receipt:</b>	No	<b>Mailing Country:</b>	US
<b>Waste Dest Fac:</b>	No	<b>Contact First Name:</b>	
<b>Subpart K College:</b>		<b>Contact Middle Initial:</b>	
<b>Subpart K Hospital:</b>		<b>Contact Last Name:</b>	
<b>Subpart K Non Profit:</b>		<b>Contact Street No:</b>	1112
<b>Subpart K Withdraw:</b>		<b>Contact Street 1:</b>	E MAIN ST
<b>Include Ntnl Rprt:</b>		<b>Contact Street 2:</b>	
<b>Reporting Cycle:</b>		<b>Contact City:</b>	ROCHESTER
<b>LQHUUW:</b>	No	<b>Contact State:</b>	NY
<b>Trader Importer:</b>		<b>Contact Zip:</b>	14609
<b>Trader Exporter:</b>		<b>Contact Country:</b>	US
<b>Slab Importer:</b>		<b>Contact Phone:</b>	
<b>Slab Exporter:</b>		<b>Contact Phone Ext:</b>	
<b>Current Record:</b>	No	<b>Contact Fax:</b>	
<b>Location Country:</b>	US	<b>Contact Email Addr:</b>	
<b>State District Owner:</b>	NY	<b>Contact Title:</b>	



Map Key	Number of Records	Direction	Distance (mi/ft)	Elev/Diff (ft)	Site	DB
---------	-------------------	-----------	------------------	----------------	------	----

**Handler Details**

<b>Source Type:</b>	I	<b>Used Oil Transporter:</b>	No
<b>Receive Date:</b>	20070101	<b>UO Transfer Fac:</b>	No
<b>Non Notifier:</b>		<b>Used Oil Processor:</b>	No
<b>Acknowledge Flag:</b>		<b>Used Oil Refiner:</b>	No
<b>Acknowledge Date:</b>		<b>Used Oil Burner:</b>	No
<b>Accessibility:</b>		<b>UO Market Burner:</b>	No
<b>Land Type:</b>		<b>UO Spec Marketer:</b>	No
<b>Fed Waste Gen Own:</b>	HQ	<b>Current Site Name:</b>	AZTEC INDUSTRIES-DIV HARRUT INC
<b>Fed Waste Gen Cd:</b>	N	<b>Location Street No:</b>	1112
<b>Fed Waste Gen Desc:</b>		<b>Location Street 1:</b>	E MAIN ST
<b>ST Waste Gen Own:</b>	NY	<b>Location Street 2:</b>	
<b>State Waste Gen Cd:</b>	S	<b>Location City:</b>	ROCHESTER
<b>Short Term Gen:</b>	No	<b>Location State:</b>	NY
<b>Importer Activity:</b>	No	<b>Location Zip Code:</b>	14609-6906
<b>Mixed Waste Gen:</b>	No	<b>County Code:</b>	NY055
<b>Transporter:</b>	No	<b>State District:</b>	NYSDEC R8
<b>Transfer Facility:</b>	No	<b>Mailing Street No:</b>	1112
<b>TSD Activity:</b>	No	<b>Mailing Street 1:</b>	E MAIN ST
<b>Recycler Activity:</b>	No	<b>Mailing Street 2:</b>	
<b>Onsite Burn Exempt:</b>	No	<b>Mailing City:</b>	ROCHESTER
<b>Furnace Exemption:</b>	No	<b>Mailing State:</b>	NY
<b>Underground Inject:</b>	No	<b>Mailing Zip Code:</b>	14609
<b>Off Site Receipt:</b>	No	<b>Mailing Country:</b>	US
<b>Waste Dest Fac:</b>	No	<b>Contact First Name:</b>	
<b>Subpart K College:</b>		<b>Contact Middle Initial:</b>	
<b>Subpart K Hospital:</b>		<b>Contact Last Name:</b>	
<b>Subpart K Non Profit:</b>		<b>Contact Street No:</b>	1112
<b>Subpart K Withdraw:</b>		<b>Contact Street 1:</b>	E MAIN ST
<b>Include Ntnl Rprt:</b>		<b>Contact Street 2:</b>	
<b>Reporting Cycle:</b>		<b>Contact City:</b>	ROCHESTER
<b>LQHUUW:</b>	No	<b>Contact State:</b>	NY
<b>Trader Importer:</b>		<b>Contact Zip:</b>	14609
<b>Trader Exporter:</b>		<b>Contact Country:</b>	US
<b>Slab Importer:</b>		<b>Contact Phone:</b>	
<b>Slab Exporter:</b>		<b>Contact Phone Ext:</b>	
<b>Current Record:</b>	Yes	<b>Contact Fax:</b>	
<b>Location Country:</b>	US	<b>Contact Email Addr:</b>	
<b>State District Owner:</b>	NY	<b>Contact Title:</b>	

**Handler Details**

<b>Source Type:</b>	N	<b>Used Oil Transporter:</b>	No
<b>Receive Date:</b>	19860909	<b>UO Transfer Fac:</b>	No
<b>Non Notifier:</b>		<b>Used Oil Processor:</b>	No
<b>Acknowledge Flag:</b>		<b>Used Oil Refiner:</b>	No
<b>Acknowledge Date:</b>	19871123	<b>Used Oil Burner:</b>	No
<b>Accessibility:</b>		<b>UO Market Burner:</b>	No
<b>Land Type:</b>		<b>UO Spec Marketer:</b>	No
<b>Fed Waste Gen Own:</b>	HQ	<b>Current Site Name:</b>	AZTEC INDUSTRIES-DIV HARRUT INC
<b>Fed Waste Gen Cd:</b>	1	<b>Location Street No:</b>	1112
<b>Fed Waste Gen Desc:</b>	Large Quantity Generator	<b>Location Street 1:</b>	E MAIN ST
<b>ST Waste Gen Own:</b>		<b>Location Street 2:</b>	
<b>State Waste Gen Cd:</b>		<b>Location City:</b>	ROCHESTER
<b>Short Term Gen:</b>	No	<b>Location State:</b>	NY
<b>Importer Activity:</b>	No	<b>Location Zip Code:</b>	14609-6906
<b>Mixed Waste Gen:</b>	No	<b>County Code:</b>	NY055
<b>Transporter:</b>	No	<b>State District:</b>	NYSDEC R8
<b>Transfer Facility:</b>	No	<b>Mailing Street No:</b>	1112
<b>TSD Activity:</b>	No	<b>Mailing Street 1:</b>	E MAIN ST
<b>Recycler Activity:</b>	No	<b>Mailing Street 2:</b>	
<b>Onsite Burn Exempt:</b>	No	<b>Mailing City:</b>	ROCHESTER
<b>Furnace Exemption:</b>	No	<b>Mailing State:</b>	NY
<b>Underground Inject:</b>	No	<b>Mailing Zip Code:</b>	14609
<b>Off Site Receipt:</b>	No	<b>Mailing Country:</b>	
<b>Waste Dest Fac:</b>	No	<b>Contact First Name:</b>	JOSEPH

Map Key	Number of Records	Direction	Distance (mi/ft)	Elev/Diff (ft)	Site	DB
Subpart K College:					Contact Middle Initial:	
Subpart K Hospital:					Contact Last Name:	RUTA
Subpart K Non Profit:					Contact Street No:	
Subpart K Withdraw:					Contact Street 1:	1112 E MAIN ST
Include Ntnl Rprt:					Contact Street 2:	
Reporting Cycle:					Contact City:	ROCHESTER
LQHUUW:	No				Contact State:	NY
Trader Importer:					Contact Zip:	14609
Trader Exporter:					Contact Country:	US
Slab Importer:					Contact Phone:	716-288-0726
Slab Exporter:					Contact Phone Ext:	
Current Record:	No				Contact Fax:	
Location Country:	US				Contact Email Addr:	
State District Owner:	NY				Contact Title:	

**Handler Details**

Source Type:	I	Used Oil Transporter:	No
Receive Date:	19990708	UO Transfer Fac:	No
Non Notifier:		Used Oil Processor:	No
Acknowledge Flag:		Used Oil Refiner:	No
Acknowledge Date:	19871123	Used Oil Burner:	No
Accessibility:		UO Market Burner:	No
Land Type:		UO Spec Marketer:	No
Fed Waste Gen Own:	HQ	Current Site Name:	AZTEC INDUSTRIES-DIV HARRUT INC
Fed Waste Gen Cd:	N	Location Street No:	1112
Fed Waste Gen Desc:		Location Street 1:	E MAIN ST
ST Waste Gen Own:	HQ	Location Street 2:	
State Waste Gen Cd:	N	Location City:	ROCHESTER
Short Term Gen:	No	Location State:	NY
Importer Activity:	No	Location Zip Code:	14609-6906
Mixed Waste Gen:	No	County Code:	NY055
Transporter:	No	State District:	NYSDEC R8
Transfer Facility:	No	Mailing Street No:	1112
TSD Activity:	No	Mailing Street 1:	E MAIN ST
Recycler Activity:	No	Mailing Street 2:	
Onsite Burn Exempt:	No	Mailing City:	ROCHESTER
Furnace Exemption:	No	Mailing State:	NY
Underground Inject:	No	Mailing Zip Code:	14609
Off Site Receipt:	No	Mailing Country:	
Waste Dest Fac:	No	Contact First Name:	
Subpart K College:		Contact Middle Initial:	
Subpart K Hospital:		Contact Last Name:	
Subpart K Non Profit:		Contact Street No:	
Subpart K Withdraw:		Contact Street 1:	
Include Ntnl Rprt:		Contact Street 2:	
Reporting Cycle:		Contact City:	
LQHUUW:	No	Contact State:	
Trader Importer:		Contact Zip:	
Trader Exporter:		Contact Country:	
Slab Importer:		Contact Phone:	
Slab Exporter:		Contact Phone Ext:	
Current Record:	No	Contact Fax:	
Location Country:	US	Contact Email Addr:	
State District Owner:	NY	Contact Title:	

**Hazardous Waste Details**

Haz Waste Cd Owner:	HQ	Source Type:	N
Haz Waste Cd:	D001	Code Type:	D
BR Waste Code Active Status:	Yes		
Waste Code Active Status:	Yes		
Waste Code Description:	IGNITABLE WASTE		

**Owner/Operator Details**



Map Key	Number of Records	Direction	Distance (mi/ft)	Elev/Diff (ft)	Site	DB
---------	-------------------	-----------	------------------	----------------	------	----

<b>Owner/Operator Ind:</b>	CP				<b>Country:</b>	US
<b>Name:</b>	RONALD HARRIS				<b>Zip Code:</b>	99999
<b>Street No:</b>					<b>Phone:</b>	212-555-1212
<b>Street 1:</b>	NOT REQUIRED				<b>Type:</b>	P
<b>Street 2:</b>					<b>Date Became Current:</b>	
<b>City:</b>	NOT REQUIRED				<b>Date Ended Current:</b>	
<b>State:</b>	WY					
<b>Source Type:</b>		I				

<b>Owner/Operator Ind:</b>	CO				<b>Country:</b>	US
<b>Name:</b>	RONALD HARRIS				<b>Zip Code:</b>	99999
<b>Street No:</b>					<b>Phone:</b>	212-555-1212
<b>Street 1:</b>	NOT REQUIRED				<b>Type:</b>	P
<b>Street 2:</b>					<b>Date Became Current:</b>	
<b>City:</b>	NOT REQUIRED				<b>Date Ended Current:</b>	
<b>State:</b>	WY					
<b>Source Type:</b>		I				

<b>Owner/Operator Ind:</b>	CO				<b>Country:</b>	US
<b>Name:</b>	RONALD HARRIS				<b>Zip Code:</b>	99999
<b>Street No:</b>					<b>Phone:</b>	212-555-1212
<b>Street 1:</b>	NOT REQUIRED				<b>Type:</b>	P
<b>Street 2:</b>					<b>Date Became Current:</b>	
<b>City:</b>	NOT REQUIRED				<b>Date Ended Current:</b>	
<b>State:</b>	WY					
<b>Source Type:</b>		N				

<a href="#">22</a>	1 of 1	SE	0.12 / 619.77	489.15 / 0	58 BRECK STREET 58 BRECK STREET ROCHESTER NY	NY SPILLS
--------------------	--------	----	---------------	------------	--	-----------

<b>Spill No:</b>	1701890	<b>Spill Date:</b>	2017-05-09 12:00:00
<b>Site ID:</b>	550011	<b>Rcvd Date:</b>	2017-05-25 03:00:00
<b>DER Facility ID:</b>	503639	<b>CAC Date:</b>	
<b>CID:</b>		<b>Insp Date:</b>	
<b>Program Type:</b>	ER	<b>Close Date:</b>	
<b>SWIS Code:</b>	2814	<b>Create Date:</b>	2017-05-26 11:12:00
<b>Contribute Factor:</b>	Other	<b>Update Date:</b>	2017-05-26 11:15:29.880000000
<b>Water Body:</b>		<b>DEC Region:</b>	8
<b>Source:</b>	Private Dwelling	<b>Lead DEC:</b>	MFZAMIAR
<b>Class:</b>	C3	<b>Reported by:</b>	Other
<b>Meets Std:</b>	False	<b>Referred to:</b>	
<b>Penalty:</b>		<b>County:</b>	Monroe
<b>REM Phase:</b>	1	<b>Latitude:</b>	
<b>After Hours:</b>	True	<b>Longitude:</b>	
<b>UST Trust:</b>			
<b>Caller Remark:</b>			

"WHILE EXCAVATING THE FORMER RESIDENTIAL BUILDING FOUNDATION IN PREPARATION FOR A NEW HOUSING DEVELOPEMENT, AN ABANDONED UST (APPROX 200 GALLONS IN SIZE) WAS FOUND. IT WAS CRUSHED AND EMPTY. SOILS WITH PID READINGS ABOVE 10 PPM AND/OR EXHIBITING PETROLEUM ODORS WERE REMOVED AND STAGED ON POLY. APPROXIMATELY 10 CU YARDS WERE EXCAVATED. CONFIRMATORY SOIL SAMPLES WERE TAKEN. SAMPLE RESULTS BELOW DEPT GUIDELINES. SOIL DISPOSED OF AT MILL SEAT LANDFILL. CLOSURE REPORT TO BE SUBMITTED TO DEC."

**DEC Remark:**  
"NO FURTHER ACTION REQUIRED BY DEC SPILLS UNIT."

**Spiller Information**

<b>Spiller Name:</b>		<b>Spiller Zip:</b>	
<b>Spiller Company:</b>		<b>Spiller Country:</b>	
<b>Spiller Address:</b>		<b>Contact Name:</b>	ARI CHEREMETEFF
<b>Spiller City:</b>		<b>Contact Phone:</b>	(585) 385-7417
<b>Spiller State:</b>		<b>Contact Ext:</b>	253

Map Key	Number of Records	Direction	Distance (mi/ft)	Elev/Diff (ft)	Site	DB
---------	-------------------	-----------	------------------	----------------	------	----

**Material Information**

<b>OP Unit ID:</b>	1298092	<b>Med Air:</b>	No
<b>OU:</b>	01	<b>Med Ind Air:</b>	No
<b>Material ID:</b>	2304240	<b>Med GW:</b>	No
<b>Material Code:</b>	0001A	<b>Med SW:</b>	No
<b>Material Name:</b>	#2 fuel oil	<b>Med DW:</b>	No
<b>CAS No:</b>		<b>Med Sewer:</b>	No
<b>Material Family:</b>	Petroleum	<b>Med Surf:</b>	No
<b>Quantity:</b>		<b>Med Subway:</b>	No
<b>Units:</b>	G	<b>Med Utility:</b>	No
<b>Recovered:</b>	.00	<b>Oxygenate:</b>	
<b>Med Soil:</b>	Yes		

<a href="#">23</a>	1 of 1	ENE	0.12 / 641.03	493.01 / 4	ST MARTHE RESIDENCE 551 HAYWARD AVENUE ROCHESTER NY	NY SPILLS
--------------------	--------	-----	---------------	------------	---	-----------

<b>Spill No:</b>	0912164	<b>Spill Date:</b>	2010-02-21 04:55:00
<b>Site ID:</b>	425036	<b>Rcvd Date:</b>	2010-02-21 06:01:00
<b>DER Facility ID:</b>	373945	<b>CAC Date:</b>	2010-03-05 00:00:00
<b>CID:</b>		<b>Insp Date:</b>	2010-03-05 00:00:00
<b>Program Type:</b>	ER	<b>Close Date:</b>	2010-03-05 00:00:00
<b>SWIS Code:</b>	2814	<b>Create Date:</b>	2010-02-21 06:07:00
<b>Contribute Factor:</b>	Equipment Failure	<b>Update Date:</b>	2010-04-26 11:55:12.927000000
<b>Water Body:</b>		<b>DEC Region:</b>	8
<b>Source:</b>	Private Dwelling	<b>Lead DEC:</b>	tghall
<b>Class:</b>	C3	<b>Reported by:</b>	Other
<b>Meets Std:</b>	True	<b>Referred to:</b>	
<b>Penalty:</b>	False	<b>County:</b>	Monroe
<b>REM Phase:</b>	0	<b>Latitude:</b>	43.162561384
<b>After Hours:</b>	True	<b>Longitude:</b>	-77.575997207
<b>UST Trust:</b>	False		
<b>Caller Remark:</b>			

"ONE GALLON OF FUEL OIL LOST FROM OLD TANK IN BASEMENT THAT WAS THOUGHT TOHAVE BEEN ABANDONED ONTO CRACKED CONCRETE FLOOR. FIRE DEPARTMENT PUMPED OUT APPROXIMATELY 55 GALLONS OUT OF TANK."

**DEC Remark:**

"02/22/2010: TH ON SITE AT 1400 HRS. WITH JANICE. TWO 275 GALLON AST ARE IN BASEMENT AND WERE PUMPED OUT BY FD. PIEDMONT EQUIPMENT WILL REMOVE THE TANKS TOMORROW AND PERFORM NECESSARY CLEANUP WORK. OIL ODOR IS STRONG IN THE RESIDENCE. VENTING WILL CONTINUE. 03/05/2010: TH ON SITE FOR FOLLOWUP INSPECTION. TANKS HAVE BEEN REMOVED AND CLEANUP IS COMPLETE. RESIDUAL ODOR IS EVIDENT AND BASEMENT VENTING WILL CONTINUE UNTIL ODOR DISSIPATES. "

**Spiller Information**

<b>Spiller Name:</b>		<b>Spiller Zip:</b>	999
<b>Spiller Company:</b>	JANICE ST. MARTH	<b>Spiller Country:</b>	
<b>Spiller Address:</b>		<b>Contact Name:</b>	JANICE ST MARTHE
<b>Spiller City:</b>		<b>Contact Phone:</b>	(585) 288-5329
<b>Spiller State:</b>	NY	<b>Contact Ext:</b>	

**Material Information**

<b>OP Unit ID:</b>	1180772	<b>Med Air:</b>	No
<b>OU:</b>	01	<b>Med Ind Air:</b>	Yes
<b>Material ID:</b>	2174764	<b>Med GW:</b>	No
<b>Material Code:</b>	0001A	<b>Med SW:</b>	No
<b>Material Name:</b>	#2 fuel oil	<b>Med DW:</b>	No
<b>CAS No:</b>		<b>Med Sewer:</b>	No
<b>Material Family:</b>	Petroleum	<b>Med Surf:</b>	Yes
<b>Quantity:</b>	1.00	<b>Med Subway:</b>	No

Map Key	Number of Records	Direction	Distance (mi/ft)	Elev/Diff (ft)	Site	DB
Units:	G				Med Utility:	No
Recovered:	1.00				Oxygenate:	
Med Soil:	No					

[24](#) 1 of 1 NNW 0.15 / 797.11 484.19 / -5 SUSPECTED DRUG HOUSE 31 GRAND AVENUE ROCHESTER NY NY SPILLS

Spill No:	9601860	Spill Date:	1996-05-03 23:20:00
Site ID:	111703	Rcvd Date:	1996-05-03 15:50:00
DER Facility ID:	97672	CAC Date:	1996-05-03 00:00:00
CID:	312	Insp Date:	
Program Type:	ER	Close Date:	2003-05-21 00:00:00
SWIS Code:	2814	Create Date:	1996-05-07 00:00:00
Contribute Factor:	Other	Update Date:	2003-05-21 00:00:00
Water Body:		DEC Region:	8
Source:	Private Dwelling	Lead DEC:	TPWALSH
Class:	B1	Reported by:	Police Department
Meets Std:	False	Referred to:	
Penalty:	False	County:	Monroe
REM Phase:	0	Latitude:	43.164440430
After Hours:	False	Longitude:	-77.580239400
UST Trust:	False		
Caller Remark:			

DEC Remark:

Spiller Information

Spiller Name:		Spiller Zip:	14609-
Spiller Company:	WILLIAM MARTIN-PROP OWNER	Spiller Country:	001
Spiller Address:	382 GARSEN AVENUE	Contact Name:	
Spiller City:	ROCHESTER	Contact Phone:	
Spiller State:	NY	Contact Ext:	

Material Information

OP Unit ID:	1029490	Med Air:	No
OU:	01	Med Ind Air:	No
Material ID:	351660	Med GW:	No
Material Code:	0990A	Med SW:	No
Material Name:	flammables	Med DW:	No
CAS No:		Med Sewer:	No
Material Family:	Other	Med Surf:	No
Quantity:	110.00	Med Subway:	No
Units:	G	Med Utility:	No
Recovered:	.00	Oxygenate:	
Med Soil:	Yes		

[25](#) 1 of 1 NE 0.15 / 806.70 490.68 / 1 CITY OF ROCHESTER 414 GARSON AVE ROCHESTER NY NY SPILLS

Spill No:	9510594	Spill Date:	1995-11-21 09:06:00
Site ID:	239488	Rcvd Date:	1995-11-21 10:10:00
DER Facility ID:	196972	CAC Date:	1995-11-21 00:00:00
CID:	322	Insp Date:	
Program Type:	ER	Close Date:	1995-11-21 00:00:00
SWIS Code:	2814	Create Date:	1995-11-22 00:00:00
Contribute Factor:	Equipment Failure	Update Date:	1995-11-28 00:00:00
Water Body:		DEC Region:	8
Source:	Commercial Vehicle	Lead DEC:	JRMARCHI
Class:	D4	Reported by:	Responsible Party
Meets Std:	True	Referred to:	

Map Key	Number of Records	Direction	Distance (mi/ft)	Elev/Diff (ft)	Site	DB
---------	-------------------	-----------	------------------	----------------	------	----

<b>Penalty:</b>	False			<b>County:</b>	Monroe
<b>REM Phase:</b>	0			<b>Latitude:</b>	43.163765850
<b>After Hours:</b>	False			<b>Longitude:</b>	-77.576213300
<b>UST Trust:</b>	False				
<b>Caller Remark:</b>					

**DEC Remark:**

**Spiller Information**

<b>Spiller Name:</b>	ANNE KLUMPP	<b>Spiller Zip:</b>	
<b>Spiller Company:</b>	CITY OF ROCHESTER	<b>Spiller Country:</b>	001
<b>Spiller Address:</b>	30 CHURCH ST	<b>Contact Name:</b>	
<b>Spiller City:</b>	ROCHESTER	<b>Contact Phone:</b>	
<b>Spiller State:</b>	NY	<b>Contact Ext:</b>	

**Material Information**

<b>OP Unit ID:</b>	1025090	<b>Med Air:</b>	No
<b>OU:</b>	01	<b>Med Ind Air:</b>	No
<b>Material ID:</b>	357957	<b>Med GW:</b>	No
<b>Material Code:</b>	0010	<b>Med SW:</b>	No
<b>Material Name:</b>	hydraulic oil	<b>Med DW:</b>	No
<b>CAS No:</b>		<b>Med Sewer:</b>	No
<b>Material Family:</b>	Petroleum	<b>Med Surf:</b>	No
<b>Quantity:</b>	3.00	<b>Med Subway:</b>	No
<b>Units:</b>	G	<b>Med Utility:</b>	No
<b>Recovered:</b>	.00	<b>Oxygenate:</b>	
<b>Med Soil:</b>	Yes		

<a href="#">26</a>	1 of 1	<b>NNW</b>	<b>0.16 / 825.55</b>	<b>484.25 / -5</b>	<b>J M MASTRO 9 GRAND AVENUE ROCHESTER NY</b>	<b>NY SPILLS</b>
--------------------	--------	------------	----------------------	--------------------	---	------------------

<b>Spill No:</b>	9870093	<b>Spill Date:</b>	1998-08-17 12:00:00
<b>Site ID:</b>	323690	<b>Rcvd Date:</b>	1998-08-17 12:35:00
<b>DER Facility ID:</b>	260758	<b>CAC Date:</b>	
<b>CID:</b>		<b>Insp Date:</b>	
<b>Program Type:</b>	ER	<b>Close Date:</b>	1998-08-25 00:00:00
<b>SWIS Code:</b>	2814	<b>Create Date:</b>	1998-08-17 13:14:00
<b>Contribute Factor:</b>	Unknown	<b>Update Date:</b>	1998-08-25 00:00:00
<b>Water Body:</b>		<b>DEC Region:</b>	8
<b>Source:</b>	Commercial/Industrial	<b>Lead DEC:</b>	TGHALL
<b>Class:</b>	C3	<b>Reported by:</b>	Citizen
<b>Meets Std:</b>	False	<b>Referred to:</b>	
<b>Penalty:</b>	False	<b>County:</b>	Monroe
<b>REM Phase:</b>	0	<b>Latitude:</b>	43.164427110
<b>After Hours:</b>	False	<b>Longitude:</b>	-77.580829270
<b>UST Trust:</b>	False		
<b>Caller Remark:</b>			

**DEC Remark:**

**Spiller Information**

<b>Spiller Name:</b>	JIM MASTRO	<b>Spiller Zip:</b>	14609-
<b>Spiller Company:</b>	J M MASTRO	<b>Spiller Country:</b>	001
<b>Spiller Address:</b>	9 GRAND AVENUE	<b>Contact Name:</b>	JIM MASTRO
<b>Spiller City:</b>	ROCHESTER	<b>Contact Phone:</b>	(716) 224-8740
<b>Spiller State:</b>	NY	<b>Contact Ext:</b>	

**Material Information**

Map Key	Number of Records	Direction	Distance (mi/ft)	Elev/Diff (ft)	Site	DB
<b>OP Unit ID:</b>	1077583				<b>Med Air:</b>	No
<b>OU:</b>	01				<b>Med Ind Air:</b>	No
<b>Material ID:</b>	309586				<b>Med GW:</b>	No
<b>Material Code:</b>	0683A				<b>Med SW:</b>	No
<b>Material Name:</b>	asphalt sealer				<b>Med DW:</b>	No
<b>CAS No:</b>					<b>Med Sewer:</b>	No
<b>Material Family:</b>	Other				<b>Med Surf:</b>	No
<b>Quantity:</b>	.00				<b>Med Subway:</b>	No
<b>Units:</b>	G				<b>Med Utility:</b>	No
<b>Recovered:</b>	.00				<b>Oxygenate:</b>	
<b>Med Soil:</b>	Yes					

[27](#) 1 of 2 NW 0.16 / 831.70 487.86 / -2 **FORMER GASOLINE STATION  
32 WEBSTER AVENUE  
ROCHESTER NY 14609** NY SPILLS

<b>Spill No:</b>	1504683	<b>Spill Date:</b>	2015-07-31 14:04:00
<b>Site ID:</b>	511035	<b>Rcvd Date:</b>	2015-07-31 14:06:00
<b>DER Facility ID:</b>	465594	<b>CAC Date:</b>	
<b>CID:</b>		<b>Insp Date:</b>	
<b>Program Type:</b>	ER	<b>Close Date:</b>	
<b>SWIS Code:</b>	2814	<b>Create Date:</b>	2015-07-31 14:25:00
<b>Contribute Factor:</b>	Other	<b>Update Date:</b>	2016-04-18 11:41:58.293000000
<b>Water Body:</b>		<b>DEC Region:</b>	8
<b>Source:</b>	Gasoline Station or other PBS Facility	<b>Lead DEC:</b>	MFZAMIAR
<b>Class:</b>	C3	<b>Reported by:</b>	Local Agency
<b>Meets Std:</b>	False	<b>Referred to:</b>	
<b>Penalty:</b>		<b>County:</b>	Monroe
<b>REM Phase:</b>	1	<b>Latitude:</b>	
<b>After Hours:</b>	False	<b>Longitude:</b>	
<b>UST Trust:</b>			
<b>Caller Remark:</b>			

"PHASE I INVESTIGATION CONDUCTED ON PROPERTY REVEALED SEVERAL RECOGNIZED ENVIRONMENTAL CONDITIONS THAT ARE LIKELY TO HAVE IMPACTED SOILS OR GROUNDWATER AT THE SITE. A PHASE II INVESTIGATION WILL BE CONDUCTED TO VERIFY ENVIRONMENTAL ISSUES AND THE RESULTS REPORTED TO THE DEPARTMENT."

**DEC Remark:**

"THE CITY OF ROCHESTER WILL CONDUCT A PHASE II INVESTIGATION OF THE PROPERTY TO IDENTIFY POTENTIAL ENVIRONMENTAL ISSUES. 4/15/16 MZ ON SITE WITH LABELLA (ANN AND PROBE WORKER). 3 BORINGS INSTALLED SO FAR NEAR CORNER OF GARSON AVE AND WEBSTER AVE. IMPACTS FOUND IN 2 OF THE BORINGS. B-3 HAD PID READING OF 705 PPM AT 11.5 FT. STAINS AND ODORS PRESENT. MZ CAME BACK TO SITE LATER IN DAY. 3 MORE BORINGS COMPLETED (B-4, B-5 AND B-6). NO ODORS OR STAINING OBSERVED. PEAK PID WAS 6 PPM."

**Spiller Information**

<b>Spiller Name:</b>	JOSEPH BIONDOLILLO	<b>Spiller Zip:</b>	14614
<b>Spiller Company:</b>	CITY OF ROCHESTER	<b>Spiller Country:</b>	999
<b>Spiller Address:</b>	30 CHURCH STREET	<b>Contact Name:</b>	CALLER
<b>Spiller City:</b>	ROCHESTER	<b>Contact Phone:</b>	
<b>Spiller State:</b>	NY	<b>Contact Ext:</b>	

**Material Information**

<b>OP Unit ID:</b>	1260296	<b>Med Air:</b>	No
<b>OU:</b>	01	<b>Med Ind Air:</b>	No
<b>Material ID:</b>	2263672	<b>Med GW:</b>	No
<b>Material Code:</b>	0009	<b>Med SW:</b>	No
<b>Material Name:</b>	gasoline	<b>Med DW:</b>	No
<b>CAS No:</b>		<b>Med Sewer:</b>	No
<b>Material Family:</b>	Petroleum	<b>Med Surf:</b>	No
<b>Quantity:</b>		<b>Med Subway:</b>	No
<b>Units:</b>		<b>Med Utility:</b>	No

Map Key	Number of Records	Direction	Distance (mi/ft)	Elev/Diff (ft)	Site	DB
---------	-------------------	-----------	------------------	----------------	------	----

Recovered: Oxygenate:  
 Med Soil: Yes

<a href="#">27</a>	2 of 2	NW	0.16 / 831.70	487.86 / -2	32 WEBSTER AVENUE 32 WEBSTER AVENUE ROCHESTER NY 14609	UST
--------------------	--------	----	---------------	-------------	--	-----

Site ID:	522573	Expiry:	N/A
Site Status:	Unregulated/Closed	County:	Monroe
Program No:	8-601746	UTM X:	290114.14188
Program Type Code:	PBS	UTM Y:	4782254.86065
Program Type:	Petroleum Bulk Storage Program	Site Type:	Other

**Tank Information**

Tank ID:	260496
Tank No:	002
Tank Model:	
Pipe Model:	
Tank Location:	5
Tank Location Desc:	Underground
Tank Status:	3
Tank Status Desc:	Closed - Removed
Install Date:	1961-09-21 00:00:00
Capacity (gal):	500
Tank Type:	01
Tank Type Desc:	Steel/Carbon Steel/Iron
Test Method:	NN
Date Tested:	
Next Test:	
Close Date:	2016-02-03 00:00:00
Registered:	True
Modified By:	SJWALSH
Last Modified:	2017-04-14 14:30:47.863000000
Program No:	8-601746

**Material Information**

Material Code:	0022
Material Name:	waste oil/used oil
Percent:	100.00

**Equipment Information**

Equipment:	J00
Code Name:	None
Type:	Dispenser
Equipment:	L00
Code Name:	None
Type:	Piping Leak Detection
Equipment:	H00
Code Name:	None
Type:	Tank Leak Detection
Equipment:	C02
Code Name:	Underground/On-ground
Type:	Pipe Location
Equipment:	I00
Code Name:	None
Type:	Overfill
Equipment:	B00

<b>Map Key</b>	<b>Number of Records</b>	<b>Direction</b>	<b>Distance (mi/ft)</b>	<b>Elev/Diff (ft)</b>	<b>Site</b>	<b>DB</b>
<b>Code Name:</b>		None				
<b>Type:</b>		Tank External Protection				
<b>Equipment:</b>		F00				
<b>Code Name:</b>		None				
<b>Type:</b>		Pipe External Protection				
<b>Equipment:</b>		A00				
<b>Code Name:</b>		None				
<b>Type:</b>		Tank Internal Protection				
<b>Equipment:</b>		K00				
<b>Code Name:</b>		None				
<b>Type:</b>		Spill Prevention				
<b>Equipment:</b>		G00				
<b>Code Name:</b>		None				
<b>Type:</b>		Tank Secondary Containment				
<b>Equipment:</b>		E00				
<b>Code Name:</b>		None				
<b>Type:</b>		Piping Secondary Containment				
<b>Equipment:</b>		D01				
<b>Code Name:</b>		Steel/Carbon Steel/Iron				
<b>Type:</b>		Pipe Type				

**Tank Information**

**Tank ID:** 260494  
**Tank No:** 001  
**Tank Model:**  
**Pipe Model:**  
**Tank Location:** 5  
**Tank Location Desc:** Underground  
**Tank Status:** 3  
**Tank Status Desc:** Closed - Removed  
**Install Date:** 1961-09-21 00:00:00  
**Capacity (gal):** 500  
**Tank Type:** 01  
**Tank Type Desc:** Steel/Carbon Steel/Iron  
**Test Method:** NN  
**Date Tested:**  
**Next Test:**  
**Close Date:** 2016-02-03 00:00:00  
**Registered:** True  
**Modified By:** SJWALSH  
**Last Modified:** 2017-04-14 14:30:47.863000000  
**Program No:** 8-601746

**Material Information**

**Material Code:** 0008  
**Material Name:** diesel  
**Percent:** 100.00

**Equipment Information**

**Equipment:** J00  
**Code Name:** None  
**Type:** Dispenser  
  
**Equipment:** E00  
**Code Name:** None  
**Type:** Piping Secondary Containment

<b>Map Key</b>	<b>Number of Records</b>	<b>Direction</b>	<b>Distance (mi/ft)</b>	<b>Elev/Diff (ft)</b>	<b>Site</b>	<b>DB</b>
----------------	--------------------------	------------------	-------------------------	-----------------------	-------------	-----------

<b>Equipment:</b>		H00				
<b>Code Name:</b>		None				
<b>Type:</b>		Tank Leak Detection				
<b>Equipment:</b>		A00				
<b>Code Name:</b>		None				
<b>Type:</b>		Tank Internal Protection				
<b>Equipment:</b>		C02				
<b>Code Name:</b>		Underground/On-ground				
<b>Type:</b>		Pipe Location				
<b>Equipment:</b>		B00				
<b>Code Name:</b>		None				
<b>Type:</b>		Tank External Protection				
<b>Equipment:</b>		L00				
<b>Code Name:</b>		None				
<b>Type:</b>		Piping Leak Detection				
<b>Equipment:</b>		G00				
<b>Code Name:</b>		None				
<b>Type:</b>		Tank Secondary Containment				
<b>Equipment:</b>		F00				
<b>Code Name:</b>		None				
<b>Type:</b>		Pipe External Protection				
<b>Equipment:</b>		K00				
<b>Code Name:</b>		None				
<b>Type:</b>		Spill Prevention				
<b>Equipment:</b>		D01				
<b>Code Name:</b>		Steel/Carbon Steel/Iron				
<b>Type:</b>		Pipe Type				
<b>Equipment:</b>		I00				
<b>Code Name:</b>		None				
<b>Type:</b>		Overfill				

**Affiliation Information**

<b>Affiliation Type:</b>	07
<b>Affiliation Name:</b>	Mail Contact
<b>Affiliation Sub Type:</b>	NNN
<b>Company:</b>	CITY OF ROCHESTER - DIVISION OF ENVIRONMENTAL QUAL
<b>Contact Title:</b>	
<b>Contact Name:</b>	JANE MH FORBES
<b>Address1:</b>	30 CHURCH STREET
<b>Address2:</b>	ROOM 300B
<b>City:</b>	ROCHESTER
<b>State:</b>	NY
<b>Zipcode:</b>	14614
<b>Country Code:</b>	001
<b>Phone:</b>	(585) 428-7892
<b>Phone Ext:</b>	
<b>Email:</b>	FORBESJ@CITYOFROCHESTER.GOV
<b>Fax:</b>	
<b>Modified By:</b>	MAPERSSO
<b>Last Modified:</b>	2016-02-10 15:05:30.023000000

**Affiliation Information**

<b>Affiliation Type:</b>	04
<b>Affiliation Name:</b>	Facility Operator
<b>Affiliation Sub Type:</b>	NNN



Map Key	Number of Records	Direction	Distance (mi/ft)	Elev/Diff (ft)	Site	DB
---------	-------------------	-----------	------------------	----------------	------	----

**Company:** 32 WEBSTER AVENUE  
**Contact Title:**  
**Contact Name:** N/A - VACANT  
**Address1:**  
**Address2:**  
**City:**  
**State:** NN  
**Zipcode:**  
**Country Code:** 001  
**Phone:**  
**Phone Ext:**  
**Email:**  
**Fax:**  
**Modified By:** MAPERSSO  
**Last Modified:** 2016-02-10 15:05:30.027000000

**Affiliation Information**

**Affiliation Type:** 11  
**Affiliation Name:** Emergency Contact  
**Affiliation Sub Type:** NNN  
**Company:** CITY OF ROCHESTER  
**Contact Title:**  
**Contact Name:** JANE MH FORBES  
**Address1:**  
**Address2:**  
**City:**  
**State:** NN  
**Zipcode:**  
**Country Code:** 001  
**Phone:** (585) 428-7892  
**Phone Ext:**  
**Email:**  
**Fax:**  
**Modified By:** MAPERSSO  
**Last Modified:** 2016-02-10 15:05:30.030000000

**Affiliation Information**

**Affiliation Type:** 01  
**Affiliation Name:** Facility Owner  
**Affiliation Sub Type:** C01  
**Company:** CITY OF ROCHESTER  
**Contact Title:** ENVIRONMENTAL SPECIALIST  
**Contact Name:** JANE MH FORBES  
**Address1:** 30 CHURCH STREET, ROOM 300B  
**Address2:**  
**City:** ROCHESTER  
**State:** NY  
**Zipcode:** 14614  
**Country Code:** 001  
**Phone:** (585) 428-6855  
**Phone Ext:**  
**Email:**  
**Fax:**  
**Modified By:** MAPERSSO  
**Last Modified:** 2016-02-10 15:05:30.020000000

<a href="#">28</a>	1 of 2	W	0.17 / 918.97	498.43 / 9	CONRAIL GOODMAN & MAIN STREET ROCHESTER NY	NY SPILLS
--------------------	--------	---	---------------	------------	--	-----------

<b>Spill No:</b>	8911857	<b>Spill Date:</b>	1990-03-14 16:49:00
<b>Site ID:</b>	187829	<b>Rcvd Date:</b>	1990-03-14 16:53:00
<b>DER Facility ID:</b>	156947	<b>CAC Date:</b>	1990-03-15 00:00:00
<b>CID:</b>		<b>Insp Date:</b>	1990-03-15 00:00:00

Map Key	Number of Records	Direction	Distance (mi/ft)	Elev/Diff (ft)	Site	DB
---------	-------------------	-----------	------------------	----------------	------	----

<b>Program Type:</b>	ER	<b>Close Date:</b>	1990-03-15 00:00:00
<b>SWIS Code:</b>	2814	<b>Create Date:</b>	1990-03-16 00:00:00
<b>Contribute Factor:</b>	Traffic Accident	<b>Update Date:</b>	2011-05-31 11:38:41.987000000
<b>Water Body:</b>		<b>DEC Region:</b>	8
<b>Source:</b>	Railroad Car	<b>Lead DEC:</b>	PRMILLER
<b>Class:</b>	C3	<b>Reported by:</b>	Fire Department
<b>Meets Std:</b>	True	<b>Referred to:</b>	
<b>Penalty:</b>	False	<b>County:</b>	Monroe
<b>REM Phase:</b>	0	<b>Latitude:</b>	43.161679000
<b>After Hours:</b>	True	<b>Longitude:</b>	-77.583709000
<b>UST Trust:</b>	False		
<b>Caller Remark:</b>			

**DEC Remark:**

Spiller Information

<b>Spiller Name:</b>		<b>Spiller Zip:</b>	
<b>Spiller Company:</b>	CENTRAL TRANSPORT	<b>Spiller Country:</b>	001
<b>Spiller Address:</b>	1083 MT. READ BLVD	<b>Contact Name:</b>	
<b>Spiller City:</b>	ROCHESTER	<b>Contact Phone:</b>	
<b>Spiller State:</b>	NY	<b>Contact Ext:</b>	

<a href="#">28</a>	2 of 2	W	0.17 / 918.97	498.43 / 9	ROCHESTER STEEL TREATING EAST MAIN & GOODMAN STS ROCHESTER NY	NY SPILLS
--------------------	--------	---	---------------	------------	---	-----------

<b>Spill No:</b>	8589988	<b>Spill Date:</b>	1985-01-08 11:00:00
<b>Site ID:</b>	305114	<b>Rcvd Date:</b>	1985-01-08 11:00:00
<b>DER Facility ID:</b>	246466	<b>CAC Date:</b>	1986-06-01 00:00:00
<b>CID:</b>		<b>Insp Date:</b>	
<b>Program Type:</b>	ER	<b>Close Date:</b>	1986-06-01 00:00:00
<b>SWIS Code:</b>	2814	<b>Create Date:</b>	1990-02-07 00:00:00
<b>Contribute Factor:</b>	Unknown	<b>Update Date:</b>	2004-02-19 00:00:00
<b>Water Body:</b>	GROUND	<b>DEC Region:</b>	8
<b>Source:</b>	Unknown	<b>Lead DEC:</b>	BWFINSTE
<b>Class:</b>	B3	<b>Reported by:</b>	Other
<b>Meets Std:</b>	True	<b>Referred to:</b>	
<b>Penalty:</b>	False	<b>County:</b>	Monroe
<b>REM Phase:</b>	0	<b>Latitude:</b>	43.161516000
<b>After Hours:</b>	False	<b>Longitude:</b>	-77.586976000
<b>UST Trust:</b>	False		
<b>Caller Remark:</b>			

**DEC Remark:**

Spiller Information

<b>Spiller Name:</b>		<b>Spiller Zip:</b>	
<b>Spiller Company:</b>	ROCHESTER STEEL TREATING	<b>Spiller Country:</b>	001
<b>Spiller Address:</b>	EAST MAIN & GOODMAN STS	<b>Contact Name:</b>	
<b>Spiller City:</b>	ROCHESTER	<b>Contact Phone:</b>	
<b>Spiller State:</b>	ZZ	<b>Contact Ext:</b>	

Material Information

<b>OP Unit ID:</b>	897907	<b>Med Air:</b>	No
<b>OU:</b>	01	<b>Med Ind Air:</b>	No
<b>Material ID:</b>	480198	<b>Med GW:</b>	No
<b>Material Code:</b>	0163A	<b>Med SW:</b>	No
<b>Material Name:</b>	cyanides(soluble cyanide salts)	<b>Med DW:</b>	No
<b>CAS No:</b>	00057125	<b>Med Sewer:</b>	No
<b>Material Family:</b>	Hazardous Material	<b>Med Surf:</b>	No

Map Key	Number of Records	Direction	Distance (mi/ft)	Elev/Diff (ft)	Site	DB
Quantity:	.00				Med Subway:	No
Units:	G				Med Utility:	No
Recovered:	.00				Oxygenate:	
Med Soil:	Yes					

[29](#) 1 of 11 ESE 0.18 / 931.09 488.48 / -1 HILLSIDE FAMILY OF AGENCIES 1 MUSTARD ST ROCHESTER NY 14609 RCRA NON GEN

EPA Handler ID: NYD002205870  
Land Type Code: P  
Land Type Desc: Private  
Federal Waste Generator Code: N  
Gen Status Univ Code: N  
Gen Status Univ Desc: No Report  
Importer Activity: No  
Mixed Waste Generator: No  
Transporter Activity: No  
Transfer Facility: No  
Recycler Activity: No  
Onsite Burner Exemption: No  
Furnace Exemption: No  
Underground Inject Activity: No  
Receives Waste from Offsite: No  
TSD Type: -----  
TSD Activity: No  
Corrective Action Univ: No  
Action has been Imposed: No  
Action under 3004 (U)(V): No  
Institutional Control Indicator: N  
Used Oil Transporter:  
Used Oil Transfer Facility:  
Used Oil Processor:  
Used Oil Refiner:  
Used Oil Burner:  
Used Oil Market Burner:  
Used Oil Spec Marketer:  
Activity Location: NY  
County Code: NY055  
County Name: MONROE  
Contact Name: CHRISTINE L REEDHEAD  
Contact Phone No and Ext: 585-789-0287  
Contact Email: CREEDHEA@HILLSIDE.COM  
Contact Address: 410 , ATLANTIC AVE , ROCHESTER , NY, 14609 , US  
Mailing Address: 1183 , MONROE AVE , ROCHESTER , NY, 14620 , US

**Violation/Evaluation Summary**

**Note:** VIOLATION or UNDETERMINED: There are VIOLATION or UNDETERMINED details or records associated with this facility (EPA ID) in the Compliance Monitoring and Enforcement table dated Jan 24, 2018.

**Violation/Evaluation Details**

Evaluation ID:	001	Former Citation:	SR - 372.2(a)(8)(iii)(d)
Found Violation:	Y	Sched Compl Dt:	
Eval Start Date:	20040511	Enforcement ID:	001
Evaluation Agency:	S	Enforcement Agency:	S
Evaluation Type:	CEI	Enforce Action Dt:	20040601
Eval Resp Person:	NYMKL	Enforcement Type:	120
Eval Suborg:	R8	Enforce Type Desc:	WRITTEN INFORMAL
Citizen Complaint:	No	Enforce Resp Person:	NYMKL
Multimedia Inspect:	No	Enforce Suborg:	R8
Sampling Flag:	No	Enforce Actvty Loc:	NY
Not Subtitle C:	No	Docket No:	
Focus Area:		Attorney:	
Focus Area Desc:		Corr Act Component:	No

Map Key	Number of Records	Direction	Distance (mi/ft)	Elev/Diff (ft)	Site	DB
<b>Handler Actvty Loc:</b>	NY				<b>Appeal Init Dt:</b>	
<b>Handler Name:</b>	HILLSIDE FAMILY OF AGENCIES				<b>Appeal Resolved Dt:</b>	
<b>Region:</b>	02				<b>Disposition Status:</b>	
<b>State:</b>	NY				<b>Disp Status Dt:</b>	
<b>Land Type:</b>	P				<b>Disp Status Desc:</b>	
<b>Date of Request:</b>					<b>Lead Agency:</b>	
<b>Date Response Rcvd:</b>					<b>Expenditure Amount:</b>	
<b>Request Agency:</b>					<b>SEP Sched Comp Dt:</b>	
<b>Request Actvty Loc:</b>					<b>SEP Actual Comp Dt:</b>	
<b>Viol Activity Loc:</b>	NY				<b>SEP Defaulted Dt:</b>	
<b>Viol Determined:</b>	S				<b>SEP Type:</b>	
<b>Violation Type:</b>	262.A				<b>Prop Penalty Amt:</b>	
<b>Viol Determined Dt:</b>	20040511				<b>Final Monetary Amt:</b>	
<b>Rtrn to Compl Dt:</b>	20040611				<b>Paid Amount:</b>	
<b>Rtrn to Compl Qual:</b>	D				<b>Final Count:</b>	
<b>Viol Resp Agency:</b>	S				<b>Final Amount:</b>	
<b>Evaluation Type Description:</b>	COMPLIANCE EVALUATION INSPECTION ON-SITE					
<b>Violation Short Description:</b>	Generators - General					
<b>Respondent Name:</b>						
<b>SEP Type Description:</b>						

**Violation/Evaluation Details**

<b>Evaluation ID:</b>	001				<b>Former Citation:</b>	SR - 373-3.9(g)
<b>Found Violation:</b>	Y				<b>Sched Compl Dt:</b>	
<b>Eval Start Date:</b>	20040511				<b>Enforcement ID:</b>	001
<b>Evaluation Agency:</b>	S				<b>Enforcement Agency:</b>	S
<b>Evaluation Type:</b>	CEI				<b>Enforce Action Dt:</b>	20040601
<b>Eval Resp Person:</b>	NYMKL				<b>Enforcement Type:</b>	120
<b>Eval Suborg:</b>	R8				<b>Enforce Type Desc:</b>	WRITTEN INFORMAL
<b>Citizen Complaint:</b>	No				<b>Enforce Resp Person:</b>	NYMKL
<b>Multimedia Inspect:</b>	No				<b>Enforce Suborg:</b>	R8
<b>Sampling Flag:</b>	No				<b>Enforce Actvty Loc:</b>	NY
<b>Not Subtitle C:</b>	No				<b>Docket No:</b>	
<b>Focus Area:</b>					<b>Attorney:</b>	
<b>Focus Area Desc:</b>					<b>Corr Act Component:</b>	No
<b>Handler Actvty Loc:</b>	NY				<b>Appeal Init Dt:</b>	
<b>Handler Name:</b>	HILLSIDE FAMILY OF AGENCIES				<b>Appeal Resolved Dt:</b>	
<b>Region:</b>	02				<b>Disposition Status:</b>	
<b>State:</b>	NY				<b>Disp Status Dt:</b>	
<b>Land Type:</b>	P				<b>Disp Status Desc:</b>	
<b>Date of Request:</b>					<b>Lead Agency:</b>	
<b>Date Response Rcvd:</b>					<b>Expenditure Amount:</b>	
<b>Request Agency:</b>					<b>SEP Sched Comp Dt:</b>	
<b>Request Actvty Loc:</b>					<b>SEP Actual Comp Dt:</b>	
<b>Viol Activity Loc:</b>	NY				<b>SEP Defaulted Dt:</b>	
<b>Viol Determined:</b>	S				<b>SEP Type:</b>	
<b>Violation Type:</b>	262.A				<b>Prop Penalty Amt:</b>	
<b>Viol Determined Dt:</b>	20040511				<b>Final Monetary Amt:</b>	
<b>Rtrn to Compl Dt:</b>	20040611				<b>Paid Amount:</b>	
<b>Rtrn to Compl Qual:</b>	D				<b>Final Count:</b>	
<b>Viol Resp Agency:</b>	S				<b>Final Amount:</b>	
<b>Evaluation Type Description:</b>	COMPLIANCE EVALUATION INSPECTION ON-SITE					
<b>Violation Short Description:</b>	Generators - General					
<b>Respondent Name:</b>						
<b>SEP Type Description:</b>						

**Violation/Evaluation Details**

<b>Evaluation ID:</b>	002				<b>Former Citation:</b>	
<b>Found Violation:</b>	Y				<b>Sched Compl Dt:</b>	
<b>Eval Start Date:</b>	20081203				<b>Enforcement ID:</b>	001
<b>Evaluation Agency:</b>	S				<b>Enforcement Agency:</b>	S
<b>Evaluation Type:</b>	CEI				<b>Enforce Action Dt:</b>	20081224
<b>Eval Resp Person:</b>	NYDCL				<b>Enforcement Type:</b>	120
<b>Eval Suborg:</b>	R8				<b>Enforce Type Desc:</b>	WRITTEN INFORMAL
<b>Citizen Complaint:</b>	No				<b>Enforce Resp Person:</b>	NYDCL

Map Key	Number of Records	Direction	Distance (mi/ft)	Elev/Diff (ft)	Site	DB
<b>Multimedia Inspect:</b>	No				<b>Enforce Suborg:</b>	R8
<b>Sampling Flag:</b>	No				<b>Enforce Actvty Loc:</b>	NY
<b>Not Subtitle C:</b>	No				<b>Docket No:</b>	
<b>Focus Area:</b>					<b>Attorney:</b>	
<b>Focus Area Desc:</b>					<b>Corr Act Component:</b>	No
<b>Handler Actvty Loc:</b>	NY				<b>Appeal Init Dt:</b>	
<b>Handler Name:</b>	HILLSIDE FAMILY OF AGENCIES				<b>Appeal Resolved Dt:</b>	
<b>Region:</b>	02				<b>Disposition Status:</b>	AS
<b>State:</b>	NY				<b>Disp Status Dt:</b>	20090126
<b>Land Type:</b>	P				<b>Disp Status Desc:</b>	ACTION SATISFIED (CASE CLOSED)
<b>Date of Request:</b>					<b>Lead Agency:</b>	
<b>Date Response Rcvd:</b>					<b>Expenditure Amount:</b>	
<b>Request Agency:</b>					<b>SEP Sched Comp Dt:</b>	
<b>Request Actvty Loc:</b>					<b>SEP Actual Comp Dt:</b>	
<b>Viol Activity Loc:</b>	NY				<b>SEP Defaulted Dt:</b>	
<b>Viol Determined:</b>	S				<b>SEP Type:</b>	
<b>Violation Type:</b>	265.I				<b>Prop Penalty Amt:</b>	
<b>Viol Determined Dt:</b>	20081203				<b>Final Monetary Amt:</b>	
<b>Rtrn to Compl Dt:</b>	20081211				<b>Paid Amount:</b>	
<b>Rtrn to Compl Qual:</b>	D				<b>Final Count:</b>	
<b>Viol Resp Agency:</b>	S				<b>Final Amount:</b>	
<b>Evaluation Type Description:</b>	COMPLIANCE EVALUATION INSPECTION ON-SITE					
<b>Violation Short Description:</b>	TSD IS-Container Use and Management					
<b>Respondent Name:</b>						
<b>SEP Type Description:</b>						

**Violation/Evaluation Details**

<b>Evaluation ID:</b>	001	<b>Former Citation:</b>	SR - 372.2(a)(8)(iii)
<b>Found Violation:</b>	Y	<b>Sched Compl Dt:</b>	
<b>Eval Start Date:</b>	20040511	<b>Enforcement ID:</b>	001
<b>Evaluation Agency:</b>	S	<b>Enforcement Agency:</b>	S
<b>Evaluation Type:</b>	CEI	<b>Enforce Action Dt:</b>	20040601
<b>Eval Resp Person:</b>	NYMKL	<b>Enforcement Type:</b>	120
<b>Eval Suborg:</b>	R8	<b>Enforce Type Desc:</b>	WRITTEN INFORMAL
<b>Citizen Complaint:</b>	No	<b>Enforce Resp Person:</b>	NYMKL
<b>Multimedia Inspect:</b>	No	<b>Enforce Suborg:</b>	R8
<b>Sampling Flag:</b>	No	<b>Enforce Actvty Loc:</b>	NY
<b>Not Subtitle C:</b>	No	<b>Docket No:</b>	
<b>Focus Area:</b>		<b>Attorney:</b>	
<b>Focus Area Desc:</b>		<b>Corr Act Component:</b>	No
<b>Handler Actvty Loc:</b>	NY	<b>Appeal Init Dt:</b>	
<b>Handler Name:</b>	HILLSIDE FAMILY OF AGENCIES	<b>Appeal Resolved Dt:</b>	
<b>Region:</b>	02	<b>Disposition Status:</b>	
<b>State:</b>	NY	<b>Disp Status Dt:</b>	
<b>Land Type:</b>	P	<b>Disp Status Desc:</b>	
<b>Date of Request:</b>		<b>Lead Agency:</b>	
<b>Date Response Rcvd:</b>		<b>Expenditure Amount:</b>	
<b>Request Agency:</b>		<b>SEP Sched Comp Dt:</b>	
<b>Request Actvty Loc:</b>		<b>SEP Actual Comp Dt:</b>	
<b>Viol Activity Loc:</b>	NY	<b>SEP Defaulted Dt:</b>	
<b>Viol Determined:</b>	S	<b>SEP Type:</b>	
<b>Violation Type:</b>	262.A	<b>Prop Penalty Amt:</b>	
<b>Viol Determined Dt:</b>	20040511	<b>Final Monetary Amt:</b>	
<b>Rtrn to Compl Dt:</b>	20040611	<b>Paid Amount:</b>	
<b>Rtrn to Compl Qual:</b>	D	<b>Final Count:</b>	
<b>Viol Resp Agency:</b>	S	<b>Final Amount:</b>	
<b>Evaluation Type Description:</b>	COMPLIANCE EVALUATION INSPECTION ON-SITE		
<b>Violation Short Description:</b>	Generators - General		
<b>Respondent Name:</b>			
<b>SEP Type Description:</b>			

**Violation/Evaluation Details**

<b>Evaluation ID:</b>	002	<b>Former Citation:</b>	
<b>Found Violation:</b>	Y	<b>Sched Compl Dt:</b>	
<b>Eval Start Date:</b>	20081203	<b>Enforcement ID:</b>	001

Map Key	Number of Records	Direction	Distance (mi/ft)	Elev/Diff (ft)	Site	DB
<b>Evaluation Agency:</b>	S				<b>Enforcement Agency:</b> S	
<b>Evaluation Type:</b>	CEI				<b>Enforce Action Dt:</b> 20081224	
<b>Eval Resp Person:</b>	NYDCL				<b>Enforcement Type:</b> 120	
<b>Eval Suborg:</b>	R8				<b>Enforce Type Desc:</b> WRITTEN INFORMAL	
<b>Citizen Complaint:</b>	No				<b>Enforce Resp Person:</b> NYDCL	
<b>Multimedia Inspect:</b>	No				<b>Enforce Suborg:</b> R8	
<b>Sampling Flag:</b>	No				<b>Enforce Actvty Loc:</b> NY	
<b>Not Subtitle C:</b>	No				<b>Docket No:</b>	
<b>Focus Area:</b>					<b>Attorney:</b>	
<b>Focus Area Desc:</b>					<b>Corr Act Component:</b> No	
<b>Handler Actvty Loc:</b>	NY				<b>Appeal Init Dt:</b>	
<b>Handler Name:</b>	HILLSIDE FAMILY OF AGENCIES				<b>Appeal Resolved Dt:</b>	
<b>Region:</b>	02				<b>Disposition Status:</b> AS	
<b>State:</b>	NY				<b>Disp Status Dt:</b> 20090126	
<b>Land Type:</b>	P				<b>Disp Status Desc:</b> ACTION SATISFIED (CASE CLOSED)	
<b>Date of Request:</b>					<b>Lead Agency:</b>	
<b>Date Response Rcvd:</b>					<b>Expenditure Amount:</b>	
<b>Request Agency:</b>					<b>SEP Sched Comp Dt:</b>	
<b>Request Actvty Loc:</b>					<b>SEP Actual Comp Dt:</b>	
<b>Viol Activity Loc:</b>	NY				<b>SEP Defaulted Dt:</b>	
<b>Viol Determined:</b>	S				<b>SEP Type:</b>	
<b>Violation Type:</b>	262.B				<b>Prop Penalty Amt:</b>	
<b>Viol Determined Dt:</b>	20081203				<b>Final Monetary Amt:</b>	
<b>Rtrn to Compl Dt:</b>	20081217				<b>Paid Amount:</b>	
<b>Rtrn to Compl Qual:</b>	D				<b>Final Count:</b>	
<b>Viol Resp Agency:</b>	S				<b>Final Amount:</b>	
<b>Evaluation Type Description:</b>		COMPLIANCE EVALUATION INSPECTION ON-SITE				
<b>Violation Short Description:</b>		Generators - Manifest				
<b>Respondent Name:</b>						
<b>SEP Type Description:</b>						

#### Violation/Evaluation Details

<b>Evaluation ID:</b>	002				<b>Former Citation:</b>	
<b>Found Violation:</b>	Y				<b>Sched Compl Dt:</b>	
<b>Eval Start Date:</b>	20081203				<b>Enforcement ID:</b> 001	
<b>Evaluation Agency:</b>	S				<b>Enforcement Agency:</b> S	
<b>Evaluation Type:</b>	CEI				<b>Enforce Action Dt:</b> 20081224	
<b>Eval Resp Person:</b>	NYDCL				<b>Enforcement Type:</b> 120	
<b>Eval Suborg:</b>	R8				<b>Enforce Type Desc:</b> WRITTEN INFORMAL	
<b>Citizen Complaint:</b>	No				<b>Enforce Resp Person:</b> NYDCL	
<b>Multimedia Inspect:</b>	No				<b>Enforce Suborg:</b> R8	
<b>Sampling Flag:</b>	No				<b>Enforce Actvty Loc:</b> NY	
<b>Not Subtitle C:</b>	No				<b>Docket No:</b>	
<b>Focus Area:</b>					<b>Attorney:</b>	
<b>Focus Area Desc:</b>					<b>Corr Act Component:</b> No	
<b>Handler Actvty Loc:</b>	NY				<b>Appeal Init Dt:</b>	
<b>Handler Name:</b>	HILLSIDE FAMILY OF AGENCIES				<b>Appeal Resolved Dt:</b>	
<b>Region:</b>	02				<b>Disposition Status:</b> AS	
<b>State:</b>	NY				<b>Disp Status Dt:</b> 20090126	
<b>Land Type:</b>	P				<b>Disp Status Desc:</b> ACTION SATISFIED (CASE CLOSED)	
<b>Date of Request:</b>					<b>Lead Agency:</b>	
<b>Date Response Rcvd:</b>					<b>Expenditure Amount:</b>	
<b>Request Agency:</b>					<b>SEP Sched Comp Dt:</b>	
<b>Request Actvty Loc:</b>					<b>SEP Actual Comp Dt:</b>	
<b>Viol Activity Loc:</b>	NY				<b>SEP Defaulted Dt:</b>	
<b>Viol Determined:</b>	S				<b>SEP Type:</b>	
<b>Violation Type:</b>	273.B				<b>Prop Penalty Amt:</b>	
<b>Viol Determined Dt:</b>	20081203				<b>Final Monetary Amt:</b>	
<b>Rtrn to Compl Dt:</b>	20081208				<b>Paid Amount:</b>	
<b>Rtrn to Compl Qual:</b>	D				<b>Final Count:</b>	
<b>Viol Resp Agency:</b>	S				<b>Final Amount:</b>	
<b>Evaluation Type Description:</b>		COMPLIANCE EVALUATION INSPECTION ON-SITE				
<b>Violation Short Description:</b>		Universal Waste - Small Quantity Handlers				
<b>Respondent Name:</b>						
<b>SEP Type Description:</b>						

Map Key	Number of Records	Direction	Distance (mi/ft)	Elev/Diff (ft)	Site	DB
---------	-------------------	-----------	------------------	----------------	------	----

**Violation/Evaluation Details**

<b>Evaluation ID:</b>	002	<b>Former Citation:</b>	
<b>Found Violation:</b>	Y	<b>Sched Compl Dt:</b>	
<b>Eval Start Date:</b>	20081203	<b>Enforcement ID:</b>	001
<b>Evaluation Agency:</b>	S	<b>Enforcement Agency:</b>	S
<b>Evaluation Type:</b>	CEI	<b>Enforce Action Dt:</b>	20081224
<b>Eval Resp Person:</b>	NYDCL	<b>Enforcement Type:</b>	120
<b>Eval Suborg:</b>	R8	<b>Enforce Type Desc:</b>	WRITTEN INFORMAL
<b>Citizen Complaint:</b>	No	<b>Enforce Resp Person:</b>	NYDCL
<b>Multimedia Inspect:</b>	No	<b>Enforce Suborg:</b>	R8
<b>Sampling Flag:</b>	No	<b>Enforce Actvty Loc:</b>	NY
<b>Not Subtitle C:</b>	No	<b>Docket No:</b>	
<b>Focus Area:</b>		<b>Attorney:</b>	
<b>Focus Area Desc:</b>		<b>Corr Act Component:</b>	No
<b>Handler Actvty Loc:</b>	NY	<b>Appeal Init Dt:</b>	
<b>Handler Name:</b>	HILLSIDE FAMILY OF AGENCIES	<b>Appeal Resolved Dt:</b>	
<b>Region:</b>	02	<b>Disposition Status:</b>	AS
<b>State:</b>	NY	<b>Disp Status Dt:</b>	20090126
<b>Land Type:</b>	P	<b>Disp Status Desc:</b>	ACTION SATISFIED (CASE CLOSED)
<b>Date of Request:</b>		<b>Lead Agency:</b>	
<b>Date Response Rcvd:</b>		<b>Expenditure Amount:</b>	
<b>Request Agency:</b>		<b>SEP Sched Comp Dt:</b>	
<b>Request Actvty Loc:</b>		<b>SEP Actual Comp Dt:</b>	
<b>Viol Activity Loc:</b>	NY	<b>SEP Defaulted Dt:</b>	
<b>Viol Determined:</b>	S	<b>SEP Type:</b>	
<b>Violation Type:</b>	262.C	<b>Prop Penalty Amt:</b>	
<b>Viol Determined Dt:</b>	20081203	<b>Final Monetary Amt:</b>	
<b>Rtrn to Compl Dt:</b>	20090122	<b>Paid Amount:</b>	
<b>Rtrn to Compl Qual:</b>	D	<b>Final Count:</b>	
<b>Viol Resp Agency:</b>	S	<b>Final Amount:</b>	
<b>Evaluation Type Description:</b>	COMPLIANCE EVALUATION INSPECTION ON-SITE		
<b>Violation Short Description:</b>	Generators - Pre-transport		
<b>Respondent Name:</b>			
<b>SEP Type Description:</b>			

**Violation/Evaluation Details**

<b>Evaluation ID:</b>	002	<b>Former Citation:</b>	
<b>Found Violation:</b>	Y	<b>Sched Compl Dt:</b>	
<b>Eval Start Date:</b>	20081203	<b>Enforcement ID:</b>	001
<b>Evaluation Agency:</b>	S	<b>Enforcement Agency:</b>	S
<b>Evaluation Type:</b>	CEI	<b>Enforce Action Dt:</b>	20081224
<b>Eval Resp Person:</b>	NYDCL	<b>Enforcement Type:</b>	120
<b>Eval Suborg:</b>	R8	<b>Enforce Type Desc:</b>	WRITTEN INFORMAL
<b>Citizen Complaint:</b>	No	<b>Enforce Resp Person:</b>	NYDCL
<b>Multimedia Inspect:</b>	No	<b>Enforce Suborg:</b>	R8
<b>Sampling Flag:</b>	No	<b>Enforce Actvty Loc:</b>	NY
<b>Not Subtitle C:</b>	No	<b>Docket No:</b>	
<b>Focus Area:</b>		<b>Attorney:</b>	
<b>Focus Area Desc:</b>		<b>Corr Act Component:</b>	No
<b>Handler Actvty Loc:</b>	NY	<b>Appeal Init Dt:</b>	
<b>Handler Name:</b>	HILLSIDE FAMILY OF AGENCIES	<b>Appeal Resolved Dt:</b>	
<b>Region:</b>	02	<b>Disposition Status:</b>	AS
<b>State:</b>	NY	<b>Disp Status Dt:</b>	20090126
<b>Land Type:</b>	P	<b>Disp Status Desc:</b>	ACTION SATISFIED (CASE CLOSED)
<b>Date of Request:</b>		<b>Lead Agency:</b>	
<b>Date Response Rcvd:</b>		<b>Expenditure Amount:</b>	
<b>Request Agency:</b>		<b>SEP Sched Comp Dt:</b>	
<b>Request Actvty Loc:</b>		<b>SEP Actual Comp Dt:</b>	
<b>Viol Activity Loc:</b>	NY	<b>SEP Defaulted Dt:</b>	
<b>Viol Determined:</b>	S	<b>SEP Type:</b>	
<b>Violation Type:</b>	XXS	<b>Prop Penalty Amt:</b>	
<b>Viol Determined Dt:</b>	20081203	<b>Final Monetary Amt:</b>	
<b>Rtrn to Compl Dt:</b>	20081222	<b>Paid Amount:</b>	
<b>Rtrn to Compl Qual:</b>	D	<b>Final Count:</b>	
<b>Viol Resp Agency:</b>	S	<b>Final Amount:</b>	



Map Key	Number of Records	Direction	Distance (mi/ft)	Elev/Diff (ft)	Site	DB
---------	-------------------	-----------	------------------	----------------	------	----

**Evaluation Type Description:** COMPLIANCE EVALUATION INSPECTION ON-SITE  
**Violation Short Description:** State Statute or Regulation  
**Respondent Name:**  
**SEP Type Description:**

**Violation/Evaluation Details**

<b>Evaluation ID:</b>	002	<b>Former Citation:</b>	
<b>Found Violation:</b>	Y	<b>Sched Compl Dt:</b>	
<b>Eval Start Date:</b>	20081203	<b>Enforcement ID:</b>	001
<b>Evaluation Agency:</b>	S	<b>Enforcement Agency:</b>	S
<b>Evaluation Type:</b>	CEI	<b>Enforce Action Dt:</b>	20081224
<b>Eval Resp Person:</b>	NYDCL	<b>Enforcement Type:</b>	120
<b>Eval Suborg:</b>	R8	<b>Enforce Type Desc:</b>	WRITTEN INFORMAL
<b>Citizen Complaint:</b>	No	<b>Enforce Resp Person:</b>	NYDCL
<b>Multimedia Inspect:</b>	No	<b>Enforce Suborg:</b>	R8
<b>Sampling Flag:</b>	No	<b>Enforce Actvty Loc:</b>	NY
<b>Not Subtitle C:</b>	No	<b>Docket No:</b>	
<b>Focus Area:</b>		<b>Attorney:</b>	
<b>Focus Area Desc:</b>		<b>Corr Act Component:</b>	No
<b>Handler Actvty Loc:</b>	NY	<b>Appeal Init Dt:</b>	
<b>Handler Name:</b>	HILLSIDE FAMILY OF AGENCIES	<b>Appeal Resolved Dt:</b>	
<b>Region:</b>	02	<b>Disposition Status:</b>	AS
<b>State:</b>	NY	<b>Disp Status Dt:</b>	20090126
<b>Land Type:</b>	P	<b>Disp Status Desc:</b>	ACTION SATISFIED (CASE CLOSED)
<b>Date of Request:</b>		<b>Lead Agency:</b>	
<b>Date Response Rcvd:</b>		<b>Expenditure Amount:</b>	
<b>Request Agency:</b>		<b>SEP Sched Comp Dt:</b>	
<b>Request Actvty Loc:</b>		<b>SEP Actual Comp Dt:</b>	
<b>Viol Activity Loc:</b>	NY	<b>SEP Defaulted Dt:</b>	
<b>Viol Determined:</b>	S	<b>SEP Type:</b>	
<b>Violation Type:</b>	262.C	<b>Prop Penalty Amt:</b>	
<b>Viol Determined Dt:</b>	20081203	<b>Final Monetary Amt:</b>	
<b>Rtrn to Compl Dt:</b>	20081203	<b>Paid Amount:</b>	
<b>Rtrn to Compl Qual:</b>	O	<b>Final Count:</b>	
<b>Viol Resp Agency:</b>	S	<b>Final Amount:</b>	
<b>Evaluation Type Description:</b>	COMPLIANCE EVALUATION INSPECTION ON-SITE		
<b>Violation Short Description:</b>	Generators - Pre-transport		
<b>Respondent Name:</b>			
<b>SEP Type Description:</b>			

**Handler Details**

<b>Source Type:</b>	R	<b>Used Oil Transporter:</b>	No
<b>Receive Date:</b>	20080211	<b>UO Transfer Fac:</b>	No
<b>Non Notifier:</b>		<b>Used Oil Processor:</b>	No
<b>Acknowledge Flag:</b>		<b>Used Oil Refiner:</b>	No
<b>Acknowledge Date:</b>		<b>Used Oil Burner:</b>	No
<b>Accessibility:</b>		<b>UO Market Burner:</b>	No
<b>Land Type:</b>	P	<b>UO Spec Marketer:</b>	No
<b>Fed Waste Gen Own:</b>	HQ	<b>Current Site Name:</b>	COLUMBIA ANALYTICAL SERVICES, INC.
<b>Fed Waste Gen Cd:</b>	2	<b>Location Street No:</b>	1
<b>Fed Waste Gen Desc:</b>	Small Quantity Generator	<b>Location Street 1:</b>	MUSTARD ST.
<b>ST Waste Gen Own:</b>	NY	<b>Location Street 2:</b>	SUITE 250
<b>State Waste Gen Cd:</b>	S	<b>Location City:</b>	ROCHESTER
<b>Short Term Gen:</b>	No	<b>Location State:</b>	NY
<b>Importer Activity:</b>	No	<b>Location Zip Code:</b>	14609-6925
<b>Mixed Waste Gen:</b>	No	<b>County Code:</b>	NY055
<b>Transporter:</b>	No	<b>State District:</b>	
<b>Transfer Facility:</b>	No	<b>Mailing Street No:</b>	1
<b>TSD Activity:</b>	No	<b>Mailing Street 1:</b>	MUSTARD ST
<b>Recycler Activity:</b>	No	<b>Mailing Street 2:</b>	
<b>Onsite Burn Exempt:</b>	No	<b>Mailing City:</b>	ROCHESTER
<b>Furnace Exemption:</b>	No	<b>Mailing State:</b>	NY
<b>Underground Inject:</b>	No	<b>Mailing Zip Code:</b>	14609
<b>Off Site Receipt:</b>	No	<b>Mailing Country:</b>	US
<b>Waste Dest Fac:</b>	No	<b>Contact First Name:</b>	MICHAEL



Map Key	Number of Records	Direction	Distance (mi/ft)	Elev/Diff (ft)	Site	DB
Subpart K College:					Contact Middle Initial:	K
Subpart K Hospital:					Contact Last Name:	PERRY
Subpart K Non Profit:					Contact Street No:	
Subpart K Withdraw:					Contact Street 1:	
Include Ntnl Rprt:	Y				Contact Street 2:	
Reporting Cycle:	2007				Contact City:	
LQHUUW:	No				Contact State:	
Trader Importer:					Contact Zip:	
Trader Exporter:					Contact Country:	
Slab Importer:					Contact Phone:	585-288-5380
Slab Exporter:					Contact Phone Ext:	
Current Record:	No				Contact Fax:	
Location Country:	US				Contact Email Addr:	MPERRY@ROCHESTER.CASTLE.COM
State District Owner:					Contact Title:	

#### Handler Details

Source Type:	I	Used Oil Transporter:	No
Receive Date:	20070101	UO Transfer Fac:	No
Non Notifier:		Used Oil Processor:	No
Acknowledge Flag:		Used Oil Refiner:	No
Acknowledge Date:		Used Oil Burner:	No
Accessibility:		UO Market Burner:	No
Land Type:	P	UO Spec Marketer:	No
Fed Waste Gen Own:	HQ	Current Site Name:	COLUMBIA ANALYTICAL SERVICES
Fed Waste Gen Cd:	2	Location Street No:	
Fed Waste Gen Desc:	Small Quantity Generator	Location Street 1:	MUSTARD ST STE 250
ST Waste Gen Own:	NY	Location Street 2:	
State Waste Gen Cd:	S	Location City:	ROCHESTER
Short Term Gen:	No	Location State:	NY
Importer Activity:	No	Location Zip Code:	14609
Mixed Waste Gen:	No	County Code:	NY055
Transporter:	No	State District:	NYSDEC R8
Transfer Facility:	No	Mailing Street No:	
TSD Activity:	No	Mailing Street 1:	MUSTARD ST STE 250
Recycler Activity:	No	Mailing Street 2:	
Onsite Burn Exempt:	No	Mailing City:	ROCHESTER
Furnace Exemption:	No	Mailing State:	NY
Underground Inject:	No	Mailing Zip Code:	14609
Off Site Receipt:	No	Mailing Country:	US
Waste Dest Fac:	No	Contact First Name:	MICHAEL
Subpart K College:		Contact Middle Initial:	K
Subpart K Hospital:		Contact Last Name:	PERRY
Subpart K Non Profit:		Contact Street No:	
Subpart K Withdraw:		Contact Street 1:	MUSTARD ST STE 250
Include Ntnl Rprt:		Contact Street 2:	
Reporting Cycle:		Contact City:	ROCHESTER
LQHUUW:	No	Contact State:	NY
Trader Importer:		Contact Zip:	14609
Trader Exporter:		Contact Country:	US
Slab Importer:		Contact Phone:	585-288-5380
Slab Exporter:		Contact Phone Ext:	129
Current Record:	No	Contact Fax:	
Location Country:	US	Contact Email Addr:	MPERRY@ROCHESTER.CASLAB.COM
State District Owner:	NY	Contact Title:	

#### Handler Details

Source Type:	T	Used Oil Transporter:	No
Receive Date:	20160915	UO Transfer Fac:	No
Non Notifier:		Used Oil Processor:	No
Acknowledge Flag:	A	Used Oil Refiner:	No
Acknowledge Date:		Used Oil Burner:	No
Accessibility:		UO Market Burner:	No
Land Type:	P	UO Spec Marketer:	No
Fed Waste Gen Own:	HQ	Current Site Name:	HILLSIDE FAMILY OF AGENCIES
Fed Waste Gen Cd:	2	Location Street No:	1

Map Key	Number of Records	Direction	Distance (mi/ft)	Elev/Diff (ft)	Site	DB
<b>Fed Waste Gen Desc:</b>	Small Quantity Generator				<b>Location Street 1:</b>	MUSTARD ST
<b>ST Waste Gen Own:</b>	NY				<b>Location Street 2:</b>	
<b>State Waste Gen Cd:</b>	S				<b>Location City:</b>	ROCHESTER
<b>Short Term Gen:</b>	Yes				<b>Location State:</b>	NY
<b>Importer Activity:</b>	No				<b>Location Zip Code:</b>	14609
<b>Mixed Waste Gen:</b>	No				<b>County Code:</b>	NY055
<b>Transporter:</b>	No				<b>State District:</b>	NYSDEC R8
<b>Transfer Facility:</b>	No				<b>Mailing Street No:</b>	1183
<b>TSD Activity:</b>	No				<b>Mailing Street 1:</b>	MONROE AVE
<b>Recycler Activity:</b>	No				<b>Mailing Street 2:</b>	
<b>Onsite Burn Exempt:</b>	No				<b>Mailing City:</b>	ROCHESTER
<b>Furnace Exemption:</b>	No				<b>Mailing State:</b>	NY
<b>Underground Inject:</b>	No				<b>Mailing Zip Code:</b>	14620
<b>Off Site Receipt:</b>	No				<b>Mailing Country:</b>	US
<b>Waste Dest Fac:</b>	No				<b>Contact First Name:</b>	CHRISTINE
<b>Subpart K College:</b>	No				<b>Contact Middle Initial:</b>	L
<b>Subpart K Hospital:</b>	No				<b>Contact Last Name:</b>	REEDHEAD
<b>Subpart K Non Profit:</b>	No				<b>Contact Street No:</b>	410
<b>Subpart K Withdraw:</b>	No				<b>Contact Street 1:</b>	ATLANTIC AVE
<b>Include Ntnl Rprt:</b>					<b>Contact Street 2:</b>	
<b>Reporting Cycle:</b>					<b>Contact City:</b>	ROCHESTER
<b>LQHUV:</b>	No				<b>Contact State:</b>	NY
<b>Trader Importer:</b>					<b>Contact Zip:</b>	14609
<b>Trader Exporter:</b>					<b>Contact Country:</b>	US
<b>Slab Importer:</b>					<b>Contact Phone:</b>	585-789-0287
<b>Slab Exporter:</b>					<b>Contact Phone Ext:</b>	
<b>Current Record:</b>	No				<b>Contact Fax:</b>	585-224-1090
<b>Location Country:</b>	US				<b>Contact Email Addr:</b>	CREEDHEA@HILLSIDE.COM
<b>State District Owner:</b>	NY				<b>Contact Title:</b>	ES OPS MANAGER

#### Handler Details

<b>Source Type:</b>	I	<b>Used Oil Transporter:</b>	No
<b>Receive Date:</b>	20170418	<b>UO Transfer Fac:</b>	No
<b>Non Notifier:</b>		<b>Used Oil Processor:</b>	No
<b>Acknowledge Flag:</b>		<b>Used Oil Refiner:</b>	No
<b>Acknowledge Date:</b>		<b>Used Oil Burner:</b>	No
<b>Accessibility:</b>		<b>UO Market Burner:</b>	No
<b>Land Type:</b>	P	<b>UO Spec Marketer:</b>	No
<b>Fed Waste Gen Own:</b>	HQ	<b>Current Site Name:</b>	HILLSIDE FAMILY OF AGENCIES
<b>Fed Waste Gen Cd:</b>	N	<b>Location Street No:</b>	1
<b>Fed Waste Gen Desc:</b>		<b>Location Street 1:</b>	MUSTARD ST
<b>ST Waste Gen Own:</b>	NY	<b>Location Street 2:</b>	
<b>State Waste Gen Cd:</b>	S	<b>Location City:</b>	ROCHESTER
<b>Short Term Gen:</b>	No	<b>Location State:</b>	NY
<b>Importer Activity:</b>	No	<b>Location Zip Code:</b>	14609
<b>Mixed Waste Gen:</b>	No	<b>County Code:</b>	NY055
<b>Transporter:</b>	No	<b>State District:</b>	NYSDEC R8
<b>Transfer Facility:</b>	No	<b>Mailing Street No:</b>	1183
<b>TSD Activity:</b>	No	<b>Mailing Street 1:</b>	MONROE AVE
<b>Recycler Activity:</b>	No	<b>Mailing Street 2:</b>	
<b>Onsite Burn Exempt:</b>	No	<b>Mailing City:</b>	ROCHESTER
<b>Furnace Exemption:</b>	No	<b>Mailing State:</b>	NY
<b>Underground Inject:</b>	No	<b>Mailing Zip Code:</b>	14620
<b>Off Site Receipt:</b>	No	<b>Mailing Country:</b>	US
<b>Waste Dest Fac:</b>	No	<b>Contact First Name:</b>	CHRISTINE
<b>Subpart K College:</b>	No	<b>Contact Middle Initial:</b>	L
<b>Subpart K Hospital:</b>	No	<b>Contact Last Name:</b>	REEDHEAD
<b>Subpart K Non Profit:</b>	No	<b>Contact Street No:</b>	410
<b>Subpart K Withdraw:</b>	No	<b>Contact Street 1:</b>	ATLANTIC AVE
<b>Include Ntnl Rprt:</b>		<b>Contact Street 2:</b>	
<b>Reporting Cycle:</b>		<b>Contact City:</b>	ROCHESTER
<b>LQHUV:</b>	No	<b>Contact State:</b>	NY
<b>Trader Importer:</b>	No	<b>Contact Zip:</b>	14609
<b>Trader Exporter:</b>	No	<b>Contact Country:</b>	US
<b>Slab Importer:</b>	No	<b>Contact Phone:</b>	585-789-0287
<b>Slab Exporter:</b>	No	<b>Contact Phone Ext:</b>	
<b>Current Record:</b>	Yes	<b>Contact Fax:</b>	585-224-1090

Map Key	Number of Records	Direction	Distance (mi/ft)	Elev/Diff (ft)	Site	DB
Location Country:	US				Contact Email Addr:	CREEDHEA@HILLSIDE.COM
State District Owner:	NY				Contact Title:	ES OPS MANAGER
<b>Handler Details</b>						
Source Type:	B				Used Oil Transporter:	No
Receive Date:	20100202				UO Transfer Fac:	No
Non Notifier:					Used Oil Processor:	No
Acknowledge Flag:					Used Oil Refiner:	No
Acknowledge Date:					Used Oil Burner:	No
Accessibility:					UO Market Burner:	No
Land Type:	P				UO Spec Marketer:	No
Fed Waste Gen Own:	HQ				Current Site Name:	COLUMBIA ANALYTICAL SERVICES INC.
Fed Waste Gen Cd:	1				Location Street No:	1
Fed Waste Gen Desc:	Large Quantity Generator				Location Street 1:	MUSTARD ST STE 250
ST Waste Gen Own:	NY				Location Street 2:	
State Waste Gen Cd:	S				Location City:	ROCHESTER
Short Term Gen:	No				Location State:	NY
Importer Activity:	No				Location Zip Code:	14609-6925
Mixed Waste Gen:	No				County Code:	NY055
Transporter:	No				State District:	
Transfer Facility:	No				Mailing Street No:	1
TSD Activity:	No				Mailing Street 1:	MUSTARD ST
Recycler Activity:	No				Mailing Street 2:	
Onsite Burn Exempt:	No				Mailing City:	ROCHESTER
Furnace Exemption:	No				Mailing State:	NY
Underground Inject:	No				Mailing Zip Code:	14609
Off Site Receipt:	No				Mailing Country:	US
Waste Dest Fac:	No				Contact First Name:	MICHAEL
Subpart K College:					Contact Middle Initial:	K
Subpart K Hospital:					Contact Last Name:	PERRY
Subpart K Non Profit:					Contact Street No:	
Subpart K Withdraw:					Contact Street 1:	
Include Ntnl Rprt:	Y				Contact Street 2:	
Reporting Cycle:	2009				Contact City:	
LQHUUW:	No				Contact State:	
Trader Importer:					Contact Zip:	
Trader Exporter:					Contact Country:	
Slab Importer:					Contact Phone:	585-288-5380
Slab Exporter:					Contact Phone Ext:	
Current Record:	No				Contact Fax:	
Location Country:	US				Contact Email Addr:	MPERRY@CASLAB.COM
State District Owner:					Contact Title:	

<b>Handler Details</b>						
Source Type:	I				Used Oil Transporter:	No
Receive Date:	20060101				UO Transfer Fac:	No
Non Notifier:					Used Oil Processor:	No
Acknowledge Flag:					Used Oil Refiner:	No
Acknowledge Date:					Used Oil Burner:	No
Accessibility:					UO Market Burner:	No
Land Type:	P				UO Spec Marketer:	No
Fed Waste Gen Own:	HQ				Current Site Name:	COLUMBIA ANALYTICAL SERVICES
Fed Waste Gen Cd:	2				Location Street No:	
Fed Waste Gen Desc:	Small Quantity Generator				Location Street 1:	MUSTARD ST STE 250
ST Waste Gen Own:	NY				Location Street 2:	
State Waste Gen Cd:	S				Location City:	ROCHESTER
Short Term Gen:	No				Location State:	NY
Importer Activity:	No				Location Zip Code:	14609
Mixed Waste Gen:	No				County Code:	NY055
Transporter:	No				State District:	
Transfer Facility:	No				Mailing Street No:	
TSD Activity:	No				Mailing Street 1:	MUSTARD ST STE 250
Recycler Activity:	No				Mailing Street 2:	
Onsite Burn Exempt:	No				Mailing City:	ROCHESTER
Furnace Exemption:	No				Mailing State:	NY

Map Key	Number of Records	Direction	Distance (mi/ft)	Elev/Diff (ft)	Site	DB
<b>Underground Inject:</b>	No				<b>Mailing Zip Code:</b> 14609	
<b>Off Site Receipt:</b>	No				<b>Mailing Country:</b> US	
<b>Waste Dest Fac:</b>	No				<b>Contact First Name:</b> MICHAEL	
<b>Subpart K College:</b>					<b>Contact Middle Initial:</b> K	
<b>Subpart K Hospital:</b>					<b>Contact Last Name:</b> PERRY	
<b>Subpart K Non Profit:</b>					<b>Contact Street No:</b>	
<b>Subpart K Withdraw:</b>					<b>Contact Street 1:</b> MUSTARD ST STE 250	
<b>Include Ntnl Rprt:</b>					<b>Contact Street 2:</b>	
<b>Reporting Cycle:</b>					<b>Contact City:</b> ROCHESTER	
<b>LQHUU:</b>	No				<b>Contact State:</b> NY	
<b>Trader Importer:</b>					<b>Contact Zip:</b> 14609	
<b>Trader Exporter:</b>					<b>Contact Country:</b> US	
<b>Slab Importer:</b>					<b>Contact Phone:</b> 585-288-5380	
<b>Slab Exporter:</b>					<b>Contact Phone Ext:</b> 129	
<b>Current Record:</b>	No				<b>Contact Fax:</b>	
<b>Location Country:</b>	US				<b>Contact Email Addr:</b> MPERRY@ROCHESTER.CASLAB.COM	
<b>State District Owner:</b>					<b>Contact Title:</b>	

#### Handler Details

<b>Source Type:</b>	I				<b>Used Oil Transporter:</b> No	
<b>Receive Date:</b>	20110922				<b>UO Transfer Fac:</b> No	
<b>Non Notifier:</b>					<b>Used Oil Processor:</b> No	
<b>Acknowledge Flag:</b>					<b>Used Oil Refiner:</b> No	
<b>Acknowledge Date:</b>					<b>Used Oil Burner:</b> No	
<b>Accessibility:</b>					<b>UO Market Burner:</b> No	
<b>Land Type:</b>	P				<b>UO Spec Marketer:</b> No	
<b>Fed Waste Gen Own:</b>	HQ				<b>Current Site Name:</b> COLUMBIA ANALYTICAL SERVICES INC	
<b>Fed Waste Gen Cd:</b>	N				<b>Location Street No:</b> 1	
<b>Fed Waste Gen Desc:</b>					<b>Location Street 1:</b> MUSTARD ST STE 250	
<b>ST Waste Gen Own:</b>	NY				<b>Location Street 2:</b>	
<b>State Waste Gen Cd:</b>	S				<b>Location City:</b> ROCHESTER	
<b>Short Term Gen:</b>	No				<b>Location State:</b> NY	
<b>Importer Activity:</b>	No				<b>Location Zip Code:</b> 14609-6925	
<b>Mixed Waste Gen:</b>	No				<b>County Code:</b> NY055	
<b>Transporter:</b>	No				<b>State District:</b> NYSDEC R8	
<b>Transfer Facility:</b>	No				<b>Mailing Street No:</b> 1	
<b>TSD Activity:</b>	No				<b>Mailing Street 1:</b> MUSTARD ST	
<b>Recycler Activity:</b>	No				<b>Mailing Street 2:</b>	
<b>Onsite Burn Exempt:</b>	No				<b>Mailing City:</b> ROCHESTER	
<b>Furnace Exemption:</b>	No				<b>Mailing State:</b> NY	
<b>Underground Inject:</b>	No				<b>Mailing Zip Code:</b> 14609	
<b>Off Site Receipt:</b>	No				<b>Mailing Country:</b> US	
<b>Waste Dest Fac:</b>	No				<b>Contact First Name:</b> LISA	
<b>Subpart K College:</b>	No				<b>Contact Middle Initial:</b>	
<b>Subpart K Hospital:</b>	No				<b>Contact Last Name:</b> REYES	
<b>Subpart K Non Profit:</b>	No				<b>Contact Street No:</b> 1565	
<b>Subpart K Withdraw:</b>	No				<b>Contact Street 1:</b> JEFFERSON RD BLD 300 STE 360	
<b>Include Ntnl Rprt:</b>					<b>Contact Street 2:</b>	
<b>Reporting Cycle:</b>					<b>Contact City:</b> ROCHESTER	
<b>LQHUU:</b>	No				<b>Contact State:</b> NY	
<b>Trader Importer:</b>					<b>Contact Zip:</b> 14623	
<b>Trader Exporter:</b>					<b>Contact Country:</b> US	
<b>Slab Importer:</b>					<b>Contact Phone:</b> 585-288-5380	
<b>Slab Exporter:</b>					<b>Contact Phone Ext:</b>	
<b>Current Record:</b>	No				<b>Contact Fax:</b> 585-288-8475	
<b>Location Country:</b>	US				<b>Contact Email Addr:</b> WWW.CASLAB.COM	
<b>State District Owner:</b>	NY				<b>Contact Title:</b> COLUMBIA ANALYTICAL SVCS WASTE COORD	

#### Handler Details

<b>Source Type:</b>	N				<b>Used Oil Transporter:</b> No	
<b>Receive Date:</b>	19990224				<b>UO Transfer Fac:</b> No	
<b>Non Notifier:</b>					<b>Used Oil Processor:</b> No	
<b>Acknowledge Flag:</b>					<b>Used Oil Refiner:</b> No	
<b>Acknowledge Date:</b>	19990301				<b>Used Oil Burner:</b> No	

Map Key	Number of Records	Direction	Distance (mi/ft)	Elev/Diff (ft)	Site	DB
<b>Accessibility:</b>					<b>UO Market Burner:</b>	No
<b>Land Type:</b>					<b>UO Spec Marketer:</b>	No
<b>Fed Waste Gen Own:</b>	HQ				<b>Current Site Name:</b>	COLUMBIA ANALYTICAL SERVICES
<b>Fed Waste Gen Cd:</b>	2				<b>Location Street No:</b>	1
<b>Fed Waste Gen Desc:</b>	Small Quantity Generator				<b>Location Street 1:</b>	MUSTARD ST SUITE 250
<b>ST Waste Gen Own:</b>					<b>Location Street 2:</b>	
<b>State Waste Gen Cd:</b>					<b>Location City:</b>	ROCHESTER
<b>Short Term Gen:</b>	No				<b>Location State:</b>	NY
<b>Importer Activity:</b>	No				<b>Location Zip Code:</b>	14609
<b>Mixed Waste Gen:</b>	No				<b>County Code:</b>	NY055
<b>Transporter:</b>	No				<b>State District:</b>	NYSDEC R8
<b>Transfer Facility:</b>	No				<b>Mailing Street No:</b>	
<b>TSD Activity:</b>	No				<b>Mailing Street 1:</b>	PO BOX 90859
<b>Recycler Activity:</b>	No				<b>Mailing Street 2:</b>	
<b>Onsite Burn Exempt:</b>	No				<b>Mailing City:</b>	ROCHESTER
<b>Furnace Exemption:</b>	No				<b>Mailing State:</b>	NY
<b>Underground Inject:</b>	No				<b>Mailing Zip Code:</b>	14609
<b>Off Site Receipt:</b>	No				<b>Mailing Country:</b>	
<b>Waste Dest Fac:</b>	No				<b>Contact First Name:</b>	MICHAEL
<b>Subpart K College:</b>					<b>Contact Middle Initial:</b>	
<b>Subpart K Hospital:</b>					<b>Contact Last Name:</b>	PERRY
<b>Subpart K Non Profit:</b>					<b>Contact Street No:</b>	
<b>Subpart K Withdraw:</b>					<b>Contact Street 1:</b>	PO BOX 90859
<b>Include Ntnl Rprt:</b>					<b>Contact Street 2:</b>	
<b>Reporting Cycle:</b>					<b>Contact City:</b>	ROCHESTER
<b>LQHUUW:</b>	No				<b>Contact State:</b>	NY
<b>Trader Importer:</b>					<b>Contact Zip:</b>	14609
<b>Trader Exporter:</b>					<b>Contact Country:</b>	US
<b>Slab Importer:</b>					<b>Contact Phone:</b>	716-288-5380
<b>Slab Exporter:</b>					<b>Contact Phone Ext:</b>	
<b>Current Record:</b>	No				<b>Contact Fax:</b>	
<b>Location Country:</b>	US				<b>Contact Email Addr:</b>	
<b>State District Owner:</b>	NY				<b>Contact Title:</b>	

#### Handler Details

<b>Source Type:</b>	R				<b>Used Oil Transporter:</b>	No
<b>Receive Date:</b>	20040122				<b>UO Transfer Fac:</b>	No
<b>Non Notifier:</b>					<b>Used Oil Processor:</b>	No
<b>Acknowledge Flag:</b>					<b>Used Oil Refiner:</b>	No
<b>Acknowledge Date:</b>					<b>Used Oil Burner:</b>	No
<b>Accessibility:</b>					<b>UO Market Burner:</b>	No
<b>Land Type:</b>	P				<b>UO Spec Marketer:</b>	No
<b>Fed Waste Gen Own:</b>	HQ				<b>Current Site Name:</b>	COLUMBIA ANALYTICAL SERVICES
<b>Fed Waste Gen Cd:</b>	2				<b>Location Street No:</b>	
<b>Fed Waste Gen Desc:</b>	Small Quantity Generator				<b>Location Street 1:</b>	MUSTARD ST STE 250
<b>ST Waste Gen Own:</b>	NY				<b>Location Street 2:</b>	
<b>State Waste Gen Cd:</b>	S				<b>Location City:</b>	ROCHESTER
<b>Short Term Gen:</b>	No				<b>Location State:</b>	NY
<b>Importer Activity:</b>	No				<b>Location Zip Code:</b>	14609
<b>Mixed Waste Gen:</b>	No				<b>County Code:</b>	NY055
<b>Transporter:</b>	No				<b>State District:</b>	
<b>Transfer Facility:</b>	No				<b>Mailing Street No:</b>	
<b>TSD Activity:</b>	No				<b>Mailing Street 1:</b>	MUSTARD ST STE 250
<b>Recycler Activity:</b>	No				<b>Mailing Street 2:</b>	
<b>Onsite Burn Exempt:</b>	No				<b>Mailing City:</b>	ROCHESTER
<b>Furnace Exemption:</b>	No				<b>Mailing State:</b>	NY
<b>Underground Inject:</b>	No				<b>Mailing Zip Code:</b>	14609
<b>Off Site Receipt:</b>	No				<b>Mailing Country:</b>	US
<b>Waste Dest Fac:</b>	No				<b>Contact First Name:</b>	MICHAEL
<b>Subpart K College:</b>					<b>Contact Middle Initial:</b>	K
<b>Subpart K Hospital:</b>					<b>Contact Last Name:</b>	PERRY
<b>Subpart K Non Profit:</b>					<b>Contact Street No:</b>	
<b>Subpart K Withdraw:</b>					<b>Contact Street 1:</b>	
<b>Include Ntnl Rprt:</b>	Y				<b>Contact Street 2:</b>	
<b>Reporting Cycle:</b>	2003				<b>Contact City:</b>	
<b>LQHUUW:</b>	No				<b>Contact State:</b>	
<b>Trader Importer:</b>					<b>Contact Zip:</b>	



Map Key	Number of Records	Direction	Distance (mi/ft)	Elev/Diff (ft)	Site	DB
<b>Trader Exporter:</b>				<b>Contact Country:</b>		
<b>Slab Importer:</b>				<b>Contact Phone:</b> 585-288-5380		
<b>Slab Exporter:</b>				<b>Contact Phone Ext:</b> 129		
<b>Current Record:</b> No				<b>Contact Fax:</b>		
<b>Location Country:</b> US				<b>Contact Email Addr:</b> MPERRY@ROCHESTER.CASLAB.COM		
<b>State District Owner:</b>				<b>Contact Title:</b>		

**Hazardous Waste Details**

<b>Haz Waste Cd Owner:</b> HQ	<b>Source Type:</b> I
<b>Haz Waste Cd:</b> F002	<b>Code Type:</b> F
<b>BR Waste Code Active Status:</b> Yes	
<b>Waste Code Active Status:</b> Yes	
<b>Waste Code Description:</b> THE FOLLOWING SPENT HALOGENATED SOLVENTS: TETRACHLOROETHYLENE, METHYLENE CHLORIDE, TRICHLOROETHYLENE, 1,1,1-TRICHLOROETHANE, CHLOROBENZENE, 1,1,2-TRICHLORO-1,2,2-TRIFLUOROETHANE, ORTHO-DICHLOROBENZENE, TRICHLOROFLUOROMETHANE, AND 1,1,2, TRICHLOROETHANE; ALL SPENT SOLVENT MIXTURES/BLENDS CONTAINING, BEFORE USE, A TOTAL OF TEN PERCENT OR MORE (BY VOLUME) OF ONE OR MORE OF THE ABOVE HALOGENATED SOLVENTS OR THOSE SOLVENTS LISTED IN F001, F004, AND F005; AND STILL BOTTOMS FROM THE RECOVERY OF THESE SPENT SOLVENTS AND SPENT SOLVENT MIXTURES.	

<b>Haz Waste Cd Owner:</b> HQ	<b>Source Type:</b> N
<b>Haz Waste Cd:</b> D009	<b>Code Type:</b> D
<b>BR Waste Code Active Status:</b> Yes	
<b>Waste Code Active Status:</b> Yes	
<b>Waste Code Description:</b> MERCURY	

<b>Haz Waste Cd Owner:</b> HQ	<b>Source Type:</b> R
<b>Haz Waste Cd:</b> D007	<b>Code Type:</b> D
<b>BR Waste Code Active Status:</b> Yes	
<b>Waste Code Active Status:</b> Yes	
<b>Waste Code Description:</b> CHROMIUM	

<b>Haz Waste Cd Owner:</b> HQ	<b>Source Type:</b> N
<b>Haz Waste Cd:</b> D000	<b>Code Type:</b> D
<b>BR Waste Code Active Status:</b> No	
<b>Waste Code Active Status:</b> No	
<b>Waste Code Description:</b> DESCRIPTION	

<b>Haz Waste Cd Owner:</b> HQ	<b>Source Type:</b> N
<b>Haz Waste Cd:</b> D002	<b>Code Type:</b> D
<b>BR Waste Code Active Status:</b> Yes	
<b>Waste Code Active Status:</b> Yes	
<b>Waste Code Description:</b> CORROSIVE WASTE	

<b>Haz Waste Cd Owner:</b> HQ	<b>Source Type:</b> N
<b>Haz Waste Cd:</b> D007	<b>Code Type:</b> D
<b>BR Waste Code Active Status:</b> Yes	
<b>Waste Code Active Status:</b> Yes	
<b>Waste Code Description:</b> CHROMIUM	

<b>Haz Waste Cd Owner:</b> HQ	<b>Source Type:</b> R
<b>Haz Waste Cd:</b> D009	<b>Code Type:</b> D
<b>BR Waste Code Active Status:</b> Yes	
<b>Waste Code Active Status:</b> Yes	
<b>Waste Code Description:</b> MERCURY	

<b>Haz Waste Cd Owner:</b> HQ	<b>Source Type:</b> R
<b>Haz Waste Cd:</b> F002	<b>Code Type:</b> F
<b>BR Waste Code Active Status:</b> Yes	
<b>Waste Code Active Status:</b> Yes	
<b>Waste Code Description:</b> THE FOLLOWING SPENT HALOGENATED SOLVENTS: TETRACHLOROETHYLENE, METHYLENE CHLORIDE, TRICHLOROETHYLENE, 1,1,1-TRICHLOROETHANE, CHLOROBENZENE, 1,1,2-TRICHLORO-1,2,2-TRIFLUOROETHANE, ORTHO-DICHLOROBENZENE, TRICHLOROFLUOROMETHANE, AND 1,1,2, TRICHLOROETHANE; ALL SPENT SOLVENT MIXTURES/BLENDS CONTAINING, BEFORE USE, A TOTAL OF TEN PERCENT OR MORE (BY VOLUME) OF ONE OR MORE OF THE ABOVE HALOGENATED SOLVENTS OR THOSE SOLVENTS LISTED IN F001, F004, AND F005; AND STILL BOTTOMS FROM THE RECOVERY OF THESE SPENT SOLVENTS AND SPENT SOLVENT MIXTURES.	

Map Key	Number of Records	Direction	Distance (mi/ft)	Elev/Diff (ft)	Site	DB
<b>Haz Waste Cd Owner:</b>	HQ				<b>Source Type:</b>	R
<b>Haz Waste Cd:</b>	F003				<b>Code Type:</b>	F
<b>BR Waste Code Active Status:</b>	Yes					
<b>Waste Code Active Status:</b>	Yes					
<b>Waste Code Description:</b>	THE FOLLOWING SPENT NONHALOGENATED SOLVENTS: XYLENE, ACETONE, ETHYL ACETATE, ETHYL BENZENE, ETHYL ETHER, METHYL ISOBUTYL KETONE, N-BUTYL ALCOHOL, CYCLOHEXANONE, AND METHANOL; ALL SPENT SOLVENT MIXTURES/BLENDS CONTAINING, BEFORE USE, ONLY THE ABOVE SPENT NONHALOGENATED SOLVENTS; AND ALL SPENT SOLVENT MIXTURES/BLENDS CONTAINING, BEFORE USE, ONE OR MORE OF THE ABOVE NONHALOGENATED SOLVENTS, AND A TOTAL OF TEN PERCENT OR MORE (BY VOLUME) OF ONE OR MORE OF THOSE SOLVENTS LISTED IN F001, F002, F004, AND F005; AND STILL BOTTOMS FROM THE RECOVERY OF THESE SPENT SOLVENTS AND SPENT SOLVENT MIXTURES.					
<b>Haz Waste Cd Owner:</b>	HQ				<b>Source Type:</b>	B
<b>Haz Waste Cd:</b>	F002				<b>Code Type:</b>	F
<b>BR Waste Code Active Status:</b>	Yes					
<b>Waste Code Active Status:</b>	Yes					
<b>Waste Code Description:</b>	THE FOLLOWING SPENT HALOGENATED SOLVENTS: TETRACHLOROETHYLENE, METHYLENE CHLORIDE, TRICHLOROETHYLENE, 1,1,1-TRICHLOROETHANE, CHLORO BENZENE, 1,1,2-TRICHLORO-1,2,2-TRIFLUOROETHANE, ORTHO-DICHLOROBENZENE, TRICHLOROFLUOROMETHANE, AND 1,1,2, TRICHLOROETHANE; ALL SPENT SOLVENT MIXTURES/BLENDS CONTAINING, BEFORE USE, A TOTAL OF TEN PERCENT OR MORE (BY VOLUME) OF ONE OR MORE OF THE ABOVE HALOGENATED SOLVENTS OR THOSE SOLVENTS LISTED IN F001, F004, AND F005; AND STILL BOTTOMS FROM THE RECOVERY OF THESE SPENT SOLVENTS AND SPENT SOLVENT MIXTURES.					
<b>Haz Waste Cd Owner:</b>	HQ				<b>Source Type:</b>	I
<b>Haz Waste Cd:</b>	D004				<b>Code Type:</b>	D
<b>BR Waste Code Active Status:</b>	Yes					
<b>Waste Code Active Status:</b>	Yes					
<b>Waste Code Description:</b>	ARSENIC					
<b>Haz Waste Cd Owner:</b>	HQ				<b>Source Type:</b>	N
<b>Haz Waste Cd:</b>	D011				<b>Code Type:</b>	D
<b>BR Waste Code Active Status:</b>	Yes					
<b>Waste Code Active Status:</b>	Yes					
<b>Waste Code Description:</b>	SILVER					
<b>Haz Waste Cd Owner:</b>	HQ				<b>Source Type:</b>	N
<b>Haz Waste Cd:</b>	F002				<b>Code Type:</b>	F
<b>BR Waste Code Active Status:</b>	Yes					
<b>Waste Code Active Status:</b>	Yes					
<b>Waste Code Description:</b>	THE FOLLOWING SPENT HALOGENATED SOLVENTS: TETRACHLOROETHYLENE, METHYLENE CHLORIDE, TRICHLOROETHYLENE, 1,1,1-TRICHLOROETHANE, CHLORO BENZENE, 1,1,2-TRICHLORO-1,2,2-TRIFLUOROETHANE, ORTHO-DICHLOROBENZENE, TRICHLOROFLUOROMETHANE, AND 1,1,2, TRICHLOROETHANE; ALL SPENT SOLVENT MIXTURES/BLENDS CONTAINING, BEFORE USE, A TOTAL OF TEN PERCENT OR MORE (BY VOLUME) OF ONE OR MORE OF THE ABOVE HALOGENATED SOLVENTS OR THOSE SOLVENTS LISTED IN F001, F004, AND F005; AND STILL BOTTOMS FROM THE RECOVERY OF THESE SPENT SOLVENTS AND SPENT SOLVENT MIXTURES.					
<b>Haz Waste Cd Owner:</b>	HQ				<b>Source Type:</b>	R
<b>Haz Waste Cd:</b>	D001				<b>Code Type:</b>	D
<b>BR Waste Code Active Status:</b>	Yes					
<b>Waste Code Active Status:</b>	Yes					
<b>Waste Code Description:</b>	IGNITABLE WASTE					
<b>Haz Waste Cd Owner:</b>	NY				<b>Source Type:</b>	R
<b>Haz Waste Cd:</b>	B007				<b>Code Type:</b>	X
<b>BR Waste Code Active Status:</b>	Yes					
<b>Waste Code Active Status:</b>	Yes					
<b>Waste Code Description:</b>						
<b>Haz Waste Cd Owner:</b>	HQ				<b>Source Type:</b>	R
<b>Haz Waste Cd:</b>	LABP				<b>Code Type:</b>	P
<b>BR Waste Code Active Status:</b>	Yes					
<b>Waste Code Active Status:</b>	Yes					
<b>Waste Code Description:</b>	LAB PACK					
<b>Haz Waste Cd Owner:</b>	HQ				<b>Source Type:</b>	B
<b>Haz Waste Cd:</b>	D002				<b>Code Type:</b>	D

<b>Map Key</b>	<b>Number of Records</b>	<b>Direction</b>	<b>Distance (mi/ft)</b>	<b>Elev/Diff (ft)</b>	<b>Site</b>	<b>DB</b>
<b>BR Waste Code Active Status:</b>		Yes				
<b>Waste Code Active Status:</b>		Yes				
<b>Waste Code Description:</b>		CORROSIVE WASTE				
<b>Haz Waste Cd Owner:</b>	HQ				<b>Source Type:</b>	B
<b>Haz Waste Cd:</b>	D009				<b>Code Type:</b>	D
<b>BR Waste Code Active Status:</b>		Yes				
<b>Waste Code Active Status:</b>		Yes				
<b>Waste Code Description:</b>		MERCURY				
<b>Haz Waste Cd Owner:</b>	HQ				<b>Source Type:</b>	I
<b>Haz Waste Cd:</b>	D007				<b>Code Type:</b>	D
<b>BR Waste Code Active Status:</b>		Yes				
<b>Waste Code Active Status:</b>		Yes				
<b>Waste Code Description:</b>		CHROMIUM				
<b>Haz Waste Cd Owner:</b>	HQ				<b>Source Type:</b>	N
<b>Haz Waste Cd:</b>	D001				<b>Code Type:</b>	D
<b>BR Waste Code Active Status:</b>		Yes				
<b>Waste Code Active Status:</b>		Yes				
<b>Waste Code Description:</b>		IGNITABLE WASTE				
<b>Haz Waste Cd Owner:</b>	HQ				<b>Source Type:</b>	N
<b>Haz Waste Cd:</b>	U129				<b>Code Type:</b>	U
<b>BR Waste Code Active Status:</b>		Yes				
<b>Waste Code Active Status:</b>		Yes				
<b>Waste Code Description:</b>		CYCLOHEXANE, 1,2,3,4,5,6-HEXACHLORO-, (1ALPHA, 2ALPHA, 3BETA, 4ALPHA, 5ALPHA, 6BETA)- (OR) LINDANE				
<b>Haz Waste Cd Owner:</b>	HQ				<b>Source Type:</b>	B
<b>Haz Waste Cd:</b>	D004				<b>Code Type:</b>	D
<b>BR Waste Code Active Status:</b>		Yes				
<b>Waste Code Active Status:</b>		Yes				
<b>Waste Code Description:</b>		ARSENIC				
<b>Haz Waste Cd Owner:</b>	HQ				<b>Source Type:</b>	I
<b>Haz Waste Cd:</b>	D001				<b>Code Type:</b>	D
<b>BR Waste Code Active Status:</b>		Yes				
<b>Waste Code Active Status:</b>		Yes				
<b>Waste Code Description:</b>		IGNITABLE WASTE				
<b>Haz Waste Cd Owner:</b>	HQ				<b>Source Type:</b>	R
<b>Haz Waste Cd:</b>	P098				<b>Code Type:</b>	P
<b>BR Waste Code Active Status:</b>		Yes				
<b>Waste Code Active Status:</b>		Yes				
<b>Waste Code Description:</b>		POTASSIUM CYANIDE (OR) POTASSIUM CYANIDE K(CN)				
<b>Haz Waste Cd Owner:</b>	HQ				<b>Source Type:</b>	T
<b>Haz Waste Cd:</b>	D002				<b>Code Type:</b>	D
<b>BR Waste Code Active Status:</b>		Yes				
<b>Waste Code Active Status:</b>		Yes				
<b>Waste Code Description:</b>		CORROSIVE WASTE				
<b>Haz Waste Cd Owner:</b>	HQ				<b>Source Type:</b>	B
<b>Haz Waste Cd:</b>	D007				<b>Code Type:</b>	D
<b>BR Waste Code Active Status:</b>		Yes				
<b>Waste Code Active Status:</b>		Yes				
<b>Waste Code Description:</b>		CHROMIUM				
<b>Haz Waste Cd Owner:</b>	HQ				<b>Source Type:</b>	I
<b>Haz Waste Cd:</b>	D002				<b>Code Type:</b>	D
<b>BR Waste Code Active Status:</b>		Yes				
<b>Waste Code Active Status:</b>		Yes				
<b>Waste Code Description:</b>		CORROSIVE WASTE				
<b>Haz Waste Cd Owner:</b>	HQ				<b>Source Type:</b>	N
<b>Haz Waste Cd:</b>	D003				<b>Code Type:</b>	D
<b>BR Waste Code Active Status:</b>		Yes				
<b>Waste Code Active Status:</b>		Yes				



Map Key	Number of Records	Direction	Distance (mi/ft)	Elev/Diff (ft)	Site	DB
<b>Waste Code Description:</b>		REACTIVE WASTE				
<b>Haz Waste Cd Owner:</b>	HQ				<b>Source Type:</b>	R
<b>Haz Waste Cd:</b>	D004				<b>Code Type:</b>	D
<b>BR Waste Code Active Status:</b>	Yes					
<b>Waste Code Active Status:</b>	Yes					
<b>Waste Code Description:</b>	ARSENIC					
<b>Haz Waste Cd Owner:</b>	HQ				<b>Source Type:</b>	B
<b>Haz Waste Cd:</b>	D001				<b>Code Type:</b>	D
<b>BR Waste Code Active Status:</b>	Yes					
<b>Waste Code Active Status:</b>	Yes					
<b>Waste Code Description:</b>	IGNITABLE WASTE					
<b>Haz Waste Cd Owner:</b>	HQ				<b>Source Type:</b>	I
<b>Haz Waste Cd:</b>	D009				<b>Code Type:</b>	D
<b>BR Waste Code Active Status:</b>	Yes					
<b>Waste Code Active Status:</b>	Yes					
<b>Waste Code Description:</b>	MERCURY					
<b>Haz Waste Cd Owner:</b>	HQ				<b>Source Type:</b>	N
<b>Haz Waste Cd:</b>	U070				<b>Code Type:</b>	U
<b>BR Waste Code Active Status:</b>	Yes					
<b>Waste Code Active Status:</b>	Yes					
<b>Waste Code Description:</b>	BENZENE, 1,2-DICHLORO- (OR) O-DICHLOROBENZENE					
<b>Haz Waste Cd Owner:</b>	HQ				<b>Source Type:</b>	N
<b>Haz Waste Cd:</b>	U196				<b>Code Type:</b>	U
<b>BR Waste Code Active Status:</b>	Yes					
<b>Waste Code Active Status:</b>	Yes					
<b>Waste Code Description:</b>	PYRIDINE					
<b>Haz Waste Cd Owner:</b>	HQ				<b>Source Type:</b>	R
<b>Haz Waste Cd:</b>	D002				<b>Code Type:</b>	D
<b>BR Waste Code Active Status:</b>	Yes					
<b>Waste Code Active Status:</b>	Yes					
<b>Waste Code Description:</b>	CORROSIVE WASTE					
<b>NAICS Details</b>						
<b>Source Type:</b>	I				<b>NAICS Active Status:</b>	Yes
<b>NAICS Cd Owner:</b>	HQ				<b>NAICS Cycle:</b>	2002
<b>NAICS Code:</b>	334513					
<b>NAICS Description:</b>	INSTRUMENTS AND RELATED PRODUCTS MANUFACTURING FOR MEASURING, DISPLAYING, AND CONTROLLING INDUSTRIAL PROCESS VARIABLES					
<b>Source Type:</b>	R				<b>NAICS Active Status:</b>	Yes
<b>NAICS Cd Owner:</b>	HQ				<b>NAICS Cycle:</b>	2002
<b>NAICS Code:</b>	54138					
<b>NAICS Description:</b>	TESTING LABORATORIES					
<b>Source Type:</b>	B				<b>NAICS Active Status:</b>	Yes
<b>NAICS Cd Owner:</b>	HQ				<b>NAICS Cycle:</b>	2002
<b>NAICS Code:</b>	334513					
<b>NAICS Description:</b>	INSTRUMENTS AND RELATED PRODUCTS MANUFACTURING FOR MEASURING, DISPLAYING, AND CONTROLLING INDUSTRIAL PROCESS VARIABLES					
<b>Source Type:</b>	I				<b>NAICS Active Status:</b>	Yes
<b>NAICS Cd Owner:</b>	HQ				<b>NAICS Cycle:</b>	2002
<b>NAICS Code:</b>	54138					
<b>NAICS Description:</b>	TESTING LABORATORIES					
<b>Source Type:</b>	I				<b>NAICS Active Status:</b>	Yes
<b>NAICS Cd Owner:</b>	HQ				<b>NAICS Cycle:</b>	2012
<b>NAICS Code:</b>	624110					
<b>NAICS Description:</b>	CHILD AND YOUTH SERVICES					
<b>Source Type:</b>	T				<b>NAICS Active Status:</b>	Yes

<i>Map Key</i>	<i>Number of Records</i>	<i>Direction</i>	<i>Distance (mi/ft)</i>	<i>Elev/Diff (ft)</i>	<i>Site</i>	<i>DB</i>
<b>NAICS Cd Owner:</b>	HQ				<b>NAICS Cycle:</b>	2012
<b>NAICS Code:</b>	624110					
<b>NAICS Description:</b>		CHILD AND YOUTH SERVICES				
<b><u>Owner/Operator Details</u></b>						
<b>Owner/Operator Ind:</b>	CP				<b>Country:</b>	US
<b>Name:</b>	ALSIGEL CORP				<b>Zip Code:</b>	14620
<b>Street No:</b>					<b>Phone:</b>	
<b>Street 1:</b>	ELMWOOD AVE				<b>Type:</b>	P
<b>Street 2:</b>					<b>Date Became Current:</b>	19960401
<b>City:</b>	ROCHESTER				<b>Date Ended Current:</b>	
<b>State:</b>	NY					
<b>Source Type:</b>		I				
<b>Owner/Operator Ind:</b>	CO				<b>Country:</b>	US
<b>Name:</b>	HILLSIDE FAMILY OF AGENCIES				<b>Zip Code:</b>	14620
<b>Street No:</b>	1183				<b>Phone:</b>	
<b>Street 1:</b>	MONROE AVE				<b>Type:</b>	P
<b>Street 2:</b>					<b>Date Became Current:</b>	18370402
<b>City:</b>	ROCHESTER				<b>Date Ended Current:</b>	
<b>State:</b>	NY					
<b>Source Type:</b>		I				
<b>Owner/Operator Ind:</b>	CP				<b>Country:</b>	US
<b>Name:</b>	CHRISTINE REEDHEAD				<b>Zip Code:</b>	
<b>Street No:</b>					<b>Phone:</b>	
<b>Street 1:</b>					<b>Type:</b>	P
<b>Street 2:</b>					<b>Date Became Current:</b>	20100507
<b>City:</b>					<b>Date Ended Current:</b>	
<b>State:</b>						
<b>Source Type:</b>		I				
<b>Owner/Operator Ind:</b>	CO				<b>Country:</b>	US
<b>Name:</b>	HILLSIDE FACILITIES MANAGEMENT				<b>Zip Code:</b>	14610
<b>Street No:</b>	410				<b>Phone:</b>	
<b>Street 1:</b>	ATLANTIC AVE				<b>Type:</b>	P
<b>Street 2:</b>					<b>Date Became Current:</b>	20060101
<b>City:</b>	ROCHESTER				<b>Date Ended Current:</b>	
<b>State:</b>	NY					
<b>Source Type:</b>		B				
<b>Owner/Operator Ind:</b>	PP				<b>Country:</b>	US
<b>Name:</b>	COLUMBIA ANALYTICAL SERVICES				<b>Zip Code:</b>	14623
<b>Street No:</b>	1565				<b>Phone:</b>	585-288-5380
<b>Street 1:</b>	JEFFERSON RD BLDG 300 STE 360				<b>Type:</b>	P
<b>Street 2:</b>					<b>Date Became Current:</b>	19960401
<b>City:</b>	ROCHESTER				<b>Date Ended Current:</b>	20110922
<b>State:</b>	NY					
<b>Source Type:</b>		I				
<b>Owner/Operator Ind:</b>	CO				<b>Country:</b>	US
<b>Name:</b>	COLUMBIA ANALYTICAL SERVICES				<b>Zip Code:</b>	98626
<b>Street No:</b>					<b>Phone:</b>	360-577-7222
<b>Street 1:</b>	1317 S 13TH AVE PO BOX 479				<b>Type:</b>	P
<b>Street 2:</b>					<b>Date Became Current:</b>	
<b>City:</b>	KELSO				<b>Date Ended Current:</b>	
<b>State:</b>	WA					
<b>Source Type:</b>		N				
<b>Owner/Operator Ind:</b>	CO				<b>Country:</b>	US
<b>Name:</b>	MICHAEL PERRY				<b>Zip Code:</b>	14620
<b>Street No:</b>					<b>Phone:</b>	
<b>Street 1:</b>	ELMWOOD AVE				<b>Type:</b>	P
<b>Street 2:</b>					<b>Date Became Current:</b>	19960401
<b>City:</b>	ROCHESTER				<b>Date Ended Current:</b>	
<b>State:</b>	NY					
<b>Source Type:</b>		R				

<i>Map Key</i>	<i>Number of Records</i>	<i>Direction</i>	<i>Distance (mi/ft)</i>	<i>Elev/Diff (ft)</i>	<i>Site</i>	<i>DB</i>
<b>Owner/Operator Ind:</b>	CP				<b>Country:</b>	US
<b>Name:</b>	MICHAEL PERRY				<b>Zip Code:</b>	14610
<b>Street No:</b>	410				<b>Phone:</b>	
<b>Street 1:</b>	ATLANTIC AVE				<b>Type:</b>	P
<b>Street 2:</b>					<b>Date Became Current:</b>	19960401
<b>City:</b>	ROCHESTER				<b>Date Ended Current:</b>	
<b>State:</b>	NY					
<b>Source Type:</b>		R				
<b>Owner/Operator Ind:</b>	CO				<b>Country:</b>	US
<b>Name:</b>	HILLSIDE FAMILY OF AGENCIES				<b>Zip Code:</b>	14620
<b>Street No:</b>	1183				<b>Phone:</b>	
<b>Street 1:</b>	MONROE AVE				<b>Type:</b>	P
<b>Street 2:</b>					<b>Date Became Current:</b>	18370402
<b>City:</b>	ROCHESTER				<b>Date Ended Current:</b>	
<b>State:</b>	NY					
<b>Source Type:</b>		T				
<b>Owner/Operator Ind:</b>	CP				<b>Country:</b>	US
<b>Name:</b>	CHRISTINE REEDHEAD				<b>Zip Code:</b>	
<b>Street No:</b>					<b>Phone:</b>	
<b>Street 1:</b>					<b>Type:</b>	P
<b>Street 2:</b>					<b>Date Became Current:</b>	20100507
<b>City:</b>					<b>Date Ended Current:</b>	
<b>State:</b>						
<b>Source Type:</b>		T				
<b>Owner/Operator Ind:</b>	CP				<b>Country:</b>	US
<b>Name:</b>	MICHAEL PERRY				<b>Zip Code:</b>	14610
<b>Street No:</b>	410				<b>Phone:</b>	
<b>Street 1:</b>	ATLANTIC AVE				<b>Type:</b>	P
<b>Street 2:</b>					<b>Date Became Current:</b>	19960401
<b>City:</b>	ROCHESTER				<b>Date Ended Current:</b>	
<b>State:</b>	NY					
<b>Source Type:</b>		B				
<b>Owner/Operator Ind:</b>	CO				<b>Country:</b>	US
<b>Name:</b>	MICHAEL PERRY				<b>Zip Code:</b>	14620
<b>Street No:</b>					<b>Phone:</b>	
<b>Street 1:</b>	ELMWOOD AVE				<b>Type:</b>	P
<b>Street 2:</b>					<b>Date Became Current:</b>	19960401
<b>City:</b>	ROCHESTER				<b>Date Ended Current:</b>	
<b>State:</b>	NY					
<b>Source Type:</b>		I				
<b>Owner/Operator Ind:</b>	CP				<b>Country:</b>	US
<b>Name:</b>	ALSIGEL CORP				<b>Zip Code:</b>	14620
<b>Street No:</b>					<b>Phone:</b>	
<b>Street 1:</b>	ELMWOOD AVE				<b>Type:</b>	P
<b>Street 2:</b>					<b>Date Became Current:</b>	19960401
<b>City:</b>	ROCHESTER				<b>Date Ended Current:</b>	
<b>State:</b>	NY					
<b>Source Type:</b>		R				
<b>Owner/Operator Ind:</b>	PO				<b>Country:</b>	US
<b>Name:</b>	HILLSIDE FACILITIES MANAGEMENT				<b>Zip Code:</b>	14610
<b>Street No:</b>	410				<b>Phone:</b>	
<b>Street 1:</b>	ATLANTIC AVE				<b>Type:</b>	P
<b>Street 2:</b>					<b>Date Became Current:</b>	20060101
<b>City:</b>	ROCHESTER				<b>Date Ended Current:</b>	20110922
<b>State:</b>	NY					
<b>Source Type:</b>		I				
<b>Owner/Operator Ind:</b>	CO				<b>Country:</b>	US
<b>Name:</b>	HILLSIDE FACILITIES MANAGEMENT DEPT.				<b>Zip Code:</b>	14610
<b>Street No:</b>	410				<b>Phone:</b>	
<b>Street 1:</b>	ATLANTIC AVE				<b>Type:</b>	O
<b>Street 2:</b>					<b>Date Became Current:</b>	20060101

Map Key	Number of Records	Direction	Distance (mi/ft)	Elev/Diff (ft)	Site	DB
City:	ROCHESTER				Date Ended Current:	
State:	NY					
Source Type:		R				

[29](#)    2 of 11    **ESE**    0.18 / 931.09    488.48 / -1    **RECKITT & COLMAN  
1 MUSTARD STREET  
ROCHESTER NY 14609**    **NY SPILLS**

<b>Spill No:</b>	9509082	<b>Spill Date:</b>	1995-10-13 17:04:00
<b>Site ID:</b>	170588	<b>Rcvd Date:</b>	1995-10-23 17:00:00
<b>DER Facility ID:</b>	143548	<b>CAC Date:</b>	1996-04-30 00:00:00
<b>CID:</b>	349	<b>Insp Date:</b>	
<b>Program Type:</b>	ER	<b>Close Date:</b>	1997-01-06 00:00:00
<b>SWIS Code:</b>	2814	<b>Create Date:</b>	1995-10-23 00:00:00
<b>Contribute Factor:</b>	Equipment Failure	<b>Update Date:</b>	2009-10-05 09:29:26.437000000
<b>Water Body:</b>		<b>DEC Region:</b>	8
<b>Source:</b>	Commercial/Industrial	<b>Lead DEC:</b>	jrmarchi
<b>Class:</b>	C3	<b>Reported by:</b>	Other
<b>Meets Std:</b>	True	<b>Referred to:</b>	
<b>Penalty:</b>	False	<b>County:</b>	Monroe
<b>REM Phase:</b>	0	<b>Latitude:</b>	43.160936080
<b>After Hours:</b>	True	<b>Longitude:</b>	-77.575122620
<b>UST Trust:</b>	False		
<b>Caller Remark:</b>			

**DEC Remark:**

**Spiller Information**

<b>Spiller Name:</b>		<b>Spiller Zip:</b>	
<b>Spiller Company:</b>	RECKITT & COLMAN	<b>Spiller Country:</b>	999
<b>Spiller Address:</b>		<b>Contact Name:</b>	AL BUECHELER
<b>Spiller City:</b>		<b>Contact Phone:</b>	(716) 482-2785
<b>Spiller State:</b>	NY	<b>Contact Ext:</b>	

**Material Information**

<b>OP Unit ID:</b>	1023371	<b>Med Air:</b>	No
<b>OU:</b>	01	<b>Med Ind Air:</b>	No
<b>Material ID:</b>	360046	<b>Med GW:</b>	No
<b>Material Code:</b>	0017A	<b>Med SW:</b>	No
<b>Material Name:</b>	PCB oil	<b>Med DW:</b>	No
<b>CAS No:</b>		<b>Med Sewer:</b>	No
<b>Material Family:</b>	Petroleum	<b>Med Surf:</b>	No
<b>Quantity:</b>	15.00	<b>Med Subway:</b>	No
<b>Units:</b>	G	<b>Med Utility:</b>	No
<b>Recovered:</b>	.00	<b>Oxygenate:</b>	
<b>Med Soil:</b>	Yes		

[29](#)    3 of 11    **ESE**    0.18 / 931.09    488.48 / -1    **R. T. FRENCH COMPANY  
1 MUSTARD STREET  
ROCHESTER NY 14609**    **NY SPILLS**

<b>Spill No:</b>	8900502	<b>Spill Date:</b>	1989-04-15 08:45:00
<b>Site ID:</b>	127213	<b>Rcvd Date:</b>	1989-04-15 10:54:00
<b>DER Facility ID:</b>	143548	<b>CAC Date:</b>	1989-04-17 00:00:00
<b>CID:</b>		<b>Insp Date:</b>	
<b>Program Type:</b>	ER	<b>Close Date:</b>	1989-04-17 00:00:00
<b>SWIS Code:</b>	2814	<b>Create Date:</b>	1989-04-21 00:00:00
<b>Contribute Factor:</b>	Equipment Failure	<b>Update Date:</b>	2011-06-14 13:10:06.090000000
<b>Water Body:</b>		<b>DEC Region:</b>	8
<b>Source:</b>	Commercial Vehicle	<b>Lead DEC:</b>	CAHETTEN
<b>Class:</b>	C3	<b>Reported by:</b>	Fire Department
<b>Meets Std:</b>	True	<b>Referred to:</b>	

Map Key	Number of Records	Direction	Distance (mi/ft)	Elev/Diff (ft)	Site	DB
<b>Penalty:</b>	False				<b>County:</b> Monroe	
<b>REM Phase:</b>	0				<b>Latitude:</b> 43.160936080	
<b>After Hours:</b>	True				<b>Longitude:</b> -77.575122620	
<b>UST Trust:</b>	False					
<b>Caller Remark:</b>						
<b>DEC Remark:</b>						

**Spiller Information**

<b>Spiller Name:</b>		<b>Spiller Zip:</b>	
<b>Spiller Company:</b>	UNKNOWN	<b>Spiller Country:</b>	999
<b>Spiller Address:</b>		<b>Contact Name:</b>	
<b>Spiller City:</b>		<b>Contact Phone:</b>	
<b>Spiller State:</b>	NY	<b>Contact Ext:</b>	

**Material Information**

<b>OP Unit ID:</b>	927073	<b>Med Air:</b>	No
<b>OU:</b>	01	<b>Med Ind Air:</b>	No
<b>Material ID:</b>	451839	<b>Med GW:</b>	No
<b>Material Code:</b>	0008	<b>Med SW:</b>	No
<b>Material Name:</b>	diesel	<b>Med DW:</b>	No
<b>CAS No:</b>		<b>Med Sewer:</b>	Yes
<b>Material Family:</b>	Petroleum	<b>Med Surf:</b>	No
<b>Quantity:</b>	50.00	<b>Med Subway:</b>	No
<b>Units:</b>	G	<b>Med Utility:</b>	No
<b>Recovered:</b>	.00	<b>Oxygenate:</b>	
<b>Med Soil:</b>	No		

[29](#)      4 of 11      **ESE**      0.18 / 931.09      488.48 / -1      **AL SIEGEL CENTER  
1 MUSTARD STREET  
ROCHESTER NY**      **NY SPILLS**

<b>Spill No:</b>	0011735	<b>Spill Date:</b>	2001-01-31 07:20:00
<b>Site ID:</b>	127211	<b>Rcvd Date:</b>	2001-01-31 08:45:00
<b>DER Facility ID:</b>	109895	<b>CAC Date:</b>	2001-01-31 00:00:00
<b>CID:</b>	257	<b>Insp Date:</b>	
<b>Program Type:</b>	ER	<b>Close Date:</b>	2001-01-31 00:00:00
<b>SWIS Code:</b>	2814	<b>Create Date:</b>	2001-01-31 00:00:00
<b>Contribute Factor:</b>	Equipment Failure	<b>Update Date:</b>	2001-02-01 00:00:00
<b>Water Body:</b>		<b>DEC Region:</b>	8
<b>Source:</b>	Commercial/Industrial	<b>Lead DEC:</b>	DLTILTON
<b>Class:</b>	D3	<b>Reported by:</b>	Responsible Party
<b>Meets Std:</b>	False	<b>Referred to:</b>	
<b>Penalty:</b>	False	<b>County:</b>	Monroe
<b>REM Phase:</b>	0	<b>Latitude:</b>	43.160936080
<b>After Hours:</b>	False	<b>Longitude:</b>	-77.575122620
<b>UST Trust:</b>	False		
<b>Caller Remark:</b>			

**DEC Remark:**

**Spiller Information**

<b>Spiller Name:</b>	CALLER	<b>Spiller Zip:</b>	-
<b>Spiller Company:</b>	GRIFFITH ENERGY	<b>Spiller Country:</b>	001
<b>Spiller Address:</b>	760 BROOKS AVENUE	<b>Contact Name:</b>	DAVID KINGSLEY
<b>Spiller City:</b>	ROCHESTER	<b>Contact Phone:</b>	(716) 463-8167
<b>Spiller State:</b>	NY	<b>Contact Ext:</b>	

**Material Information**

Map Key	Number of Records	Direction	Distance (mi/ft)	Elev/Diff (ft)	Site	DB
<b>OP Unit ID:</b>	833695				<b>Med Air:</b>	No
<b>OU:</b>	01				<b>Med Ind Air:</b>	No
<b>Material ID:</b>	542034				<b>Med GW:</b>	No
<b>Material Code:</b>	0009				<b>Med SW:</b>	No
<b>Material Name:</b>	gasoline				<b>Med DW:</b>	No
<b>CAS No:</b>					<b>Med Sewer:</b>	No
<b>Material Family:</b>	Petroleum				<b>Med Surf:</b>	No
<b>Quantity:</b>	15.00				<b>Med Subway:</b>	No
<b>Units:</b>	G				<b>Med Utility:</b>	No
<b>Recovered:</b>	15.00				<b>Oxygenate:</b>	
<b>Med Soil:</b>	Yes					

[29](#) 5 of 11 ESE 0.18 / 931.09 488.48 / -1 R. T. FRENCH COMPANY 1 MUSTARD STREET ROCHESTER NY NY SPILLS

**Spill No:** 8500531 **Spill Date:** 1985-05-15 23:50:00  
**Site ID:** 127212 **Rcvd Date:** 1985-05-16 03:25:00  
**DER Facility ID:** 109895 **CAC Date:** 2004-06-18 00:00:00  
**CID:** **Insp Date:**  
**Program Type:** ER **Close Date:** 2004-06-18 00:00:00  
**SWIS Code:** 2814 **Create Date:**  
**Contribute Factor:** Other **Update Date:** 2010-11-15 15:08:42.510000000  
**Water Body:** **DEC Region:** 8  
**Source:** Commercial/Industrial **Lead DEC:** BWFINSTE  
**Class:** B3 **Reported by:** Health Department  
**Meets Std:** True **Referred to:**  
**Penalty:** False **County:** Monroe  
**REM Phase:** 0 **Latitude:** 43.160936080  
**After Hours:** True **Longitude:** -77.575122620  
**UST Trust:** False  
**Caller Remark:**

**DEC Remark:**

**Spiller Information**

**Spiller Name:**  
**Spiller Company:** R. T. FRENCH COMPANY **Spiller Zip:**  
**Spiller Address:** **Spiller Country:** 001  
**Spiller City:** **Contact Name:**  
**Spiller State:** ZZ **Contact Phone:**  
**Contact Ext:**

**Material Information**

**OP Unit ID:** 896471 **Med Air:** No  
**OU:** 01 **Med Ind Air:** No  
**Material ID:** 482611 **Med GW:** No  
**Material Code:** 0027A **Med SW:** No  
**Material Name:** chlorine **Med DW:** No  
**CAS No:** 07782505 **Med Sewer:** No  
**Material Family:** Hazardous Material **Med Surf:** No  
**Quantity:** .00 **Med Subway:** No  
**Units:** G **Med Utility:** No  
**Recovered:** .00 **Oxygenate:**  
**Med Soil:** Yes

[29](#) 6 of 11 ESE 0.18 / 931.09 488.48 / -1 GRIFFITH OIL 1 MUSTARD ST ROCHESTER NY NY SPILLS

**Spill No:** 9707752 **Spill Date:** 1997-10-01 09:50:00  
**Site ID:** 190921 **Rcvd Date:** 1997-10-01 10:15:00

Map Key	Number of Records	Direction	Distance (mi/ft)	Elev/Diff (ft)	Site	DB
---------	-------------------	-----------	------------------	----------------	------	----

<b>DER Facility ID:</b>	159247				<b>CAC Date:</b>	1997-10-01 00:00:00
<b>CID:</b>	999				<b>Insp Date:</b>	
<b>Program Type:</b>	ER				<b>Close Date:</b>	1997-10-01 00:00:00
<b>SWIS Code:</b>	2814				<b>Create Date:</b>	1997-10-01 00:00:00
<b>Contribute Factor:</b>	Human Error				<b>Update Date:</b>	1997-10-07 00:00:00
<b>Water Body:</b>					<b>DEC Region:</b>	8
<b>Source:</b>	Commercial Vehicle				<b>Lead DEC:</b>	DLTILTON
<b>Class:</b>	D3				<b>Reported by:</b>	Responsible Party
<b>Meets Std:</b>	False				<b>Referred to:</b>	
<b>Penalty:</b>	False				<b>County:</b>	Monroe
<b>REM Phase:</b>	0				<b>Latitude:</b>	43.160936080
<b>After Hours:</b>	False				<b>Longitude:</b>	-77.575122620
<b>UST Trust:</b>	False					
<b>Caller Remark:</b>						

**DEC Remark:**

**Spiller Information**

<b>Spiller Name:</b>	ROB GRIMM	<b>Spiller Zip:</b>	14611-
<b>Spiller Company:</b>		<b>Spiller Country:</b>	001
<b>Spiller Address:</b>	335 MCKEE RD	<b>Contact Name:</b>	ROB GRIMM
<b>Spiller City:</b>	ROCHESTER	<b>Contact Phone:</b>	(800) 955-5992
<b>Spiller State:</b>	NY	<b>Contact Ext:</b>	

**Material Information**

<b>OP Unit ID:</b>	1051018	<b>Med Air:</b>	No
<b>OU:</b>	01	<b>Med Ind Air:</b>	No
<b>Material ID:</b>	329744	<b>Med GW:</b>	No
<b>Material Code:</b>	0008	<b>Med SW:</b>	No
<b>Material Name:</b>	diesel	<b>Med DW:</b>	No
<b>CAS No:</b>		<b>Med Sewer:</b>	No
<b>Material Family:</b>	Petroleum	<b>Med Surf:</b>	No
<b>Quantity:</b>	10.00	<b>Med Subway:</b>	No
<b>Units:</b>	G	<b>Med Utility:</b>	No
<b>Recovered:</b>	10.00	<b>Oxygenate:</b>	
<b>Med Soil:</b>	Yes		

<a href="#">29</a>	7 of 11	ESE	0.18 / 931.09	488.48 / -1	AL SIGL CENTER 1 MUSTARD STREET ROCHESTER NY	NY SPILLS
--------------------	---------	-----	---------------	-------------	--	-----------

<b>Spill No:</b>	9814454	<b>Spill Date:</b>	1999-03-03 14:30:00
<b>Site ID:</b>	127215	<b>Rcvd Date:</b>	1999-03-03 15:15:00
<b>DER Facility ID:</b>	109895	<b>CAC Date:</b>	
<b>CID:</b>	365	<b>Insp Date:</b>	
<b>Program Type:</b>	ER	<b>Close Date:</b>	1999-03-08 00:00:00
<b>SWIS Code:</b>	2814	<b>Create Date:</b>	1999-03-03 00:00:00
<b>Contribute Factor:</b>	Equipment Failure	<b>Update Date:</b>	1999-03-10 00:00:00
<b>Water Body:</b>		<b>DEC Region:</b>	8
<b>Source:</b>	Commercial/Industrial	<b>Lead DEC:</b>	PCLINDEN
<b>Class:</b>	D4	<b>Reported by:</b>	Responsible Party
<b>Meets Std:</b>	False	<b>Referred to:</b>	
<b>Penalty:</b>	False	<b>County:</b>	Monroe
<b>REM Phase:</b>	0	<b>Latitude:</b>	43.160936080
<b>After Hours:</b>	False	<b>Longitude:</b>	-77.575122620
<b>UST Trust:</b>	False		
<b>Caller Remark:</b>			

**DEC Remark:**

**Spiller Information**



Map Key	Number of Records	Direction	Distance (mi/ft)	Elev/Diff (ft)	Site	DB
---------	-------------------	-----------	------------------	----------------	------	----

<b>Spiller Name:</b>	CALLER	<b>Spiller Zip:</b>	14611-
<b>Spiller Company:</b>	GRIFFITH OIL	<b>Spiller Country:</b>	001
<b>Spiller Address:</b>	275 MCKEE ROAD	<b>Contact Name:</b>	ART PITT
<b>Spiller City:</b>	ROCHESTER	<b>Contact Phone:</b>	(716) 442-4100
<b>Spiller State:</b>	NY	<b>Contact Ext:</b>	

**Material Information**

<b>OP Unit ID:</b>	1072033	<b>Med Air:</b>	No
<b>OU:</b>	01	<b>Med Ind Air:</b>	No
<b>Material ID:</b>	311142	<b>Med GW:</b>	No
<b>Material Code:</b>	0009	<b>Med SW:</b>	No
<b>Material Name:</b>	gasoline	<b>Med DW:</b>	No
<b>CAS No:</b>		<b>Med Sewer:</b>	No
<b>Material Family:</b>	Petroleum	<b>Med Surf:</b>	No
<b>Quantity:</b>	2.00	<b>Med Subway:</b>	No
<b>Units:</b>	G	<b>Med Utility:</b>	No
<b>Recovered:</b>	2.00	<b>Oxygenate:</b>	
<b>Med Soil:</b>	Yes		

<a href="#">29</a>	8 of 11	ESE	0.18 / 931.09	488.48 / -1	RT FRENCH COMPLEX 1 MUSTARD STREET ROCHESTER NY	NY SPILLS
--------------------	---------	-----	---------------	-------------	---	-----------

<b>Spill No:</b>	9606301	<b>Spill Date:</b>	1996-08-13 11:50:00
<b>Site ID:</b>	127214	<b>Rcvd Date:</b>	1996-08-13 12:50:00
<b>DER Facility ID:</b>	109895	<b>CAC Date:</b>	1996-10-04 00:00:00
<b>CID:</b>	297	<b>Insp Date:</b>	
<b>Program Type:</b>	ER	<b>Close Date:</b>	1996-10-04 00:00:00
<b>SWIS Code:</b>	2814	<b>Create Date:</b>	1996-08-15 00:00:00
<b>Contribute Factor:</b>	Unknown	<b>Update Date:</b>	2004-02-11 00:00:00
<b>Water Body:</b>		<b>DEC Region:</b>	8
<b>Source:</b>	Commercial/Industrial	<b>Lead DEC:</b>	CAHETTEN
<b>Class:</b>	B3	<b>Reported by:</b>	Responsible Party
<b>Meets Std:</b>	False	<b>Referred to:</b>	
<b>Penalty:</b>	False	<b>County:</b>	Monroe
<b>REM Phase:</b>	0	<b>Latitude:</b>	43.160936080
<b>After Hours:</b>	False	<b>Longitude:</b>	-77.575122620
<b>UST Trust:</b>	False		
<b>Caller Remark:</b>			

**DEC Remark:**

**Spiller Information**

<b>Spiller Name:</b>	RALPH PEEK	<b>Spiller Zip:</b>	14604-
<b>Spiller Company:</b>	WILSON ENTERPRISES	<b>Spiller Country:</b>	001
<b>Spiller Address:</b>	929 MIDTOWN TOWER	<b>Contact Name:</b>	
<b>Spiller City:</b>	ROCHESTER	<b>Contact Phone:</b>	
<b>Spiller State:</b>	NY	<b>Contact Ext:</b>	

**Material Information**

<b>OP Unit ID:</b>	1033819	<b>Med Air:</b>	No
<b>OU:</b>	01	<b>Med Ind Air:</b>	No
<b>Material ID:</b>	345561	<b>Med GW:</b>	No
<b>Material Code:</b>	0001A	<b>Med SW:</b>	No
<b>Material Name:</b>	#2 fuel oil	<b>Med DW:</b>	No
<b>CAS No:</b>		<b>Med Sewer:</b>	No
<b>Material Family:</b>	Petroleum	<b>Med Surf:</b>	No
<b>Quantity:</b>	.00	<b>Med Subway:</b>	No
<b>Units:</b>	G	<b>Med Utility:</b>	No
<b>Recovered:</b>	.00	<b>Oxygenate:</b>	

Map Key	Number of Records	Direction	Distance (mi/ft)	Elev/Diff (ft)	Site	DB
---------	-------------------	-----------	------------------	----------------	------	----

Med Soil: Yes

<a href="#">29</a>	9 of 11	ESE	0.18 / 931.09	488.48 / -1	XEROX CORPORATION ONE MUSTARD STREET ROCHESTER NY 14609	UST
--------------------	---------	-----	---------------	-------------	---	-----

<b>Site ID:</b>	50620	<b>Expiry:</b>	N/A
<b>Site Status:</b>	Unregulated/Closed	<b>County:</b>	Monroe
<b>Program No:</b>	8-498394	<b>UTM X:</b>	290650.06024
<b>Program Type Code:</b>	PBS	<b>UTM Y:</b>	4781906.32321
<b>Program Type:</b>	Petroleum Bulk Storage Program	<b>Site Type:</b>	Unknown

**Tank Information**

<b>Tank ID:</b>	152685
<b>Tank No:</b>	001
<b>Tank Model:</b>	
<b>Pipe Model:</b>	
<b>Tank Location:</b>	5
<b>Tank Location Desc:</b>	Underground
<b>Tank Status:</b>	6
<b>Tank Status Desc:</b>	Closed Prior to 03/1991
<b>Install Date:</b>	1975-03-01 00:00:00
<b>Capacity (gal):</b>	10000
<b>Tank Type:</b>	01
<b>Tank Type Desc:</b>	Steel/Carbon Steel/Iron
<b>Test Method:</b>	NN
<b>Date Tested:</b>	
<b>Next Test:</b>	
<b>Close Date:</b>	
<b>Registered:</b>	True
<b>Modified By:</b>	TRANSLAT
<b>Last Modified:</b>	2017-04-14 14:30:47.863000000
<b>Program No:</b>	8-498394

**Material Information**

<b>Material Code:</b>	0001
<b>Material Name:</b>	#2 fuel oil (on-site consumption)
<b>Percent:</b>	100.00

**Equipment Information**

<b>Equipment:</b>	F00
<b>Code Name:</b>	None
<b>Type:</b>	Pipe External Protection
<b>Equipment:</b>	I04
<b>Code Name:</b>	Product Level Gauge (A/G)
<b>Type:</b>	Overfill
<b>Equipment:</b>	H00
<b>Code Name:</b>	None
<b>Type:</b>	Tank Leak Detection
<b>Equipment:</b>	D01
<b>Code Name:</b>	Steel/Carbon Steel/Iron
<b>Type:</b>	Pipe Type
<b>Equipment:</b>	G00
<b>Code Name:</b>	None
<b>Type:</b>	Tank Secondary Containment
<b>Equipment:</b>	A00
<b>Code Name:</b>	None

<b>Map Key</b>	<b>Number of Records</b>	<b>Direction</b>	<b>Distance (mi/ft)</b>	<b>Elev/Diff (ft)</b>	<b>Site</b>	<b>DB</b>
<b>Type:</b>					Tank Internal Protection	
<b>Equipment:</b>					C00	
<b>Code Name:</b>					No Piping	
<b>Type:</b>					Pipe Location	
<b>Equipment:</b>					J02	
<b>Code Name:</b>					Suction Dispenser	
<b>Type:</b>					Dispenser	
<b>Equipment:</b>					B00	
<b>Code Name:</b>					None	
<b>Type:</b>					Tank External Protection	

**Affiliation Information**

**Affiliation Type:** 07  
**Affiliation Name:** Mail Contact  
**Affiliation Sub Type:** NNN  
**Company:** WILSON ENTERPRISES  
**Contact Title:**  
**Contact Name:**  
**Address1:** 292 MIDTOWN TOWER  
**Address2:**  
**City:** ROCHESTER  
**State:** NY  
**Zipcode:** 14604  
**Country Code:** 001  
**Phone:** (716) 232-1455  
**Phone Ext:**  
**Email:**  
**Fax:**  
**Modified By:** TRANSLAT  
**Last Modified:** 2004-03-04 12:32:34.763000000

**Affiliation Information**

**Affiliation Type:** 04  
**Affiliation Name:** Facility Operator  
**Affiliation Sub Type:** NNN  
**Company:** XEROX CORPORATION  
**Contact Title:**  
**Contact Name:** XEROX CORPORATION  
**Address1:**  
**Address2:**  
**City:**  
**State:** NN  
**Zipcode:**  
**Country Code:** 001  
**Phone:** (716) 422-3831  
**Phone Ext:**  
**Email:**  
**Fax:**  
**Modified By:** TRANSLAT  
**Last Modified:** 2004-03-04 12:32:34.780000000

**Affiliation Information**

**Affiliation Type:** 11  
**Affiliation Name:** Emergency Contact  
**Affiliation Sub Type:** NNN  
**Company:** WILSON ENTERPRISES  
**Contact Title:**  
**Contact Name:** JOSEPH J. STULB  
**Address1:**

Map Key	Number of Records	Direction	Distance (mi/ft)	Elev/Diff (ft)	Site	DB
---------	-------------------	-----------	------------------	----------------	------	----

**Address2:**  
**City:**  
**State:** NN  
**Zipcode:**  
**Country Code:** 001  
**Phone:** (716) 422-3831  
**Phone Ext:**  
**Email:**  
**Fax:**  
**Modified By:** TRANSLAT  
**Last Modified:** 2004-03-04 12:32:34.780000000

**Affiliation Information**

**Affiliation Type:** 01  
**Affiliation Name:** Facility Owner  
**Affiliation Sub Type:** ZZZ  
**Company:** WILSON ENTERPRISES  
**Contact Title:**  
**Contact Name:**  
**Address1:** 292 MIDTOWN TOWER  
**Address2:**  
**City:** ROCHESTER  
**State:** NY  
**Zipcode:** 14604  
**Country Code:** 001  
**Phone:** (716) 232-1455  
**Phone Ext:**  
**Email:**  
**Fax:**  
**Modified By:** TRANSLAT  
**Last Modified:** 2004-03-04 12:32:34.763000000

<a href="#">29</a>	10 of 11	ESE	0.18 / 931.09	488.48 / -1	WILSON ENTERPRISES ONE MUSTARD STREET ROCHESTER NY 14609	UST
--------------------	----------	-----	---------------	-------------	--	-----

<b>Site ID:</b>	47481	<b>Expiry:</b>	N/A
<b>Site Status:</b>	Unregulated/Closed	<b>County:</b>	Monroe
<b>Program No:</b>	8-007161	<b>UTM X:</b>	290650.06024
<b>Program Type Code:</b>	PBS	<b>UTM Y:</b>	4781906.32321
<b>Program Type:</b>	Petroleum Bulk Storage Program	<b>Site Type:</b>	Other

**Tank Information**

**Tank ID:** 140836  
**Tank No:** 001  
**Tank Model:**  
**Pipe Model:**  
**Tank Location:** 5  
**Tank Location Desc:** Underground  
**Tank Status:** 3  
**Tank Status Desc:** Closed - Removed  
**Install Date:**  
**Capacity (gal):** 10000  
**Tank Type:** 06  
**Tank Type Desc:** Fiberglass Reinforced Plastic (FRP)  
**Test Method:** 03  
**Date Tested:** 1993-10-01 00:00:00  
**Next Test:**  
**Close Date:** 1996-08-01 00:00:00  
**Registered:** True  
**Modified By:** TRANSLAT  
**Last Modified:** 2017-04-14 14:30:47.863000000  
**Program No:** 8-007161

<b>Map Key</b>	<b>Number of Records</b>	<b>Direction</b>	<b>Distance (mi/ft)</b>	<b>Elev/Diff (ft)</b>	<b>Site</b>	<b>DB</b>
----------------	--------------------------	------------------	-------------------------	-----------------------	-------------	-----------

**Material Information**

**Material Code:** 0001  
**Material Name:** #2 fuel oil (on-site consumption)  
**Percent:** 100.00

**Equipment Information**

**Equipment:** C02  
**Code Name:** Underground/On-ground  
**Type:** Pipe Location

**Equipment:** B00  
**Code Name:** None  
**Type:** Tank External Protection

**Equipment:** A00  
**Code Name:** None  
**Type:** Tank Internal Protection

**Equipment:** G00  
**Code Name:** None  
**Type:** Tank Secondary Containment

**Equipment:** D10  
**Code Name:** Copper  
**Type:** Pipe Type

**Equipment:** H00  
**Code Name:** None  
**Type:** Tank Leak Detection

**Equipment:** J02  
**Code Name:** Suction Dispenser  
**Type:** Dispenser

**Equipment:** F00  
**Code Name:** None  
**Type:** Pipe External Protection

**Equipment:** I04  
**Code Name:** Product Level Gauge (A/G)  
**Type:** Overfill

**Affiliation Information**

**Affiliation Type:** 04  
**Affiliation Name:** Facility Operator  
**Affiliation Sub Type:** NNN  
**Company:** WILSON ENTERPRISES  
**Contact Title:**  
**Contact Name:** AL BUECHELER  
**Address1:**  
**Address2:**  
**City:**  
**State:** NN  
**Zipcode:**  
**Country Code:** 001  
**Phone:** (716) 482-2785  
**Phone Ext:**  
**Email:**  
**Fax:**  
**Modified By:** TRANSLAT  
**Last Modified:** 2004-03-04 12:31:56.78000000

**Affiliation Information**

**Affiliation Type:** 11  
**Affiliation Name:** Emergency Contact  
**Affiliation Sub Type:** NNN  
**Company:** WILSON ENTERPRISES  
**Contact Title:**  
**Contact Name:** AL BUECHELER  
**Address1:**  
**Address2:**  
**City:**  
**State:** NN  
**Zipcode:**  
**Country Code:** 001  
**Phone:** (716) 482-2785  
**Phone Ext:**  
**Email:**  
**Fax:**  
**Modified By:** TRANSLAT  
**Last Modified:** 2004-03-04 12:31:56.780000000

**Affiliation Information**

**Affiliation Type:** 07  
**Affiliation Name:** Mail Contact  
**Affiliation Sub Type:** NNN  
**Company:** WILSON ENTERPRISES  
**Contact Title:**  
**Contact Name:** RALPH L PEEK  
**Address1:** ONE AIRPORT WAY, SUITE 200  
**Address2:**  
**City:** ROCHESTER  
**State:** NY  
**Zipcode:** 14624  
**Country Code:** 001  
**Phone:** (716) 235-6960  
**Phone Ext:**  
**Email:**  
**Fax:**  
**Modified By:** TRANSLAT  
**Last Modified:** 2004-03-04 12:31:56.780000000

**Affiliation Information**

**Affiliation Type:** 01  
**Affiliation Name:** Facility Owner  
**Affiliation Sub Type:** E  
**Company:** WILSON ENTERPRISES  
**Contact Title:**  
**Contact Name:**  
**Address1:** ONE AIRPORT WAY, SUITE 200  
**Address2:**  
**City:** ROCHESTER  
**State:** NY  
**Zipcode:** 14624  
**Country Code:** 001  
**Phone:** (716) 235-6960  
**Phone Ext:**  
**Email:**  
**Fax:**  
**Modified By:** TRANSLAT  
**Last Modified:** 2004-03-04 12:31:56.780000000

Map Key	Number of Records	Direction	Distance (mi/ft)	Elev/Diff (ft)	Site	DB
---------	-------------------	-----------	------------------	----------------	------	----

**1 MUSTARD STREET  
ROCHESTER NY 14609**

<b>Site ID:</b>	515297	<b>Expiry:</b>	N/A
<b>Site Status:</b>	Unregulated/Closed	<b>County:</b>	Monroe
<b>Program No:</b>	8-601734	<b>UTM X:</b>	290651.45068
<b>Program Type Code:</b>	PBS	<b>UTM Y:</b>	4781910.08813
<b>Program Type:</b>	Petroleum Bulk Storage Program	<b>Site Type:</b>	Trucking/Transportation/Fleet Operation

**Tank Information**

<b>Tank ID:</b>	258185
<b>Tank No:</b>	01
<b>Tank Model:</b>	
<b>Pipe Model:</b>	
<b>Tank Location:</b>	5
<b>Tank Location Desc:</b>	Underground
<b>Tank Status:</b>	3
<b>Tank Status Desc:</b>	Closed - Removed
<b>Install Date:</b>	1996-09-01 00:00:00
<b>Capacity (gal):</b>	10000
<b>Tank Type:</b>	06
<b>Tank Type Desc:</b>	Fiberglass Reinforced Plastic (FRP)
<b>Test Method:</b>	NN
<b>Date Tested:</b>	
<b>Next Test:</b>	
<b>Close Date:</b>	2015-09-09 00:00:00
<b>Registered:</b>	True
<b>Modified By:</b>	MAPERSSO
<b>Last Modified:</b>	2017-04-14 14:30:47.863000000
<b>Program No:</b>	8-601734

**Material Information**

<b>Material Code:</b>	0009
<b>Material Name:</b>	gasoline
<b>Percent:</b>	100.00

**Equipment Information**

<b>Equipment:</b>	E04
<b>Code Name:</b>	Double walled UG
<b>Type:</b>	Piping Secondary Containment

<b>Equipment:</b>	G04
<b>Code Name:</b>	Double-Walled (Underground)
<b>Type:</b>	Tank Secondary Containment

<b>Equipment:</b>	F05
<b>Code Name:</b>	Jacketed
<b>Type:</b>	Pipe External Protection

<b>Equipment:</b>	D07
<b>Code Name:</b>	Plastic
<b>Type:</b>	Pipe Type

<b>Equipment:</b>	J01
<b>Code Name:</b>	Pressurized Dispenser
<b>Type:</b>	Dispenser

<b>Equipment:</b>	I01
<b>Code Name:</b>	Float Vent Valve
<b>Type:</b>	Overfill

<b>Equipment:</b>	B04
<b>Code Name:</b>	Fiberglass



<b>Map Key</b>	<b>Number of Records</b>	<b>Direction</b>	<b>Distance (mi/ft)</b>	<b>Elev/Diff (ft)</b>	<b>Site</b>	<b>DB</b>
<b>Type:</b>					Tank External Protection	
<b>Equipment:</b>				L02		
<b>Code Name:</b>				Interstitial - Manual Monitoring		
<b>Type:</b>				Piping Leak Detection		
<b>Equipment:</b>				C02		
<b>Code Name:</b>				Underground/On-ground		
<b>Type:</b>				Pipe Location		
<b>Equipment:</b>				A03		
<b>Code Name:</b>				Fiberglass Liner (FRP)		
<b>Type:</b>				Tank Internal Protection		
<b>Equipment:</b>				H03		
<b>Code Name:</b>				Vapor Well		
<b>Type:</b>				Tank Leak Detection		
<b>Equipment:</b>				K01		
<b>Code Name:</b>				Catch Basin		
<b>Type:</b>				Spill Prevention		
<b>Equipment:</b>				H02		
<b>Code Name:</b>				Interstitial - Manual Monitoring		
<b>Type:</b>				Tank Leak Detection		

**Affiliation Information**

**Affiliation Type:** 07  
**Affiliation Name:** Mail Contact  
**Affiliation Sub Type:** NNN  
**Company:** AL SIGL COMMUNITY OF AGENCIES  
**Contact Title:**  
**Contact Name:** THOMAS O'CONNOR  
**Address1:** 1000 ELMWOOD AVENUE SUITE 300  
**Address2:**  
**City:** ROCHESTER  
**State:** NY  
**Zipcode:** 14620  
**Country Code:** 001  
**Phone:** (585) 442-3357  
**Phone Ext:**  
**Email:** TOCONNOR@ALSIGL.ORG  
**Fax:**  
**Modified By:** MAPERSSO  
**Last Modified:** 2015-10-26 14:43:53.70000000

**Affiliation Information**

**Affiliation Type:** 11  
**Affiliation Name:** Emergency Contact  
**Affiliation Sub Type:** NNN  
**Company:** AL SIGL COMMUNITY OF AGENCIES  
**Contact Title:**  
**Contact Name:** THOMAS O'CONNOR  
**Address1:**  
**Address2:**  
**City:**  
**State:** NN  
**Zipcode:**  
**Country Code:** 001  
**Phone:** (585) 442-1400  
**Phone Ext:** 8945  
**Email:**  
**Fax:**  
**Modified By:** MAPERSSO  
**Last Modified:** 2015-10-26 14:43:28.77000000

Map Key	Number of Records	Direction	Distance (mi/ft)	Elev/Diff (ft)	Site	DB
---------	-------------------	-----------	------------------	----------------	------	----

**Affiliation Information**

**Affiliation Type:** 01  
**Affiliation Name:** Facility Owner  
**Affiliation Sub Type:** E  
**Company:** AL SIGL COMMUNITY OF AGENCIES  
**Contact Title:** DIRECTOR OF OPERATIONS  
**Contact Name:** THOMAS O'CONNOR  
**Address1:** 1000 ELMWOOD AVENUE, SUITE 300  
**Address2:**  
**City:** ROCHESTER  
**State:** NY  
**Zipcode:** 14620  
**Country Code:** 001  
**Phone:** (585) 442-3357  
**Phone Ext:**  
**Email:**  
**Fax:**  
**Modified By:** MAPERSSO  
**Last Modified:** 2015-10-26 14:43:28.767000000

**Affiliation Information**

**Affiliation Type:** 04  
**Affiliation Name:** Facility Operator  
**Affiliation Sub Type:** NNN  
**Company:** AL SIGL COMMUNITY OF AGENCIES  
**Contact Title:**  
**Contact Name:** THOMAS O&#39;CONNOR  
**Address1:**  
**Address2:**  
**City:**  
**State:** NN  
**Zipcode:**  
**Country Code:** 001  
**Phone:** (585) 442-1400  
**Phone Ext:**  
**Email:**  
**Fax:**  
**Modified By:** MAPERSSO  
**Last Modified:** 2015-10-26 14:43:28.770000000

<a href="#">30</a>	1 of 1	W	0.18 / 945.06	498.33 / 9	CSX TRANSPORTATION INC 419 GOODMAN ST ROCHESTER NY 14609	RCRA CESQG
--------------------	--------	---	---------------	------------	--	------------

**EPA Handler ID:** NYD000810978  
**Land Type Code:** P  
**Land Type Desc:** Private  
**Federal Waste Generator Code:** 3  
**Gen Status Univ Code:** CEG  
**Gen Status Univ Desc:** Conditionally Exempt Small Quantity Generator  
**Importer Activity:** No  
**Mixed Waste Generator:** No  
**Transporter Activity:** No  
**Transfer Facility:** No  
**Recycler Activity:** No  
**Onsite Burner Exemption:** No  
**Furnace Exemption:** No  
**Underground Inject Activity:** No  
**Receives Waste from Offsite:** No  
**TSD Type:** -----  
**TSD Activity:** No  
**Corrective Action Univ:** No  
**Action has been Imposed:** No

Map Key	Number of Records	Direction	Distance (mi/ft)	Elev/Diff (ft)	Site	DB
<b>Action under 3004 (U)(V):</b>		No				
<b>Institutional Control Indicator:</b>		N				
<b>Used Oil Transporter:</b>						
<b>Used Oil Transfer Facility:</b>						
<b>Used Oil Processor:</b>						
<b>Used Oil Refiner:</b>						
<b>Used Oil Burner:</b>						
<b>Used Oil Market Burner:</b>						
<b>Used Oil Spec Marketer:</b>						
<b>Activity Location:</b>		NY				
<b>County Code:</b>		NY055				
<b>County Name:</b>		MONROE				
<b>Contact Name:</b>		KIMBERLY R VAUGHN				
<b>Contact Phone No and Exten:</b>		904-366-4174				
<b>Contact Email:</b>		KIM_VAUGHN@CSX.COM				
<b>Contact Address:</b>		500 , WATER ST J-275 , JACKSONVILLE , FL, 32202 , US				
<b>Mailing Address:</b>		500 , WATER ST J-275 , JACKSONVILLE , FL, 32202 , US				

**Violation/Evaluation Summary**

**Note:** NO VIOLATIONS: All of the compliance records associated with this facility (EPA ID) indicate NO VIOLATIONS; Compliance Monitoring and Enforcement table dated Jan 24, 2018.

**Violation/Evaluation Details**

<b>Evaluation ID:</b>	001	<b>Former Citation:</b>	
<b>Focus Area Desc:</b>		<b>Sched Compl Dt:</b>	
<b>Found Violation:</b>	N	<b>Enforcement ID:</b>	
<b>Eval Start Date:</b>	20040615	<b>Enforcement Agency:</b>	
<b>Evaluation Agency:</b>	E	<b>Enforce Action Dt:</b>	
<b>Evaluation Type:</b>	CEI	<b>Enforcement Type:</b>	
<b>Eval Resp Person:</b>	R2MML	<b>Enforce Type Desc:</b>	
<b>Eval Suborg:</b>	RCB	<b>Enforce Resp Person:</b>	
<b>Citizen Complaint:</b>	No	<b>Enforce Suborg:</b>	
<b>Multimedia Inspect:</b>	No	<b>Enforce Actvty Loc:</b>	
<b>Sampling Flag:</b>	No	<b>Docket No:</b>	
<b>Not Subtitle C:</b>	No	<b>Attorney:</b>	
<b>Focus Area:</b>		<b>Corr Act Component:</b>	
<b>Handler Actvty Loc:</b>	NY	<b>Appeal Init Dt:</b>	
<b>Handler Name:</b>	CSX TRANSPORTATION INC	<b>Appeal Resolved Dt:</b>	
<b>Region:</b>	02	<b>Disposition Status:</b>	
<b>State:</b>	NY	<b>Disp Status Dt:</b>	
<b>Land Type:</b>	P	<b>Disp Status Desc:</b>	
<b>Date of Request:</b>		<b>Lead Agency:</b>	
<b>Date Response Rcvd:</b>		<b>Expenditure Amount:</b>	
<b>Request Agency:</b>		<b>SEP Sched Comp Dt:</b>	
<b>Request Actvty Loc:</b>		<b>SEP Actual Comp Dt:</b>	
<b>Viol Activity Loc:</b>		<b>SEP Defaulted Date:</b>	
<b>Viol Determined:</b>		<b>SEP Type:</b>	
<b>Violation Type:</b>		<b>Prop Penatly Amt:</b>	
<b>Viol Determined Dt:</b>		<b>Final Monetary Amt:</b>	
<b>Rtrn to Compl Dt:</b>		<b>Paid Amount:</b>	
<b>Rtrn to Compl Qual:</b>		<b>Final Count:</b>	
<b>Viol Resp Agency:</b>		<b>Final Amount:</b>	
<b>Evaluation Type Description:</b>	COMPLIANCE EVALUATION INSPECTION ON-SITE		
<b>Violation Short Description:</b>			
<b>Respondent Name:</b>			
<b>SEP Type Description:</b>			

**Handler Details**

<b>Source Type:</b>	N	<b>Used Oil Transporter:</b>	No
<b>Receive Date:</b>	20000124	<b>UO Transfer Fac:</b>	No
<b>Non Notifier:</b>		<b>Used Oil Processor:</b>	No
<b>Acknowledge Flag:</b>		<b>Used Oil Refiner:</b>	No
<b>Acknowledge Date:</b>	20150810	<b>Used Oil Burner:</b>	No

Map Key	Number of Records	Direction	Distance (mi/ft)	Elev/Diff (ft)	Site	DB
<b>Accessibility:</b>					<b>UO Market Burner:</b>	No
<b>Land Type:</b>	P				<b>UO Spec Marketer:</b>	No
<b>Fed Waste Gen Own:</b>	HQ				<b>Current Site Name:</b>	C S X TRANSPORTATION INC
<b>Fed Waste Gen Cd:</b>	2				<b>Location Street No:</b>	419
<b>Fed Waste Gen Desc:</b>	Small Quantity Generator				<b>Location Street 1:</b>	ATLANTIC AVE - GOODMAN YD
<b>ST Waste Gen Own:</b>					<b>Location Street 2:</b>	
<b>State Waste Gen Cd:</b>					<b>Location City:</b>	ROCHESTER
<b>Short Term Gen:</b>	No				<b>Location State:</b>	NY
<b>Importer Activity:</b>	No				<b>Location Zip Code:</b>	14609
<b>Mixed Waste Gen:</b>	No				<b>County Code:</b>	NY055
<b>Transporter:</b>	No				<b>State District:</b>	NYSDEC R8
<b>Transfer Facility:</b>	No				<b>Mailing Street No:</b>	500
<b>TSD Activity:</b>	No				<b>Mailing Street 1:</b>	WATER ST J340
<b>Recycler Activity:</b>	No				<b>Mailing Street 2:</b>	
<b>Onsite Burn Exempt:</b>	No				<b>Mailing City:</b>	JACKSONVILLE
<b>Furnace Exemption:</b>	No				<b>Mailing State:</b>	FL
<b>Underground Inject:</b>	No				<b>Mailing Zip Code:</b>	32202
<b>Off Site Receipt:</b>	No				<b>Mailing Country:</b>	
<b>Waste Dest Fac:</b>	No				<b>Contact First Name:</b>	C E
<b>Subpart K College:</b>					<b>Contact Middle Initial:</b>	
<b>Subpart K Hospital:</b>					<b>Contact Last Name:</b>	HICKS
<b>Subpart K Non Profit:</b>					<b>Contact Street No:</b>	
<b>Subpart K Withdraw:</b>					<b>Contact Street 1:</b>	500 WATER ST J340
<b>Include Ntnl Rprt:</b>					<b>Contact Street 2:</b>	
<b>Reporting Cycle:</b>					<b>Contact City:</b>	JACKSONVILLE
<b>LQHUUW:</b>	No				<b>Contact State:</b>	FL
<b>Trader Importer:</b>					<b>Contact Zip:</b>	32202
<b>Trader Exporter:</b>					<b>Contact Country:</b>	US
<b>Slab Importer:</b>					<b>Contact Phone:</b>	904-359-4800
<b>Slab Exporter:</b>					<b>Contact Phone Ext:</b>	
<b>Current Record:</b>	No				<b>Contact Fax:</b>	
<b>Location Country:</b>	US				<b>Contact Email Addr:</b>	
<b>State District Owner:</b>	NY				<b>Contact Title:</b>	

#### Handler Details

<b>Source Type:</b>	R				<b>Used Oil Transporter:</b>	No
<b>Receive Date:</b>	19960303				<b>UO Transfer Fac:</b>	No
<b>Non Notifier:</b>					<b>Used Oil Processor:</b>	No
<b>Acknowledge Flag:</b>					<b>Used Oil Refiner:</b>	No
<b>Acknowledge Date:</b>	20150810				<b>Used Oil Burner:</b>	No
<b>Accessibility:</b>					<b>UO Market Burner:</b>	No
<b>Land Type:</b>					<b>UO Spec Marketer:</b>	No
<b>Fed Waste Gen Own:</b>	HQ				<b>Current Site Name:</b>	CONRAIL ROCHESTER CAR SHOP
<b>Fed Waste Gen Cd:</b>	1				<b>Location Street No:</b>	
<b>Fed Waste Gen Desc:</b>	Large Quantity Generator				<b>Location Street 1:</b>	419 ATLANTIC AVE
<b>ST Waste Gen Own:</b>					<b>Location Street 2:</b>	
<b>State Waste Gen Cd:</b>					<b>Location City:</b>	ROCHESTER
<b>Short Term Gen:</b>	No				<b>Location State:</b>	NY
<b>Importer Activity:</b>	No				<b>Location Zip Code:</b>	12404-0000
<b>Mixed Waste Gen:</b>	No				<b>County Code:</b>	NY055
<b>Transporter:</b>	No				<b>State District:</b>	NYSDEC R8
<b>Transfer Facility:</b>	No				<b>Mailing Street No:</b>	
<b>TSD Activity:</b>	No				<b>Mailing Street 1:</b>	2001 MARKET ST 6A PO BOX 41406
<b>Recycler Activity:</b>	No				<b>Mailing Street 2:</b>	
<b>Onsite Burn Exempt:</b>	No				<b>Mailing City:</b>	PHILADELPHIA
<b>Furnace Exemption:</b>	No				<b>Mailing State:</b>	PA
<b>Underground Inject:</b>	No				<b>Mailing Zip Code:</b>	19101-1406
<b>Off Site Receipt:</b>	No				<b>Mailing Country:</b>	
<b>Waste Dest Fac:</b>	No				<b>Contact First Name:</b>	HOWARD C
<b>Subpart K College:</b>					<b>Contact Middle Initial:</b>	
<b>Subpart K Hospital:</b>					<b>Contact Last Name:</b>	CLARK
<b>Subpart K Non Profit:</b>					<b>Contact Street No:</b>	
<b>Subpart K Withdraw:</b>					<b>Contact Street 1:</b>	
<b>Include Ntnl Rprt:</b>	U				<b>Contact Street 2:</b>	
<b>Reporting Cycle:</b>	1995				<b>Contact City:</b>	
<b>LQHUUW:</b>	No				<b>Contact State:</b>	
<b>Trader Importer:</b>					<b>Contact Zip:</b>	

Map Key	Number of Records	Direction	Distance (mi/ft)	Elev/Diff (ft)	Site	DB
<b>Trader Exporter:</b>				<b>Contact Country:</b>		
<b>Slab Importer:</b>				<b>Contact Phone:</b>		215-209-1689
<b>Slab Exporter:</b>				<b>Contact Phone Ext:</b>		9999
<b>Current Record:</b> No				<b>Contact Fax:</b>		
<b>Location Country:</b> US				<b>Contact Email Addr:</b>		
<b>State District Owner:</b> NY				<b>Contact Title:</b>		

**Handler Details**

<b>Source Type:</b>	T	<b>Used Oil Transporter:</b>	No
<b>Receive Date:</b>	20150520	<b>UO Transfer Fac:</b>	No
<b>Non Notifier:</b>		<b>Used Oil Processor:</b>	No
<b>Acknowledge Flag:</b>		<b>Used Oil Refiner:</b>	No
<b>Acknowledge Date:</b>	20150810	<b>Used Oil Burner:</b>	No
<b>Accessibility:</b>		<b>UO Market Burner:</b>	No
<b>Land Type:</b>	P	<b>UO Spec Marketer:</b>	No
<b>Fed Waste Gen Own:</b>	HQ	<b>Current Site Name:</b>	CSX TRANSPORTATION INC
<b>Fed Waste Gen Cd:</b>	2	<b>Location Street No:</b>	419
<b>Fed Waste Gen Desc:</b>	Small Quantity Generator	<b>Location Street 1:</b>	ATLANTIC AVE
<b>ST Waste Gen Own:</b>	NY	<b>Location Street 2:</b>	
<b>State Waste Gen Cd:</b>	S	<b>Location City:</b>	ROCHESTER
<b>Short Term Gen:</b>	Yes	<b>Location State:</b>	NY
<b>Importer Activity:</b>	No	<b>Location Zip Code:</b>	14609
<b>Mixed Waste Gen:</b>	No	<b>County Code:</b>	NY055
<b>Transporter:</b>	No	<b>State District:</b>	NYSDEC R8
<b>Transfer Facility:</b>	No	<b>Mailing Street No:</b>	500
<b>TSD Activity:</b>	No	<b>Mailing Street 1:</b>	WATER ST J-275
<b>Recycler Activity:</b>	No	<b>Mailing Street 2:</b>	
<b>Onsite Burn Exempt:</b>	No	<b>Mailing City:</b>	JACKSONVILLE
<b>Furnace Exemption:</b>	No	<b>Mailing State:</b>	FL
<b>Underground Inject:</b>	No	<b>Mailing Zip Code:</b>	32202
<b>Off Site Receipt:</b>	No	<b>Mailing Country:</b>	US
<b>Waste Dest Fac:</b>	No	<b>Contact First Name:</b>	KIMBERLY
<b>Subpart K College:</b>	No	<b>Contact Middle Initial:</b>	R
<b>Subpart K Hospital:</b>	No	<b>Contact Last Name:</b>	VAUGHN
<b>Subpart K Non Profit:</b>	No	<b>Contact Street No:</b>	500
<b>Subpart K Withdraw:</b>	No	<b>Contact Street 1:</b>	WATER ST J-275
<b>Include Ntnl Rprt:</b>		<b>Contact Street 2:</b>	
<b>Reporting Cycle:</b>		<b>Contact City:</b>	JACKSONVILLE
<b>LQHUUW:</b>	No	<b>Contact State:</b>	FL
<b>Trader Importer:</b>		<b>Contact Zip:</b>	32202
<b>Trader Exporter:</b>		<b>Contact Country:</b>	US
<b>Slab Importer:</b>		<b>Contact Phone:</b>	904-366-4174
<b>Slab Exporter:</b>		<b>Contact Phone Ext:</b>	
<b>Current Record:</b>	No	<b>Contact Fax:</b>	904-245-3231
<b>Location Country:</b>	US	<b>Contact Email Addr:</b>	KIM_VAUGHN@CSX.COM
<b>State District Owner:</b>	NY	<b>Contact Title:</b>	MANAGER ENVIRONMENTAL PROGRAMS & WASTE

**Handler Details**

<b>Source Type:</b>	I	<b>Used Oil Transporter:</b>	No
<b>Receive Date:</b>	19981005	<b>UO Transfer Fac:</b>	No
<b>Non Notifier:</b>		<b>Used Oil Processor:</b>	No
<b>Acknowledge Flag:</b>		<b>Used Oil Refiner:</b>	No
<b>Acknowledge Date:</b>	20150810	<b>Used Oil Burner:</b>	No
<b>Accessibility:</b>		<b>UO Market Burner:</b>	No
<b>Land Type:</b>	P	<b>UO Spec Marketer:</b>	No
<b>Fed Waste Gen Own:</b>	HQ	<b>Current Site Name:</b>	C S X TRANSPORTATION INC
<b>Fed Waste Gen Cd:</b>	N	<b>Location Street No:</b>	419
<b>Fed Waste Gen Desc:</b>		<b>Location Street 1:</b>	ATLANTIC AVE - GOODMAN YD
<b>ST Waste Gen Own:</b>	HQ	<b>Location Street 2:</b>	
<b>State Waste Gen Cd:</b>	N	<b>Location City:</b>	ROCHESTER
<b>Short Term Gen:</b>	No	<b>Location State:</b>	NY
<b>Importer Activity:</b>	No	<b>Location Zip Code:</b>	14609
<b>Mixed Waste Gen:</b>	No	<b>County Code:</b>	NY055
<b>Transporter:</b>	No	<b>State District:</b>	NYSDEC R8

Map Key	Number of Records	Direction	Distance (mi/ft)	Elev/Diff (ft)	Site	DB
<b>Transfer Facility:</b>	No				<b>Mailing Street No:</b> 500	
<b>TSD Activity:</b>	No				<b>Mailing Street 1:</b> WATER ST J340	
<b>Recycler Activity:</b>	No				<b>Mailing Street 2:</b>	
<b>Onsite Burn Exempt:</b>	No				<b>Mailing City:</b> JACKSONVILLE	
<b>Furnace Exemption:</b>	No				<b>Mailing State:</b> FL	
<b>Underground Inject:</b>	No				<b>Mailing Zip Code:</b> 32202	
<b>Off Site Receipt:</b>	No				<b>Mailing Country:</b>	
<b>Waste Dest Fac:</b>	No				<b>Contact First Name:</b>	
<b>Subpart K College:</b>					<b>Contact Middle Initial:</b>	
<b>Subpart K Hospital:</b>					<b>Contact Last Name:</b>	
<b>Subpart K Non Profit:</b>					<b>Contact Street No:</b>	
<b>Subpart K Withdraw:</b>					<b>Contact Street 1:</b>	
<b>Include Ntnl Rprt:</b>					<b>Contact Street 2:</b>	
<b>Reporting Cycle:</b>					<b>Contact City:</b>	
<b>LQHUU:</b>	No				<b>Contact State:</b>	
<b>Trader Importer:</b>					<b>Contact Zip:</b>	
<b>Trader Exporter:</b>					<b>Contact Country:</b>	
<b>Slab Importer:</b>					<b>Contact Phone:</b>	
<b>Slab Exporter:</b>					<b>Contact Phone Ext:</b>	
<b>Current Record:</b>	No				<b>Contact Fax:</b>	
<b>Location Country:</b>	US				<b>Contact Email Addr:</b>	
<b>State District Owner:</b>	NY				<b>Contact Title:</b>	

#### Handler Details

<b>Source Type:</b>	N				<b>Used Oil Transporter:</b>	No
<b>Receive Date:</b>	20150716				<b>UO Transfer Fac:</b>	No
<b>Non Notifier:</b>					<b>Used Oil Processor:</b>	No
<b>Acknowledge Flag:</b>					<b>Used Oil Refiner:</b>	No
<b>Acknowledge Date:</b>	20150810				<b>Used Oil Burner:</b>	No
<b>Accessibility:</b>					<b>UO Market Burner:</b>	No
<b>Land Type:</b>	P				<b>UO Spec Marketer:</b>	No
<b>Fed Waste Gen Own:</b>	HQ				<b>Current Site Name:</b>	CSX TRANSPORTATION INC
<b>Fed Waste Gen Cd:</b>	3				<b>Location Street No:</b>	419
<b>Fed Waste Gen Desc:</b>	Conditionally Exempt Small Quantity				<b>Location Street 1:</b>	GOODMAN ST
<b>ST Waste Gen Own:</b>	NY				<b>Location Street 2:</b>	
<b>State Waste Gen Cd:</b>	S				<b>Location City:</b>	ROCHESTER
<b>Short Term Gen:</b>	No				<b>Location State:</b>	NY
<b>Importer Activity:</b>	No				<b>Location Zip Code:</b>	14609
<b>Mixed Waste Gen:</b>	No				<b>County Code:</b>	NY055
<b>Transporter:</b>	No				<b>State District:</b>	NYSDEC R8
<b>Transfer Facility:</b>	No				<b>Mailing Street No:</b>	500
<b>TSD Activity:</b>	No				<b>Mailing Street 1:</b>	WATER ST J-275
<b>Recycler Activity:</b>	No				<b>Mailing Street 2:</b>	
<b>Onsite Burn Exempt:</b>	No				<b>Mailing City:</b>	JACKSONVILLE
<b>Furnace Exemption:</b>	No				<b>Mailing State:</b>	FL
<b>Underground Inject:</b>	No				<b>Mailing Zip Code:</b>	32202
<b>Off Site Receipt:</b>	No				<b>Mailing Country:</b>	US
<b>Waste Dest Fac:</b>	No				<b>Contact First Name:</b>	KIMBERLY
<b>Subpart K College:</b>	No				<b>Contact Middle Initial:</b>	R
<b>Subpart K Hospital:</b>	No				<b>Contact Last Name:</b>	VAUGHN
<b>Subpart K Non Profit:</b>	No				<b>Contact Street No:</b>	500
<b>Subpart K Withdraw:</b>	No				<b>Contact Street 1:</b>	WATER ST J-275
<b>Include Ntnl Rprt:</b>					<b>Contact Street 2:</b>	
<b>Reporting Cycle:</b>					<b>Contact City:</b>	JACKSONVILLE
<b>LQHUU:</b>	No				<b>Contact State:</b>	FL
<b>Trader Importer:</b>					<b>Contact Zip:</b>	32202
<b>Trader Exporter:</b>					<b>Contact Country:</b>	US
<b>Slab Importer:</b>					<b>Contact Phone:</b>	904-366-4174
<b>Slab Exporter:</b>					<b>Contact Phone Ext:</b>	
<b>Current Record:</b>	Yes				<b>Contact Fax:</b>	904-245-3231
<b>Location Country:</b>	US				<b>Contact Email Addr:</b>	KIM_VAUGHN@CSX.COM
<b>State District Owner:</b>	NY				<b>Contact Title:</b>	MANAGER ENVIRONMENTAL PROGRAMS & WASTE

#### Handler Details



Map Key	Number of Records	Direction	Distance (mi/ft)	Elev/Diff (ft)	Site	DB
Source Type:	I				Used Oil Transporter:	No
Receive Date:	20060101				UO Transfer Fac:	No
Non Notifier:					Used Oil Processor:	No
Acknowledge Flag:					Used Oil Refiner:	No
Acknowledge Date:	20150810				Used Oil Burner:	No
Accessibility:					UO Market Burner:	No
Land Type:	P				UO Spec Marketer:	No
Fed Waste Gen Own:	HQ				Current Site Name:	C S X TRANSPORTATION INC
Fed Waste Gen Cd:	N				Location Street No:	419
Fed Waste Gen Desc:					Location Street 1:	ATLANTIC AVE - GOODMAN YD
ST Waste Gen Own:	NY				Location Street 2:	
State Waste Gen Cd:	S				Location City:	ROCHESTER
Short Term Gen:	No				Location State:	NY
Importer Activity:	No				Location Zip Code:	14609
Mixed Waste Gen:	No				County Code:	NY055
Transporter:	No				State District:	NYSDEC R8
Transfer Facility:	No				Mailing Street No:	500
TSD Activity:	No				Mailing Street 1:	WATER ST J-275
Recycler Activity:	No				Mailing Street 2:	
Onsite Burn Exempt:	No				Mailing City:	JACKSONVILLE
Furnace Exemption:	No				Mailing State:	FL
Underground Inject:	No				Mailing Zip Code:	32202
Off Site Receipt:	No				Mailing Country:	US
Waste Dest Fac:	No				Contact First Name:	TONY
Subpart K College:					Contact Middle Initial:	C
Subpart K Hospital:					Contact Last Name:	BELLAMY
Subpart K Non Profit:					Contact Street No:	500
Subpart K Withdraw:					Contact Street 1:	WATER ST J-275
Include Ntnl Rprt:					Contact Street 2:	
Reporting Cycle:					Contact City:	JACKSONVILLE
LQHUUW:	No				Contact State:	FL
Trader Importer:					Contact Zip:	32202
Trader Exporter:					Contact Country:	US
Slab Importer:					Contact Phone:	904-359-3691
Slab Exporter:					Contact Phone Ext:	
Current Record:	No				Contact Fax:	
Location Country:	US				Contact Email Addr:	
State District Owner:	NY				Contact Title:	

#### Handler Details

Source Type:	I				Used Oil Transporter:	No
Receive Date:	20070101				UO Transfer Fac:	No
Non Notifier:					Used Oil Processor:	No
Acknowledge Flag:					Used Oil Refiner:	No
Acknowledge Date:	20150810				Used Oil Burner:	No
Accessibility:					UO Market Burner:	No
Land Type:	P				UO Spec Marketer:	No
Fed Waste Gen Own:	HQ				Current Site Name:	C S X TRANSPORTATION INC
Fed Waste Gen Cd:	N				Location Street No:	419
Fed Waste Gen Desc:					Location Street 1:	ATLANTIC AVE - GOODMAN YD
ST Waste Gen Own:	NY				Location Street 2:	
State Waste Gen Cd:	S				Location City:	ROCHESTER
Short Term Gen:	No				Location State:	NY
Importer Activity:	No				Location Zip Code:	14609
Mixed Waste Gen:	No				County Code:	NY055
Transporter:	No				State District:	NYSDEC R8
Transfer Facility:	No				Mailing Street No:	500
TSD Activity:	No				Mailing Street 1:	WATER ST J-275
Recycler Activity:	No				Mailing Street 2:	
Onsite Burn Exempt:	No				Mailing City:	JACKSONVILLE
Furnace Exemption:	No				Mailing State:	FL
Underground Inject:	No				Mailing Zip Code:	32202
Off Site Receipt:	No				Mailing Country:	US
Waste Dest Fac:	No				Contact First Name:	TONY
Subpart K College:					Contact Middle Initial:	C
Subpart K Hospital:					Contact Last Name:	BELLAMY
Subpart K Non Profit:					Contact Street No:	500



Map Key	Number of Records	Direction	Distance (mi/ft)	Elev/Diff (ft)	Site	DB
<b>Subpart K Withdraw:</b>					<b>Contact Street 1:</b>	WATER ST J-275
<b>Include Ntnl Rprt:</b>					<b>Contact Street 2:</b>	
<b>Reporting Cycle:</b>					<b>Contact City:</b>	JACKSONVILLE
<b>LQHUUW:</b>				No	<b>Contact State:</b>	FL
<b>Trader Importer:</b>					<b>Contact Zip:</b>	32202
<b>Trader Exporter:</b>					<b>Contact Country:</b>	US
<b>Slab Importer:</b>					<b>Contact Phone:</b>	904-359-3691
<b>Slab Exporter:</b>					<b>Contact Phone Ext:</b>	
<b>Current Record:</b>				No	<b>Contact Fax:</b>	
<b>Location Country:</b>				US	<b>Contact Email Addr:</b>	
<b>State District Owner:</b>				NY	<b>Contact Title:</b>	

**Handler Details**

<b>Source Type:</b>	N	<b>Used Oil Transporter:</b>	No
<b>Receive Date:</b>	20040607	<b>UO Transfer Fac:</b>	No
<b>Non Notifier:</b>		<b>Used Oil Processor:</b>	No
<b>Acknowledge Flag:</b>		<b>Used Oil Refiner:</b>	No
<b>Acknowledge Date:</b>	20150810	<b>Used Oil Burner:</b>	No
<b>Accessibility:</b>		<b>UO Market Burner:</b>	No
<b>Land Type:</b>	P	<b>UO Spec Marketer:</b>	No
<b>Fed Waste Gen Own:</b>	HQ	<b>Current Site Name:</b>	C S X TRANSPORTATION INC
<b>Fed Waste Gen Cd:</b>	3	<b>Location Street No:</b>	419
<b>Fed Waste Gen Desc:</b>	Conditionally Exempt Small Quantity	<b>Location Street 1:</b>	ATLANTIC AVE - GOODMAN YD
<b>ST Waste Gen Own:</b>	NY	<b>Location Street 2:</b>	
<b>State Waste Gen Cd:</b>	S	<b>Location City:</b>	ROCHESTER
<b>Short Term Gen:</b>	No	<b>Location State:</b>	NY
<b>Importer Activity:</b>	No	<b>Location Zip Code:</b>	14609
<b>Mixed Waste Gen:</b>	No	<b>County Code:</b>	NY055
<b>Transporter:</b>	No	<b>State District:</b>	NYSDEC R8
<b>Transfer Facility:</b>	No	<b>Mailing Street No:</b>	500
<b>TSD Activity:</b>	No	<b>Mailing Street 1:</b>	WATER ST J-275
<b>Recycler Activity:</b>	No	<b>Mailing Street 2:</b>	
<b>Onsite Burn Exempt:</b>	No	<b>Mailing City:</b>	JACKSONVILLE
<b>Furnace Exemption:</b>	No	<b>Mailing State:</b>	FL
<b>Underground Inject:</b>	No	<b>Mailing Zip Code:</b>	32202
<b>Off Site Receipt:</b>	No	<b>Mailing Country:</b>	US
<b>Waste Dest Fac:</b>	No	<b>Contact First Name:</b>	TONY
<b>Subpart K College:</b>		<b>Contact Middle Initial:</b>	C
<b>Subpart K Hospital:</b>		<b>Contact Last Name:</b>	BELLAMY
<b>Subpart K Non Profit:</b>		<b>Contact Street No:</b>	500
<b>Subpart K Withdraw:</b>		<b>Contact Street 1:</b>	WATER ST J-275
<b>Include Ntnl Rprt:</b>		<b>Contact Street 2:</b>	
<b>Reporting Cycle:</b>		<b>Contact City:</b>	JACKSONVILLE
<b>LQHUUW:</b>	No	<b>Contact State:</b>	FL
<b>Trader Importer:</b>		<b>Contact Zip:</b>	32202
<b>Trader Exporter:</b>		<b>Contact Country:</b>	US
<b>Slab Importer:</b>		<b>Contact Phone:</b>	904-359-3691
<b>Slab Exporter:</b>		<b>Contact Phone Ext:</b>	
<b>Current Record:</b>	No	<b>Contact Fax:</b>	
<b>Location Country:</b>	US	<b>Contact Email Addr:</b>	
<b>State District Owner:</b>	NY	<b>Contact Title:</b>	

**Hazardous Waste Details**

<b>Haz Waste Cd Owner:</b>	HQ	<b>Source Type:</b>	N
<b>Haz Waste Cd:</b>	D008	<b>Code Type:</b>	D
<b>BR Waste Code Active Status:</b>	Yes		
<b>Waste Code Active Status:</b>	Yes		
<b>Waste Code Description:</b>	LEAD		
<b>Haz Waste Cd Owner:</b>	HQ	<b>Source Type:</b>	T
<b>Haz Waste Cd:</b>	D002	<b>Code Type:</b>	D
<b>BR Waste Code Active Status:</b>	Yes		
<b>Waste Code Active Status:</b>	Yes		
<b>Waste Code Description:</b>	CORROSIVE WASTE		

Map Key	Number of Records	Direction	Distance (mi/ft)	Elev/Diff (ft)	Site	DB
<b>Haz Waste Cd Owner:</b>	HQ				<b>Source Type:</b>	N
<b>Haz Waste Cd:</b>	D001				<b>Code Type:</b>	D
<b>BR Waste Code Active Status:</b>	Yes					
<b>Waste Code Active Status:</b>	Yes					
<b>Waste Code Description:</b>	IGNITABLE WASTE					
<b>Haz Waste Cd Owner:</b>	HQ				<b>Source Type:</b>	N
<b>Haz Waste Cd:</b>	D002				<b>Code Type:</b>	D
<b>BR Waste Code Active Status:</b>	Yes					
<b>Waste Code Active Status:</b>	Yes					
<b>Waste Code Description:</b>	CORROSIVE WASTE					
<b><u>NAICS Details</u></b>						
<b>Source Type:</b>	N				<b>NAICS Active Status:</b>	Yes
<b>NAICS Cd Owner:</b>	HQ				<b>NAICS Cycle:</b>	2002
<b>NAICS Code:</b>	482111					
<b>NAICS Description:</b>	LINE-HAUL RAILROADS					
<b>Source Type:</b>	R				<b>NAICS Active Status:</b>	Yes
<b>NAICS Cd Owner:</b>	HQ				<b>NAICS Cycle:</b>	2002
<b>NAICS Code:</b>	482111					
<b>NAICS Description:</b>	LINE-HAUL RAILROADS					
<b>Source Type:</b>	T				<b>NAICS Active Status:</b>	Yes
<b>NAICS Cd Owner:</b>	HQ				<b>NAICS Cycle:</b>	2002
<b>NAICS Code:</b>	482111					
<b>NAICS Description:</b>	LINE-HAUL RAILROADS					
<b>Source Type:</b>	I				<b>NAICS Active Status:</b>	Yes
<b>NAICS Cd Owner:</b>	HQ				<b>NAICS Cycle:</b>	2002
<b>NAICS Code:</b>	482111					
<b>NAICS Description:</b>	LINE-HAUL RAILROADS					
<b><u>Owner/Operator Details</u></b>						
<b>Owner/Operator Ind:</b>	CO				<b>Country:</b>	US
<b>Name:</b>	CSX TRANSPORTATION INC				<b>Zip Code:</b>	32202
<b>Street No:</b>	500				<b>Phone:</b>	904-366-4174
<b>Street 1:</b>	WATER ST J-275				<b>Type:</b>	P
<b>Street 2:</b>					<b>Date Became Current:</b>	19900101
<b>City:</b>	JACKSONVILLE				<b>Date Ended Current:</b>	
<b>State:</b>	FL					
<b>Source Type:</b>	T					
<b>Owner/Operator Ind:</b>	CO				<b>Country:</b>	US
<b>Name:</b>	NEW YORK CENTRAL LINES LLC				<b>Zip Code:</b>	19103
<b>Street No:</b>					<b>Phone:</b>	215-209-2000
<b>Street 1:</b>	2001 MARKET ST				<b>Type:</b>	P
<b>Street 2:</b>					<b>Date Became Current:</b>	
<b>City:</b>	PHILADELPHIA				<b>Date Ended Current:</b>	
<b>State:</b>	PA					
<b>Source Type:</b>	I					
<b>Owner/Operator Ind:</b>	CP				<b>Country:</b>	US
<b>Name:</b>	CSX TRANSPORTATION INC				<b>Zip Code:</b>	14609
<b>Street No:</b>	419				<b>Phone:</b>	
<b>Street 1:</b>	ATLANTIC AVE				<b>Type:</b>	P
<b>Street 2:</b>					<b>Date Became Current:</b>	19000101
<b>City:</b>	ROCHESTER				<b>Date Ended Current:</b>	
<b>State:</b>	NY					
<b>Source Type:</b>	I					
<b>Owner/Operator Ind:</b>	CO				<b>Country:</b>	
<b>Name:</b>	NEW YORK CENTRAL LINES LLC				<b>Zip Code:</b>	19103
<b>Street No:</b>					<b>Phone:</b>	215-209-2000
<b>Street 1:</b>	2001 MARKET ST				<b>Type:</b>	P

Map Key	Number of Records	Direction	Distance (mi/ft)	Elev/Diff (ft)	Site	DB
<b>Street 2:</b>					<b>Date Became Current:</b>	
<b>City:</b>	PHILADELPHIA				<b>Date Ended Current:</b>	
<b>State:</b>	PA					
<b>Source Type:</b>		N				
<b>Owner/Operator Ind:</b>	CO				<b>Country:</b>	US
<b>Name:</b>	CSX TRANSPORTATION INC				<b>Zip Code:</b>	32202
<b>Street No:</b>	500				<b>Phone:</b>	
<b>Street 1:</b>	WATER ST J-275				<b>Type:</b>	P
<b>Street 2:</b>					<b>Date Became Current:</b>	19000101
<b>City:</b>	JACKSONVILLE				<b>Date Ended Current:</b>	
<b>State:</b>	FL					
<b>Source Type:</b>		N				
<b>Owner/Operator Ind:</b>	CP				<b>Country:</b>	US
<b>Name:</b>	CSX TRANSPORTATION INC				<b>Zip Code:</b>	14609
<b>Street No:</b>	419				<b>Phone:</b>	
<b>Street 1:</b>	ATLANTIC AVE				<b>Type:</b>	P
<b>Street 2:</b>					<b>Date Became Current:</b>	19000101
<b>City:</b>	ROCHESTER				<b>Date Ended Current:</b>	
<b>State:</b>	NY					
<b>Source Type:</b>		N				
<b>Owner/Operator Ind:</b>	CP				<b>Country:</b>	US
<b>Name:</b>	CSX TRANSPORTATION INC				<b>Zip Code:</b>	
<b>Street No:</b>					<b>Phone:</b>	
<b>Street 1:</b>					<b>Type:</b>	P
<b>Street 2:</b>					<b>Date Became Current:</b>	19830801
<b>City:</b>					<b>Date Ended Current:</b>	
<b>State:</b>						
<b>Source Type:</b>		N				
<b>Owner/Operator Ind:</b>	CO				<b>Country:</b>	US
<b>Name:</b>	CSX TRANSPORTATION INC				<b>Zip Code:</b>	32202
<b>Street No:</b>	500				<b>Phone:</b>	904-366-4174
<b>Street 1:</b>	WATER ST J-275				<b>Type:</b>	P
<b>Street 2:</b>					<b>Date Became Current:</b>	19830801
<b>City:</b>	JACKSONVILLE				<b>Date Ended Current:</b>	
<b>State:</b>	FL					
<b>Source Type:</b>		N				
<b>Owner/Operator Ind:</b>	CO				<b>Country:</b>	US
<b>Name:</b>	CSX TRANSPORTATION INC				<b>Zip Code:</b>	32202
<b>Street No:</b>	500				<b>Phone:</b>	
<b>Street 1:</b>	WATER ST J-275				<b>Type:</b>	P
<b>Street 2:</b>					<b>Date Became Current:</b>	19000101
<b>City:</b>	JACKSONVILLE				<b>Date Ended Current:</b>	
<b>State:</b>	FL					
<b>Source Type:</b>		I				
<b>Owner/Operator Ind:</b>	CP				<b>Country:</b>	US
<b>Name:</b>	CSX TRANSPORTATION INC				<b>Zip Code:</b>	
<b>Street No:</b>					<b>Phone:</b>	
<b>Street 1:</b>					<b>Type:</b>	P
<b>Street 2:</b>					<b>Date Became Current:</b>	19830801
<b>City:</b>					<b>Date Ended Current:</b>	
<b>State:</b>						
<b>Source Type:</b>		T				

[31](#) 1 of 2 W 0.18 / 968.82 498.08 / 9 CSX RAILYARD 410 NORTH GOODMAN STREET ROCHESTER NY 14609 NY SPILLS

**Spill No:** 1402166 **Spill Date:** 2014-05-30 00:13:00  
**Site ID:** 495477 **Rcvd Date:** 2014-05-30 01:02:00  
**DER Facility ID:** 450366 **CAC Date:** 2014-05-30 00:00:00  
**CID:** **Insp Date:**  
**Program Type:** ER **Close Date:** 2014-05-30 00:00:00

Map Key	Number of Records	Direction	Distance (mi/ft)	Elev/Diff (ft)	Site	DB
---------	-------------------	-----------	------------------	----------------	------	----

<b>SWIS Code:</b>	2814				<b>Create Date:</b>	2014-05-30 01:06:00
<b>Contribute Factor:</b>	Equipment Failure				<b>Update Date:</b>	2014-06-02 11:57:08.930000000
<b>Water Body:</b>					<b>DEC Region:</b>	8
<b>Source:</b>	Railroad Car				<b>Lead DEC:</b>	CAHETTEN
<b>Class:</b>	C4				<b>Reported by:</b>	Other
<b>Meets Std:</b>	True				<b>Referred to:</b>	
<b>Penalty:</b>	False				<b>County:</b>	Monroe
<b>REM Phase:</b>	0				<b>Latitude:</b>	43.161261415
<b>After Hours:</b>	True				<b>Longitude:</b>	-77.582717177
<b>UST Trust:</b>	False					
<b>Caller Remark:</b>						

"UNKNOWN AMOUNT LEAKED AND UNKNOWN IF THE LEAK HAS STOPPED \*\*\*UPDATE\*\*\*0140HRS. CSX STATES THAT THERE ARE NO LIFE HAZARDS AND THEY ARE CONFIDENT THE TRAIN IS OK FOR TRANSPORT. IN ONE HOUR, THE TRAIN WILL MOVE ON TO IT'S NEXT DESTINATION, WHICH IS ALBANY."

**DEC Remark:**

"05/30/14: CH TELECON WITH BATALLION CHIEF. THEY ARE AWAITING CALL BACK FROM CSX. A PEDESTRIAN GOING OVER THE BRIDGE ON MAIN STREET NOTICED THE LEAKING CAR. CH WILL CALL BACK IN A 1/4 TO 1/2 HR. ON CALLING BACK THE CHIEF HAS BEEN IN CONTACT WITH CSX. APPARENTLY THERE WAS NO RELEASE OBSERVED, JUST A FROZEN VALVE ON THE TOP OF THE CAR, WHICH WOULD INDICATE SOME SORT OF A LEAK AT THE VALVE. CSX HAS DETERMINED THE CAR SAFE TO MOVE TO IT'S FINAL DESTINATION IN ALBANY. THE FD CONDUCTED AIR MONITORING AND HAD NO READINGS OUT OF NORM. THE CSX ROCHESTER YARD MASTER HAS LABELED THE CAR SO IT CAN BE EASILY IDENTIFIED WHEN IT ARRIVES IN ALBANY. NO FURTHER ACTION IS NECESSARY."

**Spiller Information**

<b>Spiller Name:</b>		<b>Spiller Zip:</b>	
<b>Spiller Company:</b>	CSX	<b>Spiller Country:</b>	999
<b>Spiller Address:</b>		<b>Contact Name:</b>	BATALLION 1
<b>Spiller City:</b>		<b>Contact Phone:</b>	5855094614
<b>Spiller State:</b>	NY	<b>Contact Ext:</b>	

**Material Information**

<b>OP Unit ID:</b>	1244982	<b>Med Air:</b>	Yes
<b>OU:</b>	01	<b>Med Ind Air:</b>	No
<b>Material ID:</b>	2245884	<b>Med GW:</b>	No
<b>Material Code:</b>	0282A	<b>Med SW:</b>	No
<b>Material Name:</b>	carbon dioxide	<b>Med DW:</b>	No
<b>CAS No:</b>	00124389	<b>Med Sewer:</b>	No
<b>Material Family:</b>	Other	<b>Med Surf:</b>	No
<b>Quantity:</b>		<b>Med Subway:</b>	No
<b>Units:</b>	L	<b>Med Utility:</b>	No
<b>Recovered:</b>		<b>Oxygenate:</b>	
<b>Med Soil:</b>	No		

<a href="#">31</a>	2 of 2	W	0.18 / 968.82	498.08 / 9	EAST MAIN BUSINESS PARK 410 NORTH GOODMAN AND 1115 EAST MAIN STREET ROCHESTER NY 14609	UST
--------------------	--------	---	---------------	------------	---	-----

<b>Site ID:</b>	458733	<b>Expiry:</b>	N/A
<b>Site Status:</b>	Unregulated/Closed	<b>County:</b>	Monroe
<b>Program No:</b>	8-601556	<b>UTM X:</b>	289966.53265
<b>Program Type Code:</b>	PBS	<b>UTM Y:</b>	4781970.02723
<b>Program Type:</b>	Petroleum Bulk Storage Program	<b>Site Type:</b>	Apartment Building/Office Building

**Tank Information**

<b>Tank ID:</b>	241858
<b>Tank No:</b>	001
<b>Tank Model:</b>	
<b>Pipe Model:</b>	

<b>Map Key</b>	<b>Number of Records</b>	<b>Direction</b>	<b>Distance (mi/ft)</b>	<b>Elev/Diff (ft)</b>	<b>Site</b>	<b>DB</b>
<b>Tank Location:</b>			5			
<b>Tank Location Desc:</b>			Underground			
<b>Tank Status:</b>			3			
<b>Tank Status Desc:</b>			Closed - Removed			
<b>Install Date:</b>			1940-01-01 00:00:00			
<b>Capacity (gal):</b>			290			
<b>Tank Type:</b>			01			
<b>Tank Type Desc:</b>			Steel/Carbon Steel/Iron			
<b>Test Method:</b>			NN			
<b>Date Tested:</b>						
<b>Next Test:</b>						
<b>Close Date:</b>			2011-11-16 00:00:00			
<b>Registered:</b>			True			
<b>Modified By:</b>			WLSTEVEN			
<b>Last Modified:</b>			2017-04-14 14:30:47.863000000			
<b>Program No:</b>			8-601556			

**Material Information**

**Material Code:** 0009  
**Material Name:** gasoline  
**Percent:** 100.00

**Equipment Information**

**Equipment:** L00  
**Code Name:** None  
**Type:** Piping Leak Detection

**Equipment:** H00  
**Code Name:** None  
**Type:** Tank Leak Detection

**Equipment:** A00  
**Code Name:** None  
**Type:** Tank Internal Protection

**Equipment:** B00  
**Code Name:** None  
**Type:** Tank External Protection

**Equipment:** C02  
**Code Name:** Underground/On-ground  
**Type:** Pipe Location

**Equipment:** J00  
**Code Name:** None  
**Type:** Dispenser

**Equipment:** K00  
**Code Name:** None  
**Type:** Spill Prevention

**Equipment:** D01  
**Code Name:** Steel/Carbon Steel/Iron  
**Type:** Pipe Type

**Equipment:** G00  
**Code Name:** None  
**Type:** Tank Secondary Containment

**Equipment:** F00  
**Code Name:** None  
**Type:** Pipe External Protection

**Equipment:** I00  
**Code Name:** None

<b>Map Key</b>	<b>Number of Records</b>	<b>Direction</b>	<b>Distance (mi/ft)</b>	<b>Elev/Diff (ft)</b>	<b>Site</b>	<b>DB</b>
<b>Type:</b>		Overfill				
<b>Equipment:</b>		E00				
<b>Code Name:</b>		None				
<b>Type:</b>		Piping Secondary Containment				
<b><u>Tank Information</u></b>						
<b>Tank ID:</b>		241859				
<b>Tank No:</b>		002				
<b>Tank Model:</b>						
<b>Pipe Model:</b>						
<b>Tank Location:</b>		5				
<b>Tank Location Desc:</b>		Underground				
<b>Tank Status:</b>		3				
<b>Tank Status Desc:</b>		Closed - Removed				
<b>Install Date:</b>		1940-01-01 00:00:00				
<b>Capacity (gal):</b>		550				
<b>Tank Type:</b>		01				
<b>Tank Type Desc:</b>		Steel/Carbon Steel/Iron				
<b>Test Method:</b>		NN				
<b>Date Tested:</b>						
<b>Next Test:</b>						
<b>Close Date:</b>		2011-11-16 00:00:00				
<b>Registered:</b>		True				
<b>Modified By:</b>		WLSTEVEN				
<b>Last Modified:</b>		2017-04-14 14:30:47.863000000				
<b>Program No:</b>		8-601556				
<b><u>Material Information</u></b>						
<b>Material Code:</b>		0009				
<b>Material Name:</b>		gasoline				
<b>Percent:</b>		100.00				
<b><u>Equipment Information</u></b>						
<b>Equipment:</b>		J00				
<b>Code Name:</b>		None				
<b>Type:</b>		Dispenser				
<b>Equipment:</b>		G00				
<b>Code Name:</b>		None				
<b>Type:</b>		Tank Secondary Containment				
<b>Equipment:</b>		A00				
<b>Code Name:</b>		None				
<b>Type:</b>		Tank Internal Protection				
<b>Equipment:</b>		H00				
<b>Code Name:</b>		None				
<b>Type:</b>		Tank Leak Detection				
<b>Equipment:</b>		L00				
<b>Code Name:</b>		None				
<b>Type:</b>		Piping Leak Detection				
<b>Equipment:</b>		K00				
<b>Code Name:</b>		None				
<b>Type:</b>		Spill Prevention				
<b>Equipment:</b>		I00				
<b>Code Name:</b>		None				
<b>Type:</b>		Overfill				

<i>Map Key</i>	<i>Number of Records</i>	<i>Direction</i>	<i>Distance (mi/ft)</i>	<i>Elev/Diff (ft)</i>	<i>Site</i>	<i>DB</i>
<i>Equipment:</i>		D01				
<i>Code Name:</i>		Steel/Carbon Steel/Iron				
<i>Type:</i>		Pipe Type				
<i>Equipment:</i>		B00				
<i>Code Name:</i>		None				
<i>Type:</i>		Tank External Protection				
<i>Equipment:</i>		E00				
<i>Code Name:</i>		None				
<i>Type:</i>		Piping Secondary Containment				
<i>Equipment:</i>		C02				
<i>Code Name:</i>		Underground/On-ground				
<i>Type:</i>		Pipe Location				
<i>Equipment:</i>		F00				
<i>Code Name:</i>		None				
<i>Type:</i>		Pipe External Protection				

**Affiliation Information**

*Affiliation Type:* 11  
*Affiliation Name:* Emergency Contact  
*Affiliation Sub Type:* NNN  
*Company:* MAGUIRE PROPERTIES, INC  
*Contact Title:*  
*Contact Name:* DENNIS MAGUIRE  
*Address1:*  
*Address2:*  
*City:*  
*State:* NN  
*Zipcode:*  
*Country Code:* 999  
*Phone:* (585) 338-2269  
*Phone Ext:*  
*Email:*  
*Fax:*  
*Modified By:* DBDAKE  
*Last Modified:* 2011-12-07 11:24:55.870000000

**Affiliation Information**

*Affiliation Type:* 01  
*Affiliation Name:* Facility Owner  
*Affiliation Sub Type:* E  
*Company:* MAGUIRE PROPERTIES, INC  
*Contact Title:* PRESIDENT  
*Contact Name:* DENNIS P MAGUIRE  
*Address1:* 770 ROCK BEACH ROAD  
*Address2:*  
*City:* ROCHESTER  
*State:* NY  
*Zipcode:* 14617  
*Country Code:* 001  
*Phone:* (585) 338-2269  
*Phone Ext:*  
*Email:* DEXT@ROCHESTER.RR.COM  
*Fax:*  
*Modified By:* DBDAKE  
*Last Modified:* 2011-12-07 11:24:55.870000000

**Affiliation Information**

*Affiliation Type:* 04



Map Key	Number of Records	Direction	Distance (mi/ft)	Elev/Diff (ft)	Site	DB
<b>Affiliation Name:</b>		Facility Operator				
<b>Affiliation Sub Type:</b>		NNN				
<b>Company:</b>		EAST MAIN BUSINESS PARK				
<b>Contact Title:</b>						
<b>Contact Name:</b>		DENNIS MAGUIRE				
<b>Address1:</b>						
<b>Address2:</b>						
<b>City:</b>						
<b>State:</b>		NY				
<b>Zipcode:</b>						
<b>Country Code:</b>		001				
<b>Phone:</b>		(585) 338-2269				
<b>Phone Ext:</b>						
<b>Email:</b>						
<b>Fax:</b>						
<b>Modified By:</b>		DBDAKE				
<b>Last Modified:</b>		2011-12-07 11:24:55.87000000				

**Affiliation Information**

<b>Affiliation Type:</b>	07
<b>Affiliation Name:</b>	Mail Contact
<b>Affiliation Sub Type:</b>	NNN
<b>Company:</b>	MAGUIRE PROPERTIES, INC
<b>Contact Title:</b>	PRESIDENT
<b>Contact Name:</b>	DENNIS P MAGUIRE
<b>Address1:</b>	770 ROCK BEACH ROAD
<b>Address2:</b>	
<b>City:</b>	ROCHESTER
<b>State:</b>	NY
<b>Zipcode:</b>	14617
<b>Country Code:</b>	001
<b>Phone:</b>	(585) 338-2269
<b>Phone Ext:</b>	
<b>Email:</b>	DEXT@ROCHESTER.RR.COM
<b>Fax:</b>	
<b>Modified By:</b>	DBDAKE
<b>Last Modified:</b>	2011-12-07 11:24:55.87000000

<a href="#">32</a>	1 of 1	W	0.18 / 971.83	498.08 / 9	RG&E ENERGY CONTROL CENTER 400 GOODMAN STREET NORTH ROCHESTER NY 14609	NY SPILLS
--------------------	--------	---	---------------	------------	--	-----------

<b>Spill No:</b>	0807134	<b>Spill Date:</b>	2008-09-25 01:20:00
<b>Site ID:</b>	404456	<b>Rcvd Date:</b>	2008-09-25 01:46:00
<b>DER Facility ID:</b>	353719	<b>CAC Date:</b>	2008-09-26 00:00:00
<b>CID:</b>		<b>Insp Date:</b>	
<b>Program Type:</b>	ER	<b>Close Date:</b>	2008-09-26 00:00:00
<b>SWIS Code:</b>	2814	<b>Create Date:</b>	2008-09-25 01:53:00
<b>Contribute Factor:</b>	Traffic Accident	<b>Update Date:</b>	2008-09-29 15:34:37.113000000
<b>Water Body:</b>		<b>DEC Region:</b>	8
<b>Source:</b>	Major Facility (MOSF) > 400,000 gal	<b>Lead DEC:</b>	dbdake
<b>Class:</b>	D4	<b>Reported by:</b>	Other
<b>Meets Std:</b>	True	<b>Referred to:</b>	
<b>Penalty:</b>	False	<b>County:</b>	Monroe
<b>REM Phase:</b>	0	<b>Latitude:</b>	43.161631347
<b>After Hours:</b>	True	<b>Longitude:</b>	-77.583741442
<b>UST Trust:</b>	False		
<b>Caller Remark:</b>			

"THE CALLER ADVISED THEY WILL BE CONTRACTING OUT FOR CLEANUP. NO WATERWAYS WERE AFFECTED. THE CALLER STATED THE SUBSTANCE MAY EVENTUALLY DRIP INTO A STORM DRAIN."

**DEC Remark:**

"9/26/08: DD TELECON WITH KAREN SAHLER OF RGE - SPILL HAS BEEN CLEANED UP; A VERY MINOR AMOUNT OF OIL REACHED THE

Map Key	Number of Records	Direction	Distance (mi/ft)	Elev/Diff (ft)	Site	DB
---------	-------------------	-----------	------------------	----------------	------	----

COMBINED SEWER SYSTEM AND MONROE COUNTY PURE WATERS WAS CONTACTED (NOT CONCERNED WITH AMOUNT). TRANSFORMER OIL HAS BEEN SCREENED AS NON-PCB, AND DEPARTMENT WILL BE CONTACTED IF LAB RESULTS INDICATE OTHERWISE. BASED ON INFORMATION PROVIDED, NO FURTHER ACTIONS REQUIRED BY SPILLS UNIT/SPILL FILE CLOSED."

**Spiller Information**

<b>Spiller Name:</b>	KAREN SAHLER	<b>Spiller Zip:</b>	14609
<b>Spiller Company:</b>	RG&E ENERGY CONTROL CENTER	<b>Spiller Country:</b>	999
<b>Spiller Address:</b>	400 GOODMAN STREET NORTH	<b>Contact Name:</b>	KAREN SAHLER
<b>Spiller City:</b>	ROCHESTER	<b>Contact Phone:</b>	(585) 724-8684
<b>Spiller State:</b>	NY	<b>Contact Ext:</b>	

**Material Information**

<b>OP Unit ID:</b>	1161112	<b>Med Air:</b>	No
<b>OU:</b>	01	<b>Med Ind Air:</b>	No
<b>Material ID:</b>	2152304	<b>Med GW:</b>	No
<b>Material Code:</b>	0020A	<b>Med SW:</b>	No
<b>Material Name:</b>	transformer oil	<b>Med DW:</b>	No
<b>CAS No:</b>		<b>Med Sewer:</b>	No
<b>Material Family:</b>	Petroleum	<b>Med Surf:</b>	No
<b>Quantity:</b>	5.00	<b>Med Subway:</b>	No
<b>Units:</b>	G	<b>Med Utility:</b>	No
<b>Recovered:</b>		<b>Oxygenate:</b>	
<b>Med Soil:</b>	No		

<a href="#">33</a>	1 of 33	W	0.19 / 985.46	498.02 / 9	Conrail Rail Yards 400 N. Goodman St Rochester 14609 NY	HSWDS
--------------------	---------	---	---------------	------------	--	-------

<b>Reg Site ID:</b>	N	<b>VOCs:</b>	Yes
<b>Site No:</b>	HS8007	<b>Semi VOCs:</b>	No
<b>EPA ID:</b>	None	<b>PCBs:</b>	No
<b>Is Site Active?:</b>	Yes	<b>Pesticides:</b>	No
<b>Registry:</b>	N	<b>Metals:</b>	No
<b>Years of Operation:</b>	U to U	<b>Asbestos:</b>	No
<b>RCRA:</b>	No	<b>County:</b>	Monroe
<b>HRS Score:</b>	U	<b>Region:</b>	8
<b>HRS Date:</b>	U	<b>Latitude:</b>	U
<b>Acres:</b>	0.00	<b>Longitude:</b>	U
<b>Site Code:</b>	1A	<b>Quadrangle:</b>	Rochester East
<b>Site Code Desc:</b>	spill		
<b>Owner:</b>	P		
<b>Owner Name:</b>	Conrail		
<b>Owner Address:</b>	U		
<b>Owner Telephone:</b>	U		
<b>Operator:</b>	P		
<b>Operator Name:</b>	U		
<b>Operator Address:</b>	U		
<b>Operator Telephone:</b>	U		
<b>Completed Investigation:</b>	N		
<b>Samples Collected:</b>	None		
<b>Threat to Env/Public Health?:</b>	E		
<b>Surface Water Contamination?:</b>	Unknown		
<b>Groundwater Contamination?:</b>	Unknown		
<b>Drinking Water Contam?:</b>	Unknown		
<b>Surface Water Class:</b>	U		
<b>Groundwater Class:</b>	U		
<b>Active Drinking Water Supply?:</b>	Unknown		
<b>Hazard Substance Exposed?:</b>	Unknown		
<b>Controlled Site Access?:</b>	No		
<b>Ambient Air Contamination?:</b>	U		
<b>Threat of Direct Contact?:</b>	Unknown		
<b>Doc Fish/Wildlife Mortality?:</b>	Unknown		

Map Key	Number of Records	Direction	Distance (mi/ft)	Elev/Diff (ft)	Site	DB
<b>Impact on Special Status?:</b>		Unknown				
<b>TCLP:</b>						
<b>Surface Water:</b>						
<b>Groundwater:</b>						
<b>Drinking Water:</b>						
<b>Fish or Wildlife Mortality:</b>						
<b>Fish or Wildlife Resource:</b>						
<b>Building:</b>						
<b>Hazard Substance Disposed:</b>					11-27-76 train collision-20,000 gal acetone release, 2-24-84 locomotive leakage-1500-2000 gal #2, 3-14-90 ruptured containers-30 gal xylene (tractor trailer on rail car), 5-1-86-documentation fuel spillage-engine fueling area	
<b>Air:</b>						
<b>Surface Water:</b>						
<b>Surface Soil:</b>						
<b>Waste:</b>						
<b>EP Toxicity:</b>						
<b>Groundwater:</b>						
<b>Sediment:</b>						
<b>Subsurface Soil:</b>						
<b>Leachate:</b>						
<b>Regulatory Agencies Involved:</b>		NYSDEC, MCHD				
<b>Preparer:</b>		E. Yurkstas(pmb) Assoc. P.H. Sanitarian August 10, 1994				
<b>Nominated by:</b>		MCDOH				
<b>Describe the Site:</b>		Railroad yard -Conrail/New York Central				
<b>Describe the Threat:</b>						

Division of Water or DSM has files of the 20,000 gal acetone spill.

33	2 of 33	W	0.19 / 985.46	498.02 / 9	Conrail Rail Yards 400 N. Goodman St Rochester 14609 NY	HSWDS
<b>Reg Site ID:</b>	N					
<b>Site No:</b>	HS8007					
<b>EPA ID:</b>	None					
<b>Is Site Active?:</b>						
<b>Registry:</b>	N					
<b>Years of Operation:</b>						
<b>RCRA:</b>						
<b>HRS Score:</b>						
<b>HRS Date:</b>						
<b>Acres:</b>						
<b>Site Code:</b>	1A					
<b>Site Code Desc:</b>		spill				
<b>Owner:</b>		Conrail				
<b>Owner Name:</b>						
<b>Owner Address:</b>						
<b>Owner Telephone:</b>						
<b>Operator:</b>		U				
<b>Operator Name:</b>						
<b>Operator Address:</b>						
<b>Operator Telephone:</b>						
<b>Completed Investigation:</b>						
<b>Samples Collected:</b>						
<b>Threat to Env/Public Health?:</b>						
<b>Surface Water Contamination?:</b>						
<b>Groundwater Contamination?:</b>						
<b>Drinking Water Contam?:</b>						
<b>Surface Water Class:</b>						
<b>Groundwater Class:</b>						
<b>Active Drinking Water Supply?:</b>						
<b>Hazard Substance Exposed?:</b>						
<b>Controlled Site Access?:</b>						

Map Key	Number of Records	Direction	Distance (mi/ft)	Elev/Diff (ft)	Site	DB
---------	-------------------	-----------	------------------	----------------	------	----

**Ambient Air Contamination?:**  
**Threat of Direct Contact?:**  
**Doc Fish/Wildlife Mortality?:**  
**Impact on Special Status?:**  
**TCLP:**  
**Surface Water:**  
**Groundwater:**  
**Drinking Water:**  
**Fish or Wildlife Mortality:**  
**Fish or Wildlife Resource:**  
**Building:**  
**Hazard Substance Disposed:** 11-27-76 train collision- 20,000 gal acetone release, 2-24-84 locomotive leakage- 1500-2000 gal #2, 3-14-90 ruptured containers- 30 gal xylene (tractor trailer on rail car), 5-1-86- documentation fuel spillage- engine fueling area  
**Air:**  
**Surface Water:**  
**Surface Soil:**  
**Waste:**  
**EP Toxicity:**  
**Groundwater:**  
**Sediment:**  
**Subsurface Soil:**  
**Leachate:**  
**Regulatory Agencies Involved:**  
**Preparer:**  
**Nominated by:**  
**Describe the Site:** Railroad yard - Conrail/New York Central  
**Describe the Threat:**

Division of Water or DSM has files of the 20,000 gal acetone spill.

<a href="#">33</a>	3 of 33	W	0.19 / 985.46	498.02 / 9	Conrail Rail Yards 400 N. Goodman St Rochester 14609 NY	HSWDS
--------------------	---------	---	---------------	------------	--	-------

<b>Reg Site ID:</b>	N	<b>VOCs:</b>	Yes
<b>Site No:</b>	HS8007	<b>Semi VOCs:</b>	No
<b>EPA ID:</b>	None	<b>PCBs:</b>	No
<b>Is Site Active?:</b>	Yes	<b>Pesticides:</b>	No
<b>Registry:</b>	N	<b>Metals:</b>	No
<b>Years of Operation:</b>	U to U	<b>Asbestos:</b>	No
<b>RCRA:</b>	No	<b>County:</b>	Monroe
<b>HRS Score:</b>	U	<b>Region:</b>	8
<b>HRS Date:</b>	U	<b>Latitude:</b>	U
<b>Acres:</b>	0.00	<b>Longitude:</b>	U
<b>Site Code:</b>	1A	<b>Quadrangle:</b>	Rochester East
<b>Site Code Desc:</b>	spill		
<b>Owner:</b>	P		
<b>Owner Name:</b>	Conrail		
<b>Owner Address:</b>	U		
<b>Owner Telephone:</b>	U		
<b>Operator:</b>	P		
<b>Operator Name:</b>	U		
<b>Operator Address:</b>	U		
<b>Operator Telephone:</b>	U		
<b>Completed Investigation:</b>	U		
<b>Samples Collected:</b>	None		
<b>Threat to Env/Public Health?:</b>	E		
<b>Surface Water Contamination?:</b>	Unknown		
<b>Groundwater Contamination?:</b>	Unknown		
<b>Drinking Water Contam?:</b>	Unknown		
<b>Surface Water Class:</b>	U		
<b>Groundwater Class:</b>	U		
<b>Active Drinking Water Supply?:</b>	Unknown		
<b>Hazard Substance Exposed?:</b>	Unknown		

Map Key	Number of Records	Direction	Distance (mi/ft)	Elev/Diff (ft)	Site	DB
<b>Controlled Site Access?:</b>		No				
<b>Ambient Air Contamination?:</b>		U				
<b>Threat of Direct Contact?:</b>		Unknown				
<b>Doc Fish/Wildlife Mortality?:</b>		Unknown				
<b>Impact on Special Status?:</b>		Unknown				
<b>TCLP:</b>						
<b>Surface Water:</b>						
<b>Groundwater:</b>						
<b>Drinking Water:</b>						
<b>Fish or Wildlife Mortality:</b>						
<b>Fish or Wildlife Resource:</b>						
<b>Building:</b>						
<b>Hazard Substance Disposed:</b>		11-27-76 train collision- 20,000 gal acetone release, 2-24-84 locomotive leakage- 1500-2000 gal #2, 3-14-90 ruptured containers- 30 gal xylene (tractor trailer on rail car), 5-1-86- documentation fuel spillage- engine fueling area				
<b>Air:</b>						
<b>Surface Water:</b>						
<b>Surface Soil:</b>						
<b>Waste:</b>						
<b>EP Toxicity:</b>						
<b>Groundwater:</b>						
<b>Sediment:</b>						
<b>Subsurface Soil:</b>						
<b>Leachate:</b>						
<b>Regulatory Agencies Involved:</b>		NYSDEC, MCHD				
<b>Preparer:</b>		E. Yurkstas(pmb) Assoc. P.H. Sanitarian August 10, 1994				
<b>Nominated by:</b>		MCDOH				
<b>Describe the Site:</b>		Railroad yard - Conrail/New York Central				
<b>Describe the Threat:</b>						

Division of Water or DSM has files of the 20,000 gal acetone spill.

33	4 of 33	W	0.19 / 985.46	498.02 / 9	Conrail Rail Yards 400 N. Goodman St Rochester NY	HSWDS
<b>Reg Site ID:</b>	N				<b>VOCs:</b>	Yes
<b>Site No:</b>					<b>Semi VOCs:</b>	No
<b>EPA ID:</b>	N				<b>PCBs:</b>	No
<b>Is Site Active?:</b>	Yes				<b>Pesticides:</b>	No
<b>Registry:</b>	N				<b>Metals:</b>	No
<b>Years of Operation:</b>	U to U				<b>Asbestos:</b>	No
<b>RCRA:</b>	No				<b>County:</b>	Monroe
<b>HRS Score:</b>	U				<b>Region:</b>	8
<b>HRS Date:</b>	U				<b>Latitude:</b>	U
<b>Acres:</b>	0.00				<b>Longitude:</b>	U
<b>Site Code:</b>	1A				<b>Quadrangle:</b>	Rochester East
<b>Site Code Desc:</b>		spill				
<b>Owner:</b>		P				
<b>Owner Name:</b>		Conrail				
<b>Owner Address:</b>		U				
<b>Owner Telephone:</b>		U				
<b>Operator:</b>		P				
<b>Operator Name:</b>		U				
<b>Operator Address:</b>		U				
<b>Operator Telephone:</b>		U				
<b>Completed Investigation:</b>		U				
<b>Samples Collected:</b>		None				
<b>Threat to Env/Public Health?:</b>		E				
<b>Surface Water Contamination?:</b>		Unknown				
<b>Groundwater Contamination?:</b>		Unknown				
<b>Drinking Water Contam?:</b>		Unknown				
<b>Surface Water Class:</b>		U				
<b>Groundwater Class:</b>		U				

Map Key	Number of Records	Direction	Distance (mi/ft)	Elev/Diff (ft)	Site	DB
<b>Active Drinking Water Supply?:</b>		Unknown				
<b>Hazard Substance Exposed?:</b>		Unknown				
<b>Controlled Site Access?:</b>		No				
<b>Ambient Air Contamination?:</b>		U				
<b>Threat of Direct Contact?:</b>		Unknown				
<b>Doc Fish/Wildlife Mortality?:</b>		Unknown				
<b>Impact on Special Status?:</b>		Unknown				
<b>TCLP:</b>						
<b>Surface Water:</b>						
<b>Groundwater:</b>						
<b>Drinking Water:</b>						
<b>Fish or Wildlife Mortality:</b>						
<b>Fish or Wildlife Resource:</b>						
<b>Building:</b>						
<b>Hazard Substance Disposed:</b>		11-27-76 train collision- 20,000 gal acetone release, 2-24-84 locomotive leakage- 1500-2000 gal #2, 3-14-90 ruptured containers- 30 gal xylene (tractor trailer on rail car), 5-1-86- documentation fuel spillage- engine fueling area				
<b>Air:</b>						
<b>Surface Water:</b>						
<b>Surface Soil:</b>						
<b>Waste:</b>						
<b>EP Toxicity:</b>						
<b>Groundwater:</b>						
<b>Sediment:</b>						
<b>Subsurface Soil:</b>						
<b>Leachate:</b>						
<b>Regulatory Agencies Involved:</b>		NYSDEC, MCHD				
<b>Preparer:</b>		E. Yurkstas(pmb) Assoc. P.H. Sanitarian August 10, 1994				
<b>Nominated by:</b>		MCDOH				
<b>Describe the Site:</b>		Railroad yard - Conrail/New York Central				
<b>Describe the Threat:</b>						

Division of Water or DSM has files of the 20,000 gal acetone spill.

33	5 of 33	W	0.19 / 985.46	498.02 / 9	Conrail Rail Yards 400 N. Goodman St Rochester 14609 NY	HSWDS
<b>Reg Site ID:</b>	N			<b>VOCs:</b>	Yes	
<b>Site No:</b>	HS8007			<b>Semi VOCs:</b>	No	
<b>EPA ID:</b>	None			<b>PCBs:</b>	No	
<b>Is Site Active?:</b>	Yes			<b>Pesticides:</b>	No	
<b>Registry:</b>	N			<b>Metals:</b>	No	
<b>Years of Operation:</b>	U to U			<b>Asbestos:</b>	No	
<b>RCRA:</b>	No			<b>County:</b>	Monroe	
<b>HRS Score:</b>	U			<b>Region:</b>	8	
<b>HRS Date:</b>	U			<b>Latitude:</b>	U	
<b>Acres:</b>	0.00			<b>Longitude:</b>	U	
<b>Site Code:</b>	1A			<b>Quadrangle:</b>	Rochester East	
<b>Site Code Desc:</b>		spill				
<b>Owner:</b>		P				
<b>Owner Name:</b>		Conrail				
<b>Owner Address:</b>		U				
<b>Owner Telephone:</b>		U				
<b>Operator:</b>		P				
<b>Operator Name:</b>		U				
<b>Operator Address:</b>		U				
<b>Operator Telephone:</b>		U				
<b>Completed Investigation:</b>		N				
<b>Samples Collected:</b>		None				
<b>Threat to Env/Public Health?:</b>		E				
<b>Surface Water Contamination?:</b>		Unknown				
<b>Groundwater Contamination?:</b>		Unknown				

Map Key	Number of Records	Direction	Distance (mi/ft)	Elev/Diff (ft)	Site	DB
<i>Drinking Water Contam?:</i>		Unknown				
<i>Surface Water Class:</i>		U				
<i>Groundwater Class:</i>		U				
<i>Active Drinking Water Supply?:</i>		Unknown				
<i>Hazard Substance Exposed?:</i>		Unknown				
<i>Controlled Site Access?:</i>		No				
<i>Ambient Air Contamination?:</i>		U				
<i>Threat of Direct Contact?:</i>		Unknown				
<i>Doc Fish/Wildlife Mortality?:</i>		Unknown				
<i>Impact on Special Status?:</i>		Unknown				
<i>TCLP:</i>						
<i>Surface Water:</i>						
<i>Groundwater:</i>						
<i>Drinking Water:</i>						
<i>Fish or Wildlife Mortality:</i>						
<i>Fish or Wildlife Resource:</i>						
<i>Building:</i>						
<i>Hazard Substance Disposed:</i>		11-27-76 train collision- 20,000 gal acetone release, 2-24-84 locomotive leakage- 1500-2000 gal #2, 3-14-90 ruptured containers- 30 gal xylene (tractor trailer on rail car), 5-1-86- documentation fuel spillage- engine fueling area				
<i>Air:</i>						
<i>Surface Water:</i>						
<i>Surface Soil:</i>						
<i>Waste:</i>						
<i>EP Toxicity:</i>						
<i>Groundwater:</i>						
<i>Sediment:</i>						
<i>Subsurface Soil:</i>						
<i>Leachate:</i>						
<i>Regulatory Agencies Involved:</i>		NYSDEC, MCHD				
<i>Preparer:</i>		E. Yurkstas(pmb) Assoc. P.H. Sanitarian August 10, 1994				
<i>Nominated by:</i>		MCDOH				
<i>Describe the Site:</i>		Railroad yard - Conrail/New York Central				
<i>Describe the Threat:</i>						

Division of Water or DSM has files of the 20,000 gal acetone spill.

<a href="#">33</a>	6 of 33	W	0.19 / 985.46	498.02 / 9	CSX TRANSPORTATION INC 400 NORTH GOODMAN YARD ROCHESTER NY 14609	TANKS
<i>Program No:</i>	8-419427			<i>Expiration Date:</i>	2019/05/28	
<i>Site ID:</i>	49821			<i>UTM X:</i>	290293.30927	
<i>Site Status:</i>	Active			<i>UTM Y:</i>	4781622.94872	
<i>Program Type Cd:</i>	PBS			<i>County:</i>	Monroe	
<i>Program Type:</i>	Petroleum Bulk Storage Program			<i>NYSDEC Region:</i>	8	
<i>Site Type:</i>	Railroad					

<a href="#">33</a>	7 of 33	W	0.19 / 985.46	498.02 / 9	CSX TRANSPORTATION INC 400 N GOODMAN ST - NY745 ROCHESTER NY 14609	RCRA NON GEN
<i>EPA Handler ID:</i>	NYR000205286					
<i>Land Type Code:</i>	P					
<i>Land Type Desc:</i>	Private					
<i>Federal Waste Generator Code:</i>	N					
<i>Gen Status Univ Code:</i>	N					
<i>Gen Status Univ Desc:</i>	No Report					
<i>Importer Activity:</i>	No					
<i>Mixed Waste Generator:</i>	No					
<i>Transporter Activity:</i>	No					
<i>Transfer Facility:</i>	No					
<i>Recycler Activity:</i>	No					



Map Key	Number of Records	Direction	Distance (mi/ft)	Elev/Diff (ft)	Site	DB
<b>Onsite Burner Exemption:</b>		No				
<b>Furnace Exemption:</b>		No				
<b>Underground Inject Activity:</b>		No				
<b>Receives Waste from Offsite:</b>		No				
<b>TSD Type:</b>		----				
<b>TSD Activity:</b>		No				
<b>Corrective Action Univ:</b>		No				
<b>Action has been Imposed:</b>		No				
<b>Action under 3004 (U)(V):</b>		No				
<b>Institutional Control Indicator:</b>		N				
<b>Used Oil Transporter:</b>						
<b>Used Oil Transfer Facility:</b>						
<b>Used Oil Processor:</b>						
<b>Used Oil Refiner:</b>						
<b>Used Oil Burner:</b>						
<b>Used Oil Market Burner:</b>						
<b>Used Oil Spec Marketer:</b>						
<b>Activity Location:</b>		NY				
<b>County Code:</b>		NY055				
<b>County Name:</b>		MONROE				
<b>Contact Name:</b>		KIMBERLY R VAUGHN				
<b>Contact Phone No and Ext:</b>		904-366-4174				
<b>Contact Email:</b>		KIM_VAUGHN@CSX.COM				
<b>Contact Address:</b>		500 , WATER ST - J-275 , JACKSONVILLE , FL, 32202 , US				
<b>Mailing Address:</b>		500 , WATER ST - J-275 , JACKSONVILLE , FL, 32202 , US				

#### Violation/Evaluation Summary

**Note:** NO RECORDS: As of Jan 24 2018, there are no Compliance Monitoring and Enforcement (violation) records associated with this facility (EPA ID).

#### Handler Details

<b>Source Type:</b>	T	<b>Used Oil Transporter:</b>	No
<b>Receive Date:</b>	20131114	<b>UO Transfer Fac:</b>	No
<b>Non Notifier:</b>		<b>Used Oil Processor:</b>	No
<b>Acknowledge Flag:</b>		<b>Used Oil Refiner:</b>	No
<b>Acknowledge Date:</b>	20131203	<b>Used Oil Burner:</b>	No
<b>Accessibility:</b>		<b>UO Market Burner:</b>	No
<b>Land Type:</b>	P	<b>UO Spec Marketer:</b>	No
<b>Fed Waste Gen Own:</b>	HQ	<b>Current Site Name:</b>	CSX TRANSPORTATION INC
<b>Fed Waste Gen Cd:</b>	3	<b>Location Street No:</b>	400
<b>Fed Waste Gen Desc:</b>	Conditionally Exempt Small Quantity	<b>Location Street 1:</b>	N GOODMAN ST - NY745
<b>ST Waste Gen Own:</b>	NY	<b>Location Street 2:</b>	
<b>State Waste Gen Cd:</b>	S	<b>Location City:</b>	ROCHESTER
<b>Short Term Gen:</b>	Yes	<b>Location State:</b>	NY
<b>Importer Activity:</b>	No	<b>Location Zip Code:</b>	14609
<b>Mixed Waste Gen:</b>	No	<b>County Code:</b>	NY055
<b>Transporter:</b>	No	<b>State District:</b>	
<b>Transfer Facility:</b>	No	<b>Mailing Street No:</b>	500
<b>TSD Activity:</b>	No	<b>Mailing Street 1:</b>	WATER ST - J-275
<b>Recycler Activity:</b>	No	<b>Mailing Street 2:</b>	
<b>Onsite Burn Exempt:</b>	No	<b>Mailing City:</b>	JACKSONVILLE
<b>Furnace Exemption:</b>	No	<b>Mailing State:</b>	FL
<b>Underground Inject:</b>	No	<b>Mailing Zip Code:</b>	32202
<b>Off Site Receipt:</b>	No	<b>Mailing Country:</b>	US
<b>Waste Dest Fac:</b>	No	<b>Contact First Name:</b>	KIMBERLY
<b>Subpart K College:</b>	No	<b>Contact Middle Initial:</b>	R
<b>Subpart K Hospital:</b>	No	<b>Contact Last Name:</b>	VAUGHN
<b>Subpart K Non Profit:</b>	No	<b>Contact Street No:</b>	500
<b>Subpart K Withdraw:</b>	No	<b>Contact Street 1:</b>	WATER ST - J-275
<b>Include Ntnl Rprt:</b>		<b>Contact Street 2:</b>	
<b>Reporting Cycle:</b>		<b>Contact City:</b>	JACKSONVILLE
<b>LQHUUW:</b>	No	<b>Contact State:</b>	FL
<b>Trader Importer:</b>		<b>Contact Zip:</b>	32202
<b>Trader Exporter:</b>		<b>Contact Country:</b>	US
<b>Slab Importer:</b>		<b>Contact Phone:</b>	904-366-4174

Map Key	Number of Records	Direction	Distance (mi/ft)	Elev/Diff (ft)	Site	DB
<b>Slab Exporter:</b>				<b>Contact Phone Ext:</b>		
<b>Current Record:</b>	No				<b>Contact Fax:</b>	904-245-3231
<b>Location Country:</b>	US				<b>Contact Email Addr:</b>	KIM_VAUGHN@CSX.COM
<b>State District Owner:</b>					<b>Contact Title:</b>	MANAGER ENVIRONMENTAL PROGRAMS & WASTE
<b><u>Handler Details</u></b>						
<b>Source Type:</b>				<b>Used Oil Transporter:</b>		
<b>Receive Date:</b>	I				<b>UO Transfer Fac:</b>	No
<b>Non Notifier:</b>	20140605				<b>Used Oil Processor:</b>	No
<b>Acknowledge Flag:</b>					<b>Used Oil Refiner:</b>	No
<b>Acknowledge Date:</b>	20131203				<b>Used Oil Burner:</b>	No
<b>Accessibility:</b>					<b>UO Market Burner:</b>	No
<b>Land Type:</b>	P				<b>UO Spec Marketer:</b>	No
<b>Fed Waste Gen Own:</b>	HQ				<b>Current Site Name:</b>	CSX TRANSPORTATION INC
<b>Fed Waste Gen Cd:</b>	N				<b>Location Street No:</b>	400
<b>Fed Waste Gen Desc:</b>					<b>Location Street 1:</b>	N GOODMAN ST - NY745
<b>ST Waste Gen Own:</b>	NY				<b>Location Street 2:</b>	
<b>State Waste Gen Cd:</b>	S				<b>Location City:</b>	ROCHESTER
<b>Short Term Gen:</b>	No				<b>Location State:</b>	NY
<b>Importer Activity:</b>	No				<b>Location Zip Code:</b>	14609
<b>Mixed Waste Gen:</b>	No				<b>County Code:</b>	NY055
<b>Transporter:</b>	No				<b>State District:</b>	NYSDEC R8
<b>Transfer Facility:</b>	No				<b>Mailing Street No:</b>	500
<b>TSD Activity:</b>	No				<b>Mailing Street 1:</b>	WATER ST - J-275
<b>Recycler Activity:</b>	No				<b>Mailing Street 2:</b>	
<b>Onsite Burn Exempt:</b>	No				<b>Mailing City:</b>	JACKSONVILLE
<b>Furnace Exemption:</b>	No				<b>Mailing State:</b>	FL
<b>Underground Inject:</b>	No				<b>Mailing Zip Code:</b>	32202
<b>Off Site Receipt:</b>	No				<b>Mailing Country:</b>	US
<b>Waste Dest Fac:</b>	No				<b>Contact First Name:</b>	KIMBERLY
<b>Subpart K College:</b>	No				<b>Contact Middle Initial:</b>	R
<b>Subpart K Hospital:</b>	No				<b>Contact Last Name:</b>	VAUGHN
<b>Subpart K Non Profit:</b>	No				<b>Contact Street No:</b>	500
<b>Subpart K Withdraw:</b>	No				<b>Contact Street 1:</b>	WATER ST - J-275
<b>Include Ntnl Rprt:</b>					<b>Contact Street 2:</b>	
<b>Reporting Cycle:</b>					<b>Contact City:</b>	JACKSONVILLE
<b>LQHUUW:</b>	No				<b>Contact State:</b>	FL
<b>Trader Importer:</b>					<b>Contact Zip:</b>	32202
<b>Trader Exporter:</b>					<b>Contact Country:</b>	US
<b>Slab Importer:</b>					<b>Contact Phone:</b>	904-366-4174
<b>Slab Exporter:</b>					<b>Contact Phone Ext:</b>	
<b>Current Record:</b>	Yes				<b>Contact Fax:</b>	904-245-3231
<b>Location Country:</b>	US				<b>Contact Email Addr:</b>	KIM_VAUGHN@CSX.COM
<b>State District Owner:</b>	NY				<b>Contact Title:</b>	MANAGER ENVIRONMENTAL PROGRAMS & WASTE

**Hazardous Waste Details**

<b>Haz Waste Cd Owner:</b>	HQ				<b>Source Type:</b>	T
<b>Haz Waste Cd:</b>	D008				<b>Code Type:</b>	D
<b>BR Waste Code Active Status:</b>	Yes					
<b>Waste Code Active Status:</b>	Yes					
<b>Waste Code Description:</b>	LEAD					
<b>Haz Waste Cd Owner:</b>	HQ				<b>Source Type:</b>	I
<b>Haz Waste Cd:</b>	D008				<b>Code Type:</b>	D
<b>BR Waste Code Active Status:</b>	Yes					
<b>Waste Code Active Status:</b>	Yes					
<b>Waste Code Description:</b>	LEAD					

**NAICS Details**

<b>Source Type:</b>	I	<b>NAICS Active Status:</b>	Yes
<b>NAICS Cd Owner:</b>	HQ	<b>NAICS Cycle:</b>	2002

Map Key	Number of Records	Direction	Distance (mi/ft)	Elev/Diff (ft)	Site	DB
<b>NAICS Code:</b>	482111					
<b>NAICS Description:</b>		LINE-HAUL RAILROADS				
<b>Source Type:</b>	T				<b>NAICS Active Status:</b>	Yes
<b>NAICS Cd Owner:</b>	HQ				<b>NAICS Cycle:</b>	2002
<b>NAICS Code:</b>	482111					
<b>NAICS Description:</b>		LINE-HAUL RAILROADS				
<b><u>Owner/Operator Details</u></b>						
<b>Owner/Operator Ind:</b>	CP				<b>Country:</b>	US
<b>Name:</b>	CSX TRANSPORTATION INC				<b>Zip Code:</b>	
<b>Street No:</b>					<b>Phone:</b>	
<b>Street 1:</b>					<b>Type:</b>	P
<b>Street 2:</b>					<b>Date Became Current:</b>	19900901
<b>City:</b>					<b>Date Ended Current:</b>	
<b>State:</b>						
<b>Source Type:</b>	I					
<b>Owner/Operator Ind:</b>	CO				<b>Country:</b>	US
<b>Name:</b>	CSX TRANSPORTATION INC				<b>Zip Code:</b>	32202
<b>Street No:</b>	500				<b>Phone:</b>	904-366-4174
<b>Street 1:</b>	WATER ST - J-275				<b>Type:</b>	P
<b>Street 2:</b>					<b>Date Became Current:</b>	19900101
<b>City:</b>	JACKSONVILLE				<b>Date Ended Current:</b>	
<b>State:</b>	FL					
<b>Source Type:</b>	I					
<b>Owner/Operator Ind:</b>	CO				<b>Country:</b>	US
<b>Name:</b>	CSX TRANSPORTATION INC				<b>Zip Code:</b>	32202
<b>Street No:</b>	500				<b>Phone:</b>	904-366-4174
<b>Street 1:</b>	WATER ST - J-275				<b>Type:</b>	P
<b>Street 2:</b>					<b>Date Became Current:</b>	19900101
<b>City:</b>	JACKSONVILLE				<b>Date Ended Current:</b>	
<b>State:</b>	FL					
<b>Source Type:</b>	T					
<b>Owner/Operator Ind:</b>	CP				<b>Country:</b>	US
<b>Name:</b>	CSX TRANSPORTATION INC				<b>Zip Code:</b>	
<b>Street No:</b>					<b>Phone:</b>	
<b>Street 1:</b>					<b>Type:</b>	P
<b>Street 2:</b>					<b>Date Became Current:</b>	19900901
<b>City:</b>					<b>Date Ended Current:</b>	
<b>State:</b>						
<b>Source Type:</b>	T					

**33**      8 of 33      **W**      0.19 / 985.46      498.02 / 9      **CONRAIL RAILYARD  
400 NORTH GOODMAN ST  
ROCHESTER NY 14609**      **NY SPILLS**

<b>Spill No:</b>	9112362	<b>Spill Date:</b>	1992-02-25 19:00:00
<b>Site ID:</b>	297511	<b>Rcvd Date:</b>	1992-02-25 23:10:00
<b>DER Facility ID:</b>	240704	<b>CAC Date:</b>	1992-02-26 00:00:00
<b>CID:</b>		<b>Insp Date:</b>	
<b>Program Type:</b>	ER	<b>Close Date:</b>	1992-02-26 00:00:00
<b>SWIS Code:</b>	2814	<b>Create Date:</b>	1992-03-05 00:00:00
<b>Contribute Factor:</b>	Equipment Failure	<b>Update Date:</b>	2011-05-03 13:01:43.51000000
<b>Water Body:</b>		<b>DEC Region:</b>	8
<b>Source:</b>	Railroad Car	<b>Lead DEC:</b>	VOLLMER
<b>Class:</b>	C3	<b>Reported by:</b>	Health Department
<b>Meets Std:</b>	True	<b>Referred to:</b>	
<b>Penalty:</b>	False	<b>County:</b>	Monroe
<b>REM Phase:</b>	0	<b>Latitude:</b>	43.161587620
<b>After Hours:</b>	True	<b>Longitude:</b>	-77.583760100
<b>UST Trust:</b>	False		
<b>Caller Remark:</b>			

Map Key	Number of Records	Direction	Distance (mi/ft)	Elev/Diff (ft)	Site	DB
---------	-------------------	-----------	------------------	----------------	------	----

DEC Remark:

**Spiller Information**

<b>Spiller Name:</b>		<b>Spiller Zip:</b>	
<b>Spiller Company:</b>	LAROCHE INDUSTRIES	<b>Spiller Country:</b>	001
<b>Spiller Address:</b>	200 COLE ROAD	<b>Contact Name:</b>	
<b>Spiller City:</b>	LYONS	<b>Contact Phone:</b>	
<b>Spiller State:</b>	NY	<b>Contact Ext:</b>	

<a href="#">33</a>	9 of 33	W	0.19 / 985.46	498.02 / 9	CSX TRANSPORTATION ROCHESTER YARD 400 NORTH GOODMAN STREET ROCHESTER NY 14609	NY SPILLS
--------------------	---------	---	---------------	------------	--	-----------

<b>Spill No:</b>	0513803	<b>Spill Date:</b>	2006-03-02 08:00:00
<b>Site ID:</b>	360350	<b>Rcvd Date:</b>	2006-03-02 08:37:00
<b>DER Facility ID:</b>	310483	<b>CAC Date:</b>	2006-03-02 00:00:00
<b>CID:</b>	444	<b>Insp Date:</b>	
<b>Program Type:</b>	ER	<b>Close Date:</b>	2006-03-02 00:00:00
<b>SWIS Code:</b>	2814	<b>Create Date:</b>	2006-03-02 08:56:00
<b>Contribute Factor:</b>	Equipment Failure	<b>Update Date:</b>	2006-03-02 14:22:34.280000000
<b>Water Body:</b>		<b>DEC Region:</b>	8
<b>Source:</b>	Railroad Car	<b>Lead DEC:</b>	DLTILTON
<b>Class:</b>	D4	<b>Reported by:</b>	Other
<b>Meets Std:</b>	False	<b>Referred to:</b>	
<b>Penalty:</b>	False	<b>County:</b>	Monroe
<b>REM Phase:</b>	0	<b>Latitude:</b>	
<b>After Hours:</b>	False	<b>Longitude:</b>	
<b>UST Trust:</b>	False		
<b>Caller Remark:</b>			

"LOCOMOTIVE ENGINE FAILED AND BLEW LUBE OIL OUT OF SMOKE STACK. MATERIAL SPRAYED OVER A 100 FOOT AREA HITTING CARS AND OTHER TRAINS."

DEC Remark:

"03/02/06 NYTECH HIRED BY CSX TO PERFORM CLEANUP. NO FURTHER ACTION NEEDED BY SPILLS. REPORT FAXED TO MCHD AT 0950 HRS."

**Spiller Information**

<b>Spiller Name:</b>	EDWARD COOK	<b>Spiller Zip:</b>	14609
<b>Spiller Company:</b>	CSX TRANSPORTATION	<b>Spiller Country:</b>	001
<b>Spiller Address:</b>	400 NORTH GOODMAN ST.	<b>Contact Name:</b>	EDWARD COOK
<b>Spiller City:</b>	ROCHESTER	<b>Contact Phone:</b>	(904) 607-2099
<b>Spiller State:</b>	NY	<b>Contact Ext:</b>	

**Material Information**

<b>OP Unit ID:</b>	1117521	<b>Med Air:</b>	No
<b>OU:</b>	01	<b>Med Ind Air:</b>	No
<b>Material ID:</b>	2108035	<b>Med GW:</b>	No
<b>Material Code:</b>	0013	<b>Med SW:</b>	No
<b>Material Name:</b>	lube oil	<b>Med DW:</b>	No
<b>CAS No:</b>		<b>Med Sewer:</b>	No
<b>Material Family:</b>	Petroleum	<b>Med Surf:</b>	No
<b>Quantity:</b>	25.00	<b>Med Subway:</b>	No
<b>Units:</b>	G	<b>Med Utility:</b>	No
<b>Recovered:</b>	.00	<b>Oxygenate:</b>	
<b>Med Soil:</b>	Yes		

Map Key	Number of Records	Direction	Distance (mi/ft)	Elev/Diff (ft)	Site	DB
<a href="#">33</a>	10 of 33	W	0.19 / 985.46	498.02 / 9	ROCHESTER YARD 400 NORTH GOODMAN STREET ROCHESTER NY 14609	NY SPILLS

<b>Spill No:</b>	0811554	<b>Spill Date:</b>	2009-01-21 10:00:00
<b>Site ID:</b>	409132	<b>Rcvd Date:</b>	2009-01-21 11:47:00
<b>DER Facility ID:</b>	300072	<b>CAC Date:</b>	2009-02-26 00:00:00
<b>CID:</b>		<b>Insp Date:</b>	
<b>Program Type:</b>	ER	<b>Close Date:</b>	2009-03-03 00:00:00
<b>SWIS Code:</b>	2814	<b>Create Date:</b>	2009-01-21 11:51:00
<b>Contribute Factor:</b>	Equipment Failure	<b>Update Date:</b>	2009-03-03 13:40:41.827000000
<b>Water Body:</b>		<b>DEC Region:</b>	8
<b>Source:</b>	Railroad Car	<b>Lead DEC:</b>	mfzamiar
<b>Class:</b>	C3	<b>Reported by:</b>	Affected Persons
<b>Meets Std:</b>	False	<b>Referred to:</b>	
<b>Penalty:</b>	False	<b>County:</b>	Monroe
<b>REM Phase:</b>	0	<b>Latitude:</b>	43.161631347
<b>After Hours:</b>	False	<b>Longitude:</b>	-77.583741442
<b>UST Trust:</b>	False		
<b>Caller Remark:</b>			

"CALLER STATES A FUEL TANK ON A LOCOMOTIVE ENGINE IS LEAKING ONTO THE SOIL. NYETECH IS ENROUTE FOR CLEANUP."

**DEC Remark:**

"01/21/2008: STEVE RINKER OF NYTECH STATES THAT A SLIGHT LEAK IN THE SEAM OF A TANK THAT HAS A CAPACITY OF 3,800 GALLONS DEVELOPED HAS A PINHOLE. ROUGHLY 25 GALLONS SPILLED TO TRACKS. NYETECH PADDING UP AND VACUUMING OUT TANK. FAXED TO MCHD. 2/2/09 DEPT REC'D RMEDIAL REPORT FROM NYETECH. IMPACTED SORBENTS WERE DRUMED UP AND DIPOSED OF. SOME PRODUCT THAT SPILLED TO THE STONE BALLAST AROUND THE TRACKS COULD NOT BE RECOVERED. AREA IS HISTORIC RAILYARD. NO RECEPTORS IN AREA. RESIDUAL CONTAMINATION DOES NOT APPEAR TO POSE A THREAT TO HUMAN HEALTH AND SAFETY OR THE ENVIRONMENT. NO FURTHER ACTION REQUIRED."

**Spiller Information**

<b>Spiller Name:</b>	STEVE RINKER	<b>Spiller Zip:</b>	
<b>Spiller Company:</b>	CSX TRANSPORTATION	<b>Spiller Country:</b>	999
<b>Spiller Address:</b>	400 NORTH GOODMAN ST	<b>Contact Name:</b>	STEVE RINKER
<b>Spiller City:</b>	ROCHESTER	<b>Contact Phone:</b>	(505) 303-9403
<b>Spiller State:</b>	NY	<b>Contact Ext:</b>	

**Material Information**

<b>OP Unit ID:</b>	1165640	<b>Med Air:</b>	No
<b>OU:</b>	01	<b>Med Ind Air:</b>	No
<b>Material ID:</b>	2157057	<b>Med GW:</b>	No
<b>Material Code:</b>	0008	<b>Med SW:</b>	No
<b>Material Name:</b>	diesel	<b>Med DW:</b>	No
<b>CAS No:</b>		<b>Med Sewer:</b>	No
<b>Material Family:</b>	Petroleum	<b>Med Surf:</b>	No
<b>Quantity:</b>	25.00	<b>Med Subway:</b>	No
<b>Units:</b>	G	<b>Med Utility:</b>	No
<b>Recovered:</b>		<b>Oxygenate:</b>	
<b>Med Soil:</b>	Yes		

<a href="#">33</a>	11 of 33	W	0.19 / 985.46	498.02 / 9	CSX RAIL YARD 400 NORTH GOODMAN STREET ROCHESTER NY 14609	NY SPILLS
--------------------	----------	---	---------------	------------	---	-----------

<b>Spill No:</b>	0004600	<b>Spill Date:</b>	2000-07-15 12:00:00
<b>Site ID:</b>	180009	<b>Rcvd Date:</b>	2000-07-17 14:07:00
<b>DER Facility ID:</b>	300072	<b>CAC Date:</b>	
<b>CID:</b>	270	<b>Insp Date:</b>	2001-10-17 00:00:00
<b>Program Type:</b>	ER	<b>Close Date:</b>	
<b>SWIS Code:</b>	2814	<b>Create Date:</b>	2000-07-17 00:00:00
<b>Contribute Factor:</b>	Human Error	<b>Update Date:</b>	2017-12-20 09:31:07.367000000

Map Key	Number of Records	Direction	Distance (mi/ft)	Elev/Diff (ft)	Site	DB
---------	-------------------	-----------	------------------	----------------	------	----

<b>Water Body:</b>					<b>DEC Region:</b>	8
<b>Source:</b>	Railroad Car				<b>Lead DEC:</b>	GPYOUNG
<b>Class:</b>	B3				<b>Reported by:</b>	Affected Persons
<b>Meets Std:</b>	False				<b>Referred to:</b>	
<b>Penalty:</b>	False				<b>County:</b>	Monroe
<b>REM Phase:</b>	4				<b>Latitude:</b>	43.161587620
<b>After Hours:</b>	False				<b>Longitude:</b>	-77.583760100
<b>UST Trust:</b>	False					
<b>Caller Remark:</b>						

**DEC Remark:**

**Spiller Information**

<b>Spiller Name:</b>		<b>Spiller Zip:</b>	001
<b>Spiller Company:</b>	SAMSON FUEL	<b>Spiller Country:</b>	001
<b>Spiller Address:</b>	EMERSON STREET	<b>Contact Name:</b>	CARL ENGLUND
<b>Spiller City:</b>	ROCHESTER	<b>Contact Phone:</b>	(716) 238-4800
<b>Spiller State:</b>	NY	<b>Contact Ext:</b>	

**Material Information**

<b>OP Unit ID:</b>	827119	<b>Med Air:</b>	No
<b>OU:</b>	01	<b>Med Ind Air:</b>	No
<b>Material ID:</b>	549338	<b>Med GW:</b>	Yes
<b>Material Code:</b>	0008	<b>Med SW:</b>	No
<b>Material Name:</b>	diesel	<b>Med DW:</b>	No
<b>CAS No:</b>		<b>Med Sewer:</b>	No
<b>Material Family:</b>	Petroleum	<b>Med Surf:</b>	No
<b>Quantity:</b>	400.00	<b>Med Subway:</b>	No
<b>Units:</b>	G	<b>Med Utility:</b>	No
<b>Recovered:</b>	.00	<b>Oxygenate:</b>	
<b>Med Soil:</b>	Yes		

<a href="#">33</a>	12 of 33	W	0.19 / 985.46	498.02 / 9	CSX RAILYARD 400 NORTH GOODMAN STREET ROCHESTER NY 14609	NY SPILLS
--------------------	----------	---	---------------	------------	--	-----------

<b>Spill No:</b>	0507371	<b>Spill Date:</b>	2005-09-19 17:30:00
<b>Site ID:</b>	352772	<b>Rcvd Date:</b>	2005-09-19 18:08:00
<b>DER Facility ID:</b>	300072	<b>CAC Date:</b>	2005-09-20 00:00:00
<b>CID:</b>	407	<b>Insp Date:</b>	
<b>Program Type:</b>	ER	<b>Close Date:</b>	2005-09-20 00:00:00
<b>SWIS Code:</b>	2814	<b>Create Date:</b>	2005-09-19 18:18:00
<b>Contribute Factor:</b>	Equipment Failure	<b>Update Date:</b>	2005-09-30 15:46:27.997000000
<b>Water Body:</b>		<b>DEC Region:</b>	8
<b>Source:</b>	Railroad Car	<b>Lead DEC:</b>	TGHALL
<b>Class:</b>	D4	<b>Reported by:</b>	Responsible Party
<b>Meets Std:</b>	True	<b>Referred to:</b>	
<b>Penalty:</b>	False	<b>County:</b>	Monroe
<b>REM Phase:</b>	0	<b>Latitude:</b>	43.161631000
<b>After Hours:</b>	True	<b>Longitude:</b>	-77.583735000
<b>UST Trust:</b>	False		
<b>Caller Remark:</b>			

"A RAIL CAR DEVELOPED A LEAK, SPILLING 10 GALLONS OF DIESEL TO THE TRACKS. NY ENVIRONMENTAL IS ENROUTE FOR CLEANUP. NO FURTHER ACTION IS NEEDED BY SPILLS. FAXED TO MCHD ON 09/20/05 AT 1156 HRS."

**DEC Remark:**

""

**Spiller Information**

Map Key	Number of Records	Direction	Distance (mi/ft)	Elev/Diff (ft)	Site	DB
---------	-------------------	-----------	------------------	----------------	------	----

<b>Spiller Name:</b>	CARL ENGLAND	<b>Spiller Zip:</b>	14609
<b>Spiller Company:</b>	CSX	<b>Spiller Country:</b>	001
<b>Spiller Address:</b>	400 NORTH GOODMAN STREET	<b>Contact Name:</b>	CARL ENGLAND
<b>Spiller City:</b>	ROCHESTER	<b>Contact Phone:</b>	(585) 576-7979
<b>Spiller State:</b>	NY	<b>Contact Ext:</b>	

**Material Information**

<b>OP Unit ID:</b>	1110246	<b>Med Air:</b>	No
<b>OU:</b>	01	<b>Med Ind Air:</b>	No
<b>Material ID:</b>	2100261	<b>Med GW:</b>	No
<b>Material Code:</b>	0008	<b>Med SW:</b>	No
<b>Material Name:</b>	diesel	<b>Med DW:</b>	No
<b>CAS No:</b>		<b>Med Sewer:</b>	No
<b>Material Family:</b>	Petroleum	<b>Med Surf:</b>	No
<b>Quantity:</b>	10.00	<b>Med Subway:</b>	No
<b>Units:</b>	G	<b>Med Utility:</b>	No
<b>Recovered:</b>	.00	<b>Oxygenate:</b>	
<b>Med Soil:</b>	Yes		

<a href="#">33</a>	13 of 33	W	0.19 / 985.46	498.02 / 9	ROCHESTER YARD 400 NORTH GOODMAN ST. ROCHESTER NY 14609	NY SPILLS
--------------------	----------	---	---------------	------------	---	-----------

<b>Spill No:</b>	0601245	<b>Spill Date:</b>	2006-05-03 06:15:00
<b>Site ID:</b>	363429	<b>Rcvd Date:</b>	2006-05-03 06:50:00
<b>DER Facility ID:</b>	313608	<b>CAC Date:</b>	2006-06-06 00:00:00
<b>CID:</b>	77	<b>Insp Date:</b>	
<b>Program Type:</b>	ER	<b>Close Date:</b>	2007-01-04 00:00:00
<b>SWIS Code:</b>	2814	<b>Create Date:</b>	2006-05-03 07:01:00
<b>Contribute Factor:</b>	Human Error	<b>Update Date:</b>	2008-08-27 10:56:17.223000000
<b>Water Body:</b>		<b>DEC Region:</b>	8
<b>Source:</b>	Tank Truck	<b>Lead DEC:</b>	TGHALL
<b>Class:</b>	C3	<b>Reported by:</b>	Other
<b>Meets Std:</b>	True	<b>Referred to:</b>	
<b>Penalty:</b>	False	<b>County:</b>	Monroe
<b>REM Phase:</b>	0	<b>Latitude:</b>	43.161631000
<b>After Hours:</b>	True	<b>Longitude:</b>	-77.583735000
<b>UST Trust:</b>	False		
<b>Caller Remark:</b>			

"auto shut-off failure due to human error, spill onto balice rock. contractor being contacted to perform clean-up. REPORT FAXED TO MCHD 5/3/06."

**DEC Remark:**

"05/03/2006: NYTECH ON SITE PERFORMING CLEANUP. SPILL AMOUNT WAS LIKELY @ 100 GALLONS. 01/04/06: A CLOSURE REPORT SUBMITTED TO THE DEPT ON DEC 18,2006. ORIGINAL SPILL QUANTITY REPORTED AS 40 GALLONS, BUT CLEANUP CONTRACTOR NYTECH ESTIMATES 300-500 GALLONS WAS ACTUALLY LOST. NYTECH PERFORMED CLEANUP UNDER THE SUPERVISION OF ARCADIS. THE SPILL WAS IN THE AREA OF HE SERVICE TRACKS ADJACENT TO THE FUEL DISPENSING AREA. NYTECH RESPONDED TO THE SPILL AND EXCAVATED TWO TRENCHES, ONE BETWEEN AND ONE NEXT TO THE OUTER TRACK. THE INNER TRENCH WAS 28'X4'X3' DEEP. THE TRENCH ON THE OUTSIDE OF THE TRACK WAS 60'X 10'X 2-4' DEEP. ABSORBENT PADS AND BOOMS WERE PLACED IN THE TRENCHES AND MAINTAINED BY NYTECH FROM THE TIME OF THE SPILL UNTIL JUNE 6,2006 AT WHICH TIME THE TRENCHES WERE BACKFILLED. NYTECH DISPOSED OF 15 DRUMS OF SPENT ABSORBENTS FROM THE TRENCHES. THE EXCAVATED IMPACTED SOILS WERE DISPOSED OF AT HIGH ACRES LANDFILL. APPROXIMATELY 71 TONS OF SOILS WAS DISPOSED OF AT THE LANDFILL. NYTECH ALSO RECOVERED 1000 GALLONS OF WATER/DIESEL FROM MW-2, MW-3 AND MW-4 FOR THE PERIOD. ARCADIS IS REQUESTING CLOSURE OF THE MAY 2006 SPILL WITH FUTURE SITE CORRECTIVE ACTION BEING HANDLED UNDER SPILL 0004600. REFER TO SPILL 0004600 FOR ALL FUTURE ACTION. THE MAY 2006 SPILL WILL BE CLOSED. 11/08/07 PAPER FILE REMOVED PER FILE RETENTION POLICY."

**Spiller Information**

<b>Spiller Name:</b>		<b>Spiller Zip:</b>	
<b>Spiller Company:</b>	CSX	<b>Spiller Country:</b>	999
<b>Spiller Address:</b>		<b>Contact Name:</b>	ED COOK
<b>Spiller City:</b>		<b>Contact Phone:</b>	(904) 607-2099
<b>Spiller State:</b>	NY	<b>Contact Ext:</b>	



Map Key	Number of Records	Direction	Distance (mi/ft)	Elev/Diff (ft)	Site	DB
---------	-------------------	-----------	------------------	----------------	------	----

**Material Information**

<b>OP Unit ID:</b>	1121484	<b>Med Air:</b>	No
<b>OU:</b>	01	<b>Med Ind Air:</b>	No
<b>Material ID:</b>	2110980	<b>Med GW:</b>	No
<b>Material Code:</b>	0008	<b>Med SW:</b>	No
<b>Material Name:</b>	diesel	<b>Med DW:</b>	No
<b>CAS No:</b>		<b>Med Sewer:</b>	No
<b>Material Family:</b>	Petroleum	<b>Med Surf:</b>	No
<b>Quantity:</b>	40.00	<b>Med Subway:</b>	No
<b>Units:</b>	G	<b>Med Utility:</b>	No
<b>Recovered:</b>	40.00	<b>Oxygenate:</b>	
<b>Med Soil:</b>	Yes		

<a href="#">33</a>	14 of 33	W	0.19 / 985.46	498.02 / 9	CSX RAILYARD 400 NORTH GOODMAN STREET ROCHESTER NY 14609	NY SPILLS
--------------------	----------	---	---------------	------------	--	-----------

<b>Spill No:</b>	0800739	<b>Spill Date:</b>	2008-04-17 17:40:00
<b>Site ID:</b>	396545	<b>Rcvd Date:</b>	2008-04-17 18:21:00
<b>DER Facility ID:</b>	300072	<b>CAC Date:</b>	2008-04-23 00:00:00
<b>CID:</b>	27	<b>Insp Date:</b>	2008-04-18 00:00:00
<b>Program Type:</b>	ER	<b>Close Date:</b>	2008-06-05 00:00:00
<b>SWIS Code:</b>	2814	<b>Create Date:</b>	2008-04-17 18:44:00
<b>Contribute Factor:</b>	Other	<b>Update Date:</b>	2008-06-06 11:35:55.680000000
<b>Water Body:</b>		<b>DEC Region:</b>	8
<b>Source:</b>	Railroad Car	<b>Lead DEC:</b>	tghall
<b>Class:</b>	B3	<b>Reported by:</b>	Other
<b>Meets Std:</b>	True	<b>Referred to:</b>	
<b>Penalty:</b>	False	<b>County:</b>	Monroe
<b>REM Phase:</b>	0	<b>Latitude:</b>	43.161631347
<b>After Hours:</b>	True	<b>Longitude:</b>	-77.583741442
<b>UST Trust:</b>			
<b>Caller Remark:</b>			

"CALLER STATES TWO LOCOMOTIVES DERAILED. ONE HAS A RUPTURED FUEL TANK. SPILL IS ON RAILROAD BED AND SOIL. NYTECH ENVIRONMENTAL HAS BEEN CONTACTED FOR CLEANUP. PER THE CALLER, POSSIBLY MORE THAN 100 GALLONS."

**DEC Remark:**

"04/17/2008: TH ON SITE AT 1930 HRS WITH PETE CORRIGAN (MCHD) AND NYETECH CREW (TOM HENDERSEN). A BROKEN RAIL LED TO LOW SPEED DERAILMENT. 3500 GALLON TANK HIT RAIL AND LEAKED DIESEL TO ROCK BALLAST BETWEEN TRACKS. NYETECH PATCHED AND EMPTIED TANK. ESTIMATED SPILL AMOUNT IS 391 GALLONS BASED ON 2137 FUEL READING AT TIME OF DERAILMENT AND 1746 RECOVERED BY NYETECH. THE LOCOMOTIVE WILL BE MOVED WITH A CRANE TONIGHT AND EXCAVATION WORK WILL BEGIN AFTER UTILITIES STAKEOUT. 04/18/2008: NYETECH EXCAVATES A RECOVERY TRENCH ADJACENT TO PILL AREA. APPROXIMATELY 4' OF BALLAST THEN BROWN SAND TO FRACTURED BEDROCK AT 12' BGS. GROUNDWATER IS AT 10' BGS. MINIMAL RECOVERY OF DIESEL LIKELY. NYETECH WILL EXCAVATE TO THE NORTH IN AN ATTEMPT MORE PRODUCT RECOVERY. 06/05/2008: CLOSURE REPORT/REQUEST RECEIVED FROM NYETECH. CLOSURE LETTER ISSUED. PAPER FILE REMOVED PER FILE RETENTION POLICY."

**Spiller Information**

<b>Spiller Name:</b>	EDWARD COOK	<b>Spiller Zip:</b>	14609
<b>Spiller Company:</b>	CSX RAILYARD	<b>Spiller Country:</b>	999
<b>Spiller Address:</b>	400 NORTH GOODMAN ST	<b>Contact Name:</b>	EDWARD COOK
<b>Spiller City:</b>	ROCHESTER	<b>Contact Phone:</b>	(904) 607-2099
<b>Spiller State:</b>	NY	<b>Contact Ext:</b>	

**Material Information**

<b>OP Unit ID:</b>	1153516	<b>Med Air:</b>	No
<b>OU:</b>	01	<b>Med Ind Air:</b>	No
<b>Material ID:</b>	2144283	<b>Med GW:</b>	No
<b>Material Code:</b>	0008	<b>Med SW:</b>	No



Map Key	Number of Records	Direction	Distance (mi/ft)	Elev/Diff (ft)	Site	DB
<b>Material Name:</b>	diesel				<b>Med DW:</b>	No
<b>CAS No:</b>					<b>Med Sewer:</b>	No
<b>Material Family:</b>	Petroleum				<b>Med Surf:</b>	No
<b>Quantity:</b>	400.00				<b>Med Subway:</b>	No
<b>Units:</b>	G				<b>Med Utility:</b>	No
<b>Recovered:</b>	.00				<b>Oxygenate:</b>	
<b>Med Soil:</b>	Yes					

[33](#) 15 of 33 W 0.19 / 985.46 498.02 / 9 ROCHESTER YARD 400 NORTH GOODMAN STREET ROCHESTER NY NY SPILLS

<b>Spill No:</b>	0307839	<b>Spill Date:</b>	2003-10-24 18:20:00
<b>Site ID:</b>	180013	<b>Rcvd Date:</b>	2003-10-24 18:42:00
<b>DER Facility ID:</b>	151063	<b>CAC Date:</b>	2004-02-09 00:00:00
<b>CID:</b>	405	<b>Insp Date:</b>	
<b>Program Type:</b>	ER	<b>Close Date:</b>	2004-02-09 00:00:00
<b>SWIS Code:</b>	2814	<b>Create Date:</b>	2003-10-24 00:00:00
<b>Contribute Factor:</b>	Equipment Failure	<b>Update Date:</b>	2004-02-09 00:00:00
<b>Water Body:</b>		<b>DEC Region:</b>	8
<b>Source:</b>	Railroad Car	<b>Lead DEC:</b>	JRMARCHI
<b>Class:</b>	D4	<b>Reported by:</b>	Responsible Party
<b>Meets Std:</b>	False	<b>Referred to:</b>	
<b>Penalty:</b>	False	<b>County:</b>	Monroe
<b>REM Phase:</b>	0	<b>Latitude:</b>	43.161587620
<b>After Hours:</b>	True	<b>Longitude:</b>	-77.583760100
<b>UST Trust:</b>	False		
<b>Caller Remark:</b>			

DEC Remark:

**Spiller Information**

<b>Spiller Name:</b>	CALLER	<b>Spiller Zip:</b>	-
<b>Spiller Company:</b>	CSX TRANSPORTATION	<b>Spiller Country:</b>	001
<b>Spiller Address:</b>	1836 BROADWAY	<b>Contact Name:</b>	HARRY HOPES
<b>Spiller City:</b>	BUFFALO	<b>Contact Phone:</b>	
<b>Spiller State:</b>	NY	<b>Contact Ext:</b>	

**Material Information**

<b>OP Unit ID:</b>	874219	<b>Med Air:</b>	No
<b>OU:</b>	01	<b>Med Ind Air:</b>	No
<b>Material ID:</b>	501369	<b>Med GW:</b>	No
<b>Material Code:</b>	0013	<b>Med SW:</b>	No
<b>Material Name:</b>	lube oil	<b>Med DW:</b>	No
<b>CAS No:</b>		<b>Med Sewer:</b>	No
<b>Material Family:</b>	Petroleum	<b>Med Surf:</b>	No
<b>Quantity:</b>	15.00	<b>Med Subway:</b>	No
<b>Units:</b>	G	<b>Med Utility:</b>	No
<b>Recovered:</b>	.00	<b>Oxygenate:</b>	
<b>Med Soil:</b>	Yes		

[33](#) 16 of 33 W 0.19 / 985.46 498.02 / 9 CSX 400 NORTH GOODMAN STREET ROCHESTER NY 14609 NY SPILLS

<b>Spill No:</b>	0413627	<b>Spill Date:</b>	2005-03-30 18:17:00
<b>Site ID:</b>	342780	<b>Rcvd Date:</b>	2005-03-30 18:24:00
<b>DER Facility ID:</b>	289111	<b>CAC Date:</b>	2005-03-31 00:00:00
<b>CID:</b>	408	<b>Insp Date:</b>	
<b>Program Type:</b>	ER	<b>Close Date:</b>	2005-03-31 00:00:00
<b>SWIS Code:</b>	2800	<b>Create Date:</b>	2005-03-30 18:45:00
<b>Contribute Factor:</b>	Other	<b>Update Date:</b>	2005-04-05 10:46:56.793000000

Map Key	Number of Records	Direction	Distance (mi/ft)	Elev/Diff (ft)	Site	DB
---------	-------------------	-----------	------------------	----------------	------	----

<b>Water Body:</b>					<b>DEC Region:</b>	8
<b>Source:</b>	Railroad Car				<b>Lead DEC:</b>	DLTILTON
<b>Class:</b>	C3				<b>Reported by:</b>	Responsible Party
<b>Meets Std:</b>	True				<b>Referred to:</b>	
<b>Penalty:</b>	False				<b>County:</b>	Monroe
<b>REM Phase:</b>	0				<b>Latitude:</b>	43.161631000
<b>After Hours:</b>	True				<b>Longitude:</b>	-77.583735000
<b>UST Trust:</b>	False					
<b>Caller Remark:</b>						

"DUE TO A CAP LEAK ON THE BOTTOM OF A RAILROAD CAR, A SMALL AMOUNT OF ACETONE LEAKED TO THE TRACKS. CLEANUP CREWS ARE ENROUTE. FAXED TO MCHD ON 03/31/05 AT 0824 HRS."

**DEC Remark:**

"OP-TECH WAS HIRED TO FIX THE LEAKY CAP AND CLEAN UP THE SPILL. CLEANUP IS COMPLETE. NO FURTHER ACTION IS NEEDED BY SPILLS."

**Spiller Information**

<b>Spiller Name:</b>	ED COOK	<b>Spiller Zip:</b>	14609
<b>Spiller Company:</b>	CSX	<b>Spiller Country:</b>	001
<b>Spiller Address:</b>	400 NORTH GOODMAN STREET	<b>Contact Name:</b>	CARL ENGLAND
<b>Spiller City:</b>	ROCHESTER	<b>Contact Phone:</b>	(585) 576-7979
<b>Spiller State:</b>	NY	<b>Contact Ext:</b>	

**Material Information**

<b>OP Unit ID:</b>	1101492	<b>Med Air:</b>	No
<b>OU:</b>	01	<b>Med Ind Air:</b>	No
<b>Material ID:</b>	581659	<b>Med GW:</b>	No
<b>Material Code:</b>	0024A	<b>Med SW:</b>	No
<b>Material Name:</b>	acetone	<b>Med DW:</b>	No
<b>CAS No:</b>	00067641	<b>Med Sewer:</b>	No
<b>Material Family:</b>	Hazardous Material	<b>Med Surf:</b>	No
<b>Quantity:</b>	1.00	<b>Med Subway:</b>	No
<b>Units:</b>	G	<b>Med Utility:</b>	No
<b>Recovered:</b>	.00	<b>Oxygenate:</b>	
<b>Med Soil:</b>	Yes		

<a href="#">33</a>	17 of 33	W	0.19 / 985.46	498.02 / 9	CSX TRANSPORT 400 NORTH GOODMAN ROAD ROCHESTER NY 14609	NY SPILLS
--------------------	----------	---	---------------	------------	---	-----------

<b>Spill No:</b>	1309940	<b>Spill Date:</b>	2014-01-13 13:15:00
<b>Site ID:</b>	490760	<b>Rcvd Date:</b>	2014-01-13 13:49:00
<b>DER Facility ID:</b>	445790	<b>CAC Date:</b>	2014-01-13 00:00:00
<b>CID:</b>		<b>Insp Date:</b>	
<b>Program Type:</b>	ER	<b>Close Date:</b>	2014-01-14 00:00:00
<b>SWIS Code:</b>	2814	<b>Create Date:</b>	2014-01-13 13:51:00
<b>Contribute Factor:</b>	Equipment Failure	<b>Update Date:</b>	2014-01-23 11:09:55.673000000
<b>Water Body:</b>		<b>DEC Region:</b>	8
<b>Source:</b>	Commercial/Industrial	<b>Lead DEC:</b>	MFZAMIAR
<b>Class:</b>	C3	<b>Reported by:</b>	Other
<b>Meets Std:</b>	True	<b>Referred to:</b>	
<b>Penalty:</b>	False	<b>County:</b>	Monroe
<b>REM Phase:</b>	0	<b>Latitude:</b>	
<b>After Hours:</b>	False	<b>Longitude:</b>	
<b>UST Trust:</b>	False		
<b>Caller Remark:</b>			

"loss to pavement, contained and NY Tech on scene for c/u"

**DEC Remark:**

"1/13/14 MZ TELCON WITH ED COOK (CSX0 WHO STATED THAT SOURCE IS UNKNOWN BUT SINCE THE RELEASE IS IN PARKING LOT IT IS

Map Key	Number of Records	Direction	Distance (mi/ft)	Elev/Diff (ft)	Site	DB
---------	-------------------	-----------	------------------	----------------	------	----

POSSIBLY FROM A VEHICLE THAT WAS PARKED. SPILL TO PAVEMENT. NO SEWERS OR DRAINAGE DITCHES IMPACTED. NYTECH ON SITE PERFORMING CLEANUP. 1/13/14 MZ LEFT VOICE MAIL FOR KEVIN MICHAEL (NYTECH) FOR HIM TO PROVIDE DEC WITH UPDATE. 1/13/14 FORWARDED TO MCHD AND MCOEM. 1/13/14 MZ RECEIVED VOICE MAIL FROM KEVIN MICHAEL (NYTECH) WHO STATED THAT WORK IS COMPLETE. ONLY PARKING LOT SURFACE HAS BEEN IMPACTED. 2 DRUMS OF IMPACTED MATERIAL WERE GENERATED AND WILL BE DISPOSED OF. 1/14/14 NO FURTHER ACTION REQUIRED BY SPILLS."

**Spiller Information**

<b>Spiller Name:</b>	EDWARD COOK	<b>Spiller Zip:</b>	
<b>Spiller Company:</b>	CSX TRANSPORT	<b>Spiller Country:</b>	999
<b>Spiller Address:</b>	400 NORTH GOODMAN RD	<b>Contact Name:</b>	EDWARD COOK
<b>Spiller City:</b>	ROCHESTER	<b>Contact Phone:</b>	(904) 607-2099
<b>Spiller State:</b>	NY	<b>Contact Ext:</b>	

**Material Information**

<b>OP Unit ID:</b>	1240316	<b>Med Air:</b>	No
<b>OU:</b>	01	<b>Med Ind Air:</b>	No
<b>Material ID:</b>	2240439	<b>Med GW:</b>	No
<b>Material Code:</b>	0066A	<b>Med SW:</b>	No
<b>Material Name:</b>	unknown petroleum	<b>Med DW:</b>	No
<b>CAS No:</b>		<b>Med Sewer:</b>	No
<b>Material Family:</b>	Petroleum	<b>Med Surf:</b>	No
<b>Quantity:</b>	5.00	<b>Med Subway:</b>	No
<b>Units:</b>	G	<b>Med Utility:</b>	No
<b>Recovered:</b>		<b>Oxygenate:</b>	
<b>Med Soil:</b>	No		

<a href="#">33</a>	18 of 33	W	0.19 / 985.46	498.02 / 9	RAILROAD BALAST 400 NORTH GOODMAN STREET ROCHESTER NY	NY SPILLS
--------------------	----------	---	---------------	------------	---	-----------

<b>Spill No:</b>	0304488	<b>Spill Date:</b>	2003-07-29 03:00:00
<b>Site ID:</b>	180012	<b>Rcvd Date:</b>	2003-07-29 03:58:00
<b>DER Facility ID:</b>	151063	<b>CAC Date:</b>	
<b>CID:</b>	255	<b>Insp Date:</b>	
<b>Program Type:</b>	ER	<b>Close Date:</b>	2003-10-20 00:00:00
<b>SWIS Code:</b>	2814	<b>Create Date:</b>	2003-07-29 00:00:00
<b>Contribute Factor:</b>	Equipment Failure	<b>Update Date:</b>	2003-10-20 00:00:00
<b>Water Body:</b>		<b>DEC Region:</b>	8
<b>Source:</b>	Commercial Vehicle	<b>Lead DEC:</b>	DLTILTON
<b>Class:</b>	C3	<b>Reported by:</b>	Responsible Party
<b>Meets Std:</b>	False	<b>Referred to:</b>	
<b>Penalty:</b>	False	<b>County:</b>	Monroe
<b>REM Phase:</b>	0	<b>Latitude:</b>	43.161587620
<b>After Hours:</b>	True	<b>Longitude:</b>	-77.583760100
<b>UST Trust:</b>	False		
<b>Caller Remark:</b>			

**DEC Remark:**

**Spiller Information**

<b>Spiller Name:</b>		<b>Spiller Zip:</b>	13057
<b>Spiller Company:</b>	CSX TRANSPORTATION	<b>Spiller Country:</b>	001
<b>Spiller Address:</b>	600 FREEMONT ROAD	<b>Contact Name:</b>	EDWARD COOK
<b>Spiller City:</b>	EAST SYRACUSE	<b>Contact Phone:</b>	(904) 279-5566
<b>Spiller State:</b>	NY	<b>Contact Ext:</b>	

**Material Information**

<b>OP Unit ID:</b>	871299	<b>Med Air:</b>	No
--------------------	--------	-----------------	----

Map Key	Number of Records	Direction	Distance (mi/ft)	Elev/Diff (ft)	Site	DB
<b>OU:</b>	01				<b>Med Ind Air:</b>	No
<b>Material ID:</b>	505345				<b>Med GW:</b>	No
<b>Material Code:</b>	0008				<b>Med SW:</b>	No
<b>Material Name:</b>	diesel				<b>Med DW:</b>	No
<b>CAS No:</b>					<b>Med Sewer:</b>	No
<b>Material Family:</b>	Petroleum				<b>Med Surf:</b>	No
<b>Quantity:</b>	50.00				<b>Med Subway:</b>	No
<b>Units:</b>	G				<b>Med Utility:</b>	No
<b>Recovered:</b>	.00				<b>Oxygenate:</b>	
<b>Med Soil:</b>	Yes					

[33](#)    19 of 33    **W**    0.19 / 985.46    498.02 / 9    **CSX YARD  
400 NORTH GOODMAN STREET  
ROCHESTER NY 14609**    **NY SPILLS**

<b>Spill No:</b>	0207076	<b>Spill Date:</b>	2002-10-09 06:00:00
<b>Site ID:</b>	180011	<b>Rcvd Date:</b>	2002-10-09 07:12:00
<b>DER Facility ID:</b>	300072	<b>CAC Date:</b>	2002-10-09 00:00:00
<b>CID:</b>	257	<b>Insp Date:</b>	
<b>Program Type:</b>	ER	<b>Close Date:</b>	2002-10-09 00:00:00
<b>SWIS Code:</b>	2814	<b>Create Date:</b>	2002-10-09 00:00:00
<b>Contribute Factor:</b>	Equipment Failure	<b>Update Date:</b>	2008-09-17 14:27:13.203000000
<b>Water Body:</b>		<b>DEC Region:</b>	8
<b>Source:</b>	Commercial Vehicle	<b>Lead DEC:</b>	CAHETTEN
<b>Class:</b>	D4	<b>Reported by:</b>	Affected Persons
<b>Meets Std:</b>	False	<b>Referred to:</b>	
<b>Penalty:</b>	False	<b>County:</b>	Monroe
<b>REM Phase:</b>	0	<b>Latitude:</b>	43.161587620
<b>After Hours:</b>	True	<b>Longitude:</b>	-77.583760100
<b>UST Trust:</b>	False		
<b>Caller Remark:</b>			

**DEC Remark:**

Spiller Information

<b>Spiller Name:</b>		<b>Spiller Zip:</b>	
<b>Spiller Company:</b>	BEI FUELING	<b>Spiller Country:</b>	001
<b>Spiller Address:</b>		<b>Contact Name:</b>	EDWARD COOK
<b>Spiller City:</b>		<b>Contact Phone:</b>	(904) 279-5566
<b>Spiller State:</b>	ZZ	<b>Contact Ext:</b>	

Material Information

<b>OP Unit ID:</b>	859896	<b>Med Air:</b>	No
<b>OU:</b>	01	<b>Med Ind Air:</b>	No
<b>Material ID:</b>	517664	<b>Med GW:</b>	No
<b>Material Code:</b>	0010	<b>Med SW:</b>	No
<b>Material Name:</b>	hydraulic oil	<b>Med DW:</b>	No
<b>CAS No:</b>		<b>Med Sewer:</b>	No
<b>Material Family:</b>	Petroleum	<b>Med Surf:</b>	No
<b>Quantity:</b>	5.00	<b>Med Subway:</b>	No
<b>Units:</b>	G	<b>Med Utility:</b>	No
<b>Recovered:</b>	.00	<b>Oxygenate:</b>	
<b>Med Soil:</b>	Yes		

[33](#)    20 of 33    **W**    0.19 / 985.46    498.02 / 9    **CSX RAIL YARD  
400 NORTH GOODMAN STREET  
ROCHESTER NY**    **NY SPILLS**

<b>Spill No:</b>	0108834	<b>Spill Date:</b>	2001-12-05 08:15:00
<b>Site ID:</b>	180010	<b>Rcvd Date:</b>	2001-12-05 09:09:00
<b>DER Facility ID:</b>	151063	<b>CAC Date:</b>	2001-12-05 00:00:00
<b>CID:</b>	207	<b>Insp Date:</b>	

Map Key	Number of Records	Direction	Distance (mi/ft)	Elev/Diff (ft)	Site	DB
---------	-------------------	-----------	------------------	----------------	------	----

<b>Program Type:</b>	ER	<b>Close Date:</b>	2001-12-05 00:00:00
<b>SWIS Code:</b>	2814	<b>Create Date:</b>	2001-12-05 00:00:00
<b>Contribute Factor:</b>	Equipment Failure	<b>Update Date:</b>	2002-02-08 00:00:00
<b>Water Body:</b>		<b>DEC Region:</b>	8
<b>Source:</b>	Commercial Vehicle	<b>Lead DEC:</b>	DLTILTON
<b>Class:</b>	D3	<b>Reported by:</b>	Affected Persons
<b>Meets Std:</b>	False	<b>Referred to:</b>	
<b>Penalty:</b>	False	<b>County:</b>	Monroe
<b>REM Phase:</b>	0	<b>Latitude:</b>	43.161587620
<b>After Hours:</b>	False	<b>Longitude:</b>	-77.583760100
<b>UST Trust:</b>	False		
<b>DEC Remark:</b>			

Caller Remark:

**Spiller Information**

<b>Spiller Name:</b>		<b>Spiller Zip:</b>	
<b>Spiller Company:</b>	BEI INC	<b>Spiller Country:</b>	001
<b>Spiller Address:</b>		<b>Contact Name:</b>	CARL ENGLUND
<b>Spiller City:</b>		<b>Contact Phone:</b>	(716) 238-4800
<b>Spiller State:</b>	ZZ	<b>Contact Ext:</b>	

**Material Information**

<b>OP Unit ID:</b>	846241	<b>Med Air:</b>	No
<b>OU:</b>	01	<b>Med Ind Air:</b>	No
<b>Material ID:</b>	560289	<b>Med GW:</b>	No
<b>Material Code:</b>	0010	<b>Med SW:</b>	No
<b>Material Name:</b>	hydraulic oil	<b>Med DW:</b>	No
<b>CAS No:</b>		<b>Med Sewer:</b>	No
<b>Material Family:</b>	Petroleum	<b>Med Surf:</b>	No
<b>Quantity:</b>	30.00	<b>Med Subway:</b>	No
<b>Units:</b>	G	<b>Med Utility:</b>	No
<b>Recovered:</b>	.00	<b>Oxygenate:</b>	
<b>Med Soil:</b>	Yes		

<a href="#">33</a>	21 of 33	W	0.19 / 985.46	498.02 / 9	CSX TRANSPORTATION CFX 6320 400 NORTH GOODMAN ROCHESTER NY 14609	NY SPILLS
--------------------	----------	---	---------------	------------	--	-----------

<b>Spill No:</b>	1407035	<b>Spill Date:</b>	2014-10-04 12:00:00
<b>Site ID:</b>	500533	<b>Rcvd Date:</b>	2014-10-06 07:53:00
<b>DER Facility ID:</b>	455541	<b>CAC Date:</b>	2014-10-06 00:00:00
<b>CID:</b>		<b>Insp Date:</b>	2014-10-06 00:00:00
<b>Program Type:</b>	ER	<b>Close Date:</b>	2014-12-08 00:00:00
<b>SWIS Code:</b>	2814	<b>Create Date:</b>	2014-10-06 07:55:00
<b>Contribute Factor:</b>	Human Error	<b>Update Date:</b>	2014-12-08 14:51:36.890000000
<b>Water Body:</b>		<b>DEC Region:</b>	8
<b>Source:</b>	Railroad Car	<b>Lead DEC:</b>	TGHALL
<b>Class:</b>	C3	<b>Reported by:</b>	Other
<b>Meets Std:</b>	False	<b>Referred to:</b>	
<b>Penalty:</b>	False	<b>County:</b>	Monroe
<b>REM Phase:</b>	0	<b>Latitude:</b>	
<b>After Hours:</b>	True	<b>Longitude:</b>	
<b>UST Trust:</b>	False		
<b>Caller Remark:</b>			

"ESTIMATE OF 50 GALLONS LOST TO PAVEMENT AND SOIL ONLY. CLEANUP PENDING BY NYETECH."

DEC Remark:

"10/06/2014: CALLER STATES THAT ON 10/04 NOCO DELIVERED DIESEL TO ENGINE #CX6230, NOCO IS NOT THEIR NORMAL VENDOR. WORKERS NOTED SPEEDI DRI AND SAND AROUND SPILL. NYETECH HIRED TO CLEANUP SPILL. NO NEARBY WATER RECEPTORS, HOWEVER THERE ARE MONITORING WELLS IN THE AREA. 10/06/2014: TH ON SITE AT 11:15 WITH MIKE STABLEWSKI (CSX) AND CREW

Map Key	Number of Records	Direction	Distance (mi/ft)	Elev/Diff (ft)	Site	DB
---------	-------------------	-----------	------------------	----------------	------	----

FROM NYETECH. REPORTEDLY, THE NOCO DRIVER WAS UNFAMILIAR WITH FUELING LOCOMOTIVES AND DID NOT USE A POP OFF NOZZLE FOR DELIVERY. THE DRIVER ALSO NEGLECTED TO USE A SPILL PAN WHICH RESULTED IN THE PRODUCT IMPACTING THE GRAVEL UNDER THE VENT. APPROXIMATELY 50 GALLONS WAS RELEASED FROM THE VENT. NYETECH IS COMPLETING HAND SHOVELING OF IMPACTED GRAVEL AND SAND. POST EXCAVATION SOIL SAMPLES WILL BE SENT TO LAB FOR ANALYSIS. THE NEAREST MONITORING WELL IS APPROXIMATELY 50 FEET AWAY. 12/08/2014: CLOSURE REPORT INCLUDING POST EXCAVATION SAMPLE RESULTS AND MANIFEST FOR 3 DRUMS RECEIVED IN SPILLS UNIT. NO FURTHER ACTION IS ANTICIPATED AT THIS TIME-CLOSED."

**Spiller Information**

<b>Spiller Name:</b>	KEVIN GALAS	<b>Spiller Zip:</b>	
<b>Spiller Company:</b>	NOCO ENERGY	<b>Spiller Country:</b>	999
<b>Spiller Address:</b>		<b>Contact Name:</b>	EDWARD COOK
<b>Spiller City:</b>		<b>Contact Phone:</b>	(904) 607-2099
<b>Spiller State:</b>	NN	<b>Contact Ext:</b>	

**Material Information**

<b>OP Unit ID:</b>	1249936	<b>Med Air:</b>	No
<b>OU:</b>	01	<b>Med Ind Air:</b>	No
<b>Material ID:</b>	2251588	<b>Med GW:</b>	No
<b>Material Code:</b>	0008	<b>Med SW:</b>	No
<b>Material Name:</b>	diesel	<b>Med DW:</b>	No
<b>CAS No:</b>		<b>Med Sewer:</b>	No
<b>Material Family:</b>	Petroleum	<b>Med Surf:</b>	No
<b>Quantity:</b>	50.00	<b>Med Subway:</b>	No
<b>Units:</b>	G	<b>Med Utility:</b>	No
<b>Recovered:</b>	50.00	<b>Oxygenate:</b>	
<b>Med Soil:</b>	Yes		

<a href="#">33</a>	22 of 33	W	0.19 / 985.46	498.02 / 9	GOODMAN YARD 400 NORTH GOODMAN ST ROCHESTER NY	NY SPILLS
--------------------	----------	---	---------------	------------	--	-----------

<b>Spill No:</b>	1410200	<b>Spill Date:</b>	2015-01-19 07:50:00
<b>Site ID:</b>	503871	<b>Rcvd Date:</b>	2015-01-19 08:03:00
<b>DER Facility ID:</b>	458782	<b>CAC Date:</b>	
<b>CID:</b>		<b>Insp Date:</b>	
<b>Program Type:</b>	ER	<b>Close Date:</b>	2015-01-27 00:00:00
<b>SWIS Code:</b>	2814	<b>Create Date:</b>	2015-01-19 08:06:00
<b>Contribute Factor:</b>	Unknown	<b>Update Date:</b>	2015-01-27 09:14:13.087000000
<b>Water Body:</b>		<b>DEC Region:</b>	8
<b>Source:</b>	Commercial/Industrial	<b>Lead DEC:</b>	TGHALL
<b>Class:</b>	C3	<b>Reported by:</b>	Other
<b>Meets Std:</b>	False	<b>Referred to:</b>	
<b>Penalty:</b>	False	<b>County:</b>	Monroe
<b>REM Phase:</b>	0	<b>Latitude:</b>	
<b>After Hours:</b>	True	<b>Longitude:</b>	
<b>UST Trust:</b>	False		
<b>Caller Remark:</b>			

"spill to track matting/clean up underway"

**DEC Remark:**

"CLEANUP COMPLETED BY NYETECH. "

**Spiller Information**

<b>Spiller Name:</b>		<b>Spiller Zip:</b>	
<b>Spiller Company:</b>	CSX TRANSPORTATION	<b>Spiller Country:</b>	999
<b>Spiller Address:</b>		<b>Contact Name:</b>	JASON BASSETT
<b>Spiller City:</b>		<b>Contact Phone:</b>	
<b>Spiller State:</b>	NY	<b>Contact Ext:</b>	

Map Key	Number of Records	Direction	Distance (mi/ft)	Elev/Diff (ft)	Site	DB
---------	-------------------	-----------	------------------	----------------	------	----

**Material Information**

<b>OP Unit ID:</b>	1253215	<b>Med Air:</b>	No
<b>OU:</b>	01	<b>Med Ind Air:</b>	No
<b>Material ID:</b>	2255427	<b>Med GW:</b>	No
<b>Material Code:</b>	0013	<b>Med SW:</b>	No
<b>Material Name:</b>	lube oil	<b>Med DW:</b>	No
<b>CAS No:</b>		<b>Med Sewer:</b>	No
<b>Material Family:</b>	Petroleum	<b>Med Surf:</b>	No
<b>Quantity:</b>	10.00	<b>Med Subway:</b>	No
<b>Units:</b>	G	<b>Med Utility:</b>	No
<b>Recovered:</b>		<b>Oxygenate:</b>	
<b>Med Soil:</b>	No		

<a href="#">33</a>	23 of 33	W	0.19 / 985.46	498.02 / 9	BALLAST 400 N GOODMAN ST ROCHESTER NY	NY SPILLS
--------------------	----------	---	---------------	------------	---	-----------

<b>Spill No:</b>	1410199	<b>Spill Date:</b>	2015-01-19 06:41:00
<b>Site ID:</b>	503870	<b>Rcvd Date:</b>	2015-01-19 07:04:00
<b>DER Facility ID:</b>	458781	<b>CAC Date:</b>	
<b>CID:</b>		<b>Insp Date:</b>	
<b>Program Type:</b>	ER	<b>Close Date:</b>	2015-01-19 00:00:00
<b>SWIS Code:</b>	2814	<b>Create Date:</b>	2015-01-19 07:06:00
<b>Contribute Factor:</b>	Equipment Failure	<b>Update Date:</b>	2015-01-27 09:12:54.383000000
<b>Water Body:</b>		<b>DEC Region:</b>	8
<b>Source:</b>	Commercial/Industrial	<b>Lead DEC:</b>	TGHALL
<b>Class:</b>	C3	<b>Reported by:</b>	Other
<b>Meets Std:</b>	False	<b>Referred to:</b>	
<b>Penalty:</b>	False	<b>County:</b>	Monroe
<b>REM Phase:</b>	0	<b>Latitude:</b>	
<b>After Hours:</b>	True	<b>Longitude:</b>	
<b>UST Trust:</b>	False		
<b>Caller Remark:</b>			

"Caller advised 10 gal of oil spilled onto ballast. Clean up is in progress."

**DEC Remark:**

"DUPLICATE REPORT. REFER TO SPILL #1410200 FOR FURTHER INFORMATION."

**Spiller Information**

<b>Spiller Name:</b>		<b>Spiller Zip:</b>	
<b>Spiller Company:</b>	CSX	<b>Spiller Country:</b>	999
<b>Spiller Address:</b>		<b>Contact Name:</b>	JASON BASSETT
<b>Spiller City:</b>		<b>Contact Phone:</b>	8002320144
<b>Spiller State:</b>	NY	<b>Contact Ext:</b>	

**Material Information**

<b>OP Unit ID:</b>	1253214	<b>Med Air:</b>	No
<b>OU:</b>	01	<b>Med Ind Air:</b>	No
<b>Material ID:</b>	2255426	<b>Med GW:</b>	No
<b>Material Code:</b>	0013	<b>Med SW:</b>	No
<b>Material Name:</b>	lube oil	<b>Med DW:</b>	No
<b>CAS No:</b>		<b>Med Sewer:</b>	No
<b>Material Family:</b>	Petroleum	<b>Med Surf:</b>	No
<b>Quantity:</b>	10.00	<b>Med Subway:</b>	No
<b>Units:</b>	G	<b>Med Utility:</b>	No
<b>Recovered:</b>		<b>Oxygenate:</b>	
<b>Med Soil:</b>	Yes		



Map Key	Number of Records	Direction	Distance (mi/ft)	Elev/Diff (ft)	Site	DB
<a href="#">33</a>	24 of 33	W	0.19 / 985.46	498.02 / 9	ROCHESTER RAIL YARD 400 NORTH GOODMAN ST ROCHESTER NY	NY SPILLS

<b>Spill No:</b>	1501184	<b>Spill Date:</b>	2015-05-03 09:21:00
<b>Site ID:</b>	507367	<b>Rcvd Date:</b>	2015-05-03 09:32:00
<b>DER Facility ID:</b>	458782	<b>CAC Date:</b>	2015-05-03 00:00:00
<b>CID:</b>		<b>Insp Date:</b>	
<b>Program Type:</b>	ER	<b>Close Date:</b>	2015-05-03 00:00:00
<b>SWIS Code:</b>	2814	<b>Create Date:</b>	2015-05-03 09:35:00
<b>Contribute Factor:</b>	Equipment Failure	<b>Update Date:</b>	2015-05-04 12:01:26.383000000
<b>Water Body:</b>		<b>DEC Region:</b>	8
<b>Source:</b>	Commercial/Industrial	<b>Lead DEC:</b>	TGHALL
<b>Class:</b>	C3	<b>Reported by:</b>	Responsible Party
<b>Meets Std:</b>	False	<b>Referred to:</b>	
<b>Penalty:</b>	False	<b>County:</b>	Monroe
<b>REM Phase:</b>	0	<b>Latitude:</b>	
<b>After Hours:</b>	True	<b>Longitude:</b>	
<b>UST Trust:</b>	False		
<b>Caller Remark:</b>			

"clean up crew enroute/spill to RR ballast. \*\*\*\*Update\*\*\*\* 1013 Amount Spilled is 30 Gallons not 5."

**DEC Remark:**

"05/03/2015: TH TELECON WITH MARK AT 09:40. DIESEL TANK ON LOCOMOTIVE LEAKED TO SECONARY CONTAINMENT SUMP AND TRACKS/BALLAST. NYETECH IS ENROUTE FOR CLEANUP. 05/03/2015: TH TELECON WITH PAUL BUIRCH (NYETECH) AT 13:40. APPROXIMATELY 125 GALLONS OF PRODUCT WAS REMOVED FROM THE SECONDARY CONTAINMENT SUMP IN THE LOCOMOTIVE TANK COMPARTMENT. ONLY ABOUT 5 GALLONS WAS SPILLED TO TRACKS. CLEANUP IS NOW COMPLETE. NYETECH WILL FORWARD SPILL CLOSURE REPORT."

**Spiller Information**

<b>Spiller Name:</b>		<b>Spiller Zip:</b>	
<b>Spiller Company:</b>	ROCHESTER RAIL YARD	<b>Spiller Country:</b>	999
<b>Spiller Address:</b>		<b>Contact Name:</b>	MARK
<b>Spiller City:</b>		<b>Contact Phone:</b>	
<b>Spiller State:</b>	NY	<b>Contact Ext:</b>	

**Material Information**

<b>OP Unit ID:</b>	1256707	<b>Med Air:</b>	No
<b>OU:</b>	01	<b>Med Ind Air:</b>	No
<b>Material ID:</b>	2259668	<b>Med GW:</b>	No
<b>Material Code:</b>	0008	<b>Med SW:</b>	No
<b>Material Name:</b>	diesel	<b>Med DW:</b>	No
<b>CAS No:</b>		<b>Med Sewer:</b>	No
<b>Material Family:</b>	Petroleum	<b>Med Surf:</b>	No
<b>Quantity:</b>	5.00	<b>Med Subway:</b>	No
<b>Units:</b>	G	<b>Med Utility:</b>	No
<b>Recovered:</b>		<b>Oxygenate:</b>	
<b>Med Soil:</b>	Yes		

<a href="#">33</a>	25 of 33	W	0.19 / 985.46	498.02 / 9	CSX GOODMAN RAILYARD 400 NORTH GOODMAN STREET ROCHESTER NY 14609	NY SPILLS
--------------------	----------	---	---------------	------------	--	-----------

<b>Spill No:</b>	1411289	<b>Spill Date:</b>	2015-02-27 16:07:00
<b>Site ID:</b>	505048	<b>Rcvd Date:</b>	2015-02-27 17:42:00
<b>DER Facility ID:</b>	300072	<b>CAC Date:</b>	2016-02-03 00:00:00
<b>CID:</b>		<b>Insp Date:</b>	2015-03-02 00:00:00
<b>Program Type:</b>	ER	<b>Close Date:</b>	2016-02-03 00:00:00
<b>SWIS Code:</b>	2814	<b>Create Date:</b>	2015-02-27 17:45:00
<b>Contribute Factor:</b>	Equipment Failure	<b>Update Date:</b>	2016-02-03 12:42:30.773000000

Map Key	Number of Records	Direction	Distance (mi/ft)	Elev/Diff (ft)	Site	DB
<b>Water Body:</b>					<b>DEC Region:</b>	8
<b>Source:</b>	Railroad Car				<b>Lead DEC:</b>	DBDAKE
<b>Class:</b>	B3				<b>Reported by:</b>	Responsible Party
<b>Meets Std:</b>	False				<b>Referred to:</b>	
<b>Penalty:</b>	False				<b>County:</b>	Monroe
<b>REM Phase:</b>	0				<b>Latitude:</b>	43.160678000
<b>After Hours:</b>	False				<b>Longitude:</b>	-77.583021000
<b>UST Trust:</b>	False					
<b>Caller Remark:</b>						

"50'X20' OF SPRAY FROM STACK ONTO RAILROAD BED. CLEANUP IS ENROUTE, NYTECH."

**DEC Remark:**

"2/27/15: DDAKE OF SPILLS TELECON WITH JASON FRO CSX ENVIRONMENTAL GROUP AT 0745 HOURS - A FAULTY LOCOMOTIVE ENGINE SPRAYED LUBE OIL OUT OF IT'S STACK IN THE RAIL YARD. MUCH OF OIL WENT ON TO THE LOCOMOTIVE ITSELF, BUT A MIST SPRAYED ONTO AN AREA APPROX. 20x50- FEET (SNOW COVERED). NYETECH HAS BEEN RETAINED AND IS MOBILIZING TO DO CLEANUP. THE LOCOMOTIVE HAS BEEN SHIT DOWN FOR REPAIRS. NYETECH TO SCRAPE UP SNOW AND BALLAST AS NEEDED. THE ENTIRE SPILL WAS ON THEIR RAIL YARD PROPERTY AND IS CONTAINED/NOTHING REACHED ANY SEWERS OR WATERWAYS. NO OIL IS POOLED. PAUL BUIRCH OF NYETECH CONTACTS DEC AT 1850 HOURS AND CONFIRMED SPILL SITUATION. THEY ARE WIPING DOWN THE LOCOMOTIVE AND VAC'ING OUT SUMPS ON THE UNIT. THERE IS A VERY THIN LAYER OF SNOW THAT IS COVERED BY A THIN LAYER OF 'OIL MIST' THAT WILL BE SCRAPED OUT USING A LOADER OR BOBCAT AND PLACED ON POLY. BUIRCH TO CONTACT DEC IF THEY FIND ANY ADDITIONAL IMPACTS. 3/2/15: DDAKE ONSITE IN AM - HARD TO IDENTIFY WHERE SPILL WAS LOCATED; I CONTACT THE CSX 'YARDMASTER' WHO KNOWS NOTHING ABOUT THE SPILL ON 2/27 BUT POINTS ME TO THE GENERAL AREA AS DESCRIBED BY NYETECH. A WORKER THEN SHOWS ME THE SPILL AREA - THE LOCOMOTIVE HAS BEEN MOVED. THERE IS APPROX. 2-INCHES OF FRESH SNOW ON THE GROUND AND STRONG WINDS. I OBSERVE NO IMPACTS TO THE SNOW/BALLAST IN THE SPILL AREA, WHICH IS APPROX. 125-YARDS EAST OF THE YARDMASTER'S TOWER. AREA WAS DESCRIBED AS 'WEST END RECEIVING TRACK 3.' I ALSO LOCATE A SMALL STOCKPILE OF IMPACTED SNOW STAGED AND COVERED WITH POLY, AS WELL AS SOME 55-GALLON DRUMS GENERATED FROM A DIFFERENT SPILL IN JANUARY 2015. THERE MAY BE MINOR RESIDUAL IMPACTS TO THE BALLAST NO NO ADDITIONAL CLEANUP IS POSSIBLE. DD CONTACTS PAUL BUIRCH OF NYETECH WHO STATES HE WILL SEND PICS AND A SUMMARY SPILL LOG TO DEC AS WELL AS WASTE DISPOSAL DOCUMENTATION. TODAY THEY WILL VAC UP THE STOCKPILE OF IMPACTED SNOW/ICE AND DISPOSE WITH OTHER WASTE GENERATED. THE SUSPECTED VOLUME OF OIL RELEASED WAS APPROX. 100-GALLONS +/- . 4/16/15: DD TELECON WITH PAUL BUIRCH OF NYETECH - WASTE STILL BEING PROFILED/CHARACTERIZED FOR DISPOSAL, AND DRUMS ARE STILL ONSITE. WASTE DISPOSAL RECEIPTS AND SUMMARY REPORT TO BE FORWARDED TO THE DEPT WHEN COMPLETED. 7/28/15: DD SENDS BUIRCH AT NYETECH EMAIL, INQUIRING ON DISPOSAL/REPORT. PER BUIRCH: The drums were picked up and sent for disposal we are working on the report for csx now. 9/16/15: DD LEAVES MESSAGE FOR BUIRCH AT NYETECH - STILL NEED SUMMARY REPORT. 10/2/15: DD CONTACTS MIKE BETHGE AT CSX TO GET NYETECH'S SUMMARY REPORT/WASTE DISPOSAL RECEIPTS. 11/16/15: EMAIL SENT AGAIN TO BETHGE AT CSX. 12/30/15: DD TELECON WITH MIKE BETHGE - NEED REPORT (716-861-0268) - HE WILL FIND AND SEND NEXT WEEK. 2/1/16: PAUL BUIRCH AT NYETECH EMAILED - STILL NEED SUMMARY REPORT. 2/2/16: NYETECH SUBMITS 'INCIDENT RESPONSE REPORT' - SAVED TO eDOCS. REPORT INCLUDES A SUMMARY OF SPILL/CLEANUP. APPROX. 30-GALLONS OF OIL WAS DISCHARGED OUT THE STACK OF A LOCOMOTIVE, AFFECTING A 100x30-FOOT AREA OF BALLAST (NO SOIL OR DRAINS). SITE SKETCH AND COLOR PIC OF SPILL AREA BEFORE CLEANUP IS INCLUDED. EMAIL STATES: Attached is the incident response report that NYETECH submitted to CSX in relation to this spill. Please note that no soil or groundwater were affected. The locomotive blew oil out the stack impacting a widespread area of fresh snow cover. Cleanup consisted of vacuum and mechanical removal and drum disposal of the impacted snow. NO FURTHER ACTIONS REQUIRED BY SPILLS UNIT/SPILL FILE CLOSED. "

**Spiller Information**

<b>Spiller Name:</b>	JASON	<b>Spiller Zip:</b>	
<b>Spiller Company:</b>	CSX RAILROAD	<b>Spiller Country:</b>	999
<b>Spiller Address:</b>	400 NORTH GOODMAN ST	<b>Contact Name:</b>	JASON
<b>Spiller City:</b>	ROCHESTER	<b>Contact Phone:</b>	(800) 232-0144
<b>Spiller State:</b>	NY	<b>Contact Ext:</b>	

**Material Information**

<b>OP Unit ID:</b>	1254380	<b>Med Air:</b>	No
<b>OU:</b>	01	<b>Med Ind Air:</b>	No
<b>Material ID:</b>	2256854	<b>Med GW:</b>	No
<b>Material Code:</b>	0013	<b>Med SW:</b>	No
<b>Material Name:</b>	lube oil	<b>Med DW:</b>	No
<b>CAS No:</b>		<b>Med Sewer:</b>	No
<b>Material Family:</b>	Petroleum	<b>Med Surf:</b>	No
<b>Quantity:</b>	100.00	<b>Med Subway:</b>	No
<b>Units:</b>	G	<b>Med Utility:</b>	No
<b>Recovered:</b>		<b>Oxygenate:</b>	
<b>Med Soil:</b>	Yes		

Map Key	Number of Records	Direction	Distance (mi/ft)	Elev/Diff (ft)	Site	DB
<a href="#">33</a>	26 of 33	W	0.19 / 985.46	498.02 / 9	GOODMAN YARD 400 NORTH GOODMAN ST ROCHESTER NY	NY SPILLS

<b>Spill No:</b>	1512120	<b>Spill Date:</b>	2016-03-22 13:04:00
<b>Site ID:</b>	524915	<b>Rcvd Date:</b>	2016-03-22 13:22:00
<b>DER Facility ID:</b>	458782	<b>CAC Date:</b>	
<b>CID:</b>		<b>Insp Date:</b>	
<b>Program Type:</b>	ER	<b>Close Date:</b>	2016-03-22 00:00:00
<b>SWIS Code:</b>	2814	<b>Create Date:</b>	2016-03-22 13:24:00
<b>Contribute Factor:</b>	Equipment Failure	<b>Update Date:</b>	2016-04-06 13:35:38.027000000
<b>Water Body:</b>		<b>DEC Region:</b>	8
<b>Source:</b>	Commercial/Industrial	<b>Lead DEC:</b>	JRMARCHI
<b>Class:</b>	C4	<b>Reported by:</b>	Other
<b>Meets Std:</b>	False	<b>Referred to:</b>	
<b>Penalty:</b>	False	<b>County:</b>	Monroe
<b>REM Phase:</b>	0	<b>Latitude:</b>	
<b>After Hours:</b>	False	<b>Longitude:</b>	
<b>UST Trust:</b>	False		
<b>Caller Remark:</b>			

"spill to gravel rd/clean up crew en route"

**DEC Remark:**

"03/22/2016 JM SPOKE TO SEAN REID, CSX. STAIN ON GRAVEL DISCOVERED TODAY. JOEL MELINO OF CSX SITE. 03/22/2016 JM SPOKE TO JOEL MELINO, CSX. OIL APPEARS TO HAVE LEAKED FROM A PIECE OF MACHINERY (HOWEVER MACHINERY IS NOT CURRENTLY IN THE AREA OF THE SPILL.) A 8FT BY 10 FT AREA OF LOOSE GRAVEL/ SAND IMPACTED. SPILL NOT NEAR THE TRAIN TRACKS. NYETECH ENVIRONMENTAL RESPONDING TO PERFORM CLEANUP. DEPT TO BE NOTIFIED WHEN CLEANUP HAS BEEN COMPLETED. 03/22/2016 JM SPOKE TO JOEL MELINO, CSX. CLEANUP COMPLETED. 1-1.5 INCHES OF SOIL REMOVED. 2 DRUMS OF WASTE GENERATED. MATERIAL BEING PROFILED FOR DISPOSAL. DISPOSAL DOCUMENTATION TO BE SENT TO DEPT. NO FURTHER ACTION NECESSARY AT THIS TIME"

**Spiller Information**

<b>Spiller Name:</b>	JOEL MELINO	<b>Spiller Zip:</b>	
<b>Spiller Company:</b>	CSX	<b>Spiller Country:</b>	999
<b>Spiller Address:</b>		<b>Contact Name:</b>	JOEL MELINO
<b>Spiller City:</b>		<b>Contact Phone:</b>	(919) 724-6853
<b>Spiller State:</b>	NY	<b>Contact Ext:</b>	

**Material Information**

<b>OP Unit ID:</b>	1273880	<b>Med Air:</b>	No
<b>OU:</b>	01	<b>Med Ind Air:</b>	No
<b>Material ID:</b>	2278362	<b>Med GW:</b>	No
<b>Material Code:</b>	0013	<b>Med SW:</b>	No
<b>Material Name:</b>	lube oil	<b>Med DW:</b>	No
<b>CAS No:</b>		<b>Med Sewer:</b>	No
<b>Material Family:</b>	Petroleum	<b>Med Surf:</b>	No
<b>Quantity:</b>	2.00	<b>Med Subway:</b>	No
<b>Units:</b>	G	<b>Med Utility:</b>	No
<b>Recovered:</b>		<b>Oxygenate:</b>	
<b>Med Soil:</b>	No		

<a href="#">33</a>	27 of 33	W	0.19 / 985.46	498.02 / 9	CSX - GOODMAN YARD 400 NORTH GOODMAN ST ROCHESTER NY	NY SPILLS
--------------------	----------	---	---------------	------------	--	-----------

<b>Spill No:</b>	1605218	<b>Spill Date:</b>	2016-08-22 07:05:00
<b>Site ID:</b>	531756	<b>Rcvd Date:</b>	2016-08-22 07:28:00
<b>DER Facility ID:</b>	458782	<b>CAC Date:</b>	
<b>CID:</b>		<b>Insp Date:</b>	
<b>Program Type:</b>	ER	<b>Close Date:</b>	2016-08-22 00:00:00

Map Key	Number of Records	Direction	Distance (mi/ft)	Elev/Diff (ft)	Site	DB
<b>SWIS Code:</b>	2814				<b>Create Date:</b>	2016-08-22 07:31:00
<b>Contribute Factor:</b>	Unknown				<b>Update Date:</b>	2016-08-22 15:32:19.920000000
<b>Water Body:</b>					<b>DEC Region:</b>	8
<b>Source:</b>	Railroad Car				<b>Lead DEC:</b>	JRMARCHI
<b>Class:</b>	C4				<b>Reported by:</b>	Responsible Party
<b>Meets Std:</b>	False				<b>Referred to:</b>	
<b>Penalty:</b>	False				<b>County:</b>	Monroe
<b>REM Phase:</b>	0				<b>Latitude:</b>	
<b>After Hours:</b>	True				<b>Longitude:</b>	
<b>UST Trust:</b>	False					
<b>Caller Remark:</b>						

"50/50 mix water and lube oil/clean up crew en route/spill to track matting"

**DEC Remark:**

"08/22/2016 JM SPOKE TO OTTO ANGELES, CSX. LUBE OIL SPILLED FROM OVERFLOW OF A SUMP LOCATED ON LOCOMOTIVE THAT MAY HAVE BEEN FILLED DUE TO RECENT RAIN. NO LEAKING EQUIPEMENT IDENTIFIED ON THE TRAIN. ABSORBENT PADS PLACED DOWN. NYTECH/SUN ENVIRONMENTAL RESPONDING TO PERFORM NECESSARY CLEANUP. JM TO CHECK WITH NYTECH ON CLEANUP. 08/22/2016 JM SPOKE TO NYETECH. VERY LITTLE TO NO OIL SPILLED TO GROUND. LOCOMOTIVE WIPED DOWN WHERE OIL SPRAYED. CLEANUP COMPLETE. NO FURTHER ACTION NECESSARY AT THIS TIME."

**Spiller Information**

<b>Spiller Name:</b>	OTTO ANGELES	<b>Spiller Zip:</b>	
<b>Spiller Company:</b>	CSX	<b>Spiller Country:</b>	999
<b>Spiller Address:</b>		<b>Contact Name:</b>	CSX
<b>Spiller City:</b>		<b>Contact Phone:</b>	(904) 993-2596
<b>Spiller State:</b>	NN	<b>Contact Ext:</b>	

**Material Information**

<b>OP Unit ID:</b>	1280534	<b>Med Air:</b>	No
<b>OU:</b>	01	<b>Med Ind Air:</b>	No
<b>Material ID:</b>	2285727	<b>Med GW:</b>	No
<b>Material Code:</b>	0013	<b>Med SW:</b>	No
<b>Material Name:</b>	lube oil	<b>Med DW:</b>	No
<b>CAS No:</b>		<b>Med Sewer:</b>	No
<b>Material Family:</b>	Petroleum	<b>Med Surf:</b>	No
<b>Quantity:</b>	1.00	<b>Med Subway:</b>	No
<b>Units:</b>	G	<b>Med Utility:</b>	No
<b>Recovered:</b>		<b>Oxygenate:</b>	
<b>Med Soil:</b>	No		

**33**      28 of 33      W      0.19 / 985.46      498.02 / 9      **GOODMAN YARD**  
**400 N. GOODMAN ST**      **NY SPILLS**  
**ROCHESTER NY**

<b>Spill No:</b>	1605470	<b>Spill Date:</b>	2016-08-29 16:30:00
<b>Site ID:</b>	532022	<b>Rcvd Date:</b>	2016-08-29 16:48:00
<b>DER Facility ID:</b>	486059	<b>CAC Date:</b>	
<b>CID:</b>		<b>Insp Date:</b>	
<b>Program Type:</b>	ER	<b>Close Date:</b>	2016-08-30 00:00:00
<b>SWIS Code:</b>	2814	<b>Create Date:</b>	2016-08-29 16:50:00
<b>Contribute Factor:</b>	Equipment Failure	<b>Update Date:</b>	2016-08-30 14:48:13.880000000
<b>Water Body:</b>		<b>DEC Region:</b>	8
<b>Source:</b>	Railroad Car	<b>Lead DEC:</b>	RCPINKOS
<b>Class:</b>	C3	<b>Reported by:</b>	Responsible Party
<b>Meets Std:</b>	False	<b>Referred to:</b>	
<b>Penalty:</b>	False	<b>County:</b>	Monroe
<b>REM Phase:</b>	0	<b>Latitude:</b>	
<b>After Hours:</b>	True	<b>Longitude:</b>	
<b>UST Trust:</b>	False		
<b>Caller Remark:</b>			

Map Key	Number of Records	Direction	Distance (mi/ft)	Elev/Diff (ft)	Site	DB
---------	-------------------	-----------	------------------	----------------	------	----

"Spilled o ballast and track matting, Nytech enroute for clean up."

**DEC Remark:**

"8/29/2016 17:15 RPINKOSKI TELECON WITH ADO ANGELES OF CSX. THEY ARE NOT SURE WHY THE LUBE OIL LEAKED OR WHERE IT CAME FROM, BUT THEY ARE IN THE PROCESS OF TAKING THE LOCOMOTIVE OUT OF SERVICE. THE 3 GALLONS WAS LOST TO THE TRACK MATTING AND LOCOMOTIVE ITSELF; THERE WERE NO DRAINAGES OR SEWERS IMPACTED. NYETECH SHOULD BE ONSITE BY 19:00 AND WILL CLEAN UP THE OIL USING ABSORBENTS AND WASHING THE LOCOMOTIVE WITH A SOAP. NO FURTHER ACTION BY SPILLS. SPILL CLOSED."

**Spiller Information**

<b>Spiller Name:</b>	ADO ANGELES	<b>Spiller Zip:</b>	
<b>Spiller Company:</b>	CSX	<b>Spiller Country:</b>	999
<b>Spiller Address:</b>	400 N. GOODMAN ST	<b>Contact Name:</b>	ADO ANGELES
<b>Spiller City:</b>	ROCHESTER	<b>Contact Phone:</b>	904-993-2596
<b>Spiller State:</b>	NY	<b>Contact Ext:</b>	

**Material Information**

<b>OP Unit ID:</b>	1280790	<b>Med Air:</b>	No
<b>OU:</b>	01	<b>Med Ind Air:</b>	No
<b>Material ID:</b>	2286007	<b>Med GW:</b>	No
<b>Material Code:</b>	0013	<b>Med SW:</b>	No
<b>Material Name:</b>	lube oil	<b>Med DW:</b>	No
<b>CAS No:</b>		<b>Med Sewer:</b>	No
<b>Material Family:</b>	Petroleum	<b>Med Surf:</b>	No
<b>Quantity:</b>	3.00	<b>Med Subway:</b>	No
<b>Units:</b>	G	<b>Med Utility:</b>	No
<b>Recovered:</b>		<b>Oxygenate:</b>	
<b>Med Soil:</b>	Yes		

<a href="#">33</a>	29 of 33	W	0.19 / 985.46	498.02 / 9	GOODMAN YARD 400 NORTH GOODMAN STREET ROCHESTER NY	NY SPILLS
--------------------	----------	---	---------------	------------	--	-----------

<b>Spill No:</b>	1608259	<b>Spill Date:</b>	2016-11-26 14:45:00
<b>Site ID:</b>	535964	<b>Rcvd Date:</b>	2016-11-26 15:01:00
<b>DER Facility ID:</b>	151063	<b>CAC Date:</b>	
<b>CID:</b>		<b>Insp Date:</b>	
<b>Program Type:</b>	ER	<b>Close Date:</b>	2016-11-28 00:00:00
<b>SWIS Code:</b>	2814	<b>Create Date:</b>	2016-11-26 15:03:00
<b>Contribute Factor:</b>	Equipment Failure	<b>Update Date:</b>	2016-11-28 09:47:23.133000000
<b>Water Body:</b>		<b>DEC Region:</b>	8
<b>Source:</b>	Railroad Car	<b>Lead DEC:</b>	GPYOUNG
<b>Class:</b>	C4	<b>Reported by:</b>	Other
<b>Meets Std:</b>	False	<b>Referred to:</b>	
<b>Penalty:</b>	False	<b>County:</b>	Monroe
<b>REM Phase:</b>	0	<b>Latitude:</b>	
<b>After Hours:</b>	True	<b>Longitude:</b>	
<b>UST Trust:</b>	False		
<b>Caller Remark:</b>			

"less than 1 gallon spilled to side of train. clean up is done"

**DEC Remark:**

"11/26/16: GY CALLS THE 800 NUMBER PROVIDED AND GETS CONNECTED TO PAGE, AND THEN DISCONNECTED. 11/28/16: GY TELECON WITH DISPATCHER AT THE 800 NUMBER, WHO HAS THE DETAILS OF THE SPILL. THE SPILL WAS LESS THAN A GALLON, THEY WIPED THE TRAIN, PADDED UP FREE OIL, AND SHOVELED UP IMPACTED STONE. BASED ON THE PROVIDED INFORMATION, NO FURTHER ACTION IS REQUIRED, SPILL CLOSED."

**Spiller Information**

Map Key	Number of Records	Direction	Distance (mi/ft)	Elev/Diff (ft)	Site	DB
---------	-------------------	-----------	------------------	----------------	------	----

<b>Spiller Name:</b>	TRENT PAGE	<b>Spiller Zip:</b>	
<b>Spiller Company:</b>	CSX	<b>Spiller Country:</b>	999
<b>Spiller Address:</b>	400 NORTH GOODMAN STREET	<b>Contact Name:</b>	TRENT PAGE
<b>Spiller City:</b>	ROCHESTER	<b>Contact Phone:</b>	(800) 232-0144
<b>Spiller State:</b>	NY	<b>Contact Ext:</b>	

**Material Information**

<b>OP Unit ID:</b>	1284632	<b>Med Air:</b>	No
<b>OU:</b>	01	<b>Med Ind Air:</b>	No
<b>Material ID:</b>	2290188	<b>Med GW:</b>	No
<b>Material Code:</b>	0013	<b>Med SW:</b>	No
<b>Material Name:</b>	lube oil	<b>Med DW:</b>	No
<b>CAS No:</b>		<b>Med Sewer:</b>	No
<b>Material Family:</b>	Petroleum	<b>Med Surf:</b>	Yes
<b>Quantity:</b>		<b>Med Subway:</b>	No
<b>Units:</b>		<b>Med Utility:</b>	No
<b>Recovered:</b>		<b>Oxygenate:</b>	
<b>Med Soil:</b>	Yes		

<a href="#">33</a>	30 of 33	W	0.19 / 985.46	498.02 / 9	CSX YARD 400 N GOODMAN ST ROCHESTER NY	NY SPILLS
--------------------	----------	---	---------------	------------	--	-----------

<b>Spill No:</b>	1606757	<b>Spill Date:</b>	2016-10-08 23:00:00
<b>Site ID:</b>	533396	<b>Rcvd Date:</b>	2016-10-08 23:40:00
<b>DER Facility ID:</b>	458781	<b>CAC Date:</b>	2016-10-09 00:00:00
<b>CID:</b>		<b>Insp Date:</b>	
<b>Program Type:</b>	ER	<b>Close Date:</b>	2016-10-12 00:00:00
<b>SWIS Code:</b>	2814	<b>Create Date:</b>	2016-10-08 23:43:00
<b>Contribute Factor:</b>	Equipment Failure	<b>Update Date:</b>	2016-11-01 10:53:01.657000000
<b>Water Body:</b>		<b>DEC Region:</b>	8
<b>Source:</b>	Railroad Car	<b>Lead DEC:</b>	TGHALL
<b>Class:</b>	C3	<b>Reported by:</b>	Responsible Party
<b>Meets Std:</b>	False	<b>Referred to:</b>	
<b>Penalty:</b>	False	<b>County:</b>	Monroe
<b>REM Phase:</b>	0	<b>Latitude:</b>	
<b>After Hours:</b>	True	<b>Longitude:</b>	
<b>UST Trust:</b>	False		
<b>Caller Remark:</b>			

"lube from locomotive. spilled onto ballast. cleanup by sun enviro, will be at location in am."

**DEC Remark:**

"10/11/2016: CLEANUP COMPLETED BY SUN ENVIRONMENTAL."

**Spiller Information**

<b>Spiller Name:</b>	ADO ANGELES	<b>Spiller Zip:</b>	
<b>Spiller Company:</b>	CSX	<b>Spiller Country:</b>	999
<b>Spiller Address:</b>	400 N GOODMAN ST	<b>Contact Name:</b>	ADO ANGELES
<b>Spiller City:</b>	ROCHESTER	<b>Contact Phone:</b>	(904) 993-2596
<b>Spiller State:</b>	NY	<b>Contact Ext:</b>	

**Material Information**

<b>OP Unit ID:</b>	1282117	<b>Med Air:</b>	No
<b>OU:</b>	01	<b>Med Ind Air:</b>	No
<b>Material ID:</b>	2287448	<b>Med GW:</b>	No
<b>Material Code:</b>	0013	<b>Med SW:</b>	No
<b>Material Name:</b>	lube oil	<b>Med DW:</b>	No
<b>CAS No:</b>		<b>Med Sewer:</b>	No
<b>Material Family:</b>	Petroleum	<b>Med Surf:</b>	No

Map Key	Number of Records	Direction	Distance (mi/ft)	Elev/Diff (ft)	Site	DB
Quantity:	2.00				Med Subway:	No
Units:	G				Med Utility:	No
Recovered:					Oxygenate:	
Med Soil:	No					

[33](#) 31 of 33 W 0.19 / 985.46 498.02 / 9 RAILYARD GOODMAN 400 NORTH GOODMAN STREET ROCHESTER NY 14609 NY SPILLS

Spill No:	1611104	Spill Date:	2017-03-10 11:09:00
Site ID:	541970	Rcvd Date:	2017-03-10 12:00:00
DER Facility ID:	300072	CAC Date:	2017-03-10 00:00:00
CID:		Insp Date:	
Program Type:	ER	Close Date:	2017-03-10 00:00:00
SWIS Code:	2814	Create Date:	2017-03-10 12:03:00
Contribute Factor:	Storm	Update Date:	2017-03-10 13:32:48.940000000
Water Body:		DEC Region:	8
Source:	Commercial Vehicle	Lead DEC:	GPYOUNG
Class:	C4	Reported by:	Other
Meets Std:	False	Referred to:	
Penalty:	False	County:	Monroe
REM Phase:	0	Latitude:	
After Hours:	False	Longitude:	
UST Trust:	False		
Caller Remark:			

"CONTAINED TO CONCRETE PAD. CLEANUP COMPLETE."

**DEC Remark:**

"03/10/2017: GY TELECON WITH REID. NOCO WAS REFUELING A LOCOMOTIVE AND THE WIND BLEW RESIDUAL FUEL OUT OF THE PUMP NOZZLE. THE NOCO DRIVER USED SPEEDY DRY TO CLEAN UP FUEL SPILLED TO A CONCRETE PAD AND ALSO REMOVED A FEW PIECES OF IMPACTED BALLAST ROCK. BASED ON THE PROVIDED INFORMATION, NO FURTHER ACTION IS NECESSARY, SPILL CLOSED."

**Spiller Information**

Spiller Name:	SHAUN REID	Spiller Zip:	
Spiller Company:	3RD PARTY VENDER (NOCO)	Spiller Country:	999
Spiller Address:		Contact Name:	SHAUN REID
Spiller City:		Contact Phone:	(904) 279-7023
Spiller State:	NY	Contact Ext:	

**Material Information**

OP Unit ID:	1290509	Med Air:	No
OU:	01	Med Ind Air:	No
Material ID:	2296366	Med GW:	No
Material Code:	0008	Med SW:	No
Material Name:	diesel	Med DW:	No
CAS No:		Med Sewer:	No
Material Family:	Petroleum	Med Surf:	Yes
Quantity:	.08	Med Subway:	No
Units:	G	Med Utility:	No
Recovered:		Oxygenate:	
Med Soil:	No		

[33](#) 32 of 33 W 0.19 / 985.46 498.02 / 9 MAIN LINE- MILE QC 370.0 400 NORTH GOODMAN STREET ROCHESTER NY NY SPILLS

Spill No:	1705481	Spill Date:	2017-09-01 14:14:00
Site ID:	558766	Rcvd Date:	2017-09-01 14:37:00
DER Facility ID:	151063	CAC Date:	
CID:		Insp Date:	



Map Key	Number of Records	Direction	Distance (mi/ft)	Elev/Diff (ft)	Site	DB
<b>Program Type:</b>	ER				<b>Close Date:</b>	2017-09-12 00:00:00
<b>SWIS Code:</b>	2814				<b>Create Date:</b>	2017-09-01 14:42:00
<b>Contribute Factor:</b>	Traffic Accident				<b>Update Date:</b>	2017-09-12 09:41:42.867000000
<b>Water Body:</b>					<b>DEC Region:</b>	8
<b>Source:</b>	Railroad Car				<b>Lead DEC:</b>	GPYOUNG
<b>Class:</b>	C4				<b>Reported by:</b>	Other
<b>Meets Std:</b>	False				<b>Referred to:</b>	
<b>Penalty:</b>	False				<b>County:</b>	Monroe
<b>REM Phase:</b>	0				<b>Latitude:</b>	
<b>After Hours:</b>	False				<b>Longitude:</b>	
<b>UST Trust:</b>	False					
<b>Caller Remark:</b>						

"caller reports train derailment 5 train cars derailed that are empty, did contain petroleum gases. cxs crew on scene. NOT LEAKS OR SPILLS AT TIME OF THE CALL."

**DEC Remark:**

"9/11/17: GY TELECON WITH MARIE AT CSX DISPATCH. SHE REPORTS 5 CARS ARE DERAILED, ONE CONTAINS RAPESEED AND THE OTHER 4 CONTAIN PETROLEUM GAS. ALL FIVE CARS ARE RESIDUE, MEANING THEY HAVE BEEN UNLOADED, BUT ARE NOT NECESSARILY EMPTY. THE CARS DERAILED DURING A SWITCHING OPERATION. FOUR OF THE CARS ARE UPRIGHT AND IN LINE. THE FIFTH CAR, A PETROLEUM GAS CAR, IS DETRUCKED AND LEANING SLIGHTLY. THERE ARE NO SPILLS, LEAKS, OR INJURIES AT THIS TIME. THE LOCAL CSX HAZMAT MANAGER, JOE TAYLOR (757-710-4650), HAS BEEN NOTIFIED. GY TELECON WITH TAYLOR, HE REPORTS THE RERAILING CONTRACTOR IS ENROUTE AND EXPECTS THE LIKLIHOOD OF A RELEASE DURING RERAILING TO BE MINIMAL. TAYLOR REPORTS HE WILL CALL THE HOTLINE IN THE EVENT OF A RELEASE. 9/12/17: NO FURTHER ACTION REQUIRED, SPILL CLOSED."

**Spiller Information**

<b>Spiller Name:</b>	NICOLE	<b>Spiller Zip:</b>	999
<b>Spiller Company:</b>	CSX	<b>Spiller Country:</b>	NICOLE
<b>Spiller Address:</b>	400 NORTH GOODMAN STREET	<b>Contact Name:</b>	(800) 232-0144
<b>Spiller City:</b>	ROCHESTER	<b>Contact Phone:</b>	
<b>Spiller State:</b>	NY	<b>Contact Ext:</b>	

**Material Information**

<b>OP Unit ID:</b>	1306773	<b>Med Air:</b>	No
<b>OU:</b>	01	<b>Med Ind Air:</b>	No
<b>Material ID:</b>	2313621	<b>Med GW:</b>	No
<b>Material Code:</b>	0066A	<b>Med SW:</b>	No
<b>Material Name:</b>	unknown petroleum	<b>Med DW:</b>	No
<b>CAS No:</b>		<b>Med Sewer:</b>	No
<b>Material Family:</b>	Petroleum	<b>Med Surf:</b>	No
<b>Quantity:</b>		<b>Med Subway:</b>	No
<b>Units:</b>		<b>Med Utility:</b>	No
<b>Recovered:</b>		<b>Oxygenate:</b>	
<b>Med Soil:</b>	No		

[33](#) 33 of 33 W 0.19 / 985.46 498.02 / 9 CSX RAIL YARD 400 NORTH GOODMAN STREET ROCHESTER NY NY SPILLS

<b>Spill No:</b>	1704102	<b>Spill Date:</b>	2017-07-26 13:25:00
<b>Site ID:</b>	555320	<b>Rcvd Date:</b>	2017-07-26 13:38:00
<b>DER Facility ID:</b>	151063	<b>CAC Date:</b>	
<b>CID:</b>		<b>Insp Date:</b>	
<b>Program Type:</b>	ER	<b>Close Date:</b>	2017-07-31 00:00:00
<b>SWIS Code:</b>	2814	<b>Create Date:</b>	2017-07-26 13:41:00
<b>Contribute Factor:</b>	Equipment Failure	<b>Update Date:</b>	2017-07-31 14:32:18.300000000
<b>Water Body:</b>		<b>DEC Region:</b>	8
<b>Source:</b>	Commercial Vehicle	<b>Lead DEC:</b>	JRMARCHI
<b>Class:</b>	C3	<b>Reported by:</b>	Other
<b>Meets Std:</b>	False	<b>Referred to:</b>	
<b>Penalty:</b>	False	<b>County:</b>	Monroe
<b>REM Phase:</b>	0	<b>Latitude:</b>	

Map Key	Number of Records	Direction	Distance (mi/ft)	Elev/Diff (ft)	Site	DB
---------	-------------------	-----------	------------------	----------------	------	----

**After Hours:** False  
**UST Trust:** False  
**Caller Remark:**

"spill to the soil. clean up is pending at time of the call."

**DEC Remark:**

"07/26/2017 JM SPOKE TO CSX RAILROAD. HYDRAULIC OIL SPILLED FROM A JOHN DEERE LOADER. UNKNOWN AT THIS TIME THE CAUSE OF THE SPILL. CSX IS INVESTIGATING. NO WATER BODIES HAVE BEEN IMPACTED. EPS IS RESPONDING TO PERFORM NECESSARY CLEANUP. 07/31/2017 JM SPOKE TO JOE TAYLOR, CSX RAILROAD, 757-710-4650. HYDRAULIC LINE BROKE ON LOADER RESULTING IN SPILL OF HYDRAULIC OIL TO PARKING LOT. MAJORITY OF OIL ON IMPERVIOUS SURFACE AND ABSORBENT USED TO CONTAIN AND CLEANUP. SOME DIRT WAS SCRAPED. NO DRAINS OR WATER BODIES IMPACTED. CLEANUP COMPLETE. EPS OF VERMONT TO ARRANGE FOR DISPOSAL OF WASTE. APPROX 2 DRUMS. NO FURTHER ACTION NECESSARY AT THIS TIME."

**Spiller Information**

<b>Spiller Name:</b>	KIHRON	<b>Spiller Zip:</b>	
<b>Spiller Company:</b>	CSX	<b>Spiller Country:</b>	999
<b>Spiller Address:</b>	400 NORTH GOODMAN STREET	<b>Contact Name:</b>	KIHRON
<b>Spiller City:</b>	ROCHESTER	<b>Contact Phone:</b>	(800) 232-0144
<b>Spiller State:</b>	NY	<b>Contact Ext:</b>	

**Material Information**

<b>OP Unit ID:</b>	1303362	<b>Med Air:</b>	No
<b>OU:</b>	01	<b>Med Ind Air:</b>	No
<b>Material ID:</b>	2309920	<b>Med GW:</b>	No
<b>Material Code:</b>	0010	<b>Med SW:</b>	No
<b>Material Name:</b>	hydraulic oil	<b>Med DW:</b>	No
<b>CAS No:</b>		<b>Med Sewer:</b>	No
<b>Material Family:</b>	Petroleum	<b>Med Surf:</b>	No
<b>Quantity:</b>	15.00	<b>Med Subway:</b>	No
<b>Units:</b>	G	<b>Med Utility:</b>	No
<b>Recovered:</b>		<b>Oxygenate:</b>	
<b>Med Soil:</b>	Yes		

<a href="#">34</a>	1 of 1	W	0.20 / 1,062.44	500.92 / 12	<b>DIMARCO CONSTRUCTORS CORP 1045 EAST MAIN STREET ROCHESTER NY 14609</b>	<b>UST</b>
--------------------	--------	---	--------------------	----------------	---	------------

<b>Site ID:</b>	50451	<b>Expiry:</b>	N/A
<b>Site Status:</b>	Unregulated/Closed	<b>County:</b>	Monroe
<b>Program No:</b>	8-464120	<b>UTM X:</b>	289913.97892
<b>Program Type Code:</b>	PBS	<b>UTM Y:</b>	4782042.84129
<b>Program Type:</b>	Petroleum Bulk Storage Program	<b>Site Type:</b>	Unknown

**Tank Information**

**Tank ID:** 152673  
**Tank No:** 001  
**Tank Model:**  
**Pipe Model:**  
**Tank Location:** 5  
**Tank Location Desc:** Underground  
**Tank Status:** 6  
**Tank Status Desc:** Closed Prior to 03/1991  
**Install Date:** 1974-12-01 00:00:00  
**Capacity (gal):** 3000  
**Tank Type:** 01  
**Tank Type Desc:** Steel/Carbon Steel/Iron  
**Test Method:** NN  
**Date Tested:**

<i>Map Key</i>	<i>Number of Records</i>	<i>Direction</i>	<i>Distance (mi/ft)</i>	<i>Elev/Diff (ft)</i>	<i>Site</i>	<i>DB</i>
----------------	--------------------------	------------------	-------------------------	-----------------------	-------------	-----------

**Next Test:**  
**Close Date:**  
**Registered:** True  
**Modified By:** TRANSLAT  
**Last Modified:** 2017-04-14 14:30:47.863000000  
**Program No:** 8-464120

**Material Information**

**Material Code:** 0009  
**Material Name:** gasoline  
**Percent:** 100.00

**Equipment Information**

**Equipment:** J02  
**Code Name:** Suction Dispenser  
**Type:** Dispenser

**Equipment:** C00  
**Code Name:** No Piping  
**Type:** Pipe Location

**Equipment:** G00  
**Code Name:** None  
**Type:** Tank Secondary Containment

**Equipment:** D02  
**Code Name:** Galvanized Steel  
**Type:** Pipe Type

**Equipment:** F00  
**Code Name:** None  
**Type:** Pipe External Protection

**Equipment:** A00  
**Code Name:** None  
**Type:** Tank Internal Protection

**Equipment:** H00  
**Code Name:** None  
**Type:** Tank Leak Detection

**Equipment:** B00  
**Code Name:** None  
**Type:** Tank External Protection

**Equipment:** I00  
**Code Name:** None  
**Type:** Overfill

**Affiliation Information**

**Affiliation Type:** 04  
**Affiliation Name:** Facility Operator  
**Affiliation Sub Type:** NNN  
**Company:** DIMARCO CONSTRUCTORS CORP  
**Contact Title:**  
**Contact Name:** RICHARD AND JOHN DIMARCO  
**Address1:**  
**Address2:**  
**City:**  
**State:** NN  
**Zipcode:**  
**Country Code:** 001

<b>Map Key</b>	<b>Number of Records</b>	<b>Direction</b>	<b>Distance (mi/ft)</b>	<b>Elev/Diff (ft)</b>	<b>Site</b>	<b>DB</b>
Phone:		(716) 232-6370				
Phone Ext:						
Email:						
Fax:						
Modified By:		TRANSLAT				
Last Modified:		2004-03-04 12:32:32.980000000				
<b><u>Affiliation Information</u></b>						
Affiliation Type:		11				
Affiliation Name:		Emergency Contact				
Affiliation Sub Type:		NNN				
Company:		RICHARD AND JOHN DIMARCO				
Contact Title:						
Contact Name:		RICHARD J DIMARCO				
Address1:						
Address2:						
City:						
State:		NN				
Zipcode:						
Country Code:		001				
Phone:		(716) 232-6370				
Phone Ext:						
Email:						
Fax:						
Modified By:		TRANSLAT				
Last Modified:		2004-03-04 12:32:32.980000000				
<b><u>Affiliation Information</u></b>						
Affiliation Type:		07				
Affiliation Name:		Mail Contact				
Affiliation Sub Type:		NNN				
Company:		RICHARD AND JOHN DIMARCO				
Contact Title:						
Contact Name:						
Address1:		1045 EAST MAIN STREET				
Address2:						
City:		ROCHESTER				
State:		NY				
Zipcode:		14609				
Country Code:		001				
Phone:		(716) 232-6370				
Phone Ext:						
Email:						
Fax:						
Modified By:		TRANSLAT				
Last Modified:		2004-03-04 12:32:32.967000000				
<b><u>Affiliation Information</u></b>						
Affiliation Type:		01				
Affiliation Name:		Facility Owner				
Affiliation Sub Type:		ZZZ				
Company:		RICHARD AND JOHN DIMARCO				
Contact Title:						
Contact Name:						
Address1:		1045 EAST MAIN STREET				
Address2:						
City:		ROCHESTER				
State:		NY				
Zipcode:		14609				
Country Code:		001				
Phone:		(716) 232-6370				
Phone Ext:						

Map Key	Number of Records	Direction	Distance (mi/ft)	Elev/Diff (ft)	Site	DB
---------	-------------------	-----------	------------------	----------------	------	----

Email:  
 Fax:  
 Modified By: TRANSLAT  
 Last Modified: 2004-03-04 12:32:32.967000000

<a href="#">35</a>	1 of 1	ENE	0.21 / 1,093.98	489.15 / 0	(C) ROCHESTER SOLID WASTE 465 GARSON AVENUE ROCHESTER NY	NY SPILLS
--------------------	--------	-----	--------------------	---------------	--	-----------

<b>Spill No:</b>	9411363	<b>Spill Date:</b>	1994-11-23 07:00:00
<b>Site ID:</b>	236542	<b>Rcvd Date:</b>	1994-11-23 08:40:00
<b>DER Facility ID:</b>	194867	<b>CAC Date:</b>	1994-11-23 00:00:00
<b>CID:</b>		<b>Insp Date:</b>	
<b>Program Type:</b>	ER	<b>Close Date:</b>	1994-11-23 00:00:00
<b>SWIS Code:</b>	2814	<b>Create Date:</b>	1994-11-27 00:00:00
<b>Contribute Factor:</b>	Equipment Failure	<b>Update Date:</b>	2004-09-30 21:28:29.950000000
<b>Water Body:</b>		<b>DEC Region:</b>	8
<b>Source:</b>	Commercial Vehicle	<b>Lead DEC:</b>	MFZAMIAR
<b>Class:</b>	C4	<b>Reported by:</b>	Responsible Party
<b>Meets Std:</b>	True	<b>Referred to:</b>	
<b>Penalty:</b>	False	<b>County:</b>	Monroe
<b>REM Phase:</b>	0	<b>Latitude:</b>	43.163690840
<b>After Hours:</b>	False	<b>Longitude:</b>	-77.574746380
<b>UST Trust:</b>	False		
<b>Caller Remark:</b>			

DEC Remark:

**Spiller Information**

<b>Spiller Name:</b>		<b>Spiller Zip:</b>	001
<b>Spiller Company:</b>	CITY OF ROCHESTER	<b>Spiller Country:</b>	
<b>Spiller Address:</b>		<b>Contact Name:</b>	
<b>Spiller City:</b>		<b>Contact Phone:</b>	
<b>Spiller State:</b>	ZZ	<b>Contact Ext:</b>	

**Material Information**

<b>OP Unit ID:</b>	1009238	<b>Med Air:</b>	No
<b>OU:</b>	01	<b>Med Ind Air:</b>	No
<b>Material ID:</b>	377221	<b>Med GW:</b>	No
<b>Material Code:</b>	0010	<b>Med SW:</b>	No
<b>Material Name:</b>	hydraulic oil	<b>Med DW:</b>	No
<b>CAS No:</b>		<b>Med Sewer:</b>	No
<b>Material Family:</b>	Petroleum	<b>Med Surf:</b>	No
<b>Quantity:</b>	.00	<b>Med Subway:</b>	No
<b>Units:</b>		<b>Med Utility:</b>	No
<b>Recovered:</b>	.00	<b>Oxygenate:</b>	
<b>Med Soil:</b>	Yes		

<b>OP Unit ID:</b>	1009238	<b>Med Air:</b>	No
<b>OU:</b>	01	<b>Med Ind Air:</b>	No
<b>Material ID:</b>	377222	<b>Med GW:</b>	No
<b>Material Code:</b>	0016A	<b>Med SW:</b>	No
<b>Material Name:</b>	non PCB oil	<b>Med DW:</b>	No
<b>CAS No:</b>		<b>Med Sewer:</b>	No
<b>Material Family:</b>	Petroleum	<b>Med Surf:</b>	No
<b>Quantity:</b>	10.00	<b>Med Subway:</b>	No
<b>Units:</b>	G	<b>Med Utility:</b>	No
<b>Recovered:</b>	.00	<b>Oxygenate:</b>	
<b>Med Soil:</b>	Yes		

<a href="#">36</a>	1 of 1	W	0.21 / 1,128.62	504.92 / 16	NYSDOT (E.MAIN-RR ST) EAST MAIN @ RR ST BRIDGE	NY SPILLS
--------------------	--------	---	--------------------	----------------	---	-----------

Map Key	Number of Records	Direction	Distance (mi/ft)	Elev/Diff (ft)	Site	DB
---------	-------------------	-----------	------------------	----------------	------	----

**ROCHESTER NY**

<b>Spill No:</b>	8912436	<b>Spill Date:</b>	1990-03-29 15:00:00
<b>Site ID:</b>	271556	<b>Rcvd Date:</b>	1990-03-29 15:45:00
<b>DER Facility ID:</b>	221002	<b>CAC Date:</b>	1990-05-09 00:00:00
<b>CID:</b>		<b>Insp Date:</b>	
<b>Program Type:</b>	ER	<b>Close Date:</b>	1990-05-09 00:00:00
<b>SWIS Code:</b>	2814	<b>Create Date:</b>	1990-03-30 00:00:00
<b>Contribute Factor:</b>	Other	<b>Update Date:</b>	2011-05-31 12:23:04.043000000
<b>Water Body:</b>		<b>DEC Region:</b>	8
<b>Source:</b>	Commercial/Industrial	<b>Lead DEC:</b>	CAHETTEN
<b>Class:</b>	C3	<b>Reported by:</b>	Fire Department
<b>Meets Std:</b>	True	<b>Referred to:</b>	
<b>Penalty:</b>	False	<b>County:</b>	Monroe
<b>REM Phase:</b>	0	<b>Latitude:</b>	
<b>After Hours:</b>	False	<b>Longitude:</b>	
<b>UST Trust:</b>	False		
<b>Caller Remark:</b>			

**DEC Remark:**

**Spiller Information**

<b>Spiller Name:</b>		<b>Spiller Zip:</b>	14623
<b>Spiller Company:</b>	NYSDOT	<b>Spiller Country:</b>	001
<b>Spiller Address:</b>	1530 JEFFERSON ROAD	<b>Contact Name:</b>	
<b>Spiller City:</b>	ROCHESTER	<b>Contact Phone:</b>	
<b>Spiller State:</b>	NY	<b>Contact Ext:</b>	

**Material Information**

<b>OP Unit ID:</b>	938142	<b>Med Air:</b>	No
<b>OU:</b>	01	<b>Med Ind Air:</b>	No
<b>Material ID:</b>	438369	<b>Med GW:</b>	No
<b>Material Code:</b>	0066A	<b>Med SW:</b>	No
<b>Material Name:</b>	unknown petroleum	<b>Med DW:</b>	No
<b>CAS No:</b>		<b>Med Sewer:</b>	No
<b>Material Family:</b>	Petroleum	<b>Med Surf:</b>	No
<b>Quantity:</b>	.00	<b>Med Subway:</b>	No
<b>Units:</b>		<b>Med Utility:</b>	No
<b>Recovered:</b>	.00	<b>Oxygenate:</b>	
<b>Med Soil:</b>	Yes		

<a href="#"><u>37</u></a>	1 of 2	<b>WNW</b>	<b>0.22 / 1,179.93</b>	<b>492.60 / 3</b>	<b>B.G. COSTITCH &amp; SONS 271 HAYWARD AVENUE ROCHESTER NY 14609</b>	<b>NY SPILLS</b>
---------------------------	--------	------------	----------------------------	-----------------------	---	------------------

<b>Spill No:</b>	9870301	<b>Spill Date:</b>	1998-11-05 12:01:00
<b>Site ID:</b>	154240	<b>Rcvd Date:</b>	1998-11-05 12:19:00
<b>DER Facility ID:</b>	130800	<b>CAC Date:</b>	2001-11-13 00:00:00
<b>CID:</b>		<b>Insp Date:</b>	1999-08-26 00:00:00
<b>Program Type:</b>	ER	<b>Close Date:</b>	2001-11-21 00:00:00
<b>SWIS Code:</b>	2814	<b>Create Date:</b>	1998-11-05 12:24:00
<b>Contribute Factor:</b>	Equipment Failure	<b>Update Date:</b>	2008-11-17 11:22:17.877000000
<b>Water Body:</b>		<b>DEC Region:</b>	8
<b>Source:</b>	Commercial/Industrial	<b>Lead DEC:</b>	MFZAMIAR
<b>Class:</b>	B3	<b>Reported by:</b>	Health Department
<b>Meets Std:</b>	True	<b>Referred to:</b>	
<b>Penalty:</b>	False	<b>County:</b>	Monroe
<b>REM Phase:</b>	0	<b>Latitude:</b>	43.163518950
<b>After Hours:</b>	False	<b>Longitude:</b>	-77.585157710
<b>UST Trust:</b>	True		
<b>Caller Remark:</b>			

**DEC Remark:**

Map Key	Number of Records	Direction	Distance (mi/ft)	Elev/Diff (ft)	Site	DB
---------	-------------------	-----------	------------------	----------------	------	----

**Spiller Information**

<b>Spiller Name:</b>		<b>Spiller Zip:</b>	14609-
<b>Spiller Company:</b>	B.G. COSTITCH & SONS	<b>Spiller Country:</b>	001
<b>Spiller Address:</b>	271 HAYWARD AVENUE	<b>Contact Name:</b>	BERNARD COSTITCH
<b>Spiller City:</b>	ROCHESTER	<b>Contact Phone:</b>	
<b>Spiller State:</b>	NY	<b>Contact Ext:</b>	

**Material Information**

<b>OP Unit ID:</b>	1077783	<b>Med Air:</b>	No
<b>OU:</b>	01	<b>Med Ind Air:</b>	No
<b>Material ID:</b>	309807	<b>Med GW:</b>	No
<b>Material Code:</b>	0008	<b>Med SW:</b>	No
<b>Material Name:</b>	diesel	<b>Med DW:</b>	No
<b>CAS No:</b>		<b>Med Sewer:</b>	No
<b>Material Family:</b>	Petroleum	<b>Med Surf:</b>	No
<b>Quantity:</b>	.00	<b>Med Subway:</b>	No
<b>Units:</b>	G	<b>Med Utility:</b>	No
<b>Recovered:</b>	.00	<b>Oxygenate:</b>	
<b>Med Soil:</b>	Yes		

<a href="#">37</a>	2 of 2	WNW	0.22 / 1,179.93	492.60 / 3	<b>B G COSTICH &amp; SONS INC</b> <b>271 HAYWARD AVENUE</b> <b>ROCHESTER NY 14609-6117</b>	<b>UST</b>
--------------------	--------	-----	--------------------	---------------	--	------------

<b>Site ID:</b>	47922	<b>Expiry:</b>	N/A
<b>Site Status:</b>	Unregulated/Closed	<b>County:</b>	Monroe
<b>Program No:</b>	8-040010	<b>UTM X:</b>	289842.89146
<b>Program Type Code:</b>	PBS	<b>UTM Y:</b>	4782217.89774
<b>Program Type:</b>	Petroleum Bulk Storage Program	<b>Site Type:</b>	Trucking/Transportation/Fleet Operation

**Tank Information**

<b>Tank ID:</b>	157563
<b>Tank No:</b>	012
<b>Tank Model:</b>	
<b>Pipe Model:</b>	
<b>Tank Location:</b>	5
<b>Tank Location Desc:</b>	Underground
<b>Tank Status:</b>	3
<b>Tank Status Desc:</b>	Closed - Removed
<b>Install Date:</b>	
<b>Capacity (gal):</b>	750
<b>Tank Type:</b>	01
<b>Tank Type Desc:</b>	Steel/Carbon Steel/Iron
<b>Test Method:</b>	NN
<b>Date Tested:</b>	
<b>Next Test:</b>	
<b>Close Date:</b>	1998-11-01 00:00:00
<b>Registered:</b>	True
<b>Modified By:</b>	TRANSLAT
<b>Last Modified:</b>	2017-04-14 14:30:47.863000000
<b>Program No:</b>	8-040010

**Material Information**

<b>Material Code:</b>	0008
<b>Material Name:</b>	diesel
<b>Percent:</b>	100.00



<i>Map Key</i>	<i>Number of Records</i>	<i>Direction</i>	<i>Distance (mi/ft)</i>	<i>Elev/Diff (ft)</i>	<i>Site</i>	<i>DB</i>
----------------	--------------------------	------------------	-------------------------	-----------------------	-------------	-----------

**Equipment Information**

<b>Equipment:</b>	I00
<b>Code Name:</b>	None
<b>Type:</b>	Overfill
<b>Equipment:</b>	J02
<b>Code Name:</b>	Suction Dispenser
<b>Type:</b>	Dispenser
<b>Equipment:</b>	A00
<b>Code Name:</b>	None
<b>Type:</b>	Tank Internal Protection
<b>Equipment:</b>	D01
<b>Code Name:</b>	Steel/Carbon Steel/Iron
<b>Type:</b>	Pipe Type
<b>Equipment:</b>	H00
<b>Code Name:</b>	None
<b>Type:</b>	Tank Leak Detection
<b>Equipment:</b>	G00
<b>Code Name:</b>	None
<b>Type:</b>	Tank Secondary Containment
<b>Equipment:</b>	F00
<b>Code Name:</b>	None
<b>Type:</b>	Pipe External Protection
<b>Equipment:</b>	C02
<b>Code Name:</b>	Underground/On-ground
<b>Type:</b>	Pipe Location
<b>Equipment:</b>	B00
<b>Code Name:</b>	None
<b>Type:</b>	Tank External Protection

**Tank Information**

<b>Tank ID:</b>	157558
<b>Tank No:</b>	007
<b>Tank Model:</b>	
<b>Pipe Model:</b>	
<b>Tank Location:</b>	5
<b>Tank Location Desc:</b>	Underground
<b>Tank Status:</b>	3
<b>Tank Status Desc:</b>	Closed - Removed
<b>Install Date:</b>	
<b>Capacity (gal):</b>	750
<b>Tank Type:</b>	01
<b>Tank Type Desc:</b>	Steel/Carbon Steel/Iron
<b>Test Method:</b>	NN
<b>Date Tested:</b>	
<b>Next Test:</b>	
<b>Close Date:</b>	1998-11-01 00:00:00
<b>Registered:</b>	True
<b>Modified By:</b>	TRANSLAT
<b>Last Modified:</b>	2017-04-14 14:30:47.863000000
<b>Program No:</b>	8-040010

**Material Information**

<b>Material Code:</b>	0009
<b>Material Name:</b>	gasoline
<b>Percent:</b>	100.00

<i>Map Key</i>	<i>Number of Records</i>	<i>Direction</i>	<i>Distance (mi/ft)</i>	<i>Elev/Diff (ft)</i>	<i>Site</i>	<i>DB</i>
----------------	--------------------------	------------------	-------------------------	-----------------------	-------------	-----------

**Equipment Information**

**Equipment:** G00  
**Code Name:** None  
**Type:** Tank Secondary Containment

**Equipment:** D01  
**Code Name:** Steel/Carbon Steel/Iron  
**Type:** Pipe Type

**Equipment:** J02  
**Code Name:** Suction Dispenser  
**Type:** Dispenser

**Equipment:** B00  
**Code Name:** None  
**Type:** Tank External Protection

**Equipment:** H00  
**Code Name:** None  
**Type:** Tank Leak Detection

**Equipment:** I00  
**Code Name:** None  
**Type:** Overfill

**Equipment:** F00  
**Code Name:** None  
**Type:** Pipe External Protection

**Equipment:** A00  
**Code Name:** None  
**Type:** Tank Internal Protection

**Equipment:** C02  
**Code Name:** Underground/On-ground  
**Type:** Pipe Location

**Tank Information**

**Tank ID:** 157561  
**Tank No:** 010  
**Tank Model:**  
**Pipe Model:**  
**Tank Location:** 5  
**Tank Location Desc:** Underground  
**Tank Status:** 3  
**Tank Status Desc:** Closed - Removed  
**Install Date:**  
**Capacity (gal):** 750  
**Tank Type:** 01  
**Tank Type Desc:** Steel/Carbon Steel/Iron  
**Test Method:** NN  
**Date Tested:**  
**Next Test:**  
**Close Date:** 1998-11-01 00:00:00  
**Registered:** True  
**Modified By:** TRANSLAT  
**Last Modified:** 2017-04-14 14:30:47.863000000  
**Program No:** 8-040010

**Material Information**

**Material Code:** 0008

<b>Map Key</b>	<b>Number of Records</b>	<b>Direction</b>	<b>Distance (mi/ft)</b>	<b>Elev/Diff (ft)</b>	<b>Site</b>	<b>DB</b>
----------------	--------------------------	------------------	-------------------------	-----------------------	-------------	-----------

Material Name: diesel  
 Percent: 100.00

**Equipment Information**

Equipment: A00  
 Code Name: None  
 Type: Tank Internal Protection

Equipment: H00  
 Code Name: None  
 Type: Tank Leak Detection

Equipment: C02  
 Code Name: Underground/On-ground  
 Type: Pipe Location

Equipment: G00  
 Code Name: None  
 Type: Tank Secondary Containment

Equipment: F00  
 Code Name: None  
 Type: Pipe External Protection

Equipment: J02  
 Code Name: Suction Dispenser  
 Type: Dispenser

Equipment: I00  
 Code Name: None  
 Type: Overfill

Equipment: D01  
 Code Name: Steel/Carbon Steel/Iron  
 Type: Pipe Type

Equipment: B00  
 Code Name: None  
 Type: Tank External Protection

**Tank Information**

Tank ID: 157560  
 Tank No: 009  
 Tank Model:  
 Pipe Model:  
 Tank Location: 5  
 Tank Location Desc: Underground  
 Tank Status: 3  
 Tank Status Desc: Closed - Removed  
 Install Date:  
 Capacity (gal): 750  
 Tank Type: 01  
 Tank Type Desc: Steel/Carbon Steel/Iron  
 Test Method: NN  
 Date Tested:  
 Next Test:  
 Close Date: 1998-11-01 00:00:00  
 Registered: True  
 Modified By: TRANSLAT  
 Last Modified: 2017-04-14 14:30:47.863000000  
 Program No: 8-040010

**Material Information**

<i>Map Key</i>	<i>Number of Records</i>	<i>Direction</i>	<i>Distance (mi/ft)</i>	<i>Elev/Diff (ft)</i>	<i>Site</i>	<i>DB</i>
----------------	--------------------------	------------------	-------------------------	-----------------------	-------------	-----------

**Material Code:** 0008  
**Material Name:** diesel  
**Percent:** 100.00

**Equipment Information**

**Equipment:** A00  
**Code Name:** None  
**Type:** Tank Internal Protection

**Equipment:** F00  
**Code Name:** None  
**Type:** Pipe External Protection

**Equipment:** D01  
**Code Name:** Steel/Carbon Steel/Iron  
**Type:** Pipe Type

**Equipment:** C02  
**Code Name:** Underground/On-ground  
**Type:** Pipe Location

**Equipment:** I00  
**Code Name:** None  
**Type:** Overfill

**Equipment:** B00  
**Code Name:** None  
**Type:** Tank External Protection

**Equipment:** J02  
**Code Name:** Suction Dispenser  
**Type:** Dispenser

**Equipment:** G00  
**Code Name:** None  
**Type:** Tank Secondary Containment

**Equipment:** H00  
**Code Name:** None  
**Type:** Tank Leak Detection

**Tank Information**

**Tank ID:** 157562  
**Tank No:** 011  
**Tank Model:**  
**Pipe Model:**  
**Tank Location:** 5  
**Tank Location Desc:** Underground  
**Tank Status:** 3  
**Tank Status Desc:** Closed - Removed  
**Install Date:**  
**Capacity (gal):** 750  
**Tank Type:** 01  
**Tank Type Desc:** Steel/Carbon Steel/Iron  
**Test Method:** NN  
**Date Tested:**  
**Next Test:**  
**Close Date:** 1998-11-01 00:00:00  
**Registered:** True  
**Modified By:** TRANSLAT  
**Last Modified:** 2017-04-14 14:30:47.863000000  
**Program No:** 8-040010

<i>Map Key</i>	<i>Number of Records</i>	<i>Direction</i>	<i>Distance (mi/ft)</i>	<i>Elev/Diff (ft)</i>	<i>Site</i>	<i>DB</i>
----------------	--------------------------	------------------	-------------------------	-----------------------	-------------	-----------

**Material Information**

**Material Code:** 0008  
**Material Name:** diesel  
**Percent:** 100.00

**Equipment Information**

**Equipment:** F00  
**Code Name:** None  
**Type:** Pipe External Protection

**Equipment:** G00  
**Code Name:** None  
**Type:** Tank Secondary Containment

**Equipment:** I00  
**Code Name:** None  
**Type:** Overfill

**Equipment:** A00  
**Code Name:** None  
**Type:** Tank Internal Protection

**Equipment:** D01  
**Code Name:** Steel/Carbon Steel/Iron  
**Type:** Pipe Type

**Equipment:** C02  
**Code Name:** Underground/On-ground  
**Type:** Pipe Location

**Equipment:** B00  
**Code Name:** None  
**Type:** Tank External Protection

**Equipment:** J02  
**Code Name:** Suction Dispenser  
**Type:** Dispenser

**Equipment:** H00  
**Code Name:** None  
**Type:** Tank Leak Detection

**Tank Information**

**Tank ID:** 142153  
**Tank No:** 004  
**Tank Model:**  
**Pipe Model:**  
**Tank Location:** 5  
**Tank Location Desc:** Underground  
**Tank Status:** 3  
**Tank Status Desc:** Closed - Removed  
**Install Date:** 1969-12-01 00:00:00  
**Capacity (gal):** 4000  
**Tank Type:** 01  
**Tank Type Desc:** Steel/Carbon Steel/Iron  
**Test Method:** 03  
**Date Tested:** 1996-11-01 00:00:00  
**Next Test:**  
**Close Date:** 1998-11-01 00:00:00  
**Registered:** True  
**Modified By:** TRANSLAT  
**Last Modified:** 2017-04-14 14:30:47.863000000  
**Program No:** 8-040010

<i>Map Key</i>	<i>Number of Records</i>	<i>Direction</i>	<i>Distance (mi/ft)</i>	<i>Elev/Diff (ft)</i>	<i>Site</i>	<i>DB</i>
----------------	--------------------------	------------------	-------------------------	-----------------------	-------------	-----------

**Material Information**

**Material Code:** 0009  
**Material Name:** gasoline  
**Percent:** 100.00

**Equipment Information**

**Equipment:** F00  
**Code Name:** None  
**Type:** Pipe External Protection

**Equipment:** H00  
**Code Name:** None  
**Type:** Tank Leak Detection

**Equipment:** I00  
**Code Name:** None  
**Type:** Overfill

**Equipment:** A00  
**Code Name:** None  
**Type:** Tank Internal Protection

**Equipment:** C02  
**Code Name:** Underground/On-ground  
**Type:** Pipe Location

**Equipment:** J02  
**Code Name:** Suction Dispenser  
**Type:** Dispenser

**Equipment:** B01  
**Code Name:** Painted/Asphalt Coating  
**Type:** Tank External Protection

**Equipment:** G00  
**Code Name:** None  
**Type:** Tank Secondary Containment

**Equipment:** D02  
**Code Name:** Galvanized Steel  
**Type:** Pipe Type

**Tank Information**

**Tank ID:** 157557  
**Tank No:** 006  
**Tank Model:**  
**Pipe Model:**  
**Tank Location:** 5  
**Tank Location Desc:** Underground  
**Tank Status:** 3  
**Tank Status Desc:** Closed - Removed  
**Install Date:**  
**Capacity (gal):** 3000  
**Tank Type:** 01  
**Tank Type Desc:** Steel/Carbon Steel/Iron  
**Test Method:** NN  
**Date Tested:**  
**Next Test:**  
**Close Date:** 1998-11-01 00:00:00  
**Registered:** True  
**Modified By:** TRANSLAT

Last Modified: 2017-04-14 14:30:47.863000000  
 Program No: 8-040010

**Material Information**

Material Code: 0009  
 Material Name: gasoline  
 Percent: 100.00

**Equipment Information**

Equipment: J02  
 Code Name: Suction Dispenser  
 Type: Dispenser

Equipment: A00  
 Code Name: None  
 Type: Tank Internal Protection

Equipment: B00  
 Code Name: None  
 Type: Tank External Protection

Equipment: D01  
 Code Name: Steel/Carbon Steel/Iron  
 Type: Pipe Type

Equipment: I00  
 Code Name: None  
 Type: Overfill

Equipment: G00  
 Code Name: None  
 Type: Tank Secondary Containment

Equipment: F00  
 Code Name: None  
 Type: Pipe External Protection

Equipment: H00  
 Code Name: None  
 Type: Tank Leak Detection

Equipment: C02  
 Code Name: Underground/On-ground  
 Type: Pipe Location

**Tank Information**

Tank ID: 142154  
 Tank No: 005  
 Tank Model:  
 Pipe Model:  
 Tank Location: 5  
 Tank Location Desc: Underground  
 Tank Status: 4  
 Tank Status Desc: Closed - In Place  
 Install Date: 1962-12-01 00:00:00  
 Capacity (gal): 550  
 Tank Type: 01  
 Tank Type Desc: Steel/Carbon Steel/Iron  
 Test Method: 01  
 Date Tested: 1987-11-01 00:00:00  
 Next Test:  
 Close Date: 1995-06-01 00:00:00



<b>Map Key</b>	<b>Number of Records</b>	<b>Direction</b>	<b>Distance (mi/ft)</b>	<b>Elev/Diff (ft)</b>	<b>Site</b>	<b>DB</b>
----------------	--------------------------	------------------	-------------------------	-----------------------	-------------	-----------

**Registered:** True  
**Modified By:** TRANSLAT  
**Last Modified:** 2017-04-14 14:30:47.863000000  
**Program No:** 8-040010

**Material Information**

**Material Code:** 0009  
**Material Name:** gasoline  
**Percent:** 100.00

**Equipment Information**

**Equipment:** B01  
**Code Name:** Painted/Asphalt Coating  
**Type:** Tank External Protection

**Equipment:** C02  
**Code Name:** Underground/On-ground  
**Type:** Pipe Location

**Equipment:** J02  
**Code Name:** Suction Dispenser  
**Type:** Dispenser

**Equipment:** F00  
**Code Name:** None  
**Type:** Pipe External Protection

**Equipment:** G00  
**Code Name:** None  
**Type:** Tank Secondary Containment

**Equipment:** H00  
**Code Name:** None  
**Type:** Tank Leak Detection

**Equipment:** D02  
**Code Name:** Galvanized Steel  
**Type:** Pipe Type

**Equipment:** A00  
**Code Name:** None  
**Type:** Tank Internal Protection

**Equipment:** I00  
**Code Name:** None  
**Type:** Overfill

**Tank Information**

**Tank ID:** 157559  
**Tank No:** 008  
**Tank Model:**  
**Pipe Model:**  
**Tank Location:** 5  
**Tank Location Desc:** Underground  
**Tank Status:** 3  
**Tank Status Desc:** Closed - Removed  
**Install Date:**  
**Capacity (gal):** 750  
**Tank Type:** 01  
**Tank Type Desc:** Steel/Carbon Steel/Iron  
**Test Method:** NN  
**Date Tested:**

<b>Map Key</b>	<b>Number of Records</b>	<b>Direction</b>	<b>Distance (mi/ft)</b>	<b>Elev/Diff (ft)</b>	<b>Site</b>	<b>DB</b>
----------------	--------------------------	------------------	-------------------------	-----------------------	-------------	-----------

**Next Test:**  
**Close Date:** 1998-11-01 00:00:00  
**Registered:** True  
**Modified By:** TRANSLAT  
**Last Modified:** 2017-04-14 14:30:47.863000000  
**Program No:** 8-040010

**Material Information**

**Material Code:** 0008  
**Material Name:** diesel  
**Percent:** 100.00

**Equipment Information**

**Equipment:** H00  
**Code Name:** None  
**Type:** Tank Leak Detection

**Equipment:** G00  
**Code Name:** None  
**Type:** Tank Secondary Containment

**Equipment:** F00  
**Code Name:** None  
**Type:** Pipe External Protection

**Equipment:** A00  
**Code Name:** None  
**Type:** Tank Internal Protection

**Equipment:** B00  
**Code Name:** None  
**Type:** Tank External Protection

**Equipment:** D01  
**Code Name:** Steel/Carbon Steel/Iron  
**Type:** Pipe Type

**Equipment:** J02  
**Code Name:** Suction Dispenser  
**Type:** Dispenser

**Equipment:** I00  
**Code Name:** None  
**Type:** Overfill

**Equipment:** C02  
**Code Name:** Underground/On-ground  
**Type:** Pipe Location

**Tank Information**

**Tank ID:** 142152  
**Tank No:** 003  
**Tank Model:**  
**Pipe Model:**  
**Tank Location:** 5  
**Tank Location Desc:** Underground  
**Tank Status:** 3  
**Tank Status Desc:** Closed - Removed  
**Install Date:** 1969-12-01 00:00:00  
**Capacity (gal):** 4000  
**Tank Type:** 01  
**Tank Type Desc:** Steel/Carbon Steel/Iron

<b>Map Key</b>	<b>Number of Records</b>	<b>Direction</b>	<b>Distance (mi/ft)</b>	<b>Elev/Diff (ft)</b>	<b>Site</b>	<b>DB</b>
<b>Test Method:</b>		03				
<b>Date Tested:</b>		1997-12-01 00:00:00				
<b>Next Test:</b>						
<b>Close Date:</b>		1998-11-01 00:00:00				
<b>Registered:</b>		True				
<b>Modified By:</b>		TRANSLAT				
<b>Last Modified:</b>		2017-04-14 14:30:47.863000000				
<b>Program No:</b>		8-040010				

**Material Information**

**Material Code:** 0001  
**Material Name:** #2 fuel oil (on-site consumption)  
**Percent:** 100.00

**Equipment Information**

**Equipment:** J02  
**Code Name:** Suction Dispenser  
**Type:** Dispenser

**Equipment:** F00  
**Code Name:** None  
**Type:** Pipe External Protection

**Equipment:** A00  
**Code Name:** None  
**Type:** Tank Internal Protection

**Equipment:** B01  
**Code Name:** Painted/Asphalt Coating  
**Type:** Tank External Protection

**Equipment:** C02  
**Code Name:** Underground/On-ground  
**Type:** Pipe Location

**Equipment:** D02  
**Code Name:** Galvanized Steel  
**Type:** Pipe Type

**Equipment:** H00  
**Code Name:** None  
**Type:** Tank Leak Detection

**Equipment:** I00  
**Code Name:** None  
**Type:** Overfill

**Equipment:** G00  
**Code Name:** None  
**Type:** Tank Secondary Containment

**Affiliation Information**

**Affiliation Type:** 04  
**Affiliation Name:** Facility Operator  
**Affiliation Sub Type:** NNN  
**Company:** B G COSTICH & SONS INC  
**Contact Title:**  
**Contact Name:** BERNARD W COSTICH  
**Address1:**  
**Address2:**  
**City:**  
**State:** NN

<b>Map Key</b>	<b>Number of Records</b>	<b>Direction</b>	<b>Distance (mi/ft)</b>	<b>Elev/Diff (ft)</b>	<b>Site</b>	<b>DB</b>
<b>Zipcode:</b>						
<b>Country Code:</b>		001				
<b>Phone:</b>		(716) 454-4870				
<b>Phone Ext:</b>						
<b>Email:</b>						
<b>Fax:</b>						
<b>Modified By:</b>		TRANSLAT				
<b>Last Modified:</b>		2004-03-04 12:32:01.483000000				

**Affiliation Information**

**Affiliation Type:** 07  
**Affiliation Name:** Mail Contact  
**Affiliation Sub Type:** NNN  
**Company:** B G COSTICH & SONS INC  
**Contact Title:**  
**Contact Name:** BERNARD W COSTICH  
**Address1:** 271 HAYWARD AVENUE  
**Address2:**  
**City:** ROCHESTER  
**State:** NY  
**Zipcode:** 14609-6117  
**Country Code:** 001  
**Phone:** (716) 454-4870  
**Phone Ext:**  
**Email:**  
**Fax:**  
**Modified By:** TRANSLAT  
**Last Modified:** 2004-03-04 12:32:01.483000000

**Affiliation Information**

**Affiliation Type:** 11  
**Affiliation Name:** Emergency Contact  
**Affiliation Sub Type:** NNN  
**Company:** BERNARD W COSTICH  
**Contact Title:**  
**Contact Name:** BERNARD W COSTICH  
**Address1:**  
**Address2:**  
**City:**  
**State:** NN  
**Zipcode:**  
**Country Code:** 001  
**Phone:** (716) 265-2643  
**Phone Ext:**  
**Email:**  
**Fax:**  
**Modified By:** TRANSLAT  
**Last Modified:** 2004-03-04 12:32:01.483000000

**Affiliation Information**

**Affiliation Type:** 01  
**Affiliation Name:** Facility Owner  
**Affiliation Sub Type:** E  
**Company:** BERNARD W COSTICH  
**Contact Title:**  
**Contact Name:**  
**Address1:** 134 CURTICE PARK  
**Address2:**  
**City:** WEBSTER  
**State:** NY  
**Zipcode:** 14580  
**Country Code:** 001

Map Key	Number of Records	Direction	Distance (mi/ft)	Elev/Diff (ft)	Site	DB
Phone:		(716) 265-2643				
Phone Ext:						
Email:						
Fax:						
Modified By:		TRANSLAT				
Last Modified:		2004-03-04 12:32:01.467000000				

[38](#) 1 of 1 WSW 0.23 / 1,220.21 498.65 / 9 CONRAIL RR MVA GOODMAN & CIRCLE ST ROCHESTER NY NY SPILLS

<b>Spill No:</b>	8302433	<b>Spill Date:</b>	1984-02-24 16:00:00
<b>Site ID:</b>	149816	<b>Rcvd Date:</b>	1984-02-24 16:05:00
<b>DER Facility ID:</b>	127410	<b>CAC Date:</b>	1986-06-01 00:00:00
<b>CID:</b>		<b>Insp Date:</b>	
<b>Program Type:</b>	ER	<b>Close Date:</b>	1986-06-01 00:00:00
<b>SWIS Code:</b>	2814	<b>Create Date:</b>	1990-02-07 00:00:00
<b>Contribute Factor:</b>	Vandalism	<b>Update Date:</b>	2001-02-13 00:00:00
<b>Water Body:</b>	GROUND	<b>DEC Region:</b>	8
<b>Source:</b>	Unknown	<b>Lead DEC:</b>	BWFINSTE
<b>Class:</b>	D4	<b>Reported by:</b>	Other
<b>Meets Std:</b>	True	<b>Referred to:</b>	
<b>Penalty:</b>	False	<b>County:</b>	Monroe
<b>REM Phase:</b>	0	<b>Latitude:</b>	43.160728892
<b>After Hours:</b>	False	<b>Longitude:</b>	-77.584489926
<b>UST Trust:</b>	False		
<b>Caller Remark:</b>			

**DEC Remark:**

Spiller Information

<b>Spiller Name:</b>		<b>Spiller Zip:</b>	
<b>Spiller Company:</b>	CONRAIL RR MVA	<b>Spiller Country:</b>	001
<b>Spiller Address:</b>	GOODMAN & CIRCLE ST	<b>Contact Name:</b>	
<b>Spiller City:</b>	ROCHESTER	<b>Contact Phone:</b>	
<b>Spiller State:</b>	ZZ	<b>Contact Ext:</b>	

Material Information

<b>OP Unit ID:</b>	894740	<b>Med Air:</b>	Yes
<b>OU:</b>	01	<b>Med Ind Air:</b>	No
<b>Material ID:</b>	481466	<b>Med GW:</b>	No
<b>Material Code:</b>	0008	<b>Med SW:</b>	No
<b>Material Name:</b>	diesel	<b>Med DW:</b>	No
<b>CAS No:</b>		<b>Med Sewer:</b>	No
<b>Material Family:</b>	Petroleum	<b>Med Surf:</b>	No
<b>Quantity:</b>	.00	<b>Med Subway:</b>	No
<b>Units:</b>	G	<b>Med Utility:</b>	No
<b>Recovered:</b>	.00	<b>Oxygenate:</b>	
<b>Med Soil:</b>	No		

[39](#) 1 of 1 NNE 0.23 / 1,228.13 484.06 / -5 PRIVATE RESD 61 Parcels Ave Rochester NY NY SPILLS

<b>Spill No:</b>	1114438	<b>Spill Date:</b>	2012-03-28 15:01:00
<b>Site ID:</b>	462497	<b>Rcvd Date:</b>	2012-03-28 15:00:00
<b>DER Facility ID:</b>	416920	<b>CAC Date:</b>	
<b>CID:</b>		<b>Insp Date:</b>	
<b>Program Type:</b>	ER	<b>Close Date:</b>	2012-03-28 00:00:00
<b>SWIS Code:</b>	2814	<b>Create Date:</b>	2012-03-28 15:02:00
<b>Contribute Factor:</b>	Equipment Failure	<b>Update Date:</b>	2012-03-28 15:11:15.903000000
<b>Water Body:</b>		<b>DEC Region:</b>	8

Map Key	Number of Records	Direction	Distance (mi/ft)	Elev/Diff (ft)	Site	DB
---------	-------------------	-----------	------------------	----------------	------	----

<b>Source:</b>	Private Dwelling	<b>Lead DEC:</b>	DLTILTON	
<b>Class:</b>	D5	<b>Reported by:</b>	Fire Department	
<b>Meets Std:</b>	False	<b>Referred to:</b>		
<b>Penalty:</b>		<b>County:</b>	Monroe	
<b>REM Phase:</b>	0	<b>Latitude:</b>	43.165261367	
<b>After Hours:</b>	False	<b>Longitude:</b>	-77.577597230	
<b>UST Trust:</b>	False			
<b>Caller Remark:</b>				

"FD on scene request callback ASAP."

**DEC Remark:**

"03/28/12 CALLER STATES THAT A SCRAPPER WAS MOVING AN OLD TANK, FUEL OIL SPILLED TO ASPHALT DRIVEWAY AND EDGE OF ROAD. SPEEDI DRI APPLIED AND SWEEPED UP. WASTE TO BE PLACED IN ROLLOFF ONSITE. NO FURTHER ACTION IS NEEDED BY SPILLS. CLOSED."

**Spiller Information**

<b>Spiller Name:</b>	LT HERB	<b>Spiller Zip:</b>	
<b>Spiller Company:</b>	PRIVATE RESD	<b>Spiller Country:</b>	999
<b>Spiller Address:</b>	61 PARCELLS AVE	<b>Contact Name:</b>	LT HERB
<b>Spiller City:</b>	ROCHESTER	<b>Contact Phone:</b>	(585) 509-2641
<b>Spiller State:</b>	NY	<b>Contact Ext:</b>	

**Material Information**

<b>OP Unit ID:</b>	1212579	<b>Med Air:</b>	No
<b>OU:</b>	01	<b>Med Ind Air:</b>	No
<b>Material ID:</b>	2210443	<b>Med GW:</b>	No
<b>Material Code:</b>	0001A	<b>Med SW:</b>	No
<b>Material Name:</b>	#2 fuel oil	<b>Med DW:</b>	No
<b>CAS No:</b>		<b>Med Sewer:</b>	No
<b>Material Family:</b>	Petroleum	<b>Med Surf:</b>	Yes
<b>Quantity:</b>	5.00	<b>Med Subway:</b>	No
<b>Units:</b>		<b>Med Utility:</b>	No
<b>Recovered:</b>	5.00	<b>Oxygenate:</b>	
<b>Med Soil:</b>	No		

<a href="#">40</a>	1 of 2	<b>NNE</b>	<b>0.23 / 1,238.13</b>	<b>483.93 / -5</b>	<b>B &amp; E DESIGNS COLORPRINT 50 PARSELLS AVE ROCHESTER NY 14609-5120</b>	<b>RCRA NON GEN</b>
--------------------	--------	------------	----------------------------	------------------------	---	-------------------------

<b>EPA Handler ID:</b>	NYD018401505
<b>Land Type Code:</b>	
<b>Land Type Desc:</b>	
<b>Federal Waste Generator Code:</b>	N
<b>Gen Status Univ Code:</b>	N
<b>Gen Status Univ Desc:</b>	No Report
<b>Importer Activity:</b>	No
<b>Mixed Waste Generator:</b>	No
<b>Transporter Activity:</b>	No
<b>Transfer Facility:</b>	No
<b>Recycler Activity:</b>	No
<b>Onsite Burner Exemption:</b>	No
<b>Furnace Exemption:</b>	No
<b>Underground Inject Activity:</b>	No
<b>Receives Waste from Offsite:</b>	No
<b>TSD Type:</b>	-----
<b>TSD Activity:</b>	No
<b>Corrective Action Univ:</b>	No
<b>Action has been Imposed:</b>	No
<b>Action under 3004 (U)/(V):</b>	No
<b>Institutional Control Indicator:</b>	N
<b>Used Oil Transporter:</b>	

Map Key	Number of Records	Direction	Distance (mi/ft)	Elev/Diff (ft)	Site	DB
---------	-------------------	-----------	------------------	----------------	------	----

**Used Oil Transfer Facility:**

**Used Oil Processor:**

**Used Oil Refiner:**

**Used Oil Burner:**

**Used Oil Market Burner:**

**Used Oil Spec Marketer:**

**Activity Location:**

NY

**County Code:**

NY055

**County Name:**

MONROE

**Contact Name:**

**Contact Phone No and Ext:**

**Contact Email:**

**Contact Address:**

50 , PARSELLS AVE , ROCHESTER , NY, 14609 , US

**Mailing Address:**

50 , PARSELLS AVE , ROCHESTER , NY, 14609 , US

**Violation/Evaluation Summary**

**Note:** NO RECORDS: As of Jan 24 2018, there are no Compliance Monitoring and Enforcement (violation) records associated with this facility (EPA ID).

**Handler Details**

<b>Source Type:</b>	I	<b>Used Oil Transporter:</b>	No
<b>Receive Date:</b>	19990708	<b>UO Transfer Fac:</b>	No
<b>Non Notifier:</b>		<b>Used Oil Processor:</b>	No
<b>Acknowledge Flag:</b>		<b>Used Oil Refiner:</b>	No
<b>Acknowledge Date:</b>	19870414	<b>Used Oil Burner:</b>	No
<b>Accessibility:</b>		<b>UO Market Burner:</b>	No
<b>Land Type:</b>		<b>UO Spec Marketer:</b>	No
<b>Fed Waste Gen Own:</b>	HQ	<b>Current Site Name:</b>	B & E DESIGNS COLORPRINT
<b>Fed Waste Gen Cd:</b>	N	<b>Location Street No:</b>	50
<b>Fed Waste Gen Desc:</b>		<b>Location Street 1:</b>	PARSELLS AVE
<b>ST Waste Gen Own:</b>	HQ	<b>Location Street 2:</b>	
<b>State Waste Gen Cd:</b>	N	<b>Location City:</b>	ROCHESTER
<b>Short Term Gen:</b>	No	<b>Location State:</b>	NY
<b>Importer Activity:</b>	No	<b>Location Zip Code:</b>	14609-5120
<b>Mixed Waste Gen:</b>	No	<b>County Code:</b>	NY055
<b>Transporter:</b>	No	<b>State District:</b>	NYSDEC R8
<b>Transfer Facility:</b>	No	<b>Mailing Street No:</b>	50
<b>TSD Activity:</b>	No	<b>Mailing Street 1:</b>	PARSELLS AVE
<b>Recycler Activity:</b>	No	<b>Mailing Street 2:</b>	
<b>Onsite Burn Exempt:</b>	No	<b>Mailing City:</b>	ROCHESTER
<b>Furnace Exemption:</b>	No	<b>Mailing State:</b>	NY
<b>Underground Inject:</b>	No	<b>Mailing Zip Code:</b>	14609
<b>Off Site Receipt:</b>	No	<b>Mailing Country:</b>	
<b>Waste Dest Fac:</b>	No	<b>Contact First Name:</b>	
<b>Subpart K College:</b>		<b>Contact Middle Initial:</b>	
<b>Subpart K Hospital:</b>		<b>Contact Last Name:</b>	
<b>Subpart K Non Profit:</b>		<b>Contact Street No:</b>	
<b>Subpart K Withdraw:</b>		<b>Contact Street 1:</b>	
<b>Include Ntnl Rprt:</b>		<b>Contact Street 2:</b>	
<b>Reporting Cycle:</b>		<b>Contact City:</b>	
<b>LQHUU:</b>	No	<b>Contact State:</b>	
<b>Trader Importer:</b>		<b>Contact Zip:</b>	
<b>Trader Exporter:</b>		<b>Contact Country:</b>	
<b>Slab Importer:</b>		<b>Contact Phone:</b>	
<b>Slab Exporter:</b>		<b>Contact Phone Ext:</b>	
<b>Current Record:</b>	No	<b>Contact Fax:</b>	
<b>Location Country:</b>	US	<b>Contact Email Addr:</b>	
<b>State District Owner:</b>	NY	<b>Contact Title:</b>	

**Handler Details**

<b>Source Type:</b>	N	<b>Used Oil Transporter:</b>	No
<b>Receive Date:</b>	19870330	<b>UO Transfer Fac:</b>	No
<b>Non Notifier:</b>		<b>Used Oil Processor:</b>	No

Map Key	Number of Records	Direction	Distance (mi/ft)	Elev/Diff (ft)	Site	DB
<b>Acknowledge Flag:</b>					<b>Used Oil Refiner:</b>	No
<b>Acknowledge Date:</b>	19870414				<b>Used Oil Burner:</b>	No
<b>Accessibility:</b>					<b>UO Market Burner:</b>	No
<b>Land Type:</b>					<b>UO Spec Marketer:</b>	No
<b>Fed Waste Gen Own:</b>	HQ				<b>Current Site Name:</b>	B & E DESIGNS COLORPRINT
<b>Fed Waste Gen Cd:</b>	1				<b>Location Street No:</b>	50
<b>Fed Waste Gen Desc:</b>	Large Quantity Generator				<b>Location Street 1:</b>	PARSELLS AVE
<b>ST Waste Gen Own:</b>					<b>Location Street 2:</b>	
<b>State Waste Gen Cd:</b>					<b>Location City:</b>	ROCHESTER
<b>Short Term Gen:</b>	No				<b>Location State:</b>	NY
<b>Importer Activity:</b>	No				<b>Location Zip Code:</b>	14609-5120
<b>Mixed Waste Gen:</b>	No				<b>County Code:</b>	NY055
<b>Transporter:</b>	No				<b>State District:</b>	NYSDEC R8
<b>Transfer Facility:</b>	No				<b>Mailing Street No:</b>	50
<b>TSD Activity:</b>	No				<b>Mailing Street 1:</b>	PARSELLS AVE
<b>Recycler Activity:</b>	No				<b>Mailing Street 2:</b>	
<b>Onsite Burn Exempt:</b>	No				<b>Mailing City:</b>	ROCHESTER
<b>Furnace Exemption:</b>	No				<b>Mailing State:</b>	NY
<b>Underground Inject:</b>	No				<b>Mailing Zip Code:</b>	14609
<b>Off Site Receipt:</b>	No				<b>Mailing Country:</b>	
<b>Waste Dest Fac:</b>	No				<b>Contact First Name:</b>	MICHAEL
<b>Subpart K College:</b>					<b>Contact Middle Initial:</b>	
<b>Subpart K Hospital:</b>					<b>Contact Last Name:</b>	MORELLI
<b>Subpart K Non Profit:</b>					<b>Contact Street No:</b>	
<b>Subpart K Withdraw:</b>					<b>Contact Street 1:</b>	50 PARSELLS AVE
<b>Include Ntnl Rprt:</b>					<b>Contact Street 2:</b>	
<b>Reporting Cycle:</b>					<b>Contact City:</b>	ROCHESTER
<b>LQHUUW:</b>	No				<b>Contact State:</b>	NY
<b>Trader Importer:</b>					<b>Contact Zip:</b>	14609
<b>Trader Exporter:</b>					<b>Contact Country:</b>	US
<b>Slab Importer:</b>					<b>Contact Phone:</b>	716-288-7750
<b>Slab Exporter:</b>					<b>Contact Phone Ext:</b>	
<b>Current Record:</b>	No				<b>Contact Fax:</b>	
<b>Location Country:</b>	US				<b>Contact Email Addr:</b>	
<b>State District Owner:</b>	NY				<b>Contact Title:</b>	

#### Handler Details

<b>Source Type:</b>	I				<b>Used Oil Transporter:</b>	No
<b>Receive Date:</b>	20060101				<b>UO Transfer Fac:</b>	No
<b>Non Notifier:</b>					<b>Used Oil Processor:</b>	No
<b>Acknowledge Flag:</b>					<b>Used Oil Refiner:</b>	No
<b>Acknowledge Date:</b>					<b>Used Oil Burner:</b>	No
<b>Accessibility:</b>					<b>UO Market Burner:</b>	No
<b>Land Type:</b>					<b>UO Spec Marketer:</b>	No
<b>Fed Waste Gen Own:</b>	HQ				<b>Current Site Name:</b>	B & E DESIGNS COLORPRINT
<b>Fed Waste Gen Cd:</b>	N				<b>Location Street No:</b>	50
<b>Fed Waste Gen Desc:</b>					<b>Location Street 1:</b>	PARSELLS AVE
<b>ST Waste Gen Own:</b>	NY				<b>Location Street 2:</b>	
<b>State Waste Gen Cd:</b>	S				<b>Location City:</b>	ROCHESTER
<b>Short Term Gen:</b>	No				<b>Location State:</b>	NY
<b>Importer Activity:</b>	No				<b>Location Zip Code:</b>	14609-5120
<b>Mixed Waste Gen:</b>	No				<b>County Code:</b>	NY055
<b>Transporter:</b>	No				<b>State District:</b>	NYSDEC R8
<b>Transfer Facility:</b>	No				<b>Mailing Street No:</b>	50
<b>TSD Activity:</b>	No				<b>Mailing Street 1:</b>	PARSELLS AVE
<b>Recycler Activity:</b>	No				<b>Mailing Street 2:</b>	
<b>Onsite Burn Exempt:</b>	No				<b>Mailing City:</b>	ROCHESTER
<b>Furnace Exemption:</b>	No				<b>Mailing State:</b>	NY
<b>Underground Inject:</b>	No				<b>Mailing Zip Code:</b>	14609
<b>Off Site Receipt:</b>	No				<b>Mailing Country:</b>	US
<b>Waste Dest Fac:</b>	No				<b>Contact First Name:</b>	
<b>Subpart K College:</b>					<b>Contact Middle Initial:</b>	
<b>Subpart K Hospital:</b>					<b>Contact Last Name:</b>	
<b>Subpart K Non Profit:</b>					<b>Contact Street No:</b>	50
<b>Subpart K Withdraw:</b>					<b>Contact Street 1:</b>	PARSELLS AVE
<b>Include Ntnl Rprt:</b>					<b>Contact Street 2:</b>	
<b>Reporting Cycle:</b>					<b>Contact City:</b>	ROCHESTER



Map Key	Number of Records	Direction	Distance (mi/ft)	Elev/Diff (ft)	Site	DB
LQHUU:	No				Contact State:	NY
Trader Importer:					Contact Zip:	14609
Trader Exporter:					Contact Country:	US
Slab Importer:					Contact Phone:	
Slab Exporter:					Contact Phone Ext:	
Current Record:	No				Contact Fax:	
Location Country:	US				Contact Email Addr:	
State District Owner:	NY				Contact Title:	

#### Handler Details

Source Type:	I	Used Oil Transporter:	No
Receive Date:	20070101	UO Transfer Fac:	No
Non Notifier:		Used Oil Processor:	No
Acknowledge Flag:		Used Oil Refiner:	No
Acknowledge Date:		Used Oil Burner:	No
Accessibility:		UO Market Burner:	No
Land Type:		UO Spec Marketer:	No
Fed Waste Gen Own:	HQ	Current Site Name:	B & E DESIGNS COLORPRINT
Fed Waste Gen Cd:	N	Location Street No:	50
Fed Waste Gen Desc:		Location Street 1:	PARSELLS AVE
ST Waste Gen Own:	NY	Location Street 2:	
State Waste Gen Cd:	S	Location City:	ROCHESTER
Short Term Gen:	No	Location State:	NY
Importer Activity:	No	Location Zip Code:	14609-5120
Mixed Waste Gen:	No	County Code:	NY055
Transporter:	No	State District:	NYSDEC R8
Transfer Facility:	No	Mailing Street No:	50
TSD Activity:	No	Mailing Street 1:	PARSELLS AVE
Recycler Activity:	No	Mailing Street 2:	
Onsite Burn Exempt:	No	Mailing City:	ROCHESTER
Furnace Exemption:	No	Mailing State:	NY
Underground Inject:	No	Mailing Zip Code:	14609
Off Site Receipt:	No	Mailing Country:	US
Waste Dest Fac:	No	Contact First Name:	
Subpart K College:		Contact Middle Initial:	
Subpart K Hospital:		Contact Last Name:	
Subpart K Non Profit:		Contact Street No:	50
Subpart K Withdraw:		Contact Street 1:	PARSELLS AVE
Include Ntnl Rprt:		Contact Street 2:	
Reporting Cycle:		Contact City:	ROCHESTER
LQHUU:	No	Contact State:	NY
Trader Importer:		Contact Zip:	14609
Trader Exporter:		Contact Country:	US
Slab Importer:		Contact Phone:	
Slab Exporter:		Contact Phone Ext:	
Current Record:	Yes	Contact Fax:	
Location Country:	US	Contact Email Addr:	
State District Owner:	NY	Contact Title:	

#### Hazardous Waste Details

Haz Waste Cd Owner:	HQ	Source Type:	N
Haz Waste Cd:	F003	Code Type:	F
BR Waste Code Active Status:	Yes		
Waste Code Active Status:	Yes		
Waste Code Description:	THE FOLLOWING SPENT NONHALOGENATED SOLVENTS: XYLENE, ACETONE, ETHYL ACETATE, ETHYL BENZENE, ETHYL ETHER, METHYL ISOBUTYL KETONE, N-BUTYL ALCOHOL, CYCLOHEXANONE, AND METHANOL; ALL SPENT SOLVENT MIXTURES/BLENDS CONTAINING, BEFORE USE, ONLY THE ABOVE SPENT NONHALOGENATED SOLVENTS; AND ALL SPENT SOLVENT MIXTURES/BLENDS CONTAINING, BEFORE USE, ONE OR MORE OF THE ABOVE NONHALOGENATED SOLVENTS, AND A TOTAL OF TEN PERCENT OR MORE (BY VOLUME) OF ONE OR MORE OF THOSE SOLVENTS LISTED IN F001, F002, F004, AND F005; AND STILL BOTTOMS FROM THE RECOVERY OF THESE SPENT SOLVENTS AND SPENT SOLVENT MIXTURES.		

#### Owner/Operator Details

Map Key	Number of Records	Direction	Distance (mi/ft)	Elev/Diff (ft)	Site	DB
---------	-------------------	-----------	------------------	----------------	------	----

<b>Owner/Operator Ind:</b>	CO				<b>Country:</b>	
<b>Name:</b>	NED EDENS				<b>Zip Code:</b>	99999
<b>Street No:</b>					<b>Phone:</b>	212-555-1212
<b>Street 1:</b>	NOT REQUIRED				<b>Type:</b>	P
<b>Street 2:</b>					<b>Date Became Current:</b>	
<b>City:</b>	NOT REQUIRED				<b>Date Ended Current:</b>	
<b>State:</b>	WY					
<b>Source Type:</b>		N				

<b>Owner/Operator Ind:</b>	CP				<b>Country:</b>	US
<b>Name:</b>	NED EDENS				<b>Zip Code:</b>	99999
<b>Street No:</b>					<b>Phone:</b>	212-555-1212
<b>Street 1:</b>	NOT REQUIRED				<b>Type:</b>	P
<b>Street 2:</b>					<b>Date Became Current:</b>	
<b>City:</b>	NOT REQUIRED				<b>Date Ended Current:</b>	
<b>State:</b>	WY					
<b>Source Type:</b>		I				

<b>Owner/Operator Ind:</b>	CO				<b>Country:</b>	US
<b>Name:</b>	NED EDENS				<b>Zip Code:</b>	99999
<b>Street No:</b>					<b>Phone:</b>	212-555-1212
<b>Street 1:</b>	NOT REQUIRED				<b>Type:</b>	P
<b>Street 2:</b>					<b>Date Became Current:</b>	
<b>City:</b>	NOT REQUIRED				<b>Date Ended Current:</b>	
<b>State:</b>	WY					
<b>Source Type:</b>		I				

<a href="#">40</a>	2 of 2	<b>NNE</b>	0.23 / 1,238.13	483.93 / -5	<b>50 PARCELLS AVENUE RE CO 50 PARCELLS AVE ROCHESTER NY 14609-5120</b>	<b>RCRA NON GEN</b>
--------------------	--------	------------	--------------------	----------------	---	-------------------------

<b>EPA Handler ID:</b>	NYR000003160
<b>Land Type Code:</b>	P
<b>Land Type Desc:</b>	Private
<b>Federal Waste Generator Code:</b>	N
<b>Gen Status Univ Code:</b>	N
<b>Gen Status Univ Desc:</b>	No Report
<b>Importer Activity:</b>	No
<b>Mixed Waste Generator:</b>	No
<b>Transporter Activity:</b>	No
<b>Transfer Facility:</b>	No
<b>Recycler Activity:</b>	No
<b>Onsite Burner Exemption:</b>	No
<b>Furnace Exemption:</b>	No
<b>Underground Inject Activity:</b>	No
<b>Receives Waste from Offsite:</b>	No
<b>TSD Type:</b>	-----
<b>TSD Activity:</b>	No
<b>Corrective Action Univ:</b>	No
<b>Action has been Imposed:</b>	No
<b>Action under 3004 (U)/(V):</b>	No
<b>Institutional Control Indicator:</b>	N
<b>Used Oil Transporter:</b>	
<b>Used Oil Transfer Facility:</b>	
<b>Used Oil Processor:</b>	
<b>Used Oil Refiner:</b>	
<b>Used Oil Burner:</b>	
<b>Used Oil Market Burner:</b>	
<b>Used Oil Spec Marketer:</b>	
<b>Activity Location:</b>	NY
<b>County Code:</b>	NY055
<b>County Name:</b>	MONROE
<b>Contact Name:</b>	
<b>Contact Phone No and Ext:</b>	
<b>Contact Email:</b>	
<b>Contact Address:</b>	605 , HWY 169 N , MINNEAPOLIS , NY, 55441 , US
<b>Mailing Address:</b>	605 , HWY 169 N , MINNEAPOLIS , NY, 55441 , US

**Violation/Evaluation Summary**

**Note:** NO RECORDS: As of Jan 24 2018, there are no Compliance Monitoring and Enforcement (violation) records associated with this facility (EPA ID).

**Handler Details**

<b>Source Type:</b>	N	<b>Used Oil Transporter:</b>	No
<b>Receive Date:</b>	19950414	<b>UO Transfer Fac:</b>	No
<b>Non Notifier:</b>		<b>Used Oil Processor:</b>	No
<b>Acknowledge Flag:</b>		<b>Used Oil Refiner:</b>	No
<b>Acknowledge Date:</b>	19950424	<b>Used Oil Burner:</b>	No
<b>Accessibility:</b>		<b>UO Market Burner:</b>	No
<b>Land Type:</b>	P	<b>UO Spec Marketer:</b>	No
<b>Fed Waste Gen Own:</b>	HQ	<b>Current Site Name:</b>	50 PARCELLS AVENUE RE CO
<b>Fed Waste Gen Cd:</b>	1	<b>Location Street No:</b>	50
<b>Fed Waste Gen Desc:</b>	Large Quantity Generator	<b>Location Street 1:</b>	PARCELLS AVE
<b>ST Waste Gen Own:</b>		<b>Location Street 2:</b>	
<b>State Waste Gen Cd:</b>		<b>Location City:</b>	ROCHESTER
<b>Short Term Gen:</b>	No	<b>Location State:</b>	NY
<b>Importer Activity:</b>	No	<b>Location Zip Code:</b>	14609-5120
<b>Mixed Waste Gen:</b>	No	<b>County Code:</b>	NY055
<b>Transporter:</b>	No	<b>State District:</b>	NYSDEC R8
<b>Transfer Facility:</b>	No	<b>Mailing Street No:</b>	605
<b>TSD Activity:</b>	No	<b>Mailing Street 1:</b>	HWY 169 N
<b>Recycler Activity:</b>	No	<b>Mailing Street 2:</b>	
<b>Onsite Burn Exempt:</b>	No	<b>Mailing City:</b>	MINNEAPOLIS
<b>Furnace Exemption:</b>	No	<b>Mailing State:</b>	MN
<b>Underground Inject:</b>	No	<b>Mailing Zip Code:</b>	55441
<b>Off Site Receipt:</b>	No	<b>Mailing Country:</b>	
<b>Waste Dest Fac:</b>	No	<b>Contact First Name:</b>	STEVE
<b>Subpart K College:</b>		<b>Contact Middle Initial:</b>	
<b>Subpart K Hospital:</b>		<b>Contact Last Name:</b>	SCRIVER
<b>Subpart K Non Profit:</b>		<b>Contact Street No:</b>	
<b>Subpart K Withdraw:</b>		<b>Contact Street 1:</b>	605 HWY 169 N
<b>Include Ntnl Rprt:</b>		<b>Contact Street 2:</b>	
<b>Reporting Cycle:</b>		<b>Contact City:</b>	MINNEAPOLIS
<b>LQHUUW:</b>	No	<b>Contact State:</b>	MN
<b>Trader Importer:</b>		<b>Contact Zip:</b>	55441
<b>Trader Exporter:</b>		<b>Contact Country:</b>	US
<b>Slab Importer:</b>		<b>Contact Phone:</b>	612-595-1383
<b>Slab Exporter:</b>		<b>Contact Phone Ext:</b>	
<b>Current Record:</b>	No	<b>Contact Fax:</b>	
<b>Location Country:</b>	US	<b>Contact Email Addr:</b>	
<b>State District Owner:</b>	NY	<b>Contact Title:</b>	

**Handler Details**

<b>Source Type:</b>	I	<b>Used Oil Transporter:</b>	No
<b>Receive Date:</b>	20070101	<b>UO Transfer Fac:</b>	No
<b>Non Notifier:</b>		<b>Used Oil Processor:</b>	No
<b>Acknowledge Flag:</b>		<b>Used Oil Refiner:</b>	No
<b>Acknowledge Date:</b>		<b>Used Oil Burner:</b>	No
<b>Accessibility:</b>		<b>UO Market Burner:</b>	No
<b>Land Type:</b>	P	<b>UO Spec Marketer:</b>	No
<b>Fed Waste Gen Own:</b>	HQ	<b>Current Site Name:</b>	50 PARCELLS AVENUE RE CO
<b>Fed Waste Gen Cd:</b>	N	<b>Location Street No:</b>	50
<b>Fed Waste Gen Desc:</b>		<b>Location Street 1:</b>	PARCELLS AVE
<b>ST Waste Gen Own:</b>	NY	<b>Location Street 2:</b>	
<b>State Waste Gen Cd:</b>	S	<b>Location City:</b>	ROCHESTER
<b>Short Term Gen:</b>	No	<b>Location State:</b>	NY
<b>Importer Activity:</b>	No	<b>Location Zip Code:</b>	14609-5120
<b>Mixed Waste Gen:</b>	No	<b>County Code:</b>	NY055
<b>Transporter:</b>	No	<b>State District:</b>	NYSDEC R8
<b>Transfer Facility:</b>	No	<b>Mailing Street No:</b>	605

Map Key	Number of Records	Direction	Distance (mi/ft)	Elev/Diff (ft)	Site	DB
TSD Activity:	No				Mailing Street 1:	HWY 169 N
Recycler Activity:	No				Mailing Street 2:	
Onsite Burn Exempt:	No				Mailing City:	MINNEAPOLIS
Furnace Exemption:	No				Mailing State:	NY
Underground Inject:	No				Mailing Zip Code:	55441
Off Site Receipt:	No				Mailing Country:	US
Waste Dest Fac:	No				Contact First Name:	
Subpart K College:					Contact Middle Initial:	
Subpart K Hospital:					Contact Last Name:	
Subpart K Non Profit:					Contact Street No:	605
Subpart K Withdraw:					Contact Street 1:	HWY 169 N
Include Ntnl Rprt:					Contact Street 2:	
Reporting Cycle:					Contact City:	MINNEAPOLIS
LQHUUW:	No				Contact State:	NY
Trader Importer:					Contact Zip:	55441
Trader Exporter:					Contact Country:	US
Slab Importer:					Contact Phone:	
Slab Exporter:					Contact Phone Ext:	
Current Record:	Yes				Contact Fax:	
Location Country:	US				Contact Email Addr:	
State District Owner:	NY				Contact Title:	

#### Handler Details

Source Type:	I				Used Oil Transporter:	No
Receive Date:	20060101				UO Transfer Fac:	No
Non Notifier:					Used Oil Processor:	No
Acknowledge Flag:					Used Oil Refiner:	No
Acknowledge Date:					Used Oil Burner:	No
Accessibility:					UO Market Burner:	No
Land Type:	P				UO Spec Marketer:	No
Fed Waste Gen Own:	HQ				Current Site Name:	50 PARCELLS AVENUE RE CO
Fed Waste Gen Cd:	N				Location Street No:	50
Fed Waste Gen Desc:					Location Street 1:	PARCELLS AVE
ST Waste Gen Own:	NY				Location Street 2:	
State Waste Gen Cd:	S				Location City:	ROCHESTER
Short Term Gen:	No				Location State:	NY
Importer Activity:	No				Location Zip Code:	14609-5120
Mixed Waste Gen:	No				County Code:	NY055
Transporter:	No				State District:	NYSDEC R8
Transfer Facility:	No				Mailing Street No:	605
TSD Activity:	No				Mailing Street 1:	HWY 169 N
Recycler Activity:	No				Mailing Street 2:	
Onsite Burn Exempt:	No				Mailing City:	MINNEAPOLIS
Furnace Exemption:	No				Mailing State:	NY
Underground Inject:	No				Mailing Zip Code:	55441
Off Site Receipt:	No				Mailing Country:	US
Waste Dest Fac:	No				Contact First Name:	
Subpart K College:					Contact Middle Initial:	
Subpart K Hospital:					Contact Last Name:	
Subpart K Non Profit:					Contact Street No:	605
Subpart K Withdraw:					Contact Street 1:	HWY 169 N
Include Ntnl Rprt:					Contact Street 2:	
Reporting Cycle:					Contact City:	MINNEAPOLIS
LQHUUW:	No				Contact State:	NY
Trader Importer:					Contact Zip:	55441
Trader Exporter:					Contact Country:	US
Slab Importer:					Contact Phone:	
Slab Exporter:					Contact Phone Ext:	
Current Record:	No				Contact Fax:	
Location Country:	US				Contact Email Addr:	
State District Owner:	NY				Contact Title:	

#### Handler Details

Source Type:	I				Used Oil Transporter:	No
Receive Date:	19990708				UO Transfer Fac:	No

Map Key	Number of Records	Direction	Distance (mi/ft)	Elev/Diff (ft)	Site	DB
<b>Non Notifier:</b>					<b>Used Oil Processor:</b>	No
<b>Acknowledge Flag:</b>					<b>Used Oil Refiner:</b>	No
<b>Acknowledge Date:</b> 19950424					<b>Used Oil Burner:</b>	No
<b>Accessibility:</b>					<b>UO Market Burner:</b>	No
<b>Land Type:</b> P					<b>UO Spec Marketer:</b>	No
<b>Fed Waste Gen Own:</b> HQ					<b>Current Site Name:</b>	50 PARCELLS AVENUE RE CO
<b>Fed Waste Gen Cd:</b> N					<b>Location Street No:</b>	50
<b>Fed Waste Gen Desc:</b>					<b>Location Street 1:</b>	PARCELLS AVE
<b>ST Waste Gen Own:</b> HQ					<b>Location Street 2:</b>	
<b>State Waste Gen Cd:</b> N					<b>Location City:</b>	ROCHESTER
<b>Short Term Gen:</b> No					<b>Location State:</b>	NY
<b>Importer Activity:</b> No					<b>Location Zip Code:</b>	14609-5120
<b>Mixed Waste Gen:</b> No					<b>County Code:</b>	NY055
<b>Transporter:</b> No					<b>State District:</b>	NYSDEC R8
<b>Transfer Facility:</b> No					<b>Mailing Street No:</b>	605
<b>TSD Activity:</b> No					<b>Mailing Street 1:</b>	HWY 169 N
<b>Recycler Activity:</b> No					<b>Mailing Street 2:</b>	
<b>Onsite Burn Exempt:</b> No					<b>Mailing City:</b>	MINNEAPOLIS
<b>Furnace Exemption:</b> No					<b>Mailing State:</b>	MN
<b>Underground Inject:</b> No					<b>Mailing Zip Code:</b>	55441
<b>Off Site Receipt:</b> No					<b>Mailing Country:</b>	
<b>Waste Dest Fac:</b> No					<b>Contact First Name:</b>	
<b>Subpart K College:</b>					<b>Contact Middle Initial:</b>	
<b>Subpart K Hospital:</b>					<b>Contact Last Name:</b>	
<b>Subpart K Non Profit:</b>					<b>Contact Street No:</b>	
<b>Subpart K Withdraw:</b>					<b>Contact Street 1:</b>	
<b>Include Ntnl Rprt:</b>					<b>Contact Street 2:</b>	
<b>Reporting Cycle:</b>					<b>Contact City:</b>	
<b>LQHUUW:</b> No					<b>Contact State:</b>	
<b>Trader Importer:</b>					<b>Contact Zip:</b>	
<b>Trader Exporter:</b>					<b>Contact Country:</b>	
<b>Slab Importer:</b>					<b>Contact Phone:</b>	
<b>Slab Exporter:</b>					<b>Contact Phone Ext:</b>	
<b>Current Record:</b> No					<b>Contact Fax:</b>	
<b>Location Country:</b> US					<b>Contact Email Addr:</b>	
<b>State District Owner:</b> NY					<b>Contact Title:</b>	

**Hazardous Waste Details**

**Haz Waste Cd Owner:** HQ **Source Type:** N  
**Haz Waste Cd:** D008 **Code Type:** D  
**BR Waste Code Active Status:** Yes  
**Waste Code Active Status:** Yes  
**Waste Code Description:** LEAD

**Haz Waste Cd Owner:** HQ **Source Type:** N  
**Haz Waste Cd:** D001 **Code Type:** D  
**BR Waste Code Active Status:** Yes  
**Waste Code Active Status:** Yes  
**Waste Code Description:** IGNITABLE WASTE

**Haz Waste Cd Owner:** HQ **Source Type:** N  
**Haz Waste Cd:** D007 **Code Type:** D  
**BR Waste Code Active Status:** Yes  
**Waste Code Active Status:** Yes  
**Waste Code Description:** CHROMIUM

**Haz Waste Cd Owner:** HQ **Source Type:** N  
**Haz Waste Cd:** D000 **Code Type:** D  
**BR Waste Code Active Status:** No  
**Waste Code Active Status:** No  
**Waste Code Description:** DESCRIPTION

**Owner/Operator Details**

**Owner/Operator Ind:** CO **Country:** US  
**Name:** LYNDON GUARANTY BANK OF NEW YORK **Zip Code:** 14616

Map Key	Number of Records	Direction	Distance (mi/ft)	Elev/Diff (ft)	Site	DB
<b>Street No:</b>					<b>Phone:</b> 716-663-8930	
<b>Street 1:</b>	3670 MT READ BLVD				<b>Type:</b> P	
<b>Street 2:</b>					<b>Date Became Current:</b>	
<b>City:</b>	ROCHESTER				<b>Date Ended Current:</b>	
<b>State:</b>	NY					
<b>Source Type:</b>	I					
<b>Owner/Operator Ind:</b>	CP				<b>Country:</b> US	
<b>Name:</b>	LYNDON GUARANTY BANK OF NEW YORK				<b>Zip Code:</b> 14616	
<b>Street No:</b>					<b>Phone:</b> 716-663-8930	
<b>Street 1:</b>	3670 MT READ BLVD				<b>Type:</b> P	
<b>Street 2:</b>					<b>Date Became Current:</b>	
<b>City:</b>	ROCHESTER				<b>Date Ended Current:</b>	
<b>State:</b>	NY					
<b>Source Type:</b>	I					
<b>Owner/Operator Ind:</b>	CO				<b>Country:</b> US	
<b>Name:</b>	LYNDON GUARANTY BANK OF NEW YORK				<b>Zip Code:</b> 14616	
<b>Street No:</b>					<b>Phone:</b> 716-663-8930	
<b>Street 1:</b>	3670 MT READ BLVD				<b>Type:</b> P	
<b>Street 2:</b>					<b>Date Became Current:</b>	
<b>City:</b>	ROCHESTER				<b>Date Ended Current:</b>	
<b>State:</b>	NY					
<b>Source Type:</b>	N					

[41](#) 1 of 1 **ENE** 0.24 / 1,290.46 486.40 / -3 **MUNDORFF, DONALD RESIDENC E496 GARSON AVE ROCHESTER NY** **NY SPILLS**

**Spill No:** 7980328 **Spill Date:** 1979-03-27 18:35:00  
**Site ID:** 98813 **Rcvd Date:** 1979-03-29 10:15:00  
**DER Facility ID:** 87871 **CAC Date:** 1979-03-29 00:00:00  
**CID:** **Insp Date:**  
**Program Type:** ER **Close Date:** 1979-03-29 00:00:00  
**SWIS Code:** 2814 **Create Date:** 1993-01-12 00:00:00  
**Contribute Factor:** Human Error **Update Date:** 2001-01-09 00:00:00  
**Water Body:** SEWER IN BASEMENT **DEC Region:** 8  
**Source:** Private Dwelling **Lead DEC:** PEARSON  
**Class:** A1 **Reported by:** Local Agency  
**Meets Std:** True **Referred to:**  
**Penalty:** False **County:** Monroe  
**REM Phase:** 0 **Latitude:** 43.163119994  
**After Hours:** False **Longitude:** -77.555016001  
**UST Trust:** False  
**Caller Remark:**

**DEC Remark:**

**Spiller Information**

**Spiller Name:** ANTHONY TAMBE **Spiller Zip:**  
**Spiller Company:** TAMBE OIL COMPANY **Spiller Country:** 001  
**Spiller Address:** 21 BOTI PLACE **Contact Name:** DONALD MUNDORFF  
**Spiller City:** ROCHESTER **Contact Phone:** (716) 482-3834  
**Spiller State:** NY **Contact Ext:**

**Material Information**

**OP Unit ID:** 892589 **Med Air:** No  
**OU:** 01 **Med Ind Air:** No  
**Material ID:** 483502 **Med GW:** No  
**Material Code:** 0001A **Med SW:** No  
**Material Name:** #2 fuel oil **Med DW:** No  
**CAS No:** **Med Sewer:** Yes  
**Material Family:** Petroleum **Med Surf:** No

Map Key	Number of Records	Direction	Distance (mi/ft)	Elev/Diff (ft)	Site	DB
Quantity:	300.00				Med Subway:	No
Units:	G				Med Utility:	No
Recovered:	100.00				Oxygenate:	
Med Soil:	No					

[42](#) 1 of 6 ESE 0.25 / 1,334.47 489.50 / 0 REGIONAL TRANSIT SERVICE 1372 EAST MAIN STREET ROCHESTER NY LST

Spill No:	8600469	Spill Date:	1986-04-18 15:15:00
Site ID:	312536	Rcvd Date:	1986-04-18 16:20:00
DER Facility ID:	201696	CAC Date:	1986-06-01 00:00:00
CID:		Insp Date:	
Program Type:	ER	Close Date:	1986-06-01 00:00:00
SWIS Code:	2814	Create Date:	1986-05-08 00:00:00
Contribute Factor:	Tank Test Failure	Update Date:	2008-12-08 13:48:30.120000000
Water Body:		DEC Region:	8
Source:	Commercial/Industrial	Lead DEC:	BLUEY
Class:	B3	Reported by:	Responsible Party
Meets Std:	True	Referred to:	
Penalty:	False	County:	Monroe
REM Phase:	0	Latitude:	43.161030460
After Hours:	False	Longitude:	-77.574929780
UST Trust:	True		
Caller Remark:			
DEC Remark:			

**Spiller Information**

Spiller Name:		Spiller Zip:	
Spiller Company:	REGIONAL TRANSIT SERVICE	Spiller Country:	001
Spiller Address:		Contact Name:	
Spiller City:		Contact Phone:	
Spiller State:	ZZ	Contact Ext:	

**Material Information**

OP Unit ID:	896725	Med Air:	No
OU:	01	Med in Air:	No
Material ID:	480637	Med GW:	Yes
Material Code:	0008	Med SW:	No
Material Name:	diesel	Med DW:	No
CAS No:		Med Sewer:	No
Material Family:	Petroleum	Med Surf:	No
Quantity:	.00	Med Subway:	No
Units:	G	Med Utility:	No
Recovered:	.00	Oxygenate:	
Med Soil:	No		

**Tank Test Information**

Spill Tank ID:	1529864	Source:	
Tank No:		Leak Rate:	.00
Tank Size:	0	Gross Fail:	
Material:	0008	Modified by:	Spills
EPA UST:		Last Modified:	2004-10-01 04:00:45.140000000
UST:		Test Method:	00
Cause:		Test Method 1:	Unknown

[42](#) 2 of 6 ESE 0.25 / 1,334.47 489.50 / 0 REGIONAL TRANSIT SERVICE 1372 EAST MAIN STREET ROCHESTER NY 14609 LST



Map Key	Number of Records	Direction	Distance (mi/ft)	Elev/Diff (ft)	Site	DB
---------	-------------------	-----------	------------------	----------------	------	----

<b>Spill No:</b>	9970344	<b>Spill Date:</b>	1999-09-06 12:00:00
<b>Site ID:</b>	245600	<b>Rcvd Date:</b>	1999-09-07 11:35:00
<b>DER Facility ID:</b>	46954	<b>CAC Date:</b>	2004-05-06 00:00:00
<b>CID:</b>		<b>Insp Date:</b>	
<b>Program Type:</b>	ER	<b>Close Date:</b>	2004-05-06 00:00:00
<b>SWIS Code:</b>	2814	<b>Create Date:</b>	1999-09-07 11:39:00
<b>Contribute Factor:</b>	Tank Test Failure	<b>Update Date:</b>	2008-12-08 13:32:51.190000000
<b>Water Body:</b>		<b>DEC Region:</b>	8
<b>Source:</b>	Commercial/Industrial	<b>Lead DEC:</b>	MFZAMIAR
<b>Class:</b>	B3	<b>Reported by:</b>	DEC
<b>Meets Std:</b>	True	<b>Referred to:</b>	
<b>Penalty:</b>	False	<b>County:</b>	Monroe
<b>REM Phase:</b>	0	<b>Latitude:</b>	43.161030460
<b>After Hours:</b>	False	<b>Longitude:</b>	-77.574929780
<b>UST Trust:</b>	True		
<b>Caller Remark:</b>			

**DEC Remark:**

**Spiller Information**

<b>Spiller Name:</b>	PHIL DELISLE	<b>Spiller Zip:</b>	
<b>Spiller Company:</b>	REGIONAL TRANSIT SERVICE	<b>Spiller Country:</b>	001
<b>Spiller Address:</b>	1372 EAST MAIN STREET	<b>Contact Name:</b>	PHIL DELISLE
<b>Spiller City:</b>	ROCHESTER	<b>Contact Phone:</b>	(716) 654-0260
<b>Spiller State:</b>	ZZ	<b>Contact Ext:</b>	

**Material Information**

<b>OP Unit ID:</b>	1093438	<b>Med Air:</b>	No
<b>OU:</b>	01	<b>Med in Air:</b>	No
<b>Material ID:</b>	291111	<b>Med GW:</b>	No
<b>Material Code:</b>	0009	<b>Med SW:</b>	No
<b>Material Name:</b>	gasoline	<b>Med DW:</b>	No
<b>CAS No:</b>		<b>Med Sewer:</b>	No
<b>Material Family:</b>	Petroleum	<b>Med Surf:</b>	No
<b>Quantity:</b>	.00	<b>Med Subway:</b>	No
<b>Units:</b>	G	<b>Med Utility:</b>	No
<b>Recovered:</b>	.00	<b>Oxygenate:</b>	
<b>Med Soil:</b>	Yes		

<a href="#">42</a>	3 of 6	ESE	0.25 / 1,334.47	489.50 / 0	REGIONAL TRANSIT SERVICE 1372 EAST MAIN STREET ROCHESTER NY 14609	LST
--------------------	--------	-----	--------------------	---------------	---	-----

<b>Spill No:</b>	9870135	<b>Spill Date:</b>	1998-09-01 14:00:00
<b>Site ID:</b>	245599	<b>Rcvd Date:</b>	1998-09-01 16:23:00
<b>DER Facility ID:</b>	46954	<b>CAC Date:</b>	2004-05-06 00:00:00
<b>CID:</b>		<b>Insp Date:</b>	
<b>Program Type:</b>	ER	<b>Close Date:</b>	2004-05-06 00:00:00
<b>SWIS Code:</b>	2814	<b>Create Date:</b>	1998-09-01 16:30:00
<b>Contribute Factor:</b>	Tank Test Failure	<b>Update Date:</b>	2008-12-08 13:33:16.220000000
<b>Water Body:</b>		<b>DEC Region:</b>	8
<b>Source:</b>	Commercial/Industrial	<b>Lead DEC:</b>	MFZAMIAR
<b>Class:</b>	B3	<b>Reported by:</b>	Tank Tester
<b>Meets Std:</b>	True	<b>Referred to:</b>	
<b>Penalty:</b>	False	<b>County:</b>	Monroe
<b>REM Phase:</b>	0	<b>Latitude:</b>	43.161030460
<b>After Hours:</b>	False	<b>Longitude:</b>	-77.574929780
<b>UST Trust:</b>	False		
<b>Caller Remark:</b>			

**DEC Remark:**



Map Key	Number of Records	Direction	Distance (mi/ft)	Elev/Diff (ft)	Site	DB
---------	-------------------	-----------	------------------	----------------	------	----

**Spiller Information**

<b>Spiller Name:</b>	PHILIP DELISLE	<b>Spiller Zip:</b>	14609-
<b>Spiller Company:</b>	REGIONAL TRANSIT SERVICE	<b>Spiller Country:</b>	001
<b>Spiller Address:</b>	1372 EAST MAIN STREET	<b>Contact Name:</b>	PHIL DELISLE
<b>Spiller City:</b>	ROCHESTER	<b>Contact Phone:</b>	(716) 654-0260
<b>Spiller State:</b>	NY	<b>Contact Ext:</b>	

**Material Information**

<b>OP Unit ID:</b>	1077619	<b>Med Air:</b>	No
<b>OU:</b>	01	<b>Med in Air:</b>	No
<b>Material ID:</b>	309635	<b>Med GW:</b>	Yes
<b>Material Code:</b>	0015	<b>Med SW:</b>	No
<b>Material Name:</b>	motor oil	<b>Med DW:</b>	No
<b>CAS No:</b>		<b>Med Sewer:</b>	No
<b>Material Family:</b>	Petroleum	<b>Med Surf:</b>	No
<b>Quantity:</b>	.00	<b>Med Subway:</b>	No
<b>Units:</b>	G	<b>Med Utility:</b>	No
<b>Recovered:</b>	.00	<b>Oxygenate:</b>	
<b>Med Soil:</b>	No		

**Tank Test Information**

<b>Spill Tank ID:</b>	1547028	<b>Source:</b>	
<b>Tank No:</b>	2D	<b>Leak Rate:</b>	.00
<b>Tank Size:</b>	4000	<b>Gross Fail:</b>	
<b>Material:</b>	0015A	<b>Modified by:</b>	Spills
<b>EPA UST:</b>		<b>Last Modified:</b>	2004-10-01 04:00:45.14000000
<b>UST:</b>		<b>Test Method:</b>	03
<b>Cause:</b>		<b>Test Method 1:</b>	Horner EZ Check I or II

<a href="#">42</a>	4 of 6	ESE	0.25 / 1,334.47	489.50 / 0	REGIONAL TRANSIT SERVICE 1372 EAST MAIN STREET ROCHESTER NY 14609	LST
--------------------	--------	-----	--------------------	---------------	---	-----

<b>Spill No:</b>	9105822	<b>Spill Date:</b>	1991-08-26 12:45:00
<b>Site ID:</b>	245595	<b>Rcvd Date:</b>	1991-08-26 14:48:00
<b>DER Facility ID:</b>	46954	<b>CAC Date:</b>	1992-04-27 00:00:00
<b>CID:</b>		<b>Insp Date:</b>	
<b>Program Type:</b>	ER	<b>Close Date:</b>	1992-04-27 00:00:00
<b>SWIS Code:</b>	2814	<b>Create Date:</b>	1991-08-29 00:00:00
<b>Contribute Factor:</b>	Tank Test Failure	<b>Update Date:</b>	2011-05-03 09:30:00.647000000
<b>Water Body:</b>		<b>DEC Region:</b>	8
<b>Source:</b>	Commercial/Industrial	<b>Lead DEC:</b>	VOLLMER
<b>Class:</b>	B3	<b>Reported by:</b>	Tank Tester
<b>Meets Std:</b>	True	<b>Referred to:</b>	
<b>Penalty:</b>	False	<b>County:</b>	Monroe
<b>REM Phase:</b>	0	<b>Latitude:</b>	43.161030460
<b>After Hours:</b>	False	<b>Longitude:</b>	-77.574929780
<b>UST Trust:</b>	True		
<b>Caller Remark:</b>			

**DEC Remark:**

**Spiller Information**

<b>Spiller Name:</b>		<b>Spiller Zip:</b>	
<b>Spiller Company:</b>	REGIONAL TRANSIT SERVICE	<b>Spiller Country:</b>	001
<b>Spiller Address:</b>	SAME	<b>Contact Name:</b>	
<b>Spiller City:</b>		<b>Contact Phone:</b>	
<b>Spiller State:</b>	ZZ	<b>Contact Ext:</b>	

Map Key	Number of Records	Direction	Distance (mi/ft)	Elev/Diff (ft)	Site	DB
---------	-------------------	-----------	------------------	----------------	------	----

**Material Information**

<b>OP Unit ID:</b>	956319	<b>Med Air:</b>	No
<b>OU:</b>	01	<b>Med in Air:</b>	No
<b>Material ID:</b>	421593	<b>Med GW:</b>	Yes
<b>Material Code:</b>	0008	<b>Med SW:</b>	No
<b>Material Name:</b>	diesel	<b>Med DW:</b>	No
<b>CAS No:</b>		<b>Med Sewer:</b>	No
<b>Material Family:</b>	Petroleum	<b>Med Surf:</b>	No
<b>Quantity:</b>	.00	<b>Med Subway:</b>	No
<b>Units:</b>	G	<b>Med Utility:</b>	No
<b>Recovered:</b>	.00	<b>Oxygenate:</b>	
<b>Med Soil:</b>	No		

**Tank Test Information**

<b>Spill Tank ID:</b>	1538980	<b>Source:</b>	
<b>Tank No:</b>		<b>Leak Rate:</b>	.00
<b>Tank Size:</b>	0	<b>Gross Fail:</b>	
<b>Material:</b>	0008	<b>Modified by:</b>	Spills
<b>EPA UST:</b>		<b>Last Modified:</b>	2004-10-01 04:00:45.140000000
<b>UST:</b>		<b>Test Method:</b>	00
<b>Cause:</b>		<b>Test Method 1:</b>	Unknown

<a href="#">42</a>	5 of 6	ESE	0.25 / 1,334.47	489.50 / 0	REGIONAL TRANSIT SERVICE 1372 EAST MAIN STREET ROCHESTER NY 14609	LST
--------------------	--------	-----	--------------------	---------------	---	-----

<b>Spill No:</b>	9104590	<b>Spill Date:</b>	1991-07-29 11:15:00
<b>Site ID:</b>	120477	<b>Rcvd Date:</b>	1991-07-29 11:50:00
<b>DER Facility ID:</b>	46954	<b>CAC Date:</b>	1992-04-27 00:00:00
<b>CID:</b>		<b>Insp Date:</b>	
<b>Program Type:</b>	ER	<b>Close Date:</b>	1992-04-27 00:00:00
<b>SWIS Code:</b>	2814	<b>Create Date:</b>	1991-07-30 00:00:00
<b>Contribute Factor:</b>	Tank Test Failure	<b>Update Date:</b>	2011-05-03 09:24:46.060000000
<b>Water Body:</b>		<b>DEC Region:</b>	8
<b>Source:</b>	Commercial/Industrial	<b>Lead DEC:</b>	VOLLMER
<b>Class:</b>	B3	<b>Reported by:</b>	Tank Tester
<b>Meets Std:</b>	True	<b>Referred to:</b>	
<b>Penalty:</b>	False	<b>County:</b>	Monroe
<b>REM Phase:</b>	0	<b>Latitude:</b>	43.161030460
<b>After Hours:</b>	False	<b>Longitude:</b>	-77.574929780
<b>UST Trust:</b>	False		
<b>DEC Remark:</b>			

Caller Remark:

**Spiller Information**

<b>Spiller Name:</b>		<b>Spiller Zip:</b>	
<b>Spiller Company:</b>	REGIONAL TRANSIT SERVICE	<b>Spiller Country:</b>	001
<b>Spiller Address:</b>	SAME	<b>Contact Name:</b>	
<b>Spiller City:</b>		<b>Contact Phone:</b>	
<b>Spiller State:</b>	ZZ	<b>Contact Ext:</b>	

**Material Information**

<b>OP Unit ID:</b>	958479	<b>Med Air:</b>	No
<b>OU:</b>	01	<b>Med in Air:</b>	No
<b>Material ID:</b>	423654	<b>Med GW:</b>	Yes
<b>Material Code:</b>	0022	<b>Med SW:</b>	No
<b>Material Name:</b>	waste oil/used oil	<b>Med DW:</b>	No
<b>CAS No:</b>		<b>Med Sewer:</b>	No

Map Key	Number of Records	Direction	Distance (mi/ft)	Elev/Diff (ft)	Site	DB
---------	-------------------	-----------	------------------	----------------	------	----

<b>Material Family:</b>	Petroleum	<b>Med Surf:</b>	No
<b>Quantity:</b>	.00	<b>Med Subway:</b>	No
<b>Units:</b>	G	<b>Med Utility:</b>	No
<b>Recovered:</b>	.00	<b>Oxygenate:</b>	
<b>Med Soil:</b>	No		

**Tank Test Information**

<b>Spill Tank ID:</b>	1538819	<b>Source:</b>	
<b>Tank No:</b>		<b>Leak Rate:</b>	.00
<b>Tank Size:</b>	0	<b>Gross Fail:</b>	
<b>Material:</b>	0022	<b>Modified by:</b>	Spills
<b>EPA UST:</b>		<b>Last Modified:</b>	2004-10-01 04:00:45.14000000
<b>UST:</b>		<b>Test Method:</b>	00
<b>Cause:</b>		<b>Test Method 1:</b>	Unknown

<a href="#">42</a>	6 of 6	ESE	0.25 / 1,334.47	489.50 / 0	RTS 1372 EAST MAIN ST ROCHESTER NY	LST
--------------------	--------	-----	--------------------	---------------	--	-----

<b>Spill No:</b>	1601903	<b>Spill Date:</b>	2016-05-25 11:00:00
<b>Site ID:</b>	527286	<b>Rcvd Date:</b>	2016-05-25 11:57:00
<b>DER Facility ID:</b>	481449	<b>CAC Date:</b>	
<b>CID:</b>		<b>Insp Date:</b>	
<b>Program Type:</b>	ER	<b>Close Date:</b>	
<b>SWIS Code:</b>	2814	<b>Create Date:</b>	2016-05-25 11:59:00
<b>Contribute Factor:</b>	Tank Test Failure	<b>Update Date:</b>	2017-10-18 14:36:15.80300000
<b>Water Body:</b>		<b>DEC Region:</b>	8
<b>Source:</b>	Commercial/Industrial	<b>Lead DEC:</b>	MFZAMIAR
<b>Class:</b>	B3	<b>Reported by:</b>	Other
<b>Meets Std:</b>	False	<b>Referred to:</b>	
<b>Penalty:</b>	False	<b>County:</b>	Monroe
<b>REM Phase:</b>	1	<b>Latitude:</b>	
<b>After Hours:</b>	False	<b>Longitude:</b>	
<b>UST Trust:</b>	False		
<b>Caller Remark:</b>			

"4000 gal usst"

**DEC Remark:**

"05/25/16: CH TELECON WITH JOHN FROM PRIME TIME. THEY WERE CALLED TO THE SITE TO TEST TANK # 05B, A 4000 GALLON MOTOR OIL TANK THAT HAD BEEN TAKING ON WATER FOR THE LAST SEVERAL WEEKS. IT WAS TAKING ON 3 OR 4 INCHES A WEEK FOR A FEW WEEKS AND THEN LAST WEEK HAD 7 INCHES OF WATER. PRIME TIME CONDUCTED THE TIGHTNESS TEST AND THE TANK FAILED. TANK WAS REPEATED 3X AND FAILED ALL TEST. THE TANK IS A SINGLE WALL FIBERGLASS TANK INSTALLED IN 1976. RTS HAS TAKEN THE TANK OUT OF SERVICE AND CONTACTED NOCO TO BRING A DAY TANK TO THE SITE AND TRANSFER PRODUCT IN FAILED TANK TO THE DAY TANK. THERE IS CURRENTLY LESS THAN 1000 GALLONS IN THE TANK OR APPROX 28-29 INCHES OF PRODUCT. DEPTH TO GROUNDWATER IS APPROX 77-78 INCHES AS MEASURED FROM AN ON-SITE MONITORING WELL. DEPTH TO THE BOTTOM OF TANK MEASURED FROM THE TOP OF RISER TO TANK BOTTOM IS 92 INCHES. 7/11/16 MZ ON SITE WITH RICH KIRTLAND (RTS) AND DON GAGE (LECHASE) TO WALK SITE AND GET UPDATE ON UNDERGROUND TANK REMOVAL PROJECT. APPROXIMATELY 11 USTS WILL BE REMOVED OVER THE COURSE OF THE PROJECT. THE FIRST PHASE INVOLVES THE HEATING OIL USTS LOCATED AT THE SOUTHWEST CORNER OF THE MAIN BLDG. TREC IS CURRENTLY EMPTYING THESE TANKS THEN WILL CLEAN THEM. THESE TANKS WILL POSSIBLY BE READY FOR REMOVAL THE WEEK OF JULY 18. NEXT PHASE ARE THE FORMER DIESEL USTS BACK BY THE WASHING FACILITY. THESE TANKS HAVE BEEN EMPTIED AND BEEN REPAOLCED WITH 2 ASTS. THERE IS ALSO A GAS TANK IN THIS AREA THAT IS SCHEDULE TO BE REPLACED WITH A GAS AST. LAST PHASE INVOLVES THE MOTOR OIL UST (FAILED TIGHTNESS TEST), TRNASMISION OIL UST AND DIESEL UST FOR BACK UP GENERATOR. KIRTLAND TO KEEP MZ UPDATED ON SCHEDULE FOR ALL WORK. 8/10/16 MZ ON SITE WITH TREC. 4 TANKS NEAR THE FUELING STATION HAVE BEEN REMOVED. NO OBVIOUS IMPACTS OBSERVED. PER TREC, RAVI COLLECTED CONFIRMATORY SOIL SAMPLES FROM BOTTOM (1 FROM UNDER EACH TANK) AND SIDE WALLS. 10/17/17 MZ AND MG (DEC) ON SITE WITH ERIN MCCORMICK (RTS), TREC AND RAVI ENGR. TO OBSERVE REMOVAL OF TANKS 5B AND 5C. TANKS UNCOVERED, PUMPED OUT AND RINSED. FIRE MARSHALL ARRIVES ON SITE TO INSPECT. EXCAVATING ALONG THE SIDE OF TANK 5B AND ODORS AND ELEVATED PID READINGS NOTED STARTING AT APPROX 2-3 FEET BELOW GRADE. AT APPROX 8-10 FT BGS, THERE WAS A BUCKET OF DARK STAINED SOIL AND STONE WHICH EXHIBITED A STRONG HEAVY WEIGHT PETRO ODOR. GROUNDWATER IN BOTTOM OF EXCAVATION HAS A SHEEN/FILM STARTING TO FORM. IMPACTED SOIL TO BE STAGED ON POLY AND COVERED IN OTHER PART OF PROPERTY. MZ DISCUSSED PUTTING A MONITORING/RECOVERY WELL IN WHEN BACKFILLING. RTS AGREES WITH WELL INSTALL IDEA. 10/18/17 MZ ON SITE WITH TREC. TANKS ARE OUT OF THE GROUND AND BROKE IN HALF PENDING DISPOSAL. EXCAVATION PARTIALLY BACKFILED. THERE IS A DEEPER AREA IN FRONT OF WALL COLUMN BETWEEN PERSON DOOR AND BAY DOOR. THE WELL WILL BE INSTALLED IN THIE LOCATION."

Map Key	Number of Records	Direction	Distance (mi/ft)	Elev/Diff (ft)	Site	DB
---------	-------------------	-----------	------------------	----------------	------	----

**Spiller Information**

<b>Spiller Name:</b>	RICHARD KIRKLAND	<b>Spiller Zip:</b>	
<b>Spiller Company:</b>	RTS	<b>Spiller Country:</b>	999
<b>Spiller Address:</b>	1372 E MAIN ST	<b>Contact Name:</b>	RICH
<b>Spiller City:</b>	ROCHESTER	<b>Contact Phone:</b>	(585) 202-4038
<b>Spiller State:</b>	NY	<b>Contact Ext:</b>	

**Material Information**

<b>OP Unit ID:</b>	1276149	<b>Med Air:</b>	No
<b>OU:</b>	01	<b>Med in Air:</b>	No
<b>Material ID:</b>	2280952	<b>Med GW:</b>	No
<b>Material Code:</b>	0015	<b>Med SW:</b>	No
<b>Material Name:</b>	motor oil	<b>Med DW:</b>	No
<b>CAS No:</b>		<b>Med Sewer:</b>	No
<b>Material Family:</b>	Petroleum	<b>Med Surf:</b>	No
<b>Quantity:</b>		<b>Med Subway:</b>	No
<b>Units:</b>	G	<b>Med Utility:</b>	No
<b>Recovered:</b>		<b>Oxygenate:</b>	
<b>Med Soil:</b>	No		

<a href="#">43</a>	1 of 3	WSW	0.27 / 1,437.96	498.89 / 9	Rochester Drug Cooperative Building 320 N. Goodman Street Rochester NY 14607	BROWNFIELDS
--------------------	--------	-----	--------------------	---------------	--	-------------

<b>Site Code:</b>	57342	<b>Site Code (GIS):</b>	C828115
<b>HW Code:</b>	C828115	<b>Site Class (GIS):</b>	C
<b>Site Class:</b>	C	<b>Address1 (GIS):</b>	320 N. Goodman Street
<b>Site Address:</b>	320 N. Goodman Street	<b>Address2 (GIS):</b>	
<b>City:</b>	Rochester	<b>Locality (GIS):</b>	Rochester
<b>ZIP:</b>	14607	<b>ZIP Code (GIS):</b>	14607
<b>County:</b>	Monroe	<b>County (GIS):</b>	Monroe
<b>SWIS:</b>	2814	<b>Town (GIS):</b>	Rochester (c)
<b>Region:</b>	8	<b>Region (GIS):</b>	8
<b>Town:</b>	Rochester (c)	<b>X Coord (GIS):</b>	289911.39679
<b>Acres:</b>	2.699	<b>Y Coord (GIS):</b>	4781815.17648
<b>Record Added:</b>	2004-02-27 11:58:00	<b>Method:</b>	4.3
<b>Record Update:</b>	2017-09-05 13:51:00	<b>Accuracy:</b>	variable
<b>Updated by:</b>	BXSCHILL	<b>Accuracy Unit:</b>	
<b>Latitude:</b>	43.159914290	<b>Latitude (GIS):</b>	4781815.17648
<b>Longitude:</b>	-77.584164360	<b>Longitude (GIS):</b>	289911.39679

**Site Name:** Rochester Drug Cooperative Building  
**Site Name (GIS):** Rochester Drug Cooperative Building  
**Site Class Desc (GIS):** Complete: The classification used for sites where the Department has determined that remediation has been satisfactorily completed under a remedial program (i. e., State Superfund, Brownfield Cleanup Program, Environmental Restoration Program, Voluntary Cleanup Program, and RCRA Corrective Action Program). State Superfund (Registry) sites must have completed all active operation, maintenance, or monitoring requirements before they can be delisted and made class C. Non-registry sites may be made a class C after successful completion of all required construction or after a no further action remedy has been selected by the Department. These sites will be issued a Certificate of Completion (COC), but may still require ongoing maintenance and periodic certification of institutional/engineering controls (IC/ECs).

**Site Class Desc:**  
**Program:** BCP  
**Program Desc:** Brownfield Cleanup Program  
**Assess DOH:** Homes and businesses in the vicinity of the site are served by public water so exposures via drinking water are not expected. NYSDOH and NYSDEC will evaluate the need for additional investigations to determine the potential for soil vapor intrusion into structures on or near the site.

**Source of Data:**  
**Description:**

The Former Rochester Drug Cooperative site is a 2.7 acre property located at 320 North Goodman Street in the City of Rochester. The site is immediately adjacent to a railyard and a commercial property and it is served by public water and sewers. Other nearby properties are a mix of residential and commercial uses. A 62,000 square-foot one and two-story building with a partial basement occupies the western portion of the property.

<i>Map Key</i>	<i>Number of Records</i>	<i>Direction</i>	<i>Distance (mi/ft)</i>	<i>Elev/Diff (ft)</i>	<i>Site</i>	<i>DB</i>
----------------	--------------------------	------------------	-------------------------	-----------------------	-------------	-----------

Past uses of the site include a lumberyard, furniture manufacturing, offices, and warehousing. Currently the building is subdivided and occupied by multiple tenants. Previous investigations at the site identified significant petroleum contamination in soil and groundwater. The source of this contamination was four underground storage tanks that were formerly located on the eastern portion of the property. Two tanks were reportedly removed in the early 1970's and one tank was removed in 1998. There is no closure documentation for the fourth tank. An IRM soil removal was completed in April 2005, and no tanks were encountered during excavations. Contaminated soils were treated in an on-site bio-pile. Petroleum contaminants in groundwater have been significantly reduced and only low levels remain on a portion of the site. A sub-slab depressurization system (SSDS) is operating in the building to mitigate the potential for indoor contamination. The site is capped by an asphalt parking lot and the on-site building. A site management plan has been developed to address periodic groundwater monitoring, continued operation of the SSDS, and management of residual contamination in soils. A final engineering report documents completion of remedial actions and no further actions are required. A Certificate of Completion was issued on December 31, 2009.

**Assessment:**

Petroleum contaminated soils and groundwater at levels as high 2,100 ppm total petroleum-related VOCs in soil and 100 ppm total petroleum-related VOCs in groundwater were documented by previous investigation reports. Approximately 2,100 cubic yards of petroleum contaminated soils were excavated in 2005 and were treated in an ex-situ biopile adjacent to the site. The excavations extended to bedrock which is approximately 15 feet below ground surface. Approximately 40,000 gallons of contaminated groundwater were collected and disposed of off-site during these soil excavations. After completion of the soil removal, a groundwater investigation and monitoring program was implemented and a sub-slab depressurization system was installed in the on-site building. Petroleum contamination in groundwater has been significantly reduced to levels ranging from non-detect to 90 ppb total VOCs. Residual levels of petroleum-related VOC compounds remain in soil. A site management plan has been developed to address continued groundwater monitoring, operation of the sub-slab depressurization system, and management of residual contamination in soils. An environmental easement was executed to ensure the SMP is implemented on-site. The final engineering report indicates no further actions will be required at this time other than maintaining institutional controls governing use of the site. As of January 2015, VOCs in groundwater have been non-detectable below the groundwater standard for several sampling events. No further groundwater monitoring will be required. Continued operation of the sub-slab depressurization system is required.

**Materials Information**

<b>Waste Name:</b>	BENZENE	<b>Waste Quantity:</b>	UNKNOWN
<b>Waste Code:</b>			
<b>Waste Name:</b>	1,2,4-TRIMETHYLBENZENE	<b>Waste Quantity:</b>	UNKNOWN
<b>Waste Code:</b>			
<b>Waste Name:</b>	ETHYLBENZENE	<b>Waste Quantity:</b>	UNKNOWN
<b>Waste Code:</b>			
<b>Waste Name:</b>	XYLENE (MIXED)	<b>Waste Quantity:</b>	UNKNOWN
<b>Waste Code:</b>			
<b>Waste Name:</b>	TOLUENE	<b>Waste Quantity:</b>	UNKNOWN
<b>Waste Code:</b>			

**Owner Information**

<b>Seq No:</b>	0000000	<b>Owner Street:</b>	274 N. Goodman Street
<b>Sub Type:</b>	E	<b>Owner Street 2:</b>	
<b>Own Op:</b>	01	<b>Owner City:</b>	Rochester
<b>Owner Name:</b>		<b>Owner State:</b>	NY
<b>Owner Company:</b>	Gary and Marcia Stern Family Limited Partnership	<b>Owner Zip:</b>	14607
<b>Country:</b>	United States of America		
<b>Seq No:</b>	0000001	<b>Owner Street:</b>	274 N. Goodman Street
<b>Sub Type:</b>	P03	<b>Owner Street 2:</b>	
<b>Own Op:</b>	06	<b>Owner City:</b>	Rochester
<b>Owner Name:</b>	Allan Stern	<b>Owner State:</b>	NY
<b>Owner Company:</b>	Gary and Marcia Stern Family Limited Partnership	<b>Owner Zip:</b>	14607
<b>Country:</b>	United States of America		
<b>Seq No:</b>	0000001	<b>Owner Street:</b>	115 South Avenue
<b>Sub Type:</b>	NNN	<b>Owner Street 2:</b>	
<b>Own Op:</b>	19	<b>Owner City:</b>	Rochester
<b>Owner Name:</b>		<b>Owner State:</b>	NY
<b>Owner Company:</b>	Rochester Public Library	<b>Owner Zip:</b>	14604
<b>Country:</b>	United States of America		

Map Key	Number of Records	Direction	Distance (mi/ft)	Elev/Diff (ft)	Site	DB
---------	-------------------	-----------	------------------	----------------	------	----

**HW Extra Information**

<b>Dump:</b>	False	<b>Disposal Start:</b>	
<b>Structure:</b>	True	<b>Disposal Terminate:</b>	
<b>Lagoon:</b>	False	<b>Latitude:</b>	
<b>Landfill:</b>	False	<b>Longitude:</b>	
<b>Pond:</b>	False	<b>Record Added:</b>	2004-02-27 12:00:00
<b>Dell:</b>	False	<b>Record Updated:</b>	2009-12-30 10:13:00
<b>Updated By:</b>	tmcaffoe		

**Projects Information**

<b>Project Code:</b>	02	<b>Operable Unit ID:</b>	4715
<b>Project Desc:</b>	Remedial Investigation	<b>Operable Unit:</b>	01
<b>Project Refer Name:</b>		<b>Operable Unit Desc:</b>	REMEDIAL PROGRAM
<b>End Date:</b>	2009-12-31 00:00:00	<b>Code Name:</b>	Remedial Investigation
<b>End Status:</b>	ANF		
<b>Project Code:</b>	04	<b>Operable Unit ID:</b>	4714
<b>Project Desc:</b>	Remedial Design	<b>Operable Unit:</b>	01A
<b>Project Refer Name:</b>		<b>Operable Unit Desc:</b>	IRM Soil Removal, Petroleum Contamination
<b>End Date:</b>	2004-09-28 00:00:00	<b>Code Name:</b>	Remedial Design
<b>End Status:</b>	ACT		
<b>Project Code:</b>	05	<b>Operable Unit ID:</b>	1122104
<b>Project Desc:</b>	Remedial Action	<b>Operable Unit:</b>	01B
<b>Project Refer Name:</b>	Sub-Slab System	<b>Operable Unit Desc:</b>	IRM Sub-Slab Depressurization system
<b>End Date:</b>	2009-12-31 00:00:00	<b>Code Name:</b>	Remedial Action
<b>End Status:</b>	ACT		
<b>Project Code:</b>	05	<b>Operable Unit ID:</b>	4714
<b>Project Desc:</b>	Remedial Action	<b>Operable Unit:</b>	01A
<b>Project Refer Name:</b>		<b>Operable Unit Desc:</b>	IRM Soil Removal, Petroleum Contamination
<b>End Date:</b>	2009-12-31 00:00:00	<b>Code Name:</b>	Remedial Action
<b>End Status:</b>	ACT		
<b>Project Code:</b>	25	<b>Operable Unit ID:</b>	4715
<b>Project Desc:</b>		<b>Operable Unit:</b>	01
<b>Project Refer Name:</b>	COC	<b>Operable Unit Desc:</b>	REMEDIAL PROGRAM
<b>End Date:</b>	2009-12-31 00:00:00	<b>Code Name:</b>	Certificate of Completion
<b>End Status:</b>	ACT		
<b>Project Code:</b>	04	<b>Operable Unit ID:</b>	1122104
<b>Project Desc:</b>	Remedial Design	<b>Operable Unit:</b>	01B
<b>Project Refer Name:</b>	Sub-Slab System	<b>Operable Unit Desc:</b>	IRM Sub-Slab Depressurization system
<b>End Date:</b>	2006-06-05 00:00:00	<b>Code Name:</b>	Remedial Design
<b>End Status:</b>	ACT		

<a href="#">43</a>	2 of 3	WSW	0.27 / 1,437.96	498.89 / 9	Rochester Drug Cooperative Building 320 N. Goodman Street Rochester NY 14607	NY ENG
--------------------	--------	-----	--------------------	---------------	---	--------

<b>Site Code:</b>	57342	<b>Site Code (GIS):</b>	C828115
<b>HW Code:</b>	C828115	<b>Site Class (GIS):</b>	C
<b>Site Class:</b>	C	<b>Address 1 (GIS):</b>	320 N. Goodman Street
<b>Control Type:</b>	ENG	<b>Locality (GIS):</b>	Rochester
<b>Program:</b>	BCP	<b>Zip Code (GIS):</b>	14607
<b>Program Desc:</b>	Brownfield Cleanup Program	<b>County (GIS):</b>	Monroe
<b>SWIS:</b>	2814	<b>Town (GIS):</b>	Rochester (c)
<b>Acres:</b>	2.699	<b>Region (GIS):</b>	8
<b>Site Address:</b>	320 N. Goodman Street	<b>X Coord (GIS):</b>	289911.39679
<b>City:</b>	Rochester	<b>Y Coord (GIS):</b>	4781815.17648
<b>ZIP:</b>	14607	<b>Method:</b>	4.3
<b>County:</b>	Monroe	<b>Accuracy:</b>	variable



Map Key	Number of Records	Direction	Distance (mi/ft)	Elev/Diff (ft)	Site	DB
---------	-------------------	-----------	------------------	----------------	------	----

<b>Region:</b>	8			<b>Accuracy Unit:</b>	
<b>Town:</b>	Rochester (c)			<b>Latitude (GIS):</b>	4781815.17648
<b>Latitude:</b>	43.159914290			<b>Longitude (GIS):</b>	289911.39679
<b>Longitude:</b>	-77.584164360				
<b>Site Name:</b>	Rochester Drug Cooperative Building				
<b>Site Name (GIS):</b>	Rochester Drug Cooperative Building				
<b>Address 2 (GIS):</b>					
<b>Site Class Desc:</b>					
<b>Site Class Desc (GIS):</b>	Complete: The classification used for sites where the Department has determined that remediation has been satisfactorily completed under a remedial program (i. e., State Superfund, Brownfield Cleanup Program, Environmental Restoration Program, Voluntary Cleanup Program, and RCRA Corrective Action Program). State Superfund (Registry) sites must have completed all active operation, maintenance, or monitoring requirements before they can be delisted and made class C. Non-registry sites may be made a class C after successful completion of all required construction or after a no further action remedy has been selected by the Department. These sites will be issued a Certificate of Completion (COC), but may still require ongoing maintenance and periodic certification of institutional/engineering controls (IC/ECs).				

**Source of Data:**  
**Assess DOH:** Homes and businesses in the vicinity of the site are served by public water so exposures via drinking water are not expected. NYSDOH and NYSDEC will evaluate the need for additional investigations to determine the potential for soil vapor intrusion into structures on or near the site.

**Description:**

The Former Rochester Drug Cooperative site is a 2.7 acre property located at 320 North Goodman Street in the City of Rochester. The site is immediately adjacent to a railyard and a commercial property and it is served by public water and sewers. Other nearby properties are a mix of residential and commercial uses. A 62,000 square-foot one and two-story building with a partial basement occupies the western portion of the property. Past uses of the site include a lumberyard, furniture manufacturing, offices, and warehousing. Currently the building is subdivided and occupied by multiple tenants. Previous investigations at the site identified significant petroleum contamination in soil and groundwater. The source of this contamination was four underground storage tanks that were formerly located on the eastern portion of the property. Two tanks were reportedly removed in the early 1970's and one tank was removed in 1998. There is no closure documentation for the fourth tank. An IRM soil removal was completed in April 2005, and no tanks were encountered during excavations. Contaminated soils were treated in an on-site bio-pile. Petroleum contaminants in groundwater have been significantly reduced and only low levels remain on a portion of the site. A sub-slab depressurization system (SSDS) is operating in the building to mitigate the potential for indoor contamination. The site is capped by an asphalt parking lot and the on-site building. A site management plan has been developed to address periodic groundwater monitoring, continued operation of the SSDS, and management of residual contamination in soils. A final engineering report documents completion of remedial actions and no further actions are required. A Certificate of Completion was issued on December 31, 2009.

**Assessment:**

Petroleum contaminated soils and groundwater at levels as high 2,100 ppm total petroleum-related VOCs in soil and 100 ppm total petroleum-related VOCs in groundwater were documented by previous investigation reports. Approximately 2,100 cubic yards of petroleum contaminated soils were excavated in 2005 and were treated in an ex-situ biopile adjacent to the site. The excavations extended to bedrock which is approximately 15 feet below ground surface. Approximately 40,000 gallons of contaminated groundwater were collected and disposed of off-site during these soil excavations. After completion of the soil removal, a groundwater investigation and monitoring program was implemented and a sub-slab depressurization system was installed in the on-site building. Petroleum contamination in groundwater has been significantly reduced to levels ranging from non-detect to 90 ppb total VOCs. Residual levels of petroleum-related VOC compounds remain in soil. A site management plan has been developed to address continued groundwater monitoring, operation of the sub-slab depressurization system, and management of residual contamination in soils. An environmental easement was executed to ensure the SMP is implemented on-site. The final engineering report indicates no further actions will be required at this time other than maintaining institutional controls governing use of the site. As of January 2015, VOCs in groundwater have been non-detectable below the groundwater standard for several sampling events. No further groundwater monitoring will be required. Continued operation of the sub-slab depressurization system is required.

**Controls Information**

<b>Control Code:</b>	13	<b>Record Added Date:</b>	2009-12-16 15:38:13.357000000
<b>Control Name:</b>	Vapor Mitigation	<b>Record Updated Date:</b>	2016-10-13 10:42:35.363000000
<b>Control Type:</b>	ENG	<b>Updated By:</b>	LSZINOMA
<b>In Place Date:</b>	2009-12-22 00:00:00		
<b>Control Code:</b>	15	<b>Record Added Date:</b>	2009-12-16 15:38:13.357000000
<b>Control Name:</b>	Cover System	<b>Record Updated Date:</b>	2016-10-13 10:42:35.363000000
<b>Control Type:</b>	ENG	<b>Updated By:</b>	LSZINOMA
<b>In Place Date:</b>	2009-12-22 00:00:00		

**Materials Information**

<b>Waste Name:</b>	ETHYLBENZENE	<b>Waste Quantity:</b>	UNKNOWN
<b>Waste Code:</b>			

<i>Map Key</i>	<i>Number of Records</i>	<i>Direction</i>	<i>Distance (mi/ft)</i>	<i>Elev/Diff (ft)</i>	<i>Site</i>	<i>DB</i>
----------------	--------------------------	------------------	-------------------------	-----------------------	-------------	-----------

<i>Waste Name:</i> <i>Waste Code:</i>	1,2,4-TRIMETHYLBENZENE			<i>Waste Quantity:</i>	UNKNOWN	
<i>Waste Name:</i> <i>Waste Code:</i>	TOLUENE			<i>Waste Quantity:</i>	UNKNOWN	
<i>Waste Name:</i> <i>Waste Code:</i>	XYLENE (MIXED)			<i>Waste Quantity:</i>	UNKNOWN	
<i>Waste Name:</i> <i>Waste Code:</i>	BENZENE			<i>Waste Quantity:</i>	UNKNOWN	

**Owner Information**

<i>Own Op:</i>	01	<i>Owner Street:</i>	274 N. Goodman Street
<i>Seq No:</i>	0000000	<i>Owner Street 2:</i>	
<i>Sub Type:</i>	E	<i>Owner City:</i>	Rochester
<i>Owner Name:</i>		<i>Owner State:</i>	NY
<i>Owner Company:</i>	Gary and Marcia Stern Family Limited Partnership	<i>Owner Zip:</i>	14607
<i>Country:</i>	United States of America		

<i>Own Op:</i>	06	<i>Owner Street:</i>	274 N. Goodman Street
<i>Seq No:</i>	0000001	<i>Owner Street 2:</i>	
<i>Sub Type:</i>	P03	<i>Owner City:</i>	Rochester
<i>Owner Name:</i>	Allan Stern	<i>Owner State:</i>	NY
<i>Owner Company:</i>	Gary and Marcia Stern Family Limited Partnership	<i>Owner Zip:</i>	14607
<i>Country:</i>	United States of America		

<i>Own Op:</i>	19	<i>Owner Street:</i>	115 South Avenue
<i>Seq No:</i>	0000001	<i>Owner Street 2:</i>	
<i>Sub Type:</i>	NNN	<i>Owner City:</i>	Rochester
<i>Owner Name:</i>		<i>Owner State:</i>	NY
<i>Owner Company:</i>	Rochester Public Library	<i>Owner Zip:</i>	14604
<i>Country:</i>	United States of America		

**HW Extra Information**

<i>Dump:</i>	False	<i>Disposal Started:</i>	
<i>Structure:</i>	True	<i>Disposal Terminate:</i>	
<i>Lagoon:</i>	False	<i>Latitude:</i>	
<i>Landfill:</i>	False	<i>Longitude:</i>	
<i>Pond:</i>	False	<i>Record Added:</i>	2004-02-27 12:00:00
<i>Dell:</i>	False	<i>Record Updated:</i>	2009-12-30 10:13:00
<i>Updated by:</i>	tmcaffoe		

**Projects Information**

<i>Project Code:</i>	05	<i>Operable Unit ID:</i>	4714
<i>Project Desc:</i>	Remedial Action	<i>Operable Unit:</i>	01A
<i>Project Refer Name:</i>		<i>Operable Unit Desc:</i>	IRM Soil Removal, Petroleum Contamination
<i>End Date:</i>	2009-12-31 00:00:00	<i>Code Name:</i>	Remedial Action
<i>End Status:</i>	ACT		
<i>Project Code:</i>	04	<i>Operable Unit ID:</i>	4714
<i>Project Desc:</i>	Remedial Design	<i>Operable Unit:</i>	01A
<i>Project Refer Name:</i>		<i>Operable Unit Desc:</i>	IRM Soil Removal, Petroleum Contamination
<i>End Date:</i>	2004-09-28 00:00:00	<i>Code Name:</i>	Remedial Design
<i>End Status:</i>	ACT		
<i>Project Code:</i>	02	<i>Operable Unit ID:</i>	4715
<i>Project Desc:</i>	Remedial Investigation	<i>Operable Unit:</i>	01
<i>Project Refer Name:</i>		<i>Operable Unit Desc:</i>	REMEDIATION PROGRAM
<i>End Date:</i>	2009-12-31 00:00:00	<i>Code Name:</i>	Remedial Investigation



Map Key	Number of Records	Direction	Distance (mi/ft)	Elev/Diff (ft)	Site	DB
<b>End Status:</b>	ANF					
<b>Project Code:</b>	25				<b>Operable Unit ID:</b> 4715	
<b>Project Desc:</b>					<b>Operable Unit:</b> 01	
<b>Project Refer Name:</b>	COC				<b>Operable Unit Desc:</b> REMEDIAL PROGRAM	
<b>End Date:</b>	2009-12-31 00:00:00				<b>Code Name:</b> Certificate of Completion	
<b>End Status:</b>	ACT					
<b>Project Code:</b>	05				<b>Operable Unit ID:</b> 1122104	
<b>Project Desc:</b>	Remedial Action				<b>Operable Unit:</b> 01B	
<b>Project Refer Name:</b>	Sub-Slab System				<b>Operable Unit Desc:</b> IRM Sub-Slab Depressurization system	
<b>End Date:</b>	2009-12-31 00:00:00				<b>Code Name:</b> Remedial Action	
<b>End Status:</b>	ACT					
<b>Project Code:</b>	04				<b>Operable Unit ID:</b> 1122104	
<b>Project Desc:</b>	Remedial Design				<b>Operable Unit:</b> 01B	
<b>Project Refer Name:</b>	Sub-Slab System				<b>Operable Unit Desc:</b> IRM Sub-Slab Depressurization system	
<b>End Date:</b>	2006-06-05 00:00:00				<b>Code Name:</b> Remedial Design	
<b>End Status:</b>	ACT					

[43](#) 3 of 3 WSW 0.27 / 1,437.96 498.89 / 9 Rochester Drug Cooperative Building NY INST  
320 N. Goodman Street  
Rochester NY 14607

<b>Site Code:</b>	57342	<b>Site Code (GIS):</b>	C828115
<b>HW Code:</b>	C828115	<b>Site Class (GIS):</b>	C
<b>Site Class:</b>	C	<b>Address 1 (GIS):</b>	320 N. Goodman Street
<b>Control Type:</b>	INST	<b>Locality (GIS):</b>	Rochester
<b>Program:</b>	BCP	<b>Zip Code (GIS):</b>	14607
<b>Program Desc:</b>	Brownfield Cleanup Program	<b>County (GIS):</b>	Monroe
<b>SWIS:</b>	2814	<b>Town (GIS):</b>	Rochester (c)
<b>Acres:</b>	2.699	<b>Region (GIS):</b>	8
<b>Site Address:</b>	320 N. Goodman Street	<b>X Coord (GIS):</b>	289911.39679
<b>City:</b>	Rochester	<b>Y Coord (GIS):</b>	4781815.17648
<b>ZIP:</b>	14607	<b>Method:</b>	4.3
<b>County:</b>	Monroe	<b>Accuracy:</b>	variable
<b>Region:</b>	8	<b>Accuracy Unit:</b>	
<b>Town:</b>	Rochester (c)	<b>Latitude (GIS):</b>	4781815.17648
<b>Latitude:</b>	43.159914290	<b>Longitude (GIS):</b>	289911.39679
<b>Longitude:</b>	-77.584164360		
<b>Site Name:</b>	Rochester Drug Cooperative Building		
<b>Site Name (GIS):</b>	Rochester Drug Cooperative Building		
<b>Address 2 (GIS):</b>			
<b>Site Class Desc:</b>			
<b>Site Class Desc (GIS):</b>	Complete: The classification used for sites where the Department has determined that remediation has been satisfactorily completed under a remedial program (i. e., State Superfund, Brownfield Cleanup Program, Environmental Restoration Program, Voluntary Cleanup Program, and RCRA Corrective Action Program). State Superfund (Registry) sites must have completed all active operation, maintenance, or monitoring requirements before they can be delisted and made class C. Non-registry sites may be made a class C after successful completion of all required construction or after a no further action remedy has been selected by the Department. These sites will be issued a Certificate of Completion (COC), but may still require ongoing maintenance and periodic certification of institutional/engineering controls (IC/ECs).		

**Source of Data:**  
**Assess DOH:** Homes and businesses in the vicinity of the site are served by public water so exposures via drinking water are not expected. NYSDOH and NYSDEC will evaluate the need for additional investigations to determine the potential for soil vapor intrusion into structures on or near the site.

**Description:**

The Former Rochester Drug Cooperative site is a 2.7 acre property located at 320 North Goodman Street in the City of Rochester. The site is immediately adjacent to a railyard and a commercial property and it is served by public water and sewers. Other nearby properties are a mix of residential and commercial uses. A 62,000 square-foot one and two-story building with a partial basement occupies the western portion of the property. Past uses of the site include a lumberyard, furniture manufacturing, offices, and warehousing. Currently the building is subdivided and occupied by multiple tenants. Previous investigations at the site identified significant petroleum contamination in soil and groundwater. The source of this contamination was four underground storage tanks that were formerly located on the eastern portion of the property. Two tanks were reportedly removed in the early 1970's and one tank was removed in 1998. There is no closure documentation for the fourth tank. An IRM soil removal was completed in April 2005, and no tanks were encountered during excavations. Contaminated soils were treated in an on-site bio-pile. Petroleum contaminants in groundwater have been significantly reduced and only low levels remain on a portion of the site. A sub-slab depressurization system (SSDS) is operating in the building to mitigate the potential for indoor contamination. The site is capped by an asphalt parking lot and the on-site building.

<i>Map Key</i>	<i>Number of Records</i>	<i>Direction</i>	<i>Distance (mi/ft)</i>	<i>Elev/Diff (ft)</i>	<i>Site</i>	<i>DB</i>
----------------	--------------------------	------------------	-------------------------	-----------------------	-------------	-----------

A site management plan has been developed to address periodic groundwater monitoring, continued operation of the SSDS, and management of residual contamination in soils. A final engineering report documents completion of remedial actions and no further actions are required. A Certificate of Completion was issued on December 31, 2009.

**Assessment:**

Petroleum contaminated soils and groundwater at levels as high 2,100 ppm total petroleum-related VOCs in soil and 100 ppm total petroleum-related VOCs in groundwater were documented by previous investigation reports. Approximately 2,100 cubic yards of petroleum contaminated soils were excavated in 2005 and were treated in an ex-situ biopile adjacent to the site. The excavations extended to bedrock which is approximately 15 feet below ground surface. Approximately 40,000 gallons of contaminated groundwater were collected and disposed of off-site during these soil excavations. After completion of the soil removal, a groundwater investigation and monitoring program was implemented and a sub-slab depressurization system was installed in the on-site building. Petroleum contamination in groundwater has been significantly reduced to levels ranging from non-detect to 90 ppb total VOCs. Residual levels of petroleum-related VOC compounds remain in soil. A site management plan has been developed to address continued groundwater monitoring, operation of the sub-slab depressurization system, and management of residual contamination in soils. An environmental easement was executed to ensure the SMP is implemented on-site. The final engineering report indicates no further actions will be required at this time other than maintaining institutional controls governing use of the site. As of January 2015, VOCs in groundwater have been non-detectable below the groundwater standard for several sampling events. No further groundwater monitoring will be required. Continued operation of the sub-slab depressurization system is required.

**Controls Information**

<b>Control Code:</b>	25	<b>Record Added Date:</b>	2009-12-16 15:38:13.357000000
<b>Control Name:</b>	Landuse Restriction	<b>Record Updated Date:</b>	2016-10-13 10:42:35.363000000
<b>Control Type:</b>	INST	<b>In Place Date:</b>	2009-12-22 00:00:00
<b>Updated By:</b>	LSZINOMA		
<b>Control Code:</b>	32	<b>Record Added Date:</b>	2009-12-16 15:38:13.357000000
<b>Control Name:</b>	Site Management Plan	<b>Record Updated Date:</b>	2016-10-13 10:42:35.363000000
<b>Control Type:</b>	INST	<b>In Place Date:</b>	2009-12-22 00:00:00
<b>Updated By:</b>	LSZINOMA		
<b>Control Code:</b>	33	<b>Record Added Date:</b>	2009-12-16 15:38:13.357000000
<b>Control Name:</b>	O&M Plan	<b>Record Updated Date:</b>	2016-10-13 10:42:35.363000000
<b>Control Type:</b>	INST	<b>In Place Date:</b>	2009-12-22 00:00:00
<b>Updated By:</b>	LSZINOMA		
<b>Control Code:</b>	34	<b>Record Added Date:</b>	2009-12-16 15:38:13.357000000
<b>Control Name:</b>	IC/EC Plan	<b>Record Updated Date:</b>	2016-10-13 10:42:35.363000000
<b>Control Type:</b>	INST	<b>In Place Date:</b>	2009-12-22 00:00:00
<b>Updated By:</b>	LSZINOMA		
<b>Control Code:</b>	J	<b>Record Added Date:</b>	2009-12-16 15:38:13.357000000
<b>Control Name:</b>	Environmental Easement	<b>Record Updated Date:</b>	2016-10-13 10:42:35.363000000
<b>Control Type:</b>	INST	<b>In Place Date:</b>	2009-12-22 00:00:00
<b>Updated By:</b>	LSZINOMA		
<b>Control Code:</b>	08	<b>Record Added Date:</b>	2009-12-16 15:38:13.357000000
<b>Control Name:</b>	Ground Water Use Restriction	<b>Record Updated Date:</b>	2016-10-13 10:42:35.363000000
<b>Control Type:</b>	INST	<b>In Place Date:</b>	2009-12-22 00:00:00
<b>Updated By:</b>	LSZINOMA		
<b>Control Code:</b>	14	<b>Record Added Date:</b>	2009-12-16 15:38:13.357000000
<b>Control Name:</b>	Soil Management Plan	<b>Record Updated Date:</b>	2016-10-13 10:42:35.363000000
<b>Control Type:</b>	INST	<b>In Place Date:</b>	2009-12-22 00:00:00
<b>Updated By:</b>	LSZINOMA		

**Materials Information**

<b>Waste Name:</b>	BENZENE	<b>Waste Quantity:</b>	UNKNOWN
<b>Waste Code:</b>			
<b>Waste Name:</b>	1,2,4-TRIMETHYLBENZENE	<b>Waste Quantity:</b>	UNKNOWN
<b>Waste Code:</b>			
<b>Waste Name:</b>	XYLENE (MIXED)	<b>Waste Quantity:</b>	UNKNOWN
<b>Waste Code:</b>			

Map Key	Number of Records	Direction	Distance (mi/ft)	Elev/Diff (ft)	Site	DB
---------	-------------------	-----------	------------------	----------------	------	----

Waste Name: ETHYLBENZENE      Waste Quantity: UNKNOWN  
Waste Code:

Waste Name: TOLUENE      Waste Quantity: UNKNOWN  
Waste Code:

**Owner Information**

Owner Op: 01      Owner Street 2:  
Seq No: 0000000      Owner City: Rochester  
Sub Type: E      Owner State: NY  
Owner Name:      Owner Zip: 14607  
Owner Company: Gary and Marcia Stern Family Limited Partnership      Country: United States of America  
Owner Street: 274 N. Goodman Street

Owner Op: 19      Owner Street 2:  
Seq No: 0000001      Owner City: Rochester  
Sub Type: NNN      Owner State: NY  
Owner Name:      Owner Zip: 14604  
Owner Company: Rochester Public Library      Country: United States of America  
Owner Street: 115 South Avenue

Owner Op: 06      Owner Street 2:  
Seq No: 0000001      Owner City: Rochester  
Sub Type: P03      Owner State: NY  
Owner Name: Allan Stern      Owner Zip: 14607  
Owner Company: Gary and Marcia Stern Family Limited Partnership      Country: United States of America  
Owner Street: 274 N. Goodman Street

**HW Extra Information**

Dump: False      Disposal Start:  
Structure: True      Disposal Terminate:  
Lagoon: False      Latitude:  
Landfill: False      Longitude:  
Pond: False      Record Added: 2004-02-27 12:00:00  
Dell: False      Record Updated: 2009-12-30 10:13:00  
Updated By: tmcaffoe

**Projects Information**

Project Code: 05      Operable Unit: 4714  
Project Desc: Remedial Action      Operable Unit: 01A  
Project Refer Name:      Operable Unit Desc: IRM Soil Removal, Petroleum Contamination  
End Date: 2009-12-31 00:00:00      Code Name: Remedial Action  
End Status: ACT

Project Code: 02      Operable Unit: 4715  
Project Desc: Remedial Investigation      Operable Unit: 01  
Project Refer Name:      Operable Unit Desc: REMEDIAL PROGRAM  
End Date: 2009-12-31 00:00:00      Code Name: Remedial Investigation  
End Status: ANF

Project Code: 04      Operable Unit: 4714  
Project Desc: Remedial Design      Operable Unit: 01A  
Project Refer Name:      Operable Unit Desc: IRM Soil Removal, Petroleum Contamination  
End Date: 2004-09-28 00:00:00      Code Name: Remedial Design  
End Status: ACT

Project Code: 25      Operable Unit: 4715  
Project Desc:      Operable Unit: 01  
Project Refer Name: COC      Operable Unit Desc: REMEDIAL PROGRAM  
End Date: 2009-12-31 00:00:00      Code Name: Certificate of Completion

Map Key	Number of Records	Direction	Distance (mi/ft)	Elev/Diff (ft)	Site	DB
<b>End Status:</b>		ACT				
<b>Project Code:</b>	04				<b>Operable Unit:</b>	1122104
<b>Project Desc:</b>	Remedial Design				<b>Operable Unit:</b>	01B
<b>Project Refer Name:</b>	Sub-Slab System				<b>Operable Unit Desc:</b>	IRM Sub-Slab Depressurization system
<b>End Date:</b>	2006-06-05 00:00:00				<b>Code Name:</b>	Remedial Design
<b>End Status:</b>	ACT					
<b>Project Code:</b>	05				<b>Operable Unit:</b>	1122104
<b>Project Desc:</b>	Remedial Action				<b>Operable Unit:</b>	01B
<b>Project Refer Name:</b>	Sub-Slab System				<b>Operable Unit Desc:</b>	IRM Sub-Slab Depressurization system
<b>End Date:</b>	2009-12-31 00:00:00				<b>Code Name:</b>	Remedial Action
<b>End Status:</b>	ACT					

[44](#) 1 of 6 SSW 0.29 / 1,550.58 495.06 / 6 Davis-Howland Oil Corporation 200 Anderson Avenue Rochester NY 14607 NY ENG

<b>Site Code:</b>	58210	<b>Site Code (GIS):</b>	828088
<b>HW Code:</b>	828088	<b>Site Class (GIS):</b>	04
<b>Site Class:</b>	04	<b>Address 1 (GIS):</b>	200 Anderson Avenue
<b>Control Type:</b>	ENG	<b>Locality (GIS):</b>	Rochester
<b>Program:</b>	HW	<b>Zip Code (GIS):</b>	14607
<b>Program Desc:</b>	State Superfund Program	<b>County (GIS):</b>	Monroe
<b>SWIS:</b>	2814	<b>Town (GIS):</b>	Rochester (c)
<b>Acres:</b>	2.000	<b>Region (GIS):</b>	8
<b>Site Address:</b>	200 Anderson Avenue	<b>X Coord (GIS):</b>	290199.99988
<b>City:</b>	Rochester	<b>Y Coord (GIS):</b>	4781567.00004
<b>ZIP:</b>	14607	<b>Method:</b>	4.3
<b>County:</b>	Monroe	<b>Accuracy:</b>	variable
<b>Region:</b>	8	<b>Accuracy Unit:</b>	
<b>Town:</b>	Rochester (c)	<b>Latitude (GIS):</b>	4781567.00004
<b>Latitude:</b>	43.157761870	<b>Longitude (GIS):</b>	290199.99988
<b>Longitude:</b>	-77.580523950		
<b>Site Name:</b>	Davis-Howland Oil Corporation		
<b>Site Name (GIS):</b>	Davis-Howland Oil Corporation		

**Site Class Desc:** This classification is assigned to a site that has been properly closed but that requires continued site management consisting of operation, maintenance and/or monitoring. Class 4 is appropriate for a site where remedial construction actions have been completed for all operable units, but the site has not necessarily been brought into compliance with standards, criteria, or guidance (e.g., a groundwater extraction and treatment system has been installed and is operating properly but groundwater standards have not been achieved yet). The Record of Decision should define the remedial action objectives that need to be achieved during site management. If a Certificate of Completion (CoC) is to be issued for a site, the CoC is issued concurrently with the reclassification.

**Site Class Desc (GIS):** This classification is assigned to a site that has been properly closed but that requires continued site management consisting of operation, maintenance and/or monitoring. Class 4 is appropriate for a site where remedial construction actions have been completed for all operable units, but the site has not necessarily been brought into compliance with standards, criteria, or guidance (e.g., a groundwater extraction and treatment system has been installed and is operating properly but groundwater standards have not been achieved yet). The Record of Decision should define the remedial action objectives that need to be achieved during site management. If a Certificate of Completion (CoC) is to be issued for a site, the CoC is issued concurrently with the reclassification.

**Source of Data:**  
**Assess DOH:** People are not coming into contact with the contaminated groundwater because the area is served by a public water supply that is not affected by this contamination. Contact with on-site contaminated soil is unlikely unless persons dig below the ground surface. Volatile organic compounds in the groundwater may move into the soil vapor (air between soil particles), which in turn may move into overlying buildings and affect the indoor air quality. This process, which is similar to the movement of radon gas from the subsurface into the indoor air of buildings, is referred to as soil vapor intrusion. Soil vapor intrusion sampling identified impacts in indoor air quality in the on-site building and actions have been taken to reduce exposure. Environmental sampling indicates that soil vapor intrusion is not a concern off-site.

**Assessment:**  
Nature and Extent of Contamination: chemicals of concern (COCs) include volatile organics (VOCs), semi-volatiles (sVOCs,) pesticides/polychlorinated biphenyls (PCBs), and metals. Shallow soil has shown the greatest impact from the chemicals of concern Shallow and deep groundwater has been impacted mostly by chlorinated VOCs (cVOCs). The highest level of soil contamination was found in the area behind the Davis-Howland building. Shallow soils were contaminated with sVOCs and metals, and subsurface soils with VOCs and, to a lesser extent, sVOCs and metals. Groundwater contamination was highest in shallow groundwater with the area directly behind 200 Anderson Avenue showing the highest concentrations. Site-Related Groundwater: Shallow overburden groundwater contamination consisted mainly of chlorinated compounds, petroleum BTEX compounds and lead. The highest contaminant levels seen were trichloroethene (98 ppm), 1,2-dichloroethene (98 ppm), and 1,1,1-trichloroethane (34 ppm). Shallow groundwater

<b>Map Key</b>	<b>Number of Records</b>	<b>Direction</b>	<b>Distance (mi/ft)</b>	<b>Elev/Diff (ft)</b>	<b>Site</b>	<b>DB</b>
----------------	--------------------------	------------------	-------------------------	-----------------------	-------------	-----------

flow direction is locally variable but often has a southern component of flow. Data from the Phase I and Phase II investigations indicated that contamination levels in shallow groundwater reached non-detect levels just south of Anderson Avenue in front of the Davis-Howland building. Highest contamination levels in shallow groundwater were found in the area immediately behind the Davis-Howland buildings. Bedrock groundwater contamination shows lower concentrations of chemicals than the shallow groundwater. Highest contaminant levels were for trichloroethene (0.74 ppm), 1,2-dichloroethene (8.6 ppm), and vinyl chloride (0.84 ppm). Bedrock groundwater flow is predominantly to the south. Bedrock groundwater contamination was found to be greatest south of Anderson Avenue at MW-1R and northwest of the Davis-Howland building at MW-5R. Post-Remediation: Soil: A surface soil excavation and removal was performed in 1992 which removed drums and the top foot of soil behind the 190-220 Anderson Ave buildings. The OU-1 remedial action removed 2 small areas of surface soil that were contaminated with metals. That was followed during the remedial action by the removal of three small areas of surface soil that were contaminated by metals. Dry soil contaminated from surface leaks and spills has all been removed. Subsurface soil was remediated via soil vapor extraction. A post-remedial sampling effort completed in 2015 confirmed that COCs for soils have been cleaned up to restricted-residential cleanup standards although the current zoning only allows commercial/industrial use. Groundwater: The groundwater beneath this site, both shallow and deep, continues to remain contaminated with cVOCs but at appreciably lower levels than before remediation. Overall, cVOC concentrations in the overburden wells have decreased significantly since 1997 and cVOC concentrations in the bedrock wells have decreased by about 40% since 1997. Water in the saturated upper soil zone continues to be cleaned by the sparge/SVE system. Soil Vapor Intrusion concerns in the DHOC buildings are currently being mitigated by the operation of the remedial SVE system.

**Description:**

Location: The site is located in the Southeast Quadrant of the City of Rochester in the Atlantic-University neighborhood adjacent to CSXT's Goodman Street Rail Yard. Site Features: The site consists all of or portions of eight parcels of land where documented waste disposal and remedial cleanup have occurred. The Registry site address, 200 Anderson Avenue, is the central building in a row of adjoining Davis-Howland buildings with a single open yard in back. The site also includes a small remediated disposal area on two adjoining properties on the south side of Anderson Ave. The total site area is two acres. Davis-Howland Oil Company (DHOC) site includes 192-200 Anderson Ave, parcel 106.84-1-6; 220 Anderson Ave, parcel 106.84-1-5; 190 Anderson Ave, parcel 106.84-1-7; 188 Anderson Ave, parcel 106.84-1-4.002; a portion of 360 N Goodman St, parcel 106.84-1-11; a portion of 406 Atlantic Ave, parcel 107.77-1-28.002; a portion of 183-185 Anderson Ave, parcel 121.28-2-4 and a portion of 15-17 Norwood St, parcel 121.28-2-5. The rear open yard behind the former DHOC buildings is paved with blacktop installed during remediation. Extensive remedial trenches, wells, and sparge and vacuum lines have been installed beneath this asphalt cover. A groundwater extraction water line extends beneath portions of 183-185 Anderson Ave. and 15-17 Norwood St. Current Zoning/Use(s): The site neighborhood includes residential, commercial, and industrial facilities. Zoning north of Anderson Avenue is commercial/industrial. Current uses of the buildings are storage and other commercial uses. Historical Use(s): The site buildings along Anderson Avenue were built between 1910 and 1940. A hundred years ago the DHOC bordered the Robeson Rochester Company and the Rochester Stamping Company. Robeson Rochester was a cutlery manufacturer. These neighboring companies performed metal fabrication and acid treating. The DHOC site remediation has removed contaminated soil from multiple on-site locations which may have come from these neighbors. Between 1942 and 1972 the site produced industrial chemicals, oils, greases, and other lubricants. DHOC operated the business from 1972 until 1994. An oil spill complaint in 1991 resulted in Davis-Howland removing all drums of liquid wastes and completing surficial soil clean-up in July 1992. In September of 1994, this site was referred to the State Superfund (SSF) program. A state Superfund Remedial Investigation (RI) was completed in early 1997. Two Records of Decision (RODs) were signed in 1997 and 1998. The RODs called for air sparging, soil vapor extraction and soil removal. Groundwater contamination at deep levels was encountered during pre-design sampling activities, consequently deep groundwater contamination is also addressed in the remedy. The Remedial Design was completed in September of 2000. Remedial construction began in 2001 and was completed in 2002. The site was reclassified to Class 4 on February 11, 2015. The remedial components include air sparge combined with soil-vapor extraction (sparge/SVE) supplemented by groundwater pump-and-treat technology. From various pumped wells, collected groundwater moves through an air stripper which separates volatile contaminants from the water. From 2002 until 2009, a catalytic oxidizer (CATOX) was used to burn off the contaminants liberated from the water. When concentrations declined, an engineered air discharge stack of suitable height was installed and the CATOX was removed. Presently, treated water is sampled, monitored and discharged through a dedicated water line to the sanitary sewer at Anderson Avenue under permit with discharge limits established by Monroe County. The treatment technology runs continuously. During the 2004 and 2005 heating seasons, the NYSDEC and NYSDOH completed a soil vapor intrusion (SVI) study within the Davis-Howland building, adjacent buildings and in the downgradient residential area. The active Soil Vapor Extraction (SVE) system running in the Davis-Howland building and in the connected adjacent buildings is mitigating indoor air intrusion of any contaminants. Follow-up indoor air sampling in the fall of 2010 in the off-site building on the western edge of the site did not find cVOCs in indoor air which require mitigation. Operable Units: The site was divided into two operable units. An operable unit represents a portion of a remedial program for a site that for technical or administrative reasons can be addressed separately to investigate, eliminate or mitigate a release, threat of release or exposure pathway resulting from the site contamination Operable Unit 1 (OU1) encompasses the shallow groundwater, surficial soil, and subsurface soil on the site. The ROD required air sparging to treat overburden groundwater, vapor extraction to collect released VOCs and enhance soil cleanup, off-gas treatment, site fencing to protect the treatment plant, and groundwater monitoring. Operable Unit 2 (OU2) encompasses the bedrock groundwater. NYSDEC selected No Further Action as the site remedy for OU2 but included a contingent remedy. In the event that the OU-1 remedy did not effectively clean up the deeper groundwater, the remedy for OU2 could include groundwater extraction wells and groundwater monitoring. As a result, subsequent to the OU@ ROD, the decision was made to install two groundwater extraction wells and a network of monitoring wells in the bedrock aquifer. A groundwater pump-and-treat system with groundwater monitoring has operated continuously at DHOC since 2002. Site Geology and Hydrogeology: The unconsolidated surface geology consists of fine to coarse sand with some gravel and silt. No significant surface water is located in the immediate area of the site. The bedrock is the mid-upper Silurian, late Niagaran stage, Guelph dolostone of the Lockport group.

**Controls Information**

<b>Control Code:</b>	35	<b>Record Added Date:</b>	2004-07-14 10:13:00
<b>Control Name:</b>	Air Sparging/Soil Vapor Extraction	<b>Record Updated Date:</b>	2015-11-12 11:19:28.527000000
<b>Control Type:</b>	ENG	<b>Updated By:</b>	TLRIDNER
<b>In Place Date:</b>	2013-08-15 00:00:00		
<b>Control Code:</b>	12	<b>Record Added Date:</b>	2004-07-14 10:13:00
<b>Control Name:</b>	Groundwater Treatment System	<b>Record Updated Date:</b>	2015-11-12 11:19:28.527000000



Map Key	Number of Records	Direction	Distance (mi/ft)	Elev/Diff (ft)	Site	DB
---------	-------------------	-----------	------------------	----------------	------	----

<b>Control Type:</b>	ENG				<b>Updated By:</b>	TLRIDNER
<b>In Place Date:</b>	2013-08-15 00:00:00					

**Materials Information**

<b>Waste Name:</b>	TRICHLOROETHYLENE {(TCE) (F001 WASTE)}	<b>Waste Quantity:</b>	UNKNOWN
<b>Waste Code:</b>			
<b>Waste Name:</b>	TOLUENE (F005)	<b>Waste Quantity:</b>	UNKNOWN
<b>Waste Code:</b>			
<b>Waste Name:</b>	2-BUTANONE (A.K.A. METHYL ETHYL KETONE: MEK)	<b>Waste Quantity:</b>	UNKNOWN
<b>Waste Code:</b>			
<b>Waste Name:</b>	1,1,1-TRICHLOROETHANE (F002 WASTE)	<b>Waste Quantity:</b>	UNKNOWN
<b>Waste Code:</b>			
<b>Waste Name:</b>	METHYLENE CHLORIDE (F002 WASTE)	<b>Waste Quantity:</b>	UNKNOWN
<b>Waste Code:</b>			
<b>Waste Name:</b>	ACETONE	<b>Waste Quantity:</b>	UNKNOWN
<b>Waste Code:</b>			

**Owner Information**

<b>Own Op:</b>	01	<b>Owner Street:</b>	500 Water St (C-910)
<b>Seq No:</b>	0000005	<b>Owner Street 2:</b>	
<b>Sub Type:</b>	08	<b>Owner City:</b>	Jacksonville
<b>Owner Name:</b>	Ellen M. Fitzsimmons	<b>Owner State:</b>	FL
<b>Owner Company:</b>	New York Central Lines, LLC, CSX Transportation	<b>Owner Zip:</b>	32202
<b>Country:</b>	United States of America		
<b>Own Op:</b>	03	<b>Owner Street:</b>	5855 LOS VERDES CT
<b>Seq No:</b>	0000001	<b>Owner Street 2:</b>	
<b>Sub Type:</b>	E	<b>Owner City:</b>	BRADENTON
<b>Owner Name:</b>	LAWRENCE R KLEPPER	<b>Owner State:</b>	FL
<b>Owner Company:</b>	Davis-Howland Oil Corporation	<b>Owner Zip:</b>	34210
<b>Country:</b>	United States of America		
<b>Own Op:</b>	01	<b>Owner Street:</b>	19 Birch Lane
<b>Seq No:</b>	0000002	<b>Owner Street 2:</b>	
<b>Sub Type:</b>	E	<b>Owner City:</b>	Fairport
<b>Owner Name:</b>	Lawrence R. Klepper c/o Aime Bush	<b>Owner State:</b>	NY
<b>Owner Company:</b>	Former Samille Inc	<b>Owner Zip:</b>	14450
<b>Country:</b>	United States of America		
<b>Own Op:</b>	01	<b>Owner Street:</b>	501 South Clinton St
<b>Seq No:</b>	0000003	<b>Owner Street 2:</b>	
<b>Sub Type:</b>	05	<b>Owner City:</b>	Rochester
<b>Owner Name:</b>	Tom Gangemi	<b>Owner State:</b>	NY
<b>Owner Company:</b>	Anderson Acquisitions, llc	<b>Owner Zip:</b>	14620
<b>Country:</b>	United States of America		
<b>Own Op:</b>	01	<b>Owner Street:</b>	274 N Goodman St
<b>Seq No:</b>	0000004	<b>Owner Street 2:</b>	
<b>Sub Type:</b>	08	<b>Owner City:</b>	Rochester
<b>Owner Name:</b>	Allan Stern	<b>Owner State:</b>	NY
<b>Owner Company:</b>	186 Atlantic Avenue LLC	<b>Owner Zip:</b>	14607
<b>Country:</b>	United States of America		

**HW Extra Information**

<b>Dump:</b>	False	<b>Disposal Started:</b>	unknown
--------------	-------	--------------------------	---------

Map Key	Number of Records	Direction	Distance (mi/ft)	Elev/Diff (ft)	Site	DB
<b>Structure:</b>	True				<b>Disposal Terminate:</b> unknown	
<b>Lagoon:</b>	False				<b>Latitude:</b> 43:09:28:0	
<b>Landfill:</b>	False				<b>Longitude:</b> 77:34:51:0	
<b>Pond:</b>	False				<b>Record Added:</b> 1999-11-18 12:00:00	
<b>Dell:</b>	False				<b>Record Updated:</b> 2017-01-20 11:04:00	
<b>Updated by:</b>	SLEDWARD					
<b>Projects Information</b>						
<b>Project Code:</b>	02				<b>Operable Unit ID:</b> 2606	
<b>Project Desc:</b>	Remedial Investigation				<b>Operable Unit:</b> 01	
<b>Project Refer Name:</b>					<b>Operable Unit Desc:</b> REM PRG-SOIL&SH GW	
<b>End Date:</b>	1997-03-01 00:00:00				<b>Code Name:</b> Remedial Investigation	
<b>End Status:</b>	ACT					
<b>Project Code:</b>	04				<b>Operable Unit ID:</b> 2606	
<b>Project Desc:</b>	Remedial Design				<b>Operable Unit:</b> 01	
<b>Project Refer Name:</b>					<b>Operable Unit Desc:</b> REM PRG-SOIL&SH GW	
<b>End Date:</b>	2000-09-22 00:00:00				<b>Code Name:</b> Remedial Design	
<b>End Status:</b>	ACT					
<b>Project Code:</b>	01				<b>Operable Unit ID:</b> 2606	
<b>Project Desc:</b>	Site Characterization				<b>Operable Unit:</b> 01	
<b>Project Refer Name:</b>					<b>Operable Unit Desc:</b> REM PRG-SOIL&SH GW	
<b>End Date:</b>	1993-03-01 00:00:00				<b>Code Name:</b> Site Characterization	
<b>End Status:</b>	ACT					
<b>Project Code:</b>	05				<b>Operable Unit ID:</b> 2606	
<b>Project Desc:</b>	Remedial Action				<b>Operable Unit:</b> 01	
<b>Project Refer Name:</b>					<b>Operable Unit Desc:</b> REM PRG-SOIL&SH GW	
<b>End Date:</b>	2002-06-24 00:00:00				<b>Code Name:</b> Remedial Action	
<b>End Status:</b>	ACT					
<b>Project Code:</b>	02				<b>Operable Unit ID:</b> 2607	
<b>Project Desc:</b>	Remedial Investigation				<b>Operable Unit:</b> 02	
<b>Project Refer Name:</b>					<b>Operable Unit Desc:</b> REM PRG-BEDROCK GW	
<b>End Date:</b>	1998-03-01 00:00:00				<b>Code Name:</b> Remedial Investigation	
<b>End Status:</b>	ANF					

44

2 of 6

SSW

0.29 /  
1,550.58495.06 /  
6Davis-Howland Oil Corporation  
200 Anderson Avenue  
Rochester NY 14607

NY INST

**Site Code:** 58210  
**HW Code:** 828088  
**Site Class:** 04  
**Control Type:** INST  
**Program:** HW  
**Program Desc:** State Superfund Program  
**SWIS:** 2814  
**Acres:** 2.000  
**Site Address:** 200 Anderson Avenue  
**City:** Rochester  
**ZIP:** 14607  
**County:** Monroe  
**Region:** 8  
**Town:** Rochester (c)  
**Latitude:** 43.157761870  
**Longitude:** -77.580523950  
**Site Name:** Davis-Howland Oil Corporation  
**Site Name (GIS):** Davis-Howland Oil Corporation  
**Address 2 (GIS):**  
**Site Class Desc:**

**Site Code (GIS):** 828088  
**Site Class (GIS):** 04  
**Address 1 (GIS):** 200 Anderson Avenue  
**Locality (GIS):** Rochester  
**Zip Code (GIS):** 14607  
**County (GIS):** Monroe  
**Town (GIS):** Rochester (c)  
**Region (GIS):** 8  
**X Coord (GIS):** 290199.99988  
**Y Coord (GIS):** 4781567.00004  
**Method:** 4.3  
**Accuracy:** variable  
**Accuracy Unit:**  
**Latitude (GIS):** 4781567.00004  
**Longitude (GIS):** 290199.99988

This classification is assigned to a site that has been properly closed but that requires continued site management consisting of operation, maintenance and/or monitoring. Class 4 is appropriate for a site where remedial construction actions have been completed for all operable units, but the site has not necessarily been brought into compliance with standards, criteria, or guidance (e.g., a groundwater extraction and treatment system has been installed and is operating properly but groundwater standards have not been achieved yet). The Record of Decision

<b>Map Key</b>	<b>Number of Records</b>	<b>Direction</b>	<b>Distance (mi/ft)</b>	<b>Elev/Diff (ft)</b>	<b>Site</b>	<b>DB</b>
----------------	--------------------------	------------------	-------------------------	-----------------------	-------------	-----------

**Site Class Desc (GIS):**

should define the remedial action objectives that need to be achieved during site management. If a Certificate of Completion (CoC) is to be issued for a site, the CoC is issued concurrently with the reclassification. This classification is assigned to a site that has been properly closed but that requires continued site management consisting of operation, maintenance and/or monitoring. Class 4 is appropriate for a site where remedial construction actions have been completed for all operable units, but the site has not necessarily been brought into compliance with standards, criteria, or guidance (e.g., a groundwater extraction and treatment system has been installed and is operating properly but groundwater standards have not been achieved yet). The Record of Decision should define the remedial action objectives that need to be achieved during site management. If a Certificate of Completion (CoC) is to be issued for a site, the CoC is issued concurrently with the reclassification.

**Source of Data:  
Assess DOH:**

People are not coming into contact with the contaminated groundwater because the area is served by a public water supply that is not affected by this contamination. Contact with on-site contaminated soil is unlikely unless persons dig below the ground surface. Volatile organic compounds in the groundwater may move into the soil vapor (air between soil particles), which in turn may move into overlying buildings and affect the indoor air quality. This process, which is similar to the movement of radon gas from the subsurface into the indoor air of buildings, is referred to as soil vapor intrusion. Soil vapor intrusion sampling identified impacts in indoor air quality in the on-site building and actions have been taken to reduce exposure. Environmental sampling indicates that soil vapor intrusion is not a concern off-site.

**Description:**

Location: The site is located in the Southeast Quadrant of the City of Rochester in the Atlantic-University neighborhood adjacent to CSXT's Goodman Street Rail Yard. Site Features: The site consists all of or portions of eight parcels of land where documented waste disposal and remedial cleanup have occurred. The Registry site address, 200 Anderson Avenue, is the central building in a row of adjoining Davis-Howland buildings with a single open yard in back. The site also includes a small remediated disposal area on two adjoining properties on the south side of Anderson Ave. The total site area is two acres. Davis-Howland Oil Company (DHOC) site includes 192-200 Anderson Ave, parcel 106.84-1-6; 220 Anderson Ave, parcel 106.84-1-5; 190 Anderson Ave, parcel 106.84-1-7; 188 Anderson Ave, parcel 106.84-1-4.002; a portion of 360 N Goodman St, parcel 106.84-1-11; a portion of 406 Atlantic Ave, parcel 107.77-1-28.002; a portion of 183-185 Anderson Ave, parcel 121.28-2-4 and a portion of 15-17 Norwood St, parcel 121.28-2-5. The rear open yard behind the former DHOC buildings is paved with blacktop installed during remediation. Extensive remedial trenches, wells, and sparge and vacuum lines have been installed beneath this asphalt cover. A groundwater extraction water line extends beneath portions of 183-185 Anderson Ave. and 15-17 Norwood St. Current Zoning/Use(s): The site neighborhood includes residential, commercial, and industrial facilities. Zoning north of Anderson Avenue is commercial/industrial. Current uses of the buildings are storage and other commercial uses. Historical Use(s): The site buildings along Anderson Avenue were built between 1910 and 1940. A hundred years ago the DHOC bordered the Robeson Rochester Company and the Rochester Stamping Company. Robeson Rochester was a cutlery manufacturer. These neighboring companies performed metal fabrication and acid treating. The DHOC site remediation has removed contaminated soil from multiple on-site locations which may have come from these neighbors. Between 1942 and 1972 the site produced industrial chemicals, oils, greases, and other lubricants. DHOC operated the business from 1972 until 1994. An oil spill complaint in 1991 resulted in Davis-Howland removing all drums of liquid wastes and completing surficial soil clean-up in July 1992. In September of 1994, this site was referred to the State Superfund (SSF) program. A state Superfund Remedial Investigation (RI) was completed in early 1997. Two Records of Decision (RODs) were signed in 1997 and 1998. The RODs called for air sparging, soil vapor extraction and soil removal. Groundwater contamination at deep levels was encountered during pre-design sampling activities, consequently deep groundwater contamination is also addressed in the remedy. The Remedial Design was completed in September of 2000. Remedial construction began in 2001 and was completed in 2002. The site was reclassified to Class 4 on February 11, 2015. The remedial components include air sparge combined with soil-vapor extraction (sparge/SVE) supplemented by groundwater pump-and-treat technology. From various pumped wells, collected groundwater moves through an air stripper which separates volatile contaminants from the water. From 2002 until 2009, a catalytic oxidizer (CATOX) was used to burn off the contaminants liberated from the water. When concentrations declined, an engineered air discharge stack of suitable height was installed and the CATOX was removed. Presently, treated water is sampled, monitored and discharged through a dedicated water line to the sanitary sewer at Anderson Avenue under permit with discharge limits established by Monroe County. The treatment technology runs continuously. During the 2004 and 2005 heating seasons, the NYSDEC and NYSDOH completed a soil vapor intrusion (SVI) study within the Davis-Howland building, adjacent buildings and in the downgradient residential area. The active Soil Vapor Extraction (SVE) system running in the Davis-Howland building and in the connected adjacent buildings is mitigating indoor air intrusion of any contaminants. Follow-up indoor air sampling in the fall of 2010 in the off-site building on the western edge of the site did not find cVOCs in indoor air which require mitigation. Operable Units: The site was divided into two operable units. An operable unit represents a portion of a remedial program for a site that for technical or administrative reasons can be addressed separately to investigate, eliminate or mitigate a release, threat of release or exposure pathway resulting from the site contamination Operable Unit 1 (OU1) encompasses the shallow groundwater, surficial soil, and subsurface soil on the site. The ROD required air sparging to treat overburden groundwater, vapor extraction to collect released VOCs and enhance soil cleanup, off-gas treatment, site fencing to protect the treatment plant, and groundwater monitoring. Operable Unit 2 (OU2) encompasses the bedrock groundwater. NYSDEC selected No Further Action as the site remedy for OU2 but included a contingent remedy. In the event that the OU-1 remedy did not effectively clean up the deeper groundwater, the remedy for OU2 could include groundwater extraction wells and groundwater monitoring. As a result, subsequent to the OU@ ROD, the decision was made to install two groundwater extraction wells and a network of monitoring wells in the bedrock aquifer. A groundwater pump-and-treat system with groundwater monitoring has operated continuously at DHOC since 2002. Site Geology and Hydrogeology: The unconsolidated surface geology consists of fine to coarse sand with with some gravel and silt. No significant surface water is located in the immediate area of the site. The bedrock is the mid-upper Silurian, late Niagaran stage, Guelph dolostone of the Lockport group.

**Assessment:**

Nature and Extent of Contamination: chemicals of concern (COCs) include volatile organics (VOCs), semi-volatiles (sVOCs,) pesticides/polychlorinated biphenyls (PCBs), and metals. Shallow soil has shown the greatest impact from the chemicals of concern Shallow and deep groundwater has been impacted mostly by chlorinated VOCs (cVOCs). The highest level of soil contamination was found in the area behind the Davis-Howland building. Shallow soils were contaminated with sVOCs and metals, and subsurface soils with VOCs and, to a lesser extent, sVOCs and metals. Groundwater contamination was highest in shallow groundwater with the area directly behind 200 Anderson Avenue showing the highest concentrations. Site-Related Groundwater: Shallow overburden groundwater contamination consisted mainly of chlorinated compounds, petroleum BTEX compounds and lead. The highest contaminant levels seen were trichloroethene (98 ppm), 1,2-dichloroethene (98 ppm), and 1,1,1-trichloroethane (34 ppm). Shallow groundwater



<b>Map Key</b>	<b>Number of Records</b>	<b>Direction</b>	<b>Distance (mi/ft)</b>	<b>Elev/Diff (ft)</b>	<b>Site</b>	<b>DB</b>
----------------	--------------------------	------------------	-------------------------	-----------------------	-------------	-----------

flow direction is locally variable but often has a southern component of flow. Data from the Phase I and Phase II investigations indicated that contamination levels in shallow groundwater reached non-detect levels just south of Anderson Avenue in front of the Davis-Howland building. Highest contamination levels in shallow groundwater were found in the area immediately behind the Davis-Howland buildings. Bedrock groundwater contamination shows lower concentrations of chemicals than the shallow groundwater. Highest contaminant levels were for trichloroethene (0.74 ppm), 1,2-dichloroethene (8.6 ppm), and vinyl chloride (0.84 ppm). Bedrock groundwater flow is predominantly to the south. Bedrock groundwater contamination was found to be greatest south of Anderson Avenue at MW-1R and northwest of the Davis-Howland building at MW-5R. Post-Remediation: Soil: A surface soil excavation and removal was performed in 1992 which removed drums and the top foot of soil behind the 190-220 Anderson Ave buildings. The OU-1 remedial action removed 2 small areas of surface soil that were contaminated with metals. That was followed during the remedial action by the removal of three small areas of surface soil that were contaminated by metals. Dry soil contaminated from surface leaks and spills has all been removed. Subsurface soil was remediated via soil vapor extraction. A post-remedial sampling effort completed in 2015 confirmed that COCs for soils have been cleaned up to restricted-residential cleanup standards although the current zoning only allows commercial/industrial use. Groundwater: The groundwater beneath this site, both shallow and deep, continues to remain contaminated with cVOCs but at appreciably lower levels than before remediation. Overall, cVOC concentrations in the overburden wells have decreased significantly since 1997 and cVOC concentrations in the bedrock wells have decreased by about 40% since 1997. Water in the saturated upper soil zone continues to be cleaned by the sparge/SVE system. Soil Vapor Intrusion concerns in the DHOC buildings are currently being mitigated by the operation of the remedial SVE system.

**Controls Information**

<b>Control Code:</b>	25	<b>Record Added Date:</b>	2004-07-14 10:13:00
<b>Control Name:</b>	Landuse Restriction	<b>Record Updated Date:</b>	2015-11-12 11:19:28.527000000
<b>Control Type:</b>	INST	<b>In Place Date:</b>	2013-08-15 00:00:00
<b>Updated By:</b>	TLRIDNER		
<b>Control Code:</b>	14	<b>Record Added Date:</b>	2004-07-14 10:13:00
<b>Control Name:</b>	Soil Management Plan	<b>Record Updated Date:</b>	2015-11-12 11:19:28.527000000
<b>Control Type:</b>	INST	<b>In Place Date:</b>	2013-08-15 00:00:00
<b>Updated By:</b>	TLRIDNER		
<b>Control Code:</b>	31	<b>Record Added Date:</b>	2004-07-14 10:13:00
<b>Control Name:</b>	Monitoring Plan	<b>Record Updated Date:</b>	2015-11-12 11:19:28.527000000
<b>Control Type:</b>	INST	<b>In Place Date:</b>	2013-08-15 00:00:00
<b>Updated By:</b>	TLRIDNER		
<b>Control Code:</b>	32	<b>Record Added Date:</b>	2004-07-14 10:13:00
<b>Control Name:</b>	Site Management Plan	<b>Record Updated Date:</b>	2015-11-12 11:19:28.527000000
<b>Control Type:</b>	INST	<b>In Place Date:</b>	2013-08-15 00:00:00
<b>Updated By:</b>	TLRIDNER		
<b>Control Code:</b>	34	<b>Record Added Date:</b>	2004-07-14 10:13:00
<b>Control Name:</b>	IC/EC Plan	<b>Record Updated Date:</b>	2015-11-12 11:19:28.527000000
<b>Control Type:</b>	INST	<b>In Place Date:</b>	2013-08-15 00:00:00
<b>Updated By:</b>	TLRIDNER		
<b>Control Code:</b>	33	<b>Record Added Date:</b>	2004-07-14 10:13:00
<b>Control Name:</b>	O&M Plan	<b>Record Updated Date:</b>	2015-11-12 11:19:28.527000000
<b>Control Type:</b>	INST	<b>In Place Date:</b>	2013-08-15 00:00:00
<b>Updated By:</b>	TLRIDNER		
<b>Control Code:</b>	N	<b>Record Added Date:</b>	2004-07-14 10:13:00
<b>Control Name:</b>	Environmental Notice	<b>Record Updated Date:</b>	2015-11-12 11:19:28.527000000
<b>Control Type:</b>	INST	<b>In Place Date:</b>	2013-08-15 00:00:00
<b>Updated By:</b>	TLRIDNER		
<b>Control Code:</b>	08	<b>Record Added Date:</b>	2004-07-14 10:13:00
<b>Control Name:</b>	Ground Water Use Restriction	<b>Record Updated Date:</b>	2015-11-12 11:19:28.527000000
<b>Control Type:</b>	INST	<b>In Place Date:</b>	2013-08-15 00:00:00
<b>Updated By:</b>	TLRIDNER		

**Materials Information**

<b>Waste Name:</b>	TRICHLOROETHYLENE {(TCE) (F001 WASTE)}	<b>Waste Quantity:</b>	UNKNOWN
<b>Waste Code:</b>			
<b>Waste Name:</b>	1,1,1-TRICHLOROETHANE (F002 WASTE)	<b>Waste Quantity:</b>	UNKNOWN
<b>Waste Code:</b>			

Map Key	Number of Records	Direction	Distance (mi/ft)	Elev/Diff (ft)	Site	DB
---------	-------------------	-----------	------------------	----------------	------	----

<b>Waste Name:</b>	METHYLENE CHLORIDE (F002 WASTE)	<b>Waste Quantity:</b>	UNKNOWN
<b>Waste Code:</b>			

<b>Waste Name:</b>	ACETONE	<b>Waste Quantity:</b>	UNKNOWN
<b>Waste Code:</b>			

<b>Waste Name:</b>	2-BUTANONE (A.K.A. METHYL ETHYL KETONE: MEK)	<b>Waste Quantity:</b>	UNKNOWN
<b>Waste Code:</b>			

<b>Waste Name:</b>	TOLUENE (F005)	<b>Waste Quantity:</b>	UNKNOWN
<b>Waste Code:</b>			

**Owner Information**

<b>Owner Op:</b>	01	<b>Owner Street 2:</b>	
<b>Seq No:</b>	0000004	<b>Owner City:</b>	Rochester
<b>Sub Type:</b>	08	<b>Owner State:</b>	NY
<b>Owner Name:</b>	Allan Stern	<b>Owner Zip:</b>	14607
<b>Owner Company:</b>	186 Atlantic Avenue LLC	<b>Country:</b>	United States of America
<b>Owner Street:</b>	274 N Goodman St		

<b>Owner Op:</b>	03	<b>Owner Street 2:</b>	
<b>Seq No:</b>	0000001	<b>Owner City:</b>	BRADENTON
<b>Sub Type:</b>	E	<b>Owner State:</b>	FL
<b>Owner Name:</b>	LAWRENCE R KLEPPER	<b>Owner Zip:</b>	34210
<b>Owner Company:</b>	Davis-Howland Oil Corporation	<b>Country:</b>	United States of America
<b>Owner Street:</b>	5855 LOS VERDES CT		

<b>Owner Op:</b>	01	<b>Owner Street 2:</b>	
<b>Seq No:</b>	0000002	<b>Owner City:</b>	Fairport
<b>Sub Type:</b>	E	<b>Owner State:</b>	NY
<b>Owner Name:</b>	Lawrence R. Klepper c/o Aime Bush	<b>Owner Zip:</b>	14450
<b>Owner Company:</b>	Former Samille Inc	<b>Country:</b>	United States of America
<b>Owner Street:</b>	19 Birch Lane		

<b>Owner Op:</b>	01	<b>Owner Street 2:</b>	
<b>Seq No:</b>	0000003	<b>Owner City:</b>	Rochester
<b>Sub Type:</b>	05	<b>Owner State:</b>	NY
<b>Owner Name:</b>	Tom Gangemi	<b>Owner Zip:</b>	14620
<b>Owner Company:</b>	Anderson Acquisitions, llc	<b>Country:</b>	United States of America
<b>Owner Street:</b>	501 South Clinton St		

<b>Owner Op:</b>	01	<b>Owner Street 2:</b>	
<b>Seq No:</b>	0000005	<b>Owner City:</b>	Jacksonville
<b>Sub Type:</b>	08	<b>Owner State:</b>	FL
<b>Owner Name:</b>	Ellen M. Fitzsimmons	<b>Owner Zip:</b>	32202
<b>Owner Company:</b>	New York Central Lines, LLC, CSX Transportation	<b>Country:</b>	United States of America
<b>Owner Street:</b>	500 Water St (C-910)		

**HW Extra Information**

<b>Dump:</b>	False	<b>Disposal Start:</b>	unknown
<b>Structure:</b>	True	<b>Disposal Terminate:</b>	unknown
<b>Lagoon:</b>	False	<b>Latitude:</b>	43:09:28:0
<b>Landfill:</b>	False	<b>Longitude:</b>	77:34:51:0
<b>Pond:</b>	False	<b>Record Added:</b>	1999-11-18 12:00:00
<b>Dell:</b>	False	<b>Record Updated:</b>	2017-01-20 11:04:00
<b>Updated By:</b>	SLEDWARD		

**Projects Information**

<b>Project Code:</b>	01	<b>Operable Unit:</b>	2606
<b>Project Desc:</b>	Site Characterization	<b>Operable Unit:</b>	01

Map Key	Number of Records	Direction	Distance (mi/ft)	Elev/Diff (ft)	Site	DB
<b>Project Refer Name:</b>					<b>Operable Unit Desc:</b>	REM PRG-SOIL&SH GW
<b>End Date:</b>	1993-03-01 00:00:00				<b>Code Name:</b>	Site Characterization
<b>End Status:</b>	ACT					
<b>Project Code:</b>		05			<b>Operable Unit:</b>	2606
<b>Project Desc:</b>	Remedial Action				<b>Operable Unit:</b>	01
<b>Project Refer Name:</b>					<b>Operable Unit Desc:</b>	REM PRG-SOIL&SH GW
<b>End Date:</b>	2002-06-24 00:00:00				<b>Code Name:</b>	Remedial Action
<b>End Status:</b>	ACT					
<b>Project Code:</b>		02			<b>Operable Unit:</b>	2606
<b>Project Desc:</b>	Remedial Investigation				<b>Operable Unit:</b>	01
<b>Project Refer Name:</b>					<b>Operable Unit Desc:</b>	REM PRG-SOIL&SH GW
<b>End Date:</b>	1997-03-01 00:00:00				<b>Code Name:</b>	Remedial Investigation
<b>End Status:</b>	ACT					
<b>Project Code:</b>		04			<b>Operable Unit:</b>	2606
<b>Project Desc:</b>	Remedial Design				<b>Operable Unit:</b>	01
<b>Project Refer Name:</b>					<b>Operable Unit Desc:</b>	REM PRG-SOIL&SH GW
<b>End Date:</b>	2000-09-22 00:00:00				<b>Code Name:</b>	Remedial Design
<b>End Status:</b>	ACT					
<b>Project Code:</b>		02			<b>Operable Unit:</b>	2607
<b>Project Desc:</b>	Remedial Investigation				<b>Operable Unit:</b>	02
<b>Project Refer Name:</b>					<b>Operable Unit Desc:</b>	REM PRG-BEDROCK GW
<b>End Date:</b>	1998-03-01 00:00:00				<b>Code Name:</b>	Remedial Investigation
<b>End Status:</b>	ANF					

[44](#)    3 of 6    **SSW**    0.29 / 1,550.58    495.06 / 6    **DAVIS-HOWLAND COMPANY**  
**200 ANDERSON AVENUE**    **LST**  
**ROCHESTER NY**

<b>Spill No:</b>	8180827	<b>Spill Date:</b>	1981-08-27 13:30:00
<b>Site ID:</b>	214748	<b>Rcvd Date:</b>	1981-08-27 13:45:00
<b>DER Facility ID:</b>	177912	<b>CAC Date:</b>	1981-08-27 00:00:00
<b>CID:</b>		<b>Insp Date:</b>	
<b>Program Type:</b>	ER	<b>Close Date:</b>	1981-08-27 00:00:00
<b>SWIS Code:</b>	2814	<b>Create Date:</b>	1993-02-08 00:00:00
<b>Contribute Factor:</b>	Tank Overfill	<b>Update Date:</b>	2001-01-09 00:00:00
<b>Water Body:</b>		<b>DEC Region:</b>	8
<b>Source:</b>	Commercial/Industrial	<b>Lead DEC:</b>	BWFINSTE
<b>Class:</b>	B3	<b>Reported by:</b>	Responsible Party
<b>Meets Std:</b>	True	<b>Referred to:</b>	
<b>Penalty:</b>	False	<b>County:</b>	Monroe
<b>REM Phase:</b>	0	<b>Latitude:</b>	43.157488670
<b>After Hours:</b>	False	<b>Longitude:</b>	-77.580660040
<b>UST Trust:</b>	False		
<b>Caller Remark:</b>			

**DEC Remark:**

**Spiller Information**

<b>Spiller Name:</b>		<b>Spiller Zip:</b>	
<b>Spiller Company:</b>	DAVIS-HOWLAND COMPANY	<b>Spiller Country:</b>	001
<b>Spiller Address:</b>	200 ANDERSON AVENUE	<b>Contact Name:</b>	
<b>Spiller City:</b>	ROCHESTER	<b>Contact Phone:</b>	
<b>Spiller State:</b>	ZZ	<b>Contact Ext:</b>	

**Material Information**

<b>OP Unit ID:</b>	893544	<b>Med Air:</b>	Yes
<b>OU:</b>	01	<b>Med in Air:</b>	No
<b>Material ID:</b>	484167	<b>Med GW:</b>	No
<b>Material Code:</b>	0022	<b>Med SW:</b>	No

Map Key	Number of Records	Direction	Distance (mi/ft)	Elev/Diff (ft)	Site	DB
<b>Material Name:</b>	waste oil/used oil				<b>Med DW:</b> No	
<b>CAS No:</b>					<b>Med Sewer:</b> No	
<b>Material Family:</b>	Petroleum				<b>Med Surf:</b> No	
<b>Quantity:</b>	100.00				<b>Med Subway:</b> No	
<b>Units:</b>	G				<b>Med Utility:</b> No	
<b>Recovered:</b>	.00				<b>Oxygenate:</b>	
<b>Med Soil:</b>	No					

[44](#)    4 of 6    **SSW**    0.29 / 1,550.58    495.06 / 6    **DAVIS-HOWLAND COMPANY  
200 ANDERSON AVE.  
ROCHESTER NY**    **LST**

<b>Spill No:</b>	7480412	<b>Spill Date:</b>	1974-04-12 12:00:00
<b>Site ID:</b>	226882	<b>Rcvd Date:</b>	1911-11-11 11:11:00
<b>DER Facility ID:</b>	187264	<b>CAC Date:</b>	1974-04-12 00:00:00
<b>CID:</b>		<b>Insp Date:</b>	
<b>Program Type:</b>	ER	<b>Close Date:</b>	1974-04-12 00:00:00
<b>SWIS Code:</b>	2814	<b>Create Date:</b>	1990-05-31 00:00:00
<b>Contribute Factor:</b>	Tank Overfill	<b>Update Date:</b>	2001-01-09 00:00:00
<b>Water Body:</b>		<b>DEC Region:</b>	8
<b>Source:</b>	Vessel	<b>Lead DEC:</b>	BWFINSTE
<b>Class:</b>	B3	<b>Reported by:</b>	Health Department
<b>Meets Std:</b>	True	<b>Referred to:</b>	
<b>Penalty:</b>	False	<b>County:</b>	Monroe
<b>REM Phase:</b>	0	<b>Latitude:</b>	43.157488670
<b>After Hours:</b>	True	<b>Longitude:</b>	-77.580660040
<b>UST Trust:</b>	False		
<b>Caller Remark:</b>			

**DEC Remark:**

**Spiller Information**

<b>Spiller Name:</b>		<b>Spiller Zip:</b>	
<b>Spiller Company:</b>	DAVIS-HOWLAND COMPANY	<b>Spiller Country:</b>	001
<b>Spiller Address:</b>	200 ANDERSON AVE.	<b>Contact Name:</b>	
<b>Spiller City:</b>	ROCHESTER	<b>Contact Phone:</b>	
<b>Spiller State:</b>	ZZ	<b>Contact Ext:</b>	

**Material Information**

<b>OP Unit ID:</b>	891468	<b>Med Air:</b>	No
<b>OU:</b>	01	<b>Med in Air:</b>	No
<b>Material ID:</b>	482824	<b>Med GW:</b>	No
<b>Material Code:</b>	0022	<b>Med SW:</b>	No
<b>Material Name:</b>	waste oil/used oil	<b>Med DW:</b>	No
<b>CAS No:</b>		<b>Med Sewer:</b>	No
<b>Material Family:</b>	Petroleum	<b>Med Surf:</b>	No
<b>Quantity:</b>	250.00	<b>Med Subway:</b>	No
<b>Units:</b>	G	<b>Med Utility:</b>	No
<b>Recovered:</b>	.00	<b>Oxygenate:</b>	
<b>Med Soil:</b>	Yes		

[44](#)    5 of 6    **SSW**    0.29 / 1,550.58    495.06 / 6    **Davis-Howland Oil Corporation  
200 Anderson Avenue  
Rochester NY 14607**    **SHWS**

<b>Site Code:</b>	58210	<b>Site Code (GIS):</b>	828088
<b>HW Code:</b>	828088	<b>Site Class (GIS):</b>	04
<b>Site Class:</b>	04	<b>Address1 (GIS):</b>	200 Anderson Avenue
<b>Site Address:</b>	200 Anderson Avenue	<b>Address2 (GIS):</b>	
<b>City:</b>	Rochester	<b>Locality (GIS):</b>	Rochester
<b>ZIP:</b>	14607	<b>ZIP Code (GIS):</b>	14607
<b>County:</b>	Monroe	<b>County (GIS):</b>	Monroe

Map Key	Number of Records	Direction	Distance (mi/ft)	Elev/Diff (ft)	Site	DB
<b>SWIS:</b>	2814				<b>Town (GIS):</b>	Rochester (c)
<b>Region:</b>	8				<b>Region (GIS):</b>	8
<b>Town:</b>	Rochester (c)				<b>X Coord (GIS):</b>	290199.99988
<b>Acres:</b>	2.000				<b>Y Coord (GIS):</b>	4781567.00004
<b>Record Added:</b>	1999-11-18 12:00:00				<b>Method:</b>	4.3
<b>Record Update:</b>	2017-06-19 09:05:00				<b>Accuracy:</b>	variable
<b>Updated by:</b>	SLEDWARD				<b>Accuracy Unit:</b>	
<b>Latitude:</b>	43.157761870				<b>Latitude (GIS):</b>	4781567.00004
<b>Longitude:</b>	-77.580523950				<b>Longitude (GIS):</b>	290199.99988
<b>Site Name:</b>	Davis-Howland Oil Corporation					
<b>Site Name (GIS):</b>	Davis-Howland Oil Corporation					
<b>Site Class Desc (GIS):</b>	This classification is assigned to a site that has been properly closed but that requires continued site management consisting of operation, maintenance and/or monitoring. Class 4 is appropriate for a site where remedial construction actions have been completed for all operable units, but the site has not necessarily been brought into compliance with standards, criteria, or guidance (e.g., a groundwater extraction and treatment system has been installed and is operating properly but groundwater standards have not been achieved yet). The Record of Decision should define the remedial action objectives that need to be achieved during site management. If a Certificate of Completion (CoC) is to be issued for a site, the CoC is issued concurrently with the reclassification.					
<b>Site Class Desc:</b>	This classification is assigned to a site that has been properly closed but that requires continued site management consisting of operation, maintenance and/or monitoring. Class 4 is appropriate for a site where remedial construction actions have been completed for all operable units, but the site has not necessarily been brought into compliance with standards, criteria, or guidance (e.g., a groundwater extraction and treatment system has been installed and is operating properly but groundwater standards have not been achieved yet). The Record of Decision should define the remedial action objectives that need to be achieved during site management. If a Certificate of Completion (CoC) is to be issued for a site, the CoC is issued concurrently with the reclassification.					
<b>Program:</b>	HW					
<b>Program Desc:</b>	State Superfund Program					
<b>Assess DOH:</b>	People are not coming into contact with the contaminated groundwater because the area is served by a public water supply that is not affected by this contamination. Contact with on-site contaminated soil is unlikely unless persons dig below the ground surface. Volatile organic compounds in the groundwater may move into the soil vapor (air between soil particles), which in turn may move into overlying buildings and affect the indoor air quality. This process, which is similar to the movement of radon gas from the subsurface into the indoor air of buildings, is referred to as soil vapor intrusion. Soil vapor intrusion sampling identified impacts in indoor air quality in the on-site building and actions have been taken to reduce exposure. Environmental sampling indicates that soil vapor intrusion is not a concern off-site.					
<b>Source of Data:</b>						
<b>Assessment:</b>	<p>Nature and Extent of Contamination: chemicals of concern (COCs) include volatile organics (VOCs), semi-volatiles (sVOCs,) pesticides/polychlorinated biphenyls (PCBs), and metals. Shallow soil has shown the greatest impact from the chemicals of concern. Shallow and deep groundwater has been impacted mostly by chlorinated VOCs (cVOCs). The highest level of soil contamination was found in the area behind the Davis-Howland building. Shallow soils were contaminated with sVOCs and metals, and subsurface soils with VOCs and, to a lesser extent, sVOCs and metals. Groundwater contamination was highest in shallow groundwater with the area directly behind 200 Anderson Avenue showing the highest concentrations. Site-Related Groundwater: Shallow overburden groundwater contamination consisted mainly of chlorinated compounds, petroleum BTEX compounds and lead. The highest contaminant levels seen were trichloroethene (98 ppm), 1,2-dichloroethene (98 ppm), and 1,1,1-trichloroethane (34 ppm). Shallow groundwater flow direction is locally variable but often has a southern component of flow. Data from the Phase I and Phase II investigations indicated that contamination levels in shallow groundwater reached non-detect levels just south of Anderson Avenue in front of the Davis-Howland building. Highest contamination levels in shallow groundwater were found in the area immediately behind the Davis-Howland buildings. Bedrock groundwater contamination shows lower concentrations of chemicals than the shallow groundwater. Highest contaminant levels were for trichloroethene (0.74 ppm), 1,2-dichloroethene (8.6 ppm), and vinyl chloride (0.84 ppm). Bedrock groundwater flow is predominantly to the south. Bedrock groundwater contamination was found to be greatest south of Anderson Avenue at MW-1R and northwest of the Davis-Howland building at MW-5R. Post-Remediation: Soil: A surface soil excavation and removal was performed in 1992 which removed drums and the top foot of soil behind the 190-220 Anderson Ave buildings. The OU-1 remedial action removed 2 small areas of surface soil that were contaminated with metals. That was followed during the remedial action by the removal of three small areas of surface soil that were contaminated by metals. Dry soil contaminated from surface leaks and spills has all been removed. Subsurface soil was remediated via soil vapor extraction. A post-remedial sampling effort completed in 2015 confirmed that COCs for soils have been cleaned up to restricted-residential cleanup standards although the current zoning only allows commercial/industrial use. Groundwater: The groundwater beneath this site, both shallow and deep, continues to remain contaminated with cVOCs but at appreciably lower levels than before remediation. Overall, cVOC concentrations in the overburden wells have decreased significantly since 1997 and cVOC concentrations in the bedrock wells have decreased by about 40% since 1997. Water in the saturated upper soil zone continues to be cleaned by the sparge/SVE system. Soil Vapor Intrusion concerns in the DHOC buildings are currently being mitigated by the operation of the remedial SVE system.</p>					
<b>Description:</b>	<p>Location: The site is located in the Southeast Quadrant of the City of Rochester in the Atlantic-University neighborhood adjacent to CSXT's Goodman Street Rail Yard. Site Features: The site consists all of or portions of eight parcels of land where documented waste disposal and remedial cleanup have occurred. The Registry site address, 200 Anderson Avenue, is the central building in a row of adjoining Davis-Howland buildings with a single open yard in back. The site also includes a small remediated disposal area on two adjoining properties on the south side of Anderson Ave. The total site area is two acres. Davis-Howland Oil Company (DHOC) site includes 192-200 Anderson Ave, parcel 106.84-1-6; 220 Anderson Ave, parcel 106.84-1-5; 190 Anderson Ave, parcel 106.84-1-7; 188 Anderson Ave, parcel 106.84-1-4.002; a portion of 360 N Goodman St, parcel 106.84-1-11; a portion of 406 Atlantic Ave, parcel 107.77-1-28.002; a portion of 183-185 Anderson Ave, parcel 121.28-2-4 and a portion of 15-17 Norwood St, parcel 121.28-2-5. The rear open yard behind the former DHOC buildings is paved with blacktop installed during remediation. Extensive remedial trenches, wells, and sparge</p>					

<b>Map Key</b>	<b>Number of Records</b>	<b>Direction</b>	<b>Distance (mi/ft)</b>	<b>Elev/Diff (ft)</b>	<b>Site</b>	<b>DB</b>
----------------	--------------------------	------------------	-------------------------	-----------------------	-------------	-----------

and vacuum lines have been installed beneath this asphalt cover. A groundwater extraction water line extends beneath portions of 183-185 Anderson Ave. and 15-17 Norwood St. Current Zoning/Use(s): The site neighborhood includes residential, commercial, and industrial facilities. Zoning north of Anderson Avenue is commercial/industrial. Current uses of the buildings are storage and other commercial uses. Historical Use(s): The site buildings along Anderson Avenue were built between 1910 and 1940. A hundred years ago the DHOC bordered the Robeson Rochester Company and the Rochester Stamping Company. Robeson Rochester was a cutlery manufacturer. These neighboring companies performed metal fabrication and acid treating. The DHOC site remediation has removed contaminated soil from multiple on-site locations which may have come from these neighbors. Between 1942 and 1972 the site produced industrial chemicals, oils, greases, and other lubricants. DHOC operated the business from 1972 until 1994. An oil spill complaint in 1991 resulted in Davis-Howland removing all drums of liquid wastes and completing surficial soil clean-up in July 1992. In September of 1994, this site was referred to the State Superfund (SSF) program. A state Superfund Remedial Investigation (RI) was completed in early 1997. Two Records of Decision (RODs) were signed in 1997 and 1998. The RODs called for air sparging, soil vapor extraction and soil removal. Groundwater contamination at deep levels was encountered during pre-design sampling activities, consequently deep groundwater contamination is also addressed in the remedy. The Remedial Design was completed in September of 2000. Remedial construction began in 2001 and was completed in 2002. The site was reclassified to Class 4 on February 11, 2015. The remedial components include air sparge combined with soil-vapor extraction (sparge/SVE) supplemented by groundwater pump-and-treat technology. From various pumped wells, collected groundwater moves through an air stripper which separates volatile contaminants from the water. From 2002 until 2009, a catalytic oxidizer (CATOX) was used to burn off the contaminants liberated from the water. When concentrations declined, an engineered air discharge stack of suitable height was installed and the CATOX was removed. Presently, treated water is sampled, monitored and discharged through a dedicated water line to the sanitary sewer at Anderson Avenue under permit with discharge limits established by Monroe County. The treatment technology runs continuously. During the 2004 and 2005 heating seasons, the NYSDEC and NYSDOH completed a soil vapor intrusion (SVI) study within the Davis-Howland building, adjacent buildings and in the downgradient residential area. The active Soil Vapor Extraction (SVE) system running in the Davis-Howland building and in the connected adjacent buildings is mitigating indoor air intrusion of any contaminants. Follow-up indoor air sampling in the fall of 2010 in the off-site building on the western edge of the site did not find cVOCs in indoor air which require mitigation. Operable Units: The site was divided into two operable units. An operable unit represents a portion of a remedial program for a site that for technical or administrative reasons can be addressed separately to investigate, eliminate or mitigate a release, threat of release or exposure pathway resulting from the site contamination Operable Unit 1 (OU1) encompasses the shallow groundwater, surficial soil, and subsurface soil on the site. The ROD required air sparging to treat overburden groundwater, vapor extraction to collect released VOCs and enhance soil cleanup, off-gas treatment, site fencing to protect the treatment plant, and groundwater monitoring. Operable Unit 2 (OU2) encompasses the bedrock groundwater. NYSDEC selected No Further Action as the site remedy for OU2 but included a contingent remedy. In the event that the OU-1 remedy did not effectively clean up the deeper groundwater, the remedy for OU2 could include groundwater extraction wells and groundwater monitoring. As a result, subsequent to the OU@ ROD, the decision was made to install two groundwater extraction wells and a network of monitoring wells in the bedrock aquifer. A groundwater pump-and-treat system with groundwater monitoring has operated continuously at DHOC since 2002. Site Geology and Hydrogeology: The unconsolidated surface geology consists of fine to coarse sand with with some gravel and silt. No significant surface water is located in the immediate area of the site. The bedrock is the mid-upper Silurian, late Niagaran stage, Guelph dolostone of the Lockport group.

**Materials Information**

<b>Waste Name:</b>	ACETONE	<b>Waste Quantity:</b>	UNKNOWN
<b>Waste Code:</b>			
<b>Waste Name:</b>	1,1,1-TRICHLOROETHANE (F002 WASTE)	<b>Waste Quantity:</b>	UNKNOWN
<b>Waste Code:</b>			
<b>Waste Name:</b>	2-BUTANONE (A.K.A. METHYL ETHYL KETONE: MEK)	<b>Waste Quantity:</b>	UNKNOWN
<b>Waste Code:</b>			
<b>Waste Name:</b>	METHYLENE CHLORIDE (F002 WASTE)	<b>Waste Quantity:</b>	UNKNOWN
<b>Waste Code:</b>			
<b>Waste Name:</b>	TOLUENE (F005)	<b>Waste Quantity:</b>	UNKNOWN
<b>Waste Code:</b>			
<b>Waste Name:</b>	TRICHLOROETHYLENE {(TCE) (F001 WASTE)}	<b>Waste Quantity:</b>	UNKNOWN
<b>Waste Code:</b>			

**Owner Information**

<b>Seq No:</b>	0000001	<b>Owner Street:</b>	5855 LOS VERDES CT
<b>Sub Type:</b>	E	<b>Owner Street 2:</b>	
<b>Own Op:</b>	03	<b>Owner City:</b>	BRADENTON
<b>Owner Name:</b>	LAWRENCE R KLEPPER	<b>Owner State:</b>	FL
<b>Country:</b>	United States of America	<b>Owner Zip:</b>	34210
<b>Owner Co.:</b>	Davis-Howland Oil Corporation		
<b>Seq No:</b>	0000005	<b>Owner Street:</b>	500 Water St (C-910)
<b>Sub Type:</b>	08	<b>Owner Street 2:</b>	



Map Key	Number of Records	Direction	Distance (mi/ft)	Elev/Diff (ft)	Site	DB
<b>Own Op:</b>	01				<b>Owner City:</b> Jacksonville	
<b>Owner Name:</b>	Ellen M. Fitzsimmons				<b>Owner State:</b> FL	
<b>Country:</b>	United States of America				<b>Owner Zip:</b> 32202	
<b>Owner Co.:</b>	New York Central Lines, LLC, CSX Transportation					
<b>Seq No:</b>	0000004				<b>Owner Street:</b> 274 N Goodman St	
<b>Sub Type:</b>	08				<b>Owner Street 2:</b>	
<b>Own Op:</b>	01				<b>Owner City:</b> Rochester	
<b>Owner Name:</b>	Allan Stern				<b>Owner State:</b> NY	
<b>Country:</b>	United States of America				<b>Owner Zip:</b> 14607	
<b>Owner Co.:</b>	186 Atlantic Avenue LLC					
<b>Seq No:</b>	0000002				<b>Owner Street:</b> 19 Birch Lane	
<b>Sub Type:</b>	E				<b>Owner Street 2:</b>	
<b>Own Op:</b>	01				<b>Owner City:</b> Fairport	
<b>Owner Name:</b>	Lawrence R. Klepper c/o Aime Bush				<b>Owner State:</b> NY	
<b>Country:</b>	United States of America				<b>Owner Zip:</b> 14450	
<b>Owner Co.:</b>	Former Samille Inc					
<b>Seq No:</b>	0000003				<b>Owner Street:</b> 501 South Clinton St	
<b>Sub Type:</b>	05				<b>Owner Street 2:</b>	
<b>Own Op:</b>	01				<b>Owner City:</b> Rochester	
<b>Owner Name:</b>	Tom Gangemi				<b>Owner State:</b> NY	
<b>Country:</b>	United States of America				<b>Owner Zip:</b> 14620	
<b>Owner Co.:</b>	Anderson Acquisitions, llc					
<b><u>HW Extra Information</u></b>						
<b>Dump:</b>	False				<b>Dell:</b> False	
<b>Structure:</b>	True				<b>Updated By:</b> SLEDWARD	
<b>Lagoon:</b>	False				<b>Record Added:</b> 1999-11-18 12:00:00	
<b>Landfill:</b>	False				<b>Record Updated:</b> 2017-01-20 11:04:00	
<b>Pond:</b>	False				<b>Latitude:</b> 43:09:28.0	
<b>Disposal Start:</b>	unknown				<b>Longitude:</b> 77:34:51.0	
<b>Disposal Terminate:</b>	unknown					
<b><u>Projects Information</u></b>						
<b>Project Code:</b>	02				<b>Code Name:</b> Remedial Investigation	
<b>Project Desc:</b>	Remedial Investigation				<b>Operable Unit ID:</b> 2606	
<b>Project Refer Name:</b>					<b>Operable Unit:</b> 01	
<b>End Date:</b>	1997-03-01 00:00:00				<b>Operable Unit Desc:</b> REM PRG-SOIL&SH GW	
<b>End Status:</b>	ACT					
<b>Project Code:</b>	05				<b>Code Name:</b> Remedial Action	
<b>Project Desc:</b>	Remedial Action				<b>Operable Unit ID:</b> 2606	
<b>Project Refer Name:</b>					<b>Operable Unit:</b> 01	
<b>End Date:</b>	2002-06-24 00:00:00				<b>Operable Unit Desc:</b> REM PRG-SOIL&SH GW	
<b>End Status:</b>	ACT					
<b>Project Code:</b>	04				<b>Code Name:</b> Remedial Design	
<b>Project Desc:</b>	Remedial Design				<b>Operable Unit ID:</b> 2606	
<b>Project Refer Name:</b>					<b>Operable Unit:</b> 01	
<b>End Date:</b>	2000-09-22 00:00:00				<b>Operable Unit Desc:</b> REM PRG-SOIL&SH GW	
<b>End Status:</b>	ACT					
<b>Project Code:</b>	01				<b>Code Name:</b> Site Characterization	
<b>Project Desc:</b>	Site Characterization				<b>Operable Unit ID:</b> 2606	
<b>Project Refer Name:</b>					<b>Operable Unit:</b> 01	
<b>End Date:</b>	1993-03-01 00:00:00				<b>Operable Unit Desc:</b> REM PRG-SOIL&SH GW	
<b>End Status:</b>	ACT					
<b>Project Code:</b>	02				<b>Code Name:</b> Remedial Investigation	
<b>Project Desc:</b>	Remedial Investigation				<b>Operable Unit ID:</b> 2607	
<b>Project Refer Name:</b>					<b>Operable Unit:</b> 02	
<b>End Date:</b>	1998-03-01 00:00:00				<b>Operable Unit Desc:</b> REM PRG-BEDROCK GW	
<b>End Status:</b>	ANF					



Map Key	Number of Records	Direction	Distance (mi/ft)	Elev/Diff (ft)	Site	DB
<a href="#">44</a>	6 of 6	SSW	0.29 / 1,550.58	495.06 / 6	Davis-Howland Oil Corporation 200 Anderson Avenue Rochester NY 14607	VAPOR
<b>Program No:</b>	828088			<b>Vapor Ins Eval Stat:</b>	Complete	
<b>X:</b>	-77.580524			<b>X Coordinate:</b>	290200	
<b>Y:</b>	43.157762			<b>Y Coordinate:</b>	4781567	
<a href="#">45</a>	1 of 1	WSW	0.30 / 1,581.37	499.04 / 10	STERN ROOFING 305 NORTH GOODMAN ROCHESTER NY	LST
<b>Spill No:</b>	8900308			<b>Spill Date:</b>	1989-04-11 10:00:00	
<b>Site ID:</b>	210153			<b>Rcvd Date:</b>	1989-04-11 12:17:00	
<b>DER Facility ID:</b>	174212			<b>CAC Date:</b>	1990-05-14 00:00:00	
<b>CID:</b>				<b>Insp Date:</b>		
<b>Program Type:</b>	ER			<b>Close Date:</b>	1990-05-14 00:00:00	
<b>SWIS Code:</b>	2814			<b>Create Date:</b>	1989-04-21 00:00:00	
<b>Contribute Factor:</b>	Tank Failure			<b>Update Date:</b>	1990-05-18 00:00:00	
<b>Water Body:</b>				<b>DEC Region:</b>	8	
<b>Source:</b>	Commercial/Industrial			<b>Lead DEC:</b>	CAHETTEN	
<b>Class:</b>	C3			<b>Reported by:</b>	Fire Department	
<b>Meets Std:</b>	True			<b>Referred to:</b>		
<b>Penalty:</b>	False			<b>County:</b>	Monroe	
<b>REM Phase:</b>	0			<b>Latitude:</b>	43.159415270	
<b>After Hours:</b>	False			<b>Longitude:</b>	-77.585058370	
<b>UST Trust:</b>	True					
<b>Caller Remark:</b>						
<b>DEC Remark:</b>						
<b>Spiller Information</b>						
<b>Spiller Name:</b>				<b>Spiller Zip:</b>		
<b>Spiller Company:</b>	STERN ROOFING			<b>Spiller Country:</b>	001	
<b>Spiller Address:</b>	305 NORTH GOODMAN			<b>Contact Name:</b>		
<b>Spiller City:</b>	ROCHESTER			<b>Contact Phone:</b>		
<b>Spiller State:</b>	NY			<b>Contact Ext:</b>		
<b>Material Information</b>						
<b>OP Unit ID:</b>	926591			<b>Med Air:</b>	No	
<b>OU:</b>	01			<b>Med in Air:</b>	No	
<b>Material ID:</b>	451649			<b>Med GW:</b>	Yes	
<b>Material Code:</b>	0008			<b>Med SW:</b>	No	
<b>Material Name:</b>	diesel			<b>Med DW:</b>	No	
<b>CAS No:</b>				<b>Med Sewer:</b>	No	
<b>Material Family:</b>	Petroleum			<b>Med Surf:</b>	No	
<b>Quantity:</b>	.00			<b>Med Subway:</b>	No	
<b>Units:</b>	G			<b>Med Utility:</b>	No	
<b>Recovered:</b>	.00			<b>Oxygenate:</b>		
<b>Med Soil:</b>	No					
<a href="#">46</a>	1 of 1	WNW	0.32 / 1,712.87	488.51 / -1	T.M.S 183 Hayward Ave. Rochester NY 14609	SWF/LF
<b>Active:</b>	Yes			<b>Owner Address:</b>	183 Hayward Ave.	
<b>Activity No:</b>	[28K12]			<b>Owner Addr2:</b>		
<b>Regltry Status:</b>	Exempt			<b>Owner City:</b>	Rochester	
<b>Accuracy Code:</b>	4 - GIS Assisted			<b>Owner State:</b>	NY	

Map Key	Number of Records	Direction	Distance (mi/ft)	Elev/Diff (ft)	Site	DB
---------	-------------------	-----------	------------------	----------------	------	----

<b>Auth No:</b>					<b>Owner ZIP:</b>	14609
<b>Auth Issue Dt:</b>					<b>Owner Email:</b>	jaycattat@yahoo.com
<b>Operator Name:</b>					<b>Owner Phone:</b>	5853136258
<b>Operator Type:</b>					<b>Contact Name:</b>	
<b>Expiration Date:</b>					<b>Contact Addr:</b>	
<b>Region:</b>	8				<b>Contact Addr2:</b>	
<b>County:</b>	Monroe				<b>Contact City:</b>	
<b>East Coord:</b>	289763				<b>Contact State:</b>	
<b>North Coord:</b>	4782256				<b>Contact ZIP:</b>	
<b>Phone No:</b>	5853136258				<b>Contact Email:</b>	
<b>Owner Name:</b>	Theodore R. Van Ess				<b>Contact Phone:</b>	
<b>Owner Type:</b>	Private					
<b>Date of Last Inspection:</b>						
<b>Activity Desc:</b>		Waste tire storage - exempt (less than 1000 tires)				
<b>Waste Types:</b>		Whole Tires - passenger				

<a href="#">47</a>	1 of 1	W	0.33 / 1,754.93	509.81 / 20	<b>STAUBS TEXTILE SERVICE 951 EAST MAIN STREET ROCHESTER NY 14605</b>	<b>LST</b>
--------------------	--------	---	--------------------	----------------	---	------------

<b>Spill No:</b>	9800145				<b>Spill Date:</b>	1998-04-03 12:55:00
<b>Site ID:</b>	153286				<b>Rcvd Date:</b>	1998-04-03 13:00:00
<b>DER Facility ID:</b>	49584				<b>CAC Date:</b>	1998-04-08 00:00:00
<b>CID:</b>	999				<b>Insp Date:</b>	
<b>Program Type:</b>	ER				<b>Close Date:</b>	1998-06-09 00:00:00
<b>SWIS Code:</b>	2814				<b>Create Date:</b>	1998-04-03 00:00:00
<b>Contribute Factor:</b>	Tank Test Failure				<b>Update Date:</b>	2008-12-03 15:42:01.820000000
<b>Water Body:</b>					<b>DEC Region:</b>	8
<b>Source:</b>	Commercial/Industrial				<b>Lead DEC:</b>	MFZAMIAR
<b>Class:</b>	B3				<b>Reported by:</b>	Tank Tester
<b>Meets Std:</b>	True				<b>Referred to:</b>	
<b>Penalty:</b>	False				<b>County:</b>	Monroe
<b>REM Phase:</b>	0				<b>Latitude:</b>	43.161555990
<b>After Hours:</b>	False				<b>Longitude:</b>	-77.586354100
<b>UST Trust:</b>	True					
<b>Caller Remark:</b>						

**DEC Remark:**

**Spiller Information**

<b>Spiller Name:</b>	JEFF SCHOTT				<b>Spiller Zip:</b>	14605-
<b>Spiller Company:</b>	STAUBS TEXTILE SERVICE				<b>Spiller Country:</b>	001
<b>Spiller Address:</b>	951 EAST MAIN STREET				<b>Contact Name:</b>	
<b>Spiller City:</b>	ROCHESTER				<b>Contact Phone:</b>	
<b>Spiller State:</b>	NY				<b>Contact Ext:</b>	

**Material Information**

<b>OP Unit ID:</b>	1057536				<b>Med Air:</b>	No
<b>OU:</b>	01				<b>Med in Air:</b>	No
<b>Material ID:</b>	325695				<b>Med GW:</b>	No
<b>Material Code:</b>	0008				<b>Med SW:</b>	No
<b>Material Name:</b>	diesel				<b>Med DW:</b>	No
<b>CAS No:</b>					<b>Med Sewer:</b>	No
<b>Material Family:</b>	Petroleum				<b>Med Surf:</b>	No
<b>Quantity:</b>	.00				<b>Med Subway:</b>	No
<b>Units:</b>	G				<b>Med Utility:</b>	No
<b>Recovered:</b>	.00				<b>Oxygenate:</b>	
<b>Med Soil:</b>	Yes					

<a href="#">48</a>	1 of 2	W	0.34 / 1,778.07	509.19 / 20	<b>Former Staub's Textile Service, Inc.</b>	<b>BROWNFIELDS</b>
--------------------	--------	---	--------------------	----------------	---	--------------------

Map Key	Number of Records	Direction	Distance (mi/ft)	Elev/Diff (ft)	Site	DB
---------	-------------------	-----------	------------------	----------------	------	----

**935, 951 East Main Street  
Rochester NY 14605**

<b>Site Code:</b>	425438	<b>Site Code (GIS):</b>	C828160
<b>HW Code:</b>	C828160	<b>Site Class (GIS):</b>	N
<b>Site Class:</b>	N	<b>Address1 (GIS):</b>	935, 951 East Main Street
<b>Site Address:</b>	935, 951 East Main Street	<b>Address2 (GIS):</b>	
<b>City:</b>	Rochester	<b>Locality (GIS):</b>	Rochester
<b>ZIP:</b>	14605	<b>ZIP Code (GIS):</b>	14605
<b>County:</b>	Monroe	<b>County (GIS):</b>	Monroe
<b>SWIS:</b>	2814	<b>Town (GIS):</b>	Rochester (c)
<b>Region:</b>	8	<b>Region (GIS):</b>	8
<b>Town:</b>	Rochester (c)	<b>X Coord (GIS):</b>	289220.59210
<b>Acres:</b>	1.200	<b>Y Coord (GIS):</b>	4765293.80054
<b>Record Added:</b>	2010-03-02 14:16:00	<b>Method:</b>	4.2
<b>Record Update:</b>	2010-10-08 10:45:00	<b>Accuracy:</b>	
<b>Updated by:</b>	MOBARRIE	<b>Accuracy Unit:</b>	
<b>Latitude:</b>	43.011111111	<b>Latitude (GIS):</b>	4765293.80054
<b>Longitude:</b>	-77.586388889	<b>Longitude (GIS):</b>	289220.5921
<b>Site Name:</b>	Former Staub's Textile Service, Inc.		
<b>Site Name (GIS):</b>	Former Staub's Textile Service, Inc.		
<b>Site Class Desc (GIS):</b>	No Further Action at this Time: Sites are given a classification of "N" when:		

- a. the investigation and evaluation of a Class P site results in a determination that contamination at the site does not warrant placing the site on the Registry or it is being addressed under a brownfield program;
- b. a site was in a brownfield program (BCP, ERP or VCP) or other non-Registry program, remediation was not completed, and the site did not otherwise qualify for listing on the Registry. As an example, this occurs when a volunteer begins a brownfield project and then for economic or other reasons, determines they cannot complete the work and the brownfield project is terminated. If the contamination at the brownfield site qualifies it for placement on the Registry, the Department acts to do so. If the site re-enters a brownfield program, it can be reclassified to Class A (active) to indicate that work has recommenced;
- c. a site was identified simply as the location(s) where a drum(s) or other discrete waste was at one time present and subsequently removed by DEC or others and, based on the resulting conditions, no need for additional work was apparent; or
- d. an application to the BCP, ERP or VCP was submitted, and was then withdrawn or terminated before any actions were taken to investigate or remediate the site.

**Site Class Desc:**  
**Program:** BCP  
**Program Desc:** Brownfield Cleanup Program  
**Assess DOH:**  
**Source of Data:**  
**Description:**

This is a new BCP Application that pertains to the property located at 935/951 East Main Street in the city of Rochester, Monroe County). This site is approximately 1.2 acres in size. The Former Saub's Textile Service Site is located in an urban area of the City of Rochester. The site is approximately 1.0 mile east of downtown Rochester on the south side of East Main Street. The main site features comprised of an unoccupied building (80%) surrounded by paved parking areas and roadways (20%). The entire site is covered by building or pavement. The site is currently inactive, and is zoned for commercial use. The future intended use is commercial. The surrounding parcels are currently used for a combination of commercial, light industrial, and residential. The nearest residential area adjoins the site to the south. Until 2005 the site was used for a commercial laundry and dry cleaners. The site is known to have operated as a dry cleaners since the 1920's. The site remedial program will be performed by The Pike Company as a volunteer in the DEC's Brownfield Cleanup Program. The site will be divided into {two} operable units. Operable unit 1 (OU1) is the on-site source area. OU2 consists of the off-site groundwater and soil vapor plumes. Phase I & II Environmental Site Assessments were performed for the site by Passero Associates in 2009. Known or suspected contaminants at this site are chlorinated solvents (Perc) and some petroleum. These contaminants are impacting the soil and groundwater. Soil gas is suspected to also be a concern. This BCP Application is currently under review and the Department of Environmental Conservation will determine the application's approval and eligibility. Reclassified to "N"; based on withdrawal email on 5/19/10

**Assessment:**

Based upon investigations conducted to date and submitted with the BCP application, the primary contaminants of concern at the site include tetrachloroethene (PCE) and some petroleum related compounds. Significant PCE impacts have been recorded in unsaturated shallow and deep soils as well as shallow groundwater. Less significant impacts of other contaminants can not be determined due to the high reporting limits in the submitted data. The highest concentrations of PCE in soil and groundwater, ranging from 4700 - 9400 ppm in soil and 49 - 118 ppm in groundwater, have been recorded within 40 ft of the presumed down gradient property lines. Concentrations of PCE found on-site significantly exceed the soil cleanup objectives for the protection of groundwater (1.3 ppm). PCE and cis-DCE found in groundwater, also significantly exceed groundwater standards (typically 0.005 ppm). No off-site data has been collected however, the onsite data indicates that contaminant concentrations are increasing in the direction and vicinity of the presumed downgradient property lines. The bedrock underlying the subject site is the Upper Silurian Penfield Dolostone (Geologic Map of New York, Finger Lakes Sheet, 1970). The surficial soils are lacustrine silt and clay (Surficial Geologic Map of New York, Finger Lakes Sheet, 1986). The

depth to bedrock has not been reported however is presumed to be 16-20' bgs and the depth to groundwater has not been reported. Based on surficial topography, the groundwater flow direction beneath the Site is presumed to be to the southeast. Once established, more information regarding the site can be found in the documents placed in the Site Document Repository.

**Owner Information**

<b>Seq No:</b>	0000001	<b>Owner Street:</b>	10 Rustic Pine
<b>Sub Type:</b>	NNN	<b>Owner Street 2:</b>	
<b>Own Op:</b>	01	<b>Owner City:</b>	Pittsford
<b>Owner Name:</b>	Richard Markus	<b>Owner State:</b>	NY
<b>Owner Company:</b>	951 East Main Street, LLC	<b>Owner Zip:</b>	14534
<b>Country:</b>	United States of America		
<b>Seq No:</b>	0000001	<b>Owner Street:</b>	One Circle Street
<b>Sub Type:</b>	P03	<b>Owner Street 2:</b>	
<b>Own Op:</b>	06	<b>Owner City:</b>	Rochester
<b>Owner Name:</b>	William P. Tehan	<b>Owner State:</b>	NY
<b>Owner Company:</b>	The Pike Company	<b>Owner Zip:</b>	14607
<b>Country:</b>	United States of America		
<b>Seq No:</b>	0000001	<b>Owner Street:</b>	115 South Avenue
<b>Sub Type:</b>	NNN	<b>Owner Street 2:</b>	
<b>Own Op:</b>	19	<b>Owner City:</b>	Rochester
<b>Owner Name:</b>	Central Library of Rochester and Monroe County	<b>Owner State:</b>	NY
<b>Owner Company:</b>	Document Repository	<b>Owner Zip:</b>	14604-1896
<b>Country:</b>	United States of America		

<a href="#">48</a>	2 of 2	W	0.34 / 1,778.07	509.19 / 20	<b>Staubs Textile Services, Inc.</b> 935, 951 East Main Street Rochester NY 14605	SHWS
--------------------	--------	---	--------------------	----------------	---	------

<b>Site Code:</b>	414675	<b>Site Code (GIS):</b>	828160
<b>HW Code:</b>	828160	<b>Site Class (GIS):</b>	02
<b>Site Class:</b>	02	<b>Address1 (GIS):</b>	935, 951 East Main Street
<b>Site Address:</b>	935, 951 East Main Street	<b>Address2 (GIS):</b>	
<b>City:</b>	Rochester	<b>Locality (GIS):</b>	Rochester
<b>ZIP:</b>	14605	<b>ZIP Code (GIS):</b>	14605
<b>County:</b>	Monroe	<b>County (GIS):</b>	Monroe
<b>SWIS:</b>	2814	<b>Town (GIS):</b>	Rochester (c)
<b>Region:</b>	8	<b>Region (GIS):</b>	8
<b>Town:</b>	Rochester (c)	<b>X Coord (GIS):</b>	289720.66000
<b>Acres:</b>	1.200	<b>Y Coord (GIS):</b>	4781954.32000
<b>Record Added:</b>	2009-06-04 09:49:00	<b>Method:</b>	4.2
<b>Record Update:</b>	2017-03-09 11:42:00	<b>Accuracy:</b>	
<b>Updated by:</b>	BXPUTZIG	<b>Accuracy Unit:</b>	
<b>Latitude:</b>	43.161112971	<b>Latitude (GIS):</b>	4781954.32
<b>Longitude:</b>	-77.586560984	<b>Longitude (GIS):</b>	289720.66
<b>Site Name:</b>	Staubs Textile Services, Inc.		
<b>Site Name (GIS):</b>	Staubs Textile Services, Inc.		
<b>Site Class Desc (GIS):</b>	This classification is assigned to a site at which:		

a. the disposal of hazardous waste has been confirmed and the presence of such hazardous waste or its components or breakdown products represents a significant threat to public health or the environment: or  
b. hazardous waste disposal has not been confirmed, but the site has been listed on the Federal National Priorities List (NPL).

**Site Class Desc:** This classification is assigned to a site at which:

a. the disposal of hazardous waste has been confirmed and the presence of such hazardous waste or its components or breakdown products represents a significant threat to public health or the environment: or  
b. hazardous waste disposal has not been confirmed, but the site has been listed on the Federal National Priorities List (NPL).

**Program:** HW  
**Program Desc:** State Superfund Program  
**Assess DOH:** Direct contact with contaminants in the soil is unlikely because the majority of the site is covered with buildings and pavement. Contaminated groundwater at the site is not used for drinking or other purposes and the site is served by a public water supply that obtains water from a different source not affected by this contamination. Volatile

Map Key	Number of Records	Direction	Distance (mi/ft)	Elev/Diff (ft)	Site	DB
---------	-------------------	-----------	------------------	----------------	------	----

organic compounds in the groundwater and/or soil may move into the soil vapor (air spaces within the soil), which in turn may move into overlying buildings and affect the indoor air quality. This process, which is similar to the movement of radon gas from the subsurface into the indoor air of the buildings, is referred to as soil vapor intrusion. Because the on-site building is vacant, inhalation of site contaminants in indoor air due to soil vapor intrusion does not represent a concern for the site in its current condition. However, the potential exists for the inhalation of site contaminants due to soil vapor intrusion for any future on-site development. Soil vapor intrusion sampling indicates actions, including continued monitoring, are recommended to prevent potential exposure at one off-site residence. Additional evaluation is needed to determine whether actions are needed to address soil vapor intrusion off-site.

**Source of Data:**  
**Description:**

Location: This Site is located at 951, 935 East Main Street in the City of Rochester, Monroe County. The 1.2 acre site is located in a mixed commercial/residential area on the northeast side of the city. Site Features: The majority of the site is occupied by the vacant on-site building with a paved parking area and loading dock on the west side and a small paved driveway on the east side of the property. The site is bound by East Main Street to the north, commercial properties to the west and east and a residential neighborhood to the south. Current Zoning/Use(s): The site is currently inactive and is zoned for commercial use. Historic Use(s): This site has a 70-year history of use as an industrial laundry and dry cleaning service. Operations at the facility ceased in 2005 and it has been vacant since that time. Site Geology and Hydrogeology: The site is underlain by approximately 20 to 25 feet of overburden materials overlying bedrock. The overburden consists of gray and brown silty sand to sandy silt with little clay and gravel. Groundwater in the overburden beneath the site is 12-15 feet below ground surface with flow to the north. Operable Unit(s): The site was divided into two operable units. An operable unit represents a portion of a remedial program for a site that for technical or administrative reasons can be addressed separately to investigate, eliminate or mitigate a release, threat of release or exposure pathway resulting from the site contamination. Operable Unit 1 (OU 01) is the on-site source area. OU 02 consists of the bedrock groundwater, off-site groundwater and soil vapor contamination.

**Assessment:**

For OU 1: On-Site Area Soil and groundwater were analyzed for volatile organic compounds (VOCs), semi-volatile organic compounds (SVOCs), metals, polychlorinated biphenyls (PCBs), and pesticides. Based upon investigations conducted to date, the primary contaminants of concern for OU 1 include tetrachloroethene (PCE) and its associated degradation products. Soil - Tetrachloroethene is found in shallow and deeper soil, predominantly at the south end of the site. Concentrations of tetrachloroethene found on site at levels, up to 70,000 ppm, significantly exceed the soil cleanup objectives for the protection of groundwater (1.3 ppm). Data does not indicate any off-site impacts in soil related to this site. Groundwater - PCE and its associated degradation products are also found in groundwater at the southern end of the site, substantially exceeding groundwater standard of 5 ppb, with a concentration of PCE up to 252,800 ppb. Groundwater contamination is expected to extend offsite. Additional investigations will be conducted under OU2. Soil Vapor and Indoor Air - PCE was detected in on-site soil vapor as high as 1,800,000 ug/m3. Presently the site building is vacant; therefore there is no current potential for exposure associated with soil vapor intrusion (SVI). SVI samples, consisting of sub-slab vapor and ambient indoor and outdoor air, were collected at three off-site residence from 2011-2013. Based on the results of those samples, continued monitoring is recommended at one off-site residence and no further action is needed at the remaining two off-site residences. Additional soil vapor intrusion sampling, and any associated actions to address exposure, will be collected under Operable Unit Number 02. The samples will be collected to delineate the nature and extent of soil vapor contamination.

**Materials Information**

<b>Waste Name:</b> <b>Waste Code:</b>	tetrachloroethene (PCE)	<b>Waste Quantity:</b>	UNKNOWN
<b>Waste Name:</b> <b>Waste Code:</b>	trichloroethene (TCE)	<b>Waste Quantity:</b>	UNKNOWN
<b>Waste Name:</b> <b>Waste Code:</b>	vinyl chloride	<b>Waste Quantity:</b>	UNKNOWN
<b>Waste Name:</b> <b>Waste Code:</b>	TETRACHLOROETHYLENE (PCE)	<b>Waste Quantity:</b>	UNKNOWN
<b>Waste Name:</b> <b>Waste Code:</b>	cis-1,2-dichloroethene	<b>Waste Quantity:</b>	UNKNOWN

**Owner Information**

<b>Seq No:</b>	0000001	<b>Owner Street:</b>	c/o Woods Oviatt Gilman, LLP
<b>Sub Type:</b>	E	<b>Owner Street 2:</b>	700 Crossings Building, 2 State Street
<b>Own Op:</b>	01	<b>Owner City:</b>	Rochester
<b>Owner Name:</b>	Beryl Nusbaum	<b>Owner State:</b>	NY
<b>Country:</b>	United States of America	<b>Owner Zip:</b>	14614
<b>Owner Co.:</b>	951 East Main Street, LLC		
<b>Seq No:</b>	0000002	<b>Owner Street:</b>	One Circle Street

Map Key	Number of Records	Direction	Distance (mi/ft)	Elev/Diff (ft)	Site	DB
---------	-------------------	-----------	------------------	----------------	------	----

**Sub Type:** 05  
**Own Op:** 01  
**Owner Name:** William Tehan  
**Country:** United States of America  
**Owner Co.:** Center Street Development II LLC

**Owner Street 2:**  
**Owner City:** Rochester  
**Owner State:** NY  
**Owner Zip:** 14607

**Seq No:** 0000001  
**Sub Type:** NNN  
**Own Op:** 19  
**Owner Name:**  
**Country:** United States of America  
**Owner Co.:** Monroe County Library System

**Owner Street:** Monroe Branch Library  
**Owner Street 2:** 809 Monroe Avenue  
**Owner City:** Rochester  
**Owner State:** NY  
**Owner Zip:** 14607

**HW Extra Information**

**Dump:** False  
**Structure:** False  
**Lagoon:** False  
**Landfill:** False  
**Pond:** False  
**Disposal Start:**  
**Disposal Terminate:**

**Dell:**  
**Updated By:** MDDUNHAM  
**Record Added:** 2009-06-04 10:53:00  
**Record Updated:** 2016-12-14 14:22:00  
**Latitude:**  
**Longitude:**

**Projects Information**

**Project Code:** 05  
**Project Desc:** Remedial Action  
**Project Refer Name:** IRM - Source Area  
**End Date:** 2016-04-22 00:00:00  
**End Status:** ACT

**Code Name:** Remedial Action  
**Operable Unit ID:** 1230106  
**Operable Unit:** 01B  
**Operable Unit Desc:** IRM - Source Area Soil Vapor Extraction (SVE) System

**Project Code:** 01  
**Project Desc:** Site Characterization  
**Project Refer Name:**  
**End Date:** 2009-06-08 00:00:00  
**End Status:** ACT

**Code Name:** Site Characterization  
**Operable Unit ID:** 1171058  
**Operable Unit:** 01  
**Operable Unit Desc:** On-Site Soils

**Project Code:** 02  
**Project Desc:** Remedial Investigation  
**Project Refer Name:**  
**End Date:** 2017-02-28 00:00:00  
**End Status:** ACT

**Code Name:** Remedial Investigation  
**Operable Unit ID:** 1171058  
**Operable Unit:** 01  
**Operable Unit Desc:** On-Site Soils

**Project Code:** 05  
**Project Desc:** Remedial Action  
**Project Refer Name:** IRM - Tank Removal  
**End Date:** 2013-09-30 00:00:00  
**End Status:** ACT

**Code Name:** Remedial Action  
**Operable Unit ID:** 1230105  
**Operable Unit:** 01A  
**Operable Unit Desc:** IRM - Tank Removal

[49](#)

1 of 1

W

0.36 /  
1,880.80

507.41 /  
18

**Staub's Dry Cleaners**  
**935-951 East Main Street**  
**Rochester NY 14605**

**FED**  
**BROWNFIELDS**

**Type of Funding:** Hazardous  
**Acres Property ID:** 98121  
**Property Size(Acres):** 1.2  
**Local Property No:** 106.750-0001-039 and 106.750-0001-017  
**Ownership Entity:** Private  
**Current Owner:** 951 East Main Street LLC  
**Did Ownership Change:** N  
**Sflip Fact into the Owship:** N  
**Latitude:** 43.1615272  
**Longitude:** -77.5865701  
**Horizontal Collection Mthd:** Address Matching-House Number  
**Source Map Scale:**



<b>Map Key</b>	<b>Number of Records</b>	<b>Direction</b>	<b>Distance (mi/ft)</b>	<b>Elev/Diff (ft)</b>	<b>Site</b>	<b>DB</b>
<b>Reference Point:</b>					Entrance Point of a Facility or Station	
<b>Horiz Reference Datum:</b>					World Geodetic System of 1984	
<b>Cleanup Required:</b>					Y	
<b>Cntmnt Fnd Ctrl Sbstncs:</b>						
<b>Cntmnt Fnd Petroleum:</b>					Y	
<b>Cntmnt Fnd Asbestos:</b>					Yes	
<b>Cntmnt Fnd Lead:</b>						
<b>Cntmnt Fnd Pahs:</b>						
<b>Cntmnt Fnd Pcb:</b>					Yes	
<b>Cntmnt Fnd Vocs:</b>					Yes	
<b>Cntmnt Fnd Selenium:</b>						
<b>Cntmnt Fnd Iron:</b>						
<b>Cntmnt Fnd Arsenic:</b>						
<b>Cntmnt Fnd Cadmium:</b>						
<b>Cntmnt Fnd Chromium:</b>						
<b>Cntmnt Fnd Copper:</b>						
<b>Cntmnt Fnd Mercury:</b>						
<b>Cntmnt Fnd Nickel:</b>						
<b>Cntmnt Fnd Pesticides:</b>						
<b>Cntmnt Fnd Svocs:</b>						
<b>Cntmnt Fnd Other Metals:</b>						
<b>Cntmnt Fnd Other:</b>						
<b>Cntmnt Fnd Other Descr :</b>						
<b>Cntmnt Fnd Unknown:</b>						
<b>Cntmnt Fnd None:</b>						
<b>Cntmnt Clnd Up Ctl Sbst:</b>						
<b>Cntmnt Clnd Up Petroleum:</b>						
<b>Cntmnt Clnd Up Asbestos:</b>						
<b>Cntmnt Clnd Up Lead:</b>						
<b>Cntmnt Clnd Up PAHs:</b>						
<b>Cntmnt Clnd Up PCBs:</b>						
<b>Cntmnt Clnd Up VOCs:</b>						
<b>Cntmnt Clnd Up Selenium:</b>						
<b>Cntmnt Clnd Up Iron:</b>						
<b>Cntmnt Clnd Up Arsenic:</b>						
<b>Cntmnt Clnd Up Cadmium:</b>						
<b>Cntmnt Clnd Up Chromium:</b>						
<b>Cntmnt Clnd Up Copper:</b>						
<b>Cntmnt Clnd Up Mercury:</b>						
<b>Cntmnt Clnd Up Nickel:</b>						
<b>Cntmnt Clnd Up Pesticides:</b>						
<b>Cntmnt Clnd Up Svocs:</b>						
<b>Cntmnt Clnd Oth Metals:</b>						
<b>Cntmnt Clnd Up Other:</b>						
<b>Cntmnt Clnd Up Oth Descr:</b>						
<b>Cntmnt Clnd Up Unknown:</b>						
<b>Cntmnt Clnd Up None:</b>						
<b>Media Affected Air:</b>					Yes	
<b>Media Affected Sediments:</b>						
<b>Media Affected Soil:</b>					Y	
<b>Media Affect Drnking Wtr:</b>						
<b>Media Affected Grnd Wtr:</b>					Yes	
<b>Media Affctd Surf Wtr:</b>						
<b>Media Affctd Bldg Matr:</b>						
<b>Media Affected Indoor Air:</b>						
<b>Media Affected None:</b>						
<b>Media Affected Unknown:</b>						
<b>Media Clnd Up Air:</b>						
<b>Media Clnd Up Sediments:</b>						
<b>Media Clnd Up Soil:</b>						
<b>Media Clnd Up Drnk Wtr:</b>						
<b>Media Clnd Up Grnd Wtr:</b>						
<b>Media Clnd Up Surf Wtr:</b>						
<b>Media Clnd Up Bldg Mats:</b>						
<b>Media Clnd Up Indoor Air:</b>						
<b>Media Clnd Up Unknown:</b>						
<b>St Tribal Prg ID No:</b>						
<b>Further Action Cleanup:</b>						
<b>Enrollment St Tribal Prg:</b>						



<b>Map Key</b>	<b>Number of Records</b>	<b>Direction</b>	<b>Distance (mi/ft)</b>	<b>Elev/Diff (ft)</b>	<b>Site</b>	<b>DB</b>
<b>Institutional Ctrl ICs Req:</b>		Y				
<b>IC Catgry Proprietary Ctrls:</b>						
<b>IC Catgry Informational Dev:</b>						
<b>IC Catgry Govmntal Ctrls:</b>		Y				
<b>IC Catgry Enfrc Prmt TIs:</b>		Y				
<b>ICs in Place:</b>		N				
<b>Date ICs in Place:</b>						
<b>Photographs are Available:</b>		Y				
<b>Video is Available:</b>						
<b>Description History:</b>					The Site was purchased by William Staub in 1922 and utilized as a laundry and a dry cleaning operation. A dry cleaning compliance inspection in 2002 documented the presence of two dry cleaning machines utilizing PCE as the dry cleaning solvent. The NYSDEC October 2005 Hazardous Waste Compliance Inspection" stated that the facility was closed and no longer regulated at that time.	
<b>--Details--</b>						
<b>Grant Recipient Name:</b>			Rochester, City of			
<b>Accomplishment Counted:</b>			0			
<b>Cooperative Agrmnt No:</b>			97259406			
<b>Type Brownfields Grant:</b>			Assessment			
<b>Assessment Phase:</b>			Phase II Environmental Assessment			
<b>Assessment Start Date:</b>			04/16/2009 00:00:00			
<b>Assessment Compltn Dt:</b>			04/24/2009 00:00:00			
<b>Srce of Assessment Fund:</b>			US EPA - Brownfields Assessment Cooperative Agreement			
<b>Entity Prov Assmnt Fund:</b>			EPA			
<b>Assessment Funding Amt:</b>			7000			
<b>Cleanup Start Date:</b>						
<b>Cleanup Completion Date:</b>						
<b>Acres Cleaned Up:</b>						
<b>Cleanup Funding Source:</b>						
<b>Entity Prvd Cleanup Fund:</b>						
<b>Cleanup Funding Amount:</b>						
<b>Redevelopment Start Dt:</b>						
<b>No of Clnup/Redev Jobs:</b>						
<b>Acre/Grnspace Created:</b>						
<b>Src of Redev Funding:</b>						
<b>Entity Prvd Redev Funds:</b>						
<b>Redev Funding Amount:</b>						
<b>Highlights:</b>						
<b>IC Data Address:</b>						
<b>Redev Completion Date:</b>						
<b>Past Use Greenspace Arces:</b>						
<b>Past Use Residential Arces:</b>						
<b>Past Use Commercial Arces:</b>			1.2			
<b>Past Use Industrial Arces:</b>						
<b>Past Use Multistory Arces:</b>						
<b>Future Use Multistory Arces:</b>						
<b>Future Use Greenspace:</b>						
<b>Future Use Residential:</b>						
<b>Future Use Commercial:</b>			1.2			
<b>Future Use Industrial:</b>						
<b>2010 Below Poverty No:</b>			2252			
<b>2010 Below Poverty Pct:</b>			41.6%			
<b>2010 Median Income:</b>			3882			
<b>2010 Low Income No:</b>			3307			
<b>2010 Low Income Pct:</b>			61.1%			
<b>2010 Vacant Housing No:</b>			551			
<b>2010 Vac Housing Pct:</b>			18.3%			
<b>2010 Unemployed No:</b>			474			
<b>2010 Unemployed:</b>			8.8%			
<b>Grant Recipient Name:</b>			Rochester, City of			
<b>Accomplishment Counted:</b>			1			
<b>Cooperative Agrmnt No:</b>			97259406			
<b>Type Brownfields Grant:</b>			Assessment			
<b>Assessment Phase:</b>			Phase I Environmental Assessment			
<b>Assessment Start Date:</b>			02/27/2009 00:00:00			
<b>Assessment Compltn Dt:</b>			03/18/2009 00:00:00			
<b>Srce of Assessment Fund:</b>			US EPA - Brownfields Assessment Cooperative Agreement			

Map Key	Number of Records	Direction	Distance (mi/ft)	Elev/Diff (ft)	Site	DB
Entity Prov Assmnt Fund: Assessment Funding Amt: Cleanup Start Date: Cleanup Completion Date: Acres Cleaned Up: Cleanup Funding Source: Entity Prvd Cleanup Fund: Cleanup Funding Amount: Redevelopment Start Dt: No of Clnup/Redev Jobs: Acre/Grnspace Created: Src of Redev Funding: Entity Prvd Redev Funds: Redev Funding Amount: Highlights: IC Data Address: Redev Completion Date: Past Use Greenspace Arces: Past Use Residential Arces: Past Use Commercial Arces: Past Use Industrial Arces: Past Use Multistory Arces: Future Use Multistory Arces: Future Use Greenspace: Future Use Residential: Future Use Commercial: Future Use Industrial: 2010 Below Poverty No: 2010 Below Poverty Pct: 2010 Median Income: 2010 Low Income No: 2010 Low Income Pct: 2010 Vacant Housing No: 2010 Vac Housing Pct: 2010 Unemployed No: 2010 Unemployed:		EPA	1400			
			1.2			
				1.2		
				2252		
				41.6%		
				3882		
				3307		
				61.1%		
				551		
				18.3%		
				474		
				8.8%		

<a href="#">50</a>	1 of 1	W	0.39 / 2,052.07	504.27 / 15	Navy and Marine Center #3 900 East Main Street Rochester NY 14605	SHWS
--------------------	--------	---	--------------------	----------------	---	------

Site Code:	565310	Site Code (GIS):	828202
HW Code:	828202	Site Class (GIS):	P
Site Class:	P	Address1 (GIS):	900 East Main Street
Site Address:	900 East Main Street	Address2 (GIS):	
City:	Rochester	Locality (GIS):	Rochester
ZIP:	14605	ZIP Code (GIS):	14605
County:	Monroe	County (GIS):	Monroe
SWIS:	2814	Town (GIS):	Rochester (c)
Region:	8	Region (GIS):	8
Town:	Rochester (c)	X Coord (GIS):	
Acres:		Y Coord (GIS):	
Record Added:	2017-12-22 17:31:00	Method:	
Record Update:	2017-12-27 12:43:00	Accuracy:	
Updated by:	JBSWARTO	Accuracy Unit:	
Latitude:		Latitude (GIS):	
Longitude:		Longitude (GIS):	
Site Name:	Navy and Marine Center #3		
Site Name (GIS):	Navy and Marine Center #3		
Site Class Desc (GIS):	Potential: This classification is used for sites where preliminary information indicates that a site may have contamination that makes it eligible for consideration for placement on the Registry of Inactive Hazardous Waste Disposal Sites (commonly referred to as the list of State Superfund Sites). Further information and/or investigation, in the form of a site characterization, is needed to determine if a Class P site qualifies for listing of the site on the Registry. Generally, to qualify for placement on the Registry, there must be evidence that hazardous waste was disposed on the site and that any resulting contamination presents a significant threat (or reasonably foreseeable threat) to public health or the environment. Class P sites are not listed on the Registry and many are eventually found to not qualify for Registry listing. Sites that do not qualify for listing are typically then reclassified to a "Class		

Map Key	Number of Records	Direction	Distance (mi/ft)	Elev/Diff (ft)	Site	DB
---------	-------------------	-----------	------------------	----------------	------	----

N" site.

**Site Class Desc:**  
**Program:** HW  
**Program Desc:** State Superfund Program  
**Assess DOH:** As information for this site becomes available, it will be reviewed by the NYSDOH to determine if site contamination presents public health exposure concerns.

**Source of Data:**  
**Description:**

This Formerly Used Defense Site (FUDS) is located in downtown Rochester and is known locally as the Main Street Armory. It was commissioned by the State of New York and constructed by the Army Corps of Engineers in 1905 as the headquarters of the 3rd Battalion of the New York Army National Guard. The Armory was used by various divisions of the National Guard and Reserve forces until it was closed in 1990. In July 1956 the facility was leased by the US Navy for use by the Naval Reserve and later the US Coast Guard. This use lasted until 1973 at which time the facility was returned to the State. The building has been renovated and is now used as a venue for concerts and other events. During its use as an armory and military training facility the structure contained two small arms firing ranges on the lower level. In 1998, XRF screening of the ranges by Army Corps of Engineers detected lead in the dust at 59 of 106 locations. Lead was also found at levels of concern in all ten wipe samples analyzed in a laboratory. Further investigation is planned under the FUDS program in 2018.

**Assessment:**

<a href="#">51</a>	1 of 1	W	0.41 / 2,147.04	503.73 / 14	NAVY & MARINE CNTR #3 ROCHESTER NY	FUDS
--------------------	--------	---	--------------------	----------------	---------------------------------------	------

<b>FUDS No:</b>	C02NY1075	<b>State Code:</b>	36
<b>EPA Region:</b>	02	<b>County Code:</b>	055
<b>CONG DIST:</b>	25	<b>County:</b>	MONROE
<b>NPL Status:</b>	Not Listed	<b>Latitude:</b>	43.161999
<b>FY:</b>	2015	<b>Longitude:</b>	-77.588203
<b>Cost To Co:</b>	630.3	<b>Lat Degree:</b>	43
<b>RAB:</b>		<b>Lat Minutes:</b>	10
<b>FF ID:</b>	NY29799F953600	<b>Lat Seconds:</b>	43
<b>Current Owner:</b>	Private Sector	<b>Lat Direction:</b>	N
<b>Phone:</b>	978-318-8238	<b>Long Degree:</b>	-77
<b>Corps Dist:</b>	New England District (NAE)	<b>Long Minutes:</b>	35
<b>Acreage:</b>	0	<b>Long Seconds:</b>	18
<b>INST ID:</b>	0	<b>Long Direction:</b>	E

**Current Prgm:**  
**Fut Prgm:**  
**Desc:** The Naval Reserve Center NY State Armory is located in E. Main Street in Rochester, NY. The Navy leased this facility (3.381 acres) from New York State in July 1956 and utilized it until December 1970, when they licensed the site to U.S. Co

**History:** The site and facilities were used for training and conditioning of Naval Reserve personnel.  
Note: many records provided by the department have a truncated History field.

<a href="#">52</a>	1 of 1	WNW	0.41 / 2,176.93	496.47 / 7	140-142 and 144 Railroad Street 140-142 and 144 Railroad Street Rochester NY 14609	FED BROWNFIELDS
--------------------	--------	-----	--------------------	---------------	--	--------------------

**Type of Funding:** Hazardous & Petroleum  
**Acres Property ID:** 65121  
**Property Size(Acres):** .44  
**Local Property No:** 106.670-0001-070 and 106.670-0001-071  
**Ownership Entity:** Private  
**Current Owner:** Phillip Domicello  
**Did Ownership Change:** N  
**Sfillp Fact into the Owship:** N  
**Latitude:** 43.164187  
**Longitude:** -77.587654  
**Horizontal Collection Mthd:** GPS (Pseudo Range) Differential  
**Source Map Scale:**  
**Reference Point:** Center of a Facility or Station  
**Horiz Reference Datum:** North American Datum of 1983  
**Cleanup Required:** U  
**Cntmnt Fnd Ctrl Sbstncs:**  
**Cntmnt Fnd Petroleum:**

<b>Map Key</b>	<b>Number of Records</b>	<b>Direction</b>	<b>Distance (mi/ft)</b>	<b>Elev/Diff (ft)</b>	<b>Site</b>	<b>DB</b>
<i>Cntmnt Fnd Asbestos:</i>						
<i>Cntmnt Fnd Lead:</i>						
<i>Cntmnt Fnd Pahs:</i>						
<i>Cntmnt Fnd Pcb:</i>						
<i>Cntmnt Fnd Vocs:</i>						
<i>Cntmnt Fnd Selenium:</i>						
<i>Cntmnt Fnd Iron:</i>						
<i>Cntmnt Fnd Arsenic:</i>						
<i>Cntmnt Fnd Cadmium:</i>						
<i>Cntmnt Fnd Chromium:</i>						
<i>Cntmnt Fnd Copper:</i>						
<i>Cntmnt Fnd Mercury:</i>						
<i>Cntmnt Fnd Nickel:</i>						
<i>Cntmnt Fnd Pesticides:</i>						
<i>Cntmnt Fnd Svocs:</i>						
<i>Cntmnt Fnd Other Metals:</i>						
<i>Cntmnt Fnd Other:</i>						
<i>Cntmnt Fnd Other Descr :</i>						
<i>Cntmnt Fnd Unknown:</i>						
<i>Cntmnt Fnd None:</i>						
<i>Cntmnt Clnd Up Ctl Sbst:</i>						
<i>Cntmnt Clnd Up Petroleum:</i>						
<i>Cntmnt Clnd Up Asbestos:</i>						
<i>Cntmnt Clnd Up Lead:</i>						
<i>Cntmnt Clnd Up PAHs:</i>						
<i>Cntmnt Clnd Up PCBs:</i>						
<i>Cntmnt Clnd Up VOCs:</i>						
<i>Cntmnt Clnd Up Selenium:</i>						
<i>Cntmnt Clnd Up Iron:</i>						
<i>Cntmnt Clnd Up Arsenic:</i>						
<i>Cntmnt Clnd Up Cadmium:</i>						
<i>Cntmnt Clnd Up Chromium:</i>						
<i>Cntmnt Clnd Up Copper:</i>						
<i>Cntmnt Clnd Up Mercury:</i>						
<i>Cntmnt Clnd Up Nickel:</i>						
<i>Cntmnt Clnd Up Pesticides:</i>						
<i>Cntmnt Clnd Up Svocs:</i>						
<i>Cntmnt Clnd Oth Metals:</i>						
<i>Cntmnt Clnd Up Other:</i>						
<i>Cntmnt Clnd Up Oth Descr:</i>						
<i>Cntmnt Clnd Up Unknown:</i>						
<i>Cntmnt Clnd Up None:</i>						
<i>Media Affected Air:</i>						
<i>Media Affected Sediments:</i>						
<i>Media Affected Soil:</i>						
<i>Media Affect Drnking Wtr:</i>						
<i>Media Affected Grnd Wtr:</i>						
<i>Media Affctd Surf Wtr:</i>						
<i>Media Affctd Bldg Matrls:</i>						
<i>Media Affected Indoor Air:</i>						
<i>Media Affected None:</i>						
<i>Media Affected Unknown:</i>		Y				
<i>Media Clnd Up Air:</i>						
<i>Media Clnd Up Sediments:</i>						
<i>Media Clnd Up Soil:</i>						
<i>Media Clnd Up Drnk Wtr:</i>						
<i>Media Clnd Up Grnd Wtr:</i>						
<i>Media Clnd Up Surf Wtr:</i>						
<i>Media Clnd Up Bldg Mats:</i>						
<i>Media Clnd Up Indoor Air:</i>						
<i>Media Clnd Up Unknown:</i>						
<i>St Tribal Prg ID No:</i>						
<i>Further Action Cleanup:</i>						
<i>Enrollment St Tribal Prg:</i>						
<i>Institutional Ctrl ICs Req:</i>		U				
<i>IC Catgry Proprietary Ctrls:</i>						
<i>IC Catgry Informational Dev:</i>						
<i>IC Catgry Govmntal Ctrls:</i>						
<i>IC Catgry Enfrc Prmt Tls:</i>						

Map Key	Number of Records	Direction	Distance (mi/ft)	Elev/Diff (ft)	Site	DB
<b>ICs in Place:</b>		N				
<b>Date ICs in Place:</b>						
<b>Photographs are Available:</b>		Y				
<b>Video is Available:</b>		N				
<b>Description History:</b>		Past use includes automobile repair facility, residential, lumberyard, wrecking company and wrecking yard, and towing company. Current use at 140-142 Railroad is vacant and 144 Railroad is developed with an approximate 3,500 sf one-story, slab-on-grade building constructed in approximately 1970 and is used for parking for Big Apple Deli Products.				
<b>--Details--</b>						
<b>Grant Recipient Name:</b>		Rochester, City of				
<b>Accomplishment Counted:</b>		1				
<b>Cooperative Agrmnt No:</b>		97259406				
<b>Type Brownfields Grant:</b>		Assessment				
<b>Assessment Phase:</b>		Phase I Environmental Assessment				
<b>Assessment Start Date:</b>		11/12/2007 00:00:00				
<b>Assessment Compltn Dt:</b>		12/06/2007 00:00:00				
<b>Srce of Assessment Fund:</b>		US EPA - Brownfields Assessment Cooperative Agreement				
<b>Entity Prov Assmnt Fund:</b>		EPA				
<b>Assessment Funding Amt:</b>		2727.5				
<b>Cleanup Start Date:</b>						
<b>Cleanup Completion Date:</b>						
<b>Acres Cleaned Up:</b>						
<b>Cleanup Funding Source:</b>						
<b>Entity Prvd Cleanup Fund:</b>						
<b>Cleanup Funding Amount:</b>						
<b>Redevelopment Start Dt:</b>						
<b>No of Clnup/Redev Jobs:</b>						
<b>Acre/Grnspace Created:</b>						
<b>Src of Redev Funding:</b>						
<b>Entity Prvd Redev Funds:</b>						
<b>Redev Funding Amount:</b>						
<b>Highlights:</b>						
<b>IC Data Address:</b>						
<b>Redev Completion Date:</b>						
<b>Past Use Greenspace Arces:</b>						
<b>Past Use Residential Arces:</b>						
<b>Past Use Commercial Arces:</b>						
<b>Past Use Industrial Arces:</b>		.44				
<b>Past Use Multistory Arces:</b>						
<b>Future Use Multistory Arces:</b>						
<b>Future Use Greenspace:</b>						
<b>Future Use Residential:</b>						
<b>Future Use Commercial:</b>						
<b>Future Use Industrial:</b>						
<b>2010 Below Poverty No:</b>		2885				
<b>2010 Below Poverty Pct:</b>		53.4%				
<b>2010 Median Income:</b>		4318				
<b>2010 Low Income No:</b>		4068				
<b>2010 Low Income Pct:</b>		75.3%				
<b>2010 Vacant Housing No:</b>		514				
<b>2010 Vac Housing Pct:</b>		20.6%				
<b>2010 Unemployed No:</b>		470				
<b>2010 Unemployed:</b>		8.7%				

<a href="#">53</a>	1 of 1	W	0.42 / 2,202.27	504.23 / 15	<b>CROPO (CARL) SERVICE STATION 895 EAST MAIN STREET ROCHESTER NY 14605</b>	<b>LST</b>
<b>Spill No:</b>	8700092				<b>Spill Date:</b>	1987-04-03 12:00:00
<b>Site ID:</b>	169497				<b>Rcvd Date:</b>	1987-04-03 15:15:00
<b>DER Facility ID:</b>	47537				<b>CAC Date:</b>	1988-10-06 00:00:00
<b>CID:</b>					<b>Insp Date:</b>	
<b>Program Type:</b>	ER				<b>Close Date:</b>	1988-10-06 00:00:00
<b>SWIS Code:</b>	2814				<b>Create Date:</b>	1987-04-03 00:00:00

Map Key	Number of Records	Direction	Distance (mi/ft)	Elev/Diff (ft)	Site	DB
<b>Contribute Factor:</b>	Tank Test Failure				<b>Update Date:</b> 2010-07-20 12:04:15.250000000	
<b>Water Body:</b>					<b>DEC Region:</b> 8	
<b>Source:</b>	Gasoline Station or other PBS Facility				<b>Lead DEC:</b> SCHMIDT	
<b>Class:</b>	B3				<b>Reported by:</b> Tank Tester	
<b>Meets Std:</b>	True				<b>Referred to:</b>	
<b>Penalty:</b>	False				<b>County:</b> Monroe	
<b>REM Phase:</b>	0				<b>Latitude:</b> 43.161144340	
<b>After Hours:</b>	False				<b>Longitude:</b> -77.588230930	
<b>UST Trust:</b>	True					
<b>Caller Remark:</b>						
<b>DEC Remark:</b>						

**Spiller Information**

<b>Spiller Name:</b>	CARL CROPO	<b>Spiller Zip:</b>	14605
<b>Spiller Company:</b>	CARL CROPO	<b>Spiller Country:</b>	999
<b>Spiller Address:</b>	895 EAST MAIN STREET	<b>Contact Name:</b>	
<b>Spiller City:</b>	ROCHESTER	<b>Contact Phone:</b>	
<b>Spiller State:</b>	NY	<b>Contact Ext:</b>	

**Material Information**

<b>OP Unit ID:</b>	905981	<b>Med Air:</b>	No
<b>OU:</b>	01	<b>Med in Air:</b>	No
<b>Material ID:</b>	473667	<b>Med GW:</b>	Yes
<b>Material Code:</b>	0009	<b>Med SW:</b>	No
<b>Material Name:</b>	gasoline	<b>Med DW:</b>	No
<b>CAS No:</b>		<b>Med Sewer:</b>	No
<b>Material Family:</b>	Petroleum	<b>Med Surf:</b>	No
<b>Quantity:</b>	.00	<b>Med Subway:</b>	No
<b>Units:</b>	L	<b>Med Utility:</b>	No
<b>Recovered:</b>	.00	<b>Oxygenate:</b>	
<b>Med Soil:</b>	No		

**Tank Test Information**

<b>Spill Tank ID:</b>	1530695	<b>Source:</b>	
<b>Tank No:</b>		<b>Leak Rate:</b>	.00
<b>Tank Size:</b>	0	<b>Gross Fail:</b>	
<b>Material:</b>	0009	<b>Modified by:</b>	Spills
<b>EPA UST:</b>		<b>Last Modified:</b>	2004-10-01 04:00:45.140000000
<b>UST:</b>		<b>Test Method:</b>	00
<b>Cause:</b>		<b>Test Method 1:</b>	Unknown

---

<a href="#">54</a>	1 of 2	N	0.45 / 2,362.92	479.55 / -10	ATLANTIC REFINING 801 NORTH GOODMAN STREET ROCHESTER NY 14603	LST
--------------------	--------	---	--------------------	-----------------	---	-----

<b>Spill No:</b>	8705771	<b>Spill Date:</b>	1987-10-07 12:00:00
<b>Site ID:</b>	69783	<b>Rcvd Date:</b>	1987-10-07 13:50:00
<b>DER Facility ID:</b>	327718	<b>CAC Date:</b>	1988-03-15 00:00:00
<b>CID:</b>		<b>Insp Date:</b>	
<b>Program Type:</b>	ER	<b>Close Date:</b>	1988-03-15 00:00:00
<b>SWIS Code:</b>	2814	<b>Create Date:</b>	1987-10-09 00:00:00
<b>Contribute Factor:</b>	Tank Failure	<b>Update Date:</b>	2007-03-08 12:59:29.793000000
<b>Water Body:</b>	GROUND WATER	<b>DEC Region:</b>	8
<b>Source:</b>	Commercial/Industrial	<b>Lead DEC:</b>	BLUEY
<b>Class:</b>	C3	<b>Reported by:</b>	Responsible Party
<b>Meets Std:</b>	True	<b>Referred to:</b>	
<b>Penalty:</b>	False	<b>County:</b>	Monroe
<b>REM Phase:</b>	0	<b>Latitude:</b>	43.168912550
<b>After Hours:</b>	False	<b>Longitude:</b>	-77.579972600
<b>UST Trust:</b>	True		

Map Key	Number of Records	Direction	Distance (mi/ft)	Elev/Diff (ft)	Site	DB
---------	-------------------	-----------	------------------	----------------	------	----

Caller Remark:

DEC Remark:

**Spiller Information**

<b>Spiller Name:</b>		<b>Spiller Zip:</b>	
<b>Spiller Company:</b>	ATLANTIC REFINING	<b>Spiller Country:</b>	001
<b>Spiller Address:</b>		<b>Contact Name:</b>	
<b>Spiller City:</b>		<b>Contact Phone:</b>	
<b>Spiller State:</b>	ZZ	<b>Contact Ext:</b>	

**Material Information**

<b>OP Unit ID:</b>	909611	<b>Med Air:</b>	No
<b>OU:</b>	01	<b>Med in Air:</b>	No
<b>Material ID:</b>	468347	<b>Med GW:</b>	Yes
<b>Material Code:</b>	0009	<b>Med SW:</b>	No
<b>Material Name:</b>	gasoline	<b>Med DW:</b>	No
<b>CAS No:</b>		<b>Med Sewer:</b>	No
<b>Material Family:</b>	Petroleum	<b>Med Surf:</b>	No
<b>Quantity:</b>	.00	<b>Med Subway:</b>	No
<b>Units:</b>	L	<b>Med Utility:</b>	No
<b>Recovered:</b>	.00	<b>Oxygenate:</b>	
<b>Med Soil:</b>	No		

<a href="#">54</a>	2 of 2	N	0.45 / 2,362.92	479.55 / -10	ARCO GAS STATION #60117 801 NORTH GOODMAN STREET ROCHESTER NY	LST
--------------------	--------	---	--------------------	-----------------	---	-----

<b>Spill No:</b>	8601391	<b>Spill Date:</b>	1986-05-29 14:00:00
<b>Site ID:</b>	69782	<b>Rcvd Date:</b>	1986-05-29 14:13:00
<b>DER Facility ID:</b>	66321	<b>CAC Date:</b>	1986-12-10 00:00:00
<b>CID:</b>		<b>Insp Date:</b>	
<b>Program Type:</b>	ER	<b>Close Date:</b>	1986-12-10 00:00:00
<b>SWIS Code:</b>	2814	<b>Create Date:</b>	1986-06-04 00:00:00
<b>Contribute Factor:</b>	Tank Test Failure	<b>Update Date:</b>	2004-07-15 00:00:00
<b>Water Body:</b>		<b>DEC Region:</b>	8
<b>Source:</b>	Gasoline Station or other PBS Facility	<b>Lead DEC:</b>	COOKE
<b>Class:</b>	C3	<b>Reported by:</b>	Responsible Party
<b>Meets Std:</b>	True	<b>Referred to:</b>	
<b>Penalty:</b>	False	<b>County:</b>	Monroe
<b>REM Phase:</b>	0	<b>Latitude:</b>	43.168912550
<b>After Hours:</b>	False	<b>Longitude:</b>	-77.579972600
<b>UST Trust:</b>	True		
<b>Caller Remark:</b>			

DEC Remark:

**Spiller Information**

<b>Spiller Name:</b>		<b>Spiller Zip:</b>	
<b>Spiller Company:</b>	ATLANTIC STATION #60117	<b>Spiller Country:</b>	001
<b>Spiller Address:</b>	801 NO. GOODMAN ST.	<b>Contact Name:</b>	
<b>Spiller City:</b>	ROCHESTER	<b>Contact Phone:</b>	
<b>Spiller State:</b>	NY	<b>Contact Ext:</b>	

**Material Information**

<b>OP Unit ID:</b>	898963	<b>Med Air:</b>	No
<b>OU:</b>	01	<b>Med in Air:</b>	No
<b>Material ID:</b>	477923	<b>Med GW:</b>	Yes



Map Key	Number of Records	Direction	Distance (mi/ft)	Elev/Diff (ft)	Site	DB
<b>Material Code:</b>	0009				<b>Med SW:</b>	No
<b>Material Name:</b>	gasoline				<b>Med DW:</b>	No
<b>CAS No:</b>					<b>Med Sewer:</b>	No
<b>Material Family:</b>	Petroleum				<b>Med Surf:</b>	No
<b>Quantity:</b>	.00				<b>Med Subway:</b>	No
<b>Units:</b>	G				<b>Med Utility:</b>	No
<b>Recovered:</b>	.00				<b>Oxygenate:</b>	
<b>Med Soil:</b>	No					

#### Tank Test Information

<b>Spill Tank ID:</b>	1529959	<b>Source:</b>	
<b>Tank No:</b>		<b>Leak Rate:</b>	.00
<b>Tank Size:</b>	0	<b>Gross Fail:</b>	
<b>Material:</b>	0009	<b>Modified by:</b>	Spills
<b>EPA UST:</b>		<b>Last Modified:</b>	2004-10-01 04:00:45.140000000
<b>UST:</b>		<b>Test Method:</b>	00
<b>Cause:</b>		<b>Test Method 1:</b>	Unknown

[55](#) 1 of 1 SE 0.45 / 2,395.04 489.50 / 0 Conrail Rail Yards 410 Atlantic Avenue Rochester NY 14609- SHWS

<b>Site Code:</b>	57703	<b>Site Code (GIS):</b>	828111
<b>HW Code:</b>	828111	<b>Site Class (GIS):</b>	N
<b>Site Class:</b>	N	<b>Address1 (GIS):</b>	410 Atlantic Avenue
<b>Site Address:</b>	410 Atlantic Avenue	<b>Address2 (GIS):</b>	
<b>City:</b>	Rochester	<b>Locality (GIS):</b>	Rochester
<b>ZIP:</b>	14609-	<b>ZIP Code (GIS):</b>	14609-
<b>County:</b>	Monroe	<b>County (GIS):</b>	Monroe
<b>SWIS:</b>	2814	<b>Town (GIS):</b>	Rochester (c)
<b>Region:</b>	8	<b>Region (GIS):</b>	8
<b>Town:</b>	Rochester (c)	<b>X Coord (GIS):</b>	290398.05289
<b>Acres:</b>		<b>Y Coord (GIS):</b>	4781594.80023
<b>Record Added:</b>	2002-02-21 12:59:00	<b>Method:</b>	4.3
<b>Record Update:</b>	2013-02-01 15:41:00	<b>Accuracy:</b>	variable
<b>Updated by:</b>	EGHAUSAM	<b>Accuracy Unit:</b>	
<b>Latitude:</b>	43.158066850	<b>Latitude (GIS):</b>	4781594.80023
<b>Longitude:</b>	-77.578100850	<b>Longitude (GIS):</b>	290398.05289
<b>Site Name:</b>	Conrail Rail Yards		
<b>Site Name (GIS):</b>	Conrail Rail Yards		
<b>Site Class Desc (GIS):</b>	No Further Action at this Time: Sites are given a classification of "N" when:		

a. the investigation and evaluation of a Class P site results in a determination that contamination at the site does not warrant placing the site on the Registry or it is being addressed under a brownfield program;

b. a site was in a brownfield program (BCP, ERP or VCP) or other non-Registry program, remediation was not completed, and the site did not otherwise qualify for listing on the Registry. As an example, this occurs when a volunteer begins a brownfield project and then for economic or other reasons, determines they cannot complete the work and the brownfield project is terminated. If the contamination at the brownfield site qualifies it for placement on the Registry, the Department acts to do so. If the site re-enters a brownfield program, it can be reclassified to Class A (active) to indicate that work has recommenced;

c. a site was identified simply as the location(s) where a drum(s) or other discrete waste was at one time present and subsequently removed by DEC or others and, based on the resulting conditions, no need for additional work was apparent; or

d. an application to the BCP, ERP or VCP was submitted, and was then withdrawn or terminated before any actions were taken to investigate or remediate the site.

<b>Site Class Desc:</b>	
<b>Program:</b>	HW
<b>Program Desc:</b>	State Superfund Program
<b>Assess DOH:</b>	
<b>Source of Data:</b>	
<b>Description:</b>	

Location: The site is located at 400 North Goodman Street, in the City of Rochester, Monroe County. The rail yard, known as Goodman Rail Yard, is situated south of Main Street, east of North Goodman Street, north of Atlantic Avenue, and to the west of Culver Road. The site is a former Hazardous

Map Key	Number of Records	Direction	Distance (mi/ft)	Elev/Diff (ft)	Site	DB
---------	-------------------	-----------	------------------	----------------	------	----

Substance Study site (#HS8007) and remains a rail yard in a predominantly industrial setting, however, there is a high school and some residences within 0.5 mile. Most of the site is unpaved. Site Features: The main site feature is the complex of parallel tracks running east to west from Culver Road to North Goodman Street. The facility contains railroad track and ballast (80%), vegetation (10%), and covered/paved areas (10%). Currently, CSX Goodman Yard primarily operates as a switching yard. The two main areas of activity at the rail yard, besides the network of tracks, are the Fuel Dispenser Area at the northwestern portion of the rail yard and the Maintenance Shop at the southeastern portion just south of Atlantic Avenue. Historical Use(s): Goodman Yard has been in existence since the 1880's. Originally part of the New York Central Railroad system, the yard eventually became absorbed by Conrail upon its inception in 1976. In 1998, the yard became part of CSX Transportation when Conrail was split up. Historic activities at the facility have included train control, mobile fueling, general maintenance, equipment fueling, car repair, and fuel storage. Over the years many spills of diesel fuel, hydraulic oil, and other petroleum hydrocarbons typically encountered at large operating rail yards have been reported to the DEC ?Spill Hotline.? Conrail/CSX contractors typically responded to these spills by employing a combination of containment and product recovery. Several spills of non-petroleum materials have also been documented. While the majority of these non-petroleum spills have been minor releases (e.g. 5 gal paint thinner), a train derailment in October 1976 at the northwest end of the yard near the Fuel Dispenser Area, resulted in the release of up to 20,000 gal of acetone to the environment. According to newspaper accounts at the time, Rochester firefighters applied foam suppressant to the overturned cars and pools of acetone to reduce the fire hazard. Although the deputy fire chief indicated that the State Conservation Department would attempt to recover the liquid, much of the acetone probably seeped into the ground. No documentation regarding the State?s response to the 1976 incident or related environmental investigations has been discovered. In 1994, the Monroe County Health Department nominated the Goodman Yard site for inclusion in the Hazardous Substance Waste Disposal Site Study (HSWDSS). The site (#HS8007) was included in the final report (published by DEC in 1995) based in large part on the presumed threat to the environment posed by the acetone spill twenty years prior. Site Geology and Hydrogeology: Unconsolidated materials encountered during previous site investigations consisted of surficial ballast and fill material associated with the track structure, underlain by fine sands and silts with small gravel lenses at varying depths, silty-clay, clay, and till at depth. Ballast and fill material comprise the surficial deposits at the rail yard, with native fine sands and silts, and/or clay from approximately 3 ft bgs to the depth of till, which is encountered at approximately 12 to 14 ft bgs. Bedrock is presumed to be deeper than 15 feet below grade since it was not encountered during any of the previous site investigations. In general, saturated soils (groundwater) are encountered at approximately 8 to 11 ft bgs. Groundwater elevation measurements have been collected periodically from monitoring wells installed in conjunction with previous investigations. Based on the data collected, groundwater is located at approximately 8 to 11 ft bgs. In addition, the groundwater elevation data+E44 indicate that the gradient is very flat and th+E42at the general flow direction is towards the north.

**Assessment:**

Nature and Extent of Contamination: Over the years many spills of diesel fuel, hydraulic oil, and other petroleum hydrocarbons typically encountered at large operating rail yards have been reported to the DEC ?Spill Hotline?. Many of the spills appear to have occurred as a result of locomotive fueling operations near the Fuel Dispenser Area and were confined to the ballast material between and beneath the tracks. Conrail/CSX contractors typically responded to these spills by employing a combination of containment and product recovery and the majority of the spills were closed by DEC within a few months. Occasionally further investigation and corrective action have been warranted resulting in long term soil and groundwater remediation. Several spills of non-petroleum materials have also been documented. While the majority of these non-petroleum spills have been minor releases (e.g. 5 gal paint thinner), a train derailment in October 1976 at the northwest end of the yard near the Fuel Dispenser Area resulted in the release of as much as 20,000 gal of acetone to the environment. There are currently two active spills under investigation and/or remediation: a diesel spill behind the Fuel Dispenser Area (Spill No. 0004600) and one near the Maintenance Shop (Spill No. 1102634). This work is being completed under the direction of Region 8 Spills staff. Groundwater sampling conducted by CSX in 2012 at the northwest end of the yard demonstrated that Acetone concentrations are well below levels of concern.

**Owner Information**

<b>Seq No:</b>	0000001	<b>Owner Street:</b>	-
<b>Sub Type:</b>	E	<b>Owner Street 2:</b>	-
<b>Own Op:</b>	01	<b>Owner City:</b>	Selkirk
<b>Owner Name:</b>	William Parry	<b>Owner State:</b>	NY
<b>Country:</b>	United States of America	<b>Owner Zip:</b>	-
<b>Owner Co.:</b>	CSX Transportation		

**Projects Information**

<b>Project Code:</b>	01	<b>Code Name:</b>	Site Characterization
<b>Project Desc:</b>	Site Characterization	<b>Operable Unit ID:</b>	2636
<b>Project Refer Name:</b>		<b>Operable Unit:</b>	01
<b>End Date:</b>	2012-11-29 00:00:00	<b>Operable Unit Desc:</b>	Remedial Program
<b>End Status:</b>	ACT		

<a href="#">56</a>	1 of 1	NE	0.47 / 2,463.10	479.01 / -10	VICKERS (PAT) RESIDENCE 22 BERWYN STREET ROCHESTER NY	LST
--------------------	--------	----	--------------------	-----------------	---	-----

<b>Spill No:</b>	0170345	<b>Spill Date:</b>	2001-09-20 12:00:00
<b>Site ID:</b>	193940	<b>Rcvd Date:</b>	2001-09-21 10:42:00
<b>DER Facility ID:</b>	161654	<b>CAC Date:</b>	2001-09-20 00:00:00
<b>CID:</b>		<b>Insp Date:</b>	

Map Key	Number of Records	Direction	Distance (mi/ft)	Elev/Diff (ft)	Site	DB
---------	-------------------	-----------	------------------	----------------	------	----

<b>Program Type:</b>	ER	<b>Close Date:</b>	2001-09-21 10:42:00
<b>SWIS Code:</b>	2814	<b>Create Date:</b>	2001-09-21 10:50:00
<b>Contribute Factor:</b>	Tank Overfill	<b>Update Date:</b>	2001-10-19 00:00:00
<b>Water Body:</b>		<b>DEC Region:</b>	8
<b>Source:</b>	Commercial Vehicle	<b>Lead DEC:</b>	TPWALSH
<b>Class:</b>	B2	<b>Reported by:</b>	Citizen
<b>Meets Std:</b>	False	<b>Referred to:</b>	
<b>Penalty:</b>	False	<b>County:</b>	Monroe
<b>REM Phase:</b>	0	<b>Latitude:</b>	43.167055740
<b>After Hours:</b>	False	<b>Longitude:</b>	-77.571664870
<b>UST Trust:</b>	False		
<b>Caller Remark:</b>			

**DEC Remark:**

Spiller Information

<b>Spiller Name:</b>	LINDA FEDELE	<b>Spiller Zip:</b>	14606-
<b>Spiller Company:</b>	SAMPSON OIL	<b>Spiller Country:</b>	001
<b>Spiller Address:</b>	1376 EMERSON STREET	<b>Contact Name:</b>	PAT VICKERS
<b>Spiller City:</b>	ROCHESTER	<b>Contact Phone:</b>	(716) 482-2903
<b>Spiller State:</b>	NY	<b>Contact Ext:</b>	

Material Information

<b>OP Unit ID:</b>	850266	<b>Med Air:</b>	No
<b>OU:</b>	01	<b>Med in Air:</b>	No
<b>Material ID:</b>	524045	<b>Med GW:</b>	No
<b>Material Code:</b>	0001A	<b>Med SW:</b>	No
<b>Material Name:</b>	#2 fuel oil	<b>Med DW:</b>	No
<b>CAS No:</b>		<b>Med Sewer:</b>	No
<b>Material Family:</b>	Petroleum	<b>Med Surf:</b>	No
<b>Quantity:</b>	.00	<b>Med Subway:</b>	No
<b>Units:</b>	G	<b>Med Utility:</b>	No
<b>Recovered:</b>	.00	<b>Oxygenate:</b>	
<b>Med Soil:</b>	Yes		

<a href="#">57</a>	1 of 1	W	0.49 / 2,584.59	504.95 / 16	<b>CONSOLIDATED CONTAINER 18 CHAMPENEY TERRACE ROCHESTER NY 14605</b>	LST
--------------------	--------	---	--------------------	----------------	---	-----

<b>Spill No:</b>	0510246	<b>Spill Date:</b>	2005-11-29 17:46:00
<b>Site ID:</b>	356186	<b>Rcvd Date:</b>	2005-11-29 17:46:00
<b>DER Facility ID:</b>	50021	<b>CAC Date:</b>	2006-02-09 00:00:00
<b>CID:</b>	406	<b>Insp Date:</b>	
<b>Program Type:</b>	ER	<b>Close Date:</b>	2006-02-09 00:00:00
<b>SWIS Code:</b>	2814	<b>Create Date:</b>	2005-11-30 08:03:00
<b>Contribute Factor:</b>	Tank Test Failure	<b>Update Date:</b>	2007-11-15 11:33:21.893000000
<b>Water Body:</b>		<b>DEC Region:</b>	8
<b>Source:</b>	Institutional, Educational, Gov., Other	<b>Lead DEC:</b>	TGHALL
<b>Class:</b>	B3	<b>Reported by:</b>	Tank Tester
<b>Meets Std:</b>	True	<b>Referred to:</b>	
<b>Penalty:</b>	False	<b>County:</b>	Monroe
<b>REM Phase:</b>	0	<b>Latitude:</b>	43.162935994
<b>After Hours:</b>	True	<b>Longitude:</b>	-77.589757001
<b>UST Trust:</b>	True		
<b>Caller Remark:</b>			

"TANK TEST FAILURE. NO RELEASE TO THE ENVIRONMENT. RECOMMEND THAT SOMEONE RETURN TO SITE TO CHECK THE VENT."

**DEC Remark:**

"11/30/05 TH TO INSPECT. REPORT FAXED TO MCHD AT 0834 HRS. 02/09/2006: RETEST PASSED. NO FURTHER ACTION REQUIRED-CLOSED. 11/15/07 PAPER FILE REMOVED PER FILE RETENTION POLICY."

Map Key	Number of Records	Direction	Distance (mi/ft)	Elev/Diff (ft)	Site	DB
---------	-------------------	-----------	------------------	----------------	------	----

**Spiller Information**

<b>Spiller Name:</b>	ERIC BRUGGMAN	<b>Spiller Zip:</b>	14605
<b>Spiller Company:</b>	CONSOLIDATED CONTAINER	<b>Spiller Country:</b>	001
<b>Spiller Address:</b>	18 CHAMPENEY TERRACE	<b>Contact Name:</b>	ERIC BRUGGMAN
<b>Spiller City:</b>	ROCHESTER	<b>Contact Phone:</b>	(585) 591-4041
<b>Spiller State:</b>	NY	<b>Contact Ext:</b>	

**Material Information**

<b>OP Unit ID:</b>	1113500	<b>Med Air:</b>	No
<b>OU:</b>	01	<b>Med in Air:</b>	No
<b>Material ID:</b>	2103558	<b>Med GW:</b>	No
<b>Material Code:</b>	0008	<b>Med SW:</b>	No
<b>Material Name:</b>	diesel	<b>Med DW:</b>	No
<b>CAS No:</b>		<b>Med Sewer:</b>	No
<b>Material Family:</b>	Petroleum	<b>Med Surf:</b>	No
<b>Quantity:</b>	.00	<b>Med Subway:</b>	No
<b>Units:</b>	G	<b>Med Utility:</b>	No
<b>Recovered:</b>	.00	<b>Oxygenate:</b>	
<b>Med Soil:</b>	Yes		

**Tank Test Information**

<b>Spill Tank ID:</b>	1549557	<b>Source:</b>	
<b>Tank No:</b>		<b>Leak Rate:</b>	.00
<b>Tank Size:</b>	4000	<b>Gross Fail:</b>	
<b>Material:</b>	0008	<b>Modified by:</b>	Watchdog
<b>EPA UST:</b>		<b>Last Modified:</b>	2005-11-30 08:02:40
<b>UST:</b>		<b>Test Method:</b>	03
<b>Cause:</b>		<b>Test Method 1:</b>	Horner EZ Check I or II

<b>58</b>	1 of 1	<b>S</b>	<b>0.57 / 2,988.87</b>	<b>493.74 / 4</b>	<b>GLEASON WORKS 1000 UNIVERSITY AVENUE ROCHESTER NY 14607-1239</b>	<b>RCRA CORRACTS</b>
-----------	--------	----------	----------------------------	-----------------------	---	--------------------------

<b>EPA Handler ID:</b>	NYD002205755
<b>Land Type Code:</b>	P
<b>Land Type Desc:</b>	Private
<b>Federal Waste Generator Code:</b>	1
<b>Gen Status Univ Code:</b>	LQG
<b>Gen Status Univ Desc:</b>	Large Quantity Generator
<b>Importer Activity:</b>	No
<b>Mixed Waste Generator:</b>	No
<b>Transporter Activity:</b>	No
<b>Transfer Facility:</b>	No
<b>Recycler Activity:</b>	Yes
<b>Onsite Burner Exemption:</b>	No
<b>Furnace Exemption:</b>	No
<b>Underground Inject Activity:</b>	No
<b>Receives Waste from Offsite:</b>	No
<b>TSD Type:</b>	---S-
<b>TSD Activity:</b>	Yes
<b>Corrective Action Univ:</b>	Yes
<b>Action has been Imposed:</b>	No
<b>Action under 3004 (U)(V):</b>	No
<b>Institutional Control Indicator:</b>	N
<b>Used Oil Transporter:</b>	No
<b>Used Oil Transfer Facility:</b>	No
<b>Used Oil Processor:</b>	No
<b>Used Oil Refiner:</b>	No
<b>Used Oil Burner:</b>	No
<b>Used Oil Market Burner:</b>	No
<b>Used Oil Spec Marketer:</b>	Yes
<b>Activity Location:</b>	NY

Map Key	Number of Records	Direction	Distance (mi/ft)	Elev/Diff (ft)	Site	DB
<b>County Code:</b>		NY055				
<b>County Name:</b>		MONROE				
<b>Contact Name:</b>		MARC A DEROLLER				
<b>Contact Phone No and Exten:</b>		585-241-5132				
<b>Contact Email:</b>		MDEROLLER@GLEASON.COM				
<b>Contact Address:</b>		1000 , UNIVERSITY AVENUE , P.O. BOX 22970 , ROCHESTER , NY, 14692-2970 , US				
<b>Mailing Address:</b>		1000 , UNIVERSITY AVENUE , P.O. BOX 22970 , ROCHESTER , NY, 14692-2970 , US				

**Violation/Evaluation Summary**

**Note:** VIOLATION or UNDETERMINED: There are VIOLATION or UNDETERMINED details or records associated with this facility (EPA ID) in the Compliance Monitoring and Enforcement table dated Jan 24, 2018.

**Violation/Evaluation Details**

<b>Evaluation ID:</b>	001	<b>Former Citation:</b>	
<b>Found Violation:</b>	N	<b>Sched Compl Dt:</b>	
<b>Eval Start Date:</b>	20091207	<b>Enforcement ID:</b>	
<b>Evaluation Agency:</b>	S	<b>Enforcement Agency:</b>	
<b>Evaluation Type:</b>	CEI	<b>Enforce Action Dt:</b>	
<b>Eval Resp Person:</b>	NYMKL	<b>Enforcement Type:</b>	
<b>Eval Suborg:</b>	R8	<b>Enforce Type Desc:</b>	
<b>Citizen Complaint:</b>	No	<b>Enforce Resp Person:</b>	
<b>Multimedia Inspect:</b>	No	<b>Enforce Suborg:</b>	
<b>Sampling Flag:</b>	No	<b>Enforce Actvty Loc:</b>	
<b>Not Subtitle C:</b>	No	<b>Docket No:</b>	
<b>Focus Area:</b>		<b>Attorney:</b>	
<b>Focus Area Desc:</b>		<b>Corr Act Component:</b>	
<b>Handler Actvty Loc:</b>	NY	<b>Appeal Init Dt:</b>	
<b>Handler Name:</b>	GLEASON WORKS	<b>Appeal Resolved Dt:</b>	
<b>Region:</b>	02	<b>Disposition Status:</b>	
<b>State:</b>	NY	<b>Disp Status Dt:</b>	
<b>Land Type:</b>	P	<b>Disp Status Desc:</b>	
<b>Date of Request:</b>		<b>Lead Agency:</b>	
<b>Date Response Rcvd:</b>		<b>Expenditure Amount:</b>	
<b>Request Agency:</b>		<b>SEP Sched Comp Dt:</b>	
<b>Request Actvty Loc:</b>		<b>SEP Actual Comp Dt:</b>	
<b>Viol Activity Loc:</b>		<b>SEP Defaulted Date:</b>	
<b>Viol Determined:</b>		<b>SEP Type:</b>	
<b>Violation Type:</b>		<b>Prop Pentalty Amt:</b>	
<b>Viol Determined Dt:</b>		<b>Final Monetary Amt:</b>	
<b>Rtrn to Compl Dt:</b>		<b>Paid Amount:</b>	
<b>Rtrn to Compl Qual:</b>		<b>Final Count:</b>	
<b>Viol Resp Agency:</b>		<b>Final Amount:</b>	
<b>Evaluation Type Description:</b>	COMPLIANCE EVALUATION INSPECTION ON-SITE		
<b>Violation Short Description:</b>			
<b>Respondent Name:</b>			
<b>SEP Type Description:</b>			

**Violation/Evaluation Details**

<b>Evaluation ID:</b>	000	<b>Former Citation:</b>	
<b>Found Violation:</b>	Y	<b>Sched Compl Dt:</b>	19961204
<b>Eval Start Date:</b>	19960930	<b>Enforcement ID:</b>	000
<b>Evaluation Agency:</b>	S	<b>Enforcement Agency:</b>	S
<b>Evaluation Type:</b>	CEI	<b>Enforce Action Dt:</b>	19961104
<b>Eval Resp Person:</b>	NYDRI	<b>Enforcement Type:</b>	120
<b>Eval Suborg:</b>	R8	<b>Enforce Type Desc:</b>	WRITTEN INFORMAL
<b>Citizen Complaint:</b>	No	<b>Enforce Resp Person:</b>	NYDRI
<b>Multimedia Inspect:</b>	No	<b>Enforce Suborg:</b>	R8
<b>Sampling Flag:</b>	No	<b>Enforce Actvty Loc:</b>	NY
<b>Not Subtitle C:</b>	No	<b>Docket No:</b>	
<b>Focus Area:</b>		<b>Attorney:</b>	NY
<b>Focus Area Desc:</b>		<b>Corr Act Component:</b>	No
<b>Handler Actvty Loc:</b>	NY	<b>Appeal Init Dt:</b>	
<b>Handler Name:</b>	GLEASON WORKS	<b>Appeal Resolved Dt:</b>	

Map Key	Number of Records	Direction	Distance (mi/ft)	Elev/Diff (ft)	Site	DB
---------	-------------------	-----------	------------------	----------------	------	----

Region:	02				Disposition Status:	
State:	NY				Disp Status Dt:	
Land Type:	P				Disp Status Desc:	
Date of Request:					Lead Agency:	
Date Response Rcvd:					Expenditure Amount:	
Request Agency:					SEP Sched Comp Dt:	
Request Actvty Loc:					SEP Actual Comp Dt:	
Viol Activity Loc:	NY				SEP Defaulted Date:	
Viol Determined:	S				SEP Type:	
Violation Type:	262.A				Prop Pentalty Amt:	
Viol Determined Dt:	19961104				Final Monetary Amt:	
Rtrn to Compl Dt:	19961226				Paid Amount:	
Rtrn to Compl Qual:	O				Final Count:	
Viol Resp Agency:	S				Final Amount:	
Evaluation Type Description:		COMPLIANCE EVALUATION INSPECTION ON-SITE				
Violation Short Description:		Generators - General				
Respondent Name:						
SEP Type Description:						

**Violation/Evaluation Details**

Evaluation ID:	006				Former Citation:	
Found Violation:	N				Sched Compl Dt:	
Eval Start Date:	19900621				Enforcement ID:	
Evaluation Agency:	S				Enforcement Agency:	
Evaluation Type:	CEI				Enforce Action Dt:	
Eval Resp Person:	NYDEC				Enforcement Type:	
Eval Suborg:					Enforce Type Desc:	
Citizen Complaint:	No				Enforce Resp Person:	
Multimedia Inspect:	No				Enforce Suborg:	
Sampling Flag:	No				Enforce Actvty Loc:	
Not Subtitle C:	No				Docket No:	
Focus Area:					Attorney:	
Focus Area Desc:					Corr Act Component:	
Handler Actvty Loc:	NY				Appeal Init Dt:	
Handler Name:	GLEASON WORKS				Appeal Resolved Dt:	
Region:	02				Disposition Status:	
State:	NY				Disp Status Dt:	
Land Type:	P				Disp Status Desc:	
Date of Request:					Lead Agency:	
Date Response Rcvd:					Expenditure Amount:	
Request Agency:					SEP Sched Comp Dt:	
Request Actvty Loc:					SEP Actual Comp Dt:	
Viol Activity Loc:					SEP Defaulted Date:	
Viol Determined:					SEP Type:	
Violation Type:					Prop Pentalty Amt:	
Viol Determined Dt:					Final Monetary Amt:	
Rtrn to Compl Dt:					Paid Amount:	
Rtrn to Compl Qual:					Final Count:	
Viol Resp Agency:					Final Amount:	
Evaluation Type Description:		COMPLIANCE EVALUATION INSPECTION ON-SITE				
Violation Short Description:						
Respondent Name:						
SEP Type Description:						

**Violation/Evaluation Details**

Evaluation ID:	001				Former Citation:	
Found Violation:	N				Sched Compl Dt:	
Eval Start Date:	20111122				Enforcement ID:	
Evaluation Agency:	S				Enforcement Agency:	
Evaluation Type:	CEI				Enforce Action Dt:	
Eval Resp Person:	NYMKL				Enforcement Type:	
Eval Suborg:	R8				Enforce Type Desc:	
Citizen Complaint:	No				Enforce Resp Person:	
Multimedia Inspect:	No				Enforce Suborg:	
Sampling Flag:	No				Enforce Actvty Loc:	



<b>Not Subtitle C:</b>	No				<b>Docket No:</b>	
<b>Focus Area:</b>					<b>Attorney:</b>	
<b>Focus Area Desc:</b>					<b>Corr Act Component:</b>	
<b>Handler Actvty Loc:</b>	NY				<b>Appeal Init Dt:</b>	
<b>Handler Name:</b>	GLEASON WORKS				<b>Appeal Resolved Dt:</b>	
<b>Region:</b>	02				<b>Disposition Status:</b>	
<b>State:</b>	NY				<b>Disp Status Dt:</b>	
<b>Land Type:</b>	P				<b>Disp Status Desc:</b>	
<b>Date of Request:</b>					<b>Lead Agency:</b>	
<b>Date Response Rcvd:</b>					<b>Expenditure Amount:</b>	
<b>Request Agency:</b>					<b>SEP Sched Comp Dt:</b>	
<b>Request Actvty Loc:</b>					<b>SEP Actual Comp Dt:</b>	
<b>Viol Activity Loc:</b>					<b>SEP Defaulted Date:</b>	
<b>Viol Determined:</b>					<b>SEP Type:</b>	
<b>Violation Type:</b>					<b>Prop Pentalty Amt:</b>	
<b>Viol Determined Dt:</b>					<b>Final Monetary Amt:</b>	
<b>Rtrn to Compl Dt:</b>					<b>Paid Amount:</b>	
<b>Rtrn to Compl Qual:</b>					<b>Final Count:</b>	
<b>Viol Resp Agency:</b>					<b>Final Amount:</b>	
<b>Evaluation Type Description:</b>	COMPLIANCE EVALUATION INSPECTION ON-SITE					
<b>Violation Short Description:</b>						
<b>Respondent Name:</b>						
<b>SEP Type Description:</b>						

**Violation/Evaluation Details**

<b>Evaluation ID:</b>	013				<b>Former Citation:</b>	
<b>Found Violation:</b>	N				<b>Sched Compl Dt:</b>	
<b>Eval Start Date:</b>	20070103				<b>Enforcement ID:</b>	
<b>Evaluation Agency:</b>	S				<b>Enforcement Agency:</b>	
<b>Evaluation Type:</b>	CEI				<b>Enforce Action Dt:</b>	
<b>Eval Resp Person:</b>	NYMKL				<b>Enforcement Type:</b>	
<b>Eval Suborg:</b>	R8				<b>Enforce Type Desc:</b>	
<b>Citizen Complaint:</b>	No				<b>Enforce Resp Person:</b>	
<b>Multimedia Inspect:</b>	No				<b>Enforce Suborg:</b>	
<b>Sampling Flag:</b>	No				<b>Enforce Actvty Loc:</b>	
<b>Not Subtitle C:</b>	No				<b>Docket No:</b>	
<b>Focus Area:</b>					<b>Attorney:</b>	
<b>Focus Area Desc:</b>					<b>Corr Act Component:</b>	
<b>Handler Actvty Loc:</b>	NY				<b>Appeal Init Dt:</b>	
<b>Handler Name:</b>	GLEASON WORKS				<b>Appeal Resolved Dt:</b>	
<b>Region:</b>	02				<b>Disposition Status:</b>	
<b>State:</b>	NY				<b>Disp Status Dt:</b>	
<b>Land Type:</b>	P				<b>Disp Status Desc:</b>	
<b>Date of Request:</b>					<b>Lead Agency:</b>	
<b>Date Response Rcvd:</b>					<b>Expenditure Amount:</b>	
<b>Request Agency:</b>					<b>SEP Sched Comp Dt:</b>	
<b>Request Actvty Loc:</b>					<b>SEP Actual Comp Dt:</b>	
<b>Viol Activity Loc:</b>					<b>SEP Defaulted Date:</b>	
<b>Viol Determined:</b>					<b>SEP Type:</b>	
<b>Violation Type:</b>					<b>Prop Pentalty Amt:</b>	
<b>Viol Determined Dt:</b>					<b>Final Monetary Amt:</b>	
<b>Rtrn to Compl Dt:</b>					<b>Paid Amount:</b>	
<b>Rtrn to Compl Qual:</b>					<b>Final Count:</b>	
<b>Viol Resp Agency:</b>					<b>Final Amount:</b>	
<b>Evaluation Type Description:</b>	COMPLIANCE EVALUATION INSPECTION ON-SITE					
<b>Violation Short Description:</b>						
<b>Respondent Name:</b>						
<b>SEP Type Description:</b>						

**Violation/Evaluation Details**

<b>Evaluation ID:</b>	000				<b>Former Citation:</b>	
<b>Found Violation:</b>	N				<b>Sched Compl Dt:</b>	
<b>Eval Start Date:</b>	20000606				<b>Enforcement ID:</b>	
<b>Evaluation Agency:</b>	E				<b>Enforcement Agency:</b>	
<b>Evaluation Type:</b>	CEI				<b>Enforce Action Dt:</b>	



Map Key	Number of Records	Direction	Distance (mi/ft)	Elev/Diff (ft)	Site	DB
<b>Eval Resp Person:</b>	R2THP				<b>Enforcement Type:</b>	
<b>Eval Suborg:</b>	RCB				<b>Enforce Type Desc:</b>	
<b>Citizen Complaint:</b>	No				<b>Enforce Resp Person:</b>	
<b>Multimedia Inspect:</b>	No				<b>Enforce Suborg:</b>	
<b>Sampling Flag:</b>	No				<b>Enforce Actvty Loc:</b>	
<b>Not Subtitle C:</b>	No				<b>Docket No:</b>	
<b>Focus Area:</b>					<b>Attorney:</b>	
<b>Focus Area Desc:</b>					<b>Corr Act Component:</b>	
<b>Handler Actvty Loc:</b>	NY				<b>Appeal Init Dt:</b>	
<b>Handler Name:</b>	GLEASON WORKS				<b>Appeal Resolved Dt:</b>	
<b>Region:</b>	02				<b>Disposition Status:</b>	
<b>State:</b>	NY				<b>Disp Status Dt:</b>	
<b>Land Type:</b>	P				<b>Disp Status Desc:</b>	
<b>Date of Request:</b>					<b>Lead Agency:</b>	
<b>Date Response Rcvd:</b>					<b>Expenditure Amount:</b>	
<b>Request Agency:</b>					<b>SEP Sched Comp Dt:</b>	
<b>Request Actvty Loc:</b>					<b>SEP Actual Comp Dt:</b>	
<b>Viol Activity Loc:</b>					<b>SEP Defaulted Date:</b>	
<b>Viol Determined:</b>					<b>SEP Type:</b>	
<b>Violation Type:</b>					<b>Prop Pentalty Amt:</b>	
<b>Viol Determined Dt:</b>					<b>Final Monetary Amt:</b>	
<b>Rtrn to Compl Dt:</b>					<b>Paid Amount:</b>	
<b>Rtrn to Compl Qual:</b>					<b>Final Count:</b>	
<b>Viol Resp Agency:</b>					<b>Final Amount:</b>	
<b>Evaluation Type Description:</b>		COMPLIANCE EVALUATION INSPECTION ON-SITE				
<b>Violation Short Description:</b>						
<b>Respondent Name:</b>						
<b>SEP Type Description:</b>						

Violation/Evaluation Details

<b>Evaluation ID:</b>	001				<b>Former Citation:</b>	
<b>Found Violation:</b>	Y				<b>Sched Compl Dt:</b>	19840327
<b>Eval Start Date:</b>	19840105				<b>Enforcement ID:</b>	001
<b>Evaluation Agency:</b>	S				<b>Enforcement Agency:</b>	S
<b>Evaluation Type:</b>	CEI				<b>Enforce Action Dt:</b>	19840227
<b>Eval Resp Person:</b>	NYDEC				<b>Enforcement Type:</b>	120
<b>Eval Suborg:</b>					<b>Enforce Type Desc:</b>	WRITTEN INFORMAL
<b>Citizen Complaint:</b>	No				<b>Enforce Resp Person:</b>	
<b>Multimedia Inspect:</b>	No				<b>Enforce Suborg:</b>	
<b>Sampling Flag:</b>	No				<b>Enforce Actvty Loc:</b>	NY
<b>Not Subtitle C:</b>	No				<b>Docket No:</b>	
<b>Focus Area:</b>					<b>Attorney:</b>	
<b>Focus Area Desc:</b>					<b>Corr Act Component:</b>	No
<b>Handler Actvty Loc:</b>	NY				<b>Appeal Init Dt:</b>	
<b>Handler Name:</b>	GLEASON WORKS				<b>Appeal Resolved Dt:</b>	
<b>Region:</b>	02				<b>Disposition Status:</b>	
<b>State:</b>	NY				<b>Disp Status Dt:</b>	
<b>Land Type:</b>	P				<b>Disp Status Desc:</b>	
<b>Date of Request:</b>					<b>Lead Agency:</b>	
<b>Date Response Rcvd:</b>					<b>Expenditure Amount:</b>	
<b>Request Agency:</b>					<b>SEP Sched Comp Dt:</b>	
<b>Request Actvty Loc:</b>					<b>SEP Actual Comp Dt:</b>	
<b>Viol Activity Loc:</b>	NY				<b>SEP Defaulted Date:</b>	
<b>Viol Determined:</b>	S				<b>SEP Type:</b>	
<b>Violation Type:</b>	264.A				<b>Prop Pentalty Amt:</b>	
<b>Viol Determined Dt:</b>	19840105				<b>Final Monetary Amt:</b>	
<b>Rtrn to Compl Dt:</b>	19840417				<b>Paid Amount:</b>	
<b>Rtrn to Compl Qual:</b>	O				<b>Final Count:</b>	
<b>Viol Resp Agency:</b>	S				<b>Final Amount:</b>	
<b>Evaluation Type Description:</b>		COMPLIANCE EVALUATION INSPECTION ON-SITE				
<b>Violation Short Description:</b>		TSD - General				
<b>Respondent Name:</b>						
<b>SEP Type Description:</b>						

Violation/Evaluation Details

Map Key	Number of Records	Direction	Distance (mi/ft)	Elev/Diff (ft)	Site	DB
<b>Evaluation ID:</b>	000				<b>Former Citation:</b>	
<b>Found Violation:</b>	Y				<b>Sched Compl Dt:</b>	19940505
<b>Eval Start Date:</b>	19940505				<b>Enforcement ID:</b>	000
<b>Evaluation Agency:</b>	S				<b>Enforcement Agency:</b>	S
<b>Evaluation Type:</b>	FCI				<b>Enforce Action Dt:</b>	19940505
<b>Eval Resp Person:</b>	NYDEC				<b>Enforcement Type:</b>	310
<b>Eval Suborg:</b>	R8				<b>Enforce Type Desc:</b>	FINAL 3008(A) COMPLIANCE ORDER
<b>Citizen Complaint:</b>	No				<b>Enforce Resp Person:</b>	NYBEC
<b>Multimedia Inspect:</b>	No				<b>Enforce Suborg:</b>	R8
<b>Sampling Flag:</b>	No				<b>Enforce Actvty Loc:</b>	NY
<b>Not Subtitle C:</b>	No				<b>Docket No:</b>	
<b>Focus Area:</b>	V3				<b>Attorney:</b>	NY
<b>Focus Area Desc:</b>	CONVERTED FROM V2 RCRAINFO				<b>Corr Act Component:</b>	No
<b>Handler Actvty Loc:</b>	NY				<b>Appeal Init Dt:</b>	
<b>Handler Name:</b>	GLEASON WORKS				<b>Appeal Resolved Dt:</b>	
<b>Region:</b>	02				<b>Disposition Status:</b>	
<b>State:</b>	NY				<b>Disp Status Dt:</b>	
<b>Land Type:</b>	P				<b>Disp Status Desc:</b>	
<b>Date of Request:</b>					<b>Lead Agency:</b>	
<b>Date Response Rcvd:</b>					<b>Expenditure Amount:</b>	
<b>Request Agency:</b>					<b>SEP Sched Comp Dt:</b>	
<b>Request Actvty Loc:</b>					<b>SEP Actual Comp Dt:</b>	
<b>Viol Activity Loc:</b>	NY				<b>SEP Defaulted Date:</b>	
<b>Viol Determined:</b>	S				<b>SEP Type:</b>	
<b>Violation Type:</b>	264.B				<b>Prop Pentalty Amt:</b>	
<b>Viol Determined Dt:</b>	19940505				<b>Final Monetary Amt:</b>	4000
<b>Rtrn to Compl Dt:</b>	19940505				<b>Paid Amount:</b>	
<b>Rtrn to Compl Qual:</b>	O				<b>Final Count:</b>	1
<b>Viol Resp Agency:</b>	S				<b>Final Amount:</b>	4000
<b>Evaluation Type Description:</b>		FOCUSED COMPLIANCE INSPECTION				
<b>Violation Short Description:</b>		TSD - General Facility Standards				
<b>Respondent Name:</b>						
<b>SEP Type Description:</b>						

**Violation/Evaluation Details**

<b>Evaluation ID:</b>	002				<b>Former Citation:</b>	
<b>Found Violation:</b>	N				<b>Sched Compl Dt:</b>	
<b>Eval Start Date:</b>	19840918				<b>Enforcement ID:</b>	
<b>Evaluation Agency:</b>	X				<b>Enforcement Agency:</b>	
<b>Evaluation Type:</b>	NRR				<b>Enforce Action Dt:</b>	
<b>Eval Resp Person:</b>					<b>Enforcement Type:</b>	
<b>Eval Suborg:</b>					<b>Enforce Type Desc:</b>	
<b>Citizen Complaint:</b>	No				<b>Enforce Resp Person:</b>	
<b>Multimedia Inspect:</b>	No				<b>Enforce Suborg:</b>	
<b>Sampling Flag:</b>	No				<b>Enforce Actvty Loc:</b>	
<b>Not Subtitle C:</b>	No				<b>Docket No:</b>	
<b>Focus Area:</b>					<b>Attorney:</b>	
<b>Focus Area Desc:</b>					<b>Corr Act Component:</b>	
<b>Handler Actvty Loc:</b>	NY				<b>Appeal Init Dt:</b>	
<b>Handler Name:</b>	GLEASON WORKS				<b>Appeal Resolved Dt:</b>	
<b>Region:</b>	02				<b>Disposition Status:</b>	
<b>State:</b>	NY				<b>Disp Status Dt:</b>	
<b>Land Type:</b>	P				<b>Disp Status Desc:</b>	
<b>Date of Request:</b>					<b>Lead Agency:</b>	
<b>Date Response Rcvd:</b>					<b>Expenditure Amount:</b>	
<b>Request Agency:</b>					<b>SEP Sched Comp Dt:</b>	
<b>Request Actvty Loc:</b>					<b>SEP Actual Comp Dt:</b>	
<b>Viol Activity Loc:</b>					<b>SEP Defaulted Date:</b>	
<b>Viol Determined:</b>					<b>SEP Type:</b>	
<b>Violation Type:</b>					<b>Prop Pentalty Amt:</b>	
<b>Viol Determined Dt:</b>					<b>Final Monetary Amt:</b>	
<b>Rtrn to Compl Dt:</b>					<b>Paid Amount:</b>	
<b>Rtrn to Compl Qual:</b>					<b>Final Count:</b>	
<b>Viol Resp Agency:</b>					<b>Final Amount:</b>	
<b>Evaluation Type Description:</b>		NON-FINANCIAL RECORD REVIEW				
<b>Violation Short Description:</b>						
<b>Respondent Name:</b>						

Map Key	Number of Records	Direction	Distance (mi/ft)	Elev/Diff (ft)	Site	DB
---------	-------------------	-----------	------------------	----------------	------	----

SEP Type Description:

Violation/Evaluation Details

<b>Evaluation ID:</b>	001	<b>Former Citation:</b>	
<b>Found Violation:</b>	N	<b>Sched Compl Dt:</b>	
<b>Eval Start Date:</b>	20171003	<b>Enforcement ID:</b>	
<b>Evaluation Agency:</b>	S	<b>Enforcement Agency:</b>	
<b>Evaluation Type:</b>	CEI	<b>Enforce Action Dt:</b>	
<b>Eval Resp Person:</b>	NYMKL	<b>Enforcement Type:</b>	
<b>Eval Suborg:</b>	R8	<b>Enforce Type Desc:</b>	
<b>Citizen Complaint:</b>	No	<b>Enforce Resp Person:</b>	
<b>Multimedia Inspect:</b>	No	<b>Enforce Suborg:</b>	
<b>Sampling Flag:</b>	No	<b>Enforce Actvty Loc:</b>	
<b>Not Subtitle C:</b>	No	<b>Docket No:</b>	
<b>Focus Area:</b>		<b>Attorney:</b>	
<b>Focus Area Desc:</b>		<b>Corr Act Component:</b>	
<b>Handler Actvty Loc:</b>	NY	<b>Appeal Init Dt:</b>	
<b>Handler Name:</b>	GLEASON WORKS	<b>Appeal Resolved Dt:</b>	
<b>Region:</b>	02	<b>Disposition Status:</b>	
<b>State:</b>	NY	<b>Disp Status Dt:</b>	
<b>Land Type:</b>	P	<b>Disp Status Desc:</b>	
<b>Date of Request:</b>		<b>Lead Agency:</b>	
<b>Date Response Rcvd:</b>		<b>Expenditure Amount:</b>	
<b>Request Agency:</b>		<b>SEP Sched Comp Dt:</b>	
<b>Request Actvty Loc:</b>		<b>SEP Actual Comp Dt:</b>	
<b>Viol Activity Loc:</b>		<b>SEP Defaulted Date:</b>	
<b>Viol Determined:</b>		<b>SEP Type:</b>	
<b>Violation Type:</b>		<b>Prop Pentalty Amt:</b>	
<b>Viol Determined Dt:</b>		<b>Final Monetary Amt:</b>	
<b>Rtrn to Compl Dt:</b>		<b>Paid Amount:</b>	
<b>Rtrn to Compl Qual:</b>		<b>Final Count:</b>	
<b>Viol Resp Agency:</b>		<b>Final Amount:</b>	
<b>Evaluation Type Description:</b>	COMPLIANCE EVALUATION INSPECTION ON-SITE		
<b>Violation Short Description:</b>			
<b>Respondent Name:</b>			
<b>SEP Type Description:</b>			

Violation/Evaluation Details

<b>Evaluation ID:</b>	004	<b>Former Citation:</b>	
<b>Found Violation:</b>	N	<b>Sched Compl Dt:</b>	
<b>Eval Start Date:</b>	19860507	<b>Enforcement ID:</b>	
<b>Evaluation Agency:</b>	S	<b>Enforcement Agency:</b>	
<b>Evaluation Type:</b>	CEI	<b>Enforce Action Dt:</b>	
<b>Eval Resp Person:</b>	NYDEC	<b>Enforcement Type:</b>	
<b>Eval Suborg:</b>		<b>Enforce Type Desc:</b>	
<b>Citizen Complaint:</b>	No	<b>Enforce Resp Person:</b>	
<b>Multimedia Inspect:</b>	No	<b>Enforce Suborg:</b>	
<b>Sampling Flag:</b>	No	<b>Enforce Actvty Loc:</b>	
<b>Not Subtitle C:</b>	No	<b>Docket No:</b>	
<b>Focus Area:</b>		<b>Attorney:</b>	
<b>Focus Area Desc:</b>		<b>Corr Act Component:</b>	
<b>Handler Actvty Loc:</b>	NY	<b>Appeal Init Dt:</b>	
<b>Handler Name:</b>	GLEASON WORKS	<b>Appeal Resolved Dt:</b>	
<b>Region:</b>	02	<b>Disposition Status:</b>	
<b>State:</b>	NY	<b>Disp Status Dt:</b>	
<b>Land Type:</b>	P	<b>Disp Status Desc:</b>	
<b>Date of Request:</b>		<b>Lead Agency:</b>	
<b>Date Response Rcvd:</b>		<b>Expenditure Amount:</b>	
<b>Request Agency:</b>		<b>SEP Sched Comp Dt:</b>	
<b>Request Actvty Loc:</b>		<b>SEP Actual Comp Dt:</b>	
<b>Viol Activity Loc:</b>		<b>SEP Defaulted Date:</b>	
<b>Viol Determined:</b>		<b>SEP Type:</b>	
<b>Violation Type:</b>		<b>Prop Pentalty Amt:</b>	
<b>Viol Determined Dt:</b>		<b>Final Monetary Amt:</b>	
<b>Rtrn to Compl Dt:</b>		<b>Paid Amount:</b>	

Map Key	Number of Records	Direction	Distance (mi/ft)	Elev/Diff (ft)	Site	DB
---------	-------------------	-----------	------------------	----------------	------	----

**Rtrn to Compl Qual:**  
**Viol Resp Agency:**  
**Evaluation Type Description:** COMPLIANCE EVALUATION INSPECTION ON-SITE  
**Violation Short Description:**  
**Respondent Name:**  
**SEP Type Description:**

**Final Count:**  
**Final Amount:**

**Violation/Evaluation Details**

**Evaluation ID:** 001  
**Found Violation:** Y  
**Eval Start Date:** 20020528  
**Evaluation Agency:** S  
**Evaluation Type:** CEI  
**Eval Resp Person:** NYMKL  
**Eval Suborg:** R8  
**Citizen Complaint:** No  
**Multimedia Inspect:** No  
**Sampling Flag:** No  
**Not Subtitle C:** No  
**Focus Area:**  
**Focus Area Desc:**  
**Handler Actvty Loc:** NY  
**Handler Name:** GLEASON WORKS  
**Region:** 02  
**State:** NY  
**Land Type:** P  
**Date of Request:**  
**Date Response Rcvd:**  
**Request Agency:**  
**Request Actvty Loc:**  
**Viol Activity Loc:** NY  
**Viol Determined:** S  
**Violation Type:** 262.A  
**Viol Determined Dt:** 20020528  
**Rtrn to Compl Dt:** 20020731  
**Rtrn to Compl Qual:** D  
**Viol Resp Agency:** S  
**Evaluation Type Description:** COMPLIANCE EVALUATION INSPECTION ON-SITE  
**Violation Short Description:** Generators - General  
**Respondent Name:**  
**SEP Type Description:**

**Former Citation:** SR - 373-3.29(h)(2)(i)(c)  
**Sched Compl Dt:**  
**Enforcement ID:** 001  
**Enforcement Agency:** S  
**Enforce Action Dt:** 20020709  
**Enforcement Type:** 120  
**Enforce Type Desc:** WRITTEN INFORMAL  
**Enforce Resp Person:** NYMKL  
**Enforce Suborg:** R8  
**Enforce Actvty Loc:** NY  
**Docket No:**  
**Attorney:**  
**Corr Act Component:** No  
**Appeal Init Dt:**  
**Appeal Resolved Dt:**  
**Disposition Status:**  
**Disp Status Dt:**  
**Disp Status Desc:**  
**Lead Agency:**  
**Expenditure Amount:**  
**SEP Sched Comp Dt:**  
**SEP Actual Comp Dt:**  
**SEP Defaulted Date:**  
**SEP Type:**  
**Prop Pentalty Amt:**  
**Final Monetary Amt:**  
**Paid Amount:**  
**Final Count:**  
**Final Amount:**

**Violation/Evaluation Details**

**Evaluation ID:** 003  
**Found Violation:** Y  
**Eval Start Date:** 19850517  
**Evaluation Agency:** S  
**Evaluation Type:** CEI  
**Eval Resp Person:** NYDEC  
**Eval Suborg:**  
**Citizen Complaint:** No  
**Multimedia Inspect:** No  
**Sampling Flag:** No  
**Not Subtitle C:** No  
**Focus Area:**  
**Focus Area Desc:**  
**Handler Actvty Loc:** NY  
**Handler Name:** GLEASON WORKS  
**Region:** 02  
**State:** NY  
**Land Type:** P  
**Date of Request:**  
**Date Response Rcvd:**  
**Request Agency:**  
**Request Actvty Loc:**

**Former Citation:**  
**Sched Compl Dt:** 19851005  
**Enforcement ID:** 003  
**Enforcement Agency:** S  
**Enforce Action Dt:** 19850905  
**Enforcement Type:** 120  
**Enforce Type Desc:** WRITTEN INFORMAL  
**Enforce Resp Person:** NYDEC  
**Enforce Suborg:**  
**Enforce Actvty Loc:** NY  
**Docket No:**  
**Attorney:**  
**Corr Act Component:** No  
**Appeal Init Dt:**  
**Appeal Resolved Dt:**  
**Disposition Status:**  
**Disp Status Dt:**  
**Disp Status Desc:**  
**Lead Agency:**  
**Expenditure Amount:**  
**SEP Sched Comp Dt:**  
**SEP Actual Comp Dt:**

Map Key	Number of Records	Direction	Distance (mi/ft)	Elev/Diff (ft)	Site	DB
<b>Viol Activity Loc:</b>	NY				<b>SEP Defaulted Date:</b>	
<b>Viol Determined:</b>	S				<b>SEP Type:</b>	
<b>Violation Type:</b>	264.A				<b>Prop Pentalty Amt:</b>	
<b>Viol Determined Dt:</b>	19850517				<b>Final Monetary Amt:</b>	
<b>Rtrn to Compl Dt:</b>	19851219				<b>Paid Amount:</b>	
<b>Rtrn to Compl Qual:</b>	O				<b>Final Count:</b>	
<b>Viol Resp Agency:</b>	S				<b>Final Amount:</b>	
<b>Evaluation Type Description:</b>	COMPLIANCE EVALUATION INSPECTION ON-SITE					
<b>Violation Short Description:</b>	TSD - General					
<b>Respondent Name:</b>						
<b>SEP Type Description:</b>						

**Violation/Evaluation Details**

<b>Evaluation ID:</b>	005				<b>Former Citation:</b>	
<b>Found Violation:</b>	Y				<b>Sched Compl Dt:</b>	19890817
<b>Eval Start Date:</b>	19890628				<b>Enforcement ID:</b>	004
<b>Evaluation Agency:</b>	S				<b>Enforcement Agency:</b>	S
<b>Evaluation Type:</b>	CEI				<b>Enforce Action Dt:</b>	19890717
<b>Eval Resp Person:</b>	NYDEC				<b>Enforcement Type:</b>	120
<b>Eval Suborg:</b>					<b>Enforce Type Desc:</b>	WRITTEN INFORMAL
<b>Citizen Complaint:</b>	No				<b>Enforce Resp Person:</b>	NYDEC
<b>Multimedia Inspect:</b>	No				<b>Enforce Suborg:</b>	
<b>Sampling Flag:</b>	No				<b>Enforce Actvty Loc:</b>	NY
<b>Not Subtitle C:</b>	No				<b>Docket No:</b>	
<b>Focus Area:</b>					<b>Attorney:</b>	
<b>Focus Area Desc:</b>					<b>Corr Act Component:</b>	No
<b>Handler Actvty Loc:</b>	NY				<b>Appeal Init Dt:</b>	
<b>Handler Name:</b>	GLEASON WORKS				<b>Appeal Resolved Dt:</b>	
<b>Region:</b>	02				<b>Disposition Status:</b>	
<b>State:</b>	NY				<b>Disp Status Dt:</b>	
<b>Land Type:</b>	P				<b>Disp Status Desc:</b>	
<b>Date of Request:</b>					<b>Lead Agency:</b>	
<b>Date Response Rcvd:</b>					<b>Expenditure Amount:</b>	
<b>Request Agency:</b>					<b>SEP Sched Comp Dt:</b>	
<b>Request Actvty Loc:</b>					<b>SEP Actual Comp Dt:</b>	
<b>Viol Activity Loc:</b>	NY				<b>SEP Defaulted Date:</b>	
<b>Viol Determined:</b>	S				<b>SEP Type:</b>	
<b>Violation Type:</b>	264.A				<b>Prop Pentalty Amt:</b>	
<b>Viol Determined Dt:</b>	19890628				<b>Final Monetary Amt:</b>	
<b>Rtrn to Compl Dt:</b>	19890908				<b>Paid Amount:</b>	
<b>Rtrn to Compl Qual:</b>	O				<b>Final Count:</b>	
<b>Viol Resp Agency:</b>	S				<b>Final Amount:</b>	
<b>Evaluation Type Description:</b>	COMPLIANCE EVALUATION INSPECTION ON-SITE					
<b>Violation Short Description:</b>	TSD - General					
<b>Respondent Name:</b>						
<b>SEP Type Description:</b>						

**Violation/Evaluation Details**

<b>Evaluation ID:</b>	000				<b>Former Citation:</b>	
<b>Found Violation:</b>	Y				<b>Sched Compl Dt:</b>	20000818
<b>Eval Start Date:</b>	20000428				<b>Enforcement ID:</b>	000
<b>Evaluation Agency:</b>	S				<b>Enforcement Agency:</b>	S
<b>Evaluation Type:</b>	CEI				<b>Enforce Action Dt:</b>	20000718
<b>Eval Resp Person:</b>	NYMKL				<b>Enforcement Type:</b>	120
<b>Eval Suborg:</b>	R8				<b>Enforce Type Desc:</b>	WRITTEN INFORMAL
<b>Citizen Complaint:</b>	No				<b>Enforce Resp Person:</b>	NYMKL
<b>Multimedia Inspect:</b>	No				<b>Enforce Suborg:</b>	R8
<b>Sampling Flag:</b>	No				<b>Enforce Actvty Loc:</b>	NY
<b>Not Subtitle C:</b>	No				<b>Docket No:</b>	
<b>Focus Area:</b>					<b>Attorney:</b>	NY
<b>Focus Area Desc:</b>					<b>Corr Act Component:</b>	No
<b>Handler Actvty Loc:</b>	NY				<b>Appeal Init Dt:</b>	
<b>Handler Name:</b>	GLEASON WORKS				<b>Appeal Resolved Dt:</b>	
<b>Region:</b>	02				<b>Disposition Status:</b>	
<b>State:</b>	NY				<b>Disp Status Dt:</b>	

Map Key	Number of Records	Direction	Distance (mi/ft)	Elev/Diff (ft)	Site	DB
Land Type:	P					
Date of Request:					Disp Status Desc:	
Date Response Rcvd:					Lead Agency:	
Request Agency:					Expenditure Amount:	
Request Actvty Loc:					SEP Sched Comp Dt:	
Viol Activity Loc:	NY				SEP Actual Comp Dt:	
Viol Determined:	S				SEP Defaulted Date:	
Violation Type:	262.A				SEP Type:	
Viol Determined Dt:	20000428				Prop Pentalty Amt:	
Rtrn to Compl Dt:	20000814				Final Monetary Amt:	
Rtrn to Compl Qual:	O				Paid Amount:	
Viol Resp Agency:	S				Final Count:	
Evaluation Type Description:		COMPLIANCE EVALUATION INSPECTION ON-SITE			Final Amount:	
Violation Short Description:		Generators - General				
Respondent Name:						
SEP Type Description:						

**Violation/Evaluation Details**

Evaluation ID:	001				Former Citation:	
Found Violation:	N				Sched Compl Dt:	
Eval Start Date:	20140722				Enforcement ID:	
Evaluation Agency:	S				Enforcement Agency:	
Evaluation Type:	CEI				Enforce Action Dt:	
Eval Resp Person:	NYMKL				Enforcement Type:	
Eval Suborg:	R8				Enforce Type Desc:	
Citizen Complaint:	No				Enforce Resp Person:	
Multimedia Inspect:	No				Enforce Suborg:	
Sampling Flag:	No				Enforce Actvty Loc:	
Not Subtitle C:	No				Docket No:	
Focus Area:					Attorney:	
Focus Area Desc:					Corr Act Component:	
Handler Actvty Loc:	NY				Appeal Init Dt:	
Handler Name:	GLEASON WORKS				Appeal Resolved Dt:	
Region:	02				Disposition Status:	
State:	NY				Disp Status Dt:	
Land Type:	P				Disp Status Desc:	
Date of Request:					Lead Agency:	
Date Response Rcvd:					Expenditure Amount:	
Request Agency:					SEP Sched Comp Dt:	
Request Actvty Loc:					SEP Actual Comp Dt:	
Viol Activity Loc:					SEP Defaulted Date:	
Viol Determined:					SEP Type:	
Violation Type:					Prop Pentalty Amt:	
Viol Determined Dt:					Final Monetary Amt:	
Rtrn to Compl Dt:					Paid Amount:	
Rtrn to Compl Qual:					Final Count:	
Viol Resp Agency:					Final Amount:	
Evaluation Type Description:		COMPLIANCE EVALUATION INSPECTION ON-SITE				
Violation Short Description:						
Respondent Name:						
SEP Type Description:						

**Violation/Evaluation Details**

Evaluation ID:	001				Former Citation:	
Found Violation:	N				Sched Compl Dt:	
Eval Start Date:	20041209				Enforcement ID:	
Evaluation Agency:	S				Enforcement Agency:	
Evaluation Type:	CEI				Enforce Action Dt:	
Eval Resp Person:	NYMKL				Enforcement Type:	
Eval Suborg:	R8				Enforce Type Desc:	
Citizen Complaint:	No				Enforce Resp Person:	
Multimedia Inspect:	No				Enforce Suborg:	
Sampling Flag:	No				Enforce Actvty Loc:	
Not Subtitle C:	No				Docket No:	
Focus Area:					Attorney:	



Map Key	Number of Records	Direction	Distance (mi/ft)	Elev/Diff (ft)	Site	DB
---------	-------------------	-----------	------------------	----------------	------	----

<b>Focus Area Desc:</b>					<b>Corr Act Component:</b>	
<b>Handler Actvty Loc:</b>	NY				<b>Appeal Init Dt:</b>	
<b>Handler Name:</b>	GLEASON WORKS				<b>Appeal Resolved Dt:</b>	
<b>Region:</b>	02				<b>Disposition Status:</b>	
<b>State:</b>	NY				<b>Disp Status Dt:</b>	
<b>Land Type:</b>	P				<b>Disp Status Desc:</b>	
<b>Date of Request:</b>					<b>Lead Agency:</b>	
<b>Date Response Rcvd:</b>					<b>Expenditure Amount:</b>	
<b>Request Agency:</b>					<b>SEP Sched Comp Dt:</b>	
<b>Request Actvty Loc:</b>					<b>SEP Actual Comp Dt:</b>	
<b>Viol Activity Loc:</b>					<b>SEP Defaulted Date:</b>	
<b>Viol Determined:</b>					<b>SEP Type:</b>	
<b>Violation Type:</b>					<b>Prop Pentalty Amt:</b>	
<b>Viol Determined Dt:</b>					<b>Final Monetary Amt:</b>	
<b>Rtrn to Compl Dt:</b>					<b>Paid Amount:</b>	
<b>Rtrn to Compl Qual:</b>					<b>Final Count:</b>	
<b>Viol Resp Agency:</b>					<b>Final Amount:</b>	
<b>Evaluation Type Description:</b>		COMPLIANCE EVALUATION INSPECTION ON-SITE				
<b>Violation Short Description:</b>						
<b>Respondent Name:</b>						
<b>SEP Type Description:</b>						

**Event**

<b>Event Responsible Agency:</b>	E
<b>Corrective Action Event Owner:</b>	HQ
<b>Corrective Action Event Code:</b>	CA050
<b>Corrective Action Event Desc:</b>	RFA COMPLETED
<b>Orig Schedule Date of Event:</b>	
<b>New Schedule Date of Event:</b>	
<b>Actual Date of Event:</b>	19950209
<b>Best Date:</b>	19950209
<b>Responsible Person Owner:</b>	
<b>Responsible Person:</b>	
<b>Suborganization Owner:</b>	
<b>Suborganization:</b>	

<b>Event Responsible Agency:</b>	E
<b>Corrective Action Event Owner:</b>	HQ
<b>Corrective Action Event Code:</b>	CA075LO
<b>Corrective Action Event Desc:</b>	CA PRIORITIZATION-LOW CA PRIORITY
<b>Orig Schedule Date of Event:</b>	
<b>New Schedule Date of Event:</b>	
<b>Actual Date of Event:</b>	19950331
<b>Best Date:</b>	19950331
<b>Responsible Person Owner:</b>	
<b>Responsible Person:</b>	
<b>Suborganization Owner:</b>	
<b>Suborganization:</b>	

<b>Event Responsible Agency:</b>	E
<b>Corrective Action Event Owner:</b>	HQ
<b>Corrective Action Event Code:</b>	CA070YE
<b>Corrective Action Event Desc:</b>	DETERMINATION OF NEED FOR AN INVESTIGATION-INVESTIGATION IS NECESSARY
<b>Orig Schedule Date of Event:</b>	
<b>New Schedule Date of Event:</b>	
<b>Actual Date of Event:</b>	19950209
<b>Best Date:</b>	19950209
<b>Responsible Person Owner:</b>	
<b>Responsible Person:</b>	
<b>Suborganization Owner:</b>	
<b>Suborganization:</b>	

**Handler Details**

<b>Source Type:</b>	I	<b>Used Oil Transporter:</b>	No
<b>Receive Date:</b>	20070101	<b>UT Transfer Fac:</b>	No



Map Key	Number of Records	Direction	Distance (mi/ft)	Elev/Diff (ft)	Site	DB
<b>Non Notifier:</b>					<b>Used Oil Processor:</b>	No
<b>Acknowledge Flag:</b>					<b>Used Oil Refiner:</b>	No
<b>Acknowledge Date:</b>					<b>Used Oil Burner:</b>	No
<b>Accessibility:</b>					<b>UO Market Burner:</b>	No
<b>Land Type:</b>	P				<b>UO Spec Marketer:</b>	Yes
<b>Fed Waste Gen Own:</b>	HQ				<b>Current Site Name:</b>	GLEASON WORKS
<b>Fed Waste Gen Cd:</b>	1				<b>Location Street No:</b>	
<b>Fed Waste Gen Desc:</b>	Large Quantity Generator				<b>Location Street 1:</b>	UNIVERSITY AVENUE
<b>ST Waste Gen Own:</b>	NY				<b>Location Street 2:</b>	
<b>State Waste Gen Cd:</b>	S				<b>Location City:</b>	ROCHESTER
<b>Short Term Gen:</b>	No				<b>Location State:</b>	NY
<b>Importer Activity:</b>	No				<b>Location Zip Code:</b>	14607-1239
<b>Mixed Waste Gen:</b>	No				<b>County Code:</b>	NY055
<b>Transporter:</b>	No				<b>State District:</b>	NYSDEC R8
<b>Transfer Facility:</b>	No				<b>Mailing Street No:</b>	
<b>TSD Activity:</b>	No				<b>Mailing Street 1:</b>	UNIVERSITY AVENUE, PO BOX 2297
<b>Recycler Activity:</b>	Yes				<b>Mailing Street 2:</b>	0
<b>Onsite Burn Exempt:</b>	No				<b>Mailing City:</b>	ROCHESTER
<b>Furnace Exemption:</b>	No				<b>Mailing State:</b>	NY
<b>Underground Inject:</b>	No				<b>Mailing Zip Code:</b>	14692-2970
<b>Off Site Receipt:</b>	No				<b>Mailing Country:</b>	US
<b>Waste Dest Fac:</b>	No				<b>Contact First Name:</b>	HERBERT
<b>Subpart K College:</b>					<b>Contact Middle Initial:</b>	R
<b>Subpart K Hospital:</b>					<b>Contact Last Name:</b>	ALLEN
<b>Subpart K Non Profit:</b>					<b>Contact Street No:</b>	
<b>Subpart K Withdraw:</b>					<b>Contact Street 1:</b>	
<b>Include Ntnl Rprt:</b>					<b>Contact Street 2:</b>	
<b>Reporting Cycle:</b>					<b>Contact City:</b>	
<b>LQHUUW:</b>	No				<b>Contact State:</b>	
<b>Trader Importer:</b>					<b>Contact Zip:</b>	
<b>Trader Exporter:</b>					<b>Contact Country:</b>	US
<b>Slab Importer:</b>					<b>Contact Phone:</b>	585-461-8039
<b>Slab Exporter:</b>					<b>Contact Phone Ext:</b>	ALLEN
<b>Current Record:</b>	No				<b>Contact Fax:</b>	
<b>Location Country:</b>	US				<b>Contact Email Addr:</b>	HALLEN@GLEASON.COM
<b>State District Owner:</b>	NY				<b>Contact Title:</b>	

#### Handler Details

<b>Source Type:</b>	N				<b>Used Oil Transporter:</b>	No
<b>Receive Date:</b>	19800818				<b>UT Transfer Fac:</b>	No
<b>Non Notifier:</b>					<b>Used Oil Processor:</b>	No
<b>Acknowledge Flag:</b>					<b>Used Oil Refiner:</b>	No
<b>Acknowledge Date:</b>	19801107				<b>Used Oil Burner:</b>	No
<b>Accessibility:</b>					<b>UO Market Burner:</b>	No
<b>Land Type:</b>					<b>UO Spec Marketer:</b>	No
<b>Fed Waste Gen Own:</b>	HQ				<b>Current Site Name:</b>	GLEASON WORKS-MACHINE DIV
<b>Fed Waste Gen Cd:</b>	1				<b>Location Street No:</b>	1000
<b>Fed Waste Gen Desc:</b>	Large Quantity Generator				<b>Location Street 1:</b>	UNIVERSITY AVE
<b>ST Waste Gen Own:</b>					<b>Location Street 2:</b>	
<b>State Waste Gen Cd:</b>					<b>Location City:</b>	ROCHESTER
<b>Short Term Gen:</b>	No				<b>Location State:</b>	NY
<b>Importer Activity:</b>	No				<b>Location Zip Code:</b>	14603
<b>Mixed Waste Gen:</b>	No				<b>County Code:</b>	NY055
<b>Transporter:</b>	Yes				<b>State District:</b>	NYSDEC R8
<b>Transfer Facility:</b>	No				<b>Mailing Street No:</b>	
<b>TSD Activity:</b>	Yes				<b>Mailing Street 1:</b>	PO BOX 22970
<b>Recycler Activity:</b>	No				<b>Mailing Street 2:</b>	
<b>Onsite Burn Exempt:</b>	No				<b>Mailing City:</b>	ROCHESTER
<b>Furnace Exemption:</b>	No				<b>Mailing State:</b>	NY
<b>Underground Inject:</b>	No				<b>Mailing Zip Code:</b>	14692
<b>Off Site Receipt:</b>	No				<b>Mailing Country:</b>	
<b>Waste Dest Fac:</b>	No				<b>Contact First Name:</b>	NICHOLAS
<b>Subpart K College:</b>					<b>Contact Middle Initial:</b>	
<b>Subpart K Hospital:</b>					<b>Contact Last Name:</b>	DARGENTO
<b>Subpart K Non Profit:</b>					<b>Contact Street No:</b>	
<b>Subpart K Withdraw:</b>					<b>Contact Street 1:</b>	1000 UNIVERSITY AVE
<b>Include Ntnl Rprt:</b>					<b>Contact Street 2:</b>	

Map Key	Number of Records	Direction	Distance (mi/ft)	Elev/Diff (ft)	Site	DB
<b>Reporting Cycle:</b>					<b>Contact City:</b>	ROCHESTER
<b>LQHUU:</b>	No				<b>Contact State:</b>	NY
<b>Trader Importer:</b>					<b>Contact Zip:</b>	14603
<b>Trader Exporter:</b>					<b>Contact Country:</b>	US
<b>Slab Importer:</b>					<b>Contact Phone:</b>	716-473-1000
<b>Slab Exporter:</b>					<b>Contact Phone Ext:</b>	
<b>Current Record:</b>	No				<b>Contact Fax:</b>	
<b>Location Country:</b>	US				<b>Contact Email Addr:</b>	
<b>State District Owner:</b>	NY				<b>Contact Title:</b>	

#### Handler Details

<b>Source Type:</b>	A	<b>Used Oil Transporter:</b>	No
<b>Receive Date:</b>	19801119	<b>UT Transfer Fac:</b>	No
<b>Non Notifier:</b>		<b>Used Oil Processor:</b>	No
<b>Acknowledge Flag:</b>		<b>Used Oil Refiner:</b>	No
<b>Acknowledge Date:</b>	19801107	<b>Used Oil Burner:</b>	No
<b>Accessibility:</b>		<b>UO Market Burner:</b>	No
<b>Land Type:</b>		<b>UO Spec Marketer:</b>	No
<b>Fed Waste Gen Own:</b>	HQ	<b>Current Site Name:</b>	GLEASON WORKS-MACHINE DIV
<b>Fed Waste Gen Cd:</b>	N	<b>Location Street No:</b>	1000
<b>Fed Waste Gen Desc:</b>		<b>Location Street 1:</b>	UNIVERSITY AVE
<b>ST Waste Gen Own:</b>	HQ	<b>Location Street 2:</b>	
<b>State Waste Gen Cd:</b>	N	<b>Location City:</b>	ROCHESTER
<b>Short Term Gen:</b>	No	<b>Location State:</b>	NY
<b>Importer Activity:</b>	No	<b>Location Zip Code:</b>	14603
<b>Mixed Waste Gen:</b>	No	<b>County Code:</b>	NY055
<b>Transporter:</b>	No	<b>State District:</b>	NYSDEC R8
<b>Transfer Facility:</b>	No	<b>Mailing Street No:</b>	
<b>TSD Activity:</b>	Yes	<b>Mailing Street 1:</b>	PO BOX 22970
<b>Recycler Activity:</b>	No	<b>Mailing Street 2:</b>	
<b>Onsite Burn Exempt:</b>	No	<b>Mailing City:</b>	ROCHESTER
<b>Furnace Exemption:</b>	No	<b>Mailing State:</b>	NY
<b>Underground Inject:</b>	No	<b>Mailing Zip Code:</b>	14692
<b>Off Site Receipt:</b>	No	<b>Mailing Country:</b>	
<b>Waste Dest Fac:</b>	No	<b>Contact First Name:</b>	NICHOLAS
<b>Subpart K College:</b>		<b>Contact Middle Initial:</b>	
<b>Subpart K Hospital:</b>		<b>Contact Last Name:</b>	DARGENTO
<b>Subpart K Non Profit:</b>		<b>Contact Street No:</b>	
<b>Subpart K Withdraw:</b>		<b>Contact Street 1:</b>	1000 UNIVERSITY AVE
<b>Include Ntnl Rprt:</b>		<b>Contact Street 2:</b>	
<b>Reporting Cycle:</b>		<b>Contact City:</b>	ROCHESTER
<b>LQHUU:</b>	No	<b>Contact State:</b>	NY
<b>Trader Importer:</b>		<b>Contact Zip:</b>	14603
<b>Trader Exporter:</b>		<b>Contact Country:</b>	US
<b>Slab Importer:</b>		<b>Contact Phone:</b>	716-473-1000
<b>Slab Exporter:</b>		<b>Contact Phone Ext:</b>	
<b>Current Record:</b>	No	<b>Contact Fax:</b>	
<b>Location Country:</b>	US	<b>Contact Email Addr:</b>	
<b>State District Owner:</b>	NY	<b>Contact Title:</b>	

#### Handler Details

<b>Source Type:</b>	B	<b>Used Oil Transporter:</b>	No
<b>Receive Date:</b>	20160226	<b>UT Transfer Fac:</b>	No
<b>Non Notifier:</b>		<b>Used Oil Processor:</b>	No
<b>Acknowledge Flag:</b>		<b>Used Oil Refiner:</b>	No
<b>Acknowledge Date:</b>		<b>Used Oil Burner:</b>	No
<b>Accessibility:</b>		<b>UO Market Burner:</b>	No
<b>Land Type:</b>	P	<b>UO Spec Marketer:</b>	Yes
<b>Fed Waste Gen Own:</b>	HQ	<b>Current Site Name:</b>	GLEASON WORKS
<b>Fed Waste Gen Cd:</b>	1	<b>Location Street No:</b>	1000
<b>Fed Waste Gen Desc:</b>	Large Quantity Generator	<b>Location Street 1:</b>	UNIVERSITY AVENUE
<b>ST Waste Gen Own:</b>	NY	<b>Location Street 2:</b>	
<b>State Waste Gen Cd:</b>	1	<b>Location City:</b>	ROCHESTER
<b>Short Term Gen:</b>	No	<b>Location State:</b>	NY
<b>Importer Activity:</b>	No	<b>Location Zip Code:</b>	14607-1239

Map Key	Number of Records	Direction	Distance (mi/ft)	Elev/Diff (ft)	Site	DB
Mixed Waste Gen:	No				County Code:	NY055
Transporter:	No				State District:	NYSDEC R8
Transfer Facility:	No				Mailing Street No:	1000
TSD Activity:	No				Mailing Street 1:	UNIVERSITY AVENUE
Recycler Activity:	Yes				Mailing Street 2:	P.O. BOX 22970
Onsite Burn Exempt:	No				Mailing City:	ROCHESTER
Furnace Exemption:	No				Mailing State:	NY
Underground Inject:	No				Mailing Zip Code:	14692-2970
Off Site Receipt:	No				Mailing Country:	US
Waste Dest Fac:	No				Contact First Name:	MARC
Subpart K College:	No				Contact Middle Initial:	A
Subpart K Hospital:	No				Contact Last Name:	DEROLLER
Subpart K Non Profit:	No				Contact Street No:	1000
Subpart K Withdraw:	No				Contact Street 1:	UNIVERSITY AVENUE
Include Ntnl Rprt:	Y				Contact Street 2:	P.O. BOX 22970
Reporting Cycle:	2015				Contact City:	ROCHESTER
LQHUU:	No				Contact State:	NY
Trader Importer:					Contact Zip:	14692-2970
Trader Exporter:					Contact Country:	US
Slab Importer:					Contact Phone:	585-241-5132
Slab Exporter:					Contact Phone Ext:	
Current Record:	Yes				Contact Fax:	585-256-1714
Location Country:	US				Contact Email Addr:	MDEROLLER@GLEASON.COM
State District Owner:	NY				Contact Title:	EH&S MANAGER

#### Handler Details

Source Type:	R	Used Oil Transporter:	No
Receive Date:	19940221	UT Transfer Fac:	No
Non Notifier:		Used Oil Processor:	No
Acknowledge Flag:		Used Oil Refiner:	No
Acknowledge Date:		Used Oil Burner:	No
Accessibility:		UO Market Burner:	No
Land Type:		UO Spec Marketer:	No
Fed Waste Gen Own:	HQ	Current Site Name:	GLEASON WORKS
Fed Waste Gen Cd:	1	Location Street No:	
Fed Waste Gen Desc:	Large Quantity Generator	Location Street 1:	1000 UNIVERSITY AVENUE
ST Waste Gen Own:		Location Street 2:	
State Waste Gen Cd:		Location City:	ROCHESTER
Short Term Gen:	No	Location State:	NY
Importer Activity:	No	Location Zip Code:	14607-1239
Mixed Waste Gen:	No	County Code:	NY055
Transporter:	No	State District:	NYSDEC R8
Transfer Facility:	No	Mailing Street No:	
TSD Activity:	No	Mailing Street 1:	P.O. BOX 22970
Recycler Activity:	No	Mailing Street 2:	
Onsite Burn Exempt:	No	Mailing City:	ROCHESTER
Furnace Exemption:	No	Mailing State:	NY
Underground Inject:	No	Mailing Zip Code:	14692-2970
Off Site Receipt:	No	Mailing Country:	
Waste Dest Fac:	No	Contact First Name:	HERBERT R
Subpart K College:		Contact Middle Initial:	
Subpart K Hospital:		Contact Last Name:	ALLEN
Subpart K Non Profit:		Contact Street No:	
Subpart K Withdraw:		Contact Street 1:	
Include Ntnl Rprt:	U	Contact Street 2:	
Reporting Cycle:	1993	Contact City:	
LQHUU:	No	Contact State:	
Trader Importer:		Contact Zip:	
Trader Exporter:		Contact Country:	
Slab Importer:		Contact Phone:	716-461-8039
Slab Exporter:		Contact Phone Ext:	
Current Record:	No	Contact Fax:	
Location Country:	US	Contact Email Addr:	
State District Owner:	NY	Contact Title:	

#### Handler Details

Map Key	Number of Records	Direction	Distance (mi/ft)	Elev/Diff (ft)	Site	DB
<b>Source Type:</b>	R				<b>Used Oil Transporter:</b>	No
<b>Receive Date:</b>	19960325				<b>UT Transfer Fac:</b>	No
<b>Non Notifier:</b>					<b>Used Oil Processor:</b>	No
<b>Acknowledge Flag:</b>					<b>Used Oil Refiner:</b>	No
<b>Acknowledge Date:</b>					<b>Used Oil Burner:</b>	No
<b>Accessibility:</b>					<b>UO Market Burner:</b>	No
<b>Land Type:</b>					<b>UO Spec Marketer:</b>	No
<b>Fed Waste Gen Own:</b>	HQ				<b>Current Site Name:</b>	GLEASON WORKS
<b>Fed Waste Gen Cd:</b>	1				<b>Location Street No:</b>	
<b>Fed Waste Gen Desc:</b>	Large Quantity Generator				<b>Location Street 1:</b>	1000 UNIVERSITY AVE
<b>ST Waste Gen Own:</b>					<b>Location Street 2:</b>	
<b>State Waste Gen Cd:</b>					<b>Location City:</b>	ROCHESTER
<b>Short Term Gen:</b>	No				<b>Location State:</b>	NY
<b>Importer Activity:</b>	No				<b>Location Zip Code:</b>	14607-1239
<b>Mixed Waste Gen:</b>	No				<b>County Code:</b>	NY055
<b>Transporter:</b>	No				<b>State District:</b>	NYSDEC R8
<b>Transfer Facility:</b>	No				<b>Mailing Street No:</b>	
<b>TSD Activity:</b>	No				<b>Mailing Street 1:</b>	1000 UNIVERSITY AVE
<b>Recycler Activity:</b>	No				<b>Mailing Street 2:</b>	PO BOX 22970
<b>Onsite Burn Exempt:</b>	No				<b>Mailing City:</b>	ROCHESTER
<b>Furnace Exemption:</b>	No				<b>Mailing State:</b>	NY
<b>Underground Inject:</b>	No				<b>Mailing Zip Code:</b>	14692-2970
<b>Off Site Receipt:</b>	No				<b>Mailing Country:</b>	
<b>Waste Dest Fac:</b>	No				<b>Contact First Name:</b>	HERBERT R
<b>Subpart K College:</b>					<b>Contact Middle Initial:</b>	
<b>Subpart K Hospital:</b>					<b>Contact Last Name:</b>	ALLEN
<b>Subpart K Non Profit:</b>					<b>Contact Street No:</b>	
<b>Subpart K Withdraw:</b>					<b>Contact Street 1:</b>	
<b>Include Ntnl Rprt:</b>	U				<b>Contact Street 2:</b>	
<b>Reporting Cycle:</b>	1995				<b>Contact City:</b>	
<b>LQHUU:</b>	No				<b>Contact State:</b>	
<b>Trader Importer:</b>					<b>Contact Zip:</b>	
<b>Trader Exporter:</b>					<b>Contact Country:</b>	
<b>Slab Importer:</b>					<b>Contact Phone:</b>	716-461-8039
<b>Slab Exporter:</b>					<b>Contact Phone Ext:</b>	9999
<b>Current Record:</b>	No				<b>Contact Fax:</b>	
<b>Location Country:</b>	US				<b>Contact Email Addr:</b>	
<b>State District Owner:</b>	NY				<b>Contact Title:</b>	

#### Handler Details

<b>Source Type:</b>	R				<b>Used Oil Transporter:</b>	No
<b>Receive Date:</b>	20040223				<b>UT Transfer Fac:</b>	No
<b>Non Notifier:</b>					<b>Used Oil Processor:</b>	No
<b>Acknowledge Flag:</b>					<b>Used Oil Refiner:</b>	No
<b>Acknowledge Date:</b>					<b>Used Oil Burner:</b>	No
<b>Accessibility:</b>					<b>UO Market Burner:</b>	No
<b>Land Type:</b>	P				<b>UO Spec Marketer:</b>	No
<b>Fed Waste Gen Own:</b>	HQ				<b>Current Site Name:</b>	GLEASON WORKS
<b>Fed Waste Gen Cd:</b>	1				<b>Location Street No:</b>	
<b>Fed Waste Gen Desc:</b>	Large Quantity Generator				<b>Location Street 1:</b>	UNIVERSITY AVE
<b>ST Waste Gen Own:</b>	NY				<b>Location Street 2:</b>	
<b>State Waste Gen Cd:</b>	S				<b>Location City:</b>	ROCHESTER
<b>Short Term Gen:</b>	No				<b>Location State:</b>	NY
<b>Importer Activity:</b>	No				<b>Location Zip Code:</b>	14607-1239
<b>Mixed Waste Gen:</b>	No				<b>County Code:</b>	NY055
<b>Transporter:</b>	No				<b>State District:</b>	
<b>Transfer Facility:</b>	No				<b>Mailing Street No:</b>	
<b>TSD Activity:</b>	No				<b>Mailing Street 1:</b>	UNIVERSITY AVE
<b>Recycler Activity:</b>	Yes				<b>Mailing Street 2:</b>	PO BOX 22970
<b>Onsite Burn Exempt:</b>	No				<b>Mailing City:</b>	ROCHESTER
<b>Furnace Exemption:</b>	No				<b>Mailing State:</b>	NY
<b>Underground Inject:</b>	No				<b>Mailing Zip Code:</b>	14692-2970
<b>Off Site Receipt:</b>	No				<b>Mailing Country:</b>	US
<b>Waste Dest Fac:</b>	No				<b>Contact First Name:</b>	HERBERT
<b>Subpart K College:</b>					<b>Contact Middle Initial:</b>	R
<b>Subpart K Hospital:</b>					<b>Contact Last Name:</b>	ALLEN

Map Key	Number of Records	Direction	Distance (mi/ft)	Elev/Diff (ft)	Site	DB
Subpart K Non Profit:					Contact Street No:	
Subpart K Withdraw:					Contact Street 1:	
Include Ntnl Rprt:	Y				Contact Street 2:	
Reporting Cycle:	2003				Contact City:	
LQHUU:	No				Contact State:	
Trader Importer:					Contact Zip:	
Trader Exporter:					Contact Country:	
Slab Importer:					Contact Phone:	585-461-8039
Slab Exporter:					Contact Phone Ext:	
Current Record:	No				Contact Fax:	
Location Country:	US				Contact Email Addr:	HALLEN@GLEASON.COM
State District Owner:					Contact Title:	

#### Handler Details

Source Type:	R	Used Oil Transporter:	No
Receive Date:	20080208	UT Transfer Fac:	No
Non Notifier:		Used Oil Processor:	No
Acknowledge Flag:		Used Oil Refiner:	No
Acknowledge Date:		Used Oil Burner:	No
Accessibility:		UO Market Burner:	No
Land Type:	P	UO Spec Marketer:	Yes
Fed Waste Gen Own:	HQ	Current Site Name:	GLEASON WORKS
Fed Waste Gen Cd:	1	Location Street No:	1000
Fed Waste Gen Desc:	Large Quantity Generator	Location Street 1:	UNIVERSITY AVENUE
ST Waste Gen Own:	NY	Location Street 2:	
State Waste Gen Cd:	S	Location City:	ROCHESTER
Short Term Gen:	No	Location State:	NY
Importer Activity:	No	Location Zip Code:	14607-1239
Mixed Waste Gen:	No	County Code:	NY055
Transporter:	No	State District:	
Transfer Facility:	No	Mailing Street No:	1000
TSD Activity:	No	Mailing Street 1:	UNIVERSITY AVENUE
Recycler Activity:	Yes	Mailing Street 2:	P.O. BOX 22970
Onsite Burn Exempt:	No	Mailing City:	ROCHESTER
Furnace Exemption:	No	Mailing State:	NY
Underground Inject:	No	Mailing Zip Code:	14692-2970
Off Site Receipt:	No	Mailing Country:	US
Waste Dest Fac:	No	Contact First Name:	HERBERT
Subpart K College:		Contact Middle Initial:	R
Subpart K Hospital:		Contact Last Name:	ALLEN
Subpart K Non Profit:		Contact Street No:	
Subpart K Withdraw:		Contact Street 1:	
Include Ntnl Rprt:	Y	Contact Street 2:	
Reporting Cycle:	2007	Contact City:	
LQHUU:	No	Contact State:	
Trader Importer:		Contact Zip:	
Trader Exporter:		Contact Country:	
Slab Importer:		Contact Phone:	585-461-8039
Slab Exporter:		Contact Phone Ext:	
Current Record:	No	Contact Fax:	
Location Country:	US	Contact Email Addr:	HALLEN@GLEASON.COM
State District Owner:		Contact Title:	

#### Handler Details

Source Type:	B	Used Oil Transporter:	No
Receive Date:	20100204	UT Transfer Fac:	No
Non Notifier:		Used Oil Processor:	No
Acknowledge Flag:		Used Oil Refiner:	No
Acknowledge Date:		Used Oil Burner:	No
Accessibility:		UO Market Burner:	No
Land Type:	P	UO Spec Marketer:	Yes
Fed Waste Gen Own:	HQ	Current Site Name:	GLEASON WORKS
Fed Waste Gen Cd:	1	Location Street No:	1000
Fed Waste Gen Desc:	Large Quantity Generator	Location Street 1:	UNIVERSITY AVENUE
ST Waste Gen Own:	NY	Location Street 2:	



Map Key	Number of Records	Direction	Distance (mi/ft)	Elev/Diff (ft)	Site	DB
<b>State Waste Gen Cd:</b>	S				<b>Location City:</b> ROCHESTER	
<b>Short Term Gen:</b>	No				<b>Location State:</b> NY	
<b>Importer Activity:</b>	No				<b>Location Zip Code:</b> 14607-1239	
<b>Mixed Waste Gen:</b>	No				<b>County Code:</b> NY055	
<b>Transporter:</b>	No				<b>State District:</b>	
<b>Transfer Facility:</b>	No				<b>Mailing Street No:</b> 1000	
<b>TSD Activity:</b>	No				<b>Mailing Street 1:</b> UNIVERSITY AVENUE	
<b>Recycler Activity:</b>	Yes				<b>Mailing Street 2:</b> P.O. BOX 22970	
<b>Onsite Burn Exempt:</b>	No				<b>Mailing City:</b> ROCHESTER	
<b>Furnace Exemption:</b>	No				<b>Mailing State:</b> NY	
<b>Underground Inject:</b>	No				<b>Mailing Zip Code:</b> 14692-2970	
<b>Off Site Receipt:</b>	No				<b>Mailing Country:</b> US	
<b>Waste Dest Fac:</b>	No				<b>Contact First Name:</b> HERBERT	
<b>Subpart K College:</b>					<b>Contact Middle Initial:</b> R	
<b>Subpart K Hospital:</b>					<b>Contact Last Name:</b> ALLEN	
<b>Subpart K Non Profit:</b>					<b>Contact Street No:</b>	
<b>Subpart K Withdraw:</b>					<b>Contact Street 1:</b>	
<b>Include Ntnl Rprt:</b>	Y				<b>Contact Street 2:</b>	
<b>Reporting Cycle:</b>	2009				<b>Contact City:</b>	
<b>LQHUU:</b>	No				<b>Contact State:</b>	
<b>Trader Importer:</b>					<b>Contact Zip:</b>	
<b>Trader Exporter:</b>					<b>Contact Country:</b>	
<b>Slab Importer:</b>					<b>Contact Phone:</b> 585-461-8039	
<b>Slab Exporter:</b>					<b>Contact Phone Ext:</b>	
<b>Current Record:</b>	No				<b>Contact Fax:</b>	
<b>Location Country:</b>	US				<b>Contact Email Addr:</b> HALLEN@GLEASON.COM	
<b>State District Owner:</b>					<b>Contact Title:</b>	

#### Handler Details

<b>Source Type:</b>	R				<b>Used Oil Transporter:</b> No	
<b>Receive Date:</b>	19900301				<b>UT Transfer Fac:</b> No	
<b>Non Notifier:</b>					<b>Used Oil Processor:</b> No	
<b>Acknowledge Flag:</b>					<b>Used Oil Refiner:</b> No	
<b>Acknowledge Date:</b>					<b>Used Oil Burner:</b> No	
<b>Accessibility:</b>					<b>UO Market Burner:</b> No	
<b>Land Type:</b>					<b>UO Spec Marketer:</b> No	
<b>Fed Waste Gen Own:</b>	HQ				<b>Current Site Name:</b> GLEASON WORKS THE	
<b>Fed Waste Gen Cd:</b>	1				<b>Location Street No:</b>	
<b>Fed Waste Gen Desc:</b>	Large Quantity Generator				<b>Location Street 1:</b> 1000-1044 UNIVERSITY AVE	
<b>ST Waste Gen Own:</b>					<b>Location Street 2:</b>	
<b>State Waste Gen Cd:</b>					<b>Location City:</b> ROCHESTER	
<b>Short Term Gen:</b>	No				<b>Location State:</b> NY	
<b>Importer Activity:</b>	No				<b>Location Zip Code:</b> 14603-0000	
<b>Mixed Waste Gen:</b>	No				<b>County Code:</b> NY055	
<b>Transporter:</b>	No				<b>State District:</b> NYSDEC R8	
<b>Transfer Facility:</b>	No				<b>Mailing Street No:</b>	
<b>TSD Activity:</b>	Yes				<b>Mailing Street 1:</b> 1000-1044 UNIVERSITY AVE	
<b>Recycler Activity:</b>	No				<b>Mailing Street 2:</b>	
<b>Onsite Burn Exempt:</b>	No				<b>Mailing City:</b> ROCHESTER	
<b>Furnace Exemption:</b>	No				<b>Mailing State:</b> NY	
<b>Underground Inject:</b>	No				<b>Mailing Zip Code:</b> 14603-0000	
<b>Off Site Receipt:</b>	No				<b>Mailing Country:</b>	
<b>Waste Dest Fac:</b>	No				<b>Contact First Name:</b> UNKNOWN	
<b>Subpart K College:</b>					<b>Contact Middle Initial:</b>	
<b>Subpart K Hospital:</b>					<b>Contact Last Name:</b> UNKNOWN	
<b>Subpart K Non Profit:</b>					<b>Contact Street No:</b>	
<b>Subpart K Withdraw:</b>					<b>Contact Street 1:</b>	
<b>Include Ntnl Rprt:</b>	U				<b>Contact Street 2:</b>	
<b>Reporting Cycle:</b>	1989				<b>Contact City:</b>	
<b>LQHUU:</b>	No				<b>Contact State:</b>	
<b>Trader Importer:</b>					<b>Contact Zip:</b>	
<b>Trader Exporter:</b>					<b>Contact Country:</b>	
<b>Slab Importer:</b>					<b>Contact Phone:</b> 716-473-1000	
<b>Slab Exporter:</b>					<b>Contact Phone Ext:</b>	
<b>Current Record:</b>	No				<b>Contact Fax:</b>	
<b>Location Country:</b>	US				<b>Contact Email Addr:</b>	
<b>State District Owner:</b>	NY				<b>Contact Title:</b>	

Map Key	Number of Records	Direction	Distance (mi/ft)	Elev/Diff (ft)	Site	DB
---------	-------------------	-----------	------------------	----------------	------	----

**Handler Details**

<b>Source Type:</b>	R	<b>Used Oil Transporter:</b>	No
<b>Receive Date:</b>	20020130	<b>UT Transfer Fac:</b>	No
<b>Non Notifier:</b>		<b>Used Oil Processor:</b>	No
<b>Acknowledge Flag:</b>		<b>Used Oil Refiner:</b>	No
<b>Acknowledge Date:</b>		<b>Used Oil Burner:</b>	No
<b>Accessibility:</b>		<b>UO Market Burner:</b>	No
<b>Land Type:</b>		<b>UO Spec Marketer:</b>	No
<b>Fed Waste Gen Own:</b>	HQ	<b>Current Site Name:</b>	GLEASON WORKS
<b>Fed Waste Gen Cd:</b>	1	<b>Location Street No:</b>	1000
<b>Fed Waste Gen Desc:</b>	Large Quantity Generator	<b>Location Street 1:</b>	UNIVERSITY AVE
<b>ST Waste Gen Own:</b>	NY	<b>Location Street 2:</b>	
<b>State Waste Gen Cd:</b>	S	<b>Location City:</b>	ROCHESTER
<b>Short Term Gen:</b>	No	<b>Location State:</b>	NY
<b>Importer Activity:</b>	No	<b>Location Zip Code:</b>	14692-2970
<b>Mixed Waste Gen:</b>	No	<b>County Code:</b>	NY055
<b>Transporter:</b>	No	<b>State District:</b>	NYSDEC R8
<b>Transfer Facility:</b>	No	<b>Mailing Street No:</b>	1000
<b>TSD Activity:</b>	No	<b>Mailing Street 1:</b>	UNIVERSITY AVE PO BO
<b>Recycler Activity:</b>	No	<b>Mailing Street 2:</b>	X 22970
<b>Onsite Burn Exempt:</b>	No	<b>Mailing City:</b>	ROCHESTER
<b>Furnace Exemption:</b>	No	<b>Mailing State:</b>	NY
<b>Underground Inject:</b>	No	<b>Mailing Zip Code:</b>	14692-2970
<b>Off Site Receipt:</b>	No	<b>Mailing Country:</b>	US
<b>Waste Dest Fac:</b>	No	<b>Contact First Name:</b>	HERBERT
<b>Subpart K College:</b>		<b>Contact Middle Initial:</b>	R
<b>Subpart K Hospital:</b>		<b>Contact Last Name:</b>	ALLEN
<b>Subpart K Non Profit:</b>		<b>Contact Street No:</b>	
<b>Subpart K Withdraw:</b>		<b>Contact Street 1:</b>	
<b>Include Ntnl Rprt:</b>	Y	<b>Contact Street 2:</b>	
<b>Reporting Cycle:</b>	2001	<b>Contact City:</b>	
<b>LQHUU:</b>	No	<b>Contact State:</b>	
<b>Trader Importer:</b>		<b>Contact Zip:</b>	
<b>Trader Exporter:</b>		<b>Contact Country:</b>	
<b>Slab Importer:</b>		<b>Contact Phone:</b>	585-461-8039
<b>Slab Exporter:</b>		<b>Contact Phone Ext:</b>	
<b>Current Record:</b>	No	<b>Contact Fax:</b>	
<b>Location Country:</b>	US	<b>Contact Email Addr:</b>	
<b>State District Owner:</b>	NY	<b>Contact Title:</b>	

**Handler Details**

<b>Source Type:</b>	I	<b>Used Oil Transporter:</b>	No
<b>Receive Date:</b>	19950307	<b>UT Transfer Fac:</b>	No
<b>Non Notifier:</b>		<b>Used Oil Processor:</b>	No
<b>Acknowledge Flag:</b>		<b>Used Oil Refiner:</b>	No
<b>Acknowledge Date:</b>	19801107	<b>Used Oil Burner:</b>	No
<b>Accessibility:</b>		<b>UO Market Burner:</b>	No
<b>Land Type:</b>		<b>UO Spec Marketer:</b>	No
<b>Fed Waste Gen Own:</b>	HQ	<b>Current Site Name:</b>	GLEASON WORKS-MACHINE DIV
<b>Fed Waste Gen Cd:</b>	1	<b>Location Street No:</b>	1000
<b>Fed Waste Gen Desc:</b>	Large Quantity Generator	<b>Location Street 1:</b>	UNIVERSITY AVE
<b>ST Waste Gen Own:</b>		<b>Location Street 2:</b>	
<b>State Waste Gen Cd:</b>		<b>Location City:</b>	ROCHESTER
<b>Short Term Gen:</b>	No	<b>Location State:</b>	NY
<b>Importer Activity:</b>	No	<b>Location Zip Code:</b>	14603
<b>Mixed Waste Gen:</b>	No	<b>County Code:</b>	NY055
<b>Transporter:</b>	Yes	<b>State District:</b>	NYSDEC R8
<b>Transfer Facility:</b>	No	<b>Mailing Street No:</b>	
<b>TSD Activity:</b>	No	<b>Mailing Street 1:</b>	PO BOX 22970
<b>Recycler Activity:</b>	No	<b>Mailing Street 2:</b>	
<b>Onsite Burn Exempt:</b>	No	<b>Mailing City:</b>	ROCHESTER
<b>Furnace Exemption:</b>	No	<b>Mailing State:</b>	NY
<b>Underground Inject:</b>	No	<b>Mailing Zip Code:</b>	14692
<b>Off Site Receipt:</b>	No	<b>Mailing Country:</b>	



Map Key	Number of Records	Direction	Distance (mi/ft)	Elev/Diff (ft)	Site	DB
Waste Dest Fac:	No				Contact First Name:	
Subpart K College:					Contact Middle Initial:	
Subpart K Hospital:					Contact Last Name:	
Subpart K Non Profit:					Contact Street No:	
Subpart K Withdraw:					Contact Street 1:	
Include Ntnl Rprt:					Contact Street 2:	
Reporting Cycle:					Contact City:	
LQHUUW:	No				Contact State:	
Trader Importer:					Contact Zip:	
Trader Exporter:					Contact Country:	
Slab Importer:					Contact Phone:	
Slab Exporter:					Contact Phone Ext:	
Current Record:	No				Contact Fax:	
Location Country:	US				Contact Email Addr:	
State District Owner:	NY				Contact Title:	

#### Handler Details

Source Type:	I	Used Oil Transporter:	No
Receive Date:	20060209	UT Transfer Fac:	No
Non Notifier:		Used Oil Processor:	No
Acknowledge Flag:		Used Oil Refiner:	No
Acknowledge Date:		Used Oil Burner:	No
Accessibility:		UO Market Burner:	No
Land Type:	P	UO Spec Marketer:	Yes
Fed Waste Gen Own:	HQ	Current Site Name:	GLEASON WORKS
Fed Waste Gen Cd:	1	Location Street No:	
Fed Waste Gen Desc:	Large Quantity Generator	Location Street 1:	UNIVERSITY AVENUE
ST Waste Gen Own:	NY	Location Street 2:	
State Waste Gen Cd:	S	Location City:	ROCHESTER
Short Term Gen:	No	Location State:	NY
Importer Activity:	No	Location Zip Code:	14607-1239
Mixed Waste Gen:	No	County Code:	NY055
Transporter:	No	State District:	
Transfer Facility:	No	Mailing Street No:	
TSD Activity:	No	Mailing Street 1:	UNIVERSITY AVENUE, PO BOX 2297
Recycler Activity:	Yes	Mailing Street 2:	0
Onsite Burn Exempt:	No	Mailing City:	ROCHESTER
Furnace Exemption:	No	Mailing State:	NY
Underground Inject:	No	Mailing Zip Code:	14692-2970
Off Site Receipt:	No	Mailing Country:	US
Waste Dest Fac:	No	Contact First Name:	HERBERT
Subpart K College:		Contact Middle Initial:	R
Subpart K Hospital:		Contact Last Name:	ALLEN
Subpart K Non Profit:		Contact Street No:	
Subpart K Withdraw:		Contact Street 1:	UNIVERSITY AVENUE, PO BOX 2297
Include Ntnl Rprt:		Contact Street 2:	
Reporting Cycle:		Contact City:	ROCHESTER
LQHUUW:	No	Contact State:	NY
Trader Importer:		Contact Zip:	14692-2970
Trader Exporter:		Contact Country:	US
Slab Importer:		Contact Phone:	585-461-8039
Slab Exporter:		Contact Phone Ext:	ALLEN
Current Record:	No	Contact Fax:	
Location Country:	US	Contact Email Addr:	HALLEN@GLEASON.COM
State District Owner:		Contact Title:	

#### Handler Details

Source Type:	R	Used Oil Transporter:	No
Receive Date:	20010101	UT Transfer Fac:	No
Non Notifier:		Used Oil Processor:	No
Acknowledge Flag:		Used Oil Refiner:	No
Acknowledge Date:		Used Oil Burner:	No
Accessibility:		UO Market Burner:	No
Land Type:		UO Spec Marketer:	No
Fed Waste Gen Own:	HQ	Current Site Name:	GLEASON WORKS

Map Key	Number of Records	Direction	Distance (mi/ft)	Elev/Diff (ft)	Site	DB
<b>Fed Waste Gen Cd:</b>	1				<b>Location Street No:</b>	
<b>Fed Waste Gen Desc:</b>	Large Quantity Generator				<b>Location Street 1:</b>	1000 UNIVERSITY AVE
<b>ST Waste Gen Own:</b>					<b>Location Street 2:</b>	
<b>State Waste Gen Cd:</b>					<b>Location City:</b>	ROCHESTER
<b>Short Term Gen:</b>	No				<b>Location State:</b>	NY
<b>Importer Activity:</b>	No				<b>Location Zip Code:</b>	14607-1239
<b>Mixed Waste Gen:</b>	No				<b>County Code:</b>	NY055
<b>Transporter:</b>	No				<b>State District:</b>	NYSDEC R8
<b>Transfer Facility:</b>	No				<b>Mailing Street No:</b>	
<b>TSD Activity:</b>	No				<b>Mailing Street 1:</b>	1000 UNIVERSITY AVE
<b>Recycler Activity:</b>	No				<b>Mailing Street 2:</b>	PO BOX 22970
<b>Onsite Burn Exempt:</b>	No				<b>Mailing City:</b>	ROCHESTER
<b>Furnace Exemption:</b>	No				<b>Mailing State:</b>	NY
<b>Underground Inject:</b>	No				<b>Mailing Zip Code:</b>	14692-2970
<b>Off Site Receipt:</b>	No				<b>Mailing Country:</b>	
<b>Waste Dest Fac:</b>	No				<b>Contact First Name:</b>	HERBERT
<b>Subpart K College:</b>					<b>Contact Middle Initial:</b>	
<b>Subpart K Hospital:</b>					<b>Contact Last Name:</b>	ALLEN
<b>Subpart K Non Profit:</b>					<b>Contact Street No:</b>	
<b>Subpart K Withdraw:</b>					<b>Contact Street 1:</b>	
<b>Include Ntnl Rprt:</b>	U				<b>Contact Street 2:</b>	
<b>Reporting Cycle:</b>	1999				<b>Contact City:</b>	
<b>LQHUUW:</b>	No				<b>Contact State:</b>	
<b>Trader Importer:</b>					<b>Contact Zip:</b>	
<b>Trader Exporter:</b>					<b>Contact Country:</b>	
<b>Slab Importer:</b>					<b>Contact Phone:</b>	716-461-8039
<b>Slab Exporter:</b>					<b>Contact Phone Ext:</b>	
<b>Current Record:</b>	No				<b>Contact Fax:</b>	
<b>Location Country:</b>	US				<b>Contact Email Addr:</b>	
<b>State District Owner:</b>	NY				<b>Contact Title:</b>	

#### Handler Details

<b>Source Type:</b>	B	<b>Used Oil Transporter:</b>	No
<b>Receive Date:</b>	20140210	<b>UT Transfer Fac:</b>	No
<b>Non Notifier:</b>		<b>Used Oil Processor:</b>	No
<b>Acknowledge Flag:</b>		<b>Used Oil Refiner:</b>	No
<b>Acknowledge Date:</b>		<b>Used Oil Burner:</b>	No
<b>Accessibility:</b>		<b>UO Market Burner:</b>	No
<b>Land Type:</b>	P	<b>UO Spec Marketer:</b>	Yes
<b>Fed Waste Gen Own:</b>	HQ	<b>Current Site Name:</b>	GLEASON WORKS
<b>Fed Waste Gen Cd:</b>	1	<b>Location Street No:</b>	1000
<b>Fed Waste Gen Desc:</b>	Large Quantity Generator	<b>Location Street 1:</b>	UNIVERSITY AVENUE
<b>ST Waste Gen Own:</b>	NY	<b>Location Street 2:</b>	
<b>State Waste Gen Cd:</b>	S	<b>Location City:</b>	ROCHESTER
<b>Short Term Gen:</b>	No	<b>Location State:</b>	NY
<b>Importer Activity:</b>	No	<b>Location Zip Code:</b>	14607
<b>Mixed Waste Gen:</b>	No	<b>County Code:</b>	NY055
<b>Transporter:</b>	No	<b>State District:</b>	NYSDEC R8
<b>Transfer Facility:</b>	No	<b>Mailing Street No:</b>	1000
<b>TSD Activity:</b>	No	<b>Mailing Street 1:</b>	UNIVERSITY AVENUE
<b>Recycler Activity:</b>	Yes	<b>Mailing Street 2:</b>	P.O. BOX 22970
<b>Onsite Burn Exempt:</b>	No	<b>Mailing City:</b>	ROCHESTER
<b>Furnace Exemption:</b>	No	<b>Mailing State:</b>	NY
<b>Underground Inject:</b>	No	<b>Mailing Zip Code:</b>	14692
<b>Off Site Receipt:</b>	No	<b>Mailing Country:</b>	US
<b>Waste Dest Fac:</b>	No	<b>Contact First Name:</b>	HERBERT
<b>Subpart K College:</b>	No	<b>Contact Middle Initial:</b>	R
<b>Subpart K Hospital:</b>	No	<b>Contact Last Name:</b>	ALLEN
<b>Subpart K Non Profit:</b>	No	<b>Contact Street No:</b>	1000
<b>Subpart K Withdraw:</b>	No	<b>Contact Street 1:</b>	UNIVERSITY AVENUE
<b>Include Ntnl Rprt:</b>	Y	<b>Contact Street 2:</b>	P.O. BOX 22970
<b>Reporting Cycle:</b>	2013	<b>Contact City:</b>	ROCHESTER
<b>LQHUUW:</b>	No	<b>Contact State:</b>	NY
<b>Trader Importer:</b>		<b>Contact Zip:</b>	14692
<b>Trader Exporter:</b>		<b>Contact Country:</b>	US
<b>Slab Importer:</b>		<b>Contact Phone:</b>	585-461-8039
<b>Slab Exporter:</b>		<b>Contact Phone Ext:</b>	

Map Key	Number of Records	Direction	Distance (mi/ft)	Elev/Diff (ft)	Site	DB
<b>Current Record:</b>	No				<b>Contact Fax:</b> 585-256-8772	
<b>Location Country:</b>	US				<b>Contact Email Addr:</b> HALLEN@GLEASON.COM	
<b>State District Owner:</b>	NY				<b>Contact Title:</b> SR. STAFF ENG. - ENVIRONMENTAL COORDINATOR	

**Handler Details**

<b>Source Type:</b>	I				<b>Used Oil Transporter:</b>	No
<b>Receive Date:</b>	19941207				<b>UT Transfer Fac:</b>	No
<b>Non Notifier:</b>					<b>Used Oil Processor:</b>	No
<b>Acknowledge Flag:</b>					<b>Used Oil Refiner:</b>	No
<b>Acknowledge Date:</b>	19801107				<b>Used Oil Burner:</b>	No
<b>Accessibility:</b>					<b>UO Market Burner:</b>	No
<b>Land Type:</b>					<b>UO Spec Marketer:</b>	No
<b>Fed Waste Gen Own:</b>	HQ				<b>Current Site Name:</b>	GLEASON WORKS-MACHINE DIV
<b>Fed Waste Gen Cd:</b>	1				<b>Location Street No:</b>	1000
<b>Fed Waste Gen Desc:</b>	Large Quantity Generator				<b>Location Street 1:</b>	UNIVERSITY AVE
<b>ST Waste Gen Own:</b>					<b>Location Street 2:</b>	
<b>State Waste Gen Cd:</b>					<b>Location City:</b>	ROCHESTER
<b>Short Term Gen:</b>	No				<b>Location State:</b>	NY
<b>Importer Activity:</b>	No				<b>Location Zip Code:</b>	14603
<b>Mixed Waste Gen:</b>	No				<b>County Code:</b>	NY055
<b>Transporter:</b>	Yes				<b>State District:</b>	NYSDEC R8
<b>Transfer Facility:</b>	No				<b>Mailing Street No:</b>	
<b>TSD Activity:</b>	No				<b>Mailing Street 1:</b>	PO BOX 22970
<b>Recycler Activity:</b>	No				<b>Mailing Street 2:</b>	
<b>Onsite Burn Exempt:</b>	No				<b>Mailing City:</b>	ROCHESTER
<b>Furnace Exemption:</b>	No				<b>Mailing State:</b>	NY
<b>Underground Inject:</b>	No				<b>Mailing Zip Code:</b>	14692
<b>Off Site Receipt:</b>	No				<b>Mailing Country:</b>	
<b>Waste Dest Fac:</b>	No				<b>Contact First Name:</b>	
<b>Subpart K College:</b>					<b>Contact Middle Initial:</b>	
<b>Subpart K Hospital:</b>					<b>Contact Last Name:</b>	
<b>Subpart K Non Profit:</b>					<b>Contact Street No:</b>	
<b>Subpart K Withdraw:</b>					<b>Contact Street 1:</b>	
<b>Include Ntnl Rprt:</b>					<b>Contact Street 2:</b>	
<b>Reporting Cycle:</b>					<b>Contact City:</b>	
<b>LQHUUW:</b>	No				<b>Contact State:</b>	
<b>Trader Importer:</b>					<b>Contact Zip:</b>	
<b>Trader Exporter:</b>					<b>Contact Country:</b>	
<b>Slab Importer:</b>					<b>Contact Phone:</b>	
<b>Slab Exporter:</b>					<b>Contact Phone Ext:</b>	
<b>Current Record:</b>	No				<b>Contact Fax:</b>	
<b>Location Country:</b>	US				<b>Contact Email Addr:</b>	
<b>State District Owner:</b>	NY				<b>Contact Title:</b>	

**Handler Details**

<b>Source Type:</b>	R				<b>Used Oil Transporter:</b>	No
<b>Receive Date:</b>	19920228				<b>UT Transfer Fac:</b>	No
<b>Non Notifier:</b>					<b>Used Oil Processor:</b>	No
<b>Acknowledge Flag:</b>					<b>Used Oil Refiner:</b>	No
<b>Acknowledge Date:</b>					<b>Used Oil Burner:</b>	No
<b>Accessibility:</b>					<b>UO Market Burner:</b>	No
<b>Land Type:</b>					<b>UO Spec Marketer:</b>	No
<b>Fed Waste Gen Own:</b>	HQ				<b>Current Site Name:</b>	GLEASON WORKS
<b>Fed Waste Gen Cd:</b>	1				<b>Location Street No:</b>	
<b>Fed Waste Gen Desc:</b>	Large Quantity Generator				<b>Location Street 1:</b>	1000 UNIVERSITY AVENUE
<b>ST Waste Gen Own:</b>					<b>Location Street 2:</b>	
<b>State Waste Gen Cd:</b>					<b>Location City:</b>	ROCHESTER
<b>Short Term Gen:</b>	No				<b>Location State:</b>	NY
<b>Importer Activity:</b>	No				<b>Location Zip Code:</b>	14607-1239
<b>Mixed Waste Gen:</b>	No				<b>County Code:</b>	NY055
<b>Transporter:</b>	No				<b>State District:</b>	NYSDEC R8
<b>Transfer Facility:</b>	No				<b>Mailing Street No:</b>	
<b>TSD Activity:</b>	No				<b>Mailing Street 1:</b>	1000 UNIVERSITY AVENUE
<b>Recycler Activity:</b>	No				<b>Mailing Street 2:</b>	P.O. BOX 22970

Map Key	Number of Records	Direction	Distance (mi/ft)	Elev/Diff (ft)	Site	DB
Onsite Burn Exempt:	No				Mailing City:	ROCHESTER
Furnace Exemption:	No				Mailing State:	NY
Underground Inject:	No				Mailing Zip Code:	14692-2970
Off Site Receipt:	No				Mailing Country:	
Waste Dest Fac:	No				Contact First Name:	HERBERT R
Subpart K College:					Contact Middle Initial:	
Subpart K Hospital:					Contact Last Name:	ALLEN
Subpart K Non Profit:					Contact Street No:	
Subpart K Withdraw:					Contact Street 1:	
Include Ntnl Rprt:	U				Contact Street 2:	
Reporting Cycle:	1991				Contact City:	
LQHUU:	No				Contact State:	
Trader Importer:					Contact Zip:	
Trader Exporter:					Contact Country:	
Slab Importer:					Contact Phone:	716-461-8039
Slab Exporter:					Contact Phone Ext:	9999
Current Record:	No				Contact Fax:	
Location Country:	US				Contact Email Addr:	
State District Owner:	NY				Contact Title:	

#### Handler Details

Source Type:	R	Used Oil Transporter:	No
Receive Date:	20060210	UT Transfer Fac:	No
Non Notifier:		Used Oil Processor:	No
Acknowledge Flag:		Used Oil Refiner:	No
Acknowledge Date:		Used Oil Burner:	No
Accessibility:		UO Market Burner:	No
Land Type:	P	UO Spec Marketer:	Yes
Fed Waste Gen Own:	HQ	Current Site Name:	GLEASON WORKS
Fed Waste Gen Cd:	1	Location Street No:	
Fed Waste Gen Desc:	Large Quantity Generator	Location Street 1:	UNIVERSITY AVENUE
ST Waste Gen Own:	NY	Location Street 2:	
State Waste Gen Cd:	S	Location City:	ROCHESTER
Short Term Gen:	No	Location State:	NY
Importer Activity:	No	Location Zip Code:	14607-1239
Mixed Waste Gen:	No	County Code:	NY055
Transporter:	No	State District:	
Transfer Facility:	No	Mailing Street No:	
TSD Activity:	No	Mailing Street 1:	UNIVERSITY AVENUE, PO BOX 2297
Recycler Activity:	Yes	Mailing Street 2:	0
Onsite Burn Exempt:	No	Mailing City:	ROCHESTER
Furnace Exemption:	No	Mailing State:	NY
Underground Inject:	No	Mailing Zip Code:	14692-2970
Off Site Receipt:	No	Mailing Country:	US
Waste Dest Fac:	No	Contact First Name:	HERBERT
Subpart K College:		Contact Middle Initial:	R
Subpart K Hospital:		Contact Last Name:	ALLEN
Subpart K Non Profit:		Contact Street No:	
Subpart K Withdraw:		Contact Street 1:	
Include Ntnl Rprt:	Y	Contact Street 2:	
Reporting Cycle:	2005	Contact City:	
LQHUU:	No	Contact State:	
Trader Importer:		Contact Zip:	
Trader Exporter:		Contact Country:	
Slab Importer:		Contact Phone:	585-461-8039
Slab Exporter:		Contact Phone Ext:	ALLEN
Current Record:	No	Contact Fax:	
Location Country:	US	Contact Email Addr:	HALLEN@GLEASON.COM
State District Owner:		Contact Title:	

#### Handler Details

Source Type:	B	Used Oil Transporter:	No
Receive Date:	20120208	UT Transfer Fac:	No
Non Notifier:		Used Oil Processor:	No
Acknowledge Flag:		Used Oil Refiner:	No

Map Key	Number of Records	Direction	Distance (mi/ft)	Elev/Diff (ft)	Site	DB
<b>Acknowledge Date:</b>					<b>Used Oil Burner:</b>	No
<b>Accessibility:</b>					<b>UO Market Burner:</b>	No
<b>Land Type:</b>	P				<b>UO Spec Marketer:</b>	Yes
<b>Fed Waste Gen Own:</b>	HQ				<b>Current Site Name:</b>	GLEASON WORKS
<b>Fed Waste Gen Cd:</b>	1				<b>Location Street No:</b>	1000
<b>Fed Waste Gen Desc:</b>	Large Quantity Generator				<b>Location Street 1:</b>	UNIVERSITY AVENUE
<b>ST Waste Gen Own:</b>	NY				<b>Location Street 2:</b>	
<b>State Waste Gen Cd:</b>	S				<b>Location City:</b>	ROCHESTER
<b>Short Term Gen:</b>	No				<b>Location State:</b>	NY
<b>Importer Activity:</b>	No				<b>Location Zip Code:</b>	14607-1239
<b>Mixed Waste Gen:</b>	No				<b>County Code:</b>	NY055
<b>Transporter:</b>	No				<b>State District:</b>	NYSDEC R8
<b>Transfer Facility:</b>	No				<b>Mailing Street No:</b>	
<b>TSD Activity:</b>	No				<b>Mailing Street 1:</b>	P.O. BOX 22970
<b>Recycler Activity:</b>	Yes				<b>Mailing Street 2:</b>	
<b>Onsite Burn Exempt:</b>	No				<b>Mailing City:</b>	ROCHESTER
<b>Furnace Exemption:</b>	No				<b>Mailing State:</b>	NY
<b>Underground Inject:</b>	No				<b>Mailing Zip Code:</b>	14692-2970
<b>Off Site Receipt:</b>	No				<b>Mailing Country:</b>	US
<b>Waste Dest Fac:</b>	No				<b>Contact First Name:</b>	HERBERT
<b>Subpart K College:</b>	No				<b>Contact Middle Initial:</b>	R
<b>Subpart K Hospital:</b>	No				<b>Contact Last Name:</b>	ALLEN
<b>Subpart K Non Profit:</b>	No				<b>Contact Street No:</b>	
<b>Subpart K Withdraw:</b>	No				<b>Contact Street 1:</b>	P.O. BOX 22970
<b>Include Ntnl Rprt:</b>	Y				<b>Contact Street 2:</b>	
<b>Reporting Cycle:</b>	2011				<b>Contact City:</b>	ROCHESTER
<b>LQHUUW:</b>	No				<b>Contact State:</b>	NY
<b>Trader Importer:</b>					<b>Contact Zip:</b>	14692-2970
<b>Trader Exporter:</b>					<b>Contact Country:</b>	US
<b>Slab Importer:</b>					<b>Contact Phone:</b>	585-461-8039
<b>Slab Exporter:</b>					<b>Contact Phone Ext:</b>	
<b>Current Record:</b>	No				<b>Contact Fax:</b>	585-256-8772
<b>Location Country:</b>	US				<b>Contact Email Addr:</b>	HALLEN@GLEASON.COM
<b>State District Owner:</b>	NY				<b>Contact Title:</b>	SR. STAFF ENG. - ENVIRONMENTAL COORDINATOR

#### Handler Details

<b>Source Type:</b>	R				<b>Used Oil Transporter:</b>	No
<b>Receive Date:</b>	19980213				<b>UT Transfer Fac:</b>	No
<b>Non Notifier:</b>					<b>Used Oil Processor:</b>	No
<b>Acknowledge Flag:</b>					<b>Used Oil Refiner:</b>	No
<b>Acknowledge Date:</b>					<b>Used Oil Burner:</b>	No
<b>Accessibility:</b>					<b>UO Market Burner:</b>	No
<b>Land Type:</b>					<b>UO Spec Marketer:</b>	No
<b>Fed Waste Gen Own:</b>	HQ				<b>Current Site Name:</b>	GLEASON WORKS
<b>Fed Waste Gen Cd:</b>	1				<b>Location Street No:</b>	
<b>Fed Waste Gen Desc:</b>	Large Quantity Generator				<b>Location Street 1:</b>	1000 UNIVERSITY AVENUE
<b>ST Waste Gen Own:</b>					<b>Location Street 2:</b>	
<b>State Waste Gen Cd:</b>					<b>Location City:</b>	ROCHESTER
<b>Short Term Gen:</b>	No				<b>Location State:</b>	NY
<b>Importer Activity:</b>	No				<b>Location Zip Code:</b>	14607-1239
<b>Mixed Waste Gen:</b>	No				<b>County Code:</b>	NY055
<b>Transporter:</b>	No				<b>State District:</b>	NYSDEC R8
<b>Transfer Facility:</b>	No				<b>Mailing Street No:</b>	
<b>TSD Activity:</b>	No				<b>Mailing Street 1:</b>	1000 UNIVERSITY AVENUE
<b>Recycler Activity:</b>	No				<b>Mailing Street 2:</b>	PO BOX 22970
<b>Onsite Burn Exempt:</b>	No				<b>Mailing City:</b>	ROCHESTER
<b>Furnace Exemption:</b>	No				<b>Mailing State:</b>	NY
<b>Underground Inject:</b>	No				<b>Mailing Zip Code:</b>	14692-2970
<b>Off Site Receipt:</b>	No				<b>Mailing Country:</b>	
<b>Waste Dest Fac:</b>	No				<b>Contact First Name:</b>	HERBERT R
<b>Subpart K College:</b>					<b>Contact Middle Initial:</b>	
<b>Subpart K Hospital:</b>					<b>Contact Last Name:</b>	ALLEN
<b>Subpart K Non Profit:</b>					<b>Contact Street No:</b>	
<b>Subpart K Withdraw:</b>					<b>Contact Street 1:</b>	
<b>Include Ntnl Rprt:</b>	U				<b>Contact Street 2:</b>	
<b>Reporting Cycle:</b>	1997				<b>Contact City:</b>	

Map Key	Number of Records	Direction	Distance (mi/ft)	Elev/Diff (ft)	Site	DB
LQHUW:	No				Contact State:	
Trader Importer:					Contact Zip:	
Trader Exporter:					Contact Country:	
Slab Importer:					Contact Phone:	716-461-8039
Slab Exporter:					Contact Phone Ext:	
Current Record:	No				Contact Fax:	
Location Country:	US				Contact Email Addr:	
State District Owner:	NY				Contact Title:	
<b>Hazardous Waste Details</b>						
Haz Waste Cd Owner:	HQ				Source Type:	B
Haz Waste Cd:	D002				Code Type:	D
BR Waste Code Active Status:	Yes					
Waste Code Active Status:	Yes					
Waste Code Desc:	CORROSIVE WASTE					
Haz Waste Cd Owner:	HQ				Source Type:	B
Haz Waste Cd:	D010				Code Type:	D
BR Waste Code Active Status:	Yes					
Waste Code Active Status:	Yes					
Waste Code Desc:	SELENIUM					
Haz Waste Cd Owner:	HQ				Source Type:	B
Haz Waste Cd:	F003				Code Type:	F
BR Waste Code Active Status:	Yes					
Waste Code Active Status:	Yes					
Waste Code Desc:	THE FOLLOWING SPENT NONHALOGENATED SOLVENTS: XYLENE, ACETONE, ETHYL ACETATE, ETHYL BENZENE, ETHYL ETHER, METHYL ISOBUTYL KETONE, N-BUTYL ALCOHOL, CYCLOHEXANONE, AND METHANOL; ALL SPENT SOLVENT MIXTURES/BLENDS CONTAINING, BEFORE USE, ONLY THE ABOVE SPENT NONHALOGENATED SOLVENTS; AND ALL SPENT SOLVENT MIXTURES/BLENDS CONTAINING, BEFORE USE, ONE OR MORE OF THE ABOVE NONHALOGENATED SOLVENTS, AND A TOTAL OF TEN PERCENT OR MORE (BY VOLUME) OF ONE OR MORE OF THOSE SOLVENTS LISTED IN F001, F002, F004, AND F005; AND STILL BOTTOMS FROM THE RECOVERY OF THESE SPENT SOLVENTS AND SPENT SOLVENT MIXTURES.					
Haz Waste Cd Owner:	HQ				Source Type:	B
Haz Waste Cd:	D004				Code Type:	D
BR Waste Code Active Status:	Yes					
Waste Code Active Status:	Yes					
Waste Code Desc:	ARSENIC					
Haz Waste Cd Owner:	HQ				Source Type:	B
Haz Waste Cd:	U002				Code Type:	U
BR Waste Code Active Status:	Yes					
Waste Code Active Status:	Yes					
Waste Code Desc:	2-PROPANONE (I) (OR) ACETONE (I)					
Haz Waste Cd Owner:	HQ				Source Type:	N
Haz Waste Cd:	F001				Code Type:	F
BR Waste Code Active Status:	Yes					
Waste Code Active Status:	Yes					
Waste Code Desc:	THE FOLLOWING SPENT HALOGENATED SOLVENTS USED IN DEGREASING: TETRACHLOROETHYLENE, TRICHLOROETHYLENE, METHYLENE CHLORIDE, 1,1,1-TRICHLOROETHANE, CARBON TETRACHLORIDE AND CHLORINATED FLUOROCARBONS; ALL SPENT SOLVENT MIXTURES/BLENDS USED IN DEGREASING CONTAINING, BEFORE USE, A TOTAL OF TEN PERCENT OR MORE (BY VOLUME) OF ONE OR MORE OF THE ABOVE HALOGENATED SOLVENTS OR THOSE SOLVENTS LISTED IN F002, F004, AND F005; AND STILL BOTTOMS FROM THE RECOVERY OF THESE SPENT SOLVENTS AND SPENT SOLVENT MIXTURES.					
Haz Waste Cd Owner:	HQ				Source Type:	N
Haz Waste Cd:	F009				Code Type:	F
BR Waste Code Active Status:	Yes					
Waste Code Active Status:	Yes					
Waste Code Desc:	SPENT STRIPPING AND CLEANING BATH SOLUTIONS FROM ELECTROPLATING OPERATIONS IN WHICH CYANIDES ARE USED IN THE PROCESS.					
Haz Waste Cd Owner:	HQ				Source Type:	R
Haz Waste Cd:	D010				Code Type:	D



Map Key	Number of Records	Direction	Distance (mi/ft)	Elev/Diff (ft)	Site	DB
<b>BR Waste Code Active Status:</b>		Yes				
<b>Waste Code Active Status:</b>		Yes				
<b>Waste Code Desc:</b>		SELENIUM				
<b>Haz Waste Cd Owner:</b>	HQ				<b>Source Type:</b>	A
<b>Haz Waste Cd:</b>	F001				<b>Code Type:</b>	F
<b>BR Waste Code Active Status:</b>		Yes				
<b>Waste Code Active Status:</b>		Yes				
<b>Waste Code Desc:</b>		THE FOLLOWING SPENT HALOGENATED SOLVENTS USED IN DEGREASING: TETRACHLOROETHYLENE, TRICHLOROETHYLENE, METHYLENE CHLORIDE, 1,1,1-TRICHLOROETHANE, CARBON TETRACHLORIDE AND CHLORINATED FLUOROCARBONS; ALL SPENT SOLVENT MIXTURES/BLENDS USED IN DEGREASING CONTAINING, BEFORE USE, A TOTAL OF TEN PERCENT OR MORE (BY VOLUME) OF ONE OR MORE OF THE ABOVE HALOGENATED SOLVENTS OR THOSE SOLVENTS LISTED IN F002, F004, AND F005; AND STILL BOTTOMS FROM THE RECOVERY OF THESE SPENT SOLVENTS AND SPENT SOLVENT MIXTURES.				
<b>Haz Waste Cd Owner:</b>	HQ				<b>Source Type:</b>	A
<b>Haz Waste Cd:</b>	F008				<b>Code Type:</b>	F
<b>BR Waste Code Active Status:</b>		Yes				
<b>Waste Code Active Status:</b>		Yes				
<b>Waste Code Desc:</b>		PLATING BATH RESIDUES FROM THE BOTTOM OF PLATING BATHS FROM ELECTROPLATING OPERATIONS IN WHICH CYANIDES ARE USED IN THE PROCESS.				
<b>Haz Waste Cd Owner:</b>	HQ				<b>Source Type:</b>	B
<b>Haz Waste Cd:</b>	D009				<b>Code Type:</b>	D
<b>BR Waste Code Active Status:</b>		Yes				
<b>Waste Code Active Status:</b>		Yes				
<b>Waste Code Desc:</b>		MERCURY				
<b>Haz Waste Cd Owner:</b>	HQ				<b>Source Type:</b>	B
<b>Haz Waste Cd:</b>	D035				<b>Code Type:</b>	D
<b>BR Waste Code Active Status:</b>		Yes				
<b>Waste Code Active Status:</b>		Yes				
<b>Waste Code Desc:</b>		METHYL ETHYL KETONE				
<b>Haz Waste Cd Owner:</b>	HQ				<b>Source Type:</b>	B
<b>Haz Waste Cd:</b>	LABP				<b>Code Type:</b>	P
<b>BR Waste Code Active Status:</b>		Yes				
<b>Waste Code Active Status:</b>		Yes				
<b>Waste Code Desc:</b>		LAB PACK				
<b>Haz Waste Cd Owner:</b>	NY				<b>Source Type:</b>	B
<b>Haz Waste Cd:</b>	B003				<b>Code Type:</b>	X
<b>BR Waste Code Active Status:</b>		Yes				
<b>Waste Code Active Status:</b>		Yes				
<b>Waste Code Desc:</b>						
<b>Haz Waste Cd Owner:</b>	HQ				<b>Source Type:</b>	R
<b>Haz Waste Cd:</b>	D001				<b>Code Type:</b>	D
<b>BR Waste Code Active Status:</b>		Yes				
<b>Waste Code Active Status:</b>		Yes				
<b>Waste Code Desc:</b>		IGNITABLE WASTE				
<b>Haz Waste Cd Owner:</b>	HQ				<b>Source Type:</b>	R
<b>Haz Waste Cd:</b>	D028				<b>Code Type:</b>	D
<b>BR Waste Code Active Status:</b>		Yes				
<b>Waste Code Active Status:</b>		Yes				
<b>Waste Code Desc:</b>		1,2-DICHLOROETHANE				
<b>Haz Waste Cd Owner:</b>	HQ				<b>Source Type:</b>	R
<b>Haz Waste Cd:</b>	D039				<b>Code Type:</b>	D
<b>BR Waste Code Active Status:</b>		Yes				
<b>Waste Code Active Status:</b>		Yes				
<b>Waste Code Desc:</b>		TETRACHLOROETHYLENE				
<b>Haz Waste Cd Owner:</b>	HQ				<b>Source Type:</b>	R
<b>Haz Waste Cd:</b>	F006				<b>Code Type:</b>	F
<b>BR Waste Code Active Status:</b>		Yes				
<b>Waste Code Active Status:</b>		Yes				
<b>Waste Code Desc:</b>		WASTEWATER TREATMENT SLUDGES FROM ELECTROPLATING OPERATIONS, EXCEPT FROM THE				



Map Key	Number of Records	Direction	Distance (mi/ft)	Elev/Diff (ft)	Site	DB
						FOLLOWING PROCESSES: (1) SULFURIC ACID ANODIZING OF ALUMINUM; (2) TIN PLATING ON CARBON STEEL; (3) ZINC PLATING (SEGREGATED BASIS) ON CARBON STEEL; (4) ALUMINUM OR ZINC-ALUMINUM PLATING ON CARBON STEEL; (5) CLEANING/STRIPPING ASSOCIATED WITH TIN, ZINC, AND ALUMINUM PLATING ON CARBON STEEL; AND (6) CHEMICAL ETCHING AND MILLING OF ALUMINUM.
<b>Haz Waste Cd Owner:</b>	HQ				<b>Source Type:</b>	B
<b>Haz Waste Cd:</b>	D001				<b>Code Type:</b>	D
<b>BR Waste Code Active Status:</b>	Yes					
<b>Waste Code Active Status:</b>	Yes					
<b>Waste Code Desc:</b>	IGNITABLE WASTE					
<b>Haz Waste Cd Owner:</b>	HQ				<b>Source Type:</b>	B
<b>Haz Waste Cd:</b>	D007				<b>Code Type:</b>	D
<b>BR Waste Code Active Status:</b>	Yes					
<b>Waste Code Active Status:</b>	Yes					
<b>Waste Code Desc:</b>	CHROMIUM					
<b>Haz Waste Cd Owner:</b>	HQ				<b>Source Type:</b>	B
<b>Haz Waste Cd:</b>	U159				<b>Code Type:</b>	U
<b>BR Waste Code Active Status:</b>	Yes					
<b>Waste Code Active Status:</b>	Yes					
<b>Waste Code Desc:</b>	2-BUTANONE (I,T) (OR) METHYL ETHYL KETONE (MEK) (I,T)					
<b>Haz Waste Cd Owner:</b>	HQ				<b>Source Type:</b>	I
<b>Haz Waste Cd:</b>	NONE				<b>Code Type:</b>	X
<b>BR Waste Code Active Status:</b>	No					
<b>Waste Code Active Status:</b>	No					
<b>Waste Code Desc:</b>	DESCRIPTION					
<b>Haz Waste Cd Owner:</b>	HQ				<b>Source Type:</b>	N
<b>Haz Waste Cd:</b>	F008				<b>Code Type:</b>	F
<b>BR Waste Code Active Status:</b>	Yes					
<b>Waste Code Active Status:</b>	Yes					
<b>Waste Code Desc:</b>	PLATING BATH RESIDUES FROM THE BOTTOM OF PLATING BATHS FROM ELECTROPLATING OPERATIONS IN WHICH CYANIDES ARE USED IN THE PROCESS.					
<b>Haz Waste Cd Owner:</b>	HQ				<b>Source Type:</b>	R
<b>Haz Waste Cd:</b>	D008				<b>Code Type:</b>	D
<b>BR Waste Code Active Status:</b>	Yes					
<b>Waste Code Active Status:</b>	Yes					
<b>Waste Code Desc:</b>	LEAD					
<b>Haz Waste Cd Owner:</b>	HQ				<b>Source Type:</b>	R
<b>Haz Waste Cd:</b>	D018				<b>Code Type:</b>	D
<b>BR Waste Code Active Status:</b>	Yes					
<b>Waste Code Active Status:</b>	Yes					
<b>Waste Code Desc:</b>	BENZENE					
<b>Haz Waste Cd Owner:</b>	HQ				<b>Source Type:</b>	R
<b>Haz Waste Cd:</b>	D006				<b>Code Type:</b>	D
<b>BR Waste Code Active Status:</b>	Yes					
<b>Waste Code Active Status:</b>	Yes					
<b>Waste Code Desc:</b>	CADMIUM					
<b>Haz Waste Cd Owner:</b>	HQ				<b>Source Type:</b>	B
<b>Haz Waste Cd:</b>	F002				<b>Code Type:</b>	F
<b>BR Waste Code Active Status:</b>	Yes					
<b>Waste Code Active Status:</b>	Yes					
<b>Waste Code Desc:</b>	THE FOLLOWING SPENT HALOGENATED SOLVENTS: TETRACHLOROETHYLENE, METHYLENE CHLORIDE, TRICHLOROETHYLENE, 1,1,1-TRICHLOROETHANE, CHLOROBENZENE, 1,1,2-TRICHLORO-1,2,2-TRIFLUOROETHANE, ORTHO-DICHLOROBENZENE, TRICHLOROFLUOROMETHANE, AND 1,1,2, TRICHLOROETHANE; ALL SPENT SOLVENT MIXTURES/BLENDS CONTAINING, BEFORE USE, A TOTAL OF TEN PERCENT OR MORE (BY VOLUME) OF ONE OR MORE OF THE ABOVE HALOGENATED SOLVENTS OR THOSE SOLVENTS LISTED IN F001, F004, AND F005; AND STILL BOTTOMS FROM THE RECOVERY OF THESE SPENT SOLVENTS AND SPENT SOLVENT MIXTURES.					
<b>Haz Waste Cd Owner:</b>	HQ				<b>Source Type:</b>	B
<b>Haz Waste Cd:</b>	U220				<b>Code Type:</b>	U
<b>BR Waste Code Active Status:</b>	Yes					

Map Key	Number of Records	Direction	Distance (mi/ft)	Elev/Diff (ft)	Site	DB
<b>Waste Code Active Status:</b>		Yes				
<b>Waste Code Desc:</b>		BENZENE, METHYL- (OR) TOLUENE				
<b>Haz Waste Cd Owner:</b>	HQ				<b>Source Type:</b>	N
<b>Haz Waste Cd:</b>	P030				<b>Code Type:</b>	P
<b>BR Waste Code Active Status:</b>		Yes				
<b>Waste Code Active Status:</b>		Yes				
<b>Waste Code Desc:</b>		CYANIDES (SOLUBLE CYANIDE SALTS), NOT OTHERWISE SPECIFIED				
<b>Haz Waste Cd Owner:</b>	HQ				<b>Source Type:</b>	R
<b>Haz Waste Cd:</b>	D003				<b>Code Type:</b>	D
<b>BR Waste Code Active Status:</b>		Yes				
<b>Waste Code Active Status:</b>		Yes				
<b>Waste Code Desc:</b>		REACTIVE WASTE				
<b>Haz Waste Cd Owner:</b>	HQ				<b>Source Type:</b>	R
<b>Haz Waste Cd:</b>	D007				<b>Code Type:</b>	D
<b>BR Waste Code Active Status:</b>		Yes				
<b>Waste Code Active Status:</b>		Yes				
<b>Waste Code Desc:</b>		CHROMIUM				
<b>Haz Waste Cd Owner:</b>	HQ				<b>Source Type:</b>	R
<b>Haz Waste Cd:</b>	F003				<b>Code Type:</b>	F
<b>BR Waste Code Active Status:</b>		Yes				
<b>Waste Code Active Status:</b>		Yes				
<b>Waste Code Desc:</b>		THE FOLLOWING SPENT NONHALOGENATED SOLVENTS: XYLENE, ACETONE, ETHYL ACETATE, ETHYL BENZENE, ETHYL ETHER, METHYL ISOBUTYL KETONE, N-BUTYL ALCOHOL, CYCLOHEXANONE, AND METHANOL; ALL SPENT SOLVENT MIXTURES/BLENDS CONTAINING, BEFORE USE, ONLY THE ABOVE SPENT NONHALOGENATED SOLVENTS; AND ALL SPENT SOLVENT MIXTURES/BLENDS CONTAINING, BEFORE USE, ONE OR MORE OF THE ABOVE NONHALOGENATED SOLVENTS, AND A TOTAL OF TEN PERCENT OR MORE (BY VOLUME) OF ONE OR MORE OF THOSE SOLVENTS LISTED IN F001, F002, F004, AND F005; AND STILL BOTTOMS FROM THE RECOVERY OF THESE SPENT SOLVENTS AND SPENT SOLVENT MIXTURES.				
<b>Haz Waste Cd Owner:</b>	NY				<b>Source Type:</b>	R
<b>Haz Waste Cd:</b>	B007				<b>Code Type:</b>	X
<b>BR Waste Code Active Status:</b>		Yes				
<b>Waste Code Active Status:</b>		Yes				
<b>Waste Code Desc:</b>						
<b>Haz Waste Cd Owner:</b>	HQ				<b>Source Type:</b>	A
<b>Haz Waste Cd:</b>	F011				<b>Code Type:</b>	F
<b>BR Waste Code Active Status:</b>		Yes				
<b>Waste Code Active Status:</b>		Yes				
<b>Waste Code Desc:</b>		SPENT CYANIDE SOLUTIONS FROM SLAT BATH POT CLEANING FROM METAL HEAT TREATING OPERATIONS.				
<b>Haz Waste Cd Owner:</b>	NY				<b>Source Type:</b>	B
<b>Haz Waste Cd:</b>	B007				<b>Code Type:</b>	X
<b>BR Waste Code Active Status:</b>		Yes				
<b>Waste Code Active Status:</b>		Yes				
<b>Waste Code Desc:</b>						
<b>Haz Waste Cd Owner:</b>	HQ				<b>Source Type:</b>	N
<b>Haz Waste Cd:</b>	F010				<b>Code Type:</b>	F
<b>BR Waste Code Active Status:</b>		Yes				
<b>Waste Code Active Status:</b>		Yes				
<b>Waste Code Desc:</b>		QUENCHING BATH RESIDUES FROM OIL BATHS FROM METAL HEAT TREATING OPERATIONS IN WHICH CYANIDES ARE USED IN THE PROCESS.				
<b>Haz Waste Cd Owner:</b>	HQ				<b>Source Type:</b>	N
<b>Haz Waste Cd:</b>	F017				<b>Code Type:</b>	F
<b>BR Waste Code Active Status:</b>		No				
<b>Waste Code Active Status:</b>		No				
<b>Waste Code Desc:</b>		DESCRIPTION				
<b>Haz Waste Cd Owner:</b>	HQ				<b>Source Type:</b>	R
<b>Haz Waste Cd:</b>	D035				<b>Code Type:</b>	D
<b>BR Waste Code Active Status:</b>		Yes				

Map Key	Number of Records	Direction	Distance (mi/ft)	Elev/Diff (ft)	Site	DB
<b>Waste Code Active Status:</b>		Yes				
<b>Waste Code Desc:</b>		METHYL ETHYL KETONE				
<b>Haz Waste Cd Owner:</b>	HQ				<b>Source Type:</b>	R
<b>Haz Waste Cd:</b>	F005				<b>Code Type:</b>	F
<b>BR Waste Code Active Status:</b>		Yes				
<b>Waste Code Active Status:</b>		Yes				
<b>Waste Code Desc:</b>		THE FOLLOWING SPENT NONHALOGENATED SOLVENTS: TOLUENE, METHYL ETHYL KETONE, CARBON DISULFIDE, ISOBUTANOL, PYRIDINE, BENZENE, 2-ETHOXYETHANOL, AND 2-NITROPROPANE; ALL SPENT SOLVENT MIXTURES/BLENDS CONTAINING, BEFORE USE, A TOTAL OF TEN PERCENT OR MORE (BY VOLUME) OF ONE OR MORE OF THE ABOVE NONHALOGENATED SOLVENTS OR THOSE SOLVENTS LISTED IN F001, F002, OR F004; AND STILL BOTTOMS FROM THE RECOVERY OF THESE SPENT SOLVENTS AND SPENT SOLVENT MIXTURES.				
<b>Haz Waste Cd Owner:</b>	HQ				<b>Source Type:</b>	A
<b>Haz Waste Cd:</b>	F010				<b>Code Type:</b>	F
<b>BR Waste Code Active Status:</b>		Yes				
<b>Waste Code Active Status:</b>		Yes				
<b>Waste Code Desc:</b>		QUENCHING BATH RESIDUES FROM OIL BATHS FROM METAL HEAT TREATING OPERATIONS IN WHICH CYANIDES ARE USED IN THE PROCESS.				
<b>Haz Waste Cd Owner:</b>	HQ				<b>Source Type:</b>	A
<b>Haz Waste Cd:</b>	F017				<b>Code Type:</b>	F
<b>BR Waste Code Active Status:</b>		No				
<b>Waste Code Active Status:</b>		No				
<b>Waste Code Desc:</b>		DESCRIPTION				
<b>Haz Waste Cd Owner:</b>	HQ				<b>Source Type:</b>	B
<b>Haz Waste Cd:</b>	F005				<b>Code Type:</b>	F
<b>BR Waste Code Active Status:</b>		Yes				
<b>Waste Code Active Status:</b>		Yes				
<b>Waste Code Desc:</b>		THE FOLLOWING SPENT NONHALOGENATED SOLVENTS: TOLUENE, METHYL ETHYL KETONE, CARBON DISULFIDE, ISOBUTANOL, PYRIDINE, BENZENE, 2-ETHOXYETHANOL, AND 2-NITROPROPANE; ALL SPENT SOLVENT MIXTURES/BLENDS CONTAINING, BEFORE USE, A TOTAL OF TEN PERCENT OR MORE (BY VOLUME) OF ONE OR MORE OF THE ABOVE NONHALOGENATED SOLVENTS OR THOSE SOLVENTS LISTED IN F001, F002, OR F004; AND STILL BOTTOMS FROM THE RECOVERY OF THESE SPENT SOLVENTS AND SPENT SOLVENT MIXTURES.				
<b>Haz Waste Cd Owner:</b>	HQ				<b>Source Type:</b>	B
<b>Haz Waste Cd:</b>	F006				<b>Code Type:</b>	F
<b>BR Waste Code Active Status:</b>		Yes				
<b>Waste Code Active Status:</b>		Yes				
<b>Waste Code Desc:</b>		WASTEWATER TREATMENT SLUDGES FROM ELECTROPLATING OPERATIONS, EXCEPT FROM THE FOLLOWING PROCESSES: (1) SULFURIC ACID ANODIZING OF ALUMINUM; (2) TIN PLATING ON CARBON STEEL; (3) ZINC PLATING (SEGREGATED BASIS) ON CARBON STEEL; (4) ALUMINUM OR ZINC-ALUMINUM PLATING ON CARBON STEEL; (5) CLEANING/STRIPPING ASSOCIATED WITH TIN, ZINC, AND ALUMINUM PLATING ON CARBON STEEL; AND (6) CHEMICAL ETCHING AND MILLING OF ALUMINUM.				
<b>Haz Waste Cd Owner:</b>	HQ				<b>Source Type:</b>	R
<b>Haz Waste Cd:</b>	F002				<b>Code Type:</b>	F
<b>BR Waste Code Active Status:</b>		Yes				
<b>Waste Code Active Status:</b>		Yes				
<b>Waste Code Desc:</b>		THE FOLLOWING SPENT HALOGENATED SOLVENTS: TETRACHLOROETHYLENE, METHYLENE CHLORIDE, TRICHLOROETHYLENE, 1,1,1-TRICHLOROETHANE, CHLOROBENZENE, 1,1,2-TRICHLORO-1,2,2-TRIFLUOROETHANE, ORTHO-DICHLOROBENZENE, TRICHLOROFLUOROMETHANE, AND 1,1,2, TRICHLOROETHANE; ALL SPENT SOLVENT MIXTURES/BLENDS CONTAINING, BEFORE USE, A TOTAL OF TEN PERCENT OR MORE (BY VOLUME) OF ONE OR MORE OF THE ABOVE HALOGENATED SOLVENTS OR THOSE SOLVENTS LISTED IN F001, F004, AND F005; AND STILL BOTTOMS FROM THE RECOVERY OF THESE SPENT SOLVENTS AND SPENT SOLVENT MIXTURES.				
<b>Haz Waste Cd Owner:</b>	HQ				<b>Source Type:</b>	R
<b>Haz Waste Cd:</b>	LABP				<b>Code Type:</b>	P
<b>BR Waste Code Active Status:</b>		Yes				
<b>Waste Code Active Status:</b>		Yes				
<b>Waste Code Desc:</b>		LAB PACK				
<b>Haz Waste Cd Owner:</b>	HQ				<b>Source Type:</b>	A
<b>Haz Waste Cd:</b>	F007				<b>Code Type:</b>	F
<b>BR Waste Code Active Status:</b>		Yes				
<b>Waste Code Active Status:</b>		Yes				

Map Key	Number of Records	Direction	Distance (mi/ft)	Elev/Diff (ft)	Site	DB
<b>Waste Code Desc:</b>		SPENT CYANIDE PLATING BATH SOLUTIONS FROM ELECTROPLATING OPERATIONS.				
<b>Haz Waste Cd Owner:</b>	HQ				<b>Source Type:</b>	N
<b>Haz Waste Cd:</b>	F012				<b>Code Type:</b>	F
<b>BR Waste Code Active Status:</b>	Yes					
<b>Waste Code Active Status:</b>	Yes					
<b>Waste Code Desc:</b>		QUENCHING WASTEWATER TREATMENT SLUDGES FROM METAL HEAT TREATING OPERATIONS IN WHICH CYANIDES ARE USED IN THE PROCESS.				
<b>Haz Waste Cd Owner:</b>	HQ				<b>Source Type:</b>	R
<b>Haz Waste Cd:</b>	D011				<b>Code Type:</b>	D
<b>BR Waste Code Active Status:</b>	Yes					
<b>Waste Code Active Status:</b>	Yes					
<b>Waste Code Desc:</b>		SILVER				
<b>Haz Waste Cd Owner:</b>	NY				<b>Source Type:</b>	R
<b>Haz Waste Cd:</b>	B003				<b>Code Type:</b>	X
<b>BR Waste Code Active Status:</b>	Yes					
<b>Waste Code Active Status:</b>	Yes					
<b>Waste Code Desc:</b>						
<b>Haz Waste Cd Owner:</b>	NY				<b>Source Type:</b>	R
<b>Haz Waste Cd:</b>	B002				<b>Code Type:</b>	X
<b>BR Waste Code Active Status:</b>	Yes					
<b>Waste Code Active Status:</b>	Yes					
<b>Waste Code Desc:</b>						
<b>Haz Waste Cd Owner:</b>	HQ				<b>Source Type:</b>	A
<b>Haz Waste Cd:</b>	F009				<b>Code Type:</b>	F
<b>BR Waste Code Active Status:</b>	Yes					
<b>Waste Code Active Status:</b>	Yes					
<b>Waste Code Desc:</b>		SPENT STRIPPING AND CLEANING BATH SOLUTIONS FROM ELECTROPLATING OPERATIONS IN WHICH CYANIDES ARE USED IN THE PROCESS.				
<b>Haz Waste Cd Owner:</b>	HQ				<b>Source Type:</b>	A
<b>Haz Waste Cd:</b>	F012				<b>Code Type:</b>	F
<b>BR Waste Code Active Status:</b>	Yes					
<b>Waste Code Active Status:</b>	Yes					
<b>Waste Code Desc:</b>		QUENCHING WASTEWATER TREATMENT SLUDGES FROM METAL HEAT TREATING OPERATIONS IN WHICH CYANIDES ARE USED IN THE PROCESS.				
<b>Haz Waste Cd Owner:</b>	HQ				<b>Source Type:</b>	B
<b>Haz Waste Cd:</b>	D008				<b>Code Type:</b>	D
<b>BR Waste Code Active Status:</b>	Yes					
<b>Waste Code Active Status:</b>	Yes					
<b>Waste Code Desc:</b>		LEAD				
<b>Haz Waste Cd Owner:</b>	NY				<b>Source Type:</b>	B
<b>Haz Waste Cd:</b>	B004				<b>Code Type:</b>	X
<b>BR Waste Code Active Status:</b>	Yes					
<b>Waste Code Active Status:</b>	Yes					
<b>Waste Code Desc:</b>						
<b>Haz Waste Cd Owner:</b>	HQ				<b>Source Type:</b>	N
<b>Haz Waste Cd:</b>	F007				<b>Code Type:</b>	F
<b>BR Waste Code Active Status:</b>	Yes					
<b>Waste Code Active Status:</b>	Yes					
<b>Waste Code Desc:</b>		SPENT CYANIDE PLATING BATH SOLUTIONS FROM ELECTROPLATING OPERATIONS.				
<b>Haz Waste Cd Owner:</b>	HQ				<b>Source Type:</b>	N
<b>Haz Waste Cd:</b>	F011				<b>Code Type:</b>	F
<b>BR Waste Code Active Status:</b>	Yes					
<b>Waste Code Active Status:</b>	Yes					
<b>Waste Code Desc:</b>		SPENT CYANIDE SOLUTIONS FROM SLAT BATH POT CLEANING FROM METAL HEAT TREATING OPERATIONS.				
<b>Haz Waste Cd Owner:</b>	HQ				<b>Source Type:</b>	R
<b>Haz Waste Cd:</b>	D002				<b>Code Type:</b>	D
<b>BR Waste Code Active Status:</b>	Yes					

Map Key	Number of Records	Direction	Distance (mi/ft)	Elev/Diff (ft)	Site	DB
<b>Waste Code Active Status:</b>		Yes				
<b>Waste Code Desc:</b>		CORROSIVE WASTE				
<b>Haz Waste Cd Owner:</b>	HQ				<b>Source Type:</b>	R
<b>Haz Waste Cd:</b>	D009				<b>Code Type:</b>	D
<b>BR Waste Code Active Status:</b>		Yes				
<b>Waste Code Active Status:</b>		Yes				
<b>Waste Code Desc:</b>		MERCURY				
<b>Haz Waste Cd Owner:</b>	NY				<b>Source Type:</b>	R
<b>Haz Waste Cd:</b>	B004				<b>Code Type:</b>	X
<b>BR Waste Code Active Status:</b>		Yes				
<b>Waste Code Active Status:</b>		Yes				
<b>Waste Code Desc:</b>						
<b>Haz Waste Cd Owner:</b>	HQ				<b>Source Type:</b>	R
<b>Haz Waste Cd:</b>	U151				<b>Code Type:</b>	U
<b>BR Waste Code Active Status:</b>		Yes				
<b>Waste Code Active Status:</b>		Yes				
<b>Waste Code Desc:</b>		MERCURY				
<b>Haz Waste Cd Owner:</b>	HQ				<b>Source Type:</b>	R
<b>Haz Waste Cd:</b>	U002				<b>Code Type:</b>	U
<b>BR Waste Code Active Status:</b>		Yes				
<b>Waste Code Active Status:</b>		Yes				
<b>Waste Code Desc:</b>		2-PROPANONE (I) (OR) ACETONE (I)				
<b><u>NAICS Details</u></b>						
<b>Source Type:</b>	I				<b>NAICS Active Status:</b>	Yes
<b>NAICS Code Owner:</b>	HQ				<b>NAICS Cycle:</b>	2002
<b>NAICS Code:</b>	332811					
<b>NAICS Description:</b>	METAL HEAT TREATING					
<b>Source Type:</b>	A				<b>NAICS Active Status:</b>	Yes
<b>NAICS Code Owner:</b>	HQ				<b>NAICS Cycle:</b>	2002
<b>NAICS Code:</b>	333515					
<b>NAICS Description:</b>	CUTTING TOOL AND MACHINE TOOL ACCESSORY MANUFACTURING					
<b>Source Type:</b>	A				<b>NAICS Active Status:</b>	Yes
<b>NAICS Code Owner:</b>	HQ				<b>NAICS Cycle:</b>	2002
<b>NAICS Code:</b>	331511					
<b>NAICS Description:</b>	IRON FOUNDRIES					
<b>Source Type:</b>	B				<b>NAICS Active Status:</b>	Yes
<b>NAICS Code Owner:</b>	HQ				<b>NAICS Cycle:</b>	2002
<b>NAICS Code:</b>	33351					
<b>NAICS Description:</b>	METALWORKING MACHINERY MANUFACTURING					
<b>Source Type:</b>	I				<b>NAICS Active Status:</b>	Yes
<b>NAICS Code Owner:</b>	HQ				<b>NAICS Cycle:</b>	2002
<b>NAICS Code:</b>	333514					
<b>NAICS Description:</b>	SPECIAL DIE AND TOOL, DIE SET, JIG, AND FIXTURE MANUFACTURING					
<b>Source Type:</b>	R				<b>NAICS Active Status:</b>	No
<b>NAICS Code Owner:</b>	HQ				<b>NAICS Cycle:</b>	2012
<b>NAICS Code:</b>	333512					
<b>NAICS Description:</b>	MACHINE TOOL (METAL CUTTING TYPES) MANUFACTURING					
<b>Source Type:</b>	A				<b>NAICS Active Status:</b>	No
<b>NAICS Code Owner:</b>	HQ				<b>NAICS Cycle:</b>	2012
<b>NAICS Code:</b>	333512					
<b>NAICS Description:</b>	MACHINE TOOL (METAL CUTTING TYPES) MANUFACTURING					
<b>Source Type:</b>	R				<b>NAICS Active Status:</b>	Yes
<b>NAICS Code Owner:</b>	HQ				<b>NAICS Cycle:</b>	2002
<b>NAICS Code:</b>	332811					
<b>NAICS Description:</b>	METAL HEAT TREATING					

Map Key	Number of Records	Direction	Distance (mi/ft)	Elev/Diff (ft)	Site	DB
Source Type:	A				NAICS Active Status:	Yes
NAICS Code Owner:	HQ				NAICS Cycle:	2002
NAICS Code:	333611					
NAICS Description:					TURBINE AND TURBINE GENERATOR SET UNITS MANUFACTURING	
Source Type:	I				NAICS Active Status:	Yes
NAICS Code Owner:	HQ				NAICS Cycle:	2002
NAICS Code:	333611					
NAICS Description:					TURBINE AND TURBINE GENERATOR SET UNITS MANUFACTURING	
Source Type:	A				NAICS Active Status:	No
NAICS Code Owner:	HQ				NAICS Cycle:	2012
NAICS Code:	333298					
NAICS Description:					ALL OTHER INDUSTRIAL MACHINERY MANUFACTURING	
Source Type:	B				NAICS Active Status:	No
NAICS Code Owner:	HQ				NAICS Cycle:	2012
NAICS Code:	333512					
NAICS Description:					MACHINE TOOL (METAL CUTTING TYPES) MANUFACTURING	
Source Type:	R				NAICS Active Status:	Yes
NAICS Code Owner:	HQ				NAICS Cycle:	2002
NAICS Code:	332813					
NAICS Description:					ELECTROPLATING, PLATING, POLISHING, ANODIZING, AND COLORING	
Source Type:	B				NAICS Active Status:	Yes
NAICS Code Owner:	HQ				NAICS Cycle:	2012
NAICS Code:	333517					
NAICS Description:					MACHINE TOOL MANUFACTURING	
Source Type:	I				NAICS Active Status:	No
NAICS Code Owner:	HQ				NAICS Cycle:	2012
NAICS Code:	333512					
NAICS Description:					MACHINE TOOL (METAL CUTTING TYPES) MANUFACTURING	
Source Type:	I				NAICS Active Status:	Yes
NAICS Code Owner:	HQ				NAICS Cycle:	2002
NAICS Code:	331511					
NAICS Description:					IRON FOUNDRIES	
Source Type:	R				NAICS Active Status:	Yes
NAICS Code Owner:	HQ				NAICS Cycle:	2002
NAICS Code:	333514					
NAICS Description:					SPECIAL DIE AND TOOL, DIE SET, JIG, AND FIXTURE MANUFACTURING	

**Owner/Operator Details**

Owner/Operator Ind:	CO	Country:	US
Name:	GLEASON WORKS	Zip Code:	14692-2970
Street No:	1000	Phone:	585-473-1000
Street 1:	UNIVERSITY AVENUE	Type:	P
Street 2:	P.O. BOX 22970	Date Became Current:	19040126
City:	ROCHESTER	Date Ended Current:	
State:	NY		
Source Type:	B		
Owner/Operator Ind:	CO	Country:	US
Name:	GLEASON WORKS	Zip Code:	14692-2970
Street No:		Phone:	
Street 1:	UNIVERSITY AVENUE PO BOX 22970	Type:	P
Street 2:		Date Became Current:	19040101
City:	ROCHESTER	Date Ended Current:	
State:	NY		
Source Type:	I		
Owner/Operator Ind:	CP	Country:	US
Name:	GLEASON WORKS	Zip Code:	14692-2970



<i>Map Key</i>	<i>Number of Records</i>	<i>Direction</i>	<i>Distance (mi/ft)</i>	<i>Elev/Diff (ft)</i>	<i>Site</i>	<i>DB</i>
<b>Street No:</b>					<b>Phone:</b>	
<b>Street 1:</b>	UNIVERSITY AVE				<b>Type:</b>	P
<b>Street 2:</b>	PO BOX 22970				<b>Date Became Current:</b>	19040101
<b>City:</b>	ROCHESTER				<b>Date Ended Current:</b>	
<b>State:</b>	NY					
<b>Source Type:</b>		R				
<b>Owner/Operator Ind:</b>	CO				<b>Country:</b>	US
<b>Name:</b>	GLEASON WORKS				<b>Zip Code:</b>	14692
<b>Street No:</b>	1000				<b>Phone:</b>	585-473-1000
<b>Street 1:</b>	UNIVERSITY AVENUE				<b>Type:</b>	P
<b>Street 2:</b>	P.O. BOX 22970				<b>Date Became Current:</b>	19040126
<b>City:</b>	ROCHESTER				<b>Date Ended Current:</b>	
<b>State:</b>	NY					
<b>Source Type:</b>		B				
<b>Owner/Operator Ind:</b>	CP				<b>Country:</b>	US
<b>Name:</b>	GLEASON WORKS				<b>Zip Code:</b>	14692
<b>Street No:</b>	1000				<b>Phone:</b>	
<b>Street 1:</b>	UNIVERSITY AVENUE				<b>Type:</b>	P
<b>Street 2:</b>					<b>Date Became Current:</b>	19040126
<b>City:</b>	ROCHESTER				<b>Date Ended Current:</b>	
<b>State:</b>	NY					
<b>Source Type:</b>		B				
<b>Owner/Operator Ind:</b>	CO				<b>Country:</b>	US
<b>Name:</b>	GLEASON WORKS				<b>Zip Code:</b>	14692-2970
<b>Street No:</b>					<b>Phone:</b>	
<b>Street 1:</b>	UNIVERSITY AVE				<b>Type:</b>	P
<b>Street 2:</b>	PO BOX 22970				<b>Date Became Current:</b>	19050101
<b>City:</b>	ROCHESTER				<b>Date Ended Current:</b>	
<b>State:</b>	NY					
<b>Source Type:</b>		I				
<b>Owner/Operator Ind:</b>	CP				<b>Country:</b>	US
<b>Name:</b>	GLEASON WORKS				<b>Zip Code:</b>	
<b>Street No:</b>					<b>Phone:</b>	
<b>Street 1:</b>					<b>Type:</b>	P
<b>Street 2:</b>					<b>Date Became Current:</b>	19050101
<b>City:</b>					<b>Date Ended Current:</b>	
<b>State:</b>						
<b>Source Type:</b>		R				
<b>Owner/Operator Ind:</b>	CO				<b>Country:</b>	US
<b>Name:</b>	GLEASON WORKS				<b>Zip Code:</b>	14607-1239
<b>Street No:</b>	1000				<b>Phone:</b>	585-473-1000
<b>Street 1:</b>	UNIVERSITY AVENUE				<b>Type:</b>	P
<b>Street 2:</b>					<b>Date Became Current:</b>	19040126
<b>City:</b>	ROCHESTER				<b>Date Ended Current:</b>	
<b>State:</b>	NY					
<b>Source Type:</b>		B				
<b>Owner/Operator Ind:</b>	CP				<b>Country:</b>	US
<b>Name:</b>	GLEASON WORKS				<b>Zip Code:</b>	14692-2970
<b>Street No:</b>	1000				<b>Phone:</b>	
<b>Street 1:</b>	UNIVERSITY AVE				<b>Type:</b>	P
<b>Street 2:</b>					<b>Date Became Current:</b>	19050126
<b>City:</b>	ROCHESTER				<b>Date Ended Current:</b>	
<b>State:</b>	NY					
<b>Source Type:</b>		B				
<b>Owner/Operator Ind:</b>	CO				<b>Country:</b>	US
<b>Name:</b>	GLEASON WORKS				<b>Zip Code:</b>	14692-2970
<b>Street No:</b>					<b>Phone:</b>	
<b>Street 1:</b>	UNIVERSITY AVE				<b>Type:</b>	P
<b>Street 2:</b>	PO BOX 22970				<b>Date Became Current:</b>	19050101
<b>City:</b>	ROCHESTER				<b>Date Ended Current:</b>	
<b>State:</b>	NY					
<b>Source Type:</b>		R				



Map Key	Number of Records	Direction	Distance (mi/ft)	Elev/Diff (ft)	Site	DB
<b>Owner/Operator Ind:</b>	CO				<b>Country:</b> US	
<b>Name:</b>	GLEASON WORKS				<b>Zip Code:</b> 14692-2970	
<b>Street No:</b>	1000				<b>Phone:</b>	
<b>Street 1:</b>	UNIVERSITY AVENUE				<b>Type:</b> P	
<b>Street 2:</b>	P.O. BOX 22970				<b>Date Became Current:</b> 19040101	
<b>City:</b>	ROCHESTER				<b>Date Ended Current:</b>	
<b>State:</b>	NY					
<b>Source Type:</b>		R				
<b>Owner/Operator Ind:</b>	CP				<b>Country:</b>	
<b>Name:</b>	THE GLEASON WORKS-MACHINE DIV				<b>Zip Code:</b> 99999	
<b>Street No:</b>					<b>Phone:</b> 716-473-1000	
<b>Street 1:</b>	1000 UNIVERSITY AVE				<b>Type:</b> P	
<b>Street 2:</b>					<b>Date Became Current:</b>	
<b>City:</b>	OPERCITY				<b>Date Ended Current:</b>	
<b>State:</b>	NY					
<b>Source Type:</b>		A				
<b>Owner/Operator Ind:</b>	CO				<b>Country:</b>	
<b>Name:</b>	THE GLEASON WORKS-MACHINE DIVISION				<b>Zip Code:</b> 14603	
<b>Street No:</b>					<b>Phone:</b> 716-473-1000	
<b>Street 1:</b>	1000 UNIVERSITY AVE				<b>Type:</b> P	
<b>Street 2:</b>					<b>Date Became Current:</b>	
<b>City:</b>	ROCHESTER				<b>Date Ended Current:</b>	
<b>State:</b>	NY					
<b>Source Type:</b>		N				
<b>Owner/Operator Ind:</b>	CO				<b>Country:</b> US	
<b>Name:</b>	GLEASON WORKS				<b>Zip Code:</b> 14692-2970	
<b>Street No:</b>					<b>Phone:</b>	
<b>Street 1:</b>	UNIVERSITY AVENUE PO BOX 22970				<b>Type:</b> P	
<b>Street 2:</b>					<b>Date Became Current:</b> 19040101	
<b>City:</b>	ROCHESTER				<b>Date Ended Current:</b>	
<b>State:</b>	NY					
<b>Source Type:</b>		R				
<b>Owner/Operator Ind:</b>	CP				<b>Country:</b> US	
<b>Name:</b>	GLEASON WORKS				<b>Zip Code:</b> 14692-2970	
<b>Street No:</b>	1000				<b>Phone:</b>	
<b>Street 1:</b>	UNIVERSITY AVENUE				<b>Type:</b> P	
<b>Street 2:</b>	P.O. BOX 22970				<b>Date Became Current:</b> 19050101	
<b>City:</b>	ROCHESTER				<b>Date Ended Current:</b>	
<b>State:</b>	NY					
<b>Source Type:</b>		R				
<b>Owner/Operator Ind:</b>	CP				<b>Country:</b>	
<b>Name:</b>	GLEASON WORKS				<b>Zip Code:</b>	
<b>Street No:</b>					<b>Phone:</b>	
<b>Street 1:</b>					<b>Type:</b> P	
<b>Street 2:</b>					<b>Date Became Current:</b> 19050126	
<b>City:</b>					<b>Date Ended Current:</b>	
<b>State:</b>						
<b>Source Type:</b>		B				
<b>Owner/Operator Ind:</b>	CO				<b>Country:</b> US	
<b>Name:</b>	GLEASON WORKS				<b>Zip Code:</b> 14607-1239	
<b>Street No:</b>	1000				<b>Phone:</b>	
<b>Street 1:</b>	UNIVERSITY AVENUE				<b>Type:</b> P	
<b>Street 2:</b>					<b>Date Became Current:</b> 19040126	
<b>City:</b>	ROCHESTER				<b>Date Ended Current:</b>	
<b>State:</b>	NY					
<b>Source Type:</b>		B				

Map Key	Number of Records	Direction	Distance (mi/ft)	Elev/Diff (ft)	Site	DB
---------	-------------------	-----------	------------------	----------------	------	----

<b>Site Code:</b>	440986				<b>Site Code (GIS):</b>	828164
<b>HW Code:</b>	828164				<b>Site Class (GIS):</b>	02
<b>Site Class:</b>	02				<b>Address1 (GIS):</b>	527-533 East Main Street
<b>Site Address:</b>	527-533 East Main Street				<b>Address2 (GIS):</b>	
<b>City:</b>	Rochester				<b>Locality (GIS):</b>	Rochester
<b>ZIP:</b>	14604				<b>ZIP Code (GIS):</b>	14604
<b>County:</b>	Monroe				<b>County (GIS):</b>	Monroe
<b>SWIS:</b>	2814				<b>Town (GIS):</b>	Rochester (c)
<b>Region:</b>	8				<b>Region (GIS):</b>	8
<b>Town:</b>	Rochester (c)				<b>X Coord (GIS):</b>	288758.83717
<b>Acres:</b>	0.126				<b>Y Coord (GIS):</b>	4781720.20605
<b>Record Added:</b>	2010-10-15 12:04:00				<b>Method:</b>	4.2
<b>Record Update:</b>	2017-09-08 08:45:00				<b>Accuracy:</b>	
<b>Updated by:</b>	BXPUTZIG				<b>Accuracy Unit:</b>	
<b>Latitude:</b>	43.158750176				<b>Latitude (GIS):</b>	4781720.20605
<b>Longitude:</b>	-77.598290990				<b>Longitude (GIS):</b>	288758.83717

**Site Name:** Former Elite Vogue Dry Cleaners  
**Site Name (GIS):** Former Elite Vogue Dry Cleaners  
**Site Class Desc (GIS):** This classification is assigned to a site at which:

- a. the disposal of hazardous waste has been confirmed and the presence of such hazardous waste or its components or breakdown products represents a significant threat to public health or the environment: or
- b. hazardous waste disposal has not been confirmed, but the site has been listed on the Federal National Priorities List (NPL).

**Site Class Desc:** This classification is assigned to a site at which:

- a. the disposal of hazardous waste has been confirmed and the presence of such hazardous waste or its components or breakdown products represents a significant threat to public health or the environment: or
- b. hazardous waste disposal has not been confirmed, but the site has been listed on the Federal National Priorities List (NPL).

**Program:** HW  
**Program Desc:** State Superfund Program  
**Assess DOH:**

People who dig below the ground surface may come into contact with contaminants in subsurface soil. Contaminated groundwater at the site is not used for drinking or other purposes and the site is served by a public water supply that obtains water from a different source not affected by this contamination. Volatile organic compounds in the groundwater may move into the soil vapor (air spaces within the soil), which in turn may move into overlying buildings and affect the indoor air quality. This process, which is similar to the movement of radon gas from the subsurface into the indoor air of buildings, is referred to as soil vapor intrusion. On and off-site buildings must be sampled to determine whether people could be coming in contact with site related contaminants due to soil vapor intrusion.

**Source of Data:**  
**Description:**

Location: The Former Elite Vogue Dry Cleaners site is located at 527-533 East Main Street on a 0.126-acre parcel. The site is located in the downtown area of the City of Rochester, Monroe County. Site Features: The entire site is occupied by a one story, multi-use commercial structure. It is bordered to the north by East Main Street, to the east by a paved parking lot, to the south by Haags Alley and to the west by a commercial building. Current Zoning/Use(s): The site is currently a multi-occupant small structure and is zoned Center City District. Historical Use(s): The site was occupied by a dry cleaner from 1936 through 2003. Site Geology and Hydrogeology: Results of previous investigations of adjacent properties by others indicate that groundwater flow is generally to the east. Groundwater was encountered at an average depth of approximately 10 feet below ground surface. Soils at adjacent properties consist of the fill material, silty sand, with lesser amounts of gravel and clay. Bedrock was encountered at 12 feet below ground surface.

**Assessment:**

Based upon investigations conducted to date, the primary contaminants of concern include tetrachloroethene (PCE), trichloroethene (TCE), cis-1,2-dichloroethene (cis-1,2-DCE), vinyl chloride (VC) and xylene. Soil - Cis-1,2-DCE and xylene are found in shallow soil within the building near the former underground storage tanks (USTs). Concentrations of xylene found on-site (68 ppm) exceed the soil cleanup objective (SCO) for unrestricted use (0.26 ppm). Concentrations of cis-1,2-DCE found on-site (16 ppm) exceed the soil cleanup objectives for unrestricted use (0.25 ppm). Concentrations of PCE found at the bottom of tank pit in Area 1 (1,400 ppm) exceed the soil cleanup objective (SCO) for unrestricted use (1.3 ppm). Groundwater - Cis-1,2-DCE and xylene are also found in groundwater at the site. Concentrations of cis-1,2-DCE found on-site exceed groundwater standards (5 ppb), with a maximum concentration of 9,300 ppb. Concentrations of xylene found on-site exceed groundwater standards (5 ppb), with a maximum concentration of 2,300 ppb. Soil Vapor - Soil vapor samples taken off-site indicate that PCE (71.1 micrograms per cubic meter), TCE (42.7 micrograms per cubic meter), cis-1,2 DCE (23,600 micrograms per cubic meter) and vinyl chloride (6,640 micrograms per cubic meter) are present in the soil vapor.

**Owner Information**

<b>Seq No:</b>	0000001	<b>Owner Street:</b>	904 Genesee Street
<b>Sub Type:</b>	NNN	<b>Owner Street 2:</b>	

<i>Map Key</i>	<i>Number of Records</i>	<i>Direction</i>	<i>Distance (mi/ft)</i>	<i>Elev/Diff (ft)</i>	<i>Site</i>	<i>DB</i>
<i>Own Op:</i>	01				<i>Owner City:</i> Rochester	
<i>Owner Name:</i>	Jung Sook Choi				<i>Owner State:</i> NY	
<i>Country:</i>	United States of America				<i>Owner Zip:</i> 14611	
<i>Owner Co.:</i>	Jung Sook Choi					

**HW Extra Information**

<i>Dump:</i>	False	<i>Dell:</i>	
<i>Structure:</i>	False	<i>Updated By:</i>	MDDUNHAM
<i>Lagoon:</i>	False	<i>Record Added:</i>	2010-10-18 10:58:00
<i>Landfill:</i>	False	<i>Record Updated:</i>	2013-06-12 14:37:00
<i>Pond:</i>	False	<i>Latitude:</i>	
<i>Disposal Start:</i>		<i>Longitude:</i>	
<i>Disposal Terminate:</i>			

**Projects Information**

<i>Project Code:</i>	01	<i>Code Name:</i>	Site Characterization
<i>Project Desc:</i>	Site Characterization	<i>Operable Unit ID:</i>	1191571
<i>Project Refer Name:</i>		<i>Operable Unit:</i>	01
<i>End Date:</i>	2012-10-18 00:00:00	<i>Operable Unit Desc:</i>	Remedial Program
<i>End Status:</i>	ACT		
<i>Project Code:</i>	05	<i>Code Name:</i>	Remedial Action
<i>Project Desc:</i>	Remedial Action	<i>Operable Unit ID:</i>	1311875
<i>Project Refer Name:</i>	IRM - Tank Removal	<i>Operable Unit:</i>	01A
<i>End Date:</i>	2014-02-13 00:00:00	<i>Operable Unit Desc:</i>	IRM - Tank Removal
<i>End Status:</i>	ACT		

# Unplottable Summary

Total: 44 Unplottable sites

DB	Company Name/Site Name	Address	City	Zip	ERIS ID
AST	BAUSCH & LOMB INC. OPTICS CENTER	P.O. BOX 450 DEPT. 4244 1400 N. GOODMAN STREET (14609)	ROCHESTER NY	14692-0450	814062071
		<i>Site ID / Site Status:</i> 341889   Unregulated/Closed			
ERNS		MAIN ST	ROCHESTER NY		806867313
ERNS		MAIN LINE	ROCHESTER NY		825380564
HSWDS	Old Rochester Landfill	Pattonwood Drive irondequoit 14600	NY		863415092
LST	NORTH MAIN ST.SCHOOL	NORTH MAIN STREET	MONROE NY		814045191
		<i>Site ID / Close Date:</i> 251861   1995-02-16 00:00:00			
LST	N MAIN ST ELEMENTARY	NORTH MAIN ST	MONROE NY		814041198
		<i>Site ID / Close Date:</i> 60815   2010-09-14 00:00:00			
LST	NORTH MAIN ST. SCHOOL	NORTH MAIN STREET	MONROE NY		814000375
		<i>Site ID / Close Date:</i> 251860   1995-02-16 00:00:00			
LST	NY BITUMINOUS	OXFORD ROAD	MONROE NY		814037832
		<i>Site ID / Close Date:</i> 226397   1995-02-16 00:00:00			
LST	PAL OIL	EAST MAIN STREET	ROCHESTER NY		813995895
		<i>Site ID / Close Date:</i> 89042   1992-02-17 00:00:00			
LST	BRUCE'S GULF	NORTH MAIN STREET	MONROE NY		813998672
		<i>Site ID / Close Date:</i> 251858   1990-10-31 11:37:00			
LST	ELDRE COMPONENTS BLDG	UNIVERSITY AVE.	ROCHESTER NY		813991679
		<i>Site ID / Close Date:</i> 124731   1975-03-12 00:00:00			

NY MANIFEST	NORTH MAIN ELEMENTARY SCHOOL	NORTH MAIN ST	MONROE NY	10950	860847651
NY MANIFEST	ROCHESTER SCHOOL EAST HIGH	MAIN STREET	ROCHESTER NY	14602	860819727
NY SPILLS	BODNAR	CIRCLE DRIVE	MONROE NY		813687780
		<i>Site ID / Close Date:</i> 296984   1987-04-14 00:00:00			
NY SPILLS	SOUTH SIDE OF CANAL	WEST OF MAIN STREET LIFT BRIDGE	BROCKPORT NY	14420	813912973
		<i>Site ID / Close Date:</i> 452864   2011-08-07 00:00:00			
NY SPILLS	CIRCLE STREET II	CIRCLE STREET	ROCHESTER NY		813970263
		<i>Site ID / Close Date:</i> 245424   1990-11-26 00:00:00			
NY SPILLS	CIRCLE STREET	CIRCLE STREET	ROCHESTER NY		813640597
		<i>Site ID / Close Date:</i> 245423   1990-06-12 00:00:00			
NY SPILLS	EAST HIGH SCHOOL	EAST MAIN ST PARKING LOT	ROCHESTER NY		813678789
		<i>Site ID / Close Date:</i> 139058   1987-03-31 00:00:00			
NY SPILLS	KLEEN BRITE LABS	FAIR STREET	BROCKPORT NY		813655752
		<i>Site ID / Close Date:</i> 254441   1988-08-29 00:00:00			
NY SPILLS	ROGER'S FUEL CO	GOODMAN PLAZA, GOODMAN ST	ROCHESTER NY		813880504
		<i>Site ID / Close Date:</i> 170700   1987-01-01 00:00:00			
NY SPILLS	CSX RAIL YARD	GOODMAN STREET	ROCHESTER NY		813978994
		<i>Site ID / Close Date:</i> 79622   2004-01-21 00:00:00			
NY SPILLS	GOODMAN STREET YARD CSX	GOODMAN STREET	ROCHESTER NY		813967629
		<i>Site ID / Close Date:</i> 79621   2003-02-07 00:00:00			
NY SPILLS	CSX YARD	GOODMAN STREET	ROCHESTER NY	14624	813974679
		<i>Site ID / Close Date:</i> 79620   2001-06-11 00:00:00			
NY SPILLS	TAMBY OIL COMPANY	MAIN STREET	ROCHESTER NY		813883376
		<i>Site ID / Close Date:</i> 300630   1983-01-01 00:00:00			
NY SPILLS	OLD AGWAY SITE	MAIN ST	ROCHESTER NY		813753176

*Site ID | Close Date:* 289076 | 2001-09-18 00:00:00

NY SPILLS	TRIB BROCPORT CREEK	MAIN STREET	BROCKPORT NY	14420	813967807
					<i>Site ID   Close Date:</i> 306781   1975-04-29 00:00:00
NY SPILLS	GENESEE RIVER	MAIN STREET BRIDGE	ROCHESTER NY		813767483
					<i>Site ID   Close Date:</i> 282285   2003-06-05 00:00:00
NY SPILLS	NORY CONSTRUCTION	MAIN STREET BRIDGE	ROCHESTER NY		813655537
					<i>Site ID   Close Date:</i> 282287   1988-09-10 00:00:00
NY SPILLS	GENESEE RIVER	MAIN ST BRIDGE	ROCHESTER NY		813721761
					<i>Site ID   Close Date:</i> 237066   1986-06-01 00:00:00
NY SPILLS	TANDY OIL COMPANY	MAIN STREET BRIDGE	ROCHESTER NY	14626	813883887
					<i>Site ID   Close Date:</i> 282286   1980-09-19 00:00:00
NY SPILLS	BETWEEN MIDLAND AND BAY	WEBSTER AVE	ROCHESTER NY		862000723
					<i>Site ID   Close Date:</i> 554909   2017-07-17 00:00:00
NY SPILLS	R & K SERVICES	RAILROAD STREET	ROCHESTER NY		813849322
					<i>Site ID   Close Date:</i> 126158   1983-01-01 00:00:00
NY SPILLS	R & K SERVICES - RAILROAD STREET	RAILROAD STREET	ROCHESTER NY		813931822
					<i>Site ID   Close Date:</i> 445033   2011-02-28 00:00:00
NY SPILLS	MOUNT HOPE CEMETARY	OLD CHAPEL BUILDING	ROCHESTER NY	14624	813921904
					<i>Site ID   Close Date:</i> 193434   1998-04-23 00:00:00
NY SPILLS	MOBIL STATION	NORTH MAIN STREET	MONROE NY		813746915
					<i>Site ID   Close Date:</i> 251859   1991-07-09 00:00:00
NY SPILLS	AOK APPLIANCES COMPANY	NORTH GOODMAN STREET	ROCHESTER NY		813663110
					<i>Site ID   Close Date:</i> 79019   1992-11-18 00:00:00
NY SPILLS	KLEEN BRITE	NEXT TO TRACKS FAIR ST	BROCKPORT NY		813649801
					<i>Site ID   Close Date:</i> 257769   1993-01-07 00:00:00
NY SPILLS	XEROX WAREHOUSE	MUSTARD STREET	ROCHESTER NY		813884871
					<i>Site ID   Close Date:</i> 125468   1980-11-19 00:00:00

NY SPILLS	ROCHESTER DPW GARAGE	MUSTARD STREET	ROCHESTER NY		813785035
		<i>Site ID / Close Date:</i> 125467   1978-02-10 00:00:00			
NY SPILLS	CONRAIL	MAIN ST.	EAST ROCHESTER NY		813832053
		<i>Site ID / Close Date:</i> 445063   2011-02-24 00:00:00			
NY SPILLS	ROCHESTER GAS & ELECTRIC	MAIN STREET EAST	ROCHESTER NY	14445	813880775
		<i>Site ID / Close Date:</i> 323442   1983-01-01 00:00:00			
RCRA NON GEN	NYS DOT BIN 4443240	MAIN ST OVER THE ERIE CANAL	BROCKPORT NY	14420	810378746
RCRA NON GEN	ROCHESTER HOUSING AUTHORITY	W MAIN ST	ROCHESTER NY	14611-2388	810387520
SHWS	Goodman Street - Ridge Road	Between Culver Road and Goodman Street	IRONDEQUOIT NY		814053284



# Unplottable Report

**Site:** BAUSCH & LOMB INC. OPTICS CENTER  
P.O. BOX 450 DEPT. 4244 1400 N. GOODMAN STREET (14609) ROCHESTER NY 14692-0450

AST

**Site ID:** 341889 **Expiry:** N/A  
**Site Status:** Unregulated/Closed **County:** Monroe  
**Site Type:** Manufacturing (Other than Chemical)/Processing **UTM X:**  
**Program No:** 8-000165 **UTM Y:**  
**Program Type Code:** CBS  
**Program Type:** Chemical Bulk Storage

## Tank Information

**Tank ID:** 187396  
**Tank No:** 00001  
**Tank Model:**  
**Pipe Model:**  
**Tank Location:** 1  
**Tank Location Desc:** Aboveground-contact w/ soil  
**Tank Status:** 3  
**Tank Status Desc:** Closed - Removed  
**Install Date:** 1980-01-01 00:00:00  
**Capacity (Gal):** 212  
**Tank Type:** 06  
**Tank Type Desc:** Fiberglass Reinforced Plastic (FRP)  
**Test Method:** NN  
**Date Tested:**  
**Next Test:**  
**Close Date:** 1994-03-01 00:00:00  
**Registered:** True  
**Modified By:** CBSInit  
**Last Modified:** 2005-03-21 18:03:06.230000000  
**Prog No:** 8-000165

**Site:** MAIN ST ROCHESTER NY

ERNS

**NRC Report No:** 611960 **Direction From City:**  
**Type of Incident:** UNKNOWN SHEEN **Lat Quad:**  
**Incident Cause:** UNKNOWN **Long Quad:**  
**Incident Date:** 6/1/2002 12:00:00 PM **Location Section:**  
**Incident Location:** UNKNOWN SHEEN INCIDENT **Location Township:**  
**Incident Dtg:** DISCOVERED **Location Range:**  
**Distance From City:** **Potential Flag:**  
**Distance Units:** **Year:** Calendar Year 2002  
**Description of Incident:** THE CALLER HAS DISCOVERED A UNKNOWN WHITE SUBSTANCE IN THE GENESEE RIVER FROM AN UNKNOWN SOURCE.

## Material Spill Information

**Chris Code:** OUN **Name of Material:** UNKNOWN OIL  
**CAS No:** 000000-00-0 **If Reached Water:** YES  
**UN No:** **Amount in Water:** 0  
**Amount of Material:** 0 **Unit Reach Water:** UNKNOWN AMOUNT  
**Unit of Measure:** UNKNOWN AMOUNT

## Calls Information

**Date Time Received:** 6/18/2002 10:09:56 PM  
**Date Time Complete:** 6/18/2002 10:16:30 PM  
**Call Type:** INC  
**Responsible Company:**  
**Responsible ORG** UNKNOWN  
**Type:**

**Responsible City:**  
**Responsible State:** XX  
**Responsible Zip:**  
**On Behalf of:**  
**Source:** TELEPHONE

**Incidents Information**

**Aircraft Type:** UNKNOWN  
**Aircraft Model:**  
**Aircraft ID:**  
**Aircraft Fuel Capacity:**  
**Aircraft Fuel Capacity Units:**  
**Aircraft Fuel on Board:**  
**Aircraft Fuel OB Units:**  
**Aircraft Spot No:**  
**Aircraft Hanger:**  
**Aircraft Runway No:**  
**Road Mile Marker:**  
**Building ID:**  
**Type of Fixed Object:** UNKNOWN  
**Power Generating Facility:** U  
**Generating Capacity:**  
**Type of Fuel:**  
**NPDES:**  
**NPDES Compliance:** U  
**Pipeline Type:**  
**DOT Regulated:** U  
**Pipeline Above Ground:** ABOVE  
**Exposed Underwater:** N  
**Pipeline Covered:** U  
**Railroad Hotline:**  
**Grade Crossing:** N  
**Location Subdivision:**  
**Railroad Milepost:**  
**Type Vehicle Involved:**  
**Crossing Device Type:**  
**Device Operational:** Y  
**Dot Crossing No:**  
**Brake Failure:** N  
**Description of Tank:**  
**Tank Above Ground:** ABOVE  
**Transportable Container:** U  
**Tank Regulated:** U  
**Tank Regulated By:**  
**Tank ID:**  
**Capacity of Tank:**  
**Capacity of Tank Units:**  
**Actual Amount:**  
**Actual Amount Units:**  
**Platform Rig Name:**  
**Platform Letter:**  
**Location Area ID:**  
**Location Block ID:**  
**OCSG No:**  
**OCSG No:**  
**State Lease No:**  
**Pier Dock No:**  
**Berth Slip No:**  
**Continuous Release Type:**  
**Initial Cont Release No:**  
**Continuous Release Permit:**  
**Allision:** N  
**Type of Structure:**  
**Structure Name:**  
**Structure Operational:** U  
**Airbag Deployed:**  
**Date Time Normal Service:**

**Service Disruption Time:**  
**Service Disruption Units:**  
**Transit Bus Flag:**  
**CR Begin Date:**  
**CR End Date:**  
**CR Change Date:**  
**FBI Contact:**  
**FBI Contact Date Time:**  
**Sub Part C Testing Req:** XXX  
**Conductor Testing:**  
**Engineer Testing:**  
**Trainman Testing:**  
**Yard Foreman Testing:**  
**RCL Operator Testing:**  
**Brakeman Testing:**  
**Train Dispatcher Testing:**  
**Signalman Testing:**  
**Other Employee Testing:**  
**Unknown Testing:**  
**Passenger Handling:**  
**Passenger Route:** XXX  
**Passenger Delay:** XXX

**Incident Details Information**

**Fire Involved:** N  
**Fire Extinguished:** U  
**Any Evacuations:** N  
**Number Evacuated:**  
**Who Evacuated:**  
**Radius Of Evacuation:**  
**Any Injuries:** N  
**No. Injured:**  
**No. Hospitalized:**  
**Any Fatalities:** N  
**No. Fatalities:**  
**Any Damages:** N  
**Damage Amount:**  
**Air Corridor Closed:** N  
**Air Corridor Desc:**  
**Air Closure Time:**  
**Waterway Closed:** N  
**Waterway Desc:**  
**Waterway Closure Time:**  
**Road Closed:** N  
**Road Desc:**  
**Road Closure Time:**  
**Closure Direction:**  
**Major Artery:** No  
**Track Closed:** N  
**Track Desc:**  
**Track Closure Time:**  
**Media Interest:** NONE  
**Medium Desc:** WATER  
**Additional Medium Info:** GENESEE RIVER  
**Body of Water:** GENESEE RIVER  
**Tributary of:** GREAT ONTARIO  
**Nearest River Mile Marker:**  
**Release Secured:** U  
**Est Duration of Release:**  
**Release Rate:**  
**Desc Remedial Action:** NONE  
**State Agency on Scene:**  
**State Agency Report No:**  
**Other Agency Notified:**  
**Weather Conditions:** UNKNOWN  
**Air Temperature:**  
**Wind Speed:**  
**Wind Direction:**  
**Water Supply Contaminated:** N

**Sheen Size:**  
**Sheen Color:**  
**Direction of Sheen Travel:**  
**Sheen Odor Description:** NO SHEEN INFORMATION  
**Wave Condition:**  
**Current Speed:**  
**Current Direction:**  
**Water Temperature:**  
**Track Close Dir:**  
**EMPL Fatality:**  
**Pass Fatality:**  
**Community Impact:** N  
**Wind Speed Unit:**  
**Employee Injuries:**  
**Passenger Injuries:**  
**Occupant Fatality:**  
**Current Speed Unit:**  
**Road Closure Units:**  
**Track Closure Units:**  
**Sheen Size Units:**  
**Additional Info:** NONE  
**State Agency Notified:**  
**Federal Agency Notified:**  
**Nearest River Mile Marker:**  
**Sheen Size Length:**  
**Sheen Size Length Units:**  
**Sheen Size Width:**  
**Sheen Size Width Units:**  
**Offshore:** N  
**Duration Unit:**  
**Release Rate Unit:**  
**Release Rate Rate:**  
**Passengers Transferred:** UNK

**Site:** MAIN LINE ROCHESTER NY ERNS

<b>NRC Report No:</b>	1097985	<b>Direction From City:</b>	
<b>Type of Incident:</b>	RAILROAD	<b>Lat Quad:</b>	
<b>Incident Cause:</b>	UNKNOWN	<b>Long Quad:</b>	
<b>Incident Date:</b>	10/10/2014 11:02:00 PM	<b>Location Section:</b>	
<b>Incident Location:</b>	MAIN LINE	<b>Location Township:</b>	
<b>Incident Dtg:</b>	OCCURRED	<b>Location Range:</b>	
<b>Distance From City:</b>		<b>Potential Flag:</b>	No
<b>Distance Units:</b>		<b>Year:</b>	Calendar Year 2014
<b>Description of Incident:</b>	RELEASE OF LUBE OIL FROM A LOCOMOTIVE DUE TO UNKNOWN CAUSES.		

**Material Spill Information**

<b>Chris Code:</b>	OLB	<b>Name of Material:</b>	OIL, MISC: LUBRICATING
<b>CAS No:</b>	000000-00-0	<b>If Reached Water:</b>	NO
<b>UN No:</b>		<b>Amount in Water:</b>	
<b>Amount of Material:</b>	0	<b>Unit Reach Water:</b>	
<b>Unit of Measure:</b>	UNKNOWN AMOUNT		

**Calls Information**

<b>Date Time Received:</b>	10/10/2014 11:31:52 PM	<b>Responsible City:</b>	JACKSONVILLE
<b>Date Time Complete:</b>	10/10/2014 11:34:13 PM	<b>Responsible State:</b>	FL
<b>Call Type:</b>	INC	<b>Responsible Zip:</b>	32202
<b>Responsible Company:</b>	CSX TRANSPORTATION	<b>On Behalf of:</b>	
<b>Responsible ORG Type:</b>	PRIVATE ENTERPRISE	<b>Source:</b>	TELEPHONE

**Incidents Information**

**Aircraft Type:**

**Aircraft Model:**  
**Aircraft ID:**  
**Aircraft Fuel Capacity:**  
**Aircraft Fuel Capacity Units:**  
**Aircraft Fuel on Board:**  
**Aircraft Fuel OB Units:**  
**Aircraft Spot No:**  
**Aircraft Hanger:**  
**Aircraft Runway No:**  
**Road Mile Marker:**  
**Building ID:**  
**Type of Fixed Object:**  
**Power Generating Facility:** U  
**Generating Capacity:**  
**Type of Fuel:**  
**NPDES:**  
**NPDES Compliance:** U  
**Pipeline Type:**  
**DOT Regulated:** U  
**Pipeline Above Ground:** ABOVE  
**Exposed Underwater:** N  
**Pipeline Covered:** U  
**Railroad Hotline:**  
**Grade Crossing:** N  
**Location Subdivision:** ROCHESTER  
**Railroad Milepost:** QC376.4  
**Type Vehicle Involved:**  
**Crossing Device Type:**  
**Device Operational:** Y  
**Dot Crossing No:**  
**Brake Failure:** N  
**Description of Tank:**  
**Tank Above Ground:** ABOVE  
**Transportable Container:** U  
**Tank Regulated:** U  
**Tank Regulated By:**  
**Tank ID:**  
**Capacity of Tank:**  
**Capacity of Tank Units:**  
**Actual Amount:**  
**Actual Amount Units:**  
**Platform Rig Name:**  
**Platform Letter:**  
**Location Area ID:**  
**Location Block ID:**  
**OCSG No:**  
**OCSG No:**  
**State Lease No:**  
**Pier Dock No:**  
**Berth Slip No:**  
**Continuous Release Type:**  
**Initial Cont Release No:**  
**Continuous Release Permit:**  
**Allision:** N  
**Type of Structure:**  
**Structure Name:**  
**Structure Operational:** U  
**Airbag Deployed:** U  
**Date Time Normal Service:**  
**Service Disruption Time:**  
**Service Disruption Units:**  
**Transit Bus Flag:**  
**CR Begin Date:**  
**CR End Date:**  
**CR Change Date:**  
**FBI Contact:**  
**FBI Contact Date Time:**  
**Sub Part C Testing Req:** NO  
**Conductor Testing:**  
**Engineer Testing:**  
**Trainman Testing:**

**Yard Foreman Testing:**  
**RCL Operator Testing:**  
**Brakeman Testing:**  
**Train Dispatcher Testing:**  
**Signalman Testing:**  
**Other Employee Testing:**  
**Unknown Testing:**  
**Passenger Handling:**  
**Passenger Route:** NO  
**Passenger Delay:** NO

**Incident Details Information**

**Fire Involved:** N  
**Fire Extinguished:** U  
**Any Evacuations:** N  
**Number Evacuated:**  
**Who Evacuated:**  
**Radius Of Evacuation:**  
**Any Injuries:** N  
**No. Injured:**  
**No. Hospitalized:**  
**Any Fatalities:** N  
**No. Fatalities:**  
**Any Damages:** N  
**Damage Amount:**  
**Air Corridor Closed:** N  
**Air Corridor Desc:**  
**Air Closure Time:**  
**Waterway Closed:** N  
**Waterway Desc:**  
**Waterway Closure Time:**  
**Road Closed:** N  
**Road Desc:**  
**Road Closure Time:**  
**Closure Direction:**  
**Major Artery:** No  
**Track Closed:** N  
**Track Desc:**  
**Track Closure Time:**  
**Media Interest:** UNKNOWN  
**Medium Desc:** BALLAST  
**Additional Medium Info:** TRACKS  
**Body of Water:**  
**Tributary of:**  
**Nearest River Mile Maker:**  
**Release Secured:** Y  
**Est Duration of Release:**  
**Release Rate:**  
**Desc Remedial Action:** OSRO HIRED  
**State Agency on Scene:**  
**State Agency Report No:**  
**Other Agency Notified:**  
**Weather Conditions:**  
**Air Temperature:**  
**Wind Speed:**  
**Wind Direction:**  
**Water Supply Contaminated:** U  
**Sheen Size:**  
**Sheen Color:**  
**Direction of Sheen Travel:**  
**Sheen Odor Description:**  
**Wave Condition:**  
**Current Speed:**  
**Current Direction:**  
**Water Temperature:**  
**Track Close Dir:**  
**EMPL Fatality:**  
**Pass Fatality:**  
**Community Impact:**

**Wind Speed Unit:**  
**Employee Injuries:**  
**Passenger Injuries:**  
**Occupant Fatality:**  
**Current Speed Unit:**  
**Road Closure Units:**  
**Track Closure Units:**  
**Sheen Size Units:**  
**Additional Info:**  
**State Agency Notified:**  
**Federal Agency Notified:**  
**Nearest River Mile Marker:**  
**Sheen Size Length:**  
**Sheen Size Length Units:**  
**Sheen Size Width:**  
**Sheen Size Width Units:**  
**Offshore:** N  
**Duration Unit:**  
**Release Rate Unit:**  
**Release Rate Rate:**  
**Passengers Transferred:** NO

**Site:** Old Rochester Landfill  
 Pattonwood Drive irondequoit 14600 NY

HSWDS

<b>Reg Site ID:</b>	828009	<b>VOCs:</b>	
<b>Site No:</b>	HS8041	<b>Semi VOCs:</b>	
<b>EPA ID:</b>	NYD980507594	<b>PCBs:</b>	
<b>Is Site Active?:</b>		<b>Pesticides:</b>	
<b>Registry:</b>	D	<b>Metals:</b>	
<b>Years of Operation:</b>		<b>Asbestos:</b>	
<b>RCRA:</b>		<b>County:</b>	Monroe
<b>HRS Score:</b>		<b>Region:</b>	8
<b>HRS Date:</b>		<b>Latitude:</b>	
<b>Acres:</b>		<b>Longitude:</b>	
<b>Site Code:</b>	3A	<b>Quadrangle:</b>	
<b>Site Code Desc:</b>	Municipal Landfill		
<b>Owner:</b>	Many Owners		
<b>Owner Name:</b>			
<b>Owner Address:</b>			
<b>Owner Telephone:</b>			
<b>Operator:</b>	Many Operators		
<b>Operator Name:</b>			
<b>Operator Address:</b>			
<b>Operator Telephone:</b>			
<b>Completed Investigation:</b>			
<b>Samples Collected:</b>			
<b>Threat to Env/Public Health?:</b>			
<b>Surface Water Contamination?:</b>			
<b>Groundwater Contamination?:</b>			
<b>Drinking Water Contam?:</b>			
<b>Surface Water Class:</b>			
<b>Groundwater Class:</b>			
<b>Active Drinking Water Supply?:</b>			
<b>Hazard Substance Exposed?:</b>			
<b>Controlled Site Access?:</b>			
<b>Ambient Air Contamination?:</b>			
<b>Threat of Direct Contact?:</b>			
<b>Doc Fish/Wildlife Mortality?:</b>			
<b>Impact on Special Status?:</b>			
<b>TCLP:</b>			
<b>Surface Water:</b>			
<b>Groundwater:</b>			
<b>Drinking Water:</b>			
<b>Fish or Wildlife Mortality:</b>			
<b>Fish or Wildlife Resource:</b>			
<b>Building:</b>			
<b>Hazard Substance Disposed:</b>	PCB's, Lead, fly ash		
<b>Air:</b>			
<b>Surface Water:</b>			



**Surface Soil:**

**Waste:**

**EP Toxicity:**

**Groundwater:**

**Sediment:**

**Subsurface Soil:**

**Leachate:**

**Regulatory Agencies Involved:**

**Preparer:**

**Nominated by:**

**Describe the Site:**

The site is located on the east bank of the Genesee River in a former freshwater wet-land. There is presently an active marina on-site and a residential area adjacent to the site. Excavation work in the area uncovered two drums. They contained low levels of PCB's and high levels of lead. Settling has occurred near residential homes(Timrod Drive).

**Describe the Threat:**

This site is in a wetland and may result in contamination of local surface waters. Buried metallic objects near the residences on Timrod Drive.

**Site:** NORTH MAIN ST.SCHOOL  
NORTH MAIN STREET MONROE NY

LST

**Spill No:** 9205297  
**Site ID:** 251861  
**DER Facility ID:** 206381  
**CID:**  
**Program Type:** ER  
**SWIS Code:** 3640  
**Contribute Factor:** Tank Test Failure  
**Water Body:**  
**Source:** Institutional, Educational, Gov., Other  
**Class:** D5  
**Meets Std:** False  
**Penalty:** False  
**REM Phase:** 0  
**After Hours:** True  
**UST Trust:** False  
**DEC Remark:**

**Spill Date:** 1992-08-07 15:30:00  
**Rcvd Date:** 1992-08-07 16:40:00  
**CAC Date:** 1995-02-16 00:00:00  
**Insp Date:**  
**Close Date:** 1995-02-16 00:00:00  
**Create Date:** 1992-08-19 00:00:00  
**Update Date:** 1995-03-09 00:00:00  
**DEC Region:** 3  
**Lead DEC:** DUNN  
**Reported by:** Tank Tester  
**Referred to:**  
**County:** Orange  
**Latitude:** 41.338934994  
**Longitude:** -74.189200000

**Caller Remark:**

**Spiller Information**

**Spiller Name:**  
**Spiller Company:** SAME  
**Spiller Address:**  
**Spiller City:**  
**Spiller State:** ZZ  
**Spiller Zip:**  
**Spiller Country:** 001  
**Contact Name:**  
**Contact Phone:**  
**Contact Ext:**

**Material Information**

**OP Unit ID:** 969030  
**OU:** 01  
**Material ID:** 409516  
**Material Code:** 0001A  
**Material Name:** #2 fuel oil  
**CAS No:**  
**Material Family:** Petroleum  
**Quantity:** .00  
**Units:**  
**Recovered:** .00  
**Med Soil:** No  
**Med Air:** No  
**Med in Air:** No  
**Med GW:** Yes  
**Med SW:** No  
**Med DW:** No  
**Med Sewer:** No  
**Med Surf:** No  
**Med Subway:** No  
**Med Utility:** No  
**Oxygenate:**

**Tank Test Information**

**Spill Tank ID:** 1540361  
**Source:**

Tank No:  
Tank Slze: 0  
Material: 0001  
EPA UST:  
UST:  
Cause:

Leak Rate: .00  
Gross Fail:  
Modified by: Spills  
Last Modified: 2004-10-01 04:00:45.14000000  
Test Method: 00  
Test Method 1: Unknown

Site: N MAIN ST ELEMENTARY  
NORTH MAIN ST MONROE NY

LST

Spill No: 0300820  
Site ID: 60815  
DER Facility ID: 59301  
CID: 252  
Program Type: ER  
SWIS Code: 3640  
Contribute Factor: Tank Test Failure  
Water Body:  
Source: Institutional, Educational, Gov., Other  
Class: C3  
Meets Std: False  
Penalty: False  
REM Phase: 0  
After Hours: False  
UST Trust: False  
Caller Remark:

Spill Date: 2003-04-23 14:00:00  
Rcvd Date: 2003-04-23 15:26:00  
CAC Date:  
Insp Date:  
Close Date: 2010-09-14 00:00:00  
Create Date: 2003-04-23 00:00:00  
Update Date: 2010-09-14 11:53:27.113000000  
DEC Region: 3  
Lead DEC: PBS  
Reported by: Tank Tester  
Referred to:  
County: Orange  
Latitude: 41.338934994  
Longitude: -74.189200000

DEC Remark:

Spiller Information

Spiller Name: RICH ROBERTS  
Spiller Company: N MAIN ST ELEMENTARY  
Spiller Address: NORTH MAIN ST  
Spiller City: MONROE  
Spiller State: ZZ

Spiller Zip:  
Spiller Country: 001  
Contact Name: RICH ROBERTS  
Contact Phone: (845) 928-2321  
Contact Ext:

Material Information

OP Unit ID: 868952  
OU: 01  
Material ID: 508891  
Material Code: 0001A  
Material Name: #2 fuel oil  
CAS No:  
Material Family: Petroleum  
Quantity: .00  
Units: G  
Recovered: .00  
Med Soil: Yes

Med Air: No  
Med in Air: No  
Med GW: No  
Med SW: No  
Med DW: No  
Med Sewer: No  
Med Surf: No  
Med Subway: No  
Med Utility: No  
Oxygenate:

Tank Test Information

Spill Tank ID: 1528286  
Tank No: 1  
Tank Slze: 10000  
Material: 0001  
EPA UST:  
UST:  
Cause:

Source:  
Leak Rate: .21  
Gross Fail:  
Modified by: Spills  
Last Modified: 2004-10-01 04:00:45.14000000  
Test Method: 20  
Test Method 1: USTest 2000/P/LL plus USTest 2000/U

Site: NORTH MAIN ST. SCHOOL  
NORTH MAIN STREET MONROE NY

LST

Spill No: 9204901  
Site ID: 251860

Spill Date: 1992-07-29 12:15:00  
Rcvd Date: 1992-07-29 13:42:00

**DER Facility ID:** 206381  
**CID:**  
**Program Type:** ER  
**SWIS Code:** 3640  
**Contribute Factor:** Tank Test Failure  
**Water Body:**  
**Source:** Institutional, Educational, Gov., Other  
**Class:** C4  
**Meets Std:** False  
**Penalty:** False  
**REM Phase:** 0  
**After Hours:** False  
**UST Trust:** False  
**Caller Remark:**

**CAC Date:** 1995-02-16 00:00:00  
**Insp Date:**  
**Close Date:** 1995-02-16 00:00:00  
**Create Date:** 1992-08-13 00:00:00  
**Update Date:** 1995-03-09 00:00:00  
**DEC Region:** 3  
**Lead DEC:** DUNN  
**Reported by:** Tank Tester  
**Referred to:**  
**County:** Orange  
**Latitude:** 41.338934994  
**Longitude:** -74.189200000

**DEC Remark:**

**Spiller Information**

**Spiller Name:**  
**Spiller Company:** EDUCATIONAL CENTER  
**Spiller Address:** RT. 22  
**Spiller City:** CENTRAL VALLEY  
**Spiller State:** NY

**Spiller Zip:** 10917  
**Spiller Country:** 001  
**Contact Name:**  
**Contact Phone:**  
**Contact Ext:**

**Material Information**

**OP Unit ID:** 968561  
**OU:** 01  
**Material ID:** 409143  
**Material Code:** 0001A  
**Material Name:** #2 fuel oil  
**CAS No:**  
**Material Family:** Petroleum  
**Quantity:** .00  
**Units:**  
**Recovered:** .00  
**Med Soil:** No

**Med Air:** No  
**Med in Air:** No  
**Med GW:** Yes  
**Med SW:** No  
**Med DW:** No  
**Med Sewer:** No  
**Med Surf:** No  
**Med Subway:** No  
**Med Utility:** No  
**Oxygenate:**

**Tank Test Information**

**Spill Tank ID:** 1540309  
**Tank No:**  
**Tank Size:** 0  
**Material:** 0001  
**EPA UST:**  
**UST:**  
**Cause:**

**Source:**  
**Leak Rate:** .00  
**Gross Fail:**  
**Modified by:** Spills  
**Last Modified:** 2004-10-01 04:00:45.14000000  
**Test Method:** 00  
**Test Method 1:** Unknown

**Site:** NY BITUMINOUS  
OXFORD ROAD MONROE NY

LST

**Spill No:** 9206215  
**Site ID:** 226397  
**DER Facility ID:** 186863  
**CID:**  
**Program Type:** ER  
**SWIS Code:** 3640  
**Contribute Factor:** Tank Test Failure  
**Water Body:**  
**Source:** Commercial/Industrial  
**Class:** C3  
**Meets Std:** False  
**Penalty:** False  
**REM Phase:** 0  
**After Hours:** False  
**UST Trust:** True

**Spill Date:** 1992-08-28 14:20:00  
**Rcvd Date:** 1992-08-28 15:25:00  
**CAC Date:** 1995-02-16 00:00:00  
**Insp Date:**  
**Close Date:** 1995-02-16 00:00:00  
**Create Date:** 1992-09-03 00:00:00  
**Update Date:** 1995-08-07 00:00:00  
**DEC Region:** 3  
**Lead DEC:** DUNN  
**Reported by:** Tank Tester  
**Referred to:**  
**County:** Orange  
**Latitude:**  
**Longitude:**

Caller Remark:

DEC Remark:

**Spiller Information**

Spiller Name: Spiller Zip:  
Spiller Company: Spiller Country: 001  
Spiller Address: Contact Name:  
Spiller City: \*\*\*Update\*\*\* Contact Phone:  
Spiller State: ZZ Contact Ext:

**Material Information**

OP Unit ID: 973461 Med Air: No  
OU: 01 Med in Air: No  
Material ID: 410388 Med GW: Yes  
Material Code: 0009 Med SW: No  
Material Name: gasoline Med DW: No  
CAS No: Med Sewer: No  
Material Family: Petroleum Med Surf: No  
Quantity: .00 Med Subway: No  
Units: Med Utility: No  
Recovered: .00 Oxygenate:  
Med Soil: No

**Tank Test Information**

Spill Tank ID: 1540469 Source:  
Tank No: Leak Rate: .00  
Tank Slze: 0 Gross Fail:  
Material: 0009 Modified by: Spills  
EPA UST: Last Modified: 2004-10-01 04:00:45.14000000  
UST: Test Method: 00  
Cause: Test Method 1: Unknown

**Site:** PAL OIL  
EAST MAIN STREET ROCHESTER NY

LST

Spill No: 9111798 Spill Date: 1992-02-15 12:40:00  
Site ID: 89042 Rcvd Date: 1992-02-17 10:00:00  
DER Facility ID: 81372 CAC Date: 1992-02-17 00:00:00  
CID: Insp Date:  
Program Type: ER Close Date: 1992-02-17 00:00:00  
SWIS Code: 2814 Create Date: 1992-02-20 00:00:00  
Contribute Factor: Tank Overfill Update Date: 1992-02-21 00:00:00  
Water Body: DEC Region: 8  
Source: Tank Truck Lead DEC: PCLINDEN  
Class: Reported by: Responsible Party  
Meets Std: True Referred to:  
Penalty: False County: Monroe  
REM Phase: 0 Latitude: 43.158599994  
After Hours: True Longitude: -77.604530001  
UST Trust: False  
Caller Remark:

DEC Remark:

**Spiller Information**

Spiller Name: Spiller Zip:  
Spiller Company: PAL OIL Spiller Country: 001  
Spiller Address: Contact Name:  
Spiller City: Contact Phone:  
Spiller State: NY Contact Ext:

**Material Information**

<b>OP Unit ID:</b>	962063	<b>Med Air:</b>	No
<b>OU:</b>	01	<b>Med in Air:</b>	No
<b>Material ID:</b>	416812	<b>Med GW:</b>	No
<b>Material Code:</b>	0009	<b>Med SW:</b>	No
<b>Material Name:</b>	gasoline	<b>Med DW:</b>	No
<b>CAS No:</b>		<b>Med Sewer:</b>	No
<b>Material Family:</b>	Petroleum	<b>Med Surf:</b>	No
<b>Quantity:</b>	8.00	<b>Med Subway:</b>	No
<b>Units:</b>	G	<b>Med Utility:</b>	No
<b>Recovered:</b>	.00	<b>Oxygenate:</b>	
<b>Med Soil:</b>	Yes		

**Site:** BRUCE'S GULF  
NORTH MAIN STREET MONROE NY

LST

<b>Spill No:</b>	9008370	<b>Spill Date:</b>	1990-10-31 10:30:00
<b>Site ID:</b>	251858	<b>Rcvd Date:</b>	1990-10-31 11:37:00
<b>DER Facility ID:</b>	206381	<b>CAC Date:</b>	1953-06-18 00:00:00
<b>CID:</b>		<b>Insp Date:</b>	
<b>Program Type:</b>	ER	<b>Close Date:</b>	1990-10-31 11:37:00
<b>SWIS Code:</b>	3640	<b>Create Date:</b>	1990-11-05 00:00:00
<b>Contribute Factor:</b>	Tank Overfill	<b>Update Date:</b>	1992-09-23 00:00:00
<b>Water Body:</b>		<b>DEC Region:</b>	3
<b>Source:</b>	Gasoline Station or other PBS Facility	<b>Lead DEC:</b>	DUNN
<b>Class:</b>	D3	<b>Reported by:</b>	Other
<b>Meets Std:</b>	True	<b>Referred to:</b>	
<b>Penalty:</b>	False	<b>County:</b>	Orange
<b>REM Phase:</b>	0	<b>Latitude:</b>	41.338934994
<b>After Hours:</b>	False	<b>Longitude:</b>	-74.189200000
<b>UST Trust:</b>	True		
<b>Caller Remark:</b>			

**DEC Remark:**

**Spiller Information**

<b>Spiller Name:</b>		<b>Spiller Zip:</b>	
<b>Spiller Company:</b>	SOS FUELS	<b>Spiller Country:</b>	001
<b>Spiller Address:</b>	BOX 833	<b>Contact Name:</b>	
<b>Spiller City:</b>	TUXEDO	<b>Contact Phone:</b>	
<b>Spiller State:</b>	ZZ	<b>Contact Ext:</b>	

**Material Information**

<b>OP Unit ID:</b>	945572	<b>Med Air:</b>	No
<b>OU:</b>	01	<b>Med in Air:</b>	No
<b>Material ID:</b>	432201	<b>Med GW:</b>	No
<b>Material Code:</b>	0009	<b>Med SW:</b>	No
<b>Material Name:</b>	gasoline	<b>Med DW:</b>	No
<b>CAS No:</b>		<b>Med Sewer:</b>	No
<b>Material Family:</b>	Petroleum	<b>Med Surf:</b>	No
<b>Quantity:</b>	.00	<b>Med Subway:</b>	No
<b>Units:</b>		<b>Med Utility:</b>	No
<b>Recovered:</b>	.00	<b>Oxygenate:</b>	
<b>Med Soil:</b>	Yes		

**Site:** ELDRE COMPONENTS BLDG  
UNIVERSITY AVE. ROCHESTER NY

LST

<b>Spill No:</b>	7580312	<b>Spill Date:</b>	1975-03-12 15:00:00
<b>Site ID:</b>	124731	<b>Rcvd Date:</b>	1975-03-12 13:00:00
<b>DER Facility ID:</b>	107997	<b>CAC Date:</b>	1975-03-12 00:00:00
<b>CID:</b>		<b>Insp Date:</b>	

**Program Type:** ER  
**SWIS Code:** 2814  
**Contribute Factor:** Tank Failure  
**Water Body:**  
**Source:** Institutional, Educational, Gov., Other  
**Class:** B3  
**Meets Std:** True  
**Penalty:** False  
**REM Phase:** 0  
**After Hours:** False  
**UST Trust:** False  
**Caller Remark:**

**Close Date:** 1975-03-12 00:00:00  
**Create Date:** 1990-08-02 00:00:00  
**Update Date:** 2001-01-09 00:00:00  
**DEC Region:** 8  
**Lead DEC:** PEARSON  
**Reported by:** Health Department  
**Referred to:**  
**County:** Monroe  
**Latitude:** 43.148104994  
**Longitude:** -77.560237001

**DEC Remark:**

**Spiller Information**

**Spiller Name:**  
**Spiller Company:** ELDRE COMPONENTS BLDG  
**Spiller Address:** UNIVERSITY AVE.  
**Spiller City:** ROCHESTER  
**Spiller State:** ZZ

**Spiller Zip:**  
**Spiller Country:** 001  
**Contact Name:**  
**Contact Phone:**  
**Contact Ext:**

**Material Information**

**OP Unit ID:** 891530  
**OU:** 01  
**Material ID:** 482925  
**Material Code:** 0001A  
**Material Name:** #2 fuel oil  
**CAS No:**  
**Material Family:** Petroleum  
**Quantity:** .00  
**Units:** G  
**Recovered:** .00  
**Med Soil:** No

**Med Air:** No  
**Med in Air:** No  
**Med GW:** Yes  
**Med SW:** No  
**Med DW:** No  
**Med Sewer:** No  
**Med Surf:** No  
**Med Subway:** No  
**Med Utility:** No  
**Oxygenate:**

**Site:** NORTH MAIN ELEMENTARY SCHOOL  
NORTH MAIN ST MONROE NY 10950

NY MANIFEST

**RCRA ID:** NYR000032235  
**Handler Name:** NORTH MAIN ELEMENTARY SCHOOL  
**Contact Name:** RANDI SMITH/JOHN BLAKE  
**Location State:** NY  
**Location Zip Ext:**  
**Location Country:** USA  
**Location County:** ORANGE  
**Mailing Street 1:** 123 MAIN ST

**Mailing Street 2:**  
**Mailing City:** WHITE PLAINS  
**Mailing State:** NY  
**Mailing Zip:** 10601  
**Mailing Zip Extension:**  
**Mailing Country:** USA  
**Business Phone No:** 9146816384

**Manifest Data 1997**

**Manifest No:** NYB8593191  
**Sequence No:** 01  
**Generator RCRA ID No:** NYR000032235  
**Generator Shipped Date:** 05/28/1997  
**TSD RCRA ID No:** AZ0000337360  
**TSD Received Date:** 05/31/1997  
**Transporter 1 RCRA ID No:** MA5000002394  
**Transporter 1 State ID:** MA102PTH7  
**Transporter 1 Received Date:** 05/28/1997  
**Transporter 2 RCRA ID No:**  
**Transporter 2 State ID:**  
**Transporter 2 Received Date:**  
**Number of Containers 1:** 016  
**Type of Container 1:** DF-Fiberboard or plastic drums, barrels, kegs  
**Quantity of Waste 1:** 01420  
**Units of Quantity 1:** P-Pounds

**Specific Gravity 1:** 01.00  
**Handling Method 1:** R-Material recovery of more than 75 percent of the total material  
**Waste Code 1 1:** D009  
**Waste Code 2 1:**  
**Waste Code 3 1:**  
**Waste Code 4 1:**  
**Waste Code 5 1:**  
**Number of Containers 2:** 001  
**Type of Container 2:** CF-Fiber or plastic boxes, cartons, cases  
**Quantity of Waste 2:** 00030  
**Units of Quantity 2:** P-Pounds  
**Specific Gravity 2:** 01.00  
**Handling Method 2:** R-Material recovery of more than 75 percent of the total material  
**Waste Code 1 2:** D009  
**Waste Code 2 2:**  
**Waste Code 3 2:**  
**Waste Code 4 2:**  
**Waste Code 5 2:**  
**Number of Containers 3:**  
**Type of Container 3:**  
**Quantity of Waste 3:**  
**Units of Quantity 3:**  
**Specific Gravity 3:**  
**Handling Method 3:**  
**Waste Code 1 3:**  
**Waste Code 2 3:**  
**Waste Code 3 3:**  
**Waste Code 4 3:**  
**Waste Code 5 3:**  
**Number of Containers 4:**  
**Type of Container 4:**  
**Quantity of Waste 4:**  
**Units of Quantity 4:**  
**Specific Gravity 4:**  
**Handling Method 4:**  
**Waste Code 1 4:**  
**Waste Code 2 4:**  
**Waste Code 3 4:**  
**Waste Code 4 4:**  
**Waste Code 5 4:**

**Site:** ROCHESTER SCHOOL EAST HIGH  
 MAIN STREET ROCHESTER NY 14602

NY MANIFEST

<b>RCRA ID:</b>	NYP000779181	<b>Mailing Street 2:</b>	
<b>Handler Name:</b>	ROCHESTER SCHOOL EAST HIGH	<b>Mailing City:</b>	ROCHESTER
<b>Contact Name:</b>	DAVID E. REIMER	<b>Mailing State:</b>	NY
<b>Location State:</b>	NY	<b>Mailing Zip:</b>	14602
<b>Location Zip Ext:</b>		<b>Mailing Zip Extension:</b>	
<b>Location Country:</b>	USA	<b>Mailing Country:</b>	USA
<b>Location County:</b>	MONROE	<b>Business Phone No:</b>	0000000000
<b>Mailing Street 1:</b>	MAIN STREET		

**Manifest Data 1983**

**Manifest No:** NYO2802915  
**Manifest Status:** K  
**Transporter 1 State ID:** 9A-090  
**Transporter 2 State ID:** -9A-045  
**Generator Shipped Date:** 831109  
**Transporter 1 Received Date:** 831109  
**Transporter 2 Received Date:** 831116  
**TSDf Received Date:** 831118  
**Part A Received Date:** 031208  
**Part B Received Date:** 031208  
**Generator RCRA ID No:** NYP000779181  
**Transporter 1 RCRA ID No:** NYD080336241  
**Transporter 2 RCRA ID No:**  
**TSDf RCRA ID No:** OHD000816629



**Waste Code 1:** B001  
**Quantity of Waste 1:** 00016  
**Units of Quantity 1:** G-Gallons (liquids only)  
**Number of Containers 1:** 002  
**Type of Container 1:** DM-Metal drums, barrels, kegs  
**Handling Method 1:**  
**Specific Gravity 1:** 100  
**Waste Code 2:**  
**Quantity of Waste 2:**  
**Units of Quantity 2:**  
**Number of Containers 2:**  
**Type of Container 2:**  
**Handling Method 2:**  
**Specific Gravity 2:**  
**Waste Code 3:**  
**Quantity of Waste 3:**  
**Units of Quantity 3:**  
**Number of Containers 3:**  
**Type of Container 3:**  
**Handling Method 3:**  
**Specific Gravity 3:**  
**Waste Code 4:**  
**Quantity of Waste 4:**  
**Units of Quantity 4:**  
**Number of Containers 4:**  
**Type of Container 4:**  
**Handling Method 4:**  
**Specific Gravity 4:**  
**Waste Code 5:**  
**Quantity of Waste 5:**  
**Units of Quantity 5:**  
**Number of Containers 5:**  
**Type of Container 5:**  
**Handling Method 5:**  
**Specific Gravity 5:**  
**Waste Code 6:**  
**Quantity of Waste 6:**  
**Units of Quantity 6:**  
**Number of Containers 6:**  
**Type of Container 6:**  
**Handling Method 6:**  
**Specific Gravity 6:**

**Manifest Data 1983**

**Manifest No:** NYO2802924  
**Manifest Status:** K  
**Transporter 1 State ID:** 9A-090  
**Transporter 2 State ID:**  
**Generator Shipped Date:** 831108  
**Transporter 1 Received Date:** 831108  
**Transporter 2 Received Date:**  
**TSDf Received Date:** 831109  
**Part A Received Date:** 031208  
**Part B Received Date:** 031208  
**Generator RCRA ID No:** NYP000779181  
**Transporter 1 RCRA ID No:** NYD080336241  
**Transporter 2 RCRA ID No:**  
**TSDf RCRA ID No:** NYD080336241  
**Waste Code 1:** B006  
**Quantity of Waste 1:** 00275  
**Units of Quantity 1:** G-Gallons (liquids only)  
**Number of Containers 1:** 004  
**Type of Container 1:** DM-Metal drums, barrels, kegs  
**Handling Method 1:** L-Landfill  
**Specific Gravity 1:** 100  
**Waste Code 2:**  
**Quantity of Waste 2:**  
**Units of Quantity 2:**  
**Number of Containers 2:**

Type of Container 2:  
 Handling Method 2:  
 Specific Gravity 2:  
 Waste Code 3:  
 Quantity of Waste 3:  
 Units of Quantity 3:  
 Number of Containers 3:  
 Type of Container 3:  
 Handling Method 3:  
 Specific Gravity 3:  
 Waste Code 4:  
 Quantity of Waste 4:  
 Units of Quantity 4:  
 Number of Containers 4:  
 Type of Container 4:  
 Handling Method 4:  
 Specific Gravity 4:  
 Waste Code 5:  
 Quantity of Waste 5:  
 Units of Quantity 5:  
 Number of Containers 5:  
 Type of Container 5:  
 Handling Method 5:  
 Specific Gravity 5:  
 Waste Code 6:  
 Quantity of Waste 6:  
 Units of Quantity 6:  
 Number of Containers 6:  
 Type of Container 6:  
 Handling Method 6:  
 Specific Gravity 6:

**Site:** BODNAR  
 CIRCLE DRIVE MONROE NY

NY SPILLS

<b>Spill No:</b>	8700354	<b>Spill Date:</b>	1987-04-13 09:37:00
<b>Site ID:</b>	296984	<b>Rcvd Date:</b>	1987-04-13 09:37:00
<b>DER Facility ID:</b>	240318	<b>CAC Date:</b>	1987-04-14 00:00:00
<b>CID:</b>		<b>Insp Date:</b>	1987-04-14 00:00:00
<b>Program Type:</b>	ER	<b>Close Date:</b>	1987-04-14 00:00:00
<b>SWIS Code:</b>	3640	<b>Create Date:</b>	1987-04-14 00:00:00
<b>Contribute Factor:</b>	Abandoned Drums	<b>Update Date:</b>	1987-05-07 00:00:00
<b>Water Body:</b>		<b>DEC Region:</b>	3
<b>Source:</b>	Unknown	<b>Lead DEC:</b>	DVWEHRFR
<b>Class:</b>		<b>Reported by:</b>	Affected Persons
<b>Meets Std:</b>	True	<b>Referred to:</b>	
<b>Penalty:</b>	False	<b>County:</b>	Orange
<b>REM Phase:</b>	0	<b>Latitude:</b>	41.298809994
<b>After Hours:</b>	False	<b>Longitude:</b>	-74.172736000
<b>UST Trust:</b>	False		
<b>Caller Remark:</b>			

DEC Remark:

**Spiller Information**

<b>Spiller Name:</b>		<b>Spiller Zip:</b>	
<b>Spiller Company:</b>	UNKNOWN	<b>Spiller Country:</b>	999
<b>Spiller Address:</b>		<b>Contact Name:</b>	
<b>Spiller City:</b>		<b>Contact Phone:</b>	
<b>Spiller State:</b>	NY	<b>Contact Ext:</b>	

**Material Information**

<b>OP Unit ID:</b>	904877	<b>Med Air:</b>	No
<b>OU:</b>	01	<b>Med Ind Air:</b>	No
<b>Material ID:</b>	470357	<b>Med GW:</b>	No
<b>Material Code:</b>	0066A	<b>Med SW:</b>	No

**Material Name:** unknown petroleum  
**CAS No:**  
**Material Family:** Petroleum  
**Quantity:** .00  
**Units:**  
**Recovered:** .00  
**Med Soil:** Yes

**Med DW:** No  
**Med Sewer:** No  
**Med Surf:** No  
**Med Subway:** No  
**Med Utility:** No  
**Oxygenate:**

**Site:** **SOUTH SIDE OF CANAL**  
**WEST OF MAIN STREET LIFT BRIDGE BROCKPORT NY 14420**

NY SPILLS

**Spill No:** 1105222  
**Site ID:** 452864  
**DER Facility ID:** 407501  
**CID:**  
**Program Type:** ER  
**SWIS Code:** 2852  
**Contribute Factor:** Other  
**Water Body:** ERIE CANAL  
**Source:** Vessel  
**Class:** C2  
**Meets Std:** False  
**Penalty:** False  
**REM Phase:** 0  
**After Hours:** True  
**UST Trust:** False  
**Caller Remark:**

**Spill Date:** 2011-08-06 16:10:00  
**Rcvd Date:** 2011-08-06 16:10:00  
**CAC Date:**  
**Insp Date:**  
**Close Date:** 2011-08-07 00:00:00  
**Create Date:** 2011-08-06 16:13:00  
**Update Date:** 2011-08-11 09:06:47.267000000  
**DEC Region:** 8  
**Lead DEC:** JRMARCHI  
**Reported by:** Other  
**Referred to:**  
**County:** Monroe  
**Latitude:**  
**Longitude:**

"CALLER REPORTING A SHEEN ON THE CANAL FROM AN UNATTENDED BOAT."

**DEC Remark:**

"08/06/2011 JM SPOKE TO SGT MESITI, BROCKPORT POLICE DEPARTMENT, WHO RESPONDED TO CANAL AND DETERMINED THROUGH THE REGISTRATION ON THE BOAT THAT THE OWNER OF TEH BOAT IS JAMES LUTZ, 343 SUNSET DRIVE, HOLLEY, NY. ALSO HE REPORTED THAT ONLY A SMALL SHEEN WAS PRESENT NO RECOVERABLE OIL. HE ALSO WAS ABLE TO CONTACT MR. LUTZ. MR LUTZ TO HAVE TEH BOAT REMOVED ON 08/07. 08/06/2011 JM SPOKE TO MIKE ANDREWS, NYS CANALS, AND ADVISED HIM OF BOAT OWNER AND ACTION TO BE TAKEN. NO FURTHER ACTION NECESSARY AT THIS TIME."

**Spiller Information**

**Spiller Name:**  
**Spiller Company:** JAMES LUTZ  
**Spiller Address:** 343 SUNSET DRIVE  
**Spiller City:** HOLLEY  
**Spiller State:** NY

**Spiller Zip:**  
**Spiller Country:** 999  
**Contact Name:** MICHAEL ANDREWS  
**Contact Phone:** (585) 703-0782  
**Contact Ext:**

**Material Information**

**OP Unit ID:** 1203032  
**OU:** 01  
**Material ID:** 2199644  
**Material Code:** 0009  
**Material Name:** gasoline  
**CAS No:**  
**Material Family:** Petroleum  
**Quantity:**  
**Units:** G  
**Recovered:**  
**Med Soil:** No

**Med Air:** No  
**Med Ind Air:** No  
**Med GW:** No  
**Med SW:** Yes  
**Med DW:** No  
**Med Sewer:** No  
**Med Surf:** No  
**Med Subway:** No  
**Med Utility:** No  
**Oxygenate:**

**Site:** **CIRCLE STREET II**  
**CIRCLE STREET ROCHESTER NY**

NY SPILLS

**Spill No:** 9003546  
**Site ID:** 245424  
**DER Facility ID:** 201565  
**CID:**

**Spill Date:** 1990-06-28 10:40:00  
**Rcvd Date:** 1990-06-28 11:06:00  
**CAC Date:** 1990-11-26 00:00:00  
**Insp Date:**

**Program Type:** ER  
**SWIS Code:** 2814  
**Contribute Factor:** Unknown  
**Water Body:**  
**Source:** Non Major Facility > 1,100 gal  
**Class:** C3  
**Meets Std:** True  
**Penalty:** False  
**REM Phase:** 0  
**After Hours:** False  
**UST Trust:** False  
**Caller Remark:**

**Close Date:** 1990-11-26 00:00:00  
**Create Date:** 1990-07-03 00:00:00  
**Update Date:** 2011-06-01 12:52:31.520000000  
**DEC Region:** 8  
**Lead DEC:** VOLLMER  
**Reported by:** Responsible Party  
**Referred to:**  
**County:** Monroe  
**Latitude:** 43.209034994  
**Longitude:** -77.647090001

**DEC Remark:**

**Spiller Information**

**Spiller Name:**  
**Spiller Company:** UNKNOWN  
**Spiller Address:**  
**Spiller City:**  
**Spiller State:** NY

**Spiller Zip:**  
**Spiller Country:** 999  
**Contact Name:**  
**Contact Phone:**  
**Contact Ext:**

**Material Information**

**OP Unit ID:** 941453  
**OU:** 01  
**Material ID:** 438235  
**Material Code:** 0066A  
**Material Name:** unknown petroleum  
**CAS No:**  
**Material Family:** Petroleum  
**Quantity:** .00  
**Units:** G  
**Recovered:** .00  
**Med Soil:** Yes

**Med Air:** No  
**Med Ind Air:** No  
**Med GW:** No  
**Med SW:** No  
**Med DW:** No  
**Med Sewer:** No  
**Med Surf:** No  
**Med Subway:** No  
**Med Utility:** No  
**Oxygenate:**

**Site:** CIRCLE STREET  
CIRCLE STREET ROCHESTER NY

NY SPILLS

**Spill No:** 9001847  
**Site ID:** 245423  
**DER Facility ID:** 201565  
**CID:**  
**Program Type:** ER  
**SWIS Code:** 2814  
**Contribute Factor:** Other  
**Water Body:**  
**Source:** Commercial/Industrial  
**Class:** C3  
**Meets Std:** True  
**Penalty:** False  
**REM Phase:** 0  
**After Hours:** False  
**UST Trust:** True  
**Caller Remark:**

**Spill Date:** 1990-05-16 14:00:00  
**Rcvd Date:** 1990-05-16 15:30:00  
**CAC Date:** 1990-06-12 00:00:00  
**Insp Date:**  
**Close Date:** 1990-06-12 00:00:00  
**Create Date:** 1990-05-17 00:00:00  
**Update Date:** 2011-06-01 11:47:36.493000000  
**DEC Region:** 8  
**Lead DEC:** VOLLMER  
**Reported by:** Responsible Party  
**Referred to:**  
**County:** Monroe  
**Latitude:** 43.209034994  
**Longitude:** -77.647090001

**DEC Remark:**

**Spiller Information**

**Spiller Name:**  
**Spiller Company:** UNKNOWN  
**Spiller Address:**  
**Spiller City:**  
**Spiller State:** NY

**Spiller Zip:**  
**Spiller Country:** 999  
**Contact Name:**  
**Contact Phone:**  
**Contact Ext:**

**Material Information**

**OP Unit ID:** 940083  
**OU:** 01  
**Material ID:** 562119  
**Material Code:** 0066A  
**Material Name:** unknown petroleum  
**CAS No:**  
**Material Family:** Petroleum  
**Quantity:** .00  
**Units:** G  
**Recovered:** .00  
**Med Soil:** No

**Med Air:** No  
**Med Ind Air:** No  
**Med GW:** Yes  
**Med SW:** No  
**Med DW:** No  
**Med Sewer:** No  
**Med Surf:** No  
**Med Subway:** No  
**Med Utility:** No  
**Oxygenate:**

**Site:** EAST HIGH SCHOOL  
EAST MAIN ST PARKING LOT ROCHESTER NY

NY SPILLS

**Spill No:** 8606365  
**Site ID:** 139058  
**DER Facility ID:** 118853  
**CID:**  
**Program Type:** ER  
**SWIS Code:** 2814  
**Contribute Factor:** Equipment Failure  
**Water Body:**  
**Source:** Passenger Vehicle  
**Class:** D3  
**Meets Std:** True  
**Penalty:** False  
**REM Phase:** 0  
**After Hours:** False  
**UST Trust:** False  
**Caller Remark:**

**Spill Date:** 1987-01-13 09:00:00  
**Rcvd Date:** 1987-01-13 09:50:00  
**CAC Date:** 1987-03-31 00:00:00  
**Insp Date:**  
**Close Date:** 1987-03-31 00:00:00  
**Create Date:** 1987-01-22 00:00:00  
**Update Date:** 2001-04-24 00:00:00  
**DEC Region:** 8  
**Lead DEC:** PCLINDEN  
**Reported by:** Health Department  
**Referred to:**  
**County:** Monroe  
**Latitude:** 43.158599994  
**Longitude:** -77.604530001

**DEC Remark:**

**Spiller Information**

**Spiller Name:**  
**Spiller Company:** EAST HIGH SCHOOL  
**Spiller Address:**  
**Spiller City:** ROCHESTER  
**Spiller State:** NY

**Spiller Zip:**  
**Spiller Country:** 001  
**Contact Name:**  
**Contact Phone:**  
**Contact Ext:**

**Material Information**

**OP Unit ID:** 903150  
**OU:** 01  
**Material ID:** 475493  
**Material Code:** 0008  
**Material Name:** diesel  
**CAS No:**  
**Material Family:** Petroleum  
**Quantity:** 20.00  
**Units:** G  
**Recovered:** .00  
**Med Soil:** Yes

**Med Air:** No  
**Med Ind Air:** No  
**Med GW:** No  
**Med SW:** No  
**Med DW:** No  
**Med Sewer:** No  
**Med Surf:** No  
**Med Subway:** No  
**Med Utility:** No  
**Oxygenate:**

**Site:** KLEEN BRITE LABS  
FAIR STREET BROCKPORT NY

NY SPILLS

**Spill No:** 8804789  
**Site ID:** 254441  
**DER Facility ID:** 208410  
**CID:**

**Spill Date:** 1988-08-29 19:00:00  
**Rcvd Date:** 1988-08-29 21:58:00  
**CAC Date:** 1988-08-29 00:00:00  
**Insp Date:**

**Program Type:** ER  
**SWIS Code:** 2800  
**Contribute Factor:** Unknown  
**Water Body:**  
**Source:** Commercial/Industrial  
**Class:**  
**Meets Std:** True  
**Penalty:** False  
**REM Phase:** 0  
**After Hours:** True  
**UST Trust:** False  
**Caller Remark:**

**Close Date:** 1988-08-29 00:00:00  
**Create Date:** 1988-09-01 00:00:00  
**Update Date:** 2006-01-24 14:24:12  
**DEC Region:** 8  
**Lead DEC:** CAHETTEN  
**Reported by:** Citizen  
**Referred to:**  
**County:** Monroe  
**Latitude:** 43.209004993  
**Longitude:** -77.934918003

**DEC Remark:**

**Spiller Information**

**Spiller Name:**  
**Spiller Company:** KLEEN BRITE LABS  
**Spiller Address:** FAIR STREET  
**Spiller City:** BROCKPORT  
**Spiller State:** NY

**Spiller Zip:**  
**Spiller Country:** 001  
**Contact Name:**  
**Contact Phone:**  
**Contact Ext:**

**Material Information**

**OP Unit ID:** 919910  
**OU:** 01  
**Material ID:** 456720  
**Material Code:** 0066A  
**Material Name:** unknown petroleum  
**CAS No:**  
**Material Family:** Petroleum  
**Quantity:** .00  
**Units:** G  
**Recovered:** .00  
**Med Soil:** No

**Med Air:** Yes  
**Med Ind Air:** No  
**Med GW:** No  
**Med SW:** No  
**Med DW:** No  
**Med Sewer:** No  
**Med Surf:** No  
**Med Subway:** No  
**Med Utility:** No  
**Oxygenate:**

**OP Unit ID:** 919910  
**OU:** 01  
**Material ID:** 456721  
**Material Code:** 0063A  
**Material Name:** unknown hazardous material  
**CAS No:**  
**Material Family:** Hazardous Material  
**Quantity:** .00  
**Units:**  
**Recovered:** .00  
**Med Soil:** No

**Med Air:** Yes  
**Med Ind Air:** No  
**Med GW:** No  
**Med SW:** No  
**Med DW:** No  
**Med Sewer:** No  
**Med Surf:** No  
**Med Subway:** No  
**Med Utility:** No  
**Oxygenate:**

**Site:** **ROGER'S FUEL CO**  
**GOODMAN PLAZA, GOODMAN ST ROCHESTER NY**

[NY SPILLS](#)

**Spill No:** 8606050  
**Site ID:** 170700  
**DER Facility ID:** 143643  
**CID:**  
**Program Type:** ER  
**SWIS Code:** 2814  
**Contribute Factor:** Equipment Failure  
**Water Body:**  
**Source:** Tank Truck  
**Class:** C3  
**Meets Std:** True  
**Penalty:** False  
**REM Phase:** 0  
**After Hours:** False  
**UST Trust:** False  
**Caller Remark:**

**Spill Date:** 1986-12-24 14:00:00  
**Rcvd Date:** 1986-12-24 15:24:00  
**CAC Date:** 1987-01-01 00:00:00  
**Insp Date:**  
**Close Date:** 1987-01-01 00:00:00  
**Create Date:** 1987-01-06 00:00:00  
**Update Date:** 2001-05-01 00:00:00  
**DEC Region:** 8  
**Lead DEC:** BWFINSTE  
**Reported by:** Responsible Party  
**Referred to:**  
**County:** Monroe  
**Latitude:**  
**Longitude:**

DEC Remark:

**Spiller Information**

**Spiller Name:**  
**Spiller Company:** ROGER'S FUEL  
**Spiller Address:** 291 BUELL RD  
**Spiller City:** ROCHESTER  
**Spiller State:** NY

**Spiller Zip:** 14624  
**Spiller Country:** 001  
**Contact Name:**  
**Contact Phone:**  
**Contact Ext:**

**Material Information**

**OP Unit ID:** 903423  
**OU:** 01  
**Material ID:** 475191  
**Material Code:** 0001A  
**Material Name:** #2 fuel oil  
**CAS No:**  
**Material Family:** Petroleum  
**Quantity:** 7.00  
**Units:** G  
**Recovered:** .00  
**Med Soil:** Yes

**Med Air:** No  
**Med Ind Air:** No  
**Med GW:** No  
**Med SW:** No  
**Med DW:** No  
**Med Sewer:** No  
**Med Surf:** No  
**Med Subway:** No  
**Med Utility:** No  
**Oxygenate:**

**Site:** CSX RAIL YARD  
GOODMAN STREET ROCHESTER NY

NY SPILLS

**Spill No:** 0311811  
**Site ID:** 79622  
**DER Facility ID:** 73906  
**CID:** 73  
**Program Type:** ER  
**SWIS Code:** 2814  
**Contribute Factor:** Equipment Failure  
**Water Body:**  
**Source:** Railroad Car  
**Class:** D4  
**Meets Std:** False  
**Penalty:** False  
**REM Phase:** 0  
**After Hours:** True  
**UST Trust:** False  
**Caller Remark:**

**Spill Date:** 2004-01-21 00:00:00  
**Rcvd Date:** 2004-01-21 01:14:00  
**CAC Date:** 2004-01-21 00:00:00  
**Insp Date:**  
**Close Date:** 2004-01-21 00:00:00  
**Create Date:** 2004-01-21 00:00:00  
**Update Date:** 2004-01-30 00:00:00  
**DEC Region:** 8  
**Lead DEC:** JRMARCHI  
**Reported by:** Responsible Party  
**Referred to:**  
**County:** Monroe  
**Latitude:**  
**Longitude:**

DEC Remark:

**Spiller Information**

**Spiller Name:** EDWARD COOK  
**Spiller Company:** CSX  
**Spiller Address:** 500 WATER STREET  
**Spiller City:** JACKSONVILLE  
**Spiller State:** FL

**Spiller Zip:** 32202  
**Spiller Country:** 001  
**Contact Name:** EDWARD COOK  
**Contact Phone:** (904) 607-2099  
**Contact Ext:**

**Material Information**

**OP Unit ID:** 877132  
**OU:** 01  
**Material ID:** 497056  
**Material Code:** 0008  
**Material Name:** diesel  
**CAS No:**  
**Material Family:** Petroleum  
**Quantity:** 50.00

**Med Air:** No  
**Med Ind Air:** No  
**Med GW:** No  
**Med SW:** No  
**Med DW:** No  
**Med Sewer:** No  
**Med Surf:** No  
**Med Subway:** No



Units: G  
Recovered: .00  
Med Soil: Yes

Med Utility: No  
Oxygenate:

Site: GOODMAN STREET YARD CSX  
GOODMAN STREET ROCHESTER NY

NY SPILLS

Spill No: 0211144  
Site ID: 79621  
DER Facility ID: 73906  
CID: 205  
Program Type: ER  
SWIS Code: 2814  
Contribute Factor: Equipment Failure  
Water Body:  
Source: Commercial Vehicle  
Class: D4  
Meets Std: False  
Penalty: False  
REM Phase: 0  
After Hours: False  
UST Trust: False  
Caller Remark:

Spill Date: 2003-02-06 09:15:00  
Rcvd Date: 2003-02-06 11:14:00  
CAC Date: 2003-02-07 00:00:00  
Insp Date:  
Close Date: 2003-02-07 00:00:00  
Create Date: 2003-02-06 00:00:00  
Update Date: 2003-02-10 00:00:00  
DEC Region: 8  
Lead DEC: DLTILTON  
Reported by: Responsible Party  
Referred to:  
County: Monroe  
Latitude:  
Longitude:

DEC Remark:

Spiller Information

Spiller Name: CALLER  
Spiller Company: GOODMAN STREET YARD CSX  
Spiller Address: GOODMAN STREET  
Spiller City: ROCHESTER  
Spiller State: NY

Spiller Zip: 001  
Spiller Country: CALLER  
Contact Name:  
Contact Phone:  
Contact Ext:

Material Information

OP Unit ID: 864327  
OU: 01  
Material ID: 514504  
Material Code: 0013  
Material Name: lube oil  
CAS No:  
Material Family: Petroleum  
Quantity: 5.00  
Units: G  
Recovered: .00  
Med Soil: Yes

Med Air: No  
Med Ind Air: No  
Med GW: No  
Med SW: No  
Med DW: No  
Med Sewer: No  
Med Surf: No  
Med Subway: No  
Med Utility: No  
Oxygenate:

Site: CSX YARD  
GOODMAN STREET ROCHESTER NY 14624

NY SPILLS

Spill No: 0102658  
Site ID: 79620  
DER Facility ID: 353806  
CID: 207  
Program Type: ER  
SWIS Code: 2814  
Contribute Factor: Other  
Water Body:  
Source: Commercial Vehicle  
Class: C3  
Meets Std: False  
Penalty: False  
REM Phase: 0  
After Hours: True  
UST Trust: False  
Caller Remark:

Spill Date: 2001-06-10 07:30:00  
Rcvd Date: 2001-06-10 07:47:00  
CAC Date: 2001-06-11 00:00:00  
Insp Date:  
Close Date: 2001-06-11 00:00:00  
Create Date: 2001-06-10 00:00:00  
Update Date: 2008-09-26 10:34:56.43000000  
DEC Region: 8  
Lead DEC: JRMARCHI  
Reported by: Responsible Party  
Referred to:  
County: Monroe  
Latitude:  
Longitude:

DEC Remark:

**Spiller Information**

<b>Spiller Name:</b>	ROMANO DESIMONE	<b>Spiller Zip:</b>	
<b>Spiller Company:</b>	CSX YARD	<b>Spiller Country:</b>	001
<b>Spiller Address:</b>	GOODMAN STREET	<b>Contact Name:</b>	CARL ENGLUND
<b>Spiller City:</b>	ROCHESTER	<b>Contact Phone:</b>	(716) 238-4800
<b>Spiller State:</b>	NY	<b>Contact Ext:</b>	

**Material Information**

<b>OP Unit ID:</b>	839332	<b>Med Air:</b>	No
<b>OU:</b>	01	<b>Med Ind Air:</b>	No
<b>Material ID:</b>	563169	<b>Med GW:</b>	No
<b>Material Code:</b>	0008	<b>Med SW:</b>	No
<b>Material Name:</b>	diesel	<b>Med DW:</b>	No
<b>CAS No:</b>		<b>Med Sewer:</b>	No
<b>Material Family:</b>	Petroleum	<b>Med Surf:</b>	No
<b>Quantity:</b>	.00	<b>Med Subway:</b>	No
<b>Units:</b>	G	<b>Med Utility:</b>	No
<b>Recovered:</b>	.00	<b>Oxygenate:</b>	
<b>Med Soil:</b>	Yes		

**Site:** TAMBY OIL COMPANY  
MAIN STREET ROCHESTER NY

NY SPILLS

<b>Spill No:</b>	8080918	<b>Spill Date:</b>	1980-09-18 14:00:00
<b>Site ID:</b>	300630	<b>Rcvd Date:</b>	1980-09-18 14:00:00
<b>DER Facility ID:</b>	243165	<b>CAC Date:</b>	1983-01-01 00:00:00
<b>CID:</b>		<b>Insp Date:</b>	
<b>Program Type:</b>	ER	<b>Close Date:</b>	1983-01-01 00:00:00
<b>SWIS Code:</b>	2814	<b>Create Date:</b>	1993-01-29 00:00:00
<b>Contribute Factor:</b>	Unknown	<b>Update Date:</b>	2004-02-19 00:00:00
<b>Water Body:</b>	STORM SEWERS	<b>DEC Region:</b>	8
<b>Source:</b>	Commercial/Industrial	<b>Lead DEC:</b>	BWFINSTE
<b>Class:</b>	B1	<b>Reported by:</b>	Citizen
<b>Meets Std:</b>	True	<b>Referred to:</b>	
<b>Penalty:</b>	False	<b>County:</b>	Monroe
<b>REM Phase:</b>	0	<b>Latitude:</b>	
<b>After Hours:</b>	False	<b>Longitude:</b>	
<b>UST Trust:</b>	False		
<b>Caller Remark:</b>			

DEC Remark:

**Spiller Information**

<b>Spiller Name:</b>		<b>Spiller Zip:</b>	
<b>Spiller Company:</b>	TAMBY OIL COMPANY	<b>Spiller Country:</b>	001
<b>Spiller Address:</b>	MAIN STREET	<b>Contact Name:</b>	
<b>Spiller City:</b>	ROCHESTER	<b>Contact Phone:</b>	
<b>Spiller State:</b>	ZZ	<b>Contact Ext:</b>	

**Material Information**

<b>OP Unit ID:</b>	892549	<b>Med Air:</b>	Yes
<b>OU:</b>	01	<b>Med Ind Air:</b>	No
<b>Material ID:</b>	571161	<b>Med GW:</b>	No
<b>Material Code:</b>	0001A	<b>Med SW:</b>	No
<b>Material Name:</b>	#2 fuel oil	<b>Med DW:</b>	No
<b>CAS No:</b>		<b>Med Sewer:</b>	No
<b>Material Family:</b>	Petroleum	<b>Med Surf:</b>	No
<b>Quantity:</b>	100.00	<b>Med Subway:</b>	No

Units: G  
Recovered: .00  
Med Soil: No

Med Utility: No  
Oxygenate:

Site: OLD AGWAY SITE  
MAIN ST ROCHESTER NY

NY SPILLS

Spill No: 0106410  
Site ID: 289076  
DER Facility ID: 274464  
CID: 270  
Program Type: ER  
SWIS Code: 5600  
Contribute Factor: Unknown  
Water Body:  
Source: Unknown  
Class: E5  
Meets Std: True  
Penalty: False  
REM Phase: 0  
After Hours: False  
UST Trust: False  
Caller Remark:

Spill Date: 2001-09-18 14:30:00  
Rcvd Date: 2001-09-18 14:50:00  
CAC Date:  
Insp Date:  
Close Date: 2001-09-18 00:00:00  
Create Date: 2001-09-18 00:00:00  
Update Date: 2001-09-24 00:00:00  
DEC Region: 3  
Lead DEC: jbodee  
Reported by: Citizen  
Referred to:  
County: Ulster  
Latitude:  
Longitude:

DEC Remark:

Spiller Information

Spiller Name:  
Spiller Company: UNKNOWN  
Spiller Address:  
Spiller City:  
Spiller State: ZZ

Spiller Zip: -  
Spiller Country: 001  
Contact Name:  
Contact Phone:  
Contact Ext:

Material Information

OP Unit ID: 843320  
OU: 01  
Material ID: 531269  
Material Code: 0009  
Material Name: gasoline  
CAS No:  
Material Family: Petroleum  
Quantity: .00  
Units: G  
Recovered: .00  
Med Soil: Yes

Med Air: No  
Med Ind Air: No  
Med GW: No  
Med SW: No  
Med DW: No  
Med Sewer: No  
Med Surf: No  
Med Subway: No  
Med Utility: No  
Oxygenate:

Site: TRIB BROCKPORT CREEK  
MAIN STREET BROCKPORT NY 14420

NY SPILLS

Spill No: 7580418  
Site ID: 306781  
DER Facility ID: 282324  
CID:  
Program Type: ER  
SWIS Code: 2844  
Contribute Factor: Unknown  
Water Body:  
Source: Unknown  
Class: C3  
Meets Std: True  
Penalty: False  
REM Phase: 0  
After Hours: False  
UST Trust: False  
Caller Remark:

Spill Date: 1975-04-17 09:14:00  
Rcvd Date: 1975-04-17 12:00:00  
CAC Date: 1975-04-29 00:00:00  
Insp Date:  
Close Date: 1975-04-29 00:00:00  
Create Date: 2003-12-02 00:00:00  
Update Date: 2008-07-30 16:08:12.330000000  
DEC Region: 8  
Lead DEC: PEARSON  
Reported by: Affected Persons  
Referred to:  
County: Monroe  
Latitude:  
Longitude:

DEC Remark:

**Spiller Information**

<b>Spiller Name:</b>		<b>Spiller Zip:</b>	
<b>Spiller Company:</b>	UNKNOWN	<b>Spiller Country:</b>	999
<b>Spiller Address:</b>		<b>Contact Name:</b>	
<b>Spiller City:</b>		<b>Contact Phone:</b>	
<b>Spiller State:</b>	NY	<b>Contact Ext:</b>	

**Material Information**

<b>OP Unit ID:</b>	891540	<b>Med Air:</b>	Yes
<b>OU:</b>	01	<b>Med Ind Air:</b>	No
<b>Material ID:</b>	482941	<b>Med GW:</b>	No
<b>Material Code:</b>	0001A	<b>Med SW:</b>	No
<b>Material Name:</b>	#2 fuel oil	<b>Med DW:</b>	No
<b>CAS No:</b>		<b>Med Sewer:</b>	No
<b>Material Family:</b>	Petroleum	<b>Med Surf:</b>	No
<b>Quantity:</b>	100.00	<b>Med Subway:</b>	No
<b>Units:</b>	G	<b>Med Utility:</b>	No
<b>Recovered:</b>	.00	<b>Oxygenate:</b>	
<b>Med Soil:</b>	No		

**Site:** GENESEE RIVER  
MAIN STREET BRIDGE ROCHESTER NY

NY SPILLS

<b>Spill No:</b>	0302206	<b>Spill Date:</b>	2003-06-02 07:00:00
<b>Site ID:</b>	282285	<b>Rcvd Date:</b>	2003-06-02 08:14:00
<b>DER Facility ID:</b>	229169	<b>CAC Date:</b>	
<b>CID:</b>	281	<b>Insp Date:</b>	
<b>Program Type:</b>	ER	<b>Close Date:</b>	2003-06-05 00:00:00
<b>SWIS Code:</b>	2814	<b>Create Date:</b>	2003-06-02 00:00:00
<b>Contribute Factor:</b>	Unknown	<b>Update Date:</b>	2003-06-06 00:00:00
<b>Water Body:</b>	GENESEE RIVER	<b>DEC Region:</b>	8
<b>Source:</b>	Unknown	<b>Lead DEC:</b>	DLTILTON
<b>Class:</b>	C1	<b>Reported by:</b>	Citizen
<b>Meets Std:</b>	False	<b>Referred to:</b>	
<b>Penalty:</b>	False	<b>County:</b>	Monroe
<b>REM Phase:</b>	0	<b>Latitude:</b>	
<b>After Hours:</b>	True	<b>Longitude:</b>	
<b>UST Trust:</b>	False		
<b>Caller Remark:</b>			

DEC Remark:

**Spiller Information**

<b>Spiller Name:</b>		<b>Spiller Zip:</b>	-
<b>Spiller Company:</b>	UNKNOWN	<b>Spiller Country:</b>	001
<b>Spiller Address:</b>		<b>Contact Name:</b>	ALAN KNAUF
<b>Spiller City:</b>		<b>Contact Phone:</b>	(585) 546-8430
<b>Spiller State:</b>	ZZ	<b>Contact Ext:</b>	

**Material Information**

<b>OP Unit ID:</b>	868923	<b>Med Air:</b>	No
<b>OU:</b>	01	<b>Med Ind Air:</b>	No
<b>Material ID:</b>	506685	<b>Med GW:</b>	No
<b>Material Code:</b>	0064A	<b>Med SW:</b>	Yes
<b>Material Name:</b>	unknown material	<b>Med DW:</b>	No
<b>CAS No:</b>		<b>Med Sewer:</b>	No
<b>Material Family:</b>	Other	<b>Med Surf:</b>	No
<b>Quantity:</b>	.00	<b>Med Subway:</b>	No

Units: G  
Recovered: .00  
Med Soil: No

Med Utility: No  
Oxygenate:

**Site:** NORY CONSTRUCTION  
MAIN STREET BRIDGE ROCHESTER NY

NY SPILLS

Spill No: 8803163  
Site ID: 282287  
DER Facility ID: 229169  
CID:  
Program Type: ER  
SWIS Code: 2814  
Contribute Factor: Human Error  
Water Body: GENESEE RIVER  
Source: Commercial/Industrial  
Class:  
Meets Std: True  
Penalty: False  
REM Phase: 0  
After Hours: False  
UST Trust: False  
Caller Remark:

Spill Date: 1988-07-12 10:00:00  
Rcvd Date: 1988-07-12 11:16:00  
CAC Date: 1988-09-10 00:00:00  
Insp Date:  
Close Date: 1988-09-10 00:00:00  
Create Date: 1988-07-14 00:00:00  
Update Date: 1988-08-10 00:00:00  
DEC Region: 8  
Lead DEC: MCCONNELL  
Reported by: Citizen  
Referred to:  
County: Monroe  
Latitude:  
Longitude:

DEC Remark:

**Spiller Information**

Spiller Name:  
Spiller Company: NORY CONSTRUCTION  
Spiller Address:  
Spiller City: ROCHESTER  
Spiller State: NY

Spiller Zip: 001  
Spiller Country:  
Contact Name:  
Contact Phone:  
Contact Ext:

**Material Information**

OP Unit ID: 920325  
OU: 01  
Material ID: 458724  
Material Code: 0008  
Material Name: diesel  
CAS No:  
Material Family: Petroleum  
Quantity: .00  
Units: G  
Recovered: .00  
Med Soil: No

Med Air: Yes  
Med Ind Air: No  
Med GW: No  
Med SW: No  
Med DW: No  
Med Sewer: No  
Med Surf: No  
Med Subway: No  
Med Utility: No  
Oxygenate:

**Site:** GENESEE RIVER  
MAIN ST BRIDGE ROCHESTER NY

NY SPILLS

Spill No: 8499946  
Site ID: 237066  
DER Facility ID: 195307  
CID:  
Program Type: ER  
SWIS Code: 2814  
Contribute Factor: Human Error  
Water Body: GENESEE RIVER  
Source: Unknown  
Class: B3  
Meets Std: True  
Penalty: False  
REM Phase: 0  
After Hours: False  
UST Trust: False  
Caller Remark:

Spill Date: 1984-04-30 11:40:00  
Rcvd Date: 1984-04-30 11:53:00  
CAC Date: 1986-06-01 00:00:00  
Insp Date:  
Close Date: 1986-06-01 00:00:00  
Create Date: 1990-02-07 00:00:00  
Update Date: 2001-02-20 00:00:00  
DEC Region: 8  
Lead DEC: PCLINDEN  
Reported by: Other  
Referred to:  
County: Monroe  
Latitude:  
Longitude:

DEC Remark:

**Spiller Information**

<b>Spiller Name:</b>		<b>Spiller Zip:</b>	
<b>Spiller Company:</b>	DIFIORE CONSTRUCTION CO	<b>Spiller Country:</b>	001
<b>Spiller Address:</b>		<b>Contact Name:</b>	
<b>Spiller City:</b>		<b>Contact Phone:</b>	
<b>Spiller State:</b>	ZZ	<b>Contact Ext:</b>	

**Material Information**

<b>OP Unit ID:</b>	894884	<b>Med Air:</b>	No
<b>OU:</b>	01	<b>Med Ind Air:</b>	No
<b>Material ID:</b>	482495	<b>Med GW:</b>	No
<b>Material Code:</b>	1655A	<b>Med SW:</b>	Yes
<b>Material Name:</b>	sediments	<b>Med DW:</b>	No
<b>CAS No:</b>		<b>Med Sewer:</b>	No
<b>Material Family:</b>	Other	<b>Med Surf:</b>	No
<b>Quantity:</b>	.00	<b>Med Subway:</b>	No
<b>Units:</b>	L	<b>Med Utility:</b>	No
<b>Recovered:</b>	.00	<b>Oxygenate:</b>	
<b>Med Soil:</b>	No		

**Site:** TANDY OIL COMPANY  
MAIN STREET BRIDGE ROCHESTER NY 14626

NY SPILLS

<b>Spill No:</b>	8080932	<b>Spill Date:</b>	1980-09-18 13:00:00
<b>Site ID:</b>	282286	<b>Rcvd Date:</b>	1980-09-19 13:15:00
<b>DER Facility ID:</b>	445053	<b>CAC Date:</b>	1980-09-19 00:00:00
<b>CID:</b>		<b>Insp Date:</b>	
<b>Program Type:</b>	ER	<b>Close Date:</b>	1980-09-19 00:00:00
<b>SWIS Code:</b>	2814	<b>Create Date:</b>	1993-02-01 00:00:00
<b>Contribute Factor:</b>	Unknown	<b>Update Date:</b>	2013-12-16 10:32:21.61000000
<b>Water Body:</b>	GENESEE RIVER	<b>DEC Region:</b>	8
<b>Source:</b>	Commercial/Industrial	<b>Lead DEC:</b>	PCLINDEN
<b>Class:</b>	B1	<b>Reported by:</b>	Local Agency
<b>Meets Std:</b>	True	<b>Referred to:</b>	
<b>Penalty:</b>	False	<b>County:</b>	Monroe
<b>REM Phase:</b>	0	<b>Latitude:</b>	
<b>After Hours:</b>	False	<b>Longitude:</b>	
<b>UST Trust:</b>	False		
<b>Caller Remark:</b>			

DEC Remark:

**Spiller Information**

<b>Spiller Name:</b>		<b>Spiller Zip:</b>	
<b>Spiller Company:</b>	TANDY OIL COMPANY	<b>Spiller Country:</b>	001
<b>Spiller Address:</b>	21 BOLT PLACE	<b>Contact Name:</b>	
<b>Spiller City:</b>	ROCHESTER	<b>Contact Phone:</b>	
<b>Spiller State:</b>	NY	<b>Contact Ext:</b>	

**Material Information**

<b>OP Unit ID:</b>	892565	<b>Med Air:</b>	Yes
<b>OU:</b>	01	<b>Med Ind Air:</b>	No
<b>Material ID:</b>	483896	<b>Med GW:</b>	No
<b>Material Code:</b>	0001A	<b>Med SW:</b>	No
<b>Material Name:</b>	#2 fuel oil	<b>Med DW:</b>	No
<b>CAS No:</b>		<b>Med Sewer:</b>	No
<b>Material Family:</b>	Petroleum	<b>Med Surf:</b>	No
<b>Quantity:</b>	50.00	<b>Med Subway:</b>	No

Units: G  
Recovered: .00  
Med Soil: No

Med Utility: No  
Oxygenate:

**Site:** BETWEEN MIDLAND AND BAY  
WEBSTER AVE ROCHESTER NY

NY SPILLS

<b>Spill No:</b>	1703722	<b>Spill Date:</b>	2017-07-17 13:15:00
<b>Site ID:</b>	554909	<b>Rcvd Date:</b>	2017-07-17 13:27:00
<b>DER Facility ID:</b>	508502	<b>CAC Date:</b>	
<b>CID:</b>		<b>Insp Date:</b>	2017-07-17 00:00:00
<b>Program Type:</b>	ER	<b>Close Date:</b>	2017-07-17 00:00:00
<b>SWIS Code:</b>	2814	<b>Create Date:</b>	2017-07-17 13:28:00
<b>Contribute Factor:</b>	Unknown	<b>Update Date:</b>	2017-08-02 14:54:20.300000000
<b>Water Body:</b>		<b>DEC Region:</b>	8
<b>Source:</b>	Commercial/Industrial	<b>Lead DEC:</b>	TGHALL
<b>Class:</b>	D3	<b>Reported by:</b>	Other
<b>Meets Std:</b>	False	<b>Referred to:</b>	
<b>Penalty:</b>	False	<b>County:</b>	Monroe
<b>REM Phase:</b>	0	<b>Latitude:</b>	
<b>After Hours:</b>	False	<b>Longitude:</b>	
<b>UST Trust:</b>	False		
<b>Caller Remark:</b>			

""

**DEC Remark:**

"07/17/2017: THALL INSPECTS AREA AT 14:40. THERE IS NO EVIDENCE OF A RECENT SEWAGE RELEASE AND THERE ARE NO CREWS WORKING ON THE SEWER SYSTEM IN THE AREA. THE REPORT APPEARS TO BE UNFOUNDED."

**Spiller Information**

<b>Spiller Name:</b>		<b>Spiller Zip:</b>	
<b>Spiller Company:</b>	UNKNOWN	<b>Spiller Country:</b>	999
<b>Spiller Address:</b>		<b>Contact Name:</b>	UNKNOWN
<b>Spiller City:</b>		<b>Contact Phone:</b>	
<b>Spiller State:</b>	NY	<b>Contact Ext:</b>	

**Material Information**

<b>OP Unit ID:</b>	1302976	<b>Med Air:</b>	No
<b>OU:</b>	01	<b>Med Ind Air:</b>	No
<b>Material ID:</b>	2309398	<b>Med GW:</b>	No
<b>Material Code:</b>	0062A	<b>Med SW:</b>	No
<b>Material Name:</b>	raw sewage	<b>Med DW:</b>	No
<b>CAS No:</b>		<b>Med Sewer:</b>	No
<b>Material Family:</b>	Other	<b>Med Surf:</b>	No
<b>Quantity:</b>		<b>Med Subway:</b>	No
<b>Units:</b>		<b>Med Utility:</b>	No
<b>Recovered:</b>		<b>Oxygenate:</b>	
<b>Med Soil:</b>	No		

**Site:** R & K SERVICES  
RAILROAD STREET ROCHESTER NY

NY SPILLS

<b>Spill No:</b>	7980825	<b>Spill Date:</b>	1979-08-25 14:00:00
<b>Site ID:</b>	126158	<b>Rcvd Date:</b>	1979-08-27 11:30:00
<b>DER Facility ID:</b>	109107	<b>CAC Date:</b>	1983-01-01 00:00:00
<b>CID:</b>		<b>Insp Date:</b>	
<b>Program Type:</b>	ER	<b>Close Date:</b>	1983-01-01 00:00:00
<b>SWIS Code:</b>	2814	<b>Create Date:</b>	1993-01-21 00:00:00
<b>Contribute Factor:</b>	Unknown	<b>Update Date:</b>	2001-01-09 00:00:00
<b>Water Body:</b>		<b>DEC Region:</b>	8
<b>Source:</b>	Commercial/Industrial	<b>Lead DEC:</b>	BWFINSTE
<b>Class:</b>	B3	<b>Reported by:</b>	Health Department
<b>Meets Std:</b>	True	<b>Referred to:</b>	



**Penalty:** False  
**REM Phase:** 0  
**After Hours:** False  
**UST Trust:** False  
**Caller Remark:**

**County:** Monroe  
**Latitude:** 43.163786994  
**Longitude:** -77.587470001

**DEC Remark:**

**Spiller Information**

**Spiller Name:**  
**Spiller Company:** R & K SERVICES  
**Spiller Address:** RAIL ROAD STREET  
**Spiller City:** ROCHESTER  
**Spiller State:** ZZ

**Spiller Zip:**  
**Spiller Country:** 001  
**Contact Name:**  
**Contact Phone:**  
**Contact Ext:**

**Material Information**

**OP Unit ID:** 892679  
**OU:** 01  
**Material ID:** 483579  
**Material Code:** 0022  
**Material Name:** waste oil/used oil  
**CAS No:**  
**Material Family:** Petroleum  
**Quantity:** 250.00  
**Units:** G  
**Recovered:** .00  
**Med Soil:** No

**Med Air:** Yes  
**Med Ind Air:** No  
**Med GW:** No  
**Med SW:** No  
**Med DW:** No  
**Med Sewer:** No  
**Med Surf:** No  
**Med Subway:** No  
**Med Utility:** No  
**Oxygenate:**

**Site:** R & K SERVICES - RAILROAD STREET  
RAILROAD STREET ROCHESTER NY

NY SPILLS

**Spill No:** 7980824  
**Site ID:** 445033  
**DER Facility ID:** 109107  
**CID:**  
**Program Type:** ER  
**SWIS Code:** 2814  
**Contribute Factor:** Vandalism  
**Water Body:**  
**Source:** Commercial/Industrial  
**Class:** C4  
**Meets Std:** False  
**Penalty:**  
**REM Phase:** 0  
**After Hours:**  
**UST Trust:**  
**Caller Remark:**

**Spill Date:** 1979-08-25 00:00:00  
**Rcvd Date:** 1979-08-25 00:45:00  
**CAC Date:**  
**Insp Date:**  
**Close Date:** 2011-02-28 00:00:00  
**Create Date:**  
**Update Date:** 2011-02-28 12:53:43.440000000  
**DEC Region:** 8  
**Lead DEC:** DBDAKE  
**Reported by:** Other  
**Referred to:**  
**County:** Monroe  
**Latitude:**  
**Longitude:**

"Limited info available - vandals reportedly dumped 4 to 5 55-gallons drums of 'biodegradeable - water soluble waste oil' at the property. The drums were picked up by R&K from IEC Electronics of Newark, NY. material was flushed by Rochester fire department into city storm sewers. MCHD onsite. Tom Pearson of DEC contacted. IEC Electronics contact: Bob Branch 105 Norton Street Newark, NY 14513 315-331-7742"

**DEC Remark:**

"2/28/11: NO FURTHER INFORMATION AVAILABLE. SPILL FILE CLOSED ON DATABASE. PAPER FILE REMOVED PER FILE RETENTION POLICY. NOTE - THIS SPILL BEING UPDATED ON THE DATABASE WITH LIMITED AVAILABLE INFORMATION."

**Spiller Information**

**Spiller Name:** ray knepper/owner?  
**Spiller Company:** r & k services inc  
**Spiller Address:** scrap yard on railroad street  
**Spiller City:** rochester  
**Spiller State:** NY

**Spiller Zip:**  
**Spiller Country:** 999  
**Contact Name:**  
**Contact Phone:**  
**Contact Ext:**

**Material Information**

<b>OP Unit ID:</b>	1195633	<b>Med Air:</b>	No
<b>OU:</b>	01	<b>Med Ind Air:</b>	No
<b>Material ID:</b>	2192335	<b>Med GW:</b>	No
<b>Material Code:</b>	0022	<b>Med SW:</b>	No
<b>Material Name:</b>	waste oil/used oil	<b>Med DW:</b>	No
<b>CAS No:</b>		<b>Med Sewer:</b>	Yes
<b>Material Family:</b>	Petroleum	<b>Med Surf:</b>	No
<b>Quantity:</b>	275.00	<b>Med Subway:</b>	No
<b>Units:</b>	G	<b>Med Utility:</b>	No
<b>Recovered:</b>		<b>Oxygenate:</b>	
<b>Med Soil:</b>	Yes		

**Site:** MOUNT HOPE CEMETARY  
OLD CHAPEL BUILDING ROCHESTER NY 14624

NY SPILLS

<b>Spill No:</b>	9704962	<b>Spill Date:</b>	1997-07-24 12:00:00
<b>Site ID:</b>	193434	<b>Rcvd Date:</b>	1997-07-25 12:20:00
<b>DER Facility ID:</b>	161282	<b>CAC Date:</b>	1998-04-23 00:00:00
<b>CID:</b>	311	<b>Insp Date:</b>	
<b>Program Type:</b>	ER	<b>Close Date:</b>	1998-04-23 00:00:00
<b>SWIS Code:</b>	2814	<b>Create Date:</b>	1997-07-25 00:00:00
<b>Contribute Factor:</b>	Unknown	<b>Update Date:</b>	2008-12-11 08:49:56.560000000
<b>Water Body:</b>		<b>DEC Region:</b>	8
<b>Source:</b>	Institutional, Educational, Gov., Other	<b>Lead DEC:</b>	TPWALSH
<b>Class:</b>	C3	<b>Reported by:</b>	Responsible Party
<b>Meets Std:</b>	False	<b>Referred to:</b>	
<b>Penalty:</b>	False	<b>County:</b>	Monroe
<b>REM Phase:</b>	0	<b>Latitude:</b>	
<b>After Hours:</b>	False	<b>Longitude:</b>	
<b>UST Trust:</b>	False		
<b>Caller Remark:</b>			

**DEC Remark:**

**Spiller Information**

<b>Spiller Name:</b>	JOE BIONDOLILLO	<b>Spiller Zip:</b>	14601-
<b>Spiller Company:</b>	CITY OF ROCHESTER	<b>Spiller Country:</b>	001
<b>Spiller Address:</b>		<b>Contact Name:</b>	
<b>Spiller City:</b>	ROCHESTER	<b>Contact Phone:</b>	
<b>Spiller State:</b>	NY	<b>Contact Ext:</b>	

**Material Information**

<b>OP Unit ID:</b>	1048335	<b>Med Air:</b>	No
<b>OU:</b>	01	<b>Med Ind Air:</b>	No
<b>Material ID:</b>	334200	<b>Med GW:</b>	No
<b>Material Code:</b>	0001A	<b>Med SW:</b>	No
<b>Material Name:</b>	#2 fuel oil	<b>Med DW:</b>	No
<b>CAS No:</b>		<b>Med Sewer:</b>	No
<b>Material Family:</b>	Petroleum	<b>Med Surf:</b>	No
<b>Quantity:</b>	.00	<b>Med Subway:</b>	No
<b>Units:</b>	G	<b>Med Utility:</b>	No
<b>Recovered:</b>	.00	<b>Oxygenate:</b>	
<b>Med Soil:</b>	Yes		

**Site:** MOBIL STATION  
NORTH MAIN STREET MONROE NY

NY SPILLS

<b>Spill No:</b>	9103721	<b>Spill Date:</b>	1991-07-07 21:30:00
<b>Site ID:</b>	251859	<b>Rcvd Date:</b>	1991-07-07 21:40:00
<b>DER Facility ID:</b>	206381	<b>CAC Date:</b>	1953-06-18 00:00:00
<b>CID:</b>		<b>Insp Date:</b>	

**Program Type:** ER  
**SWIS Code:** 3640  
**Contribute Factor:** Other  
**Water Body:**  
**Source:** Gasoline Station or other PBS Facility  
**Class:** D3  
**Meets Std:** True  
**Penalty:** False  
**REM Phase:** 0  
**After Hours:** True  
**UST Trust:** True  
**Caller Remark:**

**Close Date:** 1991-07-09 00:00:00  
**Create Date:**  
**Update Date:** 2003-12-02 00:00:00  
**DEC Region:** 3  
**Lead DEC:** DVWEHRFR  
**Reported by:** Fire Department  
**Referred to:**  
**County:** Orange  
**Latitude:** 41.338934994  
**Longitude:** -74.189200000

**DEC Remark:**

**Spiller Information**

**Spiller Name:**  
**Spiller Company:**  
**Spiller Address:**  
**Spiller City:** \*\*\*Update\*\*\*  
**Spiller State:** ZZ

**Spiller Zip:**  
**Spiller Country:** 001  
**Contact Name:**  
**Contact Phone:**  
**Contact Ext:**

**Material Information**

**OP Unit ID:** 954613  
**OU:** 01  
**Material ID:** 422847  
**Material Code:** 0009  
**Material Name:** gasoline  
**CAS No:**  
**Material Family:** Petroleum  
**Quantity:** 19.00  
**Units:** G  
**Recovered:** .00  
**Med Soil:** Yes

**Med Air:** No  
**Med Ind Air:** No  
**Med GW:** No  
**Med SW:** No  
**Med DW:** No  
**Med Sewer:** No  
**Med Surf:** No  
**Med Subway:** No  
**Med Utility:** No  
**Oxygenate:**

---

**Site:** AOK APPLIANCES COMPANY  
NORTH GOODMAN STREET ROCHESTER NY

NY SPILLS

**Spill No:** 9209603  
**Site ID:** 79019  
**DER Facility ID:** 73470  
**CID:**  
**Program Type:** ER  
**SWIS Code:** 2814  
**Contribute Factor:** Deliberate  
**Water Body:**  
**Source:** Commercial/Industrial  
**Class:** D5  
**Meets Std:** True  
**Penalty:** False  
**REM Phase:** 0  
**After Hours:** False  
**UST Trust:** False  
**Caller Remark:**

**Spill Date:** 1992-10-18 12:00:00  
**Rcvd Date:** 1992-11-18 10:38:00  
**CAC Date:** 1992-11-18 00:00:00  
**Insp Date:**  
**Close Date:** 1992-11-18 00:00:00  
**Create Date:** 1992-11-18 00:00:00  
**Update Date:** 2004-09-30 21:28:29.950000000  
**DEC Region:** 8  
**Lead DEC:** PRMILLER  
**Reported by:** Citizen  
**Referred to:**  
**County:** Monroe  
**Latitude:** 43.196339994  
**Longitude:** -77.576775001

**DEC Remark:**

**Spiller Information**

**Spiller Name:**  
**Spiller Company:** AOK APPLIANCES CO  
**Spiller Address:** SAME  
**Spiller City:**  
**Spiller State:** ZZ

**Spiller Zip:**  
**Spiller Country:** 001  
**Contact Name:**  
**Contact Phone:**  
**Contact Ext:**

**Material Information**

<b>OP Unit ID:</b>	973425	<b>Med Air:</b>	Yes
<b>OU:</b>	01	<b>Med Ind Air:</b>	No
<b>Material ID:</b>	406644	<b>Med GW:</b>	No
<b>Material Code:</b>	0050A	<b>Med SW:</b>	No
<b>Material Name:</b>	freon	<b>Med DW:</b>	No
<b>CAS No:</b>		<b>Med Sewer:</b>	No
<b>Material Family:</b>	Other	<b>Med Surf:</b>	No
<b>Quantity:</b>	.00	<b>Med Subway:</b>	No
<b>Units:</b>		<b>Med Utility:</b>	No
<b>Recovered:</b>	.00	<b>Oxygenate:</b>	
<b>Med Soil:</b>	No		

**Site:** **KLEEN BRITE**  
**NEXT TO TRACKS FAIR ST BROCKPORT NY**

NY SPILLS

<b>Spill No:</b>	9112213	<b>Spill Date:</b>	1992-02-27 10:00:00
<b>Site ID:</b>	257769	<b>Rcvd Date:</b>	1992-02-27 12:00:00
<b>DER Facility ID:</b>	211055	<b>CAC Date:</b>	1993-01-07 00:00:00
<b>CID:</b>		<b>Insp Date:</b>	
<b>Program Type:</b>	ER	<b>Close Date:</b>	1993-01-07 00:00:00
<b>SWIS Code:</b>	2800	<b>Create Date:</b>	1992-03-02 00:00:00
<b>Contribute Factor:</b>	Housekeeping	<b>Update Date:</b>	2006-01-24 12:46:27.653000000
<b>Water Body:</b>		<b>DEC Region:</b>	8
<b>Source:</b>	Railroad Car	<b>Lead DEC:</b>	TPWALSH
<b>Class:</b>	C3	<b>Reported by:</b>	Affected Persons
<b>Meets Std:</b>	True	<b>Referred to:</b>	
<b>Penalty:</b>	False	<b>County:</b>	Monroe
<b>REM Phase:</b>	0	<b>Latitude:</b>	
<b>After Hours:</b>	False	<b>Longitude:</b>	
<b>UST Trust:</b>	False		
<b>Caller Remark:</b>			

**DEC Remark:**

**Spiller Information**

<b>Spiller Name:</b>		<b>Spiller Zip:</b>	14420
<b>Spiller Company:</b>	KLEEN BRITE	<b>Spiller Country:</b>	001
<b>Spiller Address:</b>	100 FAIR ST	<b>Contact Name:</b>	
<b>Spiller City:</b>	BROCKPORT	<b>Contact Phone:</b>	
<b>Spiller State:</b>	NY	<b>Contact Ext:</b>	

**Material Information**

<b>OP Unit ID:</b>	962378	<b>Med Air:</b>	No
<b>OU:</b>	01	<b>Med Ind Air:</b>	No
<b>Material ID:</b>	417194	<b>Med GW:</b>	No
<b>Material Code:</b>	0066A	<b>Med SW:</b>	No
<b>Material Name:</b>	unknown petroleum	<b>Med DW:</b>	No
<b>CAS No:</b>		<b>Med Sewer:</b>	No
<b>Material Family:</b>	Petroleum	<b>Med Surf:</b>	No
<b>Quantity:</b>	.00	<b>Med Subway:</b>	No
<b>Units:</b>	L	<b>Med Utility:</b>	No
<b>Recovered:</b>	.00	<b>Oxygenate:</b>	
<b>Med Soil:</b>	Yes		

**Site:** **XEROX WAREHOUSE**  
**MUSTARD STREET ROCHESTER NY**

NY SPILLS

<b>Spill No:</b>	8081119	<b>Spill Date:</b>	1980-11-19 10:50:00
<b>Site ID:</b>	125468	<b>Rcvd Date:</b>	1980-11-19 10:50:00
<b>DER Facility ID:</b>	108516	<b>CAC Date:</b>	1980-11-19 00:00:00
<b>CID:</b>		<b>Insp Date:</b>	

**Program Type:** ER  
**SWIS Code:** 2814  
**Contribute Factor:** Unknown  
**Water Body:**  
**Source:** Commercial/Industrial  
**Class:** B3  
**Meets Std:** True  
**Penalty:** False  
**REM Phase:** 0  
**After Hours:** False  
**UST Trust:** False  
**Caller Remark:**

**Close Date:** 1980-11-19 00:00:00  
**Create Date:** 1993-02-01 00:00:00  
**Update Date:** 2004-02-19 00:00:00  
**DEC Region:** 8  
**Lead DEC:** BUTLER  
**Reported by:** Responsible Party  
**Referred to:**  
**County:** Monroe  
**Latitude:** 43.159819994  
**Longitude:** -77.575445001

**DEC Remark:**

**Spiller Information**

**Spiller Name:**  
**Spiller Company:** CHEOPS CONSTRUCTION  
**Spiller Address:**  
**Spiller City:**  
**Spiller State:** ZZ

**Spiller Zip:**  
**Spiller Country:** 001  
**Contact Name:**  
**Contact Phone:**  
**Contact Ext:**

**Material Information**

**OP Unit ID:** 893109  
**OU:** 01  
**Material ID:** 483926  
**Material Code:** 0001A  
**Material Name:** #2 fuel oil  
**CAS No:**  
**Material Family:** Petroleum  
**Quantity:** 200.00  
**Units:** G  
**Recovered:** .00  
**Med Soil:** No

**Med Air:** Yes  
**Med Ind Air:** No  
**Med GW:** No  
**Med SW:** No  
**Med DW:** No  
**Med Sewer:** No  
**Med Surf:** No  
**Med Subway:** No  
**Med Utility:** No  
**Oxygenate:**

---

**Site:** ROCHESTER DPW GARAGE  
MUSTARD STREET ROCHESTER NY

NY SPILLS

**Spill No:** 7880210  
**Site ID:** 125467  
**DER Facility ID:** 108516  
**CID:**  
**Program Type:** ER  
**SWIS Code:** 2814  
**Contribute Factor:** Human Error  
**Water Body:**  
**Source:** Commercial/Industrial  
**Class:** C3  
**Meets Std:** True  
**Penalty:** False  
**REM Phase:** 0  
**After Hours:** False  
**UST Trust:** False  
**Caller Remark:**

**Spill Date:** 1978-02-10 12:00:00  
**Rcvd Date:** 1978-02-10 12:00:00  
**CAC Date:** 1978-02-10 00:00:00  
**Insp Date:**  
**Close Date:** 1978-02-10 00:00:00  
**Create Date:** 1993-01-07 00:00:00  
**Update Date:** 2004-02-19 00:00:00  
**DEC Region:** 8  
**Lead DEC:** UNASSIGNED  
**Reported by:** Responsible Party  
**Referred to:**  
**County:** Monroe  
**Latitude:** 43.159819994  
**Longitude:** -77.575445001

**DEC Remark:**

**Spiller Information**

**Spiller Name:**  
**Spiller Company:** XEROX  
**Spiller Address:** MUSTARD STREET  
**Spiller City:** ROCHESTER  
**Spiller State:** ZZ

**Spiller Zip:**  
**Spiller Country:** 001  
**Contact Name:**  
**Contact Phone:**  
**Contact Ext:**

**Material Information**

<b>OP Unit ID:</b>	891885	<b>Med Air:</b>	No
<b>OU:</b>	01	<b>Med Ind Air:</b>	No
<b>Material ID:</b>	483282	<b>Med GW:</b>	No
<b>Material Code:</b>	0001A	<b>Med SW:</b>	No
<b>Material Name:</b>	#2 fuel oil	<b>Med DW:</b>	No
<b>CAS No:</b>		<b>Med Sewer:</b>	No
<b>Material Family:</b>	Petroleum	<b>Med Surf:</b>	No
<b>Quantity:</b>	500.00	<b>Med Subway:</b>	No
<b>Units:</b>	L	<b>Med Utility:</b>	No
<b>Recovered:</b>	.00	<b>Oxygenate:</b>	
<b>Med Soil:</b>	Yes		

**Site:** CONRAIL  
MAIN ST. EAST ROCHESTER NY

NY SPILLS

<b>Spill No:</b>	8500393	<b>Spill Date:</b>	1985-05-04 06:45:00
<b>Site ID:</b>	445063	<b>Rcvd Date:</b>	1985-05-04 09:40:00
<b>DER Facility ID:</b>	399916	<b>CAC Date:</b>	2011-02-24 00:00:00
<b>CID:</b>		<b>Insp Date:</b>	
<b>Program Type:</b>	ER	<b>Close Date:</b>	2011-02-24 00:00:00
<b>SWIS Code:</b>	2858	<b>Create Date:</b>	
<b>Contribute Factor:</b>	Unknown	<b>Update Date:</b>	2011-02-24 15:30:54.027000000
<b>Water Body:</b>		<b>DEC Region:</b>	8
<b>Source:</b>	Unknown	<b>Lead DEC:</b>	PCLINDEN
<b>Class:</b>	C3	<b>Reported by:</b>	Other
<b>Meets Std:</b>	False	<b>Referred to:</b>	
<b>Penalty:</b>	False	<b>County:</b>	Monroe
<b>REM Phase:</b>	0	<b>Latitude:</b>	
<b>After Hours:</b>	True	<b>Longitude:</b>	
<b>UST Trust:</b>			
<b>Caller Remark:</b>			

""

**DEC Remark:**

"SEE ATTACHED REPORTS. 02/24/11: SPILL OCCURRED PRIOR TO DATABASE AVAILABILITY. REPORT SUBMITTED TO UPDATE DATABASE. 02/24/11: PAPER FILE REMOVED PER FILE RETENTION POLICY. "

**Site:** ROCHESTER GAS & ELECTRIC  
MAIN STREET EAST ROCHESTER NY 14445

NY SPILLS

<b>Spill No:</b>	7980904	<b>Spill Date:</b>	1979-09-04 15:20:00
<b>Site ID:</b>	323442	<b>Rcvd Date:</b>	1979-09-05 08:15:00
<b>DER Facility ID:</b>	260556	<b>CAC Date:</b>	1983-01-01 00:00:00
<b>CID:</b>		<b>Insp Date:</b>	
<b>Program Type:</b>	ER	<b>Close Date:</b>	1983-01-01 00:00:00
<b>SWIS Code:</b>	2814	<b>Create Date:</b>	1993-01-21 00:00:00
<b>Contribute Factor:</b>	Unknown	<b>Update Date:</b>	2014-07-10 15:42:40.647000000
<b>Water Body:</b>		<b>DEC Region:</b>	8
<b>Source:</b>	Commercial/Industrial	<b>Lead DEC:</b>	BWFINSTE
<b>Class:</b>	C4	<b>Reported by:</b>	Other
<b>Meets Std:</b>	True	<b>Referred to:</b>	
<b>Penalty:</b>	False	<b>County:</b>	Monroe
<b>REM Phase:</b>	0	<b>Latitude:</b>	43.161814994
<b>After Hours:</b>	True	<b>Longitude:</b>	-77.585365001
<b>UST Trust:</b>	False		
<b>Caller Remark:</b>			

**DEC Remark:**

**Spiller Information**

**Spiller Name:**  
**Spiller Company:** ROCHESTER GAS & ELECTRIC  
**Spiller Address:** MAIN STREET EAST  
**Spiller City:** ROCHESTER  
**Spiller State:** ZZ

**Spiller Zip:**  
**Spiller Country:** 001  
**Contact Name:**  
**Contact Phone:**  
**Contact Ext:**

**Material Information**

**OP Unit ID:** 892340  
**OU:** 01  
**Material ID:** 552209  
**Material Code:** 0017A  
**Material Name:** PCB oil  
**CAS No:**  
**Material Family:** Petroleum  
**Quantity:** 2.00  
**Units:** G  
**Recovered:** 2.00  
**Med Soil:** No

**Med Air:** Yes  
**Med Ind Air:** No  
**Med GW:** No  
**Med SW:** No  
**Med DW:** No  
**Med Sewer:** No  
**Med Surf:** No  
**Med Subway:** No  
**Med Utility:** No  
**Oxygenate:**

**Site:** **NYS DOT BIN 4443240**  
**MAIN ST OVER THE ERIE CANAL BROCKPORT NY 14420**

RCRA NON GEN

**EPA Handler ID:** NYD986966224  
**Land Type Code:** S  
**Land Type Desc:** State  
**Federal Waste Generator Code:** N  
**Gen Status Univ Code:** N  
**Gen Status Univ Desc:** No Report  
**Importer Activity:** No  
**Mixed Waste Generator:** No  
**Transporter Activity:** No  
**Transfer Facility:** No  
**Recycler Activity:** No  
**Onsite Burner Exemption:** No  
**Furnace Exemption:** No  
**Underground Inject Activity:** No  
**Receives Waste from Offsite:** No  
**TSD Type:** -----  
**TSD Activity:** No  
**Corrective Action Univ:** No  
**Action has been Imposed:** No  
**Action under 3004 (U)/(V):** No  
**Institutional Control Indicator:** N  
**Used Oil Transporter:**  
**Used Oil Transfer Facility:**  
**Used Oil Processor:**  
**Used Oil Refiner:**  
**Used Oil Burner:**  
**Used Oil Market Burner:**  
**Used Oil Spec Marketer:**  
**Activity Location:** NY  
**County Code:** NY055  
**County Name:** MONROE  
**Contact Name:** DENNIS CARROLL  
**Contact Phone No and Ext:** 716-637-7637  
**Contact Email:**  
**Contact Address:** 1530 , JEFFERSON RD , ROCHESTER , NY, 14623 , US  
**Mailing Address:** 1530 , JEFFERSON RD , ROCHESTER , NY, 14623 , US

**Violation/Evaluation Summary**

**Note:** NO RECORDS: As of Jan 24 2018, there are no Compliance Monitoring and Enforcement (violation) records associated with this facility (EPA ID).

**Handler Details**

**Source Type:** I **Used Oil Transporter:** No



**Receive Date:** 20070101  
**Non Notifier:**  
**Acknowledge Flag:**  
**Acknowledge Date:**  
**Accessibility:**  
**Land Type:** S  
**Fed Waste Gen Own:** HQ  
**Fed Waste Gen Cd:** N  
**Fed Waste Gen Desc:**  
**ST Waste Gen Own:** NY  
**State Waste Gen Cd:** S  
**Short Term Gen:** No  
**Importer Activity:** No  
**Mixed Waste Gen:** No  
**Transporter:** No  
**Transfer Facility:** No  
**TSD Activity:** No  
**Recycler Activity:** No  
**Onsite Burn Exempt:** No  
**Furnace Exemption:** No  
**Underground Inject:** No  
**Off Site Receipt:** No  
**Waste Dest Fac:** No  
**Subpart K College:** No  
**Subpart K Hospital:** No  
**Subpart K Non Profit:** No  
**Subpart K Withdraw:** No  
**Include Ntnl Rprt:**  
**Reporting Cycle:**  
**LQHJW:** No  
**Trader Importer:**  
**Trader Exporter:**  
**Slab Importer:**  
**Slab Exporter:**  
**Current Record:** Yes  
**Location Country:** US  
**State District Owner:** NY

**UO Transfer Fac:** No  
**Used Oil Processor:** No  
**Used Oil Refiner:** No  
**Used Oil Burner:** No  
**UO Market Burner:** No  
**UO Spec Marketer:** No  
**Current Site Name:** NYS DOT BIN 4443240  
**Location Street No:**  
**Location Street 1:** MAIN ST OVER THE ERIE CANAL  
**Location Street 2:**  
**Location City:** BROCKPORT  
**Location State:** NY  
**Location Zip Code:** 14420  
**County Code:** NY055  
**State District:** NYSDEC R8  
**Mailing Street No:** 1530  
**Mailing Street 1:** JEFFERSON RD  
**Mailing Street 2:**  
**Mailing City:** ROCHESTER  
**Mailing State:** NY  
**Mailing Zip Code:** 14623  
**Mailing Country:** US  
**Contact First Name:** DENNIS  
**Contact Middle Initial:**  
**Contact Last Name:** CARROLL  
**Contact Street No:** 1530  
**Contact Street 1:** JEFFERSON RD  
**Contact Street 2:**  
**Contact City:** ROCHESTER  
**Contact State:** NY  
**Contact Zip:** 14623  
**Contact Country:** US  
**Contact Phone:** 716-637-7637  
**Contact Phone Ext:**  
**Contact Fax:**  
**Contact Email Addr:**  
**Contact Title:**

#### Handler Details

**Source Type:** I  
**Receive Date:** 20060101  
**Non Notifier:**  
**Acknowledge Flag:**  
**Acknowledge Date:**  
**Accessibility:**  
**Land Type:** S  
**Fed Waste Gen Own:** HQ  
**Fed Waste Gen Cd:** N  
**Fed Waste Gen Desc:**  
**ST Waste Gen Own:** NY  
**State Waste Gen Cd:** S  
**Short Term Gen:** No  
**Importer Activity:** No  
**Mixed Waste Gen:** No  
**Transporter:** Yes  
**Transfer Facility:** No  
**TSD Activity:** No  
**Recycler Activity:** No  
**Onsite Burn Exempt:** No  
**Furnace Exemption:** No  
**Underground Inject:** No  
**Off Site Receipt:** No  
**Waste Dest Fac:** No  
**Subpart K College:**  
**Subpart K Hospital:**  
**Subpart K Non Profit:**  
**Subpart K Withdraw:**  
**Include Ntnl Rprt:**  
**Reporting Cycle:**

**Used Oil Transporter:** No  
**UO Transfer Fac:** No  
**Used Oil Processor:** No  
**Used Oil Refiner:** No  
**Used Oil Burner:** No  
**UO Market Burner:** No  
**UO Spec Marketer:** No  
**Current Site Name:** NYS DOT BIN 4443240  
**Location Street No:**  
**Location Street 1:** MAIN ST OVER THE ERIE CANAL  
**Location Street 2:**  
**Location City:** VILLAGE OF BROCKPORT  
**Location State:** NY  
**Location Zip Code:** 14420  
**County Code:** NY055  
**State District:** NYSDEC R8  
**Mailing Street No:** 1530  
**Mailing Street 1:** JEFFERSON RD  
**Mailing Street 2:**  
**Mailing City:** ROCHESTER  
**Mailing State:** NY  
**Mailing Zip Code:** 14623  
**Mailing Country:** US  
**Contact First Name:** DENNIS R  
**Contact Middle Initial:**  
**Contact Last Name:** CARROLL  
**Contact Street No:** 1530  
**Contact Street 1:** JEFFERSON RD  
**Contact Street 2:**  
**Contact City:** ROCHESTER

**LQHUW:** No  
**Trader Importer:**  
**Trader Exporter:**  
**Slab Importer:**  
**Slab Exporter:**  
**Current Record:** No  
**Location Country:** US  
**State District Owner:** NY

**Contact State:** NY  
**Contact Zip:** 14623  
**Contact Country:** US  
**Contact Phone:** 716-637-7637  
**Contact Phone Ext:**  
**Contact Fax:**  
**Contact Email Addr:**  
**Contact Title:**

**Handler Details**

**Source Type:** N  
**Receive Date:** 19910716  
**Non Notifier:**  
**Acknowledge Flag:**  
**Acknowledge Date:** 19910812  
**Accessibility:**  
**Land Type:** S  
**Fed Waste Gen Own:** HQ  
**Fed Waste Gen Cd:** N  
**Fed Waste Gen Desc:**  
**ST Waste Gen Own:** HQ  
**State Waste Gen Cd:** N  
**Short Term Gen:** No  
**Importer Activity:** No  
**Mixed Waste Gen:** No  
**Transporter:** Yes  
**Transfer Facility:** No  
**TSD Activity:** No  
**Recycler Activity:** No  
**Onsite Burn Exempt:** No  
**Furnace Exemption:** No  
**Underground Inject:** No  
**Off Site Receipt:** No  
**Waste Dest Fac:** No  
**Subpart K College:**  
**Subpart K Hospital:**  
**Subpart K Non Profit:**  
**Subpart K Withdraw:**  
**Include Ntnl Rprt:**  
**Reporting Cycle:**  
**LQHUW:** No  
**Trader Importer:**  
**Trader Exporter:**  
**Slab Importer:**  
**Slab Exporter:**  
**Current Record:** No  
**Location Country:** US  
**State District Owner:** NY

**Used Oil Transporter:** No  
**UO Transfer Fac:** No  
**Used Oil Processor:** No  
**Used Oil Refiner:** No  
**Used Oil Burner:** No  
**UO Market Burner:** No  
**UO Spec Marketer:** No  
**Current Site Name:** NYS DOT BIN 4443240  
**Location Street No:**  
**Location Street 1:** MAIN ST OVER THE ERIE CANAL  
**Location Street 2:**  
**Location City:** VILLAGE OF BROCKPORT  
**Location State:** NY  
**Location Zip Code:** 14420  
**County Code:** NY055  
**State District:** NYSDEC R8  
**Mailing Street No:** 1530  
**Mailing Street 1:** JEFFERSON RD  
**Mailing Street 2:**  
**Mailing City:** ROCHESTER  
**Mailing State:** NY  
**Mailing Zip Code:** 14623  
**Mailing Country:**  
**Contact First Name:** DENNIS R  
**Contact Middle Initial:**  
**Contact Last Name:** CARROLL  
**Contact Street No:**  
**Contact Street 1:** 1530 JEFFERSON RD  
**Contact Street 2:**  
**Contact City:** ROCHESTER  
**Contact State:** NY  
**Contact Zip:** 14623  
**Contact Country:** US  
**Contact Phone:** 716-637-7637  
**Contact Phone Ext:**  
**Contact Fax:**  
**Contact Email Addr:**  
**Contact Title:**

**Hazardous Waste Details**

**Haz Waste Cd Owner:** HQ  
**Haz Waste Cd:** NONE  
**BR Waste Code Active Status:** No  
**Waste Code Active Status:** No  
**Waste Code Description:** DESCRIPTION

**Source Type:** N  
**Code Type:** X

**Owner/Operator Details**

**Owner/Operator Ind:** CO  
**Name:** NYS DOT  
**Street No:**  
**Street 1:** UNKNOWN  
**Street 2:**  
**City:** UNKNOWN  
**State:** NY  
**Source Type:** I

**Country:** US  
**Zip Code:** 99999  
**Phone:** 212-555-1212  
**Type:** S  
**Date Became Current:**  
**Date Ended Current:**

**Owner/Operator Ind:** CP  
**Name:** NYSDOT  
**Street No:**  
**Street 1:** UNKNOWN  
**Street 2:**  
**City:** UNKNOWN  
**State:** NY  
**Source Type:** I

**Country:** US  
**Zip Code:** 99999  
**Phone:** 212-555-1212  
**Type:** S  
**Date Became Current:**  
**Date Ended Current:**

**Owner/Operator Ind:** CO  
**Name:** NYSDOT  
**Street No:**  
**Street 1:** UNKNOWN  
**Street 2:**  
**City:** UNKNOWN  
**State:** NY  
**Source Type:** N

**Country:**  
**Zip Code:** 99999  
**Phone:** 212-555-1212  
**Type:** S  
**Date Became Current:**  
**Date Ended Current:**

**Site:** ROCHESTER HOUSING AUTHORITY  
W MAIN ST ROCHESTER NY 14611-2388

RCRA NON GEN

**EPA Handler ID:** NYP000955955  
**Land Type Code:** P  
**Land Type Desc:** Private  
**Federal Waste Generator Code:** N  
**Gen Status Univ Code:** N  
**Gen Status Univ Desc:** No Report  
**Importer Activity:** No  
**Mixed Waste Generator:** No  
**Transporter Activity:** No  
**Transfer Facility:** No  
**Recycler Activity:** No  
**Onsite Burner Exemption:** No  
**Furnace Exemption:** No  
**Underground Inject Activity:** No  
**Receives Waste from Offsite:** No  
**TSD Type:** ----  
**TSD Activity:** No  
**Corrective Action Univ:** No  
**Action has been Imposed:** No  
**Action under 3004 (U)/(V):** No  
**Institutional Control Indicator:** N  
**Used Oil Transporter:**  
**Used Oil Transfer Facility:**  
**Used Oil Processor:**  
**Used Oil Refiner:**  
**Used Oil Burner:**  
**Used Oil Market Burner:**  
**Used Oil Spec Marketer:**  
**Activity Location:** NY  
**County Code:** NY055  
**County Name:** MONROE  
**Contact Name:** EDWARD P WITZEL  
**Contact Phone No and Ext:** 585-697-6170  
**Contact Email:** EWITZEL@ROCHESTERHOUSING.ORG  
**Contact Address:** LAKE AVE , ROCHESTER , NY, 14608 , US  
**Mailing Address:** LAKE AVE , ROCHESTER , NY, 14608 , US

**Violation/Evaluation Summary**

**Note:** NO RECORDS: As of Jan 24 2018, there are no Compliance Monitoring and Enforcement (violation) records associated with this facility (EPA ID).

**Handler Details**

**Source Type:** I  
**Receive Date:** 20040110

**Used Oil Transporter:** No  
**UO Transfer Fac:** No

**Non Notifier:**  
**Acknowledge Flag:**  
**Acknowledge Date:**  
**Accessibility:**  
**Land Type:** P  
**Fed Waste Gen Own:** HQ  
**Fed Waste Gen Cd:** N  
**Fed Waste Gen Desc:**  
**ST Waste Gen Own:** NY  
**State Waste Gen Cd:** S  
**Short Term Gen:** No  
**Importer Activity:** No  
**Mixed Waste Gen:** No  
**Transporter:** No  
**Transfer Facility:** No  
**TSD Activity:** No  
**Recycler Activity:** No  
**Onsite Burn Exempt:** No  
**Furnace Exemption:** No  
**Underground Inject:** No  
**Off Site Receipt:** No  
**Waste Dest Fac:** No  
**Subpart K College:**  
**Subpart K Hospital:**  
**Subpart K Non Profit:**  
**Subpart K Withdraw:**  
**Include Ntnl Rprt:**  
**Reporting Cycle:**  
**LQHUW:** No  
**Trader Importer:**  
**Trader Exporter:**  
**Slab Importer:**  
**Slab Exporter:**  
**Current Record:** Yes  
**Location Country:** US  
**State District Owner:** NY

**Used Oil Processor:** No  
**Used Oil Refiner:** No  
**Used Oil Burner:** No  
**UO Market Burner:** No  
**UO Spec Marketer:** No  
**Current Site Name:** ROCHESTER HOUSING AUTHORITY  
**Location Street No:**  
**Location Street 1:** W MAIN ST  
**Location Street 2:**  
**Location City:** ROCHESTER  
**Location State:** NY  
**Location Zip Code:** 14611-2388  
**County Code:** NY055  
**State District:** NYSDEC R8  
**Mailing Street No:**  
**Mailing Street 1:** LAKE AVE  
**Mailing Street 2:**  
**Mailing City:** ROCHESTER  
**Mailing State:** NY  
**Mailing Zip Code:** 14608  
**Mailing Country:** US  
**Contact First Name:** EDWARD  
**Contact Middle Initial:** P  
**Contact Last Name:** WITZEL  
**Contact Street No:**  
**Contact Street 1:** LAKE AVE  
**Contact Street 2:**  
**Contact City:** ROCHESTER  
**Contact State:** NY  
**Contact Zip:** 14608  
**Contact Country:** US  
**Contact Phone:** 585-697-6170  
**Contact Phone Ext:**  
**Contact Fax:**  
**Contact Email Addr:** EWITZEL@ROCHESTERHOUSING.ORG  
**Contact Title:**

#### Handler Details

**Source Type:** I  
**Receive Date:** 20040109  
**Non Notifier:**  
**Acknowledge Flag:**  
**Acknowledge Date:**  
**Accessibility:**  
**Land Type:** P  
**Fed Waste Gen Own:** HQ  
**Fed Waste Gen Cd:** N  
**Fed Waste Gen Desc:**  
**ST Waste Gen Own:** NY  
**State Waste Gen Cd:** S  
**Short Term Gen:** No  
**Importer Activity:** No  
**Mixed Waste Gen:** No  
**Transporter:** No  
**Transfer Facility:** No  
**TSD Activity:** No  
**Recycler Activity:** No  
**Onsite Burn Exempt:** No  
**Furnace Exemption:** No  
**Underground Inject:** No  
**Off Site Receipt:** No  
**Waste Dest Fac:** No  
**Subpart K College:**  
**Subpart K Hospital:**  
**Subpart K Non Profit:**  
**Subpart K Withdraw:**  
**Include Ntnl Rprt:**  
**Reporting Cycle:**  
**LQHUW:** No

**Used Oil Transporter:** No  
**UO Transfer Fac:** No  
**Used Oil Processor:** No  
**Used Oil Refiner:** No  
**Used Oil Burner:** No  
**UO Market Burner:** No  
**UO Spec Marketer:** No  
**Current Site Name:** ROCHESTER HOUSING AUTHORITY  
**Location Street No:**  
**Location Street 1:** W MAIN ST  
**Location Street 2:**  
**Location City:** ROCHESTER  
**Location State:** NY  
**Location Zip Code:** 14611-2388  
**County Code:** NY055  
**State District:**  
**Mailing Street No:**  
**Mailing Street 1:** LAKE AVE  
**Mailing Street 2:**  
**Mailing City:** ROCHESTER  
**Mailing State:** NY  
**Mailing Zip Code:** 14608  
**Mailing Country:** US  
**Contact First Name:** EDWARD  
**Contact Middle Initial:** P  
**Contact Last Name:** WITZEL  
**Contact Street No:**  
**Contact Street 1:** LAKE AVE  
**Contact Street 2:**  
**Contact City:** ROCHESTER  
**Contact State:** NY

**Trader Importer:**  
**Trader Exporter:**  
**Slab Importer:**  
**Slab Exporter:**  
**Current Record:** No  
**Location Country:** US  
**State District Owner:**

**Contact Zip:** 14608  
**Contact Country:** US  
**Contact Phone:** 585-697-6170  
**Contact Phone Ext:**  
**Contact Fax:**  
**Contact Email Addr:** EWITZEL@ROCHESTERHOUSING.ORG  
**Contact Title:**

**Handler Details**

**Source Type:** B  
**Receive Date:** 20040108  
**Non Notifier:**  
**Acknowledge Flag:**  
**Acknowledge Date:**  
**Accessibility:**  
**Land Type:** P  
**Fed Waste Gen Own:** HQ  
**Fed Waste Gen Cd:** 1  
**Fed Waste Gen Desc:** Large Quantity Generator  
**ST Waste Gen Own:** NY  
**State Waste Gen Cd:** S  
**Short Term Gen:** No  
**Importer Activity:** No  
**Mixed Waste Gen:** No  
**Transporter:** No  
**Transfer Facility:** No  
**TSD Activity:** No  
**Recycler Activity:** No  
**Onsite Burn Exempt:** No  
**Furnace Exemption:** No  
**Underground Inject:** No  
**Off Site Receipt:** No  
**Waste Dest Fac:** No  
**Subpart K College:**  
**Subpart K Hospital:**  
**Subpart K Non Profit:**  
**Subpart K Withdraw:**  
**Include Ntnl Rprt:** Y  
**Reporting Cycle:** 2003  
**LQHUUW:** No  
**Trader Importer:**  
**Trader Exporter:**  
**Slab Importer:**  
**Slab Exporter:**  
**Current Record:** No  
**Location Country:** US  
**State District Owner:**

**Used Oil Transporter:** No  
**UO Transfer Fac:** No  
**Used Oil Processor:** No  
**Used Oil Refiner:** No  
**Used Oil Burner:** No  
**UO Market Burner:** No  
**UO Spec Marketer:** No  
**Current Site Name:** ROCHESTER HOUSING AUTHORITY  
**Location Street No:**  
**Location Street 1:** W MAIN ST  
**Location Street 2:**  
**Location City:** ROCHESTER  
**Location State:** NY  
**Location Zip Code:** 14611-2388  
**County Code:** NY055  
**State District:**  
**Mailing Street No:**  
**Mailing Street 1:** LAKE AVE  
**Mailing Street 2:**  
**Mailing City:** ROCHESTER  
**Mailing State:** NY  
**Mailing Zip Code:** 14608  
**Mailing Country:** US  
**Contact First Name:** EDWARD  
**Contact Middle Initial:** P  
**Contact Last Name:** WITZEL  
**Contact Street No:**  
**Contact Street 1:**  
**Contact Street 2:**  
**Contact City:**  
**Contact State:**  
**Contact Zip:**  
**Contact Country:**  
**Contact Phone:** 585-697-6170  
**Contact Phone Ext:**  
**Contact Fax:**  
**Contact Email Addr:** EWITZEL@ROCHESTERHOUSING.ORG  
**Contact Title:**

**Hazardous Waste Details**

**Haz Waste Cd Owner:** HQ  
**Haz Waste Cd:** D018  
**BR Waste Code Active Status:** Yes  
**Waste Code Active Status:** Yes  
**Waste Code Description:** BENZENE

**Source Type:** B  
**Code Type:** D

**NAICS Details**

**Source Type:** I  
**NAICS Cd Owner:** HQ  
**NAICS Code:** 56291  
**NAICS Description:** REMEDIATION SERVICES

**NAICS Active Status:** Yes  
**NAICS Cycle:** 2002

**Source Type:** B  
**NAICS Cd Owner:** HQ  
**NAICS Code:** 56291  
**NAICS Description:** REMEDIATION SERVICES

**NAICS Active Status:** Yes  
**NAICS Cycle:** 2002

**Owner/Operator Details**

**Owner/Operator Ind:** CP  
**Name:** ROCHESTER HOUSING AUTHORITY  
**Street No:**  
**Street 1:** W MAIN ST  
**Street 2:**  
**City:** ROCHESTER  
**State:** NY  
**Source Type:** I

**Country:** US  
**Zip Code:** 14611-2388  
**Phone:**  
**Type:** P  
**Date Became Current:** 20031215  
**Date Ended Current:**

**Owner/Operator Ind:** CO  
**Name:** ROCHESTER HOUSING AUTHORITY  
**Street No:**  
**Street 1:** W MAIN ST  
**Street 2:**  
**City:** ROCHESTER  
**State:** NY  
**Source Type:** B

**Country:** US  
**Zip Code:** 14611-2388  
**Phone:**  
**Type:** P  
**Date Became Current:** 20031103  
**Date Ended Current:**

**Owner/Operator Ind:** CO  
**Name:** ROCHESTER HOUSING AUTHORITY  
**Street No:**  
**Street 1:** W MAIN ST  
**Street 2:**  
**City:** ROCHESTER  
**State:** NY  
**Source Type:** I

**Country:** US  
**Zip Code:** 14611-2388  
**Phone:**  
**Type:** P  
**Date Became Current:** 20031103  
**Date Ended Current:**

**Owner/Operator Ind:** CP  
**Name:** ROCHESTER HOUSING AUTHORITY  
**Street No:**  
**Street 1:** W MAIN ST  
**Street 2:**  
**City:** ROCHESTER  
**State:** NY  
**Source Type:** B

**Country:** US  
**Zip Code:** 14611-2388  
**Phone:**  
**Type:** P  
**Date Became Current:** 20031215  
**Date Ended Current:**

---

**Site:** **Goodman Street - Ridge Road**  
**Between Culver Road and Goodman Street IRONDEQUOIT NY**

SHWS

**Site Code:** 56441  
**HW Code:** 828041  
**Site Class:** N  
**Site Address:** Between Culver Road and Goodman Street  
**City:** IRONDEQUOIT  
**ZIP:**  
**County:** Monroe  
**SWIS:** 2800  
**Region:** 8  
**Town:** \*\*\*\*\* Unknown \*\*\*\*\*  
**Acres:** 15.000  
**Record Added:** 1999-11-18 12:00:00  
**Record Update:** 2014-06-03 13:56:00  
**Updated by:** BXPOTZIG  
**Latitude:** 43.181681212  
**Longitude:** -77.570347292

**Site Code (GIS):** 828041  
**Site Class (GIS):** N  
**Address1 (GIS):** Between Culver Road and Goodman Street  
**Address2 (GIS):**  
**Locality (GIS):** Irondequoit  
**ZIP Code (GIS):** 12304  
**County (GIS):** Monroe  
**Town (GIS):** Irondequoit  
**Region (GIS):** 8  
**X Coord (GIS):** 291108.99992  
**Y Coord (GIS):** 4784198.00015  
**Method:** 4.3  
**Accuracy:** variable  
**Accuracy Unit:**  
**Latitude (GIS):** 4784198.00015  
**Longitude (GIS):** 291108.99992

**Site Name:** Goodman Street - Ridge Road  
**Site Name (GIS):** Goodman Street - Ridge Road  
**Site Class Desc (GIS):** No Further Action at this Time: Sites are given a classification of "N" when:

- a. the investigation and evaluation of a Class P site results in a determination that contamination at the site does not warrant placing the site on the Registry or it is being addressed under a brownfield program;
- b. a site was in a brownfield program (BCP, ERP or VCP) or other non-Registry program, remediation was not completed, and the site did not otherwise qualify for listing on the Registry. As an example, this occurs when a volunteer begins a brownfield project and then for economic or other reasons, determines they cannot complete the work and the brownfield project is terminated. If the contamination at the brownfield site qualifies it for placement

on the Registry, the Department acts to do so. If the site re-enters a brownfield program, it can be reclassified to Class A (active) to indicate that work has recommenced;

c. a site was identified simply as the location(s) where a drum(s) or other discrete waste was at one time present and subsequently removed by DEC or others and, based on the resulting conditions, no need for additional work was apparent; or

d. an application to the BCP, ERP or VCP was submitted, and was then withdrawn or terminated before any actions were taken to investigate or remediate the site.

**Site Class Desc:**

**Program:**

HW

**Program Desc:**

State Superfund Program

**Assess DOH:**

**Source of Data:**

**Description:**

Lat 43 10' 55" N Long. 77 34' 19" W Flat topography - urban area - commercial nearest water body: Irondequot Bay 2 miles East Hobbie Creek - adjacent SE side Genesee River 2.5 miles West This is an inactive site, formerly a gravel pit, used for disposal of fly ash from RG & E from 1942-1950. There are suspected heavy metals in the fly ash. At the last inspection in July 1983, observations included construction debris, cinders and trash. Site investigated through the NYS Superfund. The Phase I investigation did not find a consequential amount of hazardous waste.

**Assessment:**

No environmental problems associated with hazardous waste disposal have been noted at this site.

**Owner Information**

**Seq No:**

0000000

**Sub Type:**

NNN

**Own Op:**

03

**Owner Name:**

**Country:**

Unknown

**Owner Co.:**

RG&E

**Owner Street:**

**Owner Street 2:**

**Owner City:**

**Owner State:**

NY

**Owner Zip:**



# Appendix: Database Descriptions

Environmental Risk Information Services (ERIS) can search the following databases. The extent of historical information varies with each database and current information is determined by what is publicly available to ERIS at the time of update. ERIS updates databases as set out in ASTM Standard E1527-13, Section 8.1.8 Sources of Standard Source Information:

"Government information from nongovernmental sources may be considered current if the source updates the information at least every 90 days, or, for information that is updated less frequently than quarterly by the government agency, within 90 days of the date the government agency makes the information available to the public."

## Standard Environmental Record Sources

### Federal

#### National Priority List:

NPL

National Priorities List (Superfund)-NPL: EPA's (United States Environmental Protection Agency) list of the most serious uncontrolled or abandoned hazardous waste sites identified for possible long-term remedial action under the Superfund program. The NPL, which EPA is required to update at least once a year, is based primarily on the score a site receives from EPA's Hazard Ranking System. A site must be on the NPL to receive money from the Superfund Trust Fund for remedial action.

Government Publication Date: Feb 6, 2018

#### National Priority List - Proposed:

PROPOSED NPL

Includes sites proposed (by the EPA, the state, or concerned citizens) for addition to the NPL due to contamination by hazardous waste and identified by the Environmental Protection Agency (EPA) as a candidate for cleanup because it poses a risk to human health and/or the environment.

Government Publication Date: Feb 6, 2018

#### Deleted NPL:

DELETED NPL

The National Oil and Hazardous Substances Pollution Contingency Plan (NCP) establishes the criteria that the EPA uses to delete sites from the NPL. In accordance with 40 CFR 300.425.(e), sites may be deleted from the NPL where no further response is appropriate.

Government Publication Date: Feb 6, 2018

#### SEMS List 8R Active Site Inventory:

SEMS

The Superfund Program has deployed the Superfund Enterprise Management System (SEMS), which integrates multiple legacy systems into a comprehensive tracking and reporting tool. This inventory contains active sites evaluated by the Superfund program that are either proposed to be or are on the National Priorities List (NPL) as well as sites that are in the screening and assessment phase for possible inclusion on the NPL. The Active Site Inventory Report displays site and location information at active SEMS sites. An active site is one at which site assessment, removal, remedial, enforcement, cost recovery, or oversight activities are being planned or conducted.

Government Publication Date: Dec 11, 2017

#### SEMS List 8R Archive Sites:

SEMS ARCHIVE

The Superfund Enterprise Management System (SEMS) Archived Site Inventory displays site and location information at sites archived from SEMS. An archived site is one at which EPA has determined that assessment has been completed and no further remedial action is planned under the Superfund program at this time.

Government Publication Date: Dec 11, 2017

#### Comprehensive Environmental Response, Compensation and Liability Information System -

CERCLIS

#### CERCLIS:

Superfund is a program administered by the United States Environmental Protection Agency (EPA) to locate, investigate, and clean up the worst hazardous waste sites throughout the United States. CERCLIS is a database of potential and confirmed hazardous waste sites at which the EPA Superfund program has some involvement. It contains sites that are either proposed to be or are on the National Priorities List (NPL) as well as sites that are in the screening and assessment phase for possible inclusion on the NPL. The EPA administers the Superfund program in cooperation with individual states and tribal governments; this database is made available by the EPA.

Government Publication Date: Oct 25, 2013

**CERCLIS - No Further Remedial Action Planned:**

[CERCLIS NFRAP](#)

An archived site is one at which EPA has determined that assessment has been completed and no further remedial action is planned under the Superfund program at this time. The Archive designation means that, to the best of EPA's knowledge, assessment at a site has been completed and that EPA has determined no further steps will be taken to list this site on the National Priorities List (NPL). This decision does not necessarily mean that there is no hazard associated with a given site; it only means that, based upon available information, the location is not judged to be a potential NPL site.

**Government Publication Date: Oct 25, 2013**

**CERCLIS Liens:**

[CERCLIS LIENS](#)

A Federal Superfund lien exists at any property where EPA has incurred Superfund costs to address contamination ("Superfund site") and has provided notice of liability to the property owner. A Federal CERCLA ("Superfund") lien can exist by operation of law at any site or property at which EPA has spent Superfund monies. This database is made available by the United States Environmental Protection Agency (EPA).

**Government Publication Date: Jan 30, 2014**

**RCRA CORRACTS-Corrective Action:**

[RCRA CORRACTS](#)

RCRA Info is EPA's comprehensive information system, providing access to data supporting the Resource Conservation and Recovery Act (RCRA) of 1976 and the Hazardous and Solid Waste Amendments (HSWA) of 1984. At these sites, the Corrective Action Program ensures that cleanups occur. EPA and state regulators work with facilities and communities to design remedies based on the contamination, geology, and anticipated use unique to each site.

**Government Publication Date: Jan 24, 2018**

**RCRA non-CORRACTS TSD Facilities:**

[RCRA TSD](#)

RCRA Info is EPA's comprehensive information system, providing access to data supporting the Resource Conservation and Recovery Act (RCRA) of 1976 and the Hazardous and Solid Waste Amendments (HSWA) of 1984. This database includes Non-Corrective Action sites listed as treatment, storage and/or disposal facilities of hazardous waste as defined by the Resource Conservation and Recovery Act (RCRA).

**Government Publication Date: Jan 24, 2018**

**RCRA Generator List:**

[RCRA LQG](#)

RCRA Info is EPA's comprehensive information system, providing access to data supporting the Resource Conservation and Recovery Act (RCRA) of 1976 and the Hazardous and Solid Waste Amendments (HSWA) of 1984. RCRA Info replaces the data recording and reporting abilities of the Resource Conservation and Recovery Information System (RCRIS) and the Biennial Reporting System (BRS). A hazardous waste generator is any person or site whose processes and actions create hazardous waste (see 40 CFR 260.10). Large Quantity Generators (LQGs) generate 1,000 kilograms per month or more of hazardous waste or more than one kilogram per month of acutely hazardous waste.

**Government Publication Date: Jan 24, 2018**

**RCRA Small Quantity Generators List:**

[RCRA SQG](#)

RCRA Info is the EPA's comprehensive information system, providing access to data supporting the Resource Conservation and Recovery Act (RCRA) of 1976 and the Hazardous and Solid Waste Amendments (HSWA) of 1984. RCRA Info replaces the data recording and reporting abilities of the Resource Conservation and Recovery Information System (RCRIS) and the Biennial Reporting System (BRS). A hazardous waste generator is any person or site whose processes and actions create hazardous waste (see 40 CFR 260.10). Small Quantity Generators (SQGs) generate more than 100 kilograms, but less than 1,000 kilograms, of hazardous waste per month.

**Government Publication Date: Jan 24, 2018**

**RCRA Conditionally Exempt Small Quantity Generators List:**

[RCRA CESQG](#)

RCRA Info is the EPA's comprehensive information system, providing access to data supporting the Resource Conservation and Recovery Act (RCRA) of 1976 and the Hazardous and Solid Waste Amendments (HSWA) of 1984. RCRA Info replaces the data recording and reporting abilities of the Resource Conservation and Recovery Information System (RCRIS) and the Biennial Reporting System (BRS). A hazardous waste generator is any person or site whose processes and actions create hazardous waste (see 40 CFR 260.10). Conditionally Exempt Small Quantity Generators (CESQG) generate 100 kilograms or less per month of hazardous waste or one kilogram or less per month of acutely hazardous waste.

**Government Publication Date: Jan 24, 2018**

**RCRA Non-Generators:**

[RCRA NON GEN](#)

RCRA Info is EPA's comprehensive information system, providing access to data supporting the Resource Conservation and Recovery Act (RCRA) of 1976 and the Hazardous and Solid Waste Amendments (HSWA) of 1984. RCRA Info replaces the data recording and reporting abilities of the Resource Conservation and Recovery Information System (RCRIS) and the Biennial Reporting System (BRS). A hazardous waste generator is any person or site whose processes and actions create hazardous waste (see 40 CFR 260.10). Non-Generators do not presently generate hazardous waste.

**Government Publication Date: Jan 24, 2018**

**Federal Engineering Controls-ECs:**

FED ENG

Engineering controls (ECs) encompass a variety of engineered and constructed physical barriers (e.g., soil capping, sub-surface venting systems, mitigation barriers, fences) to contain and/or prevent exposure to contamination on a property. This database is made available by the United States Environmental Protection Agency (EPA).

**Government Publication Date: Jan 20, 2016**

**Federal Institutional Controls- ICs:**

FED INST

Institutional controls are non-engineered instruments, such as administrative and legal controls, that help minimize the potential for human exposure to contamination and/or protect the integrity of the remedy. Although it is EPA's (United States Environmental Protection Agency ) expectation that treatment or engineering controls will be used to address principal threat wastes and that groundwater will be returned to its beneficial use whenever practicable, ICs play an important role in site remedies because they reduce exposure to contamination by limiting land or resource use and guide human behavior at a site.

**Government Publication Date: Jan 20, 2016**

**Emergency Response Notification System:**

ERNS 1982 TO 1986

Database of oil and hazardous substances spill reports controlled by the National Response Center. The primary function of the National Response Center is to serve as the sole national point of contact for reporting oil, chemical, radiological, biological, and etiological discharges into the environment anywhere in the United States and its territories.

**Government Publication Date: 1982-1986**

**Emergency Response Notification System:**

ERNS 1987 TO 1989

Database of oil and hazardous substances spill reports controlled by the National Response Center. The primary function of the National Response Center is to serve as the sole national point of contact for reporting oil, chemical, radiological, biological, and etiological discharges into the environment anywhere in the United States and its territories.

**Government Publication Date: 1987-1989**

**Emergency Response Notification System:**

ERNS

Database of oil and hazardous substances spill reports controlled by the National Response Center. The primary function of the National Response Center is to serve as the sole national point of contact for reporting oil, chemical, radiological, biological, and etiological discharges into the environment anywhere in the United States and its territories. This database is made available by the United States Environmental Protection Agency (EPA).

**Government Publication Date: Feb 8, 2017**

**The Assessment, Cleanup and Redevelopment Exchange System (ACRES) Brownfield Database:**

FED BROWNFIELDS

Brownfields are real property, the expansion, redevelopment, or reuse of which may be complicated by the presence or potential presence of a hazardous substance, pollutant, or contaminant. Cleaning up and reinvesting in these properties protects the environment, reduces blight, and takes development pressures off greenspaces and working lands. This database is made available by the United States Environmental Protection Agency (EPA).

**Government Publication Date: Feb 20, 2018**

**FEMA Underground Storage Tank Listing:**

FEMA UST

The Federal Emergency Management Agency (FEMA) of the Department of Homeland Security maintains a list of FEMA owned underground storage tanks.

**Government Publication Date: Dec 31, 2017**

**LIEN on Property:**

SEMS LIEN

The EPA Superfund Enterprise Management System (SEMS) provides LIEN information on properties under the EPA Superfund Program.

**Government Publication Date: Jan 9, 2018**

**State**

**Registry of Inactive Hazardous Waste Disposal Sites in New York State:**

SHWS

State-and tribal- equivalent CERCLIS. State Superfund Program (Inactive Hazardous Waste Disposal Site Remedial Program) (IHWDS) - Oversees the identification, investigation and cleanup of sites where consequential amounts of hazardous waste exist. These sites go through a process of investigation, evaluation, cleanup and monitoring that has several distinct stages. This list is made available by New York State Department of Environmental Conservation's State Superfund Program.

**Government Publication Date: Jan 29, 2018**

**Delisted Registry of Inactive Hazardous Waste Disposal Sites in New York:**

DSHW

This database contains a Registry of Inactive Hazardous Waste Disposal sites which have been removed from New York Department of Environmental Conservation's Environmental Site Remediation database.

**Government Publication Date: Jan 29, 2018**

**Vapor Intrusion Legacy Site List:**

VAPOR

New York is currently re-evaluating previous assumptions and decisions regarding the potential for soil vapor intrusion exposures at sites. As a result, all past, current, and future contaminated sites will be evaluated to determine whether these sites have the potential for exposures related to soil vapor intrusion. This list is made available by Department of Environmental Conservation's Vapor Intrusion Legacy Site List. This database is state equivalent CERCLIS.

**Government Publication Date: Dec 29, 2017**

**Solid Waste Facilities and Landfills:**

SWF/LF

Solid Waste Information Management System (SWIMS) is an inventory containing active and inactive facilities throughout the state. This list is made available by Department of Environmental Conservation's Solid Waste Information Management System (SWIMS).

**Government Publication Date: Dec 08, 2017**

**Leaking Storage Tanks:**

LST

This database contains records of chemical and petroleum spill incidents. They include leaking aboveground storage tanks or leaking underground storage tanks, with incidents of tank test failures, tank failures and tank overflow. This list is made available by New York State Department of Environmental Conservation's Spill Response Program.

**Government Publication Date: Jan 10, 2018**

**Delisted Leaking Storage Tanks:**

DELISTED LST

List of Leaking Storage Tank sites which has been removed from New York Department of Environmental Conservation's Spill Response Program

**Government Publication Date: Jan 10, 2018**

**Underground Storage Tanks- UST-Petroleum Bulk Storage (PBS):**

UST

Facilities within the Petroleum Bulk Storage (PBS) that have underground storage tanks. Underground petroleum storage facilities with a combined storage capacity over eleven hundred (1,100) gallons. This list is made available by New York Department of Environmental Conservation's Environmental Site Database Search.

**Government Publication Date: Jan 10, 2018**

**The Bulk Storage Program Database - AST:**

AST

Facilities within the Petroleum Bulk Storage (PBS) that have aboveground storage tanks. Aboveground petroleum storage facilities with a combined storage capacity over eleven hundred (1,100) gallons. This list is made available by New York State Department of Environmental Conservation's Petroleum Bulk Storage (PBS) program.

**Government Publication Date: Jan 10, 2018**

**Delisted Storage Tanks:**

DELISTED TANKS

List of Storage Tank sites which has been removed from New York Department of Environmental Conservation's Environmental Site Database.

**Government Publication Date: Jan 10, 2018**

**Petroleum Bulk Storage:**

TANKS

The Bulk Storage Program Database maintains the registrations of active and inactive bulk storage sites statewide. This database includes Petroleum Bulk Storage (PBS) tanks where no information is available on whether they are ASTs or USTs. This list is made available by Department of Environmental Conservation's Petroleum Bulk Storage (PBS) program.

**Government Publication Date: Jan 10, 2018**

**Chemical Bulk Storage (CBS):**

CBS

Facilities that store regulated hazardous substances in underground tanks. "Hazardous substance" means any substance listed as hazardous or acutely hazardous in 6 NYCRR Part 597 or a mixture thereof. This list is made available by Department of Environmental Conservation's Chemical Bulk Storage (CBS) Program.

**Government Publication Date: Jan 10, 2018**

**Major Oil Storage Facilities (MOSF):**

MOSF

In 1977, the New York State Legislature passed the "Oil Spill Prevention, Control and Compensation Act" (Article 12 of the Navigation Law). This law regulates all oil terminals and transport vessels operating in the waters of the State which have a storage capacity of 400,000 gallons or more. (Terminals and vessels with a capacity of 400,000 gallons or more are commonly referred to as major oil storage facilities or MOSFs). This list is made available by Department of Environmental Conservation's Major Oil Storage Facility (MOSF) Program.

**Government Publication Date: Jan 10, 2018**

**Registry of Engineering Controls in New York State:**

NY ENG

Registry of Engineering Controls in New York State taken from the Environmental Site Remediation Database.

**Government Publication Date: Jan 29, 2018**

**Registry of Institutional Controls in New York State:**

NY INST

Registry of Institutional Controls in New York State taken from the Environmental Site Remediation Database.

**Government Publication Date: Jan 29, 2018**

**Voluntary Cleanup Agreements:**

VCP

New York established its Voluntary Cleanup Program (VCP) to address the environmental, legal and financial barriers that often hinder the redevelopment and reuse of contaminated properties. The Voluntary Cleanup Program was developed to enhance private sector cleanup of brownfields by enabling parties to remediate sites using private rather than public funds and to reduce the development pressures on "greenfield" sites. This list is made available by Department of Environmental Conservation's Voluntary Cleanup Program.

**Government Publication Date: Jan 29, 2018**

**Environmental Restoration Program Listing:**

ERP

Environmental Restoration Program - Provides municipalities with financial assistance for site investigation and remediation at eligible brownfield sites. In an effort to spur the cleanup and redevelopment of brownfields, New Yorkers approved a \$200 million Environmental Restoration Fund as part of the \$1.75 billion Clean Water/Clean Air Bond Act of 1996 (Bond Act). Under the Environmental Restoration Program, the State provides grants to municipalities to reimburse up to 90 percent of on-site eligible costs and 100% of off-site eligible costs for site investigation and remediation activities. This list is made available by Department of Environmental Conservation's Environmental Restoration Program.

**Government Publication Date: Jan 29, 2018**

**Brownfields Site List (Subset of Site Remediation):**

BROWNFIELDS

Brownfield Cleanup Program was developed to enhance private-sector cleanups of brownfields and to reduce development pressure on "Greenfields". A Brownfield site is real property, the redevelopment or reuse of which may be complicated by the presence or potential presence of a contaminant. Contaminants include hazardous waste and/or petroleum. This list is made available by Department of Environmental Conservation's Brownfield Cleanup Program.

**Government Publication Date: Jan 29, 2018**

**Tribal**

**Leaking Underground Storage Tanks (LUSTs) on Tribal/Indian Lands:**

INDIAN LUST

LUSTs on Tribal/Indian Lands in Region 2, which includes New York and New Jersey. There are no LUST records in New York at this time.

**Government Publication Date: Jan 28, 2016**

**Underground Storage Tanks (USTs) on Indian Lands:**

INDIAN UST

USTs on Tribal/Indian Lands in Region 2, which includes New York and New Jersey.

**Government Publication Date: Apr 04, 2016**

**Delisted Tribal Leaking Storage Tanks:**

DELISTED ILST

Leaking Underground Storage Tank facilities which have been removed from the Regional Tribal LUST lists made available by the EPA.

**Government Publication Date: Oct 12, 2017**

**Delisted Tribal Underground Storage Tanks:**

DELISTED IUST

Underground Storage Tank facilities which have been removed from the Regional Tribal UST lists made available by the EPA.

**Government Publication Date: Oct 12, 2017**

## County

### Cortland County Storage Tanks:

[CORTLAND TANKS](#)

Listing of aboveground and underground storage tanks in Cortland County. \*NYSDEC does not maintain the PBS registration records for this county.

*Government Publication Date: Jan 2, 2018*

### Nassau County Storage Tanks:

[NASSAU TANKS](#)

Listing of aboveground and underground storage tanks in Nassau County. This database does not include tanks of gasoline, diesel and kerosene.

\*NYSDEC does not maintain the PBS registration records for this county.

*Government Publication Date: Apr 30, 2017*

### Rockland Storage Tanks:

[ROCKLAND TANKS](#)

Listing of aboveground and underground storage tanks in Rockland County. \*NYSDEC does not maintain the PBS registration records for this county.

*Government Publication Date: Feb 2, 2017*

### Suffolk Storage Tanks:

[SUFFOLK TANKS](#)

Listing of aboveground and underground storage tanks in Suffolk County. \*NYSDEC does not maintain the PBS registration records for this county.

*Government Publication Date: Mar 3, 2015*

### Westchester Storage Tanks:

[WSTCHST TANKS](#)

Listing of aboveground and underground storage tanks in Westchester County.

\*NYSDEC does not maintain the PBS registration records for this county.

*Government Publication Date: Jan 5, 2018*

### Delisted County Records:

[DELISTED COUNTY](#)

Records removed from county databases. Records may be removed from the county lists made available by the respective county departments because they are inactive, or because they have been deemed to be below reportable thresholds.

*Government Publication Date: Jan 5, 2018*

## **Additional Environmental Record Sources**

### Federal

#### Facility Registry Service/Facility Index:

[FINDS/FRS](#)

The US Environmental Protection Agency (EPA)'s Facility Registry System (FRS) is a centrally managed database that identifies facilities, sites or places subject to environmental regulations or of environmental interest. FRS creates high-quality, accurate, and authoritative facility identification records through rigorous verification and management procedures that incorporate information from program national systems, state master facility records, data collected from EPA's Central Data Exchange registrations and data management personnel.

*Government Publication Date: Dec 12, 2017*

#### Toxics Release Inventory (TRI) Program:

[TRIS](#)

The EPA's Toxics Release Inventory (TRI) is a database containing data on disposal or other releases of over 650 toxic chemicals from thousands of U.S. facilities and information about how facilities manage those chemicals through recycling, energy recovery, and treatment. One of TRI's primary purposes is to inform communities about toxic chemical releases to the environment.

*Government Publication Date: Dec 31, 2016*

#### Hazardous Materials Information Reporting System:

[HMIRS](#)

US DOT - Department of Transportation Pipeline and Hazardous Materials Safety Administration (PHMSA) Incidents Reports Database taken from Hazmat Intelligence Portal, U.S. Department of Transportation.

*Government Publication Date: Sep 11, 2017*

#### National Clandestine Drug Labs:

[NCDL](#)

The U.S. Department of Justice ("the Department") provides this data as a public service. It contains addresses of some locations where law enforcement agencies reported they found chemicals or other items that indicated the presence of either clandestine drug laboratories or dumpsites. In most cases, the source of the entries is not the Department, and the Department has not verified the entry and does not guarantee its accuracy.



**Inventory of Open Dumps, June 1985:**

ODI

The Resource Conservation and Recovery Act (RCRA of the Act) provides for publication of an inventory of open dumps. The Act defines "open dumps" as facilities which do not comply with EPA's "Criteria for Classification of Solid Waste Disposal Facilities and Practices" (40 CFR 257).

Government Publication Date: Jun 1985

**EPA Report on the Status of Open Dumps on Indian Lands:**

IODI

Public Law 103-399, The Indian Lands Open Dump Cleanup Act of 1994, enacted October 22, 1994, identified congressional concerns that solid waste open dump sites located on American Indian or Alaska Native (AI/AN) lands threaten the health and safety of residents of those lands and contiguous areas. The purpose of the Act is to identify the location of open dumps on Indian lands, assess the relative health and environment hazards posed by those sites, and provide financial and technical assistance to Indian tribal governments to close such dumps in compliance with Federal standards and regulations or standards promulgated by Indian Tribal governments or Alaska Native entities.

Government Publication Date: Dec 31, 1998

**Toxic Substances Control Act:**

TSCA

The Environmental Protection Agency (EPA) is amending the Toxic Substances Control Act (TSCA) section 8(a) Inventory Update Reporting (IUR) rule and changing its name to the Chemical Data Reporting (CDR) rule.

The CDR enables EPA to collect and publish information on the manufacturing, processing, and use of commercial chemical substances and mixtures (referred to hereafter as chemical substances) on the TSCA Chemical Substance Inventory (TSCA Inventory). This includes current information on chemical substance production volumes, manufacturing sites, and how the chemical substances are used. This information helps the Agency determine whether people or the environment are potentially exposed to reported chemical substances. EPA publishes submitted CDR data that is not Confidential Business Information (CBI).

Government Publication Date: Jun 30, 2017

**Hist TSCA:**

HIST TSCA

The Environmental Protection Agency (EPA) is amending the Toxic Substances Control Act (TSCA) section 8(a) Inventory Update Reporting (IUR) rule and changing its name to the Chemical Data Reporting (CDR) rule.

The 2006 IUR data summary report includes information about chemicals manufactured or imported in quantities of 25,000 pounds or more at a single site during calendar year 2005. In addition to the basic manufacturing information collected in previous reporting cycles, the 2006 cycle is the first time EPA collected information to characterize exposure during manufacturing, processing and use of organic chemicals. The 2006 cycle also is the first time manufacturers of inorganic chemicals were required to report basic manufacturing information.

Government Publication Date: Dec 31, 2006

**FTTS Administrative Case Listing:**

FTTS ADMIN

An administrative case listing from the Federal Insecticide, Fungicide, & Rodenticide Act (FIFRA) and Toxic Substances Control Act (TSCA), together known as FTTS. This database was obtained from the Environmental Protection Agency's (EPA) National Compliance Database (NCDB). The FTTS and NCDB was shut down in 2006.

Government Publication Date: Jan 19, 2007

**FTTS Inspection Case Listing:**

FTTS INSP

An inspection case listing from the Federal Insecticide, Fungicide, & Rodenticide Act (FIFRA) and Toxic Substances Control Act (TSCA), together known as FTTS. This database was obtained from the Environmental Protection Agency's (EPA) National Compliance Database (NCDB). The FTTS and NCDB was shut down in 2006.

Government Publication Date: Jan 19, 2007

**Potentially Responsible Parties List:**

PRP

Early in the cleanup process, the Environmental Protection Agency (EPA) conducts a search to find the potentially responsible parties (PRPs). EPA looks for evidence to determine liability by matching wastes found at the site with parties that may have contributed wastes to the site.

Government Publication Date: Oct 10, 2017

**State Coalition for Remediation of Drycleaners Listing:**

SCRD DRYCLEANER

The State Coalition for Remediation of Drycleaners (SCRD) was established in 1998, with support from the U.S. Environmental Protection Agency (EPA) Office of Superfund Remediation and Technology Innovation. Coalition members are states with mandated programs and funding for drycleaner site remediation. Current members are Alabama, Connecticut, Florida, Illinois, Kansas, Minnesota, Missouri, North Carolina, Oregon, South Carolina, Tennessee, Texas, and Wisconsin.

Government Publication Date: Nov 08, 2017



**Integrated Compliance Information System (ICIS):**

[ICIS](#)

The Integrated Compliance Information System (ICIS) is a system that provides information for the Federal Enforcement and Compliance (FE&C) and the National Pollutant Discharge Elimination System (NPDES) programs. The FE&C component supports the Environmental Protection Agency's (EPA) Civil Enforcement and Compliance program activities. These activities include Compliance Assistance, Compliance Monitoring and Enforcement. The NPDES program supports tracking of NPDES permits, limits, discharge monitoring data and other program reports.

**Government Publication Date: Nov 18, 2016**

**Drycleaner Facilities:**

[FED DRYCLEANERS](#)

A list of drycleaner facilities from the Integrated Compliance Information System (ICIS). The Environmental Protection Agency (EPA) tracks facilities that possess NAIC and SIC codes that classify businesses as drycleaner establishments.

**Government Publication Date: Sep 14, 2016**

**Delisted Drycleaner Facilities:**

[DELISTED FED DRY](#)

List of sites removed from the list of Drycleaner Facilities (sites in the EPA's Integrated Compliance Information System (ICIS) with NAIC or SIC codes identifying the business as a drycleaner establishment).

**Government Publication Date: Sep 14, 2016**

**Formerly Used Defense Sites:**

[FUDS](#)

Formerly Used Defense Sites (FUDS) are properties that were formerly owned by, leased to, or otherwise possessed by and under the jurisdiction of the Secretary of Defense prior to October 1986, where the Department of Defense (DoD) is responsible for an environmental restoration. This list is published by the U.S. Army Corps of Engineers.

**Government Publication Date: Nov 22, 2016**

**Material Licensing Tracking System (MLTS):**

[MLTS](#)

A list of sites that store radioactive material subject to the Nuclear Regulatory Commission (NRC) licensing requirements. This list is maintained by the NRC. As of September 2016, the NRC no longer releases location information for sites. Site locations were last received in July 2016.

**Government Publication Date: Sep 13, 2016**

**Historic Material Licensing Tracking System (MLTS) sites:**

[HIST MLTS](#)

A historic list of sites that have inactive licenses and/or removed from the Material Licensing Tracking System (MLTS). In some cases, a site is removed from the MLTS when the state becomes an "Agreement State". An Agreement State is a State that has signed an agreement with the Nuclear Regulatory Commission (NRC) authorizing the State to regulate certain uses of radioactive materials within the State.

**Government Publication Date: Jan 31, 2010**

**Mines Master Index File:**

[MINES](#)

The Master Index File (MIF) contains mine identification numbers issued by the Department of Labor Mine Safety and Health Administration (MSHA) for mines active or opened since 1971. Note that addresses may or may not correspond with the physical location of the mine itself.

**Government Publication Date: Jul 31, 2017**

**Alternative Fueling Stations:**

[ALT FUELS](#)

List of alternative fueling stations made available by the US Department of Energy's Office of Energy Efficiency & Renewable Energy. Includes Biodiesel stations, Ethanol (E85) stations, Liquefied Petroleum Gas (Propane) stations, Ethanol (E85) stations, Natural Gas stations, Hydrogen stations, and Electric Vehicle Supply Equipment (EVSE). The National Renewable Energy Laboratory (NREL) obtains information about new stations from trade media, Clean Cities coordinators, a Submit New Station form on the Station Locator website, and through collaborating with infrastructure equipment and fuel providers, original equipment manufacturers (OEMs), and industry groups.

**Government Publication Date: Feb 6, 2018**

**Superfund Decision Documents:**

[SUPERFUND ROD](#)

This database contains a listing of decision documents for Superfund sites. Decision documents serve to provide the reasoning for the choice of (or) changes to a Superfund Site cleanup plan. The decision documents include Records of Decision (ROD), ROD Amendments, Explanations of Significant Differences (ESD), along with other associated memos and files. This information is maintained and made available by the US EPA (Environmental Protection Agency).

**Government Publication Date: Jan 9, 2018**

**Registered Pesticide Establishments:**

[SSTS](#)

List of active EPA-registered foreign and domestic pesticide-producing and device-producing establishments based on data from the Section Seven Tracking System (SSTS). The Federal Insecticide, Fungicide, and Rodenticide Act (FIFRA) Section 7 requires that facilities producing pesticides, active ingredients, or devices be registered. The list of establishments is made available by the EPA.

**Polychlorinated Biphenyl (PCB) Notifiers:**

[PCB](#)

Facilities included in the national list of facilities that have notified the United States Environmental Protection Agency (EPA) of Polychlorinated Biphenyl (PCB) activities. Any company or person storing, transporting or disposing of PCBs or conducting PCB research and development must notify the EPA and receive an identification number.

Government Publication Date: Nov 30, 2017

**State**

**Hazardous Substance Waste Disposal Sites:**

[HSWDS](#)

A list of sites included in Hazardous Substance Waste Disposal Site Study reports made available by the New York Department of Environmental Conservation Division of Hazardous Waste Remediation. Provides information regarding the evolving status of hazardous substance waste disposal sites in New York.

Government Publication Date: Oct 24, 2003

**Spill Incidents Database:**

[NY SPILLS](#)

Spill Incidents Database has records dating back to 1978. This database contains records of chemical and petroleum spill incidents. The DEC Spill Response program receives and compiles reports of hazardous material spills occurring anywhere in New York State. These reports are submitted through the Spill Hotline and other mechanisms, and entered by DEC spill response staff into the state's official data base of Spill Incidents Reports. This list is made available by New York State Department of Environmental Conservation's Spill Response Program.

Government Publication Date: Jan 10, 2018

**Registered Dry Cleaner Facilities:**

[DRYCLEANERS](#)

The Division of Air Resources of the Department of Environmental Conservation (DEC) tracks all registered dry cleaner facilities.

Government Publication Date: Dec 06, 2017

**Hazardous Waste Manifest:**

[NY MANIFEST](#)

This data has been compiled from hazardous waste manifest shipments to, from or within New York State. The Bureau of Program Management in the Division of Environmental Remediation is responsible for maintaining hazardous waste manifest records.

Government Publication Date: Apr 30, 2017

**Tribal**

**No Tribal additional environmental record sources available for this State.**

**County**

**New York City E-Designated Sites:**

[E DESIGNATION](#)

List of sites with an E-Designation - a NYC zoning map designation that indicates the presence of an environmental requirement pertaining to potential hazardous materials contamination, window/wall noise attenuation, or air quality impacts on a particular tax lot. The New York City Office of Environmental Remediation administers the E-Designation Environmental Review Program to avoid significant adverse impacts to human health or the environment through exposure to these hazards.

Government Publication Date: Sep 19, 2017

# Definitions

**Database Descriptions:** This section provides a detailed explanation for each database including: source, information available, time coverage, and acronyms used. They are listed in alphabetic order.

**Detail Report:** This is the section of the report which provides the most detail for each individual record. Records are summarized by location, starting with the project property followed by records in closest proximity.

**Distance:** The distance value is the distance between plotted points, not necessarily the distance between the sites' boundaries. All values are an approximation.

**Direction:** The direction value is the compass direction of the site in respect to the project property and/or center point of the report.

**Elevation:** The elevation value is taken from the location at which the records for the site address have been plotted. All values are an approximation. Source: Google Elevation API.

**Executive Summary:** This portion of the report is divided into 3 sections:

'Report Summary'- Displays a chart indicating how many records fall on the project property and, within the report search radii.

'Site Report Summary'-Project Property'- This section lists all the records which fall on the project property. For more details, see the 'Detail Report' section.

'Site Report Summary-Surrounding Properties'- This section summarizes all records on adjacent properties, listing them in order of proximity from the project property. For more details, see the 'Detail Report' section.

**Map Key:** The map key number is assigned according to closest proximity from the project property. Map Key numbers always start at #1. The project property will always have a map key of '1' if records are available. If there is a number in brackets beside the main number, this will indicate the number of records on that specific property. If there is no number in brackets, there is only one record for that property.

The symbol and colour used indicates 'elevation': the red inverted triangle will dictate 'ERIS Sites with Lower Elevation', the yellow triangle will dictate 'ERIS Sites with Higher Elevation' and the orange square will dictate 'ERIS Sites with Same Elevation.'

**Unplottables:** These are records that could not be mapped due to various reasons, including limited geographic information. These records may or may not be in your study area, and are included as reference.



## Property Information

Order Number:	20180423018p
Date Completed:	April 23, 2018
Project Number:	2181125
Project Property:	Rochester E Main St and Laura St Parcels East Main Street Rochester NY 14609
Coordinates:	
Latitude:	43.161979
Longitude:	-77.57917
UTM Northing:	4782031.93497 Meters
UTM Easting:	290324.506528 Meters
UTM Zone:	UTM Zone 18T
Elevation:	489.39 ft
Slope Direction:	E

Topographic Information.....	2
Hydrologic Information.....	4
Geologic Information.....	8
Soil Information.....	10
Wells and Additional Sources.....	12
Summary.....	13
Detail Report.....	14
Radon Information.....	34
Appendix.....	35
Liability Notice.....	37

The ERIS **Physical Setting Report - PSR** provides comprehensive information about the physical setting around a site and includes a complete overview of topography and surface topology, in addition to hydrologic, geologic and soil characteristics. The location and detailed attributes of oil and gas wells, water wells, public water systems and radon are also included for review.

The compilation of both physical characteristics of a site and additional attribute data is useful in assessing the impact of migration of contaminants and subsequent impact on soils and groundwater.

### Disclaimer

This Report does not provide a full environmental evaluation for the site or adjacent properties. Please see the terms and disclaimer at the end of the Report for greater detail.





# Topographic Information

The previous topographic map(s) are created by seamlessly merging and cutting current USGS topographic data. Below are shaded relief map(s), derived from USGS elevation data to show surrounding topography in further detail.

Topographic information at project property:

Elevation: 489.39 ft  
Slope Direction: E

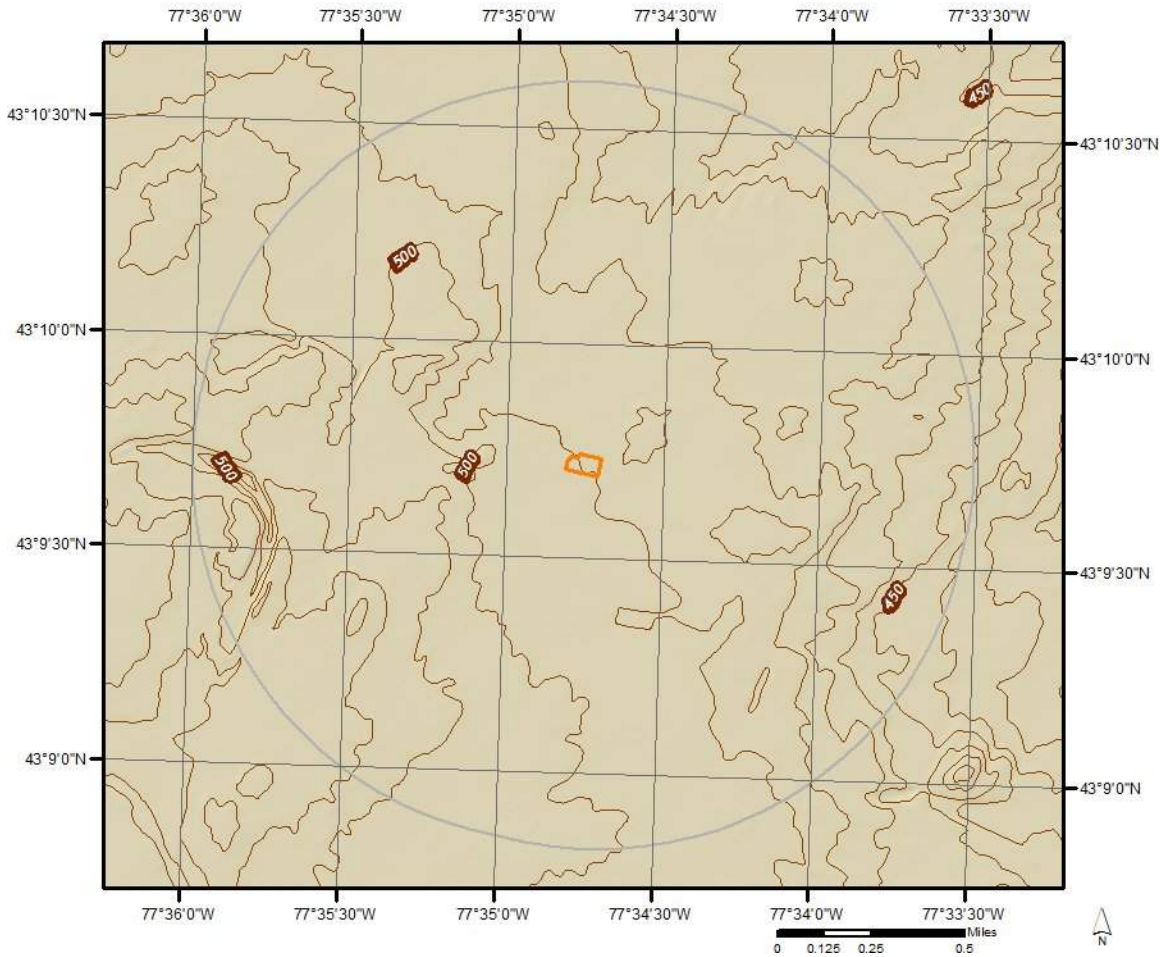



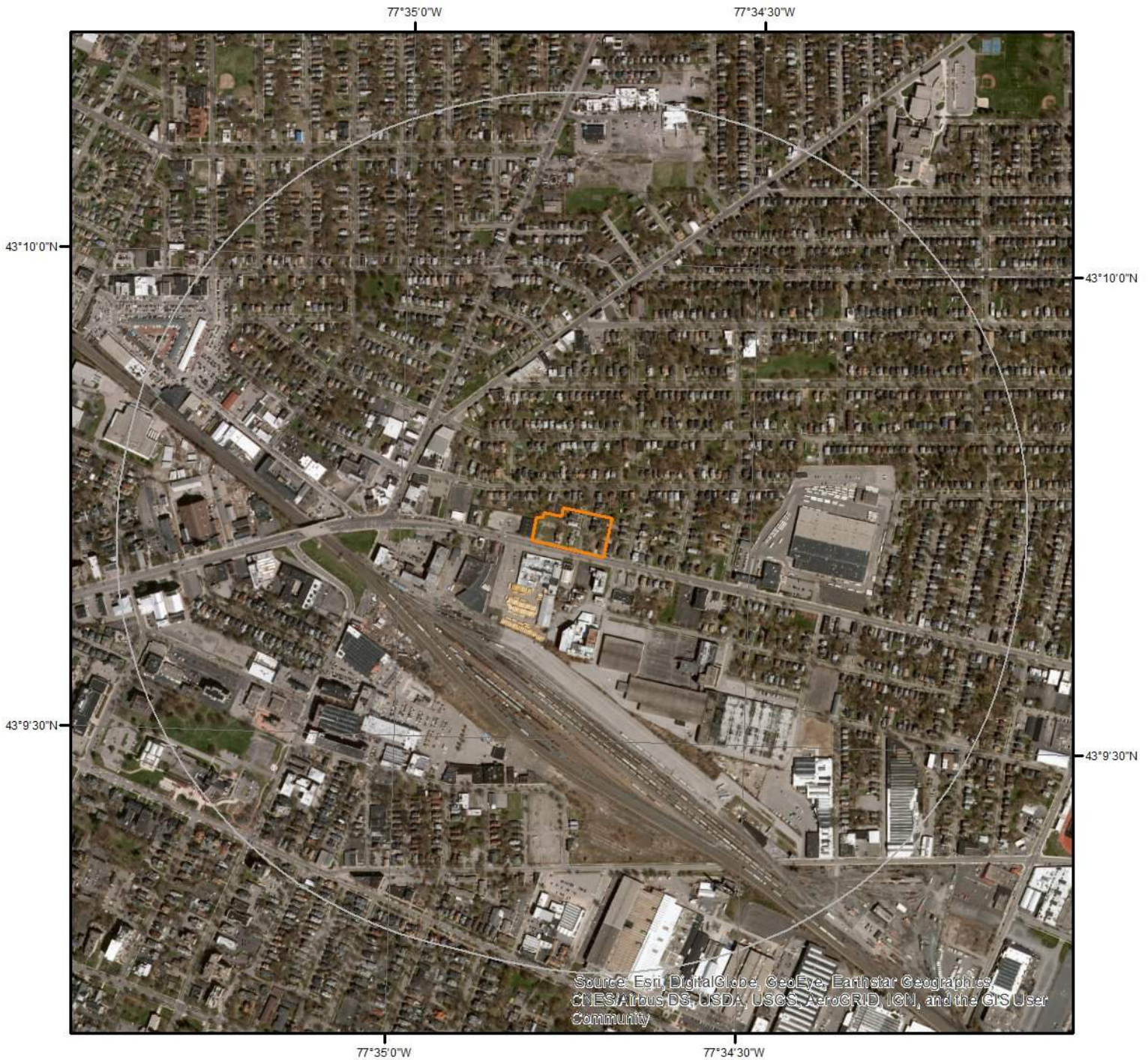

# Hydrologic Information

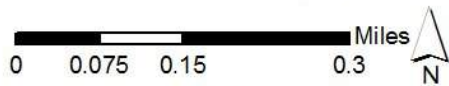

## Wetland



This map shows wetland existence using data from US Fish & Wildlife. Data coverage is shown to the right. Gray indicates no data available in the area.

- |   |   |
|---|---|
|  Estuarine and Marine Deepwater    |  Freshwater Pond |
|  Estuarine and Marine Wetland      |  Lake            |
|  Freshwater Emergent Wetland       |  Other           |
|  Freshwater Forested/Shrub Wetland |  Riverine        |

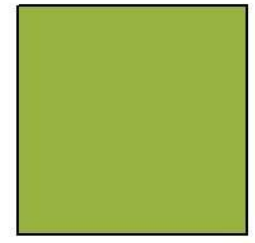





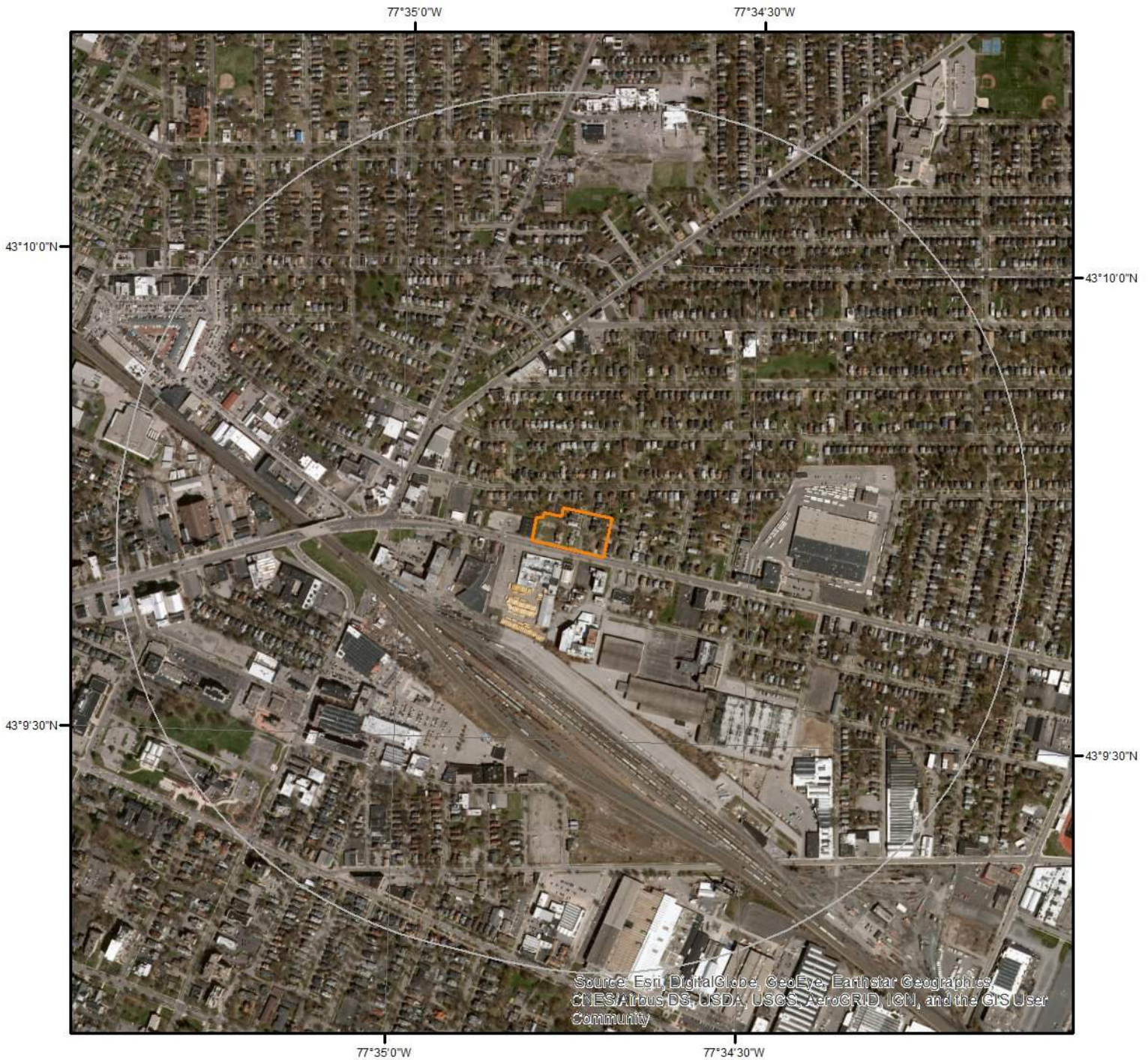

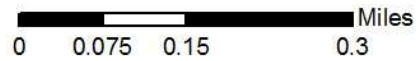

# Hydrologic Information



## Wetland (State Source)



This data shows only those wetlands that are currently mapped or officially proposed for addition to the wetland maps and currently regulated under the New York State Freshwater Wetlands Act outside the Adirondack Park.

- |   |  |
|---|--|
|  Class I   |  Class IV   |
|  Class II  |  Check Zone |
|  Class III |  |



Source Information and Category Description: <http://www.dec.ny.gov/gis/erm/wetlands.html>





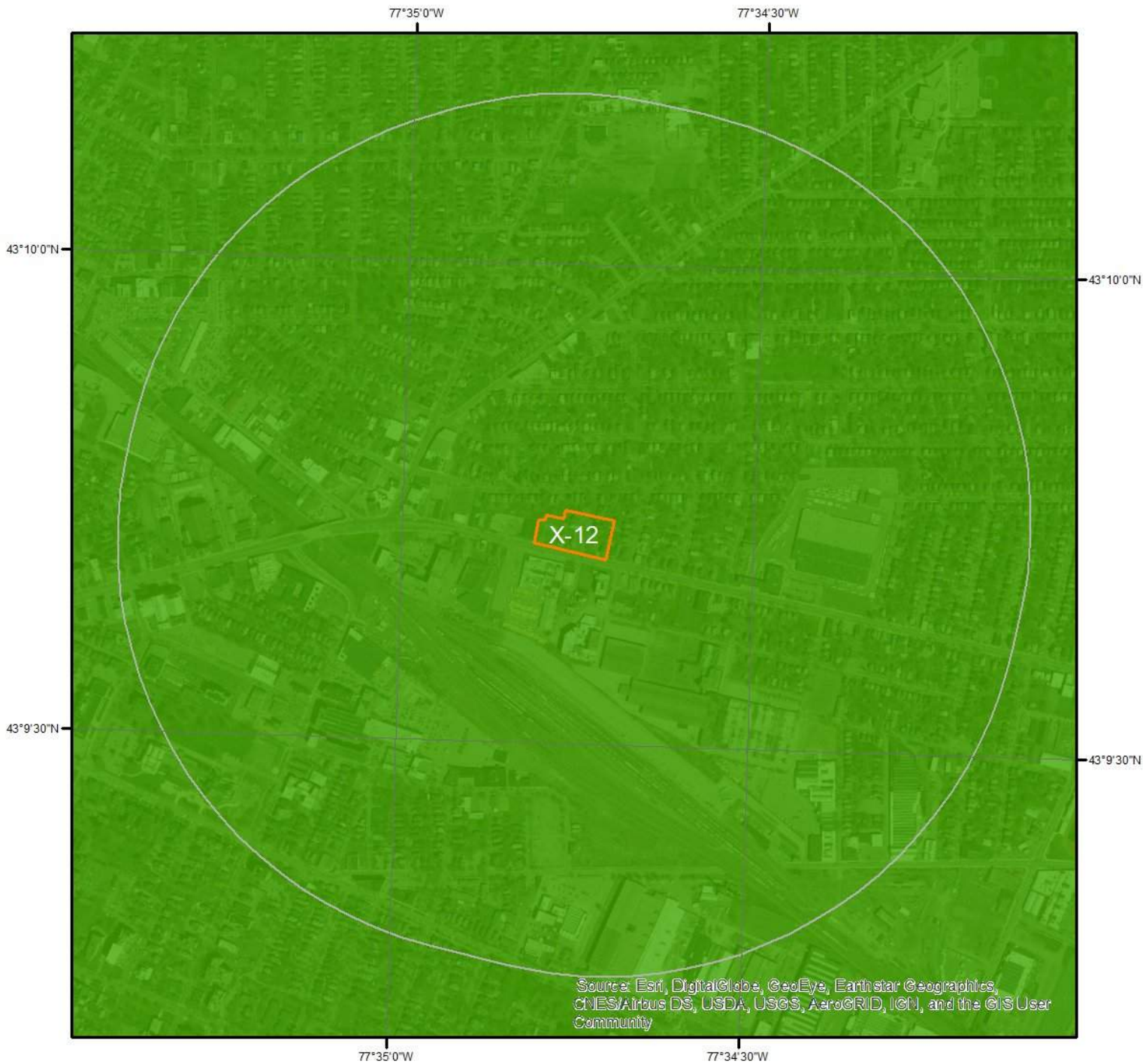



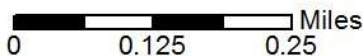





# Hydrologic Information



## Flood Hazard Zones



This map shows FEMA flood hazard zones. FIRM panels are shown to the right, and blank indicates no data is available.

 A	 AO	 X
 A99	 V	 OPEN WATER
 AE	 VE	 NOT POPULATED
 AH	 D	 AREA NOT INCLUDED



## Hydrologic Information

The Wetland Type map shows wetland existence overlaid on an aerial imagery. The Flood Hazard Zones map shows FEMA flood hazard zones overlaid on an aerial imagery. Relevant FIRM panels and detailed zone information is provided below.

---

Available FIRM Panels in area: 36055C0214G(effective:2008-08-28) 36055C0212G(effective:2008-08-28)

---

### **Flood Zone X-12**

Zone: X  
Zone subtype: AREA OF MINIMAL FLOOD HAZARD

# Geologic Information

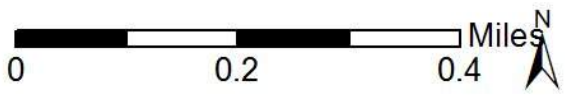
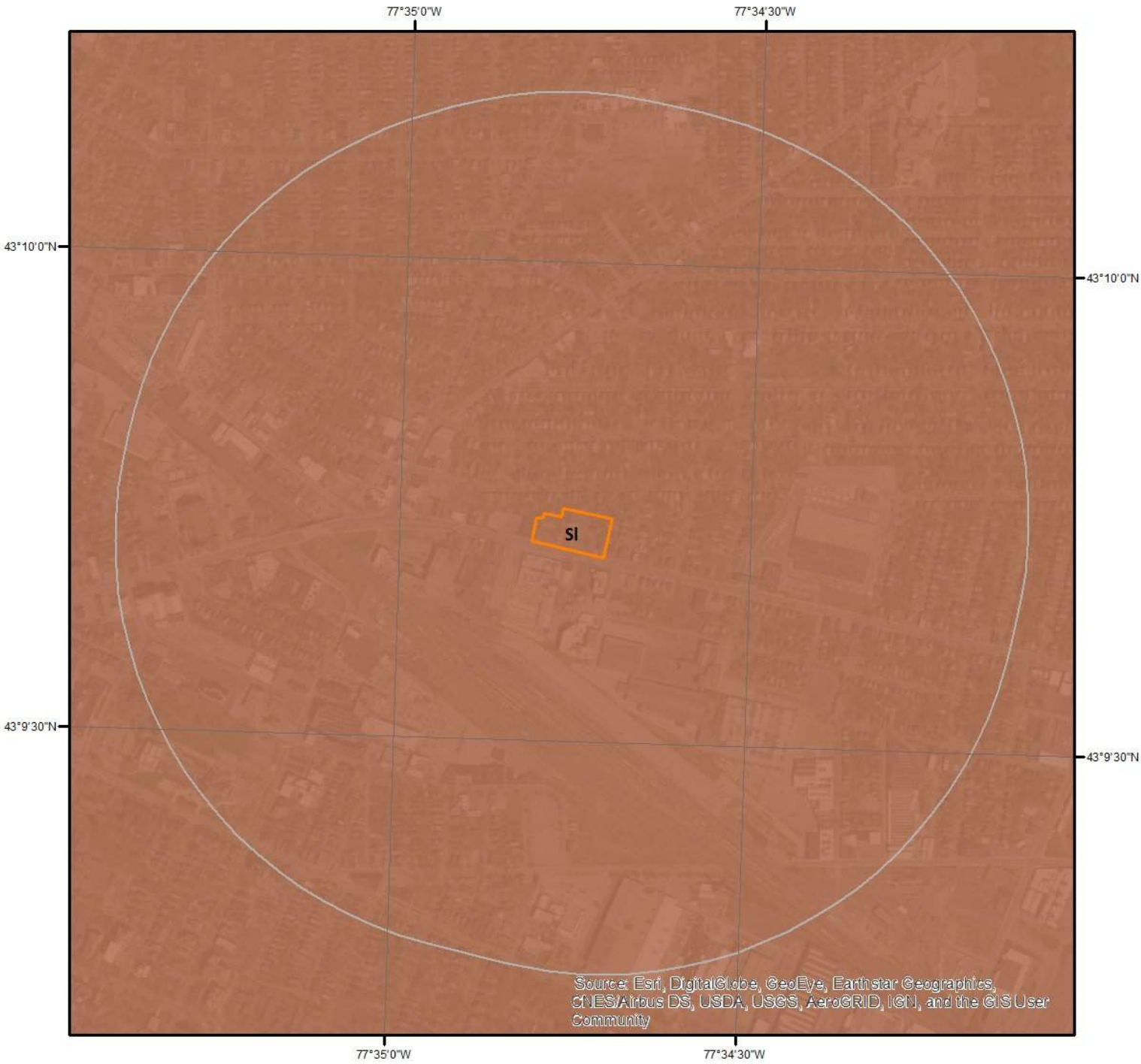

## Geologic Units

This maps shows geologic units in the area. Please refer to the report for detailed descriptions.



## Geologic Information

The previous page shows USGS geology information. Detailed information about each unit is provided below.

---

### Geologic Unit SI

Unit Name:	Lockport Group
Unit Age:	Upper Silurian
Primary Rock Type:	dolostone (dolomite)
Secondary Rock Type:	limestone
Unit Description:	??



# Soil Information

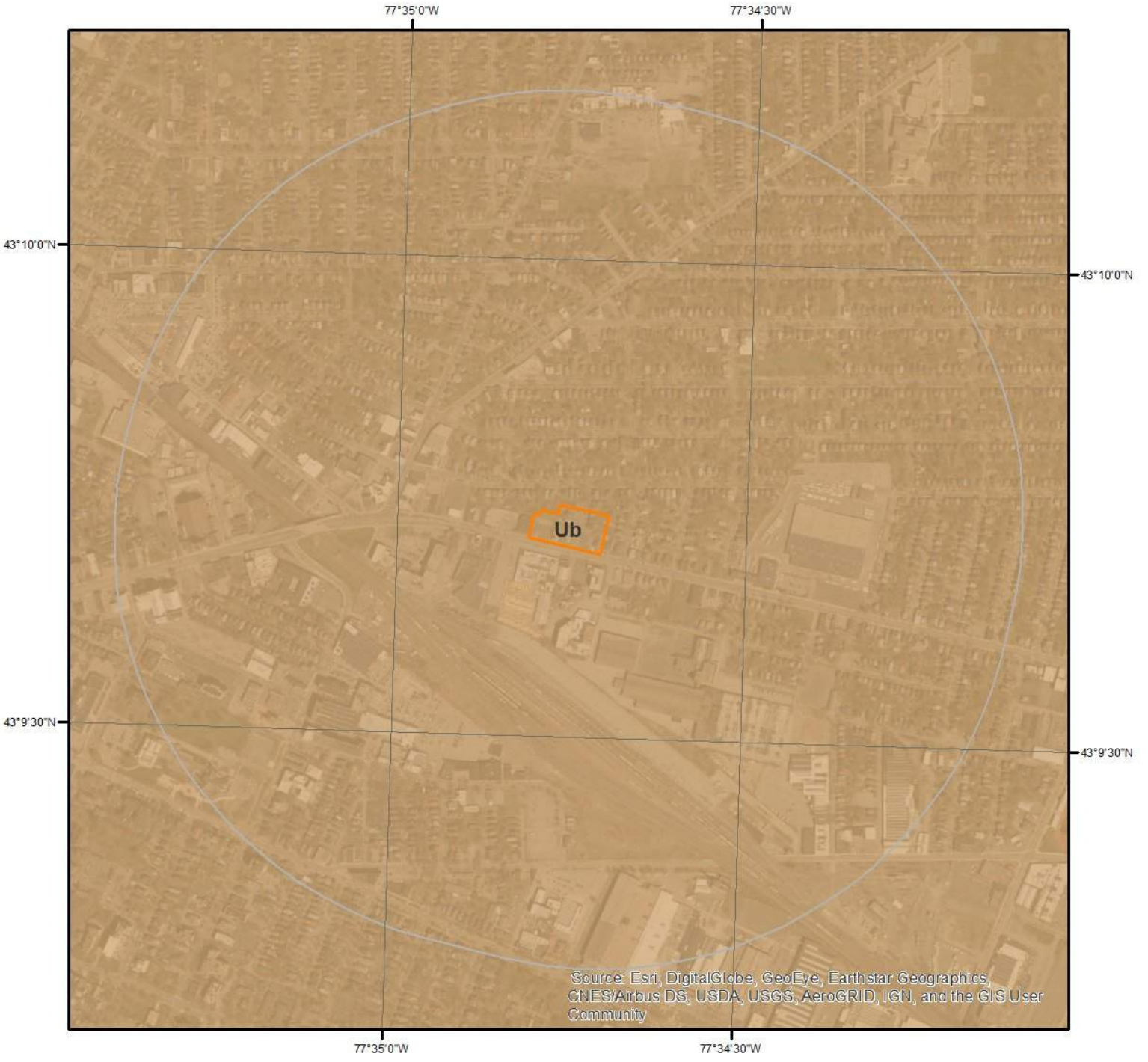

## SSURGO Soils

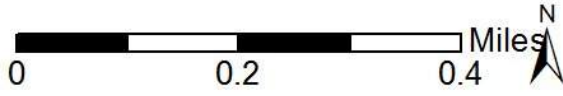

This maps shows SSURGO soil units around the target property. Please refer to the report for detailed soil descriptions.



## Soil Information

The previous page shows a soil map using SSURGO data from USDA Natural Resources Conservation Service. Detailed information about each unit is provided below.

---

### Map Unit Ub

Map Unit Name:

Urban land

No more attributes available for this map unit



# Wells and Additional Sources

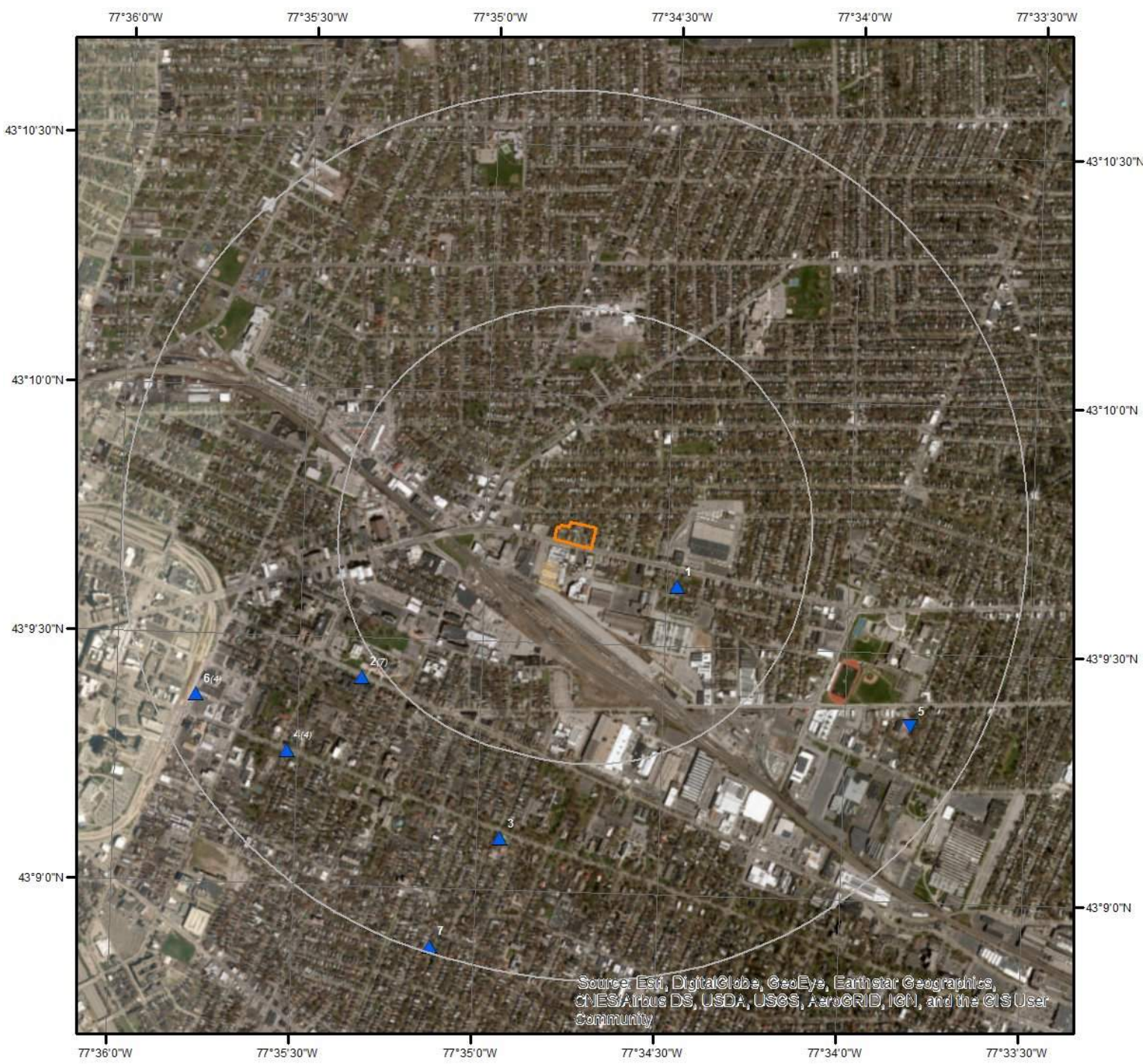

## Wells & Additional Sources

- ▲ Sites with Higher Elevation
- Sites with Same Elevation
- ▼ Sites with Lower Elevation
- Sites with Unknown Elevation



# Wells and Additional Sources Summary

## Federal Sources

### Public Water Systems Violations and Enforcement Data

Map Key	PWS ID	Distance (ft)	Direction
2	NY4430096	2,878.66	WSW
4	NY5006019	4,154.42	SW
6	NY0621938	4,754.88	WSW

### Safe Drinking Water Information System (SDWIS)

Map Key	PWS ID	Distance (ft)	Direction
2	NY4430096	2,878.66	WSW
2	NY4430096	2,878.66	WSW
2	NY4430096	2,878.66	WSW
2	NY4430096	2,878.66	WSW
2	NY4430096	2,878.66	WSW
2	NY4430096	2,878.66	WSW
4	NY5006019	4,154.42	SW
4	NY5006019	4,154.42	SW
4	NY5006019	4,154.42	SW
6	NY0621938	4,754.88	WSW
6	NY0621938	4,754.88	WSW
6	NY0621938	4,754.88	WSW

### USGS National Water Information System

Map Key	Monitoring Loc Identifier	Distance (ft)	Direction
1	USGS-430937077342901	1,158.93	ESE
3	USGS-430906077345701	3,709.09	SSW
5	USGS-430921077335001	4,466.75	ESE

## State Sources

### Oil and Gas Wells

Map Key	ID	Distance (ft)	Direction
	No records found		

### Water Wells Database

Map Key	Dec Well NO	Distance (ft)	Direction
7	MO1903	5,197.41	SSW

# Wells and Additional Sources Detail Report

## Public Water Systems Violations and Enforcement Data

Map Key	Direction	Distance (mi)	Distance (ft)	Elevation (ft)	DB
2	WSW	0.55	2,878.66	514.10	PWSV

Address Line 2: 525 UNIVERSITY AVE  
State Code: NY  
Zip Code: 14607  
City Name: ROCHESTER  
Address Line 1: DONNA & SAM DiCIACCIO  
PWS ID: NY4430096  
PWS Type Code: TNCWS  
PWS Type Description: Transient Non-Community Water System  
Primary Source Code: GW  
Primary Source Desc: Groundwater  
PWS Activity Code: A  
PWS Activity Description: Active  
PWS Deactivation Date:  
Phone Number: 518-359-2100

--Details--

Population Served Count: 25  
City Served: HAMMOND (T)  
County Served: St. Lawrence  
State Served: NY  
Zip Code Served:

Map Key	Direction	Distance (mi)	Distance (ft)	Elevation (ft)	DB
4	SW	0.79	4,154.42	523.23	PWSV

Address Line 2:  
State Code: NY  
Zip Code: 14607  
City Name: ROCHESTER  
Address Line 1: 460 EAST AVE  
PWS ID: NY5006019  
PWS Type Code: TNCWS  
PWS Type Description: Transient Non-Community Water System  
Primary Source Code: SW  
Primary Source Desc: Surface Water  
PWS Activity Code: A  
PWS Activity Description: Active  
PWS Deactivation Date:  
Phone Number: 585-271-2400

## Wells and Additional Sources Detail Report

--Details--

Population Served Count: 25  
 City Served: URBANA (T)  
 County Served: Steuben  
 State Served: NY  
 Zip Code Served:

Map Key	Direction	Distance (mi)	Distance (ft)	Elevation (ft)	DB
6	WSW	0.90	4,754.88	527.02	PWSV

Address Line 2:  
 State Code: NY  
 Zip Code: 14603  
 City Name: ROCHESTER  
 Address Line 1: 20 NORTH UNION STREET  
 PWS ID: NY0621938  
 PWS Type Code: TNCWS  
 PWS Type Description: Transient Non-Community Water System  
 Primary Source Code: GW  
 Primary Source Desc: Groundwater  
 PWS Activity Code: I  
 PWS Activity Description: Inactive  
 PWS Deactivation Date: 05/02/2014  
 Phone Number: 716-262-3630

--Details--

Population Served Count: 400  
 City Served: POMFRET (T)  
 County Served: Chautauqua  
 State Served: NY  
 Zip Code Served:

### Safe Drinking Water Information System (SDWIS)

Map Key	Direction	Distance (mi)	Distance (ft)	Elevation (ft)	DB
2	WSW	0.55	2,878.66	514.10	SDWIS

PWS ID: NY4430096	Pop Cat 11: <=100
Facility ID: 53220	Pop Cat 11 Cd: 1
Facility Name: CHLORINE CONTACT TANK	Pop Cat 2: <10,000
EPA Region Code: 02	Pop Cat 2 Cd: 1
EPA Region: Region 2	Pop Cat 3: <=3300
Season Begin Date: 01-01	Pop Cat 3 Cd: 1
Season End Date: 12-31	Pop Cat 4: <10K
Deactivation Date: -	Pop Cat 4 Cd: 1
Fac Deactvtn Dt: -	Pop Cat 5: <=500
First Rptd Dt: 30-JUN-00	Pop Cat 5 Cd: 1

## Wells and Additional Sources Detail Report

Last Rptd Date:	28-MAR-16	ORG Name:	SEVEYS ROUTE 3 INC
Primacy Agency:	New York	Admin Name:	SEVEYS ROUTE 3 INC
Is Source Ind:	No	Phone No:	518-359-2100
Facility Type Cd:	ST	Phone Ext No:	-
Facility Type Desc:	Storage	Alt Phone No:	-
Activity Status Cd:	A	Fax No:	-
Activity Status:	Active	Email Addr:	seveyspoint@gmail.com
Availability Code:	-	Avlblty Desc:	-
Water Type Code:	-	Wtr Tp Desc:	-
DBPR Schd Ctg Cd:	-	DBPR Schd Ctg:	-
Facility Activity Cd:	A	Fac Activity:	Active
Filtrtn Status Cd:	-	Filt Stat Desc:	-
GW or SW Code:	GW	GW or SS:	Groundwater
LT2 Sch Ctgr Cd:	-	LT2 Sched Ctg:	-
Owner Type Code:	P	Owner Type:	Private
PWS Type Code:	TNCWS	PWS Type:	Transient non-community system
Primcy Agency Cd:	NY	Primacy Type:	State
Primary Source Cd:	GW	Primary Srce:	Ground water
Seller Treatmnt Cd:	-	Seller Trt Dsc:	-
Submsn Status Cd:	Y	Sub Stat Dsc:	Reported and accepted
Subms Sts Cd Vio:	Y	Pop Srvd Cnt:	25
Is Grant Eligible:	Yes	Srv Cnctn Cnt:	1
Outstndng Perfrm:	-	Seller PWSID:	-
Outstndng Perf Dt:	-	Sllr PWS Nm:	-
Schl or Dycare:	No	CDS ID:	-
Source Treated Ind:	-	Country Code:	US
Src Wtr Protected:	No	Cntry Nm BTP:	-
Src Wtr Prot Dt:	-	State Code:	NY
NPM Candidate:	Yes	State Fac ID:	CCT 001
Is Wholesaler:	No	Sub Quarter:	1
Submission Year:	2016	Validity Ind:	Yes
Submission Yr Qtr:	2016Q1		

--Details--

Treatment ID:	-
Treatment Process Code:	-
Treatment Process:	-
Treatment Objective Code:	-
Treatment Objective:	-
Treatment Plant City:	-
Treatment Plant State:	-
Treatment Plant Addr 1:	-
Treatment Plant Addr 2:	-
Treatment Plant Zip Code:	-
Treatment Comments:	-

Map Key	Direction	Distance (mi)	Distance (ft)	Elevation (ft)	DB
---------	-----------	---------------	---------------	----------------	----

## Wells and Additional Sources Detail Report

2                      WSW                      0.55                      2,878.66                      514.10                      SDWIS

PWS ID:	NY4430096	Pop Cat 11:	<=100
Facility ID:	35437	Pop Cat 11 Cd:	1
Facility Name:	DISTRIBUTION SYSTEM	Pop Cat 2:	<10,000
EPA Region Code:	02	Pop Cat 2 Cd:	1
EPA Region:	Region 2	Pop Cat 3:	<=3300
Season Begin Date:	01-01	Pop Cat 3 Cd:	1
Season End Date:	12-31	Pop Cat 4:	<10K
Deactivation Date:	-	Pop Cat 4 Cd:	1
Fac Deactvtn Dt:	-	Pop Cat 5:	<=500
First Rptd Dt:	30-JUN-00	Pop Cat 5 Cd:	1
Last Rptd Date:	28-MAR-16	ORG Name:	SEVEYS ROUTE 3 INC
Primacy Agency:	New York	Admin Name:	SEVEYS ROUTE 3 INC
Is Source Ind:	No	Phone No:	518-359-2100
Facility Type Cd:	DS	Phone Ext No:	-
Facility Type Desc:	Distribution System/Zone	Alt Phone No:	-
Activity Status Cd:	A	Fax No:	-
Activity Status:	Active	Email Addr:	seveyspoint@gmail.com
Availability Code:	-	Avlblty Desc:	-
Water Type Code:	-	Wtr Tp Desc:	-
DBPR Schd Ctg Cd:	-	DBPR Schd Ctg:	-
Facility Activity Cd:	A	Fac Activity:	Active
Filtrtn Status Cd:	-	Filt Stat Desc:	-
GW or SW Code:	GW	GW or SS:	Groundwater
LT2 Sch Ctgr Cd:	-	LT2 Sched Ctg:	-
Owner Type Code:	P	Owner Type:	Private
PWS Type Code:	TNCWS	PWS Type:	Transient non-community system
Primcy Agency Cd:	NY	Primacy Type:	State
Primary Source Cd:	GW	Primary Srce:	Ground water
Seller Treatmnt Cd:	-	Seller Trt Dsc:	-
Submsn Status Cd:	Y	Sub Stat Dsc:	Reported and accepted
Subms Sts Cd Vio:	Y	Pop Srvd Cnt:	25
Is Grant Eligible:	Yes	Srv Cnctn Cnt:	1
Outstndng Perfrm:	-	Seller PWSID:	-
Outstndng Perf Dt:	-	Slr PWS Nm:	-
Schl or Dycare:	No	CDS ID:	-
Source Treated Ind:	-	Country Code:	US
Src Wtr Protected:	No	Cntry Nm BTP:	-
Src Wtr Prot Dt:	-	State Code:	NY
NPM Candidate:	Yes	State Fac ID:	DS 001
Is Wholesaler:	No	Sub Quarter:	1
Submission Year:	2016	Validity Ind:	Yes
Submission Yr Qtr:	2016Q1		

--Details--

## Wells and Additional Sources Detail Report

Treatment ID: -  
 Treatment Process Code: -  
 Treatment Process: -  
 Treatment Objective Code: -  
 Treatment Objective: -  
 Treatment Plant City: -  
 Treatment Plant State: -  
 Treatment Plant Addr 1: -  
 Treatment Plant Addr 2: -  
 Treatment Plant Zip Code: -  
 Treatment Comments: -

Map Key	Direction	Distance (mi)	Distance (ft)	Elevation (ft)	DB
2	WSW	0.55	2,878.66	514.10	SDWIS

PWS ID:	NY4430096	Pop Cat 11:	<=100
Facility ID:	53217	Pop Cat 11 Cd:	1
Facility Name:	PRESSURE TANK	Pop Cat 2:	<10,000
EPA Region Code:	02	Pop Cat 2 Cd:	1
EPA Region:	Region 2	Pop Cat 3:	<=3300
Season Begin Date:	01-01	Pop Cat 3 Cd:	1
Season End Date:	12-31	Pop Cat 4:	<10K
Deactivation Date:	-	Pop Cat 4 Cd:	1
Fac Deactvtn Dt:	-	Pop Cat 5:	<=500
First Rptd Dt:	30-JUN-00	Pop Cat 5 Cd:	1
Last Rptd Date:	28-MAR-16	ORG Name:	SEVEYS ROUTE 3 INC
Primacy Agency:	New York	Admin Name:	SEVEYS ROUTE 3 INC
Is Source Ind:	No	Phone No:	518-359-2100
Facility Type Cd:	ST	Phone Ext No:	-
Facility Type Desc:	Storage	Alt Phone No:	-
Activity Status Cd:	A	Fax No:	-
Activity Status:	Active	Email Addr:	seveyspoint@gmail.com
Availability Code:	-	Avlblty Desc:	-
Water Type Code:	-	Wtr Tp Desc:	-
DBPR Schd Ctg Cd:	-	DBPR Schd Ctg:	-
Facility Activity Cd:	A	Fac Activity:	Active
Filtrtn Status Cd:	-	Filt Stat Desc:	-
GW or SW Code:	GW	GW or SS:	Groundwater
LT2 Sch Ctgy Cd:	-	LT2 Sched Ctg:	-
Owner Type Code:	P	Owner Type:	Private
PWS Type Code:	TNCWS	PWS Type:	Transient non-community system
Primcy Agency Cd:	NY	Primacy Type:	State
Primary Source Cd:	GW	Primary Srce:	Ground water
Seller Treatmnt Cd:	-	Seller Trt Dsc:	-
Submsn Status Cd:	Y	Sub Stat Dsc:	Reported and accepted
Subms Sts Cd Vio:	Y	Pop Srvd Cnt:	25



## Wells and Additional Sources Detail Report

Is Grant Eligible:	Yes	Src Cnctn Cnt:	1
Outstndng Perfrm:	-	Seller PWSID:	-
Outstndng Perf Dt:	-	Slr PWS Nm:	-
Schl or Dycare:	No	CDS ID:	-
Source Treated Ind:	-	Country Code:	US
Src Wtr Protected:	No	Cntry Nm BTP:	-
Src Wtr Prot Dt:	-	State Code:	NY
NPM Candidate:	Yes	State Fac ID:	PT 001
Is Wholesaler:	No	Sub Quarter:	1
Submission Year:	2016	Validity Ind:	Yes
Submission Yr Qtr:	2016Q1		

--Details--

Treatment ID:	-
Treatment Process Code:	-
Treatment Process:	-
Treatment Objective Code:	-
Treatment Objective:	-
Treatment Plant City:	-
Treatment Plant State:	-
Treatment Plant Addr 1:	-
Treatment Plant Addr 2:	-
Treatment Plant Zip Code:	-
Treatment Comments:	-

Map Key	Direction	Distance (mi)	Distance (ft)	Elevation (ft)	DB
2	WSW	0.55	2,878.66	514.10	SDWIS

PWS ID:	NY4430096	Pop Cat 11:	<=100
Facility ID:	53216	Pop Cat 11 Cd:	1
Facility Name:	CHLORINATION SYSTEM	Pop Cat 2:	<10,000
EPA Region Code:	02	Pop Cat 2 Cd:	1
EPA Region:	Region 2	Pop Cat 3:	<=3300
Season Begin Date:	01-01	Pop Cat 3 Cd:	1
Season End Date:	12-31	Pop Cat 4:	<10K
Deactivation Date:	-	Pop Cat 4 Cd:	1
Fac Deactvtn Dt:	-	Pop Cat 5:	<=500
First Rptd Dt:	30-JUN-00	Pop Cat 5 Cd:	1
Last Rptd Date:	28-MAR-16	ORG Name:	SEVEYS ROUTE 3 INC
Primacy Agency:	New York	Admin Name:	SEVEYS ROUTE 3 INC
Is Source Ind:	No	Phone No:	518-359-2100
Facility Type Cd:	TP	Phone Ext No:	-
Facility Type Desc:	Treatment Plant	Alt Phone No:	-
Activity Status Cd:	A	Fax No:	-
Activity Status:	Active	Email Addr:	seveyspoint@gmail.com
Availability Code:	-	Avlblty Desc:	-

## Wells and Additional Sources Detail Report

Water Type Code: -	Wtr Tp Desc: -
DBPR Schd Ctg Cd: -	DBPR Schd Ctg: -
Facility Activity Cd: A	Fac Activity: Active
Filtrtn Status Cd: -	Filt Stat Desc: -
GW or SW Code: GW	GW or SS: Groundwater
LT2 Sch Ctgry Cd: -	LT2 Sched Ctg: -
Owner Type Code: P	Owner Type: Private
PWS Type Code: TNCWS	PWS Type: Transient non-community system
Primcy Agency Cd: NY	Primacy Type: State
Primary Source Cd: GW	Primary Srce: Ground water
Seller Treatmnt Cd: -	Seller Trt Dsc: -
Submsn Status Cd: Y	Sub Stat Dsc: Reported and accepted
Subms Sts Cd Vio: Y	Pop Srvd Cnt: 25
Is Grant Eligible: Yes	Srv Cnctn Cnt: 1
Outstndng Perfrm: -	Seller PWSID: -
Outstndng Perf Dt: -	Sllr PWS Nm: -
Schl or Dycare: No	CDS ID: -
Source Treated Ind: -	Country Code: US
Src Wtr Protected: No	Cntry Nm BTP: -
Src Wtr Prot Dt: -	State Code: NY
NPM Candidate: Yes	State Fac ID: TP 001
Is Wholesaler: No	Sub Quarter: 1
Submission Year: 2016	Validity Ind: Yes
Submission Yr Qtr: 2016Q1	

--Details--

Treatment ID: 17796  
 Treatment Process Code: 421  
 Treatment Process: Hypochlorination, Post  
 Treatment Objective Code: D  
 Treatment Objective: Disinfection  
 Treatment Plant City: -  
 Treatment Plant State: -  
 Treatment Plant Addr 1: -  
 Treatment Plant Addr 2: -  
 Treatment Plant Zip Code: -  
 Treatment Comments: HYPOCHLORINATION, POST

Map Key	Direction	Distance (mi)	Distance (ft)	Elevation (ft)	DB
2	WSW	0.55	2,878.66	514.10	SDWIS

PWS ID: NY4430096	Pop Cat 11: <=100
Facility ID: 33782	Pop Cat 11 Cd: 1
Facility Name: WELL 1	Pop Cat 2: <10,000
EPA Region Code: 02	Pop Cat 2 Cd: 1
EPA Region: Region 2	Pop Cat 3: <=3300

## Wells and Additional Sources Detail Report

Season Begin Date:	01-01	Pop Cat 3 Cd:	1
Season End Date:	12-31	Pop Cat 4:	<10K
Deactivation Date:	-	Pop Cat 4 Cd:	1
Fac Deactivtn Dt:	06-SEP-15	Pop Cat 5:	<=500
First Rptd Dt:	30-JUN-00	Pop Cat 5 Cd:	1
Last Rptd Date:	28-MAR-16	ORG Name:	SEVEYS ROUTE 3 INC
Primacy Agency:	New York	Admin Name:	SEVEYS ROUTE 3 INC
Is Source Ind:	Yes	Phone No:	518-359-2100
Facility Type Cd:	WL	Phone Ext No:	-
Facility Type Desc:	Well	Alt Phone No:	-
Activity Status Cd:	A	Fax No:	-
Activity Status:	Active	Email Addr:	seveyspoint@gmail.com
Availability Code:	P	Avlblty Desc:	Permanent
Water Type Code:	GW	Wtr Tp Desc:	Ground water
DBPR Schd Ctg Cd:	-	DBPR Schd Ctg:	-
Facility Activity Cd:	I	Fac Activity:	Inactive
Filtrtn Status Cd:	-	Filt Stat Desc:	-
GW or SW Code:	GW	GW or SS:	Groundwater
LT2 Sch Ctgr Cd:	-	LT2 Sched Ctg:	-
Owner Type Code:	P	Owner Type:	Private
PWS Type Code:	TNCWS	PWS Type:	Transient non-community system
Primcy Agency Cd:	NY	Primacy Type:	State
Primary Source Cd:	GW	Primary Srce:	Ground water
Seller Treatmnt Cd:	-	Seller Trt Dsc:	-
Submsn Status Cd:	Y	Sub Stat Dsc:	Reported and accepted
Subms Sts Cd Vio:	Y	Pop Srvd Cnt:	25
Is Grant Eligible:	Yes	Srv Cnctn Cnt:	1
Outstndng Perfrm:	-	Seller PWSID:	-
Outstndng Perf Dt:	-	Sllr PWS Nm:	-
Schl or Dycare:	No	CDS ID:	-
Source Treated Ind:	Y	Country Code:	US
Src Wtr Protected:	No	Cntry Nm BTP:	-
Src Wtr Prot Dt:	-	State Code:	NY
NPM Candidate:	Yes	State Fac ID:	WL 001
Is Wholesaler:	No	Sub Quarter:	1
Submission Year:	2016	Validity Ind:	Yes
Submission Yr Qtr:	2016Q1		

--Details--

Treatment ID:	-
Treatment Process Code:	-
Treatment Process:	-
Treatment Objective Code:	-
Treatment Objective:	-
Treatment Plant City:	-
Treatment Plant State:	-
Treatment Plant Addr 1:	-

## Wells and Additional Sources Detail Report

Treatment Plant Addr 2: -  
 Treatment Plant Zip Code: -  
 Treatment Comments: -

Map Key	Direction	Distance (mi)	Distance (ft)	Elevation (ft)	DB
2	WSW	0.55	2,878.66	514.10	SDWIS

PWS ID:	NY4430096	Pop Cat 11:	<=100
Facility ID:	84153	Pop Cat 11 Cd:	1
Facility Name:	WELL 2	Pop Cat 2:	<10,000
EPA Region Code:	02	Pop Cat 2 Cd:	1
EPA Region:	Region 2	Pop Cat 3:	<=3300
Season Begin Date:	01-01	Pop Cat 3 Cd:	1
Season End Date:	12-31	Pop Cat 4:	<10K
Deactivation Date:	-	Pop Cat 4 Cd:	1
Fac Deactvtn Dt:	-	Pop Cat 5:	<=500
First Rptd Dt:	30-JUN-00	Pop Cat 5 Cd:	1
Last Rptd Date:	28-MAR-16	ORG Name:	SEVEYS ROUTE 3 INC
Primacy Agency:	New York	Admin Name:	SEVEYS ROUTE 3 INC
Is Source Ind:	Yes	Phone No:	518-359-2100
Facility Type Cd:	WL	Phone Ext No:	-
Facility Type Desc:	Well	Alt Phone No:	-
Activity Status Cd:	A	Fax No:	-
Activity Status:	Active	Email Addr:	seveyspoint@gmail.com
Availability Code:	P	Avlblty Desc:	Permanent
Water Type Code:	GW	Wtr Tp Desc:	Ground water
DBPR Schd Ctg Cd:	-	DBPR Schd Ctg:	-
Facility Activity Cd:	A	Fac Activity:	Active
Filtrtn Status Cd:	-	Filt Stat Desc:	-
GW or SW Code:	GW	GW or SS:	Groundwater
LT2 Sch Ctgry Cd:	-	LT2 Sched Ctg:	-
Owner Type Code:	P	Owner Type:	Private
PWS Type Code:	TNCWS	PWS Type:	Transient non-community system
Primcy Agency Cd:	NY	Primacy Type:	State
Primary Source Cd:	GW	Primary Srce:	Ground water
Seller Treatmnt Cd:	-	Seller Trt Dsc:	-
Submsn Status Cd:	Y	Sub Stat Dsc:	Reported and accepted
Subms Sts Cd Vio:	Y	Pop Srvd Cnt:	25
Is Grant Eligible:	Yes	Srv Cnctn Cnt:	1
Outstndng Perfrm:	-	Seller PWSID:	-
Outstndng Perf Dt:	-	Sllr PWS Nm:	-
Schl or Dycare:	No	CDS ID:	-
Source Treated Ind:	-	Country Code:	US
Src Wtr Protected:	No	Cntry Nm BTP:	-
Src Wtr Prot Dt:	-	State Code:	NY
NPM Candidate:	Yes	State Fac ID:	WL 002

## Wells and Additional Sources Detail Report

Is Wholesaler:	No	Sub Quarter:	1
Submission Year:	2016	Validity Ind:	Yes
Submission Yr Qtr:	2016Q1		

--Details--

Treatment ID:	-
Treatment Process Code:	-
Treatment Process:	-
Treatment Objective Code:	-
Treatment Objective:	-
Treatment Plant City:	-
Treatment Plant State:	-
Treatment Plant Addr 1:	-
Treatment Plant Addr 2:	-
Treatment Plant Zip Code:	-
Treatment Comments:	-

Map Key	Direction	Distance (mi)	Distance (ft)	Elevation (ft)	DB
4	SW	0.79	4,154.42	523.23	SDWIS

PWS ID:	NY5006019	Pop Cat 11:	<=100
Facility ID:	69869	Pop Cat 11 Cd:	1
Facility Name:	DISTRIBUTION SYSTEM	Pop Cat 2:	<10,000
EPA Region Code:	02	Pop Cat 2 Cd:	1
EPA Region:	Region 2	Pop Cat 3:	<=3300
Season Begin Date:	04-01	Pop Cat 3 Cd:	1
Season End Date:	10-31	Pop Cat 4:	<10K
Deactivation Date:	-	Pop Cat 4 Cd:	1
Fac Deactvtn Dt:	-	Pop Cat 5:	<=500
First Rptd Dt:	29-JAN-81	Pop Cat 5 Cd:	1
Last Rptd Date:	28-MAR-16	ORG Name:	TOMPKINS, TIM
Primacy Agency:	New York	Admin Name:	TOMPKINS, TIM
Is Source Ind:	No	Phone No:	585-271-2400
Facility Type Cd:	DS	Phone Ext No:	-
Facility Type Desc:	Distribution System/Zone	Alt Phone No:	-
Activity Status Cd:	A	Fax No:	-
Activity Status:	Active	Email Addr:	snugonkeuka@gmail.com
Availability Code:	-	Avlblty Desc:	-
Water Type Code:	-	Wtr Tp Desc:	-
DBPR Schd Ctg Cd:	-	DBPR Schd Ctg:	-
Facility Activity Cd:	A	Fac Activity:	Active
Filtrtn Status Cd:	-	Filt Stat Desc:	-
GW or SW Code:	SW	GW or SS:	Surface water
LT2 Sch Ctgy Cd:	-	LT2 Sched Ctg:	-
Owner Type Code:	P	Owner Type:	Private
PWS Type Code:	TNCWS	PWS Type:	Transient non-community system

## Wells and Additional Sources Detail Report

Primacy Agency Cd:	NY	Primacy Type:	State
Primary Source Cd:	SW	Primary Srce:	Surface water
Seller Treatmnt Cd:	-	Seller Trt Dsc:	-
Submsn Status Cd:	Y	Sub Stat Dsc:	Reported and accepted
Subms Sts Cd Vio:	Y	Pop Srvd Cnt:	25
Is Grant Eligible:	Yes	Srv Cnctn Cnt:	2
Outstndng Perfrm:	-	Seller PWSID:	-
Outstndng Perf Dt:	-	Slr PWS Nm:	-
Schl or Dycare:	No	CDS ID:	-
Source Treated Ind:	-	Country Code:	US
Src Wtr Protected:	No	Cntry Nm BTP:	-
Src Wtr Prot Dt:	-	State Code:	NY
NPM Candidate:	Yes	State Fac ID:	DS-001
Is Wholesaler:	No	Sub Quarter:	1
Submission Year:	2016	Validity Ind:	Yes
Submission Yr Qtr:	2016Q1		

--Details--

Treatment ID:	-
Treatment Process Code:	-
Treatment Process:	-
Treatment Objective Code:	-
Treatment Objective:	-
Treatment Plant City:	-
Treatment Plant State:	-
Treatment Plant Addr 1:	-
Treatment Plant Addr 2:	-
Treatment Plant Zip Code:	-
Treatment Comments:	-

Map Key	Direction	Distance (mi)	Distance (ft)	Elevation (ft)	DB
4	SW	0.79	4,154.42	523.23	SDWIS

PWS ID:	NY5006019	Pop Cat 11:	<=100
Facility ID:	30325	Pop Cat 11 Cd:	1
Facility Name:	INTAKE	Pop Cat 2:	<10,000
EPA Region Code:	02	Pop Cat 2 Cd:	1
EPA Region:	Region 2	Pop Cat 3:	<=3300
Season Begin Date:	04-01	Pop Cat 3 Cd:	1
Season End Date:	10-31	Pop Cat 4:	<10K
Deactivation Date:	-	Pop Cat 4 Cd:	1
Fac Deactvtn Dt:	-	Pop Cat 5:	<=500
First Rptd Dt:	29-JAN-81	Pop Cat 5 Cd:	1
Last Rptd Date:	28-MAR-16	ORG Name:	TOMPKINS, TIM
Primacy Agency:	New York	Admin Name:	TOMPKINS, TIM
Is Source Ind:	Yes	Phone No:	585-271-2400

## Wells and Additional Sources Detail Report

Facility Type Cd:	IN	Phone Ext No:	-
Facility Type Desc:	Intake	Alt Phone No:	-
Activity Status Cd:	A	Fax No:	-
Activity Status:	Active	Email Addr:	snugonkeuka@gmail.com
Availability Code:	P	Avlblty Desc:	Permanent
Water Type Code:	SW	Wtr Tp Desc:	Surface water
DBPR Schd Ctg Cd:	-	DBPR Schd Ctg:	-
Facility Activity Cd:	A	Fac Activity:	Active
Filtrtn Status Cd:	-	Filt Stat Desc:	-
GW or SW Code:	SW	GW or SS:	Surface water
LT2 Sch Ctgry Cd:	-	LT2 Sched Ctg:	-
Owner Type Code:	P	Owner Type:	Private
PWS Type Code:	TNCWS	PWS Type:	Transient non-community system
Primcy Agency Cd:	NY	Primacy Type:	State
Primary Source Cd:	SW	Primary Srce:	Surface water
Seller Treatmnt Cd:	-	Seller Trt Dsc:	-
Submsn Status Cd:	Y	Sub Stat Dsc:	Reported and accepted
Subms Sts Cd Vio:	Y	Pop Srvd Cnt:	25
Is Grant Eligible:	Yes	Srv Cnctn Cnt:	2
Outstndng Perfrm:	-	Seller PWSID:	-
Outstndng Perf Dt:	-	Sllr PWS Nm:	-
Schl or Dycare:	No	CDS ID:	-
Source Treated Ind:	-	Country Code:	US
Src Wtr Protected:	No	Cntry Nm BTP:	-
Src Wtr Prot Dt:	-	State Code:	NY
NPM Candidate:	Yes	State Fac ID:	IN-001
Is Wholesaler:	No	Sub Quarter:	1
Submission Year:	2016	Validity Ind:	Yes
Submission Yr Qtr:	2016Q1		

--Details--

Treatment ID:	-
Treatment Process Code:	-
Treatment Process:	-
Treatment Objective Code:	-
Treatment Objective:	-
Treatment Plant City:	-
Treatment Plant State:	-
Treatment Plant Addr 1:	-
Treatment Plant Addr 2:	-
Treatment Plant Zip Code:	-
Treatment Comments:	-

Map Key	Direction	Distance (mi)	Distance (ft)	Elevation (ft)	DB
4	SW	0.79	4,154.42	523.23	SDWIS



## Wells and Additional Sources Detail Report

PWS ID:	NY5006019	Pop Cat 11:	<=100
Facility ID:	9532	Pop Cat 11 Cd:	1
Facility Name:	FILTRATION, CHLORINATION, & UV	Pop Cat 2:	<10,000
EPA Region Code:	02	Pop Cat 2 Cd:	1
EPA Region:	Region 2	Pop Cat 3:	<=3300
Season Begin Date:	04-01	Pop Cat 3 Cd:	1
Season End Date:	10-31	Pop Cat 4:	<10K
Deactivation Date:	-	Pop Cat 4 Cd:	1
Fac Deactvtn Dt:	-	Pop Cat 5:	<=500
First Rptd Dt:	29-JAN-81	Pop Cat 5 Cd:	1
Last Rptd Date:	28-MAR-16	ORG Name:	TOMPKINS, TIM
Primacy Agency:	New York	Admin Name:	TOMPKINS, TIM
Is Source Ind:	No	Phone No:	585-271-2400
Facility Type Cd:	TP	Phone Ext No:	-
Facility Type Desc:	Treatment Plant	Alt Phone No:	-
Activity Status Cd:	A	Fax No:	-
Activity Status:	Active	Email Addr:	snugonkeuka@gmail.com
Availability Code:	-	Avlblty Desc:	-
Water Type Code:	-	Wtr Tp Desc:	-
DBPR Schd Ctg Cd:	-	DBPR Schd Ctg:	-
Facility Activity Cd:	A	Fac Activity:	Active
Filtrtn Status Cd:	-	Filt Stat Desc:	-
GW or SW Code:	SW	GW or SS:	Surface water
LT2 Sch Ctgy Cd:	-	LT2 Sched Ctg:	-
Owner Type Code:	P	Owner Type:	Private
PWS Type Code:	TNCWS	PWS Type:	Transient non-community system
Primcy Agency Cd:	NY	Primacy Type:	State
Primary Source Cd:	SW	Primary Srce:	Surface water
Seller Treatmnt Cd:	-	Seller Trt Dsc:	-
Submsn Status Cd:	Y	Sub Stat Dsc:	Reported and accepted
Subms Sts Cd Vio:	Y	Pop Srvd Cnt:	25
Is Grant Eligible:	Yes	Srv Cnctn Cnt:	2
Outstndng Perfrm:	-	Seller PWSID:	-
Outstndng Perf Dt:	-	Sllr PWS Nm:	-
Schl or Dycare:	No	CDS ID:	-
Source Treated Ind:	-	Country Code:	US
Src Wtr Protected:	No	Cntry Nm BTP:	-
Src Wtr Prot Dt:	-	State Code:	NY
NPM Candidate:	Yes	State Fac ID:	TP-001
Is Wholesaler:	No	Sub Quarter:	1
Submission Year:	2016	Validity Ind:	Yes
Submission Yr Qtr:	2016Q1		

--Details--

Treatment ID:	8713
Treatment Process Code:	423
Treatment Process:	Hypochlorination, Pre

# Wells and Additional Sources Detail Report

Treatment Objective Code: D  
 Treatment Objective: Disinfection  
 Treatment Plant City: -  
 Treatment Plant State: -  
 Treatment Plant Addr 1: -  
 Treatment Plant Addr 2: -  
 Treatment Plant Zip Code: -  
 Treatment Comments: HYPOCHLORINATION, PRE

Treatment ID: 23205  
 Treatment Process Code: 341  
 Treatment Process: Filtration, Cartridge  
 Treatment Objective Code: P  
 Treatment Objective: Particulate removal  
 Treatment Plant City: -  
 Treatment Plant State: -  
 Treatment Plant Addr 1: -  
 Treatment Plant Addr 2: -  
 Treatment Plant Zip Code: -  
 Treatment Comments: FILTRATION, CARTRIDGE

Map Key	Direction	Distance (mi)	Distance (ft)	Elevation (ft)	DB
6	WSW	0.90	4,754.88	527.02	SDWIS

PWS ID:	NY0621938	Pop Cat 11:	101-500
Facility ID:	11115	Pop Cat 11 Cd:	2
Facility Name:	WELL	Pop Cat 2:	<10,000
EPA Region Code:	02	Pop Cat 2 Cd:	1
EPA Region:	Region 2	Pop Cat 3:	<=3300
Season Begin Date:	01-01	Pop Cat 3 Cd:	1
Season End Date:	12-31	Pop Cat 4:	<10K
Deactivation Date:	05-FEB-14	Pop Cat 4 Cd:	1
Fac Deactvtn Dt:	-	Pop Cat 5:	<=500
First Rptd Dt:	05-JUN-90	Pop Cat 5 Cd:	1
Last Rptd Date:	30-MAR-15	ORG Name:	O' CONNER, CINDY
Primacy Agency:	New York	Admin Name:	O' CONNER, CINDY
Is Source Ind:	Yes	Phone No:	716-262-3630
Facility Type Cd:	WL	Phone Ext No:	-
Facility Type Desc:	Well	Alt Phone No:	-
Activity Status Cd:	I	Fax No:	-
Activity Status:	Inactive	Email Addr:	821@wenroch.com
Availability Code:	P	Avlblty Desc:	Permanent
Water Type Code:	GW	Wtr Tp Desc:	Ground water
DBPR Schd Ctg Cd:	-	DBPR Schd Ctg:	-
Facility Activity Cd:	A	Fac Activity:	Active
Filtrtn Status Cd:	-	Filt Stat Desc:	-

## Wells and Additional Sources Detail Report

GW or SW Code:	GW	GW or SS:	Groundwater
LT2 Sch Ctgr Cd:	-	LT2 Sched Ctg:	-
Owner Type Code:	P	Owner Type:	Private
PWS Type Code:	TNCWS	PWS Type:	Transient non-community system
Primcy Agency Cd:	NY	Primacy Type:	State
Primary Source Cd:	GW	Primary Srce:	Ground water
Seller Treatmnt Cd:	-	Seller Trt Dsc:	-
Submsn Status Cd:	Y	Sub Stat Dsc:	Reported and accepted
Subms Sts Cd Vio:	Y	Pop Srvd Cnt:	400
Is Grant Eligible:	No	Srv Cnctn Cnt:	1
Outstndng Perfrm:	-	Seller PWSID:	-
Outstndng Perf Dt:	-	Sllr PWS Nm:	-
Schl or Dycare:	No	CDS ID:	-
Source Treated Ind:	Y	Country Code:	US
Src Wtr Protected:	No	Cntry Nm BTP:	-
Src Wtr Prot Dt:	-	State Code:	NY
NPM Candidate:	No	State Fac ID:	WL-001
Is Wholesaler:	No	Sub Quarter:	1
Submission Year:	2016	Validity Ind:	Yes
Submission Yr Qtr:	2016Q1		

--Details--

Treatment ID:	-
Treatment Process Code:	-
Treatment Process:	-
Treatment Objective Code:	-
Treatment Objective:	-
Treatment Plant City:	-
Treatment Plant State:	-
Treatment Plant Addr 1:	-
Treatment Plant Addr 2:	-
Treatment Plant Zip Code:	-
Treatment Comments:	-

Map Key	Direction	Distance (mi)	Distance (ft)	Elevation (ft)	DB
6	WSW	0.90	4,754.88	527.02	SDWIS

PWS ID:	NY0621938	Pop Cat 11:	101-500
Facility ID:	74092	Pop Cat 11 Cd:	2
Facility Name:	DISTRIBUTION SYSTEM	Pop Cat 2:	<10,000
EPA Region Code:	02	Pop Cat 2 Cd:	1
EPA Region:	Region 2	Pop Cat 3:	<=3300
Season Begin Date:	01-01	Pop Cat 3 Cd:	1
Season End Date:	12-31	Pop Cat 4:	<10K
Deactivation Date:	05-FEB-14	Pop Cat 4 Cd:	1
Fac Deactvtn Dt:	-	Pop Cat 5:	<=500

## Wells and Additional Sources Detail Report

First Rptd Dt:	05-JUN-90	Pop Cat 5 Cd:	1
Last Rptd Date:	30-MAR-15	ORG Name:	O' CONNER, CINDY
Primacy Agency:	New York	Admin Name:	O' CONNER, CINDY
Is Source Ind:	No	Phone No:	716-262-3630
Facility Type Cd:	DS	Phone Ext No:	-
Facility Type Desc:	Distribution System/Zone	Alt Phone No:	-
Activity Status Cd:	I	Fax No:	-
Activity Status:	Inactive	Email Addr:	821@wenroch.com
Availability Code:	-	Avlblty Desc:	-
Water Type Code:	-	Wtr Tp Desc:	-
DBPR Schd Ctg Cd:	-	DBPR Schd Ctg:	-
Facility Activity Cd:	A	Fac Activity:	Active
Filtrtn Status Cd:	-	Filt Stat Desc:	-
GW or SW Code:	GW	GW or SS:	Groundwater
LT2 Sch Ctgry Cd:	-	LT2 Sched Ctg:	-
Owner Type Code:	P	Owner Type:	Private
PWS Type Code:	TNCWS	PWS Type:	Transient non-community system
Primcy Agency Cd:	NY	Primacy Type:	State
Primary Source Cd:	GW	Primary Srce:	Ground water
Seller Treatmnt Cd:	-	Seller Trt Dsc:	-
Submsn Status Cd:	Y	Sub Stat Dsc:	Reported and accepted
Subms Sts Cd Vio:	Y	Pop Srvd Cnt:	400
Is Grant Eligible:	No	Srv Cnctn Cnt:	1
Outstndng Perfrm:	-	Seller PWSID:	-
Outstndng Perf Dt:	-	Sllr PWS Nm:	-
Schl or Dycare:	No	CDS ID:	-
Source Treated Ind:	-	Country Code:	US
Src Wtr Protected:	No	Cntry Nm BTP:	-
Src Wtr Prot Dt:	-	State Code:	NY
NPM Candidate:	No	State Fac ID:	DS-001
Is Wholesaler:	No	Sub Quarter:	1
Submission Year:	2016	Validity Ind:	Yes
Submission Yr Qtr:	2016Q1		

--Details--

Treatment ID:	-
Treatment Process Code:	-
Treatment Process:	-
Treatment Objective Code:	-
Treatment Objective:	-
Treatment Plant City:	-
Treatment Plant State:	-
Treatment Plant Addr 1:	-
Treatment Plant Addr 2:	-
Treatment Plant Zip Code:	-
Treatment Comments:	-

## Wells and Additional Sources Detail Report

Map Key	Direction	Distance (mi)	Distance (ft)	Elevation (ft)	DB
6	WSW	0.90	4,754.88	527.02	SDWIS

PWS ID:	NY0621938	Pop Cat 11:	101-500
Facility ID:	34206	Pop Cat 11 Cd:	2
Facility Name:	HYPOCHLORINATOR	Pop Cat 2:	<10,000
EPA Region Code:	02	Pop Cat 2 Cd:	1
EPA Region:	Region 2	Pop Cat 3:	<=3300
Season Begin Date:	01-01	Pop Cat 3 Cd:	1
Season End Date:	12-31	Pop Cat 4:	<10K
Deactivation Date:	05-FEB-14	Pop Cat 4 Cd:	1
Fac Deactvtn Dt:	-	Pop Cat 5:	<=500
First Rptd Dt:	05-JUN-90	Pop Cat 5 Cd:	1
Last Rptd Date:	30-MAR-15	ORG Name:	O' CONNER, CINDY
Primacy Agency:	New York	Admin Name:	O' CONNER, CINDY
Is Source Ind:	No	Phone No:	716-262-3630
Facility Type Cd:	TP	Phone Ext No:	-
Facility Type Desc:	Treatment Plant	Alt Phone No:	-
Activity Status Cd:	I	Fax No:	-
Activity Status:	Inactive	Email Addr:	821@wenroch.com
Availability Code:	-	Avlblty Desc:	-
Water Type Code:	-	Wtr Tp Desc:	-
DBPR Schd Ctg Cd:	-	DBPR Schd Ctg:	-
Facility Activity Cd:	A	Fac Activity:	Active
Filtrtn Status Cd:	-	Filt Stat Desc:	-
GW or SW Code:	GW	GW or SS:	Groundwater
LT2 Sch Ctgr Cd:	-	LT2 Sched Ctg:	-
Owner Type Code:	P	Owner Type:	Private
PWS Type Code:	TNCWS	PWS Type:	Transient non-community system
Primcy Agency Cd:	NY	Primacy Type:	State
Primary Source Cd:	GW	Primary Srce:	Ground water
Seller Treatmnt Cd:	-	Seller Trt Dsc:	-
Submsn Status Cd:	Y	Sub Stat Dsc:	Reported and accepted
Subms Sts Cd Vio:	Y	Pop Srvd Cnt:	400
Is Grant Eligible:	No	Srv Cnctn Cnt:	1
Outstndng Perfrm:	-	Seller PWSID:	-
Outstndng Perf Dt:	-	Sllr PWS Nm:	-
Schl or Dycare:	No	CDS ID:	-
Source Treated Ind:	-	Country Code:	US
Src Wtr Protected:	No	Cntry Nm BTP:	-
Src Wtr Prot Dt:	-	State Code:	NY
NPM Candidate:	No	State Fac ID:	TP-001
Is Wholesaler:	No	Sub Quarter:	1
Submission Year:	2016	Validity Ind:	Yes
Submission Yr Qtr:	2016Q1		

# Wells and Additional Sources Detail Report

--Details--

Treatment ID: 19569  
 Treatment Process Code: 421  
 Treatment Process: Hypochlorination, Post  
 Treatment Objective Code: D  
 Treatment Objective: Disinfection  
 Treatment Plant City: -  
 Treatment Plant State: -  
 Treatment Plant Addr 1: -  
 Treatment Plant Addr 2: -  
 Treatment Plant Zip Code: -  
 Treatment Comments: HYPOCHLORINATION, POST

## USGS National Water Information System

Map Key	Direction	Distance (mi)	Distance (ft)	Elevation (ft)	DB
1	ESE	0.22	1,158.93	489.50	FED USGS

Organiz Identifier:	USGS-NY	Formation Type:	Silurian, Lower
Organiz Name:	USGS New York Water Science Center	Aquifer Name:	
Well Depth:	260	Aquifer Type:	
Well Depth Unit:	ft	Country Code:	US
Well Hole Depth:		Provider Name:	NWIS
W Hole Depth Unit:		County:	MONROE
Construction Date:	1900	Latitude:	43.1603402
Source Map Scale:	24000	Longitude:	-77.5744442
Monitoring Loc Name:	MO 2126		
Monitoring Loc Identifier:	USGS-430937077342901		
Monitoring Loc Type:	Well		
Monitoring Loc Desc:			
HUC Eight Digit Code:	04140101		
Drainage Area:			
Drainage Area Unit:			
Contrib Drainage Area:			
Contrib Drainage Area Unit:			
Horizontal Accuracy:	10		
Horizontal Accuracy Unit:	seconds		
Horizontal Collection Mthd:	Interpolated from MAP.		
Horiz Coord Refer System:	NAD83		
Vertical Measure:	490		
Vertical Measure Unit:	feet		
Vertical Accuracy:	10		
Vertical Accuracy Unit:	feet		
Vertical Collection Mthd:	Interpolated from topographic map.		
Vert Coord Refer System:	NGVD29		

## Wells and Additional Sources Detail Report

Map Key	Direction	Distance (mi)	Distance (ft)	Elevation (ft)	DB
3	SSW	0.70	3,709.09	502.95	FED USGS

Organiz Identifier:	USGS-NY	Formation Type:	Lockport Dolomite
Organiz Name:	USGS New York Water Science Center	Aquifer Name:	New York and New England carbonate-rock aquifers
Well Depth:	117	Aquifer Type:	
Well Depth Unit:	ft	Country Code:	US
Well Hole Depth:		Provider Name:	NWIS
W Hole Depth Unit:		County:	MONROE
Construction Date:	1900	Latitude:	43.1517291
Source Map Scale:	24000	Longitude:	-77.5822222
Monitoring Loc Name:	MO 2124		
Monitoring Loc Identifier:	USGS-430906077345701		
Monitoring Loc Type:	Well		
Monitoring Loc Desc:			
HUC Eight Digit Code:	04140101		
Drainage Area:			
Drainage Area Unit:			
Contrib Drainage Area:			
Contrib Drainage Area Unit:			
Horizontal Accuracy:	10		
Horizontal Accuracy Unit:	seconds		
Horizontal Collection Mthd:	Interpolated from MAP.		
Horiz Coord Refer System:	NAD83		
Vertical Measure:	500		
Vertical Measure Unit:	feet		
Vertical Accuracy:	10		
Vertical Accuracy Unit:	feet		
Vertical Collection Mthd:	Interpolated from topographic map.		
Vert Coord Refer System:	NGVD29		

Map Key	Direction	Distance (mi)	Distance (ft)	Elevation (ft)	DB
5	ESE	0.85	4,466.75	450.19	FED USGS

Organiz Identifier:	USGS-NY	Formation Type:	Silurian, Lower
Organiz Name:	USGS New York Water Science Center	Aquifer Name:	
Well Depth:	265	Aquifer Type:	
Well Depth Unit:	ft	Country Code:	US
Well Hole Depth:		Provider Name:	NWIS
W Hole Depth Unit:		County:	MONROE
Construction Date:	1900	Latitude:	43.1558958
Source Map Scale:	24000	Longitude:	-77.5636104



## Wells and Additional Sources Detail Report

Monitoring Loc Name: MO 2125  
 Monitoring Loc Identifier: USGS-430921077335001  
 Monitoring Loc Type: Well  
 Monitoring Loc Desc:  
 HUC Eight Digit Code: 04140101  
 Drainage Area:  
 Drainage Area Unit:  
 Contrib Drainage Area:  
 Contrib Drainage Area Unit:  
 Horizontal Accuracy: 10  
 Horizontal Accuracy Unit: seconds  
 Horizontal Collection Mthd: Interpolated from MAP.  
 Horiz Coord Refer System: NAD83  
 Vertical Measure: 450  
 Vertical Measure Unit: feet  
 Vertical Accuracy: 10  
 Vertical Accuracy Unit: feet  
 Vertical Collection Mthd: Interpolated from topographic map.  
 Vert Coord Refer System: NGVD29

### Water Wells Database

Map Key	Direction	Distance (mi)	Distance (ft)	Elevation (ft)	DB
7	SSW	0.98	5,197.41	504.81	WATER WELLS

Dec Well NO:	MO1903	County:	MONROE
Reg Number:	NYRD10072	Town:	Rochester
Well Depth:	60	Foil Loc:	RUTGERS ST
Rock Depth:	10	Latitude:	43 08 53.0
Gw Depth:	9	Longitude:	77 35 07.0
Cased Dept:	14.5	DD Lat:	43.148056
Yt Avg Disc:	5	DD Long:	-77.585278
Scr:	NO		

## Radon Information

This section lists any relevant radon information found for the target property.

Federal EPA Radon Zone for *MONROE* County: **2**

*Zone 1: Counties with predicted average indoor radon screening levels greater than 4 pCi/L*

*Zone 2: Counties with predicted average indoor radon screening levels from 2 to 4 pCi/L*

*Zone 3: Counties with predicted average indoor radon screening levels less than 2 pCi/L*

---

### Federal Area Radon Information for *MONROE* County

No Measures/Homes:	1298
Geometric Mean:	8.4
Arithmetic Mean:	2.8
Median:	1.4
Standard Deviation:	1.5
Maximum:	214.4
% >4 pCi/L:	12
% >20 pCi/L:	2
Notes on Data Table:	Table 1. Screening indoor radon data compiled by the New York State Department of Health. Data represent 1-7 day charcoal canister measurements from the lowest level of each home tested.

## **Federal Sources**

### **FEMA National Flood Hazard Layer**

**FEMA FLOOD**

The National Flood Hazard Layer (NFHL) data incorporates Flood Insurance Rate Map (FIRM) databases published by the Federal Emergency Management Agency (FEMA), and any Letters Of Map Revision (LOMRs) that have been issued against those databases since their publication date. The FIRM Database is the digital, geospatial version of the flood hazard information shown on the published paper FIRMs. The FIRM Database depicts flood risk information and supporting data used to develop the risk data. The FIRM Database is derived from Flood Insurance Studies (FISs), previously published FIRMs, flood hazard analyses performed in support of the FISs and FIRMs, and new mapping data, where available.

### **Indoor Radon Data**

**INDOOR RADON**

Indoor radon measurements tracked by the Environmental Protection Agency(EPA) and the State Residential Radon Survey.

### **Public Water Systems Violations and Enforcement Data**

**PWSV**

List of drinking water violations and enforcement actions from the Safe Drinking Water Information System (SDWIS) made available by the Drinking Water Protection Division of the US EPA's Office of Groundwater and Drinking Water. Enforcement sensitive actions are not included in the data released by the EPA. Address information provided in SWDIS may correspond either with the physical location of the water system, or with a contact address.

### **Radon Zone Level**

**RADON ZONE**

Areas showing the level of Radon Zones (level 1, 2 or 3) by county. This data is maintained by the Environmental Protection Agency (EPA).

### **Safe Drinking Water Information System (SDWIS)**

**SDWIS**

The Safe Drinking Water Information System (SDWIS) contains information about public water systems as reported to US Environmental Protection Agency (EPA) by the states. Addresses may correspond with the location of the water system, or with a contact address.

### **Soil Survey Geographic database**

**SSURGO**

The Soil Survey Geographic database (SSURGO) contains information about soil as collected by the National Cooperative Soil Survey at the Natural Resources Conservation Service (NRCS). Soil maps outline areas called map units. The map units are linked to soil properties in a database. Each map unit may contain one to three major components and some minor components.

### **U.S. Fish & Wildlife Service Wetland Data**

**US WETLAND**

The U.S. Fish & Wildlife Service Wetland layer represents the approximate location and type of wetlands and deepwater habitats in the United States.

### **USGS Current Topo**

**US TOPO**

US Topo topographic maps are produced by the National Geospatial Program of the U.S. Geological Survey (USGS). The project was launched in late 2009, and the term "US Topo" refers specifically to quadrangle topographic maps published in 2009 and later.

### **USGS Geology**

**US GEOLOGY**

Seamless maps depicting geological information provided by the United States Geological Survey (USGS).

### **USGS National Water Information System**

**FED USGS**

The U.S. Geological Survey (USGS)'s National Water Information System (NWIS) is the nation's principal repository of water resources data. This database includes comprehensive information of well-construction details, time-series data for gage height, streamflow, groundwater level, and precipitation and water use data.

## **State Sources**

### **Oil and Gas Wells**

**OGW**

The Division of Mineral Resources maintains a data management system on wells regulated under the Oil,

Gas and Solution Mining Law (OGSML). To assist the Division in the regulation of wells subject to the OGSML, a database of the wells was created in the early 1980's and significantly upgraded in 1998 by the adoption of the Risk Based Data Management System. This system provides information on well ownership, well owners and operators, registered driller, pluggers and companies that provide financial security instruments.

### **Regulatory Freshwater Wetlands**

**WETLAND**

The Regulatory Freshwater Wetlands data are a set of ARC/INFO coverages composed of polygonal and linear features. Coverages are based on official New York State Freshwater Wetlands Maps as described in Article 24-0301 of the Environmental Conservation Law. Coverages are not, however, a legal substitute for the official maps. Coverages are available on a county basis for all areas of New York State outside the Adirondack Park. This dataset is provided by New York State Department of Environmental Conservation.

### **Water Wells Database**

**WATER WELLS**

The New York State Department of Environmental Conservation (DEC) Bureau of Water Resource Management works to protect, manage, and conserve New York State's groundwater and surface water supply sources, develop management strategies to enhance and protect these waters, and protect both the groundwater and surface water quality in the New York City Watershed and other major watersheds. This dataset does not include information on wells located in Nassau, Suffolk, Kings, and Queens counties.

## Liability Notice

**Reliance on information in Report:** The Physical Setting Report (PSR) DOES NOT replace a full Phase I Environmental Site Assessment but is solely intended to be used as a review of environmental databases and physical characteristics for the site or adjacent properties.

**License for use of information in Report:** No page of this report can be used without this cover page, this notice and the project property identifier. The information in Report(s) may not be modified or re-sold.

**Your Liability for misuse:** Using this Service and/or its reports in a manner contrary to this Notice or your agreement will be in breach of copyright and contract and ERIS may obtain damages for such mis-use, including damages caused to third parties, and gives ERIS the right to terminate your account, rescind your license to any previous reports and to bar you from future use of the Service.

**No warranty of Accuracy or Liability for ERIS:** The information contained in this report has been produced by ERIS Information Inc. ("ERIS") using various sources of information, including information provided by Federal and State government departments. The report applies only to the address and up to the date specified on the cover of this report, and any alterations or deviation from this description will require a new report. This report and the data contained herein does not purport to be and does not constitute a guarantee of the accuracy of the information contained herein and does not constitute a legal opinion nor medical advice. Although ERIS has endeavored to present you with information that is accurate, ERIS Information Inc. disclaims, any and all liability for any errors, omissions, or inaccuracies in such information and data, whether attributable to inadvertence, negligence or otherwise, and for any consequences arising therefrom. Liability on the part of ERIS is limited to the monetary value paid for this report.

**Trademark and Copyright:** You may not use the ERIS trademarks or attribute any work to ERIS other than as outlined above. This Service and Report(s) are protected by copyright owned by ERIS Information Inc. Copyright in data used in the Service or Report(s) (the "Data") is owned by ERIS or its licensors. The Service, Report(s) and Data may not be copied or reproduced in whole or in any substantial part without prior written consent of ERIS.



## APPENDIX 2

### Historical Information



## FIRE INSURANCE MAP RESEARCH RESULTS

Date: 2018-04-24

Order Number:20180423018

Site Name: Rochester E Main St and Laura St Parcels

Address: East Main Street, Rochester, NY, 14609

Listed below, please find the results of our search for historic fire insurance maps from our in-house collection, performed in conjunction with your ERIS report.

State	City	Date	Volume	Sheet(s)
New York	Rochester	1912	5	<a href="#">518,519,528</a>
New York	Rochester	1938	5	<a href="#">511,523,533,534</a>
New York	Rochester	1950	5	<a href="#">511,523,533,534</a>
New York	Rochester	1971	5	<a href="#">511,523,533,534</a>

*Individual Fire Insurance Maps for the subject property and/or adjacent sites are included with the ERIS environmental database report to be used for research purposes only and cannot be resold for any other commercial uses other than for use in a Phase I environmental assessment.*







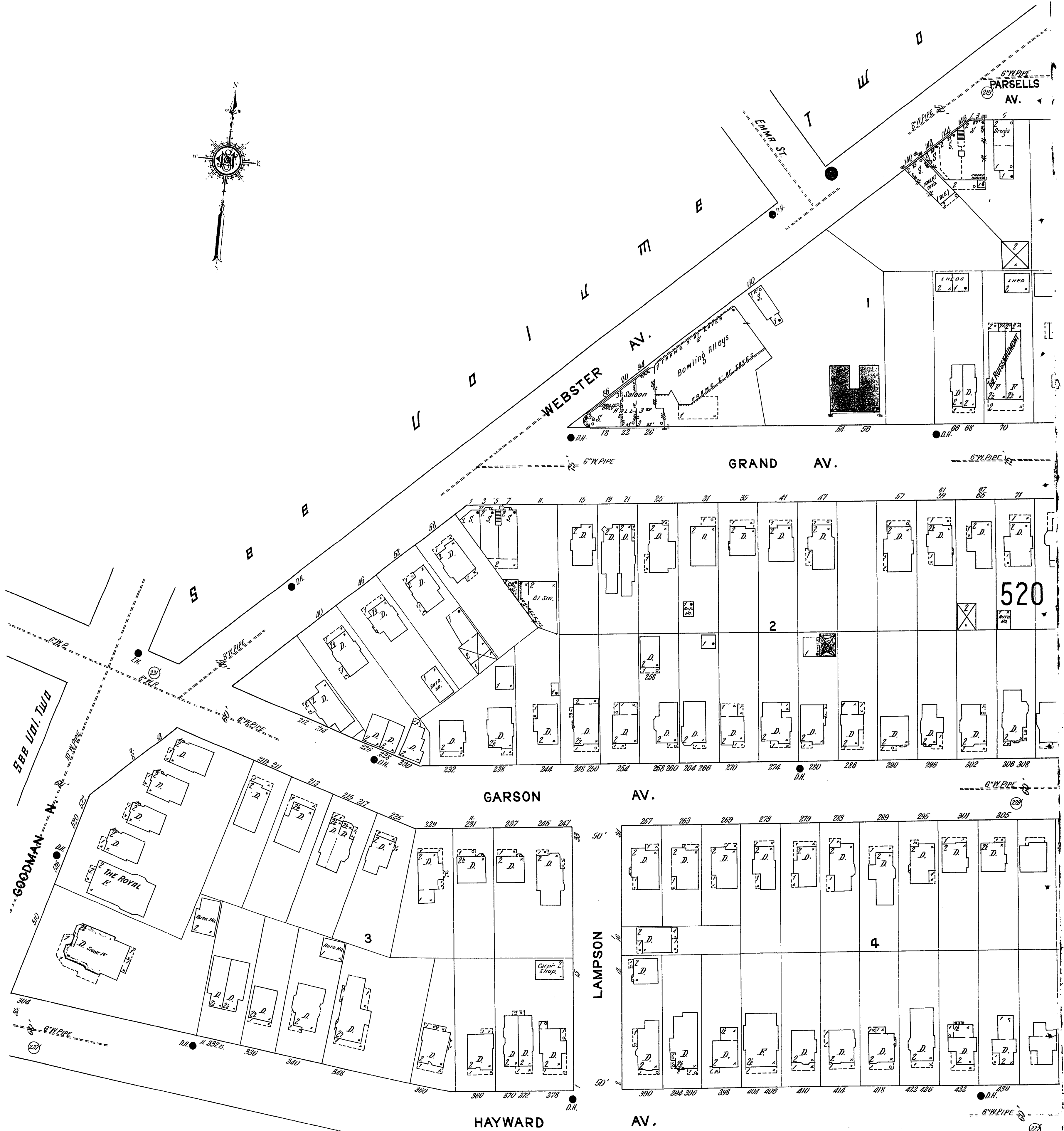
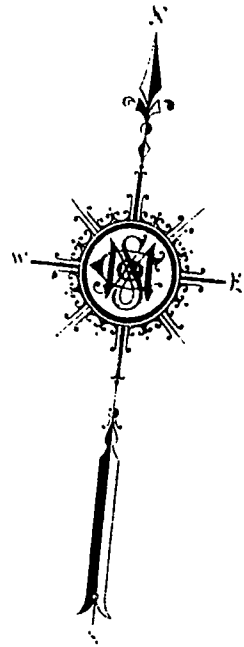



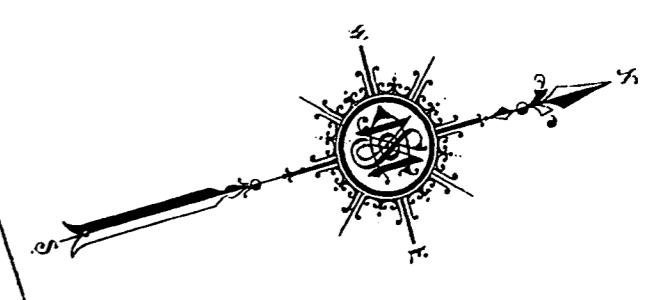

Approximate Site Area

518

LAURA

PALMER

BALDWIN

HAYWARD

520

527

MAIN E.

BEECHWOOD

BRECK

CHAMBERLAIN

521

530

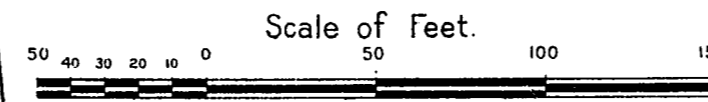







523  
(518-528)

SEE VOLUME TWO  
GOODMAN N.

523  
LAURA

Approximate Site Area

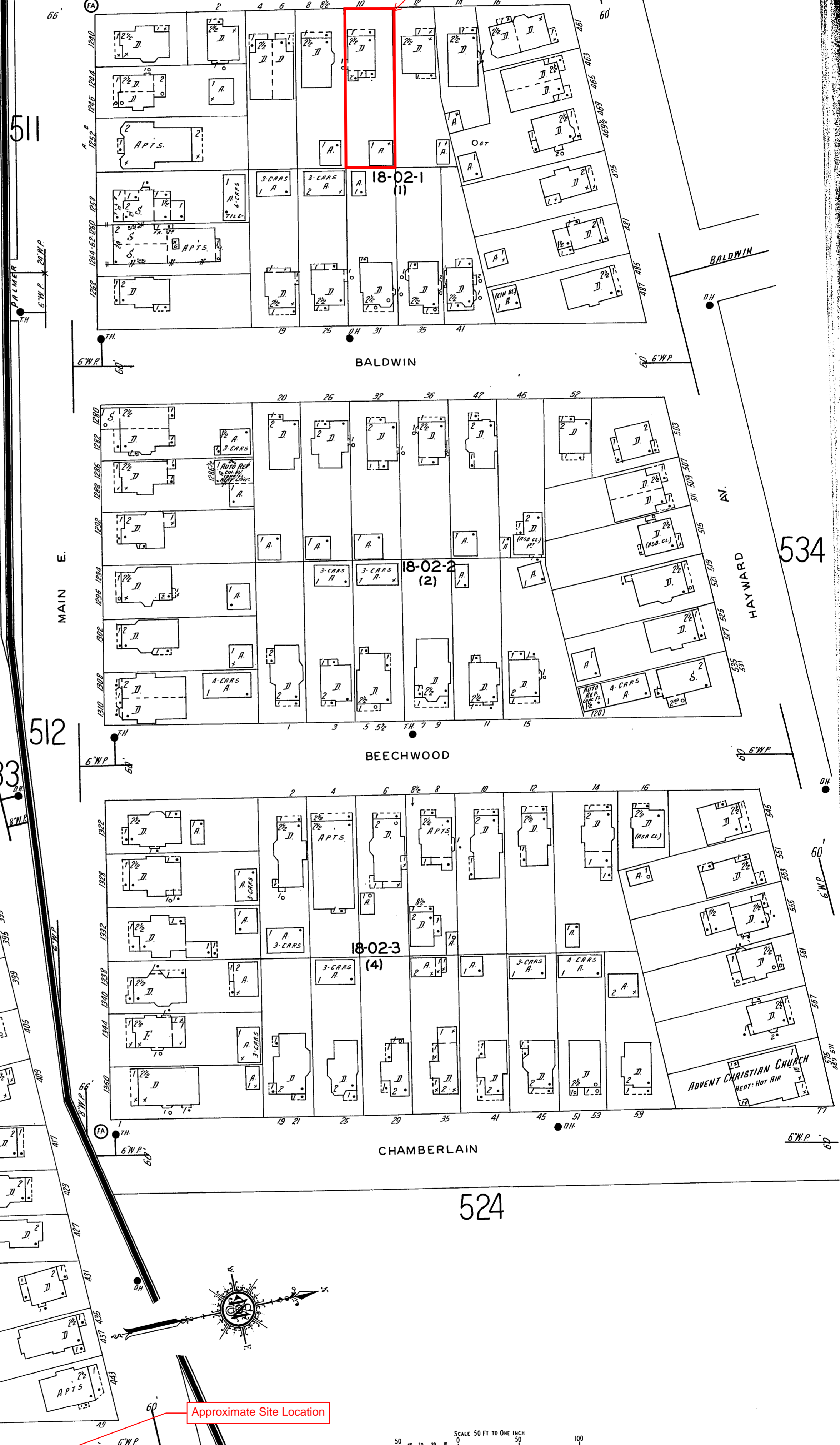
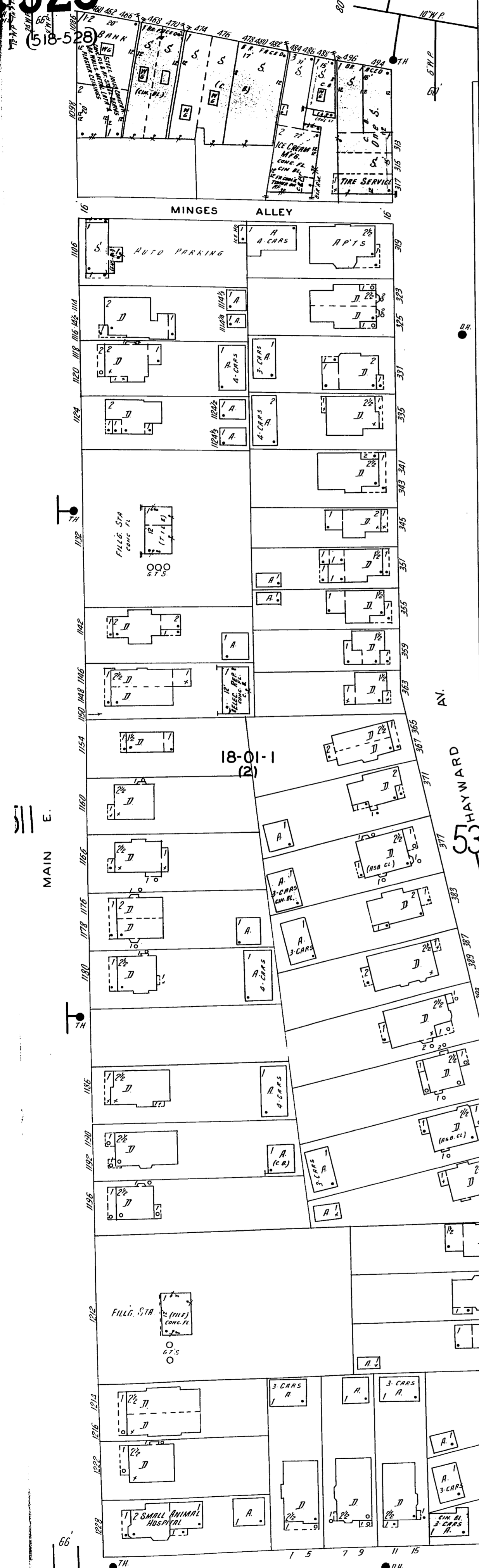

Approximate Site Location



SCALE 50 FT TO ONE INCH  
50 100  
Copyright 1939 by the Sanborn Map Co



S E E V O L U M E T W O

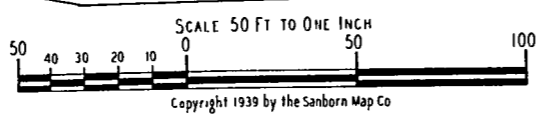
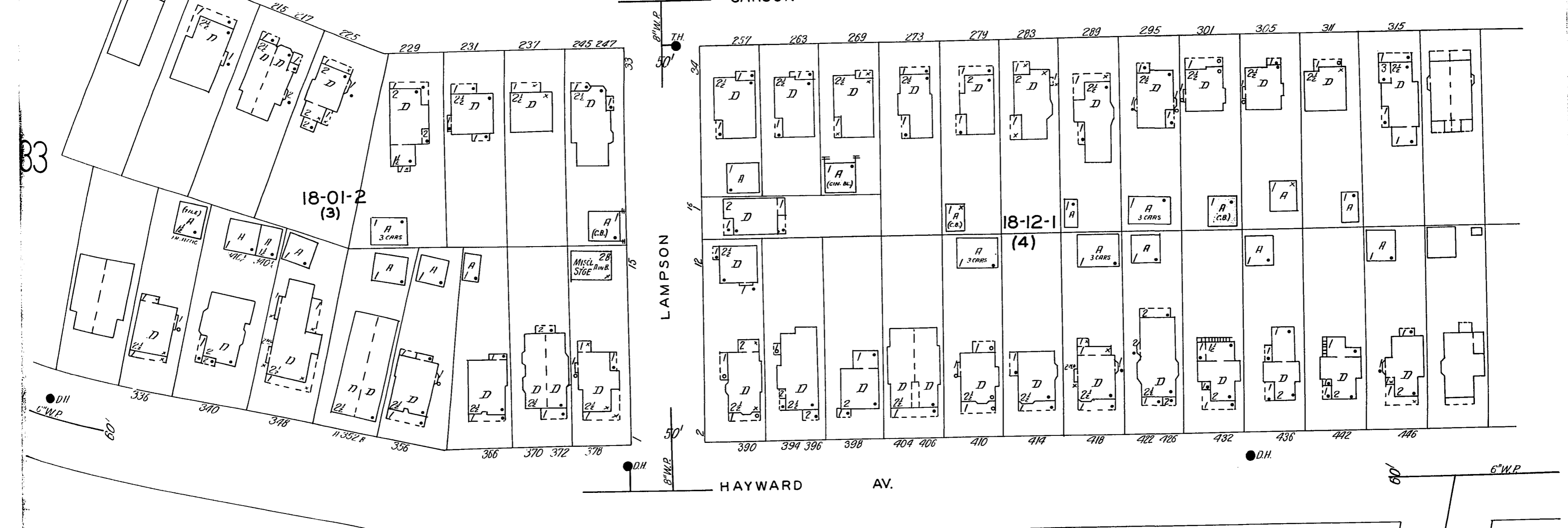
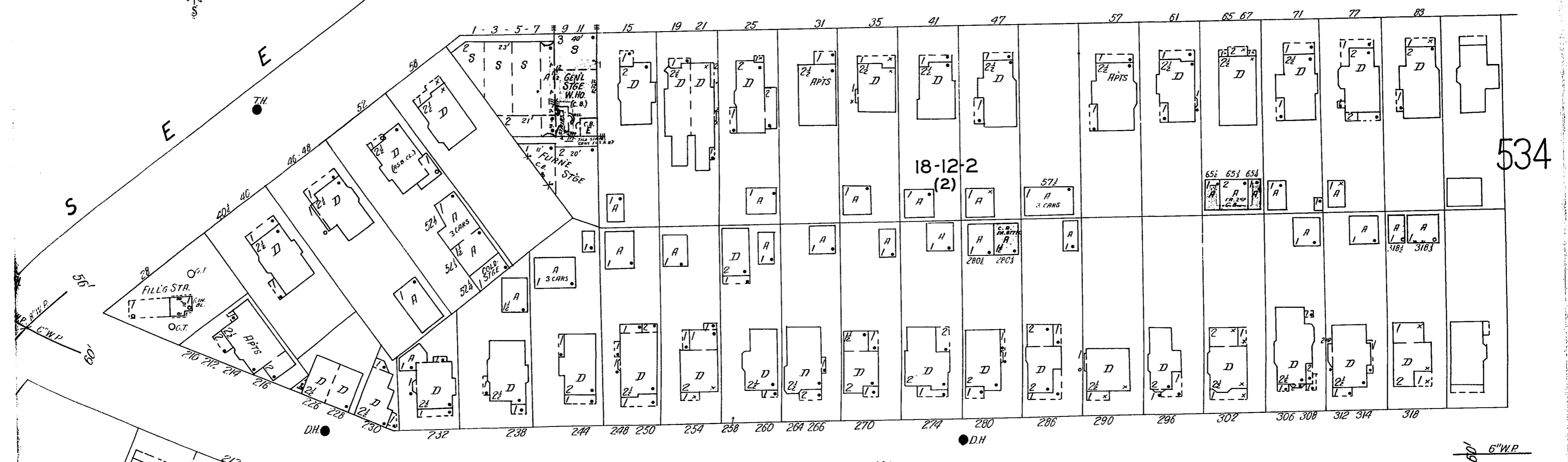
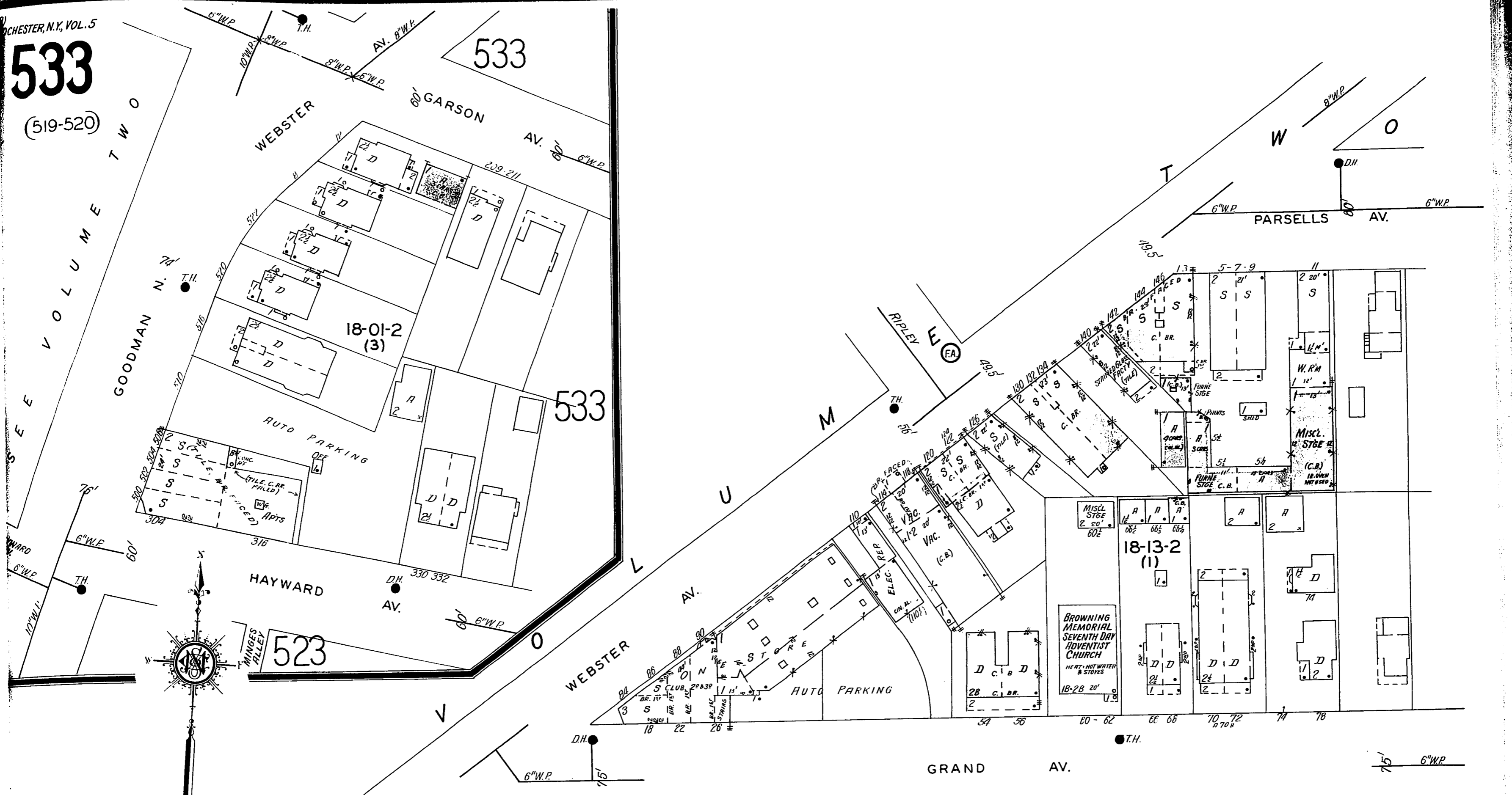



S E E V O L U M E T W O

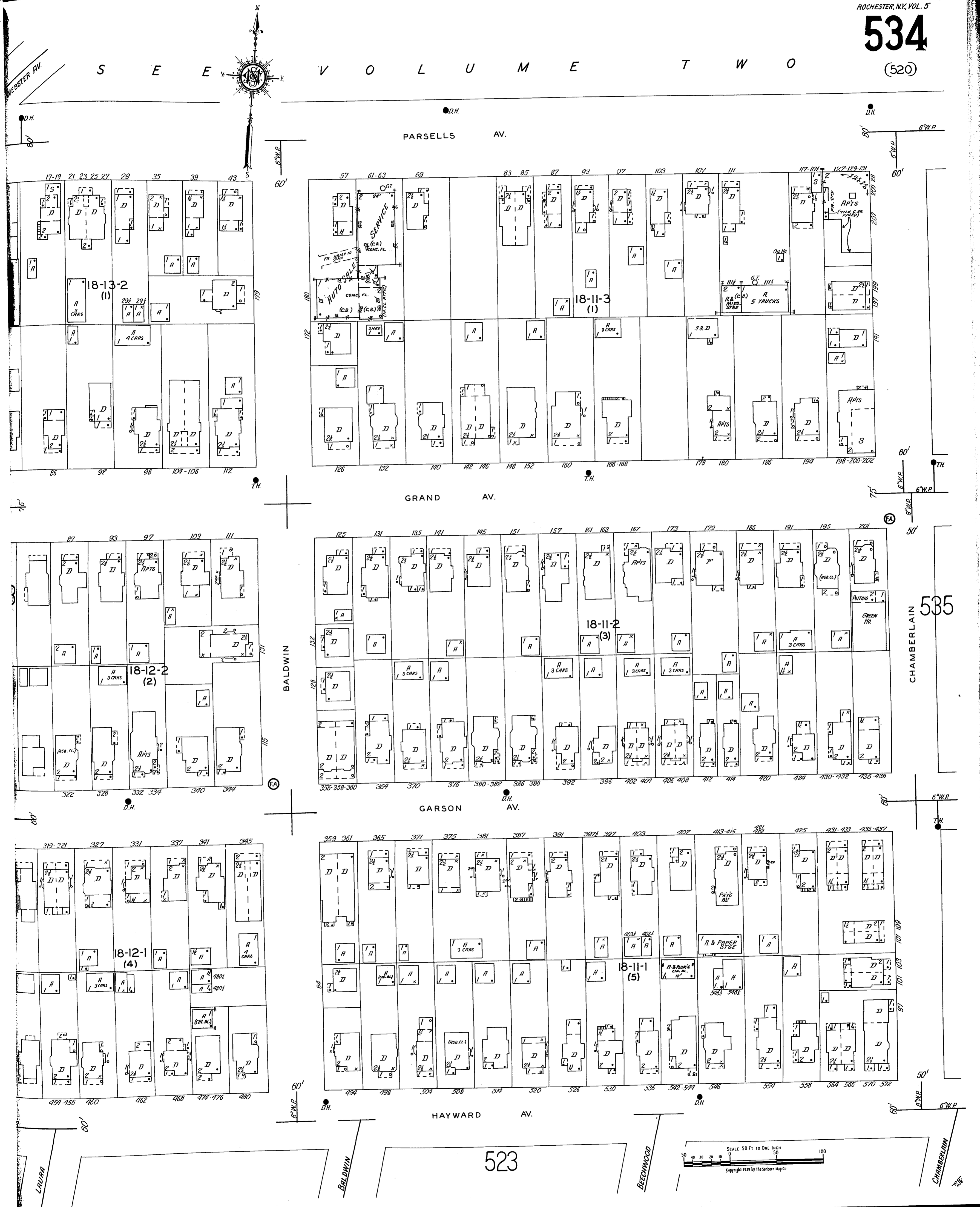

535  
CHAMBERLAIN

523

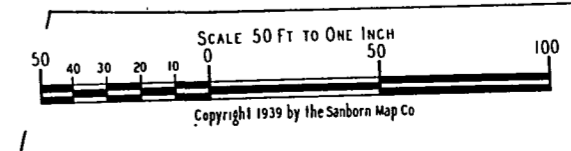







NY 126  
SEE VOLUME TWO

523  
(18-523)

523  
LAURA

Approximate Site Area



511 E.

533

512

524

534

523

Approximate Site Location

1950

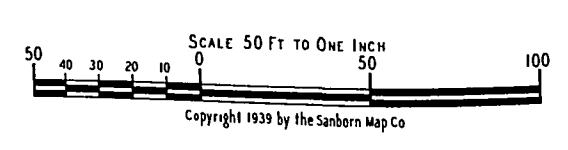







S E E V O L U M E T W O

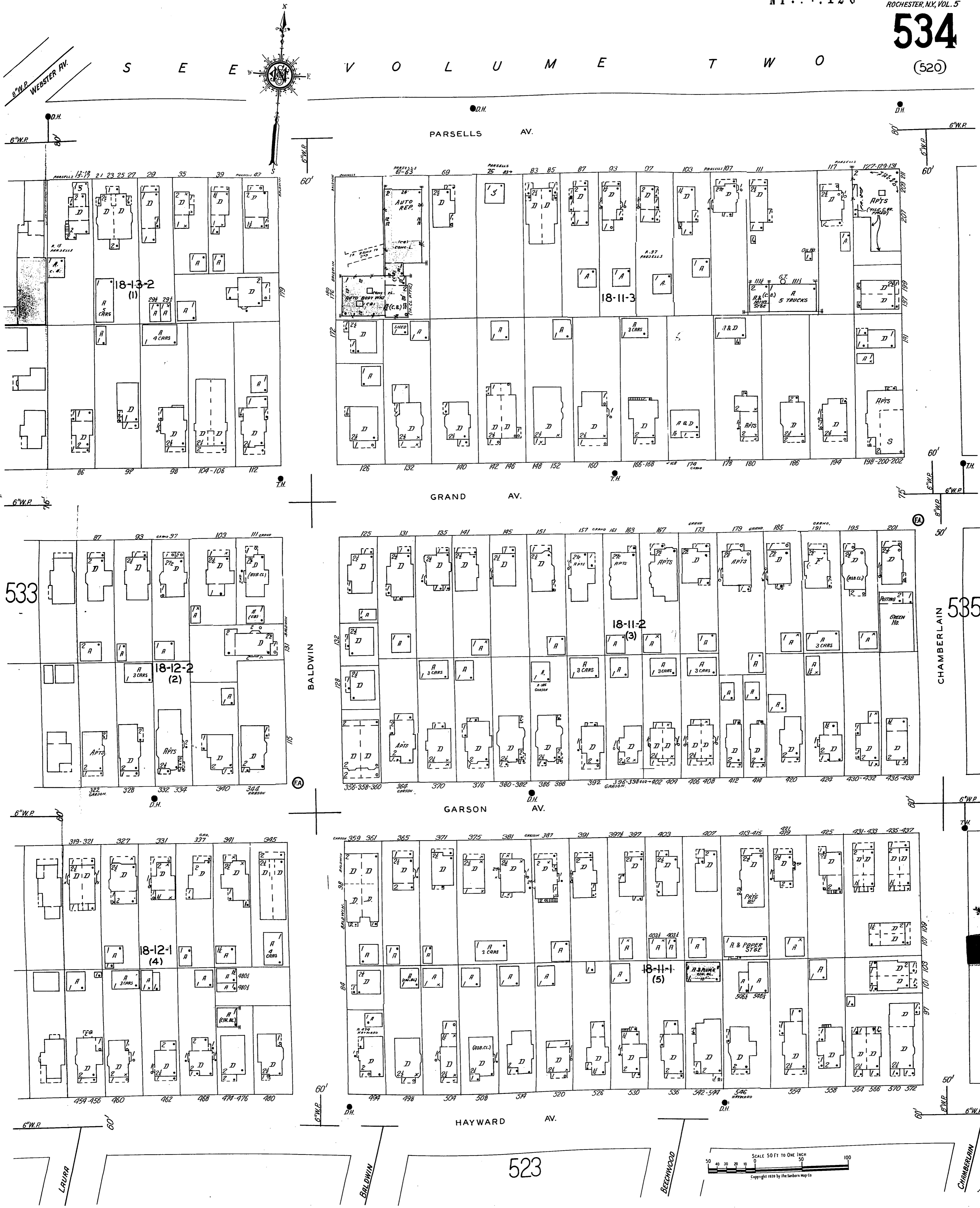



STECHER-TRAUNG LITHOGRAPH CORP.  
MFRS. OF COLORED PAPER LABELS & CONTAINERS  
WATCHMAN, CENTRAL STATION SERVICE, HEAT, STEAM  
& HOT AIR DUCTS & BURNERS, FUEL, COAL, POWER, ELEC.  
1000 G.P.M. BUFFALO UNDERWRITERS F.R. DRAWING  
FROM 100,000 GAL. RESERVOIR UNDER BLDG. W/4  
7 DOUBLE HYD. 300' 27" HOSE, CHEM. EXTORS.  
ASSOC. RISK

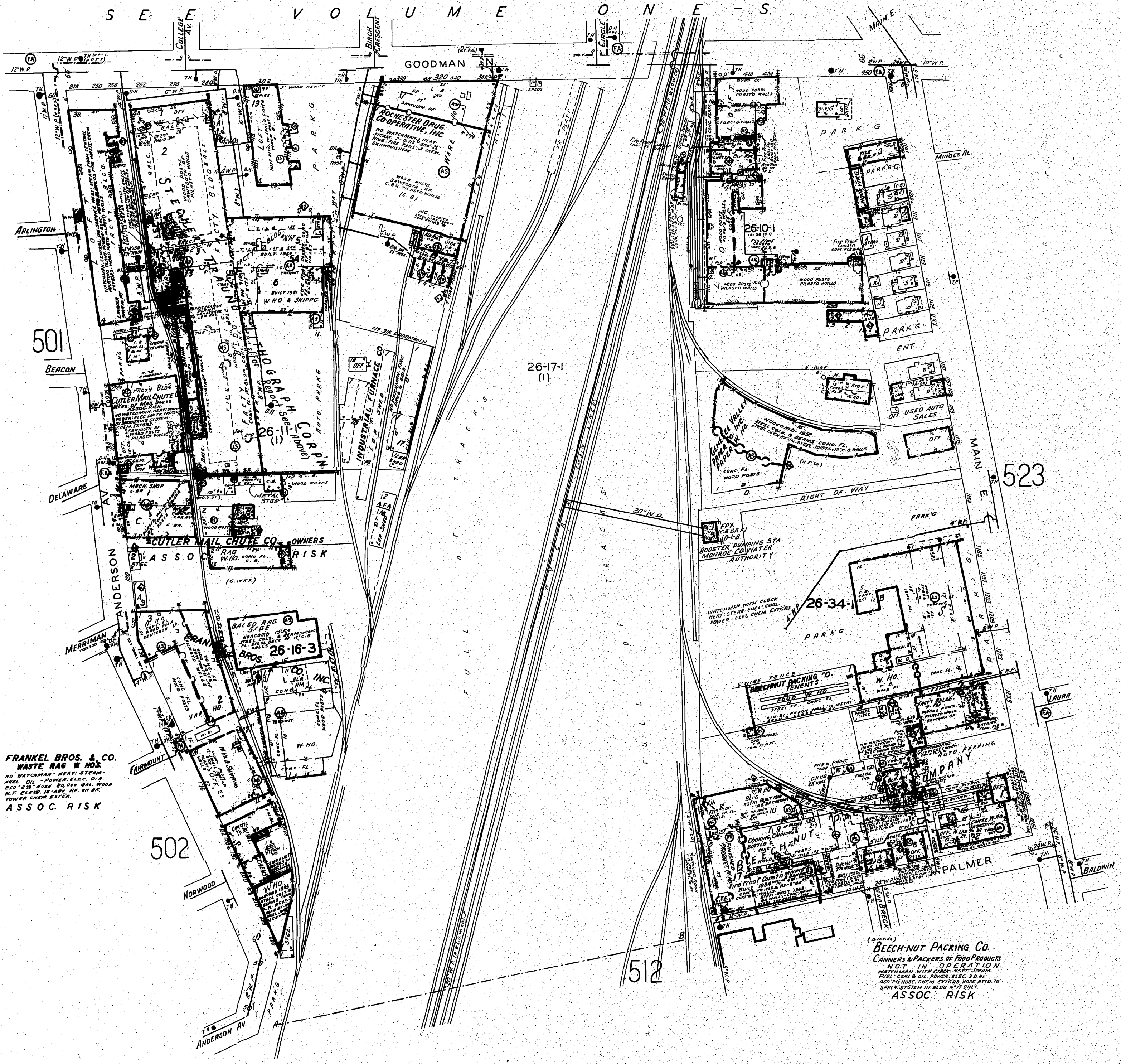
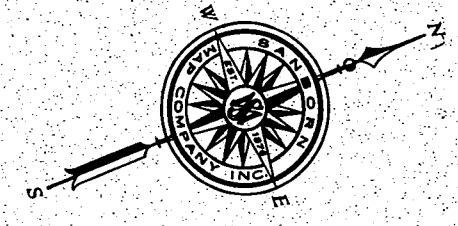

FRANKEL BROS. & CO.  
WASTE RAG & HOES  
NO WATCHMAN - HEAT, STEAM,  
FUEL, OIL - POWER, ELEC. O.P.  
K.F. ELEV. IN BLDG. W/4. 60' AN.  
TOWER CHIM. EXTOR.  
ASSOC. RISK

(owner)  
BEECH-NUT PACKING CO.  
CANNERS & PACKERS OF FOOD PRODUCTS  
NOT IN OPERATION  
WATCHMAN WITH CLOCK, HEAT, STEAM  
FUEL, COAL & OIL, POWER, ELEC. 30 H.P.  
ASBESTOS HOSE CHIM. EXTORS. W/4. ATT'D. TO  
SPRINK. SYSTEM IN BLDG. W/4. ONLY.  
ASSOC. RISK

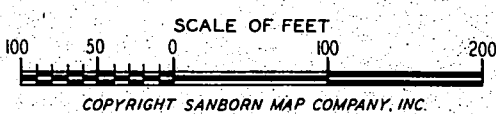



523

SEE VOLUME TWO

GOODMAN N.

HAYWARD AV

MINGES ALLEY

AUTO PARKING

PRIV. SCHOOL

NC. 1971

18-01-1

REST.

PARKING

PARKING

PARKING

FILL'G STA.

SMALL ANIMAL HOSPITAL

LAURA

523

523

523

523

523

523

523

523

523

523

523

523

523

523

523

523

523

523

523

523

523

523

523

523

523

523

523

523

523

523

523

523

523

523

523

523

523

523

523

523

523

523

523

523

523

523

523

523

LAURA

Approximate Site Area

18-02-1

BALDWIN

511

MAIN E.

HAYWARD AV.

533

511 E.

MAIN

BEECHWOOD

18-02-2

18-02-3

CHAMBERLAIN

524

534

BALDWIN

HAYWARD AV.

60

60

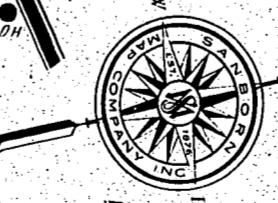

Approximate Site Location

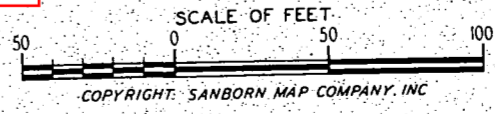

COPYRIGHT: SANBORN MAP COMPANY, INC.

1971



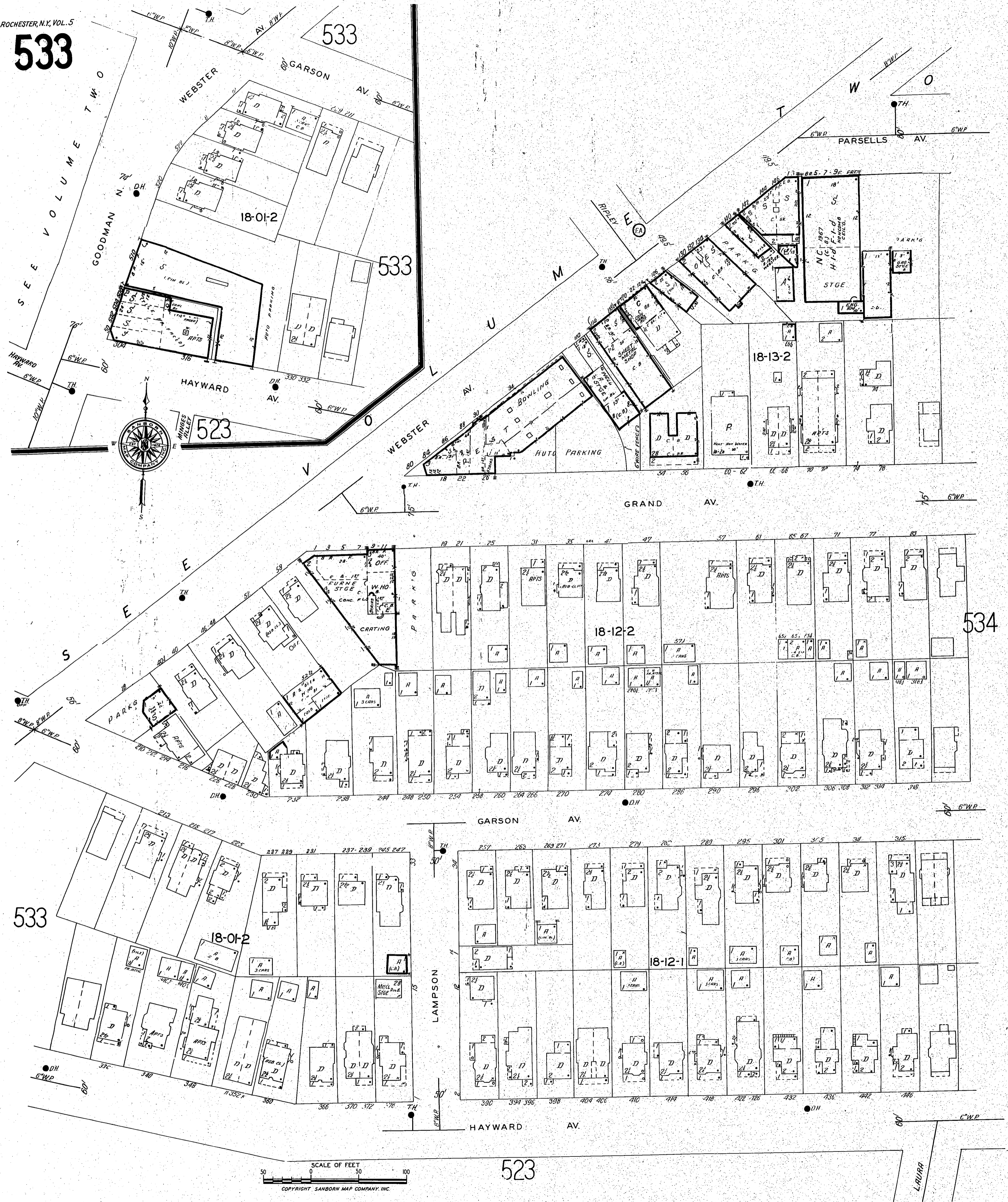



S E V O L U M E T W O

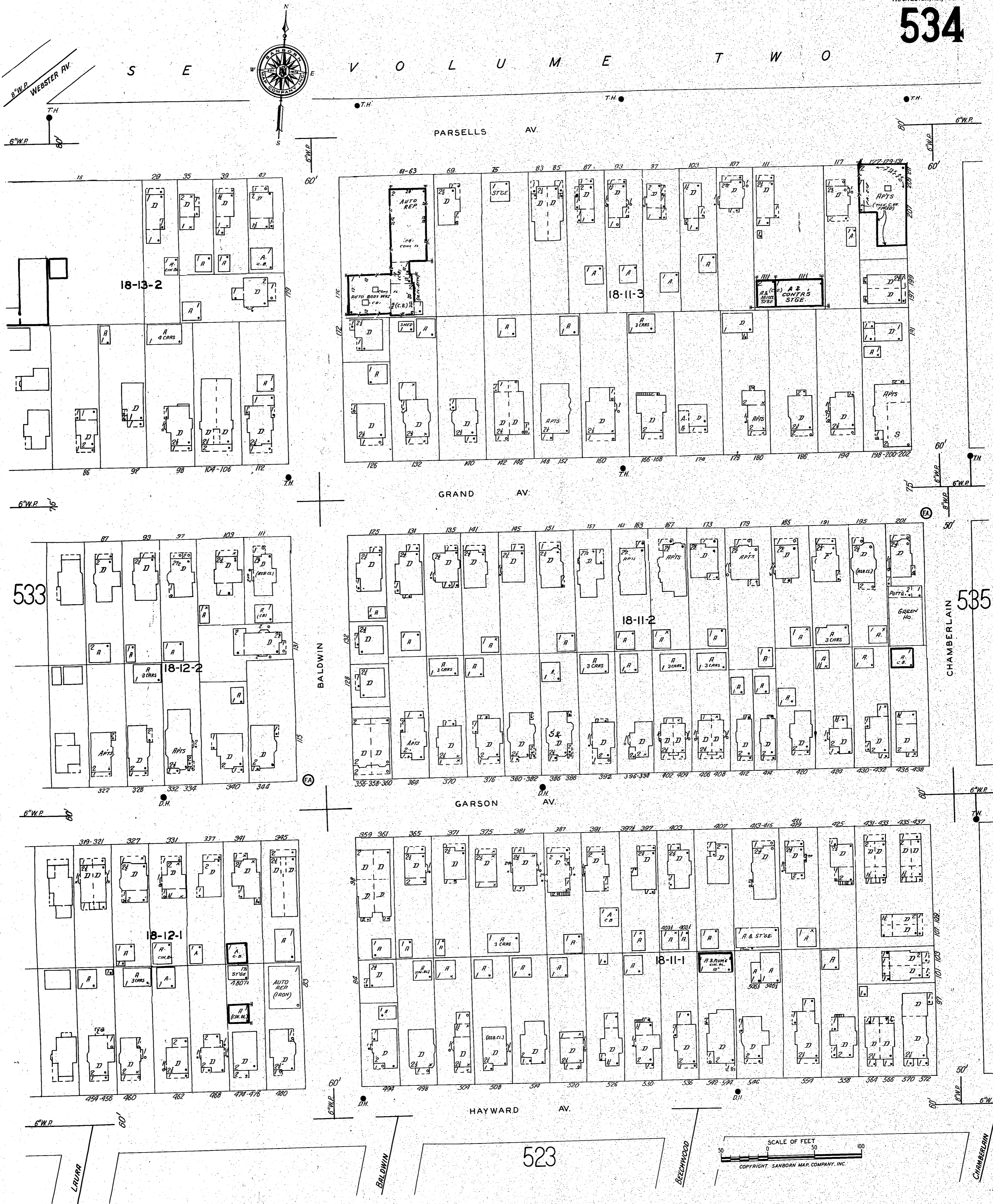





## TOPOGRAPHIC MAP RESEARCH RESULTS

Date: 2018-04-23

Order Number: 20180423018

Site Name: Rochester E Main St and Laura St Parcels  
Address: East Main Street, Rochester, NY, 14609

We have searched USGS collections of current topographic maps and historical topographic maps for the project property. Below is a list of maps found for the project property and adjacent area. Maps are from 7.5 and 15 minute topographic map series, if available.

Year	Map Series
2013	7.5
1978	7.5
1971	7.5
1969	7.5
1952	7.5
1935	7.5
1931	7.5
1920	15
1912	15
1898	15
1895	15

*Topographic Maps included in this report are produced by the USGS and are to be used for research purposes including a phase I report. Maps are not to be resold as commercial property.*

**No warranty of Accuracy or Liability for ERIS:** *The information contained in this report has been produced by ERIS Information Inc. (in the US) and ERIS Information Limited Partnership (in Canada), both doing business as 'ERIS', using Topographic Maps produced by the USGS. This maps contained herein does not purport to be and does not constitute a guarantee of the accuracy of the information contained herein. Although ERIS has endeavored to present you with information that is accurate, ERIS disclaims, any and all liability for any errors, omissions, or inaccuracies in such information and data, whether attributable to inadvertence, negligence or otherwise, and for any consequences arising therefrom. Liability on the part of ERIS is limited to the monetary value paid for this report.*

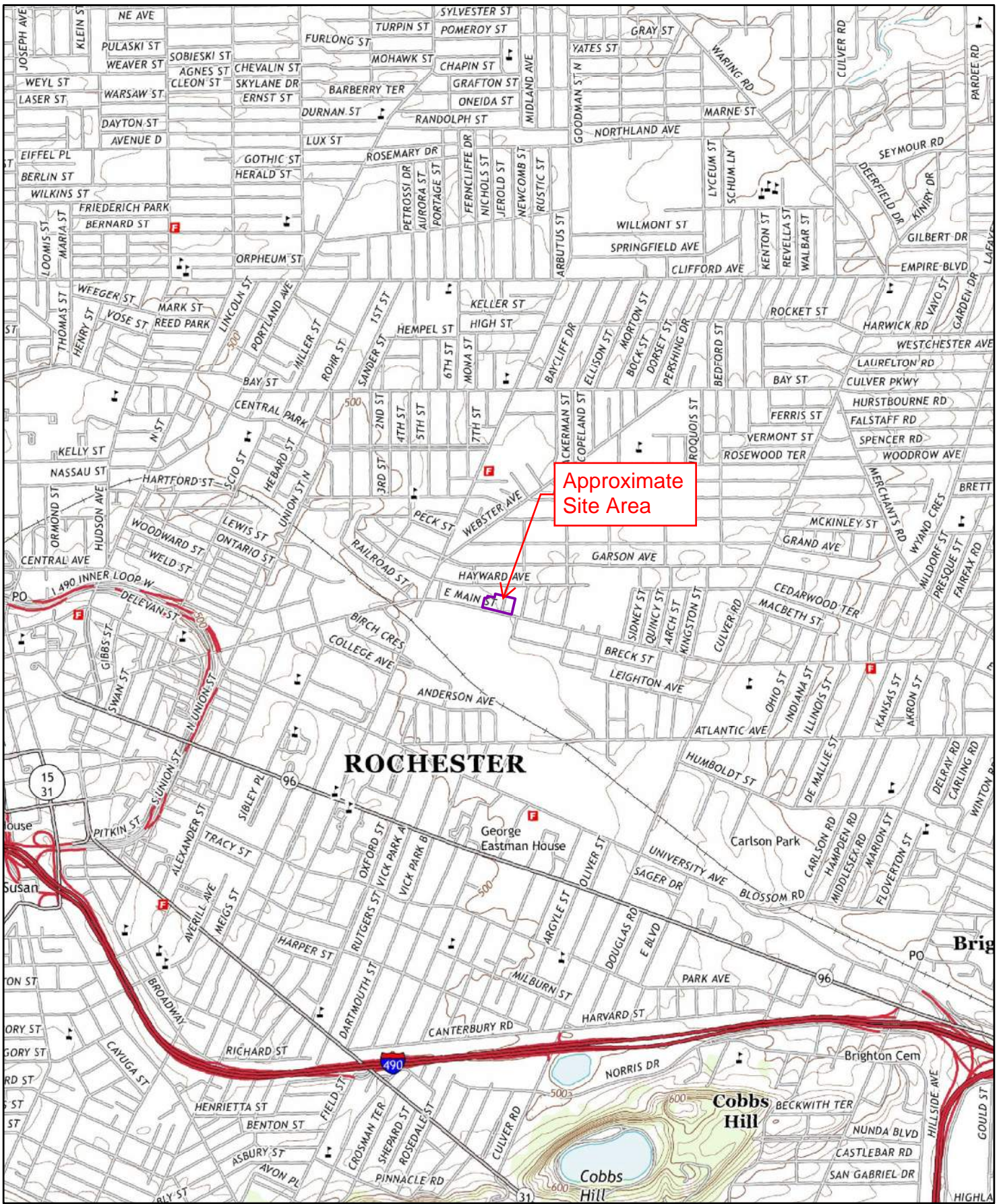

2013

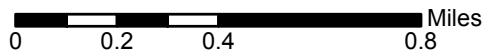

Order No. 20180423018

Quadrangle(s): Rochester East, NY

Source: USGS 7.5 Minute Topographic Map





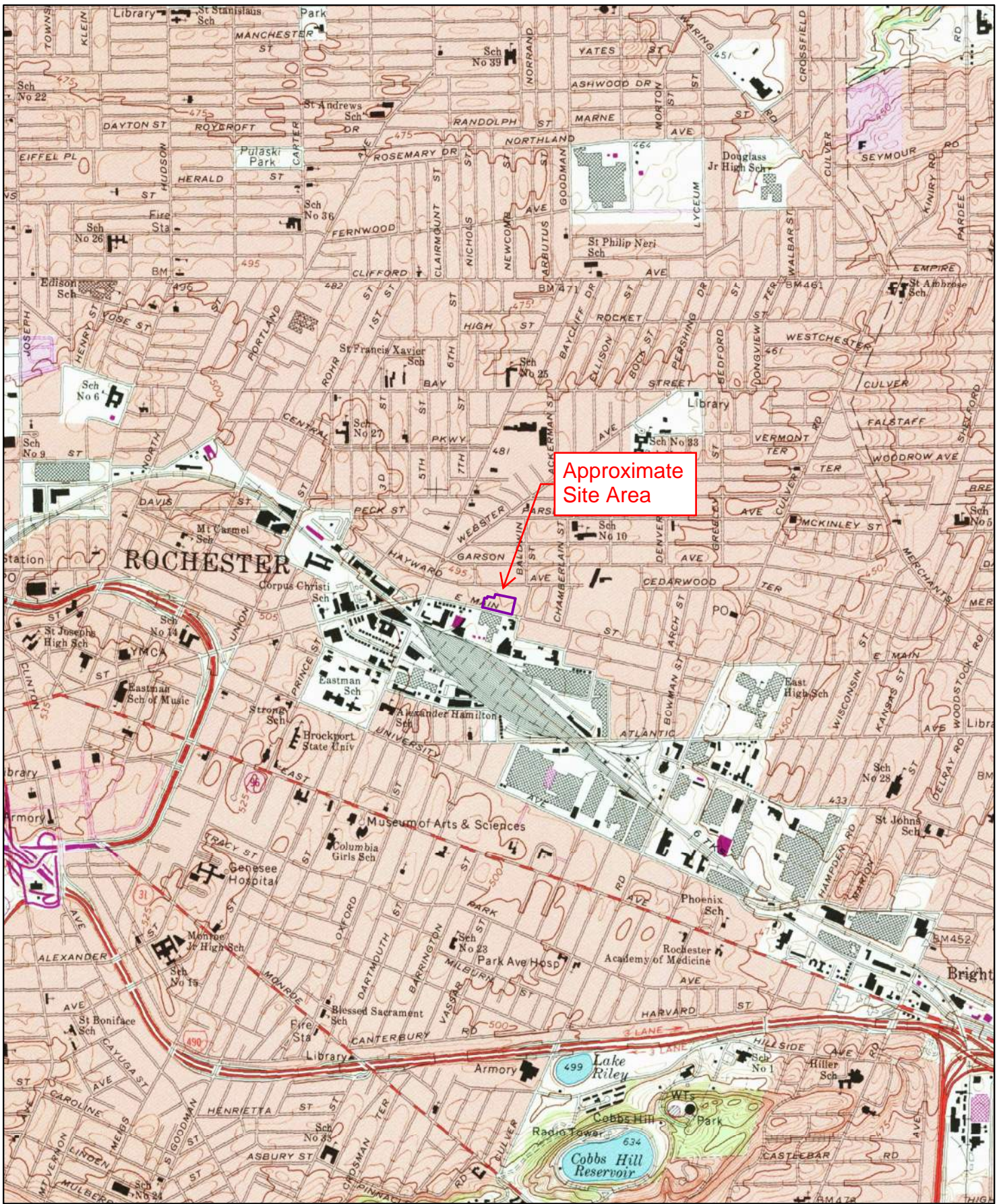

1978

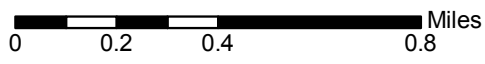

Order No. 20180423018

Quadrangle(s): Rochester East, NY

Source: USGS 7.5 Minute Topographic Map





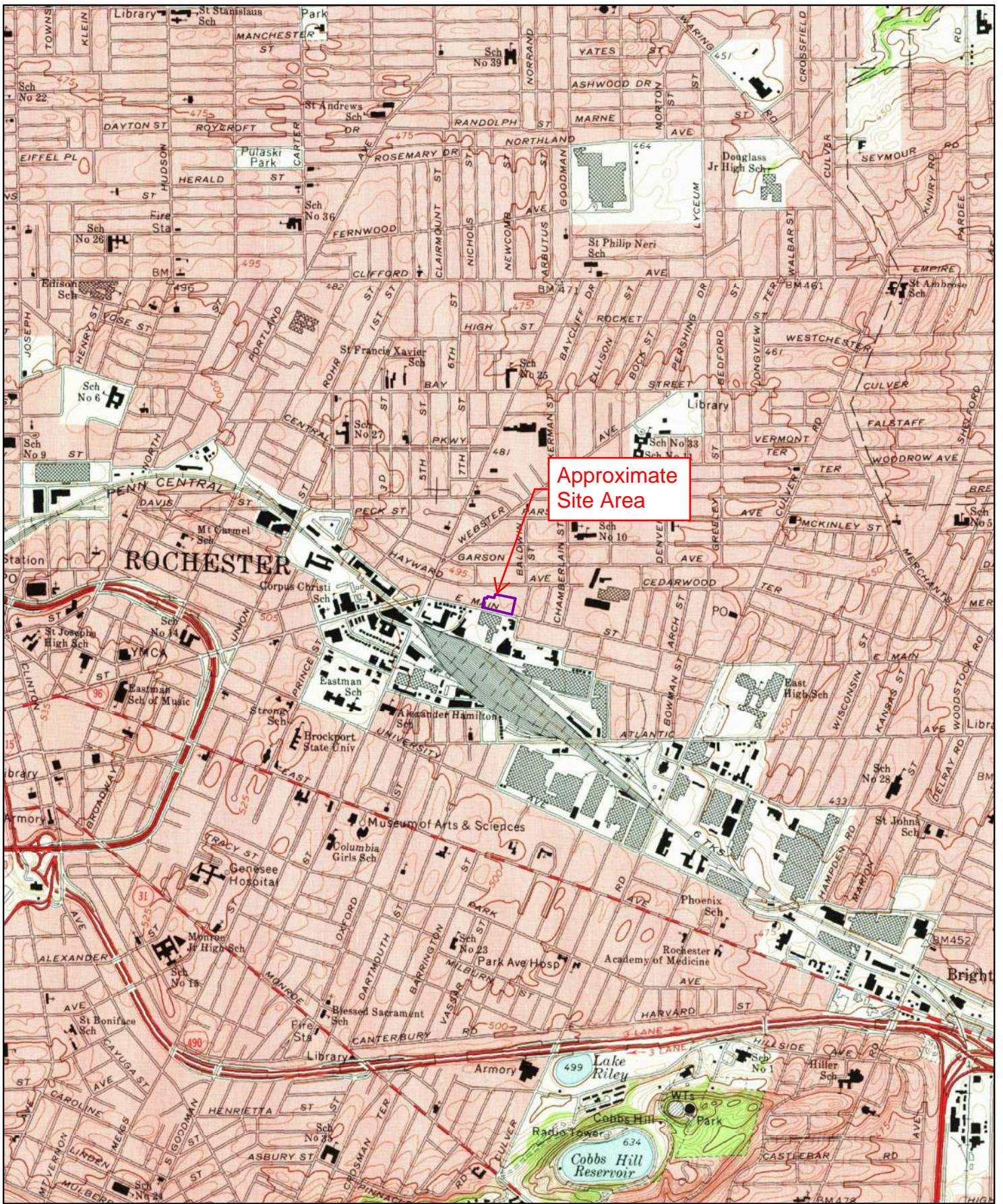

1971

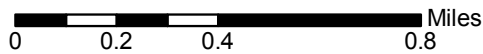

Order No. 20180423018

Quadrangle(s): Rochester East, NY

Source: USGS 7.5 Minute Topographic Map





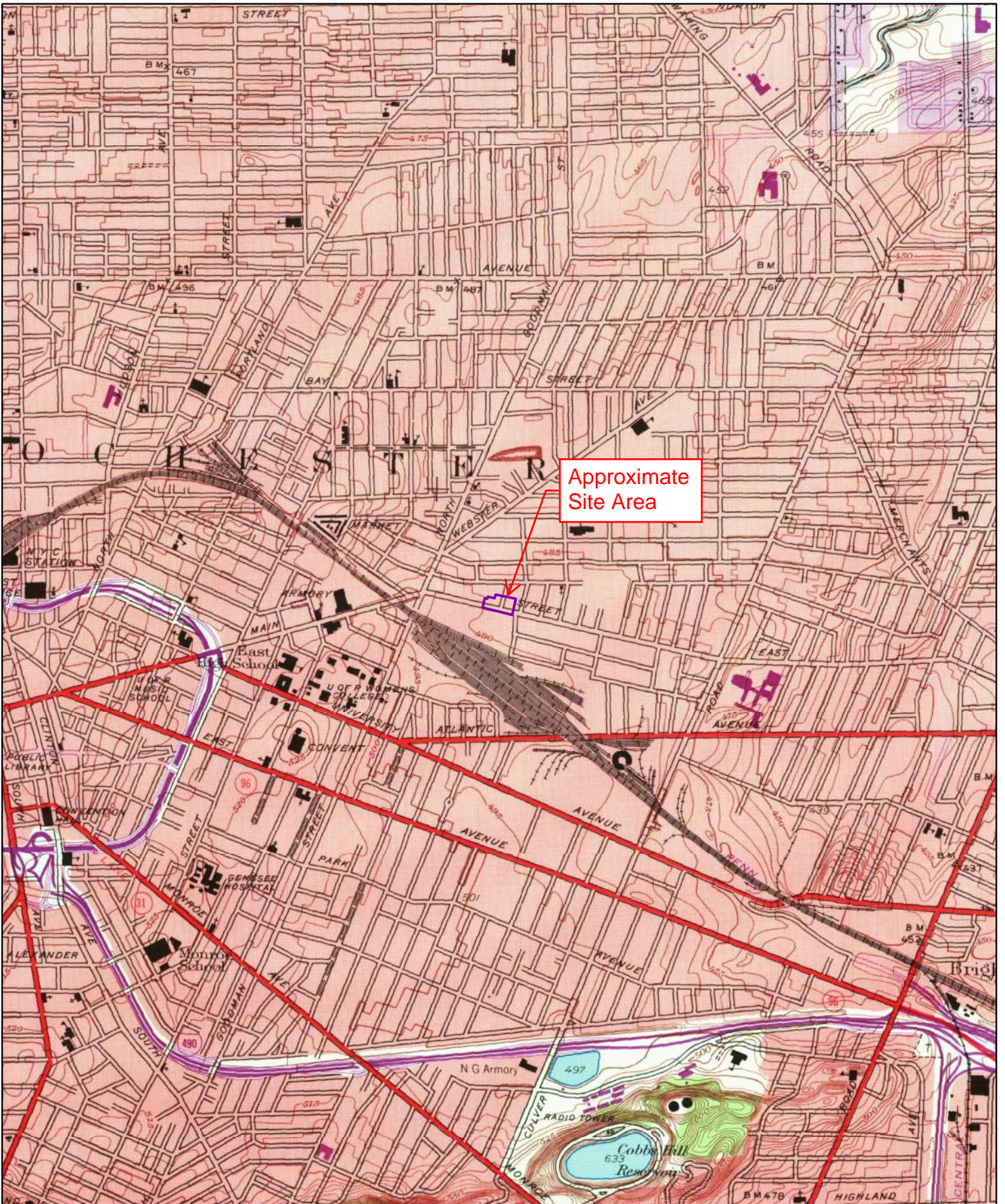

1969

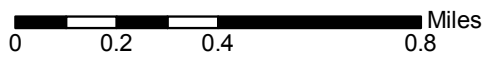

Order No. 20180423018

Quadrangle(s): Rochester East, NY

Source: USGS 7.5 Minute Topographic Map





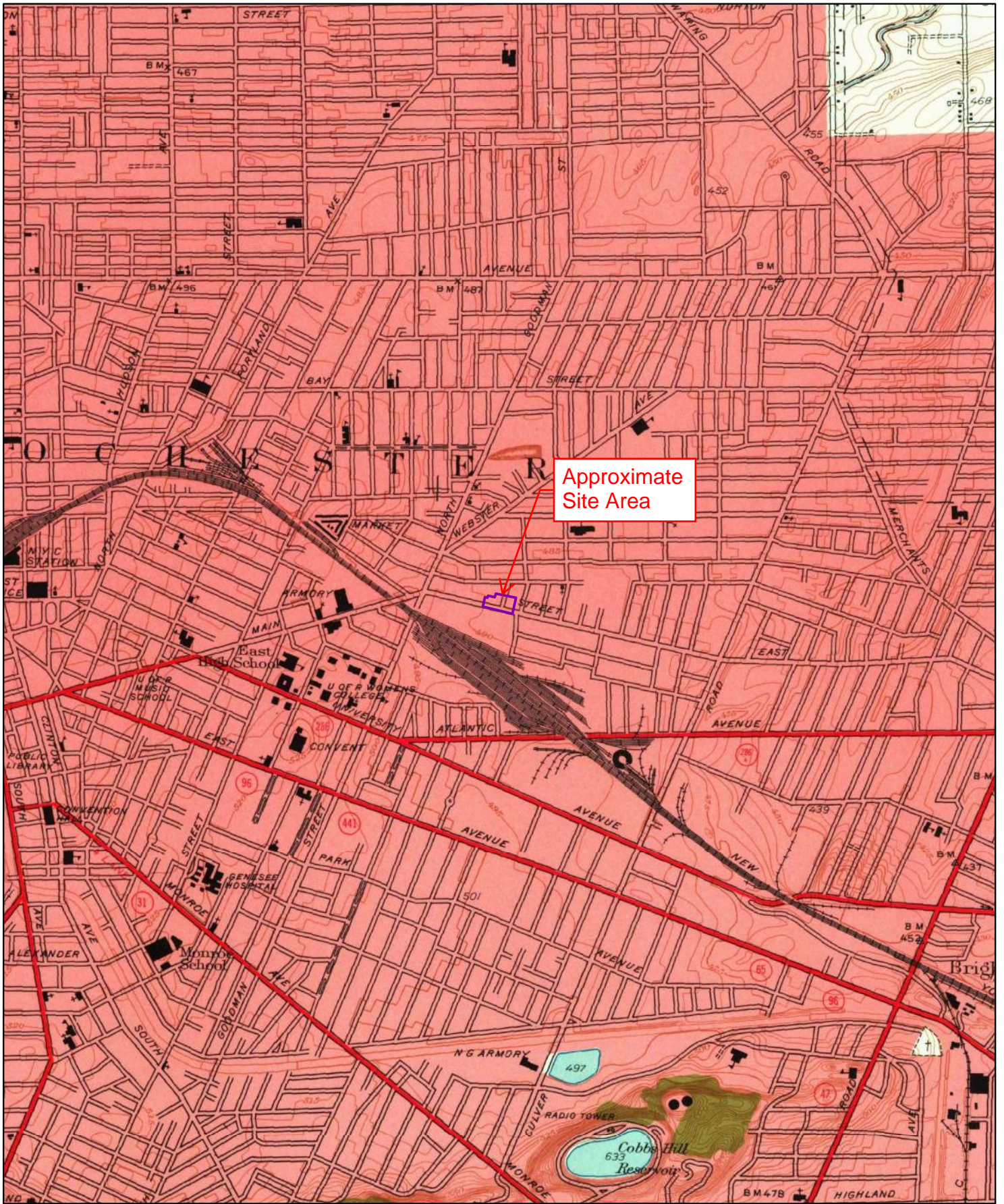

1952

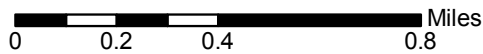

Order No. 20180423018

Quadrangle(s): Rochester East, NY

Source: USGS 7.5 Minute Topographic Map





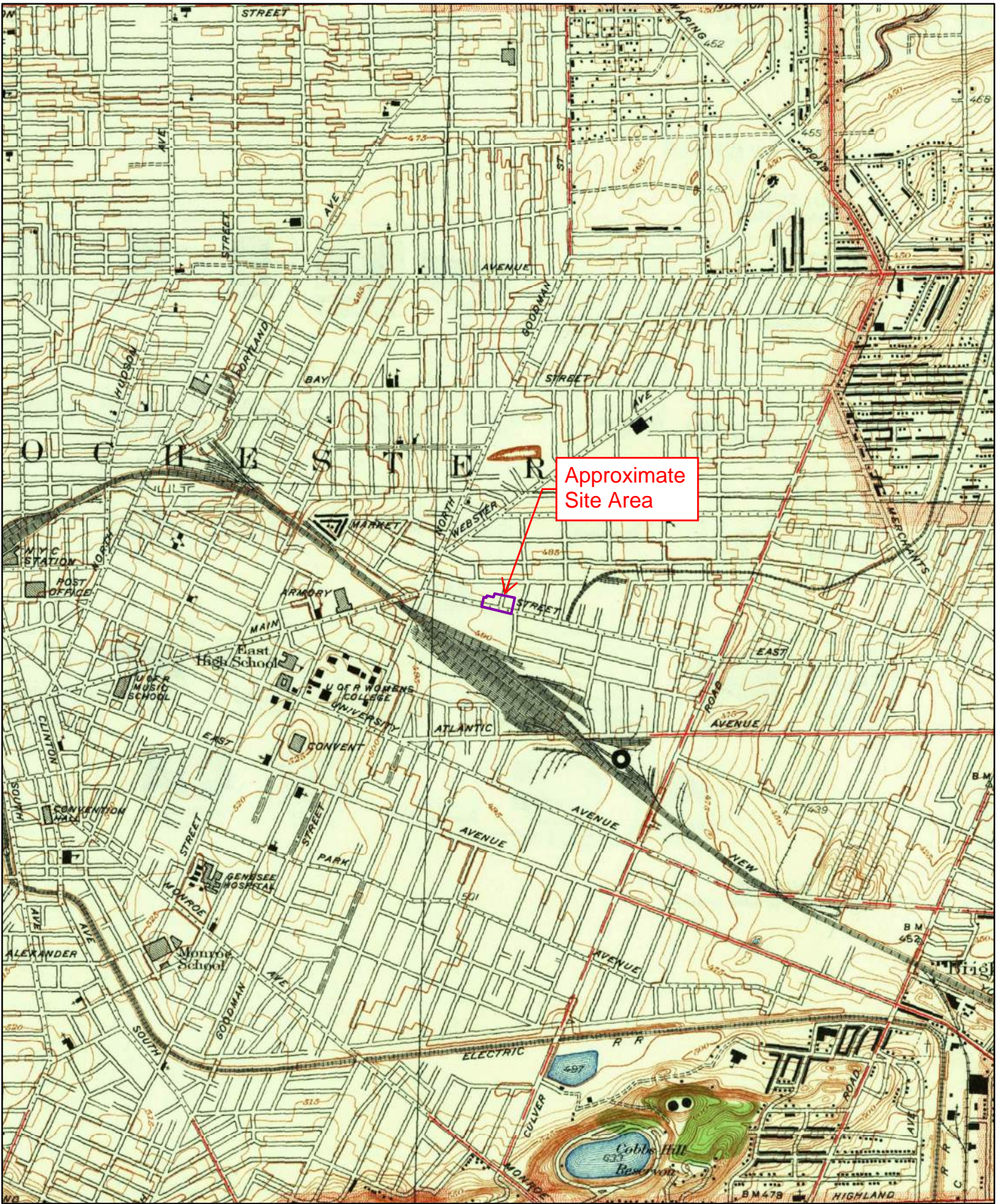

1935

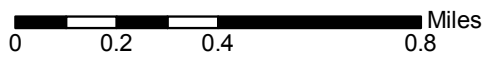

Order No. 20180423018

Quadrangle(s): Rochester East, NY

Source: USGS 7.5 Minute Topographic Map





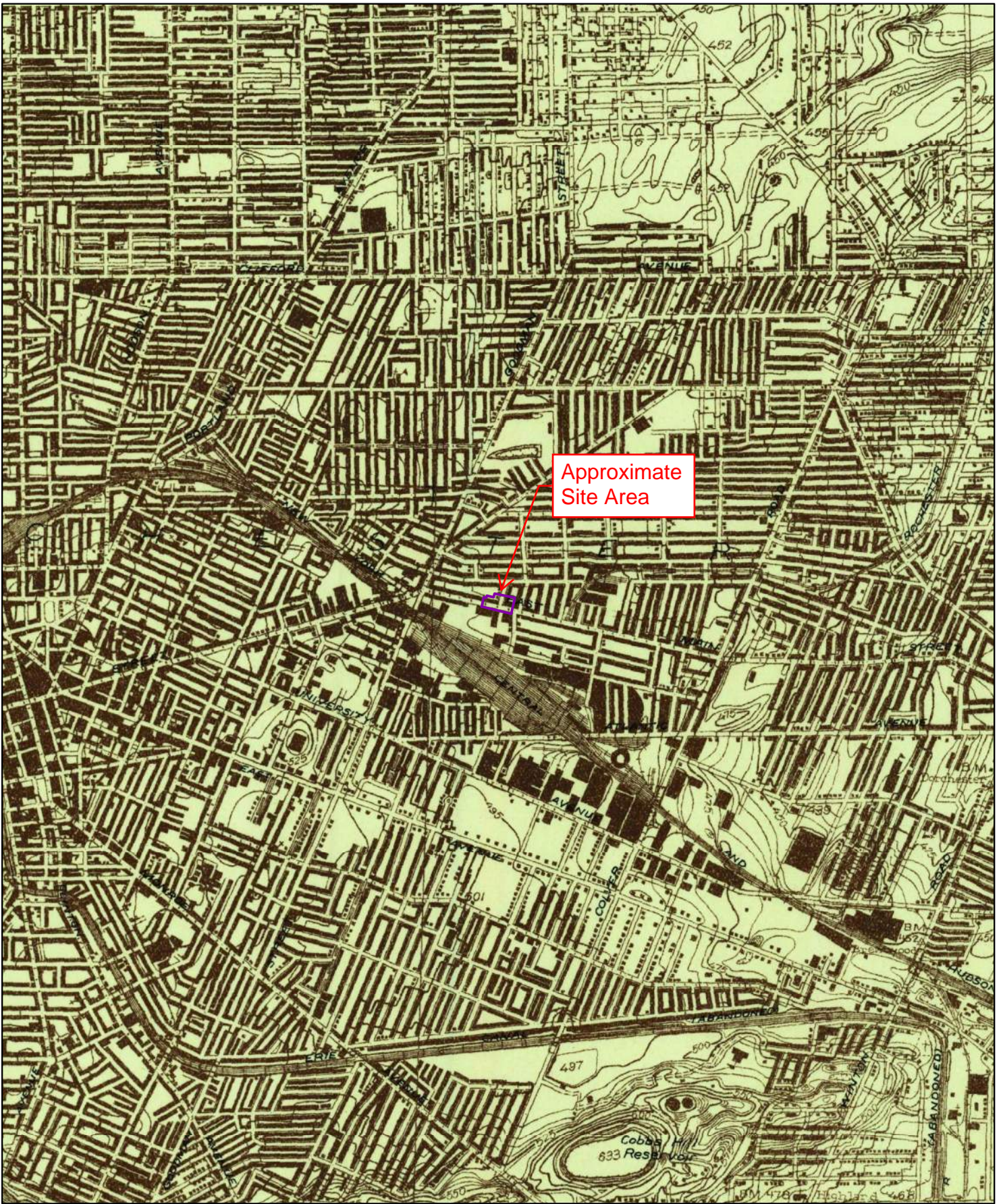

1931

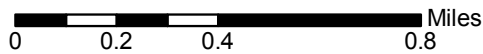

Order No. 20180423018

Quadrangle(s): Rochester East, NY

Source: USGS 7.5 Minute Topographic Map







1920

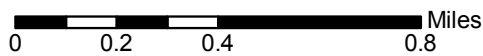

Order No. 20180423018

Quadrangle(s): Rochester, NY

Source: USGS 15 Minute Topographic Map





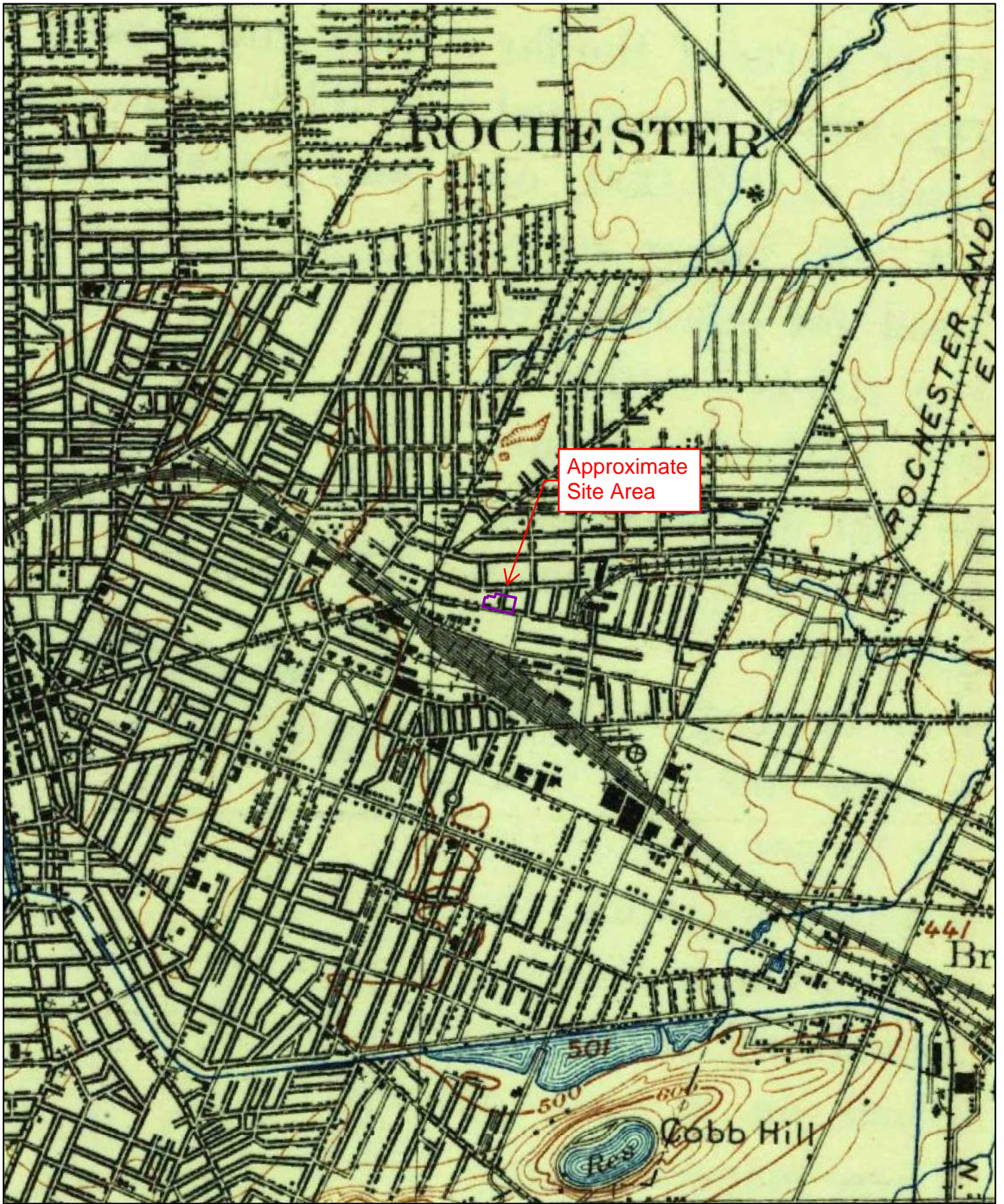

1912

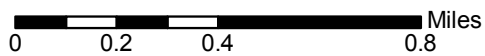

Order No. 20180423018

Quadrangle(s): Rochester, NY

Source: USGS 15 Minute Topographic Map





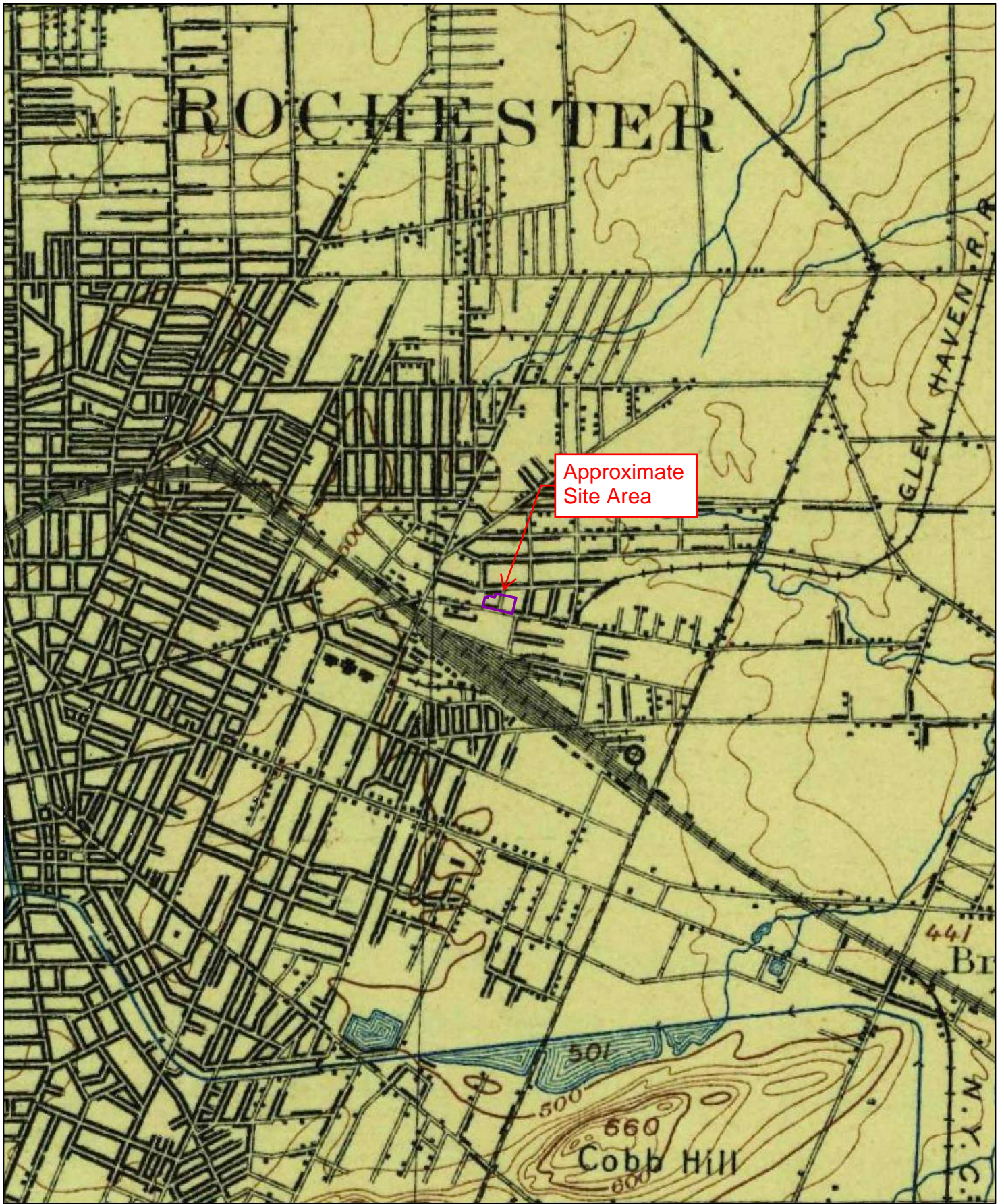

1898

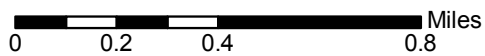

Order No. 20180423018

Quadrangle(s): Rochester, NY

Source: USGS 15 Minute Topographic Map





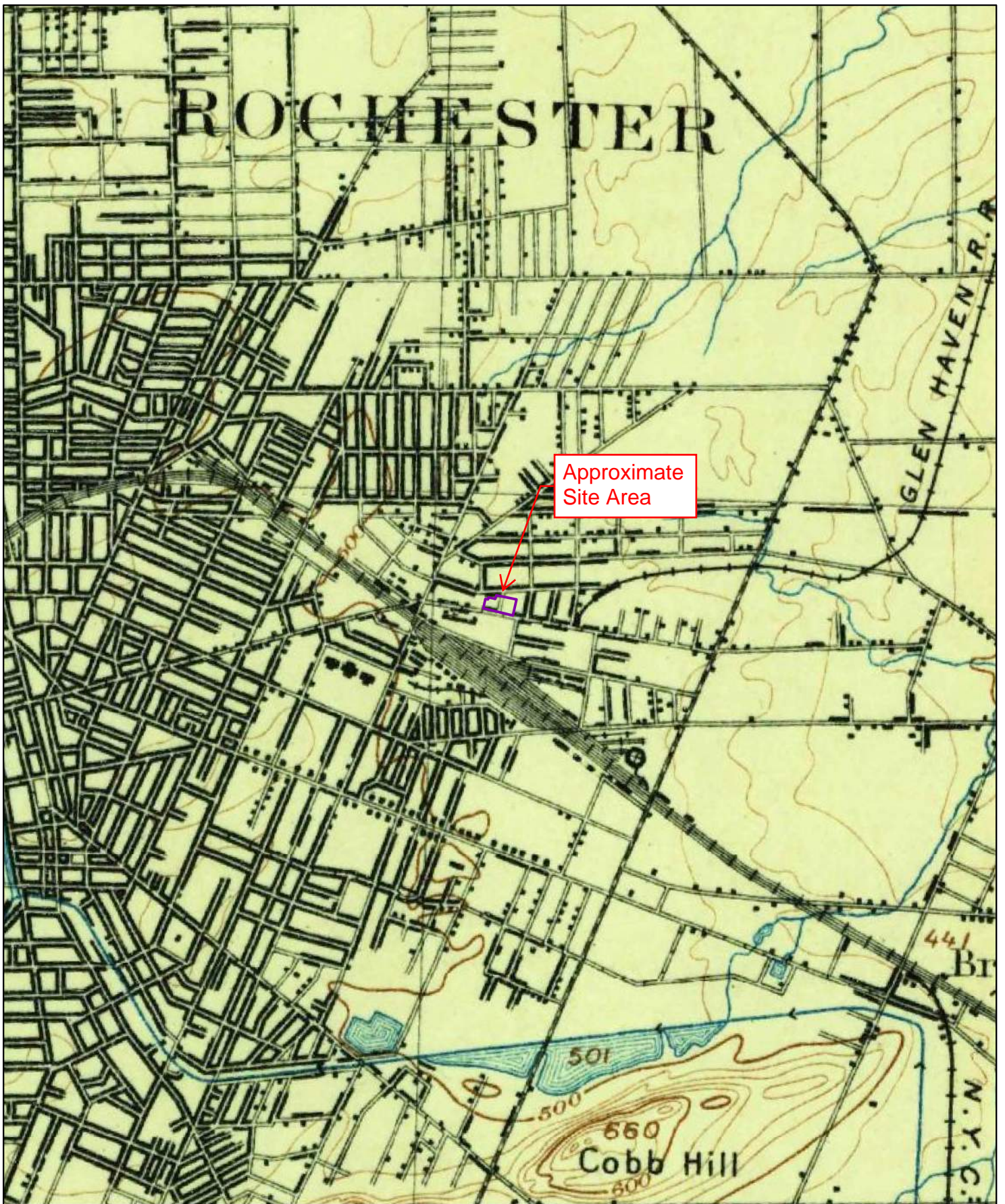

1895

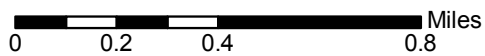

Order No. 20180423018

Quadrangle(s): Rochester, NY

Source: USGS 15 Minute Topographic Map





1888 Plat Map





# 1900 Plat Map

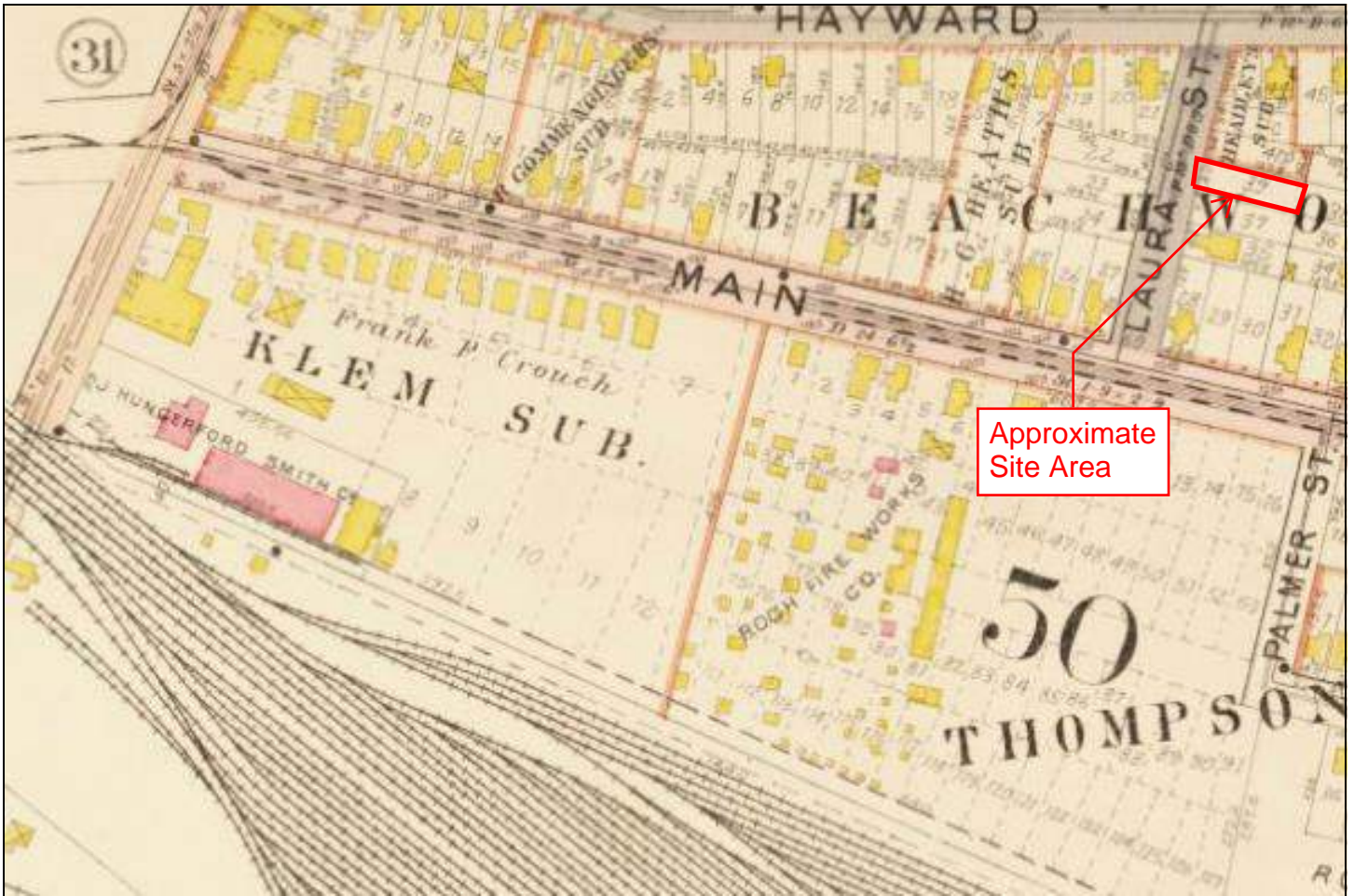

# 1910 Plat Map

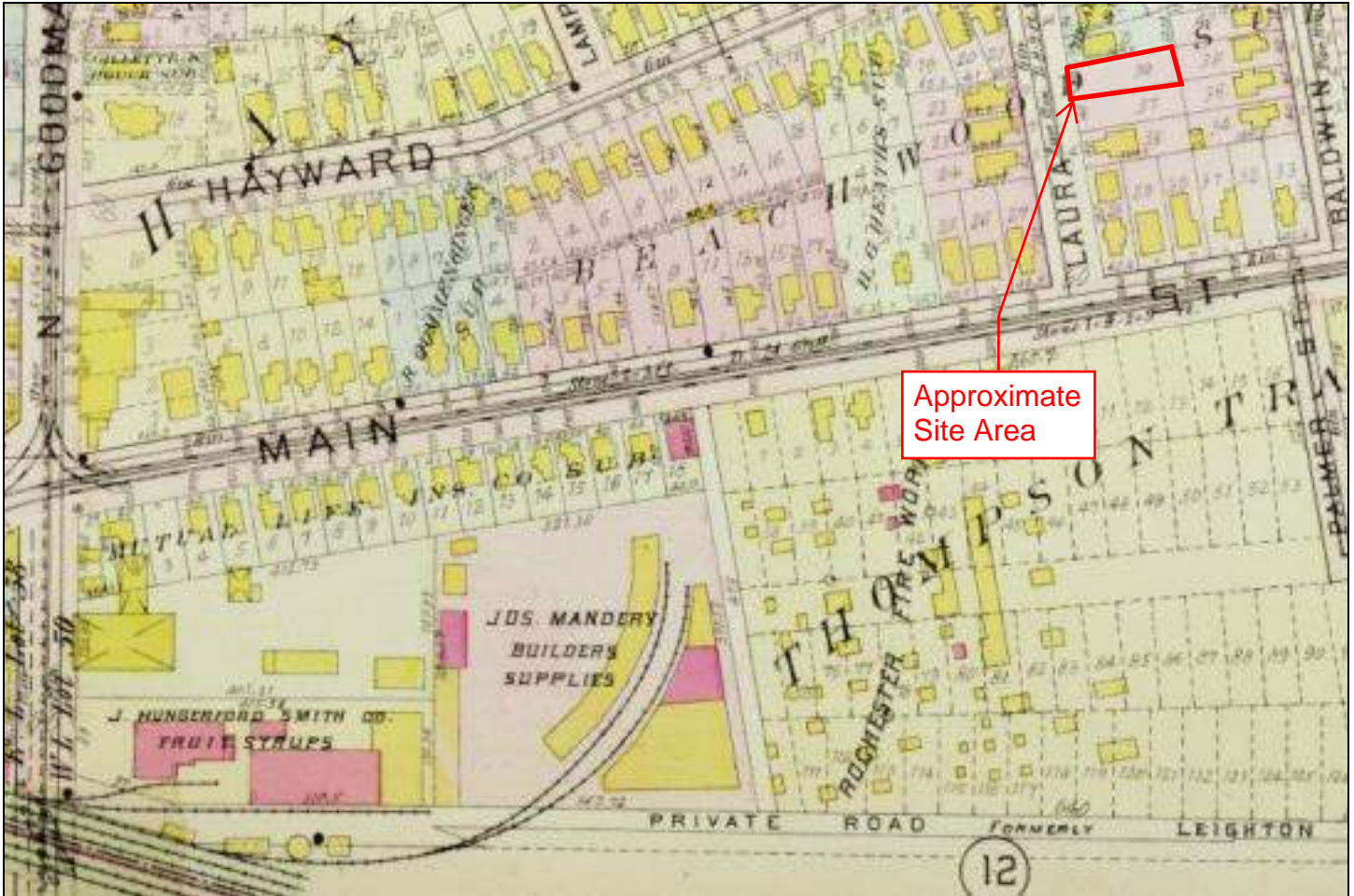





# 1926 Plat Map

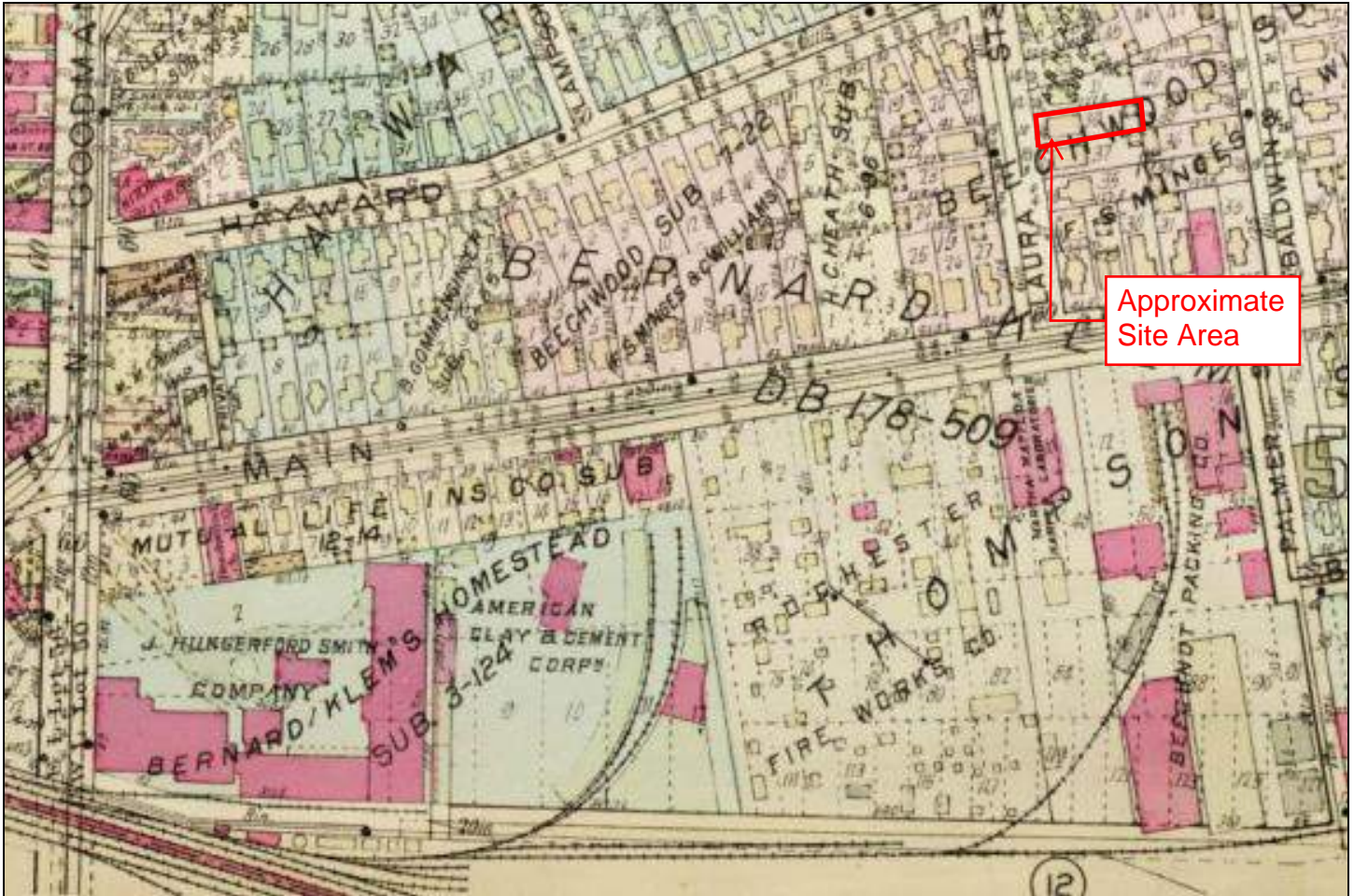



# HISTORICAL DIRECTORY REPORT

*for the site:*

**Rochester E Main St and Laura St Parcels**  
 East Main Street  
 Rochester, NY 14609  
 PO #:

Report ID: 20180423018  
 Completed: 4/24/2018

**Ecolog ERIS Ltd.**  
 Environmental Risk Information  
 Service (ERIS)  
 A division of Glacier Media Inc.  
 P: 1.866.517.5204  
 E: info@erisinfo.com

[www.erisinfo.com](http://www.erisinfo.com)



## Search Results Summary

Date	Source	Comment
2017	POLKS	
2012	POLKS	
2007	POLKS	
2002	POLKS	
1997	POLKS	
1992	POLKS	
1989	POLKS	
1985	POLKS	
1981-82	POLKS	
1976	POLKS	
1972	POLKS	
1967	POLKS	
1962	POLKS	
1958	POLKS	
1954	POLKS	
1949	POLKS	
1944	POLKS	
1939	POLKS	



4/24/2018

RE: CITY DIRECTORY RESEARCH  
Rochester E Main St and Laura St Parcels  
East Main Street Rochester, NY

Thank you for contacting ERIS for an City Directory Search for the site described above. Our staff has conducted a reverse listing City Directory search to determine prior occupants of the subject site and adjacent properties. We have provided the nearest addresses(s) when adjacent addresses are not listed. If we have searched a range of addresses, all addresses in that range found in the Directory are included.

Note: Reverse Listing Directories generally are focused on more highly developed areas. Newly developed areas may be covered in the more recent years, but the older directories will tend to cover only the "central" parts of the city. To complete the search, we have either utilized the ACPL, Library of Congress, State Archives, and/or a regional library or history center as well as multiple digitized directories. These do not claim to be a complete collection of all reverse listing city directories produced.

ERIS has made every effort to provide accurate and complete information but shall not be held liable for missing, incomplete or inaccurate information. To complete this search we used the general range(s) below to search for relevant findings. If you believe there are additional addresses or streets that require searching please contact us at 866-517-5204.

**Search Criteria:**

1100-1300 of Main St E  
1-20 of Laura Street  
350-500 of Hayward Avenue  
10-50 of Baldwin Street



**BALDWIN ST (ROCHESTER)-FROM 486  
HAYWARD AVE NORTH  
+ E MAIN ST CONTINUES**

- ZIP CODE 14609 CAR-RT C008
- 19 Myers Samantha L ✓ [16] ▲ (1939)
- 20 Broman David W [30] ▲ (1900)
- 25 Coleman Paul A ✓ @ [16] ▲ (1939)
- 26 - 31 No Current Listing (2 Hses)
- 32 Fuhry Julia H ✓ @ [46] ▲ (1920)
- .....585-654-8101
- Fuhry Kenneth R .....585-654-8101
- 41 Vazquez Miriam ✓ @ [9]
- Vega Angel ✓ [4]
- Vega Yanaraitza
- 42 No Current Listing
- 52 Caldwell Kelly T ✓ @ [11]
- Caldwell Davon
- + HAYWARD AVE INTERSECTS
- 77 No Current Listing
- + GARSON AVE INTERSECTS
- 128 No Current Listing
- 131 1 [1] Session N ✓ @ .....585-288-8924
- 2 [1] Myles Kenneth ✓ @

- 348 1 No Current Listing
- 2 Cruz Maria L @ [2]
- 2 [1] Grant Keyshana ✓
- 352 1 Davis Kim S @ [2]
- 1 Davis Dana D
- 2 [1] Beard Barbara ✓ @
- 2 Smith Barbara ✓ [3]
- 3 Mendez Zulma [12]
- 4 [1] Arnold Shelby K
- 360 Robinson Delfshaun & Carolyn ✓ @ [14] ▲ (1939)
- 363 Hardaway Mary L ✓ @ [21] ▲ (1920)
- Hardaway Kamia R
- 365 Henry Deborah ✓ @ [3]
- 1 - 2 No Current Listing (2 Apts)
- 3 [1] Calzado Barbaro C ✓
- 366 [1] Bouey Adrian ✓
- Strassner Lynn [11] ▲ (1939)
- Strassner Marilyn
- 1 - 2 No Current Listing (2 Apts)
- 370 Morgan Makeshia M ✓ [3]
- 371 [1] Glover Kent ✓ .....585-482-6798
- White Sharla [22] ▲ (1939)
- 1 - 3 No Current Listing (3 Apts)
- 372 Bostick Brenis L [25]
- 377 Sinkler Tracy L @ [20]
- 1 Romeo Lenora M @ [8]
- 1 Romeo Carl
- 2 No Current Listing
- 383 Tanksley Shantiece @ [6]
- Tanksley Chevelle
- 1 McClellan Lisa M [3]
- 2 No Current Listing
- + LAMPSON ST BEGINS
- 387 Weems Walter J @ [2]
- Weems Dashaun
- 390 - 390 No Current Listing (2 Hses)
- 393 Bonnewell Kim ✓ @ [5]
- Bonnewell Isis
- Speed Domonique ✓ [2]
- Speed Leioni
- 394 [1] Robinson Johniqua ✓
- [1] Walker Chanta ✓
- Washington Anthony L ✓ @ [13] ▲ (1939)
- 395 Joseph Renata D ✓ [9] .....585-360-4024
- Joseph Mary .....585-360-4024
- 396 Washington Mercy M [6] ▲ (1939)
- 398 Bell Leola ✓ @ [2]
- 399 Davis Brinden O & Britney G ✓ @ [10] ▲ (1939)
- Ridgeway Wanda A ✓ @ [10] ▲ (1939)
- Ridgeway Kameelah D
- 405 Campbell Monique & Jeremy ✓ [7]
- 408 [1] Scott Shana S ✓
- 409 Johnson Monique [2]
- 410 Williams Melba [8]
- 414 McMillon Andre M [6]
- 417 Height Andrea M ✓ [7]
- Height Keyani
- 418 No Current Listing
- 422 Collazo Angela R & Jaime J ✓ @ [32] ▲ (1930) .....585-482-0363
- 423 Hasan Latif N ✓ [12] .....585-355-4896
- Millwood Mary A ✓ [21] ▲ (1939)
- .....585-224-0535
- Millwood Menco E .....585-224-0535
- 1 - 2 No Current Listing (2 Apts)
- 426 Collazo Jamie Jr @ [17] ▲ (1939)
- 431 Buie Willie [16] ▲ (1939)
- [1] Ford Robert ✓ .....585-288-4039
- 432 Kimble Mattie [12] ▲ (1939)
- 1 - 2 No Current Listing (2 Apts)
- 435 Burnette Sarah @ [2]
- 436 Arnold Marquell ✓ @ [5]
- 437 McLean Elisa A [13] ▲ (1939)
- 442 Mateo Betty @ [2]
- Mateo Christina
- 443 1 No Current Listing
- 2 [1] Madden A ✓ .....585-224-0715
- 3 No Current Listing
- 446 Scott Alanna U ✓ @ [5] .....585-288-8611

STREET GUIDE

+ PENFIELD RD INTERSECTS Continued  
from prior page

HAYWARD AVE Cont'd  
+ LAURA ST ENDS

- 454 Alston Richard K & Naomi ✓ [41] (1917)  
.....585-288-9203
- 456 [U] Patterson-Troche Tyarnani ✓  
Shabazz Amanda S ✓ @ [4]  
[U] Wilson Najee ✓
- 460 No Current Listing
- 461 [U] Looney Michael D @
- 462 No Current Listing
- 468 Thomas Lori F ✓ @ [36] (1910)  
Thomas Andrew R
- 469 Nembhart Darnus L ✓ [37] (1888)  
.....585-288-2399  
Reeves Shaneika A ✓ [7]
- 474 - 476 No Current Listing (2 Hses)
- 481 Council Charlie C & Katie ✓ @ [25] (1939)  
Griffin Carmenique D ✓ @ [8]  
Griffin Jamarly
- 485 Rogríguez Lillian [11] (1939)  
+ BALDWIN ST BEGINS
- 487 Usher Passion D [15] (1939)
- 494 No Current Listing
- 498 Wilson John D ✓ @ [25] (1888)  
Wilson Inez J  
+ BALDWIN ST INTERSECTS
- 503 Hill Imari I ✓ [8]
- 504 [U] Lockett Michael L & Shaniece L  
1 - 2 No Current Listing (2 Apts)

LAURA ST (ROCHESTER)-FROM 1235 E  
MAIN ST NORTH

\* ZIP CODE 14609 CAR-RT C008

- 1 No Current Listing
- 4 Godden Scott W @ [8]  
[U] Soto Michelle J ✓ @
- 1 - 2 No Current Listing (2 Apts)
- 5 Bradley Tiana D ✓ [8]  
Bradley Eva L  
[U] Tross Erica ✓ .....585-654-5622
- 6 Butler Jessica I @ [8]
- 7 Dorsey Courtney M [5]
- 8 [U] Daniels A ✓ .....585-288-1168  
Fuller Gary C [4]  
Fuller Joseph
- 9 [U] Sheikh Malkan ✓  
Simmons Veldra R [7]
- 10 [U] Gallipeau Jamie ✓ @  
Richardson Tiffany M ✓ @ [3]
- 11 No Current Listing
- 12 [U] Trumpower Christina ✓  
Weaver Robin D [16]
- 14 [U] Donzella Franklyn C ✓ @ 585-663-4551  
Donzella Adam .....585-663-4551  
Jimenez Doris ✓ @ [3]  
Lutchman Starlet A ✓ [3]  
1 - 2 No Current Listing (2 Apts)
- 15 Isidore Shawn ✓ [8]  
Isidore Raven
- 16 Williams Lesley A ✓ [8]

+ HAYWARD AVE INTERSECTS  
HOUSEHOLDS 25



1080 Meyer Blaise ✓ [4]  
 Theodorou Paul ✓ [18] • (1939)  
 .....585-325-3141  
 Theodorou Lonnis .....585-325-3141  
 A No Current Listing  
 + **GOODMAN ST N INTERSECTS**  
 1111 HAPPY FEET LLC clothing-retail ✓  
 .....585-224-3944  
 1115 ANNEXA nonclassified establishments ✓  
 @ .....585-225-5889  
 AWARDS2YOU plaques-mfrs ✓  
 .....585-288-5890  
 EVENODD LLC nonclassified  
 establishments ✓ .....585-201-8262  
 MARK WHITNEY PHOTOGRAPHY  
 photographers- portrait ✓ 585-270-8701  
 PROFORMANCE SPECIALTIES auto dlrs  
 performance & race ✓ @ ..585-288-1499

**E MAIN ST Cont'd**  
 ROC SPORTS BEAT NETWORK  
 nonclassified establishments ✓  
 .....585-288-5277  
 ROCHESTER REGIONAL CMNTY DSGN  
 social serv & welfare org ✓ @  
 .....585-271-0520  
 ROCHESTER'S TOP SHELF STAFFING  
 employment contractors ✓  
 .....585-943-5476  
 TAXI ROCHESTER NEW YORK taxicabs  
 & transportation serv ✓ ..585-647-9999  
 1 VINTAGE HAIR GALLERY beauty  
 salons ✓ .....585-442-5336  
 3A PINK ROSE HANDYMAN deck  
 builders ✓ @ .....585-224-0887  
 4 NORDEN ERIC R furniture- rpr &  
 refinishing ✓ .....585-224-9745  
 7 ROCHESTER WOMAN MAGAZINE  
 publishers-magazine ✓ ..585-287-5362  
 E258 BLACK BUTTON DISTILLING  
 nonclassified establishments ✓  
 .....585-360-4782  
 10 No Current Listing  
 11 SALAMONE FRESH PASTA INC  
 restaurants ✓ .....585-270-8411  
 12 WOLFE NEWS SVC INC newspaper  
 distributors ✓ .....315-853-6397  
 14 MDM CONSTRUCTION genl  
 contractors ✓ @ .....585-654-6647  
 17 GODFREY MULLER STUDIOS etched  
 prod- metal glass & etc ✓ @  
 .....585-482-0251  
 19 Palmer Robert C ✓ [11]  
 .....585-621-3561  
 25 LIZ BOETTGER STUDIO  
 photographers- portrait ✓ 585-224-9338  
 26 - 45 No Current Listing (3 Apts)  
 46 Andujar Sara @ [2]  
 47 [N] Malin Ervina ✓ @  
 50 Donoghue Amanda [2]  
 55 Pigott Michael D [17]  
 56 No Current Listing  
 58 Topham Dorothy E [23]  
 58 Topham Dee  
 59 No Current Listing  
 60 PHILLIPS FINE ART & FRAME art  
 galleries & dlrs ✓ .....585-232-8120  
 65 MLJ PRESS INC printers ✓ @  
 .....585-288-5710  
 67 Buckley Jennifer M ✓ [14]  
 68 GALLERY 9 furniture-dlrs- retail ✓  
 .....585-454-2230  
 71 NEAL BARRETT WOODWORKING  
 wood-hshid furn- ex upholstered ✓  
 .....585-436-7111  
 72 AIRIGAMI entertainers ✓ @  
 .....585-359-8695  
 72 CONTINENTAL SALES genl  
 merchandise- retail ✓ @ ..585-359-8695  
 74 MAIN STREET ARTISTS GLLRY-STD  
 art galleries & dlrs ✓ ....585-233-5645  
 74 NETWORK SUPPORT INC  
 nonclassified establishments ✓  
 .....716-224-1170  
 79 Sowell Derek C @ [2]  
 80 Gilbert Craig N [2]  
 80 R S NEWMAN ASSOC woodworkers ✓  
 .....585-328-1577  
 80 WEST GENERAL CONTRACTORS  
 LLC genl contractors ✓ ..585-288-8790  
 81 COMICS ETC comic books ✓  
 .....585-473-7150



80 Gilbert Craig N [9]  
 80 R S NEWMAN ASSOC woodworkers ✓  
 .....585-328-1577  
 80 WEST GENERAL CONTRACTORS  
 LLC genl contractors ✓ ..585-288-8790  
 81 COMICS ETC comic books ✓  
 .....585-473-7150  
 304 PARLOR BEAUTY BUNDLES beauty  
 salons ✓ .....585-204-6864  
 316 RICH PAPROCKI PHOTOGRAPHY  
 photography ✓ .....585-455-3931  
 410 Stiles David K [2]  
 410 Stiles Claudia L  
 1129 Smith James O Jr & Cassie ✓ @ [8]  
 1130 VISIONS FEDERAL CREDIT UNION  
 credit unions ✓ .....585-328-5410  
 1137 BERNATIONAL AUTOMATION INC  
 parking sta/garages equip/supl ✓ @  
 .....585-482-8525  
 1142 No Current Listing  
 1144 Byrd Tashelma A [7]  
 1 - 5 No Current Listing (7 Apts)  
 1175 ECONOMY PRODUCTS & SOLUTIONS  
 janitors equip/supl ✓ ....585-482-5340  
 1185 FIRST STUDENT INC buses- charter &  
 rental ✓ @ .....585-288-8080  
 1199 ROCHESTER GREENOVATION salvage  
 & surplus merchandise ✓ @  
 .....585-288-7564  
 UTTA CLUTTA consignment shops ✓  
 .....585-271-1130  
 VILLAGE IDIOTS IMPROV COMEDY  
 comedy clubs ✓ .....585-797-9086  
 1214 - 1228 No Current Listing (9 Hses)  
 + LAURA ST CONTINUES  
 1233 TIRE TRAX INC tire-dlrs-retail ✓  
 .....585-482-2940  
 1237 A J VANDENBURGH WOODWORKING  
 boxes-wooden-mfrs ✓ ....585-288-8126  
 LOUISES DAUGHTER artists mixed  
 media contempora ✓ ....585-734-0876  
 A Haisma Richard L [8]  
 A WHOOPZIP CLOTHING CO clothing-  
 retail ✓ .....585-773-1390  
 E NORTH COAST RADIO INC radio  
 stations/broadcasting co ✓ @  
 .....585-288-5020  
 F SAXON RECORDING recording studios  
 ✓ .....585-288-3150  
 F WAYO 104.3 FM nonclassified  
 establishments ✓ .....585-472-3499  
 M CONRAD DEAL PRESS die cutting ✓  
 .....585-482-2256  
 V HTL ASSOCIATES INC dies-steel rule ✓  
 @ .....585-288-1270

**E MAIN ST Cont'd**  
 X READ CUSTOM SCREEN PRINTING  
 CO screen printing ✓ ....585-342-2006  
 Y PEARL GLASSWORKS LTD glass-  
 stained & leaded ✓ .....585-654-7551  
 DD FURNITURE ODYSSEYS  
 upholsterers ✓ .....585-654-9308  
 307 ROBERT KALNITZ nonclassified  
 establishments ✓ .....585-288-8050  
 309 PHIL MATT PHOTOGRAPHY  
 photographers- commercial ✓  
 .....585-461-5977  
 1252 1 - 4 No Current Listing (4 Apts)  
 1264 [1] Diaz Jose ✓  
 1 Benner Victoria E [8]  
 2 No Current Listing  
 3 Kyle Cedric [3]  
 4 Washington Dominiqu ✓ [9]  
 5 - 6 No Current Listing (2 Apts)  
 7 [1] Jones Catherine ✓ @  
 8 No Current Listing  
 + PALMER ST BEGINS  
 1268 Mohamed Fadhil ✓ [13]  
 Wurzer Steven W ✓ @ [13]  
 .....585-256-2706  
 1 Shaibi Abdulwahab A ✓ [20]  
 .....585-224-8872  
 1 Shaibi Abdull .....585-224-8872  
 1275 KRISPY KRUNCHY CHICKEN  
 restaurants ✓ .....585-482-3001  
 + BALDWIN ST INTERSECTS  
 1280 Rosado Jose ✓ [10]  
 1282 Vazquez Lisette ✓ [3]  
 1286 No Current Listing  
 1288 Joseph Viella P & Cornelius S ✓ [4]  
 .....585-654-8599  
 1291 Hargrove S ✓ [23] .....585-224-8711  
 1292 [1] Fountain Rayzine ✓  
 1 - 2 No Current Listing (2 Apts)  
 3 [1] Yarbrough Shannon ✓  
 1293 - 1297 No Current Listing (5 Hses)  
 1301 Halladay Kenneth J [15] \* (1910)  
 1302 Santiago Jose R & Edith ✓ @ [5]  
 .....585-467-7579  
 Thompson Melinda ✓ [14]  
 A - 5 No Current Listing (10 Apts)  
 1310 6 Brown David [9]  
 6 Brown James Jr  
 7 No Current Listing  
 1311 1 Ortiz Robert ✓ [6]  
 1 Ortiz Epifanio L  
 2 - 4 No Current Listing (3 Apts)  
 5 Gomez Carlos ✓ [13]  
 6 Crone Alhajn R [18]  
 + BEECHWOOD ST BEGINS



**BALDWIN ST (ROCHESTER)-FROM 486  
HAYWARD AVE NORTH  
+ E MAIN ST CONTINUES**

- ZIP CODE 14609 CAR-RT C008
- 19 Myers Samantha L ✓ [11]
- 20 Broman David W [25] ▲ (1900)
- 25 Coleman Paul A ✓ [11]
- Nowlin Margarette M ✓ [11]
- 26 Darby Betty H ✓ [42] ▲ (1920)
- .....585-482-7441
- Darby Matthew C .....585-482-7441
- 31 [2] McGill John H ✓ ▲ (1939)
- 32 Fuhry Julia H ✓ [41] ▲ (1920)
- .....585-654-8101
- Fuhry Stanley W .....585-654-8101
- 36 - 41 No Current Listing (2 Hses)
- 42 Fuhry Julie A ✓ [17] ▲ (1920)
- 52 Strickland Lydell C [14] ▲ (1920)
- + HAYWARD AVE INTERSECTS**
- + GARSON AVE INTERSECTS**
- ZIP CODE 14609 CAR-RT C034
- 128 Hinton Shanta ✓ [31] ▲ (1900)
- 131 No Current Listing
- 132 Ezell John J [23] ▲ (1939)
- Ezell Michael

- ZIP CODE 14609 CAR-RT C008
- 348 No Current Listing
- 352 3 [2] Bartley Karen A ✓ [2]
- 360 Robinson Delshaun ✓ [9]
- Robinson Carolyn
- 363 Hardaway Mary L ✓ [18] ▲ (1920)
- Hardaway Terrell
- McDuffie Carolyn ✓ [12]
- .....585-224-9383
- McDuffie Terrell L .....585-224-9383
- 365 McKnight Lashaunte [6]
- 366 Saunders Morisha S ✓ [2]
- 370 [2] Gregg Junior ✓
- Harris Anthony C ✓ [5]
- 371 Graham Shaniqua D ✓ [2]
- Graham Latisha
- 372 - 377 No Current Listing (2 Hses)
- 383 [2] Tanksley Shanteice ✓ [2]
- + LAMPSON ST BEGINS**
- 387 - 390 No Current Listing (2 Hses)
- 393 Allison Gregory ✓ [16]
- .....585-544-4161
- 394 Washington Anthony L & Mercy M [6]
- 395 Joseph Renata D ✓ [2]
- 396 No Current Listing
- 398 Gayle Babeth ✓ [11]
- Gayle Sherae W
- 399 Charles Corine W ✓ [31] ▲ (1900)
- Charles Coretta L
- 405 Williams Ricky C ✓ [7] ▲ (1900)
- 406 Baker Regina ✓ [14]
- 409 No Current Listing
- 410 Mealing Shantedra ✓ [3]
- 414 Grant Miesha A ✓ [10]
- 417 [2] Grimes Alfred ✓ .....585-647-0028
- 418 No Current Listing
- 422 Collazo Angela R ✓ [30] ▲ (1930)
- .....585-482-0363
- Collazo Jamie J Jr .....585-482-0363
- 423 Russell Connie A ✓ [18]
- 426 No Current Listing
- 431 Moses Andora A ✓ [17] ▲ (1900)
- .....585-288-4513
- Moses Annie D .....585-288-4513
- 432 No Current Listing
- 435 Burnette Sarah ✓ [4]
- .....585-319-3772
- 436 No Current Listing
- 437 McLean Elisa A ✓ [9]
- Wallace Howard A [12] ▲ (1939)
- 442 Mateo Christina [4]
- Mateo Betty
- 443 Mason Chene [2]
- 446 Scott Alanna U [3]
- + LAURA ST ENDS**
- 454 Alston Richard K & Naomi ✓ [36] ▲ (1917)
- 456 - 461 No Current Listing (3 Hses)
- 462 Bennett Darlene J [2]
- Bennett Gardenia M
- 468 Thomas Lori F ✓ [31] ▲ (1910)
- .....585-288-2230
- 469 Nembhart Damus L ✓ [32] ▲ (1888)
- .....585-288-2399
- 474 No Current Listing
- 476 Stokesloyd Willie A [6]
- 481 Council Charlie C ✓ [20] ▲ (1939)
- .....585-288-4493
- Council Domenique A
- .....585-288-4493
- 485 Rodriguez Lillian [6]
- + BALDWIN ST BEGINS**
- 487 - 494 No Current Listing (2 Hses)
- 498 Wilson Christine L ✓ [20] ▲ (1888)
- .....585-288-4714
- Wilson John D .....585-288-4714
- + BALDWIN ST INTERSECTS**
- 503 [2] Coleman Geraldleane M ✓
- 504 No Current Listing



**LAURA ST (ROCHESTER)-FROM 1235 E MAIN  
ST NORTH**

**• ZIP CODE 14609 CAR-RT C008**

- 1 - 4 No Current Listing (3 Hses)
- 5 🏠 Jackson Jerry & Nakeisha L ✓ @
- 6 🏠 Johnson Kiana N ✓
- 7 🏠 Brown Willie  
🏠 Ortiz Amalia ✓
- 8 Andrews Earl D & Carlene M @ [11]  
McKelvey Sharnell G ✓ @ [11]
- 9 Simmons Veldra R ✓ [2]
- 10 🏠 Aalyia Shaukat
- 11 Hills Flora M ✓ [20] 🏠 (1939)
- 12 Weaver Robin D ✓ [11]

**LAURA ST Cont'd**

14 - 15 No Current Listing (2 Hses)

16 Hardy Earline @ [2]

Hardy Latorya D

**+ HAYWARD AVE INTERSECTS**

**HOUSEHOLDS 16**

**+ GOODMAN ST N INTERSECTS**

- 1099 MOJO FAMOUS PIZZA pizza ✓ @  
.....585-270-5737
- 1114 JEANETTE LA CONGOLAISE  
grocers-retail ✓ @ ....585-288-8335
- 1115 AWARDS2YOU plaques-mfrs ✓ @  
.....585-288-5890
- ① Lynch Roy ✓  
MARK WHITNEY PHOTOGRAPHY  
photography ✓ @ ....585-270-8701
- PROFORMANCE SPECIALTIES  
auto dlrs performance & race ✓ @  
.....585-288-1499
- RICH PAPROCKI PHOTOGRAPHY  
photography ✓ @ ....585-455-3931
- ROCHESTER REGIONAL CMNTY  
DSGN community action agencies  
✓ @ .....585-271-0520
- ROCHESTER WING CHUN martial  
arts instruction ✓ @ ..585-671-0870
- WEST GENERAL CONTRACTORS  
LLC genl contractors ✓ @  
.....585-288-8790
- 1 OOEY GOOEY INC educational  
consultants ✓ @ ....585-730-4173
- 4 NORDEN ERIC R furniture- rpr &  
refinishing ✓ @ .....585-224-9745
- 9 May Calvin D [18]
- 11 SALAMONE FRESH PASTA  
INC restaurants ✓ @  
.....585-360-2660
- 12 WOLFE NEWS SVC INC  
newspaper distributors ✓ @  
.....585-288-1470
- 14 MDM CONSTRUCTION genl  
contractors ✓ @ .....585-654-6647
- 17 GODFREY MULLER STUDIOS  
glass- stained & leaded ✓ @  
.....585-482-0251
- 17 Mueller Jeffrey A ✓ [3]
- 18 S & S KITCHEN kitchen  
cabinets & equip-hshld ✓ @  
.....585-262-2929

**E MAIN ST Cont'd**

- 19 Palmer Robert C ✓ [6]  
.....585-621-3561
- 25 LIZ BOETTGER STUDIO  
photographers- portrait ✓ @  
.....585-224-9338
- 33 Imrie Sterz ✓ [7] ..585-654-5582
- 36 DANCENCOUNTERS dancing  
instruction ✓ @ .....585-473-8550
- 41 SKYLINE BUILDERS building  
contractors ✓ @ .....585-425-3325
- 55 Pigott Michael D [12]
- 58 Topham Dee ✓ [18]  
.....585-288-6750
- 58 Topham Dorothy E  
.....585-288-6750
- 60 Rees Alexander J [4]
- 65 MLJ PRESS INC printers ✓ @  
.....585-288-5710
- 66 ANTIEK JOURNEYS INC  
antiques-dlrs ✓ @ ....585-271-8890
- 67 Buckley Jennifer M ✓ [9]
- 68 GALLERY 9 furniture-dlrs- retail  
✓ @ .....585-454-2230
- 69 Eshelman Seth A ✓ [11]
- 72 AIRIGAMI entertainers ✓ @  
.....585-359-8695
- 75 MIDTOWN CAB taxicabs &  
transportation serv ✓ @  
.....585-647-3333
- 79 [2] Sowell Derek C ✓ @
- 79 STRUCTURAL REMEDIATION  
SVC mold mildew moisture control/  
a ✓ @ .....585-563-6794
- 401 Kinsey Jay [3]
- 1130 VISIONS FEDERAL CREDIT  
UNION federally chartered credit  
uni ✓ @ .....585-328-5410
- 1137 BERNATIONAL AUTOMATION INC  
parking sta/garages equip/supl ✓ @  
.....585-482-8525
- 1144 [2] Brown Alicia ✓ @  
[2] Hicks Tiffany ✓ ..585-338-9604  
[2] Mueller Lisa ✓ @  
Spelman John D ✓ [5]
- 1151 Jusewicz Adolph J [18]
- 1154 AUTOZONE auto parts & supl-  
retail-new ✓ @ .....585-482-2190
- 1157 3 McGriff Ronnie [5]  
4 Wiggin Edna [5]
- 1159 Gibson Joseph ✓ [4]  
LAST CALL LIQUORS LLC liquors-  
retail ✓ @ .....585-288-8448
- 1175 ECONOMY PAPER CO INC  
janitors equip/supl ✓ @  
.....585-482-5340
- 1180 YOUTH INTERNATIONAL youth  
org & centers ✓ @ ..585-234-0144
- 1185 FIRST STUDENT INC buses-  
charter & rental ✓ @ ..585-288-7730
- 1199 VIETNAM VETERANS OF  
AMERICA veterans' & military org ✓  
.....585-482-8016

Charter & rental ✓ @ ...585-288-7730

1199 VIETNAM VETERANS OF AMERICA veterans' & military org ✓  
.....585-482-8016

VVACDLLC charitable institutions ✓  
@ .....585-224-8484

1214 Peterson John L ✓ [14]  
2 Benway Carolyn A [12]

1216 Magin Brock T ✓ @ [13]  
.....585-224-0279

Magin Rita G .....585-224-0279

1228 No Current Listing

**+ LAURA ST CONTINUES**

**+ LAURA ST BEGINS**

1233 TOM & PAUL'S TIRE TRAX INC  
tire-dlrs-retail ✓ .....585-482-2940

1237 A J VANDENBURGH  
WOODWORKING boxes-wooden-  
mfrs ✓ @ .....585-288-8126

ACCELERATED MAILING SVC  
mailing & shipping serv ✓ @  
.....585-261-6245

LOUISES DAUGHTER artists  
mixed media contempora ✓  
.....585-734-0876

PEARL GLASSWORKS LTD glass-  
stained & leaded ✓ @  
.....585-654-7551

THARP MULTIMEDIA multimedia ✓  
.....585-288-8628

B FURNITURE CARE OF  
ROCHESTER furniture- rpr &  
refinishing ✓ @ .....585-482-4480

E NORTH COAST RADIO INC  
radio stations/broadcasting co ✓ @  
.....585-288-5020

E WJZR radio stations/broadcasting  
co ✓ @ .....585-288-5020

F MARSEY SALES INC recorders ✓  
@ .....585-288-7720

F SAXON RECORDING recording  
studios ✓ @ .....585-288-3150

J HEWITT YOUNG ELECTRIC LLC  
electric contractors ✓ @  
.....585-288-4480

M CONRAD DEAL PRESS die  
cutting ✓ @ .....585-482-2256

V HTL ASSOCIATES INC tool & die  
makers ✓ @ .....585-288-1270

**E MAIN ST Cont'd**

X READ CUSTOM SCREEN  
PRINTING CO screen printing ✓ @  
.....585-342-2006

DD FURNITURE ODYSSEYS  
upholsterers ✓ @ ....585-654-9308

LL VAPOR GLASS glass-blowers ✓  
@ .....585-288-2160

NN NATURE STUDY GUILD  
PUBLISHERS publishers-book ✓ @  
.....585-482-6090

207 ANGRY PENGUIN  
PRODUCTIONS screen printing ✓  
@ .....585-288-7470

307 PANO GRAPHICS publishing-  
desktop ✓ @ .....585-288-8050

309 PHIL MATT PHOTOGRAPHY  
photographers- commercial ✓ @  
.....585-461-5977

1246 - 1252 No Current Listing (2 Hses)

1264 Gann Dawn [6]  
4 Washington Dominiqu ✓ [4]

**+ PALMER ST BEGINS**

1268 Mohamed Fadhl ✓ [8]  
.....585-224-9823

**+ PALMER ST CONTINUES**

Shaibi Abdoulhafee [15]  
Wurzer Steven W ✓ @ [8]  
.....585-256-2706

1275 KING CITY grocers-retail ✓ @  
.....585-288-5260

Mohesn Ahemed A [13]

**+ BALDWIN ST INTERSECTS**

1282 Rosario Gabriel [14]  
Rosario Beatriz M

1286 No Current Listing

1288 Barker Cynthia L ✓ [9]  
.....585-288-1202

Barker Dawn .....585-288-1202

1291 Hargrove S ✓ [18] ....585-224-8711

1292 Davis Byron W ✓ @ [5]  
Schuler Marion ✓ [11]  
.....585-467-1098

1293 Rodriguez Erasmo [3]

1297 No Current Listing

1301 Halladay Kenneth J ✓ @ [10] ♣  
(1910)

1302 Lucas Jeanie R ✓ @ [10]  
Nelson Doris A ✓ [4]  
.....585-654-8757

Thompson Melinda ✓ [9]

1307 No Current Listing



**BALDWIN ST (ROCHESTER)-FROM 486  
HAYWARD AVE NORTH  
+ E MAIN ST CONTINUES  
• ZIP CODE 14609 CAR-RT C008**

19 No Current Listing  
 20 Broman David W [20] ▲  
 .....585-224-8166

25 Johantgen Suzanne L [7]  
 Johantgen Laura A

26 Darby Leon E & Betty H [37] ▲  
 .....585-482-7441

31 No Current Listing  
 32 Fuhry Julia H [36] ▲ .....585-654-8101  
 Fuhry Stanley W .....585-654-8101

36 [2] Kerr Carol E  
 41 McGill John H Sr & Dolores [31] ▲  
 .....585-288-2143

42 - 46 No Current Listing (2 Hses)  
 52 Strickland Lydell C [9] ▲  
**+ HAYWARD AVE INTERSECTS  
 + GARSON AVE INTERSECTS**

128 Hinton Helen J [26] ▲

348 No Current Listing  
 352 [2] Gonzalez Angel  
 [2] Johnson Stephen C 585-527-9002  
 2 Rodriguez Jennifer M [4]  
 360 Robinson Carolyn [2]  
 Robinson Delshaun  
 363 Hardaway Mary L [11] ▲  
 .....585-224-9383  
 Hardaway Kamia R .....585-224-9383

365 [2] Cotton Daryl J .....585-288-3412  
 366 [2] Martin Titus  
 [2] Strassner Lynn  
 2 Green Sandra [4]  
 2 Green Shantell S

370 No Current Listing  
 371 Coker Bruce H [2]  
 372 Barnes L [2] .....585-467-8026  
 377 [2] Murray Brittany L  
 383 [2] Davis Kim S  
 Reeves Anna L [8]

**+ LAMPSON ST BEGINS**

387 Dutcher Walter B II [2] ▲  
 [2] Williams Turkessa

390 [2] Lewis Deborah E  
 393 - 396 No Current Listing (4 Hses)  
 398 Brown Sandra D [6]  
 [2] Gayle Babeth

399 Charles Corine W [26] ▲  
 Charles Coretta L  
 [2] Davis Brittney

405 Williams Ricky C [2]  
 406 No Current Listing  
 409 McNairy Emma L & Robert L [23] ▲  
 410 [2] Shone John M .....585-224-9692  
 [2] Walsh Jennifer M

414 No Current Listing  
 417 [2] Mitchell Trennae E  
 West Audrey L [4]  
 418 No Current Listing  
 422 Otero Onelia [9]  
 423 Millwood Mary A [11] ▲  
 426 No Current Listing  
 431 Everett Melvin F [10]  
 Moses Andora A [12] ▲  
 .....585-288-4513

432 - 435 No Current Listing (2 Hses)  
 436 Starks Viola [18] ▲ .....585-482-6654  
 437 McLean Elisa A [4]  
 Wallace Howard A [7] ▲

442 [2] Pouncy Marchon S  
 Pouncy Xaviera L

443 [2] Eason William .....585-288-2859  
 446 No Current Listing

**+ LAURA ST ENDS**

454 Alston Kenneth L Sr [28] ▲  
 456 - 462 No Current Listing (4 Hses)  
 468 Thomas Lori F [26] ▲ ..585-288-2230  
 Thomas E .....585-288-2230  
 469 Nembhart Darnus L [27] ▲  
 .....585-288-2399

474 No Current Listing  
 476 Loyd Malvin [5]  
 Stokes Willie A [11] ▲  
 [2] Stokesloyd Willie A

481 Fuller Gary T & Marilyn J [28] ▲  
 485 [2] Bruno David  
 [2] Gibbons Steven C ▲  
 [2] Rodriguez Lillian

**+ BALDWIN ST BEGINS**

487 [2] Amons Deanna  
 [2] House Tyrone E  
 [2] Light Patricia .....585-288-4104

494 Richards Stacey N [5]  
 Richards Nateya  
 498 Wilson John D [15] ▲  
 Wilson Corey W Sr

**+ BALDWIN ST INTERSECTS**

503 - 504 No Current Listing (2 Hses)

**LAURA ST (ROCHESTER)-FROM 1235 E MAIN ST NORTH**

**• ZIP CODE 14609 CAR-RT C016**

- 1 No Current Listing
- 2 McNairy Celestine [12] ▲
- 4 Lauran Susan [4]
- 2 ☎ Ghent Jonathan F
- 5 Davis Laketa M [2]
- 6 No Current Listing
- 7 Davis Mary J [2]
- Davis Laketa
- 8 Davis Angela T [4]
- ☎ McKelvey Sharnell G
- 9 ☎ Gillidan Lillie
- 10 No Current Listing
- 11 Hills Flora M [15]
- Hills Mardell D
- 12 No Current Listing
- 14 ☎ Dickerson Deborah S
- 15 No Current Listing
- 16 Lewis Venchera [7]
- Martin Lavonne Y [8] .....585-288-3894

**+ HAYWARD AVE INTERSECTS**

**HOUSEHOLDS 17**

**+ GOODMAN ST N INTERSECTS**

- 1092 Smith Robert G [24] ..585-538-6297
- ZIP CODE 14609 CAR-RT C036**
- 1103 McGinnis William D [32] ▲
- .....585-538-6518
- 1105 Formella John & Jill [7]
- .....585-538-4594
- 1113 Klein Thomas F [15] ▲
- .....585-538-6305
- ZIP CODE 14609 CAR-RT C009**
- 1115 ALWAYS FRESH PASTA food products .....585-266-1820
- AMERICAN POOLPLAYERS-MONROE billiard parlors
- .....585-288-0850
- ARCHADECK patio & deck builders
- .....585-425-3325
- BASELINE GRAPHICS graphic designers .....585-288-1960
- BLG GRAPHIC SOLUTIONS LLC printers .....585-624-1180
- BOETTGER LIZ photographers-portrait .....585-224-9338
- COALTION BMX bicycles-dlrs
- .....585-288-6830
- EAST COAST MEDICAL EQPT INC physicians & surgeons equip
- .....585-288-4540
- EMMY INDUSTRIES INC mfrs
- .....585-288-5890
- FLOWER CITY WIPER wiping cloths .....585-288-0587
- FURNITURE PERFECTIONS upholsterers .....585-755-1836
- GODFREY MULLER STUDIOS glass- stained & leaded
- .....585-482-0251



**E MAIN ST Cont'd**

Imrie Sterz [2] .....585-654-5582  
 JIMBETEMI STUDIO manicuring  
 .....585-288-3360  
 KINKBMX bicycles-dirs  
 .....585-654-5250  
 LIZ BOETTGER STUDIO  
 nonclassified establishments  
 .....585-224-9338  
 MAGNUM CLEANING janitor serv  
 .....585-288-1110  
 MAY CALVIN recording studios  
 .....585-288-4340  
 MOJ PRESS printers  
 .....585-288-5710  
 NORDEN ERIC R furniture- rpr &  
 refinishing .....585-224-9745  
 PROFORMANCE SPECIALTIES  
 auto dirs performance & race  
 .....585-288-1499  
 ROCHESTER EXPRESS TAXI INC  
 taxicabs & transportation serv  
 .....585-546-2222  
 ROCHESTER REGIONAL DESIGN  
 CTR community action agencies  
 .....585-271-0520  
 ROCHESTER TAXI & TRANS  
 taxicabs & transportation serv  
 .....585-266-6666  
 ROCHESTERBESTWINDOW  
 S.COM dancing instruction  
 .....585-482-4120  
 S & S KITCHEN kitchen cabinets &  
 equip-hshld .....585-262-2929  
 SARI STUDIO artists-fine arts  
 .....585-288-7870  
 SHO-SHIN MARSHALL ARTS  
 martial arts instruction  
 .....585-482-7830  
 SINGER ALAN STUDIO  
 nonclassified establishments  
 .....585-224-9449  
 SKYLINE BUILDERS building  
 contractors .....585-425-3325  
 SONIC GRAPHICS screen printing  
 .....585-482-0727  
 T-SHIRT PRINTER t-shirts-retail  
 .....585-254-7380  
 WOLFE NEWS SVC INC  
 newspaper distributors  
 .....585-288-1470  
 2 FELICE GLASS SCULPTURE  
 glass-blowers .....585-288-0130  
 2 Osband Felice D [2]  
 6 NEO TECHNOLOGIES bowling  
 apparel & accessories  
 .....585-482-0782  
 9 VERTICAL ELEGANCE venetian  
 blinds- retail .....585-288-1310  
 9A Phillips Aaron Z [9]  
 10 DeJesus Melissa [3]  
 10 [2] Martin Patrick M  
 10 Martin Elizabeth H  
 13 Hervey Thomas [6]  
 .....585-420-9145  
 14 MDM CONSTRUCTION genl  
 contractors .....585-654-6647

.....585-420-9145  
 14 MDM CONSTRUCTION genl  
 contractors .....585-654-6647  
 19 [2] Palmer Robert C  
 24 DINNER DOGS entertainers  
 .....585-224-8580  
 35 [2] Reid Shonda  
 42 [2] Siwec Mark G  
 43 Long Matthew V [2]  
 58 Topham Dee [13] ..585-288-6750  
 58 Topham Dorothy E  
 .....585-288-6750  
 60 [2] Barrett Amy L  
 60 Coene Devon J [3]  
 • ZIP CODE 14609 CAR-RT C036  
 1130 PROGRESSIVE NEIGHBORHOOD  
 CU federally chartered credit uni  
 .....585-328-5410  
 1137 BERNATIONAL AUTOMATION INC  
 parking sta/garages equip/supl  
 .....585-482-8525  
 1144 Harmon Raymonda [2]  
 UTILITY SOLUTION energy  
 conservation/mgmt consu  
 .....585-235-4450  
 1151 Jusewicz Adolph J [13]  
 1154 AUTOZONE auto parts & supl-  
 retail-new .....585-482-2190  
 1157 [2] Sanford Michael ..585-482-7555  
 1 Jones Paul [4]  
 4 Ferrel Colin [4]  
 4 Ferrel Lala  
 4 [2] Wigin Edna  
 1159 [2] Marion Latoya  
 [2] Oaks Donna .....585-482-5119  
 [2] Williams Eugene T  
 1175 ECONOMY PAPER CO janitors  
 equip/supl .....585-482-5340  
 1185 Adell Jerry [8]  
 LAIDLAW TRANSIT INC buses-  
 charter & rental .....585-288-7730  
 1199 VIETNAM VETERAN'S THRIFT  
 STORE thrift shops ..585-482-8016



**E MAIN ST Cont'd**

VIETNAM VETERANS OF AMERICA fraternal org  
.....585-482-7396  
VVA CHAPTER 20 THRIFT STORELLC charitable institutions  
.....585-224-8484

1214 Benway Carolyn A [7]

1 [7] Peterson John L  
1 [7] Sullivan Sharon A

1216 Magin Rita G [8]

Magin Brock T  
2 [8] Benway Brian K

1217 Bailey J [5] .....585-554-3796

1228 No Current Listing

**+ LAURA ST CONTINUES**

**+ LAURA ST BEGINS**

1233 TOM & PAUL'S TIRE TRAX INC.  
tire-dirs-retail .....585-482-2940

1237 A J VANDENBURGH  
WOODWORKING boxes-wooden-  
mfrs .....585-288-8126

ACCELERATED MAILING SVC  
mailing & shipping serv  
.....585-261-6245

ALLEN VOGEL STUDIO INC  
photographers- commercial  
.....585-288-5895

CONRAD DEAL PRESS die cutting  
.....585-482-2256

FURNITURE CARE OF  
ROCHESTER furniture- rpr &  
refinishing .....585-482-4480

FURNITURE ODYSSEYS  
upholsterers .....585-654-9308

HEWITT YOUNG ELECTRIC LLC  
electric contractors ..585-288-4480

HILL PUBLISHING publishers-book  
.....585-288-1680

HTL ASSOC INC tool & die makers  
.....585-288-1270

LOUISE'S DAUGHTER artists-fine  
arts .....585-288-3220

MARSEY SALES INC recorders  
.....585-288-7720

NATURE STUDY GUILD  
PUBLISHERS publishers-book  
.....585-482-6090

NORTH COAST RADIO INC radio  
stations/broadcasting co  
.....585-288-5020

Olney Donald [20]

PANO GRAPHICS publishing-  
desktop .....585-288-8050

PEARL GLASSWORKS LTD glass-  
stained & leaded ....585-654-7551

PHIL MATT PHOTOGRAPHY  
photographers- commercial  
.....585-461-5977

SAXON RECORDING recording  
studios .....585-288-3150

SAXON RECORDING recording  
studios .....585-288-3150

STATION X STUDIO nonclassified  
establishments .....585-288-3990

TOY CRAFTER toys-mfrs  
.....585-288-9000

WJZR radio stations/broadcasting  
co .....585-288-5020

X READ CUSTOM SCREEN  
PRINTING CO screen printing  
.....585-342-2006

224 Jones Gary D [5]

224 Jones Lucas B

1246 Robinson Donna [5]

1252 Gonzalez Jose [7] ....585-224-3654

1 Perez Milna [5]

2 [7] Garcia Nelson

2 Garcia Henry

3 [7] Diaz Melissa

1264 Hoff Nathaniel [3] ....585-224-3912

3 [7] Hawkins Antonio D

8 [7] Rogers Stacey M

**+ PALMER ST BEGINS**

**+ PALMER ST CONTINUES**

1268 Wurzer Steven W [3]

1275 KING CITY grocers-retail  
.....585-288-5260

**+ BALDWIN ST INTERSECTS**

1282 Peralta Madelyn [2]  
Rosario Gabriel [9]

Sanchez Gloria M [11]  
[7] Simmons Gregory D

1286 No Current Listing

1288 Barker Cynthia L [3] ..585-288-1202

1291 Clay Bennie W [14]  
Hargrove S [13] .....585-224-8711

Robinson K R [7] ....585-224-8711

1292 [7] Musleh Summer ..585-482-8954

Schuler Marion [2] ....585-467-1098

1293 [7] Crank James ....585-482-1836

1297 Thomas Clyde R Sr [2]

1301 EAST HS RECREATION CTR  
recreation centers ..585-428-7832

Halladay Kenneth J [5] [7]

1302 [7] Febocruz Elizabeth

Lucas Jeanie R [5]

[7] Marquez Aramis

1307 [7] Dzialowy Kristen

1 Coney Mark D [5]



BALDWIN ST (ROCHESTER)-FROM 351 GARSON AVE NORTH

+ MAIN ST E CONTINUES

ZIP CODE 14609 CAR-RT C008

- 19 Not Verified
- 20 Broman David W [2]+ ..... 224-8166
- 1-2 Not Verified (2 Apts)
- 25 Not Verified
- 26 Darby Leon E & Betty [2]+ ▲
- 31 Not Verified
- 32 Fuhry Julia H [2]+ ▲ ..... 654-8101
- 36 Not Verified
- 41 McGill John H Sr [2]+ ▲ ..... 288-2143
- McGill Sandra E ..... 288-2143
- 42-52 Not Verified (3 Hses)
- + HAYWARD AVE INTERSECTS
- 84 Not Verified
- + GARSON AVE INTERSECTS
- 128 Hinton Thomas H & Helen [2]+ ▲

- 336 Benjamin Pamela E [2] ▲ ..... 482-1871
- 348 352 2-4 Not Verified (9 Apts) ..... 482-1871
- 360 Not Verified
- 363 Hardaway Mary M [2] ▲
- McDuffie Terrell
- 371 [2] Barton Sergio ..... 654-6865
- White Sarah R [2] ..... 654-6889
- + LAMPSON ST BEGINS
- 387-394 Not Verified (3 Hses)
- 395 [2] Hernandez Jasmine ..... 288-4149
- 396 Not Verified
- 398 Williams Irving L [2]+ ▲ ..... 288-9021
- 399 Charles Corine W [2]+ ▲
- Charles Elona M
- 405 [2] Nelson Tyreek ..... 482-3068
- 406 Not Verified
- 409 McNairy Emma L & Robert [2]+ ▲
- 410-414 Not Verified (2 Hses)
- 417 [2] Townsend Ann ..... 529-4036
- Williams Doris [2] ..... 654-8364
- 418 [2] Bernier Edwin
- 422 Otero Onelia [2]
- 423 McGill Reeshe G [2]+
- Saborio Consietta [2] ..... 654-7147
- 426 Not Verified
- 431 Moses Andora A [2] ▲
- 435-436 Not Verified (2 Hses)
- 437 Wallace Howard A [2] ▲
- 442 [2] Jones Joreatha
- + LAURA ST ENDS
- 446 Earl Barbara A [2]+ ▲
- Earl Regina R
- 454 Alston Richard K Jr & Naomi [2]+ ▲
- 456-460 Not Verified (2 Hses) ..... 482-7459
- 461 Jackson Regina [2] ..... 224-3693
- 462-468 Not Verified (2 Hses)
- 469 [2] Bennett Brian
- Manigault Randy [2]
- Nembhart Darnus L [2]+ ▲
- 1-2 Not Verified (2 Apts)
- 474-476 Not Verified (2 Hses) ..... 482-0863
- 481 Fuller Gary T & Marilyn [2]+ ▲
- 485-487 Not Verified (2 Hses)
- + BALDWIN ST INTERSECTS
- ZIP CODE 14609 CAR-RT C008
- 492 Wilson Corey W Sr [2]+ ▲ ..... 719-9994
- 494 Wallace M [2] ..... 654-8054
- 498 Edwards Betty J [2] ..... 719-0771
- 503-507 Not Verified (2 Hses)
- 508 [2] Montero Carmen
- 509 Not Verified
- 511 [2] Crawford Daniel J
- 514 Hunt Nancy C [2]+ ▲
- Knutt Kathleen M [2]+

**LAURA ST (ROCHESTER)-FROM 1233 MAIN ST E  
NORTH**

· ZIP CODE 14609 CAR-RT C040  
 1 Prescott Timothy W [7] ..... 482-7308  
 2 McNairy Celestine [7] ..... 482-7006  
 5 Not Verified  
 6 [7] Cornwell Taralee ..... 482-3043  
 7 Not Verified  
 8 [7] White Ricky  
 8½-9 Not Verified (2 Hses)  
 10 [7] Greenwood Marjorie A  
 11 Not Verified  
 12 [7] Weaver Robin ..... 288-5387  
 14 Sherman Mark [7] ..... 288-3921  
 15-16 Not Verified (2 Hses)  
 + HAYWARD AVE ENDS

HOUSEHOLDS 14

1092 Smith Robert G [7]+  
 · ZIP CODE 14609 CAR-RT C036  
 1103 McGinnis William D [7]+ ..... 538-6518  
 1105 Formella John & Jill [7] ..... 538-4594  
 1113 Klein Thomas F [7]+  
 · ZIP CODE 14609 CAR-RT C009  
 1115 A PSYCHIC MYSTIC & PAGAN CTR psychic  
 mediums ..... 256-0397  
 ADVANCED AUDIO SVC OF WESTERN  
 sound sys & equip ..... 288-7520  
 BIRINGER PRESS printers ..... 288-2480  
 BLUE JEAN MEDIA ..... 288-6980  
 BURDICK JAMES antiques-rpr & restoring  
 ..... 288-5402  
 CITY PRINTING & GRAPHICS printers  
 ..... 482-9997  
 CLEANZALL CORP restaurant equip/supl  
 ..... 224-0020  
 FEEL-IT PRODUCTS bowling apparel &  
 accessories ..... 482-0770  
 FELICE GLASS SCULPTURE glass-blowers  
 ..... 288-0130  
 FLOWER CITY WIPER wiping cloths  
 ..... 288-0587  
 GRAPHTECHNICAL GRAPHICS printers  
 ..... 288-5710  
 PANO GRAPHICS publishing-desktop  
 ..... 288-8050  
 PROFORMANCE SPECIALTIES engines  
 ..... 288-1499  
 RUBO CORP janitors equip/supl ..... 224-0027  
 RYLAND PHOTOGRAPHY photographers-  
 portrait ..... 224-9338  
 SHO-SHIN MARSHALL ARTS martial arts  
 instruction ..... 482-7830  
 SINGER ALAN ..... 224-9449  
 SONIA GRAPHICS screen printing  
 ..... 482-0727  
 TECNET mfrs-agents & representatives  
 ..... 288-0270  
 TOUCHE D ARTISTE art galleries & dirs  
 ..... 482-2040  
 VALLEY NEWS SVC newspaper distributors  
 ..... 288-1470  
 VERTICAL ELEGANCE venetian blinds-retail  
 ..... 288-1310  
 VIA GLASS ART glass ..... 482-3285  
 VOLO CLUB advertising-specialties  
 ..... 288-0690  
 ZARCO MANUFACTURING mach shops  
 ..... 288-2210  
 5 MUGS & MORE CUSTOM SCREEN  
 screen printing ..... 654-9360  
 8 NEO TECHNOLOGIES bowling lane  
 equip/supl ..... 482-0782  
 14 MDM CONSTRUCTION genl contractors  
 ..... 654-6647  
 24 DINNER DOGS entertainers ..... 224-8580  
 41 INTERNATIONAL TOOL & MACHINE  
 mach shops ..... 654-6955  
 228 FURNITURE PERFECTIONS furniture-rpr  
 & refinishing ..... 755-1836  
 244 KINK BMX ..... 654-5250  
 339 NORDEN ERIC R antiques-rpr &  
 restoring ..... 224-9745  
 366 JATEX GRAPHICS CORP printers  
 ..... 288-7620  
 431 SARI STUDIO artists-fine arts  
 ..... 288-7870  
 434 M T GRAFIX screen printing ..... 654-7057  
 442 GODFREY MULLER STUDIOS etched  
 prod-metal glass & etc ..... 482-0251  
 462 WRITE TYPE PUBLISHING publishing-  
 desktop ..... 288-0420  
 · ZIP CODE 14609 CAR-RT C036  
 1137 BERNATIONAL AUTOMATION INC gates  
 ..... 482-8525  
 1151 Jusewicz Adolph [7] ..... 288-0577  
 1154 AUTOZONE auto parts & supl-retail-new  
 ..... 482-2190  
 1157 [7] McGriff D ..... 654-7009  
 Nesmith Andrew Jr [7]+ ..... 482-5676



**MAIN ST E**

1-2 Not Verified (2 Apts)	
3 McGill Tracy K [2]	
5 Not Verified	
1159 EL-AMIN TRAVEL & MEETING SVC	travel agencies & bureaus 288-6020
1175 ECONOMY PAPER CO	bags-plastic 482-5340
1185 LAIDLAW TRANSIT INC	buses-charter & rental 288-7730
1199 VIETNAM VETERANS OF AMERICA	shops 454-2539
1216 Magin Rita G [2]	288-3789
1222 Not Verified	
1228 Wilder John W	224-9139
[Wilder Sean	224-9139
<b>+ LAURA ST BEGINS</b>	
1237 A J VANDENBURGH WOODWORKING	woodworkers 288-8126
ACCELERATED MAILING SVC	mailing & shipping serv 261-6245
ALLEN VOGEL STUDIO INC	photographers-commercial 288-5895
Brown Ralph G [5]	
DANA PAXSON STUDIO	artists-fine arts 654-6370
DUSMAN AUDIO	288-4980
FURNITURE ODYSSEYS	upholsterers 654-9308
KAPLAR STEPHEN	glass-blowers 288-8640
Kaplar Stephen A Jr [3]	288-8640
LOUISE'S DAUGHTER	artists-fine arts 288-3220
MARSEY SALES INC	recorders 288-7720
NORTH COAST RADIO INC	radio stations/broadcasting co 288-5020
PEARL GLASSWORKS LTD	glass-stained & leaded 654-7551
R P FEDDER CORP	sheet metal fabricators 288-1600
SAXON RECORDING	recording studios 288-3150
Weiss Jeff [5]	654-9051
WHISTLE ENTERPRISES LTD	toys-retail 288-6401
4 CONRAD DEAL PRESS	printers 482-2256
10 TOYCRAFTER	288-9000
201 HTL ASSOC INC	die cutting 288-1270
309 PHIL MATT PHOTOGRAPHY	photographers-commercial 461-5977
500 SUMNER FINISHING INC	plating 654-7560
1246 [Ogden S	482-0881
<b>+ PALMER ST BEGINS</b>	
1252 [Silva David	224-8231
[Figueroa Jaime J	
2-4 Not Verified (2 Apts)	
1264 [James L	288-5218
[Miller Lloyd	288-2556
2-5 Not Verified (3 Apts)	
6 Mason Charles E [2]	224-8209
7-8 Not Verified (2 Apts)	
1268 Shaibi Abdul [5]	482-1066
<b>+ BALDWIN ST INTERSECTS</b>	
1275 FAT BOY	grocers-retail 288-5260
1282 Rodriguez Jose R [5]	
1286 [Ward Felicia	288-7971
1288-1291 Not Verified (2 Hses)	
1293 Arenas Jose [3]	482-4427
1297 VANCE A L DC	chiropractors dc 288-4900
Vance Anthony L [3]+ [5]	288-4900
1302 Williams Evelyn P [5]	482-1674
Williams Mary E	482-1674
1308 1 Jackson James D [2]	442-5831
1310 [White Joanne	288-5751

**BALDWIN ST (R)**

14609

19 Buck Robert	6915 C040	482-8349
20 Broman D	6916 C040	224-8166
26 Darby Leon E	6916 C040	482-7441
31 Sundaram A K	6915 C040	288-3274
32 Fuhry Robert	6916 C040	654-8101
41 Peterson D	6915 C040	288-0696
42 Jensen Steven	6916 C040	482-7154
46 Legree B	6916 C040	288-7095
176 BILL SEILS GARAGE	6216 C008	288-2484

BUSINESSES 1

HOUSEHOLDS 8



316	Brown Leon.....	-6295	C040	288-4907
	Clark W C.....	-6295	C040	654-6938
	Gonzalez Ruben...	-6295	C040	224-0494
	Perkins George....	-6295	C040	288-4295
360	Westbrook			
	Gwendo.....	-6222	C040	482-6089
363	McDuffie Carolyn....	-6219	C040	224-9964
371	Burse Deborah.....	-6219	C040	654-6457
	White S.....	-6219	C040	224-0947
372	Copeland Johnnie...	-6222	C040	288-0658
378	Banks Kevin.....	-6222	C040	654-8597
387	Schenk Annette.....	-6241	C040	654-7537
	Schenk Kurt.....	-6241	C040	654-7537
398	Williams Irving L....	-6223	C040	288-9021
399	Charles Corine.....	-6241	C040	482-0964
406	Wert Mark.....	-6224	C040	288-9392
410	Johnson Cassan.....	-6224	C040	482-8807
422	Collazo A.....	-6224	C040	482-0363
423	Saborio C.....	-6220	C040	654-7147
427	Robinson William....	-6220	C040	288-6105
432	Patterson Jerome....	-6224	C040	654-9112
436	Starks V.....	-6224	C040	482-6654
442	Clark Willie.....	-6224	C040	482-0185
443	Jones P.....	-6220	C040	482-2526
	Myles Latasha.....	-6220	C040	288-1937
	Nowak S.....	-6220	C040	224-9912
460	Harring Rendia.....	-6240	C040	482-6023
461	Green Robin.....	-6221	C040	482-5776
468	Thomas E.....	-6240	C040	288-2230
469	Harling S.....	-6221	C040	288-2191
481	Fuller Marilyn J.....	-6221	C040	482-0863
494	Gilbert D.....	-6311	C040	482-7455
508	Edmonds Kerrin.....	-6312	C040	288-5701
	Stokes Frank.....	-6312	C040	288-3064
509	Rivera Joel.....	-6307	C040	654-6442
514	Hunt N C.....	-6312	C040	482-6547
519	Better B.....	-6307	C040	482-8784

<b>LAURA ST (R)</b>		<b>14609</b>
2	Ksczanowicz Stefie.....	-6924 C040 482-1681

LAURA ST	<i>cont'd</i>		
Address	Zip+4	CarrRte	Phone
12 Trumpower C M.....	-6924	C040	654-7546
HOUSEHOLDS 2			

1066	FLOWER CITY NEWS.....	-6104	C009	325-2386
1072	GEORGE'S UPHOLSTERY & FURN CO.....	-6104	C009	232-6165
1111	ACTION FOR A BETTER COMMUNITY.....	-6938	C036	482-0250
1112	AZTEC INDUSTRIES INC.....	-6906	C036	288-0726
1115	ADVANCED AUDIO SVC OF WESTERN.....	-6152	C009	288-7520
	APPLIED GLASSTEC INC.....	-6152	C009	482-4705
	BIG ROCK SOFTWARE INC.....	-6152	C009	288-2860
	BIRINGER PRESS.....	-6152	C009	288-2480
	CHESTERS MUSIC.....	-6152	C009	288-1170
	COMMERCIAL WHOLESALE CARPETS.....	-6152	C009	482-6990
	CORKER ENTERPRISES LTD.....	-6152	C009	288-5420
	DAVID MERKEL & ASSOC.....	-6152	C009	235-9008
	DINNER DOGS.....	-6152	C009	224-8580
	ERIC R NORDEN.....	-6152	C009	224-9745
	FLOWER CITY WIPER.....	-6152	C009	288-0587
	FORWARD DESIGN.....	-6152	C009	288-0250
	GESSO PANEL SPECIALTIES.....	-6152	C009	482-0800
	GODFREY MULLER STUDIOS.....	-6152	C009	482-0251
	GRAPHIC CONNECTIONS.....	-6152	C009	288-6390
	GRAPHTECHNICAL GRAPHICS.....	-6152	C009	288-5710
	JACK E SMITH.....	-6152	C009	288-0460
	JAMES BURDICK.....	-6152	C009	288-5402
	JAMES M PLUKAS FURNITURE.....	-6152	C009	482-7510
	JATEX GRAPHICS CORP.....	-6152	C009	288-7620
	JOHN CURRIER.....	-6152	C009	654-7670
	KISHI KARATE.....	-6152	C009	482-7830
	LUBO TALEVSKI.....	-6152	C009	288-6060
	M T GRAFIX.....	-6152	C009	654-7057



JATEX  
GRAPHICS  
CORP .....-6152 C009 288-7620  
JOHN CURRIER...-6152 C009 654-7670  
KISHI KARATE.....-6152 C009 482-7830  
LUBO TALEVSKI...-6152 C009 288-6960  
M T GRAFIX.....-6152 C009 654-7057  
MOORE  
ENTERTAINMENT  
GROUP .....-6152 C009 288-7830  
MUGS & MORE  
CUSTOM  
SCREEN .....-6152 C009 654-9360  
PALADINO  
WODDWORKING  
.....-6152 C009 654-7056  
PANO  
GRAPHICS ..-6152 C009 288-8050  
PHILIP FLORIN ...-6152 C009 482-1310  
POINT OF YOU  
ADVERTISING  
.....-6152 C009 482-5720  
POWER  
GRAPHICS  
PLUS .....-6152 C009 482-9997  
PROFORMANCE  
SPECIALTIES  
.....-6152 C009 288-1499  
RICHARD C  
EDIC .....-6152 C009 288-5370  
ROSS RIDER  
CUSTOM  
WOODWORKING  
.....-6152 C009 224-9721  
RYAN'S  
RESTORATION  
.....-6152 C009 288-6970  
RYLAND  
PHOTOGRAPHY  
.....-6152 C009 224-0330  
S & S  
KITCHENS ...-6152 C009 262-2929  
SARI STUDIO.....-6152 C009 288-7870  
SONIA  
GRAPHICS ..-6152 C009 482-0727  
TAYLOR  
COMMUNICATIONS  
.....-6152 C009 288-4210  
TRIANGLE  
DESTINATIONS  
INC .....-6152 C009 288-0560  
TWIN  
ADVERTISING  
.....-6152 C009 482-7690  
VIA GLASS ART..-6152 C009 482-3285

**E MAIN ST** *cont'd*  
Address Zip+4 CarrRte Phone  
WRITE TYPE  
PUBLISHING  
.....-6152 C009 288-0420  
Burdick James .....-6152 C009 288-5402  
Currier John.....-6152 C009 654-7670  
Edic Richard C.....-6152 C009 288-5370  
Florin Philip.....-6152 C009 482-1310  
French M.....-6152 C009 224-8563  
Gaby Sari.....-6152 C009 288-7870  
Hennessey  
Damon .....-6152 C009 288-4850  
Kalnitz Michael.....-6152 C009 482-0800  
Kalnitz Robert M...-6152 C009 288-9340  
Kesel C.....-6152 C009 288-4560  
Kienke C J.....-6152 C009 288-6150  
Klemme G.....-6152 C009 482-1563  
May Calvin.....-6152 C009 288-4340  
Norden Eric R.....-6152 C009 224-9745  
Paladino Dante.....-6152 C009 654-7056  
Quinn L L.....-6152 C009 288-8210  
Ryan Joseph M.....-6152 C009 288-6970  
Shanley Gertrude  
M .....-6152 C009 288-6140  
Smith Jack E.....-6152 C009 288-0460  
Talevski Lubo.....-6152 C009 288-6960  
Todd Bryan.....-6152 C009 482-7197  
Topham Dee.....-6152 C009 288-6750  
Williams Meike.....-6152 C009 482-2588  
1129 UNLIMITED  
INSURANCE  
SVC .....-6901 C036 288-8070  
1135 DYM KAR &  
BRANDT .....-6901 C036 482-9903  
Brandt Stephen  
M .....-6901 C036 482-9903  
Dymkar Irene K.....-6901 C036 482-9903  
1137 SHANTZ ASSOC  
INC .....-6901 C036 924-3650  
1144 NOHLE  
REFRIGERATION  
SUPPLIES .....-6914 C036 482-3876  
1151 JIM'S BARBER  
SHOP .....-6901 C036 288-6830  
Locigno James S  
Sr .....-6901 C036 288-6830  
1157 Nesmith Andrew...-6942 C036 482-5676  
1175 ECONOMY  
PAPER CO .....-6901 C036 482-5340  
1176 Hills Jerry.....-6914 C036 224-0867  
1180 FREDDIE  
THOMAS  
FOUNDATION  
CTR .....-6914 C036 224-8681  
Thomas F.....-6914 C036 288-1181  
Thomas M.....-6914 C036 288-1181  
1185 NATIONAL  
SCHOOL BUS  
SVC .....-6901 C036 288-7730  
1199 VIETNAM  
VETERAN'S  
LOCAL .....-6901 C036 482-8016  
1216 Cartner Alice.....-6907 C036 224-8181  
1228 Roy Thomas.....-6907 C036 482-4712  
1233 ENVIRONMENTAL  
DEVELOPMENT  
SVC .....-6902 C036 224-0277  
PENFIELD  
LANDSCAPE  
&  
NURSERY ...-6902 C036 482-8755  
1237 A J  
VANDENBURGH  
FINE  
FURNITURE.....-6941 C036 288-8126  
AERIAL  
SURVEYS .....-6941 C036 663-8231  
ALLEN VOGEL  
STUDIO  
INC .....-6941 C036 288-5895  
CAAMORA  
GLASSWORKS  
.....-6941 C036 654-6409



1233 ENVIRONMENTAL DEVELOPMENT SVC .....-6902 C036 224-0277  
 PENFIELD LANDSCAPE & NURSERY ...-6902 C036 482-8755  
 1237 A J VANDENBURGH FINE FURNITURE .....-6941 C036 288-8126  
 AERIAL SURVEYS .....-6941 C036 663-8231  
 ALLEN VOGEL STUDIO INC .....-6941 C036 288-5895  
 CAAMORA GLASSWORKS .....-6941 C036 654-6409  
 CONCETTA MASON GLASS STUDIO .....-6941 C036 482-7040  
 CONRAD DEAL PRESS .....-6941 C036 482-2256  
 DANA PAXSON STUDIO .....-6941 C036 654-6370  
 DAVID BROWN CATERER ....-6941 C036 288-5490  
 FOTEK INC.....-6941 C036 288-3490  
 FURNITURE ODYSSEYS .....-6941 C036 654-9308  
 HOTEL ASSOC INC .....-6941 C036 288-1270  
 KALENAK PAINTING & PAPERHANG .....-6941 C036 224-9010  
 MAGNUM DYNALAB CORP .....-6941 C036 654-6340  
 OCM TECHNOLOGY INC .....-6941 C036 482-8850  
 PEARL GLASSWORKS LTD .....-6941 C036 654-7551  
 PHIL MATT.....-6941 C036 461-5977  
 POLY SALES INC .....-6941 C036 288-2110  
 POLYTEC INC.....-6941 C036 288-2960  
 R C MORGAN.....-6941 C036 482-5879  
 R P FEDDER CORP .....-6941 C036 288-1600  
 SAXON RECORDING .....-6941 C036 288-3150  
 SUMNER FINISHING INC .....-6941 C036 654-7560  
 TOYCRAFTER .....-6941 C036 288-9000  
 WHISTLE ENTERPRISES LTD .....-6941 C036 654-7820  
 WJZR.....-6941 C036 288-5020  
 Barrett N.....-6941 C036 654-5010  
 Concetta Mason.....-6941 C036 482-7040  
 Curran Ann.....-6941 C036 482-2860  
 Mason Concel.....-6941 C036 482-7040  
 Morgan R C.....-6941 C036 482-5879  
 Okada W.....-6941 C036 654-8732  
 1246 WITT REALTY .....-6908 C036 288-1280

E MAIN ST *cont'd*  
 Address Zip+4 CarrRte Phone  
 Reillyhussain Deborah .....-6908 C036 482-8424  
 Witt B .....-6908 C036 288-7711  
 Witt J.....-6908 C036 288-7711  
 1264 Grebe M.....-6900 C036 482-6068  
 Muhammad Ilyasin .....-6900 C036 288-8224  
 1275 SINGH COLISEUM PIZZERIA.....-6903 C036 288-1900  
 1291 Burke Ternis.....-6903 C036 654-9408  
 1293 Cooper Charles.....-6903 C036 482-7232  
 1297 A L VANCE DC ...-6903 C036 288-4900  
 1301 EAST HIGH SCHOOL CTR .....-6930 C036 482-6330  
 1308 Johnson James W .....-6910 C036 654-7565  
 1311 McCart John.....-6943 C036 654-9276  
 Ortiz Juana.....-6943 C036 288-7015  
 1337 ALTERNATIVES-INDEPENDENT YOUTH .....-6904 C036 654-4414  
 HILLSIDE CHILDREN'S CTR .....-6904 C036 654-4455

128

**BALDWIN ST -FROM 1274 MAIN E  
NORTH**

- ZIP CODE 14609
- E MAIN INTERSECTS
- 19 Buck Robt F & Gloria [2]
- 20 Blauvelt Doris L [9]+ [6]
- Broman David W [3]
- Cain Linda
- 25 Not Verified
- 26 Darby Leon E & Betty H [9]+ [6]
- 482-7441
- Darby Matthew C 482-7441
- 31 Sundaram Ambalavanar K &  
Rajeswary K [3] 288-3274
- Thirumavalavan Saraswathy  
288-3274
- Kathirgamasundaram Rajkumar  
288-3274
- ★Sundaram A K 288-5019
- 32 Fuhry Robt R & Julia M [9]+ [6]
- 654-8101
- Fuhry Julie A 654-8101
- Fuhry Charlene 654-8101
- 1 Mc Naney Phillip & Virginia [4]
- 482-7556
- 2 Burch Mark [2]
- 41 Mc Gill John H [9]+ [6] 288-2301
- 43★Fuhry Kenneth R & Tammy L
- 46 Legee Barbara [2] 288-7095
- Legee N 288-7095
- Dash L 288-7095
- Legee-Dash B 288-7095
- Haynes V 288-7095
- 52 Cordova Marcia L [2]
- HAYWARD AV INTERSECTS
- 84 Vacant
- BALDWIN ST
- GARSON AV INTERSECTS
- 126 Hinton Helen [9]+

• MINGES ALLEY ENDS

- 330 A B R Wholesalers (show rm)
- 336 Brown H S [3] [6] 288-4102
- 340 Clark Marjorie F [9]+ 288-6658
- Dorscheid J L [3] 482-1110
- Goodie Elmo D 482-1110
- Dorscheid Jane F 482-1110
- 348★Grubbs Claudia
- ★Curtis Marlene
- ★Walker Alex P
- ★Brown Eddie
- ★Glover Ernest
- Moses Laura [2] 654-6032
- 351 C L F B PARKING LOT
- 352 Apartments
- 1★Perry Julia
- 2★Brown Audrey
- 3★Jordan Martha L
- 4 Jones Mattie A
- 4 Faison Ocie B
- 5★Harrison Eug P



360★Scott Brenda  
 ★Coward Carol  
 Henry John M carp  
 ★Elliott Clara C  
 363★Cheeks Robt 288-8198  
 365a Clark Dorothy S [2]  
 365b Taylor Mary [2] 654-6638  
 366 Brown Lila [2]  
 370★Judson Robt 482-0723  
 371 Richardson Ann D [2] 482-9346  
 372★Ellison Jannine K  
 ★Williams Clara M  
 ★Johnson Robt D 288-0739  
 377 SOUND BUILDERS bldg contr  
 482-1732  
 Van Tosh Brian H [5] © 482-1732  
 Alston Janice B [5]  
 Thomas Linda A  
 378 Vacant  
 • LAMPSON ST INTERSECTS  
 383★Spencer Golden 482-8419  
 ★Frazier Anna B  
 387 Schenk Kurt & Annette [2] 654-7537  
 390★Scott Veronica A  
 Nesmith David  
 ★Jamieson Amy G  
 Anderson Hester  
 393 Graham Natatha [2]  
 Mincey Cleo  
 394 Jackson Wm R [9]+ © 288-1454  
 395 Powell Larry & Tracie [2]  
 396 Vacant  
 398 Williams Etta Julietta [9]+ © 288-9021  
 399 Johnson Corine [2] © 482-0964  
 Charles Lamar 482-0964  
 Hodge Erica 482-0964  
 405★Greene Betty J  
 Adger John W  
 406 Mackey Harry A [5] ©  
 Wert Mark R [5] 288-9392  
 409 Johnson E [2] 654-6381  
 410 Maushart Peter G [5] © 288-2934  
 414 Mowers Steven A [4] © 288-5845  
 417 Teabout Carlton K & Cheri J [4] ©  
 418★Turner Maureen 482-6467  
 Rear★Douglas James O  
 422 Collazo Jaime & Angela [8] ©  
 482-0363

423★Hasan Latifa 654-5972  
 ★Melecio Brenda L  
 Garcia Jewels  
 426 Ramos Ludwina [2]  
 427 Walker Dolores [2] 288-6105  
 Robinson Wm 288-6105  
 Refeek Sue [2] 482-6242  
 431 Mosley Andora [2] © 482-9778  
 432★Grimes Charles  
 Burnette Horace  
 Rear★Brock Matthew  
 435★Gibson Wm & Emma  
 ★Barr Anita 654-6179  
 436 Starks Viola [2] 482-6654  
 Rodgers Izell 482-6654  
 437 Mincey Estelle [2]  
 442 Clark Willie D & Mabel [9]+ ©  
 482-0185  
 Clark Gerald D 482-0185  
 Clark Chrys 482-0185  
 443★Dumars Irene  
 Travis Geo  
 ★Weathers Jackie L  
 • LAURA INTERSECTS  
 446★Thomas Frank  
 454 Alston Richd & Naomi [9]+ ©  
 Alston Kenneth  
 Alston Richd Jr  
 456★Evans Cassandra  
 460 Harring Rendia T [9]+ ©  
 461 Baleno Robt & Sylvia [4]  
 462 Smith Harry T [9]+ ©  
 Smith Violet [4]  
 468 Thomas Eliz [2] 288-2230  
 Thomas Lori F 288-2230  
 469 Nembhart Darnus L [7] © 288-8104  
 474 Stokes Shirley [9]+ ©  
 Stokes Willie Ann  
 476 Kinder Rose [2] 482-4675  
 Kinder Shawndell 482-4675  
 Kinder Theresa 482-4675  
 481 Fuller Gary & Sue [9]+ © 482-0863  
 485★Clark Hosea 482-3266  
 487 Mc Fadden Gloria [2]  
 • BALDWIN INTERSECTS  
 494 Price Helen I [9]+ © 288-0209  
 Roberts Ezekel Rev 288-0209  
 498 Wilson Leon & Christine [9]+ ©  
 288-2152  
 503 Johnson Ramonila [2]  
 Prescott Timothy W

## LAURA ST -FROM 1228 MAIN E NORTH

12

- ZIP CODE 14609
- E MAIN ST INTERSECTS
- Lower★Stallings Bernice 482-8751
- 1★Wyche Mammie
- Upper Vacant
- 2 Ksczanowicz Lottie [5] © 482-1681
- Not Verified
- 4 Vacant
- 5 Leonard Sharon [2]
- Lower Spencer Geoffrey & June [2]
- 6 Allen Ribt Lee
- Upper Allen Marci
- Upper Allen Steven
- 7★Fuller Gwan © 654-7546
- 8-8½ Not Verified (2 Hses)
- Upper★Fuhry Steven R & Elyse
- 9 Vacant
- 11 Not Verified
- 12★Trumpower David & Christina M
- 654-7546
- 14-15 Vacant (2 Hses)
- Houston Gene [2] 288-5032
- 16 Vacant
- HAYWARD AV INTERSECTS
- 12 HOUSEHOLDS

## E MAIN ST

- N GOODMAN ST INTERSECTS
- 1090 Vacant
- MENGES ALLEY INTERSECTS
- 1109 S & S KITCHENS kitchen cabinets
- 262-2929
- 1111 SCAMPOLE JAMES V lwyr
- 482-3696
- 1112 AZTEC INDUSTRIES screw mfrs
- 288-0726
- 1115 EAST MAIN STREET BUSINESS
- PARK
- ELLIS R A CORP precision
- photography 288-8820
- Storms Lucinda Studio
- LASHER KEVIN STUDIO wood
- dsgnr 654-6760
- KOPY KING printers 546-4060
- EDIC-LOW FINE CARPENTRY
- woodworkers 288-5370
- PUNZI ANN STUDIO 288-4157
- FORWARD DESIGN INC graphic
- dsgn studio 288-0250
- J S R SYNERGISTICS ultrasonic
- instrumentation 288-1670
- ARCHITECTURAL FINISHES INC
- 654-7950
- HEARTWOOD INTERIORS INC
- 288-1817
- IRONWORKERS DISTRICT
- COUNCIL (WESTERN NY)
- 288-7844
- IRONWORKERS WELFARE &
- PENSION FUND 288-7844
- Art Adventures art sls
- JACKSON ALICIA artist
- DWYER NANCY HAIR SALON
- 654-7857
- CLEM KATHY artist 288-7045
- GESSO PANEL SPECIALITES mfr
- of doors 482-0800
- I P S Mac Donald Printing Co Inc
- prntrs 654-8771
- STANLEY'S E & P CONTRACTING
- INC elec contr 288-4930
- V I A GLASS ART 482-3285
- CROSSFIRE NEON neon signs
- HODAKA HASEBE POTTERY artist
- 288-6970
- MANCHEE DOUGLAS PHOTOG
- 654-9155
- A & W TECHNOLOGIES 288-8170
- HOLLAND INDUSTRIAL
- CHEMICALS 482-1631
- NORDEN ERIC R furn restorer
- 256-1232
- MERKEL DAVID design conslt
- 482-6310
- SAPPHIRE GLASS sculptor 654-9462
- BEJA PRECISION
- MANUFACTURING INC tool mfr
- & distr 482-5913
- MARKET FLORAL FLOWERS floral
- dsgnr 288-2760



MARKET FLORAL FLOWERS floral  
dsgnr 288-2760  
CERNIGLIO THOS photog 654-8561  
ANGSTROM OPTICAL 482-4705  
Peggy Kehoe Studio fine arts  
232-2731  
META MEDIA artist 482-0815  
SNYDER MARK J artist  
COMMERCIAL WHOLESALE  
CARPETS 482-6990  
SINGER ALAN artist  
ANTHONY GUIDICE GRAPHIC  
DESIGN graphic dsgnr 482-9010  
TALEVSKI LUBO artist 288-6960  
FLOWER CITY WIPER wiping  
cloths-whol 288-0587  
CUSTOM SCREEN PRINTING  
654-9360  
Mugs & More specialized mug mkr  
654-9360  
FRAMAR TOOL CO INC 288-3484  
English Jas Design Studio 482-8558  
ROCHESTER MAGNET CO 288-8282  
PRO-FORMANCE SPECIALTIES  
eng reldg 288-1499  
WATERSTREET GRAPHICS  
288-8460  
VAN HOUTEN DESIGN sculptor  
482-1631  
LOVING LESLIE artist 288-7027  
CHESTERS PIANO TUNING &  
REBUILDING 288-1170  
JATEX GRAPHICS CORP 288-7620  
C M E ASSOCIATES constn  
materials evaluation 482-0520  
OSBAND FELICE glass sculpturer  
482-6145  
TODD BRYAN artist 482-7197

KALNITZ MICHAEL artist 482-0800  
Lightfoot Tom artist  
JACKSON RICH D C artist  
Jurs Bryon artist  
WILLIAMS MEIKE photog  
WOODY'S TOYS 288-4970  
RENAISSANCE FOIL &  
CONVERTING INC 225-8430  
POWER GRAPHICS PLUS fine  
quality prntg 482-9997  
1129 COHEN SCOTT E ENTERPRISES  
INC real est 482-2220  
SCOTTY'S APARTMENT RENTALS  
288-1139  
Abbott Aaron [2] 482-1364  
1130 CHASE LINCOLN FIRST BANK  
(east end ofc) 258-6242  
1135 DYM KAR & BRANDT lwys  
482-9903  
1137 SHANTZ ASSOCIATES INC buttons  
whol 288-8902  
MAIN BUTTON CO buttons-whol  
288-8903  
1144 NOHLE REFRIGERATION  
SUPPLIES whol 482-3876  
1151 JIM'S BARBER SHOP 288-6830  
★Jusewicz Adolph 482-0698  
★Leon Jos 654-6859  
★Moore Don W 288-8921  
1157 VALENTI LIQUOR 654-7090  
Aptments  
1★Miller Audrey C  
2★Henry Chas  
3 Reed John W [2] 654-9695  
4★Nesmith Andrew  
5 Christion Patricia [2] 654-8307  
1166 Vacant  
1175 ECONOMY PAPER CO dtrs 482-5340  
1176★James Bernice  
Hodge Andrew  
1178 Vacant  
1180 G & G FOOD SERVICE 482-5200  
1185 National School Bus Service Inc  
(Parking Garage) 288-7730  
VOLUNTEERS OF AMERICA  
STORE used clo sls 454-1150  
1199 THRIFT VILLAGE genl mdse ret  
482-8016  
1200 MAIN PIC-N-PAY SUB SHOP  
288-3800  
MAIN MOTORS LTD used car sls  
288-3800  
ACTION CAR RENTAL car rental  
288-2600  
RYDER TRUCK RENTAL 288-5989  
1214★Benavides Loretta  
Binionk Sheila V  
Pearsall Lorenzo  
Pearsall Nancy  
Wilson Curtis L



- 1214★Benavides Loretta  
Binionk Sheila V  
Pearsall Lorenzo  
Pearsall Nancy  
Wilson Curtis L
- 1216★Kincher Leaudia  
Powell Eddie  
★Leatherisch Mary 482-1947  
Watkins Danelle 482-1947
- 1222 Cartman Alice [2]  
★Bradford Johnny & Leo O
- 1228 ACADEMY HERITAGE sportswear  
sls 288-4390  
Stanin Richd [2]  
Colon Adam  
Colon Arnold [2] 482-2568  
★Mills Lisa  
Brown Derek  
Brown Felisha  
Raspalie Patk M [2]
- LAURA BEGINS
- 1233 I P S MAC DONALD PRINTING  
COMPANY INC coml 654-8771
- 1237 FEDDER INDUSTRIAL PARK  
288-1600  
Building  
Rooms
- 100 FEDDER R P CORP air & gas  
filters 288-1600
- 101 POLY SALES mfg agt 288-2110
- 101 POLYTEC INC filter sys 288-2960
- 110 BLAKE JOHN L ASSOCIATES  
INC tools mfrs & distrs 654-8660
- 115 SAXON RECORDING record shop  
288-3150
- 115 JARGON RECORDS recording  
studio 288-3150
- 205 SPECTRA TINT biological stain  
mfrs 482-2069
- 207 H T L ASSOCIATES stl rule die  
shop 288-1270
- 208 Gray Haven Studios 288-3050
- 211 CONRAD DEAL PRESS prntg  
shop 482-2256
- 270 LAMINATING ARTS &  
FINISHES INC 482-1220
- 300 C A M X SCIENTIFIC CORP  
482-0130
- 302 FURNITURE ODYSSEYS furn sls  
ret 654-9308
- 305 CONCETTA GLASS STUDIO  
glass art wkr 482-7040
- 306 Meditari Studio 288-8320
- 309 MATT PHIL STUDIO photos  
288-5030
- 309 SIGNAL MOUNTAIN INC  
288-5020
- 310 LABORATORY PRODUCT  
SALES hosp products 288-0619
- 312 Morgan Bob Studio 482-8850

## E MAIN ST-Contd

- 312 RICHARDS SABRA printmaker
- 314 CAAMORA GLASSWORKS glass  
blown articles 654-6409
- 1237 Contemporary Wood Furniture  
482-7233
- 321 THOMAS JAMES sculptor
- 401 DODD JOHN ASSOCIATES furn  
ret 482-7233
- 405 TOYCRAFTER THE toys mfrs  
288-9000
- 406 AERIAL SURVEYS 288-0450
- 408 TANNEN RICHD woodworker  
654-7226
- 410 DUDLEY PETER S STUDIO  
artist 482-7110
- 418 PEARL GLASS WORKS LTD  
654-7551
- 465 ASTROLABS rsrch-adjustment of  
art
- 470 Paxson Dana Studio 654-6370
- 475 GAINES AUDIO audio equip sls  
& repr 288-6940
- 500 SUMNER FINISHING wood furn  
refinisher 654-7560
- GENERAL WOODWORK CO  
woodworks 288-8126
- Miller Ed Studio
- Allen Vogel Studio 288-5895
- Schultz Ruth Studio
- Stuart Nancy Studio 654-6390
- WHISTLE ENTERPRISES LTD  
woodcrafters
- COOLEY-MALONE STUDIO glass  
blown articles
- DIEBERT RITA J STUDIO 482-7173
- DREYWOOD ROMAN artist
- G M Graphics
- ADVENT SERIEGRAPHIC graphics  
654-6593
- HOFFMAN ADAM artist
- SHIKOWITZ J artist 654-6409
- JONES KATHI artist
- BELLE'S ELECTRONICS CORP  
482-8850
- Hanlon Pam O artist
- WOOD FRED artist
- Concept Twelve Thirty Seven  
654-7820
- O C M Technology 482-1137
- 1246★Pittman Juanita  
Allen John L  
★Hill Kimberly  
Bergeron John & Elaine [2]
- PALMER BEGINS
- 1252 Apartments
- 1★Barter Vanessa 288-5920
- 1 Henderson Doris 288-5920
- 1 Baxter Lester 288-5920
- 1 Minor Teghin 288-5920
- 1 Autumunus Wren 288-5920
- 2★Jones Dorothy C
- 2 Manville Willie
- 3★Brown Dolores A
- 3 Baker Alex C
- 4★Mc Queen Marion 288-5519
- 1258 WHEYS BAR 288-9466

1258 WHO'S BAR 288-9466  
 1264 Apartments  
 1★Torres Edwin H  
 2★Rodriguez Luis  
 3★Grebe Mary 482-6068  
 4★Markes Jas  
 5★Cruz Wilfred  
 5 Rivera Jim  
 6★George Mw J  
 7★Vasquez Nadia L  
 8★Ferrer Nilsa 654-9041  
 1268 Lockhart Jeremiah 2 288-6245  
 Lockhart Alicea 288-6245  
 Atkins Genevieve 288-6245  
 1268½★Lockhart Bradford  
 • BALDWIN BEGINS  
 1275 BEECHWOOD LAUNDRY  
 laundromat  
 COLISEUM PIZZA pizza sls 288-1900  
 1280 GOLD MINE MINI MARKET gro  
 1282★Ellis Mildred  
 1286★Benion Johnnie M  
 1288 Riley Jas 9+ 482-8352  
 ★Johnson Roddie 288-9225  
 1291★Santiago Alicea  
 ★Nixon Lawr  
 1292★Rucker Theresa  
 ★Sanchez Teodora  
 1293★Jarrett David  
 Everett Ronald  
 ★Donaldson Jas C  
 1294 Vacant  
 1296 WOODLAND L A REAL ESTATE  
 482-9738  
 1297 VANCE ANTHONY L chiropractor  
 288-4900  
 1301★Carlton Oliver & Joyce  
 ★Ramos Florence  
 Diaz Vanita C  
 ★Faucher Michl 644-5635

129  
 BALDWIN ST -FROM 1274 MAIN E  
 NORTH TO 45 PARSELLS AV  
 ZIP CODE 14609  
 19 Buck Gloria  
 20 Blauvelt Doris L 482-6019  
 Cain Linda 288-3018  
 25★Hebert Paul 288-5092  
 26 Darby Leon E 482-7441  
 31★Sundaram Ambalavanar K 288-7391  
 32 Fuhry Robt R 654-8101  
 36 Mc Naney P 482-7556  
 Wuciola Russell  
 41 Mc Gill John 288-2201  
 42 Kumm Tammy  
 46 Gilbert Linda  
 52 Vacant  
 HAYWARD AV INTERSECTS  
 84 Williams Ernestine  
 98 Evans Christopher J  
 150



330 Vacant  
 332 Vacant  
 336★Brown H S ☉ 288-4102  
 340 Clark Marjorie F Mrs 288-6658  
 ★Dorscheid J L 482-1110  
 348 Doty Ronald  
 ★Arnold S 482-9085  
 Brown Eddie L  
 Blake Jas  
 351 C L F B Parking Lot  
 352 Apartments  
 1 Jones Bruce  
 2 Price Annie B  
 3 Brund Harold  
 4 Holmes Carl D  
 Mc Donald Stella 654-9895  
 360 Harper Paul W 482-2140  
 Henry John M carp  
 363 Best David  
 365 Clark Dorothy 588-5442  
 366 O'Leyar David K ☉ 288-8301  
 370 Bailey Darlene  
 371 No Return  
 372 No Return  
 377 Sound Builders bldg contr 482-1732  
 Van Tosh Brian H ☉ 482-1732  
 Alston Janice B  
 378 Vacant  
 LAMPSON ST BEGINS  
 383 Vacant  
 387 Fulkerson Sheldon P 288-3079  
 390 Willams Wonya 288-1904  
 Woods Donnie  
 393 Ragland Rose M  
 394 Jackson Wm R ☉ 288-1454  
 396 Delgado Celestina 482-9687  
 396 Vacant  
 398 Williams Etta Julietta ☉ 288-9021  
 399 Charles Lamor ☉  
 405 Letifia H  
 406 Mackey Harry A ☉  
 409 Brown Doreen ☉ 288-0255  
 410 Maushart Peter G ☉ 288-2934  
 414 Mowers Steven A 288-5845  
 417 Teabout Carlton K ☉  
 418 Gokey J  
 Rear Guzman Ramon  
 422 Collazo A ☉ 482-0363  
 423 Costa Walt A  
 Rear Hasan Coni 482-2326  
 426 Vacant  
 427 De Roo Robt J  
 431 Moses Andora ☉ 482-0077  
 432 Vacant  
 435 Lafayette B ☉ 482-8774  
 436 Mars Gladys H Mrs ☉ 654-8061  
 437 Vacant  
 442 Clark Willie D ☉  
 443 Jennings Robin D  
 LAURA ENDS

443 Jennings Robin D  
 LAURA ENDS  
 446 Fischer Anita J  
 454 Alston Richd ☉  
 456 Brown Dora Lee  
 460 Harring Rendia T ☉  
 461 Baleno Robt 654-8007  
 462 Smith Harry T ☉  
 Smith Violet  
 468 Caples Robt  
 469 Nembhart Darnus L ☉ 288-8104  
 474 Stokes Shirley Mrs ☉  
 476 Vacant  
 481 Fuller Gary ☉ 482-0863  
 485 Barr Diane 482-1093  
 BALDWIN INTERSECTS  
 494 Price Helen I ☉ 288-0209  
 498 Wilson Leon ☉ 288-2152  
 503 Vacant  
 504 Vacant  
 507 Couser Nattie  
 508 Eve Nancy J  
 509 Vacant  
 511 Pardner Yolande  
 514 Viola Linda Anne Mrs 482-9227  
 Hunt John J Jr 482-6547  
 515 Mc Lellan Bruce 462-9893  
 519 Johnson Robt  
 520 Sharpstine Scott ☉  
 521 Reda Anthony L ☉  
 525 Fisher Jas 288-1135  
 526★Wright Geo A 288-4873  
 527★Pendergrass Michl 482-2195  
 530 Dukes Virginia 482-6771  
 Kinley  
 535 Hernandez Frankie  
 BEECHWOOD ENDS  
 536 Macon Annette  
 542

**LAURA ST-Contd**

- 1 Frost Danl J 654-9045
- 2 Ksczanowicz Lottie © 482-1681  
Brezezinski Joseph
- 4 Vacant
- 5 Vacant
- 6★Feinbloom Stephen 482-7389
- 7 Hutchinson Cath 482-1632
- 8 Vacant
- 8½★Edwards Carl
- 9 Vacant
- 10 Jones Yolanda ©
- 11 Lapper Jerim  
★Dehls Joel 654-9446
- 12 Miller Kathryn © 482-8098
- 14 Keesee Rene E 482-5682
- 15★Jones Anita
- 16 Vacant

- 1099 Vacant
- 1101 Beechwood Bldg hall  
MENGES ALLEY BEGINS
- 1109 S & S Kitchens kitchen cabinets  
262-2929
- 1111 Scampole James V Iwyr 482-3696
- 1112 Aztec Industries 288-0726
- 1115 East Main Street Business Park  
Ellis R A Corp offset printers  
288-8820  
R A S Manufacturing Inc chemical  
mfrs 654-2606  
Snowtech Snow Boards sporting gds  
ret 288-7335  
General Drapery Co  
B K Appliances appls ret & repr  
Gold Print Inc 654-7731  
Alpha Brand Products glassware  
654-9462  
J S R Synergistics 288-1670  
Architectural Finishes Inc 654-7950  
Heartwood Interiors 288-1817  
Ironworkers District Council 288-7844  
Sophistinaails 288-4000  
Marcor Of New York Inc asbestos  
removal 482-0160  
Golden Oldies Antiques 288-4115  
Dwyer Nancy Hair Salon 654-7857
- 1117 Vacant
- 1123 Vacant
- 1129 Cohen Scott E Enterprises Inc real  
est 482-2320
- 1130 Chase Lincoln First Bank (east end  
ofc) 258-6242
- 1135 Dymkar Muldoon & Brandt 482-9903
- 1137 Shantz Associates Inc buttons whol  
288-8902
- 1144 Nohle Refrigeration Supplies whol  
482-3876
- 1150 Nohle Michl 288-4432
- 1151 Jim's Barber Shop 288-6830  
Frost Jacqueline 288-2995
- 1154 Vacant
- 1157 Beechwood Liquor 654-7090  
★Dwyer N 654-8820
- 1166 Beechwood Inn 288-2591
- 1175 Economy Paper Co dirs 482-5340
- 1176★Vitale Margt
- 1178 Vacant
- 1180 G & G Food Serv 482-5200
- 1185 National School Bus Service Inc  
(Parking) 654-8770
- 1199 Thrift Village genl mdse ret  
482-8016
- 1200 Main Pic-N-Pay Sub Shop 288-3800
- 1214★Rodriguez Carmen  
★Jenning Cathy
- 1216★Rivera Angelita
- 1221 Volunteers Of America (Thrift  
Store) 454-1150
- 1222 Cartner Alice
- 1228 Superior Cleaning Service 484-8908  
★Case Robt A 482-8908
- LAURA BEGINS
- 1233 I P S Mac Donald Printing Company  
Inc coml 654-8771
- 1237 Fedder Industrial Park 288-1600  
Bldg  
Poly Sales mfg rep 288-2110  
Polytec Inc filter sys 288-2960  
Rooms  
100 Fedder R P Corp rntl agts  
288-1600
- 110 Blake John L Associates Inc tools  
mfrs & distrs 654-8660
- 1237 Conrad Deal Press prntg shop  
482-2256
- 207 H T L Associaes stl rule die shop  
288-1270
- 230 Vacant
- 270 Laminating Arts Of New York  
Inc 482-1220
- 3d Fl C A M X Scientific Corp  
482-0130
- 3d Fl Vacant
- 317 Svatek Bradley W photography  
288-4080



Signal Mountain Inc 288-5020  
350 Richards Sabra ptrnmkr 288-0862  
Concetta Glass Studio glass art wk  
482-7040

351 Laboratory Products Sales hosp  
products 288-0519

Thomas James sculptor 288-7777

401 Callori Ron & John Dodd  
Associates furn ret 482-7233

405 Toyrafter The toys mfrs  
288-9000

406 Aerial Surveys 288-0450

417 Spectra Tint biological stain mfrs  
482-2069

418 Pearl Glass Works Ltd glass  
flower 654-7551

465 Vacant

470 Vacant

Gaines Audio audio equip sls & repr  
266-0780

5th Fl Sumner Finishing wood furn  
refinisher 654-7560

General Woodwork Co 288-8126

Blake John L & Associates Inc mach  
tool distr 654-8660

1246 O'Neil Danl

PALMER BEGINS

1252 Apartments

1★Colon Julia

2★Thomas Malina E

3★Morgan Betty

4★Pena Tonya

1258 Who's Bar 288-9466

1264 Apartments

1 No Return

2★Endalamaw T

3★Rodriguez Luis

4★Diaz Hector

5★Chao Orlando

6★D'Augustyne John

7★Rodriguez Pablo

8 Grebe Mary 482-6947

1268 Staples Jackie

BALDWIN BEGINS

1275 Beechwood Laundry

Sandy Long's Restaurant 288-6120

1282 Vacant

1280 Gold Mine Mini Mkt

1286 Swartz Tammy

1288 Riley Jas 482-8352

1291 Christian Ida 482-5896

Harris Mary W Mrs

1292★Shaw Judy D 288-9349

1293 Warner Charles G 482-6255

★Heath Charles L

1294 Vacant

1296 Vacant

1297 Vance Anthony L chiropractor  
288-4900

1301 Mc Gee Lorraine 288-7769

Ellis Mildred

1302★Quamina Karen ©

★Parker Tory

1307 Vacant

1308★Smith Mark 288-3991

1310★Brackley L 288-3762

BEECHWOOD BEGINS

129

BALDWIN ST —FROM 1274 MAIN E  
NORTH TO 45 PARSELLS AV

ZIP CODE 14609

19★Walsh Jas 288-8046

20 Broman David

Blauvelt Doris L

Cain Linda

25 Peterson Fredk © 288-9519

26 Darby Leon E © 482-7441

31 Beisiegel Raymond R © 482-7414

32 Fuhry Robt R © 654-8101

36★Story N 482-5427

Vecchio Mary P Mrs © 654-9899

41 Mc Gill John © 288-2201

42 Fuhry Bernie

★Leone Louis 482-7679

46★Hall Robt 288-3127

52 Cordova M

HAYWARD AV INTERSECTS

84★Williams Ernestine ©

94★Rivera Francisco

348 Douglas Donna J 482-3772  
 351 L F B Parking Lot  
 352 Vacant  
 Santiago Harry R 482-7563  
 Jones E  
 \*Henderson Harold 654-7261  
 360\*Harper Paul W 482-2140  
 \*Henry John M carp  
 363 Clemons Cravens 482-2776  
 366 Rivera N  
 370 Miller Alf  
 \*Mc Duffie Richd  
 372\*De Bose Theresa  
 372½ Vacant  
 377\*Alston Janice  
 Vacant  
 378\*Curry Sandy 654-9223  
 No Return

## LAMPSON ST BEGINS

383 Anderson Pankie  
 387 Vacant  
 390 Breedlove Randel ©  
 Brown Doreen 288-4640  
 393\*Ragland Rose  
 394 Jackson Wm R © 288-1454  
 395\*Delgato Celestina  
 \*Pinero Nydia 482-9687  
 396\*Jackson Wm Jr ©  
 398 Williams Etta Julietta © 288-9021  
 399 Chorles Elona  
 405\*Padilla Guznara 482-4119  
 409\*Mc Mairy Robt ©  
 410 No Return  
 414 Mettler Neal L 482-5125  
 417 Vacant  
 418 Boose Birder  
 Patrick B  
 Rear Vacant  
 422 Collazo A © 482-0363  
 423 Kettles Abe  
 Rear Simpson John  
 426 Vacant  
 427 De Roo Robt J © 288-6241  
 431\*Moses Ann 482-0077  
 432 Vacant  
 435 Johnson Ruby  
 \*Lawson A  
 436 Mars Gladys H Mrs © 654-8051

## HAYWARD AV—Contd

437\*Mc Cloud J D © 654-7757  
 442 Clark Willie D © 482-8653  
 443\*Young Theresa ©  
 Vacant  
 Vacant  
 LAURA ENDS  
 446\*Mortimer Kath 288-4141  
 454 Alston Richd ©  
 456 Brown Lee  
 460 Harring Rendia T ©  
 461 Vacant  
 462 Smith Harry T ©  
 468\*Caples Robt  
 469\*Nembhart Darnus L © 288-8104  
 474 Stokes Shirley Mrs  
 476 Vacant  
 481 Fuller Gary © 482-0863  
 485 Barr D 482-1093  
 BALDWIN INTERSECTS  
 494 Price Helen I © 288-0209  
 498 Wilson Leon © 288-2152  
 503\*Fuhry Stanley 654-8022  
 \*Lee David  
 504\*Cupp Nancy  
 Vacant  
 507 Connor M



11  
LAURA ST —FROM 1228 MAIN E  
NORTH TO 443 HAYWARD AV

ZIP CODE 14609

- 1 Roberts K 482-7907
- 2 Sargent Lottie © 482-1681  
Brezezinski Joseph
- 4★Matula Tom  
★Spencer Jeffery
- 5 Thomas Jas
- 6 Starbuck Thelma Mrs 288-3399  
Jones Tina
- 7 Hutchinson Cath 482-1632
- 8 Parker Robt 288-1771
- 8½ Williams Phyllis
- 9★Jackson Sheila
- 10 Ketterer Saml D © 654-9029
- 11 Vacant
- 12★Mc Carthy Kevin
- 14 Vacant  
Monroe Deborah
- 15 Madden Jacquieline
- 16 Vacant

- 1101 Beechwood Bldg hall  
2d Fl Scampole James V lawyer  
482-3696
- MENGES ALLEY BEGINS
- 1109 S & S Kitchens flooring & tiling  
262-2929
- 1112 Artec Industries 288-0726
- 1117 Vacant  
Porta Refinishing Co furn finishers  
& strippers 288-4830
- 1118 Hudson Patricia © 288-5092
- 1120 Hoyer Homer 288-3067
- 1123 Vacant
- 1129 Cohen Scott E Enterprises Inc real  
est 482-2220
- 1130 Lincoln First Bank (east end ofc)  
258-6242
- 1135 Pogue David lwyr 482-9903  
Dymkar Irene K lwyr 482-9990
- 1137 Shantz Associates Inc lawn mower  
dtrs 288-8902
- 1144 Nohle Refrigeration Supplies whol  
482-3876
- 1150 Vacant
- 1151 Frost Jacqueline 288-2995
- 1154 Bost Alex
- 1157 Vacant
- 1159 Vacant
- 1163 Williams Trucking Co 482-1717
- 1166 Vacant
- 1175 Economy Paper Co 482-5340
- 1176★Nicanor Cheryl
- 1178★Lawrence V
- 1180 G & G Cheese And Deli Co Inc  
482-5200
- 1185 Golden Arrow Bus Lines Parking
- 1199 Thrift Village genl mdse ret  
482-8016
- 1200 Vacant
- 1214 Gillan Esther  
Martin Cheryl
- 1216★Deal Earl
- 1221 Quaker State Refining 288-9370
- 1222 Mitchell Annie
- 1228 Bonded Cleaning Services 288-6220
- LAURA BEGINS
- 1233 I P S Mac Donald Printing Company  
Inc coml prntg 654-8771
- 1237 Fedder Industrial Park Ofc 288-1600  
Bldg  
Floors  
Rooms
- 1237 Poly Sales mfg rep 288-2110  
Subar-Mc Clain Consulting  
Engineers 288-2100
- 110 Vacant
- 190 Fedder Associates Inc rental ofc  
288-1600
- 230 Monroe Tape Process Inc die  
cutting & finishing 482-8700
- 270 Laminating Arts Of New York  
Inc plaques 482-1220
- 278 Conrad Deal Press printing shop  
482-2256
- 284 Vacant
- 3d Fl Camx Scientific Corporation  
Office 482-0130
- T N T Graphic 482-4600
- 350 Richards Sabra prntmkr  
288-0862
- Concetta Glass Studio glass art wk  
482-7040
- 351 Laboratory Products Sales hosp  
products 288-0519



Henrietta Hardwood Products  
288-0531  
455 Aerial Surveys 288-0450  
465 North East Packaging Co  
654-7213  
470 Gunning Associates Inc mfrs reps  
288-1352  
470 Dodd John Comtemporany Wood  
Furniture & Interiors 482-7233  
Callari Ron Contemporary Wood  
Furn-Accessories 482-7233  
475 Vacant  
480 Toycrafter The toy mfg 288-9000  
13th Fl General Woodwork Co  
288-8126

1246 Twichell Howard ©  
PALMER BEGINS

1252 Apartments  
1 Magin Mary 288-6175  
2 Vacant  
3 Vacant  
4 Vacant

1258 Vacant  
1264 Apartments  
1 Rose D A 288-4034  
2 Devarian Robt  
3 Fenner Rhonda  
4 Kase Robt  
5 Vacant  
6 Grasso Jeffery A 654-8598  
7 Page Kevin 288-2017  
8 Grebe Mary

1268 Prestofillipo Jesse 288-5111  
BALDWIN BEGINS

1275 Vacant  
1280 East Main Mini Market 482-7047  
1286 Yeoman Virginia  
1288 Riley Jas 288-2643  
1291 Clay Bennie  
Harris Mary Mrs  
1292 Vacant  
1293 Warner Charles G 482-6255  
Christian Ida 482-5896  
1294 Vacant  
1296 Vacant  
1297 Vance Anthony L chiropractor  
288-4900  
1301 North Carlton L 288-0552  
Berry R  
1302 Jones Saml J © 288-3050  
Boone Roy  
1307 Rochester School Of Machine  
Shorthand 482-3100

129

BALDWIN ST —FROM 1274 MAIN E  
NORTH TO 45 PARSELLS AV

ZIP CODE 14609  
19★Redick Chris 482-9301  
20 Blauvelt Blanche Mrs ©  
Cain Miles M  
25 Peterson Fredk © 288-9519  
26 Darby Leon E © 482-7441  
31 Beisiegel Raymond R © 482-7414  
32 Fuhry Robt R © 654-8101  
35 Vacant  
36 Prezzavento Nunzia Mrs ©  
Vecchio Mary P Mrs © 654-9899  
41 Mc Gill Dolores I ©  
42★Fuhry Bernie  
★Cofman Robt  
46 Vacant  
52 Cordova M  
HAYWARD AV INTERSECTS  
84 Alexander James E © 288-7176  
94★Hickey Alice M 482-5594  
98 Apartments  
1★Albert Ronnie

348 Vacant  
 351 L F B Parking Lot  
 352★Scott Mary Anne 654-8287  
 Santiago Harry R  
 Jones E  
 ★Langdon Rita  
 360★Kettles Rose 482-1856  
 363 Clemons Lawrence 482-2776  
 366★Santiago Antoneo 288-8752  
 Vacant  
 370 Vacant  
 372 Mc Cahon Thomas 482-7688  
 372½ Vacant  
 377 Alston  
 Jon-Bob Realty  
 378 Vacant  
 Vacant  
 LAMPSON ST BEGINS  
 383 Vacant  
 Vacant  
 Rear Vacant  
 387 Vacant  
 390 Torchia Peter J © 288-8645  
 Vacant  
 393 Vacant  
 394 Jackson Wm R © 288-1454  
 396 King Patricia A Mrs  
 398 Williams Etta J © 288-9021  
 399★Johnson Corine 288-0895  
 405★Merritt Gary 288-7262  
 409 Green Samuel © 288-6366  
 410 Vacant  
 414 Vacant  
 417 Kettles C © 654-9983  
 418 Vacant  
 Vacant  
 Rear Vacant  
 422 Ramos Angel L ©  
 423 Vacant  
 Rear Vacant  
 426 Vacant  
 427 De Roo Robt J © 288-6241  
 431 Vacant  
 432★Rohland Danny 288-1433  
 Vacant  
 435 Perkins Debra

436 Mars Gladys H Mrs © 654-8051  
 437 Mc Nairy Robt ©  
 442 Clark Willie D © 482-8653  
 443 Williamson Genevieve Mrs ©  
 482-6688  
 Williamson Marc  
 Vacant  
 LAURA ENDS  
 446 Vacant  
 454★Alston Richd  
 456 Vacant  
 460 Harring Rendia T ©  
 461 Vacant  
 462 Smith Harry T ©  
 468 Vacant  
 469★Montergomy Robt  
 ★Hagan B 288-3192  
 474 Stokes Shirley Mrs  
 481 Fuller Gary  
 485 Blake Rosemary  
 487 Thomas Mary 288-4830  
 BALDWIN INTERSECTS  
 494 Price Helen Mrs © 288-0209  
 498 Wilson Leon © 288-2152  
 503 Vacant  
 504 Vacant  
 Vacant  
 507 Vacant  
 508 Boothe Dorrell 482-0664  
 Hough Arth W 482-9323  
 509 No Return



129

LAURA ST —FROM 1228 MAIN E  
NORTH TO 443 HAYWARD AV

ZIP CODE 14609

- 1 Vacant
- 2 Sargent Lottie © 482-1681  
Brezezinski Joseph
- 4 Mottola Victor J  
Vacant
- 5 Williams Bruce
- 6 Starbuck Thelma Mrs 288-3399  
Miller E
- 7★Boyd Betty 482-1632
- 8 Vacant
- 8½ Earle Johnny ©
- 9 Snell M C
- 10 Ketterer Saml D 654-9029
- 11 Burgos Ramon
- 12 No Return
- 14 Vacant  
Vacant
- 15 Opoyke Margt
- 16 Vacant  
Vacant

- 1101 Beechwood Bldg hall  
Vacant
- 2d Fl Scampole James V lawyer  
482-3696
- MENGES ALLEY BEGINS
- 1109 Beechwood Products Corp flooring &  
tiling 288-4830
- 1112 Aztec Industries 288-0726
- 1118 Barone Carolyn A ©
- 1120 Hoye Homer 288-3067  
No Return
- 1123 Vacant
- 1129★Turner L M 288-2243
- 1130 Lincoln First Bank (east end ofc)  
262-4100
- 1135 Wroblewski Matthew ©
- 1137 Shantz Associates Inc 288-8902
- 1144 Nohle Refrigeration Supplies whol  
482-3876
- 1150 Nohle Lewis B © 288-4432
- 1151 Rima M L 288-8375
- 1154 Bost Alex
- 1157 Vacant
- 1159 Jim's Barber Shop 288-6830
- 1163 Williams Trucking Co 482-1717
- 1166 T R's Tavern 288-9723
- 1175 Economy Paper Co 482-5340
- 1176★Greer Desiree 288-6319
- 1178 Vacant  
Colway Shirley 288-6201
- 1180 University Electronics 482-3630
- 1185 Golden Arrow Bus Lines Parking
- 1199 Stauber Oil Co 288-9370
- 1200 East End Gas O Rama gas sta  
288-9469
- 1214★Allen Daniel  
★Seitzinger Carol
- 1216★Crawford Michl  
★Chatterton David
- 1221 Stauber Oil Co 288-9370
- 1222 Mack Robt T 288-5989
- 1228 Bonded Cleaning Services 288-6220
- LAURA BEGINS
- 1233 I P S Mac Donald Printing Company  
Inc coml prntg 654-8771
- 1237 Fedder Industrial Park Ofc 288-1600  
BLDG
- FLOORS
- 13th Fl General Woodwork Co  
288-8126
- Upstate N Y Truck Training Inc  
288-6296
- Poly Sales mfg rep 288-2110
- Mauro J T Plumbing & Heating Co  
482-4640
- 1st Fl Camx Scientific Corp Ofc  
482-0130
- 110 Day James L Co Inc 482-3540
- 190 Fedder Associates Inc (rental ofc)  
288-1600
- 230 Monroe Tape Process Inc die  
cutting & finishing 482-8700
- 270 Laminating Arts Of New York  
Inc plaques 482-1220
- 278 Conrad Deal Press printing shop  
482-2256
- 284 Fix N' Finish antique restoration  
482-2280
- 330 Singer (Storage)
- 350 Woodworks The 654-9607
- 351 Steri-Tex Corp (Health Care  
Prod) 288-3800
- 455 Aerial Surveys 288-0450
- 465 Innovation Packaging 288-3166
- 470 Elf Star Music Inc 288-4390
- 470 W A S Process & Design  
482-9430
- 475 Habbersett John woodcrafter  
studio
- 4th Fl Anderson Diane Pottery Studio
- 480 Toycrafter The toy mfg 288-9000
- 1246 Twichell Howard  
No Return
- PALMER BEGINS
- 1252 Apartments

**E MAIN ST—Contd**

- 1 Jaynes E A 288-2017
- 2 Devarian Robt
- 3 Burdick Frank
- 4 Vacant
- 5 Baumann Donald
- 6 Vacant
- 7 Vacant
- 8 Grebe Mary
- 1268★Poremba Florence Mrs
- BALDWIN BEGINS
- 1275 Walker Ray Mobil Station 482-8090
- 1280 R T Grocery Store 482-0104
- 1286 Yeoman Virginia
- 1288 Riley Jas 288-2643
- 1291 Clay Bennie
- ★Harris Mary Mrs
- 1292★Chisolm Mac Arthur
- 1293 Warner Charles G 482-6255
- Christian Ida 482-5896
- 1294 Vacant
- 1296 Vacant
- 1297 Vance Anthony L chiropractor
- 288-4900
- 1301 North Carlton L 288-0552
- ★Kurz K 654-8629
- 1302 Matrachisia James A © 288-0087
- Fisher Leonard 654-8958
- 1307 Rochester School Of Machine
- Shorthand 482-3100
- 1308 Navarro Kathryn 288-6436
- ★Knight Henrieta
- 1310 Mozzeta Michl
- ★Bowman John M
- ★Leslie Emogine 482-7612
- BEECHWOOD BEGINS
- 1311 Mack Betty © 482-3941
- ★Coleman Gary
- Liebeck Lawrence pntr 482-8769

129

**BALDWIN ST —FROM 1274 MAIN E  
NORTH TO 45 PARSELLS AV**

- ZIP CODE 14609
- 19 Matthew Marjorie
- 20 Blauvelt Blanche Mrs 482-5259
- Nichols Margt
- 25 Peterson Fredk © 288-9519
- 26 Darby Leon E © 482-7441
- 31 Beisiegel Raymond R © 482-7414
- 32 Fuhry Robt R © 654-8101
- 35★La Moy Ruth Mrs 482-9389
- 36 Prezzavento Nunzia Mrs © 482-9495
- Vecchio Mary P Mrs
- 41 Mc Gill John H © 288-6159
- 42 Frank Harry 482-7603
- 46★Angora Mary Mrs
- 52 Torres Hutar
- HAYWARD AV INTERSECTS
- 84 Alexander James E © 288-7176
- 94 Mc Naney Phillip
- 98 Apartments
- 1★Phillips Bruce



348 Hottois John 482-9692  
 ★Monahan Michl  
 ★Mc Carthy Kathy  
 ★Marshall Fredk  
 Allen Colon L  
 ★Taylor Paul  
 351 L F B Parking Lot  
 352 Olson Kath  
 ★Richmond Solomon Jr  
 Montgomery Velma  
 No Return  
 355 Mortimer Ernest 228-4812  
 360 Kettles Rose Lee 482-1817  
 363 Ocasio Santos  
 365 Thompkins Danl  
 366 Martino L O ©  
 ★Smith Benj H  
 367★Rigsbee Dewey  
 370 Ourak Mary A Mrs  
 371 Bryant Betty Mrs  
 372★Castrechino Deana  
 372½ Grice James Jr  
 377★Van Horn Sandra Mrs  
 Clifford Alma B Rev 288-2771  
 378 Young Leola Mrs © 654-8287  
 ★Thompson C  
 LAMPSON ST BEGINS  
 383★Gayton Fred 654-9889  
 Hunter Gladys Mrs © 482-1039  
 Rear★Mc Swan Berah  
 387 Davis Rodney ©  
 389 Crenshaw Jonnie May  
 390 Torchia Peter J © 288-8645

Vacant  
 393 Hooper W  
 394 Jackson Wm R © 288-1454  
 395★Porchea Laura Mrs  
 396 King Patricia A Mrs  
 398 Williams Irving L © 288-9021  
 399★Gray Theresa Mrs  
 Knutowicz Bernard 436-7454  
 404 Vacant  
 405★King Ethel Mrs  
 ★Vance Gwen M 288-8954  
 406 Vacant  
 409 Green Samuel © 288-6366  
 410 Campbell Etter M Mrs 288-3061  
 414 Evertt Lonnie ©  
 417★Rousseau Lois R Mrs 654-9496  
 418 Leonard Helene Mrs 482-8469  
 Kuebel Wm F 482-4549  
 Rear★Legler Blanche Mrs 482-6327  
 422 Collazo Jamie 482-9483  
 423 Kettles Thaddis  
 Rear Kettles Enas ©  
 426 Vega Rafael  
 427 De Roo Robt J © 482-4900  
 431 Moses Vera M Mrs 288-6626  
 432 Farrow Linda D 288-8949  
 ★Lambrow Vasilios  
 435 Jackson Irene 288-7706  
 ★Reed Joseph 482-3836  
 436 Mars Gladys H Mrs © 654-8051  
 437 Boyd Sam  
 442 Clark Willie D 482-8653  
 443 Williamson Genevieve Mrs ©  
 482-6688  
 Williamson Marc  
 Vacant  
 LAURA ENDS  
 446 Reda Joseph © 288-9053  
 454★Brown Bergie Mrs  
 456★Mc Cullough Betty Mrs  
 460 Harring Rendia T © 482-2729  
 461★Hazzard Maxie 288-2504  
 462 Smith Harry T © 288-2775  
 468 Little Willie 288-7563  
 469★Przewoznik Antoni  
 Golab Stephanie © 288-8745  
 Cacai Stanley  
 474 Greene Sandra Mrs 482-0044  
 476★Wright Mary M Mrs  
 480 Franklin Jeannette Mrs 288-5467  
 ★Robinson Carolyn L Mrs  
 481 Vacant  
 485 Vacant  
 487 Jones James 482-5114  
 BALDWIN INTERSECTS  
 494★Price Helen Mrs 288-0209  
 498 Wilson Leon © 288-2152  
 503 Vosburgh Charles H ©  
 504 Hough Arth W 482-9323  
 ★Clark Diane



129  
**LAURA ST —FROM 1228 MAIN E  
 NORTH TO 443 HAYWARD AV**

ZIP CODE 14609

- 1 Hudson Charlotte Mrs 288-2749
- 2 Sargent Lottie © 482-1681  
Brezezinski Joseph
- 4 Mottola Victor J 482-0913  
Vega Frank 482-8102
- 5★Starbuck Thelma Mrs 288-3399
- 6 Lapp Emma Mrs  
Shannon Patricia Mrs
- 7 Hutchinson Cath Mrs 482-1632
- 8 Leonard Patricia A Mrs
- 8½ Earle Johnny 482-3260
- 9 Richards Sandra Mrs
- 10★Ketteren Saml © 482-4180
- 11★Washburn Vernon L
- 12 Dolin Robt J © 288-7850
- 14 Slattery Lillian J Mrs 482-7331  
Pinckney Jadelle
- 15★Thomas Shirley
- 16★Anderson Denise C  
Jones Ethel M

123  
**N GOODMAN ST INTERSECTS**  
 1099 Sunbeam Appliances Service Corp  
(Br) 288-0006

- 1101 Beechwood Bldg hall  
Vacant  
Scampole James V lawyer 482-3696  
Vacant

**MENGES ALLEY BEGINS**

- 1109 Beechwood Kitchens Flooring & Tile  
Corp 288-4830
- 1112 Vacant
- 1113 Vacant
- 1118 Barone Joseph J Jr © 288-3300
- 1120★Call Louise  
★Williams Kenneth
- 1123★Kahn Arth  
Coons Arth  
★Hoye Homer F
- 1129 Hollywood Barber Shop 288-8591  
Lovetro John J © 288-8591  
Vacant
- 1130 Lincoln First Bank Of Rochester east  
end ofc 262-4100
- 1135★Newman Steph A © 288-8599  
★Wroblewski Mathew 482-4816
- 1137 Matens Services Inc mech contra  
288-2100  
Bell Plumbing & Heating 482-4200  
Rochester Sewer Cleaning Service  
482-8947  
Dek Del Electric 473-7389
- 1144 Nohle Refrigeration Supplies whol  
482-3876
- 1146 Nohle Lewis B © 288-4432
- 1148 Vacant
- 1151 Palmatesasa Antonetta Mrs ©  
288-3995
- 1154 Vacant
- 1157 Vacant
- 1159 Jim's Barber Shop 288-6830
- 1166★Dicker Saml  
★Maines Paul A 288-0582  
★Dicker Laretha
- 1175 Economy Paper Co 482-5340
- 1176 Wynn Frank  
★Maines Myron C
- 1178 Vacant
- 1180 Paine Hospital Supply Inc 288-4000
- 1185 Vacant
- 1199 North American Parts auto parts  
482-2291
- 1200 East End Gas O Rama gas sta  
288-9986
- 1214★Mc Cullough L 288-4944  
★Mc Cray Freda
- 1216 Vacant  
Wren Kenneth 482-6296
- 1222★Brown Dina  
Munn Justice C 482-5440
- 1228 East Main Animal Hospital 288-1240
- LAURA BEGINS**
- 1233 I P S Mac Donald Printing Company  
Inc coml prntg 654-8771
- 1237 General Woodwork Co 288-8126  
Feinberg Plumbing & Heating Co  
Inc 482-4640
- 1246 Bowers Harold D 288-5072  
★Mitchell Marcella 288-1392

## PALMER BEGINS

1252 Apartments

1★Browne Brian

2 Fleming

3★Magin Agnes

4 No Return

1258 Underground Rail restr 288-9635

1264 Apartments

1 Richards Eileen 288-4099

2 Devarian Robt

3★Cerom Brian C

4★Joynes Elaine A 288-2017

5★Bauman Donald

6 Vacant

7★Tartaglia Michl

8★Grebe Mary

1268★Robinson F 288-2145

Riehl Edw

## BALDWIN BEGINS

1275 Walker Ray Mobil Station 482-8090

1280 Reprography Products copy machines  
482-2330

1286★Holland Frank

1288★Oglea Charles

1291 Vacant

1292 Hartung Roy

Devita Mary

★Oakley Phyllis

1293 Bowman Marjory 482-9385

Briskie Eddy 482-9385

★Moore Janet

Vacant

1294 Matthews

1296 Sawe Hamilton

1297 Vance Anthony L chiropractor  
288-4900

Highsmith Earl D

1301 North Carlton L 288-0552

★Curran Charles ©

Vacant

1302 Matrachisia James A © 288-0087

★Fisher Leonard M 654-9136

1307 Rochester School Of Machine

Shorthand 482-3100

1308 Flores Juan

★Morgan S J

★Wilson Jo Anne

1310 Bevans

★Bowden Ann L

★Davis Charles

Pibbs

## BEECHWOOD BEGINS

BALDWIN ST —FROM 1274 MAIN E  
NORTH

ZIP CODE 14609

19 Peterson Wm © 288-3911

20 Blauvelt Blanche Mrs 482-5259

★Nichols Margt

25 Peterson Fredk © 288-9519

26★Darby Leon E © 482-7441

31 Pease Lena L Mrs © 288-8818

32★Fuhry Robt R © 654-8101

35 Vacant

Vacant



**BALDWIN ST—Contd**

36 Prezzavento Anthony © 482-9495  
 41 Mc Gill John H ©  
 42 Toskey Louella E Mrs © 482-7603  
 46 Szkapi Norma 482-1685  
 52 Formos Fred ©

**HAYWARD INTERSECTS**

84★Alexander James E © 288-7176  
 94★Burch Virginia Mrs  
 98 Apartments  
 1★Kingsbury Lavina  
 2 Henry Robt  
 3★Denninger Eliz 288-8682  
 4 Burley Carl  
 5 Hines Lolita

340★Rhodes John M © 288-0819  
 348 Gruber Virginia M Mrs © 482-5787  
 ★De Vito Anthony  
 ★Ferguson Andrew  
 ★Goode E L  
 ★Taylor Alb  
 352 Olson Edw C 288-1888  
 Taylor Russell E  
 Vacant  
 ★Colbert Duane M 482-5687  
 355 Thomas Anthony J 482-8227  
 359 Vacant  
 360★Glasgow Roy  
 ★Thompson Ray  
 ★Zaino Lawrence F Jr  
 363 Ociatos Santos  
 365★Hough Arthur  
 366 Martine Lucy ©  
 ★Davita Paul F  
 367★Donnelly David  
 370 Kolmer Helen L Mrs ©  
 371★Sharpe David  
 372★Moore Cora S  
 372½★Marrano D J 288-6679  
 377 Kitchcart Raymond 288-7957  
 Leistman Wm L 482-6417  
 378 Vacant  
**LAMPSON ST BEGINS**  
 383★Glayton Fred  
 Hunter Gladys Mrs © 482-1039  
 Rear★Gooden Pearl  
 387 Davis Rodney  
 389★Crenshaw Jonnie May  
 390 Torchia Peter J © 288-8645  
 Vogelaar Peter J 482-5227  
 393 Taylor Lillie Mae 482-2726  
 394 Jackson Wm © 288-1454  
 395 Vacant  
 396 King Patricia A Mrs  
 398 Williams Irving L © 288-9021  
 399 Jackson Leslie E  
 Ratash Susan  
 404★Jefferson Adell  
 ★Reid Stina  
 405 King Donald V © 482-5199  
 Dellenbeck Clayton  
 406★Harris Hattie  
 ★Kemp Olive  
 409 Green Samuel © 288-6366  
 410 Campbell Etta Mrs 288-3061  
 414 Vacant  
 417 Hermans Jeanette Mrs © 482-1810  
 418 Leonard Helene Mrs 482-8469  
 Kuebel Wm F 482-4549  
 422 No Return  
 423★Kettles Enos ©  
 No Return  
 426 Cocarare Elefthre  
 427 De Roo Robt J © 288-1470  
 431 Vacant  
 432 Bruno Prodan  
 435★Johnson Emma Mrs 288-4419  
 436 Mars Roy H © 654-8051  
 437★Weathers James  
 442 Clark Willie 482-8653  
 443 Williamson Genevieve Mrs © 482-6688  
 Vacant  
 Vacant  
**LAURA ENDS**  
 446 Nassar Agnes M Mrs © 288-9053  
 454★Gardner Harold R

456 Vacant  
 460 Moss Evelyn A Mrs © 288-5348  
 Birsaall Walter  
 De Frank Alfred  
 461 Padilla Adelaida 288-2397  
 462 Smith Harry T © 288-2775  
 463★De Julio Vincent J ©  
 465★Hoffman Doloris  
 Culver Florence  
 Hudson Dorothy Mrs  
 468 Scouten Carol ©  
 469★Przewozniak John  
 Golab Stephanie © 288-8745  
 ★Johnson Donald L 482-6858  
 474 David Frank J 482-2787  
 475 Vacant  
 476★Cole Jefferey A  
 480 Lyman Patricia 288-8782  
 ★Smith Gary L 482-5231  
 481 Fuller Gary 482-4772  
 485★Jones Livonia Mrs  
 487★Jones James  
 BALDWIN INTERSECTS  
 494★Rucker Curtis L © 482-6852  
 498★Ellis Wm ©  
 503★Vosburgh Charles H ©  
 504 Mussaw Richd 482-1973  
 507 Barg Edw H 288-2584  
 Rear Vacant

129

LAURA ST —FROM 1228 MAIN E NORTH

ZIP CODE 14609  
 1 Robinson Geo 288-3851  
 2 Ksczanowicz Stefie Mrs © 482-1681  
 ★Law David  
 4 Mottola Victor J 482-0913  
 5 Vacant  
 6 Lapp Emma Mrs 482-6872  
 ★Vega John  
 7 Vacant  
 8★Johnson Maggie O Mrs 482-9852  
 8½ Earle Johnny  
 9 Vacant  
 10 Weisschadel David G © 288-9919  
 11 Burdick Gerold  
 12 Dolin Robt J © 288-7850  
 14 Slattery Joseph R 482-7331  
 Dicker Theo A 288-1956  
 15 Contreras Saml G  
 16★Jones Ralph ©  
 ★Palermo Sarah 288-5284



1078 Apartments  
 Vacant (apt 1-5)  
 1080 Vacant

12

## N GOODMAN ST INTERSECTS

1099 Sunbeam Appliances Service Corp (Br)  
 288-0006  
 1101 Beechwood Bldg  
 Rochester Beechwood Inc 482-3696  
 Monroe Restaurants Hotel Assn Inc  
 482-4947

Scampole James V lawyer 482-3696  
 Vacant  
 1109 Beechwood Kitchens Flooring & Tile Corp  
 288-4830  
 1112 Tucker Quick Copy Inc prntrs offset  
 288-0430  
 1113 Valenti Della © 482-9177  
 1117 Valenti Salvatore 482-9068  
 1118 Barone Joseph J Jr © 288-3300  
 1120★Cole Louise  
 ★Murray Harlen  
 1129 Hollywood Barber Shop 288-8591  
 Lovetro John J © 288-8591  
 ★Haitz Robt J  
 1130 Lincoln First Bank Of Rochester east end  
 ofc 262-4100  
 1135 Klimas Bessie © 288-8599  
 Hoye Homer F  
 1137 Cris Motors used cars 232-6076  
 1144 Nohle Refrigeration Supplies whol  
 482-3876  
 1146 Nohle Lewis B © 288-4432  
 1148 Vacant  
 1151 Palmatessa Antonetta Mrs © 288-3995  
 Gager John P  
 1154 Bayer Wendel C © 482-5663  
 1157 Vacant  
 1159 Jim's Barber Shop 288-9895  
 1163 Thornton Motors used cars 482-0410  
 1166★Curtice Richd  
 Vacant  
 1170 Vacant  
 Vacant  
 1175 Vacant  
 1176★Carver John  
 1178 Aiken Muriel Mrs 482-5175  
 ★Kolp Madeline 288-7149  
 1180 Vacant  
 1185 Atlantic Department Store 482-4640  
 1200 East Main Rotary gas sta 288-9615  
 1214 Rima Leon 288-4944  
 Butcher Leslie F 482-0203  
 1216 Travis Myrtie J 482-2491  
 Wren Kenneth 482-6298  
 1222 Vacant  
 Munn Justice 482-1498  
 1228 East Main Animal Hospital 288-1240  
 LAURA BEGINS  
 1233 I P S Mac Donald Printing Company Inc  
 coml prntg 654-8771  
 1246 Vacant  
 PALMER BEGINS  
 1252 Apartments  
 1 Poremba Florence Mrs 482-3828  
 2★Beer Betty  
 3 Beisiegel Raymond R  
 4 Cain Miles  
 1258 Marv's Tavern 288-9736  
 Kalaska Marvin H 288-8908  
 1264 Apartments  
 1 Vacant (apts 1-3)  
 4★Carlson Norma J 482-4327  
 5★Tyler Mary E  
 6★Heirl Margt Mrs  
 7★Schlegel Mary E  
 8 Vacant  
 1268 Vacant  
 BALDWIN BEGINS  
 1275 Walker Ray Mobile Station 288-8090  
 1280 Reprography Products copy machines  
 482-2330  
 1282★Birish Geo Jr  
 Vacant (nos 1281-1291)  
 1292 Joger Margt  
 Baker Dalford  
 Miles Jule H 482-9737  
 1293 Coleman Steven J  
 ★Barton Marie Mrs 288-9219  
 Vacant  
 1294 Jankowski Frank  
 1296 King John F 482-0396  
 1297 Vance Anthony L chiropractor 288-4900  
 Highsmith Earl D  
 1301 North Carlton L 288-0552  
 Trubielwicz Michl ©  
 ★Quinores Arcadio

3



41

BALDWIN ST -FROM 1274 MAIN E NORTH

---ZONE 9

19 PETERSON WM • BU8-3911

20 WHITE GEO  
KING JOHN F HU2-0396

25 PETERSON FREDK • BU8-9519

26 CARTER BRUCE W • HU2-6893  
RASKE HAZEL MRS

31 PEASE H JAY • BU8-8818

32 SPAULDING RAYMOND • BU8-8247

35 ALBRIGHT KENNETH R • 654-8323  
VACANT

36 PREZZAVENTO ANTHONY • HU2-9495  
FARRELL LOUISE C MRS 482-2846

41 MC GILL JOHN H • HU2-5949

42 TOSKEY LOUELLA E MRS • HU2-7603

46 WENZEL RICH D BU8-8514

52 VACANT  
VACANT

---HAYWARD INTERSECTS

---GARSON AV INTERSECTS

84 VAN DER WALLE JOHN • HU2-3818

94 DECKER KENNETH R

348 GRUBER LOUIS E • HU2-5787  
VAN DYNE VIOLA MRS 654-8462

351 LEONE EDW P • BU8-2048

352 OLSON EDW C BU8-1888  
GILMAN AGNES MRS 482-1604  
ANDERSON DAVID M 482-8702  
CATALANO DOMINIC C HU2-1996

355 THOMAS ANTHONY J HU2-8227

359 APONTE RAYMOND 482-3094

360 BAILEY W LEIGH • BU8-7200

363 PEARL RICH D E •

365 MARTIN EDW 288-2695

366 MARTIN LUCY •  
HIBBARD HAROLD

367 DE JOHN CLARABELL MRS •  
HU2-3164

370 KOLMER HELEN L MRS • HU2-7592

371 VACANT  
TYDINGS DAN L

372 KITCHCART RAYMOND BU8-7957

372½ MOSGROVE PATRICIA A 482-9593

377 BASSO ANTHONY • BU8-9478  
LEISTMAN WM L HU2-6417

378 VACANT  
RUDDY LEE L MRS

383 TURNER JAMES

383½ TAYLOR CLARENCE L

387 PRINZI JAMES CARP • HU2-9477

389 LOMBARDO TERESA MRS 654-8510

390 TORCHIA PETER J HAT CLN •  
BU8-8645  
CASCIANI GENO HU2-1984

393 MASTRO JAMES V HU2-6684

394 JACKSON WM • BU8-1454

395 VIOLA LOUIS • HU2-8256

396 GIFFORD MICHL BU8-9312

398 WILLIAMS IRVING L • BU8-9021

399 CRESSWELL WM J 654-8553  
VACANT

404 LEDNARD HELENE MRS  
BASL HOWARD  
O'SHEA MILFORD

405 GREENSLADE KENNETH 482-5199  
VACANT

406 RICKARD BONITA MRS  
CRALEY MABEL M MRS

409 WEIS NORMAN R • HU2-8527

414 KILLIP WARREN L •

417 HERMAN JEANETTE MRS • HU2-1810

418 HOCTOR MARY G MRS • BU8-3428

422 CAMPANARO ANTHONY R • BU8-7014

423 BROMAN JOHN • HU2-4341  
GRAVES JOHN H HU2-2802

426 HALL DONALD OL4-9650

427 DE ROO ROBT J • 482-6686

431 ARGENTO JOSEPH • OL4-9249

432 DADOUSSEFSKI ERMOINE MRS •  
OL4-9978

435 VACANT

436 MARS ROY H • 654-8051

437 MC GEE DONALD R 288-2256

442 BULT ANNA MRS •  
WOUGHTER WM JR HU2-2674  
443 WILLIAMSON GENEVIEVE MRS •  
HU2-6688  
ROWLES CHARLES  
GLEASON FLOYD

41

---LAURA ENDS  
446 NASSAR AGNES M MRS • BU8-9053  
454 VACANT  
456 VACANT  
460 MOSS EVELYN MRS • BU8-5348  
LARI RAYMOND  
SOBESKI PAUL  
PEREZ JACOB  
461 KINSLOW ROBT HU2-6085  
462 SMITH HARRY T • 288-2775  
463 DE JULIO VINCENT J •  
465 TURNEY MARTHA  
COURTNEY EFFIE 654-8162  
HUDSON DOROTHY MRS  
468 KING MABEL MRS 288-9421  
469 COTRISS EDW 482-8292  
ERDLE MORRIS J 482-8292  
GOLAB STEPHANIE • BU8-8745  
474 GRIFFO THOMAS A HEATING CONTR •  
BU8-4597  
475 GLYNN MARY E • HU2-9026  
476 MILLER DONALD BU8-9050  
480 DE FRANK WM • OL4-9428  
KIMBLE JAMES  
481 VACANT  
MERCURIO JESSE  
485 WOODARD HOWARD O • BU8-6344  
487 SMITH DAISY M MRS HU2-9550  
---BALDWIN INTERSECTS  
494 ALBRIGHT JAMES H • HU2-3630  
498 ELLIS WM G •  
503 VOSBURGH CHARLES • BU8-0554  
VACANT  
504 BARNHART ERVIN B HU2-1570  
HALL GILBERT

LAURA ST -FROM 1228 MAIN E NORTH

41

---ZONE 9  
1 JOHNSON ROBT A 482-2057  
2 KSCZANOWICZ STEFIE MRS • 482-1681  
CAHILL HELEN MRS 654-8255  
4 MOTTOLA VICTOR J HU2-0913  
VACANT  
5 MALLETT LAURENCE W 288-4898  
6 KEPPEM ROY  
SCHMITT ROBT  
7 BILDNER JOHN P JR •  
8 VACANT  
8½ EARLE JOHNNY  
9 BILDNER LOTTIE MRS • HU2-1815  
10 WEISSCHADEL DAVID G • BU8-9919  
11 DARBY LEON HU2-7441  
12 DOLIN ROBT J • BU8-7850  
1ST FL SLATTERY JOSEPH R  
HU2-7331  
14 TAFT RUSSELL R 288-3556  
15 PERRIN RICH D A  
16 DECKER THEO A •  
NO RETURN



1098 NO RETURN  
 1099 SUNBEAM APPLIANCES SERVICE  
 CORP (BR) BU8-0006  
 1101 BEECHWOOD HALL  
 ROCHESTER BEECHWOOD INC  
 482-3696  
 MONROE RESTAURANTS HOTEL ASSN  
 INC TRADE ASSN HU2-4947  
 SCAMPOLE JAMES V LAWYER  
 HU2-3696  
 1103 APARTMENTS  
 1 VACANT  
 1B BURNS ELMER  
 2 CLUM VICTOR B  
 3 REYNOLDS CARL  
 4 MOORE ELEANOR  
 5 MC GRATH JOHN  
 STREET CONTINUED  
 1109 BEECHWOOD KITCHENS FLOORING &  
 TILE CORP BU8-4830  
 VACANT  
 HADEN FRANKIE MRS  
 1112 A A A XEROGRAPHY TUCKER QUICK  
 COPY INC PRNTRS OFFSET  
 288-0430  
 1113 VALENTI DELLA \* HU2-9177  
 1114 ROCHESTER INSTITUTE OF MACHINE  
 SHORTHAND INC SEC SCH  
 482-3100  
 1117 VALENTI SALVATORE HU2-9068  
 1118 BARONE JOSEPH J JR \* BU8-3300  
 1120 VACANT  
 1123 STADLER RUSSEL  
 1129 HOLLYWOOD BARBER SHOP BU8-8591  
 LOVETRO JOHN J \* BU8-8591  
 1135 KLIMAS BESSIE \* BU8-8599  
 1137 LIPP REFRIGERATION CO INC AIR  
 COND & HEAT 288-4740  
 SPACE AGE INC 288-4742  
 1144 NOHLE REFRIGERATION SUPPLIES  
 WHOL HU2-3876  
 1146 NOHLE LEWIS B \* BU8-4432  
 1148 VACANT  
 1151 PALMATESSA ANTONETTA MRS \*  
 BU8-3995  
 MOORE DONALD W  
 1154 BAYER WENDEL C \*  
 1157 BAYER'S LIQUOR STORE BU8-3230  
 STREET CONTINUED  
 1159 JIM'S BARBER SHOP  
 1170 MA CAMPI'S RESTAURANT 288-9674  
 CAMPONZZI FRANCES MRS  
 1175 GENESEE VALLEY PAPER CO PAPER  
 DEALERS 482-1510  
 1176 HOFFMAN GEO  
 GALVIN RICHARD F  
 1178 AIKEN MURIEL MRS HU2-5175  
 FLEMING MARGUERITE MRS  
 BU8-3957  
 1180 PAINE DRUG CO DRUGS BU8-4000  
 POPE & GRAY INC (BR) PRINTERS  
 INKS BU8-2660  
 1200 EAST MAIN ROTARY GAS STA  
 BU8-9615  
 1214 RIMA LEON BU8-4944  
 LAPP WM J HU2-3393  
 1216 TRAVIS ALMA HU2-2491  
 WREN KENNETH HU2-3698  
 1222 MUNN WILFRED  
 QUASS LULA MRS HU2-5440  
 1223 ATLANTIC THRIFT CENTER DEPT  
 STORE HU2-4640  
 1228 EAST MAIN ANIMAL HOSPITAL  
 BU8-1240

41A

---LAURA BEGINS  
 1233 HARPER METHOD INC TOILET  
 PREPARATIONS BU8-3545  
 1237 BEECH NUT LIFE SAVERS INC FOOD  
 PRODUCTS HU2-6660  
 1246 FRUMUSA CHARLES  
 ---PALMER BEGINS  
 1252 APARTMENTS  
 1 KLAPA DESPINA C MRS  
 2 KLAPA MICHL  
 3 JONES VIRGINIA  
 4 CATLIN JOSEPH F  
 5 MOORE CLARENCE  
 STREET CONTINUED  
 1258 MARV'S TAVERN BU8-9736  
 KALASKA MARVIN H BU8-8908

MAIN ST EAST--CONTD

1260 KURL-TOP BEAUTY SALON BU8-3560  
 1262 APARTMENTS  
 1 KIER ARTH  
 2 SMITH ROSE 472-2284  
 3 MOORE OLIVE M  
 4 KACZERIWSKI STEPHANIA  
 5 O'NEIL DESMOND  
 6 HALE ANDREW 288-4869  
 STREET CONTINUED  
 1264 EAST MAIN RESTAURANT  
 1268 HOUSE ERNEST  
 WESTERVELT ARTH B \* BU8-0713  
 ---BALDWIN BEGINS  
 1275 WAGNER JAMES H GAS STA GAS STA  
 BU8-9743  
 ---BEECHWOOD BEGINS  
 1280 ALCO SIGNS HU2-2330  
 1282 HARRINGTON EDW 482-0948  
 REED JAMES  
 KURZROCK MARY E  
 1286 RUSSELL HARRY  
 PASOFF GORGE  
 1288 MASTIN EDW E BU8-6477  
 1291 NO RETURN  
 1292 STREB MARIE MRS HU2-9992  
 VAN DE CASTLE MARTHA MRS  
 GORTON J  
 1293 COOK WM A OL4-9280  
 GODFREY EMMETT OL4-9868  
 NO RETURN  
 1294 VACANT  
 1296 TEVELS OSCAR L \* BU8-0085  
 1297 VANCE ANTHONY L \* 288-4900  
 HIGHSMITH EARL D 482-2850  
 1301 NORTH CARLTON L 288-0552  
 TRUBIELWICZ MICHL \*  
 1302 MATRACHISIA JAMES A \* BU8-0087  
 FERRARO JUSTIN HU2-8216  
 1307 BARONE & COY INC DRY WALL  
 CONTRACTORS HU2-2975  
 DENVER-CHICAGO TRUCKING CO INC  
 TRUCKING OL4-8680  
 VACANT  
 LINDBERG HEVI-DUTY INDUSTRIAL  
 FURNACES HU2-4680  
 MOTOROLA INC RADIO DISTR  
 OL4-8620

41

BALDWIN—From 1274 Main  
 E north, wd 18  
 Zone 9  
 E Main Bus to 1, Parsells  
 Bus to 193  
 Left odd, Right even  
 19Δ Peterson Wm ⊙

## BALDWIN—Contd

20Δ Klem Louise Mrs ⊙  
 Δ King John F  
 25Δ Peterson Fredk ⊙  
 26Δ Carter Bruce W ⊙  
 Δ Raske Hazel Mrs  
 31Δ Pease H Jay ⊙  
 32 Finley Mary G Mrs  
 35Δ Sawyer Neil E  
 Δ Hall Ralph E  
 36Δ Prezzavento Anthony ⊙  
 Monsees Bernard  
 41Δ Farrington David W ⊙  
 42Δ Toskey Louella E Mrs ⊙  
 46Δ Hopkins Floyd B jr ⊙  
 52Δ Osmun Everett L ⊙  
 Hayward av intersects  
 Garson av intersects  
 84Δ Shearens Peter ⊙  
 Δ Caulson Angelina Mrs  
 94 Carey Martha Mrs  
 98 Apartments



## Street continued

330△ Reese Robt H  
 △ Perrin Grace H Mrs  
 331 Stuhlmiller Susan Mrs  
 Botsis Arhonda Mrs  
 332 Rodgers Alf R  
 △ Kerwin Beatrice M  
 335△ White Wm ◎  
 336△ Balch Viola B Mrs ◎  
 340△ Clark Marjorie Mrs  
 △ Dorscheid Thos L  
 341△ Caceci Casper J ◎  
 343△ Raleigh Esther Mrs  
 345△ Tanner F Ruth ◎  
 348△ Gruber Louis E ◎  
 351△ Leone Edw P ◎  
 352△ Merriman Rose F Mrs  
 Olson Edw C  
 Miller Wm J  
 Thomas Anthony J  
 355△ Kinsella Harold P  
 359△ Johnson Jannette Mrs ◎  
 360△ Bailey W Leigh ◎  
 363△ Connell John W jr ◎

365 Vacant  
 366 Martin Lucy ◎  
 367△ DeJohn Clarabell Mrs ◎  
 370△ Kolmer Helen L Mrs ◎  
 Trucheon Bernard  
 371△ Seager Wesley A ◎  
 △ Shearer Robt L  
 372 Vacant  
 372½ Daggett Chas jr  
 377△ Basso Anthony ◎  
 Sulsgiver Wm A  
 378△ Clark Eug F  
**Lampson begins**  
 383△ Green Eliz Mrs ◎  
 Turner James L  
 Hayes Willis  
 383½ Vacant  
 387△ Prinzi James ◎  
 389△ Lombardo Frank J  
 390△ Torchia Peter hat clnr  
 ◎  
 △ Harvey Norene M  
 393△ Mastro Jas V trucking  
 394△ Young Wm J ◎  
 395△ Viola Louis ◎  
 396△ Turney James C  
 398△ Williams Irving L ◎  
 399 Karpinski Wm  
 △ Hayes Andrew P  
 404 Ruckdeschel Marilyn  
 Mrs  
 Kuhn Dorothy F Mrs  
 405△ Enfonde Sarah Mrs  
 △ Enfonde Joseph ◎  
 406 Frazier Harriet Mrs  
 Craley Mabel M Mrs  
 Letouzel Betty  
 McCarthy Robt W  
 409△ Weis Norman R ◎  
 410△ Redmond Margt E ◎  
 414△ Killip Warren L ◎  
 417△ Herman John W ◎  
 418△ Hocter Thos D ◎  
 Martin May Mrs  
 422△ Campanaro Anthony R ◎  
 423△ Broman John ◎  
 △ Graves John H  
 426△ Nyitrai Loszlo  
 427△ DeRoo Kath Mrs ◎  
 431△ Thayer Erwin E ◎  
 432△ Knaak Beatrice Mrs  
 △ Albright Mae  
 435 Nichols Marie Mrs ◎  
 436△ Griswold Emma M Mrs  
 ◎  
 437 Davies Eliz G Mrs ◎  
 442 Bult Conrad J ◎  
 Robson John



Graves John H  
 426ΔNytirai Loszlo  
 427ΔDeRoo Kath Mrs ©  
 431ΔThayer Erwin E ©  
 432ΔKnaak Beatrice Mrs  
 ΔAlbright Mae  
 435 Nichols Marie Mrs ©  
 436ΔGriswold Emma M Mrs  
 ©  
 437 Davies Eliz G Mrs ©  
 442 Bult Conrad J ©  
 Robson John  
 443ΔWilliamson Genevieve  
 Mrs ©  
 Reeves Albert  
 Hogan Betty Mrs  
**Laura ends**  
 446ΔNassar Agnes M Mrs ©  
 454 Vacant  
 456ΔSmith Chas H  
 460ΔMoss Evelyn Mrs ©  
 461ΔHawkins Joseph  
 462ΔSmith Harry T ©  
 463ΔDeJulio Vincent J ©  
 465 Turney Martha  
 Sullivan Julia Mrs  
 Walsh Kathryn  
 Hudson Dorothy Mrs  
 Brown Ethel L  
 468ΔKing Mabel Mrs  
 469ΔCostanza Philip P  
 ΔGolab Stephanie ©  
 474ΔGriffo Thos A © heating  
 contr  
 475ΔGlynn Henry R ©  
 476ΔMiller Donald  
 480 Johnson Donald J  
 ΔDeFrank Wm  
 481ΔKulis Eug K ©  
 485ΔWoodard Howard O ©  
 487 Smith Daisy M Mrs  
**Baldwin intersects**  
 494ΔRoss Laura A ©  
 498ΔBaney Alden E ©  
 503ΔNuciola Saml ©  
 Ebersold Harriet V  
 Mrs  
 504ΔGodon Maud L Mrs ©  
 Bergmanis Edw  
 507ΔSnell Rosa D Mrs ©  
 508ΔHebert Gerald J ©  
 509ΔBrumfield E Mae Mrs  
 Kurwin Diane

41

LAURA—From 1228 Main E  
 north, wd 18  
 Zone 9  
 Main Bus  
 Left odd, Right even  
 1ΔMeyer Chas R  
 2 Vacant  
 Gardner Carol Mrs  
 Ksczanowicz Stefie Mrs  
 ©  
 4ΔMottola Victor J  
 ΔPecora Santo  
**Street continued**

5ΔEdwards Mary P Mrs ©  
 6ΔStopka Benj  
    ΔPeso Peter S  
 7 Bildner John P jr  
 8ΔGlansdorph Court H  
 8½ Smith Wm A  
 9ΔBildner John P ©  
 10ΔWeischadel David ©  
 11 Cornelius Jacob A ©  
 12ΔDolin Robt J ©  
 14ΔHuibregsten Steph ©  
 15 Perrin Richd A  
 16ΔDecker Theo ©

1095ΔCleveland Fruit Juice  
    Co The  
 1099ΔSunbeam Appliance  
    Service Corp (br)  
 1101ΔMonroe Restr & Hotel  
    Assn Inc  
    ΔScampole Jas V lwy  
    Beechwood Hall  
 1103 Apartments  
   1 Otto Bernice  
   1b Thomas Roland  
   2 Clum Victor B  
   3 Vacant  
   4 Wallace Raymond  
   5 McGrath John  
**Street continued**  
 1106ΔSterling Diner restr  
 1109 Siddons Shirley  
 1112 Ginger's Dry Cleaners  
 1113 Vacant  
 1114ΔPost Ofc (Beechwood  
    Sta)  
 1117ΔValenti Salvatore  
 1118ΔBarone Rose E Mrs ©  
 1120ΔPatterson Jas  
 1123 Gionta Claire E  
 1124ΔStrauch Bertha D ©  
    mus tchr  
 1129 Hollywood Barber Shop  
    Lovetro John J  
 1132 Vacant  
 1135ΔKlimas Bessie ©  
 1142 Vacant  
 1144ΔNohle Refrigeration  
    Supplies  
 1146ΔNohle Lewis B ©  
 1150ΔNohle Elec Co  
 1151ΔPalmatessa Antonetta  
    Mrs ©  
 1154ΔBayer Wendel C ©  
 1157ΔBayer's Liquor Store  
 Apartments:  
   (A) Vacant  
   (B) Vacant  
   (C) Vacant  
   (E)ΔMcNair Mary E Mrs  
   (F) Vacant  
**Street continued**  
 1159 Jim's Barber Shop  
 1160 Fine Arts Dry Clean-  
    ers (br)  
    ΔMares James

1166 Vacant  
 1170 Kalp Arlene Mrs  
 ΔEpstein Itzhak  
 1175ΔGenesee Valley Paper  
 Co Inc  
 1176 Hoffman Geo B  
 Galvin Richd F  
 1178ΔFleming Lewis  
 ΔAiken Muriel Mrs  
 1196ΔMargaret's Beauty Shop  
 ΔSerow Paul E ©  
 1200 East Main Rotary gas  
 sta  
 1214ΔRima Leone  
 1216 Prince John  
 Wren Kenneth  
 1222 Quass Emil H  
 1223ΔShopper's Fair of Roch  
 Inc dept store  
 1228ΔEast Main Animal Hosp  
**Laura begins**  
 1233ΔHarper Method Inc  
 toilet preparations  
 1237ΔBeech Nut Life Savers  
 Inc  
**Palmer begins**  
 1252 Apartments  
 1 Klapas Despina C Mrs  
 2 Hill Lola Mrs  
 3 Paige Evelyn Mrs  
 4 Adams Patricia Mrs  
 1255ΔMarv's Tavern  
 ΔKalaska Marvin H  
 1260 Pat's Delicatessen  
 1262 Apartments  
 1 Hill Raymond  
 2 Walker Evelyn  
 3 Moore Olive Mrs  
 4 Vacant  
 5 Hovernus John  
 6 Vacant  
**Street continued**  
 1204 Vacant  
 1268 House Ernest  
 ΔWestervelt Arth B ©  
**Baldwin begins**  
 1275ΔWagner Jas H gas sta  
 1280ΔVariety Elec Appls Co  
 sls and serv  
 1282 Lord Myrtle  
 ΔLevinson Irving © real  
 est  
 Schwartz John  
 1286 Davenkamp Robt  
 ΔTalluto Gaetano ©  
 1291 Vacant  
 1292 Lockwood Geo A  
 Straub Marie  
 ΔTevels Albert B  
 1293ΔLoVerdi John © geni  
 contr  
 1294ΔO'Connor Donald  
 1296ΔTrevels Oscar L ©  
 1297ΔLeta Joseph ©  
 1301 Holliday Bruce  
 1302ΔMatrachisia Jas A ©  
 ΔFerraro Justin  
 1307ΔCharleswood Inc bldg  
 contrs

41  
**BALDWIN STREET fr 1274**  
 Main E. north to 49 Parsells  
 av wd 18 Zone 9  
 E Main bus to 1, Parsells bus  
 to 193  
 Left odd, Right even  
 19 Peterson Wm ©  
 20ΔKlem Bernard A ©  
 25ΔPeterson Fredk ©  
 26ΔRandozzo Concetta Mrs ©  
 31ΔPease H Jay ©  
 32ΔFinley Mary G Mrs ©  
 35 Vetter Carol—1  
 ΔVetter Donald F—2  
 36ΔPrezzavento Anthony—1  
 ©  
 Ushinski Jos F—2  
 41ΔFarrington David W ©  
 42ΔToskey Geo ©  
 46 Hopkins Floyd B Jr ©  
 52 Osman Everett L ©  
 Hayward av crosses  
 84ΔShearens Peter—1 ©  
 Vacant—2  
 94ΔThrall Fredk W  
 98 Apartments



341△Virginia August G  
 343 Marzullo Philip ◎  
 345 Tanner F Ruth ◎  
 348△Gruber Louis E ◎  
 DeRouchie G Earl  
 351△Smith Mildred Mrs ◎  
 352 Schaefer Chester J—1  
 Kerwin Beatrice M—1  
 Merriman Rose F Mrs—2  
 △Howarth John H—2  
 355 Ebersold Harriet Mrs  
 359△Johnson Jannette Mrs ◎  
 360△Bailey W Leigh ◎  
 363 Connell John W Jr ◎  
 365 Houston Roy H  
 366△Watson Grace D Mrs ◎  
 367 DeJohn John ◎  
 370△Robinson Gilbert E—1 ◎  
 △Ferrara Thos—2  
 371△Seager Wesley A ◎  
 372 McMorroW Alf—2  
 377△Kushnireuych Wolody ◎  
 378 Vacant—1  
 △Gavens Harold A—2  
 Lampson st begins  
 383△Green Herbert D ◎  
 △Green Eliz L Mrs Rev  
 383½△Cole Vanessa  
 387△Callea Jos  
 389△Callea Carmella Mrs ◎  
 390△Torchia Peter—1 ◎  
 △Mosholder Gene—2  
 393△Mastro Jas—2  
 394 Vacant  
 395△Viola Louis—1  
 396△Young Wm J—1 ◎  
 Vacant—2  
 398△Williams Irving L ◎  
 399△Bentivegna Saml S—1  
 △Harrison Ralph—2  
 404 Cragg Gertrude Mrs—1  
 Day Jas—2  
 Gardner Betty—2  
 △Bell Leroy—2  
 405△Mazzo Aug ◎  
 406△Smith Gene—1  
 Craley Mabel Mrs—2  
 409△Weis Norman R ◎  
 410△Redmond Margt E ◎  
 414△Walzer Jennie K Mrs—1  
 ◎  
 Miller Carrie—2  
 417△Hermans John W ◎  
 418△Hoctor Thos D—1 ◎  
 Martin May—2  
 422△Campanaro Anthony R ◎  
 423△Broman John—1 ◎  
 △Graves John—2  
 426△Campanaro John R  
 427 DeRoo John L—1  
 Vacant—2  
 431△Thayer Erwin E ◎

426△Campanaro John R  
 427 DeRoo John L—1  
 Vacant—2  
 431△Thayer Erwin E ◎  
 432△Townsend Lois Mrs—1  
 △Albright Jennie Mrs—2  
 435 Nichols Marie  
 436△Griswold Emma M Mrs ◎  
 437△Davies Eliz Grace Mrs  
 442 Bult Conrad J ◎  
 443△Williamson Genevieve Mrs  
 —1 ◎  
 Kelly Eva K Mrs—2  
 Laura ends  
 446△Nassar Agnes M Mrs ◎  
 454 Richards Mabel H Mrs ◎  
 456△Smith Chas H  
 460△Moss Evelyn Mrs ◎  
 461△Dengel Franklin D  
 462△Smith Harry T ◎  
 463△DeJulio Vincent J ◎  
 465 Turney Martha  
 468△King Mabel Mrs  
 469 Meyer Tillie  
 474△Griffo Thos A ◎  
 475△Glynn Henry R ◎  
 476 Tierney Marie Mrs  
 480△Ellinger Thos H ◎  
 481△DeJulio Frank—1 ◎  
 Marvel Neil—2  
 485△Woodard Howard O—2 ◎  
 487△Newbrook Clifford A—1  
 Baldwin st crosses  
 494△Albright Jas H ◎  
 498△Baney Alden Eug  
 503△Hause Hazel Mrs ◎  
 504△Godon Chas E—1 ◎  
 Lieberman Jonathan Mrs—2  
 507△Snell Rosa D Mrs—1 ◎  
 508△Schuiten Frank ◎  
 509△Brumfield E Mae Mrs—  
 2  
 511△Adams Edw C—1  
 514 Polito Saml A ◎  
 515 Formoso Frank

41

LAURA STREET fr 1228 Main  
East, north to 453 Hayward av.  
wd 18 Zone 9  
Main bus  
Left odd, Right even

1 Meyer Chas  
2△Sentora John—1  
Vacant—2  
Petrowski John—3 ⊙  
4△Kinderman Henry M—1  
△Petrus Harold—2  
5 Edwards Mary B Mrs ⊙  
6 Miller Marion D Mrs—1  
△Petrus Ray—2  
7△Bildner John P jr ⊙  
8△Blansdorf Coert H  
8½Thompson Walter B  
9 Bildner John P ⊙  
10△Shulenburg Frank H ⊙  
11 Cornelius Jacob A  
12△Dolin Robt J ⊙  
14△Huibregtsen May ⊙  
15△Perrin Richd A  
16△Bucher Francis—1  
Swetman Marie—2

41

1080△Silverstein Bros cigars &  
tobacco  
Goodman st N crosses

1095△Cleveland Fruit Juice Co  
1098 Tanner E Henry  
1099△Keystone Window Co Inc  
awnings  
1101△Scampole Jas V lawyer  
△Rice Leo J lwyr  
△Monroe Restaurant &  
Hotel Assn Inc  
Beechwood Hall



1103△Hurley Nathaniel  
Bewsee Wm J  
1106△Sterling Diner  
1109△Kacala Maudie Mrs—1  
Frere Fred A—2  
1112△Speedy Cleaners Inc  
1113 Valenti Della M  
1114△United States Govt Post  
Office Beechwood Sta  
1117△Lyons John E  
1118△Barone Rose E Mrs ◎  
1123 Gionta Jos ◎  
1124 Strauch Bertha D music  
tchr ◎  
1129△Lovetro John J barber h  
1132△Van's Service Station gas  
sta  
1135△Klimas John J ◎  
1139△Eld Wm R ◎  
1142 Walker Robt—1  
△Rima Leon—2  
1144△Nohle Refrigeration Sup-  
plies  
1145 Vacant  
1146△Nohle Lewis B ◎  
1148△Nohle Jas W  
1150△Nohle Electric Co  
1151 Palmatessa Antonetta C Mrs  
—1 ◎  
Locigno Jas S—2  
1154 Bayer Wendel C ◎  
1157△Bayer Wendel C liquors  
apt A Smith Daisy Mrs  
B Vacant  
C Vacant  
E McNair Mary E  
F△Friedler Arth L  
1159 Locigno Jas S barber  
1160△Gongeran Harry B—1 ◎  
△Braveman Marvin—2  
1166 Vacant  
1175△Genesee Valley Paper Co  
Inc  
1176 Hoffman Geo B  
1178△Fleming Lewis  
1185 Shoppers Fair of Roch Inc  
dept store  
△Polly Perry Stores house  
goods  
△Sill-Rif Sales electric  
appliances  
△Spencer Shoe Corp  
△Tri State Automatic Candy  
Corp  
1186△Unit Parts Roch Corp Inc  
auto accessories  
1196△Serow Paul E ◎  
1200 Vacant  
1214△Johnson Geo B—1  
Lastauskas Vincent—2 ◎

1216△Quass Emil H—1  
△Grape Raymond J—2  
1222△Fuller Fredk L ◎  
1228△East Main Animal Hosp  
△Tegg Montgomery A veter-  
inarian  
Laura st begins  
1233△Harper Method Inc toilet  
preparations  
1237△Beech Nut Packing Co  
food specialties  
△Fairmont Box Co  
Palmer st begins  
1240 Vacant  
1242△Suter Frank X ◎  
1244 Battle Robt P  
1246 Vacant  
1252△Schulmerich Herman P—1  
△Schulmerich Leonard R—2  
Miller Fred—2  
1258△Mary's Tavern  
△Kalaska Marvin H—2 ◎  
1260 Pat's Delicatessen  
1262 Apartments  
apt 1 Mirras Jas M  
3△Lajoc Szucs  
4△Morse Marie J Mrs  
5△Hanley Sean  
6 Sticklos Danl  
1264△Flaherty Bros Lunch  
1268 House Ernest—1  
Westervelt Arth B—2 ◎  
Baldwin st begins  
1275△Wagner Jas H gas sta  
1280△Variety Elec Appliance Co  
sls and serv  
1282△Scholnick Maurice—1  
△Levinson Irving—2 ◎  
1285△Brown Mary Mrs—1  
Thrall Anthony—2  
△Nevert Donald—3  
Dean Horace—4  
1286 Leonardo Jos—2  
1288△Constantino Chas—1 ◎  
1291 Vacant  
1292△McKee Door Sales of  
Rochester  
△Tevels Albert B—1 ◎  
Streb Marie—2  
1293△Smith Florence—1  
Snell Martha—1  
1294 O'Connor Donald—2

1296△Tevels Oscar L—1 ©  
 1297△Shollenberger Ella M Mrs  
 ©  
 1301 Turkitousky Mike—bsmt ©  
 Fuller Fred F—1  
 Cook August—2  
 1302△Ferraro Justy—1  
 △Matrachisia Jas—2 ©  
 1307△Bowerman Builders Service  
 bldrs' supplies  
 △Bowerman Edwin R—2 ©  
 1308△Kennison Sydney A—1  
 Lampman Harriet—2  
 1310 Burrell Loretta Mrs—1  
 Ferstead Betty—1  
 DiBenardi Mary—2  
**Beechwood st begins**  
 1311△Mack Noble I Rev ©  
 1317 Shaw Eliz Mrs ©  
 1322△Snyder Stephen W—1  
 Antonik Peter—2  
 1323△Kinslow Robt J—1  
 Reineman Franklin A—2

41

**BALDWIN STREET** fr 1274  
 Main E. north to 49 Parsells  
 av wd 18 Zone 9  
 E Main bus to 1, Parsells bus  
 to 193

Left odd, Right even  
 19 Peterson Wm ©  
 20△Klem Bernard A ©  
 25△Peterson Fredk  
 26△Randozzo Concetta ©  
 31△Pense H Jay ©  
 32△Finley Mary G Mrs ©  
 35△White Jos J ©  
 36△Prezzavento Anthony ©  
 41△Farrington David W ©  
 42 Toskey Geo  
 46 Morsch Vincent J ©  
 52 Osman Everett L ©  
**Hayward av crosses**  
 84△Ross Joanina Mrs—1 ©  
 Ross Melvin E—2  
 94 Thrall Fredk W

348△Gruber Louis E ©  
 Manning Margt  
 351△Smith Jos ©  
 352 Schaefer Chester J—1  
 Rogers Richd—1  
 Merriman Rose F Mrs—2  
 △Howarth John H—2  
 355△Wood Bertha Mrs ©  
 359△Vignare Phillip ©  
 360△Bailey W Leigh ©  
 363 Connell John W Jr ©  
 365 Chikey Theo  
 366△Watson Grace D Mrs ©  
 367 DeJohn John ©  
 370△Speranza Angelo F—1  
 Riguto Jessie Mrs—2  
 371△Seager Wesley ©  
 372△Kern Donald—2  
 377△Kehoe Agnes R Mrs ©  
 378△Slater Paul J—1  
 △McKay Donald—2  
 Lampson st begins  
 383△Green Herbert D ©  
 383½Jones Walter  
 387 Callea Jos  
 389△Callea Carmela Mrs  
 390△Torchia Peter—1 ©  
 Levenson Richd—2  
 393△Mastro Jas—2  
 394 Young Wm J ©  
 395△Viola Louis—1  
 396 Vacant—1  
 Young Thos—2  
 398 Williams Irving L  
 399△Thomas Anthony F—1 ©  
 Hecht Larry E—2  
 404 Cragg Gertrude Mrs—1  
 Nudd Doris Mrs—2  
 405△Mazzo Frank A ©  
 406△Sanford Lillian A Mrs—1  
 ©  
 Craley Harry—2  
 409△Wels Amelia Mrs ©  
 410△Redmond Margt E ©  
 414△Walzer Geo Frank—1 ©  
 Miller Carrie—2  
 417△Hermans John W ©  
 418△Hocter Thos D—1 ©  
 Vacant—2  
 422△Campanaro Anthony R ©  
 423△Broman John—1 ©  
 Leary Jas F—2  
 426△Campanaro John R  
 427 McCabe Robt—1  
 DeRoo John L—2 ©  
 431△Thayer Irwin E ©  
 432△Blaas Albert G—1 ©  
 △Albright Jennie Mrs—2  
 435 Nichols Marle  
 436△Griswold Emma M Mrs ©  
 437△Davies Eliz Grace Mrs  
 442 Robt Conrad J ©  
 443△Williamson Harvard B—1  
 ©  
 Raab Irma—2  
 Laura st ends  
 446△Nassar Namine J ©  
 454 Richards Mabel H Mrs ©  
 458 Smith Chas H  
 460△Moss Evelyn Mrs ©  
 461△Celentani Anthony J ©  
 462△Smith Harry T ©  
 463△DeJulio Vincent J ©  
 465 Joudrey Rena  
 468△King Donald  
 469△Bailey Albert L ©  
 474△Griffo Thos A ©  
 475△Glynn Henry R ©

476†No information  
 480△Ellinger Thos H ©  
 481△Nasella Chris F—1 ©  
 485△Woodard Howard O—2 ©  
 487△Newbrook Clifford A  
 Baldwin st crosses  
 494△Albright Jas H ©  
 498△Baney Alden Eug  
 503 Vacant  
 504 Godon Chas E—1 ©  
 Vacant—2  
 507△Snell Rosa D Mrs ©  
 508△Schuiten Frank ©  
 509△Schading John D—2  
 △Kritali Jerry L—2  
 511△Mothorp E Robt—1  
 514 Polito Saml A—1 ©  
 Polle Harold  
 515 Vacant  
 519 Kantzer Maurice H  
 520△Held Clarence E—1 ©

41

LAURA STREET fr 1234 Main  
East, north to 453 Hayward av,  
wd 18 Zone 9  
Main bus  
Left odd, Right even

- 1 Meyer Chas
- 2 Brumfield Frank—1  
Brumfield Mae Mrs—1  
Petrowski John—2 ©
- 4△Sauerhofer Lucy Mrs  
△Petrus Harold—2
- 5 Edwards Mary B Mrs ©
- 6 Minnici Rebecca Mrs—1  
△Petrus Ray—2
- 7 Bildner John P jr ©
- 8△Register Oden M  
S&Thompson Walter B
- 9 Bildner John P ©
- 10△Shulenburg Frank H ©
- 11 Cornelius Jacob A
- 12 Dolan Robt J ©
- 14△Grims Minnie Mrs ©
- 15 Cornelius Melvin J
- 16△Celentano John E ©

41

1098 Tanner E Henry  
1099△Keystone Alloys of  
Rochester  
1101 Beechwood Hall  
△Monroe Restaurant &  
Liquor Operators Assn  
Inc  
△Cassetti Alphonse L lawyer  
△Scampole Jas V lawyer  
1103△Hurley Nathaniel  
1106△Sterling Diner  
1109 Zwetsch Clifford F  
1112△Speedy Dry Cleaners &  
Lauderers  
1113 Valenti Della M  
1114△United States Post Office  
Beechwood Station  
1117△Lyons John E  
1118△Barone Rese E Mrs ©  
1123 Gionta Jos ©  
1124△Strauch Bertha D ©  
1129△Lovetro John J barber h  
1132△VanLone Harlan C gas st  
1135△Klimas John J  
1139△Eld Wm R ©  
1142 Egan Mabel M—1  
Walker Robt—1  
△Rima Leon—2



1144△Nohle Refrigeration Sup-  
plies  
1145△Goodamote Neal L  
1146△Nohle Lewis B ©  
1148 Vacant  
1150△Nohle Electric Co  
1151 Palmatessa Paul—1 ©  
Locigno Jas S—2  
1154 Bayer Wendel C ©  
1157 △Bayer Wendel liquors  
Smith Daisy  
Vacant—2  
△Friedler Arth L—3  
McNair Geo—4  
Vacant—5  
1159 Lorigno Jas S barber  
1160△Champlin Harriette M Mrs  
1166△Better Homes Siding &  
Roofing Co  
1175△Hubbs Paper Co  
rear Vacant  
1176 Seerest Russell  
1178△Fleming Lewis  
1180△Reaves Glenn M—1  
△Lynch Robt C—2  
Smith Fredk H—3 ©  
1182 Fleming Motor Sales  
1185△Unit Parts Rochester  
Corp auto parts  
1186△Wrights Robt J  
1190 Sarma Albert—2  
1192△Wolff Harold K—1  
1196△Serow Paul E ©  
1200△S & S Service Station  
gas  
1214 Johnson Geo B—1  
Lastauskas Vincent—2 ©  
1216 Vacant—1  
Vershay Jos—2  
1222△VanDyne John A  
1228△East Main Animal Hosp  
△Tegg Montgomery A veter-  
inarian  
**Laura st begins**  
1233△Harper Method toilet pre-  
parations and hair dress-  
ers  
1237△Beech Nut Packing Co  
food specialties  
△Fairmont Box Co  
**Palmer st begins**  
1240 Vacant  
1244 Perrin Richd—1  
Simeone Jas—2  
1246△Stolz Geo A ©  
1252△Schulmerich Floyd E—1  
△Schulmerich Herman—1  
△Schulmerich Leonard R—2  
Rutan Richd—2

**Palmer st begins**  
1240 Vacant  
1244 Perrin Richd—1  
Simeone Jas—2  
1246△Stolz Geo A ©  
1252△Schulmerich Floyd E—1  
△Schulmerich Herman—1  
△Schulmerich Leonard R—2  
Rutan Richd—2  
1258△Houlihan's Grill restr  
Smith Jos J—2  
1260 Hart's Food Stores Inc  
1262 Apartments  
apt 1 Mirras Jas  
2 Walker Geo J  
3 Procter Henry  
4△Morse Marie J Mrs  
5 Munger John  
6 Uderitz Theo  
1264△Flaherty Bros Lunch  
1268 Taylor Burton E—1  
Westervelt Arth B—2 ©  
**Baldwin st begins**  
1275△Wagner Jas H gas sta  
1280△Variety Elec Appliance Co  
sls and serv  
1282△Schollnick Maurice—1  
Johnson Olive—2  
Ambrose John E—2  
1285 Brown Clayton—1  
Griffin Gerald—2  
Baney Donald—3  
Hurley Hannah Mrs—4  
1286 Olson Kath Mrs—2  
1288 Consantino Chas—1 ©  
1291△Deffner Nelson G—2  
1292△Tevels Albert B mfrs agts  
—1 ©  
Lockwood Geo A—2  
1293 Repsher Clarence—1  
1294 O'Connor Donald—2  
1296△Tevels Oscar L—1 ©  
1297△Shollenberger Ella M Mrs  
©  
1301 Deffner Julia  
1302△Ferraro Justy—1  
△Matrachisia Jas—2 ©  
1307△Bowerman Builders Service  
bidrs' supplies  
△Bowerman Edwin R—2 ©



E Main bus to 1, Parsells bus  
to 193

Left odd, Right even

19 Peterson Wm ©

20△Klem Bernard A ©

25△Peterson Lula Fannie Mrs  
©

26△Gowdy Norman T—1 ©

△Cook Howard E—2

31△Pease H Jay ©

32△Finley Mary G Mrs ©

35△White Jos J ©

36△Prezzavento Anthony ©

41 Merritt Harry R ©

42△Sheldon Clinton A ©

46 Broekhuizen Thos M ©

52 Osman Everett L

Hayward av crosses

84△Ross Merton J ©

94 Thrall Fredk W

98 Apartments

apt 1△Goodman Ace

△McKernan Kath

341 Virginia August G

343 Marzullo Philip ©

345 Tanner F Ruth ©

348△Gruber Louis E. ©

351 Brink Harry ©

352 Schaefer Chester J—1

Rogers Richd—1

Merriman Rose F Mrs—2

△Howarth John—2

355△Wood Bertha Mrs ©

359△Garrett Charlton D ©

360△Bailey W Leigh ©

363 McCarty Walter E

365 Donlin Robt G

366△Watson Grace D Mrs ©

367 DeJohn John ©

370△Davis Clifford L

371 Shearer Robt L sr ©

372 Green Margt Mrs

377△Keboe Frank D ©

378△Clausen Edw J—1 ©

McKay Fredk—2

Lampson st begins

383△Green Herbert D ©

383½△Rotty Lee's Tailor Shop

387△Boye Jennie M Mrs

389 Callen Chas

390 Torchia Peter—1 ©

Perrin Harold—2

393 Vacant

394 Young Wm J—1 ©

395 Viola Louis

396△Putzig Robt F

398 Williams Irving L  
 399△Nasello Mariano—1 ⊙  
 △Morland Alf—2  
 △Weston Frank L  
 404 Vacant—1  
 Switzer Geo—2  
 405△Mazzo Frank A ⊙  
 406△Sanford Lillian A—1 ⊙  
 Brown Bert—2  
 409△Weis Amelia Mrs ⊙  
 410△Redmond Margt E ⊙  
 414△Walzer Geo Frank ⊙  
 417 Hermans John W  
 418△Hoctor Thos D—1 ⊙  
 Mortimer Richd—2  
 422△Campanaro Anthony R ⊙  
 423△Broman John—1 ⊙  
 Lill Philip—2  
 426 Campanaro John R  
 427 DeRoo John ⊙  
 △Cooner John  
 431△Thayer Irwin E ⊙  
 432△Blaas Albert G—1 ⊙  
 △Albright Jennie Mrs—2  
 435 Nichols Marie  
 436△Griswold Emma M Mrs ⊙  
 437△Davies Leonard L  
 442 Bult Conrad J ⊙  
 443△Williamson Harvard B—1  
 ⊙  
 Duffy Chas E—2  
 Cormier Duane C—2  
 Laura st ends  
 446△Nassar Wamine J ⊙  
 454 Richards Mabel H Mrs ⊙  
 456△Johnson Roscoe M  
 460△Moss Evelyn Mrs ⊙  
 461 Vacant  
 462△Smith Harry T ⊙  
 463△DeJulio Vincent J ⊙  
 465 Cappadino Rose  
 468△Hennessy Robt G sr ⊙  
 469△Bailey Albert L ⊙  
 474△VanZandt Durwood H ⊙  
 475△Glynn Henry R ⊙  
 476△Baars John  
 480△Ellinger Thos H ⊙  
 481△Nasella Chris F—1 ⊙  
 Nasella Hank J—2  
 485△Woodard Howard O—2 ⊙  
 487△Russell David—1  
 Baldwin st crosses  
 494△Ross Anna L Mrs ⊙  
 498△DeWitte John—1 ⊙  
 Baney Alden Eug—2  
 503△Bachman Jennie R Mrs  
 504 Godon Chas E—1 ⊙  
 Godon Herbert C—2

**LAURA STREET** fr 1234 Main  
 East, north to 453 Hayward av,  
 wd 18  
 Main bus  
 Left odd, Right even  
 1 Meyer Chas  
 2 Ingraham Franklin E ⊙  
 4 Tobey Jos—1  
 Landers Wm E—2  
 5 Edward Mary B Mrs ⊙  
 6 Minneci Rebecca Mrs—1  
 △Petrus Roy—2  
 7△Barrese Louis ⊙  
 8 Register Oden M  
 8½Thompson Walter B  
 9△Lambiase John ⊙  
 10△Shulenburg Frank H ⊙  
 11 Cornelius Jacob A ⊙  
 12 Cook Lillian M Mrs ⊙  
 14△Grims Minnie Mrs ⊙  
 15 Cornelius Melvin J  
 16△Galbrecht Otto W ⊙

1101 Beechwood Hall  
 △ Monroe Restaurant &  
 Liquor Operators Assn  
 Inc  
 △ Ryan Edw J lawyer  
 △ Scampole Jas V lawyer  
 1103 △ Hurley Nathaniel  
 1106 △ Sterling Diner  
 1109 Bishop Jos A  
 1113 Valenti Dell M  
 1114 △ Jones Edw P dentist  
 11143 Reed Fred N—2  
 1116 Morgan Florence Mrs  
 1117 △ Lyons John E  
 1118 △ Pickens Raymond J—1  
 1120 Renz Herman J shtmtl wkr  
 h—2  
 1123 Glonta Jos ©  
 1124 Strauch Bertha D ©  
 1129 Loyetro John J barber h  
 1132 △ VanLone Harlan C gas sta  
 1135 △ Khimas John J  
 1138 △ Eld Wm R ©  
 1142 △ Fletcher Jas—1  
 Beard Wesley J—1  
 △ Cook Jas A—2  
 1144 △ Nohle Refrigeration Sup-  
 plies  
 1145 Cigarette Vending Mach Co  
 △ O'Bryan Norman  
 1146 △ Nohle Lewis B ©  
 1148 Miller Roy  
 1150 △ Nohle Electric Co  
 1151 Palmatessa Paul—1  
 Poole Gordon R—2  
 1154 Bradshaw John E  
 1157 △ Bayer Martin E liquors  
 Subr Albert—1  
 Friedler Glenn A—2  
 △ Friedler Arth L—3  
 Desmond Jos A—4  
 1159 Romano Guetano barber  
 1160 △ Champlin Harriette M Mrs  
 1166 △ Regina Rochester Agency  
 vacuum clurs  
 △ Rochester Electric Co  
 1175 △ Johns-Manville Sales Corp  
 asbestos  
 △ Edgerton Motors Inc  
 Orbaker Clifford L agricul-  
 tural consultant  
 rear △ Boss-Linco Lines Inc  
 transportation  
 △ Abbott Industrial Corp  
 roofing materials  
 △ Gersey A & Son beer  
 distributors  
 1176 △ Beauty Nook ©  
 △ Steel Margery  
 1178 △ Clare Rose Mrs  
 1180 △ Reeves Glenn M—1  
 △ Lynch Robt—2  
 Smith Fredk—3 ©  
 1185 △ Unit Parts Rochester  
 Corp auto parts

1185 △ Unit Parts Rochester  
 Corp auto parts  
 1186 △ Lake Harry J  
 1190 Hebbard John W—2  
 1192 △ Wolff Harold K—1  
 1196 △ Goodman Beauty Shop  
 Adams Rea—1  
 △ Fisher Raymond F—2  
 1200 △ LeClair Jack A gas sta  
 1214 △ Bildner John P—1  
 Lastauskas Vincent—2 ©  
 1216 △ Mitcheltree Edith M—1  
 Vincent Steph Lee—2  
 1222 △ VanDyne John A  
 1228 △ Webber Carr R veterinarian  
 △ Webber LeRoy R veterinar-  
 ian  
 △ Liner Nelson R veterinarian  
 Laura st begins  
 1233 △ Harper Method toilet pre-  
 parations and hair dress-  
 ers  
 1237 △ Beech Nut Packing Co  
 food specialties  
 △ Fairmont Box Co  
 Palmer st begins  
 1240 Vacant  
 1242 Vacant  
 1244 △ Costanza Phillip gro  
 1246 △ Costanza Phillip—2  
 1252 △ Johnson Bessie L Mrs—1  
 Grimms John H—1  
 Bartolf Henry—2  
 DeVey John—2  
 1258 △ Houlihan's Grill restr  
 △ VanEtten Walter—2  
 1260 Hart's Food Stores Inc

1262 Apartments  
 apt 1 Mirras Gertrude Mrs  
 2 Δ Warner Ida D Mrs  
 3 Valley Masie E  
 4 Morris Marie Mrs  
 5 Kane Edw J  
 6 Δ Coycouit Geo A  
 1264 Δ Flaherty Bros Lunch ⊙  
 1268 Taylor Bert—1  
     Westervelt Arth B—2  
     **Baldwin st begins**  
 1275 Δ Kryger Arthur W gas sta  
     ⊙  
 1280 Δ P R & S Construction Co  
     Scuse Gerald  
 1282 Δ Partilo Chas—1 ⊙  
     Johnson Robt—2  
 1285 Δ Garry Wm C—1 ⊙  
     Osterloh Dolores—1  
     Benz Vera Mrs—2  
     Brown Clayton—2  
     Cornelius Lois—2  
     Dameio Peter—2  
 1286 Δ Trapani Dora Mrs—1  
 1288 Consantino Chas—2  
 1291 Δ Deffner Nelson G—2  
 1292 Vacant—1  
     Vacant—2  
 1293 Δ McDonnell Jos—1  
 1294 O'Connor Donald—2  
 1296 Δ Tevels Oscar L—1 ⊙  
 1297 Δ Shollenberger Ella M Mrs  
     ⊙  
 1301 Deffner Geo C ⊙  
 1302 Δ Ferraro Justy—1  
     Δ Matrachisia Jas—2 ⊙  
 1307 Δ Bowerman Builders Service  
     bldrs' supplies  
     Δ Bowerman Edwin R—2 ⊙

**BALDWIN STREET** fr 1274  
 Main E, north to 49 Parsells  
 av wd 18  
 E Main bus to 1, Parsells bus  
 to 193  
 Left odd, Right even  
 19 Peterson Wm ⊙  
 20 Klem Bernard A ⊙  
 25 Peterson Lu Fannie Mrs  
     ⊙  
 26 Gowdy Norman T—1  
     Vacant—2  
 31 Pease H Jay ⊙  
 32 Finley Emerson S ⊙  
 35 Barber Alvin L—1  
     Boorum Harold—2  
 36 Wild Louise E Mrs  
 41 Merritt Harry R ⊙  
 42 Sheldon Clinton A ⊙  
 46 Warmuth Edwd F  
 52 Jones Catherine Mrs ⊙  
     **Hayward av crosses**  
 65 Bensen Arth J



323 DeJong Wm  
 325 Veerman Cornelius  
 330 Wert Glen R  
 331 Mahany Jas C—1 ©  
 Lingg Geo W—2  
 332 Stagles Geo T  
 McCarthy Jerome  
 335 Henze Chas F—1  
 Porter Norman C—2  
 336 Balch Perley R ©  
 340 Wagner Robt—1  
 Paap Peter pntr h—2  
 341 Cowan John R  
 343 Marzullo Philip ©  
 345 Vacant  
 348 Vough Esther A ©  
 351 Brink Harry ©  
 352 Schaefer Chester J—1  
 Rogers Richd  
 Merriman Rose F Mrs—2  
 355 Wood Bertha Mrs  
 359 Garrett Ida I Mrs ©

360 Bailey W Leigh ©  
 363 Palmer Harvey  
 365 Patrick John B  
 366 Watson Grace D Mrs ©  
 367 DeJohn John ©  
 370 Davis Clifford L  
 371 Shearer Robt L ©  
 372 Mullett Earl H  
 377 Kehoe Frank D ©  
 378 Conley Everett A—1  
 Munro John M—2  
 Lampson st begins  
 383 Green Herbert  
 387 Beye Jennie M Mrs  
 389 Cook Harry  
 390 Legg Harold L—1  
 Perrin Harold—2  
 393 O'Neill Vincent J  
 394 Granville Richd J  
 395 Viola Louis  
 396 Pratt Harry S  
 398 Tough Alice L Mrs ©  
 399 Nasello Mariano—1  
 Vallone Frank R—2  
 404 Wagner Alf H—1  
 Beckett Edith M Mrs—2  
 405 Yauch Marvin A—1 ©  
 Moore John D—2  
 406 Pecor Burnise M Mrs—1  
 Enos Chas F—2  
 409 Weis Amelia Mrs ©  
 410 Redmond Margt E  
 414 Walzer Geo F—1 ©  
 417 Goff Geo F  
 418 Hoctor Thos D—1 ©  
 Mortimer Richd—2  
 422 Campanaro Anthony R  
 423 Winter Chester E—1  
 Ahrens Wm E—2  
 426 McFall Clare J  
 427 Metcalf Francis P  
 431 Thayer Irwen E  
 432 Knaak Carl E—1  
 Nolte Elmer E—2  
 435 Marth Laura Mrs ©  
 436 Griswold Carl S ©  
 437 Arnold Wm A  
 442 Bult Conrad J—1 ©  
 Wallace Romaine E—2  
 443 Williamson Harvard B—  
 ©  
 Rose Wesley—2  
 Schultz Louise—2  
 Laura st ends  
 448 Conn Price F  
 454 Richards Mabel H Mrs—1  
 456 Johnson Roscoe M



442 Bult Conrad J—1 ©  
Wallace Romaine E—2  
443 Williamson Harvard B—→  
©  
Rose Wesley—2  
Schultz Louise—2  
**Laura st ends**  
448 Conn Price P  
454 Richards Mabel H Mrs—1  
456 Johnson Roscoe M  
460 Rand Thos C—2  
Petterson Rodney L—1  
461 Tibbils Anatalie Mrs  
462 Eberhardt Louise I ©  
463 King Fred A  
465 Nunamaker Geo  
468 Hennessy Robt G ©  
469 Zackor Saml  
469½ Lebowitz Pearl Mrs  
474 VanZandt Durwood H  
475 Glynn Henry R ©  
476 Baars John  
480 Ellinger Thos H ©  
481 Albarian Garabed M ©  
485 Woodard Howard O ©  
487 Russell David  
**Baldwin st crosses**  
494 Ross Anna L Mrs ©  
498 DeWitte John ©  
503 Bachman Jennie R Mrs  
504 Godon Chas E—1 ©  
Godon Herbert C—2  
507 Briggs Bert  
Snell Herbert L ©  
508 Schuiten Frank—1 ©  
Gillespie Harold—2  
509 Wells Roy K  
Peterson Alton R  
511 MacArthur Irving  
514 Underhill Fredk R—1  
O'Relley Michl J—2  
515 McNamara Eliz Mrs ©  
519 Kibler Wm J  
520 Bark Wm H—1  
Seibert Harry E—2

**LAURA STREET** fr 1234 Main  
East, north to 453 Hayward av,  
wd 18

Main bus

Left odd, Right even

1 Kuntz Chas F  
2 Pilbeam Carl D F  
4 Tobey Jos—1  
Landers Wm E—2  
5 Edwards David R jr  
6 Alling Robt W—1  
Petrus Santo—2  
7 Wood Raymond A  
8 Blakeney Harry  
8½ Holman Adaline T Mrs ©  
9 Flood Nicholas  
10 Shulenburg Frank H ©  
11 Cornelius Jacob A  
12 Cook Lillian M Mrs ©  
14 Grims Minnie Mrs ©  
15 Drury Wallace  
16 Selbert Geo C ©

1078 Apartments  
 apt 1 Doyle Delia A Mrs  
 " 2 Wakefield Ellen Mrs  
 " 3 Courtney Effie  
 " 4 Chomo Angelo L  
 N Goodman st crosses  
 1097 Beechwood Station P O  
 1101 McClellan Gladys E dance  
 studio  
 Beechwood Hall

1103 Ward Edwd J & Son funeral  
 dirs ☉  
 Ward Edwd J—1 ☉  
 Martens Helen  
 1106 Sterling Diner Co Inc  
 1109 Bishop Jos A  
 1113 Valenti Della M  
 1114 Jones Edwd P dentist  
 1114 1/2 Reed Walter E  
 1116 Morgan Florence Mrs  
 1117 Lyons John E ☉  
 1118 Pickens Raymond J  
 1120 Renz Herman J  
 1123 Miller Irene Mrs  
 1124 Strauch Bertha D ☉  
 1129 O'Meara Bridget A Mrs ☉  
 1132 VanLone Harlan C gas sta  
 1135 Vaughn Mary Mrs ☉  
 1139 Eld Wm R  
 1142 Lee Fred L—1  
 VanMalder Grace—2 ☉  
 1145 Pimpert Albertina Mrs  
 furnished rooms ☉  
 1145 Vacant store  
 Lee Florence  
 1146 Nohle Lewis B ☉  
 1148 Morrison Wm M  
 1150 Nohle Electric Co  
 1151 Palmatessa Paul  
 1154 Bradshaw John E  
 1155 Vacant  
 1157 Vacant  
 1159 Prinzi Joseph barber  
 1160 Champlin Ernest E  
 1163 Secora Wm E  
 1166 Suhr Edwd H—1  
 Vacant—2  
 1175 Johns-Manville Sales Corp  
 asbestos  
 Smith-Murray Corp asbestos  
 Boss-Linco Lines Inc  
 transportation  
 1176 Kerry Robt  
 1178 Clare Rose Mrs  
 1180 Bloom Christina K Mrs—  
 1 ☉  
 Vacant—2  
 1185 Unit Parts Rochester  
 Corp auto parts  
 1186 Lake Harry J  
 1190 Hebbard John W  
 1192 Schaubert Nicholas  
 1196 Lake Harry J  
 1200 Vacant  
 1214 Bildner John P—1  
 Lastauskas Vincent—2 ☉  
 1216 Mitcheltree Henry W—1  
 Vincent Steph L—2  
 1222 VanDyne John A  
 1228 Webber Carr R veterinarian  
 Webber LeRoy R veterinar-  
 ian  
 Limer Nelson R veterinarian  
 Laura st begins

1228 Webber Carr R veterinarian  
 Webber LeRoy R veterinar-  
 ian  
 Liner Nelson R veterinarian  
 Laura st begins  
 1233 Harper Method Inc toilet  
 preparations  
 1237 Beech Nut Packing Co  
 food specialties  
 Fairmont Box Co  
 Palmer st begins  
 1240 Vacant  
 1244 Archibald Mary F Mrs  
 1246 McKay Donald  
 1252 Forbes Woodrow W—1  
 Carroll Ella Mrs  
 McCarthy Jas J—2  
 Eidman Marvin C—2  
 1258 Beech Grill restr  
 Houlihan Frank J  
 1260 Hart's Food Stores Inc  
 1262 Apartments  
 apt1 Mirras Gertrude Mrs  
 " 2 Warner John A  
 " 3 Valley Masie  
 " 4 Toole Edwd C  
 " 5 Kane Edw J  
 " 6 Magin Geo W  
 1264 Alex Bros Lunch restr  
 1268 Stimson Mabel I—1  
 Westervelt Arthur B—2  
 Baldwin st begins

1275 Schantz & Howcraft gas sta  
 Socony Vacuum Oil Co gas  
 sta  
 1280 P R & S Construction Co  
 1282 Mascaro Natale—1  
 Cook Howard E—2  
 1285 Vacant  
 1286 Trapani Dora Mrs  
 1288 Piazza James V  
 1291 McDonnell Jos  
 1292 Harris Lillian M Mrs ©  
 1293 Deffner Nelson G  
 1294 Vacant  
 1296 Tevels Oscar L ©  
 1297 Shollenberger Ella M Mrs  
 1301 Deffner Geo C ©  
 1302 Ferraro Justy—1  
 Matrachisia Jas—2  
 1307 Bowerman Builders Service  
 bldrs' supplies  
 Bowerman Edwin R—2 ©  
 1308 Kennison Sidney A—1  
 Stewart Jeannette Mrs—2  
 1310 Marchand Vincent—1  
 Salisbury Jesse—1  
 Sanders Arth W—3  
 Beechwood st begins  
 1311 Mack Noble I Rev



**BALDWIN STREET** fr 1274  
Main E, north to 49 Parsells  
av wd 18

E Main car to 1, Parsells car  
to 193

Left odd, Right even

- 19 Peterson Wm ©
- 20 Klem Bernard A ©
- 25 Peterson Lu Fannie Mrs
- 26 Vacant—1
- Gifford Ethel M Mrs—2
- 31 Pease H Jay ©
- 32 Finley Emerson S ©
- 35 Knapp Louis
- 36 Wild Louise E Mrs
- 41 Merritt Harry R ©
- 42 Sheldon Clinton A ©
- 46 Spencer Sherley W ©
- 52 Jones Peter J ©

**Hayward av crosses**

- 84 Ross Merton J
- 94 Pickens Raymond J—1
- 98 Benjamin Marguerite B
- McBurney Catherine Mrs
- Schneider Anna K Mrs
- Alling Robt W

- 340 Knight Archibald S phys
- Papegaay Maude Mrs—2
- 341 Cowan John R
- 343 Buckley Mary Mrs ©
- 345 White Wm F
- 348 Vough Esther A ©
- 351 Brink Harry ©
- 352 DeFelice Rocco—1
- Rogers Richd
- Mattle Wm—2
- Skipper Lionel A
- 355 Wood Bertha Mrs
- Maurer Edwd C
- 359 Garrett Ida I Mrs ©
- 360 Bailey W Leigh ©
- 363 Heisner Anna M ©
- 365 Thornton Arnold J
- 366 Delbridge Julia A Mrs ©
- 367 DeJohn John ©
- 370 Fisher Jay M
- 371 Shearer Robt L ©
- 372 Stevens Charlotta L Mrs ©
- 377 Kehoe Frank D ©
- 378 Zimmerman Lisle F—1
- Wheeler Lena W Mrs—2
- Lampson st begins**
- 383 Houk John H tires h—1
- Quick Bernard J—2
- 387 Beye Jennie M Mrs
- 389 Cook Harry
- 390 McKnight David L—1
- Fahrer John C—2
- 393 Vacant
- 394 Granville Nicholas J
- 395 Miller LeRoy A
- 396 Pratt Harry S
- 398 Tough Alice L Mrs ©
- 399 McHugh Jas J
- 404 Westcott Chauncey S—1
- Fleig John F—2
- 405 Yauch Marvin A ©
- 406 Richter Jos J—1
- Myers Harry W pntr h—2
- 409 Weis Amelia Mrs ©
- 410 Redmond Margt E
- 414 Walzer Geo F ©
- 417 Goff Geo F
- 418 Hoctor Thos D ©
- 422 Walker Paul R
- 423 Winter Chester—1
- Bult Wm—2
- 426 Leavy Ella T ©
- 427 Rouse Catherine M Mrs
- 431 Gillespie Leigh R ©
- 432 Patric Geo D—1
- Grauel Mary R Mrs—2 ©
- 435 Marth Laura Mrs ©

409 Weis Amelia Mrs ☉  
 410 Redmond Margt E  
 414 Walzer Geo F ☉  
 417 Goff Geo F  
 418 Hecter Thos D ☉  
 422 Walker Paul R  
 423 Winter Chester—1  
     Bult Wm—2  
 426 Leavy Ella T ☉  
 427 Rouse Catherine M Mrs  
 431 Gillespie Leigh R ☉  
 432 Patric Geo D—1  
     Grauel Mary R Mrs—2 ☉  
 435 Marth Laura Mrs ☉  
 436 Griswold Carl S ☉  
 437 Vacant  
 442 Bult Conrad J—1 ☉  
     Newman Wm—2  
 443 Williamson Howard B ☉  
     Williamson Harvard B ☉  
     Ketchen Harry—2  
     Vacant—3  
     **Laura st ends**  
 446 Conn Price P  
 454 Walkberg Axel G  
 456 Crawford Arthur J  
 460 Fay Satie C Mrs ☉  
 461 Rech Hans  
 462 Eberhardt Louise I ☉  
 463 King Fred A  
 465 Lebowitz Louis ☉  
 468 Hennessy Robt G ☉  
 469 Petz Ernest—1  
     Hilliard Harry F—2  
 474 Mathis Susan Mrs  
 475 Glynn Henry R ☉  
 476 Baars John  
 480 Ellinger Thos H ☉  
 481 Wright Leon C pntr b  
 485 Woodard Howard O ☉  
 487 Stecher John P  
     **Baldwin st crosses**  
 494 Ross Isaac ☉  
 498 DeWitte John ☉  
 503 Gibbs Wm A ☉  
 504 Godon Chas E—1 ☉  
     Godon Herbert C—2  
 507 Wells Roy K  
     Snell Herbert L ☉  
 508 Schuiten Frank—1 ☉  
     Balch Niles H—2

**LAURA STREET** fr 1234 Main  
 East, north to 453 Hayward av,  
 wd 18

E Main car

Left odd, Right even

- 1 Quenell Max D
- 2 Powell Raymond W
- 4 Lovely Henry
- 5 Wilson Alice L Mrs
- 6 Buttaccio Jos A
- 7 Dougal Bessie M Mrs
- 8 Blakeney Harry
- 8 1/2 Holman Adaline T Mrs ☉
- 9 Burger Helen E Mrs
- 10 Shulenburg Frank H ☉
- 11 Deeds Wilbur S
- 12 Cook Lillian M Mrs ☉
- 14 Grims Minnie Mrs ☉
- 15 Mahuson Viola M
- 16 Finks Leon J



**N Goodman st crosses**  
 1097 Beechwood Station P O  
 1101 Beechwood Beauty Shop  
 McClellan Gladys E dance studio  
 Beechwood Hall  
 1103 Ward Edwd J & Son funeral dirs  
 Ward Edwd J—1 ©  
 Bates Wm S—2  
 1106 Sterling Diner  
 1109 Froelicher Wm E  
 1113 Valenti Vincenza Mrs  
 1114 Jones Edwd P dentist  
 1114 1/2 Reed Walter E  
 1116 Morgan Harry W  
 1117 Lyons John E ©  
 1118 Bishop Leon H interior dec h  
 1120 Everett Claire Mrs  
 1123 Pimpert Albertina Mrs ©  
 1124 Strauch Bertha D ©  
 1129 O'Meara Bridget A Mrs ©  
 1132 VanLone Harlan C gas sta  
 1135 Martin Arthur J  
 1139 Hurlburt Florence E Mrs  
 1142 Brown Clayton P—1  
 VanMalder Grace—2 ©  
 1145 Olesly John B tires  
 Pimpert Albertina Mrs furnished rooms ©  
 1146 Nohle Lewis B ©  
 1148 Morrison Wm M  
 1150 Nohle Electric Co  
 1151 Matheis Paul  
 1154 Bradshaw John E  
 1157 Vacant store  
 apt 9 Wright Bernard  
 " 10 Kerwin Bernard A  
 1159 Prinzi Jacob barber  
 1160 Champlin Ernest E  
 1163 Hannon Anna C Mrs  
 1166 Subr Edwd H—1  
 Vacant—2  
 1175 Am Clay & Cement Corp  
 1176 Kerry Robt  
 1178 Claire Rose Mrs  
 1180 Bloom Wm A contr h—1 ©  
 Dewey Edwd S—2  
 1185 Unit Parts Rochester Corp auto parts  
 1186 Wolff Albert J ©  
 1190 Hebbard John W  
 1192 Short Irving J  
 1196 Holyritz Express Bar B Cue & Restaurant System  
 1200 Shedd Arthur W gas sta  
 1214 Daghish John T—1  
 Lastauskas Vincent—2 ©  
 1216 Williams Jacob—1  
 Nast David L—2  
 1222 Wentworth Howard R  
 1228 Webber Carr R veterinarian  
 Webber LeRoy R veterinarian  
 Liner Nelson R veterinarian  
**Laura st begins**  
 1233 Harper Method Inc toilet preparations  
 1237 Beech Nut Packing Co food specialties  
 Fairmont Box Co  
**Palmer st begins**  
 1240 Kelly Anna Mrs ©  
 1244 Snetsinger Garfield A  
 1246 Leavens Adolph H  
 1252 Cooper Roy E—1  
 Mascaro Frank J

**(Building continued)**  
 Wilson Fred—2  
 Kasdorf Wm  
 1258 Beech Grill restr  
 Kerwin Bernard  
 1260 Hart's Food Stores Inc  
 1262 Apartments  
 apt 2 Warner John A  
 " 3 Darby Dorothy M  
 " 4 Toole Edwd C  
 " 5 Pointer Alf V  
 " 6 Pointer Geo E  
 1264 Blackman Arthur J variety  
 1268 Cummins Ray—1  
 Millard Raymond—2  
**Baldwin st begins**  
 1275 Schantz & Howeraft gas sta  
 1280 Lawler Robt J gro h  
 1282 Sutphen Hudson—1  
 Cook Howard—2  
 1285 Stewart Arthur L—1  
 Shaw Harry W  
 O'Connor Wm—2  
 Gloor Catherine Mrs  
 1286 Hart Eug L  
 1288 Dewey Leon W auto rpr h ©  
 1291 Burley John P  
 1292 Harris Lillian M Mrs ©  
 1293 Shea Wm J  
 1294 Schuknecht Geo H  
 1296 Tevels Oscar L ©  
 1297 Schollenberger Ella M Mrs ©  
 1301 Deffner Geo C ©  
 1302 Curtin Walter J—1 ©  
 Anderson Richd A—2  
 1307 Bowerman Builders Service bldrs' supplies  
 Bowerman Edwin R—2 ©  
 1308 Mason Eldin J—1  
 Thran Elida Mrs—2  
 1310 Hill Walter R—1  
 Blanding Dorothy L Mrs—2  
 Boas Alex

--- END REPORT ---

## APPENDIX 3

### Aerial Photographs



# 1930 Aerial Photograph



Approximate  
Site Area



## Legend

- Centerlines
- Rochester 1930
  - High : 255
  - Low : 0
- Rochester East 1951
  - High : 255
  - Low : 0
- Rochester 1961
  - High : 255
  - Low : 0
- Rochester 1970
  - High : 255
  - Low : 0
- Rochester 1980
  - High : 255
  - Low : 0
- Rochester 1988
  - High : 255
  - Low : 0

333.3                      0                      166.67                      333.3 Feet



## Notes

The information contained herein is provided for informational purposes only. Monroe County, New York and their mapping and software consultants provide this GIS data and metadata with no claim as to the completeness, usefulness, or accuracy of its content, positional or otherwise. Your use and browsing of information is at your own risk. In providing this data and application or access to it, Monroe County, New York, assumes no obligation to assist the user in the use of such data or in the development, use, or maintenance of any applications applied to or associated with the data or metadata.





# 1951 Aerial Photograph



Approximate Site Area



### Legend

- Centerlines
- Rochester East 1951
  - High : 255
  - Low : 0
- Rochester 1961
  - High : 255
  - Low : 0
- Rochester 1970
  - High : 255
  - Low : 0
- Rochester 1980
  - High : 255
  - Low : 0
- Rochester 1988
  - High : 255
  - Low : 0

333.3                      0                      166.67                      333.3 Feet



### Notes

The information contained herein is provided for informational purposes only. Monroe County, New York and their mapping and software consultants provide this GIS data and metadata with no claim as to the completeness, usefulness, or accuracy of its content, positional or otherwise. Your use and browsing of information is at your own risk. In providing this data and application or access to it, Monroe County, New York, assumes no obligation to assist the user in the use of such data or in the development, use, or maintenance of any applications applied to or associated with the data or metadata.





# 1961 Aerial Photograph



Approximate Site Area



## Legend

- Centerlines
- Rochester 1961
  - High : 255
  - Low : 0
- Rochester 1970
  - High : 255
  - Low : 0
- Rochester 1980
  - High : 255
  - Low : 0
- Rochester 1988
  - High : 255
  - Low : 0

333.3                      0                      166.67                      333.3 Feet



## Notes

The information contained herein is provided for informational purposes only. Monroe County, New York and their mapping and software consultants provide this GIS data and metadata with no claim as to the completeness, usefulness, or accuracy of its content, positional or otherwise. Your use and browsing of information is at your own risk. In providing this data and application or access to it, Monroe County, New York, assumes no obligation to assist the user in the use of such data or in the development, use, or maintenance of any applications applied to or associated with the data or metadata.



# 1970 Aerial Photograph



Approximate Site Area



## Legend

- Centerlines
- Rochester 1970
  - High : 255
  - Low : 0
- Rochester 1980
  - High : 255
  - Low : 0
- Rochester 1988
  - High : 255
  - Low : 0

333.3                      0                      166.67                      333.3 Feet



## Notes

The information contained herein is provided for informational purposes only. Monroe County, New York and their mapping and software consultants provide this GIS data and metadata with no claim as to the completeness, usefulness, or accuracy of its content, positional or otherwise. Your use and browsing of information is at your own risk. In providing this data and application or access to it, Monroe County, New York, assumes no obligation to assist the user in the use of such data or in the development, use, or maintenance of any applications applied to or associated with the data or metadata.

WGS\_1984\_Web\_Mercator\_Auxiliary\_Sphere





# 1980 Aerial Photograph



Approximate Site Area



### Legend

- Centerlines
- Rochester 1980
  - High : 255
  - Low : 0
- Rochester 1988
  - High : 255
  - Low : 0

333.3                      0                      166.67                      333.3 Feet



### Notes

The information contained herein is provided for informational purposes only. Monroe County, New York and their mapping and software consultants provide this GIS data and metadata with no claim as to the completeness, usefulness, or accuracy of its content, positional or otherwise. Your use and browsing of information is at your own risk. In providing this data and application or access to it, Monroe County, New York, assumes no obligation to assist the user in the use of such data or in the development, use, or maintenance of any applications applied to or associated with the data or metadata.





# 1994 Aerial Photograph



Approximate Site Area





# 2006 Aerial Photograph





# 2016 Aerial Photograph



Approximate  
Site Area



## APPENDIX 4

### Site Reconnaissance Worksheet

**Site Reconnaissance Worksheet**

Project #	2181125		
Address	10 Laura Street		
Inspector Name/Date of Inspection	Alex Vitulano	4/25/18	
Site contact name/Title/Years associated with Site	NA	NA	NA
Site Contact Phone#/email	NA		
Site Size (acres)	0.12		
Nature of Site	Industrial	Residential	Commercial
Past Site Use (Evidence or per Site Contact)	NA		
Nature of Area (circle one)	Rural	Urban	Suburban
Topography (If Sloping - Note Direction)	Fairly flat		
Nearest Body of Water (Note Distance and Direction)	Genesee River - 8,500 ft west		

Adjacent Properties (Address and Use):

North/West	Residential (12 Laura Street)
East	Residential (25 and 31 Baldwin Street) and Vacant (35 Baldwin Street)
South	Residential (8-8.5 Laura Street)
West	Residential (7-9 and 11-15 Laura Street and 443 Hayward Avenue)

Adjacent Property Notes:

Limitations:

- None
  Overgrown vegetation
  Topography  
 Snow
  Size
  Material Storage

Unaccompanied During Site Inspection
  Access (Note Inaccessible Structures):  
**No access on the Site exterior or within the Site Building. Observations made from the street and sidewalk.**

***Site Reconnaissance Worksheet***

Site Building(s) add extra pages for additional buildings

# of Structures :	1	Date of Construction:	1912
Building Size (sq.ft.)	1,904	No. Stories	2
Basement (full/partial)	Full	Frame	Unknown
Building Condition	Average		
Site Tenants and Operations	Residential		

**Site Sketch (label north):**

*Include buildings and adjoining roads*

See Figure 3

**Utilities Servicing the Site:**

Electric: Unknown

Heating Source: Natural gas (as per property cards)

Water Supply: Municipal (as per property cards)

Sewer/Septic: Municipal (as per property cards)



**Site Reconnaissance Worksheet**

**Petroleum/Hazardous Substance**

Yes \_\_\_\_ No X

Disposal Receipts (circle one) Yes No N/A

<u>Type</u>	<u>Quantity/Storage Container Type</u>	<u>Location</u>	<u>Staining</u>	<u>Purpose</u>

**Additional Notes**

**Aboveground Storage Tanks**

Yes \_\_\_\_ No X

Note: Location, capacity, contents, usage, in-service (yes/no), fill port location, vent pipe location, leaks/stains/spills in vicinity, storage conditions – under asphalt, vaulted, under grassy area, fuel pumps)

**AST Table**

<b>#</b>	<b>Capacity</b>	<b>Contents</b>	<b>Location</b>	<b>Storage Conditions</b>	<b>Usage</b>

**Notes:**

**Site Reconnaissance Worksheet**

**Underground Storage Tanks**

Yes \_\_\_\_ No X

(i.e., vent pipes, fill ports, pumps, fill port covers)

(Note: Location, Type of Evidence, capacity, contents, usage, in-service (yes/no), fill port location, vent pipe location, leaks/stains/spills in vicinity, storage conditions – under asphalt, vaulted, under grassy area, fuel pumps)

**UST Table**

#	Capacity	Contents	Location	Storage Conditions	Usage

**Evidence of the Potential Removal/Closure of**

Yes \_\_\_\_ No X

**Underground Storage Tanks (e.g., patches in pavement, piping, ect.)**

(Note: Location, Type of Evidence, leaks/stains/spills in vicinity)

**Strong, Pungent, or Noxious Odors**

Yes \_\_\_\_ No X

(Note: Type and Source)

**Pools of Liquid Likely to Contain Hazardous Substances**

Yes \_\_\_\_ No X

**Or Petroleum Products**

(Note: Location, Potential Product/Hazardous Substance(s), Source)

***Site Reconnaissance Worksheet***

**Drums**

Yes \_\_\_\_

No \_\_X\_\_

(Note: Location, Contents, Quantity, leaks/stains/spills in vicinity)

**Unidentified Substances or Containers**

Yes \_\_\_\_

No \_\_X\_\_

(Note: Type and Quantity)

**Parts Washers**

Yes \_\_\_\_

No \_\_X\_\_

(Note: Type – Self-contained or Not, Location, Waste Disposal Receipts)

**Oil Water Separator**

Yes \_\_\_\_

No \_\_X\_\_

(Note: Location, Discharge Location, Type of Wastewater Discharged to OWS, Age, Service Provider, etc.)

**Stains or Corrosion**

Yes \_\_\_\_

No \_\_X\_\_

(Note: Location, Potential Product/Hazardous Substance(s), Source)

**Floor Drains**

Yes \_\_\_\_

No \_\_X\_\_

(Note: Location, Discharge Location, Type of Wastewater Discharged to Drain, Associated Oil/Water Separator)

***Site Reconnaissance Worksheet***

**Sumps**

Yes \_\_\_\_

No \_\_X\_\_

(Note: Location, Discharge Location, Type of Wastewater Discharged to Sump)

**Equipment Potentially Containing Polychlorinated Bi-phenyls**

Yes \_\_\_\_

No \_\_X\_\_

(Note: Location, Type – Pad/Pole Mounted, PCB-containing, Owner, Condition)

**Elevators**

Yes \_\_\_\_

No \_X\_\_

(Note: Location, Hydraulic/Mechanical/Electric, Underground Components, Location of Reservoir)

**Lifts/Lift Scars**

Yes \_\_\_\_

No \_\_X\_\_

(Note: Location, Hydraulic/Mechanical/Electric, Underground Components, Location of Reservoir)

**Stained Soil/Pavement**

Yes \_\_\_\_

No \_\_X\_\_

(Note: Location, Apparent Type of Staining, Source)

**Stressed Vegetation**

Yes \_\_\_\_

No \_\_X\_\_

(Note: Location, Source)

***Site Reconnaissance Worksheet***

**Evidence of Solid Waste Disposal and/or Filling**

Yes \_\_\_\_

No X

(e.g., mounding, piles, ect.)

(Note: Location, Contents, Staining, Odors)

**Storm Drains/Ditches**

Yes \_\_\_\_

No X

(Note: Location, Associated with Wastewater Treatment or Disposal, Discharge Location, Staining, Odors)

**Underground Injection Well/Dry Well/Monitoring Wells**

Yes \_\_\_\_

No X

(Note: Location, Associated with Wastewater Treatment or Disposal, Type of Wastewater Discharged To, Analytical Data Available)

**Septic Systems**

Yes \_\_\_\_

No X

(Note: Location, Direction of Leach Lines, Type of Wastewater Discharged)

**Potable Water Wells**

Yes \_\_\_\_

No X

(Note: Location and Analytical Data Available)





# APPENDIX 5

## Site Representative Interview



Project No. \_\_\_\_\_ Date of Interview: \_\_\_\_\_ Conducted by: \_\_\_\_\_

Address (tax # if undeveloped): \_\_\_\_\_

Interviewee & Relationship to Site: \_\_\_\_\_ How long affiliated with Site: \_\_\_\_\_

Title/Position/Relationship to Site  Owner  Owner Representative  Former Owner  Occupant
 Former Occupant  Neighbor  Purchaser  Seller  Real estate agent
 Property Manager  Other (explain):

Additional Contacts: \_\_\_\_\_

1. What is the purpose of this assessment?  Selling the property  Purchasing the property
 Construction loan  Re-financing the property  Other (explain):

2. Do you have a PROPERTY SURVEY MAP or OTHER MAPPING of the Site available?
 No  Yes  Unknown (if Yes, please provide if possible)

3. Number of building(s): \_\_\_\_\_ Total sq. ft. of building(s): \_\_\_\_\_
Acreage of Site: \_\_\_\_\_  Unknown  NA

Table with 3 columns: Building #/location, Sq. ft., Construction Date. Rows for Building #1, #2, #3, and #4.

4. What is the CURRENT USE(S) of the Site (and/or Site Buildings if applicable) and DATES, if known?  Unknown

5. What are the PAST USE(S) of the Site (and/or Site Buildings if applicable) and DATES of occupancy, if known?  Unknown

6. Have any buildings been BURNED or DEMOLISHED on the Site?  No  Yes  Unknown
Explain:

Was the Debris:
Burned on Site  No  Yes  Unknown Buried on Site  No  Yes  Unknown
Removed from Site  No  Yes  Unknown
Explain:

Has the Site ever been developed with a residential structure?  No  Yes  Unknown

7. Is the SITE or any ADJOINING PROPERTY CURRENTLY or PREVIOUSLY utilized as any of the following?  
 Dry Cleaning Facility      No Yes Unknown      Site Adjoining Property to the \_\_\_\_\_  
 Dates and Explain:
- X-ray or Film Developing      No Yes Unknown      Site Adjoining Property to the \_\_\_\_\_  
 Dates and Explain:
- Is there a Metal Recovery System in Place? No Yes Unknown  
 Explain:
- Car Repair Shop: No Yes Unknown      Site Adjoining Property to the \_\_\_\_\_  
 Dates and Explain:
- Paint/Body Shop: No Yes Unknown      Site Adjoining Property to the \_\_\_\_\_  
 Dates and Explain:
- Gasoline Station: No Yes Unknown      Site Adjoining Property to the \_\_\_\_\_  
 Dates and Explain:
- Industrial Property: No Yes Unknown      Site Adjoining Property to the \_\_\_\_\_  
 Dates and Explain:

8. What are the CURRENT and PREVIOUS USE(S) of the ADJOINING PROPERTIES?  
Direction                      Current Use/Occupant                      Past Uses/Occupant  
 North:  
 South:  
 East:  
 West:

9. Is SANITARY WASTE WATER CURRENTLY or was PREVIOUSLY Generated and how is/was it Disposed of?  
No Yes Unknown      Discharge Point: Public System      Private System      Unknown  
Other (explain):

If PRIVATE SYSTEM where is the leach field currently located?

- Is NON-SANITARY WASTE WATER CURRENTLY or was PREVIOUSLY Generated and how is/was it Disposed of?  
No Yes Unknown      Discharge Point: Public System      Private System Unknown  
Other (explain):

If PRIVATE SYSTEM where is the discharge point currently located?

Are any of the following CURRENTLY or PREVIOUSLY located at the Site?

- SEPTIC TANK:**      No Yes Unknown      Location:  
 Dates of Usage:
- LEACHFIELD:**      No Yes Unknown      Location:  
 Dates of Usage:
- INJECTION WELL:**      No Yes Unknown      Location:  
 Dates of Usage:
- DRY WELL:**      No Yes Unknown      Location:  
 Dates of Usage:

Are any of the following CURRENTLY or PREVIOUSLY located at the Site?

**FLOOR DRAINS:** No Yes Unknown Location:

Discharge Point:

**TRENCH DRAINS:** No Yes Unknown Location:

Discharge Point:

**SUMP PUMPS:** No Yes Unknown Location:

Discharge Point:

**STORM DRAINS:** No Yes Unknown Location:

Discharge Point:

**OTHER:** No Yes Unknown Location:

Discharge Point:

Are any FLOOR DRAINS, TRENCH DRAINS, or SUMPS connected to an OIL/WATER SEPERATOR?

No Yes Unknown NA

Dates of Usage:

Location:

Have any drains been closed in place or sealed over? No Yes Unknown

If YES, date:

Location and explain:

10. Is the Site serviced with PUBLIC or PRIVATE WATER SYSTEMS and DATES of Connection, if known?

Type Date of Connection/Usage

Public Unknown

Well NA

Are there, or were there ever any OBSERVATION or MONITORING WELLS located on-Site?

No Yes Unknown NA

Location:

Purpose:

Dates of Usage/Installation:

11. Are ANY of the FOLLOWING located ON or ADJACENT TO the SITE? (Choose all that apply):

**Type: Location: Type: Location:**

Surface water Pits  
Ponds Lagoons  
Creek Drainage Ditch  
Rivers Lakes  
Unknown No

12. What type of heating does this property CURRENTLY have, if any?  
Choose all that apply and identify the associated building(s) and dates of connection if applicable.

**Type Date(s) of Connection/Usage Type Date(s) of Connection/Usage**

Natural Gas Oil  
Propane Radiant  
Coal Hot Water  
Not Heated Unknown  
Other (explain)

If oil: How is/was the oil stored above ground storage tank underground storage tank (see Question 20)

Location:

What type of heating does this property PREVIOUSLY have, if any?  
 Choose all that apply and identify the associated building(s) and dates of connection if applicable.

<b>Type</b>	<b>Date(s) of Connection/Usage</b>	<b>Type</b>	<b>Date(s) of Connection/Usage</b>
<input type="checkbox"/> Natural Gas		<input type="checkbox"/> Oil	
<input type="checkbox"/> Propane		<input type="checkbox"/> Radiant	
<input type="checkbox"/> Coal		<input type="checkbox"/> Hot Water	
<input type="checkbox"/> Not Heated		<input type="checkbox"/> Unknown	
<input type="checkbox"/> Other (explain)			

If oil: How is/was the oil stored  above ground storage tank  underground storage tank (see Question 20)  
 Location:

13. Who Supplies ELECTRIC SERVICE to the Site?  
 RG&E  National Grid  NYSEG  Unknown  NA  
 Other:

14. What is the nature of SOLID WASTE Generated at the Site and Disposed of from the Site (including hazardous)?  
Type of Waste? How is it stored? Who collects the waste and when?

15. To the best of your knowledge, have you ever GENERATED or TRANSPORTED HAZARDOUS WASTE from the Site?  
 No  Yes  Unknown (if Yes, please provide Manifests)  
 Explain:

16. Do you TREAT or DISPOSE of any WASTE MATERIALS on-Site? (i.e., land filling, neutralization, incineration)  
 No  Yes  Unknown  
 Explain:

17. Has any OTHER ENTITY ever been allowed to DUMP, STORE, DISPOSE, TRANSPORT, BURY, INCINERATE, OR LANDFILL any materials at the Site?  No  Yes  Unknown  
Who? What? When? Location?

18. Has FILL DIRT been brought onto the Site from an UNKNOWN ORIGIN OR CONTAMINATED SITE?  
 No  Yes  Unknown  
 Explain:

19. Are there areas of the Site in which the any of the following were or are located?  Unknown  No  
 Type: Location: Type: Location:  
 Gravel  Debris  
 Construction Materials  Tree/Brush  
 Other (explain):

20. Are there CURRENTLY or PREVIOUSLY any ABOVE (AST) or UNDERGROUND (UST) STORAGE TANKS located at the Site?  No  
 Yes  Unknown Are they REGISTERED with the NYSDEC?  No  Yes  Unknown

Tank Type (AST/UST) Capacity (Gallons) Product Installation Date Removal/Closure Date

1.



- 2.
- 3.
- 4.
- 5.

Are there any LEAK DETECTION DEVICES in place?  No  Yes  Unknown

Explain:

Have any TANKS been:  Unknown  No

Date(s):

REMOVED from the Site

Explain:

Location:

CLOSED in place at the Site

Explain:

Location:

Is **Documentation/Closure Reports /Analytical Data** Available?  No  Yes  Unknown

(Please provide copy)

Has any CONTAMINATION been identified or REMEDIATION been required at the Site; related to CURRENT OR PRIOR TANKS?

No  Yes  Unknown

Explain:

Has any CONTAMINATION been identified or REMEDIATION been required at a neighboring property; related to CURRENT OR PRIOR TANKS?  No  Yes  Unknown

Explain:

21. What type of CHEMICALS are CURRENTLY or have PREVIOUSLY been STORED or UTILIZED on Site?

**Type:** \_\_\_\_\_ **Usage:** \_\_\_\_\_ **Storage Container/Capacity:** \_\_\_\_\_ **Disposal Method:** \_\_\_\_\_

Are MSDS sheets readily available for these chemicals?  No  Yes  Unknown (if Yes, please provide copies)

22. Have there been any SPILLS, UNPERMITTED DISCHARGES, or RELEASES of HAZARDOUS or CONTAMINATED MATERIALS or PETROLEUM PRODUCTS at or in the vicinity of the Site?  No  Yes  Unknown

**What?** \_\_\_\_\_ **When?** \_\_\_\_\_ **Location:** \_\_\_\_\_

23. Are you AWARE if the SITE is listed as any of the following –Check all that Apply:  No  
(please provide information for 'yes' responses)

Regulatory Listing:

Explain:

National Priority or Delisted Priority List

CERLCIS Site

CERCLIS NFRAP Site

RCRA Generator Facility

RCRA Treatment/Storage/Disposal Facility



35. Has the Site ever been utilized agriculturally? No Yes Unknown  
If so, when?:  
Explain:



# APPENDIX 6

## Local Government Records

<b>Tax ID</b> 107.690-0001-095.00000	<b>Owner</b> FLEMING JOHN M	<b>Print Key</b> 107.690-0001-095.000
<b>Street Address</b> 10 LAURA ST 14609	<b>Co Owner</b>	<b>Municipality</b> CITY OF ROCHESTER
<b>Mailing Address</b> 212 SHOREWOOD DR WEBSTER, NY 14580	<b>Subdivision / Cross Street</b> 39	<b>Property Description</b> SINGLE FAMILY <b>Use Code</b> 210
		<b>SWIS CODE</b> 261400

<b>Year Built</b> 1920	<b>Heat</b> HOT AIR	<b># of Bedrooms</b> 3.0	<b>Sq. Footage</b> 1,904	<b># of Stories</b> 2
<b>House Type</b> OLD STYLE	<b>Fuel</b> GAS	<b># of Baths</b> 1.0	<b>1st Floor SQFT</b> 765	<b># Res. Units</b> 0
<b>Basement</b> FULL	<b>Water</b> PUBLIC	<b># of Half Baths</b> 1.0	<b>2nd Floor SQFT</b> 759	<b># of Buildings</b> 2
<b>Exterior</b> COMPOSITE	<b>Sewer</b> PUBLIC	<b># of Fireplaces</b> 0	<b>Base SQFT</b> 0	<b># of Garages</b> 0
	<b>Central Air</b>			<b>Story Height</b> 0

<b>Assessment</b> \$30,000	<b>School</b> ROCHEST	<b>North</b> 1153796
<b>Land Value</b> \$2,900	<b>School Tax</b> \$0.00	<b>East</b> 1416375
<b>Equalization Value 100%</b> \$30,000		<b>Latitude</b> 43.1621863
<b>Account #</b> 49089	<b>County Tax</b> \$636.51	<b>Longitude</b> -77.578540

**Improvements**

Improvement Type	Dimensions	SQ. Feet	Year	Improvement Type	Dimensions	SQ. Feet	Year
# 1	0 X 0	0		# 3 PORCH,ENCLSD	176 X 0	176	1920
# 2	0 X 0	0		# 4	0 X 0	0	

<b>Land Characteristics</b>	<b>Total Acres</b> 0.12	<b>Land SQ FT</b> 5,227	<b>Lot Size</b> 40 x 128
-----------------------------	-------------------------	-------------------------	--------------------------

**Sales History**

Grantor	Sale Price	Sale Date	Deed Book	Deed Page	Deed Valid	Deed Type	ARMS Length
		//					

**Notes**



# City of Rochester Records Access Application

## Personal Information

---

This information will only be used to contact you regarding your request.

**Date**

3/22/2018

**Request Number**

RR18-01213

**First Name \***

Alexandra

**Last Name \***

Vitulano

**Firm or Organization**

LaBella Associates, D.P.C

**Email**

avitulano@labellapc.com

**Country**

United States

**Street Address \***

300 State Street

**Address Line 2**

Suite 201

**City \***

Rochester

**State / Province / Region \***

NY

**Zip / Postal Code \***

14614

**Home Phone****Mobile Phone****Work Phone**

585-295-6247

**Fax**

585-454-3066

## Request Details

---

**Primary Record/Incident Type \***

[What does this mean?](#)

Environmental Review

**Incident or Record Date**

On

**Incident or Record Time**

At

### Relevant Addresses

Property or Incident address associated with the record

See attached table

### Reference Numbers

Optional - e.g. local code number, insurance claim number, police/fire report number, accident report number, etc.

See attached table

**Describe Your Request in Detail \***

Please include any additional information that will help us locate your records. Examples include the specific type of records requested, names or descriptions of individuals or officers involved, dates of birth. If you need more space, please attach your request description as a PDF or Word document using the Upload button below.

Assessment records (current and historical property cards), building inspection records, fire marshal records, code enforcement records, records of contamination/ cleanup/ remediation, records of environmental concerns/ issues/ violations, records of tank installations/permits/ removals/ closures, records of fires at the site, records of leaks or spills, and waste disposal records for the attached list of properties.

**Attach supporting documentation (if applicable)**

Parcel info table.docx

13.37KB

**Preferred method of record delivery \*****(Subject to Limitations)**

- Email
- Inspect in-person at City Hall (Room 202A)
- Pick up copies at City Hall (Room 202A)
- Mail
- Fax

252 WARD 18-2 STREET AND NO. 10 Laura St REG. IRREG. COR. CITY MAP NO. 1802105  
 FRONT 40 REAR 40 DEPTH 127 AREA SQ. FT. ACRES

49089

OWNER	ADDRESS	DATE OF DEED	H.L. D.P.	M.R. P.P.
Esther Samuel & W. Margaret Weisschadel, David & W. Margaret Thomson Harriet E. J.	\$12,000 \$10,000	2-10-59 10/15/59		
DATE			PRICE	
TYPE			No. ROOMS	No. BATHS
HEAT			No. UNITS	FUEL
INCOME				

FRAME
TRUSS
SHED
PLASTER STUD
BRICK VENEER
TILE OR BLOCK
PLASTER STUD
BRICK VENEER
SHED
CONCRETE BLOCK
GARAGE SEPARATE
CLASS
FULL OF CONG
MATERIAL
HEAT
ROOMS OVERHEAD
SIZE

ROOFING
CLASS
MATERIAL
PORCH (Sq. each)
OPEN
1 STORY
2 STORY
CEASED
1 STORY
2 STORY
COMBINATION
2 STORY
GARAGE ATTACHED
ROOM INTERIOR
SEAL EXTERIOR
ROOMS OVERHEAD
PORCH OVERHEAD
SIZE

CHIMNEY (No.)
INSIDE OF WALLS
OUTSIDE OF WALLS
FIREPLACE (No.)
WOOD OR COAL
GAS
PLUMBING (No.)
CLASS
WASHROOM
BATHROOM
LIN. KITCHEN
LAVATORY
CLOSET
IMP. LAVATORY
SHOWER SEPARATE
TRUCK LIFT
TRUCK WASH

ATTIC
None
FULL
BATHROOM
TOILET LAVATORY
FINISHED ROOMS
SIZE
FLOORING
FULL
PART
EXPOSED
INTERIOR TRIM
TRIM WHITEWOOD
CHESTNUT
GLUE
DAN. BRICK BATHROOM

CELLAR
None
FULL
BATHROOM
TOILET LAVATORY
FINISHED ROOMS
SIZE
HEATING
None
FULL
PART
EXPOSED
IMPROVEMENTS
SCREEN WASH
IMP
SCREENED
CONDITION
None
FAR
POOR

DEPARTMENT OF ASSESSMENT AND TAXATION  
ROCHESTER, N. Y.

YEAR	UNIT VALUE	D. F.	LAND UNITS	LAND VALUE	VALUE OF IMPROVEMENTS	TOTAL	EXEMPTION	REASON	TAX VALUE	ASSESSOR	DATE
1928				800							11/2/52

DESCRIPTION	LATE	ROOM	HEIGHT	CLASS	FACTOR	AREA	NOMINAL VALUE	DEVIATIONS	VALUE
Brick single		8		D. B.					

110-099-601





**BPPMTQY** BIS - BUILDING - PERMITS ISSUED DATE: 04/24/2018 >  
MORE PERMITS ARE AVAILABLE FOR PARCEL - PRESS PF 8

APPLIC. ADDRESS: 010 LAURA ST PERMIT NO.: \_\_\_\_\_

SBL NO.: 107 . 690 - 0001 - 095 . 000 / 0000

PMT#/SFX	APL DTE	ISS DTE	EST COST	STATUS/DATE
			0010	LAURA ST
1180728	02/08/18	02/08/18	100	PMT COMPLETED/ WITH INSP 18/02/12

ELECTRICAL: RECONNECT ONE METER FOR SINGLE FAMILY (NO WORK).

1131851	04/19/13	04/19/13	600	PMT COMPLETED/ WITH INSP 13/04/26
---------	----------	----------	-----	-----------------------------------

ELECTRICAL: REPLACE EXISTING RISER CABLE AND INSTALL NEW 100 AMP METER BOX - #301074011

1131738	04/15/13	04/15/13	100	PMT COMPLETED/ WITH INSP 13/04/18
---------	----------	----------	-----	-----------------------------------

ELECTRICAL: SAFETY INSPECTION FOR SINGLE FAMILY ONLY - NO WORK

1115185	08/31/11	08/31/11	300	PMT COMPLETED/ WITH INSP 11/09/02
---------	----------	----------	-----	-----------------------------------

PLUMBING: RES REMODELING FOR PEX LINES FOR SINGLE

PF14-STAT LIST PF15-PMT DETL PF16-PMT EVTS PF17-PMT CONDS  
PF18-PROP SUMM PF19-ADDR LIST PF20-CFO LIST PF21-PND/CANC



BPPMTQY BIS - BUILDING - PERMITS ISSUED DATE: 04/24/2018 >

END OF DATA

APPLIC. ADDRESS: 010 LAURA ST PERMIT NO.: \_\_\_\_\_

SBL NO.: 107 . 690 - 0001 - 095 . 000 / 0000

PMT#/SFX	APL DTE	ISS DTE	EST COST	STATUS/DATE
			0010 LAURA	ST
1048188	11/18/04	11/18/04	100	PMT COMPLETED/ WITH INSP 04/11/24

ELECTRICAL: REACTIVATION OF SERVICE ONLY

0930884 00/00/00 03/12/93 4000 PMT CMPLT PRE CONVERSION 93/10/18  
ALTERATIONS TO SINGLE FAMILY (TO CREATE LOFT)TO INCLUDE 3RD FLOOR OCCUPANCY

0324545 00/00/00 08/08/80 1500 PMT CMPLT PRE CONVERSION 93/10/18  
ENCLOSE FRAME FRONT PORCH

0224076 00/00/00 01/03/75 PMT CMPLT PRE CONVERSION 93/10/18  
100 CB

PF14-STAT LIST PF15-PMT DETL PF16-PMT EVTS PF17-PMT CONDS  
PF18-PROP SUMM PF19-ADDR LIST PF20-CFO LIST PF21-PND/CANC





# Application for Access to Records Freedom of Information Law (FOIL)

MONROE COUNTY, NY

I hereby apply to  inspect or  obtain a copy of the following record(s).\*

*(Please be specific with your request.)*

All environmental records of concern—examples: violations, spills, leaks, fires, clean-ups, remediation, records of solid/ chemical/ hazardous substance usage, and / or disposal for the following address(es):

10 and 11-15 Laura Street, Rochester, NY  
Owners: John M Fleming and Sharon and Eyal Ronder  
Tax IDs: 107.690-0001-095.00000 and 106.760-0001-038.00000

\*Please send records as electronic copies only, if possible.

Alexandra Vitulano

Name

LaBella Associates, D.P.C.

Representing (if applicable)

300 State St., Suite 201

Mailing Address

(585) 295-6247

Telephone (include area code)

Rochester

NY

14614

City

State

Zip Code

**Please print, sign and date this form before submitting.**

*Alexandra Vitulano*

Signature

April 24, 2018

Date

\*There is no charge for the inspection of documents; however, if duplication is requested by you, a charge of 25¢ per page is payable to Monroe County.

Notice: You have a right to appeal denial of this application.

### Send Request to:

Monroe County Access Officer  
204 County Office Building • 39 West Main Street • Rochester, NY 14614  
585 753-1080 • fax: 585 753-1068 • [MonroeCounty.gov](http://MonroeCounty.gov)

Menu



---

FOIL Request Main Page (SupportHome.aspx)

I want to... ▼

**Reference No:** W035453-042418  
**Contact E-Mail:** avitulano@labellapc.com

Dear Alexandra:

Thank you for your Freedom of Information Law (FOIL) request. Your request has been received and is being processed. Your request was received in this office on 4/24/2018 and given the reference number FOIL #**W035453-042418** for tracking purposes. You may expect the Department's response to your request no later than **5/22/2018**.

Record Requested: **Environmental enforcement, environmental permits, environmental remediation, hazardous materials, solid materials, land use restrictions including and/or engineering controls, law enforcement/ investigation, legal, water, and air, spills/ PBS, BCP ,and VCP programs for the following property: 10 and 11-15 Laura Street, Rochester, NY TAX IDs: 107.690-0001-095.00000 and 106.760-0001-038.00000**

You can monitor the progress of your request at the link below and you'll receive an email when your request has been completed. Again, thank you for using the FOIL Center.

[https://mycusthelp.com/NEWYORKDEC/\\_rs/RequestLogin.aspx](https://mycusthelp.com/NEWYORKDEC/_rs/RequestLogin.aspx) ([https://mycusthelp.com/NEWYORKDEC/\\_rs/RequestLogin.aspx](https://mycusthelp.com/NEWYORKDEC/_rs/RequestLogin.aspx))

New York State Department of Environmental Conservation, Record Access Office



## Vitulano, Alexandra

---

**From:** New York DEC Support <newyorkdec@mycusthelp.net>  
**Sent:** Wednesday, May 09, 2018 11:18 AM  
**To:** Vitulano, Alexandra  
**Subject:** Freedom of Information Law Request :: W035453-042418

**Follow Up Flag:** Follow up  
**Flag Status:** Flagged

--- Please respond above this line ---



Region 8 - Avon  
P: 585 226-5363 | F:  
[www.dec.ny.gov](http://www.dec.ny.gov)

RE: PUBLIC RECORDS REQUEST of 4/24/2018, Reference # W035453-042418

Dear Environmental Analyst Alexandra Vitulano,

I write in response to your Freedom of Information Law (FOIL) request seeking:  
Environmental enforcement, environmental permits, environmental remediation, hazardous materials, solid materials, land use restrictions including and/or engineering controls, law enforcement/ investigation, legal, water, and air, spills/ PBS, BCP ,and VCP programs for the following property:

10 and 11-15 Laura Street, Rochester, NY  
TAX IDs: 107.690-0001-095.00000 and 106.760-0001-038.00000.

A diligent search of the files maintained by DEC produced no responsive records.

If I can be of further assistance, please contact me at 585 226-5363 and reference FOIL W035453-042418.

Sincerely,  
Region 8 FOIL Coordinator





## Property Information

Order Number:	20180423018p
Date Completed:	April 23, 2018
Project Number:	2181125
Project Property:	Rochester E Main St and Laura St Parcels East Main Street Rochester NY 14609
Coordinates:	
Latitude:	43.161979
Longitude:	-77.57917
UTM Northing:	4782031.93497 Meters
UTM Easting:	290324.506528 Meters
UTM Zone:	UTM Zone 18T
Elevation:	489.39 ft
Slope Direction:	E

Topographic Information.....	2
Hydrologic Information.....	4
Geologic Information.....	8
Soil Information.....	10
Wells and Additional Sources.....	12
Summary.....	13
Detail Report.....	14
Radon Information.....	34
Appendix.....	35
Liability Notice.....	37

The ERIS **Physical Setting Report - PSR** provides comprehensive information about the physical setting around a site and includes a complete overview of topography and surface topology, in addition to hydrologic, geologic and soil characteristics. The location and detailed attributes of oil and gas wells, water wells, public water systems and radon are also included for review.

The compilation of both physical characteristics of a site and additional attribute data is useful in assessing the impact of migration of contaminants and subsequent impact on soils and groundwater.

### Disclaimer

This Report does not provide a full environmental evaluation for the site or adjacent properties. Please see the terms and disclaimer at the end of the Report for greater detail.



# Topographic Information

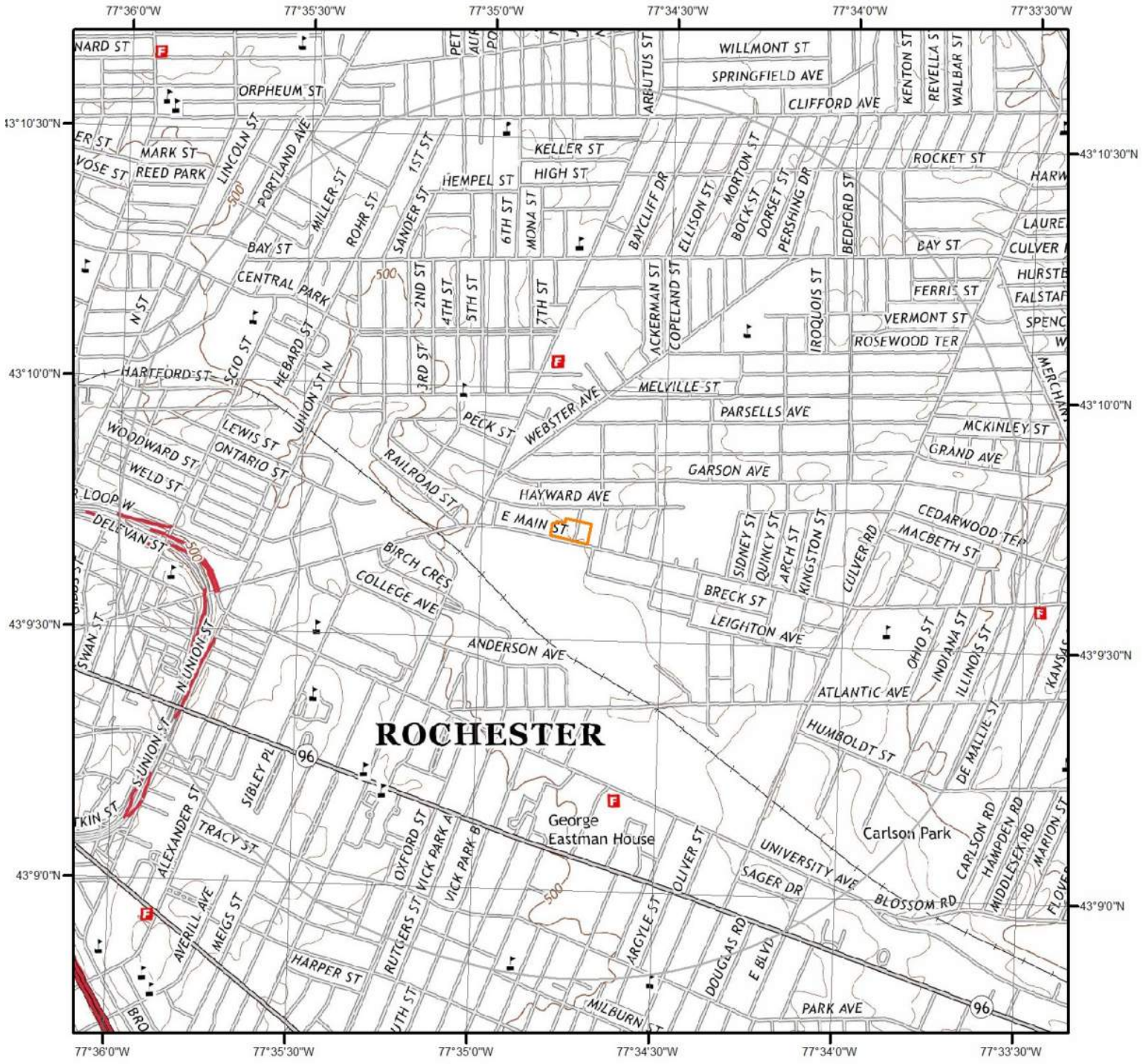

Current USGS Topo



Quadrangle(s): Rochester East, NY

Source: USGS 7.5 Minute Topographic Map



# Topographic Information

The previous topographic map(s) are created by seamlessly merging and cutting current USGS topographic data. Below are shaded relief map(s), derived from USGS elevation data to show surrounding topography in further detail.

Topographic information at project property:

Elevation: 489.39 ft  
Slope Direction: E

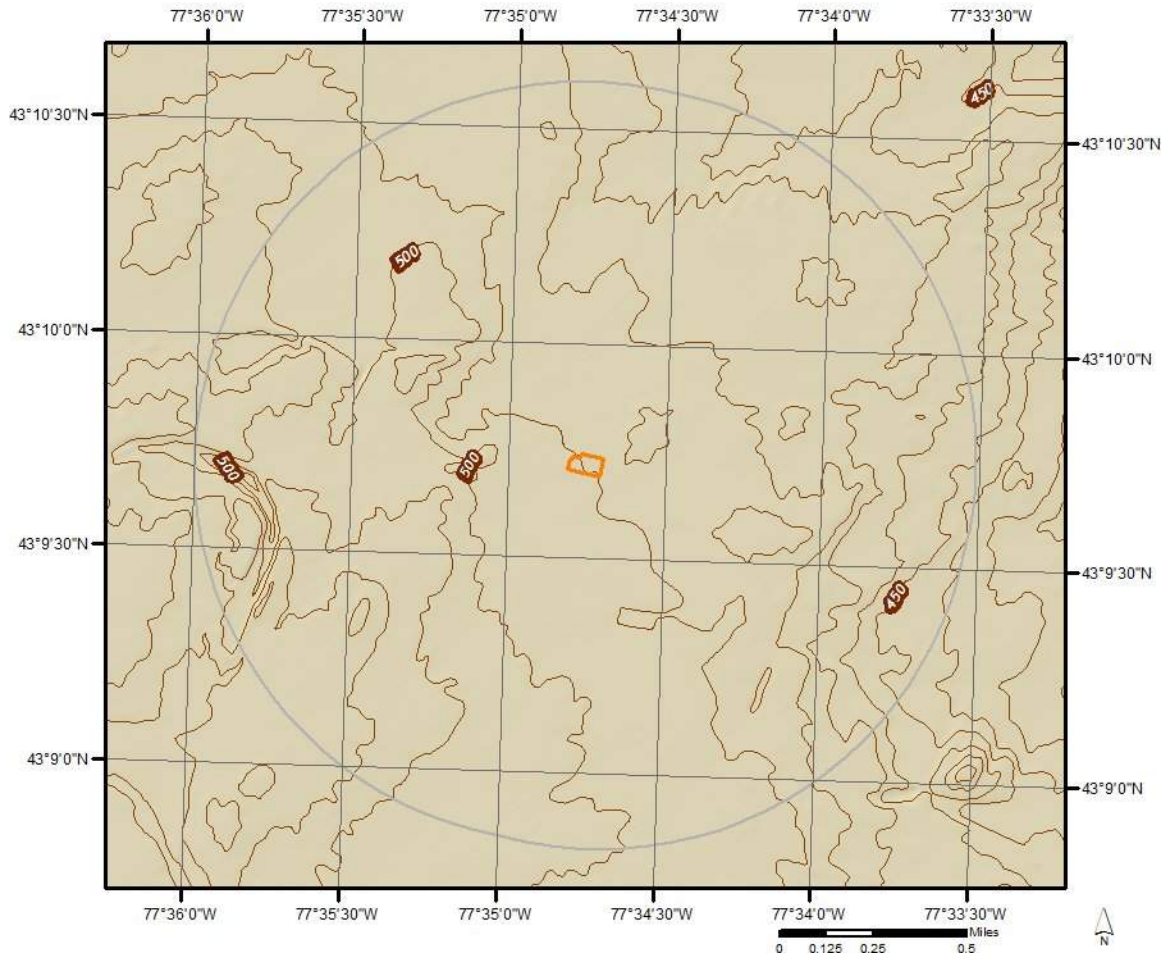



# Hydrologic Information

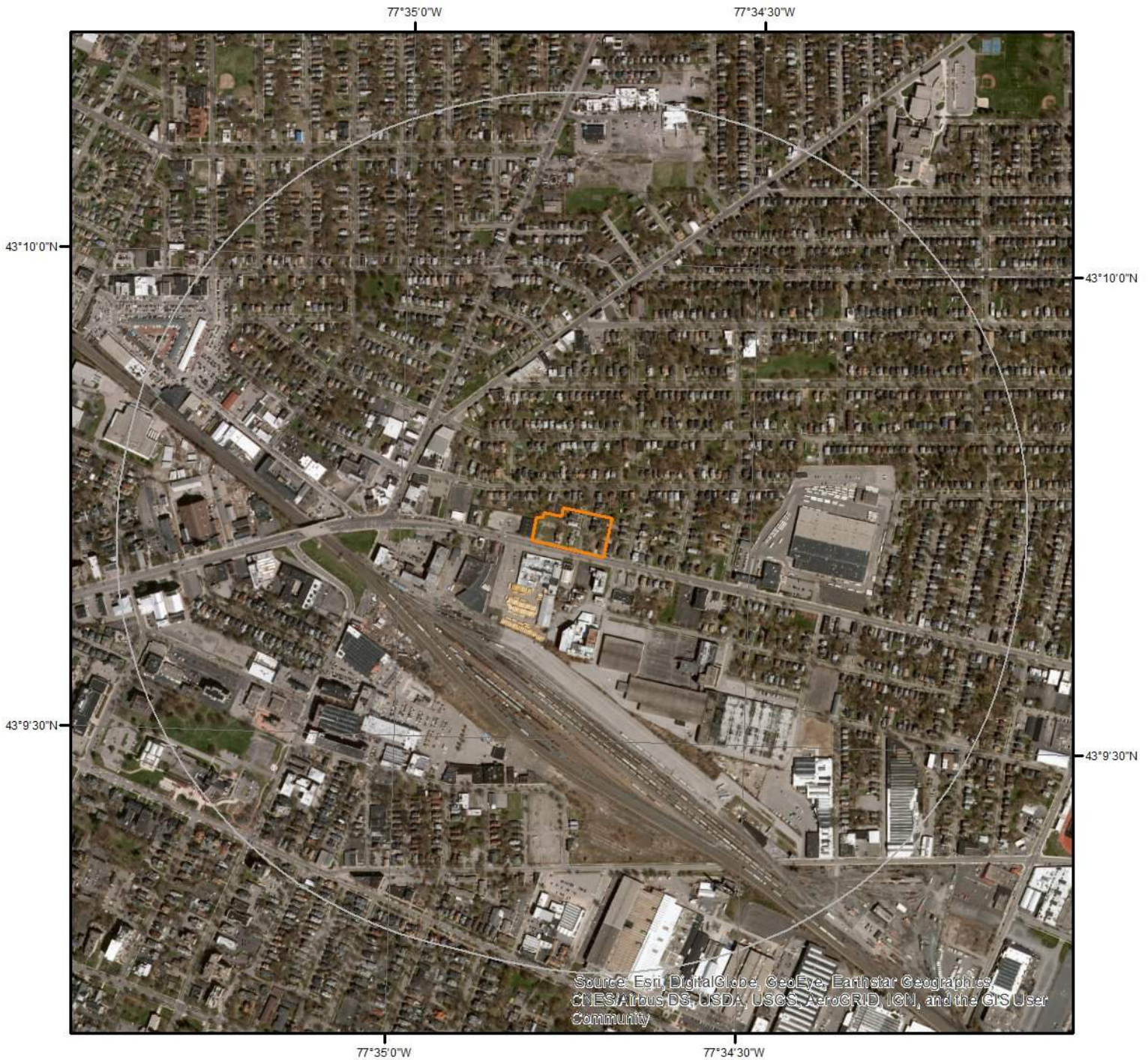

## Wetland

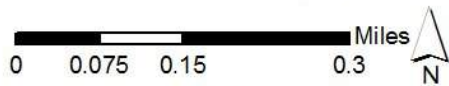

This map shows wetland existence using data from US Fish & Wildlife. Data coverage is shown to the right. Gray indicates no data available in the area.

- |   |   |
|---|---|
|  Estuarine and Marine Deepwater    |  Freshwater Pond |
|  Estuarine and Marine Wetland      |  Lake            |
|  Freshwater Emergent Wetland       |  Other           |
|  Freshwater Forested/Shrub Wetland |  Riverine        |

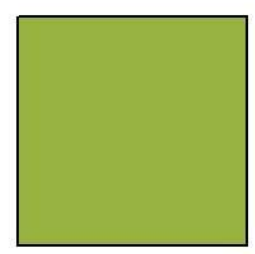



# Hydrologic Information

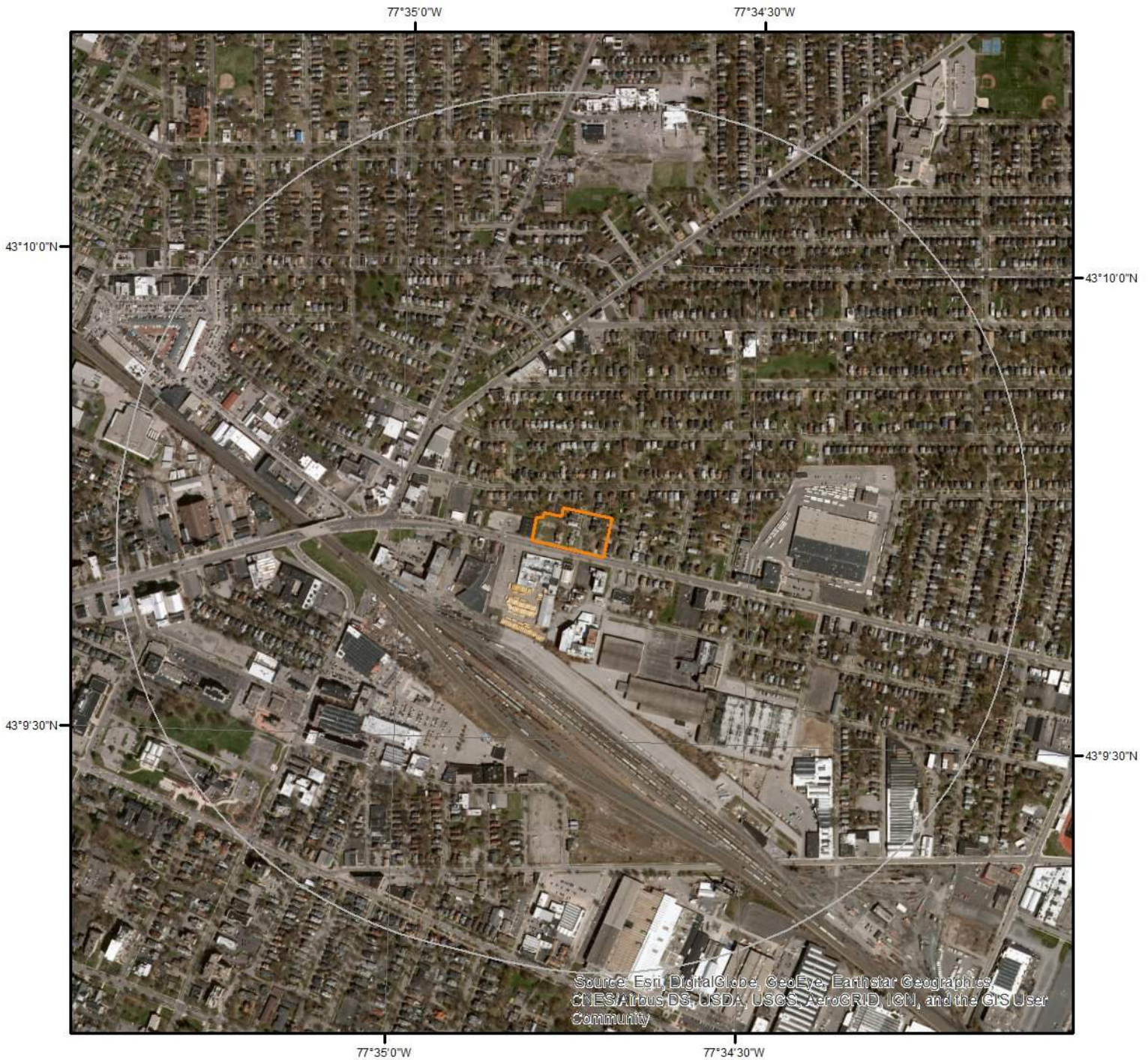

## Wetland (State Source)

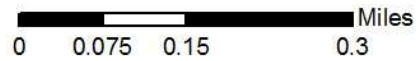

This data shows only those wetlands that are currently mapped or officially proposed for addition to the wetland maps and currently regulated under the New York State Freshwater Wetlands Act outside the Adirondack Park.

- Class I
- Class II
- Class III
- Class IV
- Check Zone



Source Information and Category Description: <http://www.dec.ny.gov/gis/erm/wetlands.html>





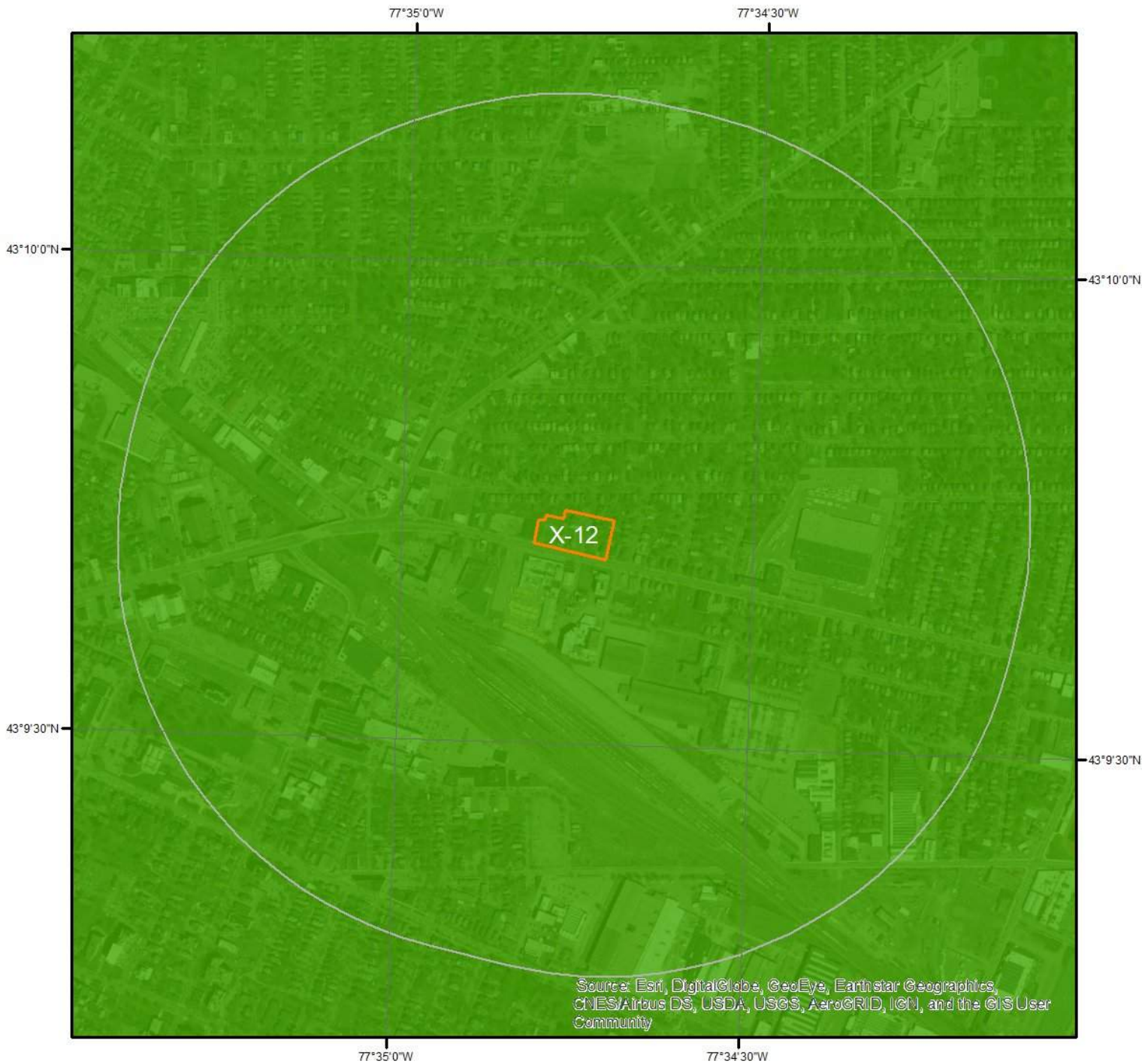



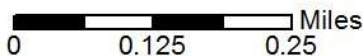





# Hydrologic Information



## Flood Hazard Zones



This map shows FEMA flood hazard zones. FIRM panels are shown to the right, and blank indicates no data is available.

 A	 AO	 X
 A99	 V	 OPEN WATER
 AE	 VE	 NOT POPULATED
 AH	 D	 AREA NOT INCLUDED

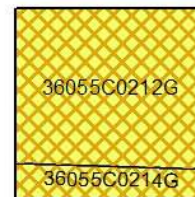



## Hydrologic Information

The Wetland Type map shows wetland existence overlaid on an aerial imagery. The Flood Hazard Zones map shows FEMA flood hazard zones overlaid on an aerial imagery. Relevant FIRM panels and detailed zone information is provided below.

---

Available FIRM Panels in area: 36055C0214G(effective:2008-08-28) 36055C0212G(effective:2008-08-28)

---

### **Flood Zone X-12**

Zone:

X

Zone subtype:

AREA OF MINIMAL FLOOD HAZARD

# Geologic Information

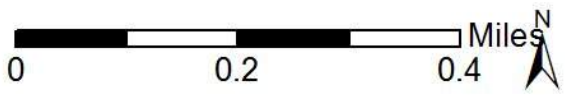
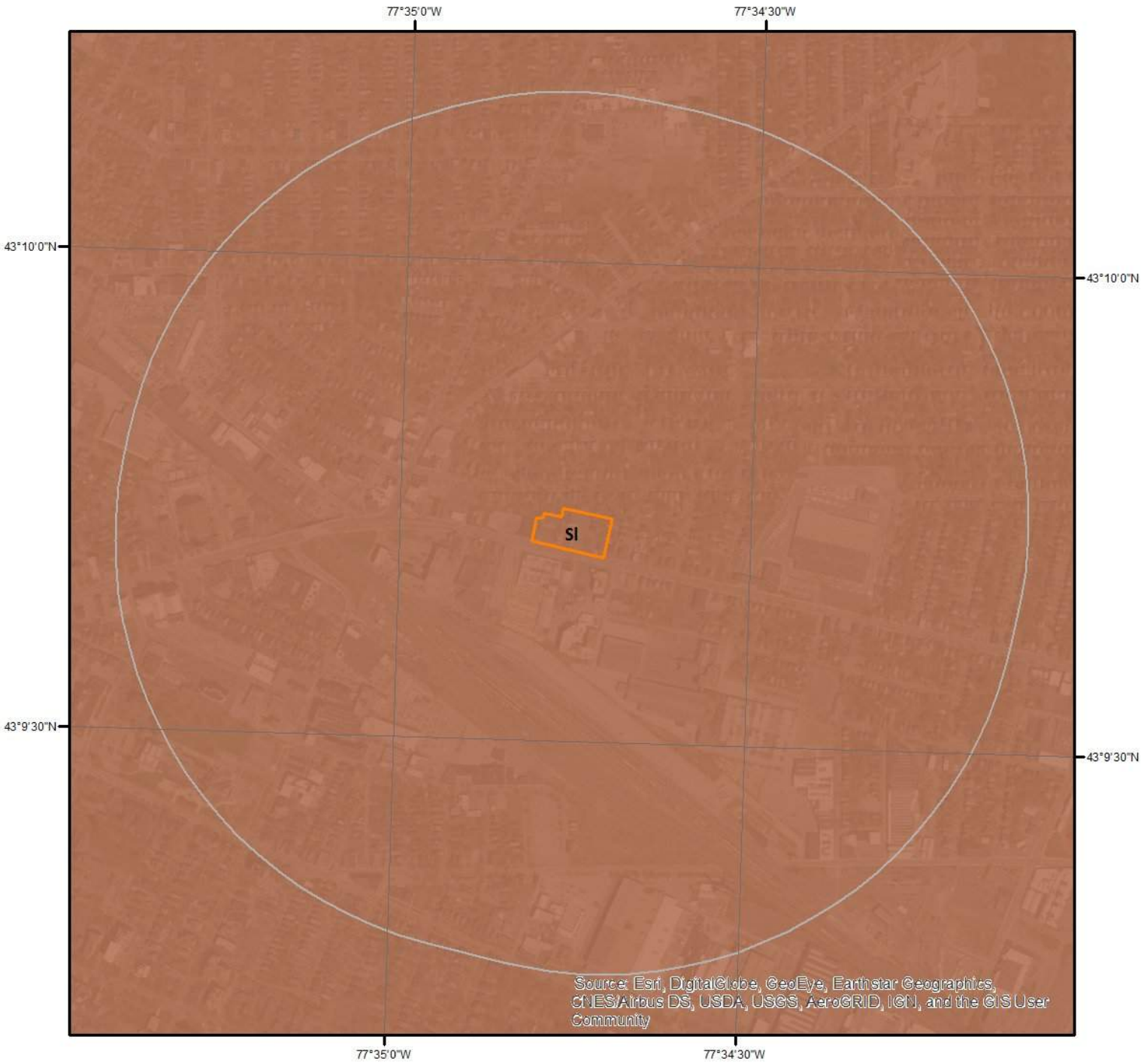

## Geologic Units

This maps shows geologic units in the area. Please refer to the report for detailed descriptions.



## Geologic Information

The previous page shows USGS geology information. Detailed information about each unit is provided below.

---

### Geologic Unit SI

Unit Name:	Lockport Group
Unit Age:	Upper Silurian
Primary Rock Type:	dolostone (dolomite)
Secondary Rock Type:	limestone
Unit Description:	??

# Soil Information

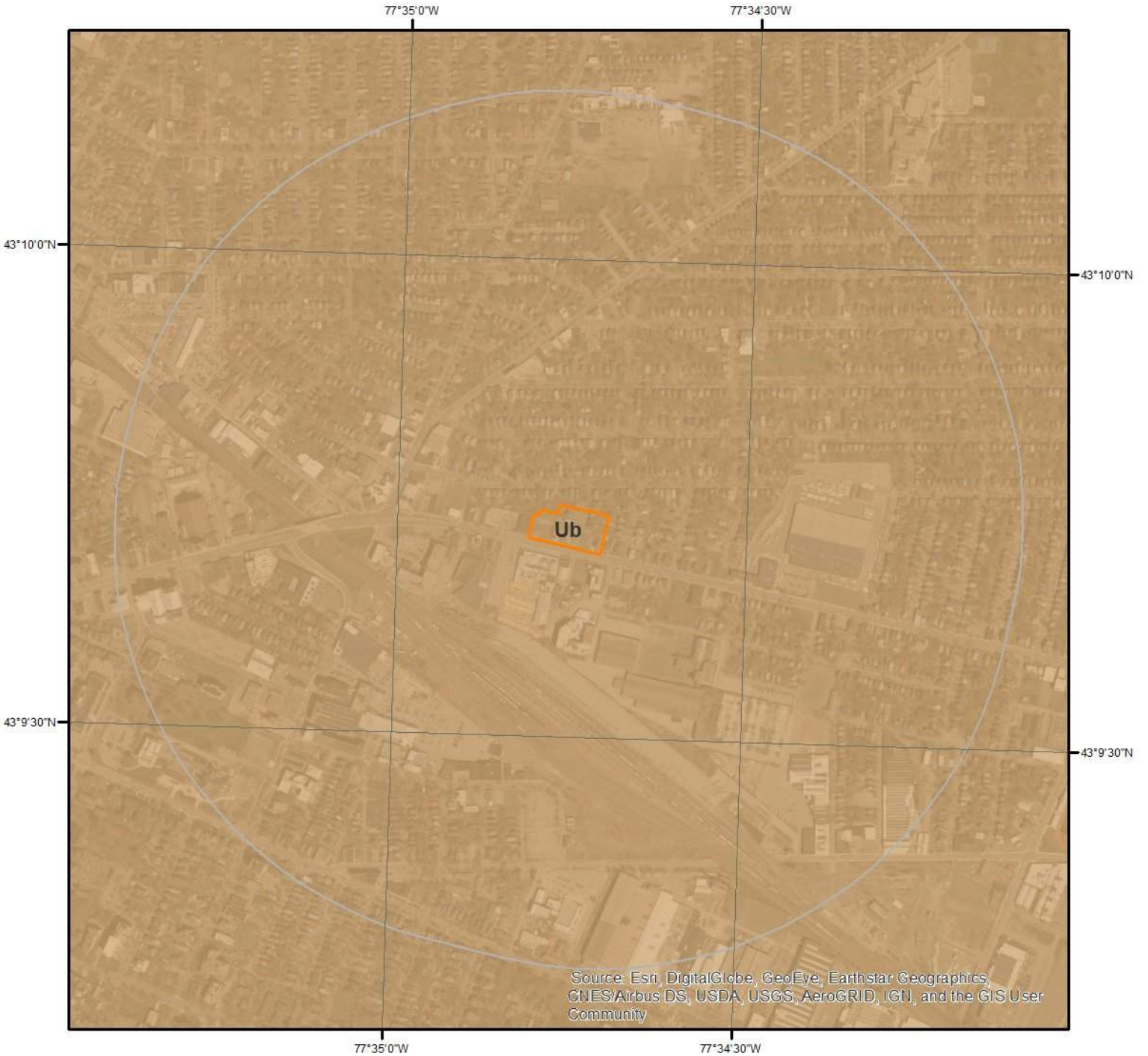

## SSURGO Soils

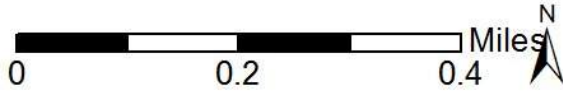

This maps shows SSURGO soil units around the target property. Please refer to the report for detailed soil descriptions.



## Soil Information

The previous page shows a soil map using SSURGO data from USDA Natural Resources Conservation Service. Detailed information about each unit is provided below.

---

### Map Unit Ub

Map Unit Name:

Urban land

No more attributes available for this map unit



# Wells and Additional Sources

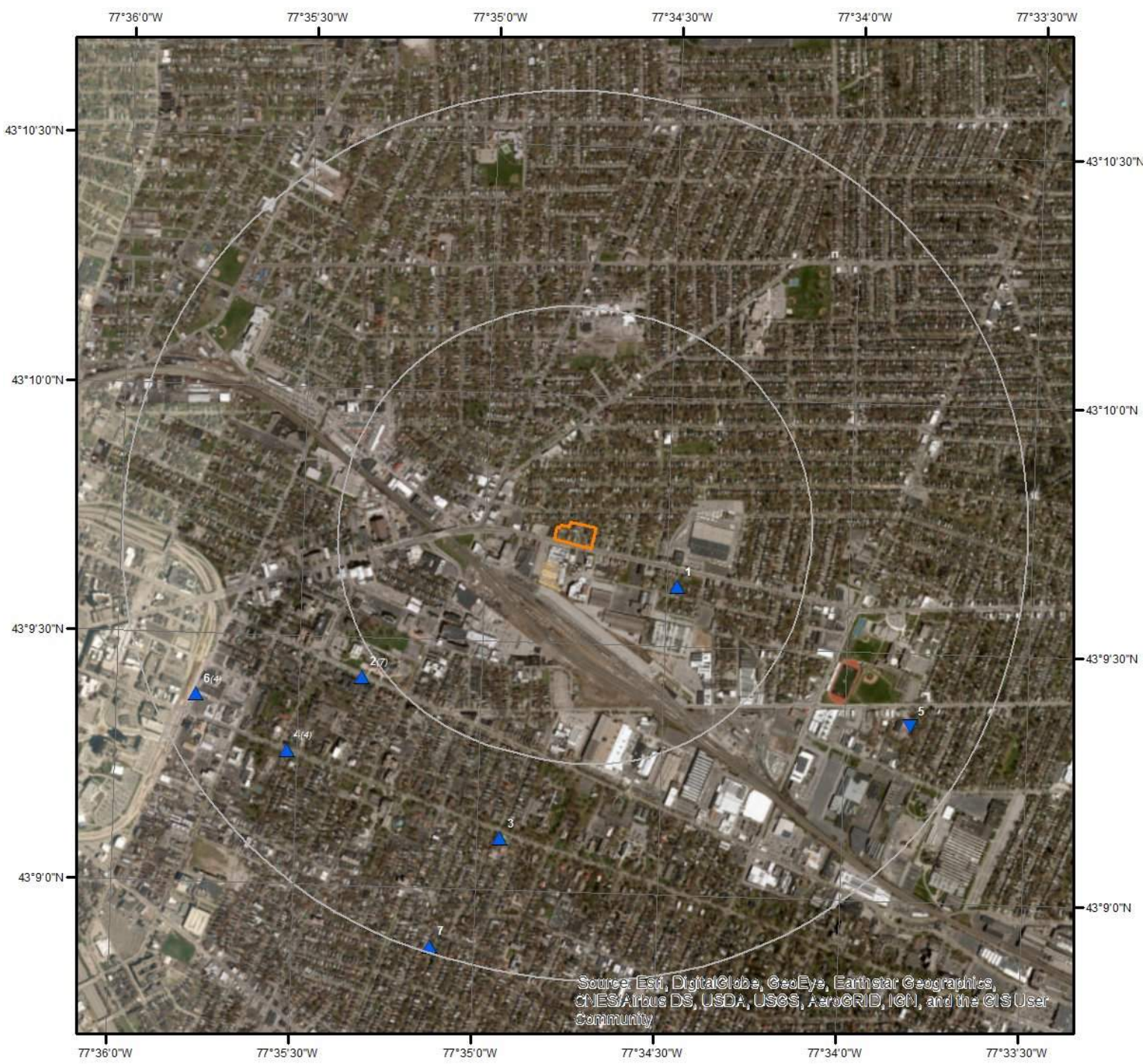

## Wells & Additional Sources

- ▲ Sites with Higher Elevation
- Sites with Same Elevation
- ▼ Sites with Lower Elevation
- Sites with Unknown Elevation

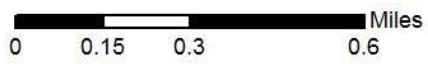

# Wells and Additional Sources Summary

## Federal Sources

### Public Water Systems Violations and Enforcement Data

Map Key	PWS ID	Distance (ft)	Direction
2	NY4430096	2,878.66	WSW
4	NY5006019	4,154.42	SW
6	NY0621938	4,754.88	WSW

### Safe Drinking Water Information System (SDWIS)

Map Key	PWS ID	Distance (ft)	Direction
2	NY4430096	2,878.66	WSW
2	NY4430096	2,878.66	WSW
2	NY4430096	2,878.66	WSW
2	NY4430096	2,878.66	WSW
2	NY4430096	2,878.66	WSW
2	NY4430096	2,878.66	WSW
4	NY5006019	4,154.42	SW
4	NY5006019	4,154.42	SW
4	NY5006019	4,154.42	SW
6	NY0621938	4,754.88	WSW
6	NY0621938	4,754.88	WSW
6	NY0621938	4,754.88	WSW

### USGS National Water Information System

Map Key	Monitoring Loc Identifier	Distance (ft)	Direction
1	USGS-430937077342901	1,158.93	ESE
3	USGS-430906077345701	3,709.09	SSW
5	USGS-430921077335001	4,466.75	ESE

## State Sources

### Oil and Gas Wells

Map Key	ID	Distance (ft)	Direction
	No records found		

### Water Wells Database

Map Key	Dec Well NO	Distance (ft)	Direction
7	MO1903	5,197.41	SSW

# Wells and Additional Sources Detail Report

## Public Water Systems Violations and Enforcement Data

Map Key	Direction	Distance (mi)	Distance (ft)	Elevation (ft)	DB
2	WSW	0.55	2,878.66	514.10	PWSV

Address Line 2: 525 UNIVERSITY AVE  
 State Code: NY  
 Zip Code: 14607  
 City Name: ROCHESTER  
 Address Line 1: DONNA & SAM DiCIACCIO  
 PWS ID: NY4430096  
 PWS Type Code: TNCWS  
 PWS Type Description: Transient Non-Community Water System  
 Primary Source Code: GW  
 Primary Source Desc: Groundwater  
 PWS Activity Code: A  
 PWS Activity Description: Active  
 PWS Deactivation Date:  
 Phone Number: 518-359-2100

--Details--

Population Served Count: 25  
 City Served: HAMMOND (T)  
 County Served: St. Lawrence  
 State Served: NY  
 Zip Code Served:

Map Key	Direction	Distance (mi)	Distance (ft)	Elevation (ft)	DB
4	SW	0.79	4,154.42	523.23	PWSV

Address Line 2:  
 State Code: NY  
 Zip Code: 14607  
 City Name: ROCHESTER  
 Address Line 1: 460 EAST AVE  
 PWS ID: NY5006019  
 PWS Type Code: TNCWS  
 PWS Type Description: Transient Non-Community Water System  
 Primary Source Code: SW  
 Primary Source Desc: Surface Water  
 PWS Activity Code: A  
 PWS Activity Description: Active  
 PWS Deactivation Date:  
 Phone Number: 585-271-2400

## Wells and Additional Sources Detail Report

--Details--

Population Served Count: 25  
 City Served: URBANA (T)  
 County Served: Steuben  
 State Served: NY  
 Zip Code Served:

Map Key	Direction	Distance (mi)	Distance (ft)	Elevation (ft)	DB
6	WSW	0.90	4,754.88	527.02	PWSV

Address Line 2:  
 State Code: NY  
 Zip Code: 14603  
 City Name: ROCHESTER  
 Address Line 1: 20 NORTH UNION STREET  
 PWS ID: NY0621938  
 PWS Type Code: TNCWS  
 PWS Type Description: Transient Non-Community Water System  
 Primary Source Code: GW  
 Primary Source Desc: Groundwater  
 PWS Activity Code: I  
 PWS Activity Description: Inactive  
 PWS Deactivation Date: 05/02/2014  
 Phone Number: 716-262-3630

--Details--

Population Served Count: 400  
 City Served: POMFRET (T)  
 County Served: Chautauqua  
 State Served: NY  
 Zip Code Served:

### Safe Drinking Water Information System (SDWIS)

Map Key	Direction	Distance (mi)	Distance (ft)	Elevation (ft)	DB
2	WSW	0.55	2,878.66	514.10	SDWIS

PWS ID: NY4430096	Pop Cat 11: <=100
Facility ID: 53220	Pop Cat 11 Cd: 1
Facility Name: CHLORINE CONTACT TANK	Pop Cat 2: <10,000
EPA Region Code: 02	Pop Cat 2 Cd: 1
EPA Region: Region 2	Pop Cat 3: <=3300
Season Begin Date: 01-01	Pop Cat 3 Cd: 1
Season End Date: 12-31	Pop Cat 4: <10K
Deactivation Date: -	Pop Cat 4 Cd: 1
Fac Deactvtn Dt: -	Pop Cat 5: <=500
First Rptd Dt: 30-JUN-00	Pop Cat 5 Cd: 1

## Wells and Additional Sources Detail Report

Last Rptd Date:	28-MAR-16	ORG Name:	SEVEYS ROUTE 3 INC
Primacy Agency:	New York	Admin Name:	SEVEYS ROUTE 3 INC
Is Source Ind:	No	Phone No:	518-359-2100
Facility Type Cd:	ST	Phone Ext No:	-
Facility Type Desc:	Storage	Alt Phone No:	-
Activity Status Cd:	A	Fax No:	-
Activity Status:	Active	Email Addr:	seveyspoint@gmail.com
Availability Code:	-	Avlblty Desc:	-
Water Type Code:	-	Wtr Tp Desc:	-
DBPR Schd Ctg Cd:	-	DBPR Schd Ctg:	-
Facility Activity Cd:	A	Fac Activity:	Active
Filtrtn Status Cd:	-	Filt Stat Desc:	-
GW or SW Code:	GW	GW or SS:	Groundwater
LT2 Sch Ctgy Cd:	-	LT2 Sched Ctg:	-
Owner Type Code:	P	Owner Type:	Private
PWS Type Code:	TNCWS	PWS Type:	Transient non-community system
Primcy Agency Cd:	NY	Primacy Type:	State
Primary Source Cd:	GW	Primary Srce:	Ground water
Seller Treatmnt Cd:	-	Seller Trt Dsc:	-
Submsn Status Cd:	Y	Sub Stat Dsc:	Reported and accepted
Subms Sts Cd Vio:	Y	Pop Srvd Cnt:	25
Is Grant Eligible:	Yes	Srv Cnctn Cnt:	1
Outstndng Perfrm:	-	Seller PWSID:	-
Outstndng Perf Dt:	-	Sllr PWS Nm:	-
Schl or Dycare:	No	CDS ID:	-
Source Treated Ind:	-	Country Code:	US
Src Wtr Protected:	No	Cntry Nm BTP:	-
Src Wtr Prot Dt:	-	State Code:	NY
NPM Candidate:	Yes	State Fac ID:	CCT 001
Is Wholesaler:	No	Sub Quarter:	1
Submission Year:	2016	Validity Ind:	Yes
Submission Yr Qtr:	2016Q1		

--Details--

Treatment ID:	-
Treatment Process Code:	-
Treatment Process:	-
Treatment Objective Code:	-
Treatment Objective:	-
Treatment Plant City:	-
Treatment Plant State:	-
Treatment Plant Addr 1:	-
Treatment Plant Addr 2:	-
Treatment Plant Zip Code:	-
Treatment Comments:	-

Map Key	Direction	Distance (mi)	Distance (ft)	Elevation (ft)	DB
---------	-----------	---------------	---------------	----------------	----



# Wells and Additional Sources Detail Report

2                      WSW                      0.55                      2,878.66                      514.10                      SDWIS

PWS ID:	NY4430096	Pop Cat 11:	<=100
Facility ID:	35437	Pop Cat 11 Cd:	1
Facility Name:	DISTRIBUTION SYSTEM	Pop Cat 2:	<10,000
EPA Region Code:	02	Pop Cat 2 Cd:	1
EPA Region:	Region 2	Pop Cat 3:	<=3300
Season Begin Date:	01-01	Pop Cat 3 Cd:	1
Season End Date:	12-31	Pop Cat 4:	<10K
Deactivation Date:	-	Pop Cat 4 Cd:	1
Fac Deactvtn Dt:	-	Pop Cat 5:	<=500
First Rptd Dt:	30-JUN-00	Pop Cat 5 Cd:	1
Last Rptd Date:	28-MAR-16	ORG Name:	SEVEYS ROUTE 3 INC
Primacy Agency:	New York	Admin Name:	SEVEYS ROUTE 3 INC
Is Source Ind:	No	Phone No:	518-359-2100
Facility Type Cd:	DS	Phone Ext No:	-
Facility Type Desc:	Distribution System/Zone	Alt Phone No:	-
Activity Status Cd:	A	Fax No:	-
Activity Status:	Active	Email Addr:	seveyspoint@gmail.com
Availability Code:	-	Avlblty Desc:	-
Water Type Code:	-	Wtr Tp Desc:	-
DBPR Schd Ctg Cd:	-	DBPR Schd Ctg:	-
Facility Activity Cd:	A	Fac Activity:	Active
Filtrtn Status Cd:	-	Filt Stat Desc:	-
GW or SW Code:	GW	GW or SS:	Groundwater
LT2 Sch Ctgr Cd:	-	LT2 Sched Ctg:	-
Owner Type Code:	P	Owner Type:	Private
PWS Type Code:	TNCWS	PWS Type:	Transient non-community system
Primcy Agency Cd:	NY	Primacy Type:	State
Primary Source Cd:	GW	Primary Srce:	Ground water
Seller Treatmnt Cd:	-	Seller Trt Dsc:	-
Submsn Status Cd:	Y	Sub Stat Dsc:	Reported and accepted
Subms Sts Cd Vio:	Y	Pop Srvd Cnt:	25
Is Grant Eligible:	Yes	Srv Cnctn Cnt:	1
Outstndng Perfrm:	-	Seller PWSID:	-
Outstndng Perf Dt:	-	Slr PWS Nm:	-
Schl or Dycare:	No	CDS ID:	-
Source Treated Ind:	-	Country Code:	US
Src Wtr Protected:	No	Cntry Nm BTP:	-
Src Wtr Prot Dt:	-	State Code:	NY
NPM Candidate:	Yes	State Fac ID:	DS 001
Is Wholesaler:	No	Sub Quarter:	1
Submission Year:	2016	Validity Ind:	Yes
Submission Yr Qtr:	2016Q1		

--Details--

## Wells and Additional Sources Detail Report

Treatment ID: -  
 Treatment Process Code: -  
 Treatment Process: -  
 Treatment Objective Code: -  
 Treatment Objective: -  
 Treatment Plant City: -  
 Treatment Plant State: -  
 Treatment Plant Addr 1: -  
 Treatment Plant Addr 2: -  
 Treatment Plant Zip Code: -  
 Treatment Comments: -

Map Key	Direction	Distance (mi)	Distance (ft)	Elevation (ft)	DB
2	WSW	0.55	2,878.66	514.10	SDWIS

PWS ID:	NY4430096	Pop Cat 11:	<=100
Facility ID:	53217	Pop Cat 11 Cd:	1
Facility Name:	PRESSURE TANK	Pop Cat 2:	<10,000
EPA Region Code:	02	Pop Cat 2 Cd:	1
EPA Region:	Region 2	Pop Cat 3:	<=3300
Season Begin Date:	01-01	Pop Cat 3 Cd:	1
Season End Date:	12-31	Pop Cat 4:	<10K
Deactivation Date:	-	Pop Cat 4 Cd:	1
Fac Deactvtn Dt:	-	Pop Cat 5:	<=500
First Rptd Dt:	30-JUN-00	Pop Cat 5 Cd:	1
Last Rptd Date:	28-MAR-16	ORG Name:	SEVEYS ROUTE 3 INC
Primacy Agency:	New York	Admin Name:	SEVEYS ROUTE 3 INC
Is Source Ind:	No	Phone No:	518-359-2100
Facility Type Cd:	ST	Phone Ext No:	-
Facility Type Desc:	Storage	Alt Phone No:	-
Activity Status Cd:	A	Fax No:	-
Activity Status:	Active	Email Addr:	seveyspoint@gmail.com
Availability Code:	-	Avlblty Desc:	-
Water Type Code:	-	Wtr Tp Desc:	-
DBPR Schd Ctg Cd:	-	DBPR Schd Ctg:	-
Facility Activity Cd:	A	Fac Activity:	Active
Filtrtn Status Cd:	-	Filt Stat Desc:	-
GW or SW Code:	GW	GW or SS:	Groundwater
LT2 Sch Ctgy Cd:	-	LT2 Sched Ctg:	-
Owner Type Code:	P	Owner Type:	Private
PWS Type Code:	TNCWS	PWS Type:	Transient non-community system
Primcy Agency Cd:	NY	Primacy Type:	State
Primary Source Cd:	GW	Primary Srce:	Ground water
Seller Treatmnt Cd:	-	Seller Trt Dsc:	-
Submsn Status Cd:	Y	Sub Stat Dsc:	Reported and accepted
Subms Sts Cd Vio:	Y	Pop Srvd Cnt:	25

## Wells and Additional Sources Detail Report

Is Grant Eligible:	Yes	Src Cnctn Cnt:	1
Outstndng Perfrm:	-	Seller PWSID:	-
Outstndng Perf Dt:	-	Slr PWS Nm:	-
Schl or Dycare:	No	CDS ID:	-
Source Treated Ind:	-	Country Code:	US
Src Wtr Protected:	No	Cntry Nm BTP:	-
Src Wtr Prot Dt:	-	State Code:	NY
NPM Candidate:	Yes	State Fac ID:	PT 001
Is Wholesaler:	No	Sub Quarter:	1
Submission Year:	2016	Validity Ind:	Yes
Submission Yr Qtr:	2016Q1		

--Details--

Treatment ID:	-
Treatment Process Code:	-
Treatment Process:	-
Treatment Objective Code:	-
Treatment Objective:	-
Treatment Plant City:	-
Treatment Plant State:	-
Treatment Plant Addr 1:	-
Treatment Plant Addr 2:	-
Treatment Plant Zip Code:	-
Treatment Comments:	-

Map Key	Direction	Distance (mi)	Distance (ft)	Elevation (ft)	DB
2	WSW	0.55	2,878.66	514.10	SDWIS

PWS ID:	NY4430096	Pop Cat 11:	<=100
Facility ID:	53216	Pop Cat 11 Cd:	1
Facility Name:	CHLORINATION SYSTEM	Pop Cat 2:	<10,000
EPA Region Code:	02	Pop Cat 2 Cd:	1
EPA Region:	Region 2	Pop Cat 3:	<=3300
Season Begin Date:	01-01	Pop Cat 3 Cd:	1
Season End Date:	12-31	Pop Cat 4:	<10K
Deactivation Date:	-	Pop Cat 4 Cd:	1
Fac Deactvtn Dt:	-	Pop Cat 5:	<=500
First Rptd Dt:	30-JUN-00	Pop Cat 5 Cd:	1
Last Rptd Date:	28-MAR-16	ORG Name:	SEVEYS ROUTE 3 INC
Primacy Agency:	New York	Admin Name:	SEVEYS ROUTE 3 INC
Is Source Ind:	No	Phone No:	518-359-2100
Facility Type Cd:	TP	Phone Ext No:	-
Facility Type Desc:	Treatment Plant	Alt Phone No:	-
Activity Status Cd:	A	Fax No:	-
Activity Status:	Active	Email Addr:	seveyspoint@gmail.com
Availability Code:	-	Avlblty Desc:	-

## Wells and Additional Sources Detail Report

Water Type Code: -	Wtr Tp Desc: -
DBPR Schd Ctg Cd: -	DBPR Schd Ctg: -
Facility Activity Cd: A	Fac Activity: Active
Filtrtn Status Cd: -	Filt Stat Desc: -
GW or SW Code: GW	GW or SS: Groundwater
LT2 Sch Ctgry Cd: -	LT2 Sched Ctg: -
Owner Type Code: P	Owner Type: Private
PWS Type Code: TNCWS	PWS Type: Transient non-community system
Primcy Agency Cd: NY	Primacy Type: State
Primary Source Cd: GW	Primary Srce: Ground water
Seller Treatmnt Cd: -	Seller Trt Dsc: -
Submsn Status Cd: Y	Sub Stat Dsc: Reported and accepted
Subms Sts Cd Vio: Y	Pop Srvd Cnt: 25
Is Grant Eligible: Yes	Srv Cnctn Cnt: 1
Outstndng Perfrm: -	Seller PWSID: -
Outstndng Perf Dt: -	Sllr PWS Nm: -
Schl or Dycare: No	CDS ID: -
Source Treated Ind: -	Country Code: US
Src Wtr Protected: No	Cntry Nm BTP: -
Src Wtr Prot Dt: -	State Code: NY
NPM Candidate: Yes	State Fac ID: TP 001
Is Wholesaler: No	Sub Quarter: 1
Submission Year: 2016	Validity Ind: Yes
Submission Yr Qtr: 2016Q1	

--Details--

Treatment ID: 17796  
 Treatment Process Code: 421  
 Treatment Process: Hypochlorination, Post  
 Treatment Objective Code: D  
 Treatment Objective: Disinfection  
 Treatment Plant City: -  
 Treatment Plant State: -  
 Treatment Plant Addr 1: -  
 Treatment Plant Addr 2: -  
 Treatment Plant Zip Code: -  
 Treatment Comments: HYPOCHLORINATION, POST

Map Key	Direction	Distance (mi)	Distance (ft)	Elevation (ft)	DB
2	WSW	0.55	2,878.66	514.10	SDWIS

PWS ID: NY4430096	Pop Cat 11: <=100
Facility ID: 33782	Pop Cat 11 Cd: 1
Facility Name: WELL 1	Pop Cat 2: <10,000
EPA Region Code: 02	Pop Cat 2 Cd: 1
EPA Region: Region 2	Pop Cat 3: <=3300

## Wells and Additional Sources Detail Report

Season Begin Date:	01-01	Pop Cat 3 Cd:	1
Season End Date:	12-31	Pop Cat 4:	<10K
Deactivation Date:	-	Pop Cat 4 Cd:	1
Fac Deactivtn Dt:	06-SEP-15	Pop Cat 5:	<=500
First Rptd Dt:	30-JUN-00	Pop Cat 5 Cd:	1
Last Rptd Date:	28-MAR-16	ORG Name:	SEVEYS ROUTE 3 INC
Primacy Agency:	New York	Admin Name:	SEVEYS ROUTE 3 INC
Is Source Ind:	Yes	Phone No:	518-359-2100
Facility Type Cd:	WL	Phone Ext No:	-
Facility Type Desc:	Well	Alt Phone No:	-
Activity Status Cd:	A	Fax No:	-
Activity Status:	Active	Email Addr:	seveyspoint@gmail.com
Availability Code:	P	Avlblty Desc:	Permanent
Water Type Code:	GW	Wtr Tp Desc:	Ground water
DBPR Schd Ctg Cd:	-	DBPR Schd Ctg:	-
Facility Activity Cd:	I	Fac Activity:	Inactive
Filtrtn Status Cd:	-	Filt Stat Desc:	-
GW or SW Code:	GW	GW or SS:	Groundwater
LT2 Sch Ctgr Cd:	-	LT2 Sched Ctg:	-
Owner Type Code:	P	Owner Type:	Private
PWS Type Code:	TNCWS	PWS Type:	Transient non-community system
Primcy Agency Cd:	NY	Primacy Type:	State
Primary Source Cd:	GW	Primary Srce:	Ground water
Seller Treatmnt Cd:	-	Seller Trt Dsc:	-
Submsn Status Cd:	Y	Sub Stat Dsc:	Reported and accepted
Subms Sts Cd Vio:	Y	Pop Srvd Cnt:	25
Is Grant Eligible:	Yes	Srv Cnctn Cnt:	1
Outstndng Perfrm:	-	Seller PWSID:	-
Outstndng Perf Dt:	-	Sllr PWS Nm:	-
Schl or Dycare:	No	CDS ID:	-
Source Treated Ind:	Y	Country Code:	US
Src Wtr Protected:	No	Cntry Nm BTP:	-
Src Wtr Prot Dt:	-	State Code:	NY
NPM Candidate:	Yes	State Fac ID:	WL 001
Is Wholesaler:	No	Sub Quarter:	1
Submission Year:	2016	Validity Ind:	Yes
Submission Yr Qtr:	2016Q1		

--Details--

Treatment ID:	-
Treatment Process Code:	-
Treatment Process:	-
Treatment Objective Code:	-
Treatment Objective:	-
Treatment Plant City:	-
Treatment Plant State:	-
Treatment Plant Addr 1:	-



## Wells and Additional Sources Detail Report

Treatment Plant Addr 2: -  
 Treatment Plant Zip Code: -  
 Treatment Comments: -

Map Key	Direction	Distance (mi)	Distance (ft)	Elevation (ft)	DB
2	WSW	0.55	2,878.66	514.10	SDWIS

PWS ID:	NY4430096	Pop Cat 11:	<=100
Facility ID:	84153	Pop Cat 11 Cd:	1
Facility Name:	WELL 2	Pop Cat 2:	<10,000
EPA Region Code:	02	Pop Cat 2 Cd:	1
EPA Region:	Region 2	Pop Cat 3:	<=3300
Season Begin Date:	01-01	Pop Cat 3 Cd:	1
Season End Date:	12-31	Pop Cat 4:	<10K
Deactivation Date:	-	Pop Cat 4 Cd:	1
Fac Deactvtn Dt:	-	Pop Cat 5:	<=500
First Rptd Dt:	30-JUN-00	Pop Cat 5 Cd:	1
Last Rptd Date:	28-MAR-16	ORG Name:	SEVEYS ROUTE 3 INC
Primacy Agency:	New York	Admin Name:	SEVEYS ROUTE 3 INC
Is Source Ind:	Yes	Phone No:	518-359-2100
Facility Type Cd:	WL	Phone Ext No:	-
Facility Type Desc:	Well	Alt Phone No:	-
Activity Status Cd:	A	Fax No:	-
Activity Status:	Active	Email Addr:	seveyspoint@gmail.com
Availability Code:	P	Avlblty Desc:	Permanent
Water Type Code:	GW	Wtr Tp Desc:	Ground water
DBPR Schd Ctg Cd:	-	DBPR Schd Ctg:	-
Facility Activity Cd:	A	Fac Activity:	Active
Filtrtn Status Cd:	-	Filt Stat Desc:	-
GW or SW Code:	GW	GW or SS:	Groundwater
LT2 Sch Ctgry Cd:	-	LT2 Sched Ctg:	-
Owner Type Code:	P	Owner Type:	Private
PWS Type Code:	TNCWS	PWS Type:	Transient non-community system
Primcy Agency Cd:	NY	Primacy Type:	State
Primary Source Cd:	GW	Primary Srce:	Ground water
Seller Treatmnt Cd:	-	Seller Trt Dsc:	-
Submsn Status Cd:	Y	Sub Stat Dsc:	Reported and accepted
Subms Sts Cd Vio:	Y	Pop Srvd Cnt:	25
Is Grant Eligible:	Yes	Srv Cnctn Cnt:	1
Outstndng Perfrm:	-	Seller PWSID:	-
Outstndng Perf Dt:	-	Sllr PWS Nm:	-
Schl or Dycare:	No	CDS ID:	-
Source Treated Ind:	-	Country Code:	US
Src Wtr Protected:	No	Cntry Nm BTP:	-
Src Wtr Prot Dt:	-	State Code:	NY
NPM Candidate:	Yes	State Fac ID:	WL 002

## Wells and Additional Sources Detail Report

Is Wholesaler:	No	Sub Quarter:	1
Submission Year:	2016	Validity Ind:	Yes
Submission Yr Qtr:	2016Q1		

--Details--

Treatment ID:	-
Treatment Process Code:	-
Treatment Process:	-
Treatment Objective Code:	-
Treatment Objective:	-
Treatment Plant City:	-
Treatment Plant State:	-
Treatment Plant Addr 1:	-
Treatment Plant Addr 2:	-
Treatment Plant Zip Code:	-
Treatment Comments:	-

Map Key	Direction	Distance (mi)	Distance (ft)	Elevation (ft)	DB
4	SW	0.79	4,154.42	523.23	SDWIS

PWS ID:	NY5006019	Pop Cat 11:	<=100
Facility ID:	69869	Pop Cat 11 Cd:	1
Facility Name:	DISTRIBUTION SYSTEM	Pop Cat 2:	<10,000
EPA Region Code:	02	Pop Cat 2 Cd:	1
EPA Region:	Region 2	Pop Cat 3:	<=3300
Season Begin Date:	04-01	Pop Cat 3 Cd:	1
Season End Date:	10-31	Pop Cat 4:	<10K
Deactivation Date:	-	Pop Cat 4 Cd:	1
Fac Deactvtn Dt:	-	Pop Cat 5:	<=500
First Rptd Dt:	29-JAN-81	Pop Cat 5 Cd:	1
Last Rptd Date:	28-MAR-16	ORG Name:	TOMPKINS, TIM
Primacy Agency:	New York	Admin Name:	TOMPKINS, TIM
Is Source Ind:	No	Phone No:	585-271-2400
Facility Type Cd:	DS	Phone Ext No:	-
Facility Type Desc:	Distribution System/Zone	Alt Phone No:	-
Activity Status Cd:	A	Fax No:	-
Activity Status:	Active	Email Addr:	snugonkeuka@gmail.com
Availability Code:	-	Avlblty Desc:	-
Water Type Code:	-	Wtr Tp Desc:	-
DBPR Schd Ctg Cd:	-	DBPR Schd Ctg:	-
Facility Activity Cd:	A	Fac Activity:	Active
Filtrtn Status Cd:	-	Filt Stat Desc:	-
GW or SW Code:	SW	GW or SS:	Surface water
LT2 Sch Ctgy Cd:	-	LT2 Sched Ctg:	-
Owner Type Code:	P	Owner Type:	Private
PWS Type Code:	TNCWS	PWS Type:	Transient non-community system

## Wells and Additional Sources Detail Report

Primacy Agency Cd:	NY	Primacy Type:	State
Primary Source Cd:	SW	Primary Srce:	Surface water
Seller Treatmnt Cd:	-	Seller Trt Dsc:	-
Submsn Status Cd:	Y	Sub Stat Dsc:	Reported and accepted
Subms Sts Cd Vio:	Y	Pop Srvd Cnt:	25
Is Grant Eligible:	Yes	Srv Cnctn Cnt:	2
Outstndng Perfrm:	-	Seller PWSID:	-
Outstndng Perf Dt:	-	Sllr PWS Nm:	-
Schl or Dycare:	No	CDS ID:	-
Source Treated Ind:	-	Country Code:	US
Src Wtr Protected:	No	Cntry Nm BTP:	-
Src Wtr Prot Dt:	-	State Code:	NY
NPM Candidate:	Yes	State Fac ID:	DS-001
Is Wholesaler:	No	Sub Quarter:	1
Submission Year:	2016	Validity Ind:	Yes
Submission Yr Qtr:	2016Q1		

--Details--

Treatment ID:	-
Treatment Process Code:	-
Treatment Process:	-
Treatment Objective Code:	-
Treatment Objective:	-
Treatment Plant City:	-
Treatment Plant State:	-
Treatment Plant Addr 1:	-
Treatment Plant Addr 2:	-
Treatment Plant Zip Code:	-
Treatment Comments:	-

Map Key	Direction	Distance (mi)	Distance (ft)	Elevation (ft)	DB
4	SW	0.79	4,154.42	523.23	SDWIS

PWS ID:	NY5006019	Pop Cat 11:	<=100
Facility ID:	30325	Pop Cat 11 Cd:	1
Facility Name:	INTAKE	Pop Cat 2:	<10,000
EPA Region Code:	02	Pop Cat 2 Cd:	1
EPA Region:	Region 2	Pop Cat 3:	<=3300
Season Begin Date:	04-01	Pop Cat 3 Cd:	1
Season End Date:	10-31	Pop Cat 4:	<10K
Deactivation Date:	-	Pop Cat 4 Cd:	1
Fac Deactvtn Dt:	-	Pop Cat 5:	<=500
First Rptd Dt:	29-JAN-81	Pop Cat 5 Cd:	1
Last Rptd Date:	28-MAR-16	ORG Name:	TOMPKINS, TIM
Primacy Agency:	New York	Admin Name:	TOMPKINS, TIM
Is Source Ind:	Yes	Phone No:	585-271-2400

## Wells and Additional Sources Detail Report

Facility Type Cd:	IN	Phone Ext No:	-
Facility Type Desc:	Intake	Alt Phone No:	-
Activity Status Cd:	A	Fax No:	-
Activity Status:	Active	Email Addr:	snugonkeuka@gmail.com
Availability Code:	P	Avlblty Desc:	Permanent
Water Type Code:	SW	Wtr Tp Desc:	Surface water
DBPR Schd Ctg Cd:	-	DBPR Schd Ctg:	-
Facility Activity Cd:	A	Fac Activity:	Active
Filtrtn Status Cd:	-	Filt Stat Desc:	-
GW or SW Code:	SW	GW or SS:	Surface water
LT2 Sch Ctgry Cd:	-	LT2 Sched Ctg:	-
Owner Type Code:	P	Owner Type:	Private
PWS Type Code:	TNCWS	PWS Type:	Transient non-community system
Primcy Agency Cd:	NY	Primacy Type:	State
Primary Source Cd:	SW	Primary Srce:	Surface water
Seller Treatmnt Cd:	-	Seller Trt Dsc:	-
Submsn Status Cd:	Y	Sub Stat Dsc:	Reported and accepted
Subms Sts Cd Vio:	Y	Pop Srvd Cnt:	25
Is Grant Eligible:	Yes	Srv Cnctn Cnt:	2
Outstndng Perfrm:	-	Seller PWSID:	-
Outstndng Perf Dt:	-	Sllr PWS Nm:	-
Schl or Dycare:	No	CDS ID:	-
Source Treated Ind:	-	Country Code:	US
Src Wtr Protected:	No	Cntry Nm BTP:	-
Src Wtr Prot Dt:	-	State Code:	NY
NPM Candidate:	Yes	State Fac ID:	IN-001
Is Wholesaler:	No	Sub Quarter:	1
Submission Year:	2016	Validity Ind:	Yes
Submission Yr Qtr:	2016Q1		

--Details--

Treatment ID:	-
Treatment Process Code:	-
Treatment Process:	-
Treatment Objective Code:	-
Treatment Objective:	-
Treatment Plant City:	-
Treatment Plant State:	-
Treatment Plant Addr 1:	-
Treatment Plant Addr 2:	-
Treatment Plant Zip Code:	-
Treatment Comments:	-

Map Key	Direction	Distance (mi)	Distance (ft)	Elevation (ft)	DB
4	SW	0.79	4,154.42	523.23	SDWIS

## Wells and Additional Sources Detail Report

PWS ID:	NY5006019	Pop Cat 11:	<=100
Facility ID:	9532	Pop Cat 11 Cd:	1
Facility Name:	FILTRATION, CHLORINATION, & UV	Pop Cat 2:	<10,000
EPA Region Code:	02	Pop Cat 2 Cd:	1
EPA Region:	Region 2	Pop Cat 3:	<=3300
Season Begin Date:	04-01	Pop Cat 3 Cd:	1
Season End Date:	10-31	Pop Cat 4:	<10K
Deactivation Date:	-	Pop Cat 4 Cd:	1
Fac Deactvtn Dt:	-	Pop Cat 5:	<=500
First Rptd Dt:	29-JAN-81	Pop Cat 5 Cd:	1
Last Rptd Date:	28-MAR-16	ORG Name:	TOMPKINS, TIM
Primacy Agency:	New York	Admin Name:	TOMPKINS, TIM
Is Source Ind:	No	Phone No:	585-271-2400
Facility Type Cd:	TP	Phone Ext No:	-
Facility Type Desc:	Treatment Plant	Alt Phone No:	-
Activity Status Cd:	A	Fax No:	-
Activity Status:	Active	Email Addr:	snugonkeuka@gmail.com
Availability Code:	-	Avlblty Desc:	-
Water Type Code:	-	Wtr Tp Desc:	-
DBPR Schd Ctg Cd:	-	DBPR Schd Ctg:	-
Facility Activity Cd:	A	Fac Activity:	Active
Filtrtn Status Cd:	-	Filt Stat Desc:	-
GW or SW Code:	SW	GW or SS:	Surface water
LT2 Sch Ctgy Cd:	-	LT2 Sched Ctg:	-
Owner Type Code:	P	Owner Type:	Private
PWS Type Code:	TNCWS	PWS Type:	Transient non-community system
Primcy Agency Cd:	NY	Primacy Type:	State
Primary Source Cd:	SW	Primary Srce:	Surface water
Seller Treatmnt Cd:	-	Seller Trt Dsc:	-
Submsn Status Cd:	Y	Sub Stat Dsc:	Reported and accepted
Subms Sts Cd Vio:	Y	Pop Srvd Cnt:	25
Is Grant Eligible:	Yes	Srv Cnctn Cnt:	2
Outstndng Perfrm:	-	Seller PWSID:	-
Outstndng Perf Dt:	-	Sllr PWS Nm:	-
Schl or Dycare:	No	CDS ID:	-
Source Treated Ind:	-	Country Code:	US
Src Wtr Protected:	No	Cntry Nm BTP:	-
Src Wtr Prot Dt:	-	State Code:	NY
NPM Candidate:	Yes	State Fac ID:	TP-001
Is Wholesaler:	No	Sub Quarter:	1
Submission Year:	2016	Validity Ind:	Yes
Submission Yr Qtr:	2016Q1		

--Details--

Treatment ID:	8713
Treatment Process Code:	423
Treatment Process:	Hypochlorination, Pre



# Wells and Additional Sources Detail Report

Treatment Objective Code: D  
 Treatment Objective: Disinfection  
 Treatment Plant City: -  
 Treatment Plant State: -  
 Treatment Plant Addr 1: -  
 Treatment Plant Addr 2: -  
 Treatment Plant Zip Code: -  
 Treatment Comments: HYPOCHLORINATION, PRE

Treatment ID: 23205  
 Treatment Process Code: 341  
 Treatment Process: Filtration, Cartridge  
 Treatment Objective Code: P  
 Treatment Objective: Particulate removal  
 Treatment Plant City: -  
 Treatment Plant State: -  
 Treatment Plant Addr 1: -  
 Treatment Plant Addr 2: -  
 Treatment Plant Zip Code: -  
 Treatment Comments: FILTRATION, CARTRIDGE

Map Key	Direction	Distance (mi)	Distance (ft)	Elevation (ft)	DB
6	WSW	0.90	4,754.88	527.02	SDWIS

PWS ID:	NY0621938	Pop Cat 11:	101-500
Facility ID:	11115	Pop Cat 11 Cd:	2
Facility Name:	WELL	Pop Cat 2:	<10,000
EPA Region Code:	02	Pop Cat 2 Cd:	1
EPA Region:	Region 2	Pop Cat 3:	<=3300
Season Begin Date:	01-01	Pop Cat 3 Cd:	1
Season End Date:	12-31	Pop Cat 4:	<10K
Deactivation Date:	05-FEB-14	Pop Cat 4 Cd:	1
Fac Deactvtn Dt:	-	Pop Cat 5:	<=500
First Rptd Dt:	05-JUN-90	Pop Cat 5 Cd:	1
Last Rptd Date:	30-MAR-15	ORG Name:	O' CONNER, CINDY
Primacy Agency:	New York	Admin Name:	O' CONNER, CINDY
Is Source Ind:	Yes	Phone No:	716-262-3630
Facility Type Cd:	WL	Phone Ext No:	-
Facility Type Desc:	Well	Alt Phone No:	-
Activity Status Cd:	I	Fax No:	-
Activity Status:	Inactive	Email Addr:	821@wenroch.com
Availability Code:	P	Avlblty Desc:	Permanent
Water Type Code:	GW	Wtr Tp Desc:	Ground water
DBPR Schd Ctg Cd:	-	DBPR Schd Ctg:	-
Facility Activity Cd:	A	Fac Activity:	Active
Filtrtn Status Cd:	-	Filt Stat Desc:	-

## Wells and Additional Sources Detail Report

GW or SW Code:	GW	GW or SS:	Groundwater
LT2 Sch Ctgr Cd:	-	LT2 Sched Ctg:	-
Owner Type Code:	P	Owner Type:	Private
PWS Type Code:	TNCWS	PWS Type:	Transient non-community system
Primcy Agency Cd:	NY	Primacy Type:	State
Primary Source Cd:	GW	Primary Srce:	Ground water
Seller Treatmnt Cd:	-	Seller Trt Dsc:	-
Submsn Status Cd:	Y	Sub Stat Dsc:	Reported and accepted
Subms Sts Cd Vio:	Y	Pop Srvd Cnt:	400
Is Grant Eligible:	No	Srv Cnctn Cnt:	1
Outstndng Perfrm:	-	Seller PWSID:	-
Outstndng Perf Dt:	-	Sllr PWS Nm:	-
Schl or Dycare:	No	CDS ID:	-
Source Treated Ind:	Y	Country Code:	US
Src Wtr Protected:	No	Cntry Nm BTP:	-
Src Wtr Prot Dt:	-	State Code:	NY
NPM Candidate:	No	State Fac ID:	WL-001
Is Wholesaler:	No	Sub Quarter:	1
Submission Year:	2016	Validity Ind:	Yes
Submission Yr Qtr:	2016Q1		

--Details--

Treatment ID:	-
Treatment Process Code:	-
Treatment Process:	-
Treatment Objective Code:	-
Treatment Objective:	-
Treatment Plant City:	-
Treatment Plant State:	-
Treatment Plant Addr 1:	-
Treatment Plant Addr 2:	-
Treatment Plant Zip Code:	-
Treatment Comments:	-

Map Key	Direction	Distance (mi)	Distance (ft)	Elevation (ft)	DB
6	WSW	0.90	4,754.88	527.02	SDWIS

PWS ID:	NY0621938	Pop Cat 11:	101-500
Facility ID:	74092	Pop Cat 11 Cd:	2
Facility Name:	DISTRIBUTION SYSTEM	Pop Cat 2:	<10,000
EPA Region Code:	02	Pop Cat 2 Cd:	1
EPA Region:	Region 2	Pop Cat 3:	<=3300
Season Begin Date:	01-01	Pop Cat 3 Cd:	1
Season End Date:	12-31	Pop Cat 4:	<10K
Deactivation Date:	05-FEB-14	Pop Cat 4 Cd:	1
Fac Deactvtn Dt:	-	Pop Cat 5:	<=500

## Wells and Additional Sources Detail Report

First Rptd Dt:	05-JUN-90	Pop Cat 5 Cd:	1
Last Rptd Date:	30-MAR-15	ORG Name:	O' CONNER, CINDY
Primacy Agency:	New York	Admin Name:	O' CONNER, CINDY
Is Source Ind:	No	Phone No:	716-262-3630
Facility Type Cd:	DS	Phone Ext No:	-
Facility Type Desc:	Distribution System/Zone	Alt Phone No:	-
Activity Status Cd:	I	Fax No:	-
Activity Status:	Inactive	Email Addr:	821@wenroch.com
Availability Code:	-	Avlblty Desc:	-
Water Type Code:	-	Wtr Tp Desc:	-
DBPR Schd Ctg Cd:	-	DBPR Schd Ctg:	-
Facility Activity Cd:	A	Fac Activity:	Active
Filtrtn Status Cd:	-	Filt Stat Desc:	-
GW or SW Code:	GW	GW or SS:	Groundwater
LT2 Sch Ctgry Cd:	-	LT2 Sched Ctg:	-
Owner Type Code:	P	Owner Type:	Private
PWS Type Code:	TNCWS	PWS Type:	Transient non-community system
Primcy Agency Cd:	NY	Primacy Type:	State
Primary Source Cd:	GW	Primary Srce:	Ground water
Seller Treatmnt Cd:	-	Seller Trt Dsc:	-
Submsn Status Cd:	Y	Sub Stat Dsc:	Reported and accepted
Subms Sts Cd Vio:	Y	Pop Srvd Cnt:	400
Is Grant Eligible:	No	Srv Cnctn Cnt:	1
Outstndng Perfrm:	-	Seller PWSID:	-
Outstndng Perf Dt:	-	Sllr PWS Nm:	-
Schl or Dycare:	No	CDS ID:	-
Source Treated Ind:	-	Country Code:	US
Src Wtr Protected:	No	Cntry Nm BTP:	-
Src Wtr Prot Dt:	-	State Code:	NY
NPM Candidate:	No	State Fac ID:	DS-001
Is Wholesaler:	No	Sub Quarter:	1
Submission Year:	2016	Validity Ind:	Yes
Submission Yr Qtr:	2016Q1		

--Details--

Treatment ID:	-
Treatment Process Code:	-
Treatment Process:	-
Treatment Objective Code:	-
Treatment Objective:	-
Treatment Plant City:	-
Treatment Plant State:	-
Treatment Plant Addr 1:	-
Treatment Plant Addr 2:	-
Treatment Plant Zip Code:	-
Treatment Comments:	-

## Wells and Additional Sources Detail Report

Map Key	Direction	Distance (mi)	Distance (ft)	Elevation (ft)	DB
6	WSW	0.90	4,754.88	527.02	SDWIS

PWS ID:	NY0621938	Pop Cat 11:	101-500
Facility ID:	34206	Pop Cat 11 Cd:	2
Facility Name:	HYPOCHLORINATOR	Pop Cat 2:	<10,000
EPA Region Code:	02	Pop Cat 2 Cd:	1
EPA Region:	Region 2	Pop Cat 3:	<=3300
Season Begin Date:	01-01	Pop Cat 3 Cd:	1
Season End Date:	12-31	Pop Cat 4:	<10K
Deactivation Date:	05-FEB-14	Pop Cat 4 Cd:	1
Fac Deactvtn Dt:	-	Pop Cat 5:	<=500
First Rptd Dt:	05-JUN-90	Pop Cat 5 Cd:	1
Last Rptd Date:	30-MAR-15	ORG Name:	O' CONNER, CINDY
Primacy Agency:	New York	Admin Name:	O' CONNER, CINDY
Is Source Ind:	No	Phone No:	716-262-3630
Facility Type Cd:	TP	Phone Ext No:	-
Facility Type Desc:	Treatment Plant	Alt Phone No:	-
Activity Status Cd:	I	Fax No:	-
Activity Status:	Inactive	Email Addr:	821@wenroch.com
Availability Code:	-	Avlblty Desc:	-
Water Type Code:	-	Wtr Tp Desc:	-
DBPR Schd Ctg Cd:	-	DBPR Schd Ctg:	-
Facility Activity Cd:	A	Fac Activity:	Active
Filtrtn Status Cd:	-	Filt Stat Desc:	-
GW or SW Code:	GW	GW or SS:	Groundwater
LT2 Sch Ctgr Cd:	-	LT2 Sched Ctg:	-
Owner Type Code:	P	Owner Type:	Private
PWS Type Code:	TNCWS	PWS Type:	Transient non-community system
Primcy Agency Cd:	NY	Primacy Type:	State
Primary Source Cd:	GW	Primary Srce:	Ground water
Seller Treatmnt Cd:	-	Seller Trt Dsc:	-
Submsn Status Cd:	Y	Sub Stat Dsc:	Reported and accepted
Subms Sts Cd Vio:	Y	Pop Srvd Cnt:	400
Is Grant Eligible:	No	Srv Cnctn Cnt:	1
Outstndng Perfrm:	-	Seller PWSID:	-
Outstndng Perf Dt:	-	Sllr PWS Nm:	-
Schl or Dycare:	No	CDS ID:	-
Source Treated Ind:	-	Country Code:	US
Src Wtr Protected:	No	Cntry Nm BTP:	-
Src Wtr Prot Dt:	-	State Code:	NY
NPM Candidate:	No	State Fac ID:	TP-001
Is Wholesaler:	No	Sub Quarter:	1
Submission Year:	2016	Validity Ind:	Yes
Submission Yr Qtr:	2016Q1		

# Wells and Additional Sources Detail Report

--Details--

Treatment ID: 19569  
 Treatment Process Code: 421  
 Treatment Process: Hypochlorination, Post  
 Treatment Objective Code: D  
 Treatment Objective: Disinfection  
 Treatment Plant City: -  
 Treatment Plant State: -  
 Treatment Plant Addr 1: -  
 Treatment Plant Addr 2: -  
 Treatment Plant Zip Code: -  
 Treatment Comments: HYPOCHLORINATION, POST

## USGS National Water Information System

Map Key	Direction	Distance (mi)	Distance (ft)	Elevation (ft)	DB
1	ESE	0.22	1,158.93	489.50	FED USGS

Organiz Identifier:	USGS-NY	Formation Type:	Silurian, Lower
Organiz Name:	USGS New York Water Science Center	Aquifer Name:	
Well Depth:	260	Aquifer Type:	
Well Depth Unit:	ft	Country Code:	US
Well Hole Depth:		Provider Name:	NWIS
W Hole Depth Unit:		County:	MONROE
Construction Date:	1900	Latitude:	43.1603402
Source Map Scale:	24000	Longitude:	-77.5744442
Monitoring Loc Name:	MO 2126		
Monitoring Loc Identifier:	USGS-430937077342901		
Monitoring Loc Type:	Well		
Monitoring Loc Desc:			
HUC Eight Digit Code:	04140101		
Drainage Area:			
Drainage Area Unit:			
Contrib Drainage Area:			
Contrib Drainage Area Unit:			
Horizontal Accuracy:	10		
Horizontal Accuracy Unit:	seconds		
Horizontal Collection Mthd:	Interpolated from MAP.		
Horiz Coord Refer System:	NAD83		
Vertical Measure:	490		
Vertical Measure Unit:	feet		
Vertical Accuracy:	10		
Vertical Accuracy Unit:	feet		
Vertical Collection Mthd:	Interpolated from topographic map.		
Vert Coord Refer System:	NGVD29		



## Wells and Additional Sources Detail Report

Map Key	Direction	Distance (mi)	Distance (ft)	Elevation (ft)	DB
3	SSW	0.70	3,709.09	502.95	FED USGS

Organiz Identifier:	USGS-NY	Formation Type:	Lockport Dolomite
Organiz Name:	USGS New York Water Science Center	Aquifer Name:	New York and New England carbonate-rock aquifers
Well Depth:	117	Aquifer Type:	
Well Depth Unit:	ft	Country Code:	US
Well Hole Depth:		Provider Name:	NWIS
W Hole Depth Unit:		County:	MONROE
Construction Date:	1900	Latitude:	43.1517291
Source Map Scale:	24000	Longitude:	-77.5822222
Monitoring Loc Name:	MO 2124		
Monitoring Loc Identifier:	USGS-430906077345701		
Monitoring Loc Type:	Well		
Monitoring Loc Desc:			
HUC Eight Digit Code:	04140101		
Drainage Area:			
Drainage Area Unit:			
Contrib Drainage Area:			
Contrib Drainage Area Unit:			
Horizontal Accuracy:	10		
Horizontal Accuracy Unit:	seconds		
Horizontal Collection Mthd:	Interpolated from MAP.		
Horiz Coord Refer System:	NAD83		
Vertical Measure:	500		
Vertical Measure Unit:	feet		
Vertical Accuracy:	10		
Vertical Accuracy Unit:	feet		
Vertical Collection Mthd:	Interpolated from topographic map.		
Vert Coord Refer System:	NGVD29		

Map Key	Direction	Distance (mi)	Distance (ft)	Elevation (ft)	DB
5	ESE	0.85	4,466.75	450.19	FED USGS

Organiz Identifier:	USGS-NY	Formation Type:	Silurian, Lower
Organiz Name:	USGS New York Water Science Center	Aquifer Name:	
Well Depth:	265	Aquifer Type:	
Well Depth Unit:	ft	Country Code:	US
Well Hole Depth:		Provider Name:	NWIS
W Hole Depth Unit:		County:	MONROE
Construction Date:	1900	Latitude:	43.1558958
Source Map Scale:	24000	Longitude:	-77.5636104

## Wells and Additional Sources Detail Report

Monitoring Loc Name: MO 2125  
 Monitoring Loc Identifier: USGS-430921077335001  
 Monitoring Loc Type: Well  
 Monitoring Loc Desc:  
 HUC Eight Digit Code: 04140101  
 Drainage Area:  
 Drainage Area Unit:  
 Contrib Drainage Area:  
 Contrib Drainage Area Unit:  
 Horizontal Accuracy: 10  
 Horizontal Accuracy Unit: seconds  
 Horizontal Collection Mthd: Interpolated from MAP.  
 Horiz Coord Refer System: NAD83  
 Vertical Measure: 450  
 Vertical Measure Unit: feet  
 Vertical Accuracy: 10  
 Vertical Accuracy Unit: feet  
 Vertical Collection Mthd: Interpolated from topographic map.  
 Vert Coord Refer System: NGVD29

### Water Wells Database

Map Key	Direction	Distance (mi)	Distance (ft)	Elevation (ft)	DB
7	SSW	0.98	5,197.41	504.81	WATER WELLS

Dec Well NO:	MO1903	County:	MONROE
Reg Number:	NYRD10072	Town:	Rochester
Well Depth:	60	Foil Loc:	RUTGERS ST
Rock Depth:	10	Latitude:	43 08 53.0
Gw Depth:	9	Longitude:	77 35 07.0
Cased Dept:	14.5	DD Lat:	43.148056
Yt Avg Disc:	5	DD Long:	-77.585278
Scr:	NO		

## Radon Information

This section lists any relevant radon information found for the target property.

Federal EPA Radon Zone for *MONROE* County: **2**

*Zone 1: Counties with predicted average indoor radon screening levels greater than 4 pCi/L*

*Zone 2: Counties with predicted average indoor radon screening levels from 2 to 4 pCi/L*

*Zone 3: Counties with predicted average indoor radon screening levels less than 2 pCi/L*

---

### Federal Area Radon Information for *MONROE* County

No Measures/Homes:	1298
Geometric Mean:	8.4
Arithmetic Mean:	2.8
Median:	1.4
Standard Deviation:	1.5
Maximum:	214.4
% >4 pCi/L:	12
% >20 pCi/L:	2
Notes on Data Table:	Table 1. Screening indoor radon data compiled by the New York State Department of Health. Data represent 1-7 day charcoal canister measurements from the lowest level of each home tested.

## **Federal Sources**

### **FEMA National Flood Hazard Layer**

**FEMA FLOOD**

The National Flood Hazard Layer (NFHL) data incorporates Flood Insurance Rate Map (FIRM) databases published by the Federal Emergency Management Agency (FEMA), and any Letters Of Map Revision (LOMRs) that have been issued against those databases since their publication date. The FIRM Database is the digital, geospatial version of the flood hazard information shown on the published paper FIRMs. The FIRM Database depicts flood risk information and supporting data used to develop the risk data. The FIRM Database is derived from Flood Insurance Studies (FISs), previously published FIRMs, flood hazard analyses performed in support of the FISs and FIRMs, and new mapping data, where available.

### **Indoor Radon Data**

**INDOOR RADON**

Indoor radon measurements tracked by the Environmental Protection Agency(EPA) and the State Residential Radon Survey.

### **Public Water Systems Violations and Enforcement Data**

**PWSV**

List of drinking water violations and enforcement actions from the Safe Drinking Water Information System (SDWIS) made available by the Drinking Water Protection Division of the US EPA's Office of Groundwater and Drinking Water. Enforcement sensitive actions are not included in the data released by the EPA. Address information provided in SWDIS may correspond either with the physical location of the water system, or with a contact address.

### **Radon Zone Level**

**RADON ZONE**

Areas showing the level of Radon Zones (level 1, 2 or 3) by county. This data is maintained by the Environmental Protection Agency (EPA).

### **Safe Drinking Water Information System (SDWIS)**

**SDWIS**

The Safe Drinking Water Information System (SDWIS) contains information about public water systems as reported to US Environmental Protection Agency (EPA) by the states. Addresses may correspond with the location of the water system, or with a contact address.

### **Soil Survey Geographic database**

**SSURGO**

The Soil Survey Geographic database (SSURGO) contains information about soil as collected by the National Cooperative Soil Survey at the Natural Resources Conservation Service (NRCS). Soil maps outline areas called map units. The map units are linked to soil properties in a database. Each map unit may contain one to three major components and some minor components.

### **U.S. Fish & Wildlife Service Wetland Data**

**US WETLAND**

The U.S. Fish & Wildlife Service Wetland layer represents the approximate location and type of wetlands and deepwater habitats in the United States.

### **USGS Current Topo**

**US TOPO**

US Topo topographic maps are produced by the National Geospatial Program of the U.S. Geological Survey (USGS). The project was launched in late 2009, and the term "US Topo" refers specifically to quadrangle topographic maps published in 2009 and later.

### **USGS Geology**

**US GEOLOGY**

Seamless maps depicting geological information provided by the United States Geological Survey (USGS).

### **USGS National Water Information System**

**FED USGS**

The U.S. Geological Survey (USGS)'s National Water Information System (NWIS) is the nation's principal repository of water resources data. This database includes comprehensive information of well-construction details, time-series data for gage height, streamflow, groundwater level, and precipitation and water use data.

## **State Sources**

### **Oil and Gas Wells**

**OGW**

The Division of Mineral Resources maintains a data management system on wells regulated under the Oil,

Gas and Solution Mining Law (OGSML). To assist the Division in the regulation of wells subject to the OGSML, a database of the wells was created in the early 1980's and significantly upgraded in 1998 by the adoption of the Risk Based Data Management System. This system provides information on well ownership, well owners and operators, registered driller, pluggers and companies that provide financial security instruments.

### **Regulatory Freshwater Wetlands**

**WETLAND**

The Regulatory Freshwater Wetlands data are a set of ARC/INFO coverages composed of polygonal and linear features. Coverages are based on official New York State Freshwater Wetlands Maps as described in Article 24-0301 of the Environmental Conservation Law. Coverages are not, however, a legal substitute for the official maps. Coverages are available on a county basis for all areas of New York State outside the Adirondack Park. This dataset is provided by New York State Department of Environmental Conservation.

### **Water Wells Database**

**WATER WELLS**

The New York State Department of Environmental Conservation (DEC) Bureau of Water Resource Management works to protect, manage, and conserve New York State's groundwater and surface water supply sources, develop management strategies to enhance and protect these waters, and protect both the groundwater and surface water quality in the New York City Watershed and other major watersheds. This dataset does not include information on wells located in Nassau, Suffolk, Kings, and Queens counties.



## Liability Notice

**Reliance on information in Report:** The Physical Setting Report (PSR) DOES NOT replace a full Phase I Environmental Site Assessment but is solely intended to be used as a review of environmental databases and physical characteristics for the site or adjacent properties.

**License for use of information in Report:** No page of this report can be used without this cover page, this notice and the project property identifier. The information in Report(s) may not be modified or re-sold.

**Your Liability for misuse:** Using this Service and/or its reports in a manner contrary to this Notice or your agreement will be in breach of copyright and contract and ERIS may obtain damages for such mis-use, including damages caused to third parties, and gives ERIS the right to terminate your account, rescind your license to any previous reports and to bar you from future use of the Service.

**No warranty of Accuracy or Liability for ERIS:** The information contained in this report has been produced by ERIS Information Inc. ("ERIS") using various sources of information, including information provided by Federal and State government departments. The report applies only to the address and up to the date specified on the cover of this report, and any alterations or deviation from this description will require a new report. This report and the data contained herein does not purport to be and does not constitute a guarantee of the accuracy of the information contained herein and does not constitute a legal opinion nor medical advice. Although ERIS has endeavored to present you with information that is accurate, ERIS Information Inc. disclaims, any and all liability for any errors, omissions, or inaccuracies in such information and data, whether attributable to inadvertence, negligence or otherwise, and for any consequences arising therefrom. Liability on the part of ERIS is limited to the monetary value paid for this report.

**Trademark and Copyright:** You may not use the ERIS trademarks or attribute any work to ERIS other than as outlined above. This Service and Report(s) are protected by copyright owned by ERIS Information Inc. Copyright in data used in the Service or Report(s) (the "Data") is owned by ERIS or its licensors. The Service, Report(s) and Data may not be copied or reproduced in whole or in any substantial part without prior written consent of ERIS.

# APPENDIX 7

## User Interview



USER QUESTIONNAIRE

Project No. \_\_\_\_\_ Date: 5-2-2018
Site Name/ Address: 10 Laura Street
Site Contact (to arrange site visit/conduct Site owner interview): Name: Joe Biondolillo
Phone Number: 585-428-6649 Email Address: joseph.biondolillo@cityofrochester.gov

In order to qualify for one of the Landowner Liability Protections (LLPs) offered by the Small Business Liability Relief and Brownfields Revitalization Act of 2001 (the "Brownfields Amendments"), the user must conduct the following inquiries required by 40 CFR 312.25, 312.28, 312.29, 312.30, and 312.31. There inquiries must be conducted by EPA Brownfield Assessment and Characterization grantees. The user should provide the following information to the Environmental Professional. Failure to conduct these inquiries could result in a determination that "all appropriate inquiries" is not complete.

User (Print Name): Joseph Biondolillo, on behalf of City of Rochester
Title: Associate Environmental Specialist
Signature: [Handwritten Signature]

Information regarding these questions was obtained from the following parties (if applicable): \_\_\_\_\_

Purpose of this Assessment: [ ] Selling the property [x] Purchasing the property [ ] Construction loan
[ ] Re-financing the property [ ] Other (explain):

1. Title Records

Land title records (or judicial records where appropriate, see Note 1 below) are filed under federal, tribal, state or local law and should be reviewed to identify environmental liens or activity and use limitations (AULs), if any, that are currently recorded or filed against the property. Are land title records available for review? [ ] No [x] Yes (If yes, please provide.) [ ] Unknown
Please contact Joe Biondolillo at 585-428-6649 for deeds.

Note 1 - In certain jurisdictions, federal, tribal, state, or local statutes, or regulations specify that environmental liens and AULs be filed in judicial records rather than in land title records. In such cases, judicial records must be searched for environmental liens and AULs.

2. Environmental liens that are filed or recorded against the property (40 CFR 312.25)

Did a search of recorded land title records (or judicial records where appropriate, see Note 1 above) identify any environmental liens filed or recorded against the property under federal, tribal, state or local law?
[ ] No [ ] Yes [x] Unknown
Based on review of readily available information: \_\_\_\_\_

3. Activity and land use restrictions (AULs) that are in place on the property or that have been filed or recorded against the property (40 CFR 312.26(a)(1)(v) and (vi))

Did a search of recorded land title records (or judicial records where appropriate, see Note 1 above) identify any AULs, such as engineering controls, land use restrictions, or institutional controls that are in place at the property and/or have been filed or recorded against the property under federal, tribal, state, or local law?
[ ] No [ ] Yes [x] Unknown
Based on review of readily available information: \_\_\_\_\_



4. **Specialized knowledge or experience of the person seeking to qualify for the LLP (40 CFR 312.28)**  
Do you have any specialized knowledge or experience related to the *property* or nearby properties? For example, are you involved in the same line of business as the current or former *occupants* of the *property* or and *adjoining property* so that you would have specialized knowledge of the chemicals and processes used by this type of business?

No       Yes       Unknown

Based on review of readily available information: \_\_\_\_\_  
\_\_\_\_\_  
\_\_\_\_\_

5. **Relationship of the purchase price to the fair market value of the *property* if it were not contaminated (40 CFR 312.29)**

Does the purchase price being paid for this *property* reasonably reflect the fair market value of the *property*?

No       Yes       Unknown       N/A- there is no transfer of ownership

If you conclude that there is a difference, have you considered whether the lower purchase price is because contamination is known or believed to be present at the *property*?

No       Yes       Unknown

Based on review of readily available information: \_\_\_\_\_  
\_\_\_\_\_  
\_\_\_\_\_

6. **Commonly known or *reasonably ascertainable* information about the *property* (40 CFR 312.30)**

Are you aware of any commonly known or *reasonably ascertainable* information about the *property* that could help the *Environmental Professional* to identify conditions indicative of releases or threatened releases? For example:

(a) Do you know of the past uses of the *property*?

No       Yes       Unknown

Based on review of readily available information: Former residential dwelling  
\_\_\_\_\_  
\_\_\_\_\_

(b) Do you know of specific chemicals that are present or once were present at the *property*?

No       Yes       Unknown

Based on review of readily available information: \_\_\_\_\_  
\_\_\_\_\_  
\_\_\_\_\_

(c) Do you know of spills or other chemical releases that have taken place at the *property*?

No       Yes       Unknown

Based on review of readily available information: \_\_\_\_\_  
\_\_\_\_\_  
\_\_\_\_\_

(d) Do you know of any environmental cleanups that have taken place at the *property*?

No       Yes       Unknown

Based on review of readily available information: \_\_\_\_\_  
\_\_\_\_\_  
\_\_\_\_\_



7. **The degree of obviousness of the presence or likely presence of contamination at the *property*, and the ability to detect the contamination by appropriate investigation (40 CFR 312.31)**

Based on your knowledge and experience related to the *property*, are there any *obvious* indicators that point to the presence or likely presence of releases at that *property*?

No       Yes       Unknown

Based on review of readily available information: Former gasoline station at 1200 East Main Street  
approximately 300 feet away to west, former gasoline station at 1275 East Main Street  
approximately 350 feet southeast.

Please provide attachments if necessary to explain any answers to the above questions.



## APPENDIX 8

### Reference of Published Sources

### Reference of Published Sources

USGS 7.5 Minute Topographic Quadrangle Map Rochester East, New York (USGS)	United State Geological Survey website
Monroe County Soil Survey	US Department of Agriculture Natural Resource Conservation Service (NRCS) website
USEPA NPL, Delisted NPL, SEMS, SEMS Archived, RCRA TSD, RCRA Generators, Federal Institutional and Engineering Controls, and ERNS Listings	ERIS
NYSDEC IHWDS, VCP, BCP, UST/AST, LST, and Spills	ERIS
Aerial Photographs	ERIS
Historical Atlases	ERIS and Monroe County library website
Street Directories	ERIS
Sanborn Fire Insurance maps	ERIS
Tax Map and Municipal Information	Monroe County GIS and City of Rochester