



(Oct 2024)

# SELF-SERVE PERMITTING INSTRUCTIONS

## Parking Lots (accessory)

### HELPFUL INFORMATION:

- The proposed parking lot must serve a principal use that is legal.
- There are several design standards that must be met when designing a parking lot. Section 120-173 of the Zoning Code spells out these regulations.
- Plans prepared by a design professional may be required.
- If a new curb cut is proposed, or any work in the Right of Way is required, the Departmental of Environmental Services will also need to review your request.
- Depending on the overall paved surface area, it is possible that drainage will need to be provided which means a Plumbing Permit will be needed.

---

### MINIMUM SUBMISSION REQUIREMENTS:

- ✓ Completed permit application (attached)
- ✓ Instrument Survey Map (sample attached)
- ✓ Site Plan showing layout, landscaping, setbacks, etc (sample attached)
- ✓ Insurance Certificates

---

### HOW TO SUBMIT: Your completed permit application package can be submitted by:

- Email: [zoning@cityofrochester.gov](mailto:zoning@cityofrochester.gov)
- In person Monday, Wednesday, Friday 9am - 4pm only
- **Closed to walk- ins Tuesdays and Thursdays**
- Drop box provided at City Hall A Building lobby
- Mail: The Bureau of Zoning & Permitting  
30 Church Street, Room 121B  
Rochester, NY 14614

If you have questions, email: [zoning@cityofrochester.gov](mailto:zoning@cityofrochester.gov) or call (585) 428-7043 for additional instructions. **Incomplete application submissions will be returned.**  
Thank you.





# BUILDING PERMIT APPLICATION and ZONING COMPLIANCE REQUEST

PROPERTY ADDRESS: \_\_\_\_\_

USE:  RESIDENTIAL (1 or 2 Family)  COMMERCIAL  MIXED USE

## APPLICANT INFORMATION:

YOUR NAME: \_\_\_\_\_ YOUR PHONE NUMBER: \_\_\_\_\_  
(not a company name)

YOUR EMAIL ADDRESS: \_\_\_\_\_

YOUR MAILING ADDRESS: \_\_\_\_\_

### PROPERTY OWNER:

Check if same as applicant above

Name: \_\_\_\_\_

Address: \_\_\_\_\_  
(Cannot be a PO Box) (include City or Town)

Zip: \_\_\_\_\_ Phone: \_\_\_\_\_

Email: \_\_\_\_\_

### CONTRACTOR: (check if same as:)

Owner  Applicant (check both if applicable)

Name: \_\_\_\_\_

Address: \_\_\_\_\_  
(Cannot be a PO Box) (include City or Town)

Zip: \_\_\_\_\_ Phone: \_\_\_\_\_

Email: \_\_\_\_\_

ARCHITECT: \_\_\_\_\_  
OR ENGINEER

## PERMIT REQUEST:

DESCRIPTION: \_\_\_\_\_

ADDITION/NEW CONSTRUCTION  INTERIOR RENOVATIONS  EXTERIOR RENOVATIONS

CHANGE/ESTABLISH USE  DECK  POOL/HOT TUB  SHED/GARAGE/CARPORT

HVAC/MECHANICAL/ELECTRICAL SYSTEMS  OTHER: \_\_\_\_\_

PROJECT COST ESTIMATE: (excluding plumbing & electrical) \$ \_\_\_\_\_

YOUR SIGNATURE: \_\_\_\_\_

DATE: \_\_\_\_\_

# SAMPLE INSTRUMENT SURVEY MAP

## NOTE:

- This is a sample of an Instrument Survey Map.
- The property owner should have received a copy at their closing.
- If you do not have one, you can check with your mortgage company or the attorney who handled your closing.
- The City does not keep copies of Instrument Survey maps.
- If you need to have a new one made, you need to call a Land Surveyor.

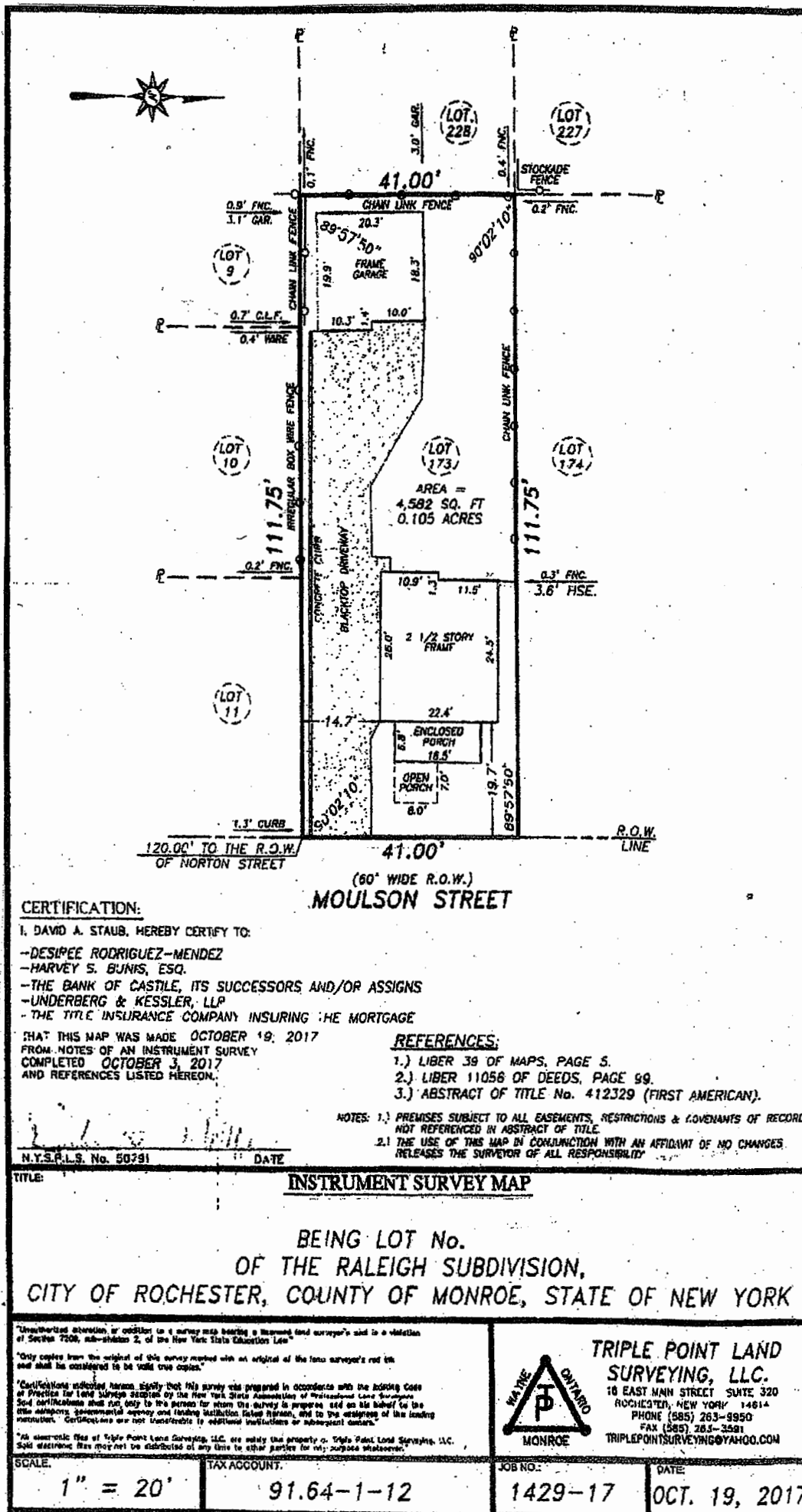



# PARKING LAYOUT

1" = 1'-0"

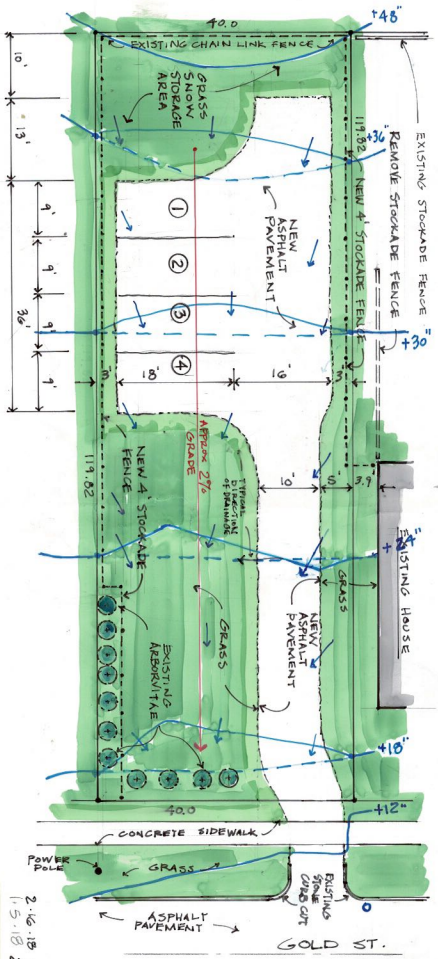

SITE  
80 GOLD STREET  
ROCHESTER, N.Y.

2.16.18 6.22.18  
1.5.18 2.28.18



LaFranceArchitects.com  
Design Consulting at Your Home  
Steven LaFrance - Architect

We design and build:

- Garages - Camps - Studios - Homes
- Whole House Renovations - Remodels
- Family Rooms - Sunrooms
- Belmont Stairs - Kitchens - Bars
- Garages - Workshops - Poolhouses
- Buildings at LaFranceArchitects.com

585-739-5039

## **WORKERS' COMPENSATION INSURANCE**

The State of New York requires that, prior to issuing any permits, the City of Rochester be provided with proof of Workers' Compensation Insurance coverage **or** provide proof of exemption from such coverage.

One of the following certificates must be provided by the applicant with each permit request:

- C105.2 or U-26.2 – Workers' Compensation Insurance (private carrier)  
(contractor with employees)
- CE-200 – Exemption Certificate  
(contractor with no employees)
- BP-1 – Affidavit of Exemption  
(owner occupied 1-4 family & owner is performing work)
- SI12 or GSI-105.2 – Self Insurance coverage

### Helpful Hints:

- To obtain a CE 200 Exemption
  - <https://www.businessexpress.ny.gov/>
  - Worker's Compensation Board location at 130 W. Main Street (verify if open by calling 1-877-632-4996)
- Certificates for building permits are job-specific and a separate certificate will be required for each building permit.
- NYS does NOT accept "ACORD" Certificates nor will they accept faxed copies.