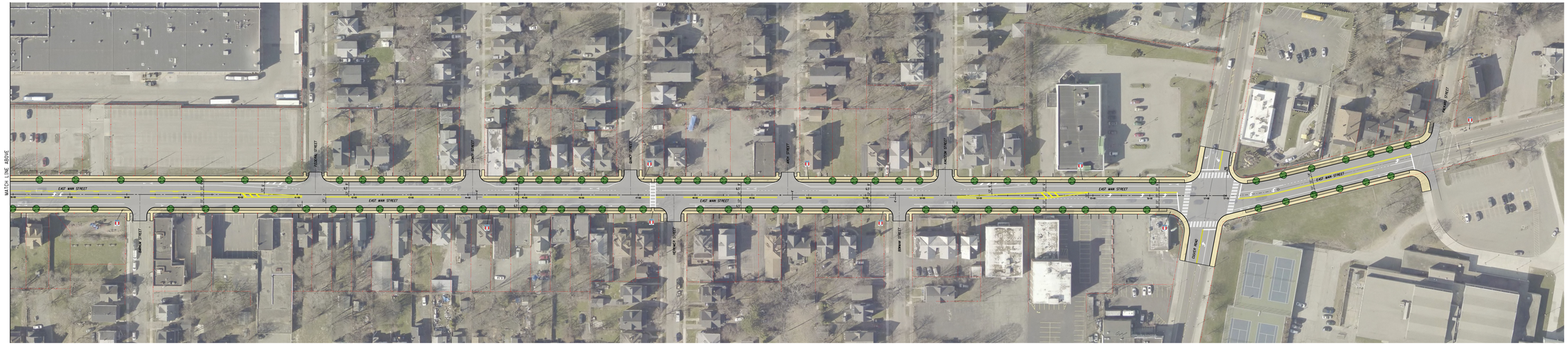

Alternative 1A - Conventional Bike Lane

East Main Street Reconstruction Project

200 Years of Douglass
1818 2018
CITY OF ROCHESTER, N.Y.

ERDMAN ANTHONY