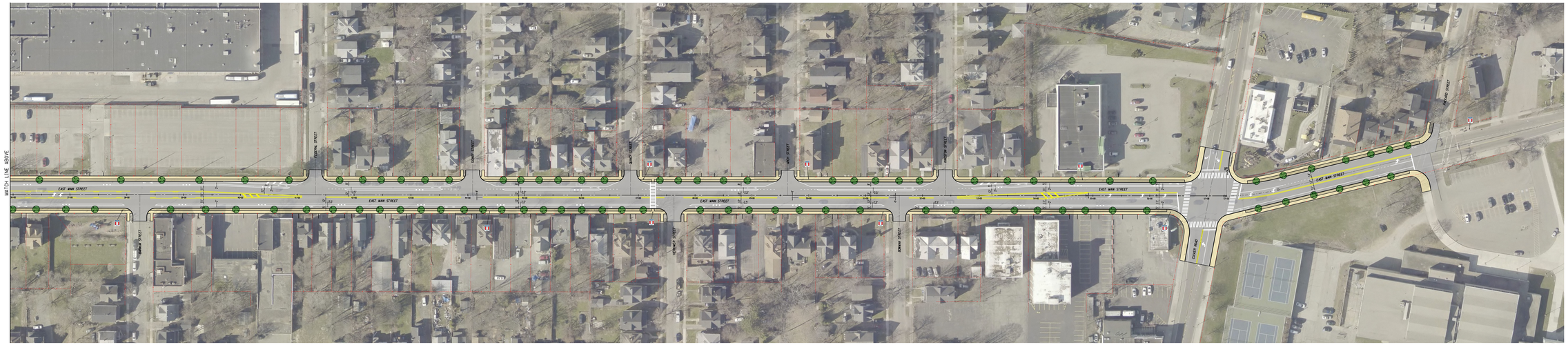

Alternative 1B - Buffered Bike Lane

East Main Street Reconstruction Project

200 Years of Douglass 1818 2018 CITY OF ROCHESTER, N.Y.

ERDMAN ANTHONY