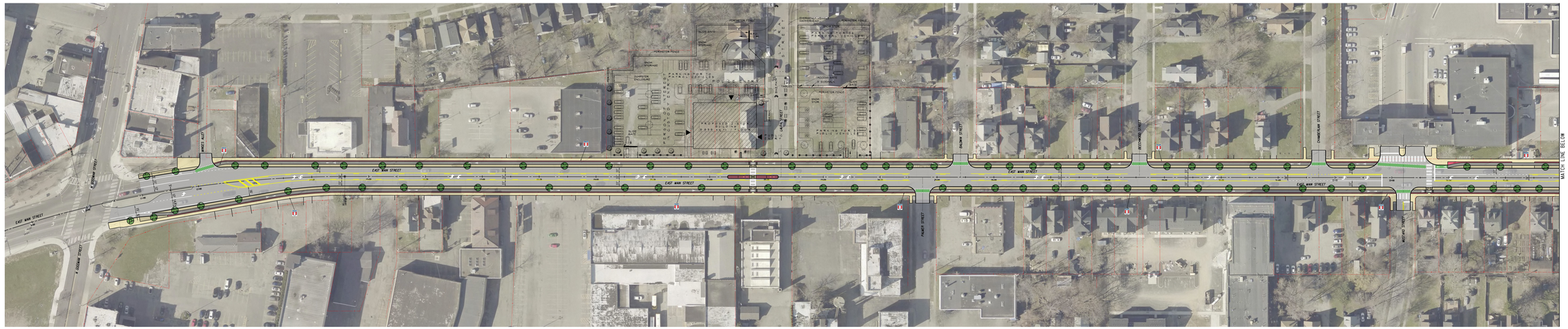

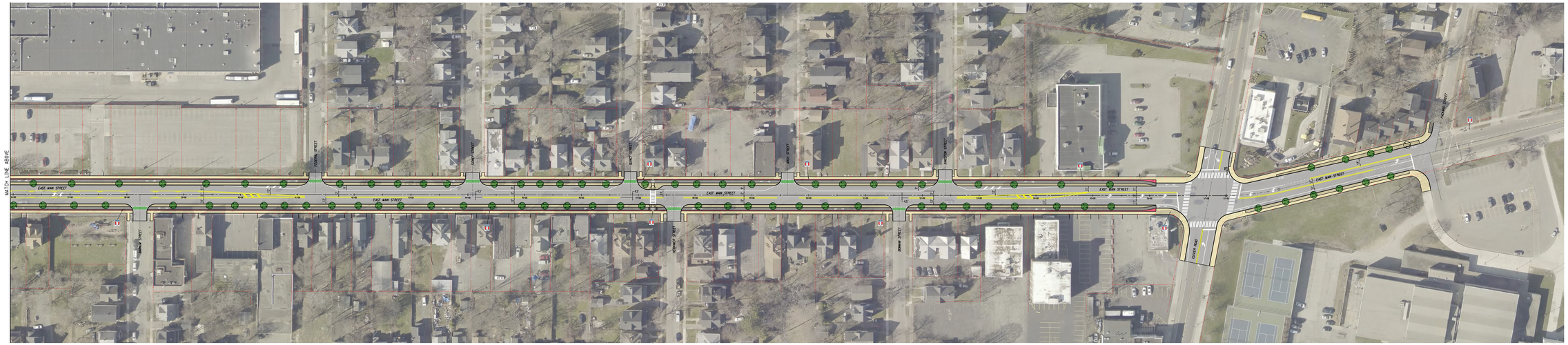

Alternative 2 - Sidewalk Level One-way Cycle Track

East Main Street Reconstruction Project

200 Years of Douglass 1818 2018 CITY OF ROCHESTER, N.Y.

ERDMAN ANTHONY