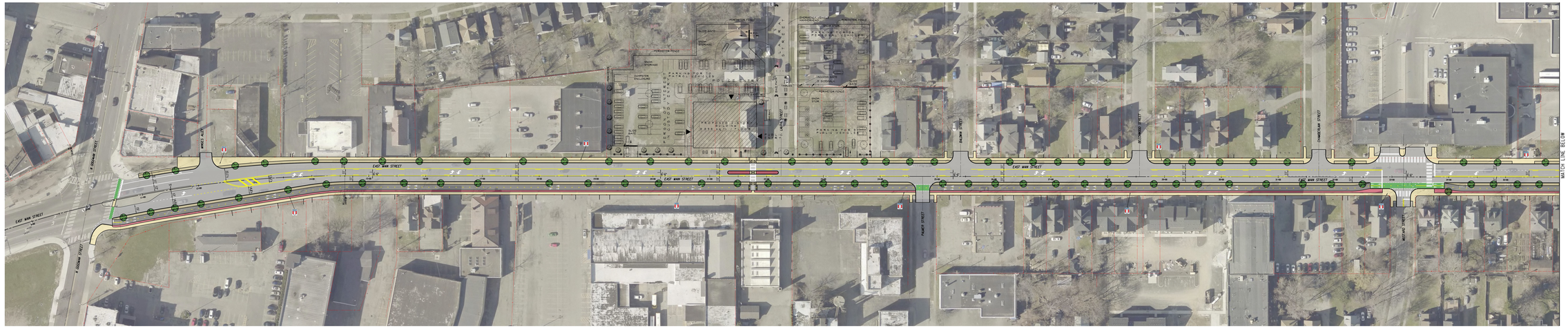

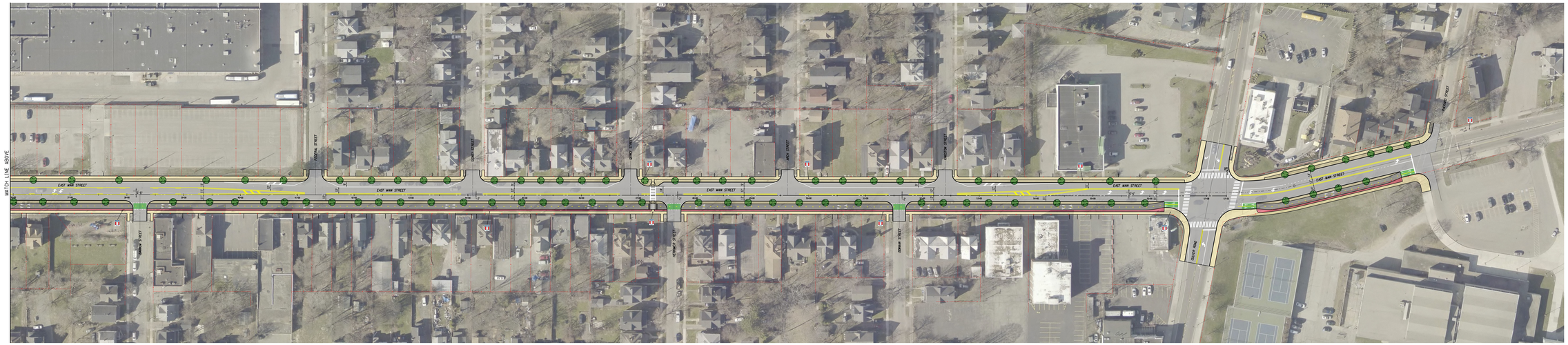

Alternative 3 - Sidewalk Level Two-way Cycle Track

East Main Street Reconstruction Project

200 Years of Douglass
1818 2018
CITY OF ROCHESTER, N.Y.

ERDMAN ANTHONY