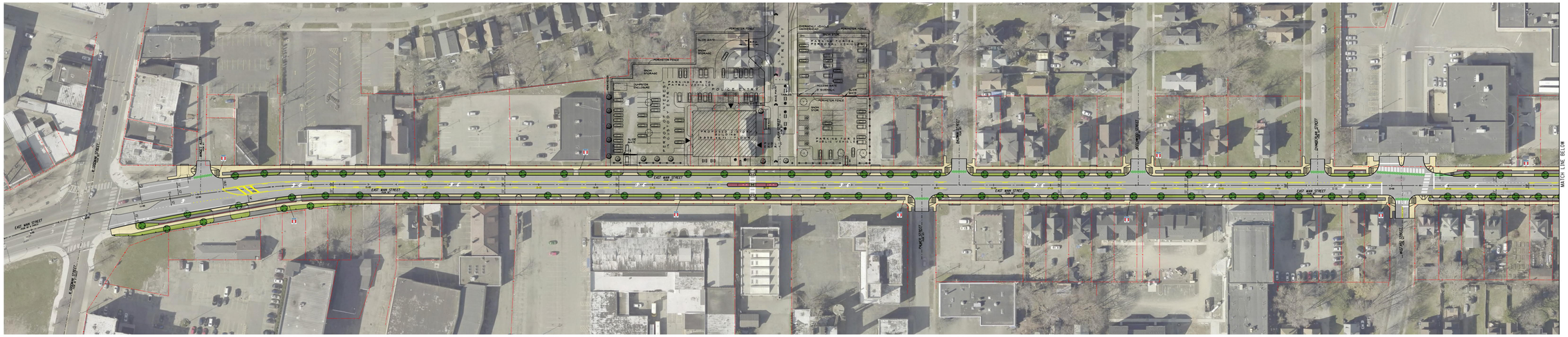

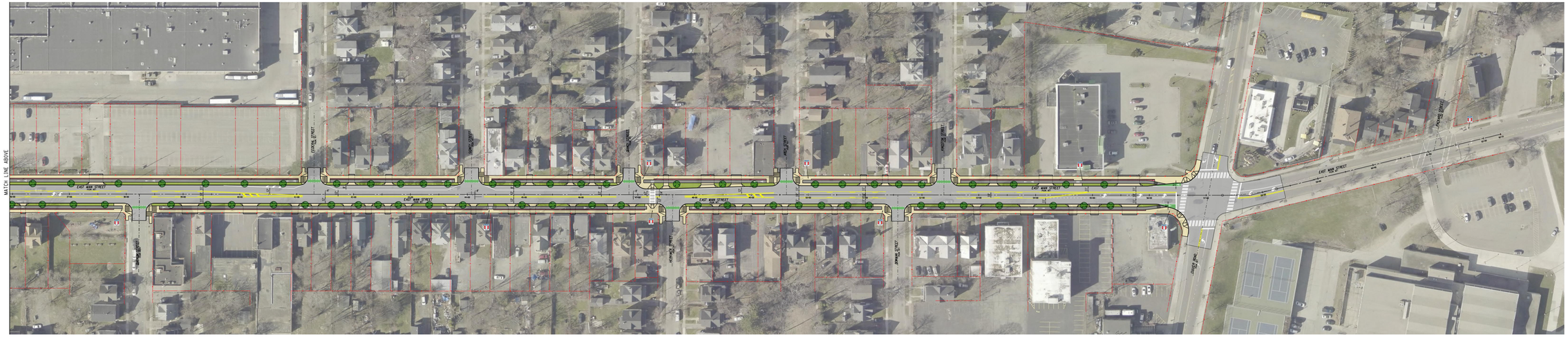

Draft Conceptual Alternative 2 - Sidewalk Level One-way Cycle Track

City of Rochester, NY
Lovely A. Warren, Mayor
Rochester City Council

East Main Street Reconstruction Project

ERDMAN ANTHONY