

# Environmental Site Assessment for Midtown Plaza

285 East Main Street, 100 South Clinton Avenue,  
18-26 South Clinton Avenue and 32-58 South Clinton Avenue  
Rochester, New York



*Prepared for:*

## Empire State Development

Upstate Empire State Development Corp.  
400 Andrews Street, Suite 100  
Rochester, New York 14604

*Prepared by:*



**LiRo Engineers, Inc.**

690 Delaware Avenue  
Buffalo, New York 14209

June 5, 2008

**TABLE OF CONTENTS**

**EXECUTIVE SUMMARY .....1**

ES.1 INTRODUCTION.....1

ES.2 PROJECT DESCRIPTION .....1

ES.3 FINDINGS AND RECOMMENDATIONS .....2

**1.0 INTRODUCTION.....1**

1.1 PURPOSE.....1

1.2 SCOPE OF WORK .....1

1.3 SIGNIFICANT ASSUMPTIONS .....1

1.4 LIMITATIONS AND EXCEPTIONS.....1

1.5 SPECIAL TERMS AND CONDITIONS .....2

1.6 USER RELIANCE .....2

2.1 LOCATION AND LEGAL DESCRIPTION.....3

2.2 SITE AND VICINITY GENERAL CHARACTERISTICS .....3

2.3 CURRENT USE OF THE PROPERTY .....3

2.4 CURRENT USES OF THE ADJOINING PROPERTIES .....3

2.5 PHYSICAL SETTING .....3

**3.0 USER PROVIDED INFORMATION .....5**

3.1 TITLE RECORDS.....5

3.2 ENVIRONMENTAL LIENS OR ACTIVITY AND USE LIMITATIONS (AUL).....5

3.3 SPECIALIZED KNOWLEDGE/COMMONLY KNOWN OR REASONABLY ASCERTAINABLE INFORMATION .....5

3.4 OWNER, PROPERTY MANAGER, AND OCCUPANT INFORMATION .....5

3.5 REASON FOR PERFORMING AN ENVIRONMENTAL SITE ASSESSMENT .....5

**4.0 RECORDS REVIEW.....6**

4.1 PREVIOUS INVESTIGATIONS.....6

4.2 FEDERAL AND STATE REGULATORY AGENCY DATABASE REVIEWS .....8

4.2.1 RCRA Small Quantity Generator (SQG).....10

4.2.2 Formerly Used Defense Sites (FUDS).....10

4.2.3 New York Hazardous Waste Disposal Sites (SHWS).....10

4.2.4 Delisted Registry SHWS Sites (DEL SHWS).....10

4.2.5 Solid Waste Facility/Landfill Site (SWF/LF).....10

4.2.6 Leaking Storage Tank Incident Reports (LTANKS).....10

4.2.7 Historical Leaking Storage Tank Incident Reports (HIST LTANKS) .....11

4.2.8 Underground Storage Tank Database (UST) .....11

4.2.9 Historical UST (HIST UST).....11

4.2.10 Aboveground Storage Tank Database (AST).....11

4.2.11 HIST AST.....11

4.2.12 Chemical Bulk Storage Database AST (CBS AST).....11

4.2.13 Facility Manifest Data (MANIFEST) .....11

4.2.14 Spills Information Database (Spills).....12

4.2.15 Historical Spills Information Database (Hist Spills).....12

4.2.16 Chemical Bulk Storage (CBS) .....12

4.2.17 Manufactured Gas Plants (MGP).....12

4.3 HISTORICAL USE INFORMATION ON THE PROPERTY/ADJOINING PROPERTIES .....12

4.3.1 Zoning/Land Use .....12

4.3.2 City Directory Abstract .....13

4.3.3 Sanborn Fire Insurance Maps .....13

4.3.4 Aerial Photographs.....15

4.3.5 Topographic Maps.....16

4.4 FOIL REQUESTS .....16



<b>5.0</b>	<b>SITE PHYSICAL DESCRIPTION AND INSPECTION .....</b>	<b>17</b>
5.1	METHODOLOGY AND LIMITING CONDITIONS .....	17
5.2	OBSERVATIONS .....	17
5.2.1	<i>Hazardous Substances and Petroleum Products in Connection with Identified Uses</i> .....	17
5.2.2	<i>Storage Tanks</i> .....	17
5.2.3	<i>Heating and Cooling</i> .....	17
5.2.4	<i>Drains and Sumps</i> .....	18
5.2.5	<i>Odors</i> .....	18
5.2.6	<i>Pools of Liquid</i> .....	18
5.2.7	<i>Drums</i> .....	18
5.2.8	<i>Polychlorinated Biphenyls (PCBs)</i> .....	18
5.2.9	<i>Pits, Ponds or Lagoons</i> .....	18
5.2.10	<i>Stains or Corrosion</i> .....	19
5.2.11	<i>Stressed Vegetation</i> .....	19
5.2.12	<i>Solid Waste</i> .....	19
5.2.13	<i>Waste Water</i> .....	19
5.2.14	<i>Wells</i> .....	19
5.2.15	<i>Suspect Asbestos Containing Materials (ACM)</i> .....	19
5.2.16	<i>Suspect Lead-Based Paint</i> .....	19
5.3	HAZARDOUS MATERIALS SUMMARY .....	19
5.3.1	<i>Fluorescent Lights</i> .....	19
5.3.2	<i>Mercury Containing Equipment</i> .....	19
5.3.3	<i>Refrigerants</i> .....	19
5.3.4	<i>PCB/DEHP Light Ballasts and Transformers</i> .....	20
5.3.5	<i>Batteries</i> .....	20
5.3.6	<i>Miscellaneous Hazardous Waste/Environmental Issues</i> .....	20
5.4	UTILITY SURVEY .....	20
5.5	BUILDING CONDITION SUMMARY AND PHASE II RECOMMENDATIONS .....	24
<b>6.0</b>	<b>INTERVIEW .....</b>	<b>29</b>
6.1	CURRENT OWNER AND OCCUPANTS.....	29
6.2	NEIGHBORING PROPERTY OWNER OR OCCUPANTS .....	29
<b>7.0</b>	<b>DATA GAPS.....</b>	<b>30</b>
<b>8.0</b>	<b>CONCLUSIONS AND PHASE II SAMPLING RECOMMENDATIONS.....</b>	<b>31</b>
<b>9.0</b>	<b>ENVIRONMENTAL PROFESSIONAL STATEMENT.....</b>	<b>32</b>

**FIGURES**

- Figure 1 Site Location Map
- Figure 2 Site Plan

**REFERENCES**

**ATTACHMENTS**

- Attachment 1 – EDR Environmental Report
- Attachment 2 – Sanborn Fire Insurance Maps, Aerial Photographs, Topographic Maps, City Directory Abstract
- Attachment 3 – Site Reconnaissance Photographs
- Attachment 4 – Correspondence
- Attachment 5 – Utility Drawings (LaBella 2008)



## EXECUTIVE SUMMARY

### ES.1 Introduction

This Environmental Site Assessment (ESA) has been prepared by LiRo Engineers, Inc. (LiRo) for Midtown Plaza (the “Site”) in Rochester, New York. The Site is comprised of four properties that include 285 East Main Street, 100 South Clinton Avenue, 18-26 South Clinton Avenue and 32-58 South Clinton Avenue. The Site is bounded by East Main Street and a bank to the north, Broad Street to the South, Clinton Avenue to the west and Euclid Street, Atlas Street, Elm Street, Chestnut Street and office building to the west. The Site includes the following parcels:

- Section 121.24, Block 1, Lot 8 (285 East Main Street)
- Section 121.24, Block 1, Lot 24 (100 South Clinton Avenue)
- Section 121.24, Block 1, Lot 28 (18-26 South Clinton Avenue)
- Section 121.24, Block 1, Lot 29 (32-58 South Clinton Avenue)

The Site applies to the Midtown shopping mall, the Midtown Tower, the former McCurdys department store building, the Seneca Building, the Euclid Building, and the B. Foreman Building in downtown Rochester, New York.

This ESA has been prepared in accordance with American Society for Testing Materials (ASTM) Practice E1527-05 and with ASTM Practice E1903 *Standard Practice for Environmental Assessments: Phase I and Phase II Environmental Site Assessment Process*. The purpose of this assessment is to identify Recognized Environmental Conditions (RECs) associated with the Site, as defined in the ASTM 1527-05 Standard, and to conduct testing to determine the presence or absence of environmental contamination.

### ES.2 Project Description

The Site has a total combined land area of approximately 8.6 acres and approximately 1.4 million square feet of building area. The properties consist of five main buildings connected by a two-level plaza mall. The buildings are located at the following addresses:

- McCurdy Building (six story) - 285 East Main Street
- Euclid Building (four story), Midtown Plaza (2 level) and Midtown Tower (17 story) – 100 South Clinton Avenue
- Seneca Building (seven story) – 18-26 South Clinton Avenue
- B. Forman Building (six story) – 32-58 South Clinton Avenue

Beneath, but not included in the Site, are an 1,820 space underground garage and an underground service tunnel. Within the properties there are currently a variety of uses including retail, restaurants, offices and a bus terminal. Much of the site office space and retail space is now vacant. Previous reports indicate that the office and shopping center complex opened in April 1962.

The Phase I portion of this ESA was performed to evaluate RECs and potential environmental concerns associated with the site. The Phase I ESA included the following tasks:

- Site reconnaissance;
- Investigation of historical site conditions;
- Interviews with site managers and/or site occupants;
- Review of regulatory records;
- Review of an environmental database;
- Observations of neighboring properties to assess potential adjacent environmental concerns; and
- Preparation of this report in accordance with ASTM guidelines.

The Phase II portion of the project included a detailed site utility survey and environmental testing to confirm the presence or absence of potential contamination indicated by the Phase I studies.

### **ES.3 Findings and Recommendations**

Based on information gathered during this ESA, the following conclusions have been made regarding potential environmental concerns and REC's at the Site.

- Asbestos containing materials have been previously identified at the Site. An asbestos survey is currently underway to determine the quantity and location of ACM.
- Based on the age of the buildings and previous testing, lead-based paint was likely used in all of the Site buildings. Additional paint testing is currently underway.
- Petroleum Storage tanks, petroleum products and waste oils are present in basements and mechanical rooms at the Site.
- Based on the age of the buildings and the Site inspection results, PCB-containing light ballasts are likely widespread at the Site. In addition, PCBs may be present in gear/hydraulic oils used in Site mechanical equipment or in caulk used in building construction.
- Drummed, packaged and residual chemical products used for cleaning and equipment maintenance are widespread at the Site.
- Drummed, packaged and residual refrigerants are present at the Site.
- Mercury containing light bulbs, switches, thermostats, and thermometers are widespread at the Site.
- Miscellaneous hazardous materials such as batteries, building products, paints, etc.; which will require controlled disposal, are widespread at the Site.

#### **Phase II Sampling Recommendations**

As noted above, an asbestos survey and lead paint testing is being conducted at the site. The asbestos sampling will conform to the requirements of the New York State Department of Labor (NYSDOL) and the results will be documented in a forthcoming Technical Memorandum. Because of the underground parking structure, no subsurface sampling is warranted near the Midtown Plaza AST where a spill was reported in 1986. An oily sludge was observed in the McCurdy building sub-basement adjacent to a sump and LiRo sampled the sludge for chemical analysis for petroleum-based compounds as well as for PCBs.

Light ballasts are assumed to contain PCBs and therefore, need not be sampled. Numerous waste oils and gear oils associated with mechanical systems were identified during the site inspection. LiRo recommends collecting representative samples of these oils for PCB analysis. LiRo also recommends collecting representative caulk samples for PCB analysis.

Other hazardous materials identified at the site (such as cleaning agents, building products, etc.) may be managed without sampling under Universal Waste rules. Refrigerants require segregation and reclamation, however, no sampling is required to characterize the refrigerants.

## 1.0 INTRODUCTION

LiRo Engineers, Inc. (LiRo) has prepared this Environmental Site Assessment (ESA) for the Empire State Development Corporation (ESDC). The ESA was performed on Midtown Plaza site located in Rochester, New York. The site includes the Midtown Mall, Midtown Tower, McCurdy's Building, Euclid Building, Seneca building and B. Foreman Building which are slated for demolition. The Site location and limits are presented in Figures 1 and 2.

This report incorporates all elements of a Phase I investigation compliant with ASTM D1527-05, as well as a review of site construction/utilities drawings and previous environmental investigation reports; a hazardous materials and utilities inspection; and Phase II environmental sampling of potentially hazardous substances. This report summarizes the results of the records review and site inspections and details the scope of Phase II sampling at the site. The results of the site hazardous materials testing will be documented in a Technical memorandum to be submitted under separate cover.

### 1.1 Purpose

LiRo has conducted this ESA in accordance with the ASTM Standards. This report is intended for the sole use of the client unless written approval is granted by the client and LiRo.

The purpose of the Phase I ESA portion of the project (records review and site reconnaissance) is to identify Recognized Environmental Conditions (RECs) associated with the assessed property as defined by the ASTM Standard. The purpose of the utility inspection is to document – to the extent possible – the current status of site utilities to support the design for the pending Site demolition. Hazardous materials testing results will be used to support the development of plans and specifications for the building demolition design.

### 1.2 Scope of Work

The scope of the ESA included, but was not limited to:

1. Site visit and reconnaissance of the assessed property and its adjoining properties;
2. Review of user provided information;
3. Review of historical Sanborn fire insurance maps, topographic maps, aerial photographs and city directory abstract;
4. Review of governmental regulatory agency databases for potential environmental impact on the property or from adjacent and adjoining property listings;
5. Interviews with individuals having knowledge of the site;
6. Review of previous building engineering reports and studies;
7. Site Utilities Survey;
8. Phase II environmental testing for potentially hazardous materials

### 1.3 Significant Assumptions

LiRo has prepared this ESA within the scope of ASTM Practices on the vacant portions of the assessed property. Inspections were limited at spaces occupied by active commercial, retail and restaurant tenants.

### 1.4 Limitations and Exceptions

LiRo has obtained information through various sources including but not limited to an environmental database provided by Environmental Data Resources, Inc. (EDR) and various agencies. It is possible that additional information exists for the property that was not provided to LiRo at the time that this ESA was performed. The findings presented in this report are based upon the information reasonably available or visible at the time of the assessment. At the time this draft report was prepared, LiRo had not received a

response for records from Monroe County and the City of Rochester. Correspondence with these government agencies is provided in Attachment 4. In addition, title and lien searches were not provided to LiRo.

### **1.5 Special Terms and Conditions**

This ESA does not warrant against:

- Conditions not visible at the time of the site reconnaissance.
- Historical information that was not included in the records obtained.
- Information from off-site contaminant sources not available in public records.

### **1.6 User Reliance**

LiRo can assure the client that this ESA has been prepared in accordance with ASTM Practices with any exceptions as noted in Section 1.4. This report is presumed to be valid for a reasonable period (i.e., 6 months from completion) or until the client obtains information, which alters a significant finding or conclusion. The findings and recommendations presented in this report are exclusive to the client and the assessed property. Written permission must be obtained from LiRo and its client for use of this report, its findings, and recommendations by other parties, persons or firms.

## 2.0 SITE DESCRIPTION

### 2.1 Location and Legal Description

According to a City of Rochester, Monroe County, New York Tax Map dated 12-2-80, the Site is located in the following parcels:

- Section 121.24, Block 1, Lot 8 (285 East Main Street)
- Section 121.24, Block 1, Lot 24 (100 South Clinton Avenue)
- Section 121.24, Block 1, Lot 28 (18-26 South Clinton Avenue)
- Section 121.24, Block 1, Lot 29 (32-58 South Clinton Avenue)

The site has a total combined area of approximately 8.6 acres. The location of the site is shown on Figure 1.

### 2.2 Site and Vicinity General Characteristics

The Site is located in a primarily commercial area of downtown Rochester, New York. Land in the immediate vicinity of the Site consists of commercial properties, including a bus terminal, office buildings, banks and a parking garage. The surrounding area consists of commercial properties. The Genesee River is located approximately 0.22 miles west of the Site.

### 2.3 Current Use of the Property

The Site is currently a mall that consists of five main buildings connected by a two-level plaza mall. The square footage of each building is listed below:

- McCurdy Building (six story) - 480,256 square feet (sf)
- Euclid Building (four story) – 61,000 sf
- Midtown Plaza (2 level) – 276,000 sf
- Midtown Tower (17 story) – 207,000 sf
- Seneca Building (seven story) – 276,800 sf
- B. Forman Building (six story) – 176,000 sf

A 1,820 space underground garage is located beneath the southern half of the project area. An underground service tunnel traverses beneath the site. The buildings noted above are slated for demolition, but the tunnel and parking garage are to be retained and re-used. Much of the Site office space is now vacant; however, there is currently a variety of actively used space for retail, restaurants, offices, radio stations and a bus terminal. Previous reports indicated that the office and shopping center complex opened in April 1962. A site plan is shown in Figure 2. Photographs of the site are provided in Attachment 2.

### 2.4 Current Uses of the Adjoining Properties

The Site is bounded by Main Street to the north, beyond which are retail and commercial properties. To the west, the Site is bounded by Clinton Avenue, beyond which is a bank complex, an office building and vacant land. To the south, the Site is bounded by Broad Street, beyond which includes a parking garage and an office building. To the east, the Site is bounded by Euclid Street, Atlas Street and Elm Street, beyond which includes a bank, commercial properties and office buildings.

### 2.5 Physical Setting

A review of the United States Geologic Survey (U.S.G.S.), Rochester East, NY 7.5-minute Topographic Quadrangle map, revealed the area of the Subject Site to be approximately 536 feet above mean sea level based on the National Geodetic Vertical Datum of 1978. The Subject Site topography is relatively flat



and the topography in the surrounding area slopes gently toward Genesee River, which is located approximately 1,000 feet to the west/northwest. Groundwater is expected to occur at depths ranging from 25 to 35 feet below the ground surface. According to hydrologic information obtained from the Physical Setting Source Summary developed by Environmental Data Resources (EDR), the Site does not lie within a FEMA flood zone and there are no wetlands on the Site. A previous investigation conducted less than 1/8 mile from the Site encountered bedrock at 29 feet below ground surface.

## **3.0 USER PROVIDED INFORMATION**

### **3.1 Title Records**

In accordance with ASTM 1527-05 Standards, the title record search is the responsibility of the user and at the time of this report, no title records were provided to LiRo.

### **3.2 Environmental Liens or Activity and Use Limitations (AUL)**

The ESDC did not provide LiRo with any information pursuant to environmental liens or AUL encumbering the property.

### **3.3 Specialized Knowledge/Commonly Known or Reasonably Ascertainable Information**

The ESDC did not possess any information that is material to recognized environmental conditions in connection with the property.

### **3.4 Owner, Property Manager, and Occupant Information**

Ownership of the Site buildings was recently acquired by the City of Rochester. The underground parking garage and service tunnel is also owned by the City of Rochester.

### **3.5 Reason for Performing an Environmental Site Assessment**

The purpose of the ESA is to identify and evaluate any recognized environmental conditions (RECs) and potential environmental concerns associated with the assessed property for future demolition and site redevelopment. This ESA was prepared solely for use of the ESDC.

## 4.0 RECORDS REVIEW

### 4.1 Previous Investigations

LiRo reviewed the following reports relating to the Site:

- Midtown Building Assessment, Bergmann Associates, Otis Elevator, LeChase Construction, AAC Contracting, Inc, December 15, 2006.
- Midtown Tower Asbestos Survey Report, Midtown Plaza, Rochester, New York, ENSR Corporation (ENSR), June 2002.
- Phase I Environmental Site Assessment, Midtown Plaza, 211 Midtown Plaza, Rochester, NY 14604, ENSR Corporation (ENSR), June 2002.
- Condition Analysis Report for the Midtown/Sibley Project Area, FJF Architects, LLP, February 2000.
- Asbestos Survey, McCurdy's Building, A.A.C Contracting, Inc., May 16, 1994.
- Friable Asbestos Containing Building Materials Survey, McCurdy's Building, East Main Street/Midtown Plaza, Rochester, New York, The Sear-Brown Group, Inc. June 1992.
- Phase I Environmental Review, McCurdy's Building, East Main Street/Midtown Plaza, Rochester, New York, The Sear-Brown Group, Inc. June 1992.
- Environmental Audit of Midtown Tower, Midtown Plaza and the Euclid Building – Lozier Architects/Engineers (Lozier), February 1990.
- Environmental Audit of B. Forman Company (McCurdy and Company, Inc.), 32-58 Clinton Avenue South, Rochester, Larsen, December 28, 1988.

Detailed summaries of the findings of the previous investigations are provided below.

#### **Midtown Building Assessment (December 2006)**

The City of Rochester retained Bergmann Associates to provide an assessment of the Midtown Plaza Complex. The project focused on the shell and infrastructure of the property and as such included hazardous materials, roofs, exterior envelope (walls, doors, and windows), lobbies, toilet rooms, vertical transportation, and mechanical and electrical head end systems. Bergmann Associates did not evaluate the Midtown Parking Garage and the existing underground truck and utility tunnels.

Based on the assessment, Bergmann made the following conclusions/recommendations concerning the environmental conditions at the complex.

- An asbestos survey should be conducted for the entire Site;
- Bergmann estimates that asbestos containing fireproofing is present on structural steel beams and columns in approximately 1,000,000 sf of the total facility;
- Decommission two 6,000 gallon fuel oil tanks;
- Proper disposal of PCB light ballasts and small transformers;
- Proper disposal of mercury switches and devices;
- Proper disposal of hydraulic and lubricating oils;
- Proper disposal/reclamation of refrigerant (Freon);
- Proper disposal of stored chemicals (biocides, cleaning, HVAC treatments);
- Proper disposal of lead acid batteries or other lead products; and
- Abatement of lead based paint (loose and flaking only)

**Midtown Plaza, Midtown Tower, Asbestos Survey Report (June 2002)**

Midtown Rochester, LLC requested ENSR conduct an asbestos survey of the Midtown Tower Building and limited section of the first and second floors of the mall area. An estimated quantity of ACM located within the mall level areas and the tower (floors 3 through 18) are as follows: structural fireproofing (286,600 sf), vinyl asbestos tile and/or mastic (210,500 sf), pipe and pipe fitting insulation (2,300 sf), acoustical ceiling plaster (16,600 sf), vermiculite wall insulation (120 sf). The roofing materials on the tower were presumed to contain asbestos.

**Midtown Plaza, Phase I ESA (June 2002)**

Midtown Rochester, LLC requested ENSR International (ENSR) prepare a Phase I Environmental Site Assessment of Midtown Plaza to identify environmental concerns associated with Midtown Plaza. The following recognized environmental concerns were identified in the ENSR report:

- Suspect ACM is located throughout the Site.
- Minor oil leaks from equipment were observed on concrete floors throughout the facilities.
- A 6,000 gallon heating oil AST is located in the loading dock of McCurdy's Building
- A 6,000 gallon heating oil AST is also located in the boiler room on the ground level of the mall.
- Cleaning and maintenance supplies were located throughout the buildings.

**Condition Analysis Report, Midtown/Sibley Project Area (February 2000)**

The Economic Development Department of the City of Rochester retained FJF Architects, LLP to conduct a site inspection, research available records and prepare a Condition Analysis Report of the Midtown-Sibley Project area, which includes the Midtown Complex. The environmental section of the report indicated that ACM, namely spray-on fireproofing, is located throughout the property in both common areas and tenant spaces. The report indicates that there has been no environmental history or issue regarding groundwater contaminants. The report also mentions that Atlas Street may have an extensive network of underground vaults, probably from a steam plant that originally occupied the area.

**Asbestos Survey, McCurdy's Building (May 1994)**

A.A.C Contracting, Inc. completed an ACBM Survey for McCurdy's Building on behalf of the Midtown Holdings Corporation. They confirmed the quantities calculated in June 1992 (see page 8 of this report).

**Phase I Environmental Review, McCurdy's Building (June 1992)**

Chase Lincoln First Bank requested The Sears-Brown Group conduct an environmental review of the McCurdy's Building to determine known and/or potential environmental hazards associated with the property. The following conclusions were identified in the review:

- Asbestos-containing building, decorating and insulation materials appeared to be present throughout large portions of the building.
- A 6,000 gallon aboveground heating oil tank is present in the basement loading dock. The tank was reportedly not registered with the NYSDEC. However, subsequent reviews by LiRo show the tanks are currently registered.
- Sears-Brown identified six drums on the loading dock. Two of the drums were labeled waste oil.

**Friable Asbestos Containing Building Materials Survey, McCurdy's Building (June 1992)**

Chase Lincoln First Bank requested The Sears-Brown Group conduct a friable ACM survey of the McCurdy's Building. They quantified approximately 164,350 square feet of asbestos fireproofed areas and 7,855 linear ft. of Asbestos Containing Bulk Material (ACBM) piping insulation.

**Environmental Audit of Midtown Tower, Midtown Plaza and the Euclid Building (February 1990)**

The Real Estate Finance Administration for Chase Lincoln First Bank requested Lozier conduct an environmental audit of Midtown Tower, Midtown Plaza and the Euclid Building to determine known and/or potential environmental hazards associated with the property. The following recognized environmental concerns were identified in the audit:

- The facility maintains and operates a 6,000 gallon above ground heating oil storage tank located in a small building attached to the Midtown Plaza boiler room. Staining was visible on the floor below the tank. The facility does not have a Spill Prevention Control and Countermeasure (SPCC) Plan. According to Lozier the facility does not have a bulk petroleum storage permit for the tank.
- In July 1986 an oil spill occurred while the tank was being filled. Reportedly, approximately 150 gallons of heating oil overflowed the tank and went down the tank building's roof drains to the loading dock. The oil saturated the existing roof causing extensive damage. The roof was replaced in June or July 1986.
- Several 55-gallon drums were located in the chiller room of Midtown Tower. The drums contain chiller system additives, oils and lubrication greases for equipment used in the facility.
- Asbestos results from sampling conducted in January 1990 showed ACM throughout the three buildings.

**Environmental Audit of B. Forman Company (December 1988)**

Manufacturers Hanover Trust Company requested Larsen conduct an environmental audit of the B. Forman Building located at 32-58 Clinton Avenue South to determine known and/or potential environmental hazards associated with the property. The following conclusions were identified in the audit:

- According to the report, there are no adjoining or surrounding properties that create an environmental concern to the site.
- Larsen identified no evidence of past use of the site which would create a potential environmental concern.

Larsen identified a suspected environmental concern associated with the site at the lower level of the building where steam pipes and HVAC ducts are covered with potential asbestos containing materials (ACM).

***4.2 Federal and State Regulatory Agency Database Reviews***

The government records search developed by EDR includes federal, state, and local government databases of known or suspected inactive hazardous waste sites; petroleum and chemical bulk storage tank sites; reported spills, including leaking underground storage tanks; air pollution point sources; toxic wastewater dischargers; and hazardous waste generators and treatment, storage, and disposal facilities. EDR also provided a list of proprietary records compiled by EDR researchers. The EDR environmental report is included in Attachment 1.

The EDR report only listed the target property at the center of the Site or 285 East Main Street. Based on location and description of properties from the EDR report, Midtown Tower and Midtown Plaza located at 100 South Clinton Avenue are also considered part of the target property.

A summary of sites/facilities with the greatest potential to pose environmental concerns are provided in the table below.

<b>Facility</b>	<b>Database Source *</b>	<b>Orientation and Distance from Subject Site</b>	<b>Confirmed or Potential Environmental Concern</b>	<b>Likely Impact to Target Property</b>
Midtown Plaza Garage – 100 South Clinton Avenue	Spills and Hist Spills	TARGET PROPERTY	Closed spill (spill #8281028) in 1982 due to gasoline leaking from a parked car. Corrective action was taken and the spill was closed in 1999.	No – Closed spill and based on source of spill minimal potential for contamination
McCurdy Building – 285 East Main Street	AST	TARGET PROPERTY	One active 6,000 gallon fuel oil AST	Yes – potential petroleum release from on-site fuel oil AST

\*See Attachment 1 for glossary of database sources

A complete list of the federal and state databases searched by EDR is provided in Appendix B. A summary of sites identified through the federal and state regulatory agency databases review is provided below:

<b>Federal and State List</b>	<b>Last Update</b>	<b>Site Appears on List</b>	<b>Search Radius</b>	<b>No. of Sites within Search Radius</b>
Resource Conservation and Recovery Act (RCRA) Small Quantity Generator (SQG)	3/6/08	No	¼ mile	2
Formerly Used Defense Sites (FUDS)	12/31/06	No	1 mile	1
NY Hazardous Waste Disposal Site (SHWS)	2/5/08	No	1 mile	1
Delisted Registry SHWS	2/5/08	No	1 mile	2
Solid Waste Facility/Landfill Site	1/3/08	No	½ mile	1
Leaking Storage Tank Incident Reports/History (HIST) LTANKS	2/5/08	No	½ mile	23/21
Underground Storage Tank (UST)/HIST UST	12/6/07 1/1/02	Yes	½ mile/¼ mile	5/6
Aboveground Storage	12/6/07	Yes	¼ mile/Target	2

<b>Federal and State List</b>	<b>Last Update</b>	<b>Site Appears on List</b>	<b>Search Radius</b>	<b>No. of Sites within Search Radius</b>
Tank (AST)/HIST AST	1/1/02		Property	
Chemical Bulk Storage (CBS) AST	1/1/02	No	¼ mile	1
Manifest	2/15/08	No	¼ mile	23
Spills/HIST Spills	2/5/08	Yes	1/8 mile	19/17
Chemical Bulk Storage (CBS) Sites	12/6/07	No	¼ mile	1
Manufactured Gas Plants	Not Available	No	1 mile	1

The following subsections provide a discussion of the surrounding properties, which have been identified within the search radius and listed in the table.

#### **4.2.1 RCRA Small Quantity Generator (SQG)**

The report identified two (2) RCRA SQG sites within the specified-ASTM radii. Both properties are located less than 1/8 mile from the Site. Based on the description of the facility and no record of hazardous release, it is unlikely that an environmental impact exists to the Site.

#### **4.2.2 Formerly Used Defense Sites (FUDS)**

The report identified one (1) FUDS site within the specified-ASTM radii (1 mile). The property is located between 1/2 - 1 mile from the Site. Based on the location of the facility, it is unlikely that an environmental impact exists to the Site.

#### **4.2.3 New York Hazardous Waste Disposal Sites (SHWS)**

The report identified one (1) SHWS site within the specified-ASTM radii. The property is located between ½ - 1 mile downgradient from the Site. Based on the location of the facility, it is unlikely that an environmental impact exists to the Site.

#### **4.2.4 Delisted Registry SHWS Sites (DEL SHWS)**

The report identified two (2) DEL SHWS sites within the specified-ASTM radii (1 mile). Both properties are located between 1/2 - 1 mile downgradient from the Site. Based on the location of the facilities, it is unlikely that an environmental impact exists to the Site.

#### **4.2.5 Solid Waste Facility/Landfill Site (SWF/LF)**

The report identified one SWF/LF sites within the specified-ASTM radii. Russel Gas and Electric is located less than 1/8 mile east (crossgradient) from the Site. The facility is an inactive construction and demolition debris landfill. Based on the status and type of landfill, it is unlikely that an environmental impact exists to the Site.

#### **4.2.6 Leaking Storage Tank Incident Reports (LTANKS)**

The report identified 23 LTANKS sites within the specified-ASTM radii. One property is located less than 1/8 mile from the Site, five properties are located between 1/8 and 1/4 mile from the Site and 17 properties are located between 1/4 and 1/2 mile from the Site. A closed spill (#8804512) is listed for a construction site located at Clinton and Broad Street (less than 1/8 mile from the Site and crossgradient). Contaminated soil (tetrachloroethane and trimethylbenzene) was discovered during the removal of a 500 gallon fuel oil UST. The chlorinated contaminant was believed to be the result of a dry cleaners located

50-75 feet from the property. Bedrock was encountered at 29 feet. Based on the description, status and location of these facilities, it is unlikely that an environmental impact exists to the Site.

#### **4.2.7 Historical Leaking Storage Tank Incident Reports (HIST LTANKS)**

The report identified 21 HIST LTANKS sites within the specified-ASTM radii. All the properties listed in the HIST LTANKS database are also identified in the LTANKS database. As mentioned above, it is unlikely that an environmental impact exists to the Site.

#### **4.2.8 Underground Storage Tank Database (UST)**

The EDR report identified five UST sites within the specified-ASTM radii. Two of the properties are located less than 1/8 mile from the Site and three are located between 1/8 and 1/4 mile from the Site. Based on the description and location of these properties, it is unlikely that an environmental impact exists to the subject property.

#### **4.2.9 Historical UST (HIST UST)**

The report identified seven (7) HIST UST sites within the specified-ASTM radii. With the exception of one property, all the Hist UST sites identified in the EDR report are also identified in the UST database discussed above. The property not listed in the UST database is located less than 1/8 mile from the Site. Based on the description and location of these properties, it is unlikely that an environmental impact exists to the subject property.

#### **4.2.10 Aboveground Storage Tank Database (AST)**

The Site is listed in the EDR report as containing an AST. McCurdy and Company, Inc (PBS ID #8-503479) located at 285 East Main Street contains one active 6,000 gallon #2 fuel oil AST. The tank was installed in 1975. Based on the potential petroleum release from the on-site AST, it is likely that an environmental impact exists to the Site.

The EDR report identified an additional two AST sites within the specified-ASTM radii. One of the properties is located less than 1/8 mile from the Site and one is located between 1/8 and 1/4 mile from the Site. Based on the description and location of these properties, it is unlikely that an environmental impact exists to the subject property.

#### **4.2.11 HIST AST**

The Site is listed in the EDR report as containing an AST. McCurdy and Company, Inc (PBS ID #8-503479) located at 285 East Main Street contains one active 6,000 gallon #2 fuel oil AST. The tank was installed in 1975. Based on the potential petroleum release from the on-site AST, it is likely that an environmental impact exists to the Site.

#### **4.2.12 Chemical Bulk Storage Database AST (CBS AST)**

The EDR report identified one CBS AST site within the specified-ASTM radii. The facility is located less than 1/8 mile from the Site. Based on the description and location of this property, it is unlikely that an environmental impact exists to the subject property.

#### **4.2.13 Facility Manifest Data (MANIFEST)**

The EDR report identified 23 MANIFEST sites within the specified-ASTM radii. Three properties are located less than 1/8 mile from the subject property and 20 are located between 1/8 and 1/4 mile from the subject property. Based on the description and location of these facilities, it is unlikely that an environmental impact exists to the subject property.



#### **4.2.14 Spills Information Database (Spills)**

The Site is listed in the EDR report as containing a spill. Midtown Plaza Garage located below the southern portion of the Site contains a closed spill (spill #8281028). A spill was reported in 1982 due to gasoline leaking from a parked car. Corrective action was taken and the spill was closed in 1999. Based on the minimal potential for contamination from this closed spill, it is unlikely that an environmental impact exists to the Site.

The EDR report identified 19 Spill sites within the specified-ASTM radii. The spill sites are located less than 1/8 mile from the subject property. Based on the description and closed status of the spill sites, it is unlikely that an environmental impact exists to the subject property.

#### **4.2.15 Historical Spills Information Database (Hist Spills)**

The EDR report identified 18 Hist Spills sites within the specified-ASTM radii. The Hist Spills sites identified in the EDR report are also identified in the Spills database discussed above. Based on the description and closed status of the spills, it is unlikely that an environmental impact exists to the subject property.

#### **4.2.16 Chemical Bulk Storage (CBS)**

The EDR report identified one CBS site within the 0.25 miles from the Site. The CBS site identified in the EDR report is also identified in the CBS AST database discussed above. The facility is located less than 1/8 mile from the Site. Based on the description and location of this property, it is unlikely that an environmental impact exists to the subject property.

#### **4.2.17 Manufactured Gas Plants (MGP)**

The EDR report identified one Manufactured Gas Plant within 1 mile from the Site. The RG and E West Station Manufactured Gas Plant is located at 254 Mill Street, approximately 0.75 miles West/Northwest (downgradient) of the Site. The southern portion of the property known as Beebee Park was a disposal area for coal tar wastes from the former West Station MGP. Coal tars to a depth of up to 20 feet below ground surface were excavated. Residual contaminated soil and rock were disposed on-site and an 8-foot thick cap of clean soil was placed on top of the residual contamination. The remaining portion of the property is being investigated under the Voluntary Cleanup Program (VCP, site V00593). Based on the distance and downgradient location of this property, it is unlikely that an environmental impact exists to the Site.

### **4.3 Historical Use Information on the Property/Adjoining Properties**

#### **4.3.1 Zoning/Land Use**

Zoning and land use information was obtained from the City of Rochester ([www.cityofrochester.gov](http://www.cityofrochester.gov)). Currently, the Site lies within the boundaries of a Center City Design (CCD) zoning district. The land use for the Site is as follows:

- 285 East Main Street (McCurdy Building) – Large Retail Store constructed in 1900
- 100 South Clinton Avenue (Euclid Building, Midtown Plaza and Midtown Tower) – Regional Shopping Center constructed in 1962
- 18-26 South Clinton Avenue (Seneca Building) – Office Building constructed in 1969
- 32-58 South Clinton Avenue (B. Forman Building) – Large Retail Store constructed in 1919

The immediate area includes commercial properties.

**4.3.2 City Directory Abstract**

A City Directory Abstract was obtained from EDR and is included in Attachment 2. EDR searched the City Directories for 285 East Main Street and adjoining properties along East Main Street. The directories reviewed spanned from 1965-2006. Commercial properties, including McCurdy and Co., are listed for 285 East Main Street. The adjoining properties include mostly retail shops, offices, banks and restaurants.

**4.3.3 Sanborn Fire Insurance Maps**

Sanborn Fire Insurance maps (Sanborns) were obtained from Environmental Data Resources, Inc. (EDR) (Attachment 2). Maps from 1892, 1912, 1938, 1950 and 1971 were reviewed to determine past or current land uses on and in the immediate vicinity of the subject property that may be of environmental concern. A summary of each map is listed below:

Year	Comments
1892 Map	<p><b>Site:</b> The street configuration shown around the Site is not the current configuration. Cortland Street runs north and south through the center of the property, Elm Street runs north and south along the eastern perimeter of the property, Temple runs west and east along the southeastern perimeter of the Site and buildings border the southwestern perimeter of the Site. The Site consists of several dwellings, a theater, churches, a shooting galley near what is now the northern portion of 285 East Main Street, a company associated with wrapping paper, a hotel, a blacksmith shop and a livery.</p> <p><b>Surrounding Properties:</b> There are no facilities in the immediate vicinity of the subject property which would create reason for environmental concern.</p>
1912 Map	<p><b>Site:</b> The street configuration has remained the same. The McCurdy Building is listed at its current location at 285 East Main Street. Cortland Street is immediately west of the McCurdy Building. The remainder of the Site includes a hotel, dwellings, glass company, garages, candy manufacturing, machine shop, cigar and tobacco storage, casket manufacturing, bowling alley and sheet metal works.</p> <p><b>Surrounding Properties:</b> There are no facilities in the immediate vicinity of the subject property which would create reason for environmental concern.</p>

Year	Comments
1938 Map	<p><b>Site:</b> The street configuration has remained the same. The McCurdy Building is still listed at its current location at 285 East Main Street. Two garages containing a total of three gasoline tanks are located south of the McCurdy Building and east of Cortland Street (28 and 30 Cortland Street). Four filling stations located south of the McCurdy Building at 40 Cortland Street, 50 Cortland Street, 65 Elm Street and 81 Elm Street contains a total of ten gasoline tanks. The final filling station is located southeast of the McCurdy Building at 44 Elm Street and contains a total of four gasoline tanks. The remainder of the Site includes parking lots, a church, a hotel and stores.</p> <p><b>Surrounding Properties:</b> There are no facilities in the immediate vicinity of the subject property which would create reason for environmental concern.</p>
1950 Map	<p><b>Site:</b> The street configuration has remained the same. The McCurdy Building is still listed at its current location at 285 East Main Street. Some of the garage and filling stations shown in the 1938 map are gone, including the garage and gasoline tank at 28 Cortland Street, the filling station and two gasoline tanks at 40 Cortland Street and the filling station and two gasoline tanks at 65 Elm Street. The B. Forman Building is located at its current location of 32-58 South Clinton Avenue. The remainder of the Site includes a church, a hotel and stores.</p> <p><b>Surrounding Properties:</b> There are no facilities in the immediate vicinity of the subject property which would create reason for environmental concern.</p>
1971 Map	<p><b>Site:</b> The streets have changed to its current configuration. With the exception of the Seneca Building, the Site is shown as it exists today. A building is shown in the location of the Seneca building but with no identification. Various retail stores are shown for the Site. A parking garage is located below the southern portion of the Site. There are no tanks or filling stations associated with the Site.</p> <p><b>Surrounding Properties:</b> There are no facilities in the immediate vicinity of the subject property which would create reason for environmental concern.</p>

The review of fire insurance maps indicated evidence of automobile service garages and filling stations. A total of 17 gasoline tanks were identified in the 1938 and 1950 Sanborn maps in areas now occupied by the Euclid Building, Midtown Tower and Midtown Mall. Based on records of the Midtown Mall construction, the Site was excavated to a depth of more than 25 feet. Therefore, it can be concluded that all former gasoline storage tanks were removed.

**4.3.4 Aerial Photographs**

Historical aerial photographs (1958, 1966, 1971, 1980, 1994 and 2006) were obtained from EDR and are included in Attachment 2. A summary of each photograph is listed below:

Year	Comments
1958 Photo	<p><b>Site:</b> The street configuration shown around the Site is not the current configuration. Cortland Street runs north and south through the center of the property and Elm Street runs north and south through a majority of the Eastern perimeter of the property. Temple runs west and east at the southeastern perimeter of the Site. Buildings border the southwestern perimeter of the Site. The McCurdy Building, Seneca Building and B. Forman Building are shown in this photograph. Another building is shown south of the B. Forman Building. Midtown Tower, the mall and Euclid Building are under construction in this photograph.</p> <p><b>Surrounding Properties:</b> The general surroundings appear to be primarily commercial. The surrounding area shows the Inner Loop under construction.</p>
1966 Photo	<p><b>Site:</b> The street configuration around the Site has changed. Elm Street only borders a small portion of the eastern perimeter of the Site. Broad Street borders the southern perimeter of the Site. The McCurdy Building, Seneca Building and B. Forman Building are shown in this photograph. The building shown south of the B. Forman Building in the 1958 photograph is not shown in this photograph. Midtown Tower, the mall and Euclid Building are complete.</p> <p><b>Surrounding Properties:</b> The general surroundings appear to be primarily commercial. The surrounding area shows the Inner Loop complete in this photograph.</p>
1971 Photo	<p><b>Site:</b> Cortland Street no longer runs through the Site. The remaining portions of the Site have remained the same.</p> <p><b>Surrounding Properties:</b> The surrounding properties appear to have remained the same.</p>

Year	Comments
1980, 1994 and 2006 Photos	<p><b>Site:</b> The Site has remained the same since the 1971 photograph.</p> <p><b>Surrounding Properties:</b> The surrounding properties appear to have remained the same.</p>

**4.3.5 Topographic Maps**

Historical topographic maps (1898, 1912, 1920, 1935, 1952, 1969, 1971 and 1978) were obtained from Environmental Data Resources, Inc. (EDR) and are included in Attachment 2. The Site location is shown on all the maps with no discernable topographic changes. The street configuration around the Site shown in the earlier maps (1898 – 1969) is not the current configuration as discussed in the aerial photo description.

**4.4 Foil Requests**

LiRo submitted Freedom of Information Law (FOIL) requests to United States Environmental Protection Agency (EPA), NYSDEC, City of Rochester and Monroe County. Correspondence with these agencies is provided in Attachment 4. At the time this draft report was prepared, LiRo had not received a response for records from Monroe County. NYSDEC and the EPA indicated that no records could be located for the Site. Several records were received from the City of Rochester. A summary of records relevant to this investigation is summarized below.

**City of Rochester Records**

- A permit for the storage of a 1,000 gallon gasoline tank was issued to a parking station located at 72 South Clinton Avenue (just south of the Forman building) on January 13, 1939. Records indicate the tank was removed in 1947 for the construction of a drug store.
- Permits from the City of Rochester Fire Department indicate the McCurdy, Seneca, Forman, Midtown Plaza, Midtown Tower and Euclid Buildings stored hazardous materials.

## 5.0 SITE PHYSICAL DESCRIPTION AND INSPECTION

LiRo reviewed the available site background information related to physical conditions. LiRo personnel then performed initial site inspection on May 7, 2008. Subsequent to the initial site inspection, LiRo started work for a detailed hazardous materials inventory which will be reported in an asbestos and hazardous materials technical memorandum under separate cover. This section of the report incorporates the findings of the previous site reports and LiRo's reconnaissance work to "field truth" those previous findings. The inspection also included a visual reconnaissance of the property and a site walk of the property to identify any evidence of any other activities or conditions that may be relevant to this assessment. Site photographs are included in Attachment 3.

### 5.1 Methodology and Limiting Conditions

At the time the site visit was conducted by LiRo, the Site was a partially vacant, mixed use (retail and office) commercial building complex. The vacant portions of the properties were inspected with only minor limitations in the form of a few locked rooms. Occupied retail/commercial areas of the Site were not inspected.

### 5.2 Observations

The following sections summarize the observations noted in historical reports and made during LiRo's site reconnaissance work.

#### 5.2.1 Hazardous Substances and Petroleum Products in Connection with Identified Uses

Numerous hazardous substances and petroleum products have been documented and were observed at the Site. Most of the hazardous substances can be classified as universal wastes and include, but are not limited to, lubricating oils, grease, heating and cooling system additives, refrigerants, paints, cleaning chemicals, batteries for emergency lighting, etc. In addition, LiRo identified PCB light ballasts, mercury thermostats/switches, vapor (mercury and sodium) light bulbs, fluorescent light bulbs, air conditioning units, pumps, compressors, motors, elevators, escalators, hydraulic dock levelers, fire extinguishers, smoke detectors, and computer equipment. LiRo is currently conducting a detailed survey of hazardous materials (including asbestos) which will be detailed in a technical report under separate cover.

#### 5.2.2 Storage Tanks

Two registered 6,000-gallon heating oil above-ground storage tanks (ASTs) were identified at the Site. One tank services the McCurdy building and is located in a vault near the basement-level loading dock. No evidence of petroleum leakage was observed at this AST. The tank which services Midtown Tower and Mall is located in a small building adjacent to the bus terminal and loading dock on the east side of the complex. The AST in this room was on saddles within a diked area of the building. Some relatively minor staining was evident on the floor within the diked area. An out-of-service AST (estimated 275-gallon capacity) which likely serviced an emergency generator was present in the tunnel area adjacent to the McCurdy building. The tank appeared to be empty and no evidence of historic leakage was observed. Figure 2 shows the approximate tank locations.

#### 5.2.3 Heating and Cooling

The Midtown Tower houses two dual-fuel (natural gas or fuel oil) boilers in a third floor mechanical room. The third floor room also contains an electric chilled water plant which also services the Midtown Mall and Euclid buildings. A separate out-of-service chiller is located in the 18<sup>th</sup> floor mechanical room along with a gas hot water boiler. There are five air handling units (AHUs) on the third floor and additional AHUs on the 14<sup>th</sup> floor (3 units) and 18<sup>th</sup> floor (3 units).

The Midtown Mall has a boiler located in the southwest portion of the property. There are four air handling units.

The Euclid Building houses chilled water pumps, three air handling units and two residential size (40 & 52 gal) electric hot water heaters

The McCurdy Building has two dual-fuel boilers that are housed in the sub-basement level for heating. In addition, electric baseboard heating units were present on outside walls of the upper building floors. Three out-of-service chillers and associated compressors and pumps were also located in the sub-basement level. There is a roof cooling tower that was abandoned in place and air handling units that are being inventoried.

The Foreman Building was heated by two gas furnaces, two hot water boilers and one low pressure steam boiler. There are 14 air handling units.

The Seneca Building mechanical room contains three chillers with associated compressors and pumps. In addition, five heat (steam/water) converters were identified as were perimeter baseboard electric heating units. The roof has a 12-cell cooling tower, three cooling tower pumps, and air handling units.

#### **5.2.4 Drains and Sumps**

Three sumps were identified in the McCurdy Building sub-basement. Two were located in the heating-cooling mechanical rooms and were fitted with sump pumps that appear to discharge to the building sanitary sewer line. The third sump was located in an open area and did not appear to be fitted with a pump.

The basement of the Seneca building had two sumps with duplex pumping systems in the basement. A single sump with pump apparatus was observed in the basement of the Foreman building and a sump (with no fitted pump) was present adjacent to the Euclid building loading dock.

#### **5.2.5 Odors**

LiRo did not detect the presence of odors on the site indicative of acute releases of hazardous substances or petroleum products.

#### **5.2.6 Pools of Liquid**

No pools of free liquids were observed during the site visit.

#### **5.2.7 Drums**

Numerous drums (typically 55-gallon or 15-gallon) and 5-gallon containers – most of which related to the heating and cooling systems (i.e., boiler treatment oils, anti-scale treatments, refrigerants, etc.) or containing cleaning agents were identified at the Site. The inventory for these drums will be reported in the hazardous materials technical memorandum that will be submitted under separate cover.

#### **5.2.8 Polychlorinated Biphenyls (PCBs)**

According to previous investigators, major transformers in the tunnel and garage area at the Site are property of Rochester Electric and Gas and are non-PCB oil filled transformers. During the inspection, LiRo observed these oil filled transformers in the service tunnel area vaults and in the parking garage. Numerous older fluorescent light ballasts which should be presumed to contain PCBs were observed throughout the Site. Waste oils, chiller oils and hydraulic oils, that could potentially contain PCBs, were sampled as part of the Phase II investigation.

#### **5.2.9 Pits, Ponds or Lagoons**

There are no ponds or lagoons located on the site or adjoining properties.

### **5.2.10 Stains or Corrosion**

Some stained floors associated with boiler blowdown trenches were observed in mechanical rooms and some staining was evident within Midtown AST containment structure. Oily sludge was observed on the floor in a corner of the McCurdy's sub-basement chiller room.

### **5.2.11 Stressed Vegetation**

The Site is located in an urban setting with no planted or landscaped areas.

### **5.2.12 Solid Waste**

Several dumpster areas with municipal pickup are present at the Site. There is no evidence that landfilling was ever conducted at the Site.

### **5.2.13 Waste Water**

All wastewater discharges to City of Rochester sanitary sewer system.

### **5.2.14 Wells**

No wells were observed or have been reported by previous investigators at the Site.

### **5.2.15 Suspect Asbestos Containing Materials (ACM)**

Widespread suspect ACM is present at the site. An asbestos survey is ongoing and the results will be reported in the hazardous materials technical report.

### **5.2.16 Suspect Lead-Based Paint**

The presence of lead-based paint has been confirmed at the Midtown Tower and, based on the age of the Site, is likely present in all of the Site buildings. Testing for lead-based paint will be conducted and reported in the hazardous materials technical report under separate cover.

## **5.3 Hazardous Materials Summary**

### **5.3.1 Fluorescent Lights**

Under current United State Environmental Protection Agency (EPA) and NYSDEC regulations, fluorescent light bulbs (which are hazardous due to their mercury content) are managed under Universal Waste Rules. The Universal Waste Rule allows for more relaxed (compared to hazardous waste requirements) standards for storing, transporting and collecting wastes, however, hazardous waste requirements still apply for final recycling, treatment or disposal.

LiRo is currently conducting an inventory of fluorescent lights throughout the Site. The inventory results will be documented in the hazardous materials technical memorandum to be submitted under separate cover.

### **5.3.2 Mercury Containing Equipment**

Mercury containing equipment (including thermostats, thermometers and switches) are also regulated under Universal Waste Rules. Mercury vapor lamps, switches, thermometers, and thermostats were observed during the site reconnaissance. LiRo is currently conducting an inventory of mercury containing equipment throughout the Site. The inventory results will be documented in the hazardous materials technical memorandum to be submitted under separate cover.

### **5.3.3 Refrigerants**

Significant quantities of refrigerants were identified in chilled water production areas at the Site. In addition, drinking fountains, air conditioning units, and refrigerators were observed. The removal and



disposal of ozone depleting substances require recovery and disposal in compliance with Section 608 of the Federal Clean Air Act (CAA).

LiRo is currently conducting an inventory of refrigerants or refrigerant-containing equipment throughout the Site. The inventory results will be documented in the hazardous materials technical memorandum to be submitted under separate cover.

#### **5.3.4 PCB/DEHP Light Ballasts and Transformers**

PCBs were used in the manufacturing of fluorescent light ballasts prior to 1978. Currently, the Toxic Substances Control Act (TSCA) and the Comprehensive Emergency Response Compensation and Liability Act (CERCLA) regulate the disposal of PCB-containing ballasts.

The use of PCBs in small capacitors was banned by TSCA for fluorescent light ballasts, however, manufacturers continued to use lower concentrations of PCBs (as the ban was interpreted by said manufacturers to apply only to PCBs at concentrations greater than 50 ppm) in the ballasts. A dielectric fluid containing Di-2-ethylhexyl phthalate (DEHP) became the most common substitute. DEHP was used in fluorescent light fixtures from 1980-1991 and it is estimated that approximately one-half of all non-PCB ballasts contain DEHP, which is identified as a hazardous substance under CERCLA. Because of the uncertain interpretation of "Non-PCB" and the presence of DEHP, all ballasts should be handled with the same precautions as the disposal of PCB containing ballasts.

LiRo is currently conducting an inventory of lights and ballasts throughout the Site. The inventory results will be documented in the hazardous materials technical memorandum to be submitted under separate cover

#### **5.3.5 Batteries**

Batteries typically contain lead, mercury, and/or cadmium and are managed under Universal Waste Rules. Most onsite batteries are associated with exit signage and emergency lighting at the site, however lead-acid batteries were also observed. The inventory results for batteries will be documented in the hazardous materials technical memorandum to be submitted under separate cover.

#### **5.3.6 Miscellaneous Hazardous Waste/Environmental Issues**

The inspection identified numerous other miscellaneous hazardous waste/environmental issues (e.g. paints, lubricants, cleaners, chemical, adhesives, water proofers, chemical containers, computer hardware, etc.) that are to be inventoried in a technical report under separate cover. Many of the household chemical and paint items are managed under Universal Waste rules. Disposal measures for those items not managed as Universal Waste are typically determined on a case-by-case basis.

### **5.4 Utility Survey**

A Site Utility Report was prepared by La Bella Associates P.C. for the City of Rochester to review and document utility service entrances and utility interconnections between buildings of the Midtown Plaza. For this Phase II project utility survey, LiRo reviewed the Labella report and conducted field inspections. The site utility information will be used to develop and implement a Master Plan for use during demolition activities that allows necessary utilities to supply the buildings until such time as they are decommissioned for removal. Utilities that were examined include water, sewer, HVAC (chilled water, steam), natural gas, electrical, communications (telephone, fire alarm, cable). The following summary was developed from the LaBella Report. The referenced Labella Figures are included in Attachment 5.

#### **Water**

Domestic cold water is provided by the City of Rochester through multiple points of connection, with reduced-pressure zone backflow preventers, as shown on Figure 5G. Midtown Tower and the Seneca

Buildings have domestic water pressure booster pumps. Remaining buildings rely on City pressure. Limited early demolition of domestic water piping may have occurred as indicated in the LaBella Report.

Domestic hot water is produced, in general, from the individual building steam systems. Water for fire protection is provided by the City of Rochester Holly system through multiple points of connection, with single detector check backflow preventers, as shown on Figure 5G. Most areas are protected by an automatic sprinkler system, although dry sprinkler systems are present in limited areas (truck tunnel, aboveground loading docks, and unheated underground parking areas). Standpipes and fire department hose connections are located in unheated underground areas. Midtown Tower and the Seneca Building have electric fire pumps. Remaining buildings rely on City Holly system pressure.

B. Forman Building – Domestic water service is from a 6,000 gallon water tank on the 18<sup>th</sup> floor of Midtown Tower. Domestic hot water is supplied from the McCurdy Building.

Euclid Building – Domestic water service is directly supplied from a City connection. Domestic hot water is supplied by 2 electric water heaters.

McCurdy Building – Domestic water service is directly supplied from a City connection. Domestic hot water is supplied by a steam boiler.

Midtown Mall – Domestic water service is from a 6,000 gallon water tank on the 18<sup>th</sup> floor of Midtown Tower. The Bergmann Report indicates that domestic hot water is supplied by Midtown Mall.

Midtown Tower – Domestic water service is directly supplied from the City into a 6,000 gallon water tank on the 18<sup>th</sup> floor. Water is gravity-fed to Midtown Tower and the Mall. Domestic hot water is produced by gas-fired boilers (floors 3-13); electric water heaters (floors 1, 2, 15-17); and a gas-fired water heater (on 18<sup>th</sup> floor heating the 14<sup>th</sup> floor).

Seneca Building – Domestic water service is directly supplied from a City connection. Domestic hot water is supplied by steam from the Rochester District Heating Co-operative (RDH).

### **Sewer**

Combined sewers, carrying both sewage and storm water, exit the buildings and tie into the Rochester Pure Waters District sewer system as shown on Figure 5A. According to the LaBella Report, some separation of sanitary and storm drainage does exist within the buildings, with vertical conductors for storm water and stacks for sanitary drainage and venting believed to be separate.

### **HVAC**

**Chilled Water** - A chilled water loop serves the entire facility, and may serve areas outside the Midtown Plaza according to the LaBella Report, with chillers located in the mechanical rooms of the 3<sup>rd</sup> floor Midtown Tower, basement of the Seneca Building (inactive), and in the sub-basement of the McCurdy Building (also inactive). Chiller plant locations are shown on Figure 5L. The chilled water loop is shown on Figure 5M. In addition to servicing the Midtown Tower, the cooling loop services the 1<sup>st</sup> and 2<sup>nd</sup> floors of the B. Forman Building, Euclid Building, Midtown Mall, McCurdy Building, and the Seneca Building. The service is generally shut down for the season between October 15 and April 15.

B. Forman Building – Service is from the Central Plant in the Midtown Tower and/or the Seneca Building.

Euclid Building – Chilled water is obtained from the Central Plant in the Midtown Tower.

McCurdy Building – An out of service chiller plant is present in the subbasement. Two York centrifugal chillers which reportedly used R-22 refrigerant are present. Chilled water was obtained from the Seneca Building and/or from the Midtown Tower after chiller plant shut down.

Midtown Mall – Chilled water is obtained from the central plant on the 3<sup>rd</sup> floor of Midtown Tower.

Midtown Tower – A central chilled water plant is located on the 3<sup>rd</sup> floor of the Midtown Tower. Four Trane and Carrier centrifugal chillers (R-22 refrigerant) supply chilled water to Midtown Mall and the Euclid Building. It is capable of supplying chilled water to the other Site buildings.

Seneca Building – A chilled water plant within the building supplies chilled water to the Seneca Building and a portion of the B. Forman Building. The system which is reportedly inactive, consists of three Trane Centrvac centrifugal chillers (R-11 refrigerant) located in the basement mechanical room.

**Steam -** The heating plant for the facility is located on the ground floor of the Midtown Mall near Atlas and Elm Streets. A 200-hp steam boiler supplies steam to hot water converters for the Midtown Tower, Midtown Mall and the Euclid Building. Steam boilers are located in the McCurdy sub-basement providing heating to the McCurdy Building with connections to the Midtown Plaza heating loop providing partial back up to the Midtown Tower and Euclid Building. RDH steam lines traverse the site (see Figure 5B) through the McCurdy's basement/Seneca building/service tunnel in the north, and through the parking garage beneath the southern margin of the Midtown Mall.

B. Forman Building – Heating was previously supplied by the RDH. The building is currently heated by gas fired furnaces and boilers within the building.

Euclid Building – Steam is provided by the boiler within Midtown Mall. Partial backup is provided by the McCurdy Building.

McCurdy Building – Steam is provided to the McCurdy Building by boilers in the sub-basement. These boilers are connected to the Midtown Plaza heating loop. Emergency backup is provided by the RDH whose lines continue to offsite locations. The RDH lines – if required to remain active – will impact the abatement and demolition design and phasing.

Midtown Mall – Steam is provided by the boiler within the Mall. It supplies steam to the Midtown Tower and Euclid Building. A RDH steam line is located under Level C of the Midtown Garage and must ultimately remain in service.

Midtown Tower – Steam is provided by the boiler within Midtown Mall. Partial backup is provided by the McCurdy Building.

Seneca Building – Steam is provided by the RDH through lines which continue to the McCurdy Building.

### **Natural Gas**

Natural gas service, as the primary fuel for heating boilers, is provided by Rochester Gas & Electric (RG&E) at locations shown on Figure 5E.

B. Forman Building – A direct connection is provided by RG&E.

Euclid Building – A connection from the McCurdy Building is provided.

McCurdy Building – A direct connection is provided by RG&E.

Midtown Mall – Service is provided by RG&E.

Midtown Tower – A direct connection is provided by RG&E.

Seneca Building – A direct connection is provided by RG&E.

### **Electrical**

Electrical service is provided to Midtown Plaza by RG&E as shown on Figure 5D and to Midtown Garage and adjacent street level services by City Lighting as shown on Figure 5H. Additionally, traffic

control signals and associated electrical components are located within the service tunnel and around the periphery of the Plaza as shown on Figure 5I.

According to the LaBella Report, power cabling is distributed through the 'A' level of the Midtown Parking Garage and delivery tunnels via a network of exposed cable trays. These trays manage both primary and secondary voltage conductors. LaBella reported that renovations have occurred since initial installation.

Transformer rooms or vaults are present in the Midtown Mall Parking Garage and the truck service tunnel near the Seneca Building and McCurdy's building (see Figure 2). Details of the electrical service for the Site buildings are provided below.

B. Forman Building – A direct connection is provided by RG&E through one 2000 amp, two 200 amp and one 100 amp, 120/208 volt utility feeds.

Euclid Building – A direct connection is provided by RG&E through one 2000 amp, one 800 amp, 120/208 volt and one 800 amp, 480/277 volt utility feeds.

McCurdy Building – A direct connection is provided by RG&E through two 3000 amp and one 4000 amp, 120/208 volt utility, and one 2000 amp, 120/208 volt service from the Seneca Building.

Midtown Mall – The Mall directly receives from RG&E three 1200 amp and two 600 amp, 120/208 volt utility feeds as well as one 400 and one 600 amp, 120/208 volt electrical feed from the underground parking garage. Service from the garage appears to serve offsite areas, according to the LaBella Report..

Midtown Tower – A direct connection is provided by RG&E through one 4000 amp, 277/480 volt and one 1200 amp, 277/480 volt feeds located in the parking garage.

Seneca Building – A direct connection is provided by RG&E through two 4000 amp, 480/277 volt utility feeds.

### **Communications**

Telephone from Frontier Communications enters Midtown Plaza from a number of locations as shown on Figure 5C. Additionally, Time Warner provides CATV and telephone service from locations shown on Figure 5F. Communication lines which traverse the Plaza continue to offsite areas. The LaBella report indicates that several fiber-optic cable bundles owned by Frontier Communications run through the Midtown Plaza, documentation of which will need to be obtained from Frontier Communications.

Fire alarm system alarm conditions are monitored by ADT and communicated via the telephone system. These systems must be maintained while the buildings are occupied.

B. Forman Building – CATV and telephone service is directed from the Seneca Building.

Euclid Building – CATV and telephone service connects to the McCurdy Building and offsite locations. A service line from Rochester Telephone Service is identified from Euclid Street.

McCurdy Building – CATV and telephone service connects to the Euclid Building, the Seneca Building, and offsite locations.

Midtown Mall – CATV and telephone service connects to the Seneca Building, Midtown Tower and offsite locations.

Midtown Tower – CATV and telephone service connects to Midtown Mall and offsite locations.

Seneca Building – CATV and telephone service connects to the B. Foreman Building and offsite locations.

### **5.5 Building Condition Summary and Phase II Recommendations**

Potential/confirmed environmental concerns associated with each building at the Site determined from document reviews, Phase I results and the site inspection are summarized below:

<b>Hazardous Materials and Phase II Requirements Summary</b>		
<b>Midtown Tower and Midtown Mall</b>		
<b>Material</b>	<b>Site Conditions</b>	<b>Phase II Recommendation</b>
Petroleum Bulk Storage	Active 6,000 gallon heating oil AST located in a small building attached to the Midtown Plaza boiler room. Spill reported in 1986 and current evidence of staining on floor near AST.	No subsurface investigation needed. Void space (parking garage) is located beneath AST room.
Petroleum Products	Numerous containers (5-gal to 15-gal) of oil based lubricants and conditioners located in Midtown Tower 3 <sup>rd</sup> floor mechanical room and 18 <sup>th</sup> floor elevator room, Midtown Plaza boiler room and AST room. Numerous small (<1-gal) assorted lubricant containers. Hydraulic truck dock levelers.	Universal Waste – no sampling required for marked containers. Inventory to be included in Technical Memorandum.
PCBs	Probable PCB-containing light ballasts throughout. Compressors and motors in Midtown Tower 3 <sup>rd</sup> Floor mechanical room and Midtown Plaza boiler room. Dry-type (non-PCB) transformer(s). Potential PCB containing caulk	Assume ballasts contain PCBs. Phase II representative sampling of chiller oil, elevator oil and waste oil for PCB analysis. Phase II caulk sampling for PCB analysis. No transformer sampling required.
Chemical Products	Numerous small containers (<1-gal to 5-gal) of assorted cleaners and treatment products throughout. Drummed water conditioners in boiler room and 3 <sup>rd</sup> floor mechanical room. Fire extinguishers throughout.	No sampling required. Universal waste (cleaning products) or known drum contents (water conditioners). Inventory to be included in Technical Memorandum.
Refrigerants	Drummed refrigerants in 3 <sup>rd</sup> floor mechanical room and 18 <sup>th</sup> floor mechanical room. Chillers are charged. Water fountains.	No sampling required - known drum contents. Inventory to be included in Technical Memorandum.
Mercury	Numerous fluorescent light bulbs, thermostats, thermometers and mercury switches	No sampling required. Inventory to be included in Technical Memorandum
Batteries	Battery powered emergency lighting and exit signage throughout.	No sampling required. Inventory to be included in Technical Memorandum
Asbestos	ACM present throughout.	Survey and sampling results to be included in Technical Memorandum
Lead-based Paint	Likely widespread	Sampling results to be included in Technical Memorandum
Building products	Paint cans and building products (roofing, patches, adhesives)	Universal Waste – no sampling required for marked containers. Inventory to be included in Technical Memorandum.

<b>Hazardous Materials and Phase II Requirements Summary</b>		
<b>B. Foreman Building</b>		
<b>Material</b>	<b>Site Conditions</b>	<b>Phase II Recommendation</b>
Petroleum Bulk Storage	No fuel storage	N/A.
Petroleum Products	Several containers (up to 5-gal) of oil based lubricants and conditioners located in basement. Numerous small (<1-gal) assorted lubricant containers. Elevator hydraulic oil tank in basement.	Universal Waste – no sampling required for marked containers. Inventory to be included in Technical Memorandum.
PCBs	Probable PCB-containing light ballasts throughout. Compressors and motors in basement mechanical rooms. Possible oil-filled switch. Dry-type (non-PCB) transformer. Potential PCB containing caulk .	Assume ballasts contain PCBs. Phase II sampling of elevator hydraulic oil for PCB analysis. Phase II caulk sampling for PCB analysis. No transformer sampling required.
Chemical Products	Some small containers (<1-gal to 5-gal) of assorted cleaners and treatment products throughout. Fire extinguishers throughout.	No sampling required. Inventory to be included in Technical Memorandum.
Refrigerants	R-12 drier unit in basement. Water fountains and small freezer.	No sampling required. Inventory to be included in Technical Memorandum.
Mercury	Numerous fluorescent light bulbs, thermostats, thermometers and mercury switches. Neon lighting in basement.	No sampling required. Inventory to be included in Technical Memorandum
Batteries	Battery powered emergency lighting and exit signage throughout.	No sampling required. Inventory to be included in Technical Memorandum
Asbestos	ACM present throughout.	Survey and sampling results to be included in Technical Memorandum
Lead-based Paint	Likely widespread	Sampling results to be included in Technical Memorandum
Building products	Paint cans and building products (roofing, patches, adhesives)	Universal Waste – no sampling required for marked containers. Inventory to be included in Technical Memorandum.

<b>Hazardous Materials and Phase II Requirements Summary</b>		
<b>McCurdy's Building</b>		
<b>Material</b>	<b>Site Conditions</b>	<b>Phase II Recommendation</b>
Petroleum Bulk Storage	6,000 gallon heating oil AST located at basement level truck docks. No evidence of staining on floor near AST.	No sampling recommended
Petroleum Products	Waste oil in 5-gal pails and in 55-gallon drum in sub-basement. Numerous containers (5-gal to 15-gal) of oil based lubricants and conditioners located in sub-basement mechanical rooms. Numerous small (<1-gal) assorted lubricant containers.	Sample apparent waste oil in McCurdy's sub-basement for PCB analysis. No sampling required for marked containers. Inventory to be included in Technical Memorandum.
PCBs	Probable PCB-containing light ballasts throughout. Compressors and motors in basement mechanical rooms. Dry-type (non-PCB) transformer. Potential PCB containing caulk.	Assume ballasts contain PCBs. Phase II representative sampling of chiller oils and waste oil for PCB analysis. Phase II caulk sampling for PCB analysis. No transformer sampling required.

<b>Hazardous Materials and Phase II Requirements Summary</b>		
<b>McCurdy's Building</b>		
<b>Material</b>	<b>Site Conditions</b>	<b>Phase II Recommendation</b>
Chemical Products	Drummed water conditioners in sub-basement mechanical rooms. Numerous small containers (<1-gal to 5-gal) of assorted cleaners and treatment products throughout. Fire extinguishers throughout.	No sampling required. Inventory to be included in Technical Memorandum.
Refrigerants	Drummed refrigerants in sub-basement mechanical rooms. Chillers are charged. Numerous water fountains.	No sampling required. Inventory to be included in Technical Memorandum.
Mercury	Numerous fluorescent light bulbs, thermostats, thermometers and mercury switches	No sampling required. Inventory to be included in Technical Memorandum
Batteries	Battery powered emergency lighting and exit signage throughout.	No sampling required. Inventory to be included in Technical Memorandum
Asbestos	ACM present throughout.	Survey and sampling results to be included in Technical Memorandum
Lead-based Paint	Likely widespread	Sampling results to be included in Technical Memorandum
Building products	Paint cans and building products (roofing, patches, adhesives)	Universal Waste – no sampling required for marked containers. Inventory to be included in Technical Memorandum.

<b>Hazardous Materials and Phase II Requirements Summary</b>		
<b>Euclid Building</b>		
<b>Material</b>	<b>Site Conditions</b>	<b>Phase II Recommendation</b>
Petroleum Bulk Storage	No fuel storage	N/A.
Petroleum Products	Several containers (up to 5-gal) of oil based lubricants and conditioners located in basement. Numerous small (<1-gal) assorted lubricant containers. Elevator hydraulic oil tank in basement.	Universal Waste – no sampling required for marked containers. Inventory to be included in Technical Memorandum.
PCBs	Probable PCB-containing light ballasts throughout. Compressors and motors in basement mechanical rooms. Possible oil-filled switch. Dry-type (non-PCB) transformer. Potential PCB containing caulk.	Assume ballasts contain PCBs. Phase II caulk sampling for PCB analysis. No transformer sampling required.
Chemical Products	Some small containers (<1-gal to 5-gal) of assorted cleaners and treatment products throughout. Fire extinguishers throughout.	No sampling required. Inventory to be included in Technical Memorandum.
Printing and Electronic products	Minute Man Press and Clear-channel radio active Euclid building businesses. Possible inks and chemical cleaners, electronic equipment and transformers.	Cannot conduct inventory until business vacates
Refrigerants	Water fountains and small freezer.	No sampling required. Inventory to be included in Technical Memorandum.
Mercury	Numerous fluorescent light bulbs, thermostats, thermometers and mercury switches	No sampling required. Inventory to be included in Technical Memorandum
Batteries	Battery powered emergency lighting and exit signage throughout.	No sampling required. Inventory to be included in Technical Memorandum

<b>Hazardous Materials and Phase II Requirements Summary</b>		
<b>Euclid Building</b>		
<b>Material</b>	<b>Site Conditions</b>	<b>Phase II Recommendation</b>
Asbestos	ACM present throughout.	Survey and sampling results to be included in Technical Memorandum
Lead-based Paint	Likely widespread	Sampling results to be included in Technical Memorandum
Building products	Paint cans and building products (roofing, patches, adhesives)	Universal Waste – no sampling required for marked containers. Inventory to be included in Technical Memorandum.

<b>Hazardous Materials and Phase II Requirements Summary</b>		
<b>Seneca Building</b>		
<b>Material</b>	<b>Site Conditions</b>	<b>Phase II Recommendation</b>
Petroleum Bulk Storage	6,000 gallon heating oil AST located at basement level truck docks. No evidence of staining on floor near AST.	No sampling recommended
Petroleum Products	Several 5-gal buckets with waste oil. Numerous containers (5-gal to 15-gal) of oil based lubricants and conditioners located in sub-basement mechanical rooms. Numerous small (<1-gal) assorted lubricant containers.	Universal Waste – no sampling required for marked containers. Inventory to be included in Technical Memorandum.
PCBs	Probable PCB-containing light ballasts throughout. Compressors and motors in basement mechanical rooms. Dry-type (non-PCB) transformer. Potential PCB containing caulk.	Assume ballasts contain PCBs. Phase II representative sampling of chiller oils and waste oil for PCB analysis. Phase II caulk sampling for PCB analysis. No transformer sampling required.
Chemical Products	Drummed water conditioners in sub-basement mechanical rooms. Numerous small containers (<1-gal to 5-gal) of assorted cleaners and treatment products throughout. Fire extinguishers throughout.	No sampling required. Inventory to be included in Technical Memorandum.
Refrigerants	Drummed refrigerants in basement mechanical rooms. Chillers are charged. Numerous water fountains. Large AC units and walk-in cooler on 6 <sup>th</sup> floor. Dormitory-size refrigerator.	No sampling required. Inventory to be included in Technical Memorandum.
Mercury	Numerous fluorescent light bulbs, thermostats, thermometers and mercury switches. Small bottle with free mercury. Neon light bulbs	No sampling required. Inventory to be included in Technical Memorandum
Batteries	Battery powered emergency lighting and exit signage throughout. Lead-acid batteries in basement.	No sampling required. Inventory to be included in Technical Memorandum
Asbestos	ACM present throughout.	Survey and sampling results to be included in Technical Memorandum
Lead-based Paint	Likely widespread	Sampling results to be included in Technical Memorandum
Building products	Paint cans and building products (roofing, patches, adhesives)	Universal Waste – no sampling required for marked containers. Inventory to be included in Technical Memorandum.



<b>Hazardous Materials and Phase II Requirements Summary</b>		
<b>Seneca Building</b>		
<b>Material</b>	<b>Site Conditions</b>	<b>Phase II Recommendation</b>
Miscellaneous	Computer hardware and CRTs	Universal Waste – no sampling required. Inventory to be included in Technical Memorandum.

<b>Hazardous Materials and Phase II Requirements Summary</b>		
<b>Parking Garage/Tunnel</b>		
<b>Material</b>	<b>Site Conditions</b>	<b>Phase II Recommendation</b>
Petroleum Bulk Storage	Empty AST (estimated 275-gallon) located in tunnel near McCurdy's dock – probable emergency generator. No evidence of staining on floor near AST.	No sampling recommended
PCBs	Probable PCB-containing light ballasts throughout. Dry-type (non-PCB) transformers. Potential PCB containing caulk.	Assume ballasts contain PCBs. Phase II caulk sampling for PCB analysis. No transformer sampling required.
Refrigerants	Dormitory-size refrigerator and Pepsi machine	No sampling required. Inventory to be included in Technical Memorandum.
Chemical Products	Fire extinguisher in Level B of garage and in Midtown Truck Tunnel	No sampling required. Inventory to be included in Technical Memorandum.
Mercury	Numerous fluorescent light bulbs, mercury vapor lights and traffic lights	No sampling required. Inventory to be included in Technical Memorandum
Asbestos	ACM present throughout.	Survey and sampling results to be included in Technical Memorandum
Lead-based Paint	Likely widespread	Sampling results to be included in Technical Memorandum

## **6.0 INTERVIEW**

### **6.1 *Current Owner and Occupants***

LiRo interviewed the Property Manager, Mr. Albert Cupo and the questionnaire used for the interview is included in Attachment 4. Mr. Cupo indicated that asbestos materials were known to be present in the building, and confirmed that two heating oil storage tanks were present at the Site. Mr. Cupo had no knowledge of historic spills or other potential environmental concerns at the Site.

### **6.2 *Neighboring Property Owner or Occupants***

Mr. Joseph Bellone, Manager of Chase Tower (585-258-5888) located at 1 Chase Square, was contacted to obtain information on the adjacent Midtown Plaza. At the time this draft report was prepared, LiRo had not received a response from Mr. Bellone.

## **7.0 DATA GAPS**

This report was prepared at the request of the ESDC and includes information that was available at the time it was prepared. Information not yet available includes responses from relevant agencies where Freedom of Information Law (FOIL) requests have been submitted and from neighboring property owners. ESDC will be notified of any relevant Site information once the FOIL information has been reviewed and a response from the neighboring property owner has been received.. Based on the historical information reviewed for the preparation of this report, no significant data gaps were found to exist.

## **8.0 CONCLUSIONS AND PHASE II SAMPLING RECOMMENDATIONS**

LiRo has conducted the data review portion of this ESA in accordance with the scope and limitations of ASTM practice E 1527-05. Any exceptions to the ASTM practice are noted in Section 1.4. Based on information gathered during this ESA, the following conclusions have been made regarding potential environmental concerns and REC's at the Site.

- Asbestos containing materials have been previously identified at the Site. An asbestos survey is currently underway to determine the quantity and location of ACM.
- Based on the age of the buildings and previous testing, lead-based paint was likely used in all of the Site buildings. Additional paint testing is currently underway.
- Petroleum Storage tanks, petroleum products and waste oils are present in basements and mechanical rooms at the Site.
- Based on the age of the buildings and the Site inspection results, PCB-containing light ballasts are likely widespread at the Site. In addition, PCBs may be present in gear/hydraulic oils used in Site mechanical equipment or in caulk used in building construction.
- Drummed, packaged and residual chemical products used for cleaning and equipment maintenance are widespread at the Site.
- Drummed, packaged and residual refrigerants are present at the Site.
- Mercury containing light bulbs, switches, thermostats, and thermometers are widespread at the Site.
- Miscellaneous hazardous materials such as batteries, building products, paints, etc.; which will require controlled disposal, are widespread at the Site.

### **Phase II Sampling Recommendations**

As noted above, an asbestos survey and lead paint testing is being conducted at the site. The asbestos sampling will conform to the requirements of the New York State Department of Labor (NYSDOL) and the results will be documented in a forthcoming Technical Memorandum. Because of the underground parking structure, no subsurface sampling is warranted near the Midtown Plaza AST where a spill was reported in 1986. An oily sludge was observed in the McCurdy building sub-basement adjacent to a sump and LiRo sampled the sludge for chemical analysis for petroleum-based compounds as well as for PCBs.

Light ballasts are assumed to contain PCBs and therefore, need not be sampled. Numerous waste oils and gear oils associated with mechanical systems were identified during the site inspection. LiRo recommends collecting representative samples of these oils for PCB analysis. LiRo also recommends collecting representative caulk samples for PCB analysis.

Other hazardous materials identified at the site (such as cleaning agents, building products, etc.) may be managed without sampling under Universal Waste rules. Refrigerants require segregation and reclamation, however, no sampling is required to characterize the refrigerants.

## 9.0 ENVIRONMENTAL PROFESSIONAL STATEMENT

I have the specific qualifications based on education, training, and experience to assess a property of the nature, history and setting of the Site. I have developed and performed the all appropriate inquiries in conformance with the standards and practices set forth in 40 CFR Part 312.



---

LiRo Engineers, Inc.  
Robert Kreuzer  
Project Manager

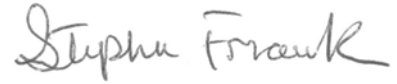

---

LiRo Engineers, Inc.  
Stephen Frank  
Senior Geologist

## ***REFERENCES***

A.A.C Contracting, Inc. Asbestos Survey, McCurdy's Building, May 16, 1994.

Bergmann Associates, Otis Elevator, LeChase Construction, AAC Contracting, Inc. *Midtown Building Assessment*, December 15, 2006.

ENSR Corporation. *Midtown Tower Asbestos Survey Report*, Midtown Plaza, Rochester, New York, June 2002.

ENSR Corporation. *Phase I Environmental Site Assessment, Midtown Plaza, 211 Midtown Plaza, Rochester, NY 14604*, June 2002.

Environmental Data Resources Inc. *EDR Aerial Photo Decade Package*.

Environmental Data Resources Inc. *The EDR-City Directory Abstract*.

Environmental Data Resources Inc. *EDR Historical Topographic Map Report*.

Environmental Data Resources Inc. *EDR Radius Map with GeoCheck..*

Environmental Data Resources Inc. *Certified Sanborn Map Report*.

FJF Architects LLP, *Condition Analysis Report for the Midtown/Sibley Project Area*, February 2000.

La Bella Associates P.C. *Utility Inspection Report, Midtown Plaza, City of Rochester, New York*, April 2008.

Lozier Architects/Engineers. *Environmental Audit of Midtown Tower, Midtown Plaza and the Euclid Building*, February 1990.

McCurdy and Company, Inc. *Environmental Audit of B. Forman Company 32-58 Clinton Avenue South, Rochester, Larsen*, December 28, 1988.

The Sear-Brown Group, Inc. *Phase I Environmental Review, McCurdy's Building, East Main Street/Midtown Plaza, Rochester, New York*, June 1992.

The Sear-Brown Group, Inc. *Friable Asbestos Containing Building Materials Survey, McCurdy's Building, East Main Street/Midtown Plaza, Rochester, New York*, June 1992.

[www.cityofrochester.gov](http://www.cityofrochester.gov)

[www.monroecounty.gov](http://www.monroecounty.gov)



## ***FIGURES***

Figure 1      Site Location Map

Figure 2      Site Plan



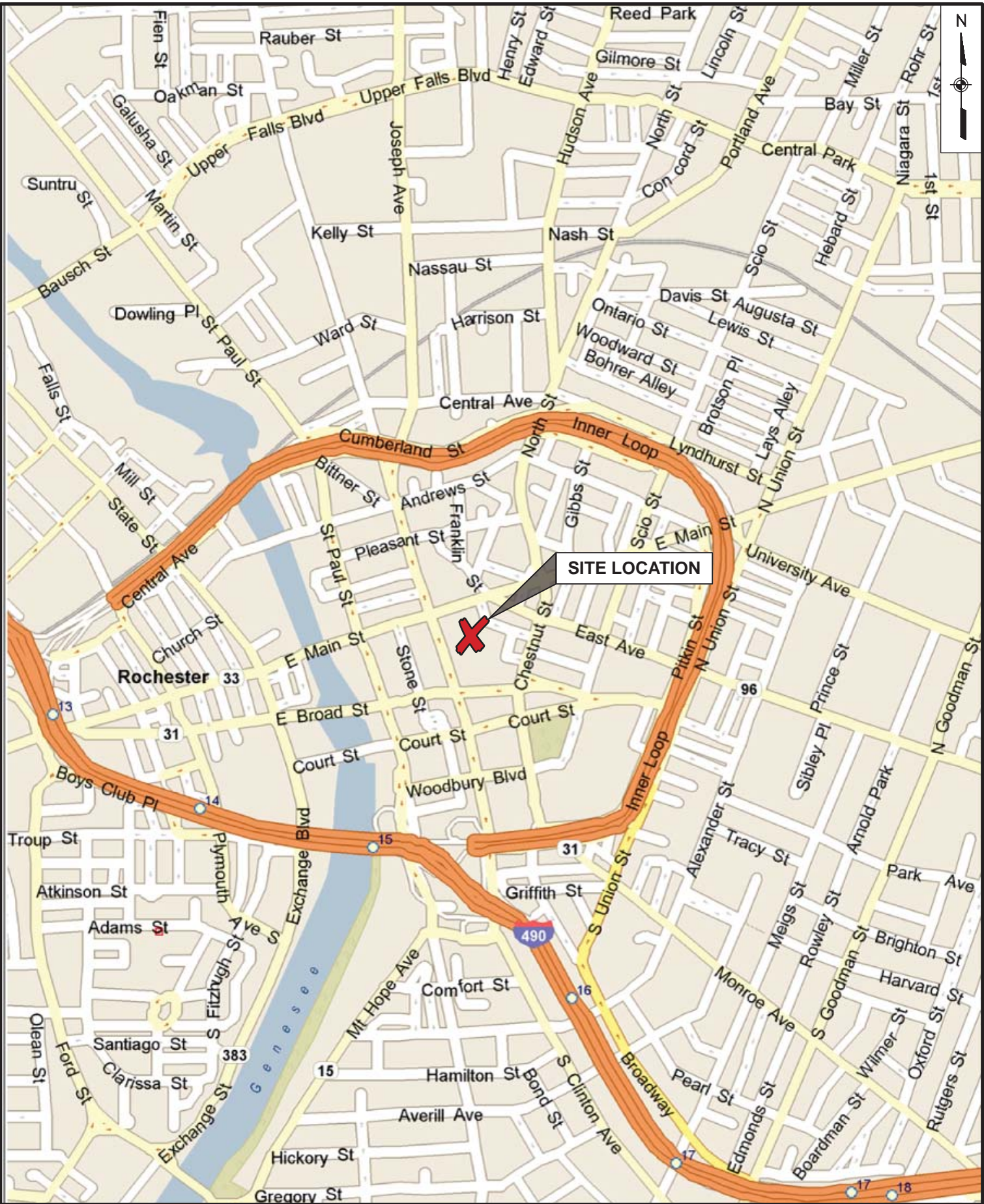

SITE LOCATION



LiRo Engineers, Inc.  
 690 Delaware Ave.  
 Buffalo, NY 14209

# MIDTOWN PLAZA LOCATION MAP

FIGURE NO.

1



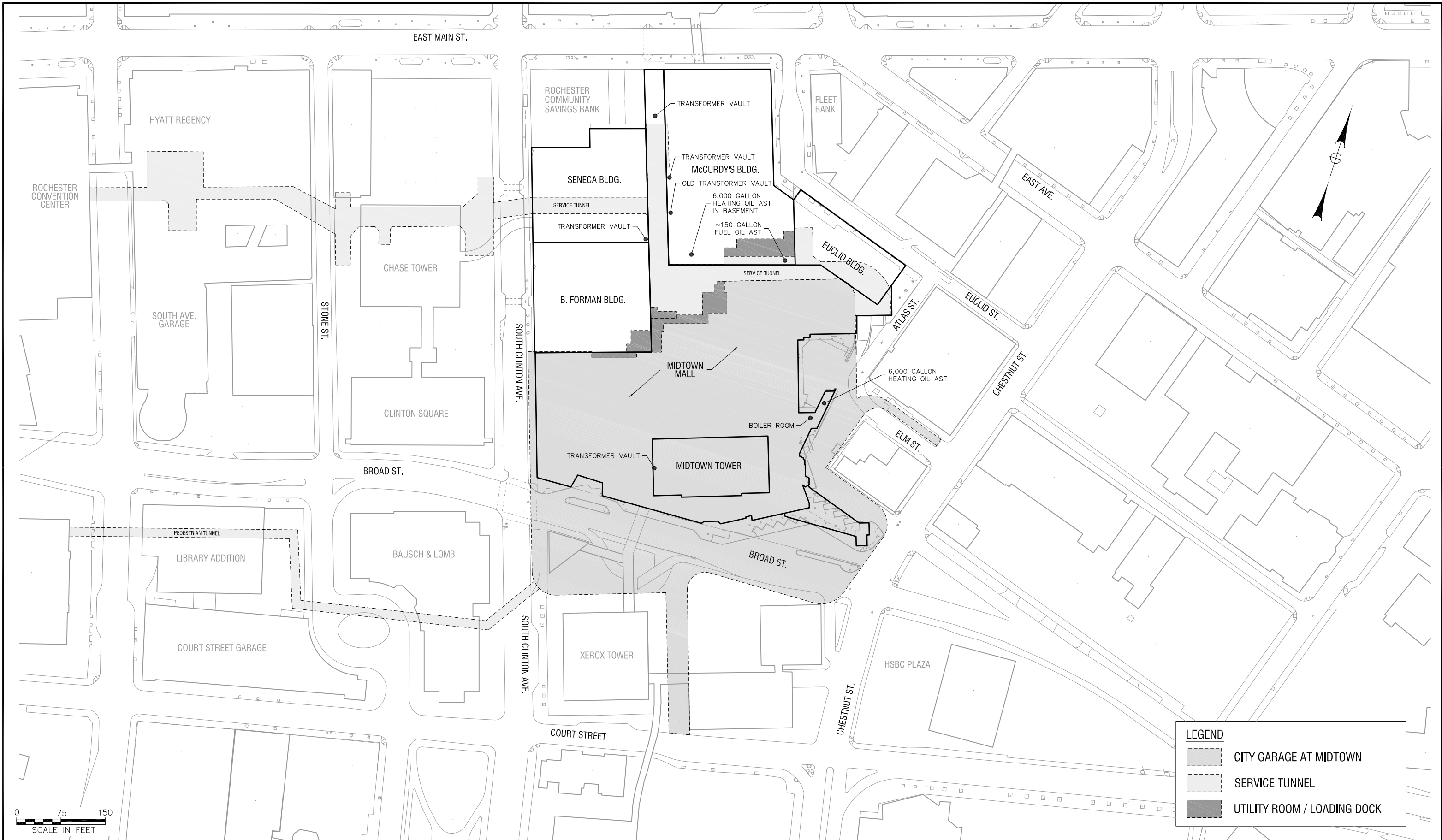

**WARNING**  
 IT IS A VIOLATION OF SECTION 7209, SUBDIVISION 2, OF THE NEW YORK STATE EDUCATION LAW FOR ANY PERSON, OTHER THAN THOSE WHOSE SEAL APPEARS ON THIS DRAWING, TO ALTER IN ANY WAY AN ITEM ON THIS DRAWING. IF AN ITEM IS ALTERED, THE ALTERING ENGINEER SHALL AFFIX TO THE ITEM HIS SEAL AND THE NOTATION "ALTERED BY" FOLLOWED BY HIS SIGNATURE AND THE DATE OF SUCH ALTERATION, AND A SPECIFIC DESCRIPTION OF THE ALTERATION.

NO.	DATE	DESCRIPTION	REVISIONS



PROJ. ENG.:	CLIENT:	<b>Empire State Development</b> 400 Andrews Street, Suite 100 Rochester, New York 14604-1409
DESIGNED BY:	DATE:	
CHECKED BY:	SCALE:	AS SHOWN
DRAWN BY:	DATE:	JUNE 2008

JOB TITLE AND LOCATION:	MIDTOWN PLAZA ROCHESTER, NEW YORK	LIRO JOB NO.:	08-21-104
DRAWING TITLE:	SITE PLAN	SHEET OF	2

***ATTACHMENT #1  
EDR ENVIRONMENTAL REPORT***





**EDR**® Environmental  
Data Resources Inc

## **The EDR Radius Map with GeoCheck®**

**Midtown Plaza  
285 East Main Street  
Rochester, NY 14604**

**Inquiry Number: 2204232.2s**

**April 24, 2008**

## **The Standard in Environmental Risk Information**

440 Wheelers Farms Road  
Milford, Connecticut 06461

### **Nationwide Customer Service**

Telephone: 1-800-352-0050  
Fax: 1-800-231-6802  
Internet: [www.edrnet.com](http://www.edrnet.com)

# TABLE OF CONTENTS

<u>SECTION</u>	<u>PAGE</u>
Executive Summary .....	ES1
Overview Map .....	2
Detail Map .....	3
Map Findings Summary .....	4
Map Findings .....	6
Orphan Summary .....	350
Government Records Searched/Data Currency Tracking .....	GR-1
 <b><u>GEOCHECK ADDENDUM</u></b>	
Physical Setting Source Addendum .....	A-1
Physical Setting Source Summary .....	A-2
Physical Setting SSURGO Soil Map .....	A-5
Physical Setting Source Map .....	A-7
Physical Setting Source Map Findings .....	A-8
Physical Setting Source Records Searched .....	A-13

***Thank you for your business.***  
 Please contact EDR at 1-800-352-0050  
 with any questions or comments.

### Disclaimer - Copyright and Trademark Notice

This Report contains certain information obtained from a variety of public and other sources reasonably available to Environmental Data Resources, Inc. It cannot be concluded from this Report that coverage information for the target and surrounding properties does not exist from other sources. **NO WARRANTY EXPRESSED OR IMPLIED, IS MADE WHATSOEVER IN CONNECTION WITH THIS REPORT. ENVIRONMENTAL DATA RESOURCES, INC. SPECIFICALLY DISCLAIMS THE MAKING OF ANY SUCH WARRANTIES, INCLUDING WITHOUT LIMITATION, MERCHANTABILITY OR FITNESS FOR A PARTICULAR USE OR PURPOSE. ALL RISK IS ASSUMED BY THE USER. IN NO EVENT SHALL ENVIRONMENTAL DATA RESOURCES, INC. BE LIABLE TO ANYONE, WHETHER ARISING OUT OF ERRORS OR OMISSIONS, NEGLIGENCE, ACCIDENT OR ANY OTHER CAUSE, FOR ANY LOSS OF DAMAGE, INCLUDING, WITHOUT LIMITATION, SPECIAL, INCIDENTAL, CONSEQUENTIAL, OR EXEMPLARY DAMAGES. ANY LIABILITY ON THE PART OF ENVIRONMENTAL DATA RESOURCES, INC. IS STRICTLY LIMITED TO A REFUND OF THE AMOUNT PAID FOR THIS REPORT.** Purchaser accepts this Report "AS IS". Any analyses, estimates, ratings, environmental risk levels or risk codes provided in this Report are provided for illustrative purposes only, and are not intended to provide, nor should they be interpreted as providing any facts regarding, or prediction or forecast of, any environmental risk for any property. Only a Phase I Environmental Site Assessment performed by an environmental professional can provide information regarding the environmental risk for any property. Additionally, the information provided in this Report is not to be construed as legal advice.

Copyright 2008 by Environmental Data Resources, Inc. All rights reserved. Reproduction in any media or format, in whole or in part, of any report or map of Environmental Data Resources, Inc., or its affiliates, is prohibited without prior written permission.

EDR and its logos (including Sanborn and Sanborn Map) are trademarks of Environmental Data Resources, Inc. or its affiliates. All other trademarks used herein are the property of their respective owners.

# EXECUTIVE SUMMARY

A search of available environmental records was conducted by Environmental Data Resources, Inc (EDR). The report was designed to assist parties seeking to meet the search requirements of EPA's Standards and Practices for All Appropriate Inquiries (40 CFR Part 312), the ASTM Standard Practice for Environmental Site Assessments (E 1527-05) or custom requirements developed for the evaluation of environmental risk associated with a parcel of real estate.

## TARGET PROPERTY INFORMATION

### ADDRESS

285 EAST MAIN STREET  
ROCHESTER, NY 14604

### COORDINATES

Latitude (North): 43.156520 - 43° 9' 23.5"  
Longitude (West): 77.604720 - 77° 36' 17.0"  
Universal Transverse Mercator: Zone 18  
UTM X (Meters): 288222.4  
UTM Y (Meters): 4781275.0  
Elevation: 536 ft. above sea level

## USGS TOPOGRAPHIC MAP ASSOCIATED WITH TARGET PROPERTY

Target Property Map: 43077-B5 ROCHESTER EAST, NY  
Most Recent Revision: 1978  
  
West Map: 43077-B6 ROCHESTER WEST, NY  
Most Recent Revision: 1994

## TARGET PROPERTY SEARCH RESULTS

The target property was identified in the following records. For more information on this property see page 6 of the attached EDR Radius Map report:

<u>Site</u>	<u>Database(s)</u>	<u>EPA ID</u>
MCCURDY & COMPANY INC 285 EAST MAIN STREET ROCHESTER, NY 14645	AST HIST AST	N/A

## DATABASES WITH NO MAPPED SITES

No mapped sites were found in EDR's search of available ("reasonably ascertainable ") government records either on the target property or within the search radius around the target property for the following databases:

## FEDERAL RECORDS

NPL..... National Priority List

## EXECUTIVE SUMMARY

<b>Proposed NPL</b>	Proposed National Priority List Sites
<b>Delisted NPL</b>	National Priority List Deletions
<b>NPL LIENS</b>	Federal Superfund Liens
<b>CERCLIS</b>	Comprehensive Environmental Response, Compensation, and Liability Information System
<b>CERC-NFRAP</b>	CERCLIS No Further Remedial Action Planned
<b>LIENS 2</b>	CERCLA Lien Information
<b>CORRACTS</b>	Corrective Action Report
<b>RCRA-TSDF</b>	RCRA - Transporters, Storage and Disposal
<b>RCRA-LQG</b>	RCRA - Large Quantity Generators
<b>RCRA-CESQG</b>	RCRA - Conditionally Exempt Small Quantity Generator
<b>RCRA-NonGen</b>	RCRA - Non Generators
<b>US ENG CONTROLS</b>	Engineering Controls Sites List
<b>US INST CONTROL</b>	Sites with Institutional Controls
<b>ERNS</b>	Emergency Response Notification System
<b>HMIRS</b>	Hazardous Materials Information Reporting System
<b>DOT OPS</b>	Incident and Accident Data
<b>US CDL</b>	Clandestine Drug Labs
<b>US BROWNFIELDS</b>	A Listing of Brownfields Sites
<b>DOD</b>	Department of Defense Sites
<b>LUCIS</b>	Land Use Control Information System
<b>CONSENT</b>	Superfund (CERCLA) Consent Decrees
<b>ROD</b>	Records Of Decision
<b>UMTRA</b>	Uranium Mill Tailings Sites
<b>DEBRIS REGION 9</b>	Torres Martinez Reservation Illegal Dump Site Locations
<b>ODI</b>	Open Dump Inventory
<b>MINES</b>	Mines Master Index File
<b>TRIS</b>	Toxic Chemical Release Inventory System
<b>TSCA</b>	Toxic Substances Control Act
<b>FTTS</b>	FIFRA/ TSCA Tracking System - FIFRA (Federal Insecticide, Fungicide, & Rodenticide Act)/TSCA (Toxic Substances Control Act)
<b>HIST FTTS</b>	FIFRA/TSCA Tracking System Administrative Case Listing
<b>SSTS</b>	Section 7 Tracking Systems
<b>ICIS</b>	Integrated Compliance Information System
<b>PADS</b>	PCB Activity Database System
<b>MLTS</b>	Material Licensing Tracking System
<b>RADINFO</b>	Radiation Information Database
<b>FINDS</b>	Facility Index System/Facility Registry System
<b>RAATS</b>	RCRA Administrative Action Tracking System
<b><u>STATE AND LOCAL RECORDS</u></b>	
<b>HSWDS</b>	Hazardous Substance Waste Disposal Site Inventory
<b>SWRCY</b>	Registered Recycling Facility List
<b>SWTIRE</b>	Registered Waste Tire Storage & Facility List
<b>CBS UST</b>	Chemical Bulk Storage Database
<b>MOSF UST</b>	Major Oil Storage Facilities Database
<b>MOSF AST</b>	Major Oil Storage Facilities Database
<b>ENG CONTROLS</b>	Registry of Engineering Controls
<b>INST CONTROL</b>	Registry of Institutional Controls
<b>VCP</b>	Voluntary Cleanup Agreements
<b>DRYCLEANERS</b>	Registered Drycleaners
<b>BROWNFIELDS</b>	Brownfields Site List
<b>NPDES</b>	State Pollutant Discharge Elimination System
<b>AIRS</b>	Air Emissions Data
<b>RES DECL</b>	Restrictive Declarations Listing

## EXECUTIVE SUMMARY

**E DESIGNATION**..... E DESIGNATION SITE LISTING  
**MOSF**..... Major Oil Storage Facility Site Listing

### TRIBAL RECORDS

**INDIAN RESERV**..... Indian Reservations  
**INDIAN ODI**..... Report on the Status of Open Dumps on Indian Lands  
**INDIAN LUST**..... Leaking Underground Storage Tanks on Indian Land  
**INDIAN UST**..... Underground Storage Tanks on Indian Land

### SURROUNDING SITES: SEARCH RESULTS

Surrounding sites were identified in the following databases.

Elevations have been determined from the USGS Digital Elevation Model and should be evaluated on a relative (not an absolute) basis. Relative elevation information between sites of close proximity should be field verified. Sites with an elevation equal to or higher than the target property have been differentiated below from sites with an elevation lower than the target property.

Page numbers and map identification numbers refer to the EDR Radius Map report where detailed data on individual sites can be reviewed.

Sites listed in ***bold italics*** are in multiple databases.

Unmappable (orphan) sites are not considered in the foregoing analysis.

### FEDERAL RECORDS

**RCRA-SQG:** RCRAInfo is EPA's comprehensive information system, providing access to data supporting the Resource Conservation and Recovery Act (RCRA) of 1976 and the Hazardous and Solid Waste Amendments (HSWA) of 1984. The database includes selective information on sites which generate, transport, store, treat and/or dispose of hazardous waste as defined by the Resource Conservation and Recovery Act (RCRA). Small quantity generators (SQGs) generate between 100 kg and 1,000 kg of hazardous waste per month.

A review of the RCRA-SQG list, as provided by EDR, and dated 03/06/2008 has revealed that there are 2 RCRA-SQG sites within approximately 0.25 miles of the target property.

<u>Lower Elevation</u>	<u>Address</u>	<u>Dist / Dir</u>	<u>Map ID</u>	<u>Page</u>
<b><i>BANK OF AMERICA</i></b>	<b><i>1 EAST AVE</i></b>	<b><i>0 - 1/8 NNE A9</i></b>		<b><i>29</i></b>
AIRFLOW CATALYST SYSTEMS INC	183 E MAIN ST	1/8 - 1/4 WNW G33		130

**FUDS:** The Listing includes locations of Formerly Used Defense Sites Properties where the US Army Corps Of Engineers is actively working or will take necessary cleanup actions.

A review of the FUDS list, as provided by EDR, and dated 12/31/2006 has revealed that there is 1 FUDS site within approximately 1 mile of the target property.

<u>Lower Elevation</u>	<u>Address</u>	<u>Dist / Dir</u>	<u>Map ID</u>	<u>Page</u>
NAVY & MARINE CNTR #3		1/2 - 1 NNE	78	344

## EXECUTIVE SUMMARY

### STATE AND LOCAL RECORDS

**SHWS:** The State Hazardous Waste Sites records are the states' equivalent to CERCLIS. These sites may or may not already be listed on the federal CERCLIS list. Priority sites planned for cleanup using state funds (state equivalent of Superfund) are identified along with sites where cleanup will be paid for by potentially responsible parties. The data come from the Department of Environmental Conservation's Inactive Hazardous waste Disposal Sites in New York State.

A review of the SHWS list, as provided by EDR, and dated 02/05/2008 has revealed that there is 1 SHWS site within approximately 1 mile of the target property.

<u>Lower Elevation</u>	<u>Address</u>	<u>Dist / Dir</u>	<u>Map ID</u>	<u>Page</u>
MILL STREET DRUMS	208 MILL STREET	1/2 - 1 WNW 77		343

**DEL SHWS:** A database listing of sites delisted from the Registry of Inactive Hazardous Waste Disposal Sites.

A review of the DEL SHWS list, as provided by EDR, and dated 02/05/2008 has revealed that there are 2 DEL SHWS sites within approximately 1 mile of the target property.

<u>Lower Elevation</u>	<u>Address</u>	<u>Dist / Dir</u>	<u>Map ID</u>	<u>Page</u>
<b><i>RG&amp;E - BEEBEE STATION</i></b>	<b><i>254 MILL STREET</i></b>	<b><i>1/2 - 1 WNW 080</i></b>		<b><i>345</i></b>
DAVIDSON'S COLLISION	399 GREGORY STREET	1/2 - 1 S 81		347

**SWF/LF:** The Solid Waste Facilities/Landfill Sites records typically contain an inventory of solid waste disposal facilities or landfills in a particular state. The data come from the list.

A review of the SWF/LF list, as provided by EDR, and dated 01/03/2008 has revealed that there is 1 SWF/LF site within approximately 0.5 miles of the target property.

<u>Lower Elevation</u>	<u>Address</u>	<u>Dist / Dir</u>	<u>Map ID</u>	<u>Page</u>
RUSSELL GAS & ELECTRIC	89 EAST AVE.	0 - 1/8 E	E30	101

**LTANKS:** Leaking Storage Tank Incident Reports. These records contain an inventory of reported leaking storage tank incidents reported from 4/1/86 through the most recent update. They can be either leaking underground storage tanks or leaking aboveground storage tanks. The causes of the incidents are tank test failures, tank failures or tank overfills

A review of the LTANKS list, as provided by EDR, and dated 02/05/2008 has revealed that there are 23 LTANKS sites within approximately 0.5 miles of the target property.

<u>Lower Elevation</u>	<u>Address</u>	<u>Dist / Dir</u>	<u>Map ID</u>	<u>Page</u>
<b><i>CONSTRUCTION SITE</i></b> Date Closed: 08/24/88	<b><i>CLINTON / BROAD STREE</i></b>	<b><i>0 - 1/8 SSW</i></b>	<b><i>D16</i></b>	<b><i>47</i></b>
<b><i>HALLMAN CHEVROLET (FORMER)</i></b> Date Closed: 01/30/87	<b><i>200 EAST AVENUE</i></b>	<b><i>1/8 - 1/4 ENE</i></b>	<b><i>32</i></b>	<b><i>104</i></b>
<b><i>PAL OIL</i></b> Date Closed: 02/17/92	<b><i>EAST MAIN STREET</i></b>	<b><i>1/8 - 1/4 NE</i></b>	<b><i>35</i></b>	<b><i>136</i></b>
<b><i>JOMOR ENTERPRISES</i></b> Date Closed: 01/01/83	<b><i>246 EAST AVENUE</i></b>	<b><i>1/8 - 1/4 E</i></b>	<b><i>H38</i></b>	<b><i>145</i></b>



## EXECUTIVE SUMMARY

<u>Lower Elevation</u>	<u>Address</u>	<u>Dist / Dir</u>	<u>Map ID</u>	<u>Page</u>
<b>YMCA (OLD)</b> Date Closed: 04/09/88	<b>26 GIBBS STREET</b>	<b>1/8 - 1/4 ENE</b>	<b>I40</b>	<b>153</b>
<b>FORMER DMV PARKING LOT</b> Date Closed: 05/31/05	<b>SOUTH AVENUE @COURT STR</b>	<b>1/8 - 1/4 SSW</b>	<b>47</b>	<b>175</b>
<b>JOHNSON &amp; LUND</b> Date Closed: 12/21/90	<b>167 LIBERTY POLE WAY</b>	<b>1/4 - 1/2 N</b>	<b>60</b>	<b>281</b>
<b>CULLARI (JAMES) APARTMENT</b> Date Closed: 01/17/06	<b>130 NORTH CLINTON AVENU</b>	<b>1/4 - 1/2 NNW</b>	<b>M61</b>	<b>283</b>
<b>NUSBAUM CLEANER DISTRIB.</b> Date Closed: 05/23/86	<b>304-308 ANDREW ST.</b>	<b>1/4 - 1/2 NNW</b>	<b>M62</b>	<b>286</b>
VACANT PARCEL Date Closed: / /	62-64 SCIO STREET	1/4 - 1/2 ENE	63	288
<b>WALLACH (ERWIN)</b> Date Closed: 09/22/86	<b>430 ANDREWS STREET</b>	<b>1/4 - 1/2 N</b>	<b>64</b>	<b>290</b>
<b>E G SNYDER COMPANY INC</b> Date Closed: 11/29/95	<b>86 SCIO STREET</b>	<b>1/4 - 1/2 ENE</b>	<b>65</b>	<b>292</b>
<b>FORMER AUTO GARAGE</b> Date Closed: 06/11/02	<b>37 CHARLOTTE STREET</b>	<b>1/4 - 1/2 ENE</b>	<b>66</b>	<b>298</b>
<b>NATIONAL AMBULANCE</b> Date Closed: 05/21/03	<b>UNIVERSITY AVENUE</b>	<b>1/4 - 1/2 NE</b>	<b>67</b>	<b>300</b>
<b>MILLBURY OLDSMOBILE CO</b> Date Closed: 04/30/76	<b>ANSON STREET</b>	<b>1/4 - 1/2 ESE</b>	<b>68</b>	<b>303</b>
<b>NATIONAL AMBULANCE &amp; OXYGEN SE</b> Date Closed: 12/20/90	<b>177 UNIVERSITY AVE</b>	<b>1/4 - 1/2 NE</b>	<b>69</b>	<b>305</b>
<b>RAE OIL COMPANY</b> Date Closed: 10/18/78	<b>195 ST PAUL BOULEVARD</b>	<b>1/4 - 1/2 NW</b>	<b>70</b>	<b>313</b>
<b>NATIONAL AMBULANCE/SCH 58</b> Date Closed: 05/21/03	<b>200 UNIVERSITY AVENUE</b>	<b>1/4 - 1/2 ENE</b>	<b>71</b>	<b>315</b>
YATTEAU (TOM) PROPERTY Date Closed: / /	300 BROADWAY	1/4 - 1/2 SSE	72	320
<b>ROCHESTER GAS &amp; ELECTRIC</b> Date Closed: 03/15/82 Date Closed: 11/19/93 <i>*Additional key fields are available in the Map Findings section</i>	<b>84 ANDREWS STREET</b>	<b>1/4 - 1/2 WNW</b>	<b>N73</b>	<b>321</b>
<b>BUDGET RENT A CAR</b> Date Closed: 12/04/89	<b>581-583 EAST MAIN STREE</b>	<b>1/4 - 1/2 ENE</b>	<b>74</b>	<b>335</b>
<b>ROCHESTER GAS &amp; ELECTRIC</b> Date Closed: 09/27/89	<b>FRONT / ANDREWS STREE</b>	<b>1/4 - 1/2 WNW</b>	<b>N75</b>	<b>337</b>
<b>MONROE COUNTY SHERIFF</b> Date Closed: 11/28/05	<b>180-182 EXCHANGE STREET</b>	<b>1/4 - 1/2 SW</b>	<b>76</b>	<b>340</b>

## EXECUTIVE SUMMARY

**HIST LTANKS:** A listing of leaking underground and aboveground storage tanks. The causes of the incidents are tank test failures, tank failures or tank overfills. In 2002, the Department of Environmental Conservation stopped providing updates to its original Spills Information Database. This database includes fields that are no longer available from the NYDEC as of January 1, 2002. Current information may be found in the NY LTANKS database.

A review of the HIST LTANKS list, as provided by EDR, and dated 01/01/2002 has revealed that there are 21 HIST LTANKS sites within approximately 0.5 miles of the target property.

<u>Lower Elevation</u>	<u>Address</u>	<u>Dist / Dir</u>	<u>Map ID</u>	<u>Page</u>
<b>CONSTRUCTION SITE</b>	<b>CLINTON / BROAD STREE</b>	<b>0 - 1/8 SSW</b>	<b>D16</b>	<b>47</b>
<b>HALLMAN CHEVROLET (FORMER)</b>	<b>200 EAST AVENUE</b>	<b>1/8 - 1/4 ENE</b>	<b>32</b>	<b>104</b>
<b>PAL OIL</b>	<b>EAST MAIN STREET</b>	<b>1/8 - 1/4 NE</b>	<b>35</b>	<b>136</b>
<b>JOMOR ENTERPRISES</b>	<b>246 EAST AVENUE</b>	<b>1/8 - 1/4 E</b>	<b>H38</b>	<b>145</b>
<b>YMCA (OLD)</b>	<b>26 GIBBS STREET</b>	<b>1/8 - 1/4 ENE</b>	<b>I40</b>	<b>153</b>
<b>FORMER DMV PARKING LOT</b>	<b>SOUTH AVENUE @COURT STR</b>	<b>1/8 - 1/4 SSW</b>	<b>47</b>	<b>175</b>
<b>JOHNSON &amp; LUND</b>	<b>167 LIBERTY POLE WAY</b>	<b>1/4 - 1/2 N</b>	<b>60</b>	<b>281</b>
<b>CULLARI (JAMES) APARTMENT</b>	<b>130 NORTH CLINTON AVENU</b>	<b>1/4 - 1/2 NNW</b>	<b>M61</b>	<b>283</b>
<b>NUSBAUM CLEANER DISTRIB.</b>	<b>304-308 ANDREW ST.</b>	<b>1/4 - 1/2 NNW</b>	<b>M62</b>	<b>286</b>
<b>WALLACH (ERWIN)</b>	<b>430 ANDREWS STREET</b>	<b>1/4 - 1/2 N</b>	<b>64</b>	<b>290</b>
<b>E G SNYDER COMPANY INC</b>	<b>86 SCIO STREET</b>	<b>1/4 - 1/2 ENE</b>	<b>65</b>	<b>292</b>
<b>FORMER AUTO GARAGE</b>	<b>37 CHARLOTTE STREET</b>	<b>1/4 - 1/2 ENE</b>	<b>66</b>	<b>298</b>
<b>NATIONAL AMBULANCE</b>	<b>UNIVERSITY AVENUE</b>	<b>1/4 - 1/2 NE</b>	<b>67</b>	<b>300</b>
<b>MILLBURY OLDSMOBILE CO</b>	<b>ANSON STREET</b>	<b>1/4 - 1/2 ESE</b>	<b>68</b>	<b>303</b>
<b>NATIONAL AMBULANCE &amp; OXYGEN SE</b>	<b>177 UNIVERSITY AVE</b>	<b>1/4 - 1/2 NE</b>	<b>69</b>	<b>305</b>
<b>RAE OIL COMPANY</b>	<b>195 ST PAUL BOULEVARD</b>	<b>1/4 - 1/2 NW</b>	<b>70</b>	<b>313</b>
<b>NATIONAL AMBULANCE/SCH 58</b>	<b>200 UNIVERSITY AVENUE</b>	<b>1/4 - 1/2 ENE</b>	<b>71</b>	<b>315</b>
<b>ROCHESTER GAS &amp; ELECTRIC</b>	<b>84 ANDREWS STREET</b>	<b>1/4 - 1/2 WNW</b>	<b>N73</b>	<b>321</b>
<b>BUDGET RENT A CAR</b>	<b>581-583 EAST MAIN STREE</b>	<b>1/4 - 1/2 ENE</b>	<b>74</b>	<b>335</b>
<b>ROCHESTER GAS &amp; ELECTRIC</b>	<b>FRONT / ANDREWS STREE</b>	<b>1/4 - 1/2 WNW</b>	<b>N75</b>	<b>337</b>
<b>MONROE COUNTY SHERIFF</b>	<b>180-182 EXCHANGE STREET</b>	<b>1/4 - 1/2 SW</b>	<b>76</b>	<b>340</b>

**UST:** The Underground Storage Tank database contains registered USTs. USTs are regulated under Subtitle I of the Resource Conservation and Recovery Act (RCRA). The data come from the Department of Environmental Conservation's Petroleum Bulk Storage (PBS) Database

A review of the UST list, as provided by EDR, and dated 12/06/2007 has revealed that there are 6 UST sites within approximately 0.25 miles of the target property.

<u>Equal/Higher Elevation</u>	<u>Address</u>	<u>Dist / Dir</u>	<u>Map ID</u>	<u>Page</u>
<b>ROCHESTER DISTRICT HEATING CO-</b>	<b>LARTIGUE STATION</b>	<b>0 - 1/8 ESE</b>	<b>F24</b>	<b>67</b>
<u>Lower Elevation</u>	<u>Address</u>	<u>Dist / Dir</u>	<u>Map ID</u>	<u>Page</u>
<b>WILSON INCOME PROPERTIES</b>	<b>MULTI-TENANT OFFICE/WAR</b>	<b>0 - 1/8 SW</b>	<b>2</b>	<b>9</b>
<b>SIBLEY TOWER BUILDING/WILMORIT</b>	<b>25 FRANKLIN STREET</b>	<b>0 - 1/8 N</b>	<b>B22</b>	<b>61</b>
<b>HALLMAN CHEVROLET (FORMER)</b>	<b>200 EAST AVENUE</b>	<b>1/8 - 1/4 ENE</b>	<b>32</b>	<b>104</b>
<b>EASTMAN SCHOOL OF MUSIC</b>	<b>26 GIBBS STREET</b>	<b>1/8 - 1/4 ENE</b>	<b>I41</b>	<b>156</b>
<b>BLUE CROSS/BLUE SHIELD SITE</b>	<b>COURT STREET &amp; SOUTH AV</b>	<b>1/8 - 1/4 SW</b>	<b>L57</b>	<b>217</b>

## EXECUTIVE SUMMARY

**HIST UST:** The Underground Storage Tank database contains registered USTs. USTs are regulated under Subtitle I of the Resource Conservation and Recovery Act (RCRA). The data come from the Department of Environmental Conservation's Petroleum Bulk Storage (PBS) Database

A review of the HIST UST list, as provided by EDR, and dated 01/01/2002 has revealed that there are 7 HIST UST sites within approximately 0.25 miles of the target property.

<u>Equal/Higher Elevation</u>	<u>Address</u>	<u>Dist / Dir</u>	<u>Map ID</u>	<u>Page</u>
<b>ROCHESTER DISTRICT HEATING CO-ROCHESTER GAS &amp; ELECTRIC CORP</b>	<b>LARTIGUE STATION</b> 89 EAST AVENUE	<b>0 - 1/8 ESE</b> 0 - 1/8 E	<b>F24</b> E25	<b>67</b> 70
<u>Lower Elevation</u>	<u>Address</u>	<u>Dist / Dir</u>	<u>Map ID</u>	<u>Page</u>
<b>WILSON INCOME PROPERTIES</b>	<b>MULTI-TENANT OFFICE/WAR</b>	<b>0 - 1/8 SW</b>	<b>2</b>	<b>9</b>
<b>SIBLEY TOWER BUILDING/WILMORIT</b>	<b>25 FRANKLIN STREET</b>	<b>0 - 1/8 N</b>	<b>B22</b>	<b>61</b>
<b>HALLMAN CHEVROLET (FORMER)</b>	<b>200 EAST AVENUE</b>	<b>1/8 - 1/4 ENE</b>	<b>32</b>	<b>104</b>
<b>EASTMAN SCHOOL OF MUSIC</b>	<b>26 GIBBS STREET</b>	<b>1/8 - 1/4 ENE</b>	<b>I41</b>	<b>156</b>
<b>BLUE CROSS/BLUE SHIELD SITE</b>	<b>COURT STREET &amp; SOUTH AV</b>	<b>1/8 - 1/4 SW</b>	<b>L57</b>	<b>217</b>

**AST:** The Aboveground Storage Tank database contains registered ASTs. The data come from the Department of Environmental Conservation's Petroleum Bulk Storage (PBS) Database.

A review of the AST list, as provided by EDR, and dated 12/06/2007 has revealed that there are 2 AST sites within approximately 0.25 miles of the target property.

<u>Lower Elevation</u>	<u>Address</u>	<u>Dist / Dir</u>	<u>Map ID</u>	<u>Page</u>
ONE HSBC	ONE HSBC PLAZA	0 - 1/8 S	12	37
<b>HALLMAN CHEVROLET (FORMER)</b>	<b>200 EAST AVENUE</b>	<b>1/8 - 1/4 ENE</b>	<b>32</b>	<b>104</b>

**CBS AST:** Chemical Bulk Storage Database. Registration data collected as required by 6 NYCRR Part 596. It includes facilities storing hazardous substances listed in 6 NYCRR Part 597, in aboveground tanks with capacities of 185 gallons or greater, and/or in underground tanks of any size. Includes facilities registered (and closed) since effective date of CBS regulations (July 15, 1988) through the date request is processed.

A review of the CBS AST list, as provided by EDR, and dated 01/01/2002 has revealed that there is 1 CBS AST site within approximately 0.25 miles of the target property.

<u>Equal/Higher Elevation</u>	<u>Address</u>	<u>Dist / Dir</u>	<u>Map ID</u>	<u>Page</u>
<b>ROCHESTER DISTRICT HEATING COO</b>	<b>LARTIGUE STATION</b>	<b>0 - 1/8 ESE</b>	<b>F23</b>	<b>64</b>

**MANIFEST:** Manifest is a document that lists and tracks hazardous waste from the generator through transporters to a TSD facility.

A review of the MANIFEST list, as provided by EDR, and dated 02/15/2008 has revealed that there are 23 MANIFEST sites within approximately 0.25 miles of the target property.

<u>Equal/Higher Elevation</u>	<u>Address</u>	<u>Dist / Dir</u>	<u>Map ID</u>	<u>Page</u>
<b>ROCHESTER GAS &amp; ELECTRIC CORP</b>	<b>89 EATS AVENUE</b>	<b>0 - 1/8 E</b>	<b>E26</b>	<b>71</b>
<u>Lower Elevation</u>	<u>Address</u>	<u>Dist / Dir</u>	<u>Map ID</u>	<u>Page</u>
<b>BANK OF AMERICA</b>	<b>1 EAST AVE</b>	<b>0 - 1/8 NNE</b>	<b>A9</b>	<b>29</b>

## EXECUTIVE SUMMARY

<u>Lower Elevation</u>	<u>Address</u>	<u>Dist / Dir</u>	<u>Map ID</u>	<u>Page</u>
<b>DAMON CITY CENTER MONROE COMMU</b>	<b>228 E MAIN ST 5TH FLOOR</b>	<b>0 - 1/8 WNW</b>	<b>C13</b>	<b>39</b>
<b>HOME PROPERTIES HALLMAN CHEV</b>	<b>200 EAST AVE</b>	<b>1/8 - 1/4 E</b>	<b>H34</b>	<b>131</b>
<b>FLEET BANK</b>	<b>159 E MAIN ST</b>	<b>1/8 - 1/4 W</b>	<b>G36</b>	<b>139</b>
<b>TOUCHETTE CORP</b>	<b>109 STONE ST</b>	<b>1/8 - 1/4 SW</b>	<b>37</b>	<b>143</b>
<b>UNIVERSITY OF ROCHESTER - ESM</b>	<b>26 GIBBS ST</b>	<b>1/8 - 1/4 ENE</b>	<b>I39</b>	<b>147</b>
<b>FIRESTONE</b>	<b>293-297 EAST AVE</b>	<b>1/8 - 1/4 E</b>	<b>42</b>	<b>161</b>
ROCHESTER SAVINGS BANK	40 FRANKLIN STREET	1/8 - 1/4 N	43	163
CITY OF ROCHESTER	83 MORTIMER ST	1/8 - 1/4 NW	44	164
<b>MONROE GRAPHICS INC</b>	<b>334 EAST AVE</b>	<b>1/8 - 1/4 E</b>	<b>45</b>	<b>169</b>
CITY OF ROCHESTER	50 SOUTH AVE	1/8 - 1/4 WSW	46	173
<b>FARASH CORP</b>	<b>155 E BROAD ST</b>	<b>1/8 - 1/4 SW</b>	<b>J48</b>	<b>178</b>
<b>HYATT REGENCY</b>	<b>125 E MAIN ST</b>	<b>1/8 - 1/4 W</b>	<b>K49</b>	<b>182</b>
<b>RON WYRSTA IRONDEQUOIT BAY</b>	<b>1140 EMPIRE BLVD</b>	<b>1/8 - 1/4 W</b>	<b>K50</b>	<b>184</b>
<b>ROCHESTER RIVERSIDE CEONVENTIO</b>	<b>123 E MAIN ST</b>	<b>1/8 - 1/4 W</b>	<b>K51</b>	<b>186</b>
<b>ROCHESTER CITY-ROCHESTER PUBLI</b>	<b>115 SOUTH AVE</b>	<b>1/8 - 1/4 SW</b>	<b>J52</b>	<b>191</b>
<b>CITY OF ROCHESTER MICHAELS STE</b>	<b>87 NORTH CLINTON AVENUE</b>	<b>1/8 - 1/4 NW</b>	<b>53</b>	<b>193</b>
<b>STRONG MUSEUM</b>	<b>1 MANHATTAN SQ</b>	<b>1/8 - 1/4 ESE</b>	<b>54</b>	<b>198</b>
<b>ST MARYS CHURCH</b>	<b>15 ST MARYS PL</b>	<b>1/8 - 1/4 SSW</b>	<b>55</b>	<b>209</b>
<b>UNIV OF ROCHESTER-FORMER YMCA</b>	<b>100 GIBBS ST</b>	<b>1/8 - 1/4 NE</b>	<b>56</b>	<b>211</b>
<b>SPEEDY CLEANERS</b>	<b>COURT ST &amp; SOUTH AVE</b>	<b>1/8 - 1/4 SW</b>	<b>L58</b>	<b>242</b>
<b>BARIS TAILORING</b>	<b>48 ST PAUL ST</b>	<b>1/8 - 1/4 WNW</b>	<b>59</b>	<b>261</b>

**NY Spills:** Data collected on spills reported to NYSDEC. is required by one or more of the following: Article 12 of the Navigation Law, 6 NYCRR Section 613.8 (from PBS regs), or 6 NYCRR Section 595.2 (from CBS regs). It includes spills active as of April 1, 1986, as well as spills occurring since this date.

A review of the NY Spills list, as provided by EDR, and dated 02/05/2008 has revealed that there are 20 NY Spills sites within approximately 0.125 miles of the target property.

<u>Equal/Higher Elevation</u>	<u>Address</u>	<u>Dist / Dir</u>	<u>Map ID</u>	<u>Page</u>
<b>MIDTOWN PLAZA GARAGE</b> Date Closed: 10/20/99	<b>MIDTOWN PLAZA GARAGE</b>	<b>0 - 1/8 SSE</b>	<b>3</b>	<b>13</b>
<b>GRIFFITH OIL MIDTOWN</b> Date Closed: 07/10/86	<b>ATLAS STREET / ELM ST</b>	<b>0 - 1/8 ESE</b>	<b>4</b>	<b>15</b>
<b>RG&amp;E MAIN OFFICE</b> Date Closed: 10/04/00	<b>EAST AVENUE</b>	<b>0 - 1/8 NNE</b>	<b>A5</b>	<b>17</b>
<b>ROBERTS WESLEYAN COLLEGE</b> Date Closed: 06/01/86	<b>EAST AVE</b>	<b>0 - 1/8 NNE</b>	<b>A6</b>	<b>20</b>
<b>ST JOHN FISHER COLLEGE</b> Date Closed: 06/01/86	<b>EAST AVE</b>	<b>0 - 1/8 NNE</b>	<b>A7</b>	<b>22</b>
50 EAST AVENUE Date Closed: 06/29/06	50 EAST AVENUE	0 - 1/8 ENE	14	43
<b>COAL TAR</b> Date Closed: 10/05/98	<b>89 EAST AVE</b>	<b>0 - 1/8 ENE</b>	<b>E18</b>	<b>52</b>
<b>CONVENTION CTR BASE RAMP</b> Date Closed: 06/01/86	<b>ELM STREET / CHESTNUT</b>	<b>0 - 1/8 SE</b>	<b>20</b>	<b>57</b>
<b>ROCHESTER GAS &amp; ELECTRIC CORP</b> Date Closed: 06/01/00 Date Closed: 01/10/01	<b>89 EATS AVENUE</b>	<b>0 - 1/8 E</b>	<b>E26</b>	<b>71</b>

\*Additional key fields are available in the Map Findings section

## EXECUTIVE SUMMARY

<u>Lower Elevation</u>	<u>Address</u>	<u>Dist / Dir</u>	<u>Map ID</u>	<u>Page</u>
<b>ROCHESTER GAS &amp; ELECTRIC</b> Date Closed: 08/31/82 Date Closed: 08/27/98	<b>EAST AVENUE</b>	<b>0 - 1/8 NNW 8</b>		<b>24</b>
<b>252 MAIN STREET</b> Date Closed: 06/07/95	<b>252 MAIN STREET</b>	<b>0 - 1/8 N B10</b>		<b>33</b>
CHARTER ONE BANK PACKAGE Date Closed: 06/24/02	325 EAST MAIN STREET	0 - 1/8 NNE 11		35
<b>LINCOLN FIRST BANK</b> Date Closed: 12/09/88	<b>CORNER BROAD / S CLIN</b>	<b>0 - 1/8 SSW D15</b>		<b>44</b>
<b>BAUSCH &amp; LOMB WORLD HDQTR</b> Date Closed: 12/06/93	<b>CLINTON / BROAD STREET</b>	<b>0 - 1/8 SSW D17</b>		<b>50</b>
<b>ROCHESTER WINDOW CLEANING</b> Date Closed: 01/01/83	<b>37 CLINTON AVENUE</b>	<b>0 - 1/8 WSW 19</b>		<b>54</b>
<b>CATHOLIC FAMILY CENTER</b> Date Closed: 11/28/00	<b>25 FRANKLIN STREET</b>	<b>0 - 1/8 N B21</b>		<b>59</b>
<b>MCCRORY STORES</b> Date Closed: 12/31/93	<b>202 EAST MAIN STREET</b>	<b>0 - 1/8 WNW C27</b>		<b>91</b>
<b>MOBIL CHEMICAL CORP</b> Date Closed: 09/28/94	<b>200 EAST MAIN STREET</b>	<b>0 - 1/8 WNW C28</b>		<b>94</b>
<b>ROCHESTER GAS &amp; ELECTRIC</b> Date Closed: 05/11/04 Date Closed: 12/09/94 <i>*Additional key fields are available in the Map Findings section</i>	<b>SUNTRU STREET</b>	<b>0 - 1/8 E E29</b>		<b>96</b>
<b>WHEC-TV, CHANNEL 10 BLDG</b> Date Closed: 06/01/86	<b>191 EAST AVENUE</b>	<b>0 - 1/8 ENE E31</b>		<b>101</b>

**NY Hist Spills:** This database contains records of chemical and petroleum spill incidents. Under State law, petroleum and hazardous chemical spills that can impact the waters of the state must be reported by the spiller (and, in some cases, by anyone who has knowledge of the spills). In 2002, the Department of Environmental Conservation stopped providing updates to its original Spills Information Database. This database includes fields that are no longer available from the NYDEC as of January 1, 2002. Current information may be found in the NY SPILLS database.

A review of the NY Hist Spills list, as provided by EDR, and dated 01/01/2002 has revealed that there are 18 NY Hist Spills sites within approximately 0.125 miles of the target property.

<u>Equal/Higher Elevation</u>	<u>Address</u>	<u>Dist / Dir</u>	<u>Map ID</u>	<u>Page</u>
<b>MIDTOWN PLAZA GARAGE</b>	<b>MIDTOWN PLAZA GARAGE</b>	<b>0 - 1/8 SSE 3</b>		<b>13</b>
<b>GRIFFITH OIL MIDTOWN</b>	<b>ATLAS STREET / ELM ST</b>	<b>0 - 1/8 ESE 4</b>		<b>15</b>
<b>RG&amp;E MAIN OFFICE</b>	<b>EAST AVENUE</b>	<b>0 - 1/8 NNE A5</b>		<b>17</b>
<b>ROBERTS WESLEYAN COLLEGE</b>	<b>EAST AVE</b>	<b>0 - 1/8 NNE A6</b>		<b>20</b>
<b>ST JOHN FISHER COLLEGE</b>	<b>EAST AVE</b>	<b>0 - 1/8 NNE A7</b>		<b>22</b>
<b>COAL TAR</b>	<b>89 EAST AVE</b>	<b>0 - 1/8 ENE E18</b>		<b>52</b>
<b>CONVENTION CTR BASE RAMP</b>	<b>ELM STREET / CHESTNUT</b>	<b>0 - 1/8 SE 20</b>		<b>57</b>
<b>ROCHESTER GAS &amp; ELECTRIC CORP</b>	<b>89 EATS AVENUE</b>	<b>0 - 1/8 E E26</b>		<b>71</b>
<u>Lower Elevation</u>	<u>Address</u>	<u>Dist / Dir</u>	<u>Map ID</u>	<u>Page</u>
<b>ROCHESTER GAS &amp; ELECTRIC</b>	<b>EAST AVENUE</b>	<b>0 - 1/8 NNW 8</b>		<b>24</b>
<b>252 MAIN STREET</b>	<b>252 MAIN STREET</b>	<b>0 - 1/8 N B10</b>		<b>33</b>

## EXECUTIVE SUMMARY

<u>Lower Elevation</u>	<u>Address</u>	<u>Dist / Dir</u>	<u>Map ID</u>	<u>Page</u>
<i>LINCOLN FIRST BANK</i>	<i>CORNER BROAD / S CLIN</i>	<i>0 - 1/8 SSW D15</i>		<i>44</i>
<i>BAUSCH &amp; LOMB WORLD HDQTR</i>	<i>CLINTON / BROAD STREET</i>	<i>0 - 1/8 SSW D17</i>		<i>50</i>
<i>ROCHESTER WINDOW CLEANING</i>	<i>37 CLINTON AVENUE</i>	<i>0 - 1/8 WSW 19</i>		<i>54</i>
<i>CATHOLIC FAMILY CENTER</i>	<i>25 FRANKLIN STREET</i>	<i>0 - 1/8 N B21</i>		<i>59</i>
<i>MCCRORY STORES</i>	<i>202 EAST MAIN STREET</i>	<i>0 - 1/8 WNW C27</i>		<i>91</i>
<i>MOBIL CHEMICAL CORP</i>	<i>200 EAST MAIN STREET</i>	<i>0 - 1/8 WNW C28</i>		<i>94</i>
<i>ROCHESTER GAS &amp; ELECTRIC</i>	<i>SUNTRU STREET</i>	<i>0 - 1/8 E E29</i>		<i>96</i>
<i>WHEC-TV, CHANNEL 10 BLDG</i>	<i>191 EAST AVENUE</i>	<i>0 - 1/8 ENE E31</i>		<i>101</i>

**CBS:** These facilities store regulated hazardous substances in aboveground tanks with capacities of 185 gallons or greater, and/or in underground tanks of any size

A review of the CBS list, as provided by EDR, and dated 12/06/2007 has revealed that there is 1 CBS site within approximately 0.25 miles of the target property.

<u>Equal/Higher Elevation</u>	<u>Address</u>	<u>Dist / Dir</u>	<u>Map ID</u>	<u>Page</u>
<i>ROCHESTER DISTRICT HEATING COO</i>	<i>LARTIGUE STATION</i>	<i>0 - 1/8 ESE F23</i>		<i>64</i>

### EDR PROPRIETARY RECORDS

**Manufactured Gas Plants:** The EDR Proprietary Manufactured Gas Plant Database includes records of coal gas plants (manufactured gas plants) compiled by EDR's researchers. Manufactured gas sites were used in the United States from the 1800's to 1950's to produce a gas that could be distributed and used as fuel. These plants used whale oil, rosin, coal, or a mixture of coal, oil, and water that also produced a significant amount of waste. Many of the byproducts of the gas production, such as coal tar (oily waste containing volatile and non-volatile chemicals), sludges, oils and other compounds are potentially hazardous to human health and the environment. The byproduct from this process was frequently disposed of directly at the plant site and can remain or spread slowly, serving as a continuous source of soil and groundwater contamination.

A review of the Manufactured Gas Plants list, as provided by EDR, has revealed that there is 1 Manufactured Gas Plants site within approximately 1 mile of the target property.

<u>Lower Elevation</u>	<u>Address</u>	<u>Dist / Dir</u>	<u>Map ID</u>	<u>Page</u>
<i>RGANDE - WEST STATION MGP SITE</i>	<i>254 MILL STREET</i>	<i>1/2 - 1 WNW O79</i>		<i>345</i>

## EXECUTIVE SUMMARY

Due to poor or inadequate address information, the following sites were not mapped:

<u>Site Name</u>	<u>Database(s)</u>
NYS DOT BIN 1050139	FINDS, MANIFEST, RCRA-CESQG
NYS DOT BIN 1093830	FINDS, MANIFEST, RCRA-NonGen
NYS DOT BIN 4050129	MANIFEST, RCRA-CESQG
PER-CON	MANIFEST
XEROX SQUARE	RCRA-SQG, FINDS, MANIFEST
ARG TRUCKING	LTANKS, HIST LTANKS
ON HIGHWAY	LTANKS, NY Spills, NY Hist Spills, HIST LTANKS
FEDERAL BUILDING	LTANKS
NYS DOT BIN 1073830	RCRA-SQG
NYS DOT BIN 1050109	RCRA-SQG
NYS DOT BIN 1035240	RCRA-SQG
NYS DOT BIN 1050080	RCRA-SQG
NYS DOT BIN 1050070	RCRA-SQG
NYS DOT BIN 105099	RCRA-SQG
NYS DOT BIN 1050170	RCRA-SQG
ROCHESTER GAS & ELECTRIC	NY Spills
RT 490 MVA	NY Spills, NY Hist Spills
140,146,150 WEST BROAD ST	NY Spills
SOUTH CLINTON AVENUE	NY Spills, NY Hist Spills
NORTH CLINTON AVENUE @ 104 WEST	NY Spills
AMERICAN MOLD	NY Spills
VGC CORPORATION	NY Spills, NY Hist Spills
RIDGEMONT COUNTRY CLUB	NY Spills
GENESEE RIVER	NY Spills
GENESEE RIVER ABAND DRUM	NY Spills, NY Hist Spills
@ HWY GARAGE	NY Spills, NY Hist Spills
INDUSTRIAL STREET	NY Spills
INNER LOOP & ROUTE 490	NY Spills, NY Hist Spills
UNITED PARCEL SERVICE MVA	NY Spills
OLD AGWAY SITE	NY Spills, NY Hist Spills
TAMBY OIL COMPANY	NY Spills, NY Hist Spills
ROCHESTER GAS & ELECTRIC	NY Spills, NY Hist Spills
NORY CONSTRUCTION	NY Spills, NY Hist Spills
TANDY OIL COMPANY	NY Spills, NY Hist Spills
GENESEE RIVER	NY Spills, NY Hist Spills
1.2 ML @ ROCK MT FARM GRA	NY Spills, NY Hist Spills
WASTE MANAGEMENT	NY Spills, NY Hist Spills
OLD ROCHESTER VILLAGE	NY Spills, NY Hist Spills
WINTON RD MVA	NY Spills, NY Hist Spills
WEST MAIN AND BROWN STREETS	VCP

# OVERVIEW MAP - 2204232.2s



- ★ Target Property
- ▲ Sites at elevations higher than or equal to the target property
- ◆ Sites at elevations lower than the target property
- ▲ Manufactured Gas Plants
- National Priority List Sites
- Dept. Defense Sites

- Indian Reservations BIA
- ▲ Oil & Gas pipelines
- 100-year flood zone
- 500-year flood zone
- National Wetland Inventory
- State Wetlands

This report includes Interactive Map Layers to display and/or hide map information. The legend includes only those icons for the default map view.

SITE NAME: Midtown Plaza  
 ADDRESS: 285 East Main Street  
 Rochester NY 14604  
 LAT/LONG: 43.1565 / 77.6047

CLIENT: Liro Kassner  
 CONTACT: Marlene Beck  
 INQUIRY #: 2204232.2s  
 DATE: April 24, 2008 3:49 pm



# DETAIL MAP - 2204232.2s

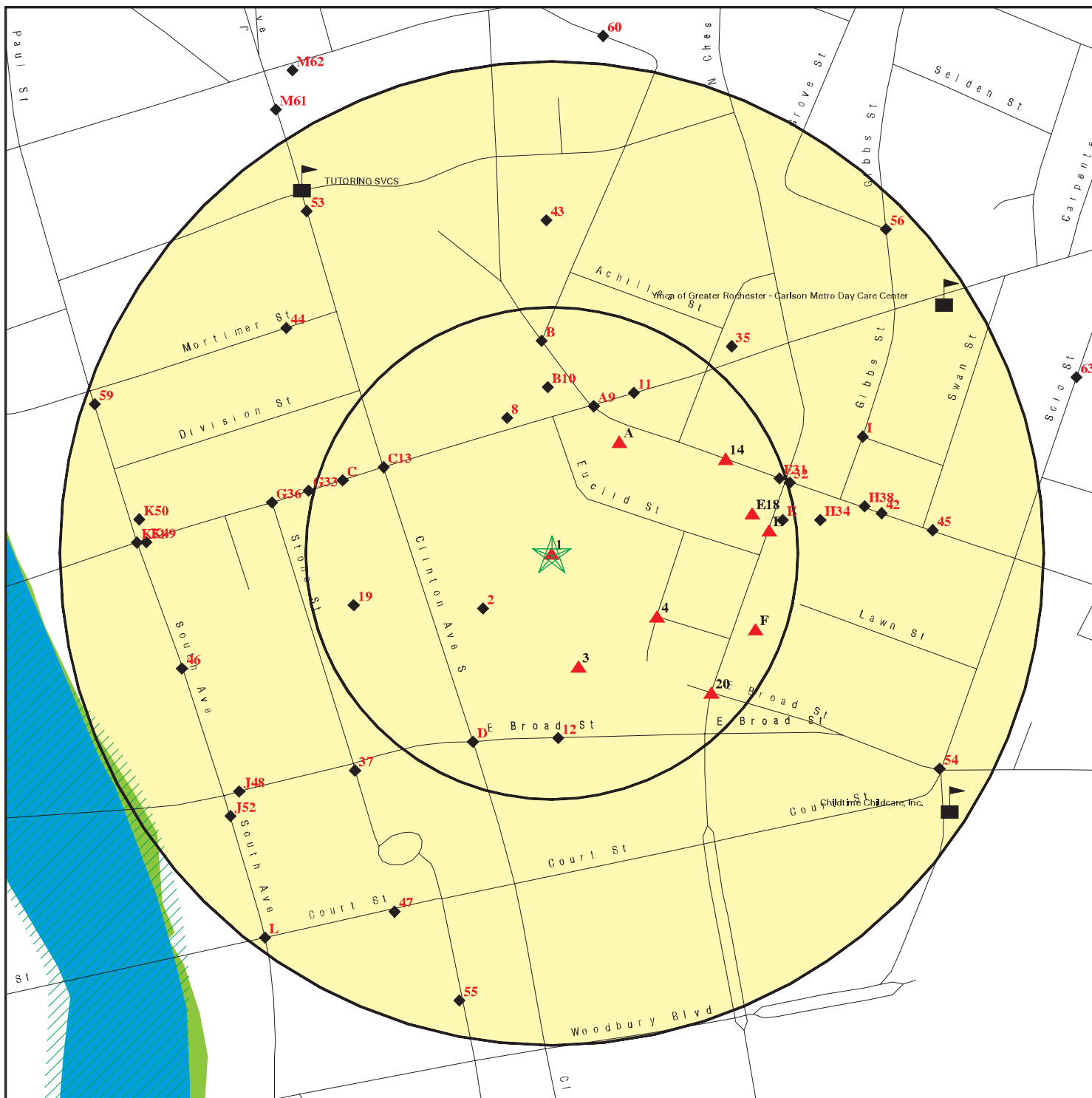

- ★ Target Property
- ▲ Sites at elevations higher than or equal to the target property
- ◆ Sites at elevations lower than the target property
- ▲ Manufactured Gas Plants
- Sensitive Receptors
- National Priority List Sites
- Dept. Defense Sites

- Indian Reservations BIA
  - Oil & Gas pipelines
  - 100-year flood zone
  - 500-year flood zone
  - National Wetland Inventory
  - State Wetlands
- 0 1/16 1/8 1/4 Miles

This report includes Interactive Map Layers to display and/or hide map information. The legend includes only those icons for the default map view.

<p>SITE NAME: Midtown Plaza          ADDRESS: 285 East Main Street          Rochester NY 14604          LAT/LONG: 43.1565 / 77.6047</p>	<p>CLIENT: Liro Kassner          CONTACT: Marlene Beck          INQUIRY #: 2204232.2s          DATE: April 24, 2008 3:49 pm</p>
-----------------------------------------------------------------------------------------------------------------------------------------------------	---------------------------------------------------------------------------------------------------------------------------------------------

## MAP FINDINGS SUMMARY

Database	Target Property	Search Distance (Miles)	< 1/8	1/8 - 1/4	1/4 - 1/2	1/2 - 1	> 1	Total Plotted
<b><u>FEDERAL RECORDS</u></b>								
NPL		1.000	0	0	0	0	NR	0
Proposed NPL		1.000	0	0	0	0	NR	0
Delisted NPL		1.000	0	0	0	0	NR	0
NPL LIENS	TP		NR	NR	NR	NR	NR	0
CERCLIS		0.500	0	0	0	NR	NR	0
CERC-NFRAP		0.500	0	0	0	NR	NR	0
LIENS 2	TP		NR	NR	NR	NR	NR	0
CORRACTS		1.000	0	0	0	0	NR	0
RCRA-TSDF		0.500	0	0	0	NR	NR	0
RCRA-LQG		0.250	0	0	NR	NR	NR	0
RCRA-SQG		0.250	1	1	NR	NR	NR	2
RCRA-CESQG		0.250	0	0	NR	NR	NR	0
RCRA-NonGen	TP		NR	NR	NR	NR	NR	0
US ENG CONTROLS		0.500	0	0	0	NR	NR	0
US INST CONTROL		0.500	0	0	0	NR	NR	0
ERNS	TP		NR	NR	NR	NR	NR	0
HMIRS	TP		NR	NR	NR	NR	NR	0
DOT OPS	TP		NR	NR	NR	NR	NR	0
US CDL	TP		NR	NR	NR	NR	NR	0
US BROWNFIELDS		0.500	0	0	0	NR	NR	0
DOD		1.000	0	0	0	0	NR	0
FUDS		1.000	0	0	0	1	NR	1
LUCIS		0.500	0	0	0	NR	NR	0
CONSENT		1.000	0	0	0	0	NR	0
ROD		1.000	0	0	0	0	NR	0
UMTRA		0.500	0	0	0	NR	NR	0
DEBRIS REGION 9		0.500	0	0	0	NR	NR	0
ODI		0.500	0	0	0	NR	NR	0
MINES		0.250	0	0	NR	NR	NR	0
TRIS	TP		NR	NR	NR	NR	NR	0
TSCA	TP		NR	NR	NR	NR	NR	0
FTTS	TP		NR	NR	NR	NR	NR	0
HIST FTTS	TP		NR	NR	NR	NR	NR	0
SSTS	TP		NR	NR	NR	NR	NR	0
ICIS	TP		NR	NR	NR	NR	NR	0
PADS	TP		NR	NR	NR	NR	NR	0
MLTS	TP		NR	NR	NR	NR	NR	0
RADINFO	TP		NR	NR	NR	NR	NR	0
FINDS	TP		NR	NR	NR	NR	NR	0
RAATS	TP		NR	NR	NR	NR	NR	0
<b><u>STATE AND LOCAL RECORDS</u></b>								
HSWDS		0.500	0	0	0	NR	NR	0
SHWS		1.000	0	0	0	1	NR	1
DEL SHWS		1.000	0	0	0	2	NR	2
SWF/LF		0.500	1	0	0	NR	NR	1
SWRCY		0.500	0	0	0	NR	NR	0

## MAP FINDINGS SUMMARY

Database	Target Property	Search Distance (Miles)	< 1/8	1/8 - 1/4	1/4 - 1/2	1/2 - 1	> 1	Total Plotted
SWTIRE		0.500	0	0	0	NR	NR	0
LTANKS		0.500	1	5	17	NR	NR	23
HIST LTANKS		0.500	1	5	15	NR	NR	21
UST		0.250	3	3	NR	NR	NR	6
CBS UST		0.250	0	0	NR	NR	NR	0
MOSF UST		0.500	0	0	0	NR	NR	0
HIST UST		0.250	4	3	NR	NR	NR	7
AST	X	0.250	1	1	NR	NR	NR	2
HIST AST	X	TP	NR	NR	NR	NR	NR	0
CBS AST		0.250	1	0	NR	NR	NR	1
MOSF AST		0.500	0	0	0	NR	NR	0
MANIFEST		0.250	3	20	NR	NR	NR	23
NY Spills		0.125	20	NR	NR	NR	NR	20
NY Hist Spills		0.125	18	NR	NR	NR	NR	18
ENG CONTROLS		0.500	0	0	0	NR	NR	0
INST CONTROL		0.500	0	0	0	NR	NR	0
VCP		0.500	0	0	0	NR	NR	0
DRYCLEANERS		0.250	0	0	NR	NR	NR	0
BROWNFIELDS		0.500	0	0	0	NR	NR	0
NPDES		TP	NR	NR	NR	NR	NR	0
AIRS		TP	NR	NR	NR	NR	NR	0
RES DECL		0.180	0	0	NR	NR	NR	0
E DESIGNATION		TP	NR	NR	NR	NR	NR	0
MOSF		0.500	0	0	0	NR	NR	0
CBS		0.250	1	0	NR	NR	NR	1
<b><u>TRIBAL RECORDS</u></b>								
INDIAN RESERV		1.000	0	0	0	0	NR	0
INDIAN ODI		0.500	0	0	0	NR	NR	0
INDIAN LUST		0.500	0	0	0	NR	NR	0
INDIAN UST		0.250	0	0	NR	NR	NR	0
<b><u>EDR PROPRIETARY RECORDS</u></b>								
Manufactured Gas Plants		1.000	0	0	0	1	NR	1

**NOTES:**

TP = Target Property

NR = Not Requested at this Search Distance

Sites may be listed in more than one database

Map ID  
Direction  
Distance  
Elevation

MAP FINDINGS

Site

Database(s)  
EDR ID Number  
EPA ID Number

**1**  
**Target**  
**Property**  
**MCCURDY & COMPANY INC**  
**285 EAST MAIN STREET**  
**ROCHESTER, NY 14645**

**AST**  
**HIST AST**  
**U003399576**  
**N/A**

AST:

**Actual:**  
**536 ft.**

AST:

Region: STATE  
Facility Id: 8-503479  
UTM X: 288201.79636  
UTM Y: 4781888.81628  
Expiration Date: 07/27/10  
Renewal Date: / /  
Total Capacity: 6000  
Facility Type: Not reported  
Site Type Name: Other Wholesale/Retail Sales  
Site Type Status: Active  
Mailing Company: MIDTOWN ROCHESTER PROPERTIES LLC  
Mailing Title: Not reported  
Mailing Contact: ALBERT CUPO  
Mailing Address: 211 MIDTOWN PLAZA  
Mailing Address 2: Not reported  
Mailing City: ROCHESTER  
Mailing State: NY  
Mailing Zip Code: 14604  
Mailing Phone No: (585) 530-2000  
Mailing Email: Not reported  
Owner Title: PROPERTY MANAGER  
Owner Name: ALBERT B CUPO  
Owner Address: 211 MIDTOWN PLAZA  
Owner Address 2: Not reported  
Owner State: NY  
Owner Zip Code: 14604  
Owner Phone: (585) 530-2000  
Owner Company: MIDTOWN ROCHESTER PROPERTIES LLC  
Emergency Contact: ALBERT CUPO  
Emergency Phone: (585) 530-2550  
Operator: MIDTOWN ROCHESTER PROPERTIES LLC  
Operator Phone: (585) 530-2500  
Owner City: ROCHESTER  
Owner Sub Type: Corporate or Commercial  
Program Type: PBS  
  
Tank Number: 001  
Tank Location Name: Aboveground on crib, rack, or cradle  
Tank Status: In Service  
Tank Model: Not reported  
Pipe Model: Not reported  
Active Status: Active  
Install Date: 11/01/75  
Capacity Gallons: 6000  
Material Name: #2 Fuel Oil  
Percentage: 100.00  
Tank Type Name: Steel/Carbon Steel/Iron  
Tank Internal Protection: None  
Tank Internal Protection 1: Painted/Asphalt Coating  
Tank Internal Protection 2: Not reported  
Pipe Location Name: Aboveground  
Pipe Type Name: Steel/Carbon Steel/Iron  
Pipe External Protection 1: None

Map ID  
Direction  
Distance  
Elevation

MAP FINDINGS

Site

Database(s)

EDR ID Number  
EPA ID Number

**MCCURDY & COMPANY INC (Continued)**

**U003399576**

Pipe External Protection 2: Not reported  
Tank Secondary Containment 1: Impervious Underlayment  
Tank Secondary Containment 2: Other  
Pipe Secondary Containment: Not reported  
Tank Leak Detection 1: None  
Tank Leak Detection 2: Not reported  
Pipe Leak Detection 1: Exempt Suction Piping  
Pipe Leak Detection 2: Not reported  
Type Of Overfill Prevention 1: Vent Whistle  
Type Of Overfill Prevention 2: Not reported  
Dispenser Method: Suction  
Spill Prevention: Catch Basin  
Tightness Test Method: Testing Not Required  
Date Tested: / /  
Next Test Date: / /  
Date Tank Closed: / /

Tank Number: 001  
Tank Location Name: Aboveground on crib, rack, or cradle  
Tank Status: In Service  
Tank Model: Not reported  
Pipe Model: Not reported  
Active Status: Active  
Install Date: 12/01/75  
Capacity Gallons: 6000  
Material Name: #2 Fuel Oil  
Percentage: 100.00  
Tank Type Name: Steel/Carbon Steel/Iron  
Tank Internal Protection: None  
Tank Internal Protection 1: Painted/Asphalt Coating  
Tank Internal Protection 2: Not reported  
Pipe Location Name: Aboveground  
Pipe Type Name: Steel/Carbon Steel/Iron  
Pipe External Protection 1: None  
Pipe External Protection 2: Not reported  
Tank Secondary Containment 1: Impervious Underlayment  
Tank Secondary Containment 2: Other  
Pipe Secondary Containment: Not reported  
Tank Leak Detection 1: Other  
Tank Leak Detection 2: Not reported  
Pipe Leak Detection 1: Exempt Suction Piping  
Pipe Leak Detection 2: Not reported  
Type Of Overfill Prevention 1: Vent Whistle  
Type Of Overfill Prevention 2: Not reported  
Dispenser Method: Suction  
Spill Prevention: Catch Basin  
Tightness Test Method: Testing Not Required  
Date Tested: / /  
Next Test Date: / /  
Date Tank Closed: / /

**HIST AST:**

PBS Number: 8-600085  
SWIS Code: 2614  
Operator: MCCURDY & COMPANY INC  
Facility Phone: (716) 454-2070

Map ID  
Direction  
Distance  
Elevation

MAP FINDINGS

Site

Database(s)

EDR ID Number  
EPA ID Number

**MCCURDY & COMPANY INC (Continued)**

**U003399576**

Facility Addr2: MIDTOWN PLAZA  
Facility Type: OTHER  
Emergency: ARTHUR R. WROBLEWSKI  
Emergency Tel: (716) 359-2059  
Old PBSNO: Not reported  
Date Inspected: Not reported  
Inspector: Not reported  
Result of Inspection: Not reported  
Owner Name: MCCURDY & COMPANY INC  
Owner Address: 285 EAST MAIN STREET (MIDTOWN PLAZA)  
Owner City,St,Zip: ROCHESTER, NY 14645  
Federal ID: Not reported  
Owner Tel: (716) 546-0142  
Owner Type: Corporate/Commercial  
Owner Subtype: Not reported  
Mailing Contact: ARTHUR R WROBLEWSKI  
Mailing Name: MIDTOWN HOLDINGS CORPORATION  
Mailing Address: 300 MIDTOWN TOWER  
Mailing Address 2: Not reported  
Mailing City,St,Zip: ROCHESTER, NY 14604  
Mailing Telephone: (716) 454-2070  
Owner Mark: First Owner  
Facility Status: 1 - Active PBS facility, i.e. total capacity of the PBS tanks is greater than 1,100 gallons, regardless if Subpart 360-14 tanks exist or not at the facility.  
  
Certification Flag: False  
Certification Date: 06/26/1997  
Expiration: 06/09/2002  
Renew Flag: False  
Renew Date: Not reported  
Total Capacity: 6000  
FAMT: True  
Facility Screen: No Missing Data  
Owner Screen: No Missing Data  
Tank Screen: No Missing Data  
Dead Letter: False  
CBS Number: Not reported  
Town or City: ROCHESTER (C)  
County Code: 26  
Town or City Code: 14  
Region: 8  
  
Tank ID: 001  
Tank Location: ABOVEGROUND ON SADDLES LEGS, STILTS, RACK, OR CRADLE  
Tank Status: In Service  
Install Date: 19751201  
Capacity (Gal): 6000  
Product Stored: NOS 1,2, OR 4 FUEL OIL  
Tank Type: Steel/carbon steel  
Tank Internal: 0  
Tank External: 1  
Pipe Location: Aboveground  
Pipe Type: STEEL/IRON  
Pipe Internal: None  
Pipe External: 0  
Tank Containment: 45  
Leak Detection: 09

Map ID  
Direction  
Distance  
Elevation

MAP FINDINGS

Site

Database(s)

EDR ID Number  
EPA ID Number

**MCCURDY & COMPANY INC (Continued)**

**U003399576**

Overfill Protection: 56  
Dispenser Method: Suction  
Date Tested: Not reported  
Next Test Date: Not reported  
Missing Data for Tank: No Missing Data  
Date Closed: Not reported  
Test Method: Not reported  
Deleted: False  
Updated: True  
SPDES Number: Not reported  
Lat/Long: Not reported

**2**  
**SW**  
**< 1/8**  
**0.045 mi.**  
**237 ft.**

**WILSON INCOME PROPERTIES**  
**MULTI-TENANT OFFICE/WAREHOUSE**  
**ROCHESTER, NY 14624**

**UST** **U003314126**  
**HIST UST** **N/A**

**Relative:**  
**Lower**

UST:  
UST:

**Actual:**  
**535 ft.**

Facility Id: 8-058823  
Region: STATE  
Expiration Date: 12/02/91  
Renewal Date: / /  
Total Capacity: 0  
Facility Type: Not reported  
Mailing Company: WILSON INCOME PROPERTIES 1983  
Mailing Title: Not reported  
Mailing Contact: Not reported  
Mailing Address: 929 MIDTOWN TOWER  
Mailing Address 2: Not reported  
Mailing City: ROCHESTER  
Mailing State: NY  
Mailing Zip Code: 14604  
Mailing Phone No: (716) 232-1455  
Mailing Email: Not reported  
Owner Title: Not reported  
Owner Name: Not reported  
Owner Address: 929 MIDTOWN TOWER  
Owner Address 2: Not reported  
Owner State: NY  
Owner Zip Code: 14604  
Owner Phone: (716) 232-1455  
Owner Company: WILSON INCOME PROPERTIES 1983  
Emergency Contact: FRANKLIN K STOLTE  
Emergency Phone: (716) 586-5849  
Operator: FRANKLIN K STOLTE  
Operator Phone: (716) 586-5849  
Owner City: ROCHESTER  
Owner Sub Type: Not reported  
UTM X: 0.00000  
UTM Y: 0.00000  
Site Type Name: Apartment Building/Office Building  
Site Type Status: Unregulated  
Comments: Not reported

Program Type: PBS

Map ID  
Direction  
Distance  
Elevation

MAP FINDINGS

Site

Database(s)

EDR ID Number  
EPA ID Number

**WILSON INCOME PROPERTIES (Continued)**

**U003314126**

Tank Number: 00E  
Tank Location Name: Underground  
Tank Status: Closed - Removed  
Tank Model: Not reported  
Pipe Model: Not reported  
Active Status: Inactive  
Install Date: 10/01/76  
Capacity Gallons: 4000  
Material Name: #2 Fuel Oil  
Percentage: 100.00  
Tank Type Name: Steel/Carbon Steel/Iron  
Tank Internal Protection: None  
Tank Internal Protection 1: None  
Tank Internal Protection 2: Not reported  
Pipe Location Name: No Piping  
Pipe Type Name: Steel/Carbon Steel/Iron  
Pipe External Protection 1: None  
Pipe External Protection 2: Not reported  
Tank Secondary Containment 1: None  
Tank Secondary Containment 2: Not reported  
Pipe Secondary Containment: Not reported  
Tank Leak Detection 1: Other  
Tank Leak Detection 2: Not reported  
Pipe Leak Detection 1: Not reported  
Pipe Leak Detection 2: Not reported  
Type Of Overfill Prevention 1: Product Level Gauge (A/G)  
Type Of Overfill Prevention 2: Not reported  
Dispenser Method: Suction  
Spill Prevention: Not reported  
Tightness Test Method: Unknown  
Date Tested: 10/01/86  
Next Test Date: / /  
Date Tank Closed: 12/01/91

Tank Number: 00W  
Tank Location Name: Underground  
Tank Status: Closed - Removed  
Tank Model: Not reported  
Pipe Model: Not reported  
Active Status: Inactive  
Install Date: 10/01/76  
Capacity Gallons: 4000  
Material Name: #2 Fuel Oil  
Percentage: 100.00  
Tank Type Name: Steel/Carbon Steel/Iron  
Tank Internal Protection: None  
Tank Internal Protection 1: None  
Tank Internal Protection 2: Not reported  
Pipe Location Name: No Piping  
Pipe Type Name: Steel/Carbon Steel/Iron  
Pipe External Protection 1: None  
Pipe External Protection 2: Not reported  
Tank Secondary Containment 1: None  
Tank Secondary Containment 2: Not reported  
Pipe Secondary Containment: Not reported  
Tank Leak Detection 1: Other



Map ID  
Direction  
Distance  
Elevation

MAP FINDINGS

Site

Database(s)

EDR ID Number  
EPA ID Number

**WILSON INCOME PROPERTIES (Continued)**

**U003314126**

Tank Leak Detection 2: Not reported  
Pipe Leak Detection 1: Not reported  
Pipe Leak Detection 2: Not reported  
Type Of Overfill Prevention 1: Product Level Gauge (A/G)  
Type Of Overfill Prevention 2: Not reported  
Dispenser Method: Suction  
Spill Prevention: Not reported  
Tightness Test Method: Unknown  
Date Tested: 10/01/86  
Next Test Date: / /  
Date Tank Closed: 12/01/91

**HIST UST:**

PBS Number: 8-058823  
SPDES Number: Not reported  
Emergency Contact: FRANKLIN K STOLTE  
Emergency Telephone: (716) 586-5849  
Operator: FRANKLIN K STOLTE  
Operator Telephone: (716) 586-5849  
Owner Name: WILSON INCOME PROPERTIES 1983  
Owner Address: 929 MIDTOWN TOWER  
Owner City,St,Zip: ROCHESTER, NY 14604  
Owner Telephone: (716) 232-1455  
Owner Type: Not reported  
Owner Subtype: Not reported  
Mailing Name: WILSON INCOME PROPERTIES 1983  
Mailing Address: 929 MIDTOWN TOWER  
Mailing Address 2: Not reported  
Mailing City,St,Zip: ROCHESTER, NY 14604  
Mailing Contact: Not reported  
Mailing Telephone: (716) 232-1455  
Owner Mark: First Owner  
Facility Status: 2 - Unregulated by PBS (the total capacity is less than 1,101 gallons)  
and Subpart 360-14.  
Facility Addr2: 5 MARWAY CIRCLE  
SWIS ID: 2614  
Old PBS Number: Not reported  
Facility Type: APARTMENT BUILDING  
Facility Type: OTHER  
Inspected Date: Not reported  
Inspector: Not reported  
Inspection Result: Not reported  
Federal ID: Not reported  
Certification Flag: False  
Certification Date: 12/02/1986  
Expiration Date: 12/02/1991  
Renew Flag: False  
Renewal Date: Not reported  
Total Capacity: 0  
FAMT: True  
Facility Screen: No Missing Data  
Owner Screen: Minor Data Missing  
Tank Screen: 0  
Dead Letter: False  
CBS Number: Not reported  
Town or City: ROCHESTER (C)  
County Code: 26

Map ID  
Direction  
Distance  
Elevation

MAP FINDINGS

Site

Database(s)

EDR ID Number  
EPA ID Number

**WILSON INCOME PROPERTIES (Continued)**

**U003314126**

Town or City: 14  
Region: 8  
  
Tank Id: 00E  
Tank Location: UNDERGROUND  
Tank Status: Closed-Removed  
Install Date: 19761001  
Capacity (gals): 4000  
Product Stored: NOS 1,2, OR 4 FUEL OIL  
Tank Type: Steel/carbon steel  
Tank Internal: Not reported  
Tank External: Not reported  
Pipe Location: Not reported  
Pipe Type: STEEL/IRON  
Pipe Internal: Not reported  
Pipe External: Not reported  
Second Containment: None  
Leak Detection: Other  
Overfill Prot: Product Level Gauge  
Dispenser: Suction  
Date Tested: 10/01/1986  
Next Test Date: Not reported  
Missing Data for Tank: Minor Data Missing  
Date Closed: 12/01/1991  
Test Method: Unknown  
Deleted: False  
Updated: True  
Lat/long: Not reported

Tank Id: 00W  
Tank Location: UNDERGROUND  
Tank Status: Closed-Removed  
Install Date: 19761001  
Capacity (gals): 4000  
Product Stored: NOS 1,2, OR 4 FUEL OIL  
Tank Type: Steel/carbon steel  
Tank Internal: Not reported  
Tank External: Not reported  
Pipe Location: Not reported  
Pipe Type: STEEL/IRON  
Pipe Internal: Not reported  
Pipe External: Not reported  
Second Containment: None  
Leak Detection: Other  
Overfill Prot: Product Level Gauge  
Dispenser: Suction  
Date Tested: 10/01/1986  
Next Test Date: Not reported  
Missing Data for Tank: Minor Data Missing  
Date Closed: 12/01/1991  
Test Method: Unknown  
Deleted: False  
Updated: True  
Lat/long: Not reported

MAP FINDINGS

Map ID  
 Direction  
 Distance  
 Elevation

Site

Database(s)

EDR ID Number  
 EPA ID Number

**3**  
**SSE**  
**< 1/8**  
**0.059 mi.**  
**312 ft.**

**MIDTOWN PLAZA GARAGE**  
**MIDTOWN PLAZA GARAGE**  
**ROCHESTER, NY**

**NY Spills** **S103572563**  
**NY Hist Spills** **N/A**

**Relative:**  
**Equal**

NY Spills:

**Actual:**  
**536 ft.**

Site ID: 298693  
 Facility Addr2: Not reported  
 Facility ID: 8281028  
 Spill Number: 8281028  
 Facility Type: ER  
 SWIS: 2814  
 Region of Spill: 8  
 Investigator: PCLINDEN  
 Referred To: Not reported  
 Spill Date: 10/28/82  
 Reported to Dept: 10/28/82  
 CID: Not reported  
 Spill Cause: Other  
 Water Affected: Not reported  
 Spill Source: Passenger Vehicle  
 Spill Notifier: Fire Department  
 Cleanup Ceased: / /  
 Cleanup Meets Std: False  
 Last Inspection: / /  
 Recommended Penalty: Penalty Not Recommended  
 UST Trust: False  
 Spill Class: Known release with minimal potential for fire or hazard. DEC Response. Willing Responsible Party. Corrective action taken.  
 Spill Closed Dt: 10/20/99  
 Remediation Phase: 0  
 Date Entered In Computer: / /  
 Spill Record Last Update: 10/20/99  
 Spiller Name: Not reported  
 Spiller Company: UNKNOWN  
 Spiller Address: Not reported  
 Spiller City,St,Zip: ZZ  
 Spiller Company: 999  
 Spiller Phone: Not reported  
 Contact Name: Not reported  
 Contact Phone: Not reported  
 DEC Region: 8  
 Program Number: 8281028  
 DER Facility ID: 241648  
 Site ID: 298693  
 Operable Unit ID: 893430  
 Operable Unit: 01  
 Material ID: 481069  
 Material Code: 0009  
 Material Name: Gasoline  
 Case No.: Not reported  
 Material FA: Petroleum  
 Quantity: 20.00  
 Units: Gallons  
 Recovered: 0.00  
 Resource Affected: Sewer  
 Oxygenate: False  
 DEC Memo: Start DECRemark - 8281028 Prior to Sept, 2004 data translation this spill Lead

Map ID  
Direction  
Distance  
Elevation

MAP FINDINGS

Site

Database(s)

EDR ID Number  
EPA ID Number

**MIDTOWN PLAZA GARAGE (Continued)**

**S103572563**

DEC Field was "PL" 08/07/98 SPILL DUE TO A GAS TANK ON A PARKED CAR LEAKED FROM FLOOR DRAIN TO HOLDING TANK WHICH DRAINS VIA SUMP PUMP TO SEWERS. ROCHESTER FIRE DEPT. USED SORBENT PADS TO PICK UP GAS FROM TANK. END DECRemark - 8281028

Remarks: Start CallerRemark - 8281028 08/07/98 TIME OF SPILL NOT REPORTED, USED TIME REGION NOTIFIED OF SPILL. END CallerRemark - 8281028

NY Hist Spills:

Region of Spill: 8  
Spill Number: 8281028  
Investigator: PL  
Caller Name: Not reported  
Caller Agency: Not reported  
Caller Phone: Not reported  
Notifier Name: Not reported  
Notifier Agency: Not reported  
Notifier Phone: Not reported  
Spill Date/Time: 10/28/1982 15:30  
Reported to Dept Date/Time: 10/28/82 15:30  
SWIS: 26  
Spiller Name: UNKNOWN  
Spiller Contact: Not reported  
Spiller Phone: Not reported  
Spiller Address: Not reported  
Spiller City,St,Zip: Not reported  
Spill Cause: Other  
Reported to Dept: In Sewer  
Water Affected: Not reported  
Spill Source: 06  
Spill Notifier: Fire Department  
PBS Number: Not reported  
Cleanup Ceased: / /  
Cleanup Meets Std: False  
Last Inspection: / /  
Recommended Penalty: Penalty Not Recommended  
Spiller Cleanup Dt: / /  
Enforcement Date: / /  
Invstgn Complete: / /  
UST Involvement: False  
Spill Class: Known release with minimal potential for fire or hazard. DEC Response. Willing Responsible Party. Corrective action taken.  
Spill Closed Dt: 10/20/99  
Corrective Action Plan Submitted: / /  
Date Region Sent Summary to Central Office: / /  
Date Spill Entered In Computer Data File: / /  
Date Spill Entered In Computer Data File: Not reported  
Update Date: 10/20/99  
Is Updated: False  
PBS Number: Not reported  
Tank Number: Not reported  
Tank Size: Not reported  
Test Method: Not reported  
Leak Rate Failed Tank: Not reported  
Gross Leak Rate: Not reported  
Material Class Type: Petroleum  
Quantity Spilled: 20  
Unkonwn Quantity Spilled: False

Map ID  
Direction  
Distance  
Elevation

MAP FINDINGS

Site

Database(s)

EDR ID Number  
EPA ID Number

**MIDTOWN PLAZA GARAGE (Continued)**

**S103572563**

Units: Gallons  
Quantity Recovered: 0  
Unkonwn Quantity Recovered: True  
Material: GASOLINE  
Class Type: GASOLINE  
Times Material Entry In File: 21329  
CAS Number: Not reported  
Last Date: 19940929  
DEC Remarks: 08/07/98 SPILL DUE TO A GAS TANK ON A PARKED CAR LEAKED FROM FLOOR DRAIN TO HOLDING TANK WHICH DRAINS VIA SUMP PUMP TO SEWERS. ROCHESTER FIRE DEPT. USED SORBENT PADS TO PICK UP GAS FROM TANK.  
Remark: 08/07/98 TIME OF SPILL NOT REPORTED, USED TIME REGION NOTIFIED OF SPILL.

**4**  
**ESE**  
**< 1/8**  
**0.062 mi.**  
**328 ft.**

**GRIFFITH OIL MIDTOWN**  
**ATLAS STREET / ELM ST**  
**ROCHESTER, NY**

**NY Spills S102169332**  
**NY Hist Spills N/A**

**Relative:**  
**Higher**

NY Spills:  
Site ID: 208209  
Facility Addr2: Not reported  
Facility ID: 8602340  
Spill Number: 8602340  
Facility Type: ER  
SWIS: 2814  
Region of Spill: 8  
Investigator: COOKE  
Referred To: Not reported  
Spill Date: 07/09/86  
Reported to Dept: 07/09/86  
CID: Not reported  
Spill Cause: Unknown  
Water Affected: Not reported  
Spill Source: Tank Truck  
Spill Notifier: Fire Department  
Cleanup Ceased: 07/10/86  
Cleanup Meets Std: True  
Last Inspection: 07/09/86  
Recommended Penalty: Penalty Not Recommended  
UST Trust: False  
Spill Class: Known release that creates potential for fire or hazard. DEC Response. Willing Responsible Party. Corrective action taken.  
Spill Closed Dt: 07/10/86  
Remediation Phase: 0  
Date Entered In Computer: 07/09/86  
Spill Record Last Update: 02/19/04  
Spiller Name: Not reported  
Spiller Company: GRIFFITH OIL COMPANY  
Spiller Address: Not reported  
Spiller City,St,Zip: ZZ  
Spiller Company: 001  
Spiller Phone: Not reported  
Contact Name: Not reported  
Contact Phone: Not reported  
DEC Region: 8  
Program Number: 8602340  
DER Facility ID: 172754

**Actual:**  
**537 ft.**

Map ID  
Direction  
Distance  
Elevation

MAP FINDINGS

Site

Database(s)

EDR ID Number  
EPA ID Number

**GRIFFITH OIL MIDTOWN (Continued)**

**S102169332**

Site ID: 208209  
Operable Unit ID: 898906  
Operable Unit: 01  
Material ID: 478790  
Material Code: 0001  
Material Name: #2 Fuel Oil  
Case No.: Not reported  
Material FA: Petroleum  
Quantity: 150.00  
Units: Gallons  
Recovered: 0.00  
Resource Affected: Soil  
Oxygenate: False  
DEC Memo: Start DECRemark - 8602340 Prior to Sept, 2004 data translation this spill Lead  
DEC Field was "JC" 2004/02/19 - Spill Time was previously blank and replaced  
with RCVD Time to fix a data translation problem... Bob Corcoran / / : ROB  
SCHRAEDER OFMCHD WAS NOTIFIED & RESPONDED ON SCENE; DICK KNOWLES, GRIFFITH OIL,  
REPORTS ENVIR. OIL HAS BEEN HIRED TO CLEANUP. / / : ENVIR. OIL CLEANEDUP  
SPILL WITH SORBENT MATERIAL AND TRANSPORTED TO SENECA MEADOWS FOR DISPOSAL.  
SMALL AMOUNT OF GOT TO SEWERS. SOME PRODUCT ON ROOF, SOME SEEPAGE TO BOILER  
ROOM FLOOR THRU SECONDARY PIPE DAMAGE, THIS FLUSHED BY MIDTOWN TO SUMP  
TANK/DRAIN AT LEVEL "C" GARAGE. UNKNOWN QUANTITY ESCAPED TO LOCAL SURFACE  
DRAIN AND DOCK PROR TO CONTAINMENT BY ROCHESTER HAZMAT TEAM, SPEEDI DRY AND  
ABSORBANT PADS DOWN TO CONTAIN, TO BE PICKED UP BY ENVIRON. OIL. 03/30/01:  
PAPER FILE REMOVED PER PAPER RETENTION POLICY. END DECRemark - 8602340  
Remarks: Start CallerRemark - 8602340 GRIFFITH OIL OVERFILLED 8000 GAL ABOVEGROUND TANK  
CAUSING OIL TO FLOW ACROSS PAVEMENT INTO COMBINED SEWER END CallerRemark -  
8602340

NY Hist Spills:

Region of Spill: 8  
Spill Number: 8602340  
Investigator: JC  
Caller Name: Not reported  
Caller Agency: Not reported  
Caller Phone: Not reported  
Notifier Name: Not reported  
Notifier Agency: Not reported  
Notifier Phone: Not reported  
Spill Date/Time: 07/09/1986  
Reported to Dept Date/Time: 07/09/86 12:40  
SWIS: 26  
Spiller Name: GRIFFITH OIL COMPANY  
Spiller Contact: Not reported  
Spiller Phone: Not reported  
Spiller Address: Not reported  
Spiller City,St,Zip: ROCHESTER, NY  
Spill Cause: Unknown  
Reported to Dept: On Land  
Water Affected: Not reported  
Spill Source: 08  
Spill Notifier: Fire Department  
PBS Number: Not reported  
Cleanup Ceased: 07/10/86  
Cleanup Meets Std: True  
Last Inspection: 07/09/86  
Recommended Penalty: Penalty Not Recommended

Map ID  
 Direction  
 Distance  
 Elevation

MAP FINDINGS

EDR ID Number  
 EPA ID Number

Site

Database(s)

**GRIFFITH OIL MIDTOWN (Continued)**

**S102169332**

Spiller Cleanup Dt: //  
 Enforcement Date: //  
 Invstgn Complete: //  
 UST Involvement: False  
 Spill Class: Known release that creates potential for fire or hazard. DEC Response.  
                   Willing Responsible Party. Corrective action taken.  
 Spill Closed Dt: 07/10/86  
 Corrective Action Plan Submitted: //  
 Date Region Sent Summary to Central Office: //  
 Date Spill Entered In Computer Data File: 07/09/86  
 Date Spill Entered In Computer Data File: Not reported  
 Update Date: 03/30/01  
 Is Updated: False  
 PBS Number: Not reported  
 Tank Number: Not reported  
 Tank Size: Not reported  
 Test Method: Not reported  
 Leak Rate Failed Tank: Not reported  
 Gross Leak Rate: Not reported  
 Material Class Type: Petroleum  
 Quantity Spilled: 150  
 Unkonwn Quantity Spilled: False  
 Units: Gallons  
 Quantity Recovered: 0  
 Unkonwn Quantity Recovered: True  
 Material: #2 FUEL OIL  
 Class Type: #2 FUEL OIL  
 Times Material Entry In File: 24464  
 CAS Number: Not reported  
 Last Date: 19941207  
 DEC Remarks: // : ROB SCHRAEDER OF MCHD WAS NOTIFIED RESPONDED ON SCENE; DICK KNOWLES, GRIFFITH OIL, REPORTS ENVIR. OIL HAS BEEN HIRED TO CLEANUP. //  
                   : ENVIR. OIL CLEANEDUP SPILL WITH SORBENT MATERIAL AND TRANSPORTED TO SENECA MEADOWS FOR DISPOSAL. SMALL AMOUNT OF GOT TO SEWERS. SOME PRODUCT ON ROOF, SOME SEEPAGE TO BOILER ROOM FLOOR THRU SECONDARY PIPE DAMAGE, THIS FLUSHED BY MIDTOWN TO SUMP TANK/DRAIN AT LEVEL C GARAGE. UNKNOWN QUANTITY ESCAPED TO LOCAL SURFACE DRAIN AND DOCK PROR TOCONTAINMENT BY ROCHESTER HAZMAT TEAM, SPEEDI DRY AND ABSORBANT PADS DOWN TO CONTAIN, TO BE PICKED UP BY ENVIRON. OIL.  
                   03/30/01: PAPER FILE REMOVED PER PAPER RETENTION POLICY.  
 Remark: GRIFFITH OIL OVERFILLED 8000 GAL ABOVEGROUND TANK CAUSING OIL TO FLOW ACROSS PAVEMENT INTO COMBINED SEWER

**A5**               **RG&E MAIN OFFICE**  
**NNE**             **EAST AVENUE**  
 < 1/8            **ROCHESTER, NY**  
 0.066 mi.  
 350 ft.         **Site 1 of 4 in cluster A**

**NY Spills S104651330**  
**NY Hist Spills N/A**

**Relative:**       NY Spills:  
**Equal**            Site ID:            125373  
                     Facility Addr2:   Not reported  
**Actual:**         Facility ID:       8382113  
**536 ft.**           Spill Number:     8382113  
                     Facility Type:    ER  
                     SWIS:             2814  
                     Region of Spill:  8  
                     Investigator:    PCLINDEN  
                     Referred To:     Not reported

Map ID  
Direction  
Distance  
Elevation

MAP FINDINGS

Site

Database(s)

EDR ID Number  
EPA ID Number

**RG&E MAIN OFFICE (Continued)**

**S104651330**

Spill Date: 01/13/83  
Reported to Dept: 01/14/83  
CID: Not reported  
Spill Cause: Human Error  
Water Affected: IN SEWER  
Spill Source: Tank Truck  
Spill Notifier: Local Agency  
Cleanup Ceased: 10/04/00  
Cleanup Meets Std: False  
Last Inspection: / /  
Recommended Penalty: Penalty Not Recommended  
UST Trust: False  
Spill Class: Known release that creates potential for fire or hazard. DEC Response.  
Willing Responsible Party. Corrective action taken.  
Spill Closed Dt: 10/04/00  
Remediation Phase: 0  
Date Entered In Computer: / /  
Spill Record Last Update: 02/28/07  
Spiller Name: Not reported  
Spiller Company: Not reported  
Spiller Address: Not reported  
Spiller City,St,Zip: \*\*\*Update\*\*\*, ZZ  
Spiller Company: 001  
Spiller Phone: Not reported  
Contact Name: DUDLEY SCHUYLER  
Contact Phone: Not reported  
DEC Region: 8  
Program Number: 8382113  
DER Facility ID: 276809  
Site ID: 125373  
Operable Unit ID: 894893  
Operable Unit: 01  
Material ID: 481638  
Material Code: 0009  
Material Name: Gasoline  
Case No.: Not reported  
Material FA: Petroleum  
Quantity: 25.00  
Units: Gallons  
Recovered: 0.00  
Resource Affected: Sewer  
Oxygenate: False  
DEC Memo: Start DECRemark - 8382113 Prior to Sept, 2004 data translation this spill Lead  
DEC Field was "PL". FILLING UNDERGROUND GASOLINE TANK AT REAR OF MAIN  
OFFICE, 25 GALLON OVERFILL AT ABOUT 8:40 PM. ROCHESTER CITY FIRE DEPT., CALLED.  
GAS FLUSHED TO SEWERS (COMBINED) BY FIRE DEPT. SEWERS WERE CHECKED WITH  
EXPLOSION METER WHICH INDICATED NO PROBLEM. SPILL OCCURED ON JANUARY 13, 1983.  
02/28/07: PAPER FILE REMOVED PER FILE RETENTION POLICY. END DECRemark -  
8382113  
Remarks: Start CallerRemark - 8382113 Overfill of underground tank during delivery.  
Fire department flushed to sewers. Sewers checked w/explosion meter which  
indicated no problem. END CallerRemark - 8382113  
NY Hist Spills:  
Region of Spill: 8  
Spill Number: 8382113  
Investigator: PL



Map ID  
Direction  
Distance  
Elevation

MAP FINDINGS

Site

Database(s)

EDR ID Number  
EPA ID Number

**RG&E MAIN OFFICE (Continued)**

**S104651330**

Caller Name: Not reported  
Caller Agency: Not reported  
Caller Phone: Not reported  
Notifier Name: Not reported  
Notifier Agency: Not reported  
Notifier Phone: Not reported  
Spill Date/Time: 01/13/1983 20:40  
Reported to Dept Date/Time: 01/14/83 15:30  
SWIS: 26  
Spiller Name: Not reported  
Spiller Contact: Not reported  
Spiller Phone: Not reported  
Spiller Contact: DUDLEY SCHUYLER  
Spiller Address: Not reported  
Spiller City,St,Zip: Not reported  
Spill Cause: Human Error  
Reported to Dept: In Sewer  
Water Affected: Not reported  
Spill Source: 08  
Spill Notifier: Not reported  
PBS Number: Not reported  
Cleanup Ceased: 10/04/00  
Cleanup Meets Std: False  
Last Inspection: / /  
Recommended Penalty: Penalty Not Recommended  
Spiller Cleanup Dt: 10/04/00  
Enforcement Date: / /  
Invstgn Complete: / /  
UST Involvement: False  
Spill Class: Known release that creates potential for fire or hazard. DEC Response.  
Willing Responsible Party. Corrective action taken.  
Spill Closed Dt: 10/04/00  
Corrective Action Plan Submitted: / /  
Date Region Sent Summary to Central Office: / /  
Date Spill Entered In Computer Data File: / /  
Date Spill Entered In Computer Data File: Not reported  
Update Date: 10/17/00  
Is Updated: False  
PBS Number: Not reported  
Tank Number: Not reported  
Tank Size: Not reported  
Test Method: Not reported  
Leak Rate Failed Tank: Not reported  
Gross Leak Rate: Not reported  
Material Class Type: Petroleum  
Quantity Spilled: 25  
Unkonwn Quantity Spilled: False  
Units: Gallons  
Quantity Recovered: 0  
Unkonwn Quantity Recovered: True  
Material: GASOLINE  
Class Type: GASOLINE  
Times Material Entry In File: 21329  
CAS Number: Not reported  
Last Date: 19940929  
DEC Remarks: Not reported  
Remark: Overfill of underground tank during delivery. Fire department flushed to

Map ID  
 Direction  
 Distance  
 Elevation

MAP FINDINGS

Site

Database(s)

EDR ID Number  
 EPA ID Number

**RG&E MAIN OFFICE (Continued)**

**S104651330**

sewers. Sewers checked w/explosion meter which indicated no problem.

**A6**  
**NNE**  
 < 1/8  
 0.066 mi.  
 350 ft.

**ROBERTS WESLEYAN COLLEGE**  
**EAST AVE**  
**ROCHESTER, NY**  
 Site 2 of 4 in cluster A

**NY Spills** S104951851  
**NY Hist Spills** N/A

**Relative:**  
**Equal**

NY Spills:

**Actual:**  
**536 ft.**

Site ID: 299803  
 Facility Addr2: Not reported  
 Facility ID: 8403221  
 Spill Number: 8403221  
 Facility Type: ER  
 SWIS: 2814  
 Region of Spill: 8  
 Investigator: NYS DOT  
 Referred To: Not reported  
 Spill Date: 08/23/84  
 Reported to Dept: 08/23/84  
 CID: Not reported  
 Spill Cause: Unknown  
 Water Affected: INDOORS  
 Spill Source: Unknown  
 Spill Notifier: Other  
 Cleanup Ceased: 06/01/86  
 Cleanup Meets Std: True  
 Last Inspection: / /  
 Recommended Penalty: Penalty Not Recommended  
 UST Trust: False  
 Spill Class: Known release that creates potential for fire or hazard. DEC Response.  
 Unknown Responsible Party. Corrective action taken. (ISR)  
 Spill Closed Dt: 06/01/86  
 Remediation Phase: 0  
 Date Entered In Computer: 02/07/90  
 Spill Record Last Update: 02/20/01  
 Spiller Name: Not reported  
 Spiller Company: Not reported  
 Spiller Address: Not reported  
 Spiller City,St,Zip: \*\*\*Update\*\*\*, ZZ  
 Spiller Company: 001  
 Spiller Phone: Not reported  
 Contact Name: Not reported  
 Contact Phone: Not reported  
 DEC Region: 8  
 Program Number: 8403221  
 DER Facility ID: 242524  
 Site ID: 299803  
 Operable Unit ID: 894678  
 Operable Unit: 01  
 Material ID: 482328  
 Material Code: 0020A  
 Material Name: TRANSFORMER OIL  
 Case No.: Not reported  
 Material FA: Petroleum  
 Quantity: 0.00  
 Units: Pounds  
 Recovered: 0.00

Map ID  
Direction  
Distance  
Elevation

MAP FINDINGS

Site

Database(s)

EDR ID Number  
EPA ID Number

**ROBERTS WESLEYAN COLLEGE (Continued)**

**S104951851**

Resource Affected: Air  
Oxygenate: False  
DEC Memo: Not reported  
Remarks: Start CallerRemark - 8403221 SEEPAGE FROM A TRANSFORMER END CallerRemark - 8403221

NY Hist Spills:

Region of Spill: 8  
Spill Number: 8403221  
Investigator: NYS DOT  
Caller Name: Not reported  
Caller Agency: Not reported  
Caller Phone: Not reported  
Notifier Name: Not reported  
Notifier Agency: Not reported  
Notifier Phone: Not reported  
Spill Date/Time: 08/23/1984 07:00  
Reported to Dept Date/Time: 08/23/84 10:00  
SWIS: 26  
Spiller Name: Not reported  
Spiller Contact: Not reported  
Spiller Phone: Not reported  
Spiller Address: Not reported  
Spiller City,St,Zip: Not reported  
Spill Cause: Unknown  
Reported to Dept: Air  
Water Affected: INDOORS  
Spill Source: 12  
Spill Notifier: Other  
PBS Number: Not reported  
Cleanup Ceased: 06/01/86  
Cleanup Meets Std: True  
Last Inspection: / /  
Recommended Penalty: Penalty Not Recommended  
Spiller Cleanup Dt: / /  
Enforcement Date: / /  
Invstgn Complete: / /  
UST Involvement: False  
Spill Class: Known release that creates potential for fire or hazard. DEC Response.  
Unknown Responsible Party. Corrective action taken. (ISR)  
Spill Closed Dt: 06/01/86  
Corrective Action Plan Submitted: / /  
Date Region Sent Summary to Central Office: / /  
Date Spill Entered In Computer Data File: 02/07/90  
Date Spill Entered In Computer Data File: Not reported  
Update Date: 02/20/01  
Is Updated: False  
PBS Number: Not reported  
Tank Number: Not reported  
Tank Size: Not reported  
Test Method: Not reported  
Leak Rate Failed Tank: Not reported  
Gross Leak Rate: Not reported  
Material Class Type: Petroleum  
Quantity Spilled: 0  
Unkonwn Quantity Spilled: False  
Units: Pounds

Map ID  
Direction  
Distance  
Elevation

MAP FINDINGS

Site

Database(s)

EDR ID Number  
EPA ID Number

**ROBERTS WESLEYAN COLLEGE (Continued)**

**S104951851**

Quantity Recovered: 0  
Unkonwn Quantity Recovered: False  
Material: TRANSFORMER OIL  
Class Type: TRANSFORMER OIL  
Times Material Entry In File: 533  
CAS Number: Not reported  
Last Date: 19940926  
DEC Remarks: / / : CLEANUP ACTION: TRANSFORMER HAD ALREADY BEEN CLEANED UP BY CONTRACTOR; NO SIGNS OF SPILLAGE OFF OF TRANSFORMER. JACKSON IS ATTEMPTING TO CONTRACTOR TO DETERMINEWHAT MATERIAL WAS REMOVED AND W. / / : CONTAINMENT ACTION: JANET RIZZO,MCHD, WAS DENIED ACCESS TO AFFECTED BUILDING ON 84-08-24. DEBBIE JACKSON AND JANET RIZZO WERE PERMITTED ACCESS ON 84-08-24. 02/20/01: PAPER FILE REMOVED PER PAPER RETENTION POLICY.  
Remark: SEEPAGE FROM A TRANSFORMER

**A7**  
**NNE**  
**< 1/8**  
**0.066 mi.**  
**350 ft.**

**ST JOHN FISHER COLLEGE**  
**EAST AVE**  
**ROCHESTER, NY**  
**Site 3 of 4 in cluster A**

**NY Spills** **S104951852**  
**NY Hist Spills** **N/A**

**Relative:**  
**Equal**

**Actual:**  
**536 ft.**

NY Spills:  
Site ID: 299804  
Facility Addr2: Not reported  
Facility ID: 8403222  
Spill Number: 8403222  
Facility Type: ER  
SWIS: 2814  
Region of Spill: 8  
Investigator: PCLINDEN  
Referred To: Not reported  
Spill Date: 08/25/84  
Reported to Dept: 08/23/84  
CID: Not reported  
Spill Cause: Unknown  
Water Affected: Not reported  
Spill Source: Unknown  
Spill Notifier: Other  
Cleanup Ceased: 06/01/86  
Cleanup Meets Std: True  
Last Inspection: / /  
Recommended Penalty: Penalty Not Recommended  
UST Trust: False  
Spill Class: Known release that creates a file or hazard. DEC Response. Unknown Responsible Party. Corrective action taken. (ISR)  
Spill Closed Dt: 06/01/86  
Remediation Phase: 0  
Date Entered In Computer: 02/07/90  
Spill Record Last Update: 02/20/01  
Spiller Name: Not reported  
Spiller Company: ST JOHN FISHER COLLEGE  
Spiller Address: EAST AVE  
Spiller City,St,Zip: ROCHESTER, ZZ  
Spiller Company: 001  
Spiller Phone: Not reported  
Contact Name: Not reported  
Contact Phone: Not reported  
DEC Region: 8

Map ID  
Direction  
Distance  
Elevation

MAP FINDINGS

Site

Database(s)

EDR ID Number  
EPA ID Number

**ST JOHN FISHER COLLEGE (Continued)**

**S104951852**

Program Number: 8403222  
DER Facility ID: 242524  
Site ID: 299804  
Operable Unit ID: 894680  
Operable Unit: 01  
Material ID: 482329  
Material Code: 0365A  
Material Name: PICRIC ACID  
Case No.: 00088891  
Material FA: Other  
Quantity: 0.00  
Units: Pounds  
Recovered: 0.00  
Resource Affected: Air  
Oxygenate: False  
DEC Memo: Start DECRemark - 8403222 Prior to Sept, 2004 data translation this spill Lead  
DEC Field was "PL" / / : CONTAINMENT ACTION: MONROE CO HAZMAT TEAM  
RESPONDED. THE SENECA ARMY DEPOT EXPLOSIVES TEAM RESPONDED AND CARRIED THE ACID  
TO A NEARBY GOLF COURSE AND. / / : CLEANUP ACTION: DEEPENED THE SAND  
TRAP!. 02/20/01: PAPER FILE REMOVED PER PAPER RETENTION POLICY. END  
DECRemark - 8403222  
Remarks: Start CallerRemark - 8403222 CRYSTALLIZED PICRIC ACID (HIGHLY EXPLOSIVE) WAS  
DISCOVERED IN A SCIENCE LABORATORY. END CallerRemark - 8403222

NY Hist Spills:

Region of Spill: 8  
Spill Number: 8403222  
Investigator: PL  
Caller Name: Not reported  
Caller Agency: Not reported  
Caller Phone: Not reported  
Notifier Name: Not reported  
Notifier Agency: Not reported  
Notifier Phone: Not reported  
Spill Date/Time: 08/25/1984 16:10  
Reported to Dept Date/Time: 08/23/84 16:20  
SWIS: 26  
Spiller Name: ST JOHN FISHER COLLEGE  
Spiller Contact: Not reported  
Spiller Phone: Not reported  
Spiller Address: EAST AVE  
Spiller City,St,Zip: ROCHESTER  
Spill Cause: Unknown  
Reported to Dept: Air  
Water Affected: Not reported  
Spill Source: 12  
Spill Notifier: Other  
PBS Number: Not reported  
Cleanup Ceased: 06/01/86  
Cleanup Meets Std: True  
Last Inspection: / /  
Recommended Penalty: Penalty Not Recommended  
Spiller Cleanup Dt: / /  
Enforcement Date: / /  
Invstgn Complete: / /  
UST Involvement: False  
Spill Class: Known release that creates a file or hazard. DEC Response. Unknown

Map ID  
Direction  
Distance  
Elevation

MAP FINDINGS

Site

Database(s)

EDR ID Number  
EPA ID Number

**ST JOHN FISHER COLLEGE (Continued)**

**S104951852**

Responsible Party. Corrective action taken. (ISR)  
Spill Closed Dt: 06/01/86  
Corrective Action Plan Submitted: / /  
Date Region Sent Summary to Central Office: / /  
Date Spill Entered In Computer Data File: 02/07/90  
Date Spill Entered In Computer Data File: Not reported  
Update Date: 02/20/01  
Is Updated: False  
PBS Number: Not reported  
Tank Number: Not reported  
Tank Size: Not reported  
Test Method: Not reported  
Leak Rate Failed Tank: Not reported  
Gross Leak Rate: Not reported  
Material Class Type: Hazardous Material  
Quantity Spilled: 0  
Unkonwn Quantity Spilled: False  
Units: Pounds  
Quantity Recovered: 0  
Unkonwn Quantity Recovered: False  
Material: PICRIC ACID  
Class Type: PICRIC ACID  
Times Material Entry In File: 24  
CAS Number: 00088891  
Last Date: 19950815  
DEC Remarks: / / : CONTAINMENT ACTION: MONROE CO HAZMAT TEAM RESPONDED. THE SENECA ARMY DEPOT EXPLOSIVES TEAM RESPONDED AND CARRIED THE ACID TO A NEARBY GOLF COURSE AND. / / : CLEANUP ACTION: DEEPENED THE SAND TRAP. 02/20/01: PAPER FILE REMOVED PER PAPER RETENTION POLICY.  
Remark: CRYSTALLIZED PICRIC ACID (HIGHLY EXPLOSIVE) WAS DISCOVERED IN A SCIENCE LABORATORY.

8  
NNW  
< 1/8  
0.073 mi.  
383 ft.

**ROCHESTER GAS & ELECTRIC  
EAST AVENUE  
ROCHESTER, NY**

**NY Spills S103483263  
NY Hist Spills N/A**

**Relative:  
Lower**

NY Spills:  
Site ID: 306267  
Facility Addr2: Not reported  
Facility ID: 8200963  
Spill Number: 8200963  
Facility Type: ER  
SWIS: 2814  
Region of Spill: 8  
Investigator: PCLINDEN  
Referred To: Not reported  
Spill Date: 08/31/82  
Reported to Dept: 08/31/82  
CID: Not reported  
Spill Cause: Equipment Failure  
Water Affected: Not reported  
Spill Source: Commercial/Industrial  
Spill Notifier: Responsible Party  
Cleanup Ceased: 08/31/82  
Cleanup Meets Std: True  
Last Inspection: / /

**Actual:  
535 ft.**

Map ID  
Direction  
Distance  
Elevation

MAP FINDINGS

Site

Database(s)

EDR ID Number  
EPA ID Number

**ROCHESTER GAS & ELECTRIC (Continued)**

**S103483263**

Recommended Penalty: Penalty Not Recommended  
UST Trust: False  
Spill Class: Known release with minimal potential for fire or hazard. DEC Response. Willing Responsible Party. Corrective action taken.  
Spill Closed Dt: 08/31/82  
Remediation Phase: 0  
Date Entered In Computer: / /  
Spill Record Last Update: 02/03/04  
Spiller Name: Not reported  
Spiller Company: ROCHESTER GAS & ELECTRIC  
Spiller Address: Not reported  
Spiller City,St,Zip: NY  
Spiller Company: 999  
Spiller Phone: Not reported  
Contact Name: Not reported  
Contact Phone: Not reported  
DEC Region: 8  
Program Number: 8200963  
DER Facility ID: 247375  
Site ID: 306267  
Operable Unit ID: 893098  
Operable Unit: 01  
Material ID: 484333  
Material Code: 0452A  
Material Name: ASKAREL  
Case No.: Not reported  
Material FA: Other  
Quantity: 3.00  
Units: Gallons  
Recovered: 0.00  
Resource Affected: Soil  
Oxygenate: False  
DEC Memo: Start DECRemark - 8200963 Prior to Sept, 2004 data translation this spill Lead DEC Field was "PL" 08/31/82 RG&E CLEANING UP SITE. NO FURTHER ACTION NEEDED. 02/04/04 PAPER FILE REMOVED PER FILE RETENTION POLICY. END DECRemark - 8200963  
Remarks: Start CallerRemark - 8200963 TRANSFORMER PCB OIL SPILLED AS A RESULT OF A MINOR LEAK. END CallerRemark - 8200963  
Site ID: 182560  
Facility Addr2: Not reported  
Facility ID: 8282831  
Spill Number: 8282831  
Facility Type: ER  
SWIS: 2814  
Region of Spill: 8  
Investigator: PCLINDEN  
Referred To: Not reported  
Spill Date: 08/31/82  
Reported to Dept: 08/31/82  
CID: Not reported  
Spill Cause: Equipment Failure  
Water Affected: Not reported  
Spill Source: Commercial/Industrial  
Spill Notifier: Responsible Party  
Cleanup Ceased: 09/01/82  
Cleanup Meets Std: True  
Last Inspection: / /

Map ID  
Direction  
Distance  
Elevation

MAP FINDINGS

Site

Database(s)

EDR ID Number  
EPA ID Number

**ROCHESTER GAS & ELECTRIC (Continued)**

**S103483263**

Recommended Penalty: Penalty Not Recommended  
UST Trust: False  
Spill Class: Known release that creates potential for fire or hazard. (Highly Improbable)  
Spill Closed Dt: 08/27/98  
Remediation Phase: 0  
Date Entered In Computer: / /  
Spill Record Last Update: 08/27/98  
Spiller Name: DUDLEY SCHUYLER  
Spiller Company: ROCHESTER GAS & ELECTRIC  
Spiller Address: 89 EAST AVENUE  
Spiller City,St,Zip: ROCHESTER, NY  
Spiller Company: 001  
Spiller Phone: (716) 546-2700  
Contact Name: Not reported  
Contact Phone: Not reported  
DEC Region: 8  
Program Number: 8282831  
DER Facility ID: 152972  
Site ID: 182560  
Operable Unit ID: 894307  
Operable Unit: 01  
Material ID: 481127  
Material Code: 0017A  
Material Name: PCB OIL  
Case No.: Not reported  
Material FA: Petroleum  
Quantity: 3.00  
Units: Gallons  
Recovered: 3.00  
Resource Affected: Soil  
Oxygenate: False  
Site ID: 182560  
Operable Unit ID: 894307  
Operable Unit: 01  
Material ID: 481128  
Material Code: 0452A  
Material Name: ASKAREL  
Case No.: Not reported  
Material FA: Other  
Quantity: 0.00  
Units: Gallons  
Recovered: 0.00  
Resource Affected: Soil  
Oxygenate: False  
DEC Memo: Start DECRemark - 8282831 Prior to Sept, 2004 data translation this spill Lead  
DEC Field was "PL" 08/27/98 THIS IS A DUPLICATE SPILL, WHICH HAD PREVIOUSLY  
BEEN REPORTED AS SPILL# 8200881. THIS NUMBER WAS UPDATED AND NO LONGER EXISTS  
IN THE SPILLSDATABASE. END DECRemark - 8282831  
Remarks: Start CallerRemark - 8282831 08/27/98 DURING A ROUTINE INSPECTION OF  
TRANSFORMER VAULTS, A LEAK WAS NOTICED AS PER PAUL LINDENFELSER. DAWN  
DOBBERTIN AND JANET RIZZO VERIFIED THAT NOTHING HAD ESCAPED FROM VAULT.  
ABSORBENTS HAD BEEN PUT DOWN AND CLEAN UP SCHEDULED FOR 9/1/82. END  
CallerRemark - 8282831

[Click this hyperlink](#) while viewing on your computer to access  
additional NY\_SPILL: detail in the EDR Site Report.



Map ID  
Direction  
Distance  
Elevation

MAP FINDINGS

Site

Database(s)

EDR ID Number  
EPA ID Number

**ROCHESTER GAS & ELECTRIC (Continued)**

**S103483263**

NY Hist Spills:

Region of Spill: 8  
Spill Number: 8200963  
Investigator: PL  
Caller Name: Not reported  
Caller Agency: Not reported  
Caller Phone: Not reported  
Notifier Name: Not reported  
Notifier Agency: Not reported  
Notifier Phone: Not reported  
Spill Date/Time: 08/31/1982 23:15  
Reported to Dept Date/Time: 08/31/82 01:10  
SWIS: 26  
Spiller Name: ROCHESTER GAS & ELECTRIC  
Spiller Contact: Not reported  
Spiller Phone: Not reported  
Spiller Address: Not reported  
Spiller City,St,Zip: Not reported  
Spill Cause: Equipment Failure  
Reported to Dept: On Land  
Water Affected: Not reported  
Spill Source: 01  
Spill Notifier: Responsible Party  
PBS Number: Not reported  
Cleanup Ceased: 08/31/82  
Cleanup Meets Std: True  
Last Inspection: / /  
Recommended Penalty: Penalty Not Recommended  
Spiller Cleanup Dt: / /  
Enforcement Date: / /  
Invstgn Complete: / /  
UST Involvement: False  
Spill Class: Known release with minimal potential for fire or hazard. DEC Response.  
Willing Responsible Party. Corrective action taken.  
Spill Closed Dt: 08/26/98  
Corrective Action Plan Submitted: / /  
Date Region Sent Summary to Central Office: / /  
Date Spill Entered In Computer Data File: / /  
Date Spill Entered In Computer Data File: Not reported  
Update Date: 08/26/98  
Is Updated: False  
PBS Number: Not reported  
Tank Number: Not reported  
Tank Size: Not reported  
Test Method: Not reported  
Leak Rate Failed Tank: Not reported  
Gross Leak Rate: Not reported  
Material Class Type: Hazardous Material  
Quantity Spilled: 3  
Unkonwn Quantity Spilled: False  
Units: Gallons  
Quantity Recovered: 0  
Unkonwn Quantity Recovered: True  
Material: ASKAREL  
Class Type: ASKAREL  
Times Material Entry In File: 5  
CAS Number: Not reported

Map ID  
Direction  
Distance  
Elevation

MAP FINDINGS

Site

Database(s)

EDR ID Number  
EPA ID Number

**ROCHESTER GAS & ELECTRIC (Continued)**

**S103483263**

Last Date: Not reported  
DEC Remarks: Not reported  
Remark: 07/15/98 MATERIAL SPILLED REPORTED AS TRANSFORMER PCB OIL. 07/15/98 CAUSE OF SPILL DUE TO A MINOR LEAK. R G E REPORTED AS CLEANING IT UP. 07/15/98 LOCATION OF SPILL IS EAST AVE, NEAR MAIN.

Region of Spill: 8  
Spill Number: 8282831  
Investigator: PL  
Caller Name: Not reported  
Caller Agency: Not reported  
Caller Phone: Not reported  
Notifier Name: Not reported  
Notifier Agency: Not reported  
Notifier Phone: Not reported  
Spill Date/Time: 08/31/1982 13:05  
Reported to Dept Date/Time: 08/31/82 13:05  
SWIS: 26  
Spiller Name: ROCHESTER GAS & ELECTRIC  
Spiller Contact: DUDLEY SCHUYLER  
Spiller Phone: (716) 546-2700  
Spiller Address: 89 EAST AVENUE  
Spiller City,St,Zip: ROCHESTER, NY  
Spill Cause: Equipment Failure  
Reported to Dept: On Land  
Water Affected: Not reported  
Spill Source: 01  
Spill Notifier: Responsible Party  
PBS Number: Not reported  
Cleanup Ceased: 09/01/82  
Cleanup Meets Std: True  
Last Inspection: / /  
Recommended Penalty: Penalty Not Recommended  
Spiller Cleanup Dt: / /  
Enforcement Date: / /  
Invstgn Complete: / /  
UST Involvement: False  
Spill Class: Known release that creates potential for fire or hazard. (Highly Improbable)  
Spill Closed Dt: 08/27/98  
Corrective Action Plan Submitted: / /  
Date Region Sent Summary to Central Office: / /  
Date Spill Entered In Computer Data File: / /  
Date Spill Entered In Computer Data File: Not reported  
Update Date: 08/27/98  
Is Updated: False  
PBS Number: Not reported  
Tank Number: Not reported  
Tank Size: Not reported  
Test Method: Not reported  
Leak Rate Failed Tank: Not reported  
Gross Leak Rate: Not reported  
Material Class Type: Petroleum  
Quantity Spilled: 3  
Unkonwn Quantity Spilled: False  
Units: Gallons  
Quantity Recovered: 3

Map ID  
Direction  
Distance  
Elevation

MAP FINDINGS

Site

Database(s)

EDR ID Number  
EPA ID Number

**ROCHESTER GAS & ELECTRIC (Continued)**

**S103483263**

Unkonwn Quantity Recovered: False  
Material: PCB OIL  
Class Type: PCB OIL  
Times Material Entry In File: 1229  
CAS Number: Not reported  
Last Date: 19940728  
Material Class Type: Hazardous Material  
Quantity Spilled: 0  
Unkonwn Quantity Spilled: True  
Units: Gallons  
Quantity Recovered: 0  
Unkonwn Quantity Recovered: True  
Material: ASKAREL  
Class Type: ASKAREL  
Times Material Entry In File: 5  
CAS Number: Not reported  
Last Date: Not reported  
DEC Remarks: 08/27/98 THIS IS A DUPLICATE SPILL, WHICH HAD PREVIOUSLY BEEN REPORTED AS SPILL 8200881. THIS NUMBER WAS UPDATED AND NO LONGER EXISTS IN THE SPILLS DATABASE.  
Remark: 08/27/98 DURING A ROUTINE INSPECTION OF TRANSFORMER VAULTS, A LEAK WAS NOTICED AS PER PAUL LINDENFELSER. DAWN DOBBERTIN AND JANET RIZZO VERIFIED THAT NOTHING HAD ESCAPED FROM VAULT. ABSORBENTS HAD BEEN PUT DOWN AND CLEAN UP SCHEDULED FOR 9/1/82.

**A9**  
**NNE**  
**< 1/8**  
**0.078 mi.**  
**410 ft.**

**BANK OF AMERICA**  
**1 EAST AVE**  
**ROCHESTER, NY 14638**

**RCRA-SQG 1001113330**  
**FINDS NYR000023200**  
**MANIFEST**

**Site 4 of 4 in cluster A**

**Relative:**  
**Lower**

**RCRA-SQG:**

**Actual:**  
**535 ft.**

Date form received by agency: 02/06/2006  
Facility name: BANK OF AMERICA  
Facility address: 1 EAST AVE  
ROCHESTER, NY 146380001  
EPA ID: NYR000023200  
Mailing address: EAST AVE  
ROCHESTER, NY 146380001  
Contact: MARK L CONRAD  
Contact address: EAST AVE  
ROCHESTER, NY 146380001  
Contact country: US  
Contact telephone: (585) 546-9066  
Contact email: CBRE21298@HOTMAIL.COM  
EPA Region: 02  
Classification: Small Small Quantity Generator  
Description: Handler: generates more than 100 and less than 1000 kg of hazardous waste during any calendar month and accumulates less than 6000 kg of hazardous waste at any time; or generates 100 kg or less of hazardous waste during any calendar month, and accumulates more than 1000 kg of hazardous waste at any time

**Owner/Operator Summary:**

Owner/operator name: FIRST STATES INVESTORS 5200 LLC  
Owner/operator address: THE FAIRWAYS  
JENKINTOWN, PA 19046

Map ID  
Direction  
Distance  
Elevation

MAP FINDINGS

Site

Database(s)

EDR ID Number  
EPA ID Number

**BANK OF AMERICA (Continued)**

1001113330

Owner/operator country: US  
Owner/operator telephone: Not reported  
Legal status: Private  
Owner/Operator Type: Owner  
Owner/Op start date: 10/01/2004  
Owner/Op end date: Not reported

Owner/operator name: TRAMMELL CROW CO  
Owner/operator address: Not reported  
Not reported

Owner/operator country: US  
Owner/operator telephone: Not reported  
Legal status: Private  
Owner/Operator Type: Operator  
Owner/Op start date: 10/01/2004  
Owner/Op end date: Not reported

Handler Activities Summary:

U.S. importer of hazardous waste: Unknown  
Mixed waste (haz. and radioactive): Unknown  
Recycler of hazardous waste: No  
Transporter of hazardous waste: No  
Treater, storer or disposer of HW: No  
Underground injection activity: No  
On-site burner exemption: Unknown  
Furnace exemption: Unknown  
Used oil fuel burner: No  
Used oil processor: No  
User oil refiner: No  
Used oil fuel marketer to burner: No  
Used oil Specification marketer: No  
Used oil transfer facility: No  
Used oil transporter: No  
Off-site waste receiver: Commercial status unknown

Historical Generators:

Date form received by agency: 02/05/2006  
Facility name: BANK OF AMERICA  
Classification: Small Quantity Generator

Date form received by agency: 07/08/1999  
Facility name: BANK OF AMERICA  
Site name: FLEET BANK  
Classification: Not a generator, verified

Date form received by agency: 04/30/1996  
Facility name: BANK OF AMERICA  
Site name: FLEET BANK  
Classification: Small Quantity Generator

Violation Status: No violations found

FINDS:

Other Pertinent Environmental Activity Identified at Site

RCRAInfo is a national information system that supports the Resource Conservation and Recovery Act (RCRA) program through the tracking of

Map ID  
Direction  
Distance  
Elevation

MAP FINDINGS

Site

Database(s)

EDR ID Number  
EPA ID Number

**BANK OF AMERICA (Continued)**

1001113330

events and activities related to facilities that generate, transport, and treat, store, or dispose of hazardous waste. RCRAInfo allows RCRA program staff to track the notification, permit, compliance, and corrective action activities required under RCRA.

NY MANIFEST:

Document ID: NYG2850165  
Manifest Status: Not reported  
Trans1 State ID: NYD000045724  
Trans2 State ID: Not reported  
Generator Ship Date: 03/16/2006  
Trans1 Recv Date: 03/16/2006  
Trans2 Recv Date: Not reported  
TSD Site Recv Date: 03/16/2006  
Part A Recv Date: Not reported  
Part B Recv Date: Not reported  
Generator EPA ID: NYR000023200  
Trans1 EPA ID: AD25053NY  
Trans2 EPA ID: Not reported  
TSD ID: NYD049836679  
Waste Code: B007 - OTHER MISCELLANEOUS PCB WASTES  
Quantity: 00200  
Units: K - Kilograms (2.2 pounds)  
Number of Containers: 002  
Container Type: DM - Metal drums, barrels  
Handling Method: L Landfill.  
Specific Gravity: 01.00  
Year: 06  
Manifest Tracking Num: Not reported  
Import Ind: Not reported  
Export Ind: Not reported  
Discr Quantity Ind: Not reported  
Discr Type Ind: Not reported  
Discr Residue Ind: Not reported  
Discr Partial Reject Ind: Not reported  
Discr Full Reject Ind: Not reported  
Manifest Ref Num: Not reported  
Alt Fac RCRA Id: Not reported  
Alt Fac Sign Date: Not reported  
Mgmt Method Type Code: Not reported  
EPA ID: NYR000023200  
Facility Name: BANK OF AMERICA  
Facility Address: 1 EAST AVENUE  
Facility City: ROCHESTER  
Facility Address 2: Not reported  
Country: USA  
Mailing Name: BANK OF AMERICA  
Mailing Contact: BERNIE MEIER  
Mailing Address: 1 EAST AVENUE  
Mailing Address 2: Not reported  
Mailing City: ROCHESTER  
Mailing State: NY  
Mailing Zip: 14638  
Mailing Zip4: Not reported  
Mailing Country: USA  
Mailing Phone: 585-546-9066

Map ID  
Direction  
Distance  
Elevation

MAP FINDINGS

Site

Database(s)

EDR ID Number  
EPA ID Number

**BANK OF AMERICA (Continued)**

1001113330

Document ID: NYG2850165  
Manifest Status: Not reported  
Trans1 State ID: NYD000045724  
Trans2 State ID: Not reported  
Generator Ship Date: 03/16/2006  
Trans1 Recv Date: 03/16/2006  
Trans2 Recv Date: Not reported  
TSD Site Recv Date: 03/16/2006  
Part A Recv Date: Not reported  
Part B Recv Date: Not reported  
Generator EPA ID: NYR000023200  
Trans1 EPA ID: AD25053NY  
Trans2 EPA ID: Not reported  
TSD ID: NYD049836679  
Waste Code: B007 - OTHER MISCELLANEOUS PCB WASTES  
Quantity: 00200  
Units: K - Kilograms (2.2 pounds)  
Number of Containers: 002  
Container Type: DM - Metal drums, barrels  
Handling Method: L Landfill.  
Specific Gravity: 01.00  
Year: 06  
Manifest Tracking Num: Not reported  
Import Ind: Not reported  
Export Ind: Not reported  
Discr Quantity Ind: Not reported  
Discr Type Ind: Not reported  
Discr Residue Ind: Not reported  
Discr Partial Reject Ind: Not reported  
Discr Full Reject Ind: Not reported  
Manifest Ref Num: Not reported  
Alt Fac RCRA Id: Not reported  
Alt Fac Sign Date: Not reported  
Mgmt Method Type Code: Not reported  
EPA ID: NYR000023200  
Facility Name: BANK OF AMERICA  
Facility Address: 1 EAST AVENUE  
Facility City: ROCHESTER  
Facility Address 2: Not reported  
Country: USA  
Mailing Name: BANK OF AMERICA  
Mailing Contact: BERNIE MEIER  
Mailing Address: 1 EAST AVENUE  
Mailing Address 2: Not reported  
Mailing City: ROCHESTER  
Mailing State: NY  
Mailing Zip: 14638  
Mailing Zip4: Not reported  
Mailing Country: USA  
Mailing Phone: 585-546-9066

MAP FINDINGS

Map ID  
 Direction  
 Distance  
 Elevation

Site

Database(s)

EDR ID Number  
 EPA ID Number

**B10**  
**North**  
**< 1/8**  
**0.084 mi.**  
**446 ft.**

**252 MAIN STREET**  
**252 MAIN STREET**  
**ROCHESTER, NY**  
**Site 1 of 3 in cluster B**

**NY Spills** **S102173492**  
**NY Hist Spills** **N/A**

**Relative:**  
**Lower**

NY Spills:

**Actual:**  
**534 ft.**

Site ID: 101598  
 Facility Addr2: Not reported  
 Facility ID: 9502907  
 Spill Number: 9502907  
 Facility Type: ER  
 SWIS: 2814  
 Region of Spill: 8  
 Investigator: TPWALSH  
 Referred To: Not reported  
 Spill Date: 06/07/95  
 Reported to Dept: 06/07/95  
 CID: Not reported  
 Spill Cause: Equipment Failure  
 Water Affected: Not reported  
 Spill Source: Commercial Vehicle  
 Spill Notifier: Responsible Party  
 Cleanup Ceased: 06/07/95  
 Cleanup Meets Std: True  
 Last Inspection: / /  
 Recommended Penalty: Penalty Not Recommended  
 UST Trust: False  
 Spill Class: Possible release with minimal potential for fire or hazard or Known release with no damage. DEC Response. Willing Responsible Party. Corrective action taken.  
  
 Spill Closed Dt: 06/07/95  
 Remediation Phase: 0  
 Date Entered In Computer: 06/08/95  
 Spill Record Last Update: 09/30/04  
 Spiller Name: Not reported  
 Spiller Company: CITY OF ROCHESTER  
 Spiller Address: Not reported  
 Spiller City,St,Zip: ROCHESTER, NY  
 Spiller Company: 001  
 Spiller Phone: Not reported  
 Contact Name: Not reported  
 Contact Phone: Not reported  
 DEC Region: 8  
 Program Number: 9502907  
 DER Facility ID: 90014  
 Site ID: 101598  
 Operable Unit ID: 1017487  
 Operable Unit: 01  
 Material ID: 367962  
 Material Code: 0010A  
 Material Name: HYDRAULIC OIL  
 Case No.: Not reported  
 Material FA: Other  
 Quantity: 0.00  
 Units: Not reported  
 Recovered: 0.00  
 Resource Affected: Soil  
 Oxygenate: False

Map ID  
Direction  
Distance  
Elevation

MAP FINDINGS

Site

Database(s)

EDR ID Number  
EPA ID Number

252 MAIN STREET (Continued)

S102173492

Site ID: 101598  
Operable Unit ID: 1017487  
Operable Unit: 01  
Material ID: 367963  
Material Code: 0016A  
Material Name: NON PCB OIL  
Case No.: Not reported  
Material FA: Petroleum  
Quantity: 2.00  
Units: Gallons  
Recovered: 0.00  
Resource Affected: Soil  
Oxygenate: False  
DEC Memo: Start DECRemark - 9502907 Prior to Sept, 2004 data translation this spill Lead  
DEC Field was "TW" 06/07/95: DRIVER USED ABSORBENTS FOR CLEANUP. WILL DOUBLE  
BAG & DISPOSE OF IN TRUCK. END DECRemark - 9502907  
Remarks: Start CallerRemark - 9502907 REFUSE TRUCK HAD A HYDRAULIC LINE BLOW SPILLING  
APPROX 2 GALS TO ROADWAY. END CallerRemark - 9502907

NY Hist Spills:

Region of Spill: 8  
Spill Number: 9502907  
Investigator: TW  
Caller Name: Not reported  
Caller Agency: Not reported  
Caller Phone: Not reported  
Notifier Name: Not reported  
Notifier Agency: Not reported  
Notifier Phone: Not reported  
Spill Date/Time: 06/07/1995 10:30  
Reported to Dept Date/Time: 06/07/95 11:20  
SWIS: 26  
Spiller Name: CITY OF ROCHESTER  
Spiller Contact: Not reported  
Spiller Phone: Not reported  
Spiller Address: Not reported  
Spiller City,St,Zip: Not reported  
Spill Cause: Equipment Failure  
Reported to Dept: On Land  
Water Affected: Not reported  
Spill Source: 07  
Spill Notifier: Responsible Party  
PBS Number: Not reported  
Cleanup Ceased: 06/07/95  
Cleanup Meets Std: True  
Last Inspection: / /  
Recommended Penalty: Penalty Not Recommended  
Spiller Cleanup Dt: / /  
Enforcement Date: / /  
Invstgn Complete: / /  
UST Involvement: False  
Spill Class: Possible release with minimal potential for fire or hazard or Known  
release with no damage. DEC Response. Willing Responsible Party.  
Corrective action taken.  
Spill Closed Dt: 06/07/95  
Corrective Action Plan Submitted: / /  
Date Region Sent Summary to Central Office: / /



Map ID  
Direction  
Distance  
Elevation

MAP FINDINGS

Site

Database(s)

EDR ID Number  
EPA ID Number

252 MAIN STREET (Continued)

S102173492

Date Spill Entered In Computer Data File: 06/08/95  
Date Spill Entered In Computer Data File: Not reported  
Update Date: / /  
Is Updated: False  
PBS Number: Not reported  
Tank Number: Not reported  
Tank Size: Not reported  
Test Method: Not reported  
Leak Rate Failed Tank: Not reported  
Gross Leak Rate: Not reported  
Material Class Type: Petroleum  
Quantity Spilled: 2  
Unkonwn Quantity Spilled: False  
Units: Gallons  
Quantity Recovered: 0  
Unkonwn Quantity Recovered: False  
Material: NON PCB OIL  
Class Type: NON PCB OIL  
Times Material Entry In File: 2798  
CAS Number: Not reported  
Last Date: 19940928  
Material Class Type: Petroleum  
Quantity Spilled: 0  
Unkonwn Quantity Spilled: False  
Units: Not reported  
Quantity Recovered: 0  
Unkonwn Quantity Recovered: False  
Material: HYDRAULIC OIL  
Class Type: HYDRAULIC OIL  
Times Material Entry In File: 1846  
CAS Number: Not reported  
Last Date: 19940728  
DEC Remarks: 06/07/95: DRIVER USED ABSORBENTS FOR CLEANUP. WILL DOUBLE BAG DISPOSE OF IN TRUCK.  
Remark: REFUSE TRUCK HAD A HYDRAULIC LINE BLOW SPILLING APPROX 2 GALS TO ROADWAY.

11  
NNE  
< 1/8  
0.091 mi.  
483 ft.

CHARTER ONE BANK PACKAGE  
325 EAST MAIN STREET  
ROCHESTER, NY

NY Spills S106004841  
N/A

Relative:  
Lower

NY Spills:  
Site ID: 268583  
Facility Addr2: Not reported  
Facility ID: 0270193  
Spill Number: 0270193  
Facility Type: ER  
SWIS: 2814  
Region of Spill: 8  
Investigator: TPWALSH  
Referred To: Not reported  
Spill Date: 06/24/02  
Reported to Dept: 06/24/02  
CID: 28  
Spill Cause: Other  
Water Affected: Not reported  
Spill Source: Unknown

Actual:  
535 ft.

Map ID  
Direction  
Distance  
Elevation

MAP FINDINGS

Site

Database(s)

EDR ID Number  
EPA ID Number

**CHARTER ONE BANK PACKAGE (Continued)**

**S106004841**

Spill Notifier: Health Department  
Cleanup Ceased: 06/24/02  
Cleanup Meets Std: False  
Last Inspection: / /  
Recommended Penalty: Penalty Not Recommended  
UST Trust: False  
Spill Class: Known release that creates a file or hazard. DEC Response. Unknown  
Responsible Party. Corrective action taken. (ISR)  
Spill Closed Dt: 06/24/02  
Remediation Phase: 0  
Date Entered In Computer: 06/24/02  
Spill Record Last Update: 07/03/02  
Spiller Name: Not reported  
Spiller Company: UNKNOWN  
Spiller Address: Not reported  
Spiller City,St,Zip: ZZ -  
Spiller Company: 001  
Spiller Phone: Not reported  
Contact Name: Not reported  
Contact Phone: Not reported  
DEC Region: 8  
Program Number: 0270193  
DER Facility ID: 218798  
Site ID: 268583  
Operable Unit ID: 867295  
Operable Unit: 01  
Material ID: 510449  
Material Code: 0063A  
Material Name: UNKNOWN HAZARDOUS MATERIAL  
Case No.: Not reported  
Material FA: Hazardous Material  
Quantity: 1.00  
Units: Gallons  
Recovered: 1.00  
Resource Affected: Soil  
Oxygenate: False  
DEC Memo: Start DECRemark - 0270193 Prior to Sept, 2004 data translation this spill Lead  
DEC Field was "TW" 6/24/2002 THE PACKAGE WAS DETERMINED TO CONTAIN WHAT  
APPEARED TO BE A COKE BOTTLE CONTAINING AN UNKNOWN LIQUID, THAT WAS BUBBLE  
WRAPPED INSIDE A CARDBOARD BOX. THE CITY HAZMAT TEAM, FIRE DEPARTMENT, POLICE  
DEPARTMENT AND THE CITY BOMB SQUAD HAVE RESPONDED, AND ARE ATTEMPTING TO  
DETERMINE IF THE PACKAGE MAY BE EXPLOSIVE. THE CONTENTS OF THE PACKAGE (WITHOUT  
OPENING THE BOTTLE) WAS SCREENED FOR RADIOACTIVITY, CHECKED WITH A MULTIGAS  
METER, AND SCREENED WITH AN APD 2000 TO CHECK FOR NERVE AND BLISTER AGENTS.  
MCHD ON SITE, AND REQUESTED NYSDEC ASSISTANCE. 6/24/2002 POLICE  
INVESTIGATORS CONTACTED THE SENDER AT A RETURN ADDRESS IN HOLIDAY SPRINGS,  
FLORIDA. SPANISH SPEAKING OFFICERS WERE ABLE TO MAKE CONTACT WITH THE SENDER,  
WHO SPOKE SPANISH, WHO EXPLAINED THAT SHE WAS SENDING HONEY TO A RELATIVE, AND  
SHE MUST HAVE MADE A MISTAKE WITH THE STREET ADDRESS. POLICE WERE SATISFIED  
WITH THE RESULTS OF THE INVESTIGATION AND THE INFORMATION PROVIDED BY THE  
SENDER. NO FURTHER ACTION NEEDED AT THIS TIME BY SPILLS UNIT. END DECRemark  
- 0270193  
Remarks: Start CallerRemark - 0270193 A SUSPICIOUS PACKAGE ARRIVED BY EXPRESS MAIL TO  
THE CHARTER BANK BRANCH AT 44 FRANKLIN STREET. NO ONE AT THE FACILITY  
RECOGNIZED THE INDIVIDUAL TO WHOM THE PACKAGE WAS ADDRESSED. THE PACKAGE WAS  
THEN HAND CARRIED TO THE CHARTER BANK HEADQUARTERS AT 325 EAST MAIN STREET. THE  
PACKAGE WAS LABELED AS "PERISHABLE". LE NOTIFIED. FAXED TO MCHD ON 07/02/02.

Map ID  
Direction  
Distance  
Elevation

MAP FINDINGS

Site

Database(s)

EDR ID Number  
EPA ID Number

CHARTER ONE BANK PACKAGE (Continued)

S106004841

END CallerRemark - 0270193

12  
South  
< 1/8  
0.094 mi.  
496 ft.

ONE HSBC  
ONE HSBC PLAZA  
ROCHESTER, NY 14604

AST A100159857  
N/A

Relative:  
Lower

AST:

AST:

Actual:  
535 ft.

Region: STATE  
Facility Id: 8-426628  
UTM X: 288241.84461  
UTM Y: 4781345.07772  
Expiration Date: 05/25/10  
Renewal Date: / /  
Total Capacity: 6040  
Facility Type: Not reported  
Site Type Name: Other  
Site Type Status: Active  
Mailing Company: BENDERSON DEVELOPMENT COMPANY  
Mailing Title: Not reported  
Mailing Contact: JOY HOUSE  
Mailing Address: 100 CHESTNUT STREET  
Mailing Address 2: SUITE 1120  
Mailing City: ROCHESTER  
Mailing State: NY  
Mailing Zip Code: 14604  
Mailing Phone No: (585) 454-3280  
Mailing Email: Not reported  
Owner Title: PROPERTY MANAGER  
Owner Name: JOY HOUSE  
Owner Address: 570 DELAWARE AVENUE  
Owner Address 2: Not reported  
Owner State: NY  
Owner Zip Code: 14202  
Owner Phone: (716) 886-0211  
Owner Company: RANDALL BENDERSON 1993-1 TRUST  
Emergency Contact: BENDERSON DEVELOPMENT  
Emergency Phone: (585) 454-3280  
Operator: BENDERSON DEVELOPMENT  
Operator Phone: (585) 454-3280  
Owner City: BUFFALO  
Owner Sub Type: Corporate or Commercial  
Program Type: PBS  
  
Tank Number: 001  
Tank Location Name: Aboveground - in contact with soil  
Tank Status: In Service  
Tank Model: Not reported  
Pipe Model: Not reported  
Active Status: Active  
Install Date: 09/01/86  
Capacity Gallons: 3000  
Material Name: #2 Fuel Oil  
Percentage: 100.00  
Tank Type Name: Steel/Carbon Steel/Iron

Map ID  
Direction  
Distance  
Elevation

MAP FINDINGS

Site

Database(s)

EDR ID Number  
EPA ID Number

**ONE HSBC (Continued)**

**A100159857**

Tank Internal Protection: None  
Tank Internal Protection 1: Painted/Asphalt Coating  
Tank Internal Protection 2: Not reported  
Pipe Location Name: Aboveground  
Pipe Type Name: Steel/Carbon Steel/Iron  
Pipe External Protection 1: None  
Pipe External Protection 2: Not reported  
Tank Secondary Containment 1: Vault (w/o access)  
Tank Secondary Containment 2: Not reported  
Pipe Secondary Containment: Not reported  
Tank Leak Detection 1: None  
Tank Leak Detection 2: Not reported  
Pipe Leak Detection 1: Exempt Suction Piping  
Pipe Leak Detection 2: Not reported  
Type Of Overfill Prevention 1: Product Level Gauge (A/G)  
Type Of Overfill Prevention 2: Not reported  
Dispenser Method: Suction  
Spill Prevention: Not reported  
Tightness Test Method: Testing Not Required  
Date Tested: / /  
Next Test Date: / /  
Date Tank Closed: / /

Tank Number: 002  
Tank Location Name: Aboveground - in contact with soil  
Tank Status: In Service  
Tank Model: Not reported  
Pipe Model: Not reported  
Active Status: Active  
Install Date: 09/01/86  
Capacity Gallons: 3000  
Material Name: #2 Fuel Oil  
Percentage: 100.00  
Tank Type Name: Steel/Carbon Steel/Iron  
Tank Internal Protection: None  
Tank Internal Protection 1: Painted/Asphalt Coating  
Tank Internal Protection 2: Not reported  
Pipe Location Name: Aboveground  
Pipe Type Name: Steel/Carbon Steel/Iron  
Pipe External Protection 1: None  
Pipe External Protection 2: Not reported  
Tank Secondary Containment 1: Vault (w/o access)  
Tank Secondary Containment 2: Not reported  
Pipe Secondary Containment: Not reported  
Tank Leak Detection 1: None  
Tank Leak Detection 2: Not reported  
Pipe Leak Detection 1: Exempt Suction Piping  
Pipe Leak Detection 2: Not reported  
Type Of Overfill Prevention 1: Product Level Gauge (A/G)  
Type Of Overfill Prevention 2: Not reported  
Dispenser Method: Suction  
Spill Prevention: Not reported  
Tightness Test Method: Testing Not Required  
Date Tested: / /  
Next Test Date: / /  
Date Tank Closed: / /

Map ID  
Direction  
Distance  
Elevation

MAP FINDINGS

Site

Database(s)

EDR ID Number  
EPA ID Number

ONE HSBC (Continued)

A100159857

Tank Number: 003  
Tank Location Name: Aboveground - in contact with soil  
Tank Status: In Service  
Tank Model: Not reported  
Pipe Model: Not reported  
Active Status: Active  
Install Date: 09/01/86  
Capacity Gallons: 40  
Material Name: #2 Fuel Oil  
Percentage: 100.00  
Tank Type Name: Steel/Carbon Steel/Iron  
Tank Internal Protection: None  
Tank Internal Protection 1: Painted/Asphalt Coating  
Tank Internal Protection 2: Not reported  
Pipe Location Name: Aboveground  
Pipe Type Name: Steel/Carbon Steel/Iron  
Pipe External Protection 1: None  
Pipe External Protection 2: Not reported  
Tank Secondary Containment 1: None  
Tank Secondary Containment 2: Not reported  
Pipe Secondary Containment: Not reported  
Tank Leak Detection 1: None  
Tank Leak Detection 2: Not reported  
Pipe Leak Detection 1: Exempt Suction Piping  
Pipe Leak Detection 2: Not reported  
Type Of Overfill Prevention 1: Other  
Type Of Overfill Prevention 2: Not reported  
Dispenser Method: Suction  
Spill Prevention: Not reported  
Tightness Test Method: Testing Not Required  
Date Tested: / /  
Next Test Date: / /  
Date Tank Closed: / /

C13  
WNW  
< 1/8  
0.096 mi.  
507 ft.

DAMON CITY CENTER MONROE COMMUNITY COLGE  
228 E MAIN ST 5TH FLOOR  
ROCHESTER, NY 14604  
Site 1 of 3 in cluster C

FINDS 1004756232  
MANIFEST NYD001836949  
RCRA-NonGen

Relative:  
Lower

FINDS:  
Other Pertinent Environmental Activity Identified at Site

Actual:  
529 ft.

RCRAInfo is a national information system that supports the Resource Conservation and Recovery Act (RCRA) program through the tracking of events and activities related to facilities that generate, transport, and treat, store, or dispose of hazardous waste. RCRAInfo allows RCRA program staff to track the notification, permit, compliance, and corrective action activities required under RCRA.

NY MANIFEST:

Document ID: NYB6958062  
Manifest Status: Completed copy  
Trans1 State ID: 98115FNY  
Trans2 State ID: Not reported  
Generator Ship Date: 950913

Map ID  
Direction  
Distance  
Elevation

MAP FINDINGS

Site

Database(s)

EDR ID Number  
EPA ID Number

**DAMON CITY CENTER MONROE COMMUNITY COLGE (Continued)**

**1004756232**

Trans1 Recv Date: 950913  
Trans2 Recv Date: Not reported  
TSD Site Recv Date: 950913  
Part A Recv Date: 951002  
Part B Recv Date: 950922  
Generator EPA ID: NYD001836949  
Trans1 EPA ID: NYD982792814  
Trans2 EPA ID: Not reported  
TSD ID: NY0000343889  
Waste Code: D009 - MERCURY 0.2 MG/L TCLP  
Quantity: 00300  
Units: P - Pounds  
Number of Containers: 004  
Container Type: CF - Fiber or plastic boxes, cartons  
Handling Method: R Material recovery of more than 75 percent of the total material.  
Specific Gravity: 100  
Year: 95  
Manifest Tracking Num: Not reported  
Import Ind: Not reported  
Export Ind: Not reported  
Discr Quantity Ind: Not reported  
Discr Type Ind: Not reported  
Discr Residue Ind: Not reported  
Discr Partial Reject Ind: Not reported  
Discr Full Reject Ind: Not reported  
Manifest Ref Num: Not reported  
Alt Fac RCRA Id: Not reported  
Alt Fac Sign Date: Not reported  
Mgmt Method Type Code: Not reported  
EPA ID: NYD001836949  
Facility Name: KAUFMANN'S  
Facility Address: 228 MAIN STREET EAST  
Facility City: ROCHESTER  
Facility Address 2: Not reported  
Country: USA  
Mailing Name: KAUFMANN'S  
Mailing Contact: AMIR MUHAMMAD  
Mailing Address: 228 MAIN STREET EAST  
Mailing Address 2: Not reported  
Mailing City: ROCHESTER  
Mailing State: NY  
Mailing Zip: 14604  
Mailing Zip4: Not reported  
Mailing Country: USA  
Mailing Phone: 716-423-2560  
  
Document ID: NYB2679138  
Manifest Status: Completed after the designated time period for a TSD to get a copy to the DEC  
Trans1 State ID: 87992ZNY  
Trans2 State ID: 86044DNY  
Generator Ship Date: 900724  
Trans1 Recv Date: 900724  
Trans2 Recv Date: 900727  
TSD Site Recv Date: 900727  
Part A Recv Date: 900904  
Part B Recv Date: 900824  
Generator EPA ID: NYD001836949

Map ID  
Direction  
Distance  
Elevation

MAP FINDINGS

Site

Database(s)

EDR ID Number  
EPA ID Number

**DAMON CITY CENTER MONROE COMMUNITY COLGE (Continued)**

**1004756232**

Trans1 EPA ID: NYD982181513  
Trans2 EPA ID: NYD982181513  
TSDf ID: NYD043815703  
Waste Code: F003 - UNKNOWN  
Quantity: 00458  
Units: P - Pounds  
Number of Containers: 001  
Container Type: DM - Metal drums, barrels  
Handling Method: B Incineration, heat recovery, burning.  
Specific Gravity: 100  
Year: 90  
Manifest Tracking Num: Not reported  
Import Ind: Not reported  
Export Ind: Not reported  
Discr Quantity Ind: Not reported  
Discr Type Ind: Not reported  
Discr Residue Ind: Not reported  
Discr Partial Reject Ind: Not reported  
Discr Full Reject Ind: Not reported  
Manifest Ref Num: Not reported  
Alt Fac RCRA Id: Not reported  
Alt Fac Sign Date: Not reported  
Mgmt Method Type Code: Not reported  
EPA ID: NYD001836949  
Facility Name: KAUFMANN'S  
Facility Address: 228 MAIN STREET EAST  
Facility City: ROCHESTER  
Facility Address 2: Not reported  
Country: USA  
Mailing Name: KAUFMANN'S  
Mailing Contact: AMIR MUHAMMAD  
Mailing Address: 228 MAIN STREET EAST  
Mailing Address 2: Not reported  
Mailing City: ROCHESTER  
Mailing State: NY  
Mailing Zip: 14604  
Mailing Zip4: Not reported  
Mailing Country: USA  
Mailing Phone: 716-423-2560  
  
Document ID: NYB2679147  
Manifest Status: Completed after the designated time period for a TSDf to get a copy to the DEC  
Trans1 State ID: 87992ZNY  
Trans2 State ID: Not reported  
Generator Ship Date: 900724  
Trans1 Recv Date: 900724  
Trans2 Recv Date: Not reported  
TSD Site Recv Date: 900725  
Part A Recv Date: 900904  
Part B Recv Date: 900910  
Generator EPA ID: NYD001836949  
Trans1 EPA ID: NYD982181513  
Trans2 EPA ID: Not reported  
TSDf ID: OHD055522429  
Waste Code: D002 - NON-LISTED CORROSIVE WASTES  
Quantity: 00458  
Units: P - Pounds

Map ID  
Direction  
Distance  
Elevation

MAP FINDINGS

Site

Database(s)

EDR ID Number  
EPA ID Number

**DAMON CITY CENTER MONROE COMMUNITY COLGE (Continued)**

**1004756232**

Number of Containers: 001  
Container Type: DM - Metal drums, barrels  
Handling Method: L Landfill.  
Specific Gravity: 100  
Waste Code: Not reported  
Quantity: 00458  
Units: P - Pounds  
Number of Containers: 001  
Container Type: DM - Metal drums, barrels  
Handling Method: L Landfill.  
Specific Gravity: 100  
Year: 90  
Manifest Tracking Num: Not reported  
Import Ind: Not reported  
Export Ind: Not reported  
Discr Quantity Ind: Not reported  
Discr Type Ind: Not reported  
Discr Residue Ind: Not reported  
Discr Partial Reject Ind: Not reported  
Discr Full Reject Ind: Not reported  
Manifest Ref Num: Not reported  
Alt Fac RCRA Id: Not reported  
Alt Fac Sign Date: Not reported  
Mgmt Method Type Code: Not reported  
EPA ID: NYD001836949  
Facility Name: KAUFMANN'S  
Facility Address: 228 MAIN STREET EAST  
Facility City: ROCHESTER  
Facility Address 2: Not reported  
Country: USA  
Mailing Name: KAUFMANN'S  
Mailing Contact: AMIR MUHAMMAD  
Mailing Address: 228 MAIN STREET EAST  
Mailing Address 2: Not reported  
Mailing City: ROCHESTER  
Mailing State: NY  
Mailing Zip: 14604  
Mailing Zip4: Not reported  
Mailing Country: USA  
Mailing Phone: 716-423-2560

**RCRA-NonGen:**

Date form received by agency: 01/01/2006  
Facility name: DAMON CITY CENTER MONROE COMMUNITY COLGE  
Facility address: 228 E MAIN ST 5TH FLOOR  
ROCHESTER, NY 14604  
EPA ID: NYD001836949  
Mailing address: E MAIN ST 5TH FLOOR  
ROCHESTER, NY 14604  
Contact: MARTIN - GILMORE  
Contact address: E MAIN ST 5TH FLOOR  
ROCHESTER, NY 14604  
Contact country: US  
Contact telephone: (716) 292-3151  
Contact email: Not reported  
EPA Region: 02  
Classification: Non-Generator



Map ID  
Direction  
Distance  
Elevation

MAP FINDINGS

Site

Database(s)

EDR ID Number  
EPA ID Number

**DAMON CITY CENTER MONROE COMMUNITY COLGE (Continued)**

**1004756232**

Description: Handler: Non-Generators do not presently generate hazardous waste

Handler accessibility indicator: Transferred to the program or state equivalent.

Handler Activities Summary:

U.S. importer of hazardous waste: Unknown  
Mixed waste (haz. and radioactive): Unknown  
Recycler of hazardous waste: No  
Transporter of hazardous waste: No  
Treater, storer or disposer of HW: No  
Underground injection activity: No  
On-site burner exemption: Unknown  
Furnace exemption: Unknown  
Used oil fuel burner: No  
Used oil processor: No  
Used oil refiner: No  
Used oil fuel marketer to burner: No  
Used oil Specification marketer: No  
Used oil transfer facility: No  
Used oil transporter: No  
Off-site waste receiver: Commercial status unknown

Historical Generators:

Date form received by agency: 11/03/2000  
Facility name: DAMON CITY CENTER MONROE COMMUNITY COLGE  
Classification: Conditionally Exempt Small Quantity Generator

Date form received by agency: 07/16/1998  
Facility name: DAMON CITY CENTER MONROE COMMUNITY COLGE  
Classification: Conditionally Exempt Small Quantity Generator

Violation Status: No violations found

14  
ENE  
< 1/8  
0.101 mi.  
531 ft.

**50 EAST AVENUE  
50 EAST AVENUE  
ROCHESTER, NY 14604**

**NY Spills S108059032  
N/A**

**Relative:  
Equal**

NY Spills:  
Site ID: 366201  
Facility Addr2: Not reported  
Facility ID: 0650465  
Spill Number: 0650465  
Facility Type: ER  
SWIS: 2814  
Region of Spill: 8  
Investigator: DLTILTON  
Referred To: Not reported  
Spill Date: 06/29/06  
Reported to Dept: 06/29/06  
CID: 28  
Spill Cause: Equipment Failure  
Water Affected: Not reported  
Spill Source: Commercial/Industrial  
Spill Notifier: Health Department  
Cleanup Ceased: / /  
Cleanup Meets Std: False  
Last Inspection: / /

**Actual:  
536 ft.**

Map ID  
 Direction  
 Distance  
 Elevation

MAP FINDINGS

Site

Database(s)

EDR ID Number  
 EPA ID Number

**50 EAST AVENUE (Continued)**

**S108059032**

Recommended Penalty: Penalty Not Recommended  
 UST Trust: False  
 Spill Class: Known release with minimal potential for fire or hazard. DEC Response. Willing Responsible Party. Corrective action taken.  
 Spill Closed Dt: 06/29/06  
 Remediation Phase: 0  
 Date Entered In Computer: 06/29/06  
 Spill Record Last Update: 07/05/06  
 Spiller Name: Not reported  
 Spiller Company: Not reported  
 Spiller Address: Not reported  
 Spiller City,St,Zip: Not reported  
 Spiller Company: Not reported  
 Spiller Phone: Not reported  
 Contact Name: Not reported  
 Contact Phone: Not reported  
 DEC Region: 8  
 Program Number: 0650465  
 DER Facility ID: 316278  
 Site ID: 366201  
 Operable Unit ID: 1124152  
 Operable Unit: 01  
 Material ID: 2113634  
 Material Code: 0010A  
 Material Name: HYDRAULIC OIL  
 Case No.: Not reported  
 Material FA: Other  
 Quantity: 40.00  
 Units: Gallons  
 Recovered: 40.00  
 Resource Affected: Impervious Surface  
 Oxygenate: False  
 DEC Memo: Not reported  
 Remarks: Start CallerRemark - 0650465 CALLER STATES THAT A HYDRAULIC LINE ON A COMMERCIAL VEHICLE LEAKED, SPILLING 40 GALLONS OF OIL TO THE ASPHALT. ROCHESTER F.D. ON SCENE. MCHD TO UPDATE SPILLS. FAXED TO MCHD ON 06/29/2006 AT 1025 HRS. END CallerRemark - 0650465

**D15**  
**SSW**  
 < 1/8  
 0.104 mi.  
 548 ft.

**LINCOLN FIRST BANK**  
**CORNER BROAD / S CLINTON**  
**ROCHESTER, NY**

**NY Spills S102169767**  
**NY Hist Spills N/A**

**Site 1 of 3 in cluster D**

**Relative:**  
**Lower**

NY Spills:  
 Site ID: 256295  
 Facility Addr2: Not reported  
 Facility ID: 8706594  
 Spill Number: 8706594  
 Facility Type: ER  
 SWIS: 2814  
 Region of Spill: 8  
 Investigator: CAHETTEN  
 Referred To: Not reported  
 Spill Date: 11/03/87  
 Reported to Dept: 11/03/87  
 CID: Not reported  
 Spill Cause: Unknown

**Actual:**  
**535 ft.**

Map ID  
Direction  
Distance  
Elevation

MAP FINDINGS

Site

Database(s)

EDR ID Number  
EPA ID Number

LINCOLN FIRST BANK (Continued)

S102169767

Water Affected: Not reported  
Spill Source: Unknown  
Spill Notifier: Affected Persons  
Cleanup Ceased: 12/09/88  
Cleanup Meets Std: True  
Last Inspection: / /  
Recommended Penalty: Penalty Not Recommended  
UST Trust: False  
Spill Class: Not reported  
Spill Closed Dt: 12/09/88  
Remediation Phase: 0  
Date Entered In Computer: 11/10/87  
Spill Record Last Update: 12/09/88  
Spiller Name: Not reported  
Spiller Company: UNKNOWN  
Spiller Address: Not reported  
Spiller City,St,Zip: ZZ  
Spiller Company: 999  
Spiller Phone: Not reported  
Contact Name: Not reported  
Contact Phone: Not reported  
DEC Region: 8  
Program Number: 8706594  
DER Facility ID: 209896  
Site ID: 256295  
Operable Unit ID: 910316  
Operable Unit: 01  
Material ID: 465600  
Material Code: 0008  
Material Name: Diesel  
Case No.: Not reported  
Material FA: Petroleum  
Quantity: 0.00  
Units: Not reported  
Recovered: 0.00  
Resource Affected: Groundwater  
Oxygenate: False  
DEC Memo: Start DECRemark - 8706594 Prior to Sept, 2004 data translation this spill Lead  
DEC Field was "CH" / / : 7 HOLES DRILLED IN BEDROCK. WHILE DRILLING  
THROUGH BEDROCK ON 4TH HOLE WHAT WAS THOUGHT TO BE DIESEL WAS ENCOUNTERED.  
/ / : LINCOLN FIRST IS OWNER OF PROPERTY. SPILLER IS UNKNOWN. BORINGS WERE  
FOUNDATION BORINGS. BORING IN EXISTING PARKING LOT. / / : 11/12/87 JEFF  
NETZBAND,FOUNDATION DESIGN,CALLED.HE CHK'D WELLS,NO VISABLE PRODUCT  
FLOATING.THERE WAS ODOR THOUGH. / / : ADVISED THEM TO BE PREPARED TO REMOVE  
SOIL WHEN EXCAVATION IS STARTED. EXCAVATION TO START MIDDLE OF JANUARY. /  
/ : TOLD HOHN HANLY TO CHECK WELLS IN 2 WEEKS. IF NOTHING IS FOUND TO DO IT  
1/MO. IF PRODUCT IS FOUND, HAVE ANALYSIS DONE./ / : CHECK WELLS AGAIN ON  
11/4 FOUND NO PRODUCT OR ODOR IN EITHER OF 2 WELLS. ORIGINAL SAMPLES SMELLED  
LIKE MINERAL OIL OR TURPENTINE. 10/24/88: CH SPEAKS TO BOB WHITMAN OF NIXON  
HARGRAVE INC. 546-8000.HE SAYS 500 GAL. TANK FOUND.MATERIAL WASANALYZED AS  
KEROSENE.C.SCHMIDT ON SITE FOR TANK REMOVAL.SEE SPILL #8804512. 12/09/88: CH  
SPOKE W/ BOB WHITMAN OF NIXON HARGRAVE INC.546-8000.HE SAID 500 GAL.TANK  
FOUND.MATERIAL WAS ANALYZED & FOUND TO BE KEROSENE.C.SCHMIDTON SITE FOR TANK  
REMOVAL.SEE SPILL 8804512. 09/28/95: This is additional information about  
material spilled from the translation of the old spill file: POSSIBLE DIESEL  
FUEL. END DECRemark - 8706594  
Remarks: Start CallerRemark - 8706594 MANY HOLES HAVE BEEN DRILLED IN NEIGHBORHOOD. NO

Map ID  
Direction  
Distance  
Elevation

MAP FINDINGS

Site

Database(s)

EDR ID Number  
EPA ID Number

LINCOLN FIRST BANK (Continued)

S102169767

PRODUCT FOUND IN ANY UNTIL THIS HOLE. MONITORING WELL TO BE INSTALLED. END  
CallerRemark - 8706594

NY Hist Spills:  
Region of Spill: 8  
Spill Number: 8706594  
Investigator: CH  
Caller Name: Not reported  
Caller Agency: Not reported  
Caller Phone: Not reported  
Notifier Name: Not reported  
Notifier Agency: Not reported  
Notifier Phone: Not reported  
Spill Date/Time: 11/03/1987 12:00  
Reported to Dept Date/Time: 11/03/87 14:55  
SWIS: 26  
Spiller Name: UNKNOWN  
Spiller Contact: Not reported  
Spiller Phone: Not reported  
Spiller Address: Not reported  
Spiller City,St,Zip: Not reported  
Spill Cause: Unknown  
Reported to Dept: Groundwater  
Water Affected: Not reported  
Spill Source: 12  
Spill Notifier: Affected Persons  
PBS Number: Not reported  
Cleanup Ceased: 12/09/88  
Cleanup Meets Std: True  
Last Inspection: / /  
Recommended Penalty: Penalty Not Recommended  
Spiller Cleanup Dt: / /  
Enforcement Date: / /  
Invstgn Complete: / /  
UST Involvement: False  
Spill Class: Not reported  
Spill Closed Dt: 12/09/88  
Corrective Action Plan Submitted: / /  
Date Region Sent Summary to Central Office: / /  
Date Spill Entered In Computer Data File: 11/10/87  
Date Spill Entered In Computer Data File: Not reported  
Update Date: 12/09/88  
Is Updated: False  
PBS Number: Not reported  
Tank Number: Not reported  
Tank Size: Not reported  
Test Method: Not reported  
Leak Rate Failed Tank: Not reported  
Gross Leak Rate: Not reported  
Material Class Type: Petroleum  
Quantity Spilled: 0  
Unkonwn Quantity Spilled: False  
Units: Not reported  
Quantity Recovered: 0  
Unkonwn Quantity Recovered: False  
Material: DIESEL  
Class Type: DIESEL

Map ID  
Direction  
Distance  
Elevation

MAP FINDINGS

Site

Database(s)

EDR ID Number  
EPA ID Number

**LINCOLN FIRST BANK (Continued)**

**S102169767**

Times Material Entry In File: 10625  
CAS Number: Not reported  
Last Date: 19940728  
DEC Remarks: // : 7 HOLES DRILLED IN BEDROCK. WHILE DRILLING THROUGH BEDROCK ON 4TH HOLE WHAT WAS THOUGHT TO BE DIESEL WAS ENCOUNTERED. // : LINCOLN FIRST IS OWNER OF PROPERTY. SPILLER IS UNKNOWN. BORINGS WERE FOUNDATION BORINGS. BORING IN EXISTING PARKING LOT. // : 11/12/87 JEFF NETZBAND, FOUNDATION DESIGN, CALLED. HE CHECKED WELLS, NO VISIBLE PRODUCT FLOATING. THERE WAS ODOR THOUGH. // : ADVISED THEM TO BE PREPARED TO REMOVE SOIL WHEN EXCAVATION IS STARTED. EXCAVATION TO START MIDDLE OF JANUARY. // : TOLD HOHN HANLY TO CHECK WELLS IN 2 WEEKS. IF NOTHING IS FOUND TO DO IT 1/MO. IF PRODUCT IS FOUND, HAVE ANALYSIS DONE. // : CHECK WELLS AGAIN ON 11/4 FOUND NO PRODUCT OR ODOR IN EITHER OF 2 WELLS. ORIGINAL SAMPLES SMELLED LIKE MINERAL OIL OR TURPENTINE. 10/24/88: CH SPEAKS TO BOB WHITMAN OF NIXON HARGRAVE INC. 546-8000. HE SAYS 500 GAL. TANK FOUND. MATERIAL WAS ANALYZED AS KEROSENE. C. SCHMIDT ON SITE FOR TANK REMOVAL. SEE SPILL 8804512. 12/09/88: CH SPOKEW/ BOB WHITMAN OF NIXON HARGRAVE INC. 546-8000. HE SAID 500 GAL. TANK FOUND. MATERIAL WAS ANALYZED FOUND TO BE KEROSENE. C. SCHMIDT ON SITE FOR TANK REMOVAL. SEE SPILL 8804512. 09/28/95: This is additional information about material spilled from the translation of the old spill file: POSSIBLE DIESEL FUEL.  
Remark: MANY HOLES HAVE BEEN DRILLED IN NEIGHBORHOOD. NO PRODUCT FOUND IN ANY UNTIL THIS HOLE. MONITORING WELL TO BE INSTALLED.

D16  
SSW  
< 1/8  
0.104 mi.  
548 ft.

**CONSTRUCTION SITE  
CLINTON / BROAD STREET  
ROCHESTER, NY**

**LTANKS S105054405  
HIST LTANKS N/A**

**Site 2 of 3 in cluster D**

**Relative:  
Lower**

LTANKS:

**Actual:  
535 ft.**

Site ID: 215022  
Spill Date: 08/22/88  
Facility Addr2: Not reported  
Facility ID: 8804512  
Program Number: 8804512  
SWIS: 2814  
Region of Spill: 8  
Investigator: SCHMIDT  
Referred To: Not reported  
Reported to Dept: 08/22/88  
CID: Not reported  
Spill Cause: Tank Failure  
Water Affected: GROUNDWATER  
Spill Source: Commercial/Industrial  
Spill Notifier: Affected Persons  
Cleanup Ceased: 08/24/88  
Cleanup Meets Standard: True  
Last Inspection: / /  
Recommended Penalty: Penalty Not Recommended  
UST Involvement: False  
Spill Class: Known release with minimal potential for fire or hazard. DEC Response. Willing Responsible Party. Corrective action taken.  
Spill Closed Dt: 08/24/88  
Remediation Phase: 0  
Date Entered In Computer: 08/26/88  
Spill Record Last Update: 03/13/07  
Spille Namer: Not reported

Map ID  
Direction  
Distance  
Elevation

MAP FINDINGS

Site

Database(s)

EDR ID Number  
EPA ID Number

**CONSTRUCTION SITE (Continued)**

**S105054405**

Spiller Company: UNKNOWN  
Spiller Phone: (716) 458-4795  
Spiller Extention: Not reported  
Spiller Address: Not reported  
Spiller City,St,Zip: ZZ  
Spiller County: 001  
Spiller Contact: Not reported  
Spiller Phone: Not reported  
Spiller Extention: Not reported  
DEC Region: 8  
Program Number: 8804512  
DER Facility ID: 178149  
Site ID: 215022  
Operable Unit ID: 919510  
Operable Unit: 01  
Material ID: 456450  
Material Code: 0001  
Material Name: #2 Fuel Oil  
Case No.: Not reported  
Material FA: Petroleum  
Quantity: 0.00  
Units: Gallons  
Recovered: 0.00  
Resource Affected: Groundwater  
Oxygenate: False  
Site ID: Not reported  
Spill Tank Test: Not reported  
Tank Number: Not reported  
Tank Size: Not reported  
Test Method: Not reported  
Leak Rate: Not reported  
Gross Fail: Not reported  
Modified By: Not reported  
Last Modified: Not reported  
Test Method: Not reported  
DEC Memo: Not reported  
Remarks: Not reported

**HIST LTANKS:**

Region of Spill: 8  
Spill Number: 8804512  
Investigator: CS  
Caller Name: Not reported  
Caller Agency: Not reported  
Caller Phone: Not reported  
Caller Extension: Not reported  
Notifier Name: Not reported  
Notifier Agency: Not reported  
Notifier Phone: Not reported  
Notifier Extension: Not reported  
Spill Date: 08/22/1988  
Spill Time: 12:00  
Reported to Department Date: 08/22/88  
Reported to Department Time: 14:55  
SWIS: 26  
Spiller Contact: Not reported  
Spiller Phone: Not reported

Map ID  
Direction  
Distance  
Elevation

MAP FINDINGS

Site

Database(s)

EDR ID Number  
EPA ID Number

CONSTRUCTION SITE (Continued)

S105054405

Spiller Extention: Not reported  
Spiller Name: UNKNOWN  
Spiller Address: Not reported  
Spiller City,St,Zip: Not reported  
Facility Contact: Not reported  
Facility Phone: (716) 458-4795  
Facility Extention: Not reported  
Spill Cause: Tank Failure  
Resource Affectd: Groundwater  
Water Affected: Not reported  
Spill Source: Other Commercial/Industrial  
Spill Notifier: Affected Persons  
PBS Number: Not reported  
Cleanup Ceased: 08/24/88  
Cleanup Meets Standard: True  
Last Inspection: / /  
Recommended Penalty: Penalty Not Recommended  
Spiller Cleanup Date: / /  
Enforcement Date: / /  
Investigation Complete: / /  
UST Involvement: False  
Spill Class: Not reported  
Spill Closed Dt: 08/24/88  
Date Region Sent Summary to Central Office: / /  
Corrective Action Plan Submitted: / /  
Date Spill Entered In Computer Data File: 08/26/88  
Time Spill Entered In Computer Data File: Not reported  
Spill Record Last Update: 08/26/88  
Is Updated: False  
PBS Number: Not reported  
Tank Number: Not reported  
Tank Size: Not reported  
Test Method: Not reported  
Leak Rate Failed Tank: Not reported  
Gross Leak Rate: Not reported  
Material Class Type: Petroleum  
Quantity Spilled: 0  
Unkonwn Quantity Spilled: False  
Units: Gallons  
Quantity Recovered: 0  
Unkonwn Quantity Recovered: False  
Material: #2 FUEL OIL  
Class Type: #2 FUEL OIL  
Times Material Entry In File: 24464  
CAS Number: Not reported  
Last Date: 19941207  
DEC Remarks: 08/22/88: OIL APPEARED TO BE CONTAINED ON SITE. ADVISED TO NOTIFY IF ANYTHING IS FOUND AT BEDROCK. NO FURTHER CLEANUP AT THIS TIME. 08/24/88: CS ON SITE. TANK PUMPED OUT REMOVED. 3-5 CUBIC YDS OF SOIL WAS SEGREGATED REMOVED FROM SITE. EXCAVATIONPIT WILL EXTEND TO BEDROCK THE PIT SIDES WERE OF CLAY LIKE SOILS. 09/28/95: This is additional information about material spilled from the translation of the old spill file: 2 FUEL/WATER.  
Spill Cause: WATER/ 2 FUEL FOUND IN OLD TANK - EMPIRE WRECKING REMOVED TANK - OLD 500 GALLON FUEL OIL TANK WHICH WAS LOCATED ON SITE OF CONSTRUCTION. JOE SCANLAN, LECESSE CONTRACTORS, CONTACT.

Map ID  
 Direction  
 Distance  
 Elevation

MAP FINDINGS

Site

Database(s)

EDR ID Number  
 EPA ID Number

**D17**  
**SSW**  
 < 1/8  
 0.104 mi.  
 548 ft.

**BAUSCH & LOMB WORLD HDQTR**  
**CLINTON / BROAD STREET**  
**ROCHESTER, NY**

**NY Spills** **S102171473**  
**NY Hist Spills** **N/A**

**Site 3 of 3 in cluster D**

**Relative:**  
**Lower**

NY Spills:

**Actual:**  
 535 ft.

Site ID: 92759  
 Facility Addr2: Not reported  
 Facility ID: 9310795  
 Spill Number: 9310795  
 Facility Type: ER  
 SWIS: 2814  
 Region of Spill: 8  
 Investigator: BWFINSTE  
 Referred To: Not reported  
 Spill Date: 12/03/93  
 Reported to Dept: 12/06/03  
 CID: Not reported  
 Spill Cause: Unknown  
 Water Affected: Not reported  
 Spill Source: Unknown  
 Spill Notifier: Other  
 Cleanup Ceased: 12/06/93  
 Cleanup Meets Std: True  
 Last Inspection: / /  
 Recommended Penalty: Penalty Not Recommended  
 UST Trust: False  
 Spill Class: Known release with minimal potential for fire or hazard. DEC Response. Willing Responsible Party. Corrective action taken.  
 Spill Closed Dt: 12/06/93  
 Remediation Phase: 0  
 Date Entered In Computer: 12/07/93  
 Spill Record Last Update: 09/30/04  
 Spiller Name: Not reported  
 Spiller Company: UNKNOWN  
 Spiller Address: Not reported  
 Spiller City,St,Zip: ZZ  
 Spiller Company: 999  
 Spiller Phone: Not reported  
 Contact Name: Not reported  
 Contact Phone: Not reported  
 DEC Region: 8  
 Program Number: 9310795  
 DER Facility ID: 83280  
 Site ID: Not reported  
 Operable Unit ID: Not reported  
 Operable Unit: Not reported  
 Material ID: Not reported  
 Material Code: Not reported  
 Material Name: Not reported  
 Case No.: Not reported  
 Material FA: Not reported  
 Quantity: Not reported  
 Units: Not reported  
 Recovered: Not reported  
 Resource Affected: Not reported  
 Oxygenate: Not reported  
 DEC Memo: Start DECRemark - 9310795 Prior to Sept, 2004 data translation this spill Lead



Map ID  
Direction  
Distance  
Elevation

MAP FINDINGS

Site

Database(s)

EDR ID Number  
EPA ID Number

**BAUSCH & LOMB WORLD HDQTR (Continued)**

**S102171473**

DEC Field was "BF" 12/06/93: MARCOR CONDUCTED THE SAMPLING. AREA IS APPROX 50-75 FT FROM SPEEDY CLEANERS. LECESSE WANTS DIRECTION ON HOW TO HANDLE CONTAMINATION. THEY ARE TO FORWARD ANALYTICAL RESULTS DUE IN 12-06-93. 12/06/93: BEDROCK IS PRESENT AT 29 FT. DEEPEST EXCAVATION TO BE 26 FT. CALLER WANTS ON SITE MTG FOR 12-07-93. FROWARDED TO HAZ WASTE REMEDIATION (MJ PEACHEY) FROM SPILLS MGMT. NO FURTHER ACTION BY SPILLS. 09/28/95: This is additional information about material spilled from the translation of the old spill file:  
SEE REMARKS. END DECRemark - 9310795

Remarks: Start CallerRemark - 9310795 WHILE EXCAVATING FOR BAUSCH & LOMB TOWER, LECESSE ENCOUNTERED CONTAMINATION AT 16 FT BELOW GRADE. PRELIMINARY ANALYTICAL RESULTS SHOW PRESENCE OF TETRACHLORETHANE & TRIMETHYL BENZENE. END CallerRemark - 9310795

NY Hist Spills:

Region of Spill: 8  
Spill Number: 9310795  
Investigator: BF  
Caller Name: Not reported  
Caller Agency: Not reported  
Caller Phone: Not reported  
Notifier Name: Not reported  
Notifier Agency: Not reported  
Notifier Phone: Not reported  
Spill Date/Time: 12/03/1993 11:00  
Reported to Dept Date/Time: 12/06/03 14:21  
SWIS: 26  
Spiller Name: UNKNOWN  
Spiller Contact: Not reported  
Spiller Phone: Not reported  
Spiller Address: Not reported  
Spiller City,St,Zip: Not reported  
Spill Cause: Unknown  
Reported to Dept: On Land  
Water Affected: Not reported  
Spill Source: 12  
Spill Notifier: Other  
PBS Number: Not reported  
Cleanup Ceased: 12/06/93  
Cleanup Meets Std: True  
Last Inspection: / /  
Recommended Penalty: Penalty Not Recommended  
Spiller Cleanup Dt: / /  
Enforcement Date: / /  
Invstgn Complete: / /  
UST Involvement: False  
Spill Class: Known release with minimal potential for fire or hazard. DEC Response. Willing Responsible Party. Corrective action taken.  
Spill Closed Dt: 12/06/93  
Corrective Action Plan Submitted: / /  
Date Region Sent Summary to Central Office: / /  
Date Spill Entered In Computer Data File: 12/07/93  
Date Spill Entered In Computer Data File: Not reported  
Update Date: / /  
Is Updated: False  
PBS Number: Not reported  
Tank Number: Not reported  
Tank Size: Not reported

Map ID  
 Direction  
 Distance  
 Elevation

MAP FINDINGS

Site

Database(s)

EDR ID Number  
 EPA ID Number

**BAUSCH & LOMB WORLD HDQTR (Continued)**

**S102171473**

Test Method: Not reported  
 Leak Rate Failed Tank: Not reported  
 Gross Leak Rate: Not reported  
 Material Class Type: Not reported  
 Quantity Spilled: Not reported  
 Unkonwn Quantity Spilled: Not reported  
 Units: Not reported  
 Quantity Recovered: Not reported  
 Unkonwn Quantity Recovered: Not reported  
 Material: Not reported  
 Class Type: Not reported  
 Times Material Entry In File: Not reported  
 CAS Number: Not reported  
 Last Date: Not reported  
 DEC Remarks: 12/06/93: MARCOR CONDUCTED THE SAMPLING. AREA IS APPROX 50-75 FT FROM SPEEDY CLEANERS. LECESSE WANTS DIRECTION ON HOW TO HANDLE CONTAMINATION. THEY ARE TO FORWARD ANALYTICAL RESULTS DUE IN 12-06-93. 12/06/93: BEDROCK IS PRESENT AT 29 FT. DEEPEST EXCAVATION TO BE 26 FT. CALLER WANTS ON SITE MTG FOR 12-07-93. FROWARDED TO HAZ WASTE REMEDIATION (MJ PEACHEY) FROM SPILLS MGMT. NO FURTHER ACTION BY SPILLS. 09/28/95: This is additional information about material spilled from the translation of the old spill file: SEE REMARKS.  
 Remark: WHILE EXCAVATING FOR BAUSCH LOMB TOWER, LECESSE ENCOUNTERED CONTAMINATION AT 16 FT BELOW GRADE. PRELIMINARY ANALYTICAL RESULTS SHOW PRESENCE OF TETRACHLORETHANE TRIMETHYL BENZENE.

**E18**  
**ENE**  
 < 1/8  
 0.104 mi.  
 548 ft.

**COAL TAR**  
**89 EAST AVE**  
**ROCHESTER, NY**  
 Site 1 of 6 in cluster E

**NY Spills** S103484982  
**NY Hist Spills** N/A

**Relative:**  
**Equal**

NY Spills:  
 Site ID: 225696  
 Facility Addr2: Not reported  
 Facility ID: 9808189  
 Spill Number: 9808189  
 Facility Type: ER  
 SWIS: 2814  
 Region of Spill: 8  
 Investigator: TGHALL  
 Referred To: Not reported  
 Spill Date: 10/02/98  
 Reported to Dept: 10/03/98  
 CID: 199  
 Spill Cause: Unknown  
 Water Affected: GENESEE RIVER  
 Spill Source: Commercial/Industrial  
 Spill Notifier: Local Agency  
 Cleanup Ceased: / /  
 Cleanup Meets Std: False  
 Last Inspection: / /  
 Recommended Penalty: Penalty Not Recommended  
 UST Trust: False  
 Spill Class: Known release that creates potential for fire or hazard. DEC Response. Willing Responsible Party. Corrective action taken.  
 Spill Closed Dt: 10/05/98  
 Remediation Phase: 0  
 Date Entered In Computer: 10/03/98

**Actual:**  
 536 ft.

Map ID  
Direction  
Distance  
Elevation

MAP FINDINGS

Site

Database(s)

EDR ID Number  
EPA ID Number

**COAL TAR (Continued)**

**S103484982**

Spill Record Last Update: 10/05/98  
Spiller Name: Not reported  
Spiller Company: UNKNOWN  
Spiller Address: Not reported  
Spiller City,St,Zip: ZZ  
Spiller Company: 999  
Spiller Phone: Not reported  
Contact Name: KEVIN HYLTON  
Contact Phone: (716) 724-8428  
DEC Region: 8  
Program Number: 9808189  
DER Facility ID: 180632  
Site ID: 225696  
Operable Unit ID: 1069371  
Operable Unit: 01  
Material ID: 315713  
Material Code: 0159A  
Material Name: COAL TAR PITCH VOLATILES  
Case No.: 08007452  
Material FA: Hazardous Material  
Quantity: 0.00  
Units: Gallons  
Recovered: 0.00  
Resource Affected: Surface Water  
Oxygenate: False  
DEC Memo: Start DECRemark - 9808189 Prior to Sept, 2004 data translation this spill Lead  
DEC Field was "TH" 10/05/98: DUPLICATE SPILL REPORT. REFER TO SPILL # 9808170  
FOR FURTHER ACTIVITY. NO FURTHER ACTION REQUIRED BY SPILLS - CLOSED. END  
DECRemark - 9808189  
Remarks: Start CallerRemark - 9808189 bed rock around a pipe - coal tar from bedrock  
seeping into pipe pipe eventually empties into genessee river. FAXED TO  
M.C.H.D. AT 0830 HRS. ON 10/5/98 END CallerRemark - 9808189

**NY Hist Spills:**

Region of Spill: 8  
Spill Number: 9808189  
Investigator: TH  
Caller Name: Not reported  
Caller Agency: Not reported  
Caller Phone: Not reported  
Notifier Name: Not reported  
Notifier Agency: Not reported  
Notifier Phone: Not reported  
Spill Date/Time: 10/02/1998 17:00  
Reported to Dept Date/Time: 10/03/98 13:38  
SWIS: 26  
Spiller Name: UNKNOWN  
Spiller Contact: Not reported  
Spiller Phone: Not reported  
Spiller Contact: KEVIN HYLTON  
Spiller Phone: (716) 724-8428  
Spiller Address: Not reported  
Spiller City,St,Zip: Not reported  
Spill Cause: Unknown  
Reported to Dept: Surface Water  
Water Affected: GENESEE RIVER  
Spill Source: 01

Map ID  
 Direction  
 Distance  
 Elevation

MAP FINDINGS

Site

Database(s)

EDR ID Number  
 EPA ID Number

**COAL TAR (Continued)**

**S103484982**

Spill Notifier: Local Agency  
 PBS Number: Not reported  
 Cleanup Ceased: / /  
 Cleanup Meets Std: False  
 Last Inspection: / /  
 Recommended Penalty: Penalty Not Recommended  
 Spiller Cleanup Dt: / /  
 Enforcement Date: / /  
 Invstgn Complete: / /  
 UST Involvement: False  
 Spill Class: Known release that creates potential for fire or hazard. DEC Response.  
 Willing Responsible Party. Corrective action taken.  
 Spill Closed Dt: 10/05/98  
 Corrective Action Plan Submitted: / /  
 Date Region Sent Summary to Central Office: / /  
 Date Spill Entered In Computer Data File: 10/03/98  
 Date Spill Entered In Computer Data File: Not reported  
 Update Date: 10/05/98  
 Is Updated: False  
 PBS Number: Not reported  
 Tank Number: Not reported  
 Tank Size: Not reported  
 Test Method: Not reported  
 Leak Rate Failed Tank: Not reported  
 Gross Leak Rate: Not reported  
 Material Class Type: Nonpetroleum/Nonhazardous  
 Quantity Spilled: 0  
 Unkonwn Quantity Spilled: True  
 Units: Gallons  
 Quantity Recovered: 0  
 Unkonwn Quantity Recovered: True  
 Material: COAL TAR PITCH VOLATILES  
 Class Type: COAL TAR PITCH VOLATILES  
 Times Material Entry In File: 0  
 CAS Number: 08007452  
 Last Date: Not reported  
 DEC Remarks: 10/05/98: DUPLICATE SPILL REPORT. REFER TO SPILL 9808170 FOR FURTHER  
 ACTIVITY. NO FURTHER ACTION REQUIRED BY SPILLS - CLOSED.  
 Remark: bed rock around a pipe - coal tar from bedrock seeping into pipe pipe  
 eventually empties into genessee river. FAXED TO M.C.H.D. AT 0830 HRS. ON  
 10/5/98

19  
 WSW  
 < 1/8  
 0.104 mi.  
 550 ft.

**ROCHESTER WINDOW CLEANING**  
**37 CLINTON AVENUE**  
**ROCHESTER, NY**

**NY Spills S102172709**  
**NY Hist Spills N/A**

**Relative:**  
**Lower**

NY Spills:  
 Site ID: 237854  
 Facility Addr2: Not reported  
 Facility ID: 8180903  
 Spill Number: 8180903  
 Facility Type: ER  
 SWIS: 2814  
 Region of Spill: 8  
 Investigator: UNASSIGNED  
 Referred To: Not reported

**Actual:**  
**530 ft.**

Map ID  
Direction  
Distance  
Elevation

MAP FINDINGS

Site

Database(s)

EDR ID Number  
EPA ID Number

**ROCHESTER WINDOW CLEANING (Continued)**

**S102172709**

Spill Date: 09/02/81  
Reported to Dept: / /  
CID: Not reported  
Spill Cause: Unknown  
Water Affected: Not reported  
Spill Source: Unknown  
Spill Notifier: Other  
Cleanup Ceased: 01/01/83  
Cleanup Meets Std: True  
Last Inspection: / /  
Recommended Penalty: Penalty Not Recommended  
UST Trust: False  
Spill Class: Known release with minimal potential for fire or hazard. DEC Response.  
Willing Responsible Party. Corrective action taken.  
Spill Closed Dt: 01/01/83  
Remediation Phase: 0  
Date Entered In Computer: 02/08/93  
Spill Record Last Update: 02/19/04  
Spiller Name: Not reported  
Spiller Company: ROCHESTER WINDOW CLEANING  
Spiller Address: 37 CLINTON AVENUE  
Spiller City,St,Zip: ROCHESTER, ZZ  
Spiller Company: 001  
Spiller Phone: Not reported  
Contact Name: Not reported  
Contact Phone: Not reported  
DEC Region: 8  
Program Number: 8180903  
DER Facility ID: 195903  
Site ID: 237854  
Operable Unit ID: 892902  
Operable Unit: 01  
Material ID: 484174  
Material Code: 0064A  
Material Name: UNKNOWN MATERIAL  
Case No.: Not reported  
Material FA: Other  
Quantity: 0.00  
Units: Pounds  
Recovered: 0.00  
Resource Affected: Air  
Oxygenate: False  
DEC Memo: Start DECRemark - 8180903 Prior to Sept, 2004 data translation this spill Lead  
DEC Field was " " 2004/02/19 - RCVD Time was previously blank and replaced with  
Spill Time to fix a data translation problem... Bob Corcoran 9/2/81: BARRELS,  
APPARENTLY INTACT, HAD FALLEN FROM SEOND FLOOR TO FIRST. NO MATERIALS RECOVERED  
FROM FIRE INTACT, THEREFORE NO PROBLEMS IN DISPOSAL. 1/5/01: PAPER FILE  
REMOVED AS PER RECORD RETENTION POLICY. END DECRemark - 8180903  
Remarks: Start CallerRemark - 8180903 ROCHESTER WINDOW CLEANING AND LA BORI WOMENS WEAR  
WAS BURNED AS A RESULT OF AN ARSON TO HIDE A BURGLARY. END CallerRemark -  
8180903  
NY Hist Spills:  
Region of Spill: 8  
Spill Number: 8180903  
Investigator: Not reported  
Caller Name: Not reported

Map ID  
Direction  
Distance  
Elevation

MAP FINDINGS

Site

Database(s)

EDR ID Number  
EPA ID Number

**ROCHESTER WINDOW CLEANING (Continued)**

**S102172709**

Caller Agency: Not reported  
Caller Phone: Not reported  
Notifier Name: Not reported  
Notifier Agency: Not reported  
Notifier Phone: Not reported  
Spill Date/Time: 09/02/1981 13:30  
Reported to Dept Date/Time: / /  
SWIS: 26  
Spiller Name: ROCHESTER WINDOW CLEANING  
Spiller Contact: Not reported  
Spiller Phone: Not reported  
Spiller Address: 37 CLINTON AVENUE  
Spiller City,St,Zip: ROCHESTER  
Spill Cause: Unknown  
Reported to Dept: Air  
Water Affected: Not reported  
Spill Source: 12  
Spill Notifier: Other  
PBS Number: Not reported  
Cleanup Ceased: 01/01/83  
Cleanup Meets Std: True  
Last Inspection: / /  
Recommended Penalty: Penalty Not Recommended  
Spiller Cleanup Dt: / /  
Enforcement Date: / /  
Invstgn Complete: / /  
UST Involvement: False  
Spill Class: Known release with minimal potential for fire or hazard. DEC Response.  
Willing Responsible Party. Corrective action taken.  
Spill Closed Dt: 01/01/83  
Corrective Action Plan Submitted: / /  
Date Region Sent Summary to Central Office: / /  
Date Spill Entered In Computer Data File: 02/08/93  
Date Spill Entered In Computer Data File: Not reported  
Update Date: 01/09/01  
Is Updated: False  
PBS Number: Not reported  
Tank Number: Not reported  
Tank Size: Not reported  
Test Method: Not reported  
Leak Rate Failed Tank: Not reported  
Gross Leak Rate: Not reported  
Material Class Type: Raw Sewage  
Quantity Spilled: 0  
Unkonwn Quantity Spilled: False  
Units: Pounds  
Quantity Recovered: 0  
Unkonwn Quantity Recovered: False  
Material: UNKNOWN MATERIAL  
Class Type: UNKNOWN MATERIAL  
Times Material Entry In File: 9140  
CAS Number: Not reported  
Last Date: 19941109  
DEC Remarks: 9/2/81: BARRELS, APPARENTLY INTACT, HAD FALLEN FROM SEOND FLOOR TO FIRST. NO MATERIALS RECOVERED FROM FIRE INTACT, THEREFORE NO PROBLEMS IN DISPOSAL.  
1/5/01: PAPER FILE REMOVED AS PER RECORD RETENTION POLICY.  
Remark: ROCHESTER WINDOW CLEANING AND LA BORI WOMENS WEAR WAS BURNED AS A RESULT OF AN

Map ID  
Direction  
Distance  
Elevation

MAP FINDINGS

Site

Database(s)

EDR ID Number  
EPA ID Number

ROCHESTER WINDOW CLEANING (Continued)

S102172709

ARSON TO HIDE A BURGLARY.

20  
SE  
< 1/8  
0.107 mi.  
567 ft.

CONVENTION CTR BASE RAMP  
ELM STREET / CHESTNUT STR  
ROCHESTER, NY

NY Spills S102173372  
NY Hist Spills N/A

Relative:  
Equal

Actual:  
536 ft.

NY Spills:  
Site ID: 224656  
Facility Addr2: Not reported  
Facility ID: 8504348  
Spill Number: 8504348  
Facility Type: ER  
SWIS: 2814  
Region of Spill: 8  
Investigator: BWFINSTE  
Referred To: Not reported  
Spill Date: 03/06/86  
Reported to Dept: 03/06/86  
CID: Not reported  
Spill Cause: Unknown  
Water Affected: Not reported  
Spill Source: Unknown  
Spill Notifier: Other  
Cleanup Ceased: 06/01/86  
Cleanup Meets Std: True  
Last Inspection: / /  
Recommended Penalty: Penalty Not Recommended  
UST Trust: False  
Spill Class: Known release that creates potential for fire or hazard. DEC Response.  
Unknown Responsible Party. Corrective action taken. (ISR)  
Spill Closed Dt: 06/01/86  
Remediation Phase: 0  
Date Entered In Computer: 02/14/90  
Spill Record Last Update: 03/28/01  
Spiller Name: Not reported  
Spiller Company: Not reported  
Spiller Address: Not reported  
Spiller City,St,Zip: \*\*\*Update\*\*\*, ZZ  
Spiller Company: 001  
Spiller Phone: Not reported  
Contact Name: Not reported  
Contact Phone: Not reported  
DEC Region: 8  
Program Number: 8504348  
DER Facility ID: 185601  
Site ID: 224656  
Operable Unit ID: 897583  
Operable Unit: 01  
Material ID: 479954  
Material Code: 0829A  
Material Name: CRANK CASE OIL  
Case No.: Not reported  
Material FA: Petroleum  
Quantity: 5.00  
Units: Gallons  
Recovered: 0.00

Map ID  
Direction  
Distance  
Elevation

MAP FINDINGS

Site

Database(s)

EDR ID Number  
EPA ID Number

CONVENTION CTR BASE RAMP (Continued)

S102173372

Resource Affected: Soil  
Oxygenate: False  
DEC Memo: Start DECRemark - 8504348 Prior to Sept, 2004 data translation this spill Lead  
DEC Field was "BF" // : STATUS: CLOSED. // : EXTENT OF SPILL: NOT  
EXTREME. // : VIOLATIONS AND LEGAL ACTION: N/A. // : ACTION: ED  
YURKSTAS -MCHD OUT 86-03-06 - ROCH F.D. CLEANED UP. 09/28/95: This is  
additional information about material spilled from the translation of the old  
spill file: UNKNOWN OIL - CRANKC 03/28/01: PAPER FILE REMOVED AS PER PAPER  
RETENTION POLICY. END DECRemark - 8504348  
Remarks: Start CallerRemark - 8504348 TRUCK LOST CRANKCASE OIL - ON TUNNEL RAMP END  
CallerRemark - 8504348

NY Hist Spills:

Region of Spill: 8  
Spill Number: 8504348  
Investigator: BF  
Caller Name: Not reported  
Caller Agency: Not reported  
Caller Phone: Not reported  
Notifier Name: Not reported  
Notifier Agency: Not reported  
Notifier Phone: Not reported  
Spill Date/Time: 03/06/1986 13:00  
Reported to Dept Date/Time: 03/06/86 13:45  
SWIS: 26  
Spiller Name: Not reported  
Spiller Contact: Not reported  
Spiller Phone: Not reported  
Spiller Address: Not reported  
Spiller City,St,Zip: Not reported  
Spill Cause: Unknown  
Reported to Dept: On Land  
Water Affected: Not reported  
Spill Source: 12  
Spill Notifier: Other  
PBS Number: Not reported  
Cleanup Ceased: 06/01/86  
Cleanup Meets Std: True  
Last Inspection: //  
Recommended Penalty: Penalty Not Recommended  
Spiller Cleanup Dt: //  
Enforcement Date: //  
Invstgn Complete: //  
UST Involvement: False  
Spill Class: Known release that creates potential for fire or hazard. DEC Response.  
Unknown Responsible Party. Corrective action taken. (ISR)  
Spill Closed Dt: 06/01/86  
Corrective Action Plan Submitted: //  
Date Region Sent Summary to Central Office: //  
Date Spill Entered In Computer Data File: 02/14/90  
Date Spill Entered In Computer Data File: Not reported  
Update Date: 03/28/01  
Is Updated: False  
PBS Number: Not reported  
Tank Number: Not reported  
Tank Size: Not reported  
Test Method: Not reported



Map ID  
Direction  
Distance  
Elevation

MAP FINDINGS

Site

Database(s)

EDR ID Number  
EPA ID Number

**CONVENTION CTR BASE RAMP (Continued)**

**S102173372**

Leak Rate Failed Tank: Not reported  
Gross Leak Rate: Not reported  
Material Class Type: Petroleum  
Quantity Spilled: 5  
Unkonwn Quantity Spilled: False  
Units: Gallons  
Quantity Recovered: 0  
Unkonwn Quantity Recovered: True  
Material: CRANK CASE OIL  
Class Type: CRANK CASE OIL  
Times Material Entry In File: 39  
CAS Number: Not reported  
Last Date: Not reported  
DEC Remarks: // : STATUS: CLOSED. // : EXTENT OF SPILL: NOT EXTREME. //  
: VIOLATIONS AND LEGAL ACTION: N/A. // : ACTION: ED YURKSTAS - MCHD OUT  
86-03-06 - ROCH F.D. CLEANED UP. 09/28/95: This is additional information  
about material spilled from the translation of the old spill file: UNKNOWN OIL  
- CRANKC 03/28/01: PAPER FILE REMOVED AS PER PAPER RETENTION POLICY.  
Remark: TRUCK LOST CRANKCASE OIL - ON TUNNEL RAMP

**B21**  
**North**  
**< 1/8**  
**0.108 mi.**  
**571 ft.**

**CATHOLIC FAMILY CENTER**  
**25 FRANKLIN STREET**  
**ROCHESTER, NY**  
**Site 2 of 3 in cluster B**

**NY Spills S103036902**  
**NY Hist Spills N/A**

**Relative:**  
**Lower**  
**Actual:**  
**534 ft.**

NY Spills:  
Site ID: 85315  
Facility Addr2: Not reported  
Facility ID: 9714156  
Spill Number: 9714156  
Facility Type: ER  
SWIS: 2814  
Region of Spill: 8  
Investigator: TPWALSH  
Referred To: Not reported  
Spill Date: 03/20/98  
Reported to Dept: 03/20/98  
CID: 28  
Spill Cause: Human Error  
Water Affected: Not reported  
Spill Source: Commercial/Industrial  
Spill Notifier: Responsible Party  
Cleanup Ceased: 11/28/00  
Cleanup Meets Std: False  
Last Inspection: //  
Recommended Penalty: Penalty Not Recommended  
UST Trust: False  
Spill Class: Possible release with minimal potential for fire or hazard or Known  
release with no damage. DEC Response. Willing Responsible Party.  
Corrective action taken.  
Spill Closed Dt: 11/28/00  
Remediation Phase: 0  
Date Entered In Computer: 03/20/98  
Spill Record Last Update: 11/28/00  
Spiller Name: MELINDA JACKSON  
Spiller Company: CATHOLIC FAMILY CENTER  
Spiller Address: 25 FRANKLIN STREET

Map ID  
Direction  
Distance  
Elevation

MAP FINDINGS

Site

Database(s)

EDR ID Number  
EPA ID Number

**CATHOLIC FAMILY CENTER (Continued)**

**S103036902**

Spiller City,St,Zip: ROCHESTER, NY  
Spiller Company: 001  
Spiller Phone: ( ) 262-7051  
Contact Name: MELINDA JACKSON  
Contact Phone: ( ) 262-7051  
DEC Region: 8  
Program Number: 9714156  
DER Facility ID: 78392  
Site ID: 85315  
Operable Unit ID: 1057019  
Operable Unit: 01  
Material ID: 325124  
Material Code: 1806A  
Material Name: TONER  
Case No.: Not reported  
Material FA: Other  
Quantity: 0.00  
Units: Gallons  
Recovered: 0.00  
Resource Affected: Soil  
Oxygenate: False  
DEC Memo: Start DECRemark - 9714156 Prior to Sept, 2004 data translation this spill Lead  
DEC Field was "TW" 11/28/00: UPON REVIEW, NO FURTHER ACTION REQUIRED AT THIS  
TIME BY NYSDEC SPILL UNIT. END DECRemark - 9714156  
Remarks: Start CallerRemark - 9714156 CALLER STATED THAT TONER WAS SPILLED ON AN AREA 2'  
X 5' IN THE 7TH FLOOR OFFICE BY A JANITOR MOVING THE COPIER. ADVISED CALLER TO  
CONTACT MCHD SINCE EMPLOYEE IN AREA WAS A PREGNANT WOMAN. END CallerRemark -  
9714156

NY Hist Spills:

Region of Spill: 8  
Spill Number: 9714156  
Investigator: TW  
Caller Name: Not reported  
Caller Agency: Not reported  
Caller Phone: Not reported  
Notifier Name: Not reported  
Notifier Agency: Not reported  
Notifier Phone: Not reported  
Spill Date/Time: 03/20/1998 11:30  
Reported to Dept Date/Time: 03/20/98 13:30  
SWIS: 26  
Spiller Name: CATHOLIC FAMILY CENTER  
Spiller Contact: MELINDA JACKSON  
Spiller Phone: ( ) 262-7051  
Spiller Contact: MELINDA JACKSON  
Spiller Phone: ( ) 262-7051  
Spiller Address: 25 FRANKLIN STREET  
Spiller City,St,Zip: ROCHESTER, NY  
Spill Cause: Human Error  
Reported to Dept: On Land  
Water Affected: Not reported  
Spill Source: 01  
Spill Notifier: Responsible Party  
PBS Number: Not reported  
Cleanup Ceased: 11/28/00  
Cleanup Meets Std: False

Map ID  
Direction  
Distance  
Elevation

MAP FINDINGS

Site

Database(s)

EDR ID Number  
EPA ID Number

**CATHOLIC FAMILY CENTER (Continued)**

**S103036902**

Last Inspection: / /  
Recommended Penalty: Penalty Not Recommended  
Spiller Cleanup Dt: / /  
Enforcement Date: / /  
Invstgn Complete: / /  
UST Involvement: False  
Spill Class: Possible release with minimal potential for fire or hazard or Known release with no damage. DEC Response. Willing Responsible Party.  
Corrective action taken.  
Spill Closed Dt: 11/28/00  
Corrective Action Plan Submitted: / /  
Date Region Sent Summary to Central Office: / /  
Date Spill Entered In Computer Data File: 03/20/98  
Date Spill Entered In Computer Data File: Not reported  
Update Date: 11/28/00  
Is Updated: False  
PBS Number: Not reported  
Tank Number: Not reported  
Tank Size: Not reported  
Test Method: Not reported  
Leak Rate Failed Tank: Not reported  
Gross Leak Rate: Not reported  
Material Class Type: Hazardous Material  
Quantity Spilled: 0  
Unkonwn Quantity Spilled: True  
Units: Gallons  
Quantity Recovered: 0  
Unkonwn Quantity Recovered: False  
Material: TONER  
Class Type: TONER  
Times Material Entry In File: 1  
CAS Number: Not reported  
Last Date: Not reported  
DEC Remarks: 11/28/00: UPON REVIEW, NO FURTHER ACTION REQUIRED AT THIS TIME BY NYSDEC SPILL UNIT.  
Remark: CALLER STATED THAT TONER WAS SPILLED ON AN AREA 2 X 5 IN THE 7TH FLOOR OFFICE BY A JANITOR MOVING THE COPIER. ADVISED CALLER TO CONTACT MCHD SINCE EMPLOYEE IN AREA WAS A PREGNANT WOMAN.

**B22**  
**North**  
**< 1/8**  
**0.108 mi.**  
**571 ft.**

**SIBLEY TOWER BUILDING/WILMORITE INC**  
**25 FRANKLIN STREET**  
**ROCHESTER, NY 14604**  
**Site 3 of 3 in cluster B**

**UST U003315941**  
**HIST UST N/A**

**Relative:**  
**Lower**

UST:  
UST:

**Actual:**  
**534 ft.**

Facility Id: 8-600027  
Region: STATE  
Expiration Date: 09/23/11  
Renewal Date: / /  
Total Capacity: 10000  
Facility Type: Not reported  
Mailing Company: GENESEE MANAGEMENT,INC  
Mailing Title: Not reported  
Mailing Contact: ROBERT SCOTT GRIPPO  
Mailing Address: ROOM 1122, SIBLEY TOWER BUILDING

Map ID  
Direction  
Distance  
Elevation

MAP FINDINGS

Site

Database(s)

EDR ID Number  
EPA ID Number

**SIBLEY TOWER BUILDING/WILMORITE INC (Continued)**

**U003315941**

Mailing Address 2: 25 FRANKLIN STREET  
Mailing City: ROCHESTER  
Mailing State: NY  
Mailing Zip Code: 14604  
Mailing Phone No: (716) 546-1711  
Mailing Email: SGRIPPO@WILMORITE.COM  
Owner Title: FACILITIES MANAGER  
Owner Name: ROBERT SCOTT GRIPPO  
Owner Address: 1265 SCOTTSVILLE ROAD  
Owner Address 2: Not reported  
Owner State: NY  
Owner Zip Code: 14624  
Owner Phone: (585) 235-7140  
Owner Company: GENESEE MANAGEMENT,INC; ROCHWIL ASSOCIATES  
Emergency Contact: ROBERT SCOTT GRIPPO  
Emergency Phone: (585) 546-1711  
Operator: ROBERT SCOTT GRIPPO  
Operator Phone: (585) 546-1711  
Owner City: ROCHESTER  
Owner Sub Type: Corporate or Commercial  
UTM X: 288218.35785  
UTM Y: 4781662.63285  
Site Type Name: Other  
Site Type Status: Active  
Comments: Not reported

Program Type: PBS

Tank Number: 001  
Tank Location Name: Underground  
Tank Status: In Service  
Tank Model: Not reported  
Pipe Model: Not reported  
Active Status: Active  
Install Date: 06/01/85  
Capacity Gallons: 10000  
Material Name: #2 Fuel Oil  
Percentage: 100.00  
Tank Type Name: Steel/Carbon Steel/Iron  
Tank Internal Protection: None  
Tank Internal Protection 1: Painted/Asphalt Coating  
Tank Internal Protection 2: Original Sacrificial Anode  
Pipe Location Name: Underground/On-ground  
Pipe Type Name: Copper  
Pipe External Protection 1: None  
Pipe External Protection 2: Not reported  
Tank Secondary Containment 1: None  
Tank Secondary Containment 2: Not reported  
Pipe Secondary Containment: Not reported  
Tank Leak Detection 1: Groundwater Well  
Tank Leak Detection 2: Not reported  
Pipe Leak Detection 1: Exempt Suction Piping  
Pipe Leak Detection 2: Not reported  
Type Of Overfill Prevention 1: High Level Alarm  
Type Of Overfill Prevention 2: Not reported  
Dispenser Method: Suction  
Spill Prevention: Not reported

Map ID  
Direction  
Distance  
Elevation

MAP FINDINGS

Site

Database(s)

EDR ID Number  
EPA ID Number

**SIBLEY TOWER BUILDING/WILMORITE INC (Continued)**

**U003315941**

Tightness Test Method: Horner EZ Check I or II  
Date Tested: 09/01/96  
Next Test Date: / /  
Date Tank Closed: / /

**HIST UST:**

PBS Number: 8-600027  
SPDES Number: Not reported  
Emergency Contact: ROBERT SCOTT GRIPPO  
Emergency Telephone: (716) 546-1711  
Operator: ROBERT SCOTT GRIPPO  
Operator Telephone: (716) 546-1711  
Owner Name: GENESEE MANAGEMENT,INC; ROCHWIL ASSOCIATES  
Owner Address: 1265 SCOTTSVILLE ROAD  
Owner City,St,Zip: ROCHESTER, NY 14624  
Owner Telephone: (716) 235-7140  
Owner Type: Corporate/Commercial  
Owner Subtype: Not reported  
Mailing Name: GENESEE MANAGEMENT,INC  
Mailing Address: ROOM 1122, SIBLEY TOWER BUILDING  
Mailing Address 2: 25 FRANKLIN STREET  
Mailing City,St,Zip: ROCHESTER, NY 14604  
Mailing Contact: ROBERT SCOTT GRIPPO  
Mailing Telephone: (716) 546-1711  
Owner Mark: First Owner  
Facility Status: 1 - Active PBS facility, i.e. total capacity of the PBS tanks is greater than 1,100 gallons, regardless if Subpart 360-14 tanks exist or not at the facility.  
Facility Addr2: Not reported  
SWIS ID: 2614  
Old PBS Number: Not reported  
Facility Type: OTHER  
Inspected Date: Not reported  
Inspector: Not reported  
Inspection Result: Not reported  
Federal ID: Not reported  
Certification Flag: False  
Certification Date: 10/01/2001  
Expiration Date: 09/23/2006  
Renew Flag: False  
Renewal Date: Not reported  
Total Capacity: 10000  
FAMT: True  
Facility Screen: No Missing Data  
Owner Screen: No Missing Data  
Tank Screen: No Missing Data  
Dead Letter: False  
CBS Number: Not reported  
Town or City: ROCHESTER (C)  
County Code: 26  
Town or City: 14  
Region: 8  
Tank Id: 001  
Tank Location: UNDERGROUND  
Tank Status: In Service  
Install Date: 19850601

Map ID  
 Direction  
 Distance  
 Elevation

MAP FINDINGS

Site

Database(s)

EDR ID Number  
 EPA ID Number

**SIBLEY TOWER BUILDING/WILMORITE INC (Continued)**

**U003315941**

Capacity (gals): 10000  
 Product Stored: NOS 1,2, OR 4 FUEL OIL  
 Tank Type: Steel/carbon steel  
 Tank Internal: None  
 Tank External: 21  
 Pipe Location: Underground  
 Pipe Type: FIBERGLASS COATED STEEL  
 Pipe Internal: None  
 Pipe External: None  
 Second Containment: None  
 Leak Detection: Groundwater Well  
 Overfill Prot: High Level Alarm  
 Dispenser: Suction  
 Date Tested: 09/01/1996  
 Next Test Date: Not reported  
 Missing Data for Tank: No Missing Data  
 Date Closed: Not reported  
 Test Method: Horner EZ Check  
 Deleted: False  
 Updated: True  
 Lat/long: Not reported

**F23  
 ESE  
 < 1/8  
 0.110 mi.  
 583 ft.**

**ROCHESTER DISTRICT HEATING COOPERATIVE,  
 LARTIGUE STATION  
 ROCHESTER, NY 14604**  
 Site 1 of 2 in cluster F

**CBS AST S104281755  
 CBS N/A**

**Relative:  
 Equal**  
  
**Actual:  
 536 ft.**

CBS AST:  
 CBS Number: 8-000330  
 Region: STATE  
 ICS Number: Not reported  
 PBS Number: Not reported  
 MOSF Number: Not reported  
 Telephone: (716) 546-5570  
 Facility Town: ROCHESTER (C)  
 Operator: ROCHESTER DISTRICT HEATING COO  
 Emrgncy Contact: THOMAS HELLES  
 Emrgncy Phone: (716) 546-8890  
 Expiration Date: 12/28/2003  
 Owner Name: ROCHESTER DISTRICT HEATING COOPERATIVE, INC.  
 Owner Address: 415 EUCLID BUILDING, MIDTOWN PLAZA  
 Owner City,St,Zip: ROCHESTER, NY 14604  
 Owner Telephone: (716) 546-8890  
 Owner type: Local Government  
 Facility Type: UTILITY  
 Mail Name: ROCHESTER DISTRICT HEATING COOPERATIVE, INC.  
 Mail Contact Addr: 415 EUCLID BUILDING, MIDTOWN PLAZA  
 Mail Contact Addr2: Not reported  
 Mail Contact Contact: PETER E. LOBERG  
 Mail Contact City,St,Zip: ROCHESTER, NY 14604  
 Mail Phone: (716) 546-8890  
 SPDES Number: Not reported  
 Facility Status: ACTIVE FACILITY  
 Owner Sub Type: Not reported

Tank Id: 001  
 Date Entered: 12/27/1999

Map ID  
Direction  
Distance  
Elevation

MAP FINDINGS

Site

Database(s)

EDR ID Number  
EPA ID Number

**ROCHESTER DISTRICT HEATING COOPERATIVE, (Continued)**

**S104281755**

Capacity (Gal): 220  
Chemical: Sodium hydroxide  
Tank Closed: Not reported  
Tank Status: In Service  
Tank Type: Fiberglass reinforced plastic [FRP]  
Install Date: 12/92  
Certified Date: 10/04/2001  
CAS Number: 1310732  
Substance: Single Hazardous Substance on DEC List  
Tank Location: ABOVEGROUND ON SADDLES LEGS, STILTS, RACK, OR CRADLE  
Intrnl Protection: None  
Extrnl Protection: None, None  
Pipe Location: Aboveground  
Pipe Type: STAINLESS STEEL ALLOY  
Pipe Internal: None  
Pipe External: 00  
Pipe Containment: None, None  
Tank Containment: None, Sacrificial Anode  
Leak Detection: None, None  
Overfill Protection: None, Jacketed  
Haz Percent: 50  
Total Tanks: 2  
Tank Secret: False  
Last Test: Not reported  
Due Date: Not reported  
Tank Error Status: No Missing Data  
SWIS Code: 2614  
Lat/Long: Not reported  
Pipe Flag: False  
Federal ID: Not reported  
Is Updated: F  
Renew Date: Not reported  
Is it There: F  
Deliquent: F  
Date Expired: Not reported  
Owner Mark: 1  
Certificate Needs to be Printed: False  
Fiscal Amt for Registration Fee Correct: True  
Renewal Has Been Printed for Facility: True  
Pre-Printed Renewal App Last Printed: 09/06/2001  
Total Capacity of All Active Tanks(gal): 420

Tank Id: 003  
Date Entered: 12/27/1999  
Capacity (Gal): 400  
Chemical: Cyclohexylamine  
Tank Closed: 04/01  
Tank Status: In Service  
Tank Type: Stainless steel alloy  
Install Date: 03/94  
Certified Date: 10/04/2001  
CAS Number: 108918  
Substance: Single Hazardous Substance on DEC List  
Tank Location: ABOVEGROUND  
Intrnl Protection: None  
Extrnl Protection: None, None

Map ID  
Direction  
Distance  
Elevation

MAP FINDINGS

Site

Database(s)

EDR ID Number  
EPA ID Number

ROCHESTER DISTRICT HEATING COOPERATIVE, (Continued)

S104281755

Pipe Location: Aboveground  
Pipe Type: STAINLESS STEEL ALLOY  
Pipe Internal: None  
Pipe External: 00  
Pipe Containment: None, None  
Tank Containment: None, Sacrificial Anode  
Leak Detection: None, None  
Overfill Protection: None, Jacketed  
Haz Percent: 50  
Total Tanks: 2  
Tank Secret: False  
Last Test: Not reported  
Due Date: Not reported  
Tank Error Status: No Missing Data  
SWIS Code: 2614  
Lat/Long: Not reported  
Pipe Flag: False  
Federal ID: Not reported  
Is Updated: F  
Renew Date: Not reported  
Is it There: F  
Delinquent: F  
Date Expired: Not reported  
Owner Mark: 1  
Certificate Needs to be Printed: False  
Fiscal Amt for Registration Fee Correct: True  
Renewal Has Been Printed for Facility: True  
Pre-Printed Renewal App Last Printed: 09/06/2001  
Total Capacity of All Active Tanks(gal): 420

Tank Id: 002  
Date Entered: 12/27/1999  
Capacity (Gal): 200  
Chemical: Sodium bisulfite  
Tank Closed: Not reported  
Tank Status: In Service  
Tank Type: Stainless steel alloy  
Install Date: 03/94  
Certified Date: 10/04/2001  
CAS Number: 7631905  
Substance: Single Hazardous Substance on DEC List  
Tank Location: ABOVEGROUND ON SADDLES LEGS, STILTS, RACK, OR CRADLE  
Intrnl Protection: None  
Extrnl Protection: None, None  
Pipe Location: Aboveground  
Pipe Type: STAINLESS STEEL ALLOY  
Pipe Internal: None  
Pipe External: 00  
Pipe Containment: None, None  
Tank Containment: None, Sacrificial Anode  
Leak Detection: None, None  
Overfill Protection: None, Jacketed  
Haz Percent: 30  
Total Tanks: 2  
Tank Secret: False  
Last Test: Not reported



Map ID  
Direction  
Distance  
Elevation

MAP FINDINGS

Site

Database(s)

EDR ID Number  
EPA ID Number

**ROCHESTER DISTRICT HEATING COOPERATIVE, (Continued)**

**S104281755**

Due Date: Not reported  
Tank Error Status: No Missing Data  
SWIS Code: 2614  
Lat/Long: Not reported  
Pipe Flag: False  
Federal ID: Not reported  
Is Updated: F  
Renew Date: Not reported  
Is it There: F  
Deliquent: F  
Date Expired: Not reported  
Owner Mark: 1  
Certificate Needs to be Printed: False  
Fiscal Amt for Registration Fee Correct: True  
Renewal Has Been Printed for Facility: True  
Pre-Printed Renewal App Last Printed: 09/06/2001  
Total Capacity of All Active Tanks(gal): 420

CBS:

CBS Number: 8-000330  
Program Type: CBS  
Dec Region: 8  
Expiration Date: N/A  
UTMX: 288405  
UTMY: 4781427

**F24  
ESE  
< 1/8  
0.110 mi.  
583 ft.**

**ROCHESTER DISTRICT HEATING CO-OP INC  
LARTIGUE STATION  
ROCHESTER, NY 14604**

**UST U003315175  
HIST UST N/A**

**Site 2 of 2 in cluster F**

**Relative:  
Equal**

UST:

UST:

**Actual:  
536 ft.**

Facility Id: 8-417343  
Region: STATE  
Expiration Date: 10/06/12  
Renewal Date: 06/04/02  
Total Capacity: 22000  
Facility Type: Not reported  
Mailing Company: ROCHESTER DISTRICT HEATING CO-OP INC  
Mailing Title: Not reported  
Mailing Contact: PETER E LOBERG  
Mailing Address: 415 EUCLID BLDG  
Mailing Address 2: MIDTOWN PLAZA  
Mailing City: ROCHESTER  
Mailing State: NY  
Mailing Zip Code: 14604  
Mailing Phone No: (585) 546-8890  
Mailing Email: Not reported  
Owner Title: GENERAL MANAGER  
Owner Name: PETER E LOBERG  
Owner Address: 415 EUCLID BLDG, MIDTOWN PLAZA  
Owner Address 2: Not reported  
Owner State: NY  
Owner Zip Code: 14604  
Owner Phone: (585) 546-4183

Map ID  
Direction  
Distance  
Elevation

MAP FINDINGS

Site

Database(s)

EDR ID Number  
EPA ID Number

**ROCHESTER DISTRICT HEATING CO-OP INC (Continued)**

**U003315175**

Owner Company: MONROE COUNTY INDUSTRIAL DEVELOPMENT  
Emergency Contact: THOMAS R HELLES  
Emergency Phone: (585) 546-8890  
Operator: ROCHESTER DIST HEAT CO-OP INC  
Operator Phone: (585) 546-5570  
Owner City: ROCHESTER  
Owner Sub Type: Corporate or Commercial  
UTM X: 288250.20295  
UTM Y: 4781718.33691  
Site Type Name: Other  
Site Type Status: Active  
Comments: 9/25/2007 TW PHONE CONVERSATION WITH THOMAS HELLES. TW ADVISES MR. HELLES THAT THE GALVANIZED PIPING CURRENTLY INSTALLED IS NOT CONSIDERED CORRIOR RESISTANT BY NYSDEC OR USEPA. MR. HELLES INDICATED THAT THEY WOULD REPLACE THE PIPING AN ADVISE NYSDEC.

Program Type: PBS

Tank Number: 001  
Tank Location Name: Underground  
Tank Status: In Service  
Tank Model: Not reported  
Pipe Model: Not reported  
Active Status: Active  
Install Date: 04/01/87  
Capacity Gallons: 22000  
Material Name: #2 Fuel Oil  
Percentage: 100.00  
Tank Type Name: Steel/Carbon Steel/Iron  
Tank Internal Protection: None  
Tank Internal Protection 1: Original Sacrificial Anode  
Tank Internal Protection 2: Not reported  
Pipe Location Name: Underground/On-ground  
Pipe Type Name: Galvanized Steel  
Pipe External Protection 1: Original Sacrificial Anode  
Pipe External Protection 2: Not reported  
Tank Secondary Containment 1: Double-Walled (Underground)  
Tank Secondary Containment 2: Not reported  
Pipe Secondary Containment: Double-Walled (Underground)  
Tank Leak Detection 1: Interstitial - Manual Monitoring  
Tank Leak Detection 2: Not reported  
Pipe Leak Detection 1: Exempt Suction Piping  
Pipe Leak Detection 2: Not reported  
Type Of Overfill Prevention 1: Float Vent Valve  
Type Of Overfill Prevention 2: Not reported  
Dispenser Method: Suction  
Spill Prevention: Catch Basin  
Tightness Test Method: Testing Not Required  
Date Tested: / /  
Next Test Date: / /  
Date Tank Closed: / /

**HIST UST:**

PBS Number: 8-417343  
SPDES Number: Not reported  
Emergency Contact: ALLAN GASSETT  
Emergency Telephone: (716) 546-8890

Map ID  
Direction  
Distance  
Elevation

MAP FINDINGS

Site

Database(s)

EDR ID Number  
EPA ID Number

**ROCHESTER DISTRICT HEATING CO-OP INC (Continued)**

**U003315175**

Operator: ROCHESTER DIST HEAT CO-OP INC  
Operator Telephone: (716) 546-5570  
Owner Name: MONROE COUNTY INDUSTRIAL DEVELOPMENT  
Owner Address: 415 EUCLID BLDG, MIDTOWN PLAZA  
Owner City,St,Zip: ROCHESTER, NY 14604  
Owner Telephone: (716) 546-4183  
Owner Type: Corporate/Commercial  
Owner Subtype: Not reported  
Mailing Name: ROCHESTER DISTRICT HEATING CO-OP INC  
Mailing Address: 415 EUCLID BLDG  
Mailing Address 2: MIDTOWN PLAZA  
Mailing City,St,Zip: ROCHESTER, NY 14604  
Mailing Contact: ALLAN GASSETT  
Mailing Telephone: (716) 546-8890  
Owner Mark: First Owner  
Facility Status: 1 - Active PBS facility, i.e. total capacity of the PBS tanks is greater than 1,100 gallons, regardless if Subpart 360-14 tanks exist or not at the facility.  
  
Facility Addr2: 15-17 LAWN STREET  
SWIS ID: 2614  
Old PBS Number: Not reported  
Facility Type: UTILITY  
Inspected Date: Not reported  
Inspector: Not reported  
Inspection Result: Not reported  
Federal ID: Not reported  
Certification Flag: False  
Certification Date: 02/13/1998  
Expiration Date: 10/06/2002  
Renew Flag: False  
Renewal Date: Not reported  
Total Capacity: 22000  
FAMT: True  
Facility Screen: No Missing Data  
Owner Screen: Minor Data Missing  
Tank Screen: No Missing Data  
Dead Letter: False  
CBS Number: Not reported  
Town or City: ROCHESTER (C)  
County Code: 26  
Town or City: 14  
Region: 8  
  
Tank Id: 001  
Tank Location: UNDERGROUND  
Tank Status: In Service  
Install Date: 19870401  
Capacity (gals): 22000  
Product Stored: NOS 1,2, OR 4 FUEL OIL  
Tank Type: Steel/carbon steel  
Tank Internal: None  
Tank External: Sacrificial Anode  
Pipe Location: Underground  
Pipe Type: GALVANIZED STEEL  
Pipe Internal: None  
Pipe External: Sacrificial Anode  
Second Containment: Vault (w/access)

Map ID  
 Direction  
 Distance  
 Elevation

MAP FINDINGS

Site

Database(s)

EDR ID Number  
 EPA ID Number

**ROCHESTER DISTRICT HEATING CO-OP INC (Continued)**

**U003315175**

Leak Detection: Electronic  
 Overfill Prot: Product Level Gauge  
 Dispenser: Suction  
 Date Tested: Not reported  
 Next Test Date: Not reported  
 Missing Data for Tank: No Missing Data  
 Date Closed: Not reported  
 Test Method: Not reported  
 Deleted: False  
 Updated: True  
 Lat/long: Not reported

**E25**  
**East**  
**< 1/8**  
**0.111 mi.**  
**586 ft.**

**ROCHESTER GAS & ELECTRIC CORP**  
**89 EAST AVENUE**  
**ROCHESTER, NY 14649**

**HIST UST** **U001324308**  
**N/A**

**Site 2 of 6 in cluster E**

**Relative:**  
**Equal**

HIST UST:

**Actual:**  
**536 ft.**

PBS Number: 8-102504  
 SPDES Number: Not reported  
 Emergency Contact: DANIEL KENNEDY  
 Emergency Telephone: (716) 724-8386  
 Operator: ROCHESTER GAS & ELECTRIC CORP  
 Operator Telephone: (716) 546-2700  
 Owner Name: ROCHESTER GAS & ELECTRIC CORP  
 Owner Address: 89 EAST AVENUE  
 Owner City,St,Zip: ROCHESTER, NY 14649  
 Owner Telephone: (716) 546-2700  
 Owner Type: Corporate/Commercial  
 Owner Subtype: Not reported  
 Mailing Name: ROCHESTER GAS & ELECTRIC CORP  
 Mailing Address: 89 EAST AVENUE  
 Mailing Address 2: Not reported  
 Mailing City,St,Zip: ROCHESTER, NY 14649  
 Mailing Contact: KEVIN HYLTON  
 Mailing Telephone: (716) 724-8428  
 Owner Mark: First Owner  
 Facility Status: 2 - Unregulated by PBS (the total capacity is less than 1,101 gallons) and Subpart 360-14.  
 Facility Addr2: Not reported  
 SWIS ID: 2614  
 Old PBS Number: Not reported  
 Facility Type: UTILITY  
 Inspected Date: Not reported  
 Inspector: Not reported  
 Inspection Result: Not reported  
 Federal ID: Not reported  
 Certification Flag: False  
 Certification Date: 04/21/1997  
 Expiration Date: 03/24/2002  
 Renew Flag: False  
 Renewal Date: Not reported  
 Total Capacity: 0  
 FAMT: True  
 Facility Screen: No Missing Data  
 Owner Screen: No Missing Data  
 Tank Screen: 0

Map ID  
 Direction  
 Distance  
 Elevation

MAP FINDINGS

Site

Database(s)

EDR ID Number  
 EPA ID Number

**ROCHESTER GAS & ELECTRIC CORP (Continued)**

**U001324308**

Dead Letter: False  
 CBS Number: Not reported  
 Town or City: ROCHESTER (C)  
 County Code: 26  
 Town or City: 14  
 Region: 8

Tank Id: MO101  
 Tank Location: UNDERGROUND  
 Tank Status: Closed-Removed  
 Install Date: 19780601  
 Capacity (gals): 8000  
 Product Stored: UNLEADED GASOLINE  
 Tank Type: Steel/carbon steel  
 Tank Internal: None  
 Tank External: None  
 Pipe Location: Underground  
 Pipe Type: STAINLESS STEEL ALLOY  
 Pipe Internal: None  
 Pipe External: None  
 Second Containment: None  
 Leak Detection: None  
 Overfill Prot: Float Vent Valve, Catch Basin  
 Dispenser: Suction  
 Date Tested: 11/01/1997  
 Next Test Date: Not reported  
 Missing Data for Tank: No Missing Data  
 Date Closed: 05/01/1998  
 Test Method: Horner EZ Check  
 Deleted: False  
 Updated: True  
 Lat/long: Not reported

**E26**  
**East**  
**< 1/8**  
**0.111 mi.**  
**586 ft.**

**ROCHESTER GAS & ELECTRIC CORP**  
**89 EATS AVENUE**  
**ROCHESTER, NY 14619**  
**Site 3 of 6 in cluster E**

**FINDS 1000241105**  
**FTTS NYD006994040**  
**NY Spills**  
**MANIFEST**  
**NY Hist Spills**  
**RCRA-NonGen**

**Relative:**  
**Equal**

**FINDS:**  
 Other Pertinent Environmental Activity Identified at Site

**Actual:**  
**536 ft.**

NCDB (National Compliance Data Base) supports implementation of the Federal Insecticide, Fungicide, and Rodenticide Act (FIFRA) and the Toxic Substances Control Act (TSCA). The system tracks inspections in regions and states with cooperative agreements, enforcement actions, and settlements.

RCRAInfo is a national information system that supports the Resource Conservation and Recovery Act (RCRA) program through the tracking of events and activities related to facilities that generate, transport, and treat, store, or dispose of hazardous waste. RCRAInfo allows RCRA program staff to track the notification, permit, compliance, and corrective action activities required under RCRA.

ICIS (Integrated Compliance Information System) is the Integrated Compliance Information System and provides a database that, when

Map ID  
Direction  
Distance  
Elevation

MAP FINDINGS

Site

Database(s)

EDR ID Number  
EPA ID Number

**ROCHESTER GAS & ELECTRIC CORP (Continued)**

**1000241105**

complete, will contain integrated Enforcement and Compliance information across most of EPA's programs. The vision for ICIS is to replace EPA's independent databases that contain Enforcement data with a single repository for that information. Currently, ICIS contains all Federal Administrative and Judicial enforcement actions. This information is maintained in ICIS by EPA in the Regional offices and its Headquarters. A future release of ICIS will replace the Permit Compliance System (PCS) which supports the NPDES and will integrate that information with Federal actions already in the system. ICIS also has the capability to track other activities occurring in the Region that support Compliance and Enforcement programs. These include; Incident Tracking, Compliance Assistance, and Compliance Monitoring.

**FTTS INSP:**

Inspection Number: Not reported  
Region: 02  
Inspection Date: Not reported  
Inspector: W. LUE, FF  
Violation occurred: Yes  
Investigation Type: Section 6 PCB Federal Conducted  
Investigation Reason: Neutral Scheme, Region  
Legislation Code: TSCA  
Facility Function: User

**NY Spills:**

Site ID: 218329  
Facility Addr2: Not reported  
Facility ID: 0070143  
Spill Number: 0070143  
Facility Type: ER  
SWIS: 2814  
Region of Spill: 8  
Investigator: TPWALSH  
Referred To: Not reported  
Spill Date: 06/01/00  
Reported to Dept: 06/01/00  
CID: Not reported  
Spill Cause: Equipment Failure  
Water Affected: Not reported  
Spill Source: Commercial/Industrial  
Spill Notifier: Responsible Party  
Cleanup Ceased: 06/01/00  
Cleanup Meets Std: False  
Last Inspection: / /  
Recommended Penalty: Penalty Not Recommended  
UST Trust: False  
Spill Class: Possible release with minimal potential for fire or hazard or Known release with no damage. DEC Response. Willing Responsible Party. Corrective action taken.  
Spill Closed Dt: 06/01/00  
Remediation Phase: 0  
Date Entered In Computer: 06/01/00  
Spill Record Last Update: 06/05/00  
Spiller Name: NANCY EDWARDS

Map ID  
Direction  
Distance  
Elevation

MAP FINDINGS

Site

Database(s)

EDR ID Number  
EPA ID Number

**ROCHESTER GAS & ELECTRIC CORP (Continued)**

**1000241105**

Spiller Company: ROCHESTER GAS & ELECTRIC  
Spiller Address: 1503 LAKE ROAD  
Spiller City,St,Zip: ONTARIO, NY -  
Spiller Company: 001  
Spiller Phone: (716) 771-4176  
Contact Name: KAREN SAHLER  
Contact Phone: (716) 724-8684  
DEC Region: 8  
Program Number: 0070143  
DER Facility ID: 180632  
Site ID: 218329  
Operable Unit ID: 835993  
Operable Unit: 01  
Material ID: 537998  
Material Code: 0050A  
Material Name: FREON  
Case No.: Not reported  
Material FA: Other  
Quantity: 100.00  
Units: Pounds  
Recovered: 0.00  
Resource Affected: Air  
Oxygenate: False  
DEC Memo: Start DECRemark - 0070143 Prior to Sept, 2004 data translation this spill Lead  
DEC Field was "TW" END DECRemark - 0070143  
Remarks: Start CallerRemark - 0070143 NANCY EDWARDS NOTIFIED THE DEPARTMENT OF A RELEASE  
OF R22 FROM A CHILLER UNIT ON THE 9TH FLOOR OF THEIR COORPORATE OFFICE ON EAST  
AVENUE IN ROCHESTER. THE RELEASE OF 100 POUNDS HAD BEEN TAKING PLACE OVER THE  
LAST TWO MONTHS AND WAS JUST DISCOVERED. NO CLEANUP POSSIBLE. FORWARDED TO THE  
AIR UNIT. NO FURTHER ACTION NECESSARY BY SPILS. FAXED TO MCHD ON 06/01/2000 AT  
1230 HRS. END CallerRemark - 0070143  
  
Site ID: 218332  
Facility Addr2: Not reported  
Facility ID: 0470079  
Spill Number: 0470079  
Facility Type: ER  
SWIS: 2814  
Region of Spill: 8  
Investigator: DLTILTON  
Referred To: Not reported  
Spill Date: 05/20/04  
Reported to Dept: 05/20/04  
CID: Not reported  
Spill Cause: Equipment Failure  
Water Affected: Not reported  
Spill Source: Commercial/Industrial  
Spill Notifier: Responsible Party  
Cleanup Ceased: 05/20/04  
Cleanup Meets Std: False  
Last Inspection: / /  
Recommended Penalty: Penalty Not Recommended  
UST Trust: False  
Spill Class: Possible release with minimal potential for fire or hazard or Known  
release with no damage. DEC Response. Willing Responsible Party.  
Corrective action taken.  
Spill Closed Dt: 05/20/04

Map ID  
Direction  
Distance  
Elevation

MAP FINDINGS

Site

Database(s)

EDR ID Number  
EPA ID Number

**ROCHESTER GAS & ELECTRIC CORP (Continued)**

**1000241105**

Remediation Phase: 0  
Date Entered In Computer: 05/20/04  
Spill Record Last Update: 06/07/04  
Spiller Name: KAREN SAHLER  
Spiller Company: ROCHESTER GAS & ELECTRIC  
Spiller Address: 89 EAST AVENUE  
Spiller City,St,Zip: ROCHESTER, NY 14649  
Spiller Company: 999  
Spiller Phone: (585) 724-8684  
Contact Name: JOHN PRILL  
Contact Phone: (585) 771-2711  
DEC Region: 8  
Program Number: 0470079  
DER Facility ID: 180632  
Site ID: 218332  
Operable Unit ID: 890990  
Operable Unit: 01  
Material ID: 485739  
Material Code: 0050A  
Material Name: FREON  
Case No.: Not reported  
Material FA: Other  
Quantity: 180.00  
Units: Gallons  
Recovered: 0.00  
Resource Affected: Air  
Oxygenate: False  
DEC Memo: Start DECRemark - 0470079 Prior to Sept, 2004 data translation this spill Lead  
DEC Field was "DT" END DECRemark - 0470079  
Remarks: Start CallerRemark - 0470079 CALLER STATES THAT A CHILLER DEVELOPED A LEAK,  
RESULTING IN THE LOSS OF FREON TO THE AIR. UNIT TO BE REPAIRED. NO FURTHER  
ACTION IS NEEDED BY SPILLS. FAXED TO MCHD ON 05/20/2004 AT 1337 HRS. END  
CallerRemark - 0470079

[Click this hyperlink](#) while viewing on your computer to access  
additional NY\_SPILL: detail in the EDR Site Report.

**NY MANIFEST:**

Document ID: NYA8346222  
Manifest Status: Completed copy  
Trans1 State ID: 000000000  
Trans2 State ID: 000000000  
Generator Ship Date: 881026  
Trans1 Recv Date: 881026  
Trans2 Recv Date: Not reported  
TSD Site Recv Date: 881026  
Part A Recv Date: 881102  
Part B Recv Date: 881102  
Generator EPA ID: NYD006994040  
Trans1 EPA ID: NYD006994040  
Trans2 EPA ID: Not reported  
TSD ID: NYD000818781  
Waste Code: D001 - NON-LISTED IGNITABLE WASTES  
Quantity: 00400  
Units: P - Pounds  
Number of Containers: 001  
Container Type: DM - Metal drums, barrels



Map ID  
Direction  
Distance  
Elevation

MAP FINDINGS

Site

Database(s)

EDR ID Number  
EPA ID Number

**ROCHESTER GAS & ELECTRIC CORP (Continued)**

**1000241105**

Handling Method: B Incineration, heat recovery, burning.  
Specific Gravity: 078  
Year: 88  
Manifest Tracking Num: Not reported  
Import Ind: Not reported  
Export Ind: Not reported  
Discr Quantity Ind: Not reported  
Discr Type Ind: Not reported  
Discr Residue Ind: Not reported  
Discr Partial Reject Ind: Not reported  
Discr Full Reject Ind: Not reported  
Manifest Ref Num: Not reported  
Alt Fac RCRA Id: Not reported  
Alt Fac Sign Date: Not reported  
Mgmt Method Type Code: Not reported  
EPA ID: NYD006994040  
Facility Name: ROCHESTER GAS & ELECTRIC CORP  
Facility Address: 89 EAST AVE  
Facility City: ROCHESTER  
Facility Address 2: Not reported  
Country: USA  
Mailing Name: ROCHESTER GAS & ELECTRIC CORP  
Mailing Contact: ROCHESTER GAS & ELECTRIC CORP  
Mailing Address: 89 EAST AVENUE  
Mailing Address 2: Not reported  
Mailing City: ROCHESTER  
Mailing State: NY  
Mailing Zip: 14649  
Mailing Zip4: Not reported  
Mailing Country: USA  
Mailing Phone: 716-546-2700

Document ID: NYG0819783  
Manifest Status: Not reported  
Trans1 State ID: NYD006994040  
Trans2 State ID: Not reported  
Generator Ship Date: 05/18/1998  
Trans1 Recv Date: 05/18/1998  
Trans2 Recv Date: Not reported  
TSD Site Recv Date: 05/18/1998  
Part A Recv Date: Not reported  
Part B Recv Date: Not reported  
Generator EPA ID: NYD006994040  
Trans1 EPA ID: NYD000818781  
Trans2 EPA ID: Not reported  
TSDF ID: NYJN1064  
Waste Code: D001 - NON-LISTED IGNITABLE WASTES  
Quantity: 01350  
Units: P - Pounds  
Number of Containers: 005  
Container Type: DM - Metal drums, barrels  
Handling Method: B Incineration, heat recovery, burning.  
Specific Gravity: 01.00  
Year: 98  
Manifest Tracking Num: Not reported  
Import Ind: Not reported  
Export Ind: Not reported

Map ID  
Direction  
Distance  
Elevation

MAP FINDINGS

Site

Database(s)

EDR ID Number  
EPA ID Number

**ROCHESTER GAS & ELECTRIC CORP (Continued)**

**1000241105**

Discr Quantity Ind:	Not reported
Discr Type Ind:	Not reported
Discr Residue Ind:	Not reported
Discr Partial Reject Ind:	Not reported
Discr Full Reject Ind:	Not reported
Manifest Ref Num:	Not reported
Alt Fac RCRA Id:	Not reported
Alt Fac Sign Date:	Not reported
Mgmt Method Type Code:	Not reported
EPA ID:	NYD006994040
Facility Name:	ROCHESTER GAS & ELECTRIC CORP
Facility Address:	89 EAST AVE
Facility City:	ROCHESTER
Facility Address 2:	Not reported
Country:	USA
Mailing Name:	ROCHESTER GAS & ELECTRIC CORP
Mailing Contact:	ROCHESTER GAS & ELECTRIC CORP
Mailing Address:	89 EAST AVENUE
Mailing Address 2:	Not reported
Mailing City:	ROCHESTER
Mailing State:	NY
Mailing Zip:	14649
Mailing Zip4:	Not reported
Mailing Country:	USA
Mailing Phone:	716-546-2700
Document ID:	ARA5686370
Manifest Status:	Completed after the designated time period for a TSDF to get a copy to the DEC
Trans1 State ID:	PC0711H01
Trans2 State ID:	Not reported
Generator Ship Date:	921001
Trans1 Recv Date:	921001
Trans2 Recv Date:	Not reported
TSD Site Recv Date:	921005
Part A Recv Date:	Not reported
Part B Recv Date:	921028
Generator EPA ID:	NYD006994040
Trans1 EPA ID:	MOD095038998
Trans2 EPA ID:	Not reported
TSDF ID:	ARD069748192
Waste Code:	P012 - ARSENIC TRIOXIDE
Quantity:	00075
Units:	P - Pounds
Number of Containers:	001
Container Type:	DM - Metal drums, barrels
Handling Method:	B Incineration, heat recovery, burning.
Specific Gravity:	100
Waste Code:	Not reported
Quantity:	00075
Units:	P - Pounds
Number of Containers:	001
Container Type:	DF - Fiberboard or plastic drums (glass)
Handling Method:	B Incineration, heat recovery, burning.
Specific Gravity:	100
Year:	92
Manifest Tracking Num:	Not reported
Import Ind:	Not reported

Map ID  
Direction  
Distance  
Elevation

MAP FINDINGS

Site

Database(s)

EDR ID Number  
EPA ID Number

**ROCHESTER GAS & ELECTRIC CORP (Continued)**

**1000241105**

Export Ind: Not reported  
Discr Quantity Ind: Not reported  
Discr Type Ind: Not reported  
Discr Residue Ind: Not reported  
Discr Partial Reject Ind: Not reported  
Discr Full Reject Ind: Not reported  
Manifest Ref Num: Not reported  
Alt Fac RCRA Id: Not reported  
Alt Fac Sign Date: Not reported  
Mgmt Method Type Code: Not reported  
EPA ID: NYD006994040  
Facility Name: ROCHESTER GAS & ELECTRIC CORP  
Facility Address: 89 EAST AVE  
Facility City: ROCHESTER  
Facility Address 2: Not reported  
Country: USA  
Mailing Name: ROCHESTER GAS & ELECTRIC CORP  
Mailing Contact: ROCHESTER GAS & ELECTRIC CORP  
Mailing Address: 89 EAST AVENUE  
Mailing Address 2: Not reported  
Mailing City: ROCHESTER  
Mailing State: NY  
Mailing Zip: 14649  
Mailing Zip4: Not reported  
Mailing Country: USA  
Mailing Phone: 716-546-2700  
  
Document ID: NYB6901488  
Manifest Status: Completed copy  
Trans1 State ID: NYJN1064  
Trans2 State ID: Not reported  
Generator Ship Date: 960726  
Trans1 Recv Date: 960726  
Trans2 Recv Date: Not reported  
TSD Site Recv Date: 960726  
Part A Recv Date: Not reported  
Part B Recv Date: 960812  
Generator EPA ID: NYD006994040  
Trans1 EPA ID: NYD006994040  
Trans2 EPA ID: Not reported  
TSD ID: NYD000818781  
Waste Code: B005 - PCB ARTICLES WITH 500 PPM OR > PCB  
Quantity: 00260  
Units: K - Kilograms (2.2 pounds)  
Number of Containers: 001  
Container Type: DM - Metal drums, barrels  
Handling Method: B Incineration, heat recovery, burning.  
Specific Gravity: 100  
Year: 96  
Manifest Tracking Num: Not reported  
Import Ind: Not reported  
Export Ind: Not reported  
Discr Quantity Ind: Not reported  
Discr Type Ind: Not reported  
Discr Residue Ind: Not reported  
Discr Partial Reject Ind: Not reported  
Discr Full Reject Ind: Not reported

Map ID  
Direction  
Distance  
Elevation

MAP FINDINGS

Site

Database(s)

EDR ID Number  
EPA ID Number

**ROCHESTER GAS & ELECTRIC CORP (Continued)**

**1000241105**

Manifest Ref Num: Not reported  
Alt Fac RCRA Id: Not reported  
Alt Fac Sign Date: Not reported  
Mgmt Method Type Code: Not reported  
EPA ID: NYD006994040  
Facility Name: ROCHESTER GAS & ELECTRIC CORP  
Facility Address: 89 EAST AVE  
Facility City: ROCHESTER  
Facility Address 2: Not reported  
Country: USA  
Mailing Name: ROCHESTER GAS & ELECTRIC CORP  
Mailing Contact: ROCHESTER GAS & ELECTRIC CORP  
Mailing Address: 89 EAST AVENUE  
Mailing Address 2: Not reported  
Mailing City: ROCHESTER  
Mailing State: NY  
Mailing Zip: 14649  
Mailing Zip4: Not reported  
Mailing Country: USA  
Mailing Phone: 716-546-2700

Document ID: NYA8438076  
Manifest Status: Completed after the designated time period for a TSDF to get a copy to the DEC  
Trans1 State ID: HA1800  
Trans2 State ID: Not reported  
Generator Ship Date: 900614  
Trans1 Recv Date: 900614  
Trans2 Recv Date: Not reported  
TSD Site Recv Date: 900614  
Part A Recv Date: 900801  
Part B Recv Date: 900802  
Generator EPA ID: NYD006994040  
Trans1 EPA ID: NYD006994040  
Trans2 EPA ID: Not reported  
TSDF ID: NYD000818781  
Waste Code: F001 - UNKNOWN  
Quantity: 00448  
Units: P - Pounds  
Number of Containers: 002  
Container Type: DM - Metal drums, barrels  
Handling Method: B Incineration, heat recovery, burning.  
Specific Gravity: 091  
Year: 90  
Manifest Tracking Num: Not reported  
Import Ind: Not reported  
Export Ind: Not reported  
Discr Quantity Ind: Not reported  
Discr Type Ind: Not reported  
Discr Residue Ind: Not reported  
Discr Partial Reject Ind: Not reported  
Discr Full Reject Ind: Not reported  
Manifest Ref Num: Not reported  
Alt Fac RCRA Id: Not reported  
Alt Fac Sign Date: Not reported  
Mgmt Method Type Code: Not reported  
EPA ID: NYD006994040  
Facility Name: ROCHESTER GAS & ELECTRIC CORP

Map ID  
Direction  
Distance  
Elevation

MAP FINDINGS

Site

Database(s)

EDR ID Number  
EPA ID Number

**ROCHESTER GAS & ELECTRIC CORP (Continued)**

**1000241105**

Facility Address: 89 EAST AVE  
Facility City: ROCHESTER  
Facility Address 2: Not reported  
Country: USA  
Mailing Name: ROCHESTER GAS & ELECTRIC CORP  
Mailing Contact: ROCHESTER GAS & ELECTRIC CORP  
Mailing Address: 89 EAST AVENUE  
Mailing Address 2: Not reported  
Mailing City: ROCHESTER  
Mailing State: NY  
Mailing Zip: 14649  
Mailing Zip4: Not reported  
Mailing Country: USA  
Mailing Phone: 716-546-2700

Document ID: ARA6291800  
Manifest Status: Completed after the designated time period for a TSDF to get a copy to the DEC  
Trans1 State ID: PC9711H01  
Trans2 State ID: Not reported  
Generator Ship Date: 930813  
Trans1 Recv Date: 930813  
Trans2 Recv Date: Not reported  
TSD Site Recv Date: 930816  
Part A Recv Date: Not reported  
Part B Recv Date: 930924  
Generator EPA ID: NYD006994040  
Trans1 EPA ID: MOD095038998  
Trans2 EPA ID: Not reported  
TSDF ID: ARD069748192  
Waste Code: D001 - NON-LISTED IGNITABLE WASTES  
Quantity: 00005  
Units: G - Gallons (liquids only)\* (8.3 pounds)  
Number of Containers: 001  
Container Type: DF - Fiberboard or plastic drums (glass)  
Handling Method: B Incineration, heat recovery, burning.  
Specific Gravity: 100  
Waste Code: Not reported  
Quantity: 00005  
Units: G - Gallons (liquids only)\* (8.3 pounds)  
Number of Containers: 001  
Container Type: DF - Fiberboard or plastic drums (glass)  
Handling Method: B Incineration, heat recovery, burning.  
Specific Gravity: 100  
Waste Code: Not reported  
Quantity: 00005  
Units: G - Gallons (liquids only)\* (8.3 pounds)  
Number of Containers: 001  
Container Type: DF - Fiberboard or plastic drums (glass)  
Handling Method: B Incineration, heat recovery, burning.  
Specific Gravity: 100  
Waste Code: Not reported  
Quantity: 00030  
Units: G - Gallons (liquids only)\* (8.3 pounds)  
Number of Containers: 001  
Container Type: DF - Fiberboard or plastic drums (glass)  
Handling Method: B Incineration, heat recovery, burning.  
Specific Gravity: 100

Map ID  
Direction  
Distance  
Elevation

MAP FINDINGS

Site

Database(s)

EDR ID Number  
EPA ID Number

**ROCHESTER GAS & ELECTRIC CORP (Continued)**

**1000241105**

Waste Code: Not reported  
Quantity: 02030  
Units: G - Gallons (liquids only)\* (8.3 pounds)  
Number of Containers: 001  
Container Type: DF - Fiberboard or plastic drums (glass)  
Handling Method: B Incineration, heat recovery, burning.  
Specific Gravity: 100  
Year: 93  
Manifest Tracking Num: Not reported  
Import Ind: Not reported  
Export Ind: Not reported  
Discr Quantity Ind: Not reported  
Discr Type Ind: Not reported  
Discr Residue Ind: Not reported  
Discr Partial Reject Ind: Not reported  
Discr Full Reject Ind: Not reported  
Manifest Ref Num: Not reported  
Alt Fac RCRA Id: Not reported  
Alt Fac Sign Date: Not reported  
Mgmt Method Type Code: Not reported  
EPA ID: NYD006994040  
Facility Name: ROCHESTER GAS & ELECTRIC CORP  
Facility Address: 89 EAST AVE  
Facility City: ROCHESTER  
Facility Address 2: Not reported  
Country: USA  
Mailing Name: ROCHESTER GAS & ELECTRIC CORP  
Mailing Contact: ROCHESTER GAS & ELECTRIC CORP  
Mailing Address: 89 EAST AVENUE  
Mailing Address 2: Not reported  
Mailing City: ROCHESTER  
Mailing State: NY  
Mailing Zip: 14649  
Mailing Zip4: Not reported  
Mailing Country: USA  
Mailing Phone: 716-546-2700

Document ID: NYB4229226  
Manifest Status: Completed copy  
Trans1 State ID: NYAJ2684  
Trans2 State ID: Not reported  
Generator Ship Date: 930915  
Trans1 Recv Date: 930915  
Trans2 Recv Date: Not reported  
TSD Site Recv Date: 930915  
Part A Recv Date: Not reported  
Part B Recv Date: 931001  
Generator EPA ID: NYD006994040  
Trans1 EPA ID: NYD006994040  
Trans2 EPA ID: Not reported  
TSD ID: NYD000818781  
Waste Code: F001 - UNKNOWN  
Quantity: 00870  
Units: P - Pounds  
Number of Containers: 003  
Container Type: DM - Metal drums, barrels  
Handling Method: B Incineration, heat recovery, burning.

Map ID  
Direction  
Distance  
Elevation

MAP FINDINGS

Site

Database(s)

EDR ID Number  
EPA ID Number

**ROCHESTER GAS & ELECTRIC CORP (Continued)**

**1000241105**

Specific Gravity: 100  
Year: 93  
Manifest Tracking Num: Not reported  
Import Ind: Not reported  
Export Ind: Not reported  
Discr Quantity Ind: Not reported  
Discr Type Ind: Not reported  
Discr Residue Ind: Not reported  
Discr Partial Reject Ind: Not reported  
Discr Full Reject Ind: Not reported  
Manifest Ref Num: Not reported  
Alt Fac RCRA Id: Not reported  
Alt Fac Sign Date: Not reported  
Mgmt Method Type Code: Not reported  
EPA ID: NYD006994040  
Facility Name: ROCHESTER GAS & ELECTRIC CORP  
Facility Address: 89 EAST AVE  
Facility City: ROCHESTER  
Facility Address 2: Not reported  
Country: USA  
Mailing Name: ROCHESTER GAS & ELECTRIC CORP  
Mailing Contact: ROCHESTER GAS & ELECTRIC CORP  
Mailing Address: 89 EAST AVENUE  
Mailing Address 2: Not reported  
Mailing City: ROCHESTER  
Mailing State: NY  
Mailing Zip: 14649  
Mailing Zip4: Not reported  
Mailing Country: USA  
Mailing Phone: 716-546-2700

Document ID: ARA4477360  
Manifest Status: Completed after the designated time period for a TSDf to get a copy to the DEC  
Trans1 State ID: PC711H11  
Trans2 State ID: Not reported  
Generator Ship Date: 910207  
Trans1 Recv Date: 910207  
Trans2 Recv Date: Not reported  
TSD Site Recv Date: 910212  
Part A Recv Date: 910225  
Part B Recv Date: 910311  
Generator EPA ID: NYD006994040  
Trans1 EPA ID: MOD095038998  
Trans2 EPA ID: Not reported  
TSDf ID: ARD069748192  
Waste Code: U044 - CHLOROFORM  
Quantity: 00075  
Units: P - Pounds  
Number of Containers: 001  
Container Type: DM - Metal drums, barrels  
Handling Method: B Incineration, heat recovery, burning.  
Specific Gravity: 100  
Year: 91  
Manifest Tracking Num: Not reported  
Import Ind: Not reported  
Export Ind: Not reported  
Discr Quantity Ind: Not reported

Map ID  
Direction  
Distance  
Elevation

MAP FINDINGS

Site

Database(s)

EDR ID Number  
EPA ID Number

**ROCHESTER GAS & ELECTRIC CORP (Continued)**

**1000241105**

Discr Type Ind:	Not reported
Discr Residue Ind:	Not reported
Discr Partial Reject Ind:	Not reported
Discr Full Reject Ind:	Not reported
Manifest Ref Num:	Not reported
Alt Fac RCRA Id:	Not reported
Alt Fac Sign Date:	Not reported
Mgmt Method Type Code:	Not reported
EPA ID:	NYD006994040
Facility Name:	ROCHESTER GAS & ELECTRIC CORP
Facility Address:	89 EAST AVE
Facility City:	ROCHESTER
Facility Address 2:	Not reported
Country:	USA
Mailing Name:	ROCHESTER GAS & ELECTRIC CORP
Mailing Contact:	ROCHESTER GAS & ELECTRIC CORP
Mailing Address:	89 EAST AVENUE
Mailing Address 2:	Not reported
Mailing City:	ROCHESTER
Mailing State:	NY
Mailing Zip:	14649
Mailing Zip4:	Not reported
Mailing Country:	USA
Mailing Phone:	716-546-2700
Document ID:	NYA8343567
Manifest Status:	Completed copy
Trans1 State ID:	HA1800NY
Trans2 State ID:	Not reported
Generator Ship Date:	880622
Trans1 Recv Date:	880622
Trans2 Recv Date:	Not reported
TSD Site Recv Date:	880622
Part A Recv Date:	880706
Part B Recv Date:	880706
Generator EPA ID:	NYD006994040
Trans1 EPA ID:	NYD006994040
Trans2 EPA ID:	Not reported
TSD ID:	NYD000818781
Waste Code:	F005 - UNKNOWN
Quantity:	00880
Units:	P - Pounds
Number of Containers:	002
Container Type:	DM - Metal drums, barrels
Handling Method:	B Incineration, heat recovery, burning.
Specific Gravity:	077
Year:	88
Manifest Tracking Num:	Not reported
Import Ind:	Not reported
Export Ind:	Not reported
Discr Quantity Ind:	Not reported
Discr Type Ind:	Not reported
Discr Residue Ind:	Not reported
Discr Partial Reject Ind:	Not reported
Discr Full Reject Ind:	Not reported
Manifest Ref Num:	Not reported
Alt Fac RCRA Id:	Not reported



Map ID  
Direction  
Distance  
Elevation

MAP FINDINGS

Site

Database(s)

EDR ID Number  
EPA ID Number

**ROCHESTER GAS & ELECTRIC CORP (Continued)**

**1000241105**

Alt Fac Sign Date: Not reported  
Mgmt Method Type Code: Not reported  
EPA ID: NYD006994040  
Facility Name: ROCHESTER GAS & ELECTRIC CORP  
Facility Address: 89 EAST AVE  
Facility City: ROCHESTER  
Facility Address 2: Not reported  
Country: USA  
Mailing Name: ROCHESTER GAS & ELECTRIC CORP  
Mailing Contact: ROCHESTER GAS & ELECTRIC CORP  
Mailing Address: 89 EAST AVENUE  
Mailing Address 2: Not reported  
Mailing City: ROCHESTER  
Mailing State: NY  
Mailing Zip: 14649  
Mailing Zip4: Not reported  
Mailing Country: USA  
Mailing Phone: 716-546-2700

Document ID: ARA4477370  
Manifest Status: Completed copy  
Trans1 State ID: PC1213H44  
Trans2 State ID: Not reported  
Generator Ship Date: 910429  
Trans1 Recv Date: 910429  
Trans2 Recv Date: Not reported  
TSD Site Recv Date: 910507  
Part A Recv Date: 910509  
Part B Recv Date: 910523  
Generator EPA ID: NYD006994040  
Trans1 EPA ID: NYD982792814  
Trans2 EPA ID: Not reported  
TSD ID: ARD069748192  
Waste Code: P030 - CYANIDES N.O.S.  
Quantity: 00060  
Units: P - Pounds  
Number of Containers: 001  
Container Type: DF - Fiberboard or plastic drums (glass)  
Handling Method: B Incineration, heat recovery, burning.  
Specific Gravity: 100  
Year: 91  
Manifest Tracking Num: Not reported  
Import Ind: Not reported  
Export Ind: Not reported  
Discr Quantity Ind: Not reported  
Discr Type Ind: Not reported  
Discr Residue Ind: Not reported  
Discr Partial Reject Ind: Not reported  
Discr Full Reject Ind: Not reported  
Manifest Ref Num: Not reported  
Alt Fac RCRA Id: Not reported  
Alt Fac Sign Date: Not reported  
Mgmt Method Type Code: Not reported  
EPA ID: NYD006994040  
Facility Name: ROCHESTER GAS & ELECTRIC CORP  
Facility Address: 89 EAST AVE  
Facility City: ROCHESTER

Map ID  
Direction  
Distance  
Elevation

MAP FINDINGS

Site

Database(s)

EDR ID Number  
EPA ID Number

**ROCHESTER GAS & ELECTRIC CORP (Continued)**

**1000241105**

Facility Address 2: Not reported  
Country: USA  
Mailing Name: ROCHESTER GAS & ELECTRIC CORP  
Mailing Contact: ROCHESTER GAS & ELECTRIC CORP  
Mailing Address: 89 EAST AVENUE  
Mailing Address 2: Not reported  
Mailing City: ROCHESTER  
Mailing State: NY  
Mailing Zip: 14649  
Mailing Zip4: Not reported  
Mailing Country: USA  
Mailing Phone: 716-546-2700

Document ID: NYB4228983  
Manifest Status: Completed copy  
Trans1 State ID: NYHA1800  
Trans2 State ID: Not reported  
Generator Ship Date: 950119  
Trans1 Recv Date: 950119  
Trans2 Recv Date: Not reported  
TSD Site Recv Date: 950119  
Part A Recv Date: 950201  
Part B Recv Date: 950201  
Generator EPA ID: NYD006994040  
Trans1 EPA ID: NYD006994040  
Trans2 EPA ID: Not reported  
TSD ID: NYD000818781  
Waste Code: F001 - UNKNOWN  
Quantity: 00581  
Units: P - Pounds  
Number of Containers: 003  
Container Type: DM - Metal drums, barrels  
Handling Method: B Incineration, heat recovery, burning.  
Specific Gravity: 100  
Year: 95  
Manifest Tracking Num: Not reported  
Import Ind: Not reported  
Export Ind: Not reported  
Discr Quantity Ind: Not reported  
Discr Type Ind: Not reported  
Discr Residue Ind: Not reported  
Discr Partial Reject Ind: Not reported  
Discr Full Reject Ind: Not reported  
Manifest Ref Num: Not reported  
Alt Fac RCRA Id: Not reported  
Alt Fac Sign Date: Not reported  
Mgmt Method Type Code: Not reported  
EPA ID: NYD006994040  
Facility Name: ROCHESTER GAS & ELECTRIC CORP  
Facility Address: 89 EAST AVE  
Facility City: ROCHESTER  
Facility Address 2: Not reported  
Country: USA  
Mailing Name: ROCHESTER GAS & ELECTRIC CORP  
Mailing Contact: ROCHESTER GAS & ELECTRIC CORP  
Mailing Address: 89 EAST AVENUE  
Mailing Address 2: Not reported

Map ID  
Direction  
Distance  
Elevation

MAP FINDINGS

Site

Database(s)

EDR ID Number  
EPA ID Number

**ROCHESTER GAS & ELECTRIC CORP (Continued)**

**1000241105**

Mailing City: ROCHESTER  
Mailing State: NY  
Mailing Zip: 14649  
Mailing Zip4: Not reported  
Mailing Country: USA  
Mailing Phone: 716-546-2700

**NY Hist Spills:**

Region of Spill: 8  
Spill Number: 0070143  
Investigator: TW  
Caller Name: Not reported  
Caller Agency: Not reported  
Caller Phone: Not reported  
Notifier Name: Not reported  
Notifier Agency: Not reported  
Notifier Phone: Not reported  
Spill Date/Time: 06/01/2000 12:00  
Reported to Dept Date/Time: 06/01/00 12:15  
SWIS: 26  
Spiller Name: ROCHESTER GAS & ELECTRIC  
Spiller Contact: NANCY EDWARDS  
Spiller Phone: (716) 771-4176  
Spiller Contact: KAREN SAHLER  
Spiller Phone: (716) 724-8684  
Spiller Address: 1503 LAKE ROAD  
Spiller City,St,Zip: ONTARIO, NY -  
Spill Cause: Equipment Failure  
Reported to Dept: Air  
Water Affected: Not reported  
Spill Source: 01  
Spill Notifier: Responsible Party  
PBS Number: Not reported  
Cleanup Ceased: 06/01/00  
Cleanup Meets Std: False  
Last Inspection: / /  
Recommended Penalty: Penalty Not Recommended  
Spiller Cleanup Dt: / /  
Enforcement Date: / /  
Invstgn Complete: / /  
UST Involvement: False  
Spill Class: Possible release with minimal potential for fire or hazard or Known release with no damage. DEC Response. Willing Responsible Party. Corrective action taken.  
Spill Closed Dt: 06/01/00  
Corrective Action Plan Submitted: / /  
Date Region Sent Summary to Central Office: / /  
Date Spill Entered In Computer Data File: 06/01/00  
Date Spill Entered In Computer Data File: 12:20  
Update Date: 06/05/00  
Is Updated: False  
PBS Number: Not reported  
Tank Number: Not reported  
Tank Size: Not reported  
Test Method: Not reported  
Leak Rate Failed Tank: Not reported  
Gross Leak Rate: Not reported

Map ID  
Direction  
Distance  
Elevation

MAP FINDINGS

Site

Database(s)

EDR ID Number  
EPA ID Number

**ROCHESTER GAS & ELECTRIC CORP (Continued)**

**1000241105**

Material Class Type: Hazardous Material  
Quantity Spilled: 100  
Unkonwn Quantity Spilled: False  
Units: Pounds  
Quantity Recovered: 0  
Unkonwn Quantity Recovered: False  
Material: FREON  
Class Type: FREON  
Times Material Entry In File: 62  
CAS Number: Not reported  
Last Date: Not reported  
DEC Remarks: Not reported  
Remark: NANCY EDWARDS NOTIFIED THE DEPARTMENT OF A RELEASE OF R22 FROM A CHILLER UNIT ON THE 9TH FLOOR OF THEIR COORPORATE OFFICE ON EAST AVENUE IN ROCHESTER. THE RELEASE OF 100 POUNDS HAD BEEN TAKING PLACE OVER THE LAST TWO MONTHS AND WAS JUST DISCOVERED.NO CLEANUP POSSIBLE. FORWARDED TO THE AIR UNIT. NO FURTHER ACTION NECESSARY BY SPILS. FAXED TO MCHD ON 06/01/2000 AT 1230 HRS.

Region of Spill: 8  
Spill Number: 9802157  
Investigator: JM  
Caller Name: Not reported  
Caller Agency: Not reported  
Caller Phone: Not reported  
Notifier Name: Not reported  
Notifier Agency: Not reported  
Notifier Phone: Not reported  
Spill Date/Time: 05/19/1998 11:15  
Reported to Dept Date/Time: 05/19/98 12:01  
SWIS: 26  
Spiller Name: ROCHESTER GAS & ELECTRIC  
Spiller Contact: KEVIN HYLTON  
Spiller Phone: (716) 724-8428  
Spiller Contact: KEVIN HYLTON  
Spiller Phone: (716) 724-8428  
Spiller Address: 89 EAST AVENUE  
Spiller City,St,Zip: ROCHESTER, NY 14649-  
Spill Cause: Unknown  
Reported to Dept: On Land  
Water Affected: Not reported  
Spill Source: 01  
Spill Notifier: Responsible Party  
PBS Number: Not reported  
Cleanup Ceased: / /  
Cleanup Meets Std: False  
Last Inspection: / /  
Recommended Penalty: Penalty Not Recommended  
Spiller Cleanup Dt: / /  
Enforcement Date: / /  
Invstgn Complete: / /  
UST Involvement: False  
Spill Class: Known release that creates potential for fire or hazard. DEC Response.  
Willing Responsible Party. Corrective action taken.  
Spill Closed Dt: / /  
Corrective Action Plan Submitted: / /  
Date Region Sent Summary to Central Office: / /  
Date Spill Entered In Computer Data File: 05/19/98

Map ID  
Direction  
Distance  
Elevation

MAP FINDINGS

Site

Database(s)

EDR ID Number  
EPA ID Number

**ROCHESTER GAS & ELECTRIC CORP (Continued)**

**1000241105**

Date Spill Entered In Computer Data File: Not reported  
Update Date: 07/03/01  
Is Updated: False  
PBS Number: Not reported  
Tank Number: Not reported  
Tank Size: Not reported  
Test Method: Not reported  
Leak Rate Failed Tank: Not reported  
Gross Leak Rate: Not reported  
Material Class Type: Petroleum  
Quantity Spilled: 0  
Unkonwn Quantity Spilled: True  
Units: Gallons  
Quantity Recovered: 0  
Unkonwn Quantity Recovered: True  
Material: GASOLINE  
Class Type: GASOLINE  
Times Material Entry In File: 21329  
CAS Number: Not reported  
Last Date: 19940929

DEC Remarks: 11/25/98: In response to Joe M s ltr to RG E, Kevin Hylton/GNNA wants DEC to reconsider request for installation of a bedrock well. TCLP organics totalled 0.7ppm and no other sample collected from site exceeded this number. He feels it is likely to represent the highest possible gw level. Due to organic carbon content in soil, it is likely to be lower. Would rather spend 5k at a site that would give environmental benefit. DEC to get back w/response.

11/23/2000: JM SPOKE TO STEVE MULLIN. BIDS ARE BEING OBTAINED TO DELINIATE THE EXTENT OF CONTAMINATION DISCOVERED WHEN TRENCHING FOR UTILITIES. CONTAMINATION POSSIBLY RELATED TO THIS SPILL.

Remark: WHILE REMOVING AN 8000 GALLON UNDERGROUND GASOLINE TANK, CONTAMINATED SOIL WAS ENCOUNTERED. RG E BELIEVES CONTAMINATION IS FROM A FORMER TANK. SOILS ARE BEING PLACED IN ROLL OFF. SAMPLES ARE TO BE TAKEN OF THE PIT. FAXED TO MCHD.

Region of Spill: 8  
Spill Number: 9970676  
Investigator: JM  
Caller Name: Not reported  
Caller Agency: Not reported  
Caller Phone: Not reported  
Notifier Name: Not reported  
Notifier Agency: Not reported  
Notifier Phone: Not reported  
Spill Date/Time: 03/15/2000 11:00  
Reported to Dept Date/Time: 03/15/00 11:55  
SWIS: 26  
Spiller Name: ROCHESTER GAS & ELECTRIC  
Spiller Contact: KAREN SAHLER  
Spiller Phone: (716) 724-8684  
Spiller Contact: KAREN SAHLER  
Spiller Phone: (716) 724-8684  
Spiller Address: 89 EAST AVENUE  
Spiller City,St,Zip: ROCHESTER, NY 14649-  
Spill Cause: Equipment Failure  
Reported to Dept: Air  
Water Affected: Not reported  
Spill Source: 01  
Spill Notifier: Responsible Party

Map ID  
Direction  
Distance  
Elevation

MAP FINDINGS

Site

Database(s)

EDR ID Number  
EPA ID Number

**ROCHESTER GAS & ELECTRIC CORP (Continued)**

**1000241105**

PBS Number: Not reported  
Cleanup Ceased: / /  
Cleanup Meets Std: False  
Last Inspection: / /  
Recommended Penalty: Penalty Not Recommended  
Spiller Cleanup Dt: / /  
Enforcement Date: / /  
Invstgn Complete: / /  
UST Involvement: False  
Spill Class: Possible release with minimal potential for fire or hazard or Known release with no damage. DEC Response. Willing Responsible Party. Corrective action taken.  
Spill Closed Dt: 03/20/00  
Corrective Action Plan Submitted: / /  
Date Region Sent Summary to Central Office: / /  
Date Spill Entered In Computer Data File: 03/15/00  
Date Spill Entered In Computer Data File: 11:59  
Update Date: 10/04/00  
Is Updated: False  
PBS Number: Not reported  
Tank Number: Not reported  
Tank Size: Not reported  
Test Method: Not reported  
Leak Rate Failed Tank: Not reported  
Gross Leak Rate: Not reported  
Material Class Type: Hazardous Material  
Quantity Spilled: 48  
Unkonwn Quantity Spilled: False  
Units: Pounds  
Quantity Recovered: 0  
Unkonwn Quantity Recovered: False  
Material: FREON  
Class Type: FREON  
Times Material Entry In File: 62  
CAS Number: Not reported  
Last Date: Not reported  
DEC Remarks: JM SPOKE TO KAREN SAHLER ON 03/15. VALVE WAS REPAIRED AND LEAK STOPPED. FREON NOT RECOVERABLE. NO INSIDE IMPACT RESULTED FROM THE LEAK. NO FURTHER ACTION NECESSARY.  
Remark: A VALVE ON A CONDENSING UNIT FOR THE AIR CONDITIONING SYSTEM WAS FOUND TO BE LEAKING. UNIT IS LOCATED ON THE ROOF OF THE BUILDING. FAXED TO MCHD ON 03/20/2000 AT 1030 HRS. COPY TO AIR UNIT 03/20.  
Region of Spill: 8  
Spill Number: 0070559  
Investigator: DT  
Caller Name: Not reported  
Caller Agency: Not reported  
Caller Phone: Not reported  
Notifier Name: Not reported  
Notifier Agency: Not reported  
Notifier Phone: Not reported  
Spill Date/Time: 01/10/2001 09:00  
Reported to Dept Date/Time: 01/10/01 09:55  
SWIS: 26  
Spiller Name: ROCHESTER GAS & ELECTRIC  
Spiller Contact: DAVID SELMYER

Map ID  
Direction  
Distance  
Elevation

MAP FINDINGS

Site

Database(s)

EDR ID Number  
EPA ID Number

**ROCHESTER GAS & ELECTRIC CORP (Continued)**

**1000241105**

Spiller Phone: (716) 771-4945  
Spiller Contact: NANCY EDWARDS  
Spiller Phone: (716) 771-4176  
Spiller Address: Not reported  
Spiller City,St,Zip: HENRIETTA, NY  
Spill Cause: Equipment Failure  
Reported to Dept: Air  
Water Affected: Not reported  
Spill Source: 01  
Spill Notifier: Responsible Party  
PBS Number: Not reported  
Cleanup Ceased: 01/10/01  
Cleanup Meets Std: False  
Last Inspection: / /  
Recommended Penalty: Penalty Not Recommended  
Spiller Cleanup Dt: / /  
Enforcement Date: / /  
Invstgn Complete: / /  
UST Involvement: False  
Spill Class: Possible release with minimal potential for fire or hazard or Known release with no damage. DEC Response. Willing Responsible Party. Corrective action taken.  
Spill Closed Dt: 01/10/01  
Corrective Action Plan Submitted: / /  
Date Region Sent Summary to Central Office: / /  
Date Spill Entered In Computer Data File: 01/10/01  
Date Spill Entered In Computer Data File: 09:59  
Update Date: 01/12/01  
Is Updated: False  
PBS Number: Not reported  
Tank Number: Not reported  
Tank Size: Not reported  
Test Method: Not reported  
Leak Rate Failed Tank: Not reported  
Gross Leak Rate: Not reported  
Material Class Type: Hazardous Material  
Quantity Spilled: 28  
Unkonwn Quantity Spilled: False  
Units: Pounds  
Quantity Recovered: 0  
Unkonwn Quantity Recovered: False  
Material: FREON  
Class Type: FREON  
Times Material Entry In File: 62  
CAS Number: Not reported  
Last Date: Not reported  
DEC Remarks: Not reported  
Remark: CALLER STATES THAT A BREAKER TRIPPED, AND FOUND THAT A MACHINE HAD LOST 28 POUNDS OF FREON. COPY TO AIR, NO FURTHER ACTION NEEDED BY SPILLS. FAXED TO MCHD ON 01/10/2001.

[Click this hyperlink](#) while viewing on your computer to access additional NY\_HIST\_SPILL: detail in the EDR Site Report.

RCRA-NonGen:

Date form received by agency: 01/01/2006

Facility name: ROCHESTER GAS & ELECTRIC CORP

Map ID  
Direction  
Distance  
Elevation

MAP FINDINGS

Site

Database(s)

EDR ID Number  
EPA ID Number

**ROCHESTER GAS & ELECTRIC CORP (Continued)**

**1000241105**

Facility address: 89 EAST AVE  
ROCHESTER, NY 14649  
EPA ID: NYD006994040  
Mailing address: EAST AVE  
ROCHESTER, NY 14649  
Contact: R - DESEYN  
Contact address: EAST AVE  
ROCHESTER, NY 14649  
Contact country: US  
Contact telephone: (716) 546-2700  
Contact email: Not reported  
EPA Region: 02  
Land type: Facility is not located on Indian land. Additional information is not known.  
Classification: Non-Generator  
Description: Handler: Non-Generators do not presently generate hazardous waste

**Owner/Operator Summary:**

Owner/operator name: Not reported  
Owner/operator address: NOT REQUIRED  
NOT REQUIRED, WY 99999  
Owner/operator country: Not reported  
Owner/operator telephone: (212) 555-1212  
Legal status: Private  
Owner/Operator Type: Owner  
Owner/Op start date: Not reported  
Owner/Op end date: Not reported

Handler accessibility indicator: Transferred to the program or state equivalent.

**Handler Activities Summary:**

U.S. importer of hazardous waste: Unknown  
Mixed waste (haz. and radioactive): Unknown  
Recycler of hazardous waste: No  
Transporter of hazardous waste: Yes  
Treater, storer or disposer of HW: No  
Underground injection activity: No  
On-site burner exemption: Unknown  
Furnace exemption: Unknown  
Used oil fuel burner: No  
Used oil processor: No  
User oil refiner: No  
Used oil fuel marketer to burner: No  
Used oil Specification marketer: No  
Used oil transfer facility: No  
Used oil transporter: No  
Off-site waste receiver: Commercial status unknown

**Historical Generators:**

Date form received by agency: 03/24/1994  
Facility name: ROCHESTER GAS & ELECTRIC CORP  
Site name: ROCHESTER GAS & ELECTRIC CORP - MAIN OFF  
Classification: Large Quantity Generator

Date form received by agency: 03/17/1992  
Facility name: ROCHESTER GAS & ELECTRIC CORP  
Site name: ROCHESTER G&E  
Classification: Large Quantity Generator



Map ID  
 Direction  
 Distance  
 Elevation

MAP FINDINGS

Site

Database(s)

EDR ID Number  
 EPA ID Number

**ROCHESTER GAS & ELECTRIC CORP (Continued)**

**1000241105**

Date form received by agency: 08/18/1980  
 Facility name: ROCHESTER GAS & ELECTRIC CORP  
 Classification: Unverified

**Hazardous Waste Summary:**

Waste code: D000  
 Waste name: Not Defined

Waste code: D002  
 Waste name: A WASTE WHICH HAS A PH OF LESS THAN 2 OR GREATER THAN 12.5 IS CONSIDERED TO BE A CORROSIVE HAZARDOUS WASTE. SODIUM HYDROXIDE, A CAUSTIC SOLUTION WITH A HIGH PH, IS OFTEN USED BY INDUSTRIES TO CLEAN OR DEGREASE PARTS. HYDROCHLORIC ACID, A SOLUTION WITH A LOW PH, IS USED BY MANY INDUSTRIES TO CLEAN METAL PARTS PRIOR TO PAINTING. WHEN THESE CAUSTIC OR ACID SOLUTIONS BECOME CONTAMINATED AND MUST BE DISPOSED, THE WASTE WOULD BE A CORROSIVE HAZARDOUS WASTE.

Waste code: U151  
 Waste name: MERCURY

Waste code: U226  
 Waste name: ETHANE, 1,1,1-TRICHLORO-

Violation Status: No violations found

**Evaluation Action Summary:**

Evaluation date: 09/22/1992  
 Evaluation: COMPLIANCE EVALUATION INSPECTION ON-SITE  
 Area of violation: Not reported  
 Date achieved compliance: Not reported  
 Evaluation lead agency: EPA Contractor/Grantee

**C27  
 WNW  
 < 1/8  
 0.113 mi.  
 595 ft.**

**MCCRORY STORES  
 202 EAST MAIN STREET  
 ROCHESTER, NY  
 Site 2 of 3 in cluster C**

**NY Spills S102171507  
 NY Hist Spills N/A**

**Relative:  
 Lower**

NY Spills:  
 Site ID: 137257  
 Facility Addr2: Not reported  
 Facility ID: 9311748  
 Spill Number: 9311748  
 Facility Type: ER  
 SWIS: 2814  
 Region of Spill: 8  
 Investigator: JRMARCHI  
 Referred To: Not reported  
 Spill Date: 12/31/93  
 Reported to Dept: 12/31/93  
 CID: 28  
 Spill Cause: Human Error  
 Water Affected: Not reported  
 Spill Source: Commercial/Industrial  
 Spill Notifier: Fire Department  
 Cleanup Ceased: 12/31/93  
 Cleanup Meets Std: True  
 Last Inspection: / /

**Actual:  
 528 ft.**

Map ID  
Direction  
Distance  
Elevation

MAP FINDINGS

Site

Database(s)

EDR ID Number  
EPA ID Number

**MCCRORY STORES (Continued)**

**S102171507**

Recommended Penalty: Penalty Not Recommended  
UST Trust: False  
Spill Class: Known release with minimal potential for fire or hazard. DEC Response. Willing Responsible Party. Corrective action taken.  
Spill Closed Dt: 12/31/93  
Remediation Phase: 0  
Date Entered In Computer: 01/04/94  
Spill Record Last Update: 09/30/04  
Spiller Name: Not reported  
Spiller Company: MCCRORY STORES  
Spiller Address: SAME  
Spiller City,St,Zip: ZZ  
Spiller Company: 001  
Spiller Phone: Not reported  
Contact Name: Not reported  
Contact Phone: Not reported  
DEC Region: 8  
Program Number: 9311748  
DER Facility ID: 117429  
Site ID: 137257  
Operable Unit ID: 990375  
Operable Unit: 01  
Material ID: 390769  
Material Code: 0999A  
Material Name: FLOOR STRIPPER  
Case No.: Not reported  
Material FA: Other  
Quantity: 0.00  
Units: Gallons  
Recovered: 0.00  
Resource Affected: Soil  
Oxygenate: False  
DEC Memo: Start DECRemark - 9311748 Prior to Sept, 2004 data translation this spill Lead DEC Field was "JM" 12/31/93: JM SPOKE W/ANNE DANIELS OF CITY. FIRE DEPT ON SCENE. STORE MGR OF MCCRORY IDENTIFIED MATERIAL AS FLOOR STRIPPER USED IN THE STORE. MGR PLACED MATERIAL INSIDE & TO CONTACT MANUFACTURER TO DISPOSE. END DECRemark - 9311748  
Remarks: Start CallerRemark - 9311748 A 5-GAL CONTAINER LABELED FLOOR STRIPPER WAS FOUND BY CITY PERSONNEL DURING GARBAGE PICKUP. CONTAINER WAS ON THE LOADING DOCK OF MCCRORY STORES. CONTAINER NOT LEAKING. END CallerRemark - 9311748

NY Hist Spills:

Region of Spill: 8  
Spill Number: 9311748  
Investigator: JM  
Caller Name: Not reported  
Caller Agency: Not reported  
Caller Phone: Not reported  
Notifier Name: Not reported  
Notifier Agency: Not reported  
Notifier Phone: Not reported  
Spill Date/Time: 12/31/1993 05:15  
Reported to Dept Date/Time: 12/31/93 07:06  
SWIS: 26  
Spiller Name: MCCRORY STORES  
Spiller Contact: Not reported  
Spiller Phone: Not reported

Map ID  
Direction  
Distance  
Elevation

MAP FINDINGS

Site

Database(s)

EDR ID Number  
EPA ID Number

**MCCRORY STORES (Continued)**

**S102171507**

Spiller Address: SAME  
Spiller City,St,Zip: Not reported  
Spill Cause: Human Error  
Reported to Dept: On Land  
Water Affected: Not reported  
Spill Source: 01  
Spill Notifier: Fire Department  
PBS Number: Not reported  
Cleanup Ceased: 12/31/93  
Cleanup Meets Std: True  
Last Inspection: / /  
Recommended Penalty: Penalty Not Recommended  
Spiller Cleanup Dt: / /  
Enforcement Date: / /  
Invstgn Complete: / /  
UST Involvement: False  
Spill Class: Known release with minimal potential for fire or hazard. DEC Response.  
Willing Responsible Party. Corrective action taken.  
Spill Closed Dt: 12/31/93  
Corrective Action Plan Submitted: / /  
Date Region Sent Summary to Central Office: / /  
Date Spill Entered In Computer Data File: 01/04/94  
Date Spill Entered In Computer Data File: Not reported  
Update Date: / /  
Is Updated: False  
PBS Number: Not reported  
Tank Number: Not reported  
Tank Size: Not reported  
Test Method: Not reported  
Leak Rate Failed Tank: Not reported  
Gross Leak Rate: Not reported  
Material Class Type: Hazardous Material  
Quantity Spilled: 0  
Unkonwn Quantity Spilled: False  
Units: Gallons  
Quantity Recovered: 0  
Unkonwn Quantity Recovered: False  
Material: FLOOR STRIPPER  
Class Type: FLOOR STRIPPER  
Times Material Entry In File: 4  
CAS Number: Not reported  
Last Date: Not reported  
DEC Remarks: 12/31/93: JM SPOKE W/ANNE DANIELS OF CITY. FIRE DEPT ON SCENE. STORE MGR OF  
MCCRORY IDENTIFIED MATERIAL AS FLOOR STRIPPER USED IN THE STORE. MGR PLACED  
MATERIAL INSIDE TO CONTACT MANUFACTURER TO DISPOSE.  
Remark: A 5-GAL CONTAINER LABELED FLOOR STRIPPER WAS FOUND BY CITY PERSONNEL DURING  
GARBAGE PICKUP. CONTAINER WAS ON THE LOADING DOCK OF MCCRORY STORES. CONTAINER  
NOT LEAKING.

Map ID  
 Direction  
 Distance  
 Elevation

MAP FINDINGS

Site

Database(s)

EDR ID Number  
 EPA ID Number

**C28**  
**WNW**  
**< 1/8**  
**0.114 mi.**  
**602 ft.**

**MOBIL CHEMICAL CORP**  
**200 EAST MAIN STREET**  
**ROCHESTER, NY**

**NY Spills** **S102171954**  
**NY Hist Spills** **N/A**

**Site 3 of 3 in cluster C**

**Relative:**  
**Lower**

NY Spills:

**Actual:**  
**528 ft.**

Site ID: 171854  
 Facility Addr2: Not reported  
 Facility ID: 9408654  
 Spill Number: 9408654  
 Facility Type: ER  
 SWIS: 2800  
 Region of Spill: 8  
 Investigator: DLTILTON  
 Referred To: Not reported  
 Spill Date: 09/28/94  
 Reported to Dept: 09/28/94  
 CID: 28  
 Spill Cause: Equipment Failure  
 Water Affected: Not reported  
 Spill Source: Commercial/Industrial  
 Spill Notifier: Responsible Party  
 Cleanup Ceased: 09/28/94  
 Cleanup Meets Std: True  
 Last Inspection: / /  
 Recommended Penalty: Penalty Not Recommended  
 UST Trust: False  
 Spill Class: Known release with minimal potential for fire or hazard. DEC Response. Willing Responsible Party. Corrective action taken.  
 Spill Closed Dt: 09/28/94  
 Remediation Phase: 0  
 Date Entered In Computer: 09/29/94  
 Spill Record Last Update: 09/30/04  
 Spiller Name: Not reported  
 Spiller Company: MOBIL CHEMICAL  
 Spiller Address: 200 EAST MAIN ST  
 Spiller City,St,Zip: ROCHESTER, NY 14502  
 Spiller Company: 001  
 Spiller Phone: (716) 986-6253  
 Contact Name: Not reported  
 Contact Phone: Not reported  
 DEC Region: 8  
 Program Number: 9408654  
 DER Facility ID: 279539  
 Site ID: Not reported  
 Operable Unit ID: Not reported  
 Operable Unit: Not reported  
 Material ID: Not reported  
 Material Code: Not reported  
 Material Name: Not reported  
 Case No.: Not reported  
 Material FA: Not reported  
 Quantity: Not reported  
 Units: Not reported  
 Recovered: Not reported  
 Resource Affected: Not reported  
 Oxygenate: Not reported  
 DEC Memo: Start DECRemark - 9408654 Prior to Sept, 2004 data translation this spill Lead

Map ID  
Direction  
Distance  
Elevation

MAP FINDINGS

Site

Database(s)

EDR ID Number  
EPA ID Number

**MOBIL CHEMICAL CORP (Continued)**

**S102171954**

Remarks: DEC Field was "DT" 09/28/94: HEAVEY RAIN WASHED MATERIAL AWAY. NO FURTHER ACTION NEEDED BY SPILLS UNIT. 09/28/95: This is additional information about material spilled from the translation of the old spill file: WATER/POLYMER MIXTUR. END DECRemark - 9408654  
Start CallerRemark - 9408654 TRUCK WAS OFFLOADING AND LOST 1 PINT OF 50/50 WATER/POLYMER MIXTURE TO ASPHALT AND A STORM SEWER. END CallerRemark - 9408654

NY Hist Spills:

Region of Spill: 8  
Spill Number: 9408654  
Investigator: DT  
Caller Name: Not reported  
Caller Agency: Not reported  
Caller Phone: Not reported  
Notifier Name: Not reported  
Notifier Agency: Not reported  
Notifier Phone: Not reported  
Spill Date/Time: 09/28/1994 12:01  
Reported to Dept Date/Time: 09/28/94 13:19  
SWIS: 26  
Spiller Name: MOBIL CHEMICAL  
Spiller Contact: Not reported  
Spiller Phone: (716) 986-6253  
Spiller Address: 200 EAST MAIN ST  
Spiller City,St,Zip: ROCHESTER, NY 14502  
Spill Cause: Equipment Failure  
Reported to Dept: Surface Water  
Water Affected: Not reported  
Spill Source: 01  
Spill Notifier: Responsible Party  
PBS Number: Not reported  
Cleanup Ceased: 09/28/94  
Cleanup Meets Std: True  
Last Inspection: / /  
Recommended Penalty: Penalty Not Recommended  
Spiller Cleanup Dt: / /  
Enforcement Date: / /  
Invstgn Complete: / /  
UST Involvement: False  
Spill Class: Known release with minimal potential for fire or hazard. DEC Response. Willing Responsible Party. Corrective action taken.  
Spill Closed Dt: 09/28/94  
Corrective Action Plan Submitted: / /  
Date Region Sent Summary to Central Office: / /  
Date Spill Entered In Computer Data File: 09/29/94  
Date Spill Entered In Computer Data File: Not reported  
Update Date: / /  
Is Updated: False  
PBS Number: Not reported  
Tank Number: Not reported  
Tank Size: Not reported  
Test Method: Not reported  
Leak Rate Failed Tank: Not reported  
Gross Leak Rate: Not reported  
Material Class Type: Not reported  
Quantity Spilled: Not reported  
Unkonwn Quantity Spilled: Not reported

Map ID  
Direction  
Distance  
Elevation

MAP FINDINGS

Site

Database(s)

EDR ID Number  
EPA ID Number

**MOBIL CHEMICAL CORP (Continued)**

**S102171954**

Units: Not reported  
Quantity Recovered: Not reported  
Unkonwn Quantity Recovered: Not reported  
Material: Not reported  
Class Type: Not reported  
Times Material Entry In File: Not reported  
CAS Number: Not reported  
Last Date: Not reported  
DEC Remarks: 09/28/94: HEAVEY RAIN WASHED MATERIAL AWAY. NO FURTHER ACTION NEEDED BY SPILLS UNIT. 09/28/95: This is additional information about material spilled from the translation of the old spill file: WATER/POLYMER MIXTUR.  
Remark: TRUCK WAS OFFLOADING AND LOST 1 PINT OF 50/50 WATER/POLYMER MIXTURE TO ASPHALT AND A STORM SEWER.

**E29**  
**East**  
**< 1/8**  
**0.119 mi.**  
**626 ft.**

**ROCHESTER GAS & ELECTRIC**  
**SUNTRU STREET**  
**ROCHESTER, NY**

**NY Spills 1001173096**  
**NY Hist Spills N/A**

**Site 4 of 6 in cluster E**

**Relative:**  
**Lower**

NY Spills:  
Site ID: 171268  
Facility Addr2: Not reported  
Facility ID: 9409756  
Spill Number: 9409756  
Facility Type: ER  
SWIS: 2814  
Region of Spill: 8  
Investigator: MFZAMIAR  
Referred To: Not reported  
Spill Date: 10/20/94  
Reported to Dept: 10/20/94  
CID: Not reported  
Spill Cause: Other  
Water Affected: Not reported  
Spill Source: Commercial/Industrial  
Spill Notifier: Federal Government  
Cleanup Ceased: 11/28/94  
Cleanup Meets Std: True  
Last Inspection: / /  
Recommended Penalty: Penalty Not Recommended  
UST Trust: False  
Spill Class: Known release that creates potential for fire or hazard. DEC Response. Willing Responsible Party. Corrective action taken.  
Spill Closed Dt: 11/28/94  
Remediation Phase: 0  
Date Entered In Computer: 10/24/94  
Spill Record Last Update: 02/12/04  
Spiller Name: Not reported  
Spiller Company: ROCHESTER GAS & ELECTIC  
Spiller Address: Not reported  
Spiller City,St,Zip: ZZ  
Spiller Company: 001  
Spiller Phone: (716) 724-8428  
Contact Name: Not reported  
Contact Phone: Not reported  
DEC Region: 8  
Program Number: 9409756

**Actual:**  
**535 ft.**

Map ID  
Direction  
Distance  
Elevation

MAP FINDINGS

Site

Database(s)

EDR ID Number  
EPA ID Number

**ROCHESTER GAS & ELECTRIC (Continued)**

**1001173096**

DER Facility ID: 144125  
Site ID: 171268  
Operable Unit ID: 1003711  
Operable Unit: 01  
Material ID: 375632  
Material Code: 0022  
Material Name: Waste Oil/Used Oil  
Case No.: Not reported  
Material FA: Petroleum  
Quantity: 0.00  
Units: Pounds  
Recovered: 0.00  
Resource Affected: Groundwater  
Oxygenate: False  
DEC Memo: Start DECRemark - 9409756 Prior to Sept, 2004 data translation this spill Lead  
DEC Field was "MZ" 10/20/94: 1823 HRS: TILTON UNABLE TO REACH ROCHESTER GAS &  
ELECTR - WILL CALL BACK 10-21-94 IN MORNING. 11/28/94: THIS IS A DUPLICATE  
REPORT. ALL FOLLOW-UP WILL BE UNDER SPILL #9409690. NO FURTHER ACITON UNDER  
THIS NUMBER WILL OCCUR. 02/12/04: UPON REFERENCE TO SPILL #9409690 MOST  
RECENT ENTRY WAS ON 09/28/95. THEREFORE, AS OF: 02/12/04: PAPER FILE  
REMOVED PER FILE RETENTION POLICY.END DECRemark - 9409756  
Remarks: Start CallerRemark - 9409756 OIL FROM PROCESSING POLANT LEAKED INTO  
GROUNDWATER; PLANT NO LONGER IS IN OPERATION. CONTACT: CALLER END CallerRemark  
- 9409756

Site ID: 171267  
Facility Addr2: Not reported  
Facility ID: 9409690  
Spill Number: 9409690  
Facility Type: ER  
SWIS: 2814  
Region of Spill: 8  
Investigator: MFZAMIAR  
Referred To: Not reported  
Spill Date: 10/19/94  
Reported to Dept: 10/20/94  
CID: Not reported  
Spill Cause: Unknown  
Water Affected: Not reported  
Spill Source: Commercial/Industrial  
Spill Notifier: Responsible Party  
Cleanup Ceased: 12/09/94  
Cleanup Meets Std: True  
Last Inspection: / /  
Recommended Penalty: Penalty Not Recommended  
UST Trust: False  
Spill Class: Known release that creates potential for fire or hazard. DEC Response.  
Willing Responsible Party. Corrective action taken.  
Spill Closed Dt: 12/09/94  
Remediation Phase: 0  
Date Entered In Computer: 10/21/94  
Spill Record Last Update: 02/17/04  
Spiller Name: Not reported  
Spiller Company: ROCHESTER GAS & ELECTRIC  
Spiller Address: Not reported  
Spiller City,St,Zip: ZZ  
Spiller Company: 001

Map ID  
Direction  
Distance  
Elevation

MAP FINDINGS

Site

Database(s)

EDR ID Number  
EPA ID Number

**ROCHESTER GAS & ELECTRIC (Continued)**

**1001173096**

Spiller Phone: (716) 724-8428  
Contact Name: Not reported  
Contact Phone: Not reported  
DEC Region: 8  
Program Number: 9409690  
DER Facility ID: 144125  
Site ID: Not reported  
Operable Unit ID: Not reported  
Operable Unit: Not reported  
Material ID: Not reported  
Material Code: Not reported  
Material Name: Not reported  
Case No.: Not reported  
Material FA: Not reported  
Quantity: Not reported  
Units: Not reported  
Recovered: Not reported  
Resource Affected: Not reported  
Oxygenate: Not reported

DEC Memo: Start DECRemark - 9409690 Prior to Sept, 2004 data translation this spill Lead  
DEC Field was "MZ" 10/20/94: JM SPOKE WITH KEVIN HYLTON. SITE IS A FORMER GAS  
MANUFACTURING SITE. 7 MONITORING WELLS HAD BEEN INSTALLED THROUGHOUT A 14 ACRE  
SITE IN 10/92. WELLS ARE BEING SAMPLED QUARTERLY. MOST RECENT SAMPLE RESULTS  
INDICATED CONTAMIANCTION IN AN AREA OF WELL CLUSTERS (NOT A BEDROCK AQUIFER).  
THERE WAS NO FREE PRODUCT, BUT DISSOLVED LEVEL OF CONTAMINATION. BORING LOGS  
FOR WELLS, SITE MAP & LAB RESULTS TO BE FORWARDED TO THIS OFFICE FOR REVIEW.  
12/09/94: SITE INVESTIGATION TO BE COMPLETE IN THE SPRING. HWR HAS PAST  
HISTORY. MONITORING IS ONGOING. REFER TO HWR, MJ PEACHEY. 09/28/95: This  
is additional information about material spilled from the translation of the old  
spill file: SEE REMARKS. 02/17/04: AS THIS SPILL HAS BEEN FORWARDED TO HWR,  
NO FURTHER ACTION BY SPILLS NECESSARY. CLOSE PER MZ. 02/17/04: PAPER FILE  
REMOVED PER FILE RETENTION POLICY. END DECRemark - 9409690  
Remarks: Start CallerRemark - 9409690 SAMPLES SHOWED CONTAMINATION AT THIS SITE MAY BE  
EXCEEDING REQUIREMENTS. END CallerRemark - 9409690

[Click this hyperlink](#) while viewing on your computer to access  
additional NY\_SPILL: detail in the EDR Site Report.

NY Hist Spills:

Region of Spill: 8  
Spill Number: 9409756  
Investigator: MZ  
Caller Name: Not reported  
Caller Agency: Not reported  
Caller Phone: Not reported  
Notifier Name: Not reported  
Notifier Agency: Not reported  
Notifier Phone: Not reported  
Spill Date/Time: 10/20/1994 16:15  
Reported to Dept Date/Time: 10/20/94 17:45  
SWIS: 26  
Spiller Name: ROCHESTER GAS & ELECTIC  
Spiller Contact: Not reported  
Spiller Phone: (716) 724-8428  
Spiller Address: Not reported  
Spiller City,St,Zip: Not reported  
Spill Cause: Other



Map ID  
Direction  
Distance  
Elevation

MAP FINDINGS

Site

Database(s)

EDR ID Number  
EPA ID Number

**ROCHESTER GAS & ELECTRIC (Continued)**

**1001173096**

Reported to Dept: Groundwater  
Water Affected: Not reported  
Spill Source: 01  
Spill Notifier: Federal Government  
PBS Number: Not reported  
Cleanup Ceased: 11/28/94  
Cleanup Meets Std: True  
Last Inspection: / /  
Recommended Penalty: Penalty Not Recommended  
Spiller Cleanup Dt: / /  
Enforcement Date: / /  
Invstgn Complete: / /  
UST Involvement: False  
Spill Class: Known release that creates potential for fire or hazard. DEC Response.  
Willing Responsible Party. Corrective action taken.  
Spill Closed Dt: 11/28/94  
Corrective Action Plan Submitted: / /  
Date Region Sent Summary to Central Office: / /  
Date Spill Entered In Computer Data File: 10/24/94  
Date Spill Entered In Computer Data File: Not reported  
Update Date: 11/28/94  
Is Updated: False  
PBS Number: Not reported  
Tank Number: Not reported  
Tank Size: Not reported  
Test Method: Not reported  
Leak Rate Failed Tank: Not reported  
Gross Leak Rate: Not reported  
Material Class Type: Petroleum  
Quantity Spilled: 0  
Unkonwn Quantity Spilled: False  
Units: Not reported  
Quantity Recovered: 0  
Unkonwn Quantity Recovered: False  
Material: WASTE OIL  
Class Type: WASTE OIL  
Times Material Entry In File: 9509  
CAS Number: Not reported  
Last Date: 19940927  
DEC Remarks: 10/20/94: 1823 HRS: TILTON UNABLE TO REACH ROCHESTER GAS ELECTR - WILL CALL  
BACK 10-21-94 IN MORNING. 11/28/94: THIS IS A DUPLICATE REPORT. ALL FOLLOW-UP  
WILL BE UNDER SPILL 9409690. NO FURTHER ACITON UNDER THIS NUMBER WILL OCCUR.  
Remark: OIL FROM PROCESSING POLANT LEAKED INTO GROUNDWATER; PLANT NO LONGER IS IN  
OPERATION. CONTACT: CALLER  
Region of Spill: 8  
Spill Number: 9409690  
Investigator: MZ  
Caller Name: Not reported  
Caller Agency: Not reported  
Caller Phone: Not reported  
Notifier Name: Not reported  
Notifier Agency: Not reported  
Notifier Phone: Not reported  
Spill Date/Time: 10/19/1994 16:15  
Reported to Dept Date/Time: 10/20/94 10:15  
SWIS: 26

Map ID  
Direction  
Distance  
Elevation

MAP FINDINGS

Site

Database(s)

EDR ID Number  
EPA ID Number

**ROCHESTER GAS & ELECTRIC (Continued)**

**1001173096**

Spiller Name: ROCHESTER GAS & ELECTRIC  
Spiller Contact: Not reported  
Spiller Phone: (716) 724-8428  
Spiller Address: Not reported  
Spiller City,St,Zip: Not reported  
Spill Cause: Unknown  
Reported to Dept: Groundwater  
Water Affected: Not reported  
Spill Source: 01  
Spill Notifier: Responsible Party  
PBS Number: Not reported  
Cleanup Ceased: 12/09/94  
Cleanup Meets Std: True  
Last Inspection: / /  
Recommended Penalty: Penalty Not Recommended  
Spiller Cleanup Dt: / /  
Enforcement Date: / /  
Invstgn Complete: / /  
UST Involvement: False  
Spill Class: Known release that creates potential for fire or hazard. DEC Response.  
Willing Responsible Party. Corrective action taken.  
Spill Closed Dt: 12/09/94  
Corrective Action Plan Submitted: / /  
Date Region Sent Summary to Central Office: / /  
Date Spill Entered In Computer Data File: 10/21/94  
Date Spill Entered In Computer Data File: Not reported  
Update Date: 10/08/98  
Is Updated: False  
PBS Number: Not reported  
Tank Number: Not reported  
Tank Size: Not reported  
Test Method: Not reported  
Leak Rate Failed Tank: Not reported  
Gross Leak Rate: Not reported  
Material Class Type: Not reported  
Quantity Spilled: Not reported  
Unkonwn Quantity Spilled: Not reported  
Units: Not reported  
Quantity Recovered: Not reported  
Unkonwn Quantity Recovered: Not reported  
Material: Not reported  
Class Type: Not reported  
Times Material Entry In File: Not reported  
CAS Number: Not reported  
Last Date: Not reported  
DEC Remarks: 10/20/94: JM SPOKE W/KEVIN HYLTON; SITE IS FORMER GAS MANUFACTURING SITE. 7  
MONITORING WELLS HAD BEEN INSTALLED THROUGHOUT 14 ACRE SITE IN 10/92. WELLS ARE  
BEING SAMPLED QUARTERLY. MOST RECENT SAMPLE... 10/20/94: ...RESULTS INDICATED  
CONTAMIANIONIN AREA OF WELL CLUSTERS NOT A BEDROCK AQUIFER). NO FREE PRODUCT  
BUT DISSOLVED LEVEL OF CONTAMINATION. BORING LOGS FOR WELLS, SITE MAP LAB  
RESULTS.... 10/20/94: ...TO BE FORWARDED TO THIS OFFICE FOR REVIEW.  
12/09/94: SITE INVESTIGATION TO BECOMPLETE IN THE SPRING. HWR HAS PAST HISTORY.  
MONITORING IS ONGOING. REFER TO HWR, MJ PEACHEY. 09/28/95: This is  
additional information about material spilled from the translation of the old  
spill file: SEE REMARKS.  
Remark: SAMPLES SHOWED CONTAMINATION AT THIS SITE MAY BE EXCEEDING REQUIREMENTS.

MAP FINDINGS

Map ID			EDR ID Number
Direction			EPA ID Number
Distance			
Elevation	Site	Database(s)	

<b>E30</b>	<b>RUSSELL GAS &amp; ELECTRIC</b>	<b>SWF/LF</b>	<b>S101650498</b>
<b>East</b>	<b>89 EAST AVE.</b>		<b>N/A</b>
<b>&lt; 1/8</b>	<b>ROCHESTER, NY 0</b>		
<b>0.120 mi.</b>			
<b>634 ft.</b>	<b>Site 5 of 6 in cluster E</b>		

<b>Relative:</b>	SWF/LF:	
<b>Lower</b>	Flag:	INACTIVE
	Secondary Addr:	Not reported
	Region Code:	8
<b>Actual:</b>	Phone Number:	0
<b>535 ft.</b>	Owner Name:	ROCHESTER GAS & ELECTRIC
	Owner Type:	Private
	Owner Address:	89 EAST AVE.
	Owner Addr2:	Not reported
	Owner City,St,Zip:	ROCHESTER, NY 14649
	Owner Email:	Not reported
	Owner Phone:	Not reported
	Contact Name:	Not reported
	Contact Address:	Not reported
	Contact Addr2:	Not reported
	Contact City,St,Zip:	Not reported
	Contact Email:	Not reported
	Contact Phone:	Not reported
	Activity Desc:	Landfill - construction and demolition debris
	Activity Number:	28D13
	Active:	No
	East Coordinate:	Not reported
	North Coordinate:	Not reported
	Accuracy Code:	Not reported
	Regulatory Status:	None
	Waste Type:	Not reported
	Authorization #:	None
	Authorization Date:	Not reported
	Expiration Date:	Not reported

<b>E31</b>	<b>WHEC-TV, CHANNEL 10 BLDG</b>	<b>NY Spills</b>	<b>S104951839</b>
<b>ENE</b>	<b>191 EAST AVENUE</b>	<b>NY Hist Spills</b>	<b>N/A</b>
<b>&lt; 1/8</b>	<b>ROCHESTER, NY</b>		
<b>0.122 mi.</b>			
<b>643 ft.</b>	<b>Site 6 of 6 in cluster E</b>		

<b>Relative:</b>	NY Spills:	
<b>Lower</b>	Site ID:	266743
	Facility Addr2:	Not reported
	Facility ID:	8402767
<b>Actual:</b>	Spill Number:	8402767
<b>535 ft.</b>	Facility Type:	ER
	SWIS:	2814
	Region of Spill:	8
	Investigator:	PCLINDEN
	Referred To:	Not reported
	Spill Date:	01/16/85
	Reported to Dept:	01/16/85
	CID:	28
	Spill Cause:	Unknown
	Water Affected:	GROUNDWATER
	Spill Source:	Unknown
	Spill Notifier:	Other
	Cleanup Ceased:	06/01/86

Map ID  
Direction  
Distance  
Elevation

MAP FINDINGS

Site

Database(s)

EDR ID Number  
EPA ID Number

WHEC-TV, CHANNEL 10 BLDG (Continued)

S104951839

Cleanup Meets Std: True  
Last Inspection: / /  
Recommended Penalty: Penalty Not Recommended  
UST Trust: False  
Spill Class: Known release that creates potential for fire or hazard. DEC Response.  
Unknown Responsible Party. Corrective action taken. (ISR)  
Spill Closed Dt: 06/01/86  
Remediation Phase: 0  
Date Entered In Computer: 02/07/90  
Spill Record Last Update: 02/23/01  
Spiller Name: Not reported  
Spiller Company: Not reported  
Spiller Address: Not reported  
Spiller City,St,Zip: \*\*\*Update\*\*\*, ZZ  
Spiller Company: 001  
Spiller Phone: Not reported  
Contact Name: Not reported  
Contact Phone: Not reported  
DEC Region: 8  
Program Number: 8402767  
DER Facility ID: 217269  
Site ID: 266743  
Operable Unit ID: 895773  
Operable Unit: 01  
Material ID: 482223  
Material Code: 0001  
Material Name: #2 Fuel Oil  
Case No.: Not reported  
Material FA: Petroleum  
Quantity: 0.00  
Units: Gallons  
Recovered: 0.00  
Resource Affected: Air  
Oxygenate: False  
DEC Memo: Start DECRemark - 8402767 Prior to Sept, 2004 data translation this spill Lead  
DEC Field was "PL" / / : NOTES: MR. HUFF CLAIMS PROBLEM HAS OCCURRED  
SPORADICALLY SINCE ERECTION OFBUILDING SIX YEARS AGO. / / : CONTAINMENT  
ACTION: ON 85-01-16, MCHD & DOT FOUND NO PROBLEM IN SUMP AND BASEMENT. MR.  
HUFF WILL CALL BACK IF PROBLEM RECURS. 09/28/95: This is additional  
information about material spilled from the translation of the old spill file:  
#2 OIL 02/23/01: PAPER FILE REMOVED PER PAPER RETENTION POLICY. END  
DECRemark - 8402767  
Remarks: Start CallerRemark - 8402767 UNKNOWN; MR. HUFF HAS FOUND THAT NONE OF THE  
NEIGHBORING STRUCTURES USE HEATING OIL. PRODUCT AND FUMES NOT EVIDENT DURING  
INSPECTION OF INCIDENCE THAT HAS BEEN OCCURING FOR SIX YEARS. CHECKED SUMP PUMP  
CROCK WHERE SPILLWAS REPORTEDLY FOUND. END CallerRemark - 8402767  
NY Hist Spills:  
Region of Spill: 8  
Spill Number: 8402767  
Investigator: PL  
Caller Name: Not reported  
Caller Agency: Not reported  
Caller Phone: Not reported  
Notifier Name: Not reported  
Notifier Agency: Not reported  
Notifier Phone: Not reported

Map ID  
Direction  
Distance  
Elevation

MAP FINDINGS

Site

Database(s)

EDR ID Number  
EPA ID Number

**WHEC-TV, CHANNEL 10 BLDG (Continued)**

**S104951839**

Spill Date/Time: 01/16/1985 08:50  
Reported to Dept Date/Time: 01/16/85 09:10  
SWIS: 26  
Spiller Name: Not reported  
Spiller Contact: Not reported  
Spiller Phone: Not reported  
Spiller Address: Not reported  
Spiller City,St,Zip: Not reported  
Spill Cause: Unknown  
Reported to Dept: Air  
Water Affected: GROUNDWATER  
Spill Source: 12  
Spill Notifier: Other  
PBS Number: Not reported  
Cleanup Ceased: 06/01/86  
Cleanup Meets Std: True  
Last Inspection: / /  
Recommended Penalty: Penalty Not Recommended  
Spiller Cleanup Dt: / /  
Enforcement Date: / /  
Invstgn Complete: / /  
UST Involvement: False  
Spill Class: Known release that creates potential for fire or hazard. DEC Response.  
Unknown Responsible Party. Corrective action taken. (ISR)  
Spill Closed Dt: 06/01/86  
Corrective Action Plan Submitted: / /  
Date Region Sent Summary to Central Office: / /  
Date Spill Entered In Computer Data File: 02/07/90  
Date Spill Entered In Computer Data File: Not reported  
Update Date: 02/23/01  
Is Updated: False  
PBS Number: Not reported  
Tank Number: Not reported  
Tank Size: Not reported  
Test Method: Not reported  
Leak Rate Failed Tank: Not reported  
Gross Leak Rate: Not reported  
Material Class Type: Petroleum  
Quantity Spilled: 0  
Unkonwn Quantity Spilled: True  
Units: Gallons  
Quantity Recovered: 0  
Unkonwn Quantity Recovered: True  
Material: #2 FUEL OIL  
Class Type: #2 FUEL OIL  
Times Material Entry In File: 24464  
CAS Number: Not reported  
Last Date: 19941207  
DEC Remarks: / / : NOTES: MR. HUFF CLAIMS PROBLEM HAS OCCURRED SPORADICALLY SINCE  
ERECTION OFBUILDING SIX YEARS AGO. / / : CONTAINMENT ACTION: ON  
85-01-16, MCHD DOT FOUND NO PROBLEM IN SUMP AND BASEMENT. MR. HUFF WILL CALL  
BACK IF PROBLEM RECURS.09/28/95: This is additional information about  
material spilled from the translation of the old spill file: 2 OIL  
02/23/01: PAPER FILE REMOVED PER PAPER RETENTION POLICY.  
Remark: UNKNOWN; MR. HUFF HAS FOUND THAT NONE OF THE NEIGHBORING STRUCTURES USE HEATING  
OIL. PRODUCT AND FUMES NOT EVIDENT DURING INSPECTION OF INCIDENCE THAT HAS  
BEEN OCCURING FOR SIX YEARS. CHECKED SUMP PUMP CROCK WHERE SPILL WAS REPORTEDLY

Map ID  
Direction  
Distance  
Elevation

MAP FINDINGS

Site

Database(s)

EDR ID Number  
EPA ID Number

WHEC-TV, CHANNEL 10 BLDG (Continued)

S104951839

FOUND.

32  
ENE  
1/8-1/4  
0.126 mi.  
666 ft.

HALLMAN CHEVROLET (FORMER)  
200 EAST AVENUE  
ROCHESTER, NY 14604

UST U003315121  
AST N/A  
LTANKS  
HIST UST  
HIST LTANKS

Relative:  
Lower

UST:

Actual:  
535 ft.

UST:

Facility Id: 8-393061  
Region: STATE  
Expiration Date: 03/12/04  
Renewal Date: / /  
Total Capacity: 0  
Facility Type: Not reported  
Mailing Company: 200 EAST AVENUE ASSOCIATES, L.P.  
Mailing Title: Not reported  
Mailing Contact: KRISTINA ROGERS  
Mailing Address: 850 CLINTON SQUARE  
Mailing Address 2: Not reported  
Mailing City: ROCHESTER  
Mailing State: NY  
Mailing Zip Code: 14604  
Mailing Phone No: (716) 262-9318  
Mailing Email: Not reported  
Owner Title: Not reported  
Owner Name: Not reported  
Owner Address: 850 CLINTON SQUARE  
Owner Address 2: Not reported  
Owner State: NY  
Owner Zip Code: 14604  
Owner Phone: (716) 546-4900  
Owner Company: 200 EAST AVENUE ASSOCIATES, L.P.  
Emergency Contact: KRISTINA ROGERS  
Emergency Phone: (716) 262-9318  
Operator: KRISTINA ROGERS  
Operator Phone: (716) 262-9318  
Owner City: ROCHESTER  
Owner Sub Type: Corporate or Commercial  
UTM X: 288434.36376  
UTM Y: 4781545.30395  
Site Type Name: Other  
Site Type Status: Unregulated  
Comments: Not reported

Program Type: PBS

Tank Number: 002  
Tank Location Name: Underground  
Tank Status: Closed - Removed  
Tank Model: Not reported  
Pipe Model: Not reported  
Active Status: Inactive  
Install Date: 01/01/87  
Capacity Gallons: 2000  
Material Name: Gasoline

Map ID  
Direction  
Distance  
Elevation

MAP FINDINGS

Site

Database(s)

EDR ID Number  
EPA ID Number

**HALLMAN CHEVROLET (FORMER) (Continued)**

**U003315121**

Percentage: 100.00  
Tank Type Name: Steel/Carbon Steel/Iron  
Tank Internal Protection: None  
Tank Internal Protection 1: Original Sacrificial Anode  
Tank Internal Protection 2: Not reported  
Pipe Location Name: Aboveground  
Pipe Type Name: Steel/Carbon Steel/Iron  
Pipe External Protection 1: None  
Pipe External Protection 2: Not reported  
Tank Secondary Containment 1: Double-Walled (Underground)  
Tank Secondary Containment 2: Not reported  
Pipe Secondary Containment: Not reported  
Tank Leak Detection 1: Vapor Well  
Tank Leak Detection 2: Not reported  
Pipe Leak Detection 1: Not reported  
Pipe Leak Detection 2: Not reported  
Type Of Overfill Prevention 1: None  
Type Of Overfill Prevention 2: Not reported  
Dispenser Method: Suction  
Spill Prevention: Not reported  
Tightness Test Method: Testing Not Required  
Date Tested: / /  
Next Test Date: / /  
Date Tank Closed: 01/01/97

Tank Number: 003  
Tank Location Name: Underground  
Tank Status: Closed - Removed  
Tank Model: Not reported  
Pipe Model: Not reported  
Active Status: Inactive  
Install Date: / /  
Capacity Gallons: 1000  
Material Name: Other  
Percentage: 100.00  
Tank Type Name: Steel/Carbon Steel/Iron  
Tank Internal Protection: None  
Tank Internal Protection 1: None  
Tank Internal Protection 2: Not reported  
Pipe Location Name: No Piping  
Pipe Type Name: No Piping  
Pipe External Protection 1: None  
Pipe External Protection 2: Not reported  
Tank Secondary Containment 1: None  
Tank Secondary Containment 2: Not reported  
Pipe Secondary Containment: Not reported  
Tank Leak Detection 1: None  
Tank Leak Detection 2: Not reported  
Pipe Leak Detection 1: Not reported  
Pipe Leak Detection 2: Not reported  
Type Of Overfill Prevention 1: None  
Type Of Overfill Prevention 2: Not reported  
Dispenser Method: Suction  
Spill Prevention: Not reported  
Tightness Test Method: Testing Not Required  
Date Tested: / /

Map ID  
Direction  
Distance  
Elevation

MAP FINDINGS

Site

Database(s)

EDR ID Number  
EPA ID Number

**HALLMAN CHEVROLET (FORMER) (Continued)**

**U003315121**

Next Test Date: / /  
Date Tank Closed: 01/01/97

Tank Number: 004  
Tank Location Name: Underground  
Tank Status: Closed - Removed  
Tank Model: Not reported  
Pipe Model: Not reported  
Active Status: Inactive  
Install Date: / /  
Capacity Gallons: 1000  
Material Name: Other  
Percentage: 100.00  
Tank Type Name: Steel/Carbon Steel/Iron  
Tank Internal Protection: None  
Tank Internal Protection 1: None  
Tank Internal Protection 2: Not reported  
Pipe Location Name: No Piping  
Pipe Type Name: No Piping  
Pipe External Protection 1: None  
Pipe External Protection 2: Not reported  
Tank Secondary Containment 1: None  
Tank Secondary Containment 2: Not reported  
Pipe Secondary Containment: Not reported  
Tank Leak Detection 1: None  
Tank Leak Detection 2: Not reported  
Pipe Leak Detection 1: Not reported  
Pipe Leak Detection 2: Not reported  
Type Of Overfill Prevention 1: None  
Type Of Overfill Prevention 2: Not reported  
Dispenser Method: Suction  
Spill Prevention: Not reported  
Tightness Test Method: Testing Not Required  
Date Tested: / /  
Next Test Date: / /  
Date Tank Closed: 01/01/97

Tank Number: 005  
Tank Location Name: Underground  
Tank Status: Closed - Removed  
Tank Model: Not reported  
Pipe Model: Not reported  
Active Status: Inactive  
Install Date: / /  
Capacity Gallons: 1000  
Material Name: Other  
Percentage: 100.00  
Tank Type Name: Steel/Carbon Steel/Iron  
Tank Internal Protection: None  
Tank Internal Protection 1: None  
Tank Internal Protection 2: Not reported  
Pipe Location Name: No Piping  
Pipe Type Name: No Piping  
Pipe External Protection 1: None  
Pipe External Protection 2: Not reported



Map ID  
Direction  
Distance  
Elevation

MAP FINDINGS

Site

Database(s)

EDR ID Number  
EPA ID Number

**HALLMAN CHEVROLET (FORMER) (Continued)**

**U003315121**

Tank Secondary Containment 1: None  
Tank Secondary Containment 2: Not reported  
Pipe Secondary Containment: Not reported  
Tank Leak Detection 1: None  
Tank Leak Detection 2: Not reported  
Pipe Leak Detection 1: Not reported  
Pipe Leak Detection 2: Not reported  
Type Of Overfill Prevention 1: None  
Type Of Overfill Prevention 2: Not reported  
Dispenser Method: Suction  
Spill Prevention: Not reported  
Tightness Test Method: Testing Not Required  
Date Tested: / /  
Next Test Date: / /  
Date Tank Closed: 01/01/97

Tank Number: 009  
Tank Location Name: Underground  
Tank Status: Closed - Removed  
Tank Model: Not reported  
Pipe Model: Not reported  
Active Status: Inactive  
Install Date: / /  
Capacity Gallons: 75  
Material Name: Empty  
Percentage: 100.00  
Tank Type Name: Steel/Carbon Steel/Iron  
Tank Internal Protection: None  
Tank Internal Protection 1: None  
Tank Internal Protection 2: Not reported  
Pipe Location Name: Underground/On-ground  
Pipe Type Name: Steel/Carbon Steel/Iron  
Pipe External Protection 1: None  
Pipe External Protection 2: Not reported  
Tank Secondary Containment 1: Vault (w/o access)  
Tank Secondary Containment 2: Not reported  
Pipe Secondary Containment: Not reported  
Tank Leak Detection 1: None  
Tank Leak Detection 2: Not reported  
Pipe Leak Detection 1: Not reported  
Pipe Leak Detection 2: Not reported  
Type Of Overfill Prevention 1: None  
Type Of Overfill Prevention 2: Not reported  
Dispenser Method: None  
Spill Prevention: Not reported  
Tightness Test Method: Testing Not Required  
Date Tested: / /  
Next Test Date: / /  
Date Tank Closed: 01/01/99

Tank Number: 010  
Tank Location Name: Underground  
Tank Status: Closed - Removed  
Tank Model: Not reported  
Pipe Model: Not reported

Map ID  
Direction  
Distance  
Elevation

MAP FINDINGS

Site

Database(s)

EDR ID Number  
EPA ID Number

**HALLMAN CHEVROLET (FORMER) (Continued)**

**U003315121**

Active Status: Inactive  
Install Date: / /  
Capacity Gallons: 6000  
Material Name: Empty  
Percentage: 100.00  
Tank Type Name: Steel/Carbon Steel/Iron  
Tank Internal Protection: None  
Tank Internal Protection 1: None  
Tank Internal Protection 2: Not reported  
Pipe Location Name: Underground/On-ground  
Pipe Type Name: Steel/Carbon Steel/Iron  
Pipe External Protection 1: None  
Pipe External Protection 2: Not reported  
Tank Secondary Containment 1: None  
Tank Secondary Containment 2: Not reported  
Pipe Secondary Containment: Not reported  
Tank Leak Detection 1: None  
Tank Leak Detection 2: Not reported  
Pipe Leak Detection 1: Not reported  
Pipe Leak Detection 2: Not reported  
Type Of Overfill Prevention 1: None  
Type Of Overfill Prevention 2: Not reported  
Dispenser Method: None  
Spill Prevention: Not reported  
Tightness Test Method: Testing Not Required  
Date Tested: / /  
Next Test Date: / /  
Date Tank Closed: 01/01/99

Tank Number: 011  
Tank Location Name: Underground  
Tank Status: Closed - Removed  
Tank Model: Not reported  
Pipe Model: Not reported  
Active Status: Inactive  
Install Date: / /  
Capacity Gallons: 1000  
Material Name: Empty  
Percentage: 100.00  
Tank Type Name: Steel/Carbon Steel/Iron  
Tank Internal Protection: None  
Tank Internal Protection 1: None  
Tank Internal Protection 2: Not reported  
Pipe Location Name: Underground/On-ground  
Pipe Type Name: Steel/Carbon Steel/Iron  
Pipe External Protection 1: None  
Pipe External Protection 2: Not reported  
Tank Secondary Containment 1: None  
Tank Secondary Containment 2: Not reported  
Pipe Secondary Containment: Not reported  
Tank Leak Detection 1: None  
Tank Leak Detection 2: Not reported  
Pipe Leak Detection 1: Not reported  
Pipe Leak Detection 2: Not reported  
Type Of Overfill Prevention 1: None  
Type Of Overfill Prevention 2: Not reported

Map ID  
Direction  
Distance  
Elevation

MAP FINDINGS

Site

Database(s)

EDR ID Number  
EPA ID Number

**HALLMAN CHEVROLET (FORMER) (Continued)**

**U003315121**

Dispenser Method: None  
Spill Prevention: Not reported  
Tightness Test Method: Testing Not Required  
Date Tested: / /  
Next Test Date: / /  
Date Tank Closed: 01/01/99

Tank Number: 012  
Tank Location Name: Underground  
Tank Status: Closed - Removed  
Tank Model: Not reported  
Pipe Model: Not reported  
Active Status: Inactive  
Install Date: / /  
Capacity Gallons: 1000  
Material Name: Empty  
Percentage: 100.00  
Tank Type Name: Steel/Carbon Steel/Iron  
Tank Internal Protection: None  
Tank Internal Protection 1: None  
Tank Internal Protection 2: Not reported  
Pipe Location Name: Underground/On-ground  
Pipe Type Name: Steel/Carbon Steel/Iron  
Pipe External Protection 1: None  
Pipe External Protection 2: Not reported  
Tank Secondary Containment 1: None  
Tank Secondary Containment 2: Not reported  
Pipe Secondary Containment: Not reported  
Tank Leak Detection 1: None  
Tank Leak Detection 2: Not reported  
Pipe Leak Detection 1: Not reported  
Pipe Leak Detection 2: Not reported  
Type Of Overfill Prevention 1: None  
Type Of Overfill Prevention 2: Not reported  
Dispenser Method: None  
Spill Prevention: Not reported  
Tightness Test Method: Testing Not Required  
Date Tested: / /  
Next Test Date: / /  
Date Tank Closed: 01/01/99

Tank Number: 013  
Tank Location Name: Underground  
Tank Status: Closed - Removed  
Tank Model: Not reported  
Pipe Model: Not reported  
Active Status: Inactive  
Install Date: / /  
Capacity Gallons: 1000  
Material Name: Empty  
Percentage: 100.00  
Tank Type Name: Steel/Carbon Steel/Iron  
Tank Internal Protection: None  
Tank Internal Protection 1: None  
Tank Internal Protection 2: Not reported

Map ID  
Direction  
Distance  
Elevation

MAP FINDINGS

Site

Database(s)

EDR ID Number  
EPA ID Number

**HALLMAN CHEVROLET (FORMER) (Continued)**

**U003315121**

Pipe Location Name: Underground/On-ground  
Pipe Type Name: Steel/Carbon Steel/Iron  
Pipe External Protection 1: None  
Pipe External Protection 2: Not reported  
Tank Secondary Containment 1: None  
Tank Secondary Containment 2: Not reported  
Pipe Secondary Containment: Not reported  
Tank Leak Detection 1: None  
Tank Leak Detection 2: Not reported  
Pipe Leak Detection 1: Not reported  
Pipe Leak Detection 2: Not reported  
Type Of Overfill Prevention 1: None  
Type Of Overfill Prevention 2: Not reported  
Dispenser Method: None  
Spill Prevention: Not reported  
Tightness Test Method: Testing Not Required  
Date Tested: / /  
Next Test Date: / /  
Date Tank Closed: 01/01/99

Tank Number: 014  
Tank Location Name: Underground  
Tank Status: Closed - Removed  
Tank Model: Not reported  
Pipe Model: Not reported  
Active Status: Inactive  
Install Date: / /  
Capacity Gallons: 750  
Material Name: Empty  
Percentage: 100.00  
Tank Type Name: Steel/Carbon Steel/Iron  
Tank Internal Protection: None  
Tank Internal Protection 1: None  
Tank Internal Protection 2: Not reported  
Pipe Location Name: Underground/On-ground  
Pipe Type Name: Steel/Carbon Steel/Iron  
Pipe External Protection 1: None  
Pipe External Protection 2: Not reported  
Tank Secondary Containment 1: None  
Tank Secondary Containment 2: Not reported  
Pipe Secondary Containment: Not reported  
Tank Leak Detection 1: None  
Tank Leak Detection 2: Not reported  
Pipe Leak Detection 1: Not reported  
Pipe Leak Detection 2: Not reported  
Type Of Overfill Prevention 1: None  
Type Of Overfill Prevention 2: Not reported  
Dispenser Method: None  
Spill Prevention: Not reported  
Tightness Test Method: Testing Not Required  
Date Tested: / /  
Next Test Date: / /  
Date Tank Closed: 01/01/99

Tank Number: 015

Map ID  
Direction  
Distance  
Elevation

MAP FINDINGS

Site

Database(s)

EDR ID Number  
EPA ID Number

**HALLMAN CHEVROLET (FORMER) (Continued)**

**U003315121**

Tank Location Name: Underground  
Tank Status: Closed - Removed  
Tank Model: Not reported  
Pipe Model: Not reported  
Active Status: Inactive  
Install Date: / /  
Capacity Gallons: 75  
Material Name: Empty  
Percentage: 100.00  
Tank Type Name: Steel/Carbon Steel/Iron  
Tank Internal Protection: None  
Tank Internal Protection 1: None  
Tank Internal Protection 2: Not reported  
Pipe Location Name: Underground/On-ground  
Pipe Type Name: Steel/Carbon Steel/Iron  
Pipe External Protection 1: None  
Pipe External Protection 2: Not reported  
Tank Secondary Containment 1: None  
Tank Secondary Containment 2: Not reported  
Pipe Secondary Containment: Not reported  
Tank Leak Detection 1: None  
Tank Leak Detection 2: Not reported  
Pipe Leak Detection 1: Not reported  
Pipe Leak Detection 2: Not reported  
Type Of Overfill Prevention 1: None  
Type Of Overfill Prevention 2: Not reported  
Dispenser Method: None  
Spill Prevention: Not reported  
Tightness Test Method: Testing Not Required  
Date Tested: / /  
Next Test Date: / /  
Date Tank Closed: 01/01/99

Tank Number: 016  
Tank Location Name: Underground  
Tank Status: Closed - Removed  
Tank Model: Not reported  
Pipe Model: Not reported  
Active Status: Inactive  
Install Date: / /  
Capacity Gallons: 550  
Material Name: Empty  
Percentage: 100.00  
Tank Type Name: Steel/Carbon Steel/Iron  
Tank Internal Protection: None  
Tank Internal Protection 1: None  
Tank Internal Protection 2: Not reported  
Pipe Location Name: Underground/On-ground  
Pipe Type Name: Steel/Carbon Steel/Iron  
Pipe External Protection 1: None  
Pipe External Protection 2: Not reported  
Tank Secondary Containment 1: None  
Tank Secondary Containment 2: Not reported  
Pipe Secondary Containment: Not reported  
Tank Leak Detection 1: None  
Tank Leak Detection 2: Not reported

Map ID  
Direction  
Distance  
Elevation

MAP FINDINGS

Site

Database(s)

EDR ID Number  
EPA ID Number

**HALLMAN CHEVROLET (FORMER) (Continued)**

**U003315121**

Pipe Leak Detection 1: Not reported  
Pipe Leak Detection 2: Not reported  
Type Of Overfill Prevention 1: None  
Type Of Overfill Prevention 2: Not reported  
Dispenser Method: None  
Spill Prevention: Not reported  
Tightness Test Method: Testing Not Required  
Date Tested: / /  
Next Test Date: / /  
Date Tank Closed: 07/01/99

Tank Number: 017  
Tank Location Name: Underground  
Tank Status: Closed - Removed  
Tank Model: Not reported  
Pipe Model: Not reported  
Active Status: Inactive  
Install Date: / /  
Capacity Gallons: 1000  
Material Name: Empty  
Percentage: 100.00  
Tank Type Name: Steel/Carbon Steel/Iron  
Tank Internal Protection: None  
Tank Internal Protection 1: None  
Tank Internal Protection 2: Not reported  
Pipe Location Name: Underground/On-ground  
Pipe Type Name: Steel/Carbon Steel/Iron  
Pipe External Protection 1: None  
Pipe External Protection 2: Not reported  
Tank Secondary Containment 1: None  
Tank Secondary Containment 2: Not reported  
Pipe Secondary Containment: Not reported  
Tank Leak Detection 1: None  
Tank Leak Detection 2: Not reported  
Pipe Leak Detection 1: Not reported  
Pipe Leak Detection 2: Not reported  
Type Of Overfill Prevention 1: None  
Type Of Overfill Prevention 2: Not reported  
Dispenser Method: None  
Spill Prevention: Not reported  
Tightness Test Method: Testing Not Required  
Date Tested: / /  
Next Test Date: / /  
Date Tank Closed: 07/01/99

Tank Number: 018  
Tank Location Name: Underground  
Tank Status: Closed - Removed  
Tank Model: Not reported  
Pipe Model: Not reported  
Active Status: Inactive  
Install Date: / /  
Capacity Gallons: 1000  
Material Name: Empty  
Percentage: 100.00

Map ID  
Direction  
Distance  
Elevation

MAP FINDINGS

Site

Database(s)

EDR ID Number  
EPA ID Number

**HALLMAN CHEVROLET (FORMER) (Continued)**

**U003315121**

Tank Type Name: Steel/Carbon Steel/Iron  
Tank Internal Protection: None  
Tank Internal Protection 1: None  
Tank Internal Protection 2: Not reported  
Pipe Location Name: Underground/On-ground  
Pipe Type Name: Steel/Carbon Steel/Iron  
Pipe External Protection 1: None  
Pipe External Protection 2: Not reported  
Tank Secondary Containment 1: None  
Tank Secondary Containment 2: Not reported  
Pipe Secondary Containment: Not reported  
Tank Leak Detection 1: None  
Tank Leak Detection 2: Not reported  
Pipe Leak Detection 1: Not reported  
Pipe Leak Detection 2: Not reported  
Type Of Overfill Prevention 1: None  
Type Of Overfill Prevention 2: Not reported  
Dispenser Method: None  
Spill Prevention: Not reported  
Tightness Test Method: Testing Not Required  
Date Tested: / /  
Next Test Date: / /  
Date Tank Closed: 07/01/99

Tank Number: 019  
Tank Location Name: Underground  
Tank Status: Closed - Removed  
Tank Model: Not reported  
Pipe Model: Not reported  
Active Status: Inactive  
Install Date: / /  
Capacity Gallons: 1000  
Material Name: Empty  
Percentage: 100.00  
Tank Type Name: Steel/Carbon Steel/Iron  
Tank Internal Protection: None  
Tank Internal Protection 1: None  
Tank Internal Protection 2: Not reported  
Pipe Location Name: Underground/On-ground  
Pipe Type Name: Steel/Carbon Steel/Iron  
Pipe External Protection 1: None  
Pipe External Protection 2: Not reported  
Tank Secondary Containment 1: None  
Tank Secondary Containment 2: Not reported  
Pipe Secondary Containment: Not reported  
Tank Leak Detection 1: None  
Tank Leak Detection 2: Not reported  
Pipe Leak Detection 1: Not reported  
Pipe Leak Detection 2: Not reported  
Type Of Overfill Prevention 1: None  
Type Of Overfill Prevention 2: Not reported  
Dispenser Method: None  
Spill Prevention: Not reported  
Tightness Test Method: Testing Not Required  
Date Tested: / /  
Next Test Date: / /

Map ID  
Direction  
Distance  
Elevation

MAP FINDINGS

Site

Database(s)

EDR ID Number  
EPA ID Number

**HALLMAN CHEVROLET (FORMER) (Continued)**

**U003315121**

Date Tank Closed: 07/01/99

Tank Number: 020  
Tank Location Name: Underground  
Tank Status: Closed - Removed  
Tank Model: Not reported  
Pipe Model: Not reported  
Active Status: Inactive  
Install Date: / /  
Capacity Gallons: 1000  
Material Name: Empty  
Percentage: 100.00  
Tank Type Name: Steel/Carbon Steel/Iron  
Tank Internal Protection: None  
Tank Internal Protection 1: None  
Tank Internal Protection 2: Not reported  
Pipe Location Name: Underground/On-ground  
Pipe Type Name: Steel/Carbon Steel/Iron  
Pipe External Protection 1: None  
Pipe External Protection 2: Not reported  
Tank Secondary Containment 1: None  
Tank Secondary Containment 2: Not reported  
Pipe Secondary Containment: Not reported  
Tank Leak Detection 1: None  
Tank Leak Detection 2: Not reported  
Pipe Leak Detection 1: Not reported  
Pipe Leak Detection 2: Not reported  
Type Of Overfill Prevention 1: None  
Type Of Overfill Prevention 2: Not reported  
Dispenser Method: None  
Spill Prevention: Not reported  
Tightness Test Method: Testing Not Required  
Date Tested: / /  
Next Test Date: / /  
Date Tank Closed: 07/01/99

Tank Number: 021  
Tank Location Name: Underground  
Tank Status: Closed - Removed  
Tank Model: Not reported  
Pipe Model: Not reported  
Active Status: Inactive  
Install Date: / /  
Capacity Gallons: 1000  
Material Name: Empty  
Percentage: 100.00  
Tank Type Name: Steel/Carbon Steel/Iron  
Tank Internal Protection: None  
Tank Internal Protection 1: None  
Tank Internal Protection 2: Not reported  
Pipe Location Name: Underground/On-ground  
Pipe Type Name: Steel/Carbon Steel/Iron  
Pipe External Protection 1: None  
Pipe External Protection 2: Not reported  
Tank Secondary Containment 1: None



Map ID  
Direction  
Distance  
Elevation

MAP FINDINGS

Site

Database(s)

EDR ID Number  
EPA ID Number

**HALLMAN CHEVROLET (FORMER) (Continued)**

**U003315121**

Tank Secondary Containment 2: Not reported  
Pipe Secondary Containment: Not reported  
Tank Leak Detection 1: None  
Tank Leak Detection 2: Not reported  
Pipe Leak Detection 1: Not reported  
Pipe Leak Detection 2: Not reported  
Type Of Overfill Prevention 1: None  
Type Of Overfill Prevention 2: Not reported  
Dispenser Method: None  
Spill Prevention: Not reported  
Tightness Test Method: Testing Not Required  
Date Tested: / /  
Next Test Date: / /  
Date Tank Closed: 07/01/99

Tank Number: 022  
Tank Location Name: Underground  
Tank Status: Closed - Removed  
Tank Model: Not reported  
Pipe Model: Not reported  
Active Status: Inactive  
Install Date: / /  
Capacity Gallons: 550  
Material Name: Empty  
Percentage: 100.00  
Tank Type Name: Steel/Carbon Steel/Iron  
Tank Internal Protection: None  
Tank Internal Protection 1: None  
Tank Internal Protection 2: Not reported  
Pipe Location Name: Underground/On-ground  
Pipe Type Name: Steel/Carbon Steel/Iron  
Pipe External Protection 1: None  
Pipe External Protection 2: Not reported  
Tank Secondary Containment 1: None  
Tank Secondary Containment 2: Not reported  
Pipe Secondary Containment: Not reported  
Tank Leak Detection 1: None  
Tank Leak Detection 2: Not reported  
Pipe Leak Detection 1: Not reported  
Pipe Leak Detection 2: Not reported  
Type Of Overfill Prevention 1: None  
Type Of Overfill Prevention 2: Not reported  
Dispenser Method: None  
Spill Prevention: Not reported  
Tightness Test Method: Testing Not Required  
Date Tested: / /  
Next Test Date: / /  
Date Tank Closed: 07/01/99

AST:

AST:

Region: STATE  
Facility Id: 8-393061  
UTM X: 288434.36376  
UTM Y: 4781545.30395

Map ID  
Direction  
Distance  
Elevation

MAP FINDINGS

Site

Database(s)

EDR ID Number  
EPA ID Number

**HALLMAN CHEVROLET (FORMER) (Continued)**

**U003315121**

Expiration Date: 03/12/04  
Renewal Date: / /  
Total Capacity: 0  
Facility Type: Not reported  
Site Type Name: Other  
Site Type Status: Unregulated  
Mailing Company: 200 EAST AVENUE ASSOCIATES, L.P.  
Mailing Title: Not reported  
Mailing Contact: KRISTINA ROGERS  
Mailing Address: 850 CLINTON SQUARE  
Mailing Address 2: Not reported  
Mailing City: ROCHESTER  
Mailing State: NY  
Mailing Zip Code: 14604  
Mailing Phone No: (716) 262-9318  
Mailing Email: Not reported  
Owner Title: Not reported  
Owner Name: Not reported  
Owner Address: 850 CLINTON SQUARE  
Owner Address 2: Not reported  
Owner State: NY  
Owner Zip Code: 14604  
Owner Phone: (716) 546-4900  
Owner Company: 200 EAST AVENUE ASSOCIATES, L.P.  
Emergency Contact: KRISTINA ROGERS  
Emergency Phone: (716) 262-9318  
Operator: KRISTINA ROGERS  
Operator Phone: (716) 262-9318  
Owner City: ROCHESTER  
Owner Sub Type: Corporate or Commercial  
Program Type: PBS

Tank Number: 006  
Tank Location Name: Aboveground - in contact with soil  
Tank Status: Closed - Removed  
Tank Model: Not reported  
Pipe Model: Not reported  
Active Status: Inactive  
Install Date: / /  
Capacity Gallons: 1000  
Material Name: Other  
Percentage: 100.00  
Tank Type Name: Steel/Carbon Steel/Iron  
Tank Internal Protection: None  
Tank Internal Protection 1: None  
Tank Internal Protection 2: Not reported  
Pipe Location Name: Underground/On-ground  
Pipe Type Name: Steel/Carbon Steel/Iron  
Pipe External Protection 1: None  
Pipe External Protection 2: Not reported  
Tank Secondary Containment 1: None  
Tank Secondary Containment 2: Not reported  
Pipe Secondary Containment: Not reported  
Tank Leak Detection 1: None  
Tank Leak Detection 2: Not reported  
Pipe Leak Detection 1: Not reported  
Pipe Leak Detection 2: Not reported

Map ID  
Direction  
Distance  
Elevation

MAP FINDINGS

Site

Database(s)

EDR ID Number  
EPA ID Number

**HALLMAN CHEVROLET (FORMER) (Continued)**

**U003315121**

Type Of Overfill Prevention 1: None  
Type Of Overfill Prevention 2: Not reported  
Dispenser Method: Suction  
Spill Prevention: Not reported  
Tightness Test Method: Testing Not Required  
Date Tested: / /  
Next Test Date: / /  
Date Tank Closed: 01/01/99

Tank Number: 007  
Tank Location Name: Aboveground - in contact with soil  
Tank Status: Closed - Removed  
Tank Model: Not reported  
Pipe Model: Not reported  
Active Status: Inactive  
Install Date: / /  
Capacity Gallons: 275  
Material Name: Waste Oil/Used Oil  
Percentage: 100.00  
Tank Type Name: Steel/Carbon Steel/Iron  
Tank Internal Protection: None  
Tank Internal Protection 1: None  
Tank Internal Protection 2: Not reported  
Pipe Location Name: No Piping  
Pipe Type Name: No Piping  
Pipe External Protection 1: None  
Pipe External Protection 2: Not reported  
Tank Secondary Containment 1: None  
Tank Secondary Containment 2: Not reported  
Pipe Secondary Containment: Not reported  
Tank Leak Detection 1: None  
Tank Leak Detection 2: Not reported  
Pipe Leak Detection 1: Not reported  
Pipe Leak Detection 2: Not reported  
Type Of Overfill Prevention 1: None  
Type Of Overfill Prevention 2: Not reported  
Dispenser Method: None  
Spill Prevention: Not reported  
Tightness Test Method: Testing Not Required  
Date Tested: / /  
Next Test Date: / /  
Date Tank Closed: 01/01/97

Tank Number: 008  
Tank Location Name: Aboveground - in contact with soil  
Tank Status: Closed - Removed  
Tank Model: Not reported  
Pipe Model: Not reported  
Active Status: Inactive  
Install Date: / /  
Capacity Gallons: 275  
Material Name: Empty  
Percentage: 100.00  
Tank Type Name: Steel/Carbon Steel/Iron  
Tank Internal Protection: None

Map ID  
Direction  
Distance  
Elevation

MAP FINDINGS

Site

Database(s)

EDR ID Number  
EPA ID Number

**HALLMAN CHEVROLET (FORMER) (Continued)**

**U003315121**

Tank Internal Protection 1: None  
Tank Internal Protection 2: Not reported  
Pipe Location Name: No Piping  
Pipe Type Name: No Piping  
Pipe External Protection 1: None  
Pipe External Protection 2: Not reported  
Tank Secondary Containment 1: None  
Tank Secondary Containment 2: Not reported  
Pipe Secondary Containment: Not reported  
Tank Leak Detection 1: None  
Tank Leak Detection 2: Not reported  
Pipe Leak Detection 1: Not reported  
Pipe Leak Detection 2: Not reported  
Type Of Overfill Prevention 1: None  
Type Of Overfill Prevention 2: Not reported  
Dispenser Method: None  
Spill Prevention: Not reported  
Tightness Test Method: Testing Not Required  
Date Tested: / /  
Next Test Date: / /  
Date Tank Closed: 01/01/97

**LTANKS:**

Site ID: 281451  
Spill Date: 11/21/86  
Facility Addr2: Not reported  
Facility ID: 8605335  
Program Number: 8605335  
SWIS: 2814  
Region of Spill: 8  
Investigator: BLUEY  
Referred To: Not reported  
Reported to Dept: 11/21/86  
CID: 28  
Spill Cause: Tank Test Failure  
Water Affected: Not reported  
Spill Source: Commercial/Industrial  
Spill Notifier: Responsible Party  
Cleanup Ceased: 01/30/87  
Cleanup Meets Standard: True  
Last Inspection: / /  
Recommended Penalty: Penalty Not Recommended  
UST Involvement: True  
Spill Class: Known release that creates potential for fire or hazard. DEC Response.  
Willing Responsible Party. Corrective action taken.  
Spill Closed Dt: 01/30/87  
Remediation Phase: 0  
Date Entered In Computer: 11/24/86  
Spill Record Last Update: 05/15/01  
Spille Namer: Not reported  
Spiller Company: HALLMAN CHEVROLET  
Spiller Phone: Not reported  
Spiller Extention: Not reported  
Spiller Address: 200 EAST AVE  
Spiller City,St,Zip: ROCHESTER, NY  
Spiller County: 001  
Spiller Contact: Not reported

Map ID  
Direction  
Distance  
Elevation

MAP FINDINGS

Site

Database(s)

EDR ID Number  
EPA ID Number

**HALLMAN CHEVROLET (FORMER) (Continued)**

**U003315121**

Spiller Phone: Not reported  
Spiller Extention: Not reported  
DEC Region: 8  
Program Number: 8605335  
DER Facility ID: 228531  
Site ID: 281451  
Operable Unit ID: 902551  
Operable Unit: 01  
Material ID: 474528  
Material Code: 0009  
Material Name: Gasoline  
Case No.: Not reported  
Material FA: Petroleum  
Quantity: 0.00  
Units: Pounds  
Recovered: 0.00  
Resource Affected: Groundwater  
Oxygenate: False  
Site ID: 281451  
Spill Tank Test: 1530397  
Tank Number: Not reported  
Tank Size: 0  
Test Method: 00  
Leak Rate: 0.00  
Gross Fail: Not reported  
Modified By: Spills  
Last Modified: 10/01/04  
Test Method: Unknown  
DEC Memo: Not reported  
Remarks: Not reported

**HIST UST:**

PBS Number: 8-393061  
SPDES Number: Not reported  
Emergency Contact: KRISTINA ROGERS  
Emergency Telephone: (716) 262-9318  
Operator: KRISTINA ROGERS  
Operator Telephone: (716) 262-9318  
Owner Name: 200 EAST AVENUE ASSOCIATES, L.P.  
Owner Address: 850 CLINTON SQUARE  
Owner City,St,Zip: ROCHESTER, NY 14604  
Owner Telephone: (716) 546-4900  
Owner Type: Corporate/Commercial  
Owner Subtype: Not reported  
Mailing Name: 200 EAST AVENUE ASSOCIATES, L.P.  
Mailing Address: 850 CLINTON SQUARE  
Mailing Address 2: Not reported  
Mailing City,St,Zip: ROCHESTER, NY 14604  
Mailing Contact: KRISTINA ROGERS  
Mailing Telephone: (716) 262-9318  
Owner Mark: Fourth Owner  
Facility Status: 2 - Unregulated by PBS (the total capacity is less than 1,101 gallons) and Subpart 360-14.  
Facility Addr2: Not reported  
SWIS ID: 2614  
Old PBS Number: Not reported  
Facility Type: OTHER

Map ID  
Direction  
Distance  
Elevation

MAP FINDINGS

Site

Database(s)

EDR ID Number  
EPA ID Number

**HALLMAN CHEVROLET (FORMER) (Continued)**

**U003315121**

Inspected Date: 19910724  
Inspector: CW  
Inspection Result: Not reported  
Federal ID: Not reported  
Certification Flag: False  
Certification Date: 03/12/1999  
Expiration Date: 03/12/2004  
Renew Flag: False  
Renewal Date: Not reported  
Total Capacity: 0  
FAMT: True  
Facility Screen: No Missing Data  
Owner Screen: No Missing Data  
Tank Screen: 0  
Dead Letter: False  
CBS Number: Not reported  
Town or City: ROCHESTER (C)  
County Code: 26  
Town or City: 14  
Region: 8

Tank Id: 002  
Tank Location: UNDERGROUND  
Tank Status: Closed-Removed  
Install Date: 19870101  
Capacity (gals): 2000  
Product Stored: UNLEADED GASOLINE  
Tank Type: Steel/carbon steel  
Tank Internal: Not reported  
Tank External: Sacrificial Anode  
Pipe Location: Aboveground  
Pipe Type: STEEL/IRON  
Pipe Internal: Not reported  
Pipe External: Not reported  
Second Containment: Vault (w/access)  
Leak Detection: Vapor Well  
Overfill Prot: Not reported  
Dispenser: Suction  
Date Tested: Not reported  
Next Test Date: Not reported  
Missing Data for Tank: Minor Data Missing  
Date Closed: 01/01/1997  
Test Method: Not reported  
Deleted: False  
Updated: True  
Lat/long: Not reported

Tank Id: 003  
Tank Location: UNDERGROUND  
Tank Status: Closed-Removed  
Install Date: Not reported  
Capacity (gals): 1000  
Product Stored: UNKNOWN  
Tank Type: Steel/carbon steel  
Tank Internal: Not reported  
Tank External: Not reported

Map ID  
Direction  
Distance  
Elevation

MAP FINDINGS

Site

Database(s)

EDR ID Number  
EPA ID Number

**HALLMAN CHEVROLET (FORMER) (Continued)**

**U003315121**

Pipe Location: Not reported  
Pipe Type: Not reported  
Pipe Internal: Not reported  
Pipe External: Not reported  
Second Containment: None  
Leak Detection: None  
Overfill Prot: Not reported  
Dispenser: Suction  
Date Tested: Not reported  
Next Test Date: Not reported  
Missing Data for Tank: Minor Data Missing  
Date Closed: 01/01/1997  
Test Method: Not reported  
Deleted: False  
Updated: True  
Lat/long: Not reported

Tank Id: 004  
Tank Location: UNDERGROUND  
Tank Status: Closed-Removed  
Install Date: Not reported  
Capacity (gals): 1000  
Product Stored: UNKNOWN  
Tank Type: Steel/carbon steel  
Tank Internal: Not reported  
Tank External: Not reported  
Pipe Location: Not reported  
Pipe Type: Not reported  
Pipe Internal: Not reported  
Pipe External: Not reported  
Second Containment: None  
Leak Detection: None  
Overfill Prot: Not reported  
Dispenser: Suction  
Date Tested: Not reported  
Next Test Date: Not reported  
Missing Data for Tank: Minor Data Missing  
Date Closed: 01/01/1997  
Test Method: Not reported  
Deleted: False  
Updated: True  
Lat/long: Not reported

Tank Id: 005  
Tank Location: UNDERGROUND  
Tank Status: Closed-Removed  
Install Date: Not reported  
Capacity (gals): 1000  
Product Stored: UNKNOWN  
Tank Type: Steel/carbon steel  
Tank Internal: Not reported  
Tank External: Not reported  
Pipe Location: Not reported  
Pipe Type: Not reported  
Pipe Internal: Not reported

Map ID  
Direction  
Distance  
Elevation

MAP FINDINGS

Site

Database(s)

EDR ID Number  
EPA ID Number

**HALLMAN CHEVROLET (FORMER) (Continued)**

**U003315121**

Pipe External: Not reported  
Second Containment: None  
Leak Detection: None  
Overfill Prot: Not reported  
Dispenser: Suction  
Date Tested: Not reported  
Next Test Date: Not reported  
Missing Data for Tank: Minor Data Missing  
Date Closed: 01/01/1997  
Test Method: Not reported  
Deleted: False  
Updated: True  
Lat/long: Not reported

Tank Id: 009  
Tank Location: UNDERGROUND  
Tank Status: Closed-Removed  
Install Date: Not reported  
Capacity (gals): 75  
Product Stored: EMPTY  
Tank Type: Steel/carbon steel  
Tank Internal: None  
Tank External: None  
Pipe Location: Underground  
Pipe Type: STEEL/IRON  
Pipe Internal: None  
Pipe External: None  
Second Containment: Diking  
Leak Detection: None  
Overfill Prot: None  
Dispenser: Not reported  
Date Tested: Not reported  
Next Test Date: Not reported  
Missing Data for Tank: Minor Data Missing  
Date Closed: 01/01/1999  
Test Method: Not reported  
Deleted: False  
Updated: True  
Lat/long: Not reported

Tank Id: 010  
Tank Location: UNDERGROUND  
Tank Status: Closed-Removed  
Install Date: Not reported  
Capacity (gals): 6000  
Product Stored: EMPTY  
Tank Type: Steel/carbon steel  
Tank Internal: None  
Tank External: None  
Pipe Location: Underground  
Pipe Type: STEEL/IRON  
Pipe Internal: None  
Pipe External: None  
Second Containment: None  
Leak Detection: None



Map ID  
Direction  
Distance  
Elevation

MAP FINDINGS

Site

Database(s)

EDR ID Number  
EPA ID Number

**HALLMAN CHEVROLET (FORMER) (Continued)**

**U003315121**

Overfill Prot: None  
Dispenser: Not reported  
Date Tested: Not reported  
Next Test Date: Not reported  
Missing Data for Tank: Minor Data Missing  
Date Closed: 01/01/1999  
Test Method: Not reported  
Deleted: False  
Updated: True  
Lat/long: Not reported

Tank Id: 011  
Tank Location: UNDERGROUND  
Tank Status: Closed-Removed  
Install Date: Not reported  
Capacity (gals): 1000  
Product Stored: EMPTY  
Tank Type: Steel/carbon steel  
Tank Internal: None  
Tank External: None  
Pipe Location: Underground  
Pipe Type: STEEL/IRON  
Pipe Internal: None  
Pipe External: None  
Second Containment: None  
Leak Detection: None  
Overfill Prot: None  
Dispenser: Not reported  
Date Tested: Not reported  
Next Test Date: Not reported  
Missing Data for Tank: Minor Data Missing  
Date Closed: 01/01/1999  
Test Method: Not reported  
Deleted: False  
Updated: True  
Lat/long: Not reported

Tank Id: 012  
Tank Location: UNDERGROUND  
Tank Status: Closed-Removed  
Install Date: Not reported  
Capacity (gals): 1000  
Product Stored: EMPTY  
Tank Type: Steel/carbon steel  
Tank Internal: None  
Tank External: None  
Pipe Location: Underground  
Pipe Type: STEEL/IRON  
Pipe Internal: None  
Pipe External: None  
Second Containment: None  
Leak Detection: None  
Overfill Prot: None  
Dispenser: Not reported  
Date Tested: Not reported

Map ID  
Direction  
Distance  
Elevation

MAP FINDINGS

Site

Database(s)

EDR ID Number  
EPA ID Number

**HALLMAN CHEVROLET (FORMER) (Continued)**

**U003315121**

Next Test Date: Not reported  
Missing Data for Tank: Minor Data Missing  
Date Closed: 01/01/1999  
Test Method: Not reported  
Deleted: False  
Updated: True  
Lat/long: Not reported

Tank Id: 013  
Tank Location: UNDERGROUND  
Tank Status: Closed-Removed  
Install Date: Not reported  
Capacity (gals): 1000  
Product Stored: EMPTY  
Tank Type: Steel/carbon steel  
Tank Internal: None  
Tank External: None  
Pipe Location: Underground  
Pipe Type: STEEL/IRON  
Pipe Internal: None  
Pipe External: None  
Second Containment: None  
Leak Detection: None  
Overfill Prot: None  
Dispenser: Not reported  
Date Tested: Not reported  
Next Test Date: Not reported  
Missing Data for Tank: Minor Data Missing  
Date Closed: 01/01/1999  
Test Method: Not reported  
Deleted: False  
Updated: True  
Lat/long: Not reported

Tank Id: 014  
Tank Location: UNDERGROUND  
Tank Status: Closed-Removed  
Install Date: Not reported  
Capacity (gals): 750  
Product Stored: EMPTY  
Tank Type: Steel/carbon steel  
Tank Internal: None  
Tank External: None  
Pipe Location: Underground  
Pipe Type: STEEL/IRON  
Pipe Internal: None  
Pipe External: None  
Second Containment: None  
Leak Detection: None  
Overfill Prot: None  
Dispenser: Not reported  
Date Tested: Not reported  
Next Test Date: Not reported  
Missing Data for Tank: Minor Data Missing  
Date Closed: 01/01/1999

Map ID  
Direction  
Distance  
Elevation

MAP FINDINGS

Site

Database(s)

EDR ID Number  
EPA ID Number

**HALLMAN CHEVROLET (FORMER) (Continued)**

**U003315121**

Test Method: Not reported  
Deleted: False  
Updated: True  
Lat/long: Not reported

Tank Id: 015  
Tank Location: UNDERGROUND  
Tank Status: Closed-Removed  
Install Date: Not reported  
Capacity (gals): 75  
Product Stored: EMPTY  
Tank Type: Steel/carbon steel  
Tank Internal: None  
Tank External: None  
Pipe Location: Underground  
Pipe Type: STEEL/IRON  
Pipe Internal: None  
Pipe External: None  
Second Containment: None  
Leak Detection: None  
Overfill Prot: None  
Dispenser: Not reported  
Date Tested: Not reported  
Next Test Date: Not reported  
Missing Data for Tank: Minor Data Missing  
Date Closed: 01/01/1999  
Test Method: Not reported  
Deleted: False  
Updated: True  
Lat/long: Not reported

Tank Id: 016  
Tank Location: UNDERGROUND  
Tank Status: Closed-Removed  
Install Date: Not reported  
Capacity (gals): 550  
Product Stored: EMPTY  
Tank Type: Steel/carbon steel  
Tank Internal: None  
Tank External: None  
Pipe Location: Underground  
Pipe Type: STEEL/IRON  
Pipe Internal: None  
Pipe External: None  
Second Containment: None  
Leak Detection: None  
Overfill Prot: None  
Dispenser: Not reported  
Date Tested: Not reported  
Next Test Date: Not reported  
Missing Data for Tank: Minor Data Missing  
Date Closed: 07/01/1999  
Test Method: Not reported  
Deleted: False  
Updated: True

Map ID  
Direction  
Distance  
Elevation

MAP FINDINGS

Site

Database(s)

EDR ID Number  
EPA ID Number

**HALLMAN CHEVROLET (FORMER) (Continued)**

**U003315121**

Lat/long: Not reported

Tank Id: 017  
Tank Location: UNDERGROUND  
Tank Status: Closed-Removed  
Install Date: Not reported  
Capacity (gals): 1000  
Product Stored: EMPTY  
Tank Type: Steel/carbon steel  
Tank Internal: None  
Tank External: None  
Pipe Location: Underground  
Pipe Type: STEEL/IRON  
Pipe Internal: None  
Pipe External: None  
Second Containment: None  
Leak Detection: None  
Overfill Prot: None  
Dispenser: Not reported  
Date Tested: Not reported  
Next Test Date: Not reported  
Missing Data for Tank: Minor Data Missing  
Date Closed: 07/01/1999  
Test Method: Not reported  
Deleted: False  
Updated: True  
Lat/long: Not reported

Tank Id: 018  
Tank Location: UNDERGROUND  
Tank Status: Closed-Removed  
Install Date: Not reported  
Capacity (gals): 1000  
Product Stored: EMPTY  
Tank Type: Steel/carbon steel  
Tank Internal: None  
Tank External: None  
Pipe Location: Underground  
Pipe Type: STEEL/IRON  
Pipe Internal: None  
Pipe External: None  
Second Containment: None  
Leak Detection: None  
Overfill Prot: None  
Dispenser: Not reported  
Date Tested: Not reported  
Next Test Date: Not reported  
Missing Data for Tank: Minor Data Missing  
Date Closed: 07/01/1999  
Test Method: Not reported  
Deleted: False  
Updated: True  
Lat/long: Not reported

Map ID  
Direction  
Distance  
Elevation

MAP FINDINGS

Site

Database(s)

EDR ID Number  
EPA ID Number

**HALLMAN CHEVROLET (FORMER) (Continued)**

**U003315121**

Tank Id: 019  
Tank Location: UNDERGROUND  
Tank Status: Closed-Removed  
Install Date: Not reported  
Capacity (gals): 1000  
Product Stored: EMPTY  
Tank Type: Steel/carbon steel  
Tank Internal: None  
Tank External: None  
Pipe Location: Underground  
Pipe Type: STEEL/IRON  
Pipe Internal: None  
Pipe External: None  
Second Containment: None  
Leak Detection: None  
Overfill Prot: None  
Dispenser: Not reported  
Date Tested: Not reported  
Next Test Date: Not reported  
Missing Data for Tank: Minor Data Missing  
Date Closed: 07/01/1999  
Test Method: Not reported  
Deleted: False  
Updated: True  
Lat/long: Not reported

Tank Id: 020  
Tank Location: UNDERGROUND  
Tank Status: Closed-Removed  
Install Date: Not reported  
Capacity (gals): 1000  
Product Stored: EMPTY  
Tank Type: Steel/carbon steel  
Tank Internal: None  
Tank External: None  
Pipe Location: Underground  
Pipe Type: STEEL/IRON  
Pipe Internal: None  
Pipe External: None  
Second Containment: None  
Leak Detection: None  
Overfill Prot: None  
Dispenser: Not reported  
Date Tested: Not reported  
Next Test Date: Not reported  
Missing Data for Tank: Minor Data Missing  
Date Closed: 07/01/1999  
Test Method: Not reported  
Deleted: False  
Updated: True  
Lat/long: Not reported

Tank Id: 021  
Tank Location: UNDERGROUND  
Tank Status: Closed-Removed

Map ID  
Direction  
Distance  
Elevation

MAP FINDINGS

Site

Database(s)

EDR ID Number  
EPA ID Number

**HALLMAN CHEVROLET (FORMER) (Continued)**

**U003315121**

Install Date: Not reported  
Capacity (gals): 1000  
Product Stored: EMPTY  
Tank Type: Steel/carbon steel  
Tank Internal: None  
Tank External: None  
Pipe Location: Underground  
Pipe Type: STEEL/IRON  
Pipe Internal: None  
Pipe External: None  
Second Containment: None  
Leak Detection: None  
Overfill Prot: None  
Dispenser: Not reported  
Date Tested: Not reported  
Next Test Date: Not reported  
Missing Data for Tank: Minor Data Missing  
Date Closed: 07/01/1999  
Test Method: Not reported  
Deleted: False  
Updated: True  
Lat/long: Not reported

Tank Id: 022  
Tank Location: UNDERGROUND  
Tank Status: Closed-Removed  
Install Date: Not reported  
Capacity (gals): 550  
Product Stored: EMPTY  
Tank Type: Steel/carbon steel  
Tank Internal: None  
Tank External: None  
Pipe Location: Underground  
Pipe Type: STEEL/IRON  
Pipe Internal: None  
Pipe External: None  
Second Containment: None  
Leak Detection: None  
Overfill Prot: None  
Dispenser: Not reported  
Date Tested: Not reported  
Next Test Date: Not reported  
Missing Data for Tank: Minor Data Missing  
Date Closed: 07/01/1999  
Test Method: Not reported  
Deleted: False  
Updated: True  
Lat/long: Not reported

**HIST LTANKS:**

Region of Spill: 8  
Spill Number: 8605335  
Investigator: CB  
Caller Name: Not reported  
Caller Agency: Not reported  
Caller Phone: Not reported

Map ID  
Direction  
Distance  
Elevation

MAP FINDINGS

Site

Database(s)

EDR ID Number  
EPA ID Number

**HALLMAN CHEVROLET (FORMER) (Continued)**

**U003315121**

Caller Extension: Not reported  
Notifier Name: Not reported  
Notifier Agency: Not reported  
Notifier Phone: Not reported  
Notifier Extension: Not reported  
Spill Date: 11/21/1986  
Spill Time: 14:00  
Reported to Department Date: 11/21/86  
Reported to Department Time: 14:25  
SWIS: 26  
Spiller Contact: Not reported  
Spiller Phone: Not reported  
Spiller Extension: Not reported  
Spiller Name: HALLMAN CHEVROLET  
Spiller Address: 200 EAST AVE  
Spiller City,St,Zip: ROCHESTER, NY  
Facility Contact: Not reported  
Facility Phone: Not reported  
Facility Extension: Not reported  
Spill Cause: Tank Test Failure  
Resource Affectd: Groundwater  
Water Affected: Not reported  
Spill Source: Other Commercial/Industrial  
Spill Notifier: Responsible Party  
PBS Number: Not reported  
Cleanup Ceased: 01/30/87  
Cleanup Meets Standard: True  
Last Inspection: / /  
Recommended Penalty: Penalty Not Recommended  
Spiller Cleanup Date: / /  
Enforcement Date: / /  
Investigation Complete: / /  
UST Involvement: True  
Spill Class: Known release that creates potential for fire or hazard. DEC Response.  
Willing Responsible Party. Corrective action taken.  
Spill Closed Dt: 01/30/87  
Date Region Sent Summary to Central Office: / /  
Corrective Action Plan Submitted: / /  
Date Spill Entered In Computer Data File: 11/24/86  
Time Spill Entered In Computer Data File: Not reported  
Spill Record Last Update: 05/15/01  
Is Updated: False  
PBS Number: Not reported  
Tank Number: Not reported  
Tank Size: 0  
Test Method: Not reported  
Leak Rate Failed Tank: 0.00  
Gross Leak Rate: Not reported  
Material Class Type: Petroleum  
Quantity Spilled: 0  
Unkonwn Quantity Spilled: False  
Units: Pounds  
Quantity Recovered: 0  
Unkonwn Quantity Recovered: False  
Material: GASOLINE  
Class Type: GASOLINE  
Times Material Entry In File: 21329

Map ID  
Direction  
Distance  
Elevation

MAP FINDINGS

Site

Database(s)

EDR ID Number  
EPA ID Number

**HALLMAN CHEVROLET (FORMER) (Continued)**

**U003315121**

CAS Number: Not reported  
Last Date: 19940929  
DEC Remarks: / / : TANK TO BE PUMPED OUT. / / : TANK REMOVED AND REPLACED. REFERENCE SPILL 9601206 FOR FURTHER SITE INFORMATION. 6/12/00 MEMO FROM JOSEPH BIONDOLILLO STATES THREE WELLS INSTALLED THURSDAY/FRIDAY BY NOTHNAGLE. EVIDENCE OF CONTAMINATION IN ONE WELL ONE WESTERN SIDE OF STREET NEAR HALLMANS. A THIRD WELL ON EASTERN SIDE OF STREET INSTALLED PER WORK PLAN. NO MAJOR DEVIATIONS FROM WORK PLAN. FINAL WELL LOCATIONS DETERMINED BY PRESENCE OF UTILITIES. WELLS TO BE DEVELOPED, THEN SAMPLING. DAY HAS INSTALLED SIX WELLS AT HALLMAN SITE. WILL TRY TO COORDINATE WITH DAY REGARDING WELL SURVEYING SO THAT GW ELEVATIONS CAN BE CONTOURED. 5/15/01: PAPER FILE REMOVED PER PAPER RETENTION POLICY.  
Spill Cause: LEAKAGE RATE IN 2,000 GALLON TANK IS .5 GAL/HR

**G33**  
**WNW**  
**1/8-1/4**  
**0.128 mi.**  
**674 ft.**

**AIRFLOW CATALYST SYSTEMS INC**  
**183 E MAIN ST**  
**ROCHESTER, NY 14604**

**RCRA-SQG 1010566189**  
**NYR000147678**

**Site 1 of 2 in cluster G**

**Relative:**  
**Lower**

RCRA-SQG:

Date form received by agency: 06/07/2007

Facility name: AIRFLOW CATALYST SYSTEMS INC

Facility address: 183 E MAIN ST  
ROCHESTER, NY 14604

EPA ID: NYR000147678

Mailing address: E MAIN ST  
ROCHESTER, NY 14604

Contact: THOMAS A IACUBUCCI

Contact address: E MAIN ST  
ROCHESTER, NY 14604

Contact country: US

Contact telephone: 2951510

Telephone ext.: 227

Contact email: TIACUBUCCI@AIRFLOWCATALYST.COM

EPA Region: 02

Classification: Conditionally Exempt Small Quantity Generator

Description: Handler: generates 100 kg or less of hazardous waste per calendar month, and accumulates 1000 kg or less of hazardous waste at any time; or generates 1 kg or less of acutely hazardous waste per calendar month, and accumulates at any time: 1 kg or less of acutely hazardous waste; or 100 kg or less of any residue or contaminated soil, waste or other debris resulting from the cleanup of a spill, into or on any land or water, of acutely hazardous waste; or generates 100 kg or less of any residue or contaminated soil, waste or other debris resulting from the cleanup of a spill, into or on any land or water, of acutely hazardous waste during any calendar month, and accumulates at any time: 1 kg or less of acutely hazardous waste; or 100 kg or less of any residue or contaminated soil, waste or other debris resulting from the cleanup of a spill, into or on any land or water, of acutely hazardous waste

Owner/Operator Summary:

Owner/operator name: AIRFLOW CATALYST SYSTEMS INC

Owner/operator address: Not reported

Owner/operator country: Not reported



Map ID  
Direction  
Distance  
Elevation

MAP FINDINGS

Site

Database(s)

EDR ID Number  
EPA ID Number

**AIRFLOW CATALYST SYSTEMS INC (Continued)**

**1010566189**

Owner/operator telephone: Not reported  
Legal status: Private  
Owner/Operator Type: Owner  
Owner/Op start date: 01/01/1990  
Owner/Op end date: Not reported  
  
Owner/operator name: AIRFLOW CATALYST SYSTEMS  
Owner/operator address: Not reported  
Not reported  
Owner/operator country: Not reported  
Owner/operator telephone: Not reported  
Legal status: Private  
Owner/Operator Type: Operator  
Owner/Op start date: 10/01/2006  
Owner/Op end date: Not reported

Handler Activities Summary:

U.S. importer of hazardous waste: No  
Mixed waste (haz. and radioactive): No  
Recycler of hazardous waste: No  
Transporter of hazardous waste: No  
Treater, storer or disposer of HW: No  
Underground injection activity: No  
On-site burner exemption: No  
Furnace exemption: No  
Used oil fuel burner: No  
Used oil processor: No  
User oil refiner: No  
Used oil fuel marketer to burner: No  
Used oil Specification marketer: No  
Used oil transfer facility: No  
Used oil transporter: No  
Off-site waste receiver: Commercial status unknown

Violation Status: No violations found

**H34 HOME PROPERTIES HALLMAN CHEV**  
**East 200 EAST AVE**  
**1/8-1/4 ROCHESTER, NY 14604**  
**0.137 mi.**  
**726 ft. Site 1 of 2 in cluster H**

**MANIFEST 1001224428**  
**RCRA-NonGen NYR000056457**

**Relative:** NY MANIFEST:  
**Lower** Document ID: NYG0316737  
Manifest Status: Not reported  
**Actual:** Trans1 State ID: MDR000013854  
**535 ft.** Trans2 State ID: NYD986969947  
Generator Ship Date: 06/12/1998  
Trans1 Recv Date: 06/12/1998  
Trans2 Recv Date: 06/30/1998  
TSD Site Recv Date: 06/30/1998  
Part A Recv Date: Not reported  
Part B Recv Date: Not reported  
Generator EPA ID: NYR000056457  
Trans1 EPA ID: VTD982766537  
Trans2 EPA ID: Not reported  
TSDF ID: 92672AFNY  
Waste Code: D001 - NON-LISTED IGNITABLE WASTES

Map ID  
Direction  
Distance  
Elevation

MAP FINDINGS

Site

Database(s)

EDR ID Number  
EPA ID Number

**HOME PROPERTIES HALLMAN CHEV (Continued)**

**1001224428**

Quantity: 00020  
Units: P - Pounds  
Number of Containers: 001  
Container Type: DM - Metal drums, barrels  
Handling Method: T Chemical, physical, or biological treatment.  
Specific Gravity: 01.00  
Waste Code: D001 - NON-LISTED IGNITABLE WASTES  
Quantity: 00125  
Units: P - Pounds  
Number of Containers: 001  
Container Type: DM - Metal drums, barrels  
Handling Method: T Chemical, physical, or biological treatment.  
Specific Gravity: 01.00  
Waste Code: D002 - NON-LISTED CORROSIVE WASTES  
Quantity: 00020  
Units: P - Pounds  
Number of Containers: 001  
Container Type: DM - Metal drums, barrels  
Handling Method: T Chemical, physical, or biological treatment.  
Specific Gravity: 01.00  
Waste Code: D008 - LEAD 5.0 MG/L TCLP  
Quantity: 00005  
Units: P - Pounds  
Number of Containers: 001  
Container Type: DF - Fiberboard or plastic drums (glass)  
Handling Method: T Chemical, physical, or biological treatment.  
Specific Gravity: 01.00  
Year: 98  
Manifest Tracking Num: Not reported  
Import Ind: Not reported  
Export Ind: Not reported  
Discr Quantity Ind: Not reported  
Discr Type Ind: Not reported  
Discr Residue Ind: Not reported  
Discr Partial Reject Ind: Not reported  
Discr Full Reject Ind: Not reported  
Manifest Ref Num: Not reported  
Alt Fac RCRA Id: Not reported  
Alt Fac Sign Date: Not reported  
Mgmt Method Type Code: Not reported  
EPA ID: NYR000056457  
Facility Name: HOME PROPERTIES OF NEW YORK INCORPORATE  
Facility Address: 196 EAST AVENUE  
Facility City: ROCHESTER  
Facility Address 2: Not reported  
Country: USA  
Mailing Name: HOME PROPERTIES OF NEW YORK INCORPORATE  
Mailing Contact: JOHN OSTER  
Mailing Address: 850 CLINTON SQUARE  
Mailing Address 2: Not reported  
Mailing City: ROCHESTER  
Mailing State: NY  
Mailing Zip: 14604  
Mailing Zip4: Not reported  
Mailing Country: USA  
Mailing Phone: 716-546-4900

Map ID  
Direction  
Distance  
Elevation

MAP FINDINGS

Site

Database(s)

EDR ID Number  
EPA ID Number

**HOME PROPERTIES HALLMAN CHEV (Continued)**

**1001224428**

Document ID: NYB4808331  
Manifest Status: Not reported  
Trans1 State ID: NYD980646228  
Trans2 State ID: Not reported  
Generator Ship Date: 03/23/1999  
Trans1 Recv Date: 03/23/1999  
Trans2 Recv Date: Not reported  
TSD Site Recv Date: 03/23/1999  
Part A Recv Date: Not reported  
Part B Recv Date: Not reported  
Generator EPA ID: NYR000056457  
Trans1 EPA ID: NYD049836679  
Trans2 EPA ID: Not reported  
TSD ID: PX6890NY  
Waste Code: D008 - LEAD 5.0 MG/L TCLP  
Quantity: 29800  
Units: P - Pounds  
Number of Containers: 001  
Container Type: CM - Metal boxes, cases, roll-offs  
Handling Method: T Chemical, physical, or biological treatment.  
Specific Gravity: 01.00  
Year: 99  
Manifest Tracking Num: Not reported  
Import Ind: Not reported  
Export Ind: Not reported  
Discr Quantity Ind: Not reported  
Discr Type Ind: Not reported  
Discr Residue Ind: Not reported  
Discr Partial Reject Ind: Not reported  
Discr Full Reject Ind: Not reported  
Manifest Ref Num: Not reported  
Alt Fac RCRA Id: Not reported  
Alt Fac Sign Date: Not reported  
Mgmt Method Type Code: Not reported  
EPA ID: NYR000056457  
Facility Name: HOME PROPERTIES OF NEW YORK INCORPORATE  
Facility Address: 196 EAST AVENUE  
Facility City: ROCHESTER  
Facility Address 2: Not reported  
Country: USA  
Mailing Name: HOME PROPERTIES OF NEW YORK INCORPORATE  
Mailing Contact: JOHN OSTER  
Mailing Address: 850 CLINTON SQUARE  
Mailing Address 2: Not reported  
Mailing City: ROCHESTER  
Mailing State: NY  
Mailing Zip: 14604  
Mailing Zip4: Not reported  
Mailing Country: USA  
Mailing Phone: 716-546-4900

Document ID: NJA2889215  
Manifest Status: Not reported  
Trans1 State ID: NYD980761191  
Trans2 State ID: Not reported  
Generator Ship Date: 02/09/1999  
Trans1 Recv Date: 02/12/1999

Map ID  
Direction  
Distance  
Elevation

MAP FINDINGS

Site

Database(s)

EDR ID Number  
EPA ID Number

**HOME PROPERTIES HALLMAN CHEV (Continued)**

**1001224428**

Trans2 Recv Date: Not reported  
TSD Site Recv Date: 02/17/1999  
Part A Recv Date: Not reported  
Part B Recv Date: Not reported  
Generator EPA ID: NYR000056457  
Trans1 EPA ID: NJD002200046  
Trans2 EPA ID: Not reported  
TSD ID: S50060  
Waste Code: D027 - 1,4-DICHLOROBENZENE 7.5 MG/L TCLP  
Quantity: 01265  
Units: G - Gallons (liquids only)\* (8.3 pounds)  
Number of Containers: 023  
Container Type: DM - Metal drums, barrels  
Handling Method: T Chemical, physical, or biological treatment.  
Specific Gravity: 01.00  
Year: 99  
Manifest Tracking Num: Not reported  
Import Ind: Not reported  
Export Ind: Not reported  
Discr Quantity Ind: Not reported  
Discr Type Ind: Not reported  
Discr Residue Ind: Not reported  
Discr Partial Reject Ind: Not reported  
Discr Full Reject Ind: Not reported  
Manifest Ref Num: Not reported  
Alt Fac RCRA Id: Not reported  
Alt Fac Sign Date: Not reported  
Mgmt Method Type Code: Not reported  
EPA ID: NYR000056457  
Facility Name: HOME PROPERTIES OF NEW YORK INCORPORATE  
Facility Address: 196 EAST AVENUE  
Facility City: ROCHESTER  
Facility Address 2: Not reported  
Country: USA  
Mailing Name: HOME PROPERTIES OF NEW YORK INCORPORATE  
Mailing Contact: JOHN OSTER  
Mailing Address: 850 CLINTON SQUARE  
Mailing Address 2: Not reported  
Mailing City: ROCHESTER  
Mailing State: NY  
Mailing Zip: 14604  
Mailing Zip4: Not reported  
Mailing Country: USA  
Mailing Phone: 716-546-4900  
  
Document ID: NJA2889216  
Manifest Status: Not reported  
Trans1 State ID: NYD980761191  
Trans2 State ID: NYD980761191  
Generator Ship Date: 02/09/1999  
Trans1 Recv Date: 02/12/1999  
Trans2 Recv Date: 02/17/1999  
TSD Site Recv Date: 02/17/1999  
Part A Recv Date: Not reported  
Part B Recv Date: Not reported  
Generator EPA ID: NYR000056457  
Trans1 EPA ID: NJD002200046

Map ID  
Direction  
Distance  
Elevation

MAP FINDINGS

Site

Database(s)

EDR ID Number  
EPA ID Number

**HOME PROPERTIES HALLMAN CHEV (Continued)**

**1001224428**

Trans2 EPA ID: Not reported  
TSDf ID: S50060  
Waste Code: D027 - 1,4-DICHLOROBENZENE 7.5 MG/L TCLP  
Quantity: 00110  
Units: G - Gallons (liquids only)\* (8.3 pounds)  
Number of Containers: 002  
Container Type: DM - Metal drums, barrels  
Handling Method: T Chemical, physical, or biological treatment.  
Specific Gravity: 01.00  
Year: 99  
Manifest Tracking Num: Not reported  
Import Ind: Not reported  
Export Ind: Not reported  
Discr Quantity Ind: Not reported  
Discr Type Ind: Not reported  
Discr Residue Ind: Not reported  
Discr Partial Reject Ind: Not reported  
Discr Full Reject Ind: Not reported  
Manifest Ref Num: Not reported  
Alt Fac RCRA Id: Not reported  
Alt Fac Sign Date: Not reported  
Mgmt Method Type Code: Not reported  
EPA ID: NYR000056457  
Facility Name: HOME PROPERTIES OF NEW YORK INCORPORATE  
Facility Address: 196 EAST AVENUE  
Facility City: ROCHESTER  
Facility Address 2: Not reported  
Country: USA  
Mailing Name: HOME PROPERTIES OF NEW YORK INCORPORATE  
Mailing Contact: JOHN OSTER  
Mailing Address: 850 CLINTON SQUARE  
Mailing Address 2: Not reported  
Mailing City: ROCHESTER  
Mailing State: NY  
Mailing Zip: 14604  
Mailing Zip4: Not reported  
Mailing Country: USA  
Mailing Phone: 716-546-4900

**RCRA-NonGen:**

Date form received by agency: 01/01/2006  
Facility name: HOME PROPERTIES HALLMAN CHEV  
Facility address: 200 EAST AVE  
ROCHESTER, NY 14604  
EPA ID: NYR000056457  
Mailing address: CLINTON SQ  
ROCHESTER, NY 14604  
Contact: -  
Contact address: CLINTON SQ  
ROCHESTER, NY 14604  
Contact country: US  
Contact telephone: Not reported  
Contact email: Not reported  
EPA Region: 02  
Classification: Non-Generator  
Description: Handler: Non-Generators do not presently generate hazardous waste

Map ID  
Direction  
Distance  
Elevation

MAP FINDINGS

Site

Database(s)

EDR ID Number  
EPA ID Number

**HOME PROPERTIES HALLMAN CHEV (Continued)**

**1001224428**

Handler accessibility indicator: Transferred to the program or state equivalent.

Handler Activities Summary:

U.S. importer of hazardous waste: Unknown  
Mixed waste (haz. and radioactive): Unknown  
Recycler of hazardous waste: No  
Transporter of hazardous waste: No  
Treater, storer or disposer of HW: No  
Underground injection activity: No  
On-site burner exemption: Unknown  
Furnace exemption: Unknown  
Used oil fuel burner: No  
Used oil processor: No  
User oil refiner: No  
Used oil fuel marketer to burner: No  
Used oil Specification marketer: No  
Used oil transfer facility: No  
Used oil transporter: No  
Off-site waste receiver: Commercial status unknown

Historical Generators:

Date form received by agency: 01/01/2001  
Facility name: HOME PROPERTIES HALLMAN CHEV  
Site name: 200 EAST AVENUE ASSOCIATES LP  
Classification: Large Quantity Generator

Date form received by agency: 07/14/1999  
Facility name: HOME PROPERTIES HALLMAN CHEV  
Classification: Small Quantity Generator

Date form received by agency: 02/10/1999  
Facility name: HOME PROPERTIES HALLMAN CHEV  
Classification: Large Quantity Generator

Violation Status: No violations found

**35  
NE  
1/8-1/4  
0.139 mi.  
736 ft.**

**PAL OIL  
EAST MAIN STREET  
ROCHESTER, NY**

**LTANKS S102679031  
HIST LTANKS N/A**

**Relative:  
Lower**

LTANKS:

Site ID: 89042  
Spill Date: 02/15/92  
Facility Addr2: Not reported  
Facility ID: 9111798  
Program Number: 9111798  
SWIS: 2814  
Region of Spill: 8  
Investigator: PCLINDEN  
Referred To: Not reported  
Reported to Dept: 02/17/92  
CID: Not reported  
Spill Cause: Tank Overfill  
Water Affected: Not reported  
Spill Source: Tank Truck  
Spill Notifier: Responsible Party  
Cleanup Ceased: 02/17/92

**Actual:  
534 ft.**

Map ID  
Direction  
Distance  
Elevation

MAP FINDINGS

Site

Database(s)

EDR ID Number  
EPA ID Number

**PAL OIL (Continued)**

**S102679031**

Cleanup Meets Standard: True  
Last Inspection: / /  
Recommended Penalty: Penalty Not Recommended  
UST Involvement: False  
Spill Class: Not reported  
Spill Closed Dt: 02/17/92  
Remediation Phase: 0  
Date Entered In Computer: 02/20/92  
Spill Record Last Update: 02/21/92  
Spille Namer: Not reported  
Spiller Company: PAL OIL  
Spiller Phone: Not reported  
Spiller Extention: Not reported  
Spiller Address: Not reported  
Spiller City,St,Zip: ZZ  
Spiller County: 001  
Spiller Contact: Not reported  
Spiller Phone: Not reported  
Spiller Extention: Not reported  
DEC Region: 8  
Program Number: 9111798  
DER Facility ID: 81372  
Site ID: 89042  
Operable Unit ID: 962063  
Operable Unit: 01  
Material ID: 416812  
Material Code: 0009  
Material Name: Gasoline  
Case No.: Not reported  
Material FA: Petroleum  
Quantity: 8.00  
Units: Gallons  
Recovered: 0.00  
Resource Affected: Soil  
Oxygenate: False  
Site ID: Not reported  
Spill Tank Test: Not reported  
Tank Number: Not reported  
Tank Size: Not reported  
Test Method: Not reported  
Leak Rate: Not reported  
Gross Fail: Not reported  
Modified By: Not reported  
Last Modified: Not reported  
Test Method: Not reported  
DEC Memo: Not reported  
Remarks: Not reported

**HIST LTANKS:**

Region of Spill: 8  
Spill Number: 9111798  
Investigator: PL  
Caller Name: Not reported  
Caller Agency: Not reported  
Caller Phone: Not reported  
Caller Extension: Not reported  
Notifier Name: Not reported

Map ID  
Direction  
Distance  
Elevation

MAP FINDINGS

Site

Database(s)

EDR ID Number  
EPA ID Number

**PAL OIL (Continued)**

**S102679031**

Notifier Agency: Not reported  
Notifier Phone: Not reported  
Notifier Extension: Not reported  
Spill Date: 02/15/1992  
Spill Time: 12:40  
Reported to Department Date: 02/17/92  
Reported to Department Time: 10:00  
SWIS: 26  
Spiller Contact: Not reported  
Spiller Phone: Not reported  
Spiller Extension: Not reported  
Spiller Name: PAL OIL  
Spiller Address: Not reported  
Spiller City,St,Zip: Not reported  
Facility Contact: Not reported  
Facility Phone: Not reported  
Facility Extension: Not reported  
Spill Cause: Tank Overfill  
Resource Affectd: On Land  
Water Affected: Not reported  
Spill Source: Tank Truck  
Spill Notifier: Responsible Party  
PBS Number: Not reported  
Cleanup Ceased: 02/17/92  
Cleanup Meets Standard: True  
Last Inspection: / /  
Recommended Penalty: Penalty Not Recommended  
Spiller Cleanup Date: / /  
Enforcement Date: / /  
Investigation Complete: / /  
UST Involvement: False  
Spill Class: Not reported  
Spill Closed Dt: 02/17/92  
Date Region Sent Summary to Central Office: / /  
Corrective Action Plan Submitted: / /  
Date Spill Entered In Computer Data File: 02/20/92  
Time Spill Entered In Computer Data File: Not reported  
Spill Record Last Update: 02/21/92  
Is Updated: False  
PBS Number: Not reported  
Tank Number: Not reported  
Tank Size: Not reported  
Test Method: Not reported  
Leak Rate Failed Tank: Not reported  
Gross Leak Rate: Not reported  
Material Class Type: Petroleum  
Quantity Spilled: 8  
Unkonwn Quantity Spilled: False  
Units: Gallons  
Quantity Recovered: 0  
Unkonwn Quantity Recovered: False  
Material: GASOLINE  
Class Type: GASOLINE  
Times Material Entry In File: 21329  
CAS Number: Not reported  
Last Date: 19940929  
DEC Remarks: 02/17/92: ROCHESTER FIRE DEPT CLEANED UP WITH SPEEDY DRI.



Map ID  
Direction  
Distance  
Elevation

MAP FINDINGS

Site

Database(s)

EDR ID Number  
EPA ID Number

**PAL OIL (Continued)**

**S102679031**

Spill Cause: PAL OIL OVERFILLED A BULK STORAGE TANK. CONTACT PERSON: KEVIN KYLE

**G36**  
**West**  
**1/8-1/4**  
**0.145 mi.**  
**763 ft.**

**FLEET BANK**  
**159 E MAIN ST**  
**ROCHESTER, NY 14604**

**Site 2 of 2 in cluster G**

**FINDS 1001080091**  
**MANIFEST NYR000017988**  
**RCRA-NonGen**

**Relative:**  
**Lower**

**FINDS:**  
Other Pertinent Environmental Activity Identified at Site

**Actual:**  
**527 ft.**

RCRAInfo is a national information system that supports the Resource Conservation and Recovery Act (RCRA) program through the tracking of events and activities related to facilities that generate, transport, and treat, store, or dispose of hazardous waste. RCRAInfo allows RCRA program staff to track the notification, permit, compliance, and corrective action activities required under RCRA.

**NY MANIFEST:**

Document ID: NYB7384725  
Manifest Status: Completed after the designated time period for a TSDf to get a copy to the DEC  
Trans1 State ID: NYJA4821  
Trans2 State ID: Not reported  
Generator Ship Date: 951221  
Trans1 Recv Date: 951221  
Trans2 Recv Date: Not reported  
TSD Site Recv Date: 951221  
Part A Recv Date: 951229  
Part B Recv Date: 960131  
Generator EPA ID: NYR000017988  
Trans1 EPA ID: NYD986941607  
Trans2 EPA ID: Not reported  
TSDf ID: NYD049253719  
Waste Code: D001 - NON-LISTED IGNITABLE WASTES  
Quantity: 00350  
Units: P - Pounds  
Number of Containers: 001  
Container Type: DM - Metal drums, barrels  
Handling Method: B Incineration, heat recovery, burning.  
Specific Gravity: 100  
Year: 95  
Manifest Tracking Num: Not reported  
Import Ind: Not reported  
Export Ind: Not reported  
Discr Quantity Ind: Not reported  
Discr Type Ind: Not reported  
Discr Residue Ind: Not reported  
Discr Partial Reject Ind: Not reported  
Discr Full Reject Ind: Not reported  
Manifest Ref Num: Not reported  
Alt Fac RCRA Id: Not reported  
Alt Fac Sign Date: Not reported  
Mgmt Method Type Code: Not reported  
EPA ID: NYR000017988  
Facility Name: FLEET BANK  
Facility Address: 159 EAST MAIN STREET

Map ID  
Direction  
Distance  
Elevation

MAP FINDINGS

Site

Database(s)

EDR ID Number  
EPA ID Number

**FLEET BANK (Continued)**

1001080091

Facility City: ROCHESTER  
Facility Address 2: Not reported  
Country: USA  
Mailing Name: FLEET BANK  
Mailing Contact: JOHN W DONAHUE  
Mailing Address: 159 EAST MAIN STREET  
Mailing Address 2: Not reported  
Mailing City: ROCHESTER  
Mailing State: NY  
Mailing Zip: 14616  
Mailing Zip4: Not reported  
Mailing Country: USA  
Mailing Phone: 716-726-8769

Document ID: NYB7384707  
Manifest Status: Completed after the designated time period for a TSDF to get a copy to the DEC  
Trans1 State ID: NYJA4821  
Trans2 State ID: Not reported  
Generator Ship Date: 951221  
Trans1 Recv Date: 951221  
Trans2 Recv Date: Not reported  
TSD Site Recv Date: 951221  
Part A Recv Date: 951229  
Part B Recv Date: 960131  
Generator EPA ID: NYR000017988  
Trans1 EPA ID: NYD986941607  
Trans2 EPA ID: Not reported  
TSDF ID: NYD049253719  
Waste Code: D001 - NON-LISTED IGNITABLE WASTES  
Quantity: 00175  
Units: P - Pounds  
Number of Containers: 001  
Container Type: DM - Metal drums, barrels  
Handling Method: B Incineration, heat recovery, burning.  
Specific Gravity: 100  
Waste Code: Not reported  
Quantity: 00040  
Units: P - Pounds  
Number of Containers: 001  
Container Type: DF - Fiberboard or plastic drums (glass)  
Handling Method: B Incineration, heat recovery, burning.  
Specific Gravity: 100  
Year: 95  
Manifest Tracking Num: Not reported  
Import Ind: Not reported  
Export Ind: Not reported  
Discr Quantity Ind: Not reported  
Discr Type Ind: Not reported  
Discr Residue Ind: Not reported  
Discr Partial Reject Ind: Not reported  
Discr Full Reject Ind: Not reported  
Manifest Ref Num: Not reported  
Alt Fac RCRA Id: Not reported  
Alt Fac Sign Date: Not reported  
Mgmt Method Type Code: Not reported  
EPA ID: NYR000017988  
Facility Name: FLEET BANK

Map ID  
Direction  
Distance  
Elevation

MAP FINDINGS

Site

Database(s)

EDR ID Number  
EPA ID Number

**FLEET BANK (Continued)**

**1001080091**

Facility Address: 159 EAST MAIN STREET  
Facility City: ROCHESTER  
Facility Address 2: Not reported  
Country: USA  
Mailing Name: FLEET BANK  
Mailing Contact: JOHN W DONAHUE  
Mailing Address: 159 EAST MAIN STREET  
Mailing Address 2: Not reported  
Mailing City: ROCHESTER  
Mailing State: NY  
Mailing Zip: 14616  
Mailing Zip4: Not reported  
Mailing Country: USA  
Mailing Phone: 716-726-8769

Document ID: NYB7384716  
Manifest Status: Completed after the designated time period for a TSDf to get a copy to the DEC  
Trans1 State ID: NYJA4821  
Trans2 State ID: Not reported  
Generator Ship Date: 951221  
Trans1 Recv Date: 951221  
Trans2 Recv Date: Not reported  
TSD Site Recv Date: 951221  
Part A Recv Date: 951229  
Part B Recv Date: 960131  
Generator EPA ID: NYR000017988  
Trans1 EPA ID: NYD986941607  
Trans2 EPA ID: Not reported  
TSDf ID: NYD049253719  
Waste Code: D001 - NON-LISTED IGNITABLE WASTES  
Quantity: 00065  
Units: P - Pounds  
Number of Containers: 001  
Container Type: DF - Fiberboard or plastic drums (glass)  
Handling Method: B Incineration, heat recovery, burning.  
Specific Gravity: 100  
Waste Code: Not reported  
Quantity: 00020  
Units: P - Pounds  
Number of Containers: 001  
Container Type: CM - Metal boxes, cases, roll-offs  
Handling Method: T Chemical, physical, or biological treatment.  
Specific Gravity: 100  
Waste Code: Not reported  
Quantity: 00135  
Units: P - Pounds  
Number of Containers: 001  
Container Type: DM - Metal drums, barrels  
Handling Method: T Chemical, physical, or biological treatment.  
Specific Gravity: 100  
Year: 95  
Manifest Tracking Num: Not reported  
Import Ind: Not reported  
Export Ind: Not reported  
Discr Quantity Ind: Not reported  
Discr Type Ind: Not reported  
Discr Residue Ind: Not reported

Map ID  
Direction  
Distance  
Elevation

MAP FINDINGS

Site

Database(s)

EDR ID Number  
EPA ID Number

**FLEET BANK (Continued)**

**1001080091**

Discr Partial Reject Ind: Not reported  
Discr Full Reject Ind: Not reported  
Manifest Ref Num: Not reported  
Alt Fac RCRA Id: Not reported  
Alt Fac Sign Date: Not reported  
Mgmt Method Type Code: Not reported  
EPA ID: NYR000017988  
Facility Name: FLEET BANK  
Facility Address: 159 EAST MAIN STREET  
Facility City: ROCHESTER  
Facility Address 2: Not reported  
Country: USA  
Mailing Name: FLEET BANK  
Mailing Contact: JOHN W DONAHUE  
Mailing Address: 159 EAST MAIN STREET  
Mailing Address 2: Not reported  
Mailing City: ROCHESTER  
Mailing State: NY  
Mailing Zip: 14616  
Mailing Zip4: Not reported  
Mailing Country: USA  
Mailing Phone: 716-726-8769

**RCRA-NonGen:**

Date form received by agency: 01/01/2006  
Facility name: FLEET BANK  
Facility address: 159 E MAIN ST  
ROCHESTER, NY 146041605  
EPA ID: NYR000017988  
Mailing address: E MAIN ST  
ROCHESTER, NY 14616  
Contact: -  
Contact address: E MAIN ST  
ROCHESTER, NY 14616  
Contact country: US  
Contact telephone: Not reported  
Contact email: Not reported  
EPA Region: 02  
Classification: Non-Generator  
Description: Handler: Non-Generators do not presently generate hazardous waste

Handler accessibility indicator: Transferred to the program or state equivalent.

**Handler Activities Summary:**

U.S. importer of hazardous waste: Unknown  
Mixed waste (haz. and radioactive): Unknown  
Recycler of hazardous waste: No  
Transporter of hazardous waste: No  
Treater, storer or disposer of HW: No  
Underground injection activity: No  
On-site burner exemption: Unknown  
Furnace exemption: Unknown  
Used oil fuel burner: No  
Used oil processor: No  
Used oil refiner: No  
Used oil fuel marketer to burner: No  
Used oil Specification marketer: No

Map ID  
Direction  
Distance  
Elevation

MAP FINDINGS

Site

Database(s)

EDR ID Number  
EPA ID Number

**FLEET BANK (Continued)**

**1001080091**

Used oil transfer facility: No  
Used oil transporter: No  
Off-site waste receiver: Commercial status unknown

Historical Generators:

Date form received by agency: 07/08/1999  
Facility name: FLEET BANK  
Classification: Not a generator, verified

Date form received by agency: 12/15/1995  
Facility name: FLEET BANK  
Classification: Small Quantity Generator

Violation Status: No violations found

37  
SW  
1/8-1/4  
0.149 mi.  
786 ft.

**TOUCHETTE CORP  
109 STONE ST  
ROCHESTER, NY 14604**

**FINDS 1000981260  
MANIFEST NY0000939363  
RCRA-NonGen**

**Relative:  
Lower**

**FINDS:**  
Other Pertinent Environmental Activity Identified at Site

**Actual:  
531 ft.**

RCRAInfo is a national information system that supports the Resource Conservation and Recovery Act (RCRA) program through the tracking of events and activities related to facilities that generate, transport, and treat, store, or dispose of hazardous waste. RCRAInfo allows RCRA program staff to track the notification, permit, compliance, and corrective action activities required under RCRA.

**NY MANIFEST:**

Document ID: NJA1957372  
Manifest Status: Completed copy  
Trans1 State ID: 08690  
Trans2 State ID: 10342  
Generator Ship Date: 941202  
Trans1 Recv Date: 941202  
Trans2 Recv Date: 941206  
TSD Site Recv Date: 941206  
Part A Recv Date: Not reported  
Part B Recv Date: 941219  
Generator EPA ID: NY0000939363  
Trans1 EPA ID: ILD984908202  
Trans2 EPA ID: NJD000813477  
TSD ID: NJD002182897  
Waste Code: D011 - SILVER 5.0 MG/L TCLP  
Quantity: 00612  
Units: P - Pounds  
Number of Containers: 002  
Container Type: DM - Metal drums, barrels  
Handling Method: B Incineration, heat recovery, burning.  
Specific Gravity: 100  
Year: 94  
Manifest Tracking Num: Not reported  
Import Ind: Not reported  
Export Ind: Not reported

Map ID  
Direction  
Distance  
Elevation

MAP FINDINGS

Site

Database(s)

EDR ID Number  
EPA ID Number

**TOUCHETTE CORP (Continued)**

**1000981260**

Discr Quantity Ind: Not reported  
Discr Type Ind: Not reported  
Discr Residue Ind: Not reported  
Discr Partial Reject Ind: Not reported  
Discr Full Reject Ind: Not reported  
Manifest Ref Num: Not reported  
Alt Fac RCRA Id: Not reported  
Alt Fac Sign Date: Not reported  
Mgmt Method Type Code: Not reported  
EPA ID: NY0000939363  
Facility Name: TOUCHETTE  
Facility Address: 109 STONE ST  
Facility City: ROCHESTER  
Facility Address 2: Not reported  
Country: USA  
Mailing Name: TOUCHETTE  
Mailing Contact: STEVE SLOAN  
Mailing Address: 109 STONE ST  
Mailing Address 2: Not reported  
Mailing City: ROCHESTER  
Mailing State: NY  
Mailing Zip: 14604  
Mailing Zip4: Not reported  
Mailing Country: USA  
Mailing Phone: 315-445-0291

**RCRA-NonGen:**

Date form received by agency: 01/01/2006  
Facility name: TOUCHETTE CORP  
Facility address: 109 STONE ST  
ROCHESTER, NY 146041827  
EPA ID: NY0000939363  
Mailing address: ENTERPRISE PKWY  
SYRACUSE, NY 13057  
Contact: -  
Contact address: ENTERPRISE PKWY  
SYRACUSE, NY 13057  
Contact country: US  
Contact telephone: Not reported  
Contact email: Not reported  
EPA Region: 02  
Classification: Non-Generator  
Description: Handler: Non-Generators do not presently generate hazardous waste

Handler accessibility indicator: Transferred to the program or state equivalent.

**Handler Activities Summary:**

U.S. importer of hazardous waste: Unknown  
Mixed waste (haz. and radioactive): Unknown  
Recycler of hazardous waste: No  
Transporter of hazardous waste: No  
Treater, storer or disposer of HW: No  
Underground injection activity: No  
On-site burner exemption: Unknown  
Furnace exemption: Unknown  
Used oil fuel burner: No  
Used oil processor: No

Map ID  
 Direction  
 Distance  
 Elevation

MAP FINDINGS

Site

Database(s)

EDR ID Number  
 EPA ID Number

**TOUCHETTE CORP (Continued)**

**1000981260**

User oil refiner: No  
 Used oil fuel marketer to burner: No  
 Used oil Specification marketer: No  
 Used oil transfer facility: No  
 Used oil transporter: No  
 Off-site waste receiver: Commercial status unknown

Historical Generators:

Date form received by agency: 07/08/1999  
 Facility name: TOUCHETTE CORP  
 Classification: Not a generator, verified

Date form received by agency: 11/22/1994  
 Facility name: TOUCHETTE CORP  
 Classification: Small Quantity Generator

Violation Status: No violations found

**H38**  
**East**  
**1/8-1/4**  
**0.161 mi.**  
**848 ft.**

**JOMOR ENTERPRISES**  
**246 EAST AVENUE**  
**ROCHESTER, NY**  
**Site 2 of 2 in cluster H**

**LTANKS** **S102678619**  
**HIST LTANKS** **N/A**

**Relative:**  
**Lower**

LTANKS:

**Actual:**  
**533 ft.**

Site ID: 228656  
 Spill Date: 12/21/81  
 Facility Addr2: Not reported  
 Facility ID: 8181221  
 Program Number: 8181221  
 SWIS: 2814  
 Region of Spill: 8  
 Investigator: UNASSIGNED  
 Referred To: Not reported  
 Reported to Dept: 12/21/81  
 CID: 28  
 Spill Cause: Tank Overfill  
 Water Affected: NONE  
 Spill Source: Commercial/Industrial  
 Spill Notifier: Other  
 Cleanup Ceased: 01/01/83  
 Cleanup Meets Standard: True  
 Last Inspection: / /  
 Recommended Penalty: Penalty Not Recommended  
 UST Involvement: False  
 Spill Class: Known release that creates potential for fire or hazard. DEC Response. Willing Responsible Party. Corrective action taken.  
 Spill Closed Dt: 01/01/83  
 Remediation Phase: 0  
 Date Entered In Computer: 02/19/93  
 Spill Record Last Update: 01/09/01  
 Spille Namer: Not reported  
 Spiller Company: AGWAY  
 Spiller Phone: Not reported  
 Spiller Extention: Not reported  
 Spiller Address: Not reported  
 Spiller City,St,Zip: NY  
 Spiller County: 999

Map ID  
Direction  
Distance  
Elevation

MAP FINDINGS

Site

Database(s)

EDR ID Number  
EPA ID Number

**JOMOR ENTERPRISES (Continued)**

**S102678619**

Spiller Contact: Not reported  
Spiller Phone: Not reported  
Spiller Extention: Not reported  
DEC Region: 8  
Program Number: 8181221  
DER Facility ID: 188576  
Site ID: 228656  
Operable Unit ID: 893622  
Operable Unit: 01  
Material ID: 484228  
Material Code: 0001  
Material Name: #2 Fuel Oil  
Case No.: Not reported  
Material FA: Petroleum  
Quantity: 0.00  
Units: Pounds  
Recovered: 0.00  
Resource Affected: Soil  
Oxygenate: False  
Site ID: Not reported  
Spill Tank Test: Not reported  
Tank Number: Not reported  
Tank Size: Not reported  
Test Method: Not reported  
Leak Rate: Not reported  
Gross Fail: Not reported  
Modified By: Not reported  
Last Modified: Not reported  
Test Method: Not reported  
DEC Memo: Not reported  
Remarks: Not reported

**HIST LTANKS:**

Region of Spill: 8  
Spill Number: 8181221  
Investigator: Not reported  
Caller Name: Not reported  
Caller Agency: Not reported  
Caller Phone: Not reported  
Caller Extension: Not reported  
Notifier Name: Not reported  
Notifier Agency: Not reported  
Notifier Phone: Not reported  
Notifier Extension: Not reported  
Spill Date: 12/21/1981  
Spill Time: 09:45  
Reported to Department Date: 12/21/81  
Reported to Department Time: 09:45  
SWIS: 26  
Spiller Contact: Not reported  
Spiller Phone: Not reported  
Spiller Extention: Not reported  
Spiller Name: AGWAY  
Spiller Address: Not reported  
Spiller City,St,Zip: ROCHESTER  
Facility Contact: Not reported  
Facility Phone: Not reported



Map ID  
Direction  
Distance  
Elevation

MAP FINDINGS

Site

Database(s)

EDR ID Number  
EPA ID Number

**JOMOR ENTERPRISES (Continued)**

**S102678619**

Facility Extension: Not reported  
Spill Cause: Tank Overfill  
Resource Affectd: On Land  
Water Affected: NONE  
Spill Source: Other Commercial/Industrial  
Spill Notifier: Other  
PBS Number: Not reported  
Cleanup Ceased: 01/01/83  
Cleanup Meets Standard: True  
Last Inspection: / /  
Recommended Penalty: Penalty Not Recommended  
Spiller Cleanup Date: / /  
Enforcement Date: / /  
Investigation Complete: / /  
UST Involvement: False  
Spill Class: Known release that creates potential for fire or hazard. DEC Response.  
Willing Responsible Party. Corrective action taken.  
Spill Closed Dt: 01/01/83  
Date Region Sent Summary to Central Office: / /  
Corrective Action Plan Submitted: / /  
Date Spill Entered In Computer Data File: 02/19/93  
Time Spill Entered In Computer Data File: Not reported  
Spill Record Last Update: 01/09/01  
Is Updated: False  
PBS Number: Not reported  
Tank Number: Not reported  
Tank Size: Not reported  
Test Method: Not reported  
Leak Rate Failed Tank: Not reported  
Gross Leak Rate: Not reported  
Material Class Type: Petroleum  
Quantity Spilled: 0  
Unkonwn Quantity Spilled: False  
Units: Pounds  
Quantity Recovered: 0  
Unkonwn Quantity Recovered: False  
Material: #2 FUEL OIL  
Class Type: #2 FUEL OIL  
Times Material Entry In File: 24464  
CAS Number: Not reported  
Last Date: 19941207  
DEC Remarks: 12/22/81: AGWAY WAS OUT FOLLOWING DAY TO CLEAN UP PROBLEM. 1/5/01: PAPER FILE  
REMOVED AS PER RECORD RETENTION POLICY.  
Spill Cause: THERE HAD BEEN AN OVERFLOW PROBLEM AT A FUEL OIL FILL SPOUT FOR 246 EAST AVENUE  
BY AGWAY.

**I39**  
**ENE**  
**1/8-1/4**  
**0.169 mi.**  
**890 ft.**

**UNIVERSITY OF ROCHESTER - ESM**  
**26 GIBBS ST**  
**ROCHESTER, NY 14604**  
**Site 1 of 3 in cluster I**

**FINDS 1004759927**  
**MANIFEST NYR000025981**  
**RCRA-NonGen**

**Relative:**  
**Lower**

**FINDS:**  
Other Pertinent Environmental Activity Identified at Site

**Actual:**  
**533 ft.**

RCRAInfo is a national information system that supports the Resource Conservation and Recovery Act (RCRA) program through the tracking of events and activities related to facilities that generate, transport,

Map ID  
Direction  
Distance  
Elevation

MAP FINDINGS

Site

Database(s)

EDR ID Number  
EPA ID Number

**UNIVERSITY OF ROCHESTER - ESM (Continued)**

**1004759927**

and treat, store, or dispose of hazardous waste. RCRAInfo allows RCRA program staff to track the notification, permit, compliance, and corrective action activities required under RCRA.

NY MANIFEST:

Document ID: NYG2421576  
Manifest Status: Not reported  
Trans1 State ID: NYD982792814  
Trans2 State ID: Not reported  
Generator Ship Date: 10/05/2001  
Trans1 Recv Date: 10/05/2001  
Trans2 Recv Date: Not reported  
TSD Site Recv Date: 10/06/2001  
Part A Recv Date: Not reported  
Part B Recv Date: Not reported  
Generator EPA ID: NYR000025981  
Trans1 EPA ID: NYD000632372  
Trans2 EPA ID: Not reported  
TSD ID: 71070NNY  
Waste Code: D002 - NON-LISTED CORROSIVE WASTES  
Quantity: 00450  
Units: P - Pounds  
Number of Containers: 001  
Container Type: DF - Fiberboard or plastic drums (glass)  
Handling Method: T Chemical, physical, or biological treatment.  
Specific Gravity: 01.00  
Year: 01  
Manifest Tracking Num: Not reported  
Import Ind: Not reported  
Export Ind: Not reported  
Discr Quantity Ind: Not reported  
Discr Type Ind: Not reported  
Discr Residue Ind: Not reported  
Discr Partial Reject Ind: Not reported  
Discr Full Reject Ind: Not reported  
Manifest Ref Num: Not reported  
Alt Fac RCRA Id: Not reported  
Alt Fac Sign Date: Not reported  
Mgmt Method Type Code: Not reported  
EPA ID: NYR000025981  
Facility Name: SUNY ROCHESTER- EASTMAN SCHOOL OF MUSIC  
Facility Address: 26 GIBBS STREET  
Facility City: ROCHESTER  
Facility Address 2: Not reported  
Country: USA  
Mailing Name: SUNY ROCHESTER- EASTMAN SCHOOL OF MUSIC  
Mailing Contact: MARVIN STILLMAN  
Mailing Address: 520 INTERCAMPUS DRIVE  
Mailing Address 2: Not reported  
Mailing City: ROCHESTER  
Mailing State: NY  
Mailing Zip: 14627  
Mailing Zip4: Not reported  
Mailing Country: USA  
Mailing Phone: 716-275-2056

Map ID  
Direction  
Distance  
Elevation

MAP FINDINGS

Site

Database(s)

EDR ID Number  
EPA ID Number

UNIVERSITY OF ROCHESTER - ESM (Continued)

1004759927

Document ID: NYB5742306  
Manifest Status: Completed after the designated time period for a TSDf to get a copy to the DEC  
Trans1 State ID: 92672AFNY  
Trans2 State ID: Not reported  
Generator Ship Date: 960916  
Trans1 Recv Date: 960916  
Trans2 Recv Date: Not reported  
TSD Site Recv Date: 960918  
Part A Recv Date: Not reported  
Part B Recv Date: 961010  
Generator EPA ID: NYR000025981  
Trans1 EPA ID: NYD986974244  
Trans2 EPA ID: Not reported  
TSDf ID: NYD049836679  
Waste Code: D008 - LEAD 5.0 MG/L TCLP  
Quantity: 15300  
Units: P - Pounds  
Number of Containers: 017  
Container Type: DM - Metal drums, barrels  
Handling Method: L Landfill.  
Specific Gravity: 100  
Year: 96  
Manifest Tracking Num: Not reported  
Import Ind: Not reported  
Export Ind: Not reported  
Discr Quantity Ind: Not reported  
Discr Type Ind: Not reported  
Discr Residue Ind: Not reported  
Discr Partial Reject Ind: Not reported  
Discr Full Reject Ind: Not reported  
Manifest Ref Num: Not reported  
Alt Fac RCRA Id: Not reported  
Alt Fac Sign Date: Not reported  
Mgmt Method Type Code: Not reported  
EPA ID: NYR000025981  
Facility Name: SUNY ROCHESTER- EASTMAN SCHOOL OF MUSIC  
Facility Address: 26 GIBBS STREET  
Facility City: ROCHESTER  
Facility Address 2: Not reported  
Country: USA  
Mailing Name: SUNY ROCHESTER- EASTMAN SCHOOL OF MUSIC  
Mailing Contact: MARVIN STILLMAN  
Mailing Address: 520 INTERCAMPUS DRIVE  
Mailing Address 2: Not reported  
Mailing City: ROCHESTER  
Mailing State: NY  
Mailing Zip: 14627  
Mailing Zip4: Not reported  
Mailing Country: USA  
Mailing Phone: 716-275-2056

Document ID: NYB5742324  
Manifest Status: Completed copy  
Trans1 State ID: 92672AF  
Trans2 State ID: Not reported  
Generator Ship Date: 960917  
Trans1 Recv Date: 960917

Map ID  
Direction  
Distance  
Elevation

MAP FINDINGS

Site

Database(s)

EDR ID Number  
EPA ID Number

**UNIVERSITY OF ROCHESTER - ESM (Continued)**

**1004759927**

Trans2 Recv Date: 960919  
TSD Site Recv Date: 960919  
Part A Recv Date: Not reported  
Part B Recv Date: 961010  
Generator EPA ID: NYR000025981  
Trans1 EPA ID: NYD986974244  
Trans2 EPA ID: Not reported  
TSD ID: NYD049836679  
Waste Code: D008 - LEAD 5.0 MG/L TCLP  
Quantity: 04000  
Units: P - Pounds  
Number of Containers: 004  
Container Type: DM - Metal drums, barrels  
Handling Method: T Chemical, physical, or biological treatment.  
Specific Gravity: 100  
Year: 96  
Manifest Tracking Num: Not reported  
Import Ind: Not reported  
Export Ind: Not reported  
Discr Quantity Ind: Not reported  
Discr Type Ind: Not reported  
Discr Residue Ind: Not reported  
Discr Partial Reject Ind: Not reported  
Discr Full Reject Ind: Not reported  
Manifest Ref Num: Not reported  
Alt Fac RCRA Id: Not reported  
Alt Fac Sign Date: Not reported  
Mgmt Method Type Code: Not reported  
EPA ID: NYR000025981  
Facility Name: SUNY ROCHESTER- EASTMAN SCHOOL OF MUSIC  
Facility Address: 26 GIBBS STREET  
Facility City: ROCHESTER  
Facility Address 2: Not reported  
Country: USA  
Mailing Name: SUNY ROCHESTER- EASTMAN SCHOOL OF MUSIC  
Mailing Contact: MARVIN STILLMAN  
Mailing Address: 520 INTERCAMPUS DRIVE  
Mailing Address 2: Not reported  
Mailing City: ROCHESTER  
Mailing State: NY  
Mailing Zip: 14627  
Mailing Zip4: Not reported  
Mailing Country: USA  
Mailing Phone: 716-275-2056  
  
Document ID: NYB5742297  
Manifest Status: Completed copy  
Trans1 State ID: 11383AANY  
Trans2 State ID: Not reported  
Generator Ship Date: 960917  
Trans1 Recv Date: 960917  
Trans2 Recv Date: Not reported  
TSD Site Recv Date: 960918  
Part A Recv Date: Not reported  
Part B Recv Date: 961010  
Generator EPA ID: NYR000025981  
Trans1 EPA ID: NYD986974244

Map ID  
Direction  
Distance  
Elevation

MAP FINDINGS

Site

Database(s)

EDR ID Number  
EPA ID Number

**UNIVERSITY OF ROCHESTER - ESM (Continued)**

**1004759927**

Trans2 EPA ID: Not reported  
TSDf ID: NYD049836679  
Waste Code: D008 - LEAD 5.0 MG/L TCLP  
Quantity: 18000  
Units: P - Pounds  
Number of Containers: 018  
Container Type: DM - Metal drums, barrels  
Handling Method: L Landfill.  
Specific Gravity: 100  
Year: 96  
Manifest Tracking Num: Not reported  
Import Ind: Not reported  
Export Ind: Not reported  
Discr Quantity Ind: Not reported  
Discr Type Ind: Not reported  
Discr Residue Ind: Not reported  
Discr Partial Reject Ind: Not reported  
Discr Full Reject Ind: Not reported  
Manifest Ref Num: Not reported  
Alt Fac RCRA Id: Not reported  
Alt Fac Sign Date: Not reported  
Mgmt Method Type Code: Not reported  
EPA ID: NYR000025981  
Facility Name: SUNY ROCHESTER- EASTMAN SCHOOL OF MUSIC  
Facility Address: 26 GIBBS STREET  
Facility City: ROCHESTER  
Facility Address 2: Not reported  
Country: USA  
Mailing Name: SUNY ROCHESTER- EASTMAN SCHOOL OF MUSIC  
Mailing Contact: MARVIN STILLMAN  
Mailing Address: 520 INTERCAMPUS DRIVE  
Mailing Address 2: Not reported  
Mailing City: ROCHESTER  
Mailing State: NY  
Mailing Zip: 14627  
Mailing Zip4: Not reported  
Mailing Country: USA  
Mailing Phone: 716-275-2056

**RCRA-NonGen:**

Date form received by agency: 01/01/2006  
Facility name: UNIVERSITY OF ROCHESTER - ESM  
Facility address: 26 GIBBS ST  
ROCHESTER, NY 14604  
EPA ID: NYR000025981  
Mailing address: INTERCAMPUS DR  
ROCHESTER, NY 14627  
Contact: MARVIN - STILLMAN  
Contact address: INTERCAMPUS DR  
ROCHESTER, NY 14627  
Contact country: US  
Contact telephone: (716) 275-2056  
Contact email: Not reported  
EPA Region: 02  
Classification: Non-Generator  
Description: Handler: Non-Generators do not presently generate hazardous waste

Map ID  
Direction  
Distance  
Elevation

MAP FINDINGS

Site

Database(s)

EDR ID Number  
EPA ID Number

**UNIVERSITY OF ROCHESTER - ESM (Continued)**

**1004759927**

Owner/Operator Summary:

Owner/operator name: UNIVERSITY OF ROCHESTER  
Owner/operator address: 240 ADMINISTRATION BLDG  
ROCHESTER, NY 14627  
Owner/operator country: Not reported  
Owner/operator telephone: (716) 275-8356  
Legal status: Private  
Owner/Operator Type: Owner  
Owner/Op start date: Not reported  
Owner/Op end date: Not reported

Handler accessibility indicator: Transferred to the program or state equivalent.

Handler Activities Summary:

U.S. importer of hazardous waste: Unknown  
Mixed waste (haz. and radioactive): Unknown  
Recycler of hazardous waste: No  
Transporter of hazardous waste: No  
Treater, storer or disposer of HW: No  
Underground injection activity: No  
On-site burner exemption: Unknown  
Furnace exemption: Unknown  
Used oil fuel burner: No  
Used oil processor: No  
Used oil refiner: No  
Used oil fuel marketer to burner: No  
Used oil Specification marketer: No  
Used oil transfer facility: No  
Used oil transporter: No  
Off-site waste receiver: Commercial status unknown

Historical Generators:

Date form received by agency: 06/24/1996  
Facility name: UNIVERSITY OF ROCHESTER - ESM  
Classification: Conditionally Exempt Small Quantity Generator

Hazardous Waste Summary:

Waste code: D000  
Waste name: Not Defined

Waste code: D001  
Waste name: IGNITABLE HAZARDOUS WASTES ARE THOSE WASTES WHICH HAVE A FLASHPOINT OF LESS THAN 140 DEGREES FAHRENHEIT AS DETERMINED BY A PENSKY-MARTENS CLOSED CUP FLASH POINT TESTER. ANOTHER METHOD OF DETERMINING THE FLASH POINT OF A WASTE IS TO REVIEW THE MATERIAL SAFETY DATA SHEET, WHICH CAN BE OBTAINED FROM THE MANUFACTURER OR DISTRIBUTOR OF THE MATERIAL. LACQUER THINNER IS AN EXAMPLE OF A COMMONLY USED SOLVENT WHICH WOULD BE CONSIDERED AS IGNITABLE HAZARDOUS WASTE.

Waste code: D008  
Waste name: LEAD

Waste code: D009  
Waste name: MERCURY

Violation Status: No violations found

Map ID  
 Direction  
 Distance  
 Elevation

MAP FINDINGS

Site

Database(s)

EDR ID Number  
 EPA ID Number

**I40**  
**ENE**  
**1/8-1/4**  
**0.169 mi.**  
**890 ft.**

**YMCA (OLD)**  
**26 GIBBS STREET**  
**ROCHESTER, NY**  
**Site 2 of 3 in cluster I**

**LTANKS** **S100120931**  
**HIST LTANKS** **N/A**

**Relative:**  
**Lower**

LTANKS:

**Actual:**  
**533 ft.**

Site ID: 207730  
 Spill Date: 04/09/88  
 Facility Addr2: Not reported  
 Facility ID: 8800329  
 Program Number: 8800329  
 SWIS: 2814  
 Region of Spill: 8  
 Investigator: PCLINDEN  
 Referred To: Not reported  
 Reported to Dept: 04/09/88  
 CID: 28  
 Spill Cause: Tank Failure  
 Water Affected: Not reported  
 Spill Source: Unknown  
 Spill Notifier: Health Department  
 Cleanup Ceased: 04/09/88  
 Cleanup Meets Standard: True  
 Last Inspection: / /  
 Recommended Penalty: Penalty Not Recommended  
 UST Involvement: False  
 Spill Class: Not reported  
 Spill Closed Dt: 04/09/88  
 Remediation Phase: 0  
 Date Entered In Computer: 12/02/03  
 Spill Record Last Update: 12/02/03  
 Spille Namer: Not reported  
 Spiller Company: UNKNOWN  
 Spiller Phone: Not reported  
 Spiller Extention: Not reported  
 Spiller Address: Not reported  
 Spiller City,St,Zip: ZZ  
 Spiller County: 999  
 Spiller Contact: Not reported  
 Spiller Phone: Not reported  
 Spiller Extention: Not reported  
 DEC Region: 8  
 Program Number: 8800329  
 DER Facility ID: 172371  
 Site ID: 207730  
 Operable Unit ID: 917172  
 Operable Unit: 01  
 Material ID: 463042  
 Material Code: 0066A  
 Material Name: UNKNOWN PETROLEUM  
 Case No.: Not reported  
 Material FA: Petroleum  
 Quantity: 0.00  
 Units: Pounds  
 Recovered: 0.00  
 Resource Affected: Air  
 Oxygenate: False  
 Site ID: 207730

Map ID  
Direction  
Distance  
Elevation

MAP FINDINGS

Site

Database(s)

EDR ID Number  
EPA ID Number

**YMCA (OLD) (Continued)**

**S100120931**

Operable Unit ID: 917172  
Operable Unit: 01  
Material ID: 463044  
Material Code: 0024B  
Material Name: 2-PROPANONE  
Case No.: 00067641  
Material FA: Hazardous Material  
Quantity: 0.00  
Units: Not reported  
Recovered: 0.00  
Resource Affected: Air  
Oxygenate: False  
Site ID: Not reported  
Spill Tank Test: Not reported  
Tank Number: Not reported  
Tank Size: Not reported  
Test Method: Not reported  
Leak Rate: Not reported  
Gross Fail: Not reported  
Modified By: Not reported  
Last Modified: Not reported  
Test Method: Not reported  
DEC Memo: Not reported  
Remarks: Not reported

**HIST LTANKS:**

Region of Spill: 8  
Spill Number: 8800329  
Investigator: PL  
Caller Name: Not reported  
Caller Agency: Not reported  
Caller Phone: Not reported  
Caller Extension: Not reported  
Notifier Name: Not reported  
Notifier Agency: Not reported  
Notifier Phone: Not reported  
Notifier Extension: Not reported  
Spill Date: 04/09/1988  
Spill Time: 11:30  
Reported to Department Date: 04/09/88  
Reported to Department Time: 12:10  
SWIS: 26  
Spiller Contact: Not reported  
Spiller Phone: Not reported  
Spiller Extension: Not reported  
Spiller Name: UNKNOWN  
Spiller Address: Not reported  
Spiller City,St,Zip: Not reported  
Facility Contact: Not reported  
Facility Phone: Not reported  
Facility Extension: Not reported  
Spill Cause: Tank Failure  
Resource Affectd: Air  
Water Affected: Not reported  
Spill Source: Unknown  
Spill Notifier: Health Department  
PBS Number: Not reported



Map ID  
Direction  
Distance  
Elevation

MAP FINDINGS

Site

Database(s)

EDR ID Number  
EPA ID Number

**YMCA (OLD) (Continued)**

**S100120931**

Cleanup Ceased: 04/09/88  
Cleanup Meets Standard: True  
Last Inspection: / /  
Recommended Penalty: Penalty Not Recommended  
Spiller Cleanup Date: / /  
Enforcement Date: / /  
Investigation Complete: / /  
UST Involvement: False  
Spill Class: Not reported  
Spill Closed Dt: 04/09/88  
Date Region Sent Summary to Central Office: / /  
Corrective Action Plan Submitted: / /  
Date Spill Entered In Computer Data File: 04/14/88  
Time Spill Entered In Computer Data File: Not reported  
Spill Record Last Update: / /  
Is Updated: False  
PBS Number: Not reported  
Tank Number: Not reported  
Tank Size: Not reported  
Test Method: Not reported  
Leak Rate Failed Tank: Not reported  
Gross Leak Rate: Not reported  
Material Class Type: Petroleum  
Quantity Spilled: 0  
Unkonwn Quantity Spilled: False  
Units: Pounds  
Quantity Recovered: 0  
Unkonwn Quantity Recovered: False  
Material: UNKNOWN PETROLEUM  
Class Type: UNKNOWN PETROLEUM  
Times Material Entry In File: 16414  
CAS Number: Not reported  
Last Date: 19940929  
Material Class Type: Nonpetroleum/Nonhazardous  
Quantity Spilled: 0  
Unkonwn Quantity Spilled: False  
Units: Not reported  
Quantity Recovered: 0  
Unkonwn Quantity Recovered: False  
Material: ACETONE  
Class Type: ACETONE  
Times Material Entry In File: 71  
CAS Number: 00067641  
Last Date: 19940728  
Material: 2-PROPANONE  
Class Type: 2-PROPANONE  
Times Material Entry In File: 0  
CAS Number: 00067641  
Last Date: Not reported  
DEC Remarks: 04/09/88: ROCHESTER HAZMAT HANDLED SITUATION.  
Spill Cause: AN ACETYLENE TANK USED BY CONTRACTOR DEMOLISHING OLD YMCA SPRING A LEAK.

MAP FINDINGS

Map ID  
 Direction  
 Distance  
 Elevation

Site

Database(s)

EDR ID Number  
 EPA ID Number

**I41**  
**ENE**  
**1/8-1/4**  
**0.169 mi.**  
**890 ft.**

**EASTMAN SCHOOL OF MUSIC**  
**26 GIBBS STREET**  
**ROCHESTER, NY 14604**  
**Site 3 of 3 in cluster I**

**UST** **U001324179**  
**HIST UST** **N/A**  
**NY Spills**  
**NY Hist Spills**

**Relative:**  
**Lower**

UST:  
 UST:

**Actual:**  
**533 ft.**

Facility Id: 8-079901  
 Region: STATE  
 Expiration Date: 12/30/96  
 Renewal Date: / /  
 Total Capacity: 0  
 Facility Type: Not reported  
 Mailing Company: UNIVERSITY OF ROCHESTER  
 Mailing Title: Not reported  
 Mailing Contact: Not reported  
 Mailing Address: WILSON BLVD  
 Mailing Address 2: Not reported  
 Mailing City: ROCHESTER  
 Mailing State: NY  
 Mailing Zip Code: 14627-2599  
 Mailing Phone No: (716) 275-2807  
 Mailing Email: Not reported  
 Owner Title: Not reported  
 Owner Name: Not reported  
 Owner Address: WILSON BLVD  
 Owner Address 2: Not reported  
 Owner State: NY  
 Owner Zip Code: 14627-2599  
 Owner Phone: (716) 275-2807  
 Owner Company: UNIVERSITY OF ROCHESTER/EASTMAN SCHOOL  
 Emergency Contact: CARL VROMAN  
 Emergency Phone: (315) 986-7906  
 Operator: ESM PHYSICAL PLANT  
 Operator Phone: (716) 275-3045  
 Owner City: ROCHESTER  
 Owner Sub Type: Corporate or Commercial  
 UTM X: 288487.63294  
 UTM Y: 4781567.66008  
 Site Type Name: School  
 Site Type Status: Unregulated  
 Comments: Not reported

Program Type: PBS

Tank Number: 001  
 Tank Location Name: Underground  
 Tank Status: Closed - Removed  
 Tank Model: Not reported  
 Pipe Model: Not reported  
 Active Status: Inactive  
 Install Date: 06/01/78  
 Capacity Gallons: 20000  
 Material Name: #2 Fuel Oil  
 Percentage: 100.00  
 Tank Type Name: Steel/Carbon Steel/Iron  
 Tank Internal Protection: None  
 Tank Internal Protection 1: None

Map ID  
Direction  
Distance  
Elevation

MAP FINDINGS

Site

Database(s)

EDR ID Number  
EPA ID Number

**EASTMAN SCHOOL OF MUSIC (Continued)**

**U001324179**

Tank Internal Protection 2: Not reported  
Pipe Location Name: No Piping  
Pipe Type Name: Galvanized Steel  
Pipe External Protection 1: None  
Pipe External Protection 2: Not reported  
Tank Secondary Containment 1: None  
Tank Secondary Containment 2: Not reported  
Pipe Secondary Containment: Not reported  
Tank Leak Detection 1: None  
Tank Leak Detection 2: Not reported  
Pipe Leak Detection 1: Not reported  
Pipe Leak Detection 2: Not reported  
Type Of Overfill Prevention 1: Product Level Gauge (A/G)  
Type Of Overfill Prevention 2: Not reported  
Dispenser Method: Suction  
Spill Prevention: Not reported  
Tightness Test Method: Horner EZ Check I or II  
Date Tested: 04/01/93  
Next Test Date: / /  
Date Tank Closed: 06/01/96

**HIST UST:**

PBS Number: 8-079901  
SPDES Number: Not reported  
Emergency Contact: CARL VROMAN  
Emergency Telephone: (315) 986-7906  
Operator: ESM PHYSICAL PLANT  
Operator Telephone: (716) 275-3045  
Owner Name: UNIVERSITY OF ROCHESTER/EASTMAN SCHOOL  
Owner Address: WILSON BLVD  
Owner City,St,Zip: ROCHESTER, NY 14627-2599  
Owner Telephone: (716) 275-2807  
Owner Type: Corporate/Commercial  
Owner Subtype: Not reported  
Mailing Name: UNIVERSITY OF ROCHESTER  
Mailing Address: WILSON BLVD  
Mailing Address 2: Not reported  
Mailing City,St,Zip: ROCHESTER, NY 14627-2599  
Mailing Contact: Not reported  
Mailing Telephone: (716) 275-2807  
Owner Mark: First Owner  
Facility Status: 2 - Unregulated by PBS (the total capacity is less than 1,101 gallons) and Subpart 360-14.  
Facility Addr2: Not reported  
SWIS ID: 2614  
Old PBS Number: Not reported  
Facility Type: SCHOOL  
Inspected Date: Not reported  
Inspector: Not reported  
Inspection Result: Not reported  
Federal ID: Not reported  
Certification Flag: False  
Certification Date: 11/21/1991  
Expiration Date: 12/30/1996  
Renew Flag: False  
Renewal Date: Not reported  
Total Capacity: 0

Map ID  
Direction  
Distance  
Elevation

MAP FINDINGS

Site

Database(s)

EDR ID Number  
EPA ID Number

**EASTMAN SCHOOL OF MUSIC (Continued)**

**U001324179**

FAMT: True  
Facility Screen: No Missing Data  
Owner Screen: Minor Data Missing  
Tank Screen: 0  
Dead Letter: False  
CBS Number: Not reported  
Town or City: ROCHESTER (C)  
County Code: 26  
Town or City: 14  
Region: 8

Tank Id: 001  
Tank Location: UNDERGROUND  
Tank Status: Closed-Removed  
Install Date: 19780601  
Capacity (gals): 20000  
Product Stored: NOS 1,2, OR 4 FUEL OIL  
Tank Type: Steel/carbon steel  
Tank Internal: Not reported  
Tank External: Not reported  
Pipe Location: Not reported  
Pipe Type: GALVANIZED STEEL  
Pipe Internal: Not reported  
Pipe External: Not reported  
Second Containment: None  
Leak Detection: None  
Overfill Prot: Product Level Gauge  
Dispenser: Suction  
Date Tested: 04/01/1993  
Next Test Date: Not reported  
Missing Data for Tank: Minor Data Missing  
Date Closed: 06/01/1996  
Test Method: Horner EZ Check  
Deleted: False  
Updated: True  
Lat/long: Not reported

**NY Spills:**

Site ID: 207731  
Facility Addr2: Not reported  
Facility ID: 9609472  
Spill Number: 9609472  
Facility Type: ER  
SWIS: 2814  
Region of Spill: 8  
Investigator: TPWALSH  
Referred To: Not reported  
Spill Date: 06/12/96  
Reported to Dept: 10/09/96  
CID: 28  
Spill Cause: Other  
Water Affected: Not reported  
Spill Source: Institutional, Educational, Gov., Other  
Spill Notifier: Missing Code in Old Data - Must be fixed  
Cleanup Ceased: 06/25/96  
Cleanup Meets Std: False  
Last Inspection: / /

Map ID  
Direction  
Distance  
Elevation

MAP FINDINGS

Site

Database(s)

EDR ID Number  
EPA ID Number

**EASTMAN SCHOOL OF MUSIC (Continued)**

**U001324179**

Recommended Penalty: Penalty Not Recommended  
UST Trust: True  
Spill Class: Known release that creates potential for fire or hazard. DEC Response. Willing Responsible Party. Corrective action taken.  
Spill Closed Dt: 12/03/96  
Remediation Phase: 0  
Date Entered In Computer: 10/29/96  
Spill Record Last Update: 02/11/04  
Spiller Name: SCOTT GHOSTLAW  
Spiller Company: EASTMAN SCHOOL OF MUSIC  
Spiller Address: 26 GIBBS STREET  
Spiller City,St,Zip: ROCHESTER, NY 14604-  
Spiller Company: 001  
Spiller Phone: ( ) 275-5195  
Contact Name: Not reported  
Contact Phone: Not reported  
DEC Region: 8  
Program Number: 9609472  
DER Facility ID: 172371  
Site ID: 207731  
Operable Unit ID: 1037532  
Operable Unit: 01  
Material ID: 345198  
Material Code: 0001  
Material Name: #2 Fuel Oil  
Case No.: Not reported  
Material FA: Petroleum  
Quantity: 0.00  
Units: Gallons  
Recovered: 0.00  
Resource Affected: Soil  
Oxygenate: False  
DEC Memo: Start DECRemark - 9609472 Prior to Sept, 2004 data translation this spill Lead DEC Field was "TW" 10/09/96 LECHESSE CONSTRUCTION WAS THE GENERAL CONTRACTOR FOR TANK REMOVAL IN JUNE. 11/19/96 NYSDEC RECEIVES CLOSURE REPORT FROM MARCOR. THE CLOSURE REPORT INCLUDES WEIGH TICKETS AND BILLS OF LADING DOCUMENTING DISPOSAL OF 30 TONS OF CONTAMINATED SOIL AT HIGH ACRES LANDFILL. CONFIRMATORY SAMPLING RESULTS ARE ALSO INCLUDED. EXCAVATION WAS BACKFILLED. BASED ON THIS INFORMATION, NO FURTHER ACTION IS NEEDED AT THIS TIME BY SPILLS. 02/11/04: PAPER FILE REMOVED PER FILE RETENTION POLICY. END DECRemark - 9609472  
Remarks: Start CallerRemark - 9609472 A LARGE 20,000 GAL TANK WAS REMOVED OVER THE SUMMER. CONTAMINATION FOUND. ROCHESTER FIRE SAFETY OFFICER ON SITE. NYSDEC NOT NOTIFIED. LT FLYNN ON SITE - SPILL FAXED FROM REGION 8 ON 10/29/96 END CallerRemark - 9609472  
NY Hist Spills:  
Region of Spill: 8  
Spill Number: 9609472  
Investigator: TW  
Caller Name: Not reported  
Caller Agency: Not reported  
Caller Phone: Not reported  
Notifier Name: Not reported  
Notifier Agency: Not reported  
Notifier Phone: Not reported  
Spill Date/Time: 06/12/1996 12:00

Map ID  
Direction  
Distance  
Elevation

MAP FINDINGS

Site

Database(s)

EDR ID Number  
EPA ID Number

**EASTMAN SCHOOL OF MUSIC (Continued)**

**U001324179**

Reported to Dept Date/Time: 10/09/96 11:43  
SWIS: 26  
Spiller Name: EASTMAN SCHOOL OF MUSIC  
Spiller Contact: SCOTT GHOSTLAW  
Spiller Phone: ( ) 275-5195  
Spiller Address: 26 GIBBS STREET  
Spiller City,St,Zip: ROCHESTER, NY 14604-  
Spill Cause: Other  
Reported to Dept: On Land  
Water Affected: Not reported  
Spill Source: 02  
Spill Notifier: Not reported  
PBS Number: 8-079901  
Cleanup Ceased: 06/25/96  
Cleanup Meets Std: False  
Last Inspection: / /  
Recommended Penalty: Penalty Not Recommended  
Spiller Cleanup Dt: 06/11/96  
Enforcement Date: / /  
Invstgn Complete: / /  
UST Involvement: True  
Spill Class: Known release that creates potential for fire or hazard. DEC Response.  
Willing Responsible Party. Corrective action taken.  
Spill Closed Dt: 12/03/96  
Corrective Action Plan Submitted: / /  
Date Region Sent Summary to Central Office: / /  
Date Spill Entered In Computer Data File: 10/29/96  
Date Spill Entered In Computer Data File: Not reported  
Update Date: 12/03/96  
Is Updated: False  
PBS Number: Not reported  
Tank Number: Not reported  
Tank Size: Not reported  
Test Method: Not reported  
Leak Rate Failed Tank: Not reported  
Gross Leak Rate: Not reported  
Material Class Type: Petroleum  
Quantity Spilled: 0  
Unkonwn Quantity Spilled: True  
Units: Gallons  
Quantity Recovered: 0  
Unkonwn Quantity Recovered: True  
Material: #2 FUEL OIL  
Class Type: #2 FUEL OIL  
Times Material Entry In File: 24464  
CAS Number: Not reported  
Last Date: 19941207  
DEC Remarks: 10/09/96 LECHESSE CONSTRUCTION WAS THE GENERAL CONTRACTOR FOR TANK REMOVAL IN JUNE. 11/19/96 NYSDEC RECEIVES CLOSURE REPORT FROM MARCOR. THE CLOSURE REPORT INCLUDES WEIGH TICKETS AND BILLS OF LADING DOCUMENTING DISPOSAL OF 30 TONS OF CONTAMINATED SOIL AT HIGH ACRES LANDFILL. CONFIRMATORY SAMPLING RESULTS ARE ALSO INCLUDED. EXCAVATION WAS BACKFILLED. BASED ON THIS INFORMATION, NO FURTHER ACTION IS NEEDED AT THIS TIME BY SPILLS.  
Remark: A LARGE 20,000 GAL TANK WAS REMOVED OVER THE SUMMER. CONTAMINATION FOUND. ROCHESTER FIRE SAFETY OFFICER ON SITE. NYSDEC NOT NOTIFIED. LT FLYNN ON SITE - SPILL FAXED FROM REGION 8 ON 10/29/96

MAP FINDINGS

Map ID  
 Direction  
 Distance  
 Elevation

Site

Database(s)

EDR ID Number  
 EPA ID Number

**42**  
**East**  
**1/8-1/4**  
**0.169 mi.**  
**891 ft.**

**FIRESTONE**  
**293-297 EAST AVE**  
**ROCHESTER, NY 14604**

**FINDS** 1000981268  
**MANIFEST** NY0000942425  
**RCRA-NonGen**

**Relative:**  
**Lower**

**FINDS:**  
 Other Pertinent Environmental Activity Identified at Site

**Actual:**  
**533 ft.**

RCRAInfo is a national information system that supports the Resource Conservation and Recovery Act (RCRA) program through the tracking of events and activities related to facilities that generate, transport, and treat, store, or dispose of hazardous waste. RCRAInfo allows RCRA program staff to track the notification, permit, compliance, and corrective action activities required under RCRA.

**NY MANIFEST:**

Document ID: NJA2169316  
 Manifest Status: Completed after the designated time period for a TSDf to get a copy to the DEC  
 Trans1 State ID: 08690  
 Trans2 State ID: Not reported  
 Generator Ship Date: 950616  
 Trans1 Recv Date: 950616  
 Trans2 Recv Date: Not reported  
 TSD Site Recv Date: 950623  
 Part A Recv Date: Not reported  
 Part B Recv Date: 950711  
 Generator EPA ID: NY0000942425  
 Trans1 EPA ID: ILD984908202  
 Trans2 EPA ID: Not reported  
 TSDf ID: NJD002182897  
 Waste Code: D018 - BENZENE 0.5 MG/L TCLP  
 Quantity: 00381  
 Units: P - Pounds  
 Number of Containers: 001  
 Container Type: DM - Metal drums, barrels  
 Handling Method: B Incineration, heat recovery, burning.  
 Specific Gravity: 100  
 Year: 95  
 Manifest Tracking Num: Not reported  
 Import Ind: Not reported  
 Export Ind: Not reported  
 Discr Quantity Ind: Not reported  
 Discr Type Ind: Not reported  
 Discr Residue Ind: Not reported  
 Discr Partial Reject Ind: Not reported  
 Discr Full Reject Ind: Not reported  
 Manifest Ref Num: Not reported  
 Alt Fac RCRA Id: Not reported  
 Alt Fac Sign Date: Not reported  
 Mgmt Method Type Code: Not reported  
 EPA ID: NY0000942425  
 Facility Name: FIRESTONE  
 Facility Address: 293-297 EAST AVE  
 Facility City: ROCHESTER  
 Facility Address 2: Not reported  
 Country: USA  
 Mailing Name: FIRESTONE

Map ID  
Direction  
Distance  
Elevation

MAP FINDINGS

Site

Database(s)

EDR ID Number  
EPA ID Number

**FIRESTONE (Continued)**

**1000981268**

Mailing Contact: RICHARD S BRODZIK  
Mailing Address: 293-297 EAST AVE  
Mailing Address 2: Not reported  
Mailing City: ROCHESTER  
Mailing State: NY  
Mailing Zip: 14604  
Mailing Zip4: Not reported  
Mailing Country: USA  
Mailing Phone: 716-381-4050

RCRA-NonGen:

Date form received by agency: 01/01/2006  
Facility name: FIRESTONE  
Facility address: 293-297 EAST AVE  
ROCHESTER, NY 14604  
EPA ID: NY0000942425  
Mailing address: EAST AVE  
ROCHESTER, NY 14604  
Contact: -  
Contact address: EAST AVE  
ROCHESTER, NY 14604  
Contact country: US  
Contact telephone: Not reported  
Contact email: Not reported  
EPA Region: 02  
Classification: Non-Generator  
Description: Handler: Non-Generators do not presently generate hazardous waste

Handler accessibility indicator: Transferred to the program or state equivalent.

Handler Activities Summary:

U.S. importer of hazardous waste: Unknown  
Mixed waste (haz. and radioactive): Unknown  
Recycler of hazardous waste: No  
Transporter of hazardous waste: No  
Treater, storer or disposer of HW: No  
Underground injection activity: No  
On-site burner exemption: Unknown  
Furnace exemption: Unknown  
Used oil fuel burner: No  
Used oil processor: No  
Used oil refiner: No  
Used oil fuel marketer to burner: No  
Used oil Specification marketer: No  
Used oil transfer facility: No  
Used oil transporter: No  
Off-site waste receiver: Commercial status unknown

Historical Generators:

Date form received by agency: 07/08/1999  
Facility name: FIRESTONE  
Classification: Not a generator, verified

Date form received by agency: 11/28/1994  
Facility name: FIRESTONE  
Classification: Small Quantity Generator



Map ID  
Direction  
Distance  
Elevation

MAP FINDINGS

Site

Database(s)

EDR ID Number  
EPA ID Number

**FIRESTONE (Continued)**

1000981268

Violation Status: No violations found

43  
North  
1/8-1/4  
0.169 mi.  
894 ft.

**ROCHESTER SAVINGS BANK**  
**40 FRANKLIN STREET**  
**ROCHESTER, NY 14692**

**MANIFEST** 1009231538  
N/A

**Relative:**  
**Lower**

NY MANIFEST:

**Actual:**  
**532 ft.**

Document ID: NYO1208799  
Manifest Status: Completed copy  
Trans1 State ID: CT-002  
Trans2 State ID: Not reported  
Generator Ship Date: 830103  
Trans1 Recv Date: 830103  
Trans2 Recv Date: Not reported  
TSD Site Recv Date: 830103  
Part A Recv Date: 030112  
Part B Recv Date: 030112  
Generator EPA ID: NYP000773895  
Trans1 EPA ID: CTD991288747  
Trans2 EPA ID: Not reported  
TSD ID: NYD080336241  
Waste Code: D000 - NON-LISTED TOXIC WASTES  
Quantity: 00250  
Units: P - Pounds  
Number of Containers: 001  
Container Type: DM - Metal drums, barrels  
Handling Method: L Landfill.  
Specific Gravity: 100  
Year: 83  
Manifest Tracking Num: Not reported  
Import Ind: Not reported  
Export Ind: Not reported  
Discr Quantity Ind: Not reported  
Discr Type Ind: Not reported  
Discr Residue Ind: Not reported  
Discr Partial Reject Ind: Not reported  
Discr Full Reject Ind: Not reported  
Manifest Ref Num: Not reported  
Alt Fac RCRA Id: Not reported  
Alt Fac Sign Date: Not reported  
Mgmt Method Type Code: Not reported  
EPA ID: NYP000773895  
Facility Name: ROCHESTER SAVINGS BANK  
Facility Address: 40 FRANKLIN STREET  
Facility City: ROCHESTER  
Facility Address 2: Not reported  
Country: USA  
Mailing Name: ROCHESTER SAVINGS BANK  
Mailing Contact: GERALD D. BLLANGER  
Mailing Address: 40 FRANKLIN STREET  
Mailing Address 2: Not reported  
Mailing City: ROCHESTER  
Mailing State: NY  
Mailing Zip: 14692  
Mailing Zip4: Not reported  
Mailing Country: USA  
Mailing Phone: 716-263-4473

MAP FINDINGS

Map ID  
 Direction  
 Distance  
 Elevation

Site

Database(s)      EDR ID Number  
 EPA ID Number

**44**  
**NW**  
**1/8-1/4**  
**0.177 mi.**  
**935 ft.**

**CITY OF ROCHESTER**  
**83 MORTIMER ST**  
**ROCHESTER, NY 14604**

**MANIFEST**      **S108650320**  
**N/A**

**Relative:**  
**Lower**

NY MANIFEST:

**Actual:**  
**529 ft.**

Document ID:	Not reported
Manifest Status:	Not reported
Trans1 State ID:	NYD982792814
Trans2 State ID:	Not reported
Generator Ship Date:	2007-04-26
Trans1 Recv Date:	2007-04-26
Trans2 Recv Date:	Not reported
TSD Site Recv Date:	2007-04-27
Part A Recv Date:	Not reported
Part B Recv Date:	Not reported
Generator EPA ID:	NYP000961516
Trans1 EPA ID:	Not reported
Trans2 EPA ID:	Not reported
TSD ID:	NYD049836679
Waste Code:	Not reported
Quantity:	350.0
Units:	P - Pounds
Number of Containers:	6.0
Container Type:	CF - Fiber or plastic boxes, cartons
Handling Method:	B Incineration, heat recovery, burning.
Specific Gravity:	1.0
Year:	07
Manifest Tracking Num:	002546321JJK
Import Ind:	N
Export Ind:	N
Discr Quantity Ind:	Y
Discr Type Ind:	N
Discr Residue Ind:	N
Discr Partial Reject Ind:	N
Discr Full Reject Ind:	N
Manifest Ref Num:	Not reported
Alt Fac RCRA Id:	Not reported
Alt Fac Sign Date:	Not reported
Mgmt Method Type Code:	H141
EPA ID:	NYP000961516
Facility Name:	city of rochester
Facility Address:	83 MORTIMER ST
Facility City:	ROCHESTER
Facility Address 2:	Not reported
Country:	USA
Mailing Name:	city of rochester
Mailing Contact:	city of rochester
Mailing Address:	30 CHURCH ST RM 300B
Mailing Address 2:	Not reported
Mailing City:	ROCHESTER
Mailing State:	NY
Mailing Zip:	14614
Mailing Zip4:	Not reported
Mailing Country:	USA
Mailing Phone:	585-760-8527
Document ID:	Not reported

Map ID  
Direction  
Distance  
Elevation

MAP FINDINGS

Site

Database(s)

EDR ID Number  
EPA ID Number

**CITY OF ROCHESTER (Continued)**

**S108650320**

Manifest Status: Not reported  
Trans1 State ID: NYD982792814  
Trans2 State ID: Not reported  
Generator Ship Date: 2007-04-26  
Trans1 Recv Date: 2007-04-26  
Trans2 Recv Date: Not reported  
TSD Site Recv Date: 2007-04-27  
Part A Recv Date: Not reported  
Part B Recv Date: Not reported  
Generator EPA ID: NYP000961516  
Trans1 EPA ID: Not reported  
Trans2 EPA ID: Not reported  
TSD ID: NYD049836679  
Waste Code: Not reported  
Quantity: 400.0  
Units: P - Pounds  
Number of Containers: 7.0  
Container Type: CF - Fiber or plastic boxes, cartons  
Handling Method: B Incineration, heat recovery, burning.  
Specific Gravity: 1.0  
Year: 07  
Manifest Tracking Num: 002546321JJK  
Import Ind: N  
Export Ind: N  
Discr Quantity Ind: Y  
Discr Type Ind: N  
Discr Residue Ind: N  
Discr Partial Reject Ind: N  
Discr Full Reject Ind: N  
Manifest Ref Num: Not reported  
Alt Fac RCRA Id: Not reported  
Alt Fac Sign Date: Not reported  
Mgmt Method Type Code: H141  
EPA ID: NYP000961516  
Facility Name: city of rochester  
Facility Address: 83 MORTIMER ST  
Facility City: ROCHESTER  
Facility Address 2: Not reported  
Country: USA  
Mailing Name: city of rochester  
Mailing Contact: city of rochester  
Mailing Address: 30 CHURCH ST RM 300B  
Mailing Address 2: Not reported  
Mailing City: ROCHESTER  
Mailing State: NY  
Mailing Zip: 14614  
Mailing Zip4: Not reported  
Mailing Country: USA  
Mailing Phone: 585-760-8527  
  
Document ID: Not reported  
Manifest Status: Not reported  
Trans1 State ID: NYD982792814  
Trans2 State ID: Not reported  
Generator Ship Date: 2007-04-26  
Trans1 Recv Date: 2007-04-26  
Trans2 Recv Date: Not reported

Map ID  
Direction  
Distance  
Elevation

MAP FINDINGS

Site

Database(s)

EDR ID Number  
EPA ID Number

**CITY OF ROCHESTER (Continued)**

**S108650320**

TSD Site Recv Date: 2007-04-27  
Part A Recv Date: Not reported  
Part B Recv Date: Not reported  
Generator EPA ID: NYP000961516  
Trans1 EPA ID: Not reported  
Trans2 EPA ID: Not reported  
TSD ID: NYD049836679  
Waste Code: Not reported  
Quantity: 300.0  
Units: P - Pounds  
Number of Containers: 1.0  
Container Type: DM - Metal drums, barrels  
Handling Method: T Chemical, physical, or biological treatment.  
Specific Gravity: 1.0  
Year: 07  
Manifest Tracking Num: 002546321JJK  
Import Ind: N  
Export Ind: N  
Discr Quantity Ind: Y  
Discr Type Ind: N  
Discr Residue Ind: N  
Discr Partial Reject Ind: N  
Discr Full Reject Ind: N  
Manifest Ref Num: Not reported  
Alt Fac RCRA Id: Not reported  
Alt Fac Sign Date: Not reported  
Mgmt Method Type Code: H132  
EPA ID: NYP000961516  
Facility Name: city of rochester  
Facility Address: 83 MORTIMER ST  
Facility City: ROCHESTER  
Facility Address 2: Not reported  
Country: USA  
Mailing Name: city of rochester  
Mailing Contact: city of rochester  
Mailing Address: 30 CHURCH ST RM 300B  
Mailing Address 2: Not reported  
Mailing City: ROCHESTER  
Mailing State: NY  
Mailing Zip: 14614  
Mailing Zip4: Not reported  
Mailing Country: USA  
Mailing Phone: 585-760-8527  
  
Document ID: Not reported  
Manifest Status: Not reported  
Trans1 State ID: NYD982792814  
Trans2 State ID: Not reported  
Generator Ship Date: 4/26/2007  
Trans1 Recv Date: 4/26/2007  
Trans2 Recv Date: Not reported  
TSD Site Recv Date: 4/27/2007  
Part A Recv Date: Not reported  
Part B Recv Date: Not reported  
Generator EPA ID: NYP000961516  
Trans1 EPA ID: Not reported  
Trans2 EPA ID: Not reported

Map ID  
Direction  
Distance  
Elevation

MAP FINDINGS

Site

Database(s)

EDR ID Number  
EPA ID Number

CITY OF ROCHESTER (Continued)

S108650320

TSDF ID: NYD049836679  
Waste Code: Not reported  
Quantity: 350  
Units: P - Pounds  
Number of Containers: 6  
Container Type: CF - Fiber or plastic boxes, cartons  
Handling Method: B Incineration, heat recovery, burning.  
Specific Gravity: 1  
Year: 07  
Manifest Tracking Num: 002546321JJK  
Import Ind: N  
Export Ind: N  
Discr Quantity Ind: Y  
Discr Type Ind: N  
Discr Residue Ind: N  
Discr Partial Reject Ind: N  
Discr Full Reject Ind: N  
Manifest Ref Num: Not reported  
Alt Fac RCRA Id: Not reported  
Alt Fac Sign Date: Not reported  
Mgmt Method Type Code: H141  
EPA ID: NYP000961516  
Facility Name: city of rochester  
Facility Address: 83 MORTIMER ST  
Facility City: ROCHESTER  
Facility Address 2: Not reported  
Country: USA  
Mailing Name: city of rochester  
Mailing Contact: city of rochester  
Mailing Address: 30 CHURCH ST RM 300B  
Mailing Address 2: Not reported  
Mailing City: ROCHESTER  
Mailing State: NY  
Mailing Zip: 14614  
Mailing Zip4: Not reported  
Mailing Country: USA  
Mailing Phone: 585-760-8527

Document ID: Not reported  
Manifest Status: Not reported  
Trans1 State ID: NYD982792814  
Trans2 State ID: Not reported  
Generator Ship Date: 4/26/2007  
Trans1 Recv Date: 4/26/2007  
Trans2 Recv Date: Not reported  
TSD Site Recv Date: 4/27/2007  
Part A Recv Date: Not reported  
Part B Recv Date: Not reported  
Generator EPA ID: NYP000961516  
Trans1 EPA ID: Not reported  
Trans2 EPA ID: Not reported  
TSDF ID: NYD049836679  
Waste Code: Not reported  
Quantity: 400  
Units: P - Pounds  
Number of Containers: 7  
Container Type: CF - Fiber or plastic boxes, cartons

Map ID  
Direction  
Distance  
Elevation

MAP FINDINGS

Site

Database(s)

EDR ID Number  
EPA ID Number

**CITY OF ROCHESTER (Continued)**

**S108650320**

Handling Method: B Incineration, heat recovery, burning.  
Specific Gravity: 1  
Year: 07  
Manifest Tracking Num: 002546321JJK  
Import Ind: N  
Export Ind: N  
Discr Quantity Ind: Y  
Discr Type Ind: N  
Discr Residue Ind: N  
Discr Partial Reject Ind: N  
Discr Full Reject Ind: N  
Manifest Ref Num: Not reported  
Alt Fac RCRA Id: Not reported  
Alt Fac Sign Date: Not reported  
Mgmt Method Type Code: H141  
EPA ID: NYP000961516  
Facility Name: city of rochester  
Facility Address: 83 MORTIMER ST  
Facility City: ROCHESTER  
Facility Address 2: Not reported  
Country: USA  
Mailing Name: city of rochester  
Mailing Contact: city of rochester  
Mailing Address: 30 CHURCH ST RM 300B  
Mailing Address 2: Not reported  
Mailing City: ROCHESTER  
Mailing State: NY  
Mailing Zip: 14614  
Mailing Zip4: Not reported  
Mailing Country: USA  
Mailing Phone: 585-760-8527

Document ID: Not reported  
Manifest Status: Not reported  
Trans1 State ID: NYD982792814  
Trans2 State ID: Not reported  
Generator Ship Date: 4/26/2007  
Trans1 Recv Date: 4/26/2007  
Trans2 Recv Date: Not reported  
TSD Site Recv Date: 4/27/2007  
Part A Recv Date: Not reported  
Part B Recv Date: Not reported  
Generator EPA ID: NYP000961516  
Trans1 EPA ID: Not reported  
Trans2 EPA ID: Not reported  
TSD ID: NYD049836679  
Waste Code: Not reported  
Quantity: 300  
Units: P - Pounds  
Number of Containers: 1  
Container Type: DM - Metal drums, barrels  
Handling Method: T Chemical, physical, or biological treatment.  
Specific Gravity: 1  
Year: 07  
Manifest Tracking Num: 002546321JJK  
Import Ind: N  
Export Ind: N

Map ID  
Direction  
Distance  
Elevation

MAP FINDINGS

Site

Database(s)

EDR ID Number  
EPA ID Number

**CITY OF ROCHESTER (Continued)**

**S108650320**

Discr Quantity Ind: Y  
Discr Type Ind: N  
Discr Residue Ind: N  
Discr Partial Reject Ind: N  
Discr Full Reject Ind: N  
Manifest Ref Num: Not reported  
Alt Fac RCRA Id: Not reported  
Alt Fac Sign Date: Not reported  
Mgmt Method Type Code: H132  
EPA ID: NYP000961516  
Facility Name: city of rochester  
Facility Address: 83 MORTIMER ST  
Facility City: ROCHESTER  
Facility Address 2: Not reported  
Country: USA  
Mailing Name: city of rochester  
Mailing Contact: city of rochester  
Mailing Address: 30 CHURCH ST RM 300B  
Mailing Address 2: Not reported  
Mailing City: ROCHESTER  
Mailing State: NY  
Mailing Zip: 14614  
Mailing Zip4: Not reported  
Mailing Country: USA  
Mailing Phone: 585-760-8527

**45**  
**East**  
**1/8-1/4**  
**0.194 mi.**  
**1024 ft.**

**MONROE GRAPHICS INC**  
**334 EAST AVE**  
**ROCHESTER, NY 14604**

**FINDS 1000366742**  
**MANIFEST NYD057938268**  
**RCRA-NonGen**

**Relative:**  
**Lower**

**FINDS:**  
Other Pertinent Environmental Activity Identified at Site

**Actual:**  
**530 ft.**

FIS (New York - Facility Information System) is New York's Department of Environmental Conservation (DEC) information system for tracking environmental facility information found across the State.

RCRAInfo is a national information system that supports the Resource Conservation and Recovery Act (RCRA) program through the tracking of events and activities related to facilities that generate, transport, and treat, store, or dispose of hazardous waste. RCRAInfo allows RCRA program staff to track the notification, permit, compliance, and corrective action activities required under RCRA.

**NY MANIFEST:**

Document ID: NYA3172263  
Manifest Status: Completed after the designated time period for a TSDf to get a copy to the DEC  
Trans1 State ID: AH6225  
Trans2 State ID: Not reported  
Generator Ship Date: 861006  
Trans1 Recv Date: 861006  
Trans2 Recv Date: Not reported  
TSD Site Recv Date: 861006  
Part A Recv Date: 861110

Map ID  
Direction  
Distance  
Elevation

MAP FINDINGS

Site

Database(s)

EDR ID Number  
EPA ID Number

**MONROE GRAPHICS INC (Continued)**

**1000366742**

Part B Recv Date: 861015  
Generator EPA ID: NYD057938268  
Trans1 EPA ID: PAD980550479  
Trans2 EPA ID: Not reported  
TSD ID: NYD981558810  
Waste Code: D001 - NON-LISTED IGNITABLE WASTES  
Quantity: 00055  
Units: G - Gallons (liquids only)\* (8.3 pounds)  
Number of Containers: 001  
Container Type: DM - Metal drums, barrels  
Handling Method: B Incineration, heat recovery, burning.  
Specific Gravity: 100  
Year: 86  
Manifest Tracking Num: Not reported  
Import Ind: Not reported  
Export Ind: Not reported  
Discr Quantity Ind: Not reported  
Discr Type Ind: Not reported  
Discr Residue Ind: Not reported  
Discr Partial Reject Ind: Not reported  
Discr Full Reject Ind: Not reported  
Manifest Ref Num: Not reported  
Alt Fac RCRA Id: Not reported  
Alt Fac Sign Date: Not reported  
Mgmt Method Type Code: Not reported  
EPA ID: NYD057938268  
Facility Name: MONROE REPROGRAPHICS INCORPORATED  
Facility Address: 274 NORTH GOODMAN  
Facility City: ROCHESTER  
Facility Address 2: Not reported  
Country: USA  
Mailing Name: MONROE REPROGRAPHICS INCORPORATED  
Mailing Contact: JOSEPH DELVECCHIO  
Mailing Address: 274 NORTH GOODMAN  
Mailing Address 2: Not reported  
Mailing City: ROCHESTER  
Mailing State: NY  
Mailing Zip: 14607  
Mailing Zip4: Not reported  
Mailing Country: USA  
Mailing Phone: 716-473-6600  
  
Document ID: VTA0033336  
Manifest Status: Completed after the designated time period for a TSD to get a copy to the DEC  
Trans1 State ID: IB1206NY  
Trans2 State ID: XT11C2NJ  
Generator Ship Date: 900924  
Trans1 Recv Date: 900924  
Trans2 Recv Date: 900925  
TSD Site Recv Date: 900925  
Part A Recv Date: 910124  
Part B Recv Date: 901105  
Generator EPA ID: NYD057938268  
Trans1 EPA ID: NYD980761191  
Trans2 EPA ID: NYD980761191  
TSD ID: VTD982766537  
Waste Code: F001 - UNKNOWN



Map ID  
Direction  
Distance  
Elevation

MAP FINDINGS

Site

Database(s)

EDR ID Number  
EPA ID Number

**MONROE GRAPHICS INC (Continued)**

**1000366742**

Quantity: 00110  
Units: G - Gallons (liquids only)\* (8.3 pounds)  
Number of Containers: 002  
Container Type: DM - Metal drums, barrels  
Handling Method: T Chemical, physical, or biological treatment.  
Specific Gravity: 100  
Waste Code: Not reported  
Quantity: 00055  
Units: G - Gallons (liquids only)\* (8.3 pounds)  
Number of Containers: 001  
Container Type: DM - Metal drums, barrels  
Handling Method: T Chemical, physical, or biological treatment.  
Specific Gravity: 100  
Year: 90  
Manifest Tracking Num: Not reported  
Import Ind: Not reported  
Export Ind: Not reported  
Discr Quantity Ind: Not reported  
Discr Type Ind: Not reported  
Discr Residue Ind: Not reported  
Discr Partial Reject Ind: Not reported  
Discr Full Reject Ind: Not reported  
Manifest Ref Num: Not reported  
Alt Fac RCRA Id: Not reported  
Alt Fac Sign Date: Not reported  
Mgmt Method Type Code: Not reported  
EPA ID: NYD057938268  
Facility Name: MONROE REPROGRAPHICS INCORPORATED  
Facility Address: 274 NORTH GOODMAN  
Facility City: ROCHESTER  
Facility Address 2: Not reported  
Country: USA  
Mailing Name: MONROE REPROGRAPHICS INCORPORATED  
Mailing Contact: JOSEPH DELVECCHIO  
Mailing Address: 274 NORTH GOODMAN  
Mailing Address 2: Not reported  
Mailing City: ROCHESTER  
Mailing State: NY  
Mailing Zip: 14607  
Mailing Zip4: Not reported  
Mailing Country: USA  
Mailing Phone: 716-473-6600  
  
Document ID: VTA0033335  
Manifest Status: Completed after the designated time period for a TSDf to get a copy to the DEC  
Trans1 State ID: IB1206NY  
Trans2 State ID: XT11CZNJ  
Generator Ship Date: 900924  
Trans1 Recv Date: 900924  
Trans2 Recv Date: 900925  
TSD Site Recv Date: 900925  
Part A Recv Date: 910204  
Part B Recv Date: 910212  
Generator EPA ID: NYD057938268  
Trans1 EPA ID: NYD980761191  
Trans2 EPA ID: NYD980761191  
TSDf ID: VTD982766537

Map ID  
Direction  
Distance  
Elevation

MAP FINDINGS

Site

Database(s)

EDR ID Number  
EPA ID Number

**MONROE GRAPHICS INC (Continued)**

**1000366742**

Waste Code: D002 - NON-LISTED CORROSIVE WASTES  
Quantity: 00055  
Units: G - Gallons (liquids only)\* (8.3 pounds)  
Number of Containers: 001  
Container Type: DM - Metal drums, barrels  
Handling Method: R Material recovery of more than 75 percent of the total material.  
Specific Gravity: 100  
Year: 90  
Manifest Tracking Num: Not reported  
Import Ind: Not reported  
Export Ind: Not reported  
Discr Quantity Ind: Not reported  
Discr Type Ind: Not reported  
Discr Residue Ind: Not reported  
Discr Partial Reject Ind: Not reported  
Discr Full Reject Ind: Not reported  
Manifest Ref Num: Not reported  
Alt Fac RCRA Id: Not reported  
Alt Fac Sign Date: Not reported  
Mgmt Method Type Code: Not reported  
EPA ID: NYD057938268  
Facility Name: MONROE REPROGRAPHICS INCORPORATED  
Facility Address: 274 NORTH GOODMAN  
Facility City: ROCHESTER  
Facility Address 2: Not reported  
Country: USA  
Mailing Name: MONROE REPROGRAPHICS INCORPORATED  
Mailing Contact: JOSEPH DELVECCHIO  
Mailing Address: 274 NORTH GOODMAN  
Mailing Address 2: Not reported  
Mailing City: ROCHESTER  
Mailing State: NY  
Mailing Zip: 14607  
Mailing Zip4: Not reported  
Mailing Country: USA  
Mailing Phone: 716-473-6600

**RCRA-NonGen:**

Date form received by agency: 01/01/2006  
Facility name: MONROE REPROGRAPHICS INC  
Facility address: 334 EAST AVE  
ROCHESTER, NY 146042610  
EPA ID: NYD057938268  
Mailing address: EAST AVE  
ROCHESTER, NY 14604  
Contact: -  
Contact address: EAST AVE  
ROCHESTER, NY 14604  
Contact country: US  
Contact telephone: Not reported  
Contact email: Not reported  
EPA Region: 02  
Classification: Non-Generator  
Description: Handler: Non-Generators do not presently generate hazardous waste

Handler accessibility indicator: Transferred to the program or state equivalent.

Map ID  
Direction  
Distance  
Elevation

MAP FINDINGS

Site

Database(s)

EDR ID Number  
EPA ID Number

**MONROE GRAPHICS INC (Continued)**

**1000366742**

Handler Activities Summary:

U.S. importer of hazardous waste: Unknown  
Mixed waste (haz. and radioactive): Unknown  
Recycler of hazardous waste: No  
Transporter of hazardous waste: No  
Treater, storer or disposer of HW: No  
Underground injection activity: No  
On-site burner exemption: Unknown  
Furnace exemption: Unknown  
Used oil fuel burner: No  
Used oil processor: No  
User oil refiner: No  
Used oil fuel marketer to burner: No  
Used oil Specification marketer: No  
Used oil transfer facility: No  
Used oil transporter: No  
Off-site waste receiver: Commercial status unknown

Historical Generators:

Date form received by agency: 07/08/1999  
Facility name: MONROE REPROGRAPHICS INC  
Classification: Not a generator, verified

Date form received by agency: 02/25/1986  
Facility name: MONROE REPROGRAPHICS INC  
Classification: Large Quantity Generator

Violation Status: No violations found

46  
WSW  
1/8-1/4  
0.197 mi.  
1039 ft.

**CITY OF ROCHESTER  
50 SOUTH AVE  
ROCHESTER, NY 14604**

**MANIFEST S108933091  
N/A**

**Relative:  
Lower**

NY MANIFEST:

Document ID: Not reported  
Manifest Status: Not reported  
Trans1 State ID: NYD986983229  
Trans2 State ID: VTR000500090  
Generator Ship Date: 2007-08-10  
Trans1 Recv Date: 2007-08-10  
Trans2 Recv Date: 2007-09-05  
TSD Site Recv Date: 2007-09-07  
Part A Recv Date: Not reported  
Part B Recv Date: Not reported  
Generator EPA ID: NYP000962217  
Trans1 EPA ID: Not reported  
Trans2 EPA ID: Not reported  
TSDF ID: NJD002200046  
Waste Code: Not reported  
Quantity: 7.0  
Units: K - Kilograms (2.2 pounds)  
Number of Containers: 1.0  
Container Type: DM - Metal drums, barrels  
Handling Method: L Landfill.  
Specific Gravity: 1.0  
Year: 07

**Actual:  
522 ft.**

Map ID  
Direction  
Distance  
Elevation

MAP FINDINGS

Site

Database(s)

EDR ID Number  
EPA ID Number

**CITY OF ROCHESTER (Continued)**

**S108933091**

Manifest Tracking Num: 000743690JJK  
Import Ind: N  
Export Ind: N  
Discr Quantity Ind: N  
Discr Type Ind: N  
Discr Residue Ind: N  
Discr Partial Reject Ind: N  
Discr Full Reject Ind: N  
Manifest Ref Num: Not reported  
Alt Fac RCRA Id: Not reported  
Alt Fac Sign Date: Not reported  
Mgmt Method Type Code: H141  
EPA ID: NYP000962217  
Facility Name: CITY OF ROCHESTER  
Facility Address: 50 SOUTH AVE  
Facility City: ROCHESTER  
Facility Address 2: Not reported  
Country: USA  
Mailing Name: CITY OF ROCHESTER  
Mailing Contact: AMY MINSTER  
Mailing Address: 30 CHURCH ST RM 322B  
Mailing Address 2: Not reported  
Mailing City: ROCHESTER  
Mailing State: NY  
Mailing Zip: 14614  
Mailing Zip4: Not reported  
Mailing Country: USA  
Mailing Phone: 585-428-7474

Document ID: Not reported  
Manifest Status: Not reported  
Trans1 State ID: NYD986983229  
Trans2 State ID: VTR000500090  
Generator Ship Date: 8/10/2007  
Trans1 Recv Date: 8/10/2007  
Trans2 Recv Date: 9/5/2007  
TSD Site Recv Date: 9/7/2007  
Part A Recv Date: Not reported  
Part B Recv Date: Not reported  
Generator EPA ID: NYP000962217  
Trans1 EPA ID: Not reported  
Trans2 EPA ID: Not reported  
TSDF ID: NJD002200046  
Waste Code: Not reported  
Quantity: 7  
Units: K - Kilograms (2.2 pounds)  
Number of Containers: 1  
Container Type: DM - Metal drums, barrels  
Handling Method: L Landfill.  
Specific Gravity: 1  
Year: 07  
Manifest Tracking Num: 000743690JJK  
Import Ind: N  
Export Ind: N  
Discr Quantity Ind: N  
Discr Type Ind: N  
Discr Residue Ind: N

Map ID  
 Direction  
 Distance  
 Elevation

MAP FINDINGS

Site

Database(s)

EDR ID Number  
 EPA ID Number

**CITY OF ROCHESTER (Continued)**

**S108933091**

Discr Partial Reject Ind: N  
 Discr Full Reject Ind: N  
 Manifest Ref Num: Not reported  
 Alt Fac RCRA Id: Not reported  
 Alt Fac Sign Date: Not reported  
 Mgmt Method Type Code: H141  
 EPA ID: NYP000962217  
 Facility Name: CITY OF ROCHESTER  
 Facility Address: 50 SOUTH AVE  
 Facility City: ROCHESTER  
 Facility Address 2: Not reported  
 Country: USA  
 Mailing Name: CITY OF ROCHESTER  
 Mailing Contact: AMY MINSTER  
 Mailing Address: 30 CHURCH ST RM 322B  
 Mailing Address 2: Not reported  
 Mailing City: ROCHESTER  
 Mailing State: NY  
 Mailing Zip: 14614  
 Mailing Zip4: Not reported  
 Mailing Country: USA  
 Mailing Phone: 585-428-7474

**47**  
**SSW**  
**1/8-1/4**  
**0.199 mi.**  
**1050 ft.**

**FORMER DMV PARKING LOT**  
**SOUTH AVENUE @COURT STREE**  
**ROCHESTER, NY**

**LTANKS** **S102556162**  
**HIST LTANKS** **N/A**

**Relative:**  
**Lower**

**LTANKS:**

**Actual:**  
**531 ft.**

Site ID: 76363  
 Spill Date: 03/04/97  
 Facility Addr2: Not reported  
 Facility ID: 9614670  
 Program Number: 9614670  
 SWIS: 2814  
 Region of Spill: 8  
 Investigator: MFZAMIAR  
 Referred To: Not reported  
 Reported to Dept: 03/04/97  
 CID: 323  
 Spill Cause: Tank Failure  
 Water Affected: Not reported  
 Spill Source: Commercial/Industrial  
 Spill Notifier: Other  
 Cleanup Ceased: 05/31/05  
 Cleanup Meets Standard: True  
 Last Inspection: 03/07/97  
 Recommended Penalty: Penalty Not Recommended  
 UST Involvement: False  
 Spill Class: Known release that creates potential for fire or hazard. DEC Response. Willing Responsible Party. Corrective action taken.  
 Spill Closed Dt: 05/31/05  
 Remediation Phase: 0  
 Date Entered In Computer: 03/20/97  
 Spill Record Last Update: 05/31/05  
 Spille Namer: BOB GORDON  
 Spiller Company: BOB GORDON ENTERPRISES

Map ID  
Direction  
Distance  
Elevation

MAP FINDINGS

Site

Database(s)

EDR ID Number  
EPA ID Number

**FORMER DMV PARKING LOT (Continued)**

**S102556162**

Spiller Phone: ( ) 546-8111  
Spiller Extention: Not reported  
Spiller Address: 16 E. MAIN ST SUITE 210  
Spiller City,St,Zip: ROCHESTER, NY 14614-  
Spiller County: 001  
Spiller Contact: PETER MORTON  
Spiller Phone: Not reported  
Spiller Extention: Not reported  
DEC Region: 8  
Program Number: 9614670  
DER Facility ID: 71386  
Site ID: 76363  
Operable Unit ID: 1042342  
Operable Unit: 01  
Material ID: 339773  
Material Code: 0066A  
Material Name: UNKNOWN PETROLEUM  
Case No.: Not reported  
Material FA: Petroleum  
Quantity: 0.00  
Units: Gallons  
Recovered: 0.00  
Resource Affected: Soil  
Oxygenate: False  
Site ID: Not reported  
Spill Tank Test: Not reported  
Tank Number: Not reported  
Tank Size: Not reported  
Test Method: Not reported  
Leak Rate: Not reported  
Gross Fail: Not reported  
Modified By: Not reported  
Last Modified: Not reported  
Test Method: Not reported  
DEC Memo: Not reported  
Remarks: Not reported

**HIST LTANKS:**

Region of Spill: 8  
Spill Number: 9614670  
Investigator: MZ  
Caller Name: Not reported  
Caller Agency: Not reported  
Caller Phone: Not reported  
Caller Extension: Not reported  
Notifier Name: Not reported  
Notifier Agency: Not reported  
Notifier Phone: Not reported  
Notifier Extension: Not reported  
Spill Date: 03/04/1997  
Spill Time: 11:00  
Reported to Department Date: 03/04/97  
Reported to Department Time: 11:30  
SWIS: 26  
Spiller Contact: PETER MORTON  
Spiller Phone: Not reported  
Spiller Extention: Not reported

Map ID  
Direction  
Distance  
Elevation

MAP FINDINGS

Site

Database(s)

EDR ID Number  
EPA ID Number

**FORMER DMV PARKING LOT (Continued)**

**S102556162**

Spiller Name: BOB GORDON ENTERPRISES  
Spiller Address: 16 E. MAIN ST SUITE 210  
Spiller City,St,Zip: ROCHESTER 14614-  
Facility Contact: BOB GORDON  
Facility Phone: ( ) 546-8111  
Facility Extention: Not reported  
Spill Cause: Tank Failure  
Resource Affectd: On Land  
Water Affected: Not reported  
Spill Source: Other Commercial/Industrial  
Spill Notifier: Other  
PBS Number: Not reported  
Cleanup Ceased: / /  
Cleanup Meets Standard: False  
Last Inspection: 03/07/97  
Recommended Penalty: Penalty Not Recommended  
Spiller Cleanup Date: / /  
Enforcement Date: / /  
Investigation Complete: / /  
UST Involvement: False  
Spill Class: Known release that creates potential for fire or hazard. DEC Response.  
Willing Responsible Party. Corrective action taken.  
Spill Closed Dt: / /  
Date Region Sent Summary to Central Office: / /  
Corrective Action Plan Submitted: / /  
Date Spill Entered In Computer Data File: 03/20/97  
Time Spill Entered In Computer Data File: Not reported  
Spill Record Last Update: 04/04/97  
Is Updated: False  
PBS Number: Not reported  
Tank Number: Not reported  
Tank Size: Not reported  
Test Method: Not reported  
Leak Rate Failed Tank: Not reported  
Gross Leak Rate: Not reported  
Material Class Type: Petroleum  
Quantity Spilled: 0  
Unkonwn Quantity Spilled: True  
Units: Gallons  
Quantity Recovered: 0  
Unkonwn Quantity Recovered: False  
Material: UNKNOWN PETROLEUM  
Class Type: UNKNOWN PETROLEUM  
Times Material Entry In File: 16414  
CAS Number: Not reported  
Last Date: 19940929  
DEC Remarks: 03/04/97 MZ ON SITE WITH PETER MORTON (PASSARO), KEITH HAMBLEY (MARCOR) AND LT FLYNN (C/O ROCH FIRE SAFETY). THERE IS EXTENSIVE CONTAMINATION THOUGHOUT THE SITE. THE PLAN IS TO EXCAVATE ALL CONTAMINATED SOIL AND DISPOSE OF OFF-SITE. THERE ARE AN UNKNOWN NUMBER OF UST S BURIED THOUGHOUT THE SITE. ALL USTS ARE TO BE REMOVED ACCORDING TO MORTON. 3/7/97 MZ ON SITE WITH PETER MORTON. MORTON STATED THAT THEY HAVE ISOLATED 4 HOT SPOTS (SEE SITE SKETCH ATTACHED TO INSP. REPORT). MORTON STATED THAT IT APPEARS THAT SOME OF THE CONTAMINATION GOES UNDER SOUTH AVE. SOIL SAMPLES WILL BE TAKEN FROM THE SIDE WALLS TO DETERMINE WHAT THE LEVELS ARE. MORTON STATED THAT THE NORTH END OF THE PARKING LOT HAS NOT BEEN INVESTIGATED YET. THERE MAY BE MORE TANKS/CONTAMINATION IN THIS AREA. 5/2/97 MZ TELCON WITH PETER MORTON WHO STATED THAT A CLOSURE REPORT IS BEING

Map ID  
Direction  
Distance  
Elevation

MAP FINDINGS

Site

Database(s)

EDR ID Number  
EPA ID Number

**FORMER DMV PARKING LOT (Continued)**

**S102556162**

SENT OUT TODAY. 5/8/97 closure report rec d 5/5/97. OVER 2,000 TONS OF SOIL DISPOSED OF AT HIGH ACRES LANDFILL. CONFIRMATORY SOILSAMPLS TAKEN. RESIDUAL CONTAMINATION LOCATED ALONG WEST WALL OF AREA 1 UNDER SOUTH AVE) AND AT SOUTHEAST SIDE OF AREA 4 UNDER ST. MARY S CHURCH). LETTER SENT TO GORDON REQUIRING ENGINEERING CONTROLS USED TO PROHIBIT PETRO VAPORS FROM MIGRATING INTO NEW BLUE CROSS/BLUE SHIELD BUILDING. DEPT REQUIRES THAT VAPOR EXTRACTION BE PART OF THE ENGINEERING CONTROLS FOR AREA 1 TO ADDRESS CONTAMINANTS THAT MIGRATED UNDER SOUTH AVE. 5/19/97 LETTER REC D FROM PASSERO RE: ENGINEERING CONTROLS. PROPOSE GEOSYNTHETIC VAPOR BARRIER. THEY DON T BELIEVE VES IS NECESSARY. 5/28/97 LETTER SENT TO GORDON GIVING OK ON GEOSYNTHETIC VAOPR BARRIER. DEPT ALSO REQUIRES THAT VES PIPING BE INSTALLED AND THAT SOLID RISER BE BROUGHT UP TO SURFACE FOR FUTURE USE IF NEEDED. ALSO REQUIRE THAT SOME CONTROLS BE USED ON WALL ADJACENT TO CHURCH. 5/28/97 MZ REC D COPIES OF THE DISPOSAL RECEIPTS FOR THE SOIL THAT WAS TAKEN TO HIGH ACRES LANDFILL. 6/5/97 FAX REC D FROM PASSARO WHICH CONTAINS PROPOSAL FOR 2 TIERED VES SYSTEM. 6/17/97 LETTER SENT TO GORDON WHICH STATES THAT 6/5/97 PROPOSAL IS OK BUT DEPT RECOMMENDS THAT ANOTHER PASSIVE VAPOR EXTRACTION PIPING SYSTEM BE INSTALLED ON THE OTHER SIDE OF THE GEOMEMBRANE LINER (IE SOUTH AVE SIDE OF LINER). 9/29/97 MZ REC D FAX WHICH SHOWED PROPOSAL FOR MEMBRANE LINER BETWEEN BUILDING AND ST. MARY S CHURCH. 9/30/97 MZ LEFT MESSAGE FOR ARPAD PASSERO ASS.) GIVING VERBAL OK ON PROPOSAL FROM 9/29/97. 10/9/97 MZ TELCON WITH MIKE MALLON (LECHASE CONSTRUCTION) WHO STATED THAT THE INSTALLATION OF THE GEOMEMBRANE LINER AND THE SLOTTED PVC PIPING WILL BEGIN MIDDLE OF NEXT WEEK (10/15 OR 10/16).

Spill Cause: BOB GORDON ENTERPRIZES OWNES PROPERTY WHICH IS GOING TO BE SOLD FOR NEW BLUE CROSS BLUE SHIELD BLDG. THESE ARE ON UNKNOWN NUMBER OF UST CONTAINING GAS, DIESEL, WASTE OIL, ETC. THE PROPOSED PLAN IS TO EXCAVATE ALL CONTAMINATED SOIL. MZ ON SITE W/ MURRAY

**J48** FARASH CORP  
**SW** 155 E BROAD ST  
**1/8-1/4** ROCHESTER, NY 14604  
**0.200 mi.**  
**1054 ft.** Site 1 of 2 in cluster J

**FINDS** 1004757215  
**MANIFEST** NYD986908259  
**RCRA-NonGen**

**Relative:** FINDS:  
**Lower** Other Pertinent Environmental Activity Identified at Site

**Actual:** 528 ft. RCRAInfo is a national information system that supports the Resource Conservation and Recovery Act (RCRA) program through the tracking of events and activities related to facilities that generate, transport, and treat, store, or dispose of hazardous waste. RCRAInfo allows RCRA program staff to track the notification, permit, compliance, and corrective action activities required under RCRA.

NY MANIFEST:  
 Document ID: NYB1799316  
 Manifest Status: Completed copy  
 Trans1 State ID: IB1206NY  
 Trans2 State ID: T622GN  
 Generator Ship Date: 900910  
 Trans1 Recv Date: 900910  
 Trans2 Recv Date: 900912  
 TSD Site Recv Date: 900913  
 Part A Recv Date: 900918  
 Part B Recv Date: 900925  
 Generator EPA ID: NYD986908259



Map ID  
Direction  
Distance  
Elevation

MAP FINDINGS

Site

Database(s)

EDR ID Number  
EPA ID Number

**FARASH CORP (Continued)**

**1004757215**

Trans1 EPA ID: NYD980761191  
Trans2 EPA ID: NYD980761191  
TSD ID: NYD043815703  
Waste Code: D001 - NON-LISTED IGNITABLE WASTES  
Quantity: 00055  
Units: G - Gallons (liquids only)\* (8.3 pounds)  
Number of Containers: 001  
Container Type: DM - Metal drums, barrels  
Handling Method: T Chemical, physical, or biological treatment.  
Specific Gravity: 100  
Year: 90  
Manifest Tracking Num: Not reported  
Import Ind: Not reported  
Export Ind: Not reported  
Discr Quantity Ind: Not reported  
Discr Type Ind: Not reported  
Discr Residue Ind: Not reported  
Discr Partial Reject Ind: Not reported  
Discr Full Reject Ind: Not reported  
Manifest Ref Num: Not reported  
Alt Fac RCRA Id: Not reported  
Alt Fac Sign Date: Not reported  
Mgmt Method Type Code: Not reported  
EPA ID: NYD986908259  
Facility Name: FARASH CORPORATION  
Facility Address: 155 EAST BROAD STREET  
Facility City: ROCHESTER  
Facility Address 2: Not reported  
Country: USA  
Mailing Name: FARASH CORPORATION  
Mailing Contact: KENNETH PALMEN  
Mailing Address: 155 EAST BROAD STREET  
Mailing Address 2: Not reported  
Mailing City: ROCHESTER  
Mailing State: NY  
Mailing Zip: 14604  
Mailing Zip4: Not reported  
Mailing Country: USA  
Mailing Phone: 716-263-7636  
  
Document ID: VTA0034770  
Manifest Status: Completed after the designated time period for a TSD to get a copy to the DEC  
Trans1 State ID: IB1206NY  
Trans2 State ID: T440LL(NJ)  
Generator Ship Date: 901128  
Trans1 Recv Date: 901128  
Trans2 Recv Date: 901129  
TSD Site Recv Date: 901130  
Part A Recv Date: 910305  
Part B Recv Date: 910102  
Generator EPA ID: NYD986908259  
Trans1 EPA ID: NYD980761191  
Trans2 EPA ID: NYD980761191  
TSD ID: VTD982766537  
Waste Code: D002 - NON-LISTED CORROSIVE WASTES  
Quantity: 00055  
Units: G - Gallons (liquids only)\* (8.3 pounds)

Map ID  
Direction  
Distance  
Elevation

MAP FINDINGS

Site

Database(s)

EDR ID Number  
EPA ID Number

**FARASH CORP (Continued)**

**1004757215**

Number of Containers: 001  
Container Type: DF - Fiberboard or plastic drums (glass)  
Handling Method: T Chemical, physical, or biological treatment.  
Specific Gravity: 100  
Year: 90  
Manifest Tracking Num: Not reported  
Import Ind: Not reported  
Export Ind: Not reported  
Discr Quantity Ind: Not reported  
Discr Type Ind: Not reported  
Discr Residue Ind: Not reported  
Discr Partial Reject Ind: Not reported  
Discr Full Reject Ind: Not reported  
Manifest Ref Num: Not reported  
Alt Fac RCRA Id: Not reported  
Alt Fac Sign Date: Not reported  
Mgmt Method Type Code: Not reported  
EPA ID: NYD986908259  
Facility Name: FARASH CORPORATION  
Facility Address: 155 EAST BROAD STREET  
Facility City: ROCHESTER  
Facility Address 2: Not reported  
Country: USA  
Mailing Name: FARASH CORPORATION  
Mailing Contact: KENNETH PALMEN  
Mailing Address: 155 EAST BROAD STREET  
Mailing Address 2: Not reported  
Mailing City: ROCHESTER  
Mailing State: NY  
Mailing Zip: 14604  
Mailing Zip4: Not reported  
Mailing Country: USA  
Mailing Phone: 716-263-7636

**RCRA-NonGen:**

Date form received by agency: 01/01/2006  
Facility name: FARASH CORP  
Facility address: 155 E BROAD ST  
ROCHESTER, NY 14604  
EPA ID: NYD986908259  
Mailing address: WINTON RD S  
ROCHESTER, NY 14618  
Contact: KENNETH - PALMER  
Contact address: WINTON RD S  
ROCHESTER, NY 14618  
Contact country: US  
Contact telephone: (716) 263-7636  
Contact email: Not reported  
EPA Region: 02  
Classification: Non-Generator  
Description: Handler: Non-Generators do not presently generate hazardous waste

**Owner/Operator Summary:**

Owner/operator name: MAX FARASH  
Owner/operator address: NOT REQUIRED  
NOT REQUIRED, WY 99999

Map ID  
Direction  
Distance  
Elevation

MAP FINDINGS

Site

Database(s)

EDR ID Number  
EPA ID Number

**FARASH CORP (Continued)**

**1004757215**

Owner/operator country: Not reported  
Owner/operator telephone: (212) 555-1212  
Legal status: Private  
Owner/Operator Type: Owner  
Owner/Op start date: Not reported  
Owner/Op end date: Not reported

Handler accessibility indicator: Transferred to the program or state equivalent.

Handler Activities Summary:

U.S. importer of hazardous waste: Unknown  
Mixed waste (haz. and radioactive): Unknown  
Recycler of hazardous waste: No  
Transporter of hazardous waste: No  
Treater, storer or disposer of HW: No  
Underground injection activity: No  
On-site burner exemption: Unknown  
Furnace exemption: Unknown  
Used oil fuel burner: No  
Used oil processor: No  
Used oil refiner: No  
Used oil fuel marketer to burner: No  
Used oil Specification marketer: No  
Used oil transfer facility: No  
Used oil transporter: No  
Off-site waste receiver: Commercial status unknown

Historical Generators:

Date form received by agency: 07/20/1990  
Facility name: FARASH CORP  
Classification: Conditionally Exempt Small Quantity Generator

Hazardous Waste Summary:

Waste code: D001  
Waste name: IGNITABLE HAZARDOUS WASTES ARE THOSE WASTES WHICH HAVE A FLASHPOINT OF LESS THAN 140 DEGREES FAHRENHEIT AS DETERMINED BY A PENSKEY-MARTENS CLOSED CUP FLASH POINT TESTER. ANOTHER METHOD OF DETERMINING THE FLASH POINT OF A WASTE IS TO REVIEW THE MATERIAL SAFETY DATA SHEET, WHICH CAN BE OBTAINED FROM THE MANUFACTURER OR DISTRIBUTOR OF THE MATERIAL. LACQUER THINNER IS AN EXAMPLE OF A COMMONLY USED SOLVENT WHICH WOULD BE CONSIDERED AS IGNITABLE HAZARDOUS WASTE.

Waste code: D002  
Waste name: A WASTE WHICH HAS A PH OF LESS THAN 2 OR GREATER THAN 12.5 IS CONSIDERED TO BE A CORROSIVE HAZARDOUS WASTE. SODIUM HYDROXIDE, A CAUSTIC SOLUTION WITH A HIGH PH, IS OFTEN USED BY INDUSTRIES TO CLEAN OR DEGREASE PARTS. HYDROCHLORIC ACID, A SOLUTION WITH A LOW PH, IS USED BY MANY INDUSTRIES TO CLEAN METAL PARTS PRIOR TO PAINTING. WHEN THESE CAUSTIC OR ACID SOLUTIONS BECOME CONTAMINATED AND MUST BE DISPOSED, THE WASTE WOULD BE A CORROSIVE HAZARDOUS WASTE.

Violation Status: No violations found

MAP FINDINGS

Map ID Direction Distance Elevation	Site	Database(s)	EDR ID Number EPA ID Number
----------------------------------------------	------	-------------	--------------------------------

<b>K49</b> <b>West</b> <b>1/8-1/4</b> <b>0.206 mi.</b> <b>1088 ft.</b>	<b>HYATT REGENCY</b> <b>125 E MAIN ST</b> <b>ROCHESTER, NY 14604</b>  <b>Site 1 of 3 in cluster K</b>	<b>FINDS</b> <b>MANIFEST</b> <b>RCRA-NonGen</b>	<b>1000981258</b> <b>NY0000939348</b>
------------------------------------------------------------------------------------	-------------------------------------------------------------------------------------------------------------------	-------------------------------------------------------	------------------------------------------

**Relative:** FINDS:  
**Lower** Other Pertinent Environmental Activity Identified at Site

**Actual:** RCRAInfo is a national information system that supports the Resource  
**518 ft.** Conservation and Recovery Act (RCRA) program through the tracking of  
events and activities related to facilities that generate, transport,  
and treat, store, or dispose of hazardous waste. RCRAInfo allows RCRA  
program staff to track the notification, permit, compliance, and  
corrective action activities required under RCRA.

NY MANIFEST:

Document ID:	NJA1945130
Manifest Status:	Completed copy
Trans1 State ID:	08690
Trans2 State ID:	10342
Generator Ship Date:	941202
Trans1 Recv Date:	941202
Trans2 Recv Date:	941206
TSD Site Recv Date:	941206
Part A Recv Date:	941213
Part B Recv Date:	941219
Generator EPA ID:	NY0000939348
Trans1 EPA ID:	ILD984908202
Trans2 EPA ID:	NJD000813477
TSD ID:	NJD002182897
Waste Code:	D018 - BENZENE 0.5 MG/L TCLP
Quantity:	00377
Units:	P - Pounds
Number of Containers:	001
Container Type:	DM - Metal drums, barrels
Handling Method:	B Incineration, heat recovery, burning.
Specific Gravity:	100
Year:	94
Manifest Tracking Num:	Not reported
Import Ind:	Not reported
Export Ind:	Not reported
Discr Quantity Ind:	Not reported
Discr Type Ind:	Not reported
Discr Residue Ind:	Not reported
Discr Partial Reject Ind:	Not reported
Discr Full Reject Ind:	Not reported
Manifest Ref Num:	Not reported
Alt Fac RCRA Id:	Not reported
Alt Fac Sign Date:	Not reported
Mgmt Method Type Code:	Not reported
EPA ID:	NY0000939348
Facility Name:	HYATT REGENCY
Facility Address:	125 MAIN ST
Facility City:	ROCHESTER
Facility Address 2:	Not reported
Country:	USA
Mailing Name:	HYATT REGENCY

Map ID  
Direction  
Distance  
Elevation

MAP FINDINGS

Site

Database(s)

EDR ID Number  
EPA ID Number

**HYATT REGENCY (Continued)**

**1000981258**

Mailing Contact: CHRIS DILLON  
Mailing Address: 125 E MAIN ST  
Mailing Address 2: Not reported  
Mailing City: ROCHESTER  
Mailing State: NY  
Mailing Zip: 14604  
Mailing Zip4: Not reported  
Mailing Country: USA  
Mailing Phone: 716-546-1234

**RCRA-NonGen:**

Date form received by agency: 01/01/2006  
Facility name: HYATT REGENCY ROCHESTER  
Facility address: 125 E MAIN ST  
ROCHESTER, NY 146041605  
EPA ID: NY0000939348  
Mailing address: E MAIN ST  
ROCHESTER, NY 14604  
Contact: -  
Contact address: E MAIN ST  
ROCHESTER, NY 14604  
Contact country: US  
Contact telephone: Not reported  
Contact email: Not reported  
EPA Region: 02  
Classification: Non-Generator  
Description: Handler: Non-Generators do not presently generate hazardous waste

Handler accessibility indicator: Transferred to the program or state equivalent.

**Handler Activities Summary:**

U.S. importer of hazardous waste: Unknown  
Mixed waste (haz. and radioactive): Unknown  
Recycler of hazardous waste: No  
Transporter of hazardous waste: No  
Treater, storer or disposer of HW: No  
Underground injection activity: No  
On-site burner exemption: Unknown  
Furnace exemption: Unknown  
Used oil fuel burner: No  
Used oil processor: No  
Used oil refiner: No  
Used oil fuel marketer to burner: No  
Used oil Specification marketer: No  
Used oil transfer facility: No  
Used oil transporter: No  
Off-site waste receiver: Commercial status unknown

**Historical Generators:**

Date form received by agency: 07/08/1999  
Facility name: HYATT REGENCY ROCHESTER  
Classification: Not a generator, verified

Date form received by agency: 11/22/1994  
Facility name: HYATT REGENCY ROCHESTER  
Classification: Small Quantity Generator

Map ID  
Direction  
Distance  
Elevation

MAP FINDINGS

Site

Database(s)

EDR ID Number  
EPA ID Number

**HYATT REGENCY (Continued)**

1000981258

Violation Status: No violations found

**K50**  
**West**  
**1/8-1/4**  
**0.210 mi.**  
**1111 ft.**

**RON WYRSTA IRONDEQUOIT BAY**  
**1140 EMPIRE BLVD**  
**PENFIELD, NY 14526**

**Site 2 of 3 in cluster K**

**FINDS 1000136707**  
**MANIFEST NYD986882785**  
**RCRA-NonGen**

**Relative:**  
**Lower**

**FINDS:**  
Other Pertinent Environmental Activity Identified at Site

**Actual:**  
**518 ft.**

RCRAInfo is a national information system that supports the Resource Conservation and Recovery Act (RCRA) program through the tracking of events and activities related to facilities that generate, transport, and treat, store, or dispose of hazardous waste. RCRAInfo allows RCRA program staff to track the notification, permit, compliance, and corrective action activities required under RCRA.

**NY MANIFEST:**

Document ID: NYG1550421  
Manifest Status: Not reported  
Trans1 State ID: NYD986903904  
Trans2 State ID: OH0000000539  
Generator Ship Date: 12/03/1999  
Trans1 Recv Date: 12/03/1999  
Trans2 Recv Date: 12/13/1999  
TSD Site Recv Date: 12/28/1999  
Part A Recv Date: Not reported  
Part B Recv Date: Not reported  
Generator EPA ID: NYD986882785  
Trans1 EPA ID: OHD083377010  
Trans2 EPA ID: Not reported  
TSD ID: PP8404NY  
Waste Code: D008 - LEAD 5.0 MG/L TCLP  
Quantity: 00020  
Units: G - Gallons (liquids only)\* (8.3 pounds)  
Number of Containers: 001  
Container Type: DM - Metal drums, barrels  
Handling Method: T Chemical, physical, or biological treatment.  
Specific Gravity: 01.00  
Year: 99  
Manifest Tracking Num: Not reported  
Import Ind: Not reported  
Export Ind: Not reported  
Discr Quantity Ind: Not reported  
Discr Type Ind: Not reported  
Discr Residue Ind: Not reported  
Discr Partial Reject Ind: Not reported  
Discr Full Reject Ind: Not reported  
Manifest Ref Num: Not reported  
Alt Fac RCRA Id: Not reported  
Alt Fac Sign Date: Not reported  
Mgmt Method Type Code: Not reported  
EPA ID: NYD986882785  
Facility Name: HARRIS BEACH & WILCOX  
Facility Address: 130 E MAIN ST-GRANITE BLDG  
Facility City: ROCHESTER

Map ID  
Direction  
Distance  
Elevation

MAP FINDINGS

Site

Database(s)

EDR ID Number  
EPA ID Number

**RON WYRSTA IRONDEQUOIT BAY (Continued)**

**1000136707**

Facility Address 2: Not reported  
Country: USA  
Mailing Name: HARRIS BEACH & WILCOX  
Mailing Contact: WILLIAM RUOFF  
Mailing Address: 130 E MAIN ST-GRANITE BLDG  
Mailing Address 2: Not reported  
Mailing City: ROCHESTER  
Mailing State: NY  
Mailing Zip: 14604  
Mailing Zip4: Not reported  
Mailing Country: USA  
Mailing Phone: 716-381-5710

**RCRA-NonGen:**

Date form received by agency: 01/01/2006  
Facility name: RON WYRSTA IRONDEQUOIT BAY  
Facility address: 1140 EMPIRE BLVD  
PENFIELD, NY 14526  
EPA ID: NYD986882785  
Mailing address: JOHN GLENN BLVD  
WEBSTER, NY 14580  
Contact: -  
Contact address: JOHN GLENN BLVD  
WEBSTER, NY 14580  
Contact country: US  
Contact telephone: Not reported  
Contact email: Not reported  
EPA Region: 02  
Classification: Non-Generator  
Description: Handler: Non-Generators do not presently generate hazardous waste

Handler accessibility indicator: Transferred to the program or state equivalent.

**Handler Activities Summary:**

U.S. importer of hazardous waste: Unknown  
Mixed waste (haz. and radioactive): Unknown  
Recycler of hazardous waste: No  
Transporter of hazardous waste: No  
Treater, storer or disposer of HW: No  
Underground injection activity: No  
On-site burner exemption: Unknown  
Furnace exemption: Unknown  
Used oil fuel burner: No  
Used oil processor: No  
User oil refiner: No  
Used oil fuel marketer to burner: No  
Used oil Specification marketer: No  
Used oil transfer facility: No  
Used oil transporter: No  
Off-site waste receiver: Commercial status unknown

**Historical Generators:**

Date form received by agency: 07/08/1999  
Facility name: RON WYRSTA IRONDEQUOIT BAY  
Classification: Not a generator, verified

Date form received by agency: 06/13/1989

Map ID  
Direction  
Distance  
Elevation

MAP FINDINGS

Site

Database(s)

EDR ID Number  
EPA ID Number

**RON WYRSTA IRONDEQUOIT BAY (Continued)**

**1000136707**

Facility name: RON WYRSTA IRONDEQUOIT BAY  
Classification: Large Quantity Generator

Violation Status: No violations found

**K51**  
**West**  
**1/8-1/4**  
**0.211 mi.**  
**1113 ft.**

**ROCHESTER RIVERSIDE CEONVENTION**  
**123 E MAIN ST**  
**ROCHESTER, NY 14607**  
**Site 3 of 3 in cluster K**

**FINDS 1004758141**  
**MANIFEST NYD986983757**  
**RCRA-NonGen**

**Relative:**  
**Lower**

**FINDS:**  
Other Pertinent Environmental Activity Identified at Site

**Actual:**  
**518 ft.**

RCRAInfo is a national information system that supports the Resource Conservation and Recovery Act (RCRA) program through the tracking of events and activities related to facilities that generate, transport, and treat, store, or dispose of hazardous waste. RCRAInfo allows RCRA program staff to track the notification, permit, compliance, and corrective action activities required under RCRA.

**NY MANIFEST:**

Document ID: NJA1688104  
Manifest Status: Completed copy  
Trans1 State ID: NJDEPES50  
Trans2 State ID: NJDEPS500  
Generator Ship Date: 930624  
Trans1 Recv Date: 930624  
Trans2 Recv Date: 930629  
TSD Site Recv Date: 930630  
Part A Recv Date: 930707  
Part B Recv Date: 930713  
Generator EPA ID: NYD986983757  
Trans1 EPA ID: NYD980761191  
Trans2 EPA ID: NYD980761191  
TSD ID: NJD002200046  
Waste Code: D002 - NON-LISTED CORROSIVE WASTES  
Quantity: 00085  
Units: G - Gallons (liquids only)\* (8.3 pounds)  
Number of Containers: 001  
Container Type: DF - Fiberboard or plastic drums (glass)  
Handling Method: T Chemical, physical, or biological treatment.  
Specific Gravity: 100  
Waste Code: Not reported  
Quantity: 00055  
Units: G - Gallons (liquids only)\* (8.3 pounds)  
Number of Containers: 001  
Container Type: DM - Metal drums, barrels  
Handling Method: T Chemical, physical, or biological treatment.  
Specific Gravity: 100  
Waste Code: Not reported  
Quantity: 00010  
Units: G - Gallons (liquids only)\* (8.3 pounds)  
Number of Containers: 002  
Container Type: DM - Metal drums, barrels  
Handling Method: T Chemical, physical, or biological treatment.  
Specific Gravity: 100



Map ID  
Direction  
Distance  
Elevation

MAP FINDINGS

Site

Database(s)

EDR ID Number  
EPA ID Number

ROCHESTER RIVERSIDE CEONVENTION (Continued)

1004758141

Year: 93  
Manifest Tracking Num: Not reported  
Import Ind: Not reported  
Export Ind: Not reported  
Discr Quantity Ind: Not reported  
Discr Type Ind: Not reported  
Discr Residue Ind: Not reported  
Discr Partial Reject Ind: Not reported  
Discr Full Reject Ind: Not reported  
Manifest Ref Num: Not reported  
Alt Fac RCRA Id: Not reported  
Alt Fac Sign Date: Not reported  
Mgmt Method Type Code: Not reported  
EPA ID: NYD986983757  
Facility Name: ROCHESTER RIVERSIDE CONVENTION CENTER  
Facility Address: 123 EAST MAIN STREET  
Facility City: ROCHESTER  
Facility Address 2: Not reported  
Country: USA  
Mailing Name: ROCHESTER RIVERSIDE CONVENTION CENTER  
Mailing Contact: PAUL M. CRAMER  
Mailing Address: 123 EAST MAIN STREET  
Mailing Address 2: Not reported  
Mailing City: ROCHESTER  
Mailing State: NY  
Mailing Zip: 14604  
Mailing Zip4: Not reported  
Mailing Country: USA  
Mailing Phone: 716-232-7200  
  
Document ID: NJA1688102  
Manifest Status: Completed copy  
Trans1 State ID: NJDEPES50  
Trans2 State ID: NJDEPS500  
Generator Ship Date: 930624  
Trans1 Recv Date: 930624  
Trans2 Recv Date: 930629  
TSD Site Recv Date: 930630  
Part A Recv Date: 930707  
Part B Recv Date: 930713  
Generator EPA ID: NYD986983757  
Trans1 EPA ID: NYD980761191  
Trans2 EPA ID: NYD980761191  
TSD ID: NJD002200046  
Waste Code: D001 - NON-LISTED IGNITABLE WASTES  
Quantity: 00055  
Units: G - Gallons (liquids only)\* (8.3 pounds)  
Number of Containers: 001  
Container Type: DM - Metal drums, barrels  
Handling Method: T Chemical, physical, or biological treatment.  
Specific Gravity: 100  
Waste Code: Not reported  
Quantity: 00025  
Units: G - Gallons (liquids only)\* (8.3 pounds)  
Number of Containers: 001  
Container Type: DF - Fiberboard or plastic drums (glass)  
Handling Method: T Chemical, physical, or biological treatment.

Map ID  
Direction  
Distance  
Elevation

MAP FINDINGS

Site

Database(s)

EDR ID Number  
EPA ID Number

**ROCHESTER RIVERSIDE CEONVENTION (Continued)**

**1004758141**

Specific Gravity: 100  
Waste Code: Not reported  
Quantity: 00040  
Units: G - Gallons (liquids only)\* (8.3 pounds)  
Number of Containers: 001  
Container Type: DF - Fiberboard or plastic drums (glass)  
Handling Method: T Chemical, physical, or biological treatment.  
Specific Gravity: 100  
Waste Code: Not reported  
Quantity: 00015  
Units: G - Gallons (liquids only)\* (8.3 pounds)  
Number of Containers: 001  
Container Type: DF - Fiberboard or plastic drums (glass)  
Handling Method: T Chemical, physical, or biological treatment.  
Specific Gravity: 100  
Year: 93  
Manifest Tracking Num: Not reported  
Import Ind: Not reported  
Export Ind: Not reported  
Discr Quantity Ind: Not reported  
Discr Type Ind: Not reported  
Discr Residue Ind: Not reported  
Discr Partial Reject Ind: Not reported  
Discr Full Reject Ind: Not reported  
Manifest Ref Num: Not reported  
Alt Fac RCRA Id: Not reported  
Alt Fac Sign Date: Not reported  
Mgmt Method Type Code: Not reported  
EPA ID: NYD986983757  
Facility Name: ROCHESTER RIVERSIDE CONVENTION CENTER  
Facility Address: 123 EAST MAIN STREET  
Facility City: ROCHESTER  
Facility Address 2: Not reported  
Country: USA  
Mailing Name: ROCHESTER RIVERSIDE CONVENTION CENTER  
Mailing Contact: PAUL M. CRAMER  
Mailing Address: 123 EAST MAIN STREET  
Mailing Address 2: Not reported  
Mailing City: ROCHESTER  
Mailing State: NY  
Mailing Zip: 14604  
Mailing Zip4: Not reported  
Mailing Country: USA  
Mailing Phone: 716-232-7200  
  
Document ID: VTA0040771  
Manifest Status: Completed copy  
Trans1 State ID: NYIB1206  
Trans2 State ID: NJT440LL  
Generator Ship Date: 911223  
Trans1 Recv Date: 911223  
Trans2 Recv Date: 911227  
TSD Site Recv Date: 911231  
Part A Recv Date: Not reported  
Part B Recv Date: 920110  
Generator EPA ID: NYD986983757  
Trans1 EPA ID: NYD980761191

Map ID  
Direction  
Distance  
Elevation

MAP FINDINGS

Site

Database(s)

EDR ID Number  
EPA ID Number

**ROCHESTER RIVERSIDE CEONVENTION (Continued)**

**1004758141**

Trans2 EPA ID: NYD980761191  
TSDf ID: VTD982766537  
Waste Code: D001 - NON-LISTED IGNITABLE WASTES  
Quantity: 00165  
Units: G - Gallons (liquids only)\* (8.3 pounds)  
Number of Containers: 003  
Container Type: DM - Metal drums, barrels  
Handling Method: T Chemical, physical, or biological treatment.  
Specific Gravity: 100  
Year: 91  
Manifest Tracking Num: Not reported  
Import Ind: Not reported  
Export Ind: Not reported  
Discr Quantity Ind: Not reported  
Discr Type Ind: Not reported  
Discr Residue Ind: Not reported  
Discr Partial Reject Ind: Not reported  
Discr Full Reject Ind: Not reported  
Manifest Ref Num: Not reported  
Alt Fac RCRA Id: Not reported  
Alt Fac Sign Date: Not reported  
Mgmt Method Type Code: Not reported  
EPA ID: NYD986983757  
Facility Name: ROCHESTER RIVERSIDE CONVENTION CENTER  
Facility Address: 123 EAST MAIN STREET  
Facility City: ROCHESTER  
Facility Address 2: Not reported  
Country: USA  
Mailing Name: ROCHESTER RIVERSIDE CONVENTION CENTER  
Mailing Contact: PAUL M. CRAMER  
Mailing Address: 123 EAST MAIN STREET  
Mailing Address 2: Not reported  
Mailing City: ROCHESTER  
Mailing State: NY  
Mailing Zip: 14604  
Mailing Zip4: Not reported  
Mailing Country: USA  
Mailing Phone: 716-232-7200

**RCRA-NonGen:**

Date form received by agency: 01/01/2006  
Facility name: ROCHESTER RIVERSIDE CEONVENTION  
Facility address: 123 E MAIN ST  
ROCHESTER, NY 14604  
EPA ID: NYD986983757  
Mailing address: E MAIN ST  
ROCHESTER, NY 14604  
Contact: SEAN - LYONS  
Contact address: E MAIN ST  
ROCHESTER, NY 14604  
Contact country: US  
Contact telephone: (716) 232-7200  
Contact email: Not reported  
EPA Region: 02  
Classification: Non-Generator  
Description: Handler: Non-Generators do not presently generate hazardous waste

Map ID  
Direction  
Distance  
Elevation

MAP FINDINGS

Site

Database(s)

EDR ID Number  
EPA ID Number

**ROCHESTER RIVERSIDE CEONVENTION (Continued)**

**1004758141**

Owner/Operator Summary:

Owner/operator name: CITY OF ROCHESTER  
Owner/operator address: 30 CHURCH ST  
ROCHESTER, NY 14604  
Owner/operator country: Not reported  
Owner/operator telephone: (716) 232-7200  
Legal status: Municipal  
Owner/Operator Type: Owner  
Owner/Op start date: Not reported  
Owner/Op end date: Not reported

Handler accessibility indicator: Transferred to the program or state equivalent.

Handler Activities Summary:

U.S. importer of hazardous waste: Unknown  
Mixed waste (haz. and radioactive): Unknown  
Recycler of hazardous waste: No  
Transporter of hazardous waste: No  
Treater, storer or disposer of HW: No  
Underground injection activity: No  
On-site burner exemption: Unknown  
Furnace exemption: Unknown  
Used oil fuel burner: No  
Used oil processor: No  
User oil refiner: No  
Used oil fuel marketer to burner: No  
Used oil Specification marketer: No  
Used oil transfer facility: No  
Used oil transporter: No  
Off-site waste receiver: Commercial status unknown

Historical Generators:

Date form received by agency: 06/02/1994  
Facility name: ROCHESTER RIVERSIDE CEONVENTION  
Site name: ROCHESTER RIVERSIDE CONVENTION CENTER  
Classification: Large Quantity Generator

Date form received by agency: 12/20/1991  
Facility name: ROCHESTER RIVERSIDE CEONVENTION  
Classification: Conditionally Exempt Small Quantity Generator

Hazardous Waste Summary:

Waste code: D001  
Waste name: IGNITABLE HAZARDOUS WASTES ARE THOSE WASTES WHICH HAVE A FLASHPOINT OF LESS THAN 140 DEGREES FAHRENHEIT AS DETERMINED BY A PENSKEY-MARTENS CLOSED CUP FLASH POINT TESTER. ANOTHER METHOD OF DETERMINING THE FLASH POINT OF A WASTE IS TO REVIEW THE MATERIAL SAFETY DATA SHEET, WHICH CAN BE OBTAINED FROM THE MANUFACTURER OR DISTRIBUTOR OF THE MATERIAL. LACQUER THINNER IS AN EXAMPLE OF A COMMONLY USED SOLVENT WHICH WOULD BE CONSIDERED AS IGNITABLE HAZARDOUS WASTE.

Violation Status: No violations found

Map ID  
Direction  
Distance  
Elevation

MAP FINDINGS

Site

Database(s)

EDR ID Number  
EPA ID Number

**J52**      **ROCHESTER CITY-ROCHESTER PUBLIC LIBRARY**  
**SW**        **115 SOUTH AVE**  
**1/8-1/4**    **ROCHESTER, NY 14604**  
**0.211 mi.**  
**1114 ft.**    **Site 2 of 2 in cluster J**

**FINDS**    **1000551511**  
**MANIFEST** **NYD986938538**  
**RCRA-NonGen**

**Relative:**      **FINDS:**  
**Lower**         Other Pertinent Environmental Activity Identified at Site

**Actual:**                              RCRAInfo is a national information system that supports the Resource  
**526 ft.**                                  Conservation and Recovery Act (RCRA) program through the tracking of  
                                                    events and activities related to facilities that generate, transport,  
                                                    and treat, store, or dispose of hazardous waste. RCRAInfo allows RCRA  
                                                    program staff to track the notification, permit, compliance, and  
                                                    corrective action activities required under RCRA.

**NY MANIFEST:**

Document ID:                              NYB2579103  
Manifest Status:                            Completed after the designated time period for a TSDf to get a copy to the DEC  
Trans1 State ID:                            85789DNY  
Trans2 State ID:                            85788DNY  
Generator Ship Date:                     910508  
Trans1 Recv Date:                         910508  
Trans2 Recv Date:                         910515  
TSD Site Recv Date:                      910515  
Part A Recv Date:                         910620  
Part B Recv Date:                         910603  
Generator EPA ID:                         NYD986938538  
Trans1 EPA ID:                              NYD986875854  
Trans2 EPA ID:                              Not reported  
TSDf ID:                                      OHD066060609  
Waste Code:                                U226 - 1,1,1-TRICHLOROETHANE  
Quantity:                                    00002  
Units:                                         G - Gallons (liquids only)\* (8.3 pounds)  
Number of Containers:                    001  
Container Type:                             DM - Metal drums, barrels  
Handling Method:                         R Material recovery of more than 75 percent of the total material.  
Specific Gravity:                         132  
Year:                                         91  
Manifest Tracking Num:                    Not reported  
Import Ind:                                 Not reported  
Export Ind:                                 Not reported  
Discr Quantity Ind:                        Not reported  
Discr Type Ind:                             Not reported  
Discr Residue Ind:                        Not reported  
Discr Partial Reject Ind:                 Not reported  
Discr Full Reject Ind:                     Not reported  
Manifest Ref Num:                         Not reported  
Alt Fac RCRA Id:                         Not reported  
Alt Fac Sign Date:                        Not reported  
Mgmt Method Type Code:                 Not reported  
EPA ID:                                      NYD986938538  
Facility Name:                             ROCHESTER CITY OF CITY HALL  
Facility Address:                         30 CHURCH STREET  
Facility City:                                ROCHESTER  
Facility Address 2:                        Not reported  
Country:                                      USA  
Mailing Name:                                ROCHESTER CITY OF CITY HALL

Map ID  
Direction  
Distance  
Elevation

MAP FINDINGS

Site

Database(s)

EDR ID Number  
EPA ID Number

**ROCHESTER CITY-ROCHESTER PUBLIC LIBRARY (Continued)**

**1000551511**

Mailing Contact: JOHN PECORA  
Mailing Address: 30 CHURCH STREET  
Mailing Address 2: Not reported  
Mailing City: ROCHESTER  
Mailing State: NY  
Mailing Zip: 14614  
Mailing Zip4: Not reported  
Mailing Country: USA  
Mailing Phone: 716-428-7219

**RCRA-NonGen:**

Date form received by agency: 01/01/2006  
Facility name: ROCHESTER CITY-ROCHESTER PUBLIC LIBRARY  
Facility address: 115 SOUTH AVE  
ROCHESTER, NY 14604  
EPA ID: NYD986938538  
Mailing address: SOUTH AVE  
ROCHESTER, NY 14604  
Contact: -  
Contact address: SOUTH AVE  
ROCHESTER, NY 14604  
Contact country: US  
Contact telephone: Not reported  
Contact email: Not reported  
EPA Region: 02  
Classification: Non-Generator  
Description: Handler: Non-Generators do not presently generate hazardous waste

Handler accessibility indicator: Transferred to the program or state equivalent.

**Handler Activities Summary:**

U.S. importer of hazardous waste: Unknown  
Mixed waste (haz. and radioactive): Unknown  
Recycler of hazardous waste: No  
Transporter of hazardous waste: No  
Treater, storer or disposer of HW: No  
Underground injection activity: No  
On-site burner exemption: Unknown  
Furnace exemption: Unknown  
Used oil fuel burner: No  
Used oil processor: No  
Used oil refiner: No  
Used oil fuel marketer to burner: No  
Used oil Specification marketer: No  
Used oil transfer facility: No  
Used oil transporter: No  
Off-site waste receiver: Commercial status unknown

**Historical Generators:**

Date form received by agency: 04/14/1995  
Facility name: ROCHESTER CITY-ROCHESTER PUBLIC LIBRARY  
Classification: Not a generator, verified

Date form received by agency: 02/05/1991  
Facility name: ROCHESTER CITY-ROCHESTER PUBLIC LIBRARY  
Classification: Small Quantity Generator

Map ID  
Direction  
Distance  
Elevation

MAP FINDINGS

Site

Database(s)

EDR ID Number  
EPA ID Number

ROCHESTER CITY-ROCHESTER PUBLIC LIBRARY (Continued)

1000551511

Violation Status: No violations found

53  
NW  
1/8-1/4  
0.214 mi.  
1130 ft.

CITY OF ROCHESTER MICHAELS STERN BLDG  
87 NORTH CLINTON AVENUE  
ROCHESTER, NY 14614

FINDS 1004762702  
MANIFEST NYR000099606  
RCRA-NonGen

Relative:  
Lower

FINDS:  
Other Pertinent Environmental Activity Identified at Site

Actual:  
531 ft.

RCRAInfo is a national information system that supports the Resource Conservation and Recovery Act (RCRA) program through the tracking of events and activities related to facilities that generate, transport, and treat, store, or dispose of hazardous waste. RCRAInfo allows RCRA program staff to track the notification, permit, compliance, and corrective action activities required under RCRA.

NY MANIFEST:

Document ID: NYG1581588  
Manifest Status: Not reported  
Trans1 State ID: MDR000013854  
Trans2 State ID: Not reported  
Generator Ship Date: 09/13/2001  
Trans1 Recv Date: 09/13/2001  
Trans2 Recv Date: Not reported  
TSD Site Recv Date: 09/14/2001  
Part A Recv Date: Not reported  
Part B Recv Date: Not reported  
Generator EPA ID: NYR000099606  
Trans1 EPA ID: NYD049836679  
Trans2 EPA ID: Not reported  
TSD ID: NY11380AA  
Waste Code: D002 - NON-LISTED CORROSIVE WASTES  
Quantity: 00015  
Units: G - Gallons (liquids only)\* (8.3 pounds)  
Number of Containers: 001  
Container Type: DM - Metal drums, barrels  
Handling Method: T Chemical, physical, or biological treatment.  
Specific Gravity: 01.00  
Year: 01  
Manifest Tracking Num: Not reported  
Import Ind: Not reported  
Export Ind: Not reported  
Discr Quantity Ind: Not reported  
Discr Type Ind: Not reported  
Discr Residue Ind: Not reported  
Discr Partial Reject Ind: Not reported  
Discr Full Reject Ind: Not reported  
Manifest Ref Num: Not reported  
Alt Fac RCRA Id: Not reported  
Alt Fac Sign Date: Not reported  
Mgmt Method Type Code: Not reported  
EPA ID: NYR000099606  
Facility Name: ROCHESTER CITY OF  
Facility Address: 81 N CLINTON  
Facility City: ROCHESTER

Map ID  
Direction  
Distance  
Elevation

MAP FINDINGS

Site

Database(s)

EDR ID Number  
EPA ID Number

**CITY OF ROCHESTER MICHAELS STERN BLDG (Continued)**

**1004762702**

Facility Address 2: Not reported  
Country: USA  
Mailing Name: ROCHESTER CITY OF  
Mailing Contact: ANNE F SPAULDING  
Mailing Address: 30 CHURCH ST RM 300B  
Mailing Address 2: Not reported  
Mailing City: ROCHESTER  
Mailing State: NY  
Mailing Zip: 14614  
Mailing Zip4: Not reported  
Mailing Country: USA  
Mailing Phone: 716-428-7474

Document ID: NYG1581948  
Manifest Status: Not reported  
Trans1 State ID: MDR000013854  
Trans2 State ID: Not reported  
Generator Ship Date: 09/13/2001  
Trans1 Recv Date: 09/13/2001  
Trans2 Recv Date: Not reported  
TSD Site Recv Date: 09/14/2001  
Part A Recv Date: Not reported  
Part B Recv Date: Not reported  
Generator EPA ID: NYR000099606  
Trans1 EPA ID: NYD049836679  
Trans2 EPA ID: Not reported  
TSD ID: NY11380AA  
Waste Code: D001 - NON-LISTED IGNITABLE WASTES  
Quantity: 00010  
Units: G - Gallons (liquids only)\* (8.3 pounds)  
Number of Containers: 001  
Container Type: DM - Metal drums, barrels  
Handling Method: B Incineration, heat recovery, burning.  
Specific Gravity: 01.00  
Waste Code: D001 - NON-LISTED IGNITABLE WASTES  
Quantity: 00025  
Units: P - Pounds  
Number of Containers: 002  
Container Type: DF - Fiberboard or plastic drums (glass)  
Handling Method: T Chemical, physical, or biological treatment.  
Specific Gravity: 01.00  
Waste Code: D002 - NON-LISTED CORROSIVE WASTES  
Quantity: 00008  
Units: G - Gallons (liquids only)\* (8.3 pounds)  
Number of Containers: 003  
Container Type: DF - Fiberboard or plastic drums (glass)  
Handling Method: B Incineration, heat recovery, burning.  
Specific Gravity: 01.00  
Year: 01  
Manifest Tracking Num: Not reported  
Import Ind: Not reported  
Export Ind: Not reported  
Discr Quantity Ind: Not reported  
Discr Type Ind: Not reported  
Discr Residue Ind: Not reported  
Discr Partial Reject Ind: Not reported  
Discr Full Reject Ind: Not reported



Map ID  
Direction  
Distance  
Elevation

MAP FINDINGS

Site

Database(s)

EDR ID Number  
EPA ID Number

**CITY OF ROCHESTER MICHAELS STERN BLDG (Continued)**

**1004762702**

Manifest Ref Num: Not reported  
Alt Fac RCRA Id: Not reported  
Alt Fac Sign Date: Not reported  
Mgmt Method Type Code: Not reported  
EPA ID: NYR000099606  
Facility Name: ROCHESTER CITY OF  
Facility Address: 81 N CLINTON  
Facility City: ROCHESTER  
Facility Address 2: Not reported  
Country: USA  
Mailing Name: ROCHESTER CITY OF  
Mailing Contact: ANNE F SPAULDING  
Mailing Address: 30 CHURCH ST RM 300B  
Mailing Address 2: Not reported  
Mailing City: ROCHESTER  
Mailing State: NY  
Mailing Zip: 14614  
Mailing Zip4: Not reported  
Mailing Country: USA  
Mailing Phone: 716-428-7474

Document ID: NYG1581975  
Manifest Status: Not reported  
Trans1 State ID: MDR000013854  
Trans2 State ID: Not reported  
Generator Ship Date: 09/13/2001  
Trans1 Recv Date: 09/13/2001  
Trans2 Recv Date: Not reported  
TSD Site Recv Date: 09/14/2001  
Part A Recv Date: Not reported  
Part B Recv Date: Not reported  
Generator EPA ID: NYR000099606  
Trans1 EPA ID: NYD049836679  
Trans2 EPA ID: Not reported  
TSD ID: NY11380AA  
Waste Code: D001 - NON-LISTED IGNITABLE WASTES  
Quantity: 00055  
Units: G - Gallons (liquids only)\* (8.3 pounds)  
Number of Containers: 001  
Container Type: DM - Metal drums, barrels  
Handling Method: B Incineration, heat recovery, burning.  
Specific Gravity: 01.00  
Waste Code: D021 - CHLORO BENZENE 100.0 MG/L TCLP  
Quantity: 00055  
Units: G - Gallons (liquids only)\* (8.3 pounds)  
Number of Containers: 001  
Container Type: DM - Metal drums, barrels  
Handling Method: B Incineration, heat recovery, burning.  
Specific Gravity: 01.00  
Waste Code: D039 - TETRACHLOROETHYLENE 0.73 MG/L TCLP  
Quantity: 00110  
Units: G - Gallons (liquids only)\* (8.3 pounds)  
Number of Containers: 002  
Container Type: DM - Metal drums, barrels  
Handling Method: B Incineration, heat recovery, burning.  
Specific Gravity: 01.00  
Waste Code: D001 - NON-LISTED IGNITABLE WASTES

Map ID  
Direction  
Distance  
Elevation

MAP FINDINGS

Site

Database(s)

EDR ID Number  
EPA ID Number

**CITY OF ROCHESTER MICHAELS STERN BLDG (Continued)**

**1004762702**

Quantity: 00275  
Units: G - Gallons (liquids only)\* (8.3 pounds)  
Number of Containers: 005  
Container Type: DM - Metal drums, barrels  
Handling Method: B Incineration, heat recovery, burning.  
Specific Gravity: 01.00  
Year: 01  
Manifest Tracking Num: Not reported  
Import Ind: Not reported  
Export Ind: Not reported  
Discr Quantity Ind: Not reported  
Discr Type Ind: Not reported  
Discr Residue Ind: Not reported  
Discr Partial Reject Ind: Not reported  
Discr Full Reject Ind: Not reported  
Manifest Ref Num: Not reported  
Alt Fac RCRA Id: Not reported  
Alt Fac Sign Date: Not reported  
Mgmt Method Type Code: Not reported  
EPA ID: NYR000099606  
Facility Name: ROCHESTER CITY OF  
Facility Address: 81 N CLINTON  
Facility City: ROCHESTER  
Facility Address 2: Not reported  
Country: USA  
Mailing Name: ROCHESTER CITY OF  
Mailing Contact: ANNE F SPAULDING  
Mailing Address: 30 CHURCH ST RM 300B  
Mailing Address 2: Not reported  
Mailing City: ROCHESTER  
Mailing State: NY  
Mailing Zip: 14614  
Mailing Zip4: Not reported  
Mailing Country: USA  
Mailing Phone: 716-428-7474

**RCRA-NonGen:**

Date form received by agency: 01/01/2006  
Facility name: CITY OF ROCHESTER MICHAELS STERN BLDG  
Facility address: 87 NORTH CLINTON AVENUE  
ROCHESTER, NY 14614  
EPA ID: NYR000099606  
Mailing address: CHURCH STREET ROOM 300B  
ROCHESTER, NY 14614  
Contact: ANNE E SPAULDING  
Contact address: CHURCH STREET ROOM 300B  
ROCHESTER, NY 14614  
Contact country: US  
Contact telephone: (585) 428-7474  
Contact email: Not reported  
EPA Region: 02  
Classification: Non-Generator  
Description: Handler: Non-Generators do not presently generate hazardous waste

**Owner/Operator Summary:**

Owner/operator name: CITY OF ROCHESTER

Map ID  
Direction  
Distance  
Elevation

MAP FINDINGS

Site

Database(s)

EDR ID Number  
EPA ID Number

**CITY OF ROCHESTER MICHAELS STERN BLDG (Continued)**

**1004762702**

Owner/operator address: 30 CHURCH ST ROOM 300B  
ROCHESTER, NY 14614  
Owner/operator country: Not reported  
Owner/operator telephone: (716) 428-6855  
Legal status: Municipal  
Owner/Operator Type: Owner  
Owner/Op start date: 01/01/0001  
Owner/Op end date: Not reported

Handler accessibility indicator: Transferred to the program or state equivalent.

Handler Activities Summary:

U.S. importer of hazardous waste: No  
Mixed waste (haz. and radioactive): No  
Recycler of hazardous waste: Unknown  
Transporter of hazardous waste: Unknown  
Treater, storer or disposer of HW: No  
Underground injection activity: Unknown  
On-site burner exemption: Unknown  
Furnace exemption: Unknown  
Used oil fuel burner: Unknown  
Used oil processor: Unknown  
User oil refiner: Unknown  
Used oil fuel marketer to burner: Unknown  
Used oil Specification marketer: Unknown  
Used oil transfer facility: Unknown  
Used oil transporter: Unknown  
Off-site waste receiver: Commercial status unknown

Universal Waste Summary:

Waste type: Batteries  
Accumulated waste on-site: Unknown  
Generated waste on-site: Unknown

Waste type: Lamps  
Accumulated waste on-site: Unknown  
Generated waste on-site: Unknown

Waste type: Pesticides  
Accumulated waste on-site: Unknown  
Generated waste on-site: Unknown

Waste type: Thermostats  
Accumulated waste on-site: Unknown  
Generated waste on-site: Unknown

Historical Generators:

Date form received by agency: 01/30/2002  
Facility name: CITY OF ROCHESTER MICHAELS STERN BLDG  
Classification: Large Quantity Generator

Date form received by agency: 07/27/2001  
Facility name: CITY OF ROCHESTER MICHAELS STERN BLDG  
Site name: MICHAELS STERN BUILDING  
Classification: Small Quantity Generator

Map ID  
Direction  
Distance  
Elevation

MAP FINDINGS

Site

Database(s)

EDR ID Number  
EPA ID Number

**CITY OF ROCHESTER MICHAELS STERN BLDG (Continued)**

**1004762702**

Hazardous Waste Summary:

Waste code: D000  
Waste name: Not Defined

Waste code: D001  
Waste name: IGNITABLE HAZARDOUS WASTES ARE THOSE WASTES WHICH HAVE A FLASHPOINT OF LESS THAN 140 DEGREES FAHRENHEIT AS DETERMINED BY A PENSKEY-MARTENS CLOSED CUP FLASH POINT TESTER. ANOTHER METHOD OF DETERMINING THE FLASH POINT OF A WASTE IS TO REVIEW THE MATERIAL SAFETY DATA SHEET, WHICH CAN BE OBTAINED FROM THE MANUFACTURER OR DISTRIBUTOR OF THE MATERIAL. LACQUER THINNER IS AN EXAMPLE OF A COMMONLY USED SOLVENT WHICH WOULD BE CONSIDERED AS IGNITABLE HAZARDOUS WASTE.

Waste code: D002  
Waste name: A WASTE WHICH HAS A PH OF LESS THAN 2 OR GREATER THAN 12.5 IS CONSIDERED TO BE A CORROSIVE HAZARDOUS WASTE. SODIUM HYDROXIDE, A CAUSTIC SOLUTION WITH A HIGH PH, IS OFTEN USED BY INDUSTRIES TO CLEAN OR DEGREASE PARTS. HYDROCHLORIC ACID, A SOLUTION WITH A LOW PH, IS USED BY MANY INDUSTRIES TO CLEAN METAL PARTS PRIOR TO PAINTING. WHEN THESE CAUSTIC OR ACID SOLUTIONS BECOME CONTAMINATED AND MUST BE DISPOSED, THE WASTE WOULD BE A CORROSIVE HAZARDOUS WASTE.

Waste code: D039  
Waste name: TETRACHLOROETHYLENE

Violation Status: No violations found

54  
ESE  
1/8-1/4  
0.225 mi.  
1190 ft.

**STRONG MUSEUM  
1 MANHATTAN SQ  
ROCHESTER, NY 14607**

**FINDS 1000132818  
MANIFEST NYD079679353  
RCRA-NonGen**

**Relative:  
Lower**

**FINDS:**  
Other Pertinent Environmental Activity Identified at Site

**Actual:  
523 ft.**

RCRAInfo is a national information system that supports the Resource Conservation and Recovery Act (RCRA) program through the tracking of events and activities related to facilities that generate, transport, and treat, store, or dispose of hazardous waste. RCRAInfo allows RCRA program staff to track the notification, permit, compliance, and corrective action activities required under RCRA.

**NY MANIFEST:**

Document ID: NYB1637244  
Manifest Status: Completed copy  
Trans1 State ID: JA4821  
Trans2 State ID: Not reported  
Generator Ship Date: 921214  
Trans1 Recv Date: 921214  
Trans2 Recv Date: Not reported  
TSD Site Recv Date: 921219  
Part A Recv Date: 921223  
Part B Recv Date: 930108  
Generator EPA ID: NYD079679353  
Trans1 EPA ID: NYD986941607  
Trans2 EPA ID: Not reported

Map ID  
Direction  
Distance  
Elevation

MAP FINDINGS

Site

Database(s)

EDR ID Number  
EPA ID Number

**STRONG MUSEUM (Continued)**

**1000132818**

TSDF ID: NYD095577342  
Waste Code: D001 - NON-LISTED IGNITABLE WASTES  
Quantity: 00055  
Units: G - Gallons (liquids only)\* (8.3 pounds)  
Number of Containers: 001  
Container Type: DM - Metal drums, barrels  
Handling Method: R Material recovery of more than 75 percent of the total material.  
Specific Gravity: 100  
Year: 92  
Manifest Tracking Num: Not reported  
Import Ind: Not reported  
Export Ind: Not reported  
Discr Quantity Ind: Not reported  
Discr Type Ind: Not reported  
Discr Residue Ind: Not reported  
Discr Partial Reject Ind: Not reported  
Discr Full Reject Ind: Not reported  
Manifest Ref Num: Not reported  
Alt Fac RCRA Id: Not reported  
Alt Fac Sign Date: Not reported  
Mgmt Method Type Code: Not reported  
EPA ID: NYD079679353  
Facility Name: STRONG MUSEUM THE  
Facility Address: 1 MANHATTAN SQUARE  
Facility City: ROCHESTER  
Facility Address 2: Not reported  
Country: USA  
Mailing Name: STRONG MUSEUM THE  
Mailing Contact: STRONG MUSEUM THE  
Mailing Address: 1 MANHATTAN SQUARE  
Mailing Address 2: Not reported  
Mailing City: ROCHESTER  
Mailing State: NY  
Mailing Zip: 14607  
Mailing Zip4: Not reported  
Mailing Country: USA  
Mailing Phone: 716-263-2700

Document ID: NYA8332992  
Manifest Status: Completed copy  
Trans1 State ID: 000000000  
Trans2 State ID: 000000000  
Generator Ship Date: 890327  
Trans1 Recv Date: 890327  
Trans2 Recv Date: 890327  
TSD Site Recv Date: 890328  
Part A Recv Date: 890405  
Part B Recv Date: 890331  
Generator EPA ID: NYD079679353  
Trans1 EPA ID: NYD980761191  
Trans2 EPA ID: NYD980761191  
TSDF ID: NYD043815703  
Waste Code: F003 - UNKNOWN  
Quantity: 00030  
Units: G - Gallons (liquids only)\* (8.3 pounds)  
Number of Containers: 001  
Container Type: DM - Metal drums, barrels

Map ID  
Direction  
Distance  
Elevation

MAP FINDINGS

Site

Database(s)

EDR ID Number  
EPA ID Number

**STRONG MUSEUM (Continued)**

**1000132818**

Handling Method: B Incineration, heat recovery, burning.  
Specific Gravity: 100  
Year: 89  
Manifest Tracking Num: Not reported  
Import Ind: Not reported  
Export Ind: Not reported  
Discr Quantity Ind: Not reported  
Discr Type Ind: Not reported  
Discr Residue Ind: Not reported  
Discr Partial Reject Ind: Not reported  
Discr Full Reject Ind: Not reported  
Manifest Ref Num: Not reported  
Alt Fac RCRA Id: Not reported  
Alt Fac Sign Date: Not reported  
Mgmt Method Type Code: Not reported  
EPA ID: NYD079679353  
Facility Name: STRONG MUSEUM THE  
Facility Address: 1 MANHATTAN SQUARE  
Facility City: ROCHESTER  
Facility Address 2: Not reported  
Country: USA  
Mailing Name: STRONG MUSEUM THE  
Mailing Contact: STRONG MUSEUM THE  
Mailing Address: 1 MANHATTAN SQUARE  
Mailing Address 2: Not reported  
Mailing City: ROCHESTER  
Mailing State: NY  
Mailing Zip: 14607  
Mailing Zip4: Not reported  
Mailing Country: USA  
Mailing Phone: 716-263-2700

Document ID: NYB1799082  
Manifest Status: Completed after the designated time period for a TSDf to get a copy to the DEC  
Trans1 State ID: 00000000  
Trans2 State ID: 00000000  
Generator Ship Date: 900801  
Trans1 Recv Date: 900801  
Trans2 Recv Date: Not reported  
TSD Site Recv Date: 900801  
Part A Recv Date: 900927  
Part B Recv Date: 900824  
Generator EPA ID: NYD079679353  
Trans1 EPA ID: NYD057770109  
Trans2 EPA ID: Not reported  
TSDf ID: NYD057770109  
Waste Code: D002 - NON-LISTED CORROSIVE WASTES  
Quantity: 00110  
Units: G - Gallons (liquids only)\* (8.3 pounds)  
Number of Containers: 002  
Container Type: DM - Metal drums, barrels  
Handling Method: B Incineration, heat recovery, burning.  
Specific Gravity: 100  
Year: 90  
Manifest Tracking Num: Not reported  
Import Ind: Not reported  
Export Ind: Not reported

Map ID  
Direction  
Distance  
Elevation

MAP FINDINGS

Site

Database(s)

EDR ID Number  
EPA ID Number

**STRONG MUSEUM (Continued)**

**1000132818**

Discr Quantity Ind: Not reported  
Discr Type Ind: Not reported  
Discr Residue Ind: Not reported  
Discr Partial Reject Ind: Not reported  
Discr Full Reject Ind: Not reported  
Manifest Ref Num: Not reported  
Alt Fac RCRA Id: Not reported  
Alt Fac Sign Date: Not reported  
Mgmt Method Type Code: Not reported  
EPA ID: NYD079679353  
Facility Name: STRONG MUSEUM THE  
Facility Address: 1 MANHATTAN SQUARE  
Facility City: ROCHESTER  
Facility Address 2: Not reported  
Country: USA  
Mailing Name: STRONG MUSEUM THE  
Mailing Contact: STRONG MUSEUM THE  
Mailing Address: 1 MANHATTAN SQUARE  
Mailing Address 2: Not reported  
Mailing City: ROCHESTER  
Mailing State: NY  
Mailing Zip: 14607  
Mailing Zip4: Not reported  
Mailing Country: USA  
Mailing Phone: 716-263-2700

Document ID: NJA1798584  
Manifest Status: Completed after the designated time period for a TSDf to get a copy to the DEC  
Trans1 State ID: NJDEPES50  
Trans2 State ID: NJDEPES50  
Generator Ship Date: 931111  
Trans1 Recv Date: 931111  
Trans2 Recv Date: 931115  
TSD Site Recv Date: 931117  
Part A Recv Date: 931129  
Part B Recv Date: 931216  
Generator EPA ID: NYD079679353  
Trans1 EPA ID: NYD980761191  
Trans2 EPA ID: NYD980761191  
TSDf ID: NJD002200046  
Waste Code: D002 - NON-LISTED CORROSIVE WASTES  
Quantity: 00005  
Units: G - Gallons (liquids only)\* (8.3 pounds)  
Number of Containers: 001  
Container Type: DF - Fiberboard or plastic drums (glass)  
Handling Method: T Chemical, physical, or biological treatment.  
Specific Gravity: 100  
Waste Code: Not reported  
Quantity: 00055  
Units: G - Gallons (liquids only)\* (8.3 pounds)  
Number of Containers: 001  
Container Type: DM - Metal drums, barrels  
Handling Method: T Chemical, physical, or biological treatment.  
Specific Gravity: 100  
Year: 93  
Manifest Tracking Num: Not reported  
Import Ind: Not reported

Map ID  
Direction  
Distance  
Elevation

MAP FINDINGS

Site

Database(s)

EDR ID Number  
EPA ID Number

**STRONG MUSEUM (Continued)**

1000132818

Export Ind:	Not reported
Discr Quantity Ind:	Not reported
Discr Type Ind:	Not reported
Discr Residue Ind:	Not reported
Discr Partial Reject Ind:	Not reported
Discr Full Reject Ind:	Not reported
Manifest Ref Num:	Not reported
Alt Fac RCRA Id:	Not reported
Alt Fac Sign Date:	Not reported
Mgmt Method Type Code:	Not reported
EPA ID:	NYD079679353
Facility Name:	STRONG MUSEUM THE
Facility Address:	1 MANHATTAN SQUARE
Facility City:	ROCHESTER
Facility Address 2:	Not reported
Country:	USA
Mailing Name:	STRONG MUSEUM THE
Mailing Contact:	STRONG MUSEUM THE
Mailing Address:	1 MANHATTAN SQUARE
Mailing Address 2:	Not reported
Mailing City:	ROCHESTER
Mailing State:	NY
Mailing Zip:	14607
Mailing Zip4:	Not reported
Mailing Country:	USA
Mailing Phone:	716-263-2700
Document ID:	NYB8437941
Manifest Status:	Completed after the designated time period for a TSDf to get a copy to the DEC
Trans1 State ID:	Not reported
Trans2 State ID:	PM2759
Generator Ship Date:	970731
Trans1 Recv Date:	970731
Trans2 Recv Date:	970825
TSD Site Recv Date:	970903
Part A Recv Date:	970827
Part B Recv Date:	970925
Generator EPA ID:	NYD079679353
Trans1 EPA ID:	NYD980761191
Trans2 EPA ID:	NYD980761191
TSDf ID:	OHD055522429
Waste Code:	D004 - ARSENIC 5.0 MG/L TCLP
Quantity:	00005
Units:	P - Pounds
Number of Containers:	001
Container Type:	DF - Fiberboard or plastic drums (glass)
Handling Method:	B Incineration, heat recovery, burning.
Specific Gravity:	100
Year:	97
Manifest Tracking Num:	Not reported
Import Ind:	Not reported
Export Ind:	Not reported
Discr Quantity Ind:	Not reported
Discr Type Ind:	Not reported
Discr Residue Ind:	Not reported
Discr Partial Reject Ind:	Not reported
Discr Full Reject Ind:	Not reported



Map ID  
Direction  
Distance  
Elevation

MAP FINDINGS

Site

Database(s)

EDR ID Number  
EPA ID Number

**STRONG MUSEUM (Continued)**

1000132818

Manifest Ref Num: Not reported  
Alt Fac RCRA Id: Not reported  
Alt Fac Sign Date: Not reported  
Mgmt Method Type Code: Not reported  
EPA ID: NYD079679353  
Facility Name: STRONG MUSEUM THE  
Facility Address: 1 MANHATTAN SQUARE  
Facility City: ROCHESTER  
Facility Address 2: Not reported  
Country: USA  
Mailing Name: STRONG MUSEUM THE  
Mailing Contact: STRONG MUSEUM THE  
Mailing Address: 1 MANHATTAN SQUARE  
Mailing Address 2: Not reported  
Mailing City: ROCHESTER  
Mailing State: NY  
Mailing Zip: 14607  
Mailing Zip4: Not reported  
Mailing Country: USA  
Mailing Phone: 716-263-2700

Document ID: NJA1892032  
Manifest Status: Completed copy  
Trans1 State ID: 50060  
Trans2 State ID: 50060  
Generator Ship Date: 940505  
Trans1 Recv Date: 940505  
Trans2 Recv Date: 940510  
TSD Site Recv Date: 940511  
Part A Recv Date: 940516  
Part B Recv Date: 940525  
Generator EPA ID: NYD079679353  
Trans1 EPA ID: NYD980761191  
Trans2 EPA ID: NYD980761191  
TSDF ID: NJD002200046  
Waste Code: D002 - NON-LISTED CORROSIVE WASTES  
Quantity: 00100  
Units: P - Pounds  
Number of Containers: 001  
Container Type: DF - Fiberboard or plastic drums (glass)  
Handling Method: T Chemical, physical, or biological treatment.  
Specific Gravity: 100  
Waste Code: Not reported  
Quantity: 00050  
Units: P - Pounds  
Number of Containers: 001  
Container Type: DF - Fiberboard or plastic drums (glass)  
Handling Method: T Chemical, physical, or biological treatment.  
Specific Gravity: 100  
Year: 94  
Manifest Tracking Num: Not reported  
Import Ind: Not reported  
Export Ind: Not reported  
Discr Quantity Ind: Not reported  
Discr Type Ind: Not reported  
Discr Residue Ind: Not reported  
Discr Partial Reject Ind: Not reported

Map ID  
Direction  
Distance  
Elevation

MAP FINDINGS

Site

Database(s)

EDR ID Number  
EPA ID Number

**STRONG MUSEUM (Continued)**

**1000132818**

Discr Full Reject Ind: Not reported  
Manifest Ref Num: Not reported  
Alt Fac RCRA Id: Not reported  
Alt Fac Sign Date: Not reported  
Mgmt Method Type Code: Not reported  
EPA ID: NYD079679353  
Facility Name: STRONG MUSEUM THE  
Facility Address: 1 MANHATTAN SQUARE  
Facility City: ROCHESTER  
Facility Address 2: Not reported  
Country: USA  
Mailing Name: STRONG MUSEUM THE  
Mailing Contact: STRONG MUSEUM THE  
Mailing Address: 1 MANHATTAN SQUARE  
Mailing Address 2: Not reported  
Mailing City: ROCHESTER  
Mailing State: NY  
Mailing Zip: 14607  
Mailing Zip4: Not reported  
Mailing Country: USA  
Mailing Phone: 716-263-2700

Document ID: NYA6075333  
Manifest Status: Completed copy  
Trans1 State ID: NA9145(NY  
Trans2 State ID: Not reported  
Generator Ship Date: 880523  
Trans1 Recv Date: 880523  
Trans2 Recv Date: Not reported  
TSD Site Recv Date: 880524  
Part A Recv Date: 880601  
Part B Recv Date: 880601  
Generator EPA ID: NYD079679353  
Trans1 EPA ID: NYD980783815  
Trans2 EPA ID: Not reported  
TSDF ID: NYD043815703  
Waste Code: F003 - UNKNOWN  
Quantity: 00165  
Units: G - Gallons (liquids only)\* (8.3 pounds)  
Number of Containers: 003  
Container Type: DM - Metal drums, barrels  
Handling Method: B Incineration, heat recovery, burning.  
Specific Gravity: 100  
Year: 88  
Manifest Tracking Num: Not reported  
Import Ind: Not reported  
Export Ind: Not reported  
Discr Quantity Ind: Not reported  
Discr Type Ind: Not reported  
Discr Residue Ind: Not reported  
Discr Partial Reject Ind: Not reported  
Discr Full Reject Ind: Not reported  
Manifest Ref Num: Not reported  
Alt Fac RCRA Id: Not reported  
Alt Fac Sign Date: Not reported  
Mgmt Method Type Code: Not reported  
EPA ID: NYD079679353

Map ID  
Direction  
Distance  
Elevation

MAP FINDINGS

Site

Database(s)

EDR ID Number  
EPA ID Number

**STRONG MUSEUM (Continued)**

1000132818

Facility Name: STRONG MUSEUM THE  
Facility Address: 1 MANHATTAN SQUARE  
Facility City: ROCHESTER  
Facility Address 2: Not reported  
Country: USA  
Mailing Name: STRONG MUSEUM THE  
Mailing Contact: STRONG MUSEUM THE  
Mailing Address: 1 MANHATTAN SQUARE  
Mailing Address 2: Not reported  
Mailing City: ROCHESTER  
Mailing State: NY  
Mailing Zip: 14607  
Mailing Zip4: Not reported  
Mailing Country: USA  
Mailing Phone: 716-263-2700

Document ID: ARA3750630  
Manifest Status: Completed copy  
Trans1 State ID: PC9036H24  
Trans2 State ID: Not reported  
Generator Ship Date: 890110  
Trans1 Recv Date: 890110  
Trans2 Recv Date: Not reported  
TSD Site Recv Date: 890113  
Part A Recv Date: 890118  
Part B Recv Date: 890123  
Generator EPA ID: NYD079679353  
Trans1 EPA ID: NYD980769947  
Trans2 EPA ID: Not reported  
TSD ID: ARD069748192  
Waste Code: B002 - PETROLEUM OIL WITH 50 BUT < 500 PPM PCB  
Quantity: 00055  
Units: G - Gallons (liquids only)\* (8.3 pounds)  
Number of Containers: 001  
Container Type: DM - Metal drums, barrels  
Handling Method: B Incineration, heat recovery, burning.  
Specific Gravity: 100  
Year: 89  
Manifest Tracking Num: Not reported  
Import Ind: Not reported  
Export Ind: Not reported  
Discr Quantity Ind: Not reported  
Discr Type Ind: Not reported  
Discr Residue Ind: Not reported  
Discr Partial Reject Ind: Not reported  
Discr Full Reject Ind: Not reported  
Manifest Ref Num: Not reported  
Alt Fac RCRA Id: Not reported  
Alt Fac Sign Date: Not reported  
Mgmt Method Type Code: Not reported  
EPA ID: NYD079679353  
Facility Name: STRONG MUSEUM THE  
Facility Address: 1 MANHATTAN SQUARE  
Facility City: ROCHESTER  
Facility Address 2: Not reported  
Country: USA  
Mailing Name: STRONG MUSEUM THE

Map ID  
Direction  
Distance  
Elevation

MAP FINDINGS

Site

Database(s)

EDR ID Number  
EPA ID Number

**STRONG MUSEUM (Continued)**

**1000132818**

Mailing Contact: STRONG MUSEUM THE  
Mailing Address: 1 MANHATTAN SQUARE  
Mailing Address 2: Not reported  
Mailing City: ROCHESTER  
Mailing State: NY  
Mailing Zip: 14607  
Mailing Zip4: Not reported  
Mailing Country: USA  
Mailing Phone: 716-263-2700

Document ID: NJA2786680  
Manifest Status: Not reported  
Trans1 State ID: NYD980761191  
Trans2 State ID: NYD982792814  
Generator Ship Date: 09/22/1998  
Trans1 Recv Date: 09/22/1998  
Trans2 Recv Date: 10/09/1998  
TSD Site Recv Date: 10/16/1998  
Part A Recv Date: Not reported  
Part B Recv Date: Not reported  
Generator EPA ID: NYD079679353  
Trans1 EPA ID: NJD002200046  
Trans2 EPA ID: Not reported  
TSD ID: PR5398NY  
Waste Code: D001 - NON-LISTED IGNITABLE WASTES  
Quantity: 00025  
Units: G - Gallons (liquids only)\* (8.3 pounds)  
Number of Containers: 001  
Container Type: DF - Fiberboard or plastic drums (glass)  
Handling Method: T Chemical, physical, or biological treatment.  
Specific Gravity: 01.00  
Waste Code: D002 - NON-LISTED CORROSIVE WASTES  
Quantity: 00055  
Units: G - Gallons (liquids only)\* (8.3 pounds)  
Number of Containers: 001  
Container Type: DM - Metal drums, barrels  
Handling Method: T Chemical, physical, or biological treatment.  
Specific Gravity: 01.00  
Year: 98  
Manifest Tracking Num: Not reported  
Import Ind: Not reported  
Export Ind: Not reported  
Discr Quantity Ind: Not reported  
Discr Type Ind: Not reported  
Discr Residue Ind: Not reported  
Discr Partial Reject Ind: Not reported  
Discr Full Reject Ind: Not reported  
Manifest Ref Num: Not reported  
Alt Fac RCRA Id: Not reported  
Alt Fac Sign Date: Not reported  
Mgmt Method Type Code: Not reported  
EPA ID: NYD079679353  
Facility Name: STRONG MUSEUM THE  
Facility Address: 1 MANHATTAN SQUARE  
Facility City: ROCHESTER  
Facility Address 2: Not reported  
Country: USA

Map ID  
Direction  
Distance  
Elevation

MAP FINDINGS

Site

Database(s)

EDR ID Number  
EPA ID Number

**STRONG MUSEUM (Continued)**

**1000132818**

Mailing Name: STRONG MUSEUM THE  
Mailing Contact: STRONG MUSEUM THE  
Mailing Address: 1 MANHATTAN SQUARE  
Mailing Address 2: Not reported  
Mailing City: ROCHESTER  
Mailing State: NY  
Mailing Zip: 14607  
Mailing Zip4: Not reported  
Mailing Country: USA  
Mailing Phone: 716-263-2700

Document ID: NJA2786685  
Manifest Status: Not reported  
Trans1 State ID: NYD980761191  
Trans2 State ID: NYD980761191  
Generator Ship Date: 08/21/1998  
Trans1 Recv Date: 08/23/1998  
Trans2 Recv Date: 08/31/1998  
TSD Site Recv Date: 09/04/1998  
Part A Recv Date: Not reported  
Part B Recv Date: Not reported  
Generator EPA ID: NYD079679353  
Trans1 EPA ID: NJD002200046  
Trans2 EPA ID: Not reported  
TSD ID: PP3190

Waste Code: D002 - NON-LISTED CORROSIVE WASTES  
Quantity: 00010  
Units: G - Gallons (liquids only)\* (8.3 pounds)  
Number of Containers: 001  
Container Type: DF - Fiberboard or plastic drums (glass)  
Handling Method: T Chemical, physical, or biological treatment.  
Specific Gravity: 01.00

Waste Code: D001 - NON-LISTED IGNITABLE WASTES  
Quantity: 00013  
Units: G - Gallons (liquids only)\* (8.3 pounds)  
Number of Containers: 001  
Container Type: DM - Metal drums, barrels  
Handling Method: T Chemical, physical, or biological treatment.  
Specific Gravity: 01.00

Waste Code: D002 - NON-LISTED CORROSIVE WASTES  
Quantity: 00001  
Units: G - Gallons (liquids only)\* (8.3 pounds)  
Number of Containers: 001  
Container Type: DF - Fiberboard or plastic drums (glass)  
Handling Method: T Chemical, physical, or biological treatment.  
Specific Gravity: 01.00

Waste Code: D002 - NON-LISTED CORROSIVE WASTES  
Quantity: 00007  
Units: G - Gallons (liquids only)\* (8.3 pounds)  
Number of Containers: 001  
Container Type: DF - Fiberboard or plastic drums (glass)  
Handling Method: T Chemical, physical, or biological treatment.  
Specific Gravity: 01.00  
Year: 98  
Manifest Tracking Num: Not reported  
Import Ind: Not reported  
Export Ind: Not reported

Map ID  
Direction  
Distance  
Elevation

MAP FINDINGS

Site

Database(s)

EDR ID Number  
EPA ID Number

**STRONG MUSEUM (Continued)**

**1000132818**

Discr Quantity Ind: Not reported  
Discr Type Ind: Not reported  
Discr Residue Ind: Not reported  
Discr Partial Reject Ind: Not reported  
Discr Full Reject Ind: Not reported  
Manifest Ref Num: Not reported  
Alt Fac RCRA Id: Not reported  
Alt Fac Sign Date: Not reported  
Mgmt Method Type Code: Not reported  
EPA ID: NYD079679353  
Facility Name: STRONG MUSEUM THE  
Facility Address: 1 MANHATTAN SQUARE  
Facility City: ROCHESTER  
Facility Address 2: Not reported  
Country: USA  
Mailing Name: STRONG MUSEUM THE  
Mailing Contact: STRONG MUSEUM THE  
Mailing Address: 1 MANHATTAN SQUARE  
Mailing Address 2: Not reported  
Mailing City: ROCHESTER  
Mailing State: NY  
Mailing Zip: 14607  
Mailing Zip4: Not reported  
Mailing Country: USA  
Mailing Phone: 716-263-2700

RCRA-NonGen:

Date form received by agency: 01/01/2006  
Facility name: STRONG MUSEUM THE  
Facility address: 1 MANHATTAN SQ  
ROCHESTER, NY 146073998  
EPA ID: NYD079679353  
Mailing address: MANHATTAN SQ  
ROCHESTER, NY 14607  
Contact: -  
Contact address: MANHATTAN SQ  
ROCHESTER, NY 14607  
Contact country: US  
Contact telephone: Not reported  
Contact email: Not reported  
EPA Region: 02  
Classification: Non-Generator  
Description: Handler: Non-Generators do not presently generate hazardous waste

Handler accessibility indicator: Transferred to the program or state equivalent.

Handler Activities Summary:

U.S. importer of hazardous waste: Unknown  
Mixed waste (haz. and radioactive): Unknown  
Recycler of hazardous waste: No  
Transporter of hazardous waste: No  
Treater, storer or disposer of HW: No  
Underground injection activity: No  
On-site burner exemption: Unknown  
Furnace exemption: Unknown  
Used oil fuel burner: No  
Used oil processor: No

Map ID  
Direction  
Distance  
Elevation

MAP FINDINGS

Site

Database(s)

EDR ID Number  
EPA ID Number

**STRONG MUSEUM (Continued)**

**1000132818**

User oil refiner: No  
Used oil fuel marketer to burner: No  
Used oil Specification marketer: No  
Used oil transfer facility: No  
Used oil transporter: No  
Off-site waste receiver: Commercial status unknown

Historical Generators:

Date form received by agency: 07/08/1999  
Facility name: STRONG MUSEUM THE  
Classification: Not a generator, verified

Date form received by agency: 10/13/1987  
Facility name: STRONG MUSEUM THE  
Classification: Large Quantity Generator

Violation Status: No violations found

**55**  
**SSW**  
**1/8-1/4**  
**0.232 mi.**  
**1224 ft.**

**ST MARYS CHURCH**  
**15 ST MARYS PL**  
**ROCHESTER, NY 14607**

**FINDS 1000556951**  
**MANIFEST NYD986995397**  
**RCRA-NonGen**

**Relative:**  
**Lower**

**FINDS:**  
Other Pertinent Environmental Activity Identified at Site

**Actual:**  
**531 ft.**

RCRAInfo is a national information system that supports the Resource Conservation and Recovery Act (RCRA) program through the tracking of events and activities related to facilities that generate, transport, and treat, store, or dispose of hazardous waste. RCRAInfo allows RCRA program staff to track the notification, permit, compliance, and corrective action activities required under RCRA.

**NY MANIFEST:**

Document ID: NYB2785644  
Manifest Status: Completed after the designated time period for a TSDf to get a copy to the DEC  
Trans1 State ID: T240SMNJ  
Trans2 State ID: Not reported  
Generator Ship Date: 920415  
Trans1 Recv Date: 920415  
Trans2 Recv Date: Not reported  
TSD Site Recv Date: 920416  
Part A Recv Date: 920427  
Part B Recv Date: 920602  
Generator EPA ID: NYD986995397  
Trans1 EPA ID: NJD054126164  
Trans2 EPA ID: Not reported  
TSDf ID: OHD980700942  
Waste Code: D008 - LEAD 5.0 MG/L TCLP  
Quantity: 20000  
Units: P - Pounds  
Number of Containers: 253  
Container Type: BA - Burlap, plastic, paper bags  
Handling Method: L Landfill.  
Specific Gravity: 100  
Year: 92

Map ID  
Direction  
Distance  
Elevation

MAP FINDINGS

Site

Database(s)

EDR ID Number  
EPA ID Number

**ST MARYS CHURCH (Continued)**

**1000556951**

Manifest Tracking Num: Not reported  
Import Ind: Not reported  
Export Ind: Not reported  
Discr Quantity Ind: Not reported  
Discr Type Ind: Not reported  
Discr Residue Ind: Not reported  
Discr Partial Reject Ind: Not reported  
Discr Full Reject Ind: Not reported  
Manifest Ref Num: Not reported  
Alt Fac RCRA Id: Not reported  
Alt Fac Sign Date: Not reported  
Mgmt Method Type Code: Not reported  
EPA ID: NYD986995397  
Facility Name: SAINT MARYS CHURCH  
Facility Address: 15 SAINT MARYS PLACE  
Facility City: ROCHESTER  
Facility Address 2: Not reported  
Country: USA  
Mailing Name: SAINT MARYS CHURCH  
Mailing Contact: ROBERT MALONEY  
Mailing Address: 15 SAINT MARYS PLACE  
Mailing Address 2: Not reported  
Mailing City: ROCHESTER  
Mailing State: NY  
Mailing Zip: 14607  
Mailing Zip4: Not reported  
Mailing Country: USA  
Mailing Phone: 716-271-8282

**RCRA-NonGen:**

Date form received by agency: 01/01/2006  
Facility name: ST MARYS CHURCH  
Facility address: 15 ST MARYS PL  
ROCHESTER, NY 146071713  
EPA ID: NYD986995397  
Mailing address: ST MARYS PL  
ROCHESTER, NY 14607  
Contact: -  
Contact address: ST MARYS PL  
ROCHESTER, NY 14607  
Contact country: US  
Contact telephone: Not reported  
Contact email: Not reported  
EPA Region: 02  
Classification: Non-Generator  
Description: Handler: Non-Generators do not presently generate hazardous waste

Handler accessibility indicator: Transferred to the program or state equivalent.

**Handler Activities Summary:**

U.S. importer of hazardous waste: Unknown  
Mixed waste (haz. and radioactive): Unknown  
Recycler of hazardous waste: No  
Transporter of hazardous waste: No  
Treater, storer or disposer of HW: No  
Underground injection activity: No  
On-site burner exemption: Unknown



Map ID  
Direction  
Distance  
Elevation

MAP FINDINGS

Site

Database(s)

EDR ID Number  
EPA ID Number

**ST MARYS CHURCH (Continued)**

**1000556951**

Furnace exemption: Unknown  
Used oil fuel burner: No  
Used oil processor: No  
Used oil refiner: No  
Used oil fuel marketer to burner: No  
Used oil Specification marketer: No  
Used oil transfer facility: No  
Used oil transporter: No  
Off-site waste receiver: Commercial status unknown

Historical Generators:

Date form received by agency: 07/08/1999  
Facility name: ST MARYS CHURCH  
Classification: Not a generator, verified

Date form received by agency: 03/12/1992  
Facility name: ST MARYS CHURCH  
Classification: Large Quantity Generator

Violation Status: No violations found

56  
NE  
1/8-1/4  
0.236 mi.  
1249 ft.

**UNIV OF ROCHESTER-FORMER YMCA  
100 GIBBS ST  
ROCHESTER, NY 14605**

**FINDS 1000429077  
MANIFEST NYD982530362  
RCRA-NonGen**

Relative:  
Lower

FINDS:  
Other Pertinent Environmental Activity Identified at Site

Actual:  
532 ft.

RCRAInfo is a national information system that supports the Resource Conservation and Recovery Act (RCRA) program through the tracking of events and activities related to facilities that generate, transport, and treat, store, or dispose of hazardous waste. RCRAInfo allows RCRA program staff to track the notification, permit, compliance, and corrective action activities required under RCRA.

NY MANIFEST:

Document ID: ARA2661530  
Manifest Status: Completed copy  
Trans1 State ID: H245(PC93)  
Trans2 State ID: Not reported  
Generator Ship Date: 880303  
Trans1 Recv Date: 880303  
Trans2 Recv Date: Not reported  
TSD Site Recv Date: 880308  
Part A Recv Date: 880314  
Part B Recv Date: 880317  
Generator EPA ID: NYD982530362  
Trans1 EPA ID: NYD980769947  
Trans2 EPA ID: Not reported  
TSD ID: ARD069748192  
Waste Code: D001 - NON-LISTED IGNITABLE WASTES  
Quantity: 00220  
Units: P - Pounds  
Number of Containers: 001  
Container Type: DM - Metal drums, barrels

Map ID  
Direction  
Distance  
Elevation

MAP FINDINGS

Site

Database(s)

EDR ID Number  
EPA ID Number

UNIV OF ROCHESTER-FORMER YMCA (Continued)

1000429077

Handling Method: B Incineration, heat recovery, burning.  
Specific Gravity: 100  
Year: 88  
Manifest Tracking Num: Not reported  
Import Ind: Not reported  
Export Ind: Not reported  
Discr Quantity Ind: Not reported  
Discr Type Ind: Not reported  
Discr Residue Ind: Not reported  
Discr Partial Reject Ind: Not reported  
Discr Full Reject Ind: Not reported  
Manifest Ref Num: Not reported  
Alt Fac RCRA Id: Not reported  
Alt Fac Sign Date: Not reported  
Mgmt Method Type Code: Not reported  
EPA ID: NYD982530362  
Facility Name: SUNY ROCHESTER  
Facility Address: 100 GIBBS STREET  
Facility City: ROCHESTER  
Facility Address 2: Not reported  
Country: USA  
Mailing Name: SUNY ROCHESTER  
Mailing Contact: SUNY ROCHESTER  
Mailing Address: 601 ELMWOOD AVENUE-BOX HPH  
Mailing Address 2: Not reported  
Mailing City: ROCHESTER  
Mailing State: NY  
Mailing Zip: 14642  
Mailing Zip4: Not reported  
Mailing Country: USA  
Mailing Phone: 716-275-2056

Document ID: ARA2674260  
Manifest Status: Completed copy  
Trans1 State ID: 00000000  
Trans2 State ID: Not reported  
Generator Ship Date: 880303  
Trans1 Recv Date: 880303  
Trans2 Recv Date: Not reported  
TSD Site Recv Date: 880308  
Part A Recv Date: 880315  
Part B Recv Date: 880317  
Generator EPA ID: NYD982530362  
Trans1 EPA ID: NYD980769947  
Trans2 EPA ID: Not reported  
TSDF ID: ARD069748192  
Waste Code: D002 - NON-LISTED CORROSIVE WASTES  
Quantity: 00220  
Units: P - Pounds  
Number of Containers: 001  
Container Type: DM - Metal drums, barrels  
Handling Method: B Incineration, heat recovery, burning.  
Specific Gravity: 100  
Waste Code: Not reported  
Quantity: 00220  
Units: P - Pounds  
Number of Containers: 001

Map ID  
Direction  
Distance  
Elevation

MAP FINDINGS

Site

Database(s)

EDR ID Number  
EPA ID Number

UNIV OF ROCHESTER-FORMER YMCA (Continued)

1000429077

Container Type: DM - Metal drums, barrels  
Handling Method: B Incineration, heat recovery, burning.  
Specific Gravity: 100  
Waste Code: Not reported  
Quantity: 00220  
Units: P - Pounds  
Number of Containers: 001  
Container Type: DM - Metal drums, barrels  
Handling Method: B Incineration, heat recovery, burning.  
Specific Gravity: 100  
Waste Code: Not reported  
Quantity: 00220  
Units: P - Pounds  
Number of Containers: 001  
Container Type: DM - Metal drums, barrels  
Handling Method: B Incineration, heat recovery, burning.  
Specific Gravity: 100  
Year: 88  
Manifest Tracking Num: Not reported  
Import Ind: Not reported  
Export Ind: Not reported  
Discr Quantity Ind: Not reported  
Discr Type Ind: Not reported  
Discr Residue Ind: Not reported  
Discr Partial Reject Ind: Not reported  
Discr Full Reject Ind: Not reported  
Manifest Ref Num: Not reported  
Alt Fac RCRA Id: Not reported  
Alt Fac Sign Date: Not reported  
Mgmt Method Type Code: Not reported  
EPA ID: NYD982530362  
Facility Name: SUNY ROCHESTER  
Facility Address: 100 GIBBS STREET  
Facility City: ROCHESTER  
Facility Address 2: Not reported  
Country: USA  
Mailing Name: SUNY ROCHESTER  
Mailing Contact: SUNY ROCHESTER  
Mailing Address: 601 ELMWOOD AVENUE-BOX HPH  
Mailing Address 2: Not reported  
Mailing City: ROCHESTER  
Mailing State: NY  
Mailing Zip: 14642  
Mailing Zip4: Not reported  
Mailing Country: USA  
Mailing Phone: 716-275-2056  
  
Document ID: NYA5776821  
Manifest Status: Completed copy  
Trans1 State ID: Not reported  
Trans2 State ID: 48543-GL  
Generator Ship Date: 880301  
Trans1 Recv Date: 880303  
Trans2 Recv Date: Not reported  
TSD Site Recv Date: 880303  
Part A Recv Date: 880314  
Part B Recv Date: 880309

Map ID  
Direction  
Distance  
Elevation

MAP FINDINGS

Site

Database(s)

EDR ID Number  
EPA ID Number

**UNIV OF ROCHESTER-FORMER YMCA (Continued)**

**1000429077**

Generator EPA ID: NYD982530362  
Trans1 EPA ID: NYD980769947  
Trans2 EPA ID: CTD991288747  
TSDF ID: NYD043815703  
Waste Code: U080 - METHYLENE CHLORIDE  
Quantity: 00055  
Units: G - Gallons (liquids only)\* (8.3 pounds)  
Number of Containers: 001  
Container Type: DM - Metal drums, barrels  
Handling Method: B Incineration, heat recovery, burning.  
Specific Gravity: 110  
Waste Code: Not reported  
Quantity: 00400  
Units: P - Pounds  
Number of Containers: 002  
Container Type: DM - Metal drums, barrels  
Handling Method: L Landfill.  
Specific Gravity: 120  
Waste Code: Not reported  
Quantity: 00165  
Units: G - Gallons (liquids only)\* (8.3 pounds)  
Number of Containers: 003  
Container Type: DM - Metal drums, barrels  
Handling Method: B Incineration, heat recovery, burning.  
Specific Gravity: 085  
Waste Code: Not reported  
Quantity: 00110  
Units: G - Gallons (liquids only)\* (8.3 pounds)  
Number of Containers: 002  
Container Type: DM - Metal drums, barrels  
Handling Method: T Chemical, physical, or biological treatment.  
Specific Gravity: 100  
Year: 88  
Manifest Tracking Num: Not reported  
Import Ind: Not reported  
Export Ind: Not reported  
Discr Quantity Ind: Not reported  
Discr Type Ind: Not reported  
Discr Residue Ind: Not reported  
Discr Partial Reject Ind: Not reported  
Discr Full Reject Ind: Not reported  
Manifest Ref Num: Not reported  
Alt Fac RCRA Id: Not reported  
Alt Fac Sign Date: Not reported  
Mgmt Method Type Code: Not reported  
EPA ID: NYD982530362  
Facility Name: SUNY ROCHESTER  
Facility Address: 100 GIBBS STREET  
Facility City: ROCHESTER  
Facility Address 2: Not reported  
Country: USA  
Mailing Name: SUNY ROCHESTER  
Mailing Contact: SUNY ROCHESTER  
Mailing Address: 601 ELMWOOD AVENUE-BOX HPH  
Mailing Address 2: Not reported  
Mailing City: ROCHESTER  
Mailing State: NY

Map ID  
Direction  
Distance  
Elevation

MAP FINDINGS

Site

Database(s)

EDR ID Number  
EPA ID Number

UNIV OF ROCHESTER-FORMER YMCA (Continued)

1000429077

Mailing Zip: 14642  
Mailing Zip4: Not reported  
Mailing Country: USA  
Mailing Phone: 716-275-2056

Document ID: ARA2674270  
Manifest Status: Completed copy  
Trans1 State ID: H245(PC93  
Trans2 State ID: Not reported  
Generator Ship Date: 880303  
Trans1 Recv Date: 880303  
Trans2 Recv Date: Not reported  
TSD Site Recv Date: 880308  
Part A Recv Date: 880315  
Part B Recv Date: 880317  
Generator EPA ID: NYD982530362  
Trans1 EPA ID: NYD980769947  
Trans2 EPA ID: Not reported  
TSDF ID: ARD069748192  
Waste Code: D001 - NON-LISTED IGNITABLE WASTES  
Quantity: 01980  
Units: P - Pounds  
Number of Containers: 009  
Container Type: DM - Metal drums, barrels  
Handling Method: B Incineration, heat recovery, burning.  
Specific Gravity: 100  
Waste Code: Not reported  
Quantity: 00220  
Units: P - Pounds  
Number of Containers: 001  
Container Type: DM - Metal drums, barrels  
Handling Method: B Incineration, heat recovery, burning.  
Specific Gravity: 100  
Waste Code: Not reported  
Quantity: 00440  
Units: P - Pounds  
Number of Containers: 002  
Container Type: DM - Metal drums, barrels  
Handling Method: B Incineration, heat recovery, burning.  
Specific Gravity: 100  
Year: 88  
Manifest Tracking Num: Not reported  
Import Ind: Not reported  
Export Ind: Not reported  
Discr Quantity Ind: Not reported  
Discr Type Ind: Not reported  
Discr Residue Ind: Not reported  
Discr Partial Reject Ind: Not reported  
Discr Full Reject Ind: Not reported  
Manifest Ref Num: Not reported  
Alt Fac RCRA Id: Not reported  
Alt Fac Sign Date: Not reported  
Mgmt Method Type Code: Not reported  
EPA ID: NYD982530362  
Facility Name: SUNY ROCHESTER  
Facility Address: 100 GIBBS STREET  
Facility City: ROCHESTER

Map ID  
Direction  
Distance  
Elevation

MAP FINDINGS

Site

Database(s)

EDR ID Number  
EPA ID Number

**UNIV OF ROCHESTER-FORMER YMCA (Continued)**

1000429077

Facility Address 2: Not reported  
Country: USA  
Mailing Name: SUNY ROCHESTER  
Mailing Contact: SUNY ROCHESTER  
Mailing Address: 601 ELMWOOD AVENUE-BOX HPH  
Mailing Address 2: Not reported  
Mailing City: ROCHESTER  
Mailing State: NY  
Mailing Zip: 14642  
Mailing Zip4: Not reported  
Mailing Country: USA  
Mailing Phone: 716-275-2056

**RCRA-NonGen:**

Date form received by agency: 01/01/2006  
Facility name: UNIV OF ROCHESTER-FORMER YMCA  
Facility address: 100 GIBBS ST  
ROCHESTER, NY 146052910  
EPA ID: NYD982530362  
Mailing address: ELMWOOD AVE PO BOX HPH  
ROCHESTER, NY 14642  
Contact: -  
Contact address: ELMWOOD AVE PO BOX HPH  
ROCHESTER, NY 14642  
Contact country: US  
Contact telephone: Not reported  
Contact email: Not reported  
EPA Region: 02  
Classification: Non-Generator  
Description: Handler: Non-Generators do not presently generate hazardous waste

Handler accessibility indicator: Transferred to the program or state equivalent.

**Handler Activities Summary:**

U.S. importer of hazardous waste: Unknown  
Mixed waste (haz. and radioactive): Unknown  
Recycler of hazardous waste: No  
Transporter of hazardous waste: No  
Treater, storer or disposer of HW: No  
Underground injection activity: No  
On-site burner exemption: Unknown  
Furnace exemption: Unknown  
Used oil fuel burner: No  
Used oil processor: No  
User oil refiner: No  
Used oil fuel marketer to burner: No  
Used oil Specification marketer: No  
Used oil transfer facility: No  
Used oil transporter: No  
Off-site waste receiver: Commercial status unknown

**Historical Generators:**

Date form received by agency: 07/08/1999  
Facility name: UNIV OF ROCHESTER-FORMER YMCA  
Classification: Not a generator, verified

Date form received by agency: 02/22/1988

Map ID  
 Direction  
 Distance  
 Elevation

MAP FINDINGS

Site

Database(s)

EDR ID Number  
 EPA ID Number

**UNIV OF ROCHESTER-FORMER YMCA (Continued)**

**1000429077**

Facility name: UNIV OF ROCHESTER-FORMER YMCA  
 Classification: Large Quantity Generator  
 Violation Status: No violations found

**L57**  
**SW**  
**1/8-1/4**  
**0.244 mi.**  
**1286 ft.**

**BLUE CROSS/BLUE SHIELD SITE**  
**COURT STREET & SOUTH AVENUE**  
**ROCHESTER, NY 14604**  
**Site 1 of 2 in cluster L**

**UST U003316145**  
**HIST UST N/A**

**Relative:**  
**Lower**

UST:  
 UST:

**Actual:**  
**526 ft.**

Facility Id: 8-600467  
 Region: STATE  
 Expiration Date: 05/14/02  
 Renewal Date: / /  
 Total Capacity: 0  
 Facility Type: Not reported  
 Mailing Company: ROBERT A. GORDON, ET AL  
 Mailing Title: Not reported  
 Mailing Contact: MR. ROBERT A. GORDON  
 Mailing Address: 210 REYNOLDS ARCADE  
 Mailing Address 2: Not reported  
 Mailing City: ROCHESTER  
 Mailing State: NY  
 Mailing Zip Code: 14614  
 Mailing Phone No: (716) 546-8111  
 Mailing Email: Not reported  
 Owner Title: Not reported  
 Owner Name: Not reported  
 Owner Address: 210 REYNOLDS ARCADE  
 Owner Address 2: Not reported  
 Owner State: NY  
 Owner Zip Code: 14614  
 Owner Phone: (716) 546-8111  
 Owner Company: ROBERT A. GORDON, ET AL  
 Emergency Contact: ROBERT GORDON  
 Emergency Phone: (716) 546-8111  
 Operator: ROBERT GORDON  
 Operator Phone: (716) 546-8111  
 Owner City: ROCHESTER  
 Owner Sub Type: Corporate or Commercial  
 UTM X: 0.00000  
 UTM Y: 0.00000  
 Site Type Name: Retail Gasoline Sales  
 Site Type Status: Unregulated  
 Comments: Not reported  
 Program Type: PBS  
 Tank Number: 001  
 Tank Location Name: Underground  
 Tank Status: Closed - Removed  
 Tank Model: Not reported  
 Pipe Model: Not reported  
 Active Status: Inactive  
 Install Date: / /

Map ID  
Direction  
Distance  
Elevation

MAP FINDINGS

Site

Database(s)

EDR ID Number  
EPA ID Number

**BLUE CROSS/BLUE SHIELD SITE (Continued)**

**U003316145**

Capacity Gallons: 5000  
Material Name: Gasoline  
Percentage: 100.00  
Tank Type Name: Steel/Carbon Steel/Iron  
Tank Internal Protection: None  
Tank Internal Protection 1: None  
Tank Internal Protection 2: Not reported  
Pipe Location Name: Underground/On-ground  
Pipe Type Name: Steel/Carbon Steel/Iron  
Pipe External Protection 1: None  
Pipe External Protection 2: Not reported  
Tank Secondary Containment 1: None  
Tank Secondary Containment 2: Not reported  
Pipe Secondary Containment: Not reported  
Tank Leak Detection 1: None  
Tank Leak Detection 2: Not reported  
Pipe Leak Detection 1: Not reported  
Pipe Leak Detection 2: Not reported  
Type Of Overfill Prevention 1: None  
Type Of Overfill Prevention 2: Not reported  
Dispenser Method: Submersible  
Spill Prevention: Not reported  
Tightness Test Method: Testing Not Required  
Date Tested: / /  
Next Test Date: / /  
Date Tank Closed: 03/01/97

Tank Number: 002  
Tank Location Name: Underground  
Tank Status: Closed - Removed  
Tank Model: Not reported  
Pipe Model: Not reported  
Active Status: Inactive  
Install Date: / /  
Capacity Gallons: 5000  
Material Name: Gasoline  
Percentage: 100.00  
Tank Type Name: Steel/Carbon Steel/Iron  
Tank Internal Protection: None  
Tank Internal Protection 1: None  
Tank Internal Protection 2: Not reported  
Pipe Location Name: Underground/On-ground  
Pipe Type Name: Steel/Carbon Steel/Iron  
Pipe External Protection 1: None  
Pipe External Protection 2: Not reported  
Tank Secondary Containment 1: None  
Tank Secondary Containment 2: Not reported  
Pipe Secondary Containment: Not reported  
Tank Leak Detection 1: None  
Tank Leak Detection 2: Not reported  
Pipe Leak Detection 1: Not reported  
Pipe Leak Detection 2: Not reported  
Type Of Overfill Prevention 1: None  
Type Of Overfill Prevention 2: Not reported  
Dispenser Method: Submersible  
Spill Prevention: Not reported



Map ID  
Direction  
Distance  
Elevation

MAP FINDINGS

Site

Database(s)

EDR ID Number  
EPA ID Number

**BLUE CROSS/BLUE SHIELD SITE (Continued)**

**U003316145**

Tightness Test Method: Testing Not Required  
Date Tested: / /  
Next Test Date: / /  
Date Tank Closed: 03/01/97

Tank Number: 003  
Tank Location Name: Underground  
Tank Status: Closed - Removed  
Tank Model: Not reported  
Pipe Model: Not reported  
Active Status: Inactive  
Install Date: / /  
Capacity Gallons: 5000  
Material Name: Gasoline  
Percentage: 100.00  
Tank Type Name: Steel/Carbon Steel/Iron  
Tank Internal Protection: None  
Tank Internal Protection 1: None  
Tank Internal Protection 2: Not reported  
Pipe Location Name: Underground/On-ground  
Pipe Type Name: Steel/Carbon Steel/Iron  
Pipe External Protection 1: None  
Pipe External Protection 2: Not reported  
Tank Secondary Containment 1: None  
Tank Secondary Containment 2: Not reported  
Pipe Secondary Containment: Not reported  
Tank Leak Detection 1: None  
Tank Leak Detection 2: Not reported  
Pipe Leak Detection 1: Not reported  
Pipe Leak Detection 2: Not reported  
Type Of Overfill Prevention 1: None  
Type Of Overfill Prevention 2: Not reported  
Dispenser Method: Submersible  
Spill Prevention: Not reported  
Tightness Test Method: Testing Not Required  
Date Tested: / /  
Next Test Date: / /  
Date Tank Closed: 03/01/97

Tank Number: 004  
Tank Location Name: Underground  
Tank Status: Closed - Removed  
Tank Model: Not reported  
Pipe Model: Not reported  
Active Status: Inactive  
Install Date: / /  
Capacity Gallons: 5000  
Material Name: Gasoline  
Percentage: 100.00  
Tank Type Name: Steel/Carbon Steel/Iron  
Tank Internal Protection: None  
Tank Internal Protection 1: None  
Tank Internal Protection 2: Not reported  
Pipe Location Name: Underground/On-ground  
Pipe Type Name: Steel/Carbon Steel/Iron

Map ID  
Direction  
Distance  
Elevation

MAP FINDINGS

Site

Database(s)

EDR ID Number  
EPA ID Number

**BLUE CROSS/BLUE SHIELD SITE (Continued)**

**U003316145**

Pipe External Protection 1: None  
Pipe External Protection 2: Not reported  
Tank Secondary Containment 1: None  
Tank Secondary Containment 2: Not reported  
Pipe Secondary Containment: Not reported  
Tank Leak Detection 1: None  
Tank Leak Detection 2: Not reported  
Pipe Leak Detection 1: Not reported  
Pipe Leak Detection 2: Not reported  
Type Of Overfill Prevention 1: None  
Type Of Overfill Prevention 2: Not reported  
Dispenser Method: Submersible  
Spill Prevention: Not reported  
Tightness Test Method: Testing Not Required  
Date Tested: / /  
Next Test Date: / /  
Date Tank Closed: 03/01/97

Tank Number: 005  
Tank Location Name: Underground  
Tank Status: Closed - Removed  
Tank Model: Not reported  
Pipe Model: Not reported  
Active Status: Inactive  
Install Date: / /  
Capacity Gallons: 5000  
Material Name: Gasoline  
Percentage: 100.00  
Tank Type Name: Steel/Carbon Steel/Iron  
Tank Internal Protection: None  
Tank Internal Protection 1: None  
Tank Internal Protection 2: Not reported  
Pipe Location Name: Underground/On-ground  
Pipe Type Name: Steel/Carbon Steel/Iron  
Pipe External Protection 1: None  
Pipe External Protection 2: Not reported  
Tank Secondary Containment 1: None  
Tank Secondary Containment 2: Not reported  
Pipe Secondary Containment: Not reported  
Tank Leak Detection 1: None  
Tank Leak Detection 2: Not reported  
Pipe Leak Detection 1: Not reported  
Pipe Leak Detection 2: Not reported  
Type Of Overfill Prevention 1: None  
Type Of Overfill Prevention 2: Not reported  
Dispenser Method: Submersible  
Spill Prevention: Not reported  
Tightness Test Method: Testing Not Required  
Date Tested: / /  
Next Test Date: / /  
Date Tank Closed: 03/01/97

Tank Number: 006  
Tank Location Name: Underground  
Tank Status: Closed - Removed

Map ID  
Direction  
Distance  
Elevation

MAP FINDINGS

Site

Database(s)

EDR ID Number  
EPA ID Number

**BLUE CROSS/BLUE SHIELD SITE (Continued)**

**U003316145**

Tank Model: Not reported  
Pipe Model: Not reported  
Active Status: Inactive  
Install Date: / /  
Capacity Gallons: 5000  
Material Name: Gasoline  
Percentage: 100.00  
Tank Type Name: Steel/Carbon Steel/Iron  
Tank Internal Protection: None  
Tank Internal Protection 1: None  
Tank Internal Protection 2: Not reported  
Pipe Location Name: Underground/On-ground  
Pipe Type Name: Steel/Carbon Steel/Iron  
Pipe External Protection 1: None  
Pipe External Protection 2: Not reported  
Tank Secondary Containment 1: None  
Tank Secondary Containment 2: Not reported  
Pipe Secondary Containment: Not reported  
Tank Leak Detection 1: None  
Tank Leak Detection 2: Not reported  
Pipe Leak Detection 1: Not reported  
Pipe Leak Detection 2: Not reported  
Type Of Overfill Prevention 1: None  
Type Of Overfill Prevention 2: Not reported  
Dispenser Method: Submersible  
Spill Prevention: Not reported  
Tightness Test Method: Testing Not Required  
Date Tested: / /  
Next Test Date: / /  
Date Tank Closed: 03/01/97

Tank Number: 007  
Tank Location Name: Underground  
Tank Status: Closed - Removed  
Tank Model: Not reported  
Pipe Model: Not reported  
Active Status: Inactive  
Install Date: / /  
Capacity Gallons: 5000  
Material Name: Gasoline  
Percentage: 100.00  
Tank Type Name: Steel/Carbon Steel/Iron  
Tank Internal Protection: None  
Tank Internal Protection 1: None  
Tank Internal Protection 2: Not reported  
Pipe Location Name: Underground/On-ground  
Pipe Type Name: Steel/Carbon Steel/Iron  
Pipe External Protection 1: None  
Pipe External Protection 2: Not reported  
Tank Secondary Containment 1: None  
Tank Secondary Containment 2: Not reported  
Pipe Secondary Containment: Not reported  
Tank Leak Detection 1: None  
Tank Leak Detection 2: Not reported  
Pipe Leak Detection 1: Not reported  
Pipe Leak Detection 2: Not reported

Map ID  
Direction  
Distance  
Elevation

MAP FINDINGS

Site

Database(s)

EDR ID Number  
EPA ID Number

**BLUE CROSS/BLUE SHIELD SITE (Continued)**

**U003316145**

Type Of Overfill Prevention 1: None  
Type Of Overfill Prevention 2: Not reported  
Dispenser Method: Submersible  
Spill Prevention: Not reported  
Tightness Test Method: Testing Not Required  
Date Tested: / /  
Next Test Date: / /  
Date Tank Closed: 03/01/97

Tank Number: 008  
Tank Location Name: Underground  
Tank Status: Closed - Removed  
Tank Model: Not reported  
Pipe Model: Not reported  
Active Status: Inactive  
Install Date: / /  
Capacity Gallons: 2500  
Material Name: Waste Oil/Used Oil (Heating)  
Percentage: 100.00  
Tank Type Name: Steel/Carbon Steel/Iron  
Tank Internal Protection: None  
Tank Internal Protection 1: None  
Tank Internal Protection 2: Not reported  
Pipe Location Name: Underground/On-ground  
Pipe Type Name: Steel/Carbon Steel/Iron  
Pipe External Protection 1: None  
Pipe External Protection 2: Not reported  
Tank Secondary Containment 1: None  
Tank Secondary Containment 2: Not reported  
Pipe Secondary Containment: Not reported  
Tank Leak Detection 1: None  
Tank Leak Detection 2: Not reported  
Pipe Leak Detection 1: Not reported  
Pipe Leak Detection 2: Not reported  
Type Of Overfill Prevention 1: None  
Type Of Overfill Prevention 2: Not reported  
Dispenser Method: Submersible  
Spill Prevention: Not reported  
Tightness Test Method: Testing Not Required  
Date Tested: / /  
Next Test Date: / /  
Date Tank Closed: 03/01/97

Tank Number: 009  
Tank Location Name: Underground  
Tank Status: Closed - Removed  
Tank Model: Not reported  
Pipe Model: Not reported  
Active Status: Inactive  
Install Date: / /  
Capacity Gallons: 2500  
Material Name: Waste Oil/Used Oil (Heating)  
Percentage: 100.00  
Tank Type Name: Steel/Carbon Steel/Iron  
Tank Internal Protection: None

Map ID  
Direction  
Distance  
Elevation

MAP FINDINGS

Site

Database(s)

EDR ID Number  
EPA ID Number

**BLUE CROSS/BLUE SHIELD SITE (Continued)**

**U003316145**

Tank Internal Protection 1: None  
Tank Internal Protection 2: Not reported  
Pipe Location Name: Underground/On-ground  
Pipe Type Name: Steel/Carbon Steel/Iron  
Pipe External Protection 1: None  
Pipe External Protection 2: Not reported  
Tank Secondary Containment 1: None  
Tank Secondary Containment 2: Not reported  
Pipe Secondary Containment: Not reported  
Tank Leak Detection 1: None  
Tank Leak Detection 2: Not reported  
Pipe Leak Detection 1: Not reported  
Pipe Leak Detection 2: Not reported  
Type Of Overfill Prevention 1: None  
Type Of Overfill Prevention 2: Not reported  
Dispenser Method: Submersible  
Spill Prevention: Not reported  
Tightness Test Method: Testing Not Required  
Date Tested: / /  
Next Test Date: / /  
Date Tank Closed: 03/01/97

Tank Number: 010  
Tank Location Name: Underground  
Tank Status: Closed - Removed  
Tank Model: Not reported  
Pipe Model: Not reported  
Active Status: Inactive  
Install Date: / /  
Capacity Gallons: 500  
Material Name: #2 Fuel Oil  
Percentage: 100.00  
Tank Type Name: Steel/Carbon Steel/Iron  
Tank Internal Protection: None  
Tank Internal Protection 1: None  
Tank Internal Protection 2: Not reported  
Pipe Location Name: Underground/On-ground  
Pipe Type Name: Steel/Carbon Steel/Iron  
Pipe External Protection 1: None  
Pipe External Protection 2: Not reported  
Tank Secondary Containment 1: None  
Tank Secondary Containment 2: Not reported  
Pipe Secondary Containment: Not reported  
Tank Leak Detection 1: None  
Tank Leak Detection 2: Not reported  
Pipe Leak Detection 1: Not reported  
Pipe Leak Detection 2: Not reported  
Type Of Overfill Prevention 1: None  
Type Of Overfill Prevention 2: Not reported  
Dispenser Method: Submersible  
Spill Prevention: Not reported  
Tightness Test Method: Testing Not Required  
Date Tested: / /  
Next Test Date: / /  
Date Tank Closed: 03/01/97

Map ID  
Direction  
Distance  
Elevation

MAP FINDINGS

Site

Database(s)

EDR ID Number  
EPA ID Number

**BLUE CROSS/BLUE SHIELD SITE (Continued)**

**U003316145**

Tank Number: 011  
Tank Location Name: Underground  
Tank Status: Closed - Removed  
Tank Model: Not reported  
Pipe Model: Not reported  
Active Status: Inactive  
Install Date: / /  
Capacity Gallons: 1000  
Material Name: Waste Oil/Used Oil (Heating)  
Percentage: 100.00  
Tank Type Name: Steel/Carbon Steel/Iron  
Tank Internal Protection: None  
Tank Internal Protection 1: None  
Tank Internal Protection 2: Not reported  
Pipe Location Name: Underground/On-ground  
Pipe Type Name: Steel/Carbon Steel/Iron  
Pipe External Protection 1: None  
Pipe External Protection 2: Not reported  
Tank Secondary Containment 1: None  
Tank Secondary Containment 2: Not reported  
Pipe Secondary Containment: Not reported  
Tank Leak Detection 1: None  
Tank Leak Detection 2: Not reported  
Pipe Leak Detection 1: Not reported  
Pipe Leak Detection 2: Not reported  
Type Of Overfill Prevention 1: None  
Type Of Overfill Prevention 2: Not reported  
Dispenser Method: Submersible  
Spill Prevention: Not reported  
Tightness Test Method: Testing Not Required  
Date Tested: / /  
Next Test Date: / /  
Date Tank Closed: 03/01/97

Tank Number: 012  
Tank Location Name: Underground  
Tank Status: Closed - Removed  
Tank Model: Not reported  
Pipe Model: Not reported  
Active Status: Inactive  
Install Date: / /  
Capacity Gallons: 4200  
Material Name: Gasoline  
Percentage: 100.00  
Tank Type Name: Steel/Carbon Steel/Iron  
Tank Internal Protection: None  
Tank Internal Protection 1: None  
Tank Internal Protection 2: Not reported  
Pipe Location Name: Underground/On-ground  
Pipe Type Name: Steel/Carbon Steel/Iron  
Pipe External Protection 1: None  
Pipe External Protection 2: Not reported  
Tank Secondary Containment 1: None  
Tank Secondary Containment 2: Not reported  
Pipe Secondary Containment: Not reported  
Tank Leak Detection 1: None

Map ID  
Direction  
Distance  
Elevation

MAP FINDINGS

Site

Database(s)

EDR ID Number  
EPA ID Number

**BLUE CROSS/BLUE SHIELD SITE (Continued)**

**U003316145**

Tank Leak Detection 2: Not reported  
Pipe Leak Detection 1: Not reported  
Pipe Leak Detection 2: Not reported  
Type Of Overfill Prevention 1: None  
Type Of Overfill Prevention 2: Not reported  
Dispenser Method: Submersible  
Spill Prevention: Not reported  
Tightness Test Method: Testing Not Required  
Date Tested: / /  
Next Test Date: / /  
Date Tank Closed: 03/01/97

Tank Number: 013  
Tank Location Name: Underground  
Tank Status: Closed - Removed  
Tank Model: Not reported  
Pipe Model: Not reported  
Active Status: Inactive  
Install Date: / /  
Capacity Gallons: 4200  
Material Name: Gasoline  
Percentage: 100.00  
Tank Type Name: Steel/Carbon Steel/Iron  
Tank Internal Protection: None  
Tank Internal Protection 1: None  
Tank Internal Protection 2: Not reported  
Pipe Location Name: Underground/On-ground  
Pipe Type Name: Steel/Carbon Steel/Iron  
Pipe External Protection 1: None  
Pipe External Protection 2: Not reported  
Tank Secondary Containment 1: None  
Tank Secondary Containment 2: Not reported  
Pipe Secondary Containment: Not reported  
Tank Leak Detection 1: None  
Tank Leak Detection 2: Not reported  
Pipe Leak Detection 1: Not reported  
Pipe Leak Detection 2: Not reported  
Type Of Overfill Prevention 1: None  
Type Of Overfill Prevention 2: Not reported  
Dispenser Method: Submersible  
Spill Prevention: Not reported  
Tightness Test Method: Testing Not Required  
Date Tested: / /  
Next Test Date: / /  
Date Tank Closed: 03/01/97

Tank Number: 014  
Tank Location Name: Underground  
Tank Status: Closed - Removed  
Tank Model: Not reported  
Pipe Model: Not reported  
Active Status: Inactive  
Install Date: / /  
Capacity Gallons: 4200  
Material Name: Gasoline

Map ID  
Direction  
Distance  
Elevation

MAP FINDINGS

Site

Database(s)

EDR ID Number  
EPA ID Number

**BLUE CROSS/BLUE SHIELD SITE (Continued)**

**U003316145**

Percentage: 100.00  
Tank Type Name: Steel/Carbon Steel/Iron  
Tank Internal Protection: None  
Tank Internal Protection 1: None  
Tank Internal Protection 2: Not reported  
Pipe Location Name: Underground/On-ground  
Pipe Type Name: Steel/Carbon Steel/Iron  
Pipe External Protection 1: None  
Pipe External Protection 2: Not reported  
Tank Secondary Containment 1: None  
Tank Secondary Containment 2: Not reported  
Pipe Secondary Containment: Not reported  
Tank Leak Detection 1: None  
Tank Leak Detection 2: Not reported  
Pipe Leak Detection 1: Not reported  
Pipe Leak Detection 2: Not reported  
Type Of Overfill Prevention 1: None  
Type Of Overfill Prevention 2: Not reported  
Dispenser Method: Submersible  
Spill Prevention: Not reported  
Tightness Test Method: Testing Not Required  
Date Tested: / /  
Next Test Date: / /  
Date Tank Closed: 03/01/97

Tank Number: 015  
Tank Location Name: Underground  
Tank Status: Closed - Removed  
Tank Model: Not reported  
Pipe Model: Not reported  
Active Status: Inactive  
Install Date: / /  
Capacity Gallons: 4200  
Material Name: Gasoline  
Percentage: 100.00  
Tank Type Name: Steel/Carbon Steel/Iron  
Tank Internal Protection: None  
Tank Internal Protection 1: None  
Tank Internal Protection 2: Not reported  
Pipe Location Name: Underground/On-ground  
Pipe Type Name: Steel/Carbon Steel/Iron  
Pipe External Protection 1: None  
Pipe External Protection 2: Not reported  
Tank Secondary Containment 1: None  
Tank Secondary Containment 2: Not reported  
Pipe Secondary Containment: Not reported  
Tank Leak Detection 1: None  
Tank Leak Detection 2: Not reported  
Pipe Leak Detection 1: Not reported  
Pipe Leak Detection 2: Not reported  
Type Of Overfill Prevention 1: None  
Type Of Overfill Prevention 2: Not reported  
Dispenser Method: Submersible  
Spill Prevention: Not reported  
Tightness Test Method: Testing Not Required  
Date Tested: / /



Map ID  
Direction  
Distance  
Elevation

MAP FINDINGS

Site

Database(s)

EDR ID Number  
EPA ID Number

**BLUE CROSS/BLUE SHIELD SITE (Continued)**

**U003316145**

Next Test Date: / /  
Date Tank Closed: 03/01/97

Tank Number: 016  
Tank Location Name: Underground  
Tank Status: Closed - Removed  
Tank Model: Not reported  
Pipe Model: Not reported  
Active Status: Inactive  
Install Date: / /  
Capacity Gallons: 1000  
Material Name: Gasoline  
Percentage: 100.00  
Tank Type Name: Steel/Carbon Steel/Iron  
Tank Internal Protection: None  
Tank Internal Protection 1: None  
Tank Internal Protection 2: Not reported  
Pipe Location Name: Underground/On-ground  
Pipe Type Name: Steel/Carbon Steel/Iron  
Pipe External Protection 1: None  
Pipe External Protection 2: Not reported  
Tank Secondary Containment 1: None  
Tank Secondary Containment 2: Not reported  
Pipe Secondary Containment: Not reported  
Tank Leak Detection 1: None  
Tank Leak Detection 2: Not reported  
Pipe Leak Detection 1: Not reported  
Pipe Leak Detection 2: Not reported  
Type Of Overfill Prevention 1: None  
Type Of Overfill Prevention 2: Not reported  
Dispenser Method: Submersible  
Spill Prevention: Not reported  
Tightness Test Method: Testing Not Required  
Date Tested: / /  
Next Test Date: / /  
Date Tank Closed: 03/01/97

Tank Number: 017  
Tank Location Name: Underground  
Tank Status: Closed - Removed  
Tank Model: Not reported  
Pipe Model: Not reported  
Active Status: Inactive  
Install Date: / /  
Capacity Gallons: 4750  
Material Name: Gasoline  
Percentage: 100.00  
Tank Type Name: Steel/Carbon Steel/Iron  
Tank Internal Protection: None  
Tank Internal Protection 1: None  
Tank Internal Protection 2: Not reported  
Pipe Location Name: Underground/On-ground  
Pipe Type Name: Steel/Carbon Steel/Iron  
Pipe External Protection 1: None  
Pipe External Protection 2: Not reported

Map ID  
Direction  
Distance  
Elevation

MAP FINDINGS

Site

Database(s)

EDR ID Number  
EPA ID Number

**BLUE CROSS/BLUE SHIELD SITE (Continued)**

**U003316145**

Tank Secondary Containment 1: None  
Tank Secondary Containment 2: Not reported  
Pipe Secondary Containment: Not reported  
Tank Leak Detection 1: None  
Tank Leak Detection 2: Not reported  
Pipe Leak Detection 1: Not reported  
Pipe Leak Detection 2: Not reported  
Type Of Overfill Prevention 1: None  
Type Of Overfill Prevention 2: Not reported  
Dispenser Method: Submersible  
Spill Prevention: Not reported  
Tightness Test Method: Testing Not Required  
Date Tested: / /  
Next Test Date: / /  
Date Tank Closed: 03/01/97

Tank Number: 018  
Tank Location Name: Underground  
Tank Status: Closed - Removed  
Tank Model: Not reported  
Pipe Model: Not reported  
Active Status: Inactive  
Install Date: / /  
Capacity Gallons: 4750  
Material Name: Gasoline  
Percentage: 100.00  
Tank Type Name: Steel/Carbon Steel/Iron  
Tank Internal Protection: None  
Tank Internal Protection 1: None  
Tank Internal Protection 2: Not reported  
Pipe Location Name: Underground/On-ground  
Pipe Type Name: Steel/Carbon Steel/Iron  
Pipe External Protection 1: None  
Pipe External Protection 2: Not reported  
Tank Secondary Containment 1: None  
Tank Secondary Containment 2: Not reported  
Pipe Secondary Containment: Not reported  
Tank Leak Detection 1: None  
Tank Leak Detection 2: Not reported  
Pipe Leak Detection 1: Not reported  
Pipe Leak Detection 2: Not reported  
Type Of Overfill Prevention 1: None  
Type Of Overfill Prevention 2: Not reported  
Dispenser Method: Submersible  
Spill Prevention: Not reported  
Tightness Test Method: Testing Not Required  
Date Tested: / /  
Next Test Date: / /  
Date Tank Closed: 03/01/97

Tank Number: 019  
Tank Location Name: Underground  
Tank Status: Closed - Removed  
Tank Model: Not reported  
Pipe Model: Not reported

Map ID  
Direction  
Distance  
Elevation

MAP FINDINGS

Site

Database(s)

EDR ID Number  
EPA ID Number

**BLUE CROSS/BLUE SHIELD SITE (Continued)**

**U003316145**

Active Status: Inactive  
Install Date: / /  
Capacity Gallons: 4750  
Material Name: Gasoline  
Percentage: 100.00  
Tank Type Name: Steel/Carbon Steel/Iron  
Tank Internal Protection: None  
Tank Internal Protection 1: None  
Tank Internal Protection 2: Not reported  
Pipe Location Name: Underground/On-ground  
Pipe Type Name: Steel/Carbon Steel/Iron  
Pipe External Protection 1: None  
Pipe External Protection 2: Not reported  
Tank Secondary Containment 1: None  
Tank Secondary Containment 2: Not reported  
Pipe Secondary Containment: Not reported  
Tank Leak Detection 1: None  
Tank Leak Detection 2: Not reported  
Pipe Leak Detection 1: Not reported  
Pipe Leak Detection 2: Not reported  
Type Of Overfill Prevention 1: None  
Type Of Overfill Prevention 2: Not reported  
Dispenser Method: Submersible  
Spill Prevention: Not reported  
Tightness Test Method: Testing Not Required  
Date Tested: / /  
Next Test Date: / /  
Date Tank Closed: 03/01/97

Tank Number: 020  
Tank Location Name: Underground  
Tank Status: Closed - Removed  
Tank Model: Not reported  
Pipe Model: Not reported  
Active Status: Inactive  
Install Date: / /  
Capacity Gallons: 4750  
Material Name: Gasoline  
Percentage: 100.00  
Tank Type Name: Steel/Carbon Steel/Iron  
Tank Internal Protection: None  
Tank Internal Protection 1: None  
Tank Internal Protection 2: Not reported  
Pipe Location Name: Underground/On-ground  
Pipe Type Name: Steel/Carbon Steel/Iron  
Pipe External Protection 1: None  
Pipe External Protection 2: Not reported  
Tank Secondary Containment 1: None  
Tank Secondary Containment 2: Not reported  
Pipe Secondary Containment: Not reported  
Tank Leak Detection 1: None  
Tank Leak Detection 2: Not reported  
Pipe Leak Detection 1: Not reported  
Pipe Leak Detection 2: Not reported  
Type Of Overfill Prevention 1: None  
Type Of Overfill Prevention 2: Not reported

Map ID  
Direction  
Distance  
Elevation

MAP FINDINGS

Site

Database(s)

EDR ID Number  
EPA ID Number

**BLUE CROSS/BLUE SHIELD SITE (Continued)**

**U003316145**

Dispenser Method: Submersible  
Spill Prevention: Not reported  
Tightness Test Method: Testing Not Required  
Date Tested: / /  
Next Test Date: / /  
Date Tank Closed: 03/01/97

Tank Number: 021  
Tank Location Name: Underground  
Tank Status: Closed - Removed  
Tank Model: Not reported  
Pipe Model: Not reported  
Active Status: Inactive  
Install Date: / /  
Capacity Gallons: 4750  
Material Name: Gasoline  
Percentage: 100.00  
Tank Type Name: Steel/Carbon Steel/Iron  
Tank Internal Protection: None  
Tank Internal Protection 1: None  
Tank Internal Protection 2: Not reported  
Pipe Location Name: Underground/On-ground  
Pipe Type Name: Steel/Carbon Steel/Iron  
Pipe External Protection 1: None  
Pipe External Protection 2: Not reported  
Tank Secondary Containment 1: None  
Tank Secondary Containment 2: Not reported  
Pipe Secondary Containment: Not reported  
Tank Leak Detection 1: None  
Tank Leak Detection 2: Not reported  
Pipe Leak Detection 1: Not reported  
Pipe Leak Detection 2: Not reported  
Type Of Overfill Prevention 1: None  
Type Of Overfill Prevention 2: Not reported  
Dispenser Method: Submersible  
Spill Prevention: Not reported  
Tightness Test Method: Testing Not Required  
Date Tested: / /  
Next Test Date: / /  
Date Tank Closed: 03/01/97

Tank Number: 022  
Tank Location Name: Underground  
Tank Status: Closed - Removed  
Tank Model: Not reported  
Pipe Model: Not reported  
Active Status: Inactive  
Install Date: / /  
Capacity Gallons: 4750  
Material Name: Gasoline  
Percentage: 100.00  
Tank Type Name: Steel/Carbon Steel/Iron  
Tank Internal Protection: None  
Tank Internal Protection 1: None  
Tank Internal Protection 2: Not reported

Map ID  
Direction  
Distance  
Elevation

MAP FINDINGS

Site

Database(s)

EDR ID Number  
EPA ID Number

**BLUE CROSS/BLUE SHIELD SITE (Continued)**

**U003316145**

Pipe Location Name: Underground/On-ground  
Pipe Type Name: Steel/Carbon Steel/Iron  
Pipe External Protection 1: None  
Pipe External Protection 2: Not reported  
Tank Secondary Containment 1: None  
Tank Secondary Containment 2: Not reported  
Pipe Secondary Containment: Not reported  
Tank Leak Detection 1: None  
Tank Leak Detection 2: Not reported  
Pipe Leak Detection 1: Not reported  
Pipe Leak Detection 2: Not reported  
Type Of Overfill Prevention 1: None  
Type Of Overfill Prevention 2: Not reported  
Dispenser Method: Submersible  
Spill Prevention: Not reported  
Tightness Test Method: Testing Not Required  
Date Tested: / /  
Next Test Date: / /  
Date Tank Closed: 03/01/97

**HIST UST:**

PBS Number: 8-600467  
SPDES Number: Not reported  
Emergency Contact: ROBERT GORDON  
Emergency Telephone: (716) 546-8111  
Operator: ROBERT GORDON  
Operator Telephone: (716) 546-8111  
Owner Name: ROBERT A. GORDON, ET AL  
Owner Address: 210 REYNOLDS ARCADE  
Owner City,St,Zip: ROCHESTER, NY 14614  
Owner Telephone: (716) 546-8111  
Owner Type: Corporate/Commercial  
Owner Subtype: Not reported  
Mailing Name: ROBERT A. GORDON, ET AL  
Mailing Address: 210 REYNOLDS ARCADE  
Mailing Address 2: Not reported  
Mailing City,St,Zip: ROCHESTER, NY 14614  
Mailing Contact: MR. ROBERT A. GORDON  
Mailing Telephone: (716) 546-8111  
Owner Mark: First Owner  
Facility Status: 2 - Unregulated by PBS (the total capacity is less than 1,101 gallons)  
and Subpart 360-14.  
Facility Addr2: Not reported  
SWIS ID: 2614  
Old PBS Number: Not reported  
Facility Type: RETAIL GASOLINE SALES  
Inspected Date: Not reported  
Inspector: Not reported  
Inspection Result: Not reported  
Federal ID: Not reported  
Certification Flag: False  
Certification Date: 05/14/1997  
Expiration Date: 05/14/2002  
Renew Flag: False  
Renewal Date: Not reported  
Total Capacity: 0  
FAMT: True

Map ID  
Direction  
Distance  
Elevation

MAP FINDINGS

Site

Database(s)

EDR ID Number  
EPA ID Number

**BLUE CROSS/BLUE SHIELD SITE (Continued)**

**U003316145**

Facility Screen: No Missing Data  
Owner Screen: Minor Data Missing  
Tank Screen: 0  
Dead Letter: False  
CBS Number: Not reported  
Town or City: ROCHESTER (C)  
County Code: 26  
Town or City: 14  
Region: 8  
  
Tank Id: 001  
Tank Location: UNDERGROUND  
Tank Status: Closed-Removed  
Install Date: Not reported  
Capacity (gals): 5000  
Product Stored: LEADED GASOLINE  
Tank Type: Steel/carbon steel  
Tank Internal: None  
Tank External: None  
Pipe Location: Underground  
Pipe Type: STEEL/IRON  
Pipe Internal: None  
Pipe External: None  
Second Containment: None  
Leak Detection: None  
Overfill Prot: None  
Dispenser: Submersible  
Date Tested: Not reported  
Next Test Date: Not reported  
Missing Data for Tank: No Missing Data  
Date Closed: 03/01/1997  
Test Method: Not reported  
Deleted: False  
Updated: True  
Lat/long: 43|09|00 / 77|36|30

Tank Id: 002  
Tank Location: UNDERGROUND  
Tank Status: Closed-Removed  
Install Date: Not reported  
Capacity (gals): 5000  
Product Stored: LEADED GASOLINE  
Tank Type: Steel/carbon steel  
Tank Internal: None  
Tank External: None  
Pipe Location: Underground  
Pipe Type: STEEL/IRON  
Pipe Internal: None  
Pipe External: None  
Second Containment: None  
Leak Detection: None  
Overfill Prot: None  
Dispenser: Submersible  
Date Tested: Not reported  
Next Test Date: Not reported  
Missing Data for Tank: No Missing Data

Map ID  
Direction  
Distance  
Elevation

MAP FINDINGS

Site

Database(s)

EDR ID Number  
EPA ID Number

**BLUE CROSS/BLUE SHIELD SITE (Continued)**

**U003316145**

Date Closed: 03/01/1997  
Test Method: Not reported  
Deleted: False  
Updated: True  
Lat/long: 43|09|00 / 77|36|30

Tank Id: 003  
Tank Location: UNDERGROUND  
Tank Status: Closed-Removed  
Install Date: Not reported  
Capacity (gals): 5000  
Product Stored: LEADED GASOLINE  
Tank Type: Steel/carbon steel  
Tank Internal: None  
Tank External: None  
Pipe Location: Underground  
Pipe Type: STEEL/IRON  
Pipe Internal: None  
Pipe External: None  
Second Containment: None  
Leak Detection: None  
Overfill Prot: None  
Dispenser: Submersible  
Date Tested: Not reported  
Next Test Date: Not reported  
Missing Data for Tank: No Missing Data  
Date Closed: 03/01/1997  
Test Method: Not reported  
Deleted: False  
Updated: True  
Lat/long: 43|09|00 / 77|36|30

Tank Id: 004  
Tank Location: UNDERGROUND  
Tank Status: Closed-Removed  
Install Date: Not reported  
Capacity (gals): 5000  
Product Stored: LEADED GASOLINE  
Tank Type: Steel/carbon steel  
Tank Internal: None  
Tank External: None  
Pipe Location: Underground  
Pipe Type: STEEL/IRON  
Pipe Internal: None  
Pipe External: None  
Second Containment: None  
Leak Detection: None  
Overfill Prot: None  
Dispenser: Submersible  
Date Tested: Not reported  
Next Test Date: Not reported  
Missing Data for Tank: No Missing Data  
Date Closed: 03/01/1997  
Test Method: Not reported  
Deleted: False

Map ID  
Direction  
Distance  
Elevation

MAP FINDINGS

Site

Database(s)

EDR ID Number  
EPA ID Number

**BLUE CROSS/BLUE SHIELD SITE (Continued)**

**U003316145**

Updated: True  
Lat/long: 43|09|00 / 77|36|30

Tank Id: 005  
Tank Location: UNDERGROUND  
Tank Status: Closed-Removed  
Install Date: Not reported  
Capacity (gals): 5000  
Product Stored: LEADED GASOLINE  
Tank Type: Steel/carbon steel  
Tank Internal: None  
Tank External: None  
Pipe Location: Underground  
Pipe Type: STEEL/IRON  
Pipe Internal: None  
Pipe External: None  
Second Containment: None  
Leak Detection: None  
Overfill Prot: None  
Dispenser: Submersible  
Date Tested: Not reported  
Next Test Date: Not reported  
Missing Data for Tank: No Missing Data  
Date Closed: 03/01/1997  
Test Method: Not reported  
Deleted: False  
Updated: True  
Lat/long: 43|09|00 / 77|36|30

Tank Id: 006  
Tank Location: UNDERGROUND  
Tank Status: Closed-Removed  
Install Date: Not reported  
Capacity (gals): 5000  
Product Stored: LEADED GASOLINE  
Tank Type: Steel/carbon steel  
Tank Internal: None  
Tank External: None  
Pipe Location: Underground  
Pipe Type: STEEL/IRON  
Pipe Internal: None  
Pipe External: None  
Second Containment: None  
Leak Detection: None  
Overfill Prot: None  
Dispenser: Submersible  
Date Tested: Not reported  
Next Test Date: Not reported  
Missing Data for Tank: No Missing Data  
Date Closed: 03/01/1997  
Test Method: Not reported  
Deleted: False  
Updated: True  
Lat/long: 43|09|00 / 77|36|30



Map ID  
Direction  
Distance  
Elevation

MAP FINDINGS

Site

Database(s)

EDR ID Number  
EPA ID Number

**BLUE CROSS/BLUE SHIELD SITE (Continued)**

**U003316145**

Tank Id: 007  
Tank Location: UNDERGROUND  
Tank Status: Closed-Removed  
Install Date: Not reported  
Capacity (gals): 5000  
Product Stored: LEADED GASOLINE  
Tank Type: Steel/carbon steel  
Tank Internal: None  
Tank External: None  
Pipe Location: Underground  
Pipe Type: STEEL/IRON  
Pipe Internal: None  
Pipe External: None  
Second Containment: None  
Leak Detection: None  
Overfill Prot: None  
Dispenser: Submersible  
Date Tested: Not reported  
Next Test Date: Not reported  
Missing Data for Tank: No Missing Data  
Date Closed: 03/01/1997  
Test Method: Not reported  
Deleted: False  
Updated: True  
Lat/long: 43|09|00 / 77|36|30

Tank Id: 008  
Tank Location: UNDERGROUND  
Tank Status: Closed-Removed  
Install Date: Not reported  
Capacity (gals): 2500  
Product Stored: USED OIL (FUEL)  
Tank Type: Steel/carbon steel  
Tank Internal: None  
Tank External: None  
Pipe Location: Underground  
Pipe Type: STEEL/IRON  
Pipe Internal: None  
Pipe External: None  
Second Containment: None  
Leak Detection: None  
Overfill Prot: None  
Dispenser: Submersible  
Date Tested: Not reported  
Next Test Date: Not reported  
Missing Data for Tank: No Missing Data  
Date Closed: 03/01/1997  
Test Method: Not reported  
Deleted: False  
Updated: True  
Lat/long: 43|09|00 / 77|36|30

Tank Id: 009  
Tank Location: UNDERGROUND  
Tank Status: Closed-Removed

Map ID  
Direction  
Distance  
Elevation

MAP FINDINGS

Site

Database(s)

EDR ID Number  
EPA ID Number

**BLUE CROSS/BLUE SHIELD SITE (Continued)**

**U003316145**

Install Date: Not reported  
Capacity (gals): 2500  
Product Stored: USED OIL (FUEL)  
Tank Type: Steel/carbon steel  
Tank Internal: None  
Tank External: None  
Pipe Location: Underground  
Pipe Type: STEEL/IRON  
Pipe Internal: None  
Pipe External: None  
Second Containment: None  
Leak Detection: None  
Overfill Prot: None  
Dispenser: Submersible  
Date Tested: Not reported  
Next Test Date: Not reported  
Missing Data for Tank: No Missing Data  
Date Closed: 03/01/1997  
Test Method: Not reported  
Deleted: False  
Updated: True  
Lat/long: 43|09|00 / 77|36|30

Tank Id: 010  
Tank Location: UNDERGROUND  
Tank Status: Closed-Removed  
Install Date: Not reported  
Capacity (gals): 500  
Product Stored: NOS 1,2, OR 4 FUEL OIL  
Tank Type: Steel/carbon steel  
Tank Internal: None  
Tank External: None  
Pipe Location: Underground  
Pipe Type: STEEL/IRON  
Pipe Internal: None  
Pipe External: None  
Second Containment: None  
Leak Detection: None  
Overfill Prot: None  
Dispenser: Submersible  
Date Tested: Not reported  
Next Test Date: Not reported  
Missing Data for Tank: No Missing Data  
Date Closed: 03/01/1997  
Test Method: Not reported  
Deleted: False  
Updated: True  
Lat/long: 43|09|00 / 77|36|30

Tank Id: 011  
Tank Location: UNDERGROUND  
Tank Status: Closed-Removed  
Install Date: Not reported  
Capacity (gals): 1000  
Product Stored: USED OIL (FUEL)

Map ID  
Direction  
Distance  
Elevation

MAP FINDINGS

Site

Database(s)

EDR ID Number  
EPA ID Number

**BLUE CROSS/BLUE SHIELD SITE (Continued)**

**U003316145**

Tank Type: Steel/carbon steel  
Tank Internal: None  
Tank External: None  
Pipe Location: Underground  
Pipe Type: STEEL/IRON  
Pipe Internal: None  
Pipe External: None  
Second Containment: None  
Leak Detection: None  
Overfill Prot: None  
Dispenser: Submersible  
Date Tested: Not reported  
Next Test Date: Not reported  
Missing Data for Tank: No Missing Data  
Date Closed: 03/01/1997  
Test Method: Not reported  
Deleted: False  
Updated: True  
Lat/long: 43|09|00 / 77|36|30

Tank Id: 012  
Tank Location: UNDERGROUND  
Tank Status: Closed-Removed  
Install Date: Not reported  
Capacity (gals): 4200  
Product Stored: LEADED GASOLINE  
Tank Type: Steel/carbon steel  
Tank Internal: None  
Tank External: None  
Pipe Location: Underground  
Pipe Type: STEEL/IRON  
Pipe Internal: None  
Pipe External: None  
Second Containment: None  
Leak Detection: None  
Overfill Prot: None  
Dispenser: Submersible  
Date Tested: Not reported  
Next Test Date: Not reported  
Missing Data for Tank: No Missing Data  
Date Closed: 03/01/1997  
Test Method: Not reported  
Deleted: False  
Updated: True  
Lat/long: 43|09|00 / 77|36|30

Tank Id: 013  
Tank Location: UNDERGROUND  
Tank Status: Closed-Removed  
Install Date: Not reported  
Capacity (gals): 4200  
Product Stored: LEADED GASOLINE  
Tank Type: Steel/carbon steel  
Tank Internal: None  
Tank External: None

Map ID  
Direction  
Distance  
Elevation

MAP FINDINGS

Site

Database(s)

EDR ID Number  
EPA ID Number

**BLUE CROSS/BLUE SHIELD SITE (Continued)**

**U003316145**

Pipe Location: Underground  
Pipe Type: STEEL/IRON  
Pipe Internal: None  
Pipe External: None  
Second Containment: None  
Leak Detection: None  
Overfill Prot: None  
Dispenser: Submersible  
Date Tested: Not reported  
Next Test Date: Not reported  
Missing Data for Tank: No Missing Data  
Date Closed: 03/01/1997  
Test Method: Not reported  
Deleted: False  
Updated: True  
Lat/long: 43|09|00 / 77|36|30

Tank Id: 014  
Tank Location: UNDERGROUND  
Tank Status: Closed-Removed  
Install Date: Not reported  
Capacity (gals): 4200  
Product Stored: LEADED GASOLINE  
Tank Type: Steel/carbon steel  
Tank Internal: None  
Tank External: None  
Pipe Location: Underground  
Pipe Type: STEEL/IRON  
Pipe Internal: None  
Pipe External: None  
Second Containment: None  
Leak Detection: None  
Overfill Prot: None  
Dispenser: Submersible  
Date Tested: Not reported  
Next Test Date: Not reported  
Missing Data for Tank: No Missing Data  
Date Closed: 03/01/1997  
Test Method: Not reported  
Deleted: False  
Updated: True  
Lat/long: 43|09|00 / 77|36|30

Tank Id: 015  
Tank Location: UNDERGROUND  
Tank Status: Closed-Removed  
Install Date: Not reported  
Capacity (gals): 4200  
Product Stored: LEADED GASOLINE  
Tank Type: Steel/carbon steel  
Tank Internal: None  
Tank External: None  
Pipe Location: Underground  
Pipe Type: STEEL/IRON  
Pipe Internal: None

Map ID  
Direction  
Distance  
Elevation

MAP FINDINGS

Site

Database(s)

EDR ID Number  
EPA ID Number

**BLUE CROSS/BLUE SHIELD SITE (Continued)**

**U003316145**

Pipe External: None  
Second Containment: None  
Leak Detection: None  
Overfill Prot: None  
Dispenser: Submersible  
Date Tested: Not reported  
Next Test Date: Not reported  
Missing Data for Tank: No Missing Data  
Date Closed: 03/01/1997  
Test Method: Not reported  
Deleted: False  
Updated: True  
Lat/long: 43|09|00 / 77|36|30

Tank Id: 016  
Tank Location: UNDERGROUND  
Tank Status: Closed-Removed  
Install Date: Not reported  
Capacity (gals): 1000  
Product Stored: LEADED GASOLINE  
Tank Type: Steel/carbon steel  
Tank Internal: None  
Tank External: None  
Pipe Location: Underground  
Pipe Type: STEEL/IRON  
Pipe Internal: None  
Pipe External: None  
Second Containment: None  
Leak Detection: None  
Overfill Prot: None  
Dispenser: Submersible  
Date Tested: Not reported  
Next Test Date: Not reported  
Missing Data for Tank: No Missing Data  
Date Closed: 03/01/1997  
Test Method: Not reported  
Deleted: False  
Updated: True  
Lat/long: 43|09|00 / 77|36|30

Tank Id: 017  
Tank Location: UNDERGROUND  
Tank Status: Closed-Removed  
Install Date: Not reported  
Capacity (gals): 4750  
Product Stored: LEADED GASOLINE  
Tank Type: Steel/carbon steel  
Tank Internal: None  
Tank External: None  
Pipe Location: Underground  
Pipe Type: STEEL/IRON  
Pipe Internal: None  
Pipe External: None  
Second Containment: None  
Leak Detection: None

Map ID  
Direction  
Distance  
Elevation

MAP FINDINGS

Site

Database(s)

EDR ID Number  
EPA ID Number

**BLUE CROSS/BLUE SHIELD SITE (Continued)**

**U003316145**

Overfill Prot: None  
Dispenser: Submersible  
Date Tested: Not reported  
Next Test Date: Not reported  
Missing Data for Tank: No Missing Data  
Date Closed: 03/01/1997  
Test Method: Not reported  
Deleted: False  
Updated: True  
Lat/long: 43|09|00 / 77|36|30

Tank Id: 018  
Tank Location: UNDERGROUND  
Tank Status: Closed-Removed  
Install Date: Not reported  
Capacity (gals): 4750  
Product Stored: LEADED GASOLINE  
Tank Type: Steel/carbon steel  
Tank Internal: None  
Tank External: None  
Pipe Location: Underground  
Pipe Type: STEEL/IRON  
Pipe Internal: None  
Pipe External: None  
Second Containment: None  
Leak Detection: None  
Overfill Prot: None  
Dispenser: Submersible  
Date Tested: Not reported  
Next Test Date: Not reported  
Missing Data for Tank: No Missing Data  
Date Closed: 03/01/1997  
Test Method: Not reported  
Deleted: False  
Updated: True  
Lat/long: 43|09|00 / 77|36|30

Tank Id: 019  
Tank Location: UNDERGROUND  
Tank Status: Closed-Removed  
Install Date: Not reported  
Capacity (gals): 4750  
Product Stored: LEADED GASOLINE  
Tank Type: Steel/carbon steel  
Tank Internal: None  
Tank External: None  
Pipe Location: Underground  
Pipe Type: STEEL/IRON  
Pipe Internal: None  
Pipe External: None  
Second Containment: None  
Leak Detection: None  
Overfill Prot: None  
Dispenser: Submersible  
Date Tested: Not reported

Map ID  
Direction  
Distance  
Elevation

MAP FINDINGS

Site

Database(s)

EDR ID Number  
EPA ID Number

**BLUE CROSS/BLUE SHIELD SITE (Continued)**

**U003316145**

Next Test Date: Not reported  
Missing Data for Tank: No Missing Data  
Date Closed: 03/01/1997  
Test Method: Not reported  
Deleted: False  
Updated: True  
Lat/long: 43|09|00 / 77|36|30

Tank Id: 020  
Tank Location: UNDERGROUND  
Tank Status: Closed-Removed  
Install Date: Not reported  
Capacity (gals): 4750  
Product Stored: LEADED GASOLINE  
Tank Type: Steel/carbon steel  
Tank Internal: None  
Tank External: None  
Pipe Location: Underground  
Pipe Type: STEEL/IRON  
Pipe Internal: None  
Pipe External: None  
Second Containment: None  
Leak Detection: None  
Overfill Prot: None  
Dispenser: Submersible  
Date Tested: Not reported  
Next Test Date: Not reported  
Missing Data for Tank: No Missing Data  
Date Closed: 03/01/1997  
Test Method: Not reported  
Deleted: False  
Updated: True  
Lat/long: 43|09|00 / 77|36|30

Tank Id: 021  
Tank Location: UNDERGROUND  
Tank Status: Closed-Removed  
Install Date: Not reported  
Capacity (gals): 4750  
Product Stored: LEADED GASOLINE  
Tank Type: Steel/carbon steel  
Tank Internal: None  
Tank External: None  
Pipe Location: Underground  
Pipe Type: STEEL/IRON  
Pipe Internal: None  
Pipe External: None  
Second Containment: None  
Leak Detection: None  
Overfill Prot: None  
Dispenser: Submersible  
Date Tested: Not reported  
Next Test Date: Not reported  
Missing Data for Tank: No Missing Data  
Date Closed: 03/01/1997

Map ID  
 Direction  
 Distance  
 Elevation

MAP FINDINGS

Site

Database(s)

EDR ID Number  
 EPA ID Number

**BLUE CROSS/BLUE SHIELD SITE (Continued)**

**U003316145**

Test Method: Not reported  
 Deleted: False  
 Updated: True  
 Lat/long: 43|09|00 / 77|36|30

Tank Id: 022  
 Tank Location: UNDERGROUND  
 Tank Status: Closed-Removed  
 Install Date: Not reported  
 Capacity (gals): 4750  
 Product Stored: LEADED GASOLINE  
 Tank Type: Steel/carbon steel  
 Tank Internal: None  
 Tank External: None  
 Pipe Location: Underground  
 Pipe Type: STEEL/IRON  
 Pipe Internal: None  
 Pipe External: None  
 Second Containment: None  
 Leak Detection: None  
 Overfill Prot: None  
 Dispenser: Submersible  
 Date Tested: Not reported  
 Next Test Date: Not reported  
 Missing Data for Tank: No Missing Data  
 Date Closed: 03/01/1997  
 Test Method: Not reported  
 Deleted: False  
 Updated: True  
 Lat/long: 43|09|00 / 77|36|30

**L58  
 SW  
 1/8-1/4  
 0.244 mi.  
 1286 ft.**

**SPEEDY CLEANERS  
 COURT ST & SOUTH AVE  
 ROCHESTER, NY 14614**

**FINDS 1000871753  
 MANIFEST NY0000095224  
 RCRA-NonGen**

**Site 2 of 2 in cluster L**

**Relative:  
 Lower**

**FINDS:**  
 Other Pertinent Environmental Activity Identified at Site

**Actual:  
 526 ft.**

RCRAInfo is a national information system that supports the Resource Conservation and Recovery Act (RCRA) program through the tracking of events and activities related to facilities that generate, transport, and treat, store, or dispose of hazardous waste. RCRAInfo allows RCRA program staff to track the notification, permit, compliance, and corrective action activities required under RCRA.

**NY MANIFEST:**

Document ID: MIA3242339  
 Manifest Status: Completed after the designated time period for a TSDf to get a copy to the DEC  
 Trans1 State ID: Not reported  
 Trans2 State ID: Not reported  
 Generator Ship Date: 940510  
 Trans1 Recv Date: 940510  
 Trans2 Recv Date: Not reported



Map ID  
Direction  
Distance  
Elevation

MAP FINDINGS

Site

Database(s)

EDR ID Number  
EPA ID Number

**SPEEDY CLEANERS (Continued)**

**1000871753**

TSD Site Recv Date: 940511  
Part A Recv Date: 940520  
Part B Recv Date: 940628  
Generator EPA ID: NY0000095224  
Trans1 EPA ID: PAD987347515  
Trans2 EPA ID: Not reported  
TSD ID: MID048090633  
Waste Code: F002 - HALO SOLV + STILL BOTTOMS FM REC OF SOLV  
Quantity: 00022  
Units: T - Tons  
Number of Containers: 001  
Container Type: DT - Dump trucks  
Handling Method: L Landfill.  
Specific Gravity: 100  
Year: 94  
Manifest Tracking Num: Not reported  
Import Ind: Not reported  
Export Ind: Not reported  
Discr Quantity Ind: Not reported  
Discr Type Ind: Not reported  
Discr Residue Ind: Not reported  
Discr Partial Reject Ind: Not reported  
Discr Full Reject Ind: Not reported  
Manifest Ref Num: Not reported  
Alt Fac RCRA Id: Not reported  
Alt Fac Sign Date: Not reported  
Mgmt Method Type Code: Not reported  
EPA ID: NY0000095224  
Facility Name: ROCHESTER CITY OF  
Facility Address: SPEEDY SITE COURT ST  
Facility City: ROCHESTER  
Facility Address 2: Not reported  
Country: USA  
Mailing Name: ROCHESTER CITY OF  
Mailing Contact: MARK D GREGOR  
Mailing Address: 30 CHURCH ST ROOM 300B  
Mailing Address 2: Not reported  
Mailing City: ROCHESTER  
Mailing State: NY  
Mailing Zip: 14614  
Mailing Zip4: Not reported  
Mailing Country: USA  
Mailing Phone: 716-428-7474

Document ID: MIA2825084  
Manifest Status: Completed after the designated time period for a TSD to get a copy to the DEC  
Trans1 State ID: 448066  
Trans2 State ID: Not reported  
Generator Ship Date: 940512  
Trans1 Recv Date: 940512  
Trans2 Recv Date: Not reported  
TSD Site Recv Date: 940513  
Part A Recv Date: 940526  
Part B Recv Date: 940628  
Generator EPA ID: NY0000095224  
Trans1 EPA ID: NYD986969947  
Trans2 EPA ID: Not reported

Map ID  
Direction  
Distance  
Elevation

MAP FINDINGS

Site

Database(s)

EDR ID Number  
EPA ID Number

**SPEEDY CLEANERS (Continued)**

**1000871753**

TSDF ID: MID096963194  
Waste Code: D002 - NON-LISTED CORROSIVE WASTES  
Quantity: 00300  
Units: P - Pounds  
Number of Containers: 001  
Container Type: DM - Metal drums, barrels  
Handling Method: L Landfill.  
Specific Gravity: 100  
Waste Code: Not reported  
Quantity: 00300  
Units: P - Pounds  
Number of Containers: 001  
Container Type: DM - Metal drums, barrels  
Handling Method: L Landfill.  
Specific Gravity: 100  
Year: 94  
Manifest Tracking Num: Not reported  
Import Ind: Not reported  
Export Ind: Not reported  
Discr Quantity Ind: Not reported  
Discr Type Ind: Not reported  
Discr Residue Ind: Not reported  
Discr Partial Reject Ind: Not reported  
Discr Full Reject Ind: Not reported  
Manifest Ref Num: Not reported  
Alt Fac RCRA Id: Not reported  
Alt Fac Sign Date: Not reported  
Mgmt Method Type Code: Not reported  
EPA ID: NY0000095224  
Facility Name: ROCHESTER CITY OF  
Facility Address: SPEEDY SITE COURT ST  
Facility City: ROCHESTER  
Facility Address 2: Not reported  
Country: USA  
Mailing Name: ROCHESTER CITY OF  
Mailing Contact: MARK D GREGOR  
Mailing Address: 30 CHURCH ST ROOM 300B  
Mailing Address 2: Not reported  
Mailing City: ROCHESTER  
Mailing State: NY  
Mailing Zip: 14614  
Mailing Zip4: Not reported  
Mailing Country: USA  
Mailing Phone: 716-428-7474

Document ID: MIA2958409  
Manifest Status: Completed after the designated time period for a TSDF to get a copy to the DEC  
Trans1 State ID: 60915SNY  
Trans2 State ID: Not reported  
Generator Ship Date: 940516  
Trans1 Recv Date: 940516  
Trans2 Recv Date: Not reported  
TSD Site Recv Date: 940517  
Part A Recv Date: 940524  
Part B Recv Date: 940628  
Generator EPA ID: NY0000095224  
Trans1 EPA ID: NYD051809952

Map ID  
Direction  
Distance  
Elevation

MAP FINDINGS

Site

Database(s)

EDR ID Number  
EPA ID Number

**SPEEDY CLEANERS (Continued)**

**1000871753**

Trans2 EPA ID:	Not reported
TSD ID:	MID048090633
Waste Code:	F002 - HALO SOLV + STILL BOTTOMS FM REC OF SOLV
Quantity:	46660
Units:	P - Pounds
Number of Containers:	001
Container Type:	DT - Dump trucks
Handling Method:	L Landfill.
Specific Gravity:	100
Year:	94
Manifest Tracking Num:	Not reported
Import Ind:	Not reported
Export Ind:	Not reported
Discr Quantity Ind:	Not reported
Discr Type Ind:	Not reported
Discr Residue Ind:	Not reported
Discr Partial Reject Ind:	Not reported
Discr Full Reject Ind:	Not reported
Manifest Ref Num:	Not reported
Alt Fac RCRA Id:	Not reported
Alt Fac Sign Date:	Not reported
Mgmt Method Type Code:	Not reported
EPA ID:	NY0000095224
Facility Name:	ROCHESTER CITY OF
Facility Address:	SPEEDY SITE COURT ST
Facility City:	ROCHESTER
Facility Address 2:	Not reported
Country:	USA
Mailing Name:	ROCHESTER CITY OF
Mailing Contact:	MARK D GREGOR
Mailing Address:	30 CHURCH ST ROOM 300B
Mailing Address 2:	Not reported
Mailing City:	ROCHESTER
Mailing State:	NY
Mailing Zip:	14614
Mailing Zip4:	Not reported
Mailing Country:	USA
Mailing Phone:	716-428-7474
Document ID:	MIA3242340
Manifest Status:	Completed after the designated time period for a TSD to get a copy to the DEC
Trans1 State ID:	Not reported
Trans2 State ID:	Not reported
Generator Ship Date:	940505
Trans1 Recv Date:	940505
Trans2 Recv Date:	Not reported
TSD Site Recv Date:	940506
Part A Recv Date:	940520
Part B Recv Date:	940629
Generator EPA ID:	NY0000095224
Trans1 EPA ID:	PAD987347515
Trans2 EPA ID:	Not reported
TSD ID:	MID048090633
Waste Code:	F002 - HALO SOLV + STILL BOTTOMS FM REC OF SOLV
Quantity:	71200
Units:	P - Pounds
Number of Containers:	001

Map ID  
Direction  
Distance  
Elevation

MAP FINDINGS

Site

Database(s)

EDR ID Number  
EPA ID Number

**SPEEDY CLEANERS (Continued)**

**1000871753**

Container Type: DT - Dump trucks  
Handling Method: L Landfill.  
Specific Gravity: 100  
Year: 94  
Manifest Tracking Num: Not reported  
Import Ind: Not reported  
Export Ind: Not reported  
Discr Quantity Ind: Not reported  
Discr Type Ind: Not reported  
Discr Residue Ind: Not reported  
Discr Partial Reject Ind: Not reported  
Discr Full Reject Ind: Not reported  
Manifest Ref Num: Not reported  
Alt Fac RCRA Id: Not reported  
Alt Fac Sign Date: Not reported  
Mgmt Method Type Code: Not reported  
EPA ID: NY0000095224  
Facility Name: ROCHESTER CITY OF  
Facility Address: SPEEDY SITE COURT ST  
Facility City: ROCHESTER  
Facility Address 2: Not reported  
Country: USA  
Mailing Name: ROCHESTER CITY OF  
Mailing Contact: MARK D GREGOR  
Mailing Address: 30 CHURCH ST ROOM 300B  
Mailing Address 2: Not reported  
Mailing City: ROCHESTER  
Mailing State: NY  
Mailing Zip: 14614  
Mailing Zip4: Not reported  
Mailing Country: USA  
Mailing Phone: 716-428-7474

Document ID: MIA3242346  
Manifest Status: Completed after the designated time period for a TSDf to get a copy to the DEC  
Trans1 State ID: Not reported  
Trans2 State ID: Not reported  
Generator Ship Date: 940510  
Trans1 Recv Date: 940510  
Trans2 Recv Date: Not reported  
TSD Site Recv Date: 940511  
Part A Recv Date: 940520  
Part B Recv Date: 940628  
Generator EPA ID: NY0000095224  
Trans1 EPA ID: PAD987347515  
Trans2 EPA ID: Not reported  
TSDf ID: MID048090633  
Waste Code: F002 - HALO SOLV + STILL BOTTOMS FM REC OF SOLV  
Quantity: 39640  
Units: P - Pounds  
Number of Containers: 001  
Container Type: DT - Dump trucks  
Handling Method: L Landfill.  
Specific Gravity: 100  
Year: 94  
Manifest Tracking Num: Not reported  
Import Ind: Not reported

Map ID  
Direction  
Distance  
Elevation

MAP FINDINGS

Site

Database(s)

EDR ID Number  
EPA ID Number

**SPEEDY CLEANERS (Continued)**

**1000871753**

Export Ind:	Not reported
Discr Quantity Ind:	Not reported
Discr Type Ind:	Not reported
Discr Residue Ind:	Not reported
Discr Partial Reject Ind:	Not reported
Discr Full Reject Ind:	Not reported
Manifest Ref Num:	Not reported
Alt Fac RCRA Id:	Not reported
Alt Fac Sign Date:	Not reported
Mgmt Method Type Code:	Not reported
EPA ID:	NY0000095224
Facility Name:	ROCHESTER CITY OF
Facility Address:	SPEEDY SITE COURT ST
Facility City:	ROCHESTER
Facility Address 2:	Not reported
Country:	USA
Mailing Name:	ROCHESTER CITY OF
Mailing Contact:	MARK D GREGOR
Mailing Address:	30 CHURCH ST ROOM 300B
Mailing Address 2:	Not reported
Mailing City:	ROCHESTER
Mailing State:	NY
Mailing Zip:	14614
Mailing Zip4:	Not reported
Mailing Country:	USA
Mailing Phone:	716-428-7474
Document ID:	MIA3242347
Manifest Status:	Completed after the designated time period for a TSDF to get a copy to the DEC
Trans1 State ID:	Not reported
Trans2 State ID:	Not reported
Generator Ship Date:	940510
Trans1 Recv Date:	940510
Trans2 Recv Date:	Not reported
TSD Site Recv Date:	940511
Part A Recv Date:	940520
Part B Recv Date:	940628
Generator EPA ID:	NY0000095224
Trans1 EPA ID:	PAD987347515
Trans2 EPA ID:	Not reported
TSDF ID:	MID048090633
Waste Code:	F002 - HALO SOLV + STILL BOTTOMS FM REC OF SOLV
Quantity:	40680
Units:	P - Pounds
Number of Containers:	001
Container Type:	DT - Dump trucks
Handling Method:	L Landfill.
Specific Gravity:	100
Year:	94
Manifest Tracking Num:	Not reported
Import Ind:	Not reported
Export Ind:	Not reported
Discr Quantity Ind:	Not reported
Discr Type Ind:	Not reported
Discr Residue Ind:	Not reported
Discr Partial Reject Ind:	Not reported
Discr Full Reject Ind:	Not reported

Map ID  
Direction  
Distance  
Elevation

MAP FINDINGS

Site

Database(s)

EDR ID Number  
EPA ID Number

**SPEEDY CLEANERS (Continued)**

1000871753

Manifest Ref Num: Not reported  
Alt Fac RCRA Id: Not reported  
Alt Fac Sign Date: Not reported  
Mgmt Method Type Code: Not reported  
EPA ID: NY0000095224  
Facility Name: ROCHESTER CITY OF  
Facility Address: SPEEDY SITE COURT ST  
Facility City: ROCHESTER  
Facility Address 2: Not reported  
Country: USA  
Mailing Name: ROCHESTER CITY OF  
Mailing Contact: MARK D GREGOR  
Mailing Address: 30 CHURCH ST ROOM 300B  
Mailing Address 2: Not reported  
Mailing City: ROCHESTER  
Mailing State: NY  
Mailing Zip: 14614  
Mailing Zip4: Not reported  
Mailing Country: USA  
Mailing Phone: 716-428-7474

Document ID: MIA3242350  
Manifest Status: Completed after the designated time period for a TSDf to get a copy to the DEC  
Trans1 State ID: Not reported  
Trans2 State ID: Not reported  
Generator Ship Date: 940512  
Trans1 Recv Date: 940512  
Trans2 Recv Date: Not reported  
TSD Site Recv Date: 940513  
Part A Recv Date: 940524  
Part B Recv Date: 940628  
Generator EPA ID: NY0000095224  
Trans1 EPA ID: PAD987347515  
Trans2 EPA ID: Not reported  
TSDf ID: MID048090633  
Waste Code: F002 - HALO SOLV + STILL BOTTOMS FM REC OF SOLV  
Quantity: 41080  
Units: P - Pounds  
Number of Containers: 001  
Container Type: DT - Dump trucks  
Handling Method: L Landfill.  
Specific Gravity: 100  
Year: 94  
Manifest Tracking Num: Not reported  
Import Ind: Not reported  
Export Ind: Not reported  
Discr Quantity Ind: Not reported  
Discr Type Ind: Not reported  
Discr Residue Ind: Not reported  
Discr Partial Reject Ind: Not reported  
Discr Full Reject Ind: Not reported  
Manifest Ref Num: Not reported  
Alt Fac RCRA Id: Not reported  
Alt Fac Sign Date: Not reported  
Mgmt Method Type Code: Not reported  
EPA ID: NY0000095224  
Facility Name: ROCHESTER CITY OF

Map ID  
Direction  
Distance  
Elevation

MAP FINDINGS

Site

Database(s)

EDR ID Number  
EPA ID Number

**SPEEDY CLEANERS (Continued)**

**1000871753**

Facility Address: SPEEDY SITE COURT ST  
Facility City: ROCHESTER  
Facility Address 2: Not reported  
Country: USA  
Mailing Name: ROCHESTER CITY OF  
Mailing Contact: MARK D GREGOR  
Mailing Address: 30 CHURCH ST ROOM 300B  
Mailing Address 2: Not reported  
Mailing City: ROCHESTER  
Mailing State: NY  
Mailing Zip: 14614  
Mailing Zip4: Not reported  
Mailing Country: USA  
Mailing Phone: 716-428-7474

Document ID: MIA3493516  
Manifest Status: Completed after the designated time period for a TSDf to get a copy to the DEC  
Trans1 State ID: Not reported  
Trans2 State ID: Not reported  
Generator Ship Date: 940512  
Trans1 Recv Date: 940512  
Trans2 Recv Date: Not reported  
TSD Site Recv Date: 940513  
Part A Recv Date: 940524  
Part B Recv Date: 940628  
Generator EPA ID: NY0000095224  
Trans1 EPA ID: PAD987347515  
Trans2 EPA ID: Not reported  
TSDf ID: MID048090633  
Waste Code: F002 - HALO SOLV + STILL BOTTOMS FM REC OF SOLV  
Quantity: 47040  
Units: P - Pounds  
Number of Containers: 001  
Container Type: DT - Dump trucks  
Handling Method: L Landfill.  
Specific Gravity: 100  
Year: 94  
Manifest Tracking Num: Not reported  
Import Ind: Not reported  
Export Ind: Not reported  
Discr Quantity Ind: Not reported  
Discr Type Ind: Not reported  
Discr Residue Ind: Not reported  
Discr Partial Reject Ind: Not reported  
Discr Full Reject Ind: Not reported  
Manifest Ref Num: Not reported  
Alt Fac RCRA Id: Not reported  
Alt Fac Sign Date: Not reported  
Mgmt Method Type Code: Not reported  
EPA ID: NY0000095224  
Facility Name: ROCHESTER CITY OF  
Facility Address: SPEEDY SITE COURT ST  
Facility City: ROCHESTER  
Facility Address 2: Not reported  
Country: USA  
Mailing Name: ROCHESTER CITY OF  
Mailing Contact: MARK D GREGOR

Map ID  
Direction  
Distance  
Elevation

MAP FINDINGS

Site

Database(s)

EDR ID Number  
EPA ID Number

**SPEEDY CLEANERS (Continued)**

**1000871753**

Mailing Address: 30 CHURCH ST ROOM 300B  
Mailing Address 2: Not reported  
Mailing City: ROCHESTER  
Mailing State: NY  
Mailing Zip: 14614  
Mailing Zip4: Not reported  
Mailing Country: USA  
Mailing Phone: 716-428-7474

Document ID: MIA3493517  
Manifest Status: Completed after the designated time period for a TSDf to get a copy to the DEC  
Trans1 State ID: Not reported  
Trans2 State ID: Not reported  
Generator Ship Date: 940513  
Trans1 Recv Date: 940513  
Trans2 Recv Date: Not reported  
TSD Site Recv Date: 940513  
Part A Recv Date: 940523  
Part B Recv Date: 940628  
Generator EPA ID: NY0000095224  
Trans1 EPA ID: PAD987347515  
Trans2 EPA ID: Not reported  
TSDf ID: MID048090633  
Waste Code: F002 - HALO SOLV + STILL BOTTOMS FM REC OF SOLV  
Quantity: 00020  
Units: Y - Cubic yards\* (.85 tons)  
Number of Containers: 001  
Container Type: DT - Dump trucks  
Handling Method: L Landfill.  
Specific Gravity: 100  
Year: 94  
Manifest Tracking Num: Not reported  
Import Ind: Not reported  
Export Ind: Not reported  
Discr Quantity Ind: Not reported  
Discr Type Ind: Not reported  
Discr Residue Ind: Not reported  
Discr Partial Reject Ind: Not reported  
Discr Full Reject Ind: Not reported  
Manifest Ref Num: Not reported  
Alt Fac RCRA Id: Not reported  
Alt Fac Sign Date: Not reported  
Mgmt Method Type Code: Not reported  
EPA ID: NY0000095224  
Facility Name: ROCHESTER CITY OF  
Facility Address: SPEEDY SITE COURT ST  
Facility City: ROCHESTER  
Facility Address 2: Not reported  
Country: USA  
Mailing Name: ROCHESTER CITY OF  
Mailing Contact: MARK D GREGOR  
Mailing Address: 30 CHURCH ST ROOM 300B  
Mailing Address 2: Not reported  
Mailing City: ROCHESTER  
Mailing State: NY  
Mailing Zip: 14614  
Mailing Zip4: Not reported



Map ID  
Direction  
Distance  
Elevation

MAP FINDINGS

Site

Database(s)

EDR ID Number  
EPA ID Number

**SPEEDY CLEANERS (Continued)**

**1000871753**

Mailing Country: USA  
Mailing Phone: 716-428-7474

Document ID: MIA3242345  
Manifest Status: Completed after the designated time period for a TSDF to get a copy to the DEC  
Trans1 State ID: Not reported  
Trans2 State ID: Not reported  
Generator Ship Date: 940505  
Trans1 Recv Date: 940505  
Trans2 Recv Date: Not reported  
TSD Site Recv Date: 940506  
Part A Recv Date: 940520  
Part B Recv Date: 940629  
Generator EPA ID: NY0000095224  
Trans1 EPA ID: PAD987347515  
Trans2 EPA ID: Not reported  
TSD ID: MID048090633  
Waste Code: F002 - HALO SOLV + STILL BOTTOMS FM REC OF SOLV  
Quantity: 43820  
Units: P - Pounds  
Number of Containers: 001  
Container Type: DT - Dump trucks  
Handling Method: L Landfill.  
Specific Gravity: 100  
Year: 94  
Manifest Tracking Num: Not reported  
Import Ind: Not reported  
Export Ind: Not reported  
Discr Quantity Ind: Not reported  
Discr Type Ind: Not reported  
Discr Residue Ind: Not reported  
Discr Partial Reject Ind: Not reported  
Discr Full Reject Ind: Not reported  
Manifest Ref Num: Not reported  
Alt Fac RCRA Id: Not reported  
Alt Fac Sign Date: Not reported  
Mgmt Method Type Code: Not reported  
EPA ID: NY0000095224  
Facility Name: ROCHESTER CITY OF  
Facility Address: SPEEDY SITE COURT ST  
Facility City: ROCHESTER  
Facility Address 2: Not reported  
Country: USA  
Mailing Name: ROCHESTER CITY OF  
Mailing Contact: MARK D GREGOR  
Mailing Address: 30 CHURCH ST ROOM 300B  
Mailing Address 2: Not reported  
Mailing City: ROCHESTER  
Mailing State: NY  
Mailing Zip: 14614  
Mailing Zip4: Not reported  
Mailing Country: USA  
Mailing Phone: 716-428-7474

Document ID: MIA3493518  
Manifest Status: Completed after the designated time period for a TSDF to get a copy to the DEC  
Trans1 State ID: TV68173PA

Map ID  
Direction  
Distance  
Elevation

MAP FINDINGS

Site

Database(s)

EDR ID Number  
EPA ID Number

**SPEEDY CLEANERS (Continued)**

**1000871753**

Trans2 State ID: Not reported  
Generator Ship Date: 940513  
Trans1 Recv Date: 940513  
Trans2 Recv Date: Not reported  
TSD Site Recv Date: 940514  
Part A Recv Date: 940523  
Part B Recv Date: 940628  
Generator EPA ID: NY0000095224  
Trans1 EPA ID: PAD987347515  
Trans2 EPA ID: Not reported  
TSD ID: MID048090633  
Waste Code: F002 - HALO SOLV + STILL BOTTOMS FM REC OF SOLV  
Quantity: 35980  
Units: P - Pounds  
Number of Containers: 001  
Container Type: DT - Dump trucks  
Handling Method: L Landfill.  
Specific Gravity: 100  
Year: 94  
Manifest Tracking Num: Not reported  
Import Ind: Not reported  
Export Ind: Not reported  
Discr Quantity Ind: Not reported  
Discr Type Ind: Not reported  
Discr Residue Ind: Not reported  
Discr Partial Reject Ind: Not reported  
Discr Full Reject Ind: Not reported  
Manifest Ref Num: Not reported  
Alt Fac RCRA Id: Not reported  
Alt Fac Sign Date: Not reported  
Mgmt Method Type Code: Not reported  
EPA ID: NY0000095224  
Facility Name: ROCHESTER CITY OF  
Facility Address: SPEEDY SITE COURT ST  
Facility City: ROCHESTER  
Facility Address 2: Not reported  
Country: USA  
Mailing Name: ROCHESTER CITY OF  
Mailing Contact: MARK D GREGOR  
Mailing Address: 30 CHURCH ST ROOM 300B  
Mailing Address 2: Not reported  
Mailing City: ROCHESTER  
Mailing State: NY  
Mailing Zip: 14614  
Mailing Zip4: Not reported  
Mailing Country: USA  
Mailing Phone: 716-428-7474  
  
Document ID: MIA3493519  
Manifest Status: Completed after the designated time period for a TSD to get a copy to the DEC  
Trans1 State ID: TY38615PA  
Trans2 State ID: Not reported  
Generator Ship Date: 940513  
Trans1 Recv Date: 940513  
Trans2 Recv Date: Not reported  
TSD Site Recv Date: 940513  
Part A Recv Date: 940523

Map ID  
Direction  
Distance  
Elevation

MAP FINDINGS

Site

Database(s)

EDR ID Number  
EPA ID Number

**SPEEDY CLEANERS (Continued)**

**1000871753**

Part B Recv Date: 940628  
Generator EPA ID: NY0000095224  
Trans1 EPA ID: PAD987347515  
Trans2 EPA ID: Not reported  
TSD ID: MID048090633  
Waste Code: F002 - HALO SOLV + STILL BOTTOMS FM REC OF SOLV  
Quantity: 43280  
Units: P - Pounds  
Number of Containers: 001  
Container Type: DT - Dump trucks  
Handling Method: L Landfill.  
Specific Gravity: 100  
Year: 94  
Manifest Tracking Num: Not reported  
Import Ind: Not reported  
Export Ind: Not reported  
Discr Quantity Ind: Not reported  
Discr Type Ind: Not reported  
Discr Residue Ind: Not reported  
Discr Partial Reject Ind: Not reported  
Discr Full Reject Ind: Not reported  
Manifest Ref Num: Not reported  
Alt Fac RCRA Id: Not reported  
Alt Fac Sign Date: Not reported  
Mgmt Method Type Code: Not reported  
EPA ID: NY0000095224  
Facility Name: ROCHESTER CITY OF  
Facility Address: SPEEDY SITE COURT ST  
Facility City: ROCHESTER  
Facility Address 2: Not reported  
Country: USA  
Mailing Name: ROCHESTER CITY OF  
Mailing Contact: MARK D GREGOR  
Mailing Address: 30 CHURCH ST ROOM 300B  
Mailing Address 2: Not reported  
Mailing City: ROCHESTER  
Mailing State: NY  
Mailing Zip: 14614  
Mailing Zip4: Not reported  
Mailing Country: USA  
Mailing Phone: 716-428-7474  
  
Document ID: MIA3242341  
Manifest Status: Completed after the designated time period for a TSD to get a copy to the DEC  
Trans1 State ID: Not reported  
Trans2 State ID: Not reported  
Generator Ship Date: 940505  
Trans1 Recv Date: 940505  
Trans2 Recv Date: Not reported  
TSD Site Recv Date: 940506  
Part A Recv Date: 940520  
Part B Recv Date: 940629  
Generator EPA ID: NY0000095224  
Trans1 EPA ID: PAD987347515  
Trans2 EPA ID: Not reported  
TSD ID: MID048090633  
Waste Code: F002 - HALO SOLV + STILL BOTTOMS FM REC OF SOLV

Map ID  
Direction  
Distance  
Elevation

MAP FINDINGS

Site

Database(s)

EDR ID Number  
EPA ID Number

**SPEEDY CLEANERS (Continued)**

**1000871753**

Quantity: 00040  
Units: T - Tons  
Number of Containers: 001  
Container Type: DT - Dump trucks  
Handling Method: L Landfill.  
Specific Gravity: 100  
Year: 94  
Manifest Tracking Num: Not reported  
Import Ind: Not reported  
Export Ind: Not reported  
Discr Quantity Ind: Not reported  
Discr Type Ind: Not reported  
Discr Residue Ind: Not reported  
Discr Partial Reject Ind: Not reported  
Discr Full Reject Ind: Not reported  
Manifest Ref Num: Not reported  
Alt Fac RCRA Id: Not reported  
Alt Fac Sign Date: Not reported  
Mgmt Method Type Code: Not reported  
EPA ID: NY0000095224  
Facility Name: ROCHESTER CITY OF  
Facility Address: SPEEDY SITE COURT ST  
Facility City: ROCHESTER  
Facility Address 2: Not reported  
Country: USA  
Mailing Name: ROCHESTER CITY OF  
Mailing Contact: MARK D GREGOR  
Mailing Address: 30 CHURCH ST ROOM 300B  
Mailing Address 2: Not reported  
Mailing City: ROCHESTER  
Mailing State: NY  
Mailing Zip: 14614  
Mailing Zip4: Not reported  
Mailing Country: USA  
Mailing Phone: 716-428-7474  
  
Document ID: MIA3242342  
Manifest Status: Completed after the designated time period for a TSDf to get a copy to the DEC  
Trans1 State ID: Not reported  
Trans2 State ID: Not reported  
Generator Ship Date: 940505  
Trans1 Recv Date: 940505  
Trans2 Recv Date: Not reported  
TSD Site Recv Date: 940506  
Part A Recv Date: 940520  
Part B Recv Date: 940629  
Generator EPA ID: NY0000095224  
Trans1 EPA ID: PAD987347515  
Trans2 EPA ID: Not reported  
TSDf ID: MID048090633  
Waste Code: F002 - HALO SOLV + STILL BOTTOMS FM REC OF SOLV  
Quantity: 47860  
Units: P - Pounds  
Number of Containers: 001  
Container Type: DT - Dump trucks  
Handling Method: L Landfill.  
Specific Gravity: 100

Map ID  
Direction  
Distance  
Elevation

MAP FINDINGS

Site

Database(s)

EDR ID Number  
EPA ID Number

**SPEEDY CLEANERS (Continued)**

**1000871753**

Year: 94  
Manifest Tracking Num: Not reported  
Import Ind: Not reported  
Export Ind: Not reported  
Discr Quantity Ind: Not reported  
Discr Type Ind: Not reported  
Discr Residue Ind: Not reported  
Discr Partial Reject Ind: Not reported  
Discr Full Reject Ind: Not reported  
Manifest Ref Num: Not reported  
Alt Fac RCRA Id: Not reported  
Alt Fac Sign Date: Not reported  
Mgmt Method Type Code: Not reported  
EPA ID: NY0000095224  
Facility Name: ROCHESTER CITY OF  
Facility Address: SPEEDY SITE COURT ST  
Facility City: ROCHESTER  
Facility Address 2: Not reported  
Country: USA  
Mailing Name: ROCHESTER CITY OF  
Mailing Contact: MARK D GREGOR  
Mailing Address: 30 CHURCH ST ROOM 300B  
Mailing Address 2: Not reported  
Mailing City: ROCHESTER  
Mailing State: NY  
Mailing Zip: 14614  
Mailing Zip4: Not reported  
Mailing Country: USA  
Mailing Phone: 716-428-7474  
  
Document ID: MIA3242344  
Manifest Status: Completed after the designated time period for a TSDf to get a copy to the DEC  
Trans1 State ID: Not reported  
Trans2 State ID: Not reported  
Generator Ship Date: 940505  
Trans1 Recv Date: 940505  
Trans2 Recv Date: Not reported  
TSD Site Recv Date: 940506  
Part A Recv Date: 940520  
Part B Recv Date: 940629  
Generator EPA ID: NY0000095224  
Trans1 EPA ID: PAD987347515  
Trans2 EPA ID: Not reported  
TSDf ID: MID048090633  
Waste Code: F002 - HALO SOLV + STILL BOTTOMS FM REC OF SOLV  
Quantity: 00025  
Units: T - Tons  
Number of Containers: 001  
Container Type: DT - Dump trucks  
Handling Method: L Landfill.  
Specific Gravity: 100  
Year: 94  
Manifest Tracking Num: Not reported  
Import Ind: Not reported  
Export Ind: Not reported  
Discr Quantity Ind: Not reported  
Discr Type Ind: Not reported

Map ID  
Direction  
Distance  
Elevation

MAP FINDINGS

Site

Database(s)

EDR ID Number  
EPA ID Number

**SPEEDY CLEANERS (Continued)**

**1000871753**

Discr Residue Ind: Not reported  
Discr Partial Reject Ind: Not reported  
Discr Full Reject Ind: Not reported  
Manifest Ref Num: Not reported  
Alt Fac RCRA Id: Not reported  
Alt Fac Sign Date: Not reported  
Mgmt Method Type Code: Not reported  
EPA ID: NY0000095224  
Facility Name: ROCHESTER CITY OF  
Facility Address: SPEEDY SITE COURT ST  
Facility City: ROCHESTER  
Facility Address 2: Not reported  
Country: USA  
Mailing Name: ROCHESTER CITY OF  
Mailing Contact: MARK D GREGOR  
Mailing Address: 30 CHURCH ST ROOM 300B  
Mailing Address 2: Not reported  
Mailing City: ROCHESTER  
Mailing State: NY  
Mailing Zip: 14614  
Mailing Zip4: Not reported  
Mailing Country: USA  
Mailing Phone: 716-428-7474

Document ID: MIA3493520  
Manifest Status: Completed after the designated time period for a TSDf to get a copy to the DEC  
Trans1 State ID: AB11242PA  
Trans2 State ID: Not reported  
Generator Ship Date: 940516  
Trans1 Recv Date: 940516  
Trans2 Recv Date: Not reported  
TSD Site Recv Date: 940517  
Part A Recv Date: 940524  
Part B Recv Date: 940628  
Generator EPA ID: NY0000095224  
Trans1 EPA ID: PAD987347515  
Trans2 EPA ID: Not reported  
TSDf ID: MID048090633  
Waste Code: F002 - HALO SOLV + STILL BOTTOMS FM REC OF SOLV  
Quantity: 43760  
Units: P - Pounds  
Number of Containers: 001  
Container Type: DT - Dump trucks  
Handling Method: L Landfill.  
Specific Gravity: 100  
Year: 94  
Manifest Tracking Num: Not reported  
Import Ind: Not reported  
Export Ind: Not reported  
Discr Quantity Ind: Not reported  
Discr Type Ind: Not reported  
Discr Residue Ind: Not reported  
Discr Partial Reject Ind: Not reported  
Discr Full Reject Ind: Not reported  
Manifest Ref Num: Not reported  
Alt Fac RCRA Id: Not reported  
Alt Fac Sign Date: Not reported

Map ID  
Direction  
Distance  
Elevation

MAP FINDINGS

Site

Database(s)

EDR ID Number  
EPA ID Number

**SPEEDY CLEANERS (Continued)**

**1000871753**

Mgmt Method Type Code: Not reported  
EPA ID: NY0000095224  
Facility Name: ROCHESTER CITY OF  
Facility Address: SPEEDY SITE COURT ST  
Facility City: ROCHESTER  
Facility Address 2: Not reported  
Country: USA  
Mailing Name: ROCHESTER CITY OF  
Mailing Contact: MARK D GREGOR  
Mailing Address: 30 CHURCH ST ROOM 300B  
Mailing Address 2: Not reported  
Mailing City: ROCHESTER  
Mailing State: NY  
Mailing Zip: 14614  
Mailing Zip4: Not reported  
Mailing Country: USA  
Mailing Phone: 716-428-7474

Document ID: MIA3493551  
Manifest Status: Completed after the designated time period for a TSDf to get a copy to the DEC  
Trans1 State ID: TV37206NY  
Trans2 State ID: Not reported  
Generator Ship Date: 940518  
Trans1 Recv Date: 940518  
Trans2 Recv Date: Not reported  
TSD Site Recv Date: 940519  
Part A Recv Date: 940601  
Part B Recv Date: 940705  
Generator EPA ID: NY0000095224  
Trans1 EPA ID: PAD987347515  
Trans2 EPA ID: Not reported  
TSDf ID: MID048090633  
Waste Code: F002 - HALO SOLV + STILL BOTTOMS FM REC OF SOLV  
Quantity: 39060  
Units: P - Pounds  
Number of Containers: 001  
Container Type: DT - Dump trucks  
Handling Method: L Landfill.  
Specific Gravity: 100  
Year: 94  
Manifest Tracking Num: Not reported  
Import Ind: Not reported  
Export Ind: Not reported  
Discr Quantity Ind: Not reported  
Discr Type Ind: Not reported  
Discr Residue Ind: Not reported  
Discr Partial Reject Ind: Not reported  
Discr Full Reject Ind: Not reported  
Manifest Ref Num: Not reported  
Alt Fac RCRA Id: Not reported  
Alt Fac Sign Date: Not reported  
Mgmt Method Type Code: Not reported  
EPA ID: NY0000095224  
Facility Name: ROCHESTER CITY OF  
Facility Address: SPEEDY SITE COURT ST  
Facility City: ROCHESTER  
Facility Address 2: Not reported

Map ID  
Direction  
Distance  
Elevation

MAP FINDINGS

Site

Database(s)

EDR ID Number  
EPA ID Number

**SPEEDY CLEANERS (Continued)**

**1000871753**

Country: USA  
Mailing Name: ROCHESTER CITY OF  
Mailing Contact: MARK D GREGOR  
Mailing Address: 30 CHURCH ST ROOM 300B  
Mailing Address 2: Not reported  
Mailing City: ROCHESTER  
Mailing State: NY  
Mailing Zip: 14614  
Mailing Zip4: Not reported  
Mailing Country: USA  
Mailing Phone: 716-428-7474

Document ID: MIA3493552  
Manifest Status: Completed after the designated time period for a TSDf to get a copy to the DEC  
Trans1 State ID: XA34601PA  
Trans2 State ID: Not reported  
Generator Ship Date: 940518  
Trans1 Recv Date: 940518  
Trans2 Recv Date: Not reported  
TSD Site Recv Date: 940519  
Part A Recv Date: 940601  
Part B Recv Date: 940705  
Generator EPA ID: NY0000095224  
Trans1 EPA ID: PAD987347515  
Trans2 EPA ID: Not reported  
TSDf ID: MID048090633  
Waste Code: F002 - HALO SOLV + STILL BOTTOMS FM REC OF SOLV  
Quantity: 42900  
Units: P - Pounds  
Number of Containers: 001  
Container Type: DT - Dump trucks  
Handling Method: L Landfill.  
Specific Gravity: 100  
Year: 94  
Manifest Tracking Num: Not reported  
Import Ind: Not reported  
Export Ind: Not reported  
Discr Quantity Ind: Not reported  
Discr Type Ind: Not reported  
Discr Residue Ind: Not reported  
Discr Partial Reject Ind: Not reported  
Discr Full Reject Ind: Not reported  
Manifest Ref Num: Not reported  
Alt Fac RCRA Id: Not reported  
Alt Fac Sign Date: Not reported  
Mgmt Method Type Code: Not reported  
EPA ID: NY0000095224  
Facility Name: ROCHESTER CITY OF  
Facility Address: SPEEDY SITE COURT ST  
Facility City: ROCHESTER  
Facility Address 2: Not reported  
Country: USA  
Mailing Name: ROCHESTER CITY OF  
Mailing Contact: MARK D GREGOR  
Mailing Address: 30 CHURCH ST ROOM 300B  
Mailing Address 2: Not reported  
Mailing City: ROCHESTER



Map ID  
Direction  
Distance  
Elevation

MAP FINDINGS

Site

Database(s)

EDR ID Number  
EPA ID Number

**SPEEDY CLEANERS (Continued)**

**1000871753**

Mailing State: NY  
Mailing Zip: 14614  
Mailing Zip4: Not reported  
Mailing Country: USA  
Mailing Phone: 716-428-7474

Document ID: MIA3493553  
Manifest Status: Completed after the designated time period for a TSDf to get a copy to the DEC  
Trans1 State ID: TV68173PA  
Trans2 State ID: Not reported  
Generator Ship Date: 940518  
Trans1 Recv Date: 940518  
Trans2 Recv Date: Not reported  
TSD Site Recv Date: 940519  
Part A Recv Date: 940601  
Part B Recv Date: 940705  
Generator EPA ID: NY0000095224  
Trans1 EPA ID: PAD987347515  
Trans2 EPA ID: Not reported  
TSDf ID: MID048090633  
Waste Code: F002 - HALO SOLV + STILL BOTTOMS FM REC OF SOLV  
Quantity: 00020  
Units: Y - Cubic yards\* (.85 tons)  
Number of Containers: 001  
Container Type: DT - Dump trucks  
Handling Method: L Landfill.  
Specific Gravity: 100  
Year: 94  
Manifest Tracking Num: Not reported  
Import Ind: Not reported  
Export Ind: Not reported  
Discr Quantity Ind: Not reported  
Discr Type Ind: Not reported  
Discr Residue Ind: Not reported  
Discr Partial Reject Ind: Not reported  
Discr Full Reject Ind: Not reported  
Manifest Ref Num: Not reported  
Alt Fac RCRA Id: Not reported  
Alt Fac Sign Date: Not reported  
Mgmt Method Type Code: Not reported  
EPA ID: NY0000095224  
Facility Name: ROCHESTER CITY OF  
Facility Address: SPEEDY SITE COURT ST  
Facility City: ROCHESTER  
Facility Address 2: Not reported  
Country: USA  
Mailing Name: ROCHESTER CITY OF  
Mailing Contact: MARK D GREGOR  
Mailing Address: 30 CHURCH ST ROOM 300B  
Mailing Address 2: Not reported  
Mailing City: ROCHESTER  
Mailing State: NY  
Mailing Zip: 14614  
Mailing Zip4: Not reported  
Mailing Country: USA  
Mailing Phone: 716-428-7474

Map ID  
Direction  
Distance  
Elevation

MAP FINDINGS

Site

Database(s)

EDR ID Number  
EPA ID Number

**SPEEDY CLEANERS (Continued)**

**1000871753**

Document ID: MIA3493554  
Manifest Status: Completed after the designated time period for a TSDf to get a copy to the DEC  
Trans1 State ID: TP42371PA  
Trans2 State ID: Not reported  
Generator Ship Date: 940518  
Trans1 Recv Date: 940518  
Trans2 Recv Date: Not reported  
TSD Site Recv Date: 940519  
Part A Recv Date: 940601  
Part B Recv Date: 940705  
Generator EPA ID: NY0000095224  
Trans1 EPA ID: PAD987347515  
Trans2 EPA ID: Not reported  
TSDf ID: MID048090633  
Waste Code: F002 - HALO SOLV + STILL BOTTOMS FM REC OF SOLV  
Quantity: 00020  
Units: Y - Cubic yards\* (.85 tons)  
Number of Containers: 001  
Container Type: DT - Dump trucks  
Handling Method: L Landfill.  
Specific Gravity: 100  
Year: 94  
Manifest Tracking Num: Not reported  
Import Ind: Not reported  
Export Ind: Not reported  
Discr Quantity Ind: Not reported  
Discr Type Ind: Not reported  
Discr Residue Ind: Not reported  
Discr Partial Reject Ind: Not reported  
Discr Full Reject Ind: Not reported  
Manifest Ref Num: Not reported  
Alt Fac RCRA Id: Not reported  
Alt Fac Sign Date: Not reported  
Mgmt Method Type Code: Not reported  
EPA ID: NY0000095224  
Facility Name: ROCHESTER CITY OF  
Facility Address: SPEEDY SITE COURT ST  
Facility City: ROCHESTER  
Facility Address 2: Not reported  
Country: USA  
Mailing Name: ROCHESTER CITY OF  
Mailing Contact: MARK D GREGOR  
Mailing Address: 30 CHURCH ST ROOM 300B  
Mailing Address 2: Not reported  
Mailing City: ROCHESTER  
Mailing State: NY  
Mailing Zip: 14614  
Mailing Zip4: Not reported  
Mailing Country: USA  
Mailing Phone: 716-428-7474

[Click this hyperlink](#) while viewing on your computer to access  
39 additional NY\_MANIFEST: record(s) in the EDR Site Report.

RCRA-NonGen:

Date form received by agency: 01/01/2006  
Facility name: SPEEDY CLEANERS

Map ID  
Direction  
Distance  
Elevation

MAP FINDINGS

Site

Database(s)

EDR ID Number  
EPA ID Number

**SPEEDY CLEANERS (Continued)**

**1000871753**

Facility address: COURT ST & SOUTH AVE  
ROCHESTER, NY 14614  
EPA ID: NY0000095224  
Mailing address: CHURCH ST ROOM 300B  
ROCHESTER, NY 14614  
Contact: -  
Contact address: CHURCH ST ROOM 300B  
ROCHESTER, NY 14614  
Contact country: US  
Contact telephone: Not reported  
Contact email: Not reported  
EPA Region: 02  
Classification: Non-Generator  
Description: Handler: Non-Generators do not presently generate hazardous waste

Handler accessibility indicator: Transferred to the program or state equivalent.

Handler Activities Summary:

U.S. importer of hazardous waste: Unknown  
Mixed waste (haz. and radioactive): Unknown  
Recycler of hazardous waste: No  
Transporter of hazardous waste: No  
Treater, storer or disposer of HW: No  
Underground injection activity: No  
On-site burner exemption: Unknown  
Furnace exemption: Unknown  
Used oil fuel burner: No  
Used oil processor: No  
User oil refiner: No  
Used oil fuel marketer to burner: No  
Used oil Specification marketer: No  
Used oil transfer facility: No  
Used oil transporter: No  
Off-site waste receiver: Commercial status unknown

Historical Generators:

Date form received by agency: 01/13/1997  
Facility name: SPEEDY CLEANERS  
Classification: Not a generator, verified  
  
Date form received by agency: 01/10/1994  
Facility name: SPEEDY CLEANERS  
Classification: Large Quantity Generator  
  
Violation Status: No violations found

**59**  
**WNW**  
**1/8-1/4**  
**0.244 mi.**  
**1290 ft.**

**BARIS TAILORING**  
**48 ST PAUL ST**  
**ROCHESTER, NY 14604**

**FINDS** **1000447166**  
**MANIFEST** **NYD986907061**  
**RCRA-NonGen**

**Relative:**  
**Lower**

**FINDS:**  
Other Pertinent Environmental Activity Identified at Site

**Actual:**  
**521 ft.**

RCRAInfo is a national information system that supports the Resource Conservation and Recovery Act (RCRA) program through the tracking of events and activities related to facilities that generate, transport, and treat, store, or dispose of hazardous waste. RCRAInfo allows RCRA

Map ID  
Direction  
Distance  
Elevation

MAP FINDINGS

Site

Database(s)

EDR ID Number  
EPA ID Number

**BARIS TAILORING (Continued)**

1000447166

program staff to track the notification, permit, compliance, and corrective action activities required under RCRA.

NY MANIFEST:

Document ID: NYC1347849  
Manifest Status: Completed copy  
Trans1 State ID: NYML2371  
Trans2 State ID: Not reported  
Generator Ship Date: 911206  
Trans1 Recv Date: 911206  
Trans2 Recv Date: Not reported  
TSD Site Recv Date: 911206  
Part A Recv Date: Not reported  
Part B Recv Date: 911217  
Generator EPA ID: NYD986907061  
Trans1 EPA ID: ILD051060408  
Trans2 EPA ID: Not reported  
TSD ID: NYD980753784  
Waste Code: F002 - HALO SOLV + STILL BOTTOMS FM REC OF SOLV  
Quantity: 00070  
Units: P - Pounds  
Number of Containers: 001  
Container Type: DM - Metal drums, barrels  
Handling Method: B Incineration, heat recovery, burning.  
Specific Gravity: 100  
Year: 91  
Manifest Tracking Num: Not reported  
Import Ind: Not reported  
Export Ind: Not reported  
Discr Quantity Ind: Not reported  
Discr Type Ind: Not reported  
Discr Residue Ind: Not reported  
Discr Partial Reject Ind: Not reported  
Discr Full Reject Ind: Not reported  
Manifest Ref Num: Not reported  
Alt Fac RCRA Id: Not reported  
Alt Fac Sign Date: Not reported  
Mgmt Method Type Code: Not reported  
EPA ID: NYD986907061  
Facility Name: BARIS TAILORING  
Facility Address: 48 ST PAUL STREET  
Facility City: ROCHESTER  
Facility Address 2: Not reported  
Country: USA  
Mailing Name: BARIS TAILORING  
Mailing Contact: BARIS TAILORING  
Mailing Address: 48 ST PAUL STREET  
Mailing Address 2: Not reported  
Mailing City: ROCHESTER  
Mailing State: NY  
Mailing Zip: 14604  
Mailing Zip4: Not reported  
Mailing Country: USA  
Mailing Phone: 716-325-2286  
  
Document ID: NYC1401759

Map ID  
Direction  
Distance  
Elevation

MAP FINDINGS

Site

Database(s)

EDR ID Number  
EPA ID Number

**BARIS TAILORING (Continued)**

1000447166

Manifest Status: Completed copy  
Trans1 State ID: NYML2371  
Trans2 State ID: Not reported  
Generator Ship Date: 920106  
Trans1 Recv Date: 920106  
Trans2 Recv Date: Not reported  
TSD Site Recv Date: 920106  
Part A Recv Date: 920114  
Part B Recv Date: 920114  
Generator EPA ID: NYD986907061  
Trans1 EPA ID: ILD051060408  
Trans2 EPA ID: Not reported  
TSD ID: NYD980753784  
Waste Code: F002 - HALO SOLV + STILL BOTTOMS FM REC OF SOLV  
Quantity: 00195  
Units: P - Pounds  
Number of Containers: 001  
Container Type: DF - Fiberboard or plastic drums (glass)  
Handling Method: B Incineration, heat recovery, burning.  
Specific Gravity: 100  
Year: 92  
Manifest Tracking Num: Not reported  
Import Ind: Not reported  
Export Ind: Not reported  
Discr Quantity Ind: Not reported  
Discr Type Ind: Not reported  
Discr Residue Ind: Not reported  
Discr Partial Reject Ind: Not reported  
Discr Full Reject Ind: Not reported  
Manifest Ref Num: Not reported  
Alt Fac RCRA Id: Not reported  
Alt Fac Sign Date: Not reported  
Mgmt Method Type Code: Not reported  
EPA ID: NYD986907061  
Facility Name: BARIS TAILORING  
Facility Address: 48 ST PAUL STREET  
Facility City: ROCHESTER  
Facility Address 2: Not reported  
Country: USA  
Mailing Name: BARIS TAILORING  
Mailing Contact: BARIS TAILORING  
Mailing Address: 48 ST PAUL STREET  
Mailing Address 2: Not reported  
Mailing City: ROCHESTER  
Mailing State: NY  
Mailing Zip: 14604  
Mailing Zip4: Not reported  
Mailing Country: USA  
Mailing Phone: 716-325-2286  
  
Document ID: NYC1493583  
Manifest Status: Completed copy  
Trans1 State ID: NYML2371  
Trans2 State ID: Not reported  
Generator Ship Date: 920217  
Trans1 Recv Date: 920217  
Trans2 Recv Date: Not reported

Map ID  
Direction  
Distance  
Elevation

MAP FINDINGS

Site

Database(s)

EDR ID Number  
EPA ID Number

**BARIS TAILORING (Continued)**

1000447166

TSD Site Recv Date: 920217  
Part A Recv Date: 920227  
Part B Recv Date: 920225  
Generator EPA ID: NYD986907061  
Trans1 EPA ID: ILD051060408  
Trans2 EPA ID: Not reported  
TSD ID: NYD980753784  
Waste Code: F002 - HALO SOLV + STILL BOTTOMS FM REC OF SOLV  
Quantity: 00060  
Units: P - Pounds  
Number of Containers: 001  
Container Type: DM - Metal drums, barrels  
Handling Method: B Incineration, heat recovery, burning.  
Specific Gravity: 100  
Year: 92  
Manifest Tracking Num: Not reported  
Import Ind: Not reported  
Export Ind: Not reported  
Discr Quantity Ind: Not reported  
Discr Type Ind: Not reported  
Discr Residue Ind: Not reported  
Discr Partial Reject Ind: Not reported  
Discr Full Reject Ind: Not reported  
Manifest Ref Num: Not reported  
Alt Fac RCRA Id: Not reported  
Alt Fac Sign Date: Not reported  
Mgmt Method Type Code: Not reported  
EPA ID: NYD986907061  
Facility Name: BARIS TAILORING  
Facility Address: 48 ST PAUL STREET  
Facility City: ROCHESTER  
Facility Address 2: Not reported  
Country: USA  
Mailing Name: BARIS TAILORING  
Mailing Contact: BARIS TAILORING  
Mailing Address: 48 ST PAUL STREET  
Mailing Address 2: Not reported  
Mailing City: ROCHESTER  
Mailing State: NY  
Mailing Zip: 14604  
Mailing Zip4: Not reported  
Mailing Country: USA  
Mailing Phone: 716-325-2286

Document ID: NYC1676643  
Manifest Status: Completed copy  
Trans1 State ID: NYDX5496  
Trans2 State ID: Not reported  
Generator Ship Date: 920610  
Trans1 Recv Date: 920610  
Trans2 Recv Date: Not reported  
TSD Site Recv Date: 920610  
Part A Recv Date: 920624  
Part B Recv Date: 920619  
Generator EPA ID: NYD986907061  
Trans1 EPA ID: ILD051060408  
Trans2 EPA ID: Not reported

Map ID  
Direction  
Distance  
Elevation

MAP FINDINGS

Site

Database(s)

EDR ID Number  
EPA ID Number

**BARIS TAILORING (Continued)**

**1000447166**

TSD ID: NYD980753784  
Waste Code: F002 - HALO SOLV + STILL BOTTOMS FM REC OF SOLV  
Quantity: 00195  
Units: P - Pounds  
Number of Containers: 001  
Container Type: DF - Fiberboard or plastic drums (glass)  
Handling Method: B Incineration, heat recovery, burning.  
Specific Gravity: 100  
Waste Code: Not reported  
Quantity: 00060  
Units: P - Pounds  
Number of Containers: 001  
Container Type: DM - Metal drums, barrels  
Handling Method: B Incineration, heat recovery, burning.  
Specific Gravity: 100  
Year: 92  
Manifest Tracking Num: Not reported  
Import Ind: Not reported  
Export Ind: Not reported  
Discr Quantity Ind: Not reported  
Discr Type Ind: Not reported  
Discr Residue Ind: Not reported  
Discr Partial Reject Ind: Not reported  
Discr Full Reject Ind: Not reported  
Manifest Ref Num: Not reported  
Alt Fac RCRA Id: Not reported  
Alt Fac Sign Date: Not reported  
Mgmt Method Type Code: Not reported  
EPA ID: NYD986907061  
Facility Name: BARIS TAILORING  
Facility Address: 48 ST PAUL STREET  
Facility City: ROCHESTER  
Facility Address 2: Not reported  
Country: USA  
Mailing Name: BARIS TAILORING  
Mailing Contact: BARIS TAILORING  
Mailing Address: 48 ST PAUL STREET  
Mailing Address 2: Not reported  
Mailing City: ROCHESTER  
Mailing State: NY  
Mailing Zip: 14604  
Mailing Zip4: Not reported  
Mailing Country: USA  
Mailing Phone: 716-325-2286  
  
Document ID: NYC2005277  
Manifest Status: Completed copy  
Trans1 State ID: NYDX7729  
Trans2 State ID: Not reported  
Generator Ship Date: 921208  
Trans1 Recv Date: 921208  
Trans2 Recv Date: Not reported  
TSD Site Recv Date: 921208  
Part A Recv Date: Not reported  
Part B Recv Date: 921217  
Generator EPA ID: NYD986907061  
Trans1 EPA ID: ILD051060408

Map ID  
Direction  
Distance  
Elevation

MAP FINDINGS

Site

Database(s)

EDR ID Number  
EPA ID Number

**BARIS TAILORING (Continued)**

1000447166

Trans2 EPA ID: Not reported  
TSD ID: NYD980753784  
Waste Code: F002 - HALO SOLV + STILL BOTTOMS FM REC OF SOLV  
Quantity: 00060  
Units: P - Pounds  
Number of Containers: 001  
Container Type: DM - Metal drums, barrels  
Handling Method: B Incineration, heat recovery, burning.  
Specific Gravity: 100  
Year: 92  
Manifest Tracking Num: Not reported  
Import Ind: Not reported  
Export Ind: Not reported  
Discr Quantity Ind: Not reported  
Discr Type Ind: Not reported  
Discr Residue Ind: Not reported  
Discr Partial Reject Ind: Not reported  
Discr Full Reject Ind: Not reported  
Manifest Ref Num: Not reported  
Alt Fac RCRA Id: Not reported  
Alt Fac Sign Date: Not reported  
Mgmt Method Type Code: Not reported  
EPA ID: NYD986907061  
Facility Name: BARIS TAILORING  
Facility Address: 48 ST PAUL STREET  
Facility City: ROCHESTER  
Facility Address 2: Not reported  
Country: USA  
Mailing Name: BARIS TAILORING  
Mailing Contact: BARIS TAILORING  
Mailing Address: 48 ST PAUL STREET  
Mailing Address 2: Not reported  
Mailing City: ROCHESTER  
Mailing State: NY  
Mailing Zip: 14604  
Mailing Zip4: Not reported  
Mailing Country: USA  
Mailing Phone: 716-325-2286

Document ID: NYC1926999  
Manifest Status: Completed copy  
Trans1 State ID: NYJK7729  
Trans2 State ID: Not reported  
Generator Ship Date: 921109  
Trans1 Recv Date: 921109  
Trans2 Recv Date: Not reported  
TSD Site Recv Date: 921109  
Part A Recv Date: 921204  
Part B Recv Date: 921117  
Generator EPA ID: NYD986907061  
Trans1 EPA ID: ILD051060408  
Trans2 EPA ID: Not reported  
TSD ID: NYD980753784  
Waste Code: F002 - HALO SOLV + STILL BOTTOMS FM REC OF SOLV  
Quantity: 00060  
Units: P - Pounds  
Number of Containers: 001



Map ID  
Direction  
Distance  
Elevation

MAP FINDINGS

Site

Database(s)

EDR ID Number  
EPA ID Number

**BARIS TAILORING (Continued)**

1000447166

Container Type: DM - Metal drums, barrels  
Handling Method: B Incineration, heat recovery, burning.  
Specific Gravity: 100  
Year: 92  
Manifest Tracking Num: Not reported  
Import Ind: Not reported  
Export Ind: Not reported  
Discr Quantity Ind: Not reported  
Discr Type Ind: Not reported  
Discr Residue Ind: Not reported  
Discr Partial Reject Ind: Not reported  
Discr Full Reject Ind: Not reported  
Manifest Ref Num: Not reported  
Alt Fac RCRA Id: Not reported  
Alt Fac Sign Date: Not reported  
Mgmt Method Type Code: Not reported  
EPA ID: NYD986907061  
Facility Name: BARIS TAILORING  
Facility Address: 48 ST PAUL STREET  
Facility City: ROCHESTER  
Facility Address 2: Not reported  
Country: USA  
Mailing Name: BARIS TAILORING  
Mailing Contact: BARIS TAILORING  
Mailing Address: 48 ST PAUL STREET  
Mailing Address 2: Not reported  
Mailing City: ROCHESTER  
Mailing State: NY  
Mailing Zip: 14604  
Mailing Zip4: Not reported  
Mailing Country: USA  
Mailing Phone: 716-325-2286

Document ID: NYC1797513  
Manifest Status: Completed copy  
Trans1 State ID: NYDX5496  
Trans2 State ID: Not reported  
Generator Ship Date: 920807  
Trans1 Recv Date: 920807  
Trans2 Recv Date: Not reported  
TSD Site Recv Date: 920807  
Part A Recv Date: Not reported  
Part B Recv Date: 920814  
Generator EPA ID: NYD986907061  
Trans1 EPA ID: ILD051060408  
Trans2 EPA ID: Not reported  
TSD ID: NYD980753784  
Waste Code: F002 - HALO SOLV + STILL BOTTOMS FM REC OF SOLV  
Quantity: 00060  
Units: P - Pounds  
Number of Containers: 001  
Container Type: DM - Metal drums, barrels  
Handling Method: B Incineration, heat recovery, burning.  
Specific Gravity: 100  
Year: 92  
Manifest Tracking Num: Not reported  
Import Ind: Not reported

Map ID  
Direction  
Distance  
Elevation

MAP FINDINGS

Site

Database(s)

EDR ID Number  
EPA ID Number

**BARIS TAILORING (Continued)**

1000447166

Export Ind:	Not reported
Discr Quantity Ind:	Not reported
Discr Type Ind:	Not reported
Discr Residue Ind:	Not reported
Discr Partial Reject Ind:	Not reported
Discr Full Reject Ind:	Not reported
Manifest Ref Num:	Not reported
Alt Fac RCRA Id:	Not reported
Alt Fac Sign Date:	Not reported
Mgmt Method Type Code:	Not reported
EPA ID:	NYD986907061
Facility Name:	BARIS TAILORING
Facility Address:	48 ST PAUL STREET
Facility City:	ROCHESTER
Facility Address 2:	Not reported
Country:	USA
Mailing Name:	BARIS TAILORING
Mailing Contact:	BARIS TAILORING
Mailing Address:	48 ST PAUL STREET
Mailing Address 2:	Not reported
Mailing City:	ROCHESTER
Mailing State:	NY
Mailing Zip:	14604
Mailing Zip4:	Not reported
Mailing Country:	USA
Mailing Phone:	716-325-2286
Document ID:	NYC1732498
Manifest Status:	Completed copy
Trans1 State ID:	NYHN3167
Trans2 State ID:	Not reported
Generator Ship Date:	920710
Trans1 Recv Date:	920710
Trans2 Recv Date:	Not reported
TSD Site Recv Date:	920710
Part A Recv Date:	920731
Part B Recv Date:	920720
Generator EPA ID:	NYD986907061
Trans1 EPA ID:	ILD051060408
Trans2 EPA ID:	Not reported
TSD ID:	NYD980753784
Waste Code:	F002 - HALO SOLV + STILL BOTTOMS FM REC OF SOLV
Quantity:	00060
Units:	P - Pounds
Number of Containers:	001
Container Type:	DM - Metal drums, barrels
Handling Method:	B Incineration, heat recovery, burning.
Specific Gravity:	100
Year:	92
Manifest Tracking Num:	Not reported
Import Ind:	Not reported
Export Ind:	Not reported
Discr Quantity Ind:	Not reported
Discr Type Ind:	Not reported
Discr Residue Ind:	Not reported
Discr Partial Reject Ind:	Not reported
Discr Full Reject Ind:	Not reported

Map ID  
Direction  
Distance  
Elevation

MAP FINDINGS

Site

Database(s)

EDR ID Number  
EPA ID Number

**BARIS TAILORING (Continued)**

1000447166

Manifest Ref Num: Not reported  
Alt Fac RCRA Id: Not reported  
Alt Fac Sign Date: Not reported  
Mgmt Method Type Code: Not reported  
EPA ID: NYD986907061  
Facility Name: BARIS TAILORING  
Facility Address: 48 ST PAUL STREET  
Facility City: ROCHESTER  
Facility Address 2: Not reported  
Country: USA  
Mailing Name: BARIS TAILORING  
Mailing Contact: BARIS TAILORING  
Mailing Address: 48 ST PAUL STREET  
Mailing Address 2: Not reported  
Mailing City: ROCHESTER  
Mailing State: NY  
Mailing Zip: 14604  
Mailing Zip4: Not reported  
Mailing Country: USA  
Mailing Phone: 716-325-2286

Document ID: NYC1843446  
Manifest Status: Completed copy  
Trans1 State ID: NYJK7729  
Trans2 State ID: Not reported  
Generator Ship Date: 920914  
Trans1 Recv Date: 920914  
Trans2 Recv Date: Not reported  
TSD Site Recv Date: 920914  
Part A Recv Date: 921118  
Part B Recv Date: 920923  
Generator EPA ID: NYD986907061  
Trans1 EPA ID: ILD051060408  
Trans2 EPA ID: Not reported  
TSD ID: NYD980753784  
Waste Code: F002 - HALO SOLV + STILL BOTTOMS FM REC OF SOLV  
Quantity: 00195  
Units: P - Pounds  
Number of Containers: 001  
Container Type: DF - Fiberboard or plastic drums (glass)  
Handling Method: B Incineration, heat recovery, burning.  
Specific Gravity: 100  
Waste Code: Not reported  
Quantity: 00060  
Units: P - Pounds  
Number of Containers: 001  
Container Type: DM - Metal drums, barrels  
Handling Method: B Incineration, heat recovery, burning.  
Specific Gravity: 100  
Year: 92  
Manifest Tracking Num: Not reported  
Import Ind: Not reported  
Export Ind: Not reported  
Discr Quantity Ind: Not reported  
Discr Type Ind: Not reported  
Discr Residue Ind: Not reported  
Discr Partial Reject Ind: Not reported

Map ID  
Direction  
Distance  
Elevation

MAP FINDINGS

Site

Database(s)

EDR ID Number  
EPA ID Number

**BARIS TAILORING (Continued)**

1000447166

Discr Full Reject Ind:	Not reported
Manifest Ref Num:	Not reported
Alt Fac RCRA Id:	Not reported
Alt Fac Sign Date:	Not reported
Mgmt Method Type Code:	Not reported
EPA ID:	NYD986907061
Facility Name:	BARIS TAILORING
Facility Address:	48 ST PAUL STREET
Facility City:	ROCHESTER
Facility Address 2:	Not reported
Country:	USA
Mailing Name:	BARIS TAILORING
Mailing Contact:	BARIS TAILORING
Mailing Address:	48 ST PAUL STREET
Mailing Address 2:	Not reported
Mailing City:	ROCHESTER
Mailing State:	NY
Mailing Zip:	14604
Mailing Zip4:	Not reported
Mailing Country:	USA
Mailing Phone:	716-325-2286
Document ID:	NYC2229693
Manifest Status:	Completed copy
Trans1 State ID:	NYJK7729
Trans2 State ID:	Not reported
Generator Ship Date:	930504
Trans1 Recv Date:	930504
Trans2 Recv Date:	Not reported
TSD Site Recv Date:	930504
Part A Recv Date:	Not reported
Part B Recv Date:	930512
Generator EPA ID:	NYD986907061
Trans1 EPA ID:	ILD051060408
Trans2 EPA ID:	Not reported
TSD ID:	NYD980753784
Waste Code:	F002 - HALO SOLV + STILL BOTTOMS FM REC OF SOLV
Quantity:	00195
Units:	P - Pounds
Number of Containers:	001
Container Type:	DF - Fiberboard or plastic drums (glass)
Handling Method:	B Incineration, heat recovery, burning.
Specific Gravity:	100
Year:	93
Manifest Tracking Num:	Not reported
Import Ind:	Not reported
Export Ind:	Not reported
Discr Quantity Ind:	Not reported
Discr Type Ind:	Not reported
Discr Residue Ind:	Not reported
Discr Partial Reject Ind:	Not reported
Discr Full Reject Ind:	Not reported
Manifest Ref Num:	Not reported
Alt Fac RCRA Id:	Not reported
Alt Fac Sign Date:	Not reported
Mgmt Method Type Code:	Not reported
EPA ID:	NYD986907061

Map ID  
Direction  
Distance  
Elevation

MAP FINDINGS

Site

Database(s)

EDR ID Number  
EPA ID Number

**BARIS TAILORING (Continued)**

1000447166

Facility Name: BARIS TAILORING  
Facility Address: 48 ST PAUL STREET  
Facility City: ROCHESTER  
Facility Address 2: Not reported  
Country: USA  
Mailing Name: BARIS TAILORING  
Mailing Contact: BARIS TAILORING  
Mailing Address: 48 ST PAUL STREET  
Mailing Address 2: Not reported  
Mailing City: ROCHESTER  
Mailing State: NY  
Mailing Zip: 14604  
Mailing Zip4: Not reported  
Mailing Country: USA  
Mailing Phone: 716-325-2286

Document ID: NYC2055317  
Manifest Status: Completed copy  
Trans1 State ID: NYJK7729  
Trans2 State ID: Not reported  
Generator Ship Date: 930115  
Trans1 Recv Date: 930115  
Trans2 Recv Date: Not reported  
TSD Site Recv Date: 930115  
Part A Recv Date: Not reported  
Part B Recv Date: 930126  
Generator EPA ID: NYD986907061  
Trans1 EPA ID: ILD051060408  
Trans2 EPA ID: Not reported  
TSDF ID: NYD980753784  
Waste Code: F002 - HALO SOLV + STILL BOTTOMS FM REC OF SOLV  
Quantity: 00195  
Units: P - Pounds  
Number of Containers: 001  
Container Type: DF - Fiberboard or plastic drums (glass)  
Handling Method: B Incineration, heat recovery, burning.  
Specific Gravity: 100  
Year: 93  
Manifest Tracking Num: Not reported  
Import Ind: Not reported  
Export Ind: Not reported  
Discr Quantity Ind: Not reported  
Discr Type Ind: Not reported  
Discr Residue Ind: Not reported  
Discr Partial Reject Ind: Not reported  
Discr Full Reject Ind: Not reported  
Manifest Ref Num: Not reported  
Alt Fac RCRA Id: Not reported  
Alt Fac Sign Date: Not reported  
Mgmt Method Type Code: Not reported  
EPA ID: NYD986907061  
Facility Name: BARIS TAILORING  
Facility Address: 48 ST PAUL STREET  
Facility City: ROCHESTER  
Facility Address 2: Not reported  
Country: USA  
Mailing Name: BARIS TAILORING

Map ID  
Direction  
Distance  
Elevation

MAP FINDINGS

Site

Database(s)

EDR ID Number  
EPA ID Number

**BARIS TAILORING (Continued)**

1000447166

Mailing Contact: BARIS TAILORING  
Mailing Address: 48 ST PAUL STREET  
Mailing Address 2: Not reported  
Mailing City: ROCHESTER  
Mailing State: NY  
Mailing Zip: 14604  
Mailing Zip4: Not reported  
Mailing Country: USA  
Mailing Phone: 716-325-2286

Document ID: NYC1873765  
Manifest Status: Completed copy  
Trans1 State ID: NYJK7729  
Trans2 State ID: Not reported  
Generator Ship Date: 921015  
Trans1 Recv Date: 921015  
Trans2 Recv Date: Not reported  
TSD Site Recv Date: 921015  
Part A Recv Date: Not reported  
Part B Recv Date: 921023  
Generator EPA ID: NYD986907061  
Trans1 EPA ID: ILD051060408  
Trans2 EPA ID: Not reported  
TSDF ID: NYD980753784  
Waste Code: F002 - HALO SOLV + STILL BOTTOMS FM REC OF SOLV  
Quantity: 00195  
Units: P - Pounds  
Number of Containers: 001  
Container Type: DF - Fiberboard or plastic drums (glass)  
Handling Method: B Incineration, heat recovery, burning.  
Specific Gravity: 100  
Year: 92  
Manifest Tracking Num: Not reported  
Import Ind: Not reported  
Export Ind: Not reported  
Discr Quantity Ind: Not reported  
Discr Type Ind: Not reported  
Discr Residue Ind: Not reported  
Discr Partial Reject Ind: Not reported  
Discr Full Reject Ind: Not reported  
Manifest Ref Num: Not reported  
Alt Fac RCRA Id: Not reported  
Alt Fac Sign Date: Not reported  
Mgmt Method Type Code: Not reported  
EPA ID: NYD986907061  
Facility Name: BARIS TAILORING  
Facility Address: 48 ST PAUL STREET  
Facility City: ROCHESTER  
Facility Address 2: Not reported  
Country: USA  
Mailing Name: BARIS TAILORING  
Mailing Contact: BARIS TAILORING  
Mailing Address: 48 ST PAUL STREET  
Mailing Address 2: Not reported  
Mailing City: ROCHESTER  
Mailing State: NY  
Mailing Zip: 14604

Map ID  
Direction  
Distance  
Elevation

MAP FINDINGS

Site

Database(s)

EDR ID Number  
EPA ID Number

**BARIS TAILORING (Continued)**

1000447166

Mailing Zip4: Not reported  
Mailing Country: USA  
Mailing Phone: 716-325-2286

Document ID: NYC2195752  
Manifest Status: Completed copy  
Trans1 State ID: NYJK7729  
Trans2 State ID: Not reported  
Generator Ship Date: 930312  
Trans1 Recv Date: 930312  
Trans2 Recv Date: Not reported  
TSD Site Recv Date: 930312  
Part A Recv Date: Not reported  
Part B Recv Date: 930322  
Generator EPA ID: NYD986907061  
Trans1 EPA ID: ILD051060408  
Trans2 EPA ID: Not reported  
TSDF ID: NYD980753784  
Waste Code: F002 - HALO SOLV + STILL BOTTOMS FM REC OF SOLV  
Quantity: 00100  
Units: P - Pounds  
Number of Containers: 002  
Container Type: DM - Metal drums, barrels  
Handling Method: B Incineration, heat recovery, burning.  
Specific Gravity: 100  
Year: 93  
Manifest Tracking Num: Not reported  
Import Ind: Not reported  
Export Ind: Not reported  
Discr Quantity Ind: Not reported  
Discr Type Ind: Not reported  
Discr Residue Ind: Not reported  
Discr Partial Reject Ind: Not reported  
Discr Full Reject Ind: Not reported  
Manifest Ref Num: Not reported  
Alt Fac RCRA Id: Not reported  
Alt Fac Sign Date: Not reported  
Mgmt Method Type Code: Not reported  
EPA ID: NYD986907061  
Facility Name: BARIS TAILORING  
Facility Address: 48 ST PAUL STREET  
Facility City: ROCHESTER  
Facility Address 2: Not reported  
Country: USA  
Mailing Name: BARIS TAILORING  
Mailing Contact: BARIS TAILORING  
Mailing Address: 48 ST PAUL STREET  
Mailing Address 2: Not reported  
Mailing City: ROCHESTER  
Mailing State: NY  
Mailing Zip: 14604  
Mailing Zip4: Not reported  
Mailing Country: USA  
Mailing Phone: 716-325-2286

Document ID: NYC0646828  
Manifest Status: Completed copy

Map ID  
Direction  
Distance  
Elevation

MAP FINDINGS

Site

Database(s)

EDR ID Number  
EPA ID Number

**BARIS TAILORING (Continued)**

1000447166

Trans1 State ID: NYEP7021  
Trans2 State ID: Not reported  
Generator Ship Date: 901019  
Trans1 Recv Date: 901019  
Trans2 Recv Date: Not reported  
TSD Site Recv Date: 901019  
Part A Recv Date: 901101  
Part B Recv Date: 901101  
Generator EPA ID: NYD986907061  
Trans1 EPA ID: ILD051060408  
Trans2 EPA ID: Not reported  
TSDF ID: NYD980753784  
Waste Code: F002 - HALO SOLV + STILL BOTTOMS FM REC OF SOLV  
Quantity: 00020  
Units: P - Pounds  
Number of Containers: 001  
Container Type: DM - Metal drums, barrels  
Handling Method: B Incineration, heat recovery, burning.  
Specific Gravity: 100  
Year: 90  
Manifest Tracking Num: Not reported  
Import Ind: Not reported  
Export Ind: Not reported  
Discr Quantity Ind: Not reported  
Discr Type Ind: Not reported  
Discr Residue Ind: Not reported  
Discr Partial Reject Ind: Not reported  
Discr Full Reject Ind: Not reported  
Manifest Ref Num: Not reported  
Alt Fac RCRA Id: Not reported  
Alt Fac Sign Date: Not reported  
Mgmt Method Type Code: Not reported  
EPA ID: NYD986907061  
Facility Name: BARIS TAILORING  
Facility Address: 48 ST PAUL STREET  
Facility City: ROCHESTER  
Facility Address 2: Not reported  
Country: USA  
Mailing Name: BARIS TAILORING  
Mailing Contact: BARIS TAILORING  
Mailing Address: 48 ST PAUL STREET  
Mailing Address 2: Not reported  
Mailing City: ROCHESTER  
Mailing State: NY  
Mailing Zip: 14604  
Mailing Zip4: Not reported  
Mailing Country: USA  
Mailing Phone: 716-325-2286  
  
Document ID: NYC2424374  
Manifest Status: Completed copy  
Trans1 State ID: NYJK7729  
Trans2 State ID: Not reported  
Generator Ship Date: 930729  
Trans1 Recv Date: 930729  
Trans2 Recv Date: Not reported  
TSD Site Recv Date: 930729



Map ID  
Direction  
Distance  
Elevation

MAP FINDINGS

Site

Database(s)

EDR ID Number  
EPA ID Number

**BARIS TAILORING (Continued)**

1000447166

Part A Recv Date: Not reported  
Part B Recv Date: 930810  
Generator EPA ID: NYD986907061  
Trans1 EPA ID: ILD984908202  
Trans2 EPA ID: Not reported  
TSD ID: NYD980753784  
Waste Code: F002 - HALO SOLV + STILL BOTTOMS FM REC OF SOLV  
Quantity: 00195  
Units: P - Pounds  
Number of Containers: 001  
Container Type: DF - Fiberboard or plastic drums (glass)  
Handling Method: B Incineration, heat recovery, burning.  
Specific Gravity: 100  
Year: 93  
Manifest Tracking Num: Not reported  
Import Ind: Not reported  
Export Ind: Not reported  
Discr Quantity Ind: Not reported  
Discr Type Ind: Not reported  
Discr Residue Ind: Not reported  
Discr Partial Reject Ind: Not reported  
Discr Full Reject Ind: Not reported  
Manifest Ref Num: Not reported  
Alt Fac RCRA Id: Not reported  
Alt Fac Sign Date: Not reported  
Mgmt Method Type Code: Not reported  
EPA ID: NYD986907061  
Facility Name: BARIS TAILORING  
Facility Address: 48 ST PAUL STREET  
Facility City: ROCHESTER  
Facility Address 2: Not reported  
Country: USA  
Mailing Name: BARIS TAILORING  
Mailing Contact: BARIS TAILORING  
Mailing Address: 48 ST PAUL STREET  
Mailing Address 2: Not reported  
Mailing City: ROCHESTER  
Mailing State: NY  
Mailing Zip: 14604  
Mailing Zip4: Not reported  
Mailing Country: USA  
Mailing Phone: 716-325-2286  
  
Document ID: NYC2334543  
Manifest Status: Completed copy  
Trans1 State ID: NYJK7729  
Trans2 State ID: Not reported  
Generator Ship Date: 930602  
Trans1 Recv Date: 930602  
Trans2 Recv Date: Not reported  
TSD Site Recv Date: 930602  
Part A Recv Date: Not reported  
Part B Recv Date: 930610  
Generator EPA ID: NYD986907061  
Trans1 EPA ID: ILD051060408  
Trans2 EPA ID: Not reported  
TSD ID: NYD980753784

Map ID  
Direction  
Distance  
Elevation

MAP FINDINGS

Site

Database(s)

EDR ID Number  
EPA ID Number

**BARIS TAILORING (Continued)**

1000447166

Waste Code: F002 - HALO SOLV + STILL BOTTOMS FM REC OF SOLV  
Quantity: 00060  
Units: P - Pounds  
Number of Containers: 001  
Container Type: DM - Metal drums, barrels  
Handling Method: B Incineration, heat recovery, burning.  
Specific Gravity: 100  
Year: 93  
Manifest Tracking Num: Not reported  
Import Ind: Not reported  
Export Ind: Not reported  
Discr Quantity Ind: Not reported  
Discr Type Ind: Not reported  
Discr Residue Ind: Not reported  
Discr Partial Reject Ind: Not reported  
Discr Full Reject Ind: Not reported  
Manifest Ref Num: Not reported  
Alt Fac RCRA Id: Not reported  
Alt Fac Sign Date: Not reported  
Mgmt Method Type Code: Not reported  
EPA ID: NYD986907061  
Facility Name: BARIS TAILORING  
Facility Address: 48 ST PAUL STREET  
Facility City: ROCHESTER  
Facility Address 2: Not reported  
Country: USA  
Mailing Name: BARIS TAILORING  
Mailing Contact: BARIS TAILORING  
Mailing Address: 48 ST PAUL STREET  
Mailing Address 2: Not reported  
Mailing City: ROCHESTER  
Mailing State: NY  
Mailing Zip: 14604  
Mailing Zip4: Not reported  
Mailing Country: USA  
Mailing Phone: 716-325-2286

Document ID: NYC2400928  
Manifest Status: Completed copy  
Trans1 State ID: NYJK7729  
Trans2 State ID: Not reported  
Generator Ship Date: 930629  
Trans1 Recv Date: 930629  
Trans2 Recv Date: Not reported  
TSD Site Recv Date: 930629  
Part A Recv Date: Not reported  
Part B Recv Date: 930712  
Generator EPA ID: NYD986907061  
Trans1 EPA ID: ILD984908202  
Trans2 EPA ID: Not reported  
TSD ID: NYD980753784  
Waste Code: F002 - HALO SOLV + STILL BOTTOMS FM REC OF SOLV  
Quantity: 00060  
Units: P - Pounds  
Number of Containers: 001  
Container Type: DM - Metal drums, barrels  
Handling Method: B Incineration, heat recovery, burning.

Map ID  
Direction  
Distance  
Elevation

MAP FINDINGS

Site

Database(s)

EDR ID Number  
EPA ID Number

**BARIS TAILORING (Continued)**

1000447166

Specific Gravity: 100  
Year: 93  
Manifest Tracking Num: Not reported  
Import Ind: Not reported  
Export Ind: Not reported  
Discr Quantity Ind: Not reported  
Discr Type Ind: Not reported  
Discr Residue Ind: Not reported  
Discr Partial Reject Ind: Not reported  
Discr Full Reject Ind: Not reported  
Manifest Ref Num: Not reported  
Alt Fac RCRA Id: Not reported  
Alt Fac Sign Date: Not reported  
Mgmt Method Type Code: Not reported  
EPA ID: NYD986907061  
Facility Name: BARIS TAILORING  
Facility Address: 48 ST PAUL STREET  
Facility City: ROCHESTER  
Facility Address 2: Not reported  
Country: USA  
Mailing Name: BARIS TAILORING  
Mailing Contact: BARIS TAILORING  
Mailing Address: 48 ST PAUL STREET  
Mailing Address 2: Not reported  
Mailing City: ROCHESTER  
Mailing State: NY  
Mailing Zip: 14604  
Mailing Zip4: Not reported  
Mailing Country: USA  
Mailing Phone: 716-325-2286

Document ID: NYC2630957  
Manifest Status: Completed copy  
Trans1 State ID: NYJK7729  
Trans2 State ID: Not reported  
Generator Ship Date: 931021  
Trans1 Recv Date: 931021  
Trans2 Recv Date: Not reported  
TSD Site Recv Date: 931021  
Part A Recv Date: Not reported  
Part B Recv Date: 931104  
Generator EPA ID: NYD986907061  
Trans1 EPA ID: ILD984908202  
Trans2 EPA ID: Not reported  
TSD ID: NYD980753784  
Waste Code: F002 - HALO SOLV + STILL BOTTOMS FM REC OF SOLV  
Quantity: 00060  
Units: P - Pounds  
Number of Containers: 001  
Container Type: DM - Metal drums, barrels  
Handling Method: B Incineration, heat recovery, burning.  
Specific Gravity: 100  
Year: 93  
Manifest Tracking Num: Not reported  
Import Ind: Not reported  
Export Ind: Not reported  
Discr Quantity Ind: Not reported

Map ID  
Direction  
Distance  
Elevation

MAP FINDINGS

Site

Database(s)

EDR ID Number  
EPA ID Number

**BARIS TAILORING (Continued)**

1000447166

Discr Type Ind:	Not reported
Discr Residue Ind:	Not reported
Discr Partial Reject Ind:	Not reported
Discr Full Reject Ind:	Not reported
Manifest Ref Num:	Not reported
Alt Fac RCRA Id:	Not reported
Alt Fac Sign Date:	Not reported
Mgmt Method Type Code:	Not reported
EPA ID:	NYD986907061
Facility Name:	BARIS TAILORING
Facility Address:	48 ST PAUL STREET
Facility City:	ROCHESTER
Facility Address 2:	Not reported
Country:	USA
Mailing Name:	BARIS TAILORING
Mailing Contact:	BARIS TAILORING
Mailing Address:	48 ST PAUL STREET
Mailing Address 2:	Not reported
Mailing City:	ROCHESTER
Mailing State:	NY
Mailing Zip:	14604
Mailing Zip4:	Not reported
Mailing Country:	USA
Mailing Phone:	716-325-2286
Document ID:	NYC0673841
Manifest Status:	Completed copy
Trans1 State ID:	NYEP7021
Trans2 State ID:	Not reported
Generator Ship Date:	910207
Trans1 Recv Date:	910207
Trans2 Recv Date:	Not reported
TSD Site Recv Date:	910207
Part A Recv Date:	910304
Part B Recv Date:	910215
Generator EPA ID:	NYD986907061
Trans1 EPA ID:	ILD051060408
Trans2 EPA ID:	Not reported
TSD ID:	NYD980753784
Waste Code:	F002 - HALO SOLV + STILL BOTTOMS FM REC OF SOLV
Quantity:	00060
Units:	P - Pounds
Number of Containers:	001
Container Type:	DM - Metal drums, barrels
Handling Method:	B Incineration, heat recovery, burning.
Specific Gravity:	100
Year:	91
Manifest Tracking Num:	Not reported
Import Ind:	Not reported
Export Ind:	Not reported
Discr Quantity Ind:	Not reported
Discr Type Ind:	Not reported
Discr Residue Ind:	Not reported
Discr Partial Reject Ind:	Not reported
Discr Full Reject Ind:	Not reported
Manifest Ref Num:	Not reported
Alt Fac RCRA Id:	Not reported

Map ID  
Direction  
Distance  
Elevation

MAP FINDINGS

Site

Database(s)

EDR ID Number  
EPA ID Number

**BARIS TAILORING (Continued)**

1000447166

Alt Fac Sign Date: Not reported  
Mgmt Method Type Code: Not reported  
EPA ID: NYD986907061  
Facility Name: BARIS TAILORING  
Facility Address: 48 ST PAUL STREET  
Facility City: ROCHESTER  
Facility Address 2: Not reported  
Country: USA  
Mailing Name: BARIS TAILORING  
Mailing Contact: BARIS TAILORING  
Mailing Address: 48 ST PAUL STREET  
Mailing Address 2: Not reported  
Mailing City: ROCHESTER  
Mailing State: NY  
Mailing Zip: 14604  
Mailing Zip4: Not reported  
Mailing Country: USA  
Mailing Phone: 716-325-2286

Document ID: NYC2499761  
Manifest Status: Completed after the designated time period for a TSDf to get a copy to the DEC  
Trans1 State ID: NYJK7729  
Trans2 State ID: Not reported  
Generator Ship Date: 930824  
Trans1 Recv Date: 930824  
Trans2 Recv Date: Not reported  
TSD Site Recv Date: 930824  
Part A Recv Date: Not reported  
Part B Recv Date: 930923  
Generator EPA ID: NYD986907061  
Trans1 EPA ID: ILD984908202  
Trans2 EPA ID: Not reported  
TSDf ID: NYD980753784  
Waste Code: F002 - HALO SOLV + STILL BOTTOMS FM REC OF SOLV  
Quantity: 00195  
Units: P - Pounds  
Number of Containers: 001  
Container Type: DF - Fiberboard or plastic drums (glass)  
Handling Method: B Incineration, heat recovery, burning.  
Specific Gravity: 100  
Year: 93  
Manifest Tracking Num: Not reported  
Import Ind: Not reported  
Export Ind: Not reported  
Discr Quantity Ind: Not reported  
Discr Type Ind: Not reported  
Discr Residue Ind: Not reported  
Discr Partial Reject Ind: Not reported  
Discr Full Reject Ind: Not reported  
Manifest Ref Num: Not reported  
Alt Fac RCRA Id: Not reported  
Alt Fac Sign Date: Not reported  
Mgmt Method Type Code: Not reported  
EPA ID: NYD986907061  
Facility Name: BARIS TAILORING  
Facility Address: 48 ST PAUL STREET  
Facility City: ROCHESTER

Map ID  
Direction  
Distance  
Elevation

MAP FINDINGS

Site

Database(s)

EDR ID Number  
EPA ID Number

**BARIS TAILORING (Continued)**

1000447166

Facility Address 2: Not reported  
Country: USA  
Mailing Name: BARIS TAILORING  
Mailing Contact: BARIS TAILORING  
Mailing Address: 48 ST PAUL STREET  
Mailing Address 2: Not reported  
Mailing City: ROCHESTER  
Mailing State: NY  
Mailing Zip: 14604  
Mailing Zip4: Not reported  
Mailing Country: USA  
Mailing Phone: 716-325-2286

[Click this hyperlink](#) while viewing on your computer to access  
20 additional NY\_MANIFEST: record(s) in the EDR Site Report.

RCRA-NonGen:

Date form received by agency: 01/01/2006  
Facility name: BARIS TAILORING  
Facility address: 48 ST PAUL ST  
ROCHESTER, NY 146041370  
EPA ID: NYD986907061  
Mailing address: ST PAUL ST  
ROCHESTER, NY 14604  
Contact: -  
Contact address: ST PAUL ST  
ROCHESTER, NY 14604  
Contact country: US  
Contact telephone: Not reported  
Contact email: Not reported  
EPA Region: 02  
Classification: Non-Generator  
Description: Handler: Non-Generators do not presently generate hazardous waste

Handler accessibility indicator: Transferred to the program or state equivalent.

Handler Activities Summary:

U.S. importer of hazardous waste: Unknown  
Mixed waste (haz. and radioactive): Unknown  
Recycler of hazardous waste: No  
Transporter of hazardous waste: No  
Treater, storer or disposer of HW: No  
Underground injection activity: No  
On-site burner exemption: Unknown  
Furnace exemption: Unknown  
Used oil fuel burner: No  
Used oil processor: No  
Used oil refiner: No  
Used oil fuel marketer to burner: No  
Used oil Specification marketer: No  
Used oil transfer facility: No  
Used oil transporter: No  
Off-site waste receiver: Commercial status unknown

Historical Generators:

Date form received by agency: 07/08/1999  
Facility name: BARIS TAILORING

Map ID  
Direction  
Distance  
Elevation

MAP FINDINGS

Site

Database(s)

EDR ID Number  
EPA ID Number

**BARIS TAILORING (Continued)**

1000447166

Classification: Not a generator, verified

Date form received by agency: 07/02/1990

Facility name: BARIS TAILORING

Classification: Large Quantity Generator

Violation Status: No violations found

60  
North  
1/4-1/2  
0.264 mi.  
1395 ft.

**JOHNSON & LUND**  
**167 LIBERTY POLE WAY**  
**ROCHESTER, NY**

**LTANKS S100124440**  
**HIST LTANKS N/A**

**Relative:**  
**Lower**

**LTANKS:**

**Actual:**  
**528 ft.**

Site ID: 114872  
Spill Date: 12/21/90  
Facility Addr2: Not reported  
Facility ID: 9010284  
Program Number: 9010284  
SWIS: 2814  
Region of Spill: 8  
Investigator: MAGER  
Referred To: Not reported  
Reported to Dept: 12/21/90  
CID: 28  
Spill Cause: Tank Failure  
Water Affected: Not reported  
Spill Source: Commercial/Industrial  
Spill Notifier: Fire Department  
Cleanup Ceased: 12/21/90  
Cleanup Meets Standard: True  
Last Inspection: / /  
Recommended Penalty: Penalty Not Recommended  
UST Involvement: False  
Spill Class: Not reported  
Spill Closed Dt: 12/21/90  
Remediation Phase: 0  
Date Entered In Computer: 12/21/90  
Spill Record Last Update: 09/30/04  
Spille Namer: Not reported  
Spiller Company: JOHNSON & LUND  
Spiller Phone: Not reported  
Spiller Extention: Not reported  
Spiller Address: SAME  
Spiller City,St,Zip: ZZ  
Spiller County: 001  
Spiller Contact: Not reported  
Spiller Phone: Not reported  
Spiller Extention: Not reported  
DEC Region: 8  
Program Number: 9010284  
DER Facility ID: 100161  
Site ID: 114872  
Operable Unit ID: 947435  
Operable Unit: 01  
Material ID: 430448  
Material Code: 0001  
Material Name: #2 Fuel Oil

Map ID  
Direction  
Distance  
Elevation

MAP FINDINGS

Site

Database(s)

EDR ID Number  
EPA ID Number

**JOHNSON & LUND (Continued)**

**S100124440**

Case No.: Not reported  
Material FA: Petroleum  
Quantity: 0.00  
Units: Gallons  
Recovered: 0.00  
Resource Affected: Soil  
Oxygenate: False  
Site ID: Not reported  
Spill Tank Test: Not reported  
Tank Number: Not reported  
Tank Size: Not reported  
Test Method: Not reported  
Leak Rate: Not reported  
Gross Fail: Not reported  
Modified By: Not reported  
Last Modified: Not reported  
Test Method: Not reported  
DEC Memo: Not reported  
Remarks: Not reported

**HIST LTANKS:**

Region of Spill: 8  
Spill Number: 9010284  
Investigator: DM  
Caller Name: Not reported  
Caller Agency: Not reported  
Caller Phone: Not reported  
Caller Extension: Not reported  
Notifier Name: Not reported  
Notifier Agency: Not reported  
Notifier Phone: Not reported  
Notifier Extension: Not reported  
Spill Date: 12/21/1990  
Spill Time: 11:00  
Reported to Department Date: 12/21/90  
Reported to Department Time: 11:14  
SWIS: 26  
Spiller Contact: Not reported  
Spiller Phone: Not reported  
Spiller Extension: Not reported  
Spiller Name: JOHNSON & LUND  
Spiller Address: SAME  
Spiller City,St,Zip: Not reported  
Facility Contact: Not reported  
Facility Phone: Not reported  
Facility Extension: Not reported  
Spill Cause: Tank Failure  
Resource Affectd: On Land  
Water Affected: Not reported  
Spill Source: Other Commercial/Industrial  
Spill Notifier: Fire Department  
PBS Number: Not reported  
Cleanup Ceased: 12/21/90  
Cleanup Meets Standard: True  
Last Inspection: / /  
Recommended Penalty: Penalty Not Recommended  
Spiller Cleanup Date: / /



Map ID  
Direction  
Distance  
Elevation

MAP FINDINGS

Site

Database(s)

EDR ID Number  
EPA ID Number

**JOHNSON & LUND (Continued)**

**S100124440**

Enforcement Date: / /  
Investigation Complete: / /  
UST Involvement: False  
Spill Class: Not reported  
Spill Closed Dt: 12/21/90  
Date Region Sent Summary to Central Office: / /  
Corrective Action Plan Submitted: / /  
Date Spill Entered In Computer Data File: 12/21/90  
Time Spill Entered In Computer Data File: Not reported  
Spill Record Last Update: / /  
Is Updated: False  
PBS Number: Not reported  
Tank Number: Not reported  
Tank Size: Not reported  
Test Method: Not reported  
Leak Rate Failed Tank: Not reported  
Gross Leak Rate: Not reported  
Material Class Type: Petroleum  
Quantity Spilled: 0  
Unkonwn Quantity Spilled: False  
Units: Gallons  
Quantity Recovered: 0  
Unkonwn Quantity Recovered: False  
Material: #2 FUEL OIL  
Class Type: #2 FUEL OIL  
Times Material Entry In File: 24464  
CAS Number: Not reported  
Last Date: 19941207  
DEC Remarks: 12/21/90: BOB DILAURA ON SITE. HE WILL INSTRUCT CITY PUMP AND TANK TO INSTALL A VAPOR VENT IN THE EXCAVATION.  
Spill Cause: CITY PUMP TANK REMOVED A 1000 GAL UNDERGRND TANK. TANK HAD MANY HOLES IN IT. TANK WAS LOCATED WITHIN AN OLD FOUNDATION 4 DEEP.

**M61  
NNW  
1/4-1/2  
0.266 mi.  
1402 ft.**

**CULLARI (JAMES) APARTMENT  
130 NORTH CLINTON AVENUE  
ROCHESTER, NY  
Site 1 of 2 in cluster M**

**LTANKS S101174706  
HIST LTANKS N/A**

**Relative:  
Lower**

LTANKS:  
Site ID: 330395  
Spill Date: 07/01/94  
Facility Addr2: Not reported  
Facility ID: 9404660  
Program Number: 9404660  
SWIS: 2814  
Region of Spill: 8  
Investigator: DBDAKE  
Referred To: Not reported  
Reported to Dept: 07/01/94  
CID: 28  
Spill Cause: Tank Failure  
Water Affected: Not reported  
Spill Source: Private Dwelling  
Spill Notifier: Fire Department  
Cleanup Ceased: 01/17/06  
Cleanup Meets Standard: False  
Last Inspection: / /

**Actual:  
527 ft.**

Map ID  
Direction  
Distance  
Elevation

MAP FINDINGS

Site

Database(s)

EDR ID Number  
EPA ID Number

**CULLARI (JAMES) APARTMENT (Continued)**

**S101174706**

Recommended Penalty: Penalty Not Recommended  
UST Involvement: False  
Spill Class: Known release that creates potential for fire or hazard. (Highly Improbable)  
Spill Closed Dt: 01/17/06  
Remediation Phase: 0  
Date Entered In Computer: 07/06/94  
Spill Record Last Update: 01/17/06  
Spille Namer: Not reported  
Spiller Company: JAMES CULLARI  
Spiller Phone: (716) 388-7961  
Spiller Extention: Not reported  
Spiller Address: RICH'S DUGWAY RD  
Spiller City,St,Zip: ROCHESTER, NY 14625  
Spiller County: 001  
Spiller Contact: Not reported  
Spiller Phone: Not reported  
Spiller Extention: Not reported  
DEC Region: 8  
Program Number: 9404660  
DER Facility ID: 265774  
Site ID: 330395  
Operable Unit ID: 998784  
Operable Unit: 01  
Material ID: 381266  
Material Code: 0001  
Material Name: #2 Fuel Oil  
Case No.: Not reported  
Material FA: Petroleum  
Quantity: 135.00  
Units: Gallons  
Recovered: 0.00  
Resource Affected: Soil  
Oxygenate: False  
Site ID: Not reported  
Spill Tank Test: Not reported  
Tank Number: Not reported  
Tank Size: Not reported  
Test Method: Not reported  
Leak Rate: Not reported  
Gross Fail: Not reported  
Modified By: Not reported  
Last Modified: Not reported  
Test Method: Not reported  
DEC Memo: Not reported  
Remarks: Not reported

**HIST LTANKS:**

Region of Spill: 8  
Spill Number: 9404660  
Investigator: TW  
Caller Name: Not reported  
Caller Agency: Not reported  
Caller Phone: Not reported  
Caller Extension: Not reported  
Notifier Name: Not reported  
Notifier Agency: Not reported

Map ID  
Direction  
Distance  
Elevation

MAP FINDINGS

Site

Database(s)

EDR ID Number  
EPA ID Number

**CULLARI (JAMES) APARTMENT (Continued)**

**S101174706**

Notifier Phone: Not reported  
Notifier Extension: Not reported  
Spill Date: 07/01/1994  
Spill Time: 10:04  
Reported to Department Date: 07/01/94  
Reported to Department Time: 14:30  
SWIS: 26  
Spiller Contact: Not reported  
Spiller Phone: Not reported  
Spiller Extension: Not reported  
Spiller Name: JAMES CULLARI  
Spiller Address: RICH'S DUGWAY RD  
Spiller City,St,Zip: ROCHESTER, NY 14625  
Facility Contact: Not reported  
Facility Phone: (716) 388-7961  
Facility Extension: Not reported  
Spill Cause: Tank Failure  
Resource Affectd: On Land  
Water Affected: Not reported  
Spill Source: Private Dwelling  
Spill Notifier: Fire Department  
PBS Number: Not reported  
Cleanup Ceased: / /  
Cleanup Meets Standard: False  
Last Inspection: / /  
Recommended Penalty: Penalty Not Recommended  
Spiller Cleanup Date: / /  
Enforcement Date: / /  
Investigation Complete: / /  
UST Involvement: False  
Spill Class: Known release that creates potential for fire or hazard. (Highly Improbable)  
Spill Closed Dt: / /  
Date Region Sent Summary to Central Office: / /  
Corrective Action Plan Submitted: / /  
Date Spill Entered In Computer Data File: 07/06/94  
Time Spill Entered In Computer Data File: Not reported  
Spill Record Last Update: 03/16/98  
Is Updated: False  
PBS Number: Not reported  
Tank Number: Not reported  
Tank Size: Not reported  
Test Method: Not reported  
Leak Rate Failed Tank: Not reported  
Gross Leak Rate: Not reported  
Material Class Type: Petroleum  
Quantity Spilled: 135  
Unkonwn Quantity Spilled: False  
Units: Gallons  
Quantity Recovered: 0  
Unkonwn Quantity Recovered: False  
Material: #2 FUEL OIL  
Class Type: #2 FUEL OIL  
Times Material Entry In File: 24464  
CAS Number: Not reported  
Last Date: 19941207  
DEC Remarks: 07/01/94: FIRE DEPT PUMPED UP FREE PRODUCT USED ABSORBENTS ON RESIDUAL. BUTCH

Map ID  
Direction  
Distance  
Elevation

MAP FINDINGS

Site

Database(s)

EDR ID Number  
EPA ID Number

**CULLARI (JAMES) APARTMENT (Continued)**

**S101174706**

Spill Cause: JONES OF MCHD REPORTED 2 DRUMS OF LIQUID 1 DRUM OF ABSORBENTS. JM SPOKE TO JIM CULLARI ADVISED HIM OF DISPOSAL OPTIONS. HE IS TO ADVISE OFFICE OF ARRANGEMENTS. BASEMENT TO BE VENTILATED. 03/16/98: TRANSFERED BS TO TW. AN ABOVEGROUND 275 GAL FUEL OIL TANK, LOCATED IN BASEMENT OF APARTMENT BLDG RUSTED. ESTIMATED LOSS OF 135 GALS OF 2 FUEL. TANK HAD NOT BEEN IN USE. CONVERTED TO NATURAL GAS. CONTACT: RP

**M62  
NNW  
1/4-1/2  
0.279 mi.  
1471 ft.**

**NUSBAUM CLEANER DISTRIB.  
304-308 ANDREW ST.  
ROCHESTER, NY**

**LTANKS S104276552  
HIST LTANKS N/A**

**Site 2 of 2 in cluster M**

**Relative:  
Lower**

**LTANKS:**

**Actual:  
526 ft.**

Site ID: 310251  
Spill Date: 05/22/86  
Facility Addr2: Not reported  
Facility ID: 8601285  
Program Number: 8601285  
SWIS: 2814  
Region of Spill: 8  
Investigator: BLUEY  
Referred To: Not reported  
Reported to Dept: 05/22/86  
CID: 28  
Spill Cause: Tank Failure  
Water Affected: Not reported  
Spill Source: Commercial/Industrial  
Spill Notifier: Health Department  
Cleanup Ceased: 05/23/86  
Cleanup Meets Standard: True  
Last Inspection: / /  
Recommended Penalty: Penalty Not Recommended  
UST Involvement: False  
Spill Class: Known release that creates potential for fire or hazard. DEC Response. Willing Responsible Party. Corrective action taken.  
Spill Closed Dt: 05/23/86  
Remediation Phase: 0  
Date Entered In Computer: 06/03/86  
Spill Record Last Update: 08/18/03  
Spille Namer: Not reported  
Spiller Company: NUSBAUM CLEANER DISTRIBUT  
Spiller Phone: Not reported  
Spiller Extention: Not reported  
Spiller Address: 304-308 ANDREWS STREET  
Spiller City,St,Zip: ROCHESTER, NY  
Spiller County: 001  
Spiller Contact: Not reported  
Spiller Phone: Not reported  
Spiller Extention: Not reported  
DEC Region: 8  
Program Number: 8601285  
DER Facility ID: 250417  
Site ID: 310251  
Operable Unit ID: 898899  
Operable Unit: 01  
Material ID: 477829  
Material Code: 1615A

Map ID  
Direction  
Distance  
Elevation

MAP FINDINGS

Site

Database(s)

EDR ID Number  
EPA ID Number

**NUSBAUM CLEANER DISTRIB. (Continued)**

**S104276552**

Material Name: RRX FABRIC SOFTENER  
Case No.: Not reported  
Material FA: Other  
Quantity: 0.00  
Units: Pounds  
Recovered: 0.00  
Resource Affected: Soil  
Oxygenate: False  
Site ID: Not reported  
Spill Tank Test: Not reported  
Tank Number: Not reported  
Tank Size: Not reported  
Test Method: Not reported  
Leak Rate: Not reported  
Gross Fail: Not reported  
Modified By: Not reported  
Last Modified: Not reported  
Test Method: Not reported  
DEC Memo: Not reported  
Remarks: Not reported

**HIST LTANKS:**

Region of Spill: 8  
Spill Number: 8601285  
Investigator: CB  
Caller Name: Not reported  
Caller Agency: Not reported  
Caller Phone: Not reported  
Caller Extension: Not reported  
Notifier Name: Not reported  
Notifier Agency: Not reported  
Notifier Phone: Not reported  
Notifier Extension: Not reported  
Spill Date: 05/22/1986  
Spill Time: 15:15  
Reported to Department Date: 05/22/86  
Reported to Department Time: 15:35  
SWIS: 26  
Spiller Contact: Not reported  
Spiller Phone: Not reported  
Spiller Extension: Not reported  
Spiller Name: NUSBAUM CLEANER DIST.  
Spiller Address: 304-308 ANDREW ST.  
Spiller City,St,Zip: ROCHESTER, NY  
Facility Contact: Not reported  
Facility Phone: Not reported  
Facility Extension: Not reported  
Spill Cause: Tank Failure  
Resource Affectd: On Land  
Water Affected: Not reported  
Spill Source: Other Commercial/Industrial  
Spill Notifier: Health Department  
PBS Number: Not reported  
Cleanup Ceased: 05/23/86  
Cleanup Meets Standard: True  
Last Inspection: / /  
Recommended Penalty: Penalty Not Recommended

Map ID  
Direction  
Distance  
Elevation

MAP FINDINGS

Site

Database(s)

EDR ID Number  
EPA ID Number

**NUSBAUM CLEANER DISTRIB. (Continued)**

**S104276552**

Spiller Cleanup Date: / /  
Enforcement Date: / /  
Investigation Complete: / /  
UST Involvement: False  
Spill Class: Known release that creates potential for fire or hazard. DEC Response.  
Willing Responsible Party. Corrective action taken.  
Spill Closed Dt: 05/23/86  
Date Region Sent Summary to Central Office: / /  
Corrective Action Plan Submitted: / /  
Date Spill Entered In Computer Data File: 06/03/86  
Time Spill Entered In Computer Data File: Not reported  
Spill Record Last Update: 02/13/01  
Is Updated: False  
PBS Number: Not reported  
Tank Number: Not reported  
Tank Size: Not reported  
Test Method: Not reported  
Leak Rate Failed Tank: Not reported  
Gross Leak Rate: Not reported  
Material Class Type: Hazardous Material  
Quantity Spilled: 0  
Unkonwn Quantity Spilled: False  
Units: Pounds  
Quantity Recovered: 0  
Unkonwn Quantity Recovered: False  
Material: RRX FABRIC SOFTENER  
Class Type: RRX FABRIC SOFTENER  
Times Material Entry In File: 1  
CAS Number: Not reported  
Last Date: Not reported  
DEC Remarks: / / : CASE CLOSED. 02/13/01: PAPER FILE REMOVED AS PER PAPER RETENTION  
POLICY.  
Spill Cause: C/O ROCK HAZMAT TEAM RESPONDED CLEANED UP-ACTUAL QUANTITY SPILLED-1-2PINTS

63  
ENE  
1/4-1/2  
0.281 mi.  
1485 ft.

**VACANT PARCEL  
62-64 SCIO STREET  
ROCHESTER, NY 14604**

**LTANKS S108131491  
N/A**

**Relative:  
Lower**

LTANKS:  
Site ID: 369612  
Spill Date: 08/31/06  
Facility Addr2: Not reported  
Facility ID: 0650898  
Program Number: 0650898  
SWIS: 2814  
Region of Spill: 8  
Investigator: PRMILLER  
Referred To: Not reported  
Reported to Dept: 08/31/06  
CID: 28  
Spill Cause: Tank Failure  
Water Affected: Not reported  
Spill Source: Institutional, Educational, Gov., Other  
Spill Notifier: Responsible Party  
Cleanup Ceased: / /  
Cleanup Meets Standard: False

**Actual:  
525 ft.**

Map ID  
Direction  
Distance  
Elevation

MAP FINDINGS

Site

Database(s)

EDR ID Number  
EPA ID Number

VACANT PARCEL (Continued)

S108131491

Last Inspection: / /  
Recommended Penalty: Penalty Not Recommended  
UST Involvement: True  
Spill Class: Known release that creates potential for fire or hazard. DEC Response.  
Willing Responsible Party. Corrective action taken.  
Spill Closed Dt: / /  
Remediation Phase: 2  
Date Entered In Computer: 08/31/06  
Spill Record Last Update: 09/05/06  
Spille Namer: DENNIS PECK  
Spiller Company: CITY OF ROCHESTER  
Spiller Phone: (585) 428-6884  
Spiller Extention: Not reported  
Spiller Address: Not reported  
Spiller City,St,Zip: ROCHESTER, NY  
Spiller County: 999  
Spiller Contact: DENNIS PECK  
Spiller Phone: (585) 469-6372  
Spiller Extention: Not reported  
DEC Region: 8  
Program Number: 0650898  
DER Facility ID: 319483  
Site ID: 369612  
Operable Unit ID: 1127446  
Operable Unit: 01  
Material ID: 2117041  
Material Code: 0009  
Material Name: Gasoline  
Case No.: Not reported  
Material FA: Petroleum  
Quantity: 0.00  
Units: Gallons  
Recovered: 0.00  
Resource Affected: Soil, Groundwater  
Oxygenate: False  
Site ID: Not reported  
Spill Tank Test: Not reported  
Tank Number: Not reported  
Tank Size: Not reported  
Test Method: Not reported  
Leak Rate: Not reported  
Gross Fail: Not reported  
Modified By: Not reported  
Last Modified: Not reported  
Test Method: Not reported  
DEC Memo: Not reported  
Remarks: Not reported

Map ID  
 Direction  
 Distance  
 Elevation

MAP FINDINGS

Site

Database(s)

EDR ID Number  
 EPA ID Number

**64**  
**North**  
**1/4-1/2**  
**0.298 mi.**  
**1574 ft.**

**WALLACH (ERWIN)**  
**430 ANDREWS STREET**  
**ROCHESTER, NY**

**LTANKS**    **S100122477**  
**HIST LTANKS**    **N/A**

**Relative:**  
**Lower**

**LTANKS:**

**Actual:**  
**529 ft.**

Site ID: 160080  
 Spill Date: 08/29/86  
 Facility Addr2: Not reported  
 Facility ID: 8603686  
 Program Number: 8603686  
 SWIS: 2814  
 Region of Spill: 8  
 Investigator: BWFINSTE  
 Referred To: Not reported  
 Reported to Dept: 08/29/86  
 CID: 28  
 Spill Cause: Tank Failure  
 Water Affected: Not reported  
 Spill Source: Commercial/Industrial  
 Spill Notifier: Responsible Party  
 Cleanup Ceased: 09/22/86  
 Cleanup Meets Standard: True  
 Last Inspection: / /  
 Recommended Penalty: Penalty Not Recommended  
 UST Involvement: True  
 Spill Class: Known release that creates potential for fire or hazard. DEC Response.  
 Willing Responsible Party. Corrective action taken.  
 Spill Closed Dt: 09/22/86  
 Remediation Phase: 0  
 Date Entered In Computer: 09/05/86  
 Spill Record Last Update: 04/17/01  
 Spille Namer: ERWIN'S SERVICE STATION  
 Spiller Company: ERWIN WALLACH  
 Spiller Phone: (716) 232-1887  
 Spiller Extention: Not reported  
 Spiller Address: 430 ANDREWS ST & UNIVERS  
 Spiller City,St,Zip: ZZ  
 Spiller County: 001  
 Spiller Contact: Not reported  
 Spiller Phone: Not reported  
 Spiller Extention: Not reported  
 DEC Region: 8  
 Program Number: 8603686  
 DER Facility ID: 135212  
 Site ID: 160080  
 Operable Unit ID: 900920  
 Operable Unit: 01  
 Material ID: 476502  
 Material Code: 0009  
 Material Name: Gasoline  
 Case No.: Not reported  
 Material FA: Petroleum  
 Quantity: 0.00  
 Units: Pounds  
 Recovered: 0.00  
 Resource Affected: Groundwater  
 Oxygenate: False



Map ID  
Direction  
Distance  
Elevation

MAP FINDINGS

Site

Database(s)

EDR ID Number  
EPA ID Number

**WALLACH (ERWIN) (Continued)**

**S100122477**

Site ID: Not reported  
Spill Tank Test: Not reported  
Tank Number: Not reported  
Tank Size: Not reported  
Test Method: Not reported  
Leak Rate: Not reported  
Gross Fail: Not reported  
Modified By: Not reported  
Last Modified: Not reported  
Test Method: Not reported  
DEC Memo: Not reported  
Remarks: Not reported

**HIST LTANKS:**

Region of Spill: 8  
Spill Number: 8603686  
Investigator: BF  
Caller Name: Not reported  
Caller Agency: Not reported  
Caller Phone: Not reported  
Caller Extension: Not reported  
Notifier Name: Not reported  
Notifier Agency: Not reported  
Notifier Phone: Not reported  
Notifier Extension: Not reported  
Spill Date: 08/29/1986  
Spill Time: 08:00  
Reported to Department Date: 08/29/86  
Reported to Department Time: 09:00  
SWIS: 26  
Spiller Contact: Not reported  
Spiller Phone: Not reported  
Spiller Extension: Not reported  
Spiller Name: ERWIN WALLACH  
Spiller Address: ERWIN'S SERVICE STATION  
Spiller City,St,Zip: 430 ANDREWS ST & UNIVERS  
Facility Contact: Not reported  
Facility Phone: (716) 232-1887  
Facility Extension: Not reported  
Spill Cause: Tank Failure  
Resource Affectd: Groundwater  
Water Affected: Not reported  
Spill Source: Other Commercial/Industrial  
Spill Notifier: Responsible Party  
PBS Number: Not reported  
Cleanup Ceased: 09/22/86  
Cleanup Meets Standard: True  
Last Inspection: / /  
Recommended Penalty: Penalty Not Recommended  
Spiller Cleanup Date: / /  
Enforcement Date: / /  
Investigation Complete: / /  
UST Involvement: True  
Spill Class: Known release that creates potential for fire or hazard. DEC Response.  
Willing Responsible Party. Corrective action taken.  
Spill Closed Dt: 09/22/86  
Date Region Sent Summary to Central Office: / /

Map ID  
Direction  
Distance  
Elevation

MAP FINDINGS

Site

Database(s)

EDR ID Number  
EPA ID Number

**WALLACH (ERWIN) (Continued)**

**S100122477**

Corrective Action Plan Submitted: / /  
Date Spill Entered In Computer Data File: 09/05/86  
Time Spill Entered In Computer Data File: Not reported  
Spill Record Last Update: 04/17/01  
Is Updated: False  
PBS Number: Not reported  
Tank Number: Not reported  
Tank Size: Not reported  
Test Method: Not reported  
Leak Rate Failed Tank: Not reported  
Gross Leak Rate: Not reported  
Material Class Type: Petroleum  
Quantity Spilled: 0  
Unkonwn Quantity Spilled: False  
Units: Pounds  
Quantity Recovered: 0  
Unkonwn Quantity Recovered: False  
Material: GASOLINE  
Class Type: GASOLINE  
Times Material Entry In File: 21329  
CAS Number: Not reported  
Last Date: 19940929  
DEC Remarks: / / : ROCHESTER FIRE DEPT NOTIFIED; MCHD NOTIFIED. / / : TANK REPLACEMENTS ON 9/22; MCHD ON SCENE; ROCH FD ALSO PRESENT. / / : TANK REPLACEMENTS ON 9/22; MCHD ON SCENE; ROCH FD ALSO PRESENT; NO EVIDENCE OF CONTAMINATION FOUND; NO FURTHER ACTION NECESSARY. 4/17/01: PAPER FILE REMOVED AS PER PAPER RETENTION POLICY.  
Spill Cause: 2000 AND 4000 GALLON UNLEADED U.G. TANKS; CORE SAMPLES INDICATED VERY SLIGHT ODOR. OWNER TO REPLACE ALL TANKS

65  
ENE  
1/4-1/2  
0.306 mi.  
1615 ft.

**E G SNYDER COMPANY INC**  
**86 SCIO STREET**  
**ROCHESTER, NY 14604**

**UST** **U003315423**  
**LTANKS** **N/A**  
**HIST UST**  
**HIST LTANKS**

**Relative:**  
**Lower**

UST:  
UST:

**Actual:**  
**525 ft.**

Facility Id: 8-439134  
Region: STATE  
Expiration Date: 05/19/93  
Renewal Date: / /  
Total Capacity: 0  
Facility Type: Not reported  
Mailing Company: HENRY E SNYDER  
Mailing Title: Not reported  
Mailing Contact: Not reported  
Mailing Address: 1733 CALKINS ROAD  
Mailing Address 2: Not reported  
Mailing City: PITTSFORD  
Mailing State: NY  
Mailing Zip Code: 14534  
Mailing Phone No: (716) 586-2352  
Mailing Email: Not reported  
Owner Title: Not reported  
Owner Name: Not reported  
Owner Address: 86 SCIO STREET

Map ID  
Direction  
Distance  
Elevation

MAP FINDINGS

Site

Database(s)

EDR ID Number  
EPA ID Number

**E G SNYDER COMPANY INC (Continued)**

**U003315423**

Owner Address 2: Not reported  
Owner State: NY  
Owner Zip Code: 14604  
Owner Phone: (716) 586-2352  
Owner Company: E G SNYDER CO INC  
Emergency Contact: BRIAN L WILSON  
Emergency Phone: (716) 671-4795  
Operator: E G SNYDER COMPANY INC  
Operator Phone: (716) 325-5085  
Owner City: ROCHESTER  
Owner Sub Type: Corporate or Commercial  
UTM X: 288675.05178  
UTM Y: 4781640.76566  
Site Type Name: Other  
Site Type Status: Unregulated  
Comments: Not reported

Program Type: PBS

Tank Number: 001  
Tank Location Name: Underground  
Tank Status: Closed - Removed  
Tank Model: Not reported  
Pipe Model: Not reported  
Active Status: Inactive  
Install Date: 12/01/65  
Capacity Gallons: 2000  
Material Name: Gasoline  
Percentage: 100.00  
Tank Type Name: Steel/Carbon Steel/Iron  
Tank Internal Protection: None  
Tank Internal Protection 1: None  
Tank Internal Protection 2: Not reported  
Pipe Location Name: No Piping  
Pipe Type Name: Galvanized Steel  
Pipe External Protection 1: None  
Pipe External Protection 2: Not reported  
Tank Secondary Containment 1: None  
Tank Secondary Containment 2: Not reported  
Pipe Secondary Containment: Not reported  
Tank Leak Detection 1: None  
Tank Leak Detection 2: Not reported  
Pipe Leak Detection 1: Not reported  
Pipe Leak Detection 2: Not reported  
Type Of Overfill Prevention 1: None  
Type Of Overfill Prevention 2: Not reported  
Dispenser Method: Suction  
Spill Prevention: Not reported  
Tightness Test Method: Petro-Tite/Petro Comp  
Date Tested: 09/01/89  
Next Test Date: / /  
Date Tank Closed: 08/01/91

**LTANKS:**

Site ID: 160515  
Spill Date: 08/20/91  
Facility Addr2: Not reported

Map ID  
Direction  
Distance  
Elevation

MAP FINDINGS

Site

Database(s)

EDR ID Number  
EPA ID Number

**E G SNYDER COMPANY INC (Continued)**

**U003315423**

Facility ID: 9105502  
Program Number: 9105502  
SWIS: 2814  
Region of Spill: 8  
Investigator: VOLLMER  
Referred To: Not reported  
Reported to Dept: 08/20/91  
CID: 28  
Spill Cause: Tank Failure  
Water Affected: Not reported  
Spill Source: Commercial/Industrial  
Spill Notifier: Responsible Party  
Cleanup Ceased: 02/09/94  
Cleanup Meets Standard: False  
Last Inspection: / /  
Recommended Penalty: Penalty Not Recommended  
UST Involvement: True  
Spill Class: Known release with minimal potential for fire or hazard. DEC Response.  
Willing Responsible Party. Corrective action taken.  
Spill Closed Dt: 11/29/95  
Remediation Phase: 0  
Date Entered In Computer: 08/28/91  
Spill Record Last Update: 12/04/03  
Spille Namer: Not reported  
Spiller Company: E G SNYDER MECHANICAL  
Spiller Phone: Not reported  
Spiller Extention: Not reported  
Spiller Address: SAME  
Spiller City,St,Zip: ZZ  
Spiller County: 001  
Spiller Contact: Not reported  
Spiller Phone: Not reported  
Spiller Extention: Not reported  
DEC Region: 8  
Program Number: 9105502  
DER Facility ID: 135544  
Site ID: 160515  
Operable Unit ID: 959849  
Operable Unit: 01  
Material ID: 421295  
Material Code: 0009  
Material Name: Gasoline  
Case No.: Not reported  
Material FA: Petroleum  
Quantity: 0.00  
Units: Gallons  
Recovered: 0.00  
Resource Affected: Groundwater  
Oxygenate: False  
Site ID: Not reported  
Spill Tank Test: Not reported  
Tank Number: Not reported  
Tank Size: Not reported  
Test Method: Not reported  
Leak Rate: Not reported  
Gross Fail: Not reported  
Modified By: Not reported

Map ID  
Direction  
Distance  
Elevation

MAP FINDINGS

Site

Database(s)

EDR ID Number  
EPA ID Number

**E G SNYDER COMPANY INC (Continued)**

**U003315423**

Last Modified: Not reported  
Test Method: Not reported  
DEC Memo: Not reported  
Remarks: Not reported

**HIST UST:**

PBS Number: 8-439134  
SPDES Number: Not reported  
Emergency Contact: BRIAN L WILSON  
Emergency Telephone: (716) 671-4795  
Operator: E G SNYDER COMPANY INC  
Operator Telephone: (716) 325-5085  
Owner Name: E G SNYDER CO INC  
Owner Address: 86 SCIO STREET  
Owner City,St,Zip: ROCHESTER, NY 14604  
Owner Telephone: (716) 586-2352  
Owner Type: Corporate/Commercial  
Owner Subtype: Not reported  
Mailing Name: HENRY E SNYDER  
Mailing Address: 1733 CALKINS ROAD  
Mailing Address 2: Not reported  
Mailing City,St,Zip: PITTSFORD, NY 14534  
Mailing Contact: Not reported  
Mailing Telephone: (716) 586-2352  
Owner Mark: First Owner  
Facility Status: 2 - Unregulated by PBS (the total capacity is less than 1,101 gallons) and Subpart 360-14.  
  
Facility Addr2: Not reported  
SWIS ID: 2614  
Old PBS Number: Not reported  
Facility Type: OTHER  
Inspected Date: 19901002  
Inspector: CLS  
Inspection Result: Not reported  
Federal ID: Not reported  
Certification Flag: False  
Certification Date: 05/19/1988  
Expiration Date: 05/19/1993  
Renew Flag: False  
Renewal Date: Not reported  
Total Capacity: 0  
FAMT: True  
Facility Screen: No Missing Data  
Owner Screen: No Missing Data  
Tank Screen: 0  
Dead Letter: False  
CBS Number: Not reported  
Town or City: ROCHESTER (C)  
County Code: 26  
Town or City: 14  
Region: 8  
  
Tank Id: 001  
Tank Location: UNDERGROUND  
Tank Status: Closed-Removed  
Install Date: 19651201  
Capacity (gals): 2000

Map ID  
Direction  
Distance  
Elevation

MAP FINDINGS

Site

Database(s)

EDR ID Number  
EPA ID Number

**E G SNYDER COMPANY INC (Continued)**

**U003315423**

Product Stored: UNLEADED GASOLINE  
Tank Type: Steel/carbon steel  
Tank Internal: None  
Tank External: None  
Pipe Location: None  
Pipe Type: GALVANIZED STEEL  
Pipe Internal: None  
Pipe External: None  
Second Containment: None  
Leak Detection: None  
Overfill Prot: None  
Dispenser: Suction  
Date Tested: 09/01/1989  
Next Test Date: Not reported  
Missing Data for Tank: No Missing Data  
Date Closed: 08/01/1991  
Test Method: Petro-Tite  
Deleted: False  
Updated: True  
Lat/long: Not reported

**HIST LTANKS:**

Region of Spill: 8  
Spill Number: 9105502  
Investigator: BS  
Caller Name: Not reported  
Caller Agency: Not reported  
Caller Phone: Not reported  
Caller Extension: Not reported  
Notifier Name: Not reported  
Notifier Agency: Not reported  
Notifier Phone: Not reported  
Notifier Extension: Not reported  
Spill Date: 08/20/1991  
Spill Time: 09:00  
Reported to Department Date: 08/20/91  
Reported to Department Time: 11:00  
SWIS: 26  
Spiller Contact: Not reported  
Spiller Phone: Not reported  
Spiller Extension: Not reported  
Spiller Name: E G SNYDER MECHANICAL  
Spiller Address: SAME  
Spiller City,St,Zip: Not reported  
Facility Contact: Not reported  
Facility Phone: Not reported  
Facility Extension: Not reported  
Spill Cause: Tank Failure  
Resource Affectd: Groundwater  
Water Affected: Not reported  
Spill Source: Other Commercial/Industrial  
Spill Notifier: Responsible Party  
PBS Number: Not reported  
Cleanup Ceased: 02/09/94  
Cleanup Meets Standard: False  
Last Inspection: / /  
Recommended Penalty: Penalty Not Recommended

Map ID  
Direction  
Distance  
Elevation

MAP FINDINGS

Site

Database(s)

EDR ID Number  
EPA ID Number

**E G SNYDER COMPANY INC (Continued)**

**U003315423**

Spiller Cleanup Date: / /  
Enforcement Date: / /  
Investigation Complete: / /  
UST Involvement: True  
Spill Class: Known release with minimal potential for fire or hazard. DEC Response.  
Willing Responsible Party. Corrective action taken.  
Spill Closed Dt: 11/29/95  
Date Region Sent Summary to Central Office: / /  
Corrective Action Plan Submitted: / /  
Date Spill Entered In Computer Data File: 08/28/91  
Time Spill Entered In Computer Data File: Not reported  
Spill Record Last Update: 06/22/00  
Is Updated: False  
PBS Number: Not reported  
Tank Number: Not reported  
Tank Size: Not reported  
Test Method: Not reported  
Leak Rate Failed Tank: Not reported  
Gross Leak Rate: Not reported  
Material Class Type: Petroleum  
Quantity Spilled: 0  
Unkonwn Quantity Spilled: False  
Units: Gallons  
Quantity Recovered: 0  
Unkonwn Quantity Recovered: False  
Material: GASOLINE  
Class Type: GASOLINE  
Times Material Entry In File: 21329  
CAS Number: Not reported  
Last Date: 19940929  
DEC Remarks: 08/20/91: BS MET ON SITE W/STEVE CAMPBELL OF LABELLA ASSOCIATES WHO SHOWED ME TANK PIT AREA. NO VISIBLE SOIL STAINING OR SHEEN ON GROUNDWATER. CAMPBELL CHECKING BUCKETS OF SOIL BEING REMOVED W/HNU METER. 08/20/91: HIGHEST HNU READING OF 200PPM. CAMPBELL DECIDED TO ADDRESS CONTAMINATION ON SITE W/SOIL VENT SYSYTEM RECEIVED OK FROM BOB DILAURA. SYSTEM TO BE INSTALLED IN OLD TANK PIT 2000 GALLON GASOLINE) MONITORED BY LABELLA. 11/15/91: P MILLER TELCON W/STEVE CAMPBELL. ONE WELL ON PROPERTYHAS DETECTABLE AMOUNTS OF DISSOLVED PRODUCT. NONE NEAR EXISTING TANKS. CAMPBELL WILL SEND ANALYTICAL. 12/09/91: RECEIVED SITE MAP, BORING LOGS, WELL DATA GROUNDWATER ANALYTICAL RESULTS FROM LABELLA ASSOCIATES. 03/03/92: RECEIVED SUMMARY OF SOIL VENTSYSTEM PERFORMANCE TO DATE FROM LABELLA ASSOCIATES. 04/01/92: BS SPOKE TO CAMPBELL WHO WAS WONDERING ABOUT WHAT DIRECTION TO GO WITH REMEDIATION. BS CONFERRED W/PM WHO SAID THAT SOIL VENTILATION SYSTEM SHOULD BE MONITORED ON A MONTHLY BASIS UNTIL 09/92. 04/01/92: PM ALSO REQUESTED GROUNDWATER SAMPLES EPA602) BE OBTAINED FROM MONITORING WELLS ALREADY ON SITE @ END OF MONITORING PERIOD. CAMPBELL TO SEND WRITTEN MONTHLY RESULTS FINAL GROUNDWATER ANALYSIS. 02/09/94 RECEIVED SUMMARY OF SOIL VENTSYSTEM DATA FROM LABELLA THAT SHOWS CONTAMINATED SOILS HAVE ADEQUATELY BEEN REMEDIATED. 11/29/95 BS SENT OUT CLOSURE LETTER STATING NO FURTHER REMEDIAL ACITON IS REQUIRED.  
Spill Cause: WHILE REMOVING A 2000 GALLON GASOLINE STORAGE TANK, SOIL WITH GASOLINE ODOR WAS ENCOUNTERED. LABELLA ASSOCIATES ( STEVE CAMPBELL) WAS CHECKING SOIL WITH HNU METER. READING BETWEEN 50-200 PPM.

Map ID  
 Direction  
 Distance  
 Elevation

MAP FINDINGS

Site

Database(s)

EDR ID Number  
 EPA ID Number

**66**  
**ENE**  
**1/4-1/2**  
**0.345 mi.**  
**1823 ft.**

**FORMER AUTO GARAGE**  
**37 CHARLOTTE STREET**  
**ROCHESTER, NY**

**LTANKS**    **S105054997**  
**HIST LTANKS**    **N/A**

**Relative:**  
**Lower**

**LTANKS:**

**Actual:**  
**521 ft.**

Site ID: 99989  
 Spill Date: 05/18/01  
 Facility Addr2: Not reported  
 Facility ID: 0170101  
 Program Number: 0170101  
 SWIS: 2814  
 Region of Spill: 8  
 Investigator: TPWALSH  
 Referred To: Not reported  
 Reported to Dept: 05/18/01  
 CID: 28  
 Spill Cause: Tank Failure  
 Water Affected: Not reported  
 Spill Source: Commercial/Industrial  
 Spill Notifier: Other  
 Cleanup Ceased: 03/27/02  
 Cleanup Meets Standard: False  
 Last Inspection: / /  
 Recommended Penalty: Penalty Not Recommended  
 UST Involvement: True  
 Spill Class: Known release that creates potential for fire or hazard. DEC Response. Willing Responsible Party. Corrective action taken.  
 Spill Closed Dt: 06/11/02  
 Remediation Phase: 0  
 Date Entered In Computer: 05/21/01  
 Spill Record Last Update: 05/19/03  
 Spille Namer: AUGUST GIANNAVOLA  
 Spiller Company: AUGUST GIANNAVOLA  
 Spiller Phone: (585) 737-7555  
 Spiller Extention: Not reported  
 Spiller Address: 8055 STRUTT STREET  
 Spiller City,St,Zip: WAYLAND, NY 14572-001  
 Spiller County: 001  
 Spiller Contact: AUGUST GIANNAVOLA  
 Spiller Phone: (585) 737-7555  
 Spiller Extention: Not reported  
 DEC Region: 8  
 Program Number: 0170101  
 DER Facility ID: 88824  
 Site ID: 99989  
 Operable Unit ID: 850040  
 Operable Unit: 01  
 Material ID: 565876  
 Material Code: 0009  
 Material Name: Gasoline  
 Case No.: Not reported  
 Material FA: Petroleum  
 Quantity: 0.00  
 Units: Gallons  
 Recovered: 0.00  
 Resource Affected: Soil  
 Oxygenate: False



Map ID  
Direction  
Distance  
Elevation

MAP FINDINGS

Site

Database(s)

EDR ID Number  
EPA ID Number

**FORMER AUTO GARAGE (Continued)**

**S105054997**

Site ID: Not reported  
Spill Tank Test: Not reported  
Tank Number: Not reported  
Tank Size: Not reported  
Test Method: Not reported  
Leak Rate: Not reported  
Gross Fail: Not reported  
Modified By: Not reported  
Last Modified: Not reported  
Test Method: Not reported  
DEC Memo: Not reported  
Remarks: Not reported

**HIST LTANKS:**

Region of Spill: 8  
Spill Number: 0170101  
Investigator: TW  
Caller Name: Not reported  
Caller Agency: Not reported  
Caller Phone: Not reported  
Caller Extension: Not reported  
Notifier Name: Not reported  
Notifier Agency: Not reported  
Notifier Phone: Not reported  
Notifier Extension: Not reported  
Spill Date: 05/18/2001  
Spill Time: 15:00  
Reported to Department Date: 05/18/01  
Reported to Department Time: 16:30  
SWIS: 26  
Spiller Contact: AUGUST GIANNAVOLA  
Spiller Phone: (716) 737-7555  
Spiller Extension: Not reported  
Spiller Name: NANCY M DIBATTISTO  
Spiller Address: Not reported  
Spiller City,St,Zip: Not reported  
Facility Contact: Not reported  
Facility Phone: Not reported  
Facility Extension: Not reported  
Spill Cause: Tank Failure  
Resource Affectd: On Land  
Water Affected: Not reported  
Spill Source: Other Commercial/Industrial  
Spill Notifier: Other  
PBS Number: Not reported  
Cleanup Ceased: / /  
Cleanup Meets Standard: False  
Last Inspection: / /  
Recommended Penalty: Penalty Not Recommended  
Spiller Cleanup Date: / /  
Enforcement Date: / /  
Investigation Complete: / /  
UST Involvement: True  
Spill Class: Known release that creates potential for fire or hazard. DEC Response.  
Willing Responsible Party. Corrective action taken.  
Spill Closed Dt: / /  
Date Region Sent Summary to Central Office: / /

Map ID  
 Direction  
 Distance  
 Elevation

MAP FINDINGS

Site

Database(s)

EDR ID Number  
 EPA ID Number

**FORMER AUTO GARAGE (Continued)**

**S105054997**

Corrective Action Plan Submitted: / /  
 Date Spill Entered In Computer Data File: 05/21/01  
 Time Spill Entered In Computer Data File: 08:41  
 Spill Record Last Update: 05/30/01  
 Is Updated: False  
 PBS Number: Not reported  
 Tank Number: Not reported  
 Tank Size: Not reported  
 Test Method: Not reported  
 Leak Rate Failed Tank: Not reported  
 Gross Leak Rate: Not reported  
 Material Class Type: Petroleum  
 Quantity Spilled: 0  
 Unkonwn Quantity Spilled: True  
 Units: Gallons  
 Quantity Recovered: 0  
 Unkonwn Quantity Recovered: False  
 Material: GASOLINE  
 Class Type: GASOLINE  
 Times Material Entry In File: 21329  
 CAS Number: Not reported  
 Last Date: 19940929  
 DEC Remarks: Not reported  
 Spill Cause: CALLER STATED THAT DURING A PHASE II INVESTIGATION, CONTAMINATED SOIL WAS FOUND. PID READINGS UP TO 2,500 PPM WERE DETECTED. THERE IS A 2,000 GALLON UST THAT WAS CLOSED IN PLACE BY FILLING WITH SAND. THE CONTAMINATION WAS ENCOUNTERED NEAR THE USTAND TO THE NORTH AND EAST OF THE UST. THE TANK IS UNDER A BUILDING SO THERE IS CONTAMINATION UNDER THE BUILDING. GROUNDWATER WAS ENCOUNTERED AT APPROXIMATLEY 9 FT. SOIL SAMPLES HAVE BEEN COLLECTED AND WILL BE ANALYZED. RESULTS TO BE FORWARDED TOTHE DEPARTMENT. FAXED TO MCHD ON 05/30/01 AT 1345 HRS.

67  
 NE  
 1/4-1/2  
 0.355 mi.  
 1873 ft.

**NATIONAL AMBULANCE  
 UNIVERSITY AVENUE  
 ROCHESTER, NY**

**LTANKS S100493305  
 HIST LTANKS N/A**

**Relative:  
 Lower**

**LTANKS:**  
 Site ID: 288272  
 Spill Date: 03/23/92  
 Facility Addr2: Not reported  
 Facility ID: 9113243  
 Program Number: 9113243  
 SWIS: 2814  
 Region of Spill: 8  
 Investigator: TPWALSH  
 Referred To: Not reported  
 Reported to Dept: 03/24/92  
 CID: Not reported  
 Spill Cause: Tank Failure  
 Water Affected: Not reported  
 Spill Source: Commercial/Industrial  
 Spill Notifier: Other  
 Cleanup Ceased: / /  
 Cleanup Meets Standard: False  
 Last Inspection: / /  
 Recommended Penalty: Penalty Not Recommended

**Actual:  
 525 ft.**

Map ID  
Direction  
Distance  
Elevation

MAP FINDINGS

Site

Database(s)

EDR ID Number  
EPA ID Number

**NATIONAL AMBULANCE (Continued)**

**S100493305**

UST Involvement: True  
Spill Class: Known release that creates a file or hazard. DEC Response. Willing Responsible Party. Corrective action taken.  
Spill Closed Dt: 05/21/03  
Remediation Phase: 0  
Date Entered In Computer: 03/31/92  
Spill Record Last Update: 05/21/03  
Spille Namer: Not reported  
Spiller Company: NATIONAL AMBULANCE  
Spiller Phone: (716) 232-7386  
Spiller Extention: Not reported  
Spiller Address: 177 UNIVERSITY AVENUE  
Spiller City,St,Zip: ROCHESTER, NY  
Spiller County: 001  
Spiller Contact: Not reported  
Spiller Phone: Not reported  
Spiller Extention: Not reported  
DEC Region: 8  
Program Number: 9113243  
DER Facility ID: 233509  
Site ID: 288272  
Operable Unit ID: 964016  
Operable Unit: 01  
Material ID: 414758  
Material Code: 0008  
Material Name: Diesel  
Case No.: Not reported  
Material FA: Petroleum  
Quantity: 0.00  
Units: Gallons  
Recovered: 0.00  
Resource Affected: Groundwater  
Oxygenate: False  
Site ID: Not reported  
Spill Tank Test: Not reported  
Tank Number: Not reported  
Tank Size: Not reported  
Test Method: Not reported  
Leak Rate: Not reported  
Gross Fail: Not reported  
Modified By: Not reported  
Last Modified: Not reported  
Test Method: Not reported  
DEC Memo: Not reported  
Remarks: Not reported

**HIST LTANKS:**

Region of Spill: 8  
Spill Number: 9113243  
Investigator: TW  
Caller Name: Not reported  
Caller Agency: Not reported  
Caller Phone: Not reported  
Caller Extension: Not reported  
Notifier Name: Not reported  
Notifier Agency: Not reported  
Notifier Phone: Not reported

Map ID  
Direction  
Distance  
Elevation

MAP FINDINGS

Site

Database(s)

EDR ID Number  
EPA ID Number

**NATIONAL AMBULANCE (Continued)**

**S100493305**

Notifier Extension: Not reported  
Spill Date: 03/23/1992  
Spill Time: 16:45  
Reported to Department Date: 03/24/92  
Reported to Department Time: 16:00  
SWIS: 26  
Spiller Contact: Not reported  
Spiller Phone: Not reported  
Spiller Extention: Not reported  
Spiller Name: NATIONAL AMBULANCE  
Spiller Address: SAME  
Spiller City,St,Zip: Not reported  
Facility Contact: Not reported  
Facility Phone: (716) 232-7386  
Facility Extention: Not reported  
Spill Cause: Tank Failure  
Resource Affectd: Groundwater  
Water Affected: Not reported  
Spill Source: Other Commercial/Industrial  
Spill Notifier: Other  
PBS Number: Not reported  
Cleanup Ceased: / /  
Cleanup Meets Standard: False  
Last Inspection: / /  
Recommended Penalty: Penalty Not Recommended  
Spiller Cleanup Date: / /  
Enforcement Date: / /  
Investigation Complete: / /  
UST Involvement: True  
Spill Class: Known release that creates a file or hazard. DEC Response. Willing  
Responsible Party. Corrective action taken.  
Spill Closed Dt: / /  
Date Region Sent Summary to Central Office: / /  
Corrective Action Plan Submitted: / /  
Date Spill Entered In Computer Data File: 03/31/92  
Time Spill Entered In Computer Data File: Not reported  
Spill Record Last Update: 11/01/99  
Is Updated: False  
PBS Number: Not reported  
Tank Number: Not reported  
Tank Size: Not reported  
Test Method: Not reported  
Leak Rate Failed Tank: Not reported  
Gross Leak Rate: Not reported  
Material Class Type: Petroleum  
Quantity Spilled: 0  
Unkonwn Quantity Spilled: False  
Units: Gallons  
Quantity Recovered: 0  
Unkonwn Quantity Recovered: False  
Material: DIESEL  
Class Type: DIESEL  
Times Material Entry In File: 10625  
CAS Number: Not reported  
Last Date: 19940728  
DEC Remarks: 03/30/92: P MILLER TELCON W/VINCE DICK OKAR TO REMOVE TANK ON 03-31-92. TANK  
PUMPED OUT 03-25-92 BUT TANK CONTINUED TO TAKE ON WATER.

Map ID  
 Direction  
 Distance  
 Elevation

MAP FINDINGS

Site

Database(s)

EDR ID Number  
 EPA ID Number

**NATIONAL AMBULANCE (Continued)**

**S100493305**

Spill Cause: VICE DICK OF H A CALLED TO REPORT DIESEL TANK AT SITE WAS DISCOVERED TO HAVE WATER IN THE BOTTOM. TANK WILL BE PUMPED OUT AS SOON AS POSSIBLE. TANK IS 4,000 GAL. CONTACT PERSON: GEORGE HEISEL

**68**  
**ESE**  
**1/4-1/2**  
**0.380 mi.**  
**2004 ft.**

**MILLBURY OLDSMOBILE CO**  
**ANSON STREET**  
**ROCHESTER, NY**

**LTANKS** **S101508502**  
**HIST LTANKS** **N/A**

**Relative:**  
**Lower**

**LTANKS:**

**Actual:**  
**514 ft.**

Site ID: 135384  
 Spill Date: 04/30/76  
 Facility Addr2: Not reported  
 Facility ID: 7680427  
 Program Number: 7680427  
 SWIS: 2814  
 Region of Spill: 8  
 Investigator: BWFINSTE  
 Referred To: Not reported  
 Reported to Dept: 04/30/76  
 CID: Not reported  
 Spill Cause: Tank Failure  
 Water Affected: Not reported  
 Spill Source: Commercial/Industrial  
 Spill Notifier: Local Agency  
 Cleanup Ceased: 04/30/76  
 Cleanup Meets Standard: True  
 Last Inspection: / /  
 Recommended Penalty: Penalty Not Recommended  
 UST Involvement: True  
 Spill Class: Known release that creates potential for fire or hazard. (Highly Improbable)  
 Spill Closed Dt: 04/30/76  
 Remediation Phase: 0  
 Date Entered In Computer: 06/10/91  
 Spill Record Last Update: 02/19/04  
 Spille Namer: Not reported  
 Spiller Company: MILLBURY OLDSMOBILE CO  
 Spiller Phone: Not reported  
 Spiller Extention: Not reported  
 Spiller Address: ANSON STREET  
 Spiller City,St,Zip: ROCHESTER, ZZ  
 Spiller County: 001  
 Spiller Contact: Not reported  
 Spiller Phone: Not reported  
 Spiller Extention: Not reported  
 DEC Region: 8  
 Program Number: 7680427  
 DER Facility ID: 116251  
 Site ID: 135384  
 Operable Unit ID: 891636  
 Operable Unit: 01  
 Material ID: 483081  
 Material Code: 0009  
 Material Name: Gasoline  
 Case No.: Not reported  
 Material FA: Petroleum

Map ID  
Direction  
Distance  
Elevation

MAP FINDINGS

Site

Database(s)

EDR ID Number  
EPA ID Number

**MILLBURY OLDSMOBILE CO (Continued)**

**S101508502**

Quantity: 0.00  
Units: Gallons  
Recovered: 0.00  
Resource Affected: Sewer  
Oxygenate: False  
Site ID: Not reported  
Spill Tank Test: Not reported  
Tank Number: Not reported  
Tank Size: Not reported  
Test Method: Not reported  
Leak Rate: Not reported  
Gross Fail: Not reported  
Modified By: Not reported  
Last Modified: Not reported  
Test Method: Not reported  
DEC Memo: Not reported  
Remarks: Not reported

**HIST LTANKS:**

Region of Spill: 8  
Spill Number: 7680427  
Investigator: BF  
Caller Name: Not reported  
Caller Agency: Not reported  
Caller Phone: Not reported  
Caller Extension: Not reported  
Notifier Name: Not reported  
Notifier Agency: Not reported  
Notifier Phone: Not reported  
Notifier Extension: Not reported  
Spill Date: 04/30/1976  
Spill Time: 12:00  
Reported to Department Date: 04/30/76  
Reported to Department Time: Not reported  
SWIS: 26  
Spiller Contact: Not reported  
Spiller Phone: Not reported  
Spiller Extention: Not reported  
Spiller Name: MILLBURY OLDSMOBILE CO  
Spiller Address: ANSON STREET  
Spiller City,St,Zip: ROCHESTER  
Facility Contact: Not reported  
Facility Phone: Not reported  
Facility Extention: Not reported  
Spill Cause: Tank Failure  
Resource Affectd: In Sewer  
Water Affected: Not reported  
Spill Source: Other Commercial/Industrial  
Spill Notifier: Local Agency  
PBS Number: Not reported  
Cleanup Ceased: 04/30/76  
Cleanup Meets Standard: True  
Last Inspection: / /  
Recommended Penalty: Penalty Not Recommended  
Spiller Cleanup Date: / /  
Enforcement Date: / /  
Investigation Complete: / /

Map ID  
Direction  
Distance  
Elevation

MAP FINDINGS

Site

Database(s)

EDR ID Number  
EPA ID Number

**MILLBURY OLDSMOBILE CO (Continued)**

**S101508502**

UST Involvement: True  
Spill Class: Known release that creates potential for fire or hazard. (Highly Improbable)  
Spill Closed Dt: 04/30/76  
Date Region Sent Summary to Central Office: / /  
Corrective Action Plan Submitted: / /  
Date Spill Entered In Computer Data File: 06/10/91  
Time Spill Entered In Computer Data File: Not reported  
Spill Record Last Update: 01/09/01  
Is Updated: False  
PBS Number: Not reported  
Tank Number: Not reported  
Tank Size: Not reported  
Test Method: Not reported  
Leak Rate Failed Tank: Not reported  
Gross Leak Rate: Not reported  
Material Class Type: Petroleum  
Quantity Spilled: 0  
Unkonwn Quantity Spilled: False  
Units: Gallons  
Quantity Recovered: 0  
Unkonwn Quantity Recovered: False  
Material: GASOLINE  
Class Type: GASOLINE  
Times Material Entry In File: 21329  
CAS Number: Not reported  
Last Date: 19940929  
DEC Remarks: 04/30/76: FLUSHING OF SEWER, INVESTIGATION CONTINUING. 1/5/01: PAPER FILE REMOVED AS PER RECORD RETENTION POLICY.  
Spill Cause: POSSIBLE LEAKING UNDERGROUND STORAGE TANK; GASOLINE LOSS TO SANITARY SEWER.

69  
NE  
1/4-1/2  
0.401 mi.  
2115 ft.

**NATIONAL AMBULANCE & OXYGEN SERVICE**  
**177 UNIVERSITY AVE**  
**ROCHESTER, NY 14605**

**FINDS 1000789499**  
**LTANKS NYD987009602**  
**MANIFEST**  
**HIST LTANKS**  
**RCRA-NonGen**

**Relative:**  
**Lower**

**FINDS:**  
Other Pertinent Environmental Activity Identified at Site

**Actual:**  
**520 ft.**

RCRAInfo is a national information system that supports the Resource Conservation and Recovery Act (RCRA) program through the tracking of events and activities related to facilities that generate, transport, and treat, store, or dispose of hazardous waste. RCRAInfo allows RCRA program staff to track the notification, permit, compliance, and corrective action activities required under RCRA.

**LTANKS:**  
Site ID: 159333  
Spill Date: 12/20/90  
Facility Addr2: Not reported  
Facility ID: 9010223  
Program Number: 9010223  
SWIS: 2814  
Region of Spill: 8  
Investigator: PRMILLER

Map ID  
Direction  
Distance  
Elevation

MAP FINDINGS

Site

Database(s)

EDR ID Number  
EPA ID Number

**NATIONAL AMBULANCE & OXYGEN SERVICE (Continued)**

**1000789499**

Referred To: Not reported  
Reported to Dept: 12/20/90  
CID: 28  
Spill Cause: Tank Overfill  
Water Affected: Not reported  
Spill Source: Commercial/Industrial  
Spill Notifier: Other  
Cleanup Ceased: 12/20/90  
Cleanup Meets Standard: True  
Last Inspection: / /  
Recommended Penalty: Penalty Not Recommended  
UST Involvement: True  
Spill Class: Known release with minimal potential for fire or hazard. DEC Response.  
Willing Responsible Party. Corrective action taken.  
Spill Closed Dt: 12/20/90  
Remediation Phase: 0  
Date Entered In Computer: 12/21/90  
Spill Record Last Update: 05/01/03  
Spiller Namer: Not reported  
Spiller Company: NATIONAL AMBULANCE  
Spiller Phone: Not reported  
Spiller Extention: Not reported  
Spiller Address: 177 UNIVERSITY AVENUE  
Spiller City,St,Zip: ROCHESTER, ZZ  
Spiller County: 001  
Spiller Contact: Not reported  
Spiller Phone: Not reported  
Spiller Extention: Not reported  
DEC Region: 8  
Program Number: 9010223  
DER Facility ID: 134585  
Site ID: 159333  
Operable Unit ID: 947375  
Operable Unit: 01  
Material ID: 430386  
Material Code: 0008  
Material Name: Diesel  
Case No.: Not reported  
Material FA: Petroleum  
Quantity: 1.00  
Units: Gallons  
Recovered: 0.00  
Resource Affected: Soil  
Oxygenate: False  
Site ID: Not reported  
Spill Tank Test: Not reported  
Tank Number: Not reported  
Tank Size: Not reported  
Test Method: Not reported  
Leak Rate: Not reported  
Gross Fail: Not reported  
Modified By: Not reported  
Last Modified: Not reported  
Test Method: Not reported  
DEC Memo: Not reported  
Remarks: Not reported



Map ID  
Direction  
Distance  
Elevation

MAP FINDINGS

Site

Database(s)

EDR ID Number  
EPA ID Number

**NATIONAL AMBULANCE & OXYGEN SERVICE (Continued)**

**1000789499**

NY MANIFEST:

Document ID: NYB1801224  
Manifest Status: Completed copy  
Trans1 State ID: 7A010  
Trans2 State ID: Not reported  
Generator Ship Date: 920730  
Trans1 Recv Date: 920730  
Trans2 Recv Date: Not reported  
TSD Site Recv Date: 920731  
Part A Recv Date: Not reported  
Part B Recv Date: 920814  
Generator EPA ID: NYD987009602  
Trans1 EPA ID: NYD980761191  
Trans2 EPA ID: Not reported  
TSDF ID: NYD057770109  
Waste Code: D001 - NON-LISTED IGNITABLE WASTES  
Quantity: 01350  
Units: G - Gallons (liquids only)\* (8.3 pounds)  
Number of Containers: 001  
Container Type: TT - Cargo tank, tank trucks  
Handling Method: T Chemical, physical, or biological treatment.  
Specific Gravity: 100  
Year: 92  
Manifest Tracking Num: Not reported  
Import Ind: Not reported  
Export Ind: Not reported  
Discr Quantity Ind: Not reported  
Discr Type Ind: Not reported  
Discr Residue Ind: Not reported  
Discr Partial Reject Ind: Not reported  
Discr Full Reject Ind: Not reported  
Manifest Ref Num: Not reported  
Alt Fac RCRA Id: Not reported  
Alt Fac Sign Date: Not reported  
Mgmt Method Type Code: Not reported  
EPA ID: NYD987009602  
Facility Name: NATIONAL AMBULANCE  
Facility Address: 177 UNIVERSITY AVENUE  
Facility City: ROCHESTER  
Facility Address 2: Not reported  
Country: USA  
Mailing Name: NATIONAL AMBULANCE  
Mailing Contact: JAMES L LYNCH  
Mailing Address: 177 UNIVERSITY AVENUE  
Mailing Address 2: Not reported  
Mailing City: ROCHESTER  
Mailing State: NY  
Mailing Zip: 14605  
Mailing Zip4: Not reported  
Mailing Country: USA  
Mailing Phone: 716-546-8510  
  
Document ID: NYC4212538  
Manifest Status: Completed copy  
Trans1 State ID: NY85990AD  
Trans2 State ID: Not reported  
Generator Ship Date: 960823

Map ID  
Direction  
Distance  
Elevation

MAP FINDINGS

Site

Database(s)

EDR ID Number  
EPA ID Number

**NATIONAL AMBULANCE & OXYGEN SERVICE (Continued)**

**1000789499**

Trans1 Recv Date: 960823  
Trans2 Recv Date: Not reported  
TSD Site Recv Date: 960826  
Part A Recv Date: Not reported  
Part B Recv Date: 960913  
Generator EPA ID: NYD987009602  
Trans1 EPA ID: NYD980753784  
Trans2 EPA ID: Not reported  
TSD ID: NYD980753784  
Waste Code: F005 - UNKNOWN  
Quantity: 00072  
Units: P - Pounds  
Number of Containers: 002  
Container Type: DM - Metal drums, barrels  
Handling Method: B Incineration, heat recovery, burning.  
Specific Gravity: 100  
Year: 96  
Manifest Tracking Num: Not reported  
Import Ind: Not reported  
Export Ind: Not reported  
Discr Quantity Ind: Not reported  
Discr Type Ind: Not reported  
Discr Residue Ind: Not reported  
Discr Partial Reject Ind: Not reported  
Discr Full Reject Ind: Not reported  
Manifest Ref Num: Not reported  
Alt Fac RCRA Id: Not reported  
Alt Fac Sign Date: Not reported  
Mgmt Method Type Code: Not reported  
EPA ID: NYD987009602  
Facility Name: NATIONAL AMBULANCE  
Facility Address: 177 UNIVERSITY AVENUE  
Facility City: ROCHESTER  
Facility Address 2: Not reported  
Country: USA  
Mailing Name: NATIONAL AMBULANCE  
Mailing Contact: JAMES L LYNCH  
Mailing Address: 177 UNIVERSITY AVENUE  
Mailing Address 2: Not reported  
Mailing City: ROCHESTER  
Mailing State: NY  
Mailing Zip: 14605  
Mailing Zip4: Not reported  
Mailing Country: USA  
Mailing Phone: 716-546-8510  
  
Document ID: NYC3997203  
Manifest Status: Completed copy  
Trans1 State ID: NY85990AD  
Trans2 State ID: Not reported  
Generator Ship Date: 960626  
Trans1 Recv Date: 960626  
Trans2 Recv Date: Not reported  
TSD Site Recv Date: 960627  
Part A Recv Date: 960705  
Part B Recv Date: 960719  
Generator EPA ID: NYD987009602

Map ID  
Direction  
Distance  
Elevation

MAP FINDINGS

Site

Database(s)

EDR ID Number  
EPA ID Number

**NATIONAL AMBULANCE & OXYGEN SERVICE (Continued)**

**1000789499**

Trans1 EPA ID: ILD984908202  
Trans2 EPA ID: Not reported  
TSDf ID: NYD980753784  
Waste Code: F005 - UNKNOWN  
Quantity: 00544  
Units: P - Pounds  
Number of Containers: 003  
Container Type: DM - Metal drums, barrels  
Handling Method: B Incineration, heat recovery, burning.  
Specific Gravity: 100  
Year: 96  
Manifest Tracking Num: Not reported  
Import Ind: Not reported  
Export Ind: Not reported  
Discr Quantity Ind: Not reported  
Discr Type Ind: Not reported  
Discr Residue Ind: Not reported  
Discr Partial Reject Ind: Not reported  
Discr Full Reject Ind: Not reported  
Manifest Ref Num: Not reported  
Alt Fac RCRA Id: Not reported  
Alt Fac Sign Date: Not reported  
Mgmt Method Type Code: Not reported  
EPA ID: NYD987009602  
Facility Name: NATIONAL AMBULANCE  
Facility Address: 177 UNIVERSITY AVENUE  
Facility City: ROCHESTER  
Facility Address 2: Not reported  
Country: USA  
Mailing Name: NATIONAL AMBULANCE  
Mailing Contact: JAMES L LYNCH  
Mailing Address: 177 UNIVERSITY AVENUE  
Mailing Address 2: Not reported  
Mailing City: ROCHESTER  
Mailing State: NY  
Mailing Zip: 14605  
Mailing Zip4: Not reported  
Mailing Country: USA  
Mailing Phone: 716-546-8510  
  
Document ID: ARA6149040  
Manifest Status: Completed after the designated time period for a TSDf to get a copy to the DEC  
Trans1 State ID: Not reported  
Trans2 State ID: PC1213H44  
Generator Ship Date: 930819  
Trans1 Recv Date: 930819  
Trans2 Recv Date: Not reported  
TSD Site Recv Date: 930820  
Part A Recv Date: 930901  
Part B Recv Date: 930924  
Generator EPA ID: NYD987009602  
Trans1 EPA ID: NYD982792814  
Trans2 EPA ID: Not reported  
TSDf ID: ARD069748192  
Waste Code: F001 - UNKNOWN  
Quantity: 00715  
Units: G - Gallons (liquids only)\* (8.3 pounds)

Map ID  
Direction  
Distance  
Elevation

MAP FINDINGS

Site

Database(s)

EDR ID Number  
EPA ID Number

**NATIONAL AMBULANCE & OXYGEN SERVICE (Continued)**

**1000789499**

Number of Containers: 013  
Container Type: DM - Metal drums, barrels  
Handling Method: B Incineration, heat recovery, burning.  
Specific Gravity: 100  
Year: 93  
Manifest Tracking Num: Not reported  
Import Ind: Not reported  
Export Ind: Not reported  
Discr Quantity Ind: Not reported  
Discr Type Ind: Not reported  
Discr Residue Ind: Not reported  
Discr Partial Reject Ind: Not reported  
Discr Full Reject Ind: Not reported  
Manifest Ref Num: Not reported  
Alt Fac RCRA Id: Not reported  
Alt Fac Sign Date: Not reported  
Mgmt Method Type Code: Not reported  
EPA ID: NYD987009602  
Facility Name: NATIONAL AMBULANCE  
Facility Address: 177 UNIVERSITY AVENUE  
Facility City: ROCHESTER  
Facility Address 2: Not reported  
Country: USA  
Mailing Name: NATIONAL AMBULANCE  
Mailing Contact: JAMES L LYNCH  
Mailing Address: 177 UNIVERSITY AVENUE  
Mailing Address 2: Not reported  
Mailing City: ROCHESTER  
Mailing State: NY  
Mailing Zip: 14605  
Mailing Zip4: Not reported  
Mailing Country: USA  
Mailing Phone: 716-546-8510

**HIST LTANKS:**

Region of Spill: 8  
Spill Number: 9010223  
Investigator: PM  
Caller Name: Not reported  
Caller Agency: Not reported  
Caller Phone: Not reported  
Caller Extension: Not reported  
Notifier Name: Not reported  
Notifier Agency: Not reported  
Notifier Phone: Not reported  
Notifier Extension: Not reported  
Spill Date: 12/20/1990  
Spill Time: 08:30  
Reported to Department Date: 12/20/90  
Reported to Department Time: 08:30  
SWIS: 26  
Spiller Contact: Not reported  
Spiller Phone: Not reported  
Spiller Extension: Not reported  
Spiller Name: NATIONAL AMBULANCE  
Spiller Address: SAME  
Spiller City,St,Zip: Not reported

Map ID  
Direction  
Distance  
Elevation

MAP FINDINGS

Site

Database(s)

EDR ID Number  
EPA ID Number

**NATIONAL AMBULANCE & OXYGEN SERVICE (Continued)**

**1000789499**

Facility Contact: Not reported  
Facility Phone: Not reported  
Facility Extension: Not reported  
Spill Cause: Tank Overfill  
Resource Affectd: On Land  
Water Affected: Not reported  
Spill Source: Other Commercial/Industrial  
Spill Notifier: Other  
PBS Number: Not reported  
Cleanup Ceased: 12/20/90  
Cleanup Meets Standard: True  
Last Inspection: / /  
Recommended Penalty: Penalty Not Recommended  
Spiller Cleanup Date: / /  
Enforcement Date: / /  
Investigation Complete: / /  
UST Involvement: True  
Spill Class: Known release with minimal potential for fire or hazard. DEC Response.  
Willing Responsible Party. Corrective action taken.  
Spill Closed Dt: 12/20/90  
Date Region Sent Summary to Central Office: / /  
Corrective Action Plan Submitted: / /  
Date Spill Entered In Computer Data File: 12/21/90  
Time Spill Entered In Computer Data File: Not reported  
Spill Record Last Update: / /  
Is Updated: False  
PBS Number: Not reported  
Tank Number: Not reported  
Tank Size: Not reported  
Test Method: Not reported  
Leak Rate Failed Tank: Not reported  
Gross Leak Rate: Not reported  
Material Class Type: Petroleum  
Quantity Spilled: 1  
Unkonwn Quantity Spilled: False  
Units: Gallons  
Quantity Recovered: 0  
Unkonwn Quantity Recovered: False  
Material: DIESEL  
Class Type: DIESEL  
Times Material Entry In File: 10625  
CAS Number: Not reported  
Last Date: 19940728  
DEC Remarks: 12/20/90: PRODUCT PROBABLY FROM OVERFILL OF VEHICLE. MR. WILDMAN INDICATES HE  
WILL HAVE SPILL CLEANED UP.  
Spill Cause: 401P. MILLER OBSERVED PUDDLE OF DIESEL FUEL IN DEPRESSION ON GROUND. INSTRUCTED  
MR. WILDMAN TO HAVE SPILL CLEANED UP REMEDIATE GENERAL HOUSEKEEPING PROBLEM  
NEAR DISPENSERS.

**RCRA-NonGen:**

Date form received by agency: 01/01/2006  
Facility name: NATIONAL AMBULANCE & OXYGEN SERVICE  
Facility address: 177 UNIVERSITY AVE  
ROCHESTER, NY 146052926  
EPA ID: NYD987009602  
Mailing address: UNIVERSITY AVE  
ROCHESTER, NY 14605

Map ID  
Direction  
Distance  
Elevation

MAP FINDINGS

Site

Database(s)

EDR ID Number  
EPA ID Number

**NATIONAL AMBULANCE & OXYGEN SERVICE (Continued)**

**1000789499**

Contact: -  
Contact address: UNIVERSITY AVE  
ROCHESTER, NY 14605  
Contact country: US  
Contact telephone: Not reported  
Contact email: Not reported  
EPA Region: 02  
Land type: Facility is not located on Indian land. Additional information is not known.  
Classification: Non-Generator  
Description: Handler: Non-Generators do not presently generate hazardous waste

Handler accessibility indicator: Transferred to the program or state equivalent.

Handler Activities Summary:

U.S. importer of hazardous waste: Unknown  
Mixed waste (haz. and radioactive): Unknown  
Recycler of hazardous waste: No  
Transporter of hazardous waste: No  
Treater, storer or disposer of HW: No  
Underground injection activity: No  
On-site burner exemption: Unknown  
Furnace exemption: Unknown  
Used oil fuel burner: No  
Used oil processor: No  
User oil refiner: No  
Used oil fuel marketer to burner: No  
Used oil Specification marketer: No  
Used oil transfer facility: No  
Used oil transporter: No  
Off-site waste receiver: Commercial status unknown

Historical Generators:

Date form received by agency: 07/08/1999  
Facility name: NATIONAL AMBULANCE & OXYGEN SERVICE  
Classification: Not a generator, verified

Date form received by agency: 03/25/1994  
Facility name: NATIONAL AMBULANCE & OXYGEN SERVICE  
Site name: NATIONAL AMBULANCE & OXYGEN SERVICE INC  
Classification: Large Quantity Generator

Date form received by agency: 07/24/1992  
Facility name: NATIONAL AMBULANCE & OXYGEN SERVICE  
Classification: Large Quantity Generator

Violation Status: No violations found

Evaluation Action Summary:

Evaluation date: 09/18/1997  
Evaluation: COMPLIANCE EVALUATION INSPECTION ON-SITE  
Area of violation: Not reported  
Date achieved compliance: Not reported  
Evaluation lead agency: EPA

MAP FINDINGS

Map ID  
 Direction  
 Distance  
 Elevation

Site

Database(s)

EDR ID Number  
 EPA ID Number

**70**  
**NW**  
**1/4-1/2**  
**0.410 mi.**  
**2166 ft.**

**RAE OIL COMPANY**  
**195 ST PAUL BOULEVARD**  
**ROCHESTER, NY**

**LTANKS**    **S102678572**  
**HIST LTANKS**    **N/A**

**Relative:**  
**Lower**

**LTANKS:**

**Actual:**  
**511 ft.**

Site ID: 256256  
 Spill Date: 10/18/78  
 Facility Addr2: Not reported  
 Facility ID: 7881018  
 Program Number: 7881018  
 SWIS: 2814  
 Region of Spill: 8  
 Investigator: BWFINSTE  
 Referred To: Not reported  
 Reported to Dept: 10/18/78  
 CID: 28  
 Spill Cause: Tank Overfill  
 Water Affected: SANITARY SEWER  
 Spill Source: Private Dwelling  
 Spill Notifier: Local Agency  
 Cleanup Ceased: 10/18/78  
 Cleanup Meets Standard: True  
 Last Inspection: / /  
 Recommended Penalty: Penalty Not Recommended  
 UST Involvement: False  
 Spill Class: Known release that creates potential for fire or hazard. DEC Response.  
 Willing Responsible Party. Corrective action taken.  
 Spill Closed Dt: 10/18/78  
 Remediation Phase: 0  
 Date Entered In Computer: 01/06/93  
 Spill Record Last Update: 02/19/04  
 Spille Namer: Not reported  
 Spiller Company: RAE OIL COMPANY  
 Spiller Phone: Not reported  
 Spiller Extention: Not reported  
 Spiller Address: 195 ST PAUL BOULEVARD  
 Spiller City,St,Zip: ROCHESTER, ZZ  
 Spiller County: 001  
 Spiller Contact: Not reported  
 Spiller Phone: Not reported  
 Spiller Extention: Not reported  
 DEC Region: 8  
 Program Number: 7881018  
 DER Facility ID: 209863  
 Site ID: 256256  
 Operable Unit ID: 892275  
 Operable Unit: 01  
 Material ID: 483356  
 Material Code: 0001  
 Material Name: #2 Fuel Oil  
 Case No.: Not reported  
 Material FA: Petroleum  
 Quantity: 200.00  
 Units: Gallons  
 Recovered: 0.00  
 Resource Affected: Sewer  
 Oxygenate: False

Map ID  
Direction  
Distance  
Elevation

MAP FINDINGS

Site

Database(s)

EDR ID Number  
EPA ID Number

**RAE OIL COMPANY (Continued)**

**S102678572**

Site ID: Not reported  
Spill Tank Test: Not reported  
Tank Number: Not reported  
Tank Size: Not reported  
Test Method: Not reported  
Leak Rate: Not reported  
Gross Fail: Not reported  
Modified By: Not reported  
Last Modified: Not reported  
Test Method: Not reported  
DEC Memo: Not reported  
Remarks: Not reported

**HIST LTANKS:**

Region of Spill: 8  
Spill Number: 7881018  
Investigator: BF  
Caller Name: Not reported  
Caller Agency: Not reported  
Caller Phone: Not reported  
Caller Extension: Not reported  
Notifier Name: Not reported  
Notifier Agency: Not reported  
Notifier Phone: Not reported  
Notifier Extension: Not reported  
Spill Date: 10/18/1978  
Spill Time: 11:00  
Reported to Department Date: 10/18/78  
Reported to Department Time: Not reported  
SWIS: 26  
Spiller Contact: Not reported  
Spiller Phone: Not reported  
Spiller Extension: Not reported  
Spiller Name: RAE OIL COMPANY  
Spiller Address: 195 ST PAUL BOULEVARD  
Spiller City,St,Zip: ROCHESTER  
Facility Contact: Not reported  
Facility Phone: Not reported  
Facility Extension: Not reported  
Spill Cause: Tank Overfill  
Resource Affectd: In Sewer  
Water Affected: SANITARY SEWER  
Spill Source: Private Dwelling  
Spill Notifier: Local Agency  
PBS Number: Not reported  
Cleanup Ceased: 10/18/78  
Cleanup Meets Standard: True  
Last Inspection: / /  
Recommended Penalty: Penalty Not Recommended  
Spiller Cleanup Date: / /  
Enforcement Date: / /  
Investigation Complete: 10/18/78  
UST Involvement: False  
Spill Class: Known release that creates potential for fire or hazard. DEC Response.  
Willing Responsible Party. Corrective action taken.  
Spill Closed Dt: 10/18/78  
Date Region Sent Summary to Central Office: / /



Map ID  
Direction  
Distance  
Elevation

MAP FINDINGS

Site

Database(s)

EDR ID Number  
EPA ID Number

**RAE OIL COMPANY (Continued)**

**S102678572**

Corrective Action Plan Submitted: / /  
Date Spill Entered In Computer Data File: 01/06/93  
Time Spill Entered In Computer Data File: Not reported  
Spill Record Last Update: 01/09/01  
Is Updated: False  
PBS Number: Not reported  
Tank Number: Not reported  
Tank Size: Not reported  
Test Method: Not reported  
Leak Rate Failed Tank: Not reported  
Gross Leak Rate: Not reported  
Material Class Type: Petroleum  
Quantity Spilled: 200  
Unkonwn Quantity Spilled: False  
Units: Gallons  
Quantity Recovered: 0  
Unkonwn Quantity Recovered: False  
Material: #2 FUEL OIL  
Class Type: #2 FUEL OIL  
Times Material Entry In File: 24464  
CAS Number: Not reported  
Last Date: 19941207  
DEC Remarks: FIRE DEPARTMENT FLUSHED OIL TO CATCH BASINS IN ALLEY BEHIND BUILDING WHICH ENETER SEWER SYSTEM IN CITY. 1/8/01: PAPER FILE REMOVED AS PER RECORD RETENTION POLICY.  
Spill Cause: RAE OIL CO. OVERFILLED HOME HEATING OIL TANK CAUSING NO. 2 FUEL OIL TO FLOW OUT OF VENT PIPE AND INTO COMBINED SEWER TO VAN CARE STP.

71  
ENE  
1/4-1/2  
0.418 mi.  
2210 ft.

**NATIONAL AMBULANCE/SCH 58  
200 UNIVERSITY AVENUE  
ROCHESTER, NY**

**LTANKS S100879019  
HIST LTANKS N/A**

**Relative:  
Lower**

LTANKS:

**Actual:  
520 ft.**

Site ID: 105551  
Spill Date: 07/04/90  
Facility Addr2: Not reported  
Facility ID: 9009284  
Program Number: 9009284  
SWIS: 2814  
Region of Spill: 8  
Investigator: TPWALSH  
Referred To: Not reported  
Reported to Dept: 11/26/90  
CID: 28  
Spill Cause: Tank Failure  
Water Affected: Not reported  
Spill Source: Commercial/Industrial  
Spill Notifier: Other  
Cleanup Ceased: / /  
Cleanup Meets Standard: False  
Last Inspection: / /  
Recommended Penalty: Penalty Not Recommended  
UST Involvement: True  
Spill Class: Known release that creates a file or hazard. DEC Response. Willing Responsible Party. Corrective action taken.  
Spill Closed Dt: 05/21/03

Map ID  
Direction  
Distance  
Elevation

MAP FINDINGS

Site

Database(s)

EDR ID Number  
EPA ID Number

**NATIONAL AMBULANCE/SCH 58 (Continued)**

**S100879019**

Remediation Phase: 0  
Date Entered In Computer: 11/29/90  
Spill Record Last Update: 05/21/03  
Spille Namer: Not reported  
Spiller Company: NATIONAL AMBULANCE  
Spiller Phone: Not reported  
Spiller Extention: Not reported  
Spiller Address: 177 UNIVERSITY AVENUE  
Spiller City,St,Zip: ROCHESTER, ZZ  
Spiller County: 001  
Spiller Contact: Not reported  
Spiller Phone: Not reported  
Spiller Extention: Not reported  
DEC Region: 8  
Program Number: 9009284  
DER Facility ID: 93102  
Site ID: 105551  
Operable Unit ID: 946479  
Operable Unit: 01  
Material ID: 429508  
Material Code: 0009  
Material Name: Gasoline  
Case No.: Not reported  
Material FA: Petroleum  
Quantity: 0.00  
Units: Gallons  
Recovered: 0.00  
Resource Affected: Sewer  
Oxygenate: False  
Site ID: Not reported  
Spill Tank Test: Not reported  
Tank Number: Not reported  
Tank Size: Not reported  
Test Method: Not reported  
Leak Rate: Not reported  
Gross Fail: Not reported  
Modified By: Not reported  
Last Modified: Not reported  
Test Method: Not reported  
DEC Memo: Not reported  
Remarks: Not reported

**HIST LTANKS:**

Region of Spill: 8  
Spill Number: 9009284  
Investigator: TW  
Caller Name: Not reported  
Caller Agency: Not reported  
Caller Phone: Not reported  
Caller Extension: Not reported  
Notifier Name: Not reported  
Notifier Agency: Not reported  
Notifier Phone: Not reported  
Notifier Extension: Not reported  
Spill Date: 07/04/1990  
Spill Time: 12:00  
Reported to Department Date: 11/26/90

Map ID  
Direction  
Distance  
Elevation

MAP FINDINGS

Site

Database(s)

EDR ID Number  
EPA ID Number

**NATIONAL AMBULANCE/SCH 58 (Continued)**

**S100879019**

Reported to Department Time: 10:45  
SWIS: 26  
Spiller Contact: Not reported  
Spiller Phone: Not reported  
Spiller Extention: Not reported  
Spiller Name: NATIONAL AMBULANCE  
Spiller Address: 177 UNIVERSITY AVENUE  
Spiller City,St,Zip: ROCHESTER  
Facility Contact: Not reported  
Facility Phone: Not reported  
Facility Extention: Not reported  
Spill Cause: Tank Failure  
Resource Affectd: In Sewer  
Water Affected: Not reported  
Spill Source: Other Commercial/Industrial  
Spill Notifier: Other  
PBS Number: Not reported  
Cleanup Ceased: / /  
Cleanup Meets Standard: False  
Last Inspection: / /  
Recommended Penalty: Penalty Not Recommended  
Spiller Cleanup Date: / /  
Enforcement Date: / /  
Investigation Complete: / /  
UST Involvement: True  
Spill Class: Known release that creates a file or hazard. DEC Response. Willing Responsible Party. Corrective action taken.  
Spill Closed Dt: / /  
Date Region Sent Summary to Central Office: 03/10/94  
Corrective Action Plan Submitted: / /  
Date Spill Entered In Computer Data File: 11/29/90  
Time Spill Entered In Computer Data File: Not reported  
Spill Record Last Update: 01/11/96  
Is Updated: False  
PBS Number: Not reported  
Tank Number: Not reported  
Tank Size: Not reported  
Test Method: Not reported  
Leak Rate Failed Tank: Not reported  
Gross Leak Rate: Not reported  
Material Class Type: Petroleum  
Quantity Spilled: 0  
Unkonwn Quantity Spilled: False  
Units: Gallons  
Quantity Recovered: 0  
Unkonwn Quantity Recovered: False  
Material: GASOLINE  
Class Type: GASOLINE  
Times Material Entry In File: 21329  
CAS Number: Not reported  
Last Date: 19940929  
DEC Remarks: / / : . 01/02/91: P. MILLER TELCONW/J. MACKECKNIE-A.E.S. SYSTEM IS NOW OPERATIONAL, WELLS WILL BE DEVELOPED AND SAMPLING PORT ON VAPOR EXTRACTION EFFLUENT INSTALLED. 01/04/91: P. MILLER TELCON W/JIM MACKECKNIE-A.E.S. CHECKED EFFLUENT FROM V.E.S.,ABOUT 10 PPM INDICATED WITH DRAEGER TUBE AND SOME ODOR NOTICED. 11/26/90: P. MILLER TELCON W/ED YURKSTAS, THINKS THE CAUSE OF ODORS MAY BE LEAKING LINES OR SLOPPY HOUSEKEEPING. YURKSTAS WILL FOLLOW-UP W/GREG

Map ID  
Direction  
Distance  
Elevation

MAP FINDINGS

Site

Database(s)

EDR ID Number  
EPA ID Number

**NATIONAL AMBULANCE/SCH 58 (Continued)**

**S100879019**

BEYLER CONTACT OFFICE WHEN MORE IS KNOWN. 11/26/90: MONROE COUNTY PURE WATERS HAS BEEN MONITORING SEWER DAILY HAS NOTED PRODUCT IN SEWER. THERE WAS A SPILL AT NATION AMBULANCE REPORTED TO DOT 03-28-83. 11/27/90: P. MILLER ON SITE. NATIONAL AMBULANCE HAVING TANKS TESTED BY OKAR EQUIPMENT. 11/29/90: P. MILLER ON SITE. RECORD SEVERAL HIGH READINGS IN SCHOOL 58 W/HNU-PID. ED YURSTAS AND DAVE DUFORD ALSO ON SITE. NATIONAL AMBULANCE HAS NOT COMPLETED TESTING OF TANKS. 11/29/90: DAVE DUFORD OFFICE: 262-8405. HOME: 247-3032. PAGER: 238-0118. ROCHESTER CITY SCHOOL DISTRICT, ENVIRONMENTAL SAFETY OFFICE, 131 WEST BROAD ST., ROCHESTER, 14614. 11/30/90: P. MILLER TELCON W/ED YURKSTAS - MCHOD. CHECKED SCHOOL WITH DAVE NAPIER S TIP-PID. READINGS HIGHER IN MOST AREAS THAN PREVIOUS DAY. 11/30/90: P. MILLER TELCON W/MIKE LAUGHLIN - OKAR EQUIP. DEISEL TANK WOULD NOT HOLD PRODUCT IN FILL PORT. WILL HAVE TO BE DUG UP AND REPAIRED TO PERFORM TEST. 12/03/90: SET UP EMERGENCY STAKE OUT FOR 9:00 AM ON 12-05-90. SITE 681032. P. MILLER WILL MEET WITH A.E.S. TO DISCUSS REMEDIATION. 12/04/90: P. MILLER ON SITE. MET W/ED JONES, TIM MACKECKNIE OF AES AND DAVE DUFORD OF ROCHESTER CITY SCHOOLS TO DISCUSS INVESTIGATION/REMEDATION PLANS. 12/05/90: P. MILLER ON SITE; A.E.S. CONDUCTING SOIL VAPOR SURVEY. MILLER, DR. ANDREW DENIGER ED YURKSTAS -MCDOH, DAVE DUFORD MEET W/STAFF OF SCHOOL 58 TO EXPLAIN INVESTIGATION/REMEDATION OF ODORS. 12/19/90: P. MILLER TELCON W/ED YURKSTAS, MCDOH; FAN IN GYM NOT POWERFUL ENOUGH TO OVERCOME FRICTION OF NEW DUCT WORK. ODORS ARE WORSE IN BUILDING. 12/19/90: P. MILLER CONTACTS MARY ELLEN HOVELEY OF LOZIER TO TAKE CANISTER SAMPLE AT SCHOOL TO DETERMINE TYPE OF ODORS ENTERING SCHOOL. I ASK HER TO ANALYZE FOR MTBE AS WELL. 12/19/90: INDOOR AIR SAMPLING SET FOR DEC. 28, 1990 AT 0900 HRS AS PER HYSDOH PROTOCOLS. 12/19/90: P. MILLER TELCON W/ED JONES, AES. THEY WILL GET PROPERLY SIZED FAN FOR GYM AREA. AES WILL ALSO GET CITY PERMIT TO INSTALL MONITORING WELLS ON CITY PROPERTY. 12/19/90: P. MILLER TELCON W/MIKE SCHIFANO, MC PURE WATERS. I ASK HIM IF FREE PRODUCT ENCOUNTERED IN SEWER TO TAKE SAMPLE AND BRING TO LOZIER'S FOR FINGERPRINT ANALYSIS. 12/19/90: P. MILLER TELCON W/DAVE NAPIER. ASK HIM TO OVERSEE INDOOR AIR SAMPLING AT SCHOOL 58 ON 12/28, 90 AT 9:00 AM. 12/19/90: P. MILLER TELCON W/DAVE DUFORD. I BRING HIM UP TO DATE ON STATUS OF WORK AT SCHOOL 58. 12/20/90: P. MILLER ON SITE. SLIGHT ODORS IN SCHOOL, MOSTLY NEAR GYM IN HALLWAY LEADING TO GYM. 12/20/90: P. MILLER TELCON W/JIM MCKECKNIE. 105 PPM DETECTED IN SOIL VAPOR IN NW OF CRAWL SPACE, SW CORNER 100 PPM, 8 SOUTH OF NW CORNER 80 PPM. 12/20/90: P. MILLER TELCON W/YURKSTAS, MCDOH; ED DOUGHERTY, CITY OF ROCHESTER WILL HAVE SITE CHECKED ISSUE PERMIT TO DRILL 12-21-90. P. MILLER TELCON W/ED JONES AES; DRILLING SET FOR WEDNESDAY, DEC. 26, 1990. 12/20/90: P. MILLER TELCON W/MARY ELLEN HOVELEY, LOZIER LABS; AIR SAMPLES TAKEN IN SCHOOL 12-19-90 MATCH GASOLINE PATTERN. MTBE ALSO PRESENT IN SAMPLES. 12/26/90: C. HETTENBAUGH ON SITE. MONITORING WELL INSTALLATION UNDERWAY. SPLIT SPOON REFUSAL AT 9.8. SMALL AMOUNT OF WATER ENCOUNTERED. 12/27/90: P. MILLER ON SITE. DECISION MADE TO PLACE WELLS IN OVERBURDEN NEXT TO STEPS AND DRILL SEPARATE WELLS INTO ROCK TO INCREASE EFFECTIVENESS OF VAPOR EXTRACTION. 12/27/90: P. MILLER ON SITE. DRILLING COMPLETE ON FIRST ROCK WELL IN FRONT OF SCHOOL. SECOND WELL TO BE INSTALLED 12-28-90. 12/28/90: P. MILLER TELCON W/ED YURKSTAS. CITY WILL NOT ALLOW PLACEMENT OF WELL IN BEECHER ST, TOO CLOSE TO GAS LINE. CONTRACTOR WILL TRY TO PLACE WELL AT 550 EAST MAIN ST PROPERTY S PARKING LOT ON UNIVERSITY A. 01/02/91: P. MILLER TELCON W/TOM WALSH-ESQ, NIXON-HARGRAVES. NATIONAL AMBULANCE MAY DIG UP AREA AROUND TANKS TO TRY REMOVE CONTAMINATION. MONITORING WELL MAY STILL BE REQUIRED NEAR TANKS. 01/07/91: P. MILLER TELCON W/GEORGE HEISEL-NATIONAL AMBULANCE. PLAN TO TAKE OVER SPILL CLEANUP, LETTER WILL BE FORTHCOMING. 01/07/91: P. MILLER TELCON W/TOM WALSE-NIXON HARGRAVES, WILL SEND ACCEPTANCE OF RESPONSIBILITY LETTER BY 01-14-91, H A OF NY WILL PROBABLY BE CONTRACTOR. 01/07/91: P. MILLER TELCON W/ED JONES-AES, WILL PUT V.E.S. ON SEPARATE OUTLET. 01/10/91: P. MILLER TELCON W/JIM MACKECKNIE, AES., MACKECKNIE ON SITE @ SCHOOL 58-STRONG ODOR OF GASOLINE EMITTING FROM CATCH BASIN. 01/10/91: P. MILLER TELCON W/ROCHESTER FIRE DEPT, ASK THEM TO SEND CREW TO

Map ID  
Direction  
Distance  
Elevation

MAP FINDINGS

Site

Database(s)

EDR ID Number  
EPA ID Number

**NATIONAL AMBULANCE/SCH 58 (Continued)**

**S100879019**

FLUSH SEWER AND TAKE EXPLOSION READINGS. 01/11/91: P. MILLER TELCON W/BOB DILAURA, ROCHESTER FIRE SAFETY. MR. DILAURA RESPONDED TO SCHOOL 58 ON 01-10-91. SMELLED ODOR OF GASOLINE EMANATING FROM SEWER BUT DETECTED NOTHING ON THEIR INSTRUMENTS. 01/11/91: P. MILLER TELCON W/MIKE SHIFFANO, MONROE COUNTY PURE WATERS. WILL ARRANGE TO TELEVIEW SEWERS ON UNIVERSITY AVE BETWEEN SCIO MAIN STREETS. 01/14/91: P. MILLER TELCON W/JIM MACKECKNIE A.E.S. ASKED HIM TO HAVE CRAWL SPACE AROUND GYM SEALED AS WELL AS POSSIBLE AND HAVE FAN SHUT OFF OVERNIGHT, THEN TAKE READINGS THE FOLLOWING MORNING IN CRAWL SPACE. 01/16/91: P. MILLER ON SITE W/K.R. PENDRAGON, A.E.S. THEY ARE MONITORING WELLS. MW 2B NO PRODUCT, 9.52 DEPTH TO H2O, 10 NOT ACCESSIBLE, 3B NO PROD, 8.63 DEPTH TO H2O, 40 SCUMMY SHEEN, 3B NO PROD, 1.40 TO H2O. 01/16/91: A.E.S. DETECTED READINGS OF 100 PPM WITH DRAEGER TUBE ON EXHAUST OF VAPOR EXTRACTION. 01/16/91: P. MILLER B. FINSTER, DEC; DAVE NAPIER, NYSDOH; GEORGE HEISEL, NATIONAL AMBULANCE; TOM WALSH, NIXON HARGRAVES; VINCE DICK, H A OF NY MEET TO DISCUSS SCHOOL 58 REMEDIATION. 01/16/91: NATIONAL AMBULANCE AGREES TO TAKE OVER REMEDIATION WITH NYSDEC AND DEPT OF HEALTH APPROVAL. 01/24/91: P. MILLER ON SITE. CHECKED W/PRINCIPAL LEWIS, NO ODORS NOTICED IN SCHOOL LATELY. WELL ACROSS STREET AT NATIONAL AMBULANCE HAS BEEN INSTALLED. 01/25/91: P. MILLER TELCON W/V. DICK OF H A OF NY, MONITORING WELL INSTALLATION COMPLETE. STRONG ODORS NOTED IN SPLIT SPOONS NEAR BEDROCK INTERFACE SHEEN IN DRILLING WATER DURING ROCK BORING. 02/05/91: P. MILLER TELCON W/VINCE DICK, H A; REPLACEMENT FAN FOR GYM AREA TO BE INSTALLED 02-08-91. UNIT WILL CONSIST OF 12 RIGID PIPING TO FAN AND 12 DUCT UP SIDE OF BUILDING. 02/05/91: NO PRODUCT YET FOUND IN WELL AT NATIONAL AMBULANCE. LATEST HNU READINGS AT SCHOOL: 30 PPM INTO BLOWER, AND AT EXHAUST, 7-10 PPM IN GYM CRAWL SPACE, <5 PPM IN SPRINKLER ROOM. 02/07/91: DUE TO DISPUTE OVER BILL, A.E.S. SUBMITS PAYMENT PACKAGE TO NYSDEC FOR PAYMENT. NATIONAL AMBULANCE AT SITE AGREES TO PAY 20,000 TO A.E.S. FOR WORK PERFORMED TO DATE. 02/12/91: A.E.S. AGREES TO ACCEPT NATIONAL AMBULANCE'S OFFER. 02/26/91: P. MILLER TELCON W/GEORGE HEISEL; VENT FOR CRAWL SPACE WILL BE INSTALLED AS SOON AS APPROVAL FROM SCHOOL DISTRICT IS GRANTED. HNU MONITORING AT SCHOOL SHOULD BE CHECKED BY ANOTHER PARTY PERIODICALLY. 02/26/91: P. MILLER TELCON W/VINCE DICK, H A OF NY; PRODUCT PUMP IS REMOVING MOSTLY WATER AS RECHARGE OF PRODUCT TO RECOVERY WELL IS TOO SLOW. FOR PRESENT TIME PRODUCT IN WELLS WILL BE HAND BAILED. 03/13/91: P. MILLER ON SITE WITH DAVE NAPIER, NYSDOH. CHECKED WELLS, V.E.S. ROOMS AT SCHOOL 58 WITH PHOTOVAC P.D. MAX 56 PPM AT SEWER GRATE IN FRONT OF NATIONAL AMBULANCE. 05/31/91: P. MILLER TELCON W/VINCE DICK; SITE MONITORING TO BE REDUCED TO ONCE A WEEK UNTIL SCHOOL IS OUT. DURING SUMMER BREAK, TWICE MONTHLY MONITORING WILL BE PERFORMED. 06/06/91: P. MILLER TELCON W/ED YURKSTAS, MCDOH; TEACHERS AT SCHOOL ARE HAVE BEEN COMPLAINING OF ODORS IN SCHOOL CLASSROOMS 17B 18B WHICH ARE ACROSS COURTYARD FROM SCHOOL 58. 06/06/91: ODORS IN 18B SEEM TO BE COMING FROM FLOOR DRAIN. 10/11/91: P. MILLER ON SITE; TOURED SCHOOL 14/58 MONITORING POINTS W/JIM MARSHNER OF H A OF NY. SLIGHT ODOR IN PSYCHOLOGISTS ROOM, ABOUT 4 PPM W/HNU. 10/11/91: V.E.S. PULLING 90 PPM. MS GRACIELA PEREZ, PRINCIPAL OF SCHOOL 14 DISCUSSED GASOLINE ODOR PROBLEMS. 10/25/91: P. MILLER MEETS WITH REPS OF NATIONAL AMBULANCE, H A OF NY, MCDOH, AND RCSD TO DISCUSS REMEDIATION AT SCHOOL. 10/25/91: P. MILLER MET W/NATIONAL AMBULANCE, MCHD, RCSD, H A OF NY TO DISCUSS FUTURE REMEDIATION CURRENT CONCERNS. SEVERAL ACTION PLANS OUTLINE FOR FURTHER WORK TO BE CONDUCTED PRIOR TO NEXT MTG -11/22/91. 11/22/91: P. MILLER MET AT NATIONAL AMBULANCE WITH REPS OF MCHD, RCSD, NIXON-HARGRAVES, H A OF NY NATIONAL AMBULANCE TO DISCUSS REMEDIATION. ROOF DRAINS/VENTS IDENTIFIED AS SOURCE OF GASOLINE ODORS... 11/22/91: FLOOR DRAINS IN BUILDING WILL BE PLUGGED WITH DOLLAR PLUGS SUPPLIED BY NATIONAL AMBULANCE. 12/18/91: P. MILLER ON SITE WITH JIM TALPEY - H A, D. DUFORD - RCSD, G. HEISEL - NAT. AMB., TOOK BAG SAMPLES IN THREE LOCATIONS. 01/16/92: P. MILLER MET WITH YURKSTAS, NAPIER, DUFORD AND KOSTICH TO DISCUSS REMEDIATION OF SITE. 01/31/92: P. MILLER TELCON W/TOM WALSH; GASOLINE FOUND IN MW AT NATIONAL AMBULANCE FOLLOWING VAPOR EXTRACTION PILOT TEST PERFORMED BY H A. 05/01/92: P. MILLER TELCON W/ED YURKSTAS OF MCHD;

Map ID  
 Direction  
 Distance  
 Elevation

MAP FINDINGS

Site

Database(s)

EDR ID Number  
 EPA ID Number

**NATIONAL AMBULANCE/SCH 58 (Continued)**

**S100879019**

INVESTIGATED ODORS AT SCHOOL. ODORS SEEM TO BE COMING FROM FLOOR DRAINS IN STORE ROOM. VAPORS MAY BE TRANSMITTED BY TRENCH 1.5 FT BELOW FLOOR LEVEL IN SCHOOL 14. 05/12/92: > 1000 PPM WITH HNU IN SOME FLOOR DRAINS AND SOME ROOF VENTS. 07/20/92: D TILTON ON SITE. B D CONTRCTOR TANK 022 REMOVED. 003 TO BE REMOVED LATER TODAY. 07-21 B D TO REMOVE 004 005. TAKE SAMP0LES OF SOIL AND INSTALL VAPOR EXTRACTION SYSTEM. 07/23/92: P MILLER ON SITE; OBSERVEDEXCAVATION FROM 6 UST S REMOVED PREVIOUS TWO DAYS. FILM OF PRODUCT ON STANDING WATER IN EXCAVATION. V.E.S. PARTIALLY IN PLACE. 10/22/92: P MILLER TELCON W/VINCE DICK OF H A; V.E.S. RUNNING FOR ABOUT 3 WEEKS, EMMISSIONS >1000 PPM. 12/04/92: V.E.S. BLOWER BROKEN DOWN AT NATIONAL AMBULANCE AS PER VINCE DICK. HOPE TO HAVE REPAIRED IN A FEW DAYS. 09/28/95: This is additional information about material spilled from the translation of the old spill file: FUMES IN SEWERS.

Spill Cause: PRINCIPAL AT SCHOOL 58 WROTE LETTER TO CALLER COMPLAINING OF FUMES IN SCHOOL BLDG. SUSPECT SOURCE MAY BE NATIONAL AMBULANCE PROPERTY, ACROSS THE STREET AT 177 UNIVERSITY AVE.

72  
 SSE  
 1/4-1/2  
 0.437 mi.  
 2308 ft.

**YATTEAU (TOM) PROPERTY**  
**300 BROADWAY**  
**ROCHESTER, NY 14607**

**LTANKS S107523663**  
**N/A**

**Relative:**  
**Lower**

**LTANKS:**

**Actual:**  
**518 ft.**

Site ID: 358661  
 Spill Date: 01/25/06  
 Facility Addr2: Not reported  
 Facility ID: 0551537  
 Program Number: 0551537  
 SWIS: 2814  
 Region of Spill: 8  
 Investigator: MFZAMIAR  
 Referred To: Not reported  
 Reported to Dept: 01/25/06  
 CID: 28  
 Spill Cause: Tank Test Failure  
 Water Affected: Not reported  
 Spill Source: Commercial/Industrial  
 Spill Notifier: Other  
 Cleanup Ceased: / /  
 Cleanup Meets Standard: False  
 Last Inspection: / /  
 Recommended Penalty: Penalty Not Recommended  
 UST Involvement: False  
 Spill Class: Known release that creates potential for fire or hazard. DEC Response. Willing Responsible Party. Corrective action taken.  
 Spill Closed Dt: / /  
 Remediation Phase: 1  
 Date Entered In Computer: 01/25/06  
 Spill Record Last Update: 01/22/08  
 Spille Namer: Not reported  
 Spiller Company: TOM YATTEAU  
 Spiller Phone: Not reported  
 Spiller Extention: Not reported  
 Spiller Address: 300 BROADWAY  
 Spiller City,St,Zip: ROCHESTER, NY 14607  
 Spiller County: 001  
 Spiller Contact: TOM YATTEAU  
 Spiller Phone: (585) 423-6300

Map ID  
 Direction  
 Distance  
 Elevation

MAP FINDINGS

Site

Database(s)

EDR ID Number  
 EPA ID Number

**YATTEAU (TOM) PROPERTY (Continued)**

**S107523663**

Spiller Extention: Not reported  
 DEC Region: 8  
 Program Number: 0551537  
 DER Facility ID: 307078  
 Site ID: 358661  
 Operable Unit ID: 1115895  
 Operable Unit: 01  
 Material ID: 2106003  
 Material Code: 0001  
 Material Name: #2 Fuel Oil  
 Case No.: Not reported  
 Material FA: Petroleum  
 Quantity: 0.00  
 Units: Gallons  
 Recovered: 0.00  
 Resource Affected: Soil  
 Oxygenate: False  
 Site ID: Not reported  
 Spill Tank Test: Not reported  
 Tank Number: Not reported  
 Tank Size: Not reported  
 Test Method: Not reported  
 Leak Rate: Not reported  
 Gross Fail: Not reported  
 Modified By: Not reported  
 Last Modified: Not reported  
 Test Method: Not reported  
 DEC Memo: Not reported  
 Remarks: Not reported

**N73  
 WNW  
 1/4-1/2  
 0.441 mi.  
 2327 ft.**

**ROCHESTER GAS & ELECTRIC  
 84 ANDREWS STREET  
 ROCHESTER, NY**

**Site 1 of 2 in cluster N**

**LTANKS U001850036  
 HIST UST N/A  
 NY Spills  
 NY Hist Spills  
 HIST LTANKS**

**Relative:  
 Lower**

LTANKS:

Site ID: 178973  
 Spill Date: 03/03/82  
 Facility Addr2: Not reported  
 Facility ID: 8181824  
 Program Number: 8181824  
 SWIS: 2814  
 Region of Spill: 8  
 Investigator: PCLINDEN  
 Referred To: Not reported  
 Reported to Dept: 03/08/82  
 CID: Not reported  
 Spill Cause: Tank Failure  
 Water Affected: SEWERS/GROUND WATER  
 Spill Source: Vessel  
 Spill Notifier: Fire Department  
 Cleanup Ceased: / /  
 Cleanup Meets Standard: False  
 Last Inspection: / /  
 Recommended Penalty: Penalty Not Recommended  
 UST Involvement: False  
 Spill Class: Known release that creates potential for fire or hazard. DEC Response.

**Actual:  
 490 ft.**

Map ID  
Direction  
Distance  
Elevation

MAP FINDINGS

Site

Database(s)

EDR ID Number  
EPA ID Number

**ROCHESTER GAS & ELECTRIC (Continued)**

**U001850036**

Willing Responsible Party. Corrective action taken.  
Spill Closed Dt: 03/15/82  
Remediation Phase: 0  
Date Entered In Computer: / /  
Spill Record Last Update: 01/09/01  
Spille Namer: JEFF WILLIAMS  
Spiller Company: ROCHESTER GAS & ELECTRIC  
Spiller Phone: Not reported  
Spiller Extention: Not reported  
Spiller Address: 84 ANDREWS STREET  
Spiller City,St,Zip: ROCHESTER, NY  
Spiller County: 001  
Spiller Contact: GASOLINE  
Spiller Phone: Not reported  
Spiller Extention: Not reported  
DEC Region: 8  
Program Number: 8181824  
DER Facility ID: 150236  
Site ID: 178973  
Operable Unit ID: 893646  
Operable Unit: 01  
Material ID: 484237  
Material Code: 0066A  
Material Name: UNKNOWN PETROLEUM  
Case No.: Not reported  
Material FA: Petroleum  
Quantity: 0.00  
Units: Gallons  
Recovered: 0.00  
Resource Affected: Sewer  
Oxygenate: False  
Site ID: Not reported  
Spill Tank Test: Not reported  
Tank Number: Not reported  
Tank Size: Not reported  
Test Method: Not reported  
Leak Rate: Not reported  
Gross Fail: Not reported  
Modified By: Not reported  
Last Modified: Not reported  
Test Method: Not reported  
DEC Memo: Not reported  
Remarks: Not reported

Site ID: 238388  
Spill Date: 10/31/94  
Facility Addr2: Not reported  
Facility ID: 9410290  
Program Number: 9410290  
SWIS: 2814  
Region of Spill: 8  
Investigator: MFZAMIAR  
Referred To: Not reported  
Reported to Dept: 10/31/94  
CID: 28  
Spill Cause: Tank Failure  
Water Affected: Not reported



Map ID  
Direction  
Distance  
Elevation

MAP FINDINGS

Site

Database(s)

EDR ID Number  
EPA ID Number

**ROCHESTER GAS & ELECTRIC (Continued)**

**U001850036**

Spill Source: Non Major Facility > 1,100 gal  
Spill Notifier: Responsible Party  
Cleanup Ceased: / /  
Cleanup Meets Standard: False  
Last Inspection: / /  
Recommended Penalty: Penalty Not Recommended  
UST Involvement: True  
Spill Class: Known release that creates potential for fire or hazard. DEC Response.  
Willing Responsible Party. Corrective action taken.  
Spill Closed Dt: 12/18/96  
Remediation Phase: 0  
Date Entered In Computer: 11/02/94  
Spill Record Last Update: 02/17/04  
Spille Namer: Not reported  
Spiller Company: ROCHESTER GAS & ELECTRIC  
Spiller Phone: (716) 771-4176  
Spiller Extention: Not reported  
Spiller Address: Not reported  
Spiller City,St,Zip: NY  
Spiller County: 999  
Spiller Contact: Not reported  
Spiller Phone: Not reported  
Spiller Extention: Not reported  
DEC Region: 8  
Program Number: 9410290  
DER Facility ID: 196317  
Site ID: 238388  
Operable Unit ID: 1004204  
Operable Unit: 01  
Material ID: 376162  
Material Code: 0009  
Material Name: Gasoline  
Case No.: Not reported  
Material FA: Petroleum  
Quantity: 0.00  
Units: Gallons  
Recovered: 0.00  
Resource Affected: Soil  
Oxygenate: False  
Site ID: 238388  
Spill Tank Test: 1543307  
Tank Number: 106  
Tank Size: 0  
Test Method: 00  
Leak Rate: 0.00  
Gross Fail: Not reported  
Modified By: Spills  
Last Modified: 10/01/04  
Test Method: Unknown  
DEC Memo: Not reported  
Remarks: Not reported  
  
Site ID: 238387  
Spill Date: 09/15/93  
Facility Addr2: Not reported  
Facility ID: 9307363  
Program Number: 9307363

Map ID  
Direction  
Distance  
Elevation

MAP FINDINGS

Site

Database(s)

EDR ID Number  
EPA ID Number

**ROCHESTER GAS & ELECTRIC (Continued)**

**U001850036**

SWIS: 2814  
Region of Spill: 8  
Investigator: TPWALSH  
Referred To: Not reported  
Reported to Dept: 09/15/93  
CID: 28  
Spill Cause: Tank Failure  
Water Affected: Not reported  
Spill Source: Commercial/Industrial  
Spill Notifier: Tank Tester  
Cleanup Ceased: 11/19/93  
Cleanup Meets Standard: True  
Last Inspection: / /  
Recommended Penalty: Penalty Not Recommended  
UST Involvement: True  
Spill Class: Known release that creates potential for fire or hazard. DEC Response.  
Willing Responsible Party. Corrective action taken.  
Spill Closed Dt: 11/19/93  
Remediation Phase: 0  
Date Entered In Computer: 09/22/93  
Spill Record Last Update: 02/18/04  
Spille Namer: Not reported  
Spiller Company: ROCHESTER GAS & ELECTIC  
Spiller Phone: (716) 724-8905  
Spiller Extention: Not reported  
Spiller Address: Not reported  
Spiller City,St,Zip: ZZ  
Spiller County: 001  
Spiller Contact: Not reported  
Spiller Phone: Not reported  
Spiller Extention: Not reported  
DEC Region: 8  
Program Number: 9307363  
DER Facility ID: 196317  
Site ID: 238387  
Operable Unit ID: 985817  
Operable Unit: 01  
Material ID: 393626  
Material Code: 0009  
Material Name: Gasoline  
Case No.: Not reported  
Material FA: Petroleum  
Quantity: 0.00  
Units: Gallons  
Recovered: 0.00  
Resource Affected: Soil  
Oxygenate: False  
Site ID: Not reported  
Spill Tank Test: Not reported  
Tank Number: Not reported  
Tank Size: Not reported  
Test Method: Not reported  
Leak Rate: Not reported  
Gross Fail: Not reported  
Modified By: Not reported  
Last Modified: Not reported  
Test Method: Not reported

Map ID  
Direction  
Distance  
Elevation

MAP FINDINGS

Site

Database(s)

EDR ID Number  
EPA ID Number

**ROCHESTER GAS & ELECTRIC (Continued)**

**U001850036**

DEC Memo: Not reported  
Remarks: Not reported

**HIST UST:**

PBS Number: 8-106429  
SPDES Number: Not reported  
Emergency Contact: WILLIAM MAGEE  
Emergency Telephone: (716) 546-2700  
Operator: ROCHESTER GAS & ELECTRIC CORP  
Operator Telephone: (716) 546-2700  
Owner Name: ROCHESTER GAS & ELECTRIC CORP  
Owner Address: 89 EAST AVENUE  
Owner City,St,Zip: ROCHESTER, NY 14649-0001  
Owner Telephone: (716) 546-2700  
Owner Type: Corporate/Commercial  
Owner Subtype: Not reported  
Mailing Name: ROCHESTER GAS & ELECTRIC CORP  
Mailing Address: 89 EAST AVENUE  
Mailing Address 2: Not reported  
Mailing City,St,Zip: ROCHESTER, NY 14649-0001  
Mailing Contact: JEFFREY L WILLIAMS  
Mailing Telephone: (716) 546-2700  
Owner Mark: First Owner  
Facility Status: 2 - Unregulated by PBS (the total capacity is less than 1,101 gallons) and Subpart 360-14.  
Facility Addr2: Not reported  
SWIS ID: 2614  
Old PBS Number: Not reported  
Facility Type: UTILITY  
Inspected Date: Not reported  
Inspector: Not reported  
Inspection Result: Not reported  
Federal ID: Not reported  
Certification Flag: False  
Certification Date: 06/01/1992  
Expiration Date: 03/24/1997  
Renew Flag: False  
Renewal Date: Not reported  
Total Capacity: 0  
FAMT: True  
Facility Screen: No Missing Data  
Owner Screen: No Missing Data  
Tank Screen: 0  
Dead Letter: False  
CBS Number: Not reported  
Town or City: ROCHESTER (C)  
County Code: 26  
Town or City: 14  
Region: 8  
  
Tank Id: FA106  
Tank Location: UNDERGROUND  
Tank Status: Closed-Removed  
Install Date: 19860301  
Capacity (gals): 6000  
Product Stored: UNLEADED GASOLINE  
Tank Type: Steel/carbon steel

Map ID  
Direction  
Distance  
Elevation

MAP FINDINGS

Site

Database(s)

EDR ID Number  
EPA ID Number

**ROCHESTER GAS & ELECTRIC (Continued)**

**U001850036**

Tank Internal: Rubber Liner  
Tank External: Sacrificial Anode  
Pipe Location: Underground  
Pipe Type: GALVANIZED STEEL  
Pipe Internal: None  
Pipe External: None  
Second Containment: None  
Leak Detection: Vapor Well  
Overfill Prot: Float Vent Valve, Catch Basin  
Dispenser: Suction  
Date Tested: 09/01/1993  
Next Test Date: Not reported  
Missing Data for Tank: No Missing Data  
Date Closed: 10/01/1994  
Test Method: Petro-Tite  
Deleted: False  
Updated: True  
Lat/long: Not reported

Tank Id: FA176  
Tank Location: UNDERGROUND  
Tank Status: Closed-Removed  
Install Date: 19850601  
Capacity (gals): 3000  
Product Stored: DIESEL  
Tank Type: Steel/carbon steel  
Tank Internal: Rubber Liner  
Tank External: Sacrificial Anode  
Pipe Location: Underground  
Pipe Type: STEEL/IRON  
Pipe Internal: None  
Pipe External: None  
Second Containment: None  
Leak Detection: Vapor Well  
Overfill Prot: Float Vent Valve, Catch Basin  
Dispenser: Submersible  
Date Tested: 09/01/1993  
Next Test Date: Not reported  
Missing Data for Tank: No Missing Data  
Date Closed: 10/01/1994  
Test Method: Horner EZ Check  
Deleted: False  
Updated: True  
Lat/long: Not reported

**NY Spills:**

Site ID: 238389  
Facility Addr2: Not reported  
Facility ID: 9605542  
Spill Number: 9605542  
Facility Type: ER  
SWIS: 2814  
Region of Spill: 8  
Investigator: MFZAMIAR  
Referred To: Not reported  
Spill Date: 07/30/96

Map ID  
Direction  
Distance  
Elevation

MAP FINDINGS

Site

Database(s)

EDR ID Number  
EPA ID Number

**ROCHESTER GAS & ELECTRIC (Continued)**

**U001850036**

Reported to Dept: 07/30/96  
CID: 28  
Spill Cause: Other  
Water Affected: Not reported  
Spill Source: Commercial/Industrial  
Spill Notifier: Citizen  
Cleanup Ceased: / /  
Cleanup Meets Std: False  
Last Inspection: / /  
Recommended Penalty: Penalty Not Recommended  
UST Trust: False  
Spill Class: Known release that creates potential for fire or hazard. DEC Response.  
Willing Responsible Party. Corrective action taken.  
Spill Closed Dt: 12/18/96  
Remediation Phase: 0  
Date Entered In Computer: 07/30/96  
Spill Record Last Update: 02/11/04  
Spiller Name: KEVIN HYLTON  
Spiller Company: ROCHESTER GAS & ELECTRIC  
Spiller Address: 84 ANDREWS STREET  
Spiller City,St,Zip: ROCHESTER, ZZ  
Spiller Company: 001  
Spiller Phone: (716) 724-8428  
Contact Name: KEVIN HYLTON  
Contact Phone: (716) 724-8428  
DEC Region: 8  
Program Number: 9605542  
DER Facility ID: 196317  
Site ID: 238389  
Operable Unit ID: 1036341  
Operable Unit: 01  
Material ID: 348283  
Material Code: 0018A  
Material Name: TAR  
Case No.: Not reported  
Material FA: Other  
Quantity: 0.00  
Units: Gallons  
Recovered: 0.00  
Resource Affected: Soil  
Oxygenate: False  
DEC Memo: Start DECRemark - 9605542 Prior to Sept, 2004 data translation this spill Lead  
DEC Field was "MZ" 07/30/96 M J PEACHEY IS INVOLVED WITH THIS SPILL SITE AND  
REMEDIAL ACTION PLAN IS BEING WORKED ON. 12/18/96 MZ SPOKE TO TODD CAFFOE  
(DEC-HAZ. WASTE REMEDIATION) WHO STATED THAT RG&E IS PERFORMING A VOLUNTARY  
INVESTIGATION AT THIS SITE WHICH HAS SIGNIFICANT COAL TAR CONTAMINATION. SPILL  
REFERRED TO CAFFOE (HAZ WASTE REMEDIATION) FOR FOLLOW-UP. NO FURTHER ACTION BY  
SPILLS. CLOSE. 02/11/04:PAPER FILE REVIEWED AND FORWARDED TO HAZ. WASTE  
REMEDICATION FOR VERIFICATION OF FOLLOW-UP. END DECRemark - 9605542  
Remarks: Start CallerRemark - 9605542 A tar residue has been seeping from a commercial  
building that has not been in use for past two years. The business  
responsible, has been out-of-service since 1880 per caller. END CallerRemark -  
9605542  
Site ID: 238386  
Facility Addr2: Not reported  
Facility ID: 8282308

Map ID  
Direction  
Distance  
Elevation

MAP FINDINGS

Site

Database(s)

EDR ID Number  
EPA ID Number

**ROCHESTER GAS & ELECTRIC (Continued)**

**U001850036**

Spill Number: 8282308  
Facility Type: ER  
SWIS: 2814  
Region of Spill: 8  
Investigator: BWFINSTE  
Referred To: Not reported  
Spill Date: 03/08/82  
Reported to Dept: 03/08/82  
CID: 28  
Spill Cause: Unknown  
Water Affected: Not reported  
Spill Source: Commercial/Industrial  
Spill Notifier: Health Department  
Cleanup Ceased: 03/08/82  
Cleanup Meets Std: False  
Last Inspection: / /  
Recommended Penalty: Penalty Not Recommended  
UST Trust: False  
Spill Class: Known release with minimal potential for fire or hazard. DEC Response.  
Willing Responsible Party. Corrective action taken.  
Spill Closed Dt: 03/08/82  
Remediation Phase: 0  
Date Entered In Computer: / /  
Spill Record Last Update: 04/06/04  
Spiller Name: Not reported  
Spiller Company: ROCHESTER GAS & ELECTRIC  
Spiller Address: Not reported  
Spiller City,St,Zip: NY  
Spiller Company: 999  
Spiller Phone: Not reported  
Contact Name: PAMELA CLAES  
Contact Phone: Not reported  
DEC Region: 8  
Program Number: 8282308  
DER Facility ID: 196317  
Site ID: 238386  
Operable Unit ID: 894303  
Operable Unit: 01  
Material ID: 559787  
Material Code: 0009  
Material Name: Gasoline  
Case No.: Not reported  
Material FA: Petroleum  
Quantity: 0.00  
Units: Gallons  
Recovered: 0.00  
Resource Affected: Soil  
Oxygenate: False  
DEC Memo: Start DECRemark - 8282308 Prior to Sept, 2004 data translation this spill Lead  
DEC Field was "BF" 2004/02/19 - Spill Time was previously blank and replaced  
with RCVD Time to fix a data translation problem... Bob Corcoran END  
DECRemark - 8282308  
Remarks: Start CallerRemark - 8282308 AN UNKNOWN AMOUNT OF GASOLINE SPILLED AT RG&E  
MAINTENANCE GARAGE. 03/08/82 PAMELA CLAES, MCHD, RESPONDED TO SCENE. NO  
FURTHER ACTION NEEDED. 04/06/04 PAPER FILE REMOVED PER FILE RETENTION  
POLICY. END CallerRemark - 8282308

Map ID  
Direction  
Distance  
Elevation

MAP FINDINGS

Site

Database(s)

EDR ID Number  
EPA ID Number

**ROCHESTER GAS & ELECTRIC (Continued)**

**U001850036**

[Click this hyperlink](#) while viewing on your computer to access additional NY\_SPILL: detail in the EDR Site Report.

NY Hist Spills:

Region of Spill: 8  
Spill Number: 9605542  
Investigator: MZ  
Caller Name: Not reported  
Caller Agency: Not reported  
Caller Phone: Not reported  
Notifier Name: Not reported  
Notifier Agency: Not reported  
Notifier Phone: Not reported  
Spill Date/Time: 07/30/1996 11:00  
Reported to Dept Date/Time: 07/30/96 15:39  
SWIS: 26  
Spiller Name: ROCHESTER GAS & ELECTRIC  
Spiller Contact: KEVIN HYLTON  
Spiller Phone: (716) 724-8428  
Spiller Contact: KEVIN HYLTON  
Spiller Phone: (716) 724-8428  
Spiller Address: 84 ANDREWS STREET  
Spiller City,St,Zip: ROCHESTER  
Spill Cause: Other  
Reported to Dept: On Land  
Water Affected: Not reported  
Spill Source: 01  
Spill Notifier: Citizen  
PBS Number: Not reported  
Cleanup Ceased: / /  
Cleanup Meets Std: False  
Last Inspection: / /  
Recommended Penalty: Penalty Not Recommended  
Spiller Cleanup Dt: / /  
Enforcement Date: / /  
Invstgn Complete: / /  
UST Involvement: False  
Spill Class: Known release that creates potential for fire or hazard. DEC Response.  
Willing Responsible Party. Corrective action taken.  
Spill Closed Dt: 12/18/96  
Corrective Action Plan Submitted: / /  
Date Region Sent Summary to Central Office: / /  
Date Spill Entered In Computer Data File: 07/30/96  
Date Spill Entered In Computer Data File: Not reported  
Update Date: 10/08/98  
Is Updated: False  
PBS Number: Not reported  
Tank Number: Not reported  
Tank Size: Not reported  
Test Method: Not reported  
Leak Rate Failed Tank: Not reported  
Gross Leak Rate: Not reported  
Material Class Type: Petroleum  
Quantity Spilled: 0  
Unkonwn Quantity Spilled: True  
Units: Gallons

Map ID  
Direction  
Distance  
Elevation

MAP FINDINGS

Site

Database(s)

EDR ID Number  
EPA ID Number

**ROCHESTER GAS & ELECTRIC (Continued)**

**U001850036**

Quantity Recovered: 0  
Unkonwn Quantity Recovered: True  
Material: TAR  
Class Type: TAR  
Times Material Entry In File: 141  
CAS Number: Not reported  
Last Date: 19940728  
DEC Remarks: 07/30/96 M J PEACHEY IS INVOLVED WITH THIS SPILL SITE AND REMEDIAL ACTION PLAN IS BEING WORKED ON. 12/18/96 MZ SPOKE TO TODD CAFFOE (DEC-HAZ. WASTE REMEDIATION) WHO STATED THAT RG E IS PERFORMING A VOLUNTARY INVESTIGATION AT THIS SITE WHICH HASSIGNIFICANT COAL TAR CONTAMINATION. SPILL REFERED TO CAFFOE (HAZ WASTE REMEDIATION) FOR FOLLOW-UP. NO FURTHER ACTION BY SPILLS. CLOSE.  
Remark: A tar residue has been seeping from a commercial building that has not been in use for past two years. The business responsible, has been out-of-service since 1880 per caller.

Region of Spill: 8  
Spill Number: 8282308  
Investigator: Not reported  
Caller Name: Not reported  
Caller Agency: Not reported  
Caller Phone: Not reported  
Notifier Name: Not reported  
Notifier Agency: Not reported  
Notifier Phone: Not reported  
Spill Date/Time: / /  
Reported to Dept Date/Time: 03/08/82 12:00  
SWIS: Not reported  
Spiller Name: Not reported  
Spiller Contact: Not reported  
Spiller Phone: Not reported  
Spiller Address: Not reported  
Spiller City,St,Zip: Not reported  
Spill Cause: Not reported  
Reported to Dept: Not reported  
Water Affected: Not reported  
Spill Source: Not reported  
Spill Notifier: Not reported  
PBS Number: Not reported  
Cleanup Ceased: / /  
Cleanup Meets Std: False  
Last Inspection: / /  
Recommended Penalty: Penalty Not Recommended  
Spiller Cleanup Dt: / /  
Enforcement Date: / /  
Invstgn Complete: / /  
UST Involvement: False  
Spill Class: Not reported  
Spill Closed Dt: / /  
Corrective Action Plan Submitted: / /  
Date Region Sent Summary to Central Office: / /  
Date Spill Entered In Computer Data File: / /  
Date Spill Entered In Computer Data File: Not reported  
Update Date: / /  
Is Updated: False  
PBS Number: Not reported  
Tank Number: Not reported



Map ID  
Direction  
Distance  
Elevation

MAP FINDINGS

Site

Database(s)

EDR ID Number  
EPA ID Number

**ROCHESTER GAS & ELECTRIC (Continued)**

**U001850036**

Tank Size: Not reported  
Test Method: Not reported  
Leak Rate Failed Tank: Not reported  
Gross Leak Rate: Not reported  
Material Class Type: Not reported  
Quantity Spilled: Not reported  
Unkonwn Quantity Spilled: Not reported  
Units: Not reported  
Quantity Recovered: Not reported  
Unkonwn Quantity Recovered: Not reported  
Material: Not reported  
Class Type: Not reported  
Times Material Entry In File: Not reported  
CAS Number: Not reported  
Last Date: Not reported  
DEC Remarks: Not reported  
Remark: Not reported

**HIST LTANKS:**

Region of Spill: 8  
Spill Number: 8181824  
Investigator: PL  
Caller Name: Not reported  
Caller Agency: Not reported  
Caller Phone: Not reported  
Caller Extension: Not reported  
Notifier Name: Not reported  
Notifier Agency: Not reported  
Notifier Phone: Not reported  
Notifier Extension: Not reported  
Spill Date: 03/03/1982  
Spill Time: 12:00  
Reported to Department Date: 03/08/82  
Reported to Department Time: 15:00  
SWIS: 26  
Spiller Contact: GASOLINE  
Spiller Phone: Not reported  
Spiller Extention: Not reported  
Spiller Name: ROCHESTER GAS & ELECTRIC  
Spiller Address: 84 ANDREWS STREET  
Spiller City,St,Zip: ROCHESTER, NY  
Facility Contact: JEFF WILLIAMS  
Facility Phone: Not reported  
Facility Extention: Not reported  
Spill Cause: Tank Failure  
Resource Affectd: In Sewer  
Water Affected: SEWERS/GROUND WATER  
Spill Source: Vessel  
Spill Notifier: Fire Department  
PBS Number: Not reported  
Cleanup Ceased: / /  
Cleanup Meets Standard: False  
Last Inspection: / /  
Recommended Penalty: Penalty Not Recommended  
Spiller Cleanup Date: / /  
Enforcement Date: / /  
Investigation Complete: / /

Map ID  
Direction  
Distance  
Elevation

MAP FINDINGS

Site

Database(s)

EDR ID Number  
EPA ID Number

**ROCHESTER GAS & ELECTRIC (Continued)**

**U001850036**

UST Involvement: False  
Spill Class: Known release that creates potential for fire or hazard. DEC Response.  
Willing Responsible Party. Corrective action taken.  
Spill Closed Dt: 03/15/82  
Date Region Sent Summary to Central Office: / /  
Corrective Action Plan Submitted: / /  
Date Spill Entered In Computer Data File: / /  
Time Spill Entered In Computer Data File: Not reported  
Spill Record Last Update: 01/09/01  
Is Updated: False  
PBS Number: Not reported  
Tank Number: Not reported  
Tank Size: Not reported  
Test Method: Not reported  
Leak Rate Failed Tank: Not reported  
Gross Leak Rate: Not reported  
Material Class Type: Petroleum  
Quantity Spilled: 0  
Unkonwn Quantity Spilled: False  
Units: Gallons  
Quantity Recovered: 0  
Unkonwn Quantity Recovered: False  
Material: UNKNOWN PETROLEUM  
Class Type: UNKNOWN PETROLEUM  
Times Material Entry In File: 16414  
CAS Number: Not reported  
Last Date: 19940929  
DEC Remarks: 3/8/82: CITY PUMP AND TANK WILL BE TESTING TANK. 3/9/82: TEST INDICATED TANK  
LEAKING. TANK CONTENTS EMPTIED IMMEDIATELY. 3/12/82: REMOVAL OF TANK BEGUN  
(PARTIALLY UNCOVERED), BUT WILL REMAIN UNTIL REPLACED. 3/29/82: OLD TANK  
REMOVED, NEW TANK INSTALLED. NO INDICATION OF PRODUCT IN GROUND. SOIL NOT  
SATURATED. HOLE FOUND IN TANK. 1/9/01: PAPER FILE REMOVED AS PER RECORD  
RETENTION POLICY.  
Spill Cause: APPROXIMATELY 3 QUARTS PER MINUTE OF OIL WAS LEAKING FROM A 25 YEAR OLD 6,000  
GALLON UNDERGROUND TANK AT ROCHESTER GAS ELECTRIC S FRONT STREET LOCATION.  
Region of Spill: 8  
Spill Number: 9410290  
Investigator: MZ  
Caller Name: Not reported  
Caller Agency: Not reported  
Caller Phone: Not reported  
Caller Extension: Not reported  
Notifier Name: Not reported  
Notifier Agency: Not reported  
Notifier Phone: Not reported  
Notifier Extension: Not reported  
Spill Date: 10/31/1994  
Spill Time: 11:30  
Reported to Department Date: 10/31/94  
Reported to Department Time: 12:20  
SWIS: 26  
Spiller Contact: Not reported  
Spiller Phone: Not reported  
Spiller Extension: Not reported  
Spiller Name: ROCHESTER GAS & ELECTRIC  
Spiller Address: Not reported

Map ID  
Direction  
Distance  
Elevation

MAP FINDINGS

Site

Database(s)

EDR ID Number  
EPA ID Number

**ROCHESTER GAS & ELECTRIC (Continued)**

**U001850036**

Spiller City,St,Zip: Not reported  
Facility Contact: Not reported  
Facility Phone: (716) 771-4176  
Facility Extention: Not reported  
Spill Cause: Tank Failure  
Resource Affectd: On Land  
Water Affected: Not reported  
Spill Source: Non Major Facility > 1,100 gallons  
Spill Notifier: Responsible Party  
PBS Number: 8-106429  
Cleanup Ceased: / /  
Cleanup Meets Standard: False  
Last Inspection: / /  
Recommended Penalty: Penalty Not Recommended  
Spiller Cleanup Date: / /  
Enforcement Date: / /  
Investigation Complete: / /  
UST Involvement: True  
Spill Class: Known release that creates potential for fire or hazard. DEC Response.  
Willing Responsible Party. Corrective action taken.  
Spill Closed Dt: 12/18/96  
Date Region Sent Summary to Central Office: / /  
Corrective Action Plan Submitted: / /  
Date Spill Entered In Computer Data File: 11/02/94  
Time Spill Entered In Computer Data File: Not reported  
Spill Record Last Update: 10/08/98  
Is Updated: False  
PBS Number: Not reported  
Tank Number: 106  
Tank Size: 0  
Test Method: Not reported  
Leak Rate Failed Tank: 0.00  
Gross Leak Rate: Not reported  
Material Class Type: Petroleum  
Quantity Spilled: 0  
Unkonwn Quantity Spilled: False  
Units: Gallons  
Quantity Recovered: 0  
Unkonwn Quantity Recovered: False  
Material: GASOLINE  
Class Type: GASOLINE  
Times Material Entry In File: 21329  
CAS Number: Not reported  
Last Date: 19940929  
DEC Remarks: 10/31/94: RG E TO TAKE SAMPLES TO FINGERPRINT PRODUCT. HOLE LEFT OPEN FOR AT  
LEAST ONE WEEK. 10/31/94: KEVIN HYLTON IS CONTACT 724-8428. 12/09/94: DHWR HAS  
BEEN WORKING ON SITE. PROBLEM APPEARS TO BE A COMBINATION OF GASOLINE  
MANUFACTURING GAS. RGE STATED THAT AREA WILL BE ADDRESSED AS PART OF DHWR  
CLEANUP. 12.18/96 MZ SPOKE TO TODD CAFFOE HAZ WASTE REM.) WHO STATED THAT RG  
E IS CURRENTLY DOING A VOLUNTARY INVESTIGATION AT THIS SITE WHICH HAS  
SIGNIFICANT COAL TAR CONTAMINATION. SPILL REFERED TO HAZ WASTE REM. FOR  
FOLLOW-UP. NO FURTHER ACTION BY SPILLS. CLOSE.  
Spill Cause: WHILE REMOVING A 6000 GALLON UNDERGROUND GAS TANK, ROCHESTER GAS ELECTRIC  
ENCOUNTERED CONTAMINATION. CALLER STATED THAT IN ADDITION TO GAS CONTAMINATION  
THERE IS ALSO SOME DARK, TARRY-LIKE CONTAMINATION.  
Region of Spill: 8

Map ID  
Direction  
Distance  
Elevation

MAP FINDINGS

Site

Database(s)

EDR ID Number  
EPA ID Number

**ROCHESTER GAS & ELECTRIC (Continued)**

**U001850036**

Spill Number: 9307363  
Investigator: TW  
Caller Name: Not reported  
Caller Agency: Not reported  
Caller Phone: Not reported  
Caller Extension: Not reported  
Notifier Name: Not reported  
Notifier Agency: Not reported  
Notifier Phone: Not reported  
Notifier Extension: Not reported  
Spill Date: 09/15/1993  
Spill Time: 11:30  
Reported to Department Date: 09/15/93  
Reported to Department Time: 12:50  
SWIS: 26  
Spiller Contact: Not reported  
Spiller Phone: Not reported  
Spiller Extention: Not reported  
Spiller Name: ROCHESTER GAS & ELECTIC  
Spiller Address: Not reported  
Spiller City,St,Zip: Not reported  
Facility Contact: Not reported  
Facility Phone: (716) 724-8905  
Facility Extention: Not reported  
Spill Cause: Tank Failure  
Resource Affectd: On Land  
Water Affected: Not reported  
Spill Source: Other Commercial/Industrial  
Spill Notifier: Tank Tester  
PBS Number: Not reported  
Cleanup Ceased: 11/19/93  
Cleanup Meets Standard: True  
Last Inspection: / /  
Recommended Penalty: Penalty Not Recommended  
Spiller Cleanup Date: / /  
Enforcement Date: / /  
Investigation Complete: / /  
UST Involvement: True  
Spill Class: Known release that creates potential for fire or hazard. DEC Response.  
Willing Responsible Party. Corrective action taken.  
Spill Closed Dt: 11/19/93  
Date Region Sent Summary to Central Office: / /  
Corrective Action Plan Submitted: / /  
Date Spill Entered In Computer Data File: 09/22/93  
Time Spill Entered In Computer Data File: Not reported  
Spill Record Last Update: 10/08/98  
Is Updated: False  
PBS Number: Not reported  
Tank Number: Not reported  
Tank Size: Not reported  
Test Method: Not reported  
Leak Rate Failed Tank: Not reported  
Gross Leak Rate: Not reported  
Material Class Type: Petroleum  
Quantity Spilled: 0  
Unkonwn Quantity Spilled: False  
Units: Gallons

Map ID  
Direction  
Distance  
Elevation

MAP FINDINGS

Site

Database(s)

EDR ID Number  
EPA ID Number

**ROCHESTER GAS & ELECTRIC (Continued)**

**U001850036**

Quantity Recovered: 0  
Unkonwn Quantity Recovered: False  
Material: GASOLINE  
Class Type: GASOLINE  
Times Material Entry In File: 21329  
CAS Number: Not reported  
Last Date: 19940929  
DEC Remarks: 09/15/93: P MILLER TELCON W/BILL MCGEE; ADVISED HIM OF RESPONSIBILITY TO NOTIFY DEPT IF CONTAMINATION IS ENCOUNTERED. 11/19/93: PLASTIC COUPLING IN TANK SYSTEM WAS REPLACED W/BRASS FITTINGS. RETESTED PASSED. NO FURTHER ACTION NEEDED AT THIS TIME.  
Spill Cause: A 6,000 GALLON GASOLINE TANK 106, WOULD NOT HOLD A VACUUM WITH A HORNER E-Z CHEK III. THE TANK IS TO BE DUG UP TOMORROW RETESTED FOLLOWING REPAIR. THE TANK INSTALLER THINKS THE LEAK IS FROM BUSHINGS ON THE TOP OF THE TANK.

74  
ENE  
1/4-1/2  
0.445 mi.  
2351 ft.

**BUDGET RENT A CAR**  
**581-583 EAST MAIN STREET**  
**ROCHESTER, NY**

**LTANKS S104276567**  
**HIST LTANKS N/A**

**Relative:**  
**Lower**

**LTANKS:**  
Site ID: 287216  
Spill Date: 06/20/89  
Facility Addr2: Not reported  
Facility ID: 8902893  
Program Number: 8902893  
SWIS: 2814  
Region of Spill: 8  
Investigator: MAGER  
Referred To: Not reported  
Reported to Dept: 06/20/89  
CID: Not reported  
Spill Cause: Tank Failure  
Water Affected: Not reported  
Spill Source: Commercial/Industrial  
Spill Notifier: Other  
Cleanup Ceased: 12/04/89  
Cleanup Meets Standard: True  
Last Inspection: / /  
Recommended Penalty: Penalty Not Recommended  
UST Involvement: False  
Spill Class: Not reported  
Spill Closed Dt: 12/04/89  
Remediation Phase: 0  
Date Entered In Computer: 06/21/89  
Spill Record Last Update: 12/04/89  
Spille Namer: Not reported  
Spiller Company: BUDGET RENT A CAR  
Spiller Phone: (716) 262-2320  
Spiller Extention: Not reported  
Spiller Address: 581-583 EAST MAIN STREET  
Spiller City,St,Zip: ROCHESTER, NY  
Spiller County: 001  
Spiller Contact: Not reported  
Spiller Phone: Not reported  
Spiller Extention: Not reported  
DEC Region: 8

**Actual:**  
**524 ft.**

Map ID  
Direction  
Distance  
Elevation

MAP FINDINGS

Site

Database(s)

EDR ID Number  
EPA ID Number

**BUDGET RENT A CAR (Continued)**

**S104276567**

Program Number: 8902893  
DER Facility ID: 232659  
Site ID: 287216  
Operable Unit ID: 930337  
Operable Unit: 01  
Material ID: 450569  
Material Code: 0066A  
Material Name: UNKNOWN PETROLEUM  
Case No.: Not reported  
Material FA: Petroleum  
Quantity: 0.00  
Units: Not reported  
Recovered: 0.00  
Resource Affected: Groundwater  
Oxygenate: False  
Site ID: Not reported  
Spill Tank Test: Not reported  
Tank Number: Not reported  
Tank Size: Not reported  
Test Method: Not reported  
Leak Rate: Not reported  
Gross Fail: Not reported  
Modified By: Not reported  
Last Modified: Not reported  
Test Method: Not reported  
DEC Memo: Not reported  
Remarks: Not reported

**HIST LTANKS:**

Region of Spill: 8  
Spill Number: 8902893  
Investigator: DM  
Caller Name: Not reported  
Caller Agency: Not reported  
Caller Phone: Not reported  
Caller Extension: Not reported  
Notifier Name: Not reported  
Notifier Agency: Not reported  
Notifier Phone: Not reported  
Notifier Extension: Not reported  
Spill Date: 06/20/1989  
Spill Time: 10:00  
Reported to Department Date: 06/20/89  
Reported to Department Time: 11:30  
SWIS: 26  
Spiller Contact: Not reported  
Spiller Phone: Not reported  
Spiller Extension: Not reported  
Spiller Name: BUDGET RENT A CAR  
Spiller Address: 581-583 EAST MAIN STREET  
Spiller City,St,Zip: ROCHESTER, NY  
Facility Contact: Not reported  
Facility Phone: (716) 262-2320  
Facility Extension: Not reported  
Spill Cause: Tank Failure  
Resource Affectd: Groundwater  
Water Affected: Not reported

Map ID  
Direction  
Distance  
Elevation

MAP FINDINGS

Site

Database(s)

EDR ID Number  
EPA ID Number

**BUDGET RENT A CAR (Continued)**

**S104276567**

Spill Source: Other Commercial/Industrial  
Spill Notifier: Other  
PBS Number: Not reported  
Cleanup Ceased: 12/04/89  
Cleanup Meets Standard: True  
Last Inspection: / /  
Recommended Penalty: Penalty Not Recommended  
Spiller Cleanup Date: / /  
Enforcement Date: / /  
Investigation Complete: / /  
UST Involvement: False  
Spill Class: Not reported  
Spill Closed Dt: 12/04/89  
Date Region Sent Summary to Central Office: / /  
Corrective Action Plan Submitted: / /  
Date Spill Entered In Computer Data File: 06/21/89  
Time Spill Entered In Computer Data File: Not reported  
Spill Record Last Update: 12/04/89  
Is Updated: False  
PBS Number: Not reported  
Tank Number: Not reported  
Tank Size: Not reported  
Test Method: Not reported  
Leak Rate Failed Tank: Not reported  
Gross Leak Rate: Not reported  
Material Class Type: Petroleum  
Quantity Spilled: 0  
Unkonwn Quantity Spilled: False  
Units: Not reported  
Quantity Recovered: 0  
Unkonwn Quantity Recovered: False  
Material: UNKNOWN PETROLEUM  
Class Type: UNKNOWN PETROLEUM  
Times Material Entry In File: 16414  
CAS Number: Not reported  
Last Date: 19940929  
DEC Remarks: 06/20/89: 06/20/89 CONTINUING THE INVESTIGATION AS PART OF ENVIRONMENTAL INVESTIGATION AT CHASE LINCOLN BANK S REQUEST. 11/29/89: 11-29-89 THREE 1000GAL UG TANKS REMOVED. BTX IN SOIL SURVEY WAS LESS THAN 30 PPM ACCORDING TO NICK HARDING. 09/28/95: This is additional information about material spilled from the translation of the old spill file: UNIDENTIFIED PETRO.  
Spill Cause: SOIL STUDIES REVEALED ODORS - TANK ON SITE BELIEVES IT TO BE 1,000 GAL WHICH WAS FILLED WITH WATER. BELIEVE SOILS TO BE CONTAMINATED, BUT UNSURE OF LEVEL AT THIS TIME. SITE WAS GAS STATION IN 30S.

**N75  
WNW  
1/4-1/2  
0.455 mi.  
2405 ft.**

**ROCHESTER GAS & ELECTRIC  
FRONT / ANDREWS STREET  
ROCHESTER, NY**

**Site 2 of 2 in cluster N**

**LTANKS S105054409  
HIST LTANKS N/A**

**Relative:  
Lower**

LTANKS:  
Site ID: 165739  
Spill Date: 09/26/89  
Facility Addr2: Not reported  
Facility ID: 8906306  
Program Number: 8906306  
SWIS: 2814

**Actual:  
489 ft.**

Map ID  
Direction  
Distance  
Elevation

MAP FINDINGS

Site

Database(s)

EDR ID Number  
EPA ID Number

**ROCHESTER GAS & ELECTRIC (Continued)**

**S105054409**

Region of Spill: 8  
Investigator: BLUEY  
Referred To: Not reported  
Reported to Dept: 09/26/89  
CID: Not reported  
Spill Cause: Tank Failure  
Water Affected: Not reported  
Spill Source: Commercial/Industrial  
Spill Notifier: Responsible Party  
Cleanup Ceased: 09/27/89  
Cleanup Meets Standard: True  
Last Inspection: / /  
Recommended Penalty: Penalty Not Recommended  
UST Involvement: False  
Spill Class: Not reported  
Spill Closed Dt: 09/27/89  
Remediation Phase: 0  
Date Entered In Computer: 09/28/89  
Spill Record Last Update: 08/24/98  
Spille Namer: Not reported  
Spiller Company: ROCHESTER GAS & ELECTRIC  
Spiller Phone: (716) 724-8129  
Spiller Extention: Not reported  
Spiller Address: Not reported  
Spiller City,St,Zip: ZZ  
Spiller County: 001  
Spiller Contact: Not reported  
Spiller Phone: Not reported  
Spiller Extention: Not reported  
DEC Region: 8  
Program Number: 8906306  
DER Facility ID: 139671  
Site ID: 165739  
Operable Unit ID: 931389  
Operable Unit: 01  
Material ID: 446708  
Material Code: 0064A  
Material Name: UNKNOWN MATERIAL  
Case No.: Not reported  
Material FA: Other  
Quantity: 0.00  
Units: Pounds  
Recovered: 0.00  
Resource Affected: Groundwater  
Oxygenate: False  
Site ID: Not reported  
Spill Tank Test: Not reported  
Tank Number: Not reported  
Tank Size: Not reported  
Test Method: Not reported  
Leak Rate: Not reported  
Gross Fail: Not reported  
Modified By: Not reported  
Last Modified: Not reported  
Test Method: Not reported  
DEC Memo: Not reported  
Remarks: Not reported



Map ID  
Direction  
Distance  
Elevation

MAP FINDINGS

Site

Database(s)

EDR ID Number  
EPA ID Number

**ROCHESTER GAS & ELECTRIC (Continued)**

**S105054409**

HIST LTANKS:  
Region of Spill: 8  
Spill Number: 8906306  
Investigator: CB  
Caller Name: Not reported  
Caller Agency: Not reported  
Caller Phone: Not reported  
Caller Extension: Not reported  
Notifier Name: Not reported  
Notifier Agency: Not reported  
Notifier Phone: Not reported  
Notifier Extension: Not reported  
Spill Date: 09/26/1989  
Spill Time: 09:00  
Reported to Department Date: 09/26/89  
Reported to Department Time: 16:51  
SWIS: 26  
Spiller Contact: Not reported  
Spiller Phone: Not reported  
Spiller Extention: Not reported  
Spiller Name: ROCHESTER GAS & ELECTRIC  
Spiller Address: Not reported  
Spiller City,St,Zip: ROCHESTER, NY  
Facility Contact: Not reported  
Facility Phone: (716) 724-8129  
Facility Extention: Not reported  
Spill Cause: Tank Failure  
Resource Affectd: Groundwater  
Water Affected: Not reported  
Spill Source: Other Commercial/Industrial  
Spill Notifier: Responsible Party  
PBS Number: Not reported  
Cleanup Ceased: 09/27/89  
Cleanup Meets Standard: True  
Last Inspection: / /  
Recommended Penalty: Penalty Not Recommended  
Spiller Cleanup Date: / /  
Enforcement Date: / /  
Investigation Complete: / /  
UST Involvement: False  
Spill Class: Not reported  
Spill Closed Dt: 09/27/89  
Date Region Sent Summary to Central Office: / /  
Corrective Action Plan Submitted: / /  
Date Spill Entered In Computer Data File: 09/28/89  
Time Spill Entered In Computer Data File: Not reported  
Spill Record Last Update: 08/24/98  
Is Updated: False  
PBS Number: Not reported  
Tank Number: Not reported  
Tank Size: Not reported  
Test Method: Not reported  
Leak Rate Failed Tank: Not reported  
Gross Leak Rate: Not reported  
Material Class Type: Raw Sewage  
Quantity Spilled: 0  
Unkonwn Quantity Spilled: False

Map ID  
Direction  
Distance  
Elevation

MAP FINDINGS

Site

Database(s)

EDR ID Number  
EPA ID Number

**ROCHESTER GAS & ELECTRIC (Continued)**

**S105054409**

Units: Pounds  
Quantity Recovered: 0  
Unkonwn Quantity Recovered: False  
Material: UNKNOWN MATERIAL  
Class Type: UNKNOWN MATERIAL  
Times Material Entry In File: 9140  
CAS Number: Not reported  
Last Date: 19941109  
DEC Remarks: 09/26/89: 09/26/89 ONLY 5 PRODUCT IN TANK, TANK ASSUMED TO BE LEAKING. IT WAS LATER FOUND TANK WAS EMPTY FILLED W/SAND SAMPLE WAS COLLECTED FROM SUCTION LINE 25 OF PRODUCT WAS WITHDRAWN WHEN SAMPLED.  
Spill Cause: OLD BURIED TANK WAS BEING REMOVED ON REQUEST OF FIRE MARSHALL. SAMPLE COLLECTED AFTER TOP OF TANK WAS EXCAVATED, 30 OF PRODUCT MEASURED ON 09/25/89. JEFF WILLIAMS, CONTACT.

76  
SW  
1/4-1/2  
0.460 mi.  
2431 ft.

**MONROE COUNTY SHERIFF  
180-182 EXCHANGE STREET  
ROCHESTER, NY**

**LTANKS S104621449  
HIST LTANKS N/A**

**Relative:  
Lower**

**LTANKS:**

**Actual:  
511 ft.**

Site ID: 182733  
Spill Date: 03/31/99  
Facility Addr2: Not reported  
Facility ID: 0070040  
Program Number: 0070040  
SWIS: 2814  
Region of Spill: 8  
Investigator: PRMILLER  
Referred To: Not reported  
Reported to Dept: 04/19/00  
CID: Not reported  
Spill Cause: Tank Failure  
Water Affected: Not reported  
Spill Source: Institutional, Educational, Gov., Other  
Spill Notifier: Local Agency  
Cleanup Ceased: 11/28/05  
Cleanup Meets Standard: False  
Last Inspection: 11/28/05  
Recommended Penalty: Penalty Not Recommended  
UST Involvement: True  
Spill Class: Known release that creates potential for fire or hazard. DEC Response. Willing Responsible Party. Corrective action taken.  
Spill Closed Dt: 11/28/05  
Remediation Phase: 0  
Date Entered In Computer: 04/19/00  
Spill Record Last Update: 11/28/05  
Spille Namer: REINHARD GFELLMEIER  
Spiller Company: MONROE COUNTY  
Spiller Phone: (716) 760-7600  
Spiller Extention: Not reported  
Spiller Address: 39 WEST MAIN STREET  
Spiller City,St,Zip: ROCHESTER, NY 14614-001  
Spiller County: 001  
Spiller Contact: CALLER  
Spiller Phone: Not reported  
Spiller Extention: Not reported

Map ID  
Direction  
Distance  
Elevation

MAP FINDINGS

Site

Database(s)

EDR ID Number  
EPA ID Number

**MONROE COUNTY SHERIFF (Continued)**

**S104621449**

DEC Region: 8  
Program Number: 0070040  
DER Facility ID: 153083  
Site ID: 182733  
Operable Unit ID: 835940  
Operable Unit: 01  
Material ID: 2106537  
Material Code: 1213A  
Material Name: MTBE (METHYL-TERT-BUTYL ETHER)  
Case No.: 01634044  
Material FA: Hazardous Material  
Quantity: 0.00  
Units: Not reported  
Recovered: 0.00  
Resource Affected: Not reported  
Oxygenate: True  
Site ID: 182733  
Operable Unit ID: 835940  
Operable Unit: 01  
Material ID: 537893  
Material Code: 0009  
Material Name: Gasoline  
Case No.: Not reported  
Material FA: Petroleum  
Quantity: 0.00  
Units: Gallons  
Recovered: 0.00  
Resource Affected: Groundwater  
Oxygenate: True  
Site ID: Not reported  
Spill Tank Test: Not reported  
Tank Number: Not reported  
Tank Size: Not reported  
Test Method: Not reported  
Leak Rate: Not reported  
Gross Fail: Not reported  
Modified By: Not reported  
Last Modified: Not reported  
Test Method: Not reported  
DEC Memo: Not reported  
Remarks: Not reported

**HIST LTANKS:**

Region of Spill: 8  
Spill Number: 0070040  
Investigator: PM  
Caller Name: Not reported  
Caller Agency: Not reported  
Caller Phone: Not reported  
Caller Extension: Not reported  
Notifier Name: Not reported  
Notifier Agency: Not reported  
Notifier Phone: Not reported  
Notifier Extension: Not reported  
Spill Date: 03/31/1999  
Spill Time: 12:00  
Reported to Department Date: 04/19/00

Map ID  
Direction  
Distance  
Elevation

MAP FINDINGS

Site

Database(s)

EDR ID Number  
EPA ID Number

**MONROE COUNTY SHERIFF (Continued)**

**S104621449**

Reported to Department Time: 11:09  
SWIS: 26  
Spiller Contact: CALLER  
Spiller Phone: ( ) -  
Spiller Extention: Not reported  
Spiller Name: MONROE COUNTY  
Spiller Address: 39 WEST MAIN STREET  
Spiller City,St,Zip: ROCHESTER, NY 14614-  
Facility Contact: REINHARD GFELLMEIER  
Facility Phone: (716) 760-7600  
Facility Extention: Not reported  
Spill Cause: Tank Failure  
Resource Affectd: Groundwater  
Water Affected: Not reported  
Spill Source: Other Non Commercial/Industrial  
Spill Notifier: Local Agency  
PBS Number: Not reported  
Cleanup Ceased: / /  
Cleanup Meets Standard: False  
Last Inspection: / /  
Recommended Penalty: Penalty Not Recommended  
Spiller Cleanup Date: / /  
Enforcement Date: / /  
Investigation Complete: / /  
UST Involvement: True  
Spill Class: Known release that creates potential for fire or hazard. DEC Response.  
Willing Responsible Party. Corrective action taken.  
Spill Closed Dt: / /  
Date Region Sent Summary to Central Office: / /  
Corrective Action Plan Submitted: / /  
Date Spill Entered In Computer Data File: 04/19/00  
Time Spill Entered In Computer Data File: 11:13  
Spill Record Last Update: 02/23/01  
Is Updated: False  
PBS Number: Not reported  
Tank Number: Not reported  
Tank Size: Not reported  
Test Method: Not reported  
Leak Rate Failed Tank: Not reported  
Gross Leak Rate: Not reported  
Material Class Type: Petroleum  
Quantity Spilled: 0  
Unkonwn Quantity Spilled: True  
Units: Gallons  
Quantity Recovered: 0  
Unkonwn Quantity Recovered: True  
Material: GASOLINE  
Class Type: GASOLINE  
Times Material Entry In File: 21329  
CAS Number: Not reported  
Last Date: 19940929  
DEC Remarks: 05/04/2000: PM ON SITE WITH MIKE STORONSKY KEVIN IGNASIAK SEAR BROWN) AND JOE BIONDOLLILO CITY OF ROCHESTER). DISCUSSED WORK TO BE DONE TO REMOVE TANKS LOCTED NEAR CHILLER LINE THAT COOLS PUBLIC SAFETY AND OTHER BUILDINGS. TANKS ON SITE WERE FILLED IN PLACE PREVIOUSLY. SOIL AND GROUND WATER ON SITE SHOW ELEVATED LEVELS OF BTEX COMPOUNDS. CITY PLANS TO PROCEED QUICKLY WITH CLEANUP FOLLOWING RAZING OF QUANSETT HUT. 07/21/2000: TH ON SITE WITH APRIL SEAR

Map ID  
Direction  
Distance  
Elevation

MAP FINDINGS

Site

Database(s)

EDR ID Number  
EPA ID Number

**MONROE COUNTY SHERIFF (Continued)**

**S104621449**

Spill Cause: BROWN) AND PETE SPAGNOLA MARCOR).MARCOR HAS EXCAVATED AND DISPOSED OF THE MAJORITY OF CONTAMINATED SOILS. EXCAVATION WORK LIMITED BY THE CHILLER LINE THAT RUNS THROUGH THE AREA. FURTHER INVESTIGATION (TEST PIT) NEEDED TO DETERMINE LOCATION OF SUSPECTED UST LOCATED JUST NORTH OF CHILLER LINE. 10/19/00 MZ AND TH MET WITH MARK GREGOR AND JOE BIONDOLILLO TO DISCUSS SITE. THE CITY IS PREPARING THE CLOSURE REPORT WHICH WILL PROPOSE INACTIVATION WITH CONTINUOUS GROUNDWATER MONITORING. 2/22/01 MZ MET WITH MARK GREGOR AND JOE BIONDOLILLO (CITY OF ROCH) TO DISCUSS STATUS OF SITE. CITY IS WAITING FOR FINAL CLOSURE REPORT FROM CONSULTANT. REPORT SHOULD BE SUBMITTED TO DEC IN A COUPLE WEEKS. LONG TERM GROUNDWATER MONITORING IS PLANNED FOR THIS SITE. CALLER REPORTS THAT A PHASE 2 REPORT PREPARED BY SEAR BROWN WAS SENT TO THE DEC IN MARCH 1999 OUTLINING CONTAMINATION FOUND AT THE SITE. 4 MONITORING WELLS WERE INSTALLED AND 11 GEOPROBE POINTS WERE ALSO INSTALLED TO DEFINE EXTENT OF CONTAMINATION.LOCATION IS AT MONROE COUNTY SHERIFFS QUANSETT HUT. CITY HAS SINCE TAKEN OVER OWNERSHIP OF PROPERTY FROM COUNTY AND WANTS TO CLEAN UP THE PROPERTY FOR THE DEVELOPMENT OF THE TRAIL. RECENT SAMPLING INDICATES GASOLINE CONTAMINATION IN THE SUBSURFACE. CITY OF ROCHESTER TO FORWARD REPORT. FAXED TO MCHD ON 04/27/2000 AT 1123 HRS.

77  
WNW  
1/2-1  
0.653 mi.  
3447 ft.

**MILL STREET DRUMS  
208 MILL STREET  
ROCHESTER, NY**

**SHWS S106905185  
N/A**

**Relative:  
Lower**

SHWS:

**Actual:  
487 ft.**

Program: HW  
Site Code: 58775  
Classification: C  
Region: 8  
Acres: Not reported  
HW Code: 828058  
Record Add: 11/18/1999 12:00:00 PM  
Record Upd: 9/12/2007 8:44:00 PM  
Updated By: BXPUTZIG

Site Description: Several drums of cyanide wastes and other materials were abandoned and not leaking on Mill Street. NYSDEC assumed responsibility for cleanup under the Superfund Drum Removal Program. A NYSDEC-hired contractor sampled and disposed of the drums off-site. The site was successfully remediated, and no further actions were required.

Environmental Problems: The site was successfully remediated and no further actions were required.

Health Problems Assesment: NYSDOH has insufficient information to fully evaluate the potential for human exposures.

Dump: FALSE  
Structure: FALSE  
Lagoon: FALSE  
Landfill: FALSE  
Pond: FALSE  
Disp Start: Not reported  
Disp Term: Not reported  
Lat/Long: 00:00:00:0 / 00:00:00:0  
Dell: FALSE  
Record Add: 11/18/1999  
Record Upd: 11/18/1999  
Updated By: INITIAL  
Own Op: 03  
Sub Type: NNN  
Owner Name: Not reported

Map ID  
Direction  
Distance  
Elevation

MAP FINDINGS

Site

Database(s)

EDR ID Number  
EPA ID Number

**MILL STREET DRUMS (Continued)**

**S106905185**

Owner Company: ERIC RONDEAU  
Owner Address: Not reported  
Owner Addr2: Not reported  
Owner City,St,Zip: ZZ  
Owner Country: United States of America  
HW Code: 828058  
Waste Type: CYANIDE  
Waste Quantity: 1 55 GAL DRUM  
Waste Code: Not reported  
HW Code: 828058  
Waste Type: ACIDS  
Waste Quantity: 2 55 GAL DRUMS  
Waste Code: Not reported  
HW Code: 828058  
Waste Type: SOLVENTS  
Waste Quantity: 2 55 GAL DRUMS  
Waste Code: Not reported  
HW Code: 828058  
Waste Type: OXIDIZERS  
Waste Quantity: 1 55 GAL DRUMS  
Waste Code: Not reported  
Crossref ID: Not reported  
Cross Ref Type Code: Not reported  
Cross Ref Type: Not reported  
Record Added Date: Not reported  
Record Updated: Not reported  
Updated By: Not reported

78  
NNE  
1/2-1  
0.740 mi.  
3908 ft.

**NAVY & MARINE CNTR #3  
ROCHESTER, NY**

**FUDS 1007211331  
N/A**

**Relative:  
Lower**

FUDS:  
Federal Facility ID: NY9799F9536  
FUDS #: C02NY1075  
Facility Name: NAVY & MARINE CNTR #3  
City: Rochester  
State: NY  
EPA Region: 2  
County: MONROE  
Congressional District: 28  
US Army District: New York District (NAN)  
Fiscal Year: 2006  
Telephone: 212-264-9113  
NPL Status: Not Listed  
RAB: Not reported  
CTC: 421.90  
Current Owner: PRIVATE  
Current Prog: Not reported  
Future Prog: Not reported

**Actual:  
504 ft.**

**FUDS Description Details:**

The Navy Reserve Center occupied less than 1 acre in Rochester, New York. The facilities were used for the training and conditioning of Navy personnel and included an indoor firing range for small arms. The backstop of the range could contain lead. T

Map ID  
 Direction  
 Distance  
 Elevation

MAP FINDINGS

Site

Database(s)

EDR ID Number  
 EPA ID Number

**NAVY & MARINE CNTR #3 (Continued)**

**1007211331**

The site is currently being used as a gymnasium.

FUDS History Details:

The site was leased in July 1956 and used until December 1970, when the Navy built a new facility on Paul Road. The site was returned to New York State, which sold it in 1992 to a private party. A recommended project includes further investigation of the backstops of two small arms firing ranges for lead contamination.

**O79**  
**WNW**  
 1/2-1  
 0.756 mi.  
 3990 ft.

**RGANDE - WEST STATION MGP SITE**  
**254 MILL STREET**  
**ROCHESTER, NY 14608**

**Manufactured Gas Plants**

**1008408030**  
**N/A**

Site 1 of 2 in cluster O

Relative:  
 Lower

**Actual:**  
 486 ft.  
**O80**  
**WNW**  
 1/2-1  
 0.756 mi.  
 3990 ft.

**RG&E - BEEBEE STATION**  
**254 MILL STREET**  
**ROCHESTER, NY**

**VCP** **S105972760**  
**DEL SHWS** **N/A**

Site 2 of 2 in cluster O

Relative:  
 Lower

VCP:

Program Type: VCP  
 Site Code: 56782  
 Assessment: Not reported  
 Env Problems:

An IRM removal action was completed in the Beebee Park portion of this site in 1997. The remaining portion of the site is being investigated under the voluntary cleanup program (site V00593)

Site Desc:

The southern portion of the site known as Beebee Park was a disposal area for coal tar wastes from the former West Station manufactured gas plant. The site is bounded by the Genesee River, the Platt Street Bridge, and the river gorge wall. An IRM removal action was completed in 1997. Coal tars to a depth of up to 20 feet below ground surface were excavated and blended with coal fines for alternate fuel at Hickling Station in Steuben County. Residual contaminated soil and rock were disposed on-site and an 8 feet thick cap of clean soil was placed on top of the residual contamination. The remaining portion of the site is being investigated under the voluntary cleanup program (site V00593)

DEL SHWS:

Year: Not reported  
 Site Code Id: 828010  
 Site Classification: D1  
 Region: 8  
 Epa Id Number: NYD043069996  
 Site Type - Dump: No  
 Site Type - Structure: No  
 Site Type - Lagoon: No  
 Site Type - Landfill: No  
 Site Type - Treat Pond: No  
 Site Size (Acres): Acres  
 Site Size Comment: Not reported  
 Period Assoc/HW Start: Not reported

Map ID  
Direction  
Distance  
Elevation

MAP FINDINGS

Site

Database(s)

EDR ID Number  
EPA ID Number

**RG&E - BEEBEE STATION (Continued)**

**S105972760**

Period Assoc/HW End: Not reported  
Lat/Long: 43 9' 46" / 77 37' 77"  
Lat/Long Decimal: 0.00000 / 0.00000  
Lat/Long (dms): 0 0 0 / 0 0 0  
Hazardous Waste Code: Not reported  
Hazard Waste Disposed: Not reported  
Quantity: Not reported  
Air Data Available: No  
SW Std Contravention: No  
GW Std Contravention: No  
Soil Type: Not reported  
Sediment Data Available: No  
GW Std Contravention: No  
DW Std Contravention: No  
SW Std Contravention: No  
Air Stand Contraventions: No  
Legal Action Type: Not reported  
State Legal Action: No  
Federal Legal Action: No  
Enforce Status Code: Not reported  
Remedial Act Proposed: No  
Rem Act Under Design: No  
Rem Act In Progress: No  
Rem Act Completed: No  
Remedial Action Type: Not reported  
Soil Type: Not reported  
Depth To Groundwater: Not reported  
Owner Name: unknown  
Owner Address: Not reported  
Owner City, St, Zip: Not reported  
Owner Phone: Not reported  
Owner Contact Name: Not reported  
Owner During Disposal: R.G. & E  
Owner During Use: Not reported  
Operator Name: Not reported  
Operator Address: Not reported  
Operator City, St, Zip: Not reported  
Operator Phone: Not reported  
Operator Contact Name: Not reported  
Oper During Disposal: unknown  
Site Type: Lagoon  
HW Disposal Period: From: unknown To: 1979  
Analytical Data Available: Surface Water  
Applicable Std Exceeded: Not reported  
Geotech Info: Not reported  
Depth To Groundwater: Range: 1 to 5 feet.  
Status: Not reported  
Nature Of Action: Not reported  
Env Prob Assessment: Not reported  
Site Description: Lat 43 09' 46" N Long 77 37' 77" W Hillside topography - commercial - industrial area nearest water body: Genesee River Class "B" 100 feet. This is an inactive lagoon - closed down in July 1979. Bottom ash was placed in the lagoon to settle out, and sludge was removed once/or twice a year to be landspread on property.  
Confirmed HW: metal oxides from bottom ash: unknown  
Environment Assessment: No known environmental problems.  
Health Assessment: Not reported



Map ID  
Direction  
Distance  
Elevation

MAP FINDINGS

Site

Database(s)

EDR ID Number  
EPA ID Number

**RG&E - BEEBEE STATION (Continued)**

**S105972760**

Disposal Start Date: Not reported  
Disposal Term Date: Not reported  
Air Violation: Not reported  
Groundwater Violation: Not reported  
Drink Water Violation: Not reported  
Surface Water Violation: Not reported  
Legal New York State: Not reported  
Legal Federal: Not reported  
Legal State: Not reported  
Remedial Action Active: Not reported  
Remedial Action Done: Not reported  
NPL Status: Not reported  
Count Operator: Not reported  
Count Owner: Not reported  
NYTM X: 0  
NYTM Y: 0  
Co Name: Not reported  
Co Addr: Not reported  
Operator Addr: Not reported  
Operator Addr 2: Not reported  
Operator Addr 3: Not reported  
Operator Addr 4: Not reported  
HWDP From: Not reported  
From To: Not reported  
Assessment Of Health: Not reported  
Env Assessment: Not reported  
HW Disposed/Quantity: Not reported  
Description: Not reported  
Assess/Env Prog: Not reported  
Assess/Health Prob: Not reported  
Site Description: Not reported

81  
South  
1/2-1  
0.943 mi.  
4980 ft.

**DAVIDSON'S COLLISION**  
**399 GREGORY STREET**  
**ROCHESTER, NY 14620**

**DEL SHWS S105114332**  
**N/A**

**Relative:**  
**Lower**

DEL SHWS:  
Year: Not reported  
Site Code Id: 58207  
Site Classification: Not reported  
Region: 8  
Epa Id Number: Not reported  
Site Type - Dump: No  
Site Type - Structure: No  
Site Type - Lagoon: No  
Site Type - Landfill: No  
Site Type - Treat Pond: No  
Site Size (Acres): Not reported  
Site Size Comment: Not reported  
Period Assoc/HW Start: Not reported  
Period Assoc/HW End: Not reported  
Lat/Long: Not reported  
Lat/Long Decimal: Not reported  
Lat/Long (dms): Not reported  
Hazardous Waste Code: 828091  
Hazard Waste Disposed: Not reported

**Actual:**  
**513 ft.**

Map ID  
Direction  
Distance  
Elevation

MAP FINDINGS

Site

Database(s)

EDR ID Number  
EPA ID Number

**DAVIDSON'S COLLISION (Continued)**

**S105114332**

Quantity: Not reported  
Air Data Available: No  
SW Std Contravention: No  
GW Std Contravention: No  
Soil Type: Not reported  
Sediment Data Available: No  
GW Std Contravention: No  
DW Std Contravention: No  
SW Std Contravention: No  
Air Stand Contraventions: No  
Legal Action Type: Not reported  
State Legal Action: No  
Federal Legal Action: No  
Enforce Status Code: Not reported  
Remedial Act Proposed: No  
Rem Act Under Design: No  
Rem Act In Progress: No  
Rem Act Completed: No  
Remedial Action Type: Not reported  
Soil Type: Not reported  
Depth To Groundwater: Not reported  
Owner Name: Not reported  
Owner Address: Not reported  
Owner City, St, Zip: Not reported  
Owner Phone: Not reported  
Owner Contact Name: Not reported  
Owner During Disposal: Not reported  
Owner During Use: Not reported  
Operator Name: Not reported  
Operator Address: Not reported  
Operator City, St, Zip: Not reported  
Operator Phone: Not reported  
Operator Contact Name: Not reported  
Oper During Disposal: Not reported  
Site Type: Not reported  
HW Disposal Period: Not reported  
Analytical Data Available: Not reported  
Applicable Std Exceeded: Not reported  
Geotech Info: Not reported  
Depth To Groundwater: Not reported  
Status: Not reported  
Nature Of Action: Not reported  
Env Prob Assessment: Not reported  
Site Description: Not reported  
Confirmed HW: Not reported  
Environment Assesment: Not reported  
Health Assesment: Not reported  
Disposal Start Date: Not reported  
Disposal Term Date: Not reported  
Air Violation: Not reported  
Groundwater Violation: Not reported  
Drink Water Violation: Not reported  
Surface Water Violation: Not reported  
Legal New York State: Not reported  
Legal Federal: Not reported  
Legal State: Not reported  
Remedial Action Active: Not reported

Map ID  
Direction  
Distance  
Elevation

MAP FINDINGS

Site

Database(s)

EDR ID Number  
EPA ID Number

**DAVIDSON'S COLLISION (Continued)**

**S105114332**

Remedial Action Done: Not reported  
NPL Status: Not reported  
Count Operator: Not reported  
Count Owner: Not reported  
NYTM X: Not reported  
NYTM Y: Not reported  
Co Name: Not reported  
Co Addr: Not reported  
Operator Addr: Not reported  
Operator Addr 2: Not reported  
Operator Addr 3: Not reported  
Operator Addr 4: Not reported  
HWDP From: Not reported  
From To: Not reported  
Assessment Of Health: Exposures via drinking water are not expected because this residential neighborhood is served by public water. The property owner performed an interim remedial measure which removed the grossly contaminated soils. The Preliminary Site Assessment documented that subsurface soils and groundwater are contaminated with volatile organic compounds. The area of contaminated soil is partially fenced such that it is not easily accessible to the public. The additional investigation will determine the extent of groundwater contamination and whether or not any exposure pathways exist.  
Env Assessment: Contamination of both groundwater and soil at this site has been confirmed and documented.  
HW Disposed/Quantity: Not reported  
Description: Davidson's Collision was an autobody repair shop that is now vacant. A 1991 environmental audit report revealed evidence of waste paint and waste thinner disposal on site. Soils in the disposal area were stained with paints. Sample analysis revealed contamination by toluene at 60,900 ppm, xylene at 8,730 ppm and ethylbenzene at 1,750 ppm. The former site owner performed a limited soil removal from the disposal area in 1993. Waste soils were drummed and left on-site. The drums were removed from the property in 1997 by DEC using State superfund money after the responsible party refused to dispose of them properly. A Preliminary Site Assessment (PSA) was conducted by DEC in 1994 to determine if groundwater was impacted. The PSA results indicated that the groundwater had been contaminated by toluene, ethylbenzene, benzene and total xylenes at levels exceeding Part 703 groundwater standards. The City of Rochester's water supply serves all of the nearby residences and businesses. In 2002, the property was abandoned and the DEC removed and properly disposed of approximately 300 containers of abandoned hazardous wastes and petroleum products. An investigation to better evaluate the extent of the threat posed by contamination at the site was completed in 2003. The results indicated that there was a small but highly impacted source area, but that the nearby residential properties were not impacted. In 2005, the City of Rochester submitted an application to address the site through the Brownfield Cleanup Program. See site number C828091 for further updates.  
Assess/Env Prog: Not reported  
Assess/Health Prob: Not reported  
Site Description: Not reported

## ORPHAN SUMMARY

City	EDR ID	Site Name	Site Address	Zip	Database(s)
ROCHESTER	1010566227	NYSDOT BIN 1073830	RTE 940T .1 MI NW OF RTE 33	14605	RCRA-SQG
ROCHESTER	1000457582	NYSDOT BIN 1050139	RTE 940T (INNER LOOP) OVER RAM	14604	FINDS, MANIFEST, RCRA-CESQG
ROCHESTER	1010566222	NYSDOT BIN 1050109	RTE 940T OVER GENESEE RIVER	14604	RCRA-SQG
ROCHESTER	1010566216	NYSDOT BIN 1035240	EAST AVE OVER RTE 940T	14607	RCRA-SQG
ROCHESTER	S106018877	ROCHESTER GAS & ELECTRIC	89 EAST AVENUE/SETH GREEN		NY Spills
ROCHESTER	S102172753	RT 490 MVA	EAST BOUND OFF RAMP AT MO		NY Spills, NY Hist Spills
ROCHESTER	S106008717	140,146,150 WEST BROAD ST	140,146,150 WEST BROAD ST		NY Spills
ROCHESTER	S102678653	ARG TRUCKING	BUSHNELL BASIN ROUTE 96		LTANKS, HIST LTANKS
ROCHESTER	S102170098	SOUTH CLINTON AVENUE	SOUTH CLINTON AVENUE		NY Spills, NY Hist Spills
ROCHESTER	S107788884	NORTH CLINTON AVENUE @ 104 WEST	NORTH CLINTON AVENUE @ 104 WES		NY Spills
ROCHESTER	S106000312	AMERICAN MOLD	1600 CLINTON AVENUE		NY Spills
ROCHESTER	S102170718	VGC CORPORATION	CLINTON AVENUE\		NY Spills, NY Hist Spills
ROCHESTER	1010566219	NYSDOT BIN 1050080	N CLINTON AVE OVER RTE 940T	14604	RCRA-SQG
ROCHESTER	S106469848	RIDGEMONT COUNTRY CLUB	100 ELM GROVE STREET		NY Spills
ROCHESTER	S107409871	GENESEE RIVER	GENESEE RIVER-ROUTE 390		NY Spills
ROCHESTER	S102171872	GENESEE RIVER ABAND DRUM	GENESEE RIVER @ ROUTE 390		NY Spills, NY Hist Spills
ROCHESTER	S104644232		@ HWY GARAGE		NY Spills, NY Hist Spills
ROCHESTER	1000447177	NYSDOT BIN 1093830	RTE I-490 EB OVER RTE I-490 WB	14607	FINDS, MANIFEST, RCRA-NonGen
ROCHESTER	1007119383	NYSDOT BIN 4050129	RTE I-490 BRG OVER GENESEE RIV	14607	MANIFEST, RCRA-CESQG
ROCHESTER	S107409343	INDUSTRIAL STREET	INDUSTRIAL STREET AT WEST BROA		NY Spills
ROCHESTER	S102170876	INNER LOOP & ROUTE 490	INNER LOOP / ROUTE 490 W		NY Spills, NY Hist Spills
ROCHESTER	1010566218	NYSDOT BIN 1050070	JOSEPH AVE OVER RTE 940T	14604	RCRA-SQG
ROCHESTER	S106125195	UNITED PARCEL SERVICE MVA	LINDEN / ROUTE 441		NY Spills
ROCHESTER	S105142298	OLD AGWAY SITE	MAIN ST		NY Spills, NY Hist Spills
ROCHESTER	S102172622	TAMBY OIL COMPANY	MAIN STREET		NY Spills, NY Hist Spills
ROCHESTER	S102172548	ROCHESTER GAS & ELECTRIC	MAIN STREET EAST		NY Spills, NY Hist Spills
ROCHESTER	S104905157	WEST MAIN AND BROWN STREETS	WEST MAIN AND BROWN STREETS		VCP
ROCHESTER	S102169991	NORY CONSTRUCTION	MAIN STREET BRIDGE		NY Spills, NY Hist Spills
ROCHESTER	S102172646	TANDY OIL COMPANY	MAIN STREET BRIDGE		NY Spills, NY Hist Spills
ROCHESTER	S102173129	GENESEE RIVER	MAIN ST BRIDGE		NY Spills, NY Hist Spills
ROCHESTER	S103274050	1.2 ML @ ROCK MT FARM GRA	QUEENS HIGHWAY		NY Spills, NY Hist Spills
ROCHESTER	1010566221	NYSDOT BIN 105099	SAINT PAUL ST OVER RTE 940T	14604	RCRA-SQG
ROCHESTER	1010566223	NYSDOT BIN 1050170	SCIO ST OVER RTE 940T	14605	RCRA-SQG
ROCHESTER	S102151900	ON HIGHWAY	STATE STREET / RT. 17		LTANKS, NY Spills, NY Hist Spills, HIST LTANKS
ROCHESTER	S107417326	FEDERAL BUILDING	STATE STREET		LTANKS
ROCHESTER	S102169240	WASTE MANAGEMENT	STONE ST / CHESTNUT ST		NY Spills, NY Hist Spills
ROCHESTER	S104951901	OLD ROCHESTER VILLAGE	N WATER / STATE STS		NY Spills, NY Hist Spills
ROCHESTER	S102173154	WINTON RD MVA	WINTON RD AT EAST AVE		NY Spills, NY Hist Spills
ROCHESTER	1009231197	PER-CON	C/O YWCA 175 NORTH CLINTON AVE	14604	MANIFEST
ROCHSTER	1001197309	XEROX SQUARE	100 CLINTON AVE S	14604	RCRA-SQG, FINDS, MANIFEST

# GOVERNMENT RECORDS SEARCHED / DATA CURRENCY TRACKING

To maintain currency of the following federal and state databases, EDR contacts the appropriate governmental agency on a monthly or quarterly basis, as required.

**Number of Days to Update:** Provides confirmation that EDR is reporting records that have been updated within 90 days from the date the government agency made the information available to the public.

## **FEDERAL RECORDS**

### **NPL: National Priority List**

National Priorities List (Superfund). The NPL is a subset of CERCLIS and identifies over 1,200 sites for priority cleanup under the Superfund Program. NPL sites may encompass relatively large areas. As such, EDR provides polygon coverage for over 1,000 NPL site boundaries produced by EPA's Environmental Photographic Interpretation Center (EPIC) and regional EPA offices.

Date of Government Version: 01/31/2008	Source: EPA
Date Data Arrived at EDR: 02/08/2008	Telephone: N/A
Date Made Active in Reports: 03/17/2008	Last EDR Contact: 01/28/2008
Number of Days to Update: 38	Next Scheduled EDR Contact: 04/28/2008
	Data Release Frequency: Quarterly

### **NPL Site Boundaries**

Sources:

EPA's Environmental Photographic Interpretation Center (EPIC)  
Telephone: 202-564-7333

EPA Region 1  
Telephone 617-918-1143

EPA Region 6  
Telephone: 214-655-6659

EPA Region 3  
Telephone 215-814-5418

EPA Region 7  
Telephone: 913-551-7247

EPA Region 4  
Telephone 404-562-8033

EPA Region 8  
Telephone: 303-312-6774

EPA Region 5  
Telephone 312-886-6686

EPA Region 9  
Telephone: 415-947-4246

EPA Region 10  
Telephone 206-553-8665

### **Proposed NPL: Proposed National Priority List Sites**

A site that has been proposed for listing on the National Priorities List through the issuance of a proposed rule in the Federal Register. EPA then accepts public comments on the site, responds to the comments, and places on the NPL those sites that continue to meet the requirements for listing.

Date of Government Version: 01/31/2008	Source: EPA
Date Data Arrived at EDR: 02/04/2008	Telephone: N/A
Date Made Active in Reports: 03/17/2008	Last EDR Contact: 01/28/2008
Number of Days to Update: 42	Next Scheduled EDR Contact: 04/28/2008
	Data Release Frequency: Quarterly

### **DELISTED NPL: National Priority List Deletions**

The National Oil and Hazardous Substances Pollution Contingency Plan (NCP) establishes the criteria that the EPA uses to delete sites from the NPL. In accordance with 40 CFR 300.425.(e), sites may be deleted from the NPL where no further response is appropriate.

Date of Government Version: 01/31/2008	Source: EPA
Date Data Arrived at EDR: 02/08/2008	Telephone: N/A
Date Made Active in Reports: 03/17/2008	Last EDR Contact: 01/28/2008
Number of Days to Update: 38	Next Scheduled EDR Contact: 04/28/2008
	Data Release Frequency: Quarterly

# GOVERNMENT RECORDS SEARCHED / DATA CURRENCY TRACKING

## **NPL LIENS:** Federal Superfund Liens

Federal Superfund Liens. Under the authority granted the USEPA by CERCLA of 1980, the USEPA has the authority to file liens against real property in order to recover remedial action expenditures or when the property owner received notification of potential liability. USEPA compiles a listing of filed notices of Superfund Liens.

Date of Government Version: 10/15/1991	Source: EPA
Date Data Arrived at EDR: 02/02/1994	Telephone: 202-564-4267
Date Made Active in Reports: 03/30/1994	Last EDR Contact: 02/19/2008
Number of Days to Update: 56	Next Scheduled EDR Contact: 05/19/2008
	Data Release Frequency: No Update Planned

## **CERCLIS:** Comprehensive Environmental Response, Compensation, and Liability Information System

CERCLIS contains data on potentially hazardous waste sites that have been reported to the USEPA by states, municipalities, private companies and private persons, pursuant to Section 103 of the Comprehensive Environmental Response, Compensation, and Liability Act (CERCLA). CERCLIS contains sites which are either proposed to or on the National Priorities List (NPL) and sites which are in the screening and assessment phase for possible inclusion on the NPL.

Date of Government Version: 01/09/2008	Source: EPA
Date Data Arrived at EDR: 02/05/2008	Telephone: 703-412-9810
Date Made Active in Reports: 02/20/2008	Last EDR Contact: 04/18/2008
Number of Days to Update: 15	Next Scheduled EDR Contact: 06/16/2008
	Data Release Frequency: Quarterly

## **CERCLIS-NFRAP:** CERCLIS No Further Remedial Action Planned

Archived sites are sites that have been removed and archived from the inventory of CERCLIS sites. Archived status indicates that, to the best of EPA's knowledge, assessment at a site has been completed and that EPA has determined no further steps will be taken to list this site on the National Priorities List (NPL), unless information indicates this decision was not appropriate or other considerations require a recommendation for listing at a later time. This decision does not necessarily mean that there is no hazard associated with a given site; it only means that, based upon available information, the location is not judged to be a potential NPL site.

Date of Government Version: 12/03/2007	Source: EPA
Date Data Arrived at EDR: 12/06/2007	Telephone: 703-412-9810
Date Made Active in Reports: 02/20/2008	Last EDR Contact: 03/17/2008
Number of Days to Update: 76	Next Scheduled EDR Contact: 06/16/2008
	Data Release Frequency: Quarterly

## **LIENS 2:** CERCLA Lien Information

A Federal CERCLA ('Superfund') lien can exist by operation of law at any site or property at which EPA has spent Superfund monies. These monies are spent to investigate and address releases and threatened releases of contamination. CERCLIS provides information as to the identity of these sites and properties.

Date of Government Version: 02/08/2008	Source: Environmental Protection Agency
Date Data Arrived at EDR: 03/07/2008	Telephone: 202-564-6023
Date Made Active in Reports: 03/20/2008	Last EDR Contact: 02/15/2008
Number of Days to Update: 13	Next Scheduled EDR Contact: 05/19/2008
	Data Release Frequency: Varies

## **CORRACTS:** Corrective Action Report

CORRACTS identifies hazardous waste handlers with RCRA corrective action activity.

Date of Government Version: 12/12/2007	Source: EPA
Date Data Arrived at EDR: 12/18/2007	Telephone: 800-424-9346
Date Made Active in Reports: 02/20/2008	Last EDR Contact: 03/03/2008
Number of Days to Update: 64	Next Scheduled EDR Contact: 06/02/2008
	Data Release Frequency: Quarterly

## **RCRA-TSDF:** RCRA - Transporters, Storage and Disposal

RCRAInfo is EPA's comprehensive information system, providing access to data supporting the Resource Conservation and Recovery Act (RCRA) of 1976 and the Hazardous and Solid Waste Amendments (HSWA) of 1984. The database includes selective information on sites which generate, transport, store, treat and/or dispose of hazardous waste as defined by the Resource Conservation and Recovery Act (RCRA). Transporters are individuals or entities that move hazardous waste from the generator offsite to a facility that can recycle, treat, store, or dispose of the waste. TSDFs treat, store, or dispose of the waste.

# GOVERNMENT RECORDS SEARCHED / DATA CURRENCY TRACKING

Date of Government Version: 03/06/2008  
Date Data Arrived at EDR: 03/06/2008  
Date Made Active in Reports: 04/18/2008  
Number of Days to Update: 43

Source: Environmental Protection Agency  
Telephone: (212) 637-3660  
Last EDR Contact: 03/06/2008  
Next Scheduled EDR Contact: 05/19/2008  
Data Release Frequency: Quarterly

## **RCRA-LQG:** RCRA - Large Quantity Generators

RCRAInfo is EPA's comprehensive information system, providing access to data supporting the Resource Conservation and Recovery Act (RCRA) of 1976 and the Hazardous and Solid Waste Amendments (HSWA) of 1984. The database includes selective information on sites which generate, transport, store, treat and/or dispose of hazardous waste as defined by the Resource Conservation and Recovery Act (RCRA). Large quantity generators (LQGs) generate over 1,000 kilograms (kg) of hazardous waste, or over 1 kg of acutely hazardous waste per month.

Date of Government Version: 03/06/2008  
Date Data Arrived at EDR: 03/06/2008  
Date Made Active in Reports: 04/18/2008  
Number of Days to Update: 43

Source: Environmental Protection Agency  
Telephone: (212) 637-3660  
Last EDR Contact: 03/06/2008  
Next Scheduled EDR Contact: 05/19/2008  
Data Release Frequency: Quarterly

## **RCRA-SQG:** RCRA - Small Quantity Generators

RCRAInfo is EPA's comprehensive information system, providing access to data supporting the Resource Conservation and Recovery Act (RCRA) of 1976 and the Hazardous and Solid Waste Amendments (HSWA) of 1984. The database includes selective information on sites which generate, transport, store, treat and/or dispose of hazardous waste as defined by the Resource Conservation and Recovery Act (RCRA). Small quantity generators (SQGs) generate between 100 kg and 1,000 kg of hazardous waste per month.

Date of Government Version: 03/06/2008  
Date Data Arrived at EDR: 03/06/2008  
Date Made Active in Reports: 04/18/2008  
Number of Days to Update: 43

Source: Environmental Protection Agency  
Telephone: (212) 637-3660  
Last EDR Contact: 03/06/2008  
Next Scheduled EDR Contact: 05/19/2008  
Data Release Frequency: Quarterly

## **RCRA-CESQG:** RCRA - Conditionally Exempt Small Quantity Generators

RCRAInfo is EPA's comprehensive information system, providing access to data supporting the Resource Conservation and Recovery Act (RCRA) of 1976 and the Hazardous and Solid Waste Amendments (HSWA) of 1984. The database includes selective information on sites which generate, transport, store, treat and/or dispose of hazardous waste as defined by the Resource Conservation and Recovery Act (RCRA). Conditionally exempt small quantity generators (CESQGs) generate less than 100 kg of hazardous waste, or less than 1 kg of acutely hazardous waste per month.

Date of Government Version: 03/06/2008  
Date Data Arrived at EDR: 03/06/2008  
Date Made Active in Reports: 04/18/2008  
Number of Days to Update: 43

Source: Environmental Protection Agency  
Telephone: (212) 637-3660  
Last EDR Contact: 03/06/2008  
Next Scheduled EDR Contact: 05/19/2008  
Data Release Frequency: Varies

## **RCRA-NonGen:** RCRA - Non Generators

RCRAInfo is EPA's comprehensive information system, providing access to data supporting the Resource Conservation and Recovery Act (RCRA) of 1976 and the Hazardous and Solid Waste Amendments (HSWA) of 1984. The database includes selective information on sites which generate, transport, store, treat and/or dispose of hazardous waste as defined by the Resource Conservation and Recovery Act (RCRA). Non-Generators do not presently generate hazardous waste.

Date of Government Version: 03/06/2008  
Date Data Arrived at EDR: 03/06/2008  
Date Made Active in Reports: 04/18/2008  
Number of Days to Update: 43

Source: Environmental Protection Agency  
Telephone: (212) 637-3660  
Last EDR Contact: 03/06/2008  
Next Scheduled EDR Contact: 05/19/2008  
Data Release Frequency: Varies

# GOVERNMENT RECORDS SEARCHED / DATA CURRENCY TRACKING

## **US ENG CONTROLS:** Engineering Controls Sites List

A listing of sites with engineering controls in place. Engineering controls include various forms of caps, building foundations, liners, and treatment methods to create pathway elimination for regulated substances to enter environmental media or effect human health.

Date of Government Version: 01/18/2008	Source: Environmental Protection Agency
Date Data Arrived at EDR: 01/31/2008	Telephone: 703-603-0695
Date Made Active in Reports: 03/17/2008	Last EDR Contact: 03/31/2008
Number of Days to Update: 46	Next Scheduled EDR Contact: 06/30/2008
	Data Release Frequency: Varies

## **US INST CONTROL:** Sites with Institutional Controls

A listing of sites with institutional controls in place. Institutional controls include administrative measures, such as groundwater use restrictions, construction restrictions, property use restrictions, and post remediation care requirements intended to prevent exposure to contaminants remaining on site. Deed restrictions are generally required as part of the institutional controls.

Date of Government Version: 01/18/2008	Source: Environmental Protection Agency
Date Data Arrived at EDR: 01/31/2008	Telephone: 703-603-0695
Date Made Active in Reports: 03/17/2008	Last EDR Contact: 03/31/2008
Number of Days to Update: 46	Next Scheduled EDR Contact: 06/30/2008
	Data Release Frequency: Varies

## **ERNS:** Emergency Response Notification System

Emergency Response Notification System. ERNS records and stores information on reported releases of oil and hazardous substances.

Date of Government Version: 12/31/2007	Source: National Response Center, United States Coast Guard
Date Data Arrived at EDR: 01/23/2008	Telephone: 202-267-2180
Date Made Active in Reports: 03/17/2008	Last EDR Contact: 04/22/2008
Number of Days to Update: 54	Next Scheduled EDR Contact: 07/21/2008
	Data Release Frequency: Annually

## **HMIRS:** Hazardous Materials Information Reporting System

Hazardous Materials Incident Report System. HMIRS contains hazardous material spill incidents reported to DOT.

Date of Government Version: 10/31/2007	Source: U.S. Department of Transportation
Date Data Arrived at EDR: 01/17/2008	Telephone: 202-366-4555
Date Made Active in Reports: 03/17/2008	Last EDR Contact: 04/16/2008
Number of Days to Update: 60	Next Scheduled EDR Contact: 07/14/2008
	Data Release Frequency: Annually

## **DOT OPS:** Incident and Accident Data

Department of Transportation, Office of Pipeline Safety Incident and Accident data.

Date of Government Version: 02/14/2008	Source: Department of Transportation, Office of Pipeline Safety
Date Data Arrived at EDR: 02/27/2008	Telephone: 202-366-4595
Date Made Active in Reports: 03/20/2008	Last EDR Contact: 02/27/2008
Number of Days to Update: 22	Next Scheduled EDR Contact: 05/26/2008
	Data Release Frequency: Varies

## **CDL:** Clandestine Drug Labs

A listing of clandestine drug lab locations. The U.S. Department of Justice ("the Department") provides this web site as a public service. It contains addresses of some locations where law enforcement agencies reported they found chemicals or other items that indicated the presence of either clandestine drug laboratories or dumpsites. In most cases, the source of the entries is not the Department, and the Department has not verified the entry and does not guarantee its accuracy. Members of the public must verify the accuracy of all entries by, for example, contacting local law enforcement and local health departments.



# GOVERNMENT RECORDS SEARCHED / DATA CURRENCY TRACKING

Date of Government Version: 09/01/2007  
Date Data Arrived at EDR: 12/03/2007  
Date Made Active in Reports: 12/28/2007  
Number of Days to Update: 25

Source: Drug Enforcement Administration  
Telephone: 202-307-1000  
Last EDR Contact: 03/28/2008  
Next Scheduled EDR Contact: 06/23/2008  
Data Release Frequency: Quarterly

## **US BROWNFIELDS:** A Listing of Brownfields Sites

Included in the listing are brownfields properties addresses by Cooperative Agreement Recipients and brownfields properties addressed by Targeted Brownfields Assessments. Targeted Brownfields Assessments-EPA's Targeted Brownfields Assessments (TBA) program is designed to help states, tribes, and municipalities--especially those without EPA Brownfields Assessment Demonstration Pilots--minimize the uncertainties of contamination often associated with brownfields. Under the TBA program, EPA provides funding and/or technical assistance for environmental assessments at brownfields sites throughout the country. Targeted Brownfields Assessments supplement and work with other efforts under EPA's Brownfields Initiative to promote cleanup and redevelopment of brownfields. Cooperative Agreement Recipients-States, political subdivisions, territories, and Indian tribes become Brownfields Cleanup Revolving Loan Fund (BCRLF) cooperative agreement recipients when they enter into BCRLF cooperative agreements with the U.S. EPA. EPA selects BCRLF cooperative agreement recipients based on a proposal and application process. BCRLF cooperative agreement recipients must use EPA funds provided through BCRLF cooperative agreement for specified brownfields-related cleanup activities.

Date of Government Version: 01/03/2008  
Date Data Arrived at EDR: 01/17/2008  
Date Made Active in Reports: 02/20/2008  
Number of Days to Update: 34

Source: Environmental Protection Agency  
Telephone: 202-566-2777  
Last EDR Contact: 04/18/2008  
Next Scheduled EDR Contact: 07/14/2008  
Data Release Frequency: Semi-Annually

## **DOD:** Department of Defense Sites

This data set consists of federally owned or administered lands, administered by the Department of Defense, that have any area equal to or greater than 640 acres of the United States, Puerto Rico, and the U.S. Virgin Islands.

Date of Government Version: 12/31/2005  
Date Data Arrived at EDR: 11/10/2006  
Date Made Active in Reports: 01/11/2007  
Number of Days to Update: 62

Source: USGS  
Telephone: 703-692-8801  
Last EDR Contact: 02/08/2008  
Next Scheduled EDR Contact: 05/05/2008  
Data Release Frequency: Semi-Annually

## **FUDS:** Formerly Used Defense Sites

The listing includes locations of Formerly Used Defense Sites properties where the US Army Corps of Engineers is actively working or will take necessary cleanup actions.

Date of Government Version: 12/31/2006  
Date Data Arrived at EDR: 08/31/2007  
Date Made Active in Reports: 10/11/2007  
Number of Days to Update: 41

Source: U.S. Army Corps of Engineers  
Telephone: 202-528-4285  
Last EDR Contact: 04/03/2008  
Next Scheduled EDR Contact: 06/30/2008  
Data Release Frequency: Varies

## **LUCIS:** Land Use Control Information System

LUCIS contains records of land use control information pertaining to the former Navy Base Realignment and Closure properties.

Date of Government Version: 12/09/2005  
Date Data Arrived at EDR: 12/11/2006  
Date Made Active in Reports: 01/11/2007  
Number of Days to Update: 31

Source: Department of the Navy  
Telephone: 843-820-7326  
Last EDR Contact: 03/10/2008  
Next Scheduled EDR Contact: 06/09/2008  
Data Release Frequency: Varies

## **CONSENT:** Superfund (CERCLA) Consent Decrees

Major legal settlements that establish responsibility and standards for cleanup at NPL (Superfund) sites. Released periodically by United States District Courts after settlement by parties to litigation matters.

# GOVERNMENT RECORDS SEARCHED / DATA CURRENCY TRACKING

Date of Government Version: 09/01/2007  
Date Data Arrived at EDR: 12/03/2007  
Date Made Active in Reports: 12/28/2007  
Number of Days to Update: 25

Source: Department of Justice, Consent Decree Library  
Telephone: Varies  
Last EDR Contact: 04/22/2008  
Next Scheduled EDR Contact: 07/21/2008  
Data Release Frequency: Varies

## **ROD:** Records Of Decision

Record of Decision. ROD documents mandate a permanent remedy at an NPL (Superfund) site containing technical and health information to aid in the cleanup.

Date of Government Version: 01/14/2008  
Date Data Arrived at EDR: 01/22/2008  
Date Made Active in Reports: 01/30/2008  
Number of Days to Update: 8

Source: EPA  
Telephone: 703-416-0223  
Last EDR Contact: 03/31/2008  
Next Scheduled EDR Contact: 06/30/2008  
Data Release Frequency: Annually

## **UMTRA:** Uranium Mill Tailings Sites

Uranium ore was mined by private companies for federal government use in national defense programs. When the mills shut down, large piles of the sand-like material (mill tailings) remain after uranium has been extracted from the ore. Levels of human exposure to radioactive materials from the piles are low; however, in some cases tailings were used as construction materials before the potential health hazards of the tailings were recognized.

Date of Government Version: 07/13/2007  
Date Data Arrived at EDR: 12/03/2007  
Date Made Active in Reports: 01/24/2008  
Number of Days to Update: 52

Source: Department of Energy  
Telephone: 505-845-0011  
Last EDR Contact: 03/17/2008  
Next Scheduled EDR Contact: 06/16/2008  
Data Release Frequency: Varies

## **DEBRIS REGION 9:** Torres Martinez Reservation Illegal Dump Site Locations

A listing of illegal dump sites location on the Torres Martinez Indian Reservation located in eastern Riverside County and northern Imperial County, California.

Date of Government Version: 12/28/2007  
Date Data Arrived at EDR: 12/28/2007  
Date Made Active in Reports: 01/24/2008  
Number of Days to Update: 27

Source: EPA, Region 9  
Telephone: 415-972-3336  
Last EDR Contact: 03/24/2008  
Next Scheduled EDR Contact: 06/23/2008  
Data Release Frequency: Varies

## **ODI:** Open Dump Inventory

An open dump is defined as a disposal facility that does not comply with one or more of the Part 257 or Part 258 Subtitle D Criteria.

Date of Government Version: 06/30/1985  
Date Data Arrived at EDR: 08/09/2004  
Date Made Active in Reports: 09/17/2004  
Number of Days to Update: 39

Source: Environmental Protection Agency  
Telephone: 800-424-9346  
Last EDR Contact: 06/09/2004  
Next Scheduled EDR Contact: N/A  
Data Release Frequency: No Update Planned

## **MINES:** Mines Master Index File

Contains all mine identification numbers issued for mines active or opened since 1971. The data also includes violation information.

Date of Government Version: 02/07/2008  
Date Data Arrived at EDR: 03/26/2008  
Date Made Active in Reports: 04/18/2008  
Number of Days to Update: 23

Source: Department of Labor, Mine Safety and Health Administration  
Telephone: 303-231-5959  
Last EDR Contact: 03/26/2008  
Next Scheduled EDR Contact: 06/23/2008  
Data Release Frequency: Semi-Annually

## **TRIS:** Toxic Chemical Release Inventory System

Toxic Release Inventory System. TRIS identifies facilities which release toxic chemicals to the air, water and land in reportable quantities under SARA Title III Section 313.

# GOVERNMENT RECORDS SEARCHED / DATA CURRENCY TRACKING

Date of Government Version: 12/31/2006  
Date Data Arrived at EDR: 02/29/2008  
Date Made Active in Reports: 04/18/2008  
Number of Days to Update: 49

Source: EPA  
Telephone: 202-566-0250  
Last EDR Contact: 02/29/2008  
Next Scheduled EDR Contact: 06/16/2008  
Data Release Frequency: Annually

## **TSCA: Toxic Substances Control Act**

Toxic Substances Control Act. TSCA identifies manufacturers and importers of chemical substances included on the TSCA Chemical Substance Inventory list. It includes data on the production volume of these substances by plant site.

Date of Government Version: 12/31/2002  
Date Data Arrived at EDR: 04/14/2006  
Date Made Active in Reports: 05/30/2006  
Number of Days to Update: 46

Source: EPA  
Telephone: 202-260-5521  
Last EDR Contact: 04/14/2008  
Next Scheduled EDR Contact: 07/14/2008  
Data Release Frequency: Every 4 Years

**FTTS: FIFRA/ TSCA Tracking System - FIFRA (Federal Insecticide, Fungicide, & Rodenticide Act)/TSCA (Toxic Substances Control Act)**  
FTTS tracks administrative cases and pesticide enforcement actions and compliance activities related to FIFRA, TSCA and EPCRA (Emergency Planning and Community Right-to-Know Act). To maintain currency, EDR contacts the Agency on a quarterly basis.

Date of Government Version: 01/15/2008  
Date Data Arrived at EDR: 01/22/2008  
Date Made Active in Reports: 01/30/2008  
Number of Days to Update: 8

Source: EPA/Office of Prevention, Pesticides and Toxic Substances  
Telephone: 202-566-1667  
Last EDR Contact: 03/17/2008  
Next Scheduled EDR Contact: 06/16/2008  
Data Release Frequency: Quarterly

**FTTS INSP: FIFRA/ TSCA Tracking System - FIFRA (Federal Insecticide, Fungicide, & Rodenticide Act)/TSCA (Toxic Substances Control Act)**  
A listing of FIFRA/TSCA Tracking System (FTTS) inspections and enforcements.

Date of Government Version: 01/15/2008  
Date Data Arrived at EDR: 01/22/2008  
Date Made Active in Reports: 01/30/2008  
Number of Days to Update: 8

Source: EPA  
Telephone: 202-566-1667  
Last EDR Contact: 03/17/2008  
Next Scheduled EDR Contact: 06/16/2008  
Data Release Frequency: Quarterly

## **HIST FTTS: FIFRA/TSCA Tracking System Administrative Case Listing**

A complete administrative case listing from the FIFRA/TSCA Tracking System (FTTS) for all ten EPA regions. The information was obtained from the National Compliance Database (NCDB). NCDB supports the implementation of FIFRA (Federal Insecticide, Fungicide, and Rodenticide Act) and TSCA (Toxic Substances Control Act). Some EPA regions are now closing out records. Because of that, and the fact that some EPA regions are not providing EPA Headquarters with updated records, it was decided to create a HIST FTTS database. It included records that may not be included in the newer FTTS database updates. This database is no longer updated.

Date of Government Version: 10/19/2006  
Date Data Arrived at EDR: 03/01/2007  
Date Made Active in Reports: 04/10/2007  
Number of Days to Update: 40

Source: Environmental Protection Agency  
Telephone: 202-564-2501  
Last EDR Contact: 12/17/2007  
Next Scheduled EDR Contact: 03/17/2008  
Data Release Frequency: No Update Planned

## **HIST FTTS INSP: FIFRA/TSCA Tracking System Inspection & Enforcement Case Listing**

A complete inspection and enforcement case listing from the FIFRA/TSCA Tracking System (FTTS) for all ten EPA regions. The information was obtained from the National Compliance Database (NCDB). NCDB supports the implementation of FIFRA (Federal Insecticide, Fungicide, and Rodenticide Act) and TSCA (Toxic Substances Control Act). Some EPA regions are now closing out records. Because of that, and the fact that some EPA regions are not providing EPA Headquarters with updated records, it was decided to create a HIST FTTS database. It included records that may not be included in the newer FTTS database updates. This database is no longer updated.

# GOVERNMENT RECORDS SEARCHED / DATA CURRENCY TRACKING

Date of Government Version: 10/19/2006  
Date Data Arrived at EDR: 03/01/2007  
Date Made Active in Reports: 04/10/2007  
Number of Days to Update: 40

Source: Environmental Protection Agency  
Telephone: 202-564-2501  
Last EDR Contact: 12/17/2008  
Next Scheduled EDR Contact: 03/17/2008  
Data Release Frequency: No Update Planned

## **SSTS:** Section 7 Tracking Systems

Section 7 of the Federal Insecticide, Fungicide and Rodenticide Act, as amended (92 Stat. 829) requires all registered pesticide-producing establishments to submit a report to the Environmental Protection Agency by March 1st each year. Each establishment must report the types and amounts of pesticides, active ingredients and devices being produced, and those having been produced and sold or distributed in the past year.

Date of Government Version: 12/31/2006  
Date Data Arrived at EDR: 03/14/2008  
Date Made Active in Reports: 04/18/2008  
Number of Days to Update: 35

Source: EPA  
Telephone: 202-564-4203  
Last EDR Contact: 04/14/2008  
Next Scheduled EDR Contact: 07/14/2008  
Data Release Frequency: Annually

## **ICIS:** Integrated Compliance Information System

The Integrated Compliance Information System (ICIS) supports the information needs of the national enforcement and compliance program as well as the unique needs of the National Pollutant Discharge Elimination System (NPDES) program.

Date of Government Version: 07/27/2007  
Date Data Arrived at EDR: 08/13/2007  
Date Made Active in Reports: 10/11/2007  
Number of Days to Update: 59

Source: Environmental Protection Agency  
Telephone: 202-564-5088  
Last EDR Contact: 04/14/2008  
Next Scheduled EDR Contact: 07/14/2008  
Data Release Frequency: Quarterly

## **PADS:** PCB Activity Database System

PCB Activity Database. PADS Identifies generators, transporters, commercial storers and/or brokers and disposers of PCB's who are required to notify the EPA of such activities.

Date of Government Version: 12/04/2007  
Date Data Arrived at EDR: 02/07/2008  
Date Made Active in Reports: 03/17/2008  
Number of Days to Update: 39

Source: EPA  
Telephone: 202-566-0500  
Last EDR Contact: 02/07/2008  
Next Scheduled EDR Contact: 05/05/2008  
Data Release Frequency: Annually

## **MLTS:** Material Licensing Tracking System

MLTS is maintained by the Nuclear Regulatory Commission and contains a list of approximately 8,100 sites which possess or use radioactive materials and which are subject to NRC licensing requirements. To maintain currency, EDR contacts the Agency on a quarterly basis.

Date of Government Version: 01/15/2008  
Date Data Arrived at EDR: 02/07/2008  
Date Made Active in Reports: 03/17/2008  
Number of Days to Update: 39

Source: Nuclear Regulatory Commission  
Telephone: 301-415-7169  
Last EDR Contact: 03/31/2008  
Next Scheduled EDR Contact: 06/30/2008  
Data Release Frequency: Quarterly

## **RADINFO:** Radiation Information Database

The Radiation Information Database (RADINFO) contains information about facilities that are regulated by U.S. Environmental Protection Agency (EPA) regulations for radiation and radioactivity.

Date of Government Version: 01/29/2008  
Date Data Arrived at EDR: 01/31/2008  
Date Made Active in Reports: 03/17/2008  
Number of Days to Update: 46

Source: Environmental Protection Agency  
Telephone: 202-343-9775  
Last EDR Contact: 01/31/2008  
Next Scheduled EDR Contact: 04/28/2008  
Data Release Frequency: Quarterly

# GOVERNMENT RECORDS SEARCHED / DATA CURRENCY TRACKING

## **FINDS:** Facility Index System/Facility Registry System

Facility Index System. FINDS contains both facility information and 'pointers' to other sources that contain more detail. EDR includes the following FINDS databases in this report: PCS (Permit Compliance System), AIRS (Aerometric Information Retrieval System), DOCKET (Enforcement Docket used to manage and track information on civil judicial enforcement cases for all environmental statutes), FURS (Federal Underground Injection Control), C-DOCKET (Criminal Docket System used to track criminal enforcement actions for all environmental statutes), FFIS (Federal Facilities Information System), STATE (State Environmental Laws and Statutes), and PADS (PCB Activity Data System).

Date of Government Version: 01/04/2008	Source: EPA
Date Data Arrived at EDR: 01/10/2008	Telephone: (212) 637-3000
Date Made Active in Reports: 02/20/2008	Last EDR Contact: 03/31/2008
Number of Days to Update: 41	Next Scheduled EDR Contact: 06/30/2008
	Data Release Frequency: Quarterly

## **RAATS:** RCRA Administrative Action Tracking System

RCRA Administration Action Tracking System. RAATS contains records based on enforcement actions issued under RCRA pertaining to major violators and includes administrative and civil actions brought by the EPA. For administration actions after September 30, 1995, data entry in the RAATS database was discontinued. EPA will retain a copy of the database for historical records. It was necessary to terminate RAATS because a decrease in agency resources made it impossible to continue to update the information contained in the database.

Date of Government Version: 04/17/1995	Source: EPA
Date Data Arrived at EDR: 07/03/1995	Telephone: 202-564-4104
Date Made Active in Reports: 08/07/1995	Last EDR Contact: 03/03/2008
Number of Days to Update: 35	Next Scheduled EDR Contact: 06/02/2008
	Data Release Frequency: No Update Planned

## **BRS:** Biennial Reporting System

The Biennial Reporting System is a national system administered by the EPA that collects data on the generation and management of hazardous waste. BRS captures detailed data from two groups: Large Quantity Generators (LQG) and Treatment, Storage, and Disposal Facilities.

Date of Government Version: 12/31/2005	Source: EPA/NTIS
Date Data Arrived at EDR: 03/06/2007	Telephone: 800-424-9346
Date Made Active in Reports: 04/13/2007	Last EDR Contact: 03/13/2008
Number of Days to Update: 38	Next Scheduled EDR Contact: 06/09/2008
	Data Release Frequency: Biennially

## **STATE AND LOCAL RECORDS**

### **SHWS:** Inactive Hazardous Waste Disposal Sites in New York State

Referred to as the State Superfund Program, the Inactive Hazardous Waste Disposal Site Remedial Program is the cleanup program for inactive hazardous waste sites and now includes hazardous substance sites

Date of Government Version: 02/05/2008	Source: Department of Environmental Conservation
Date Data Arrived at EDR: 03/13/2008	Telephone: 518-402-9622
Date Made Active in Reports: 04/09/2008	Last EDR Contact: 03/13/2008
Number of Days to Update: 27	Next Scheduled EDR Contact: 06/09/2008
	Data Release Frequency: Annually

### **HSWDS:** Hazardous Substance Waste Disposal Site Inventory

The list includes any known or suspected hazardous substance waste disposal sites. Also included are sites delisted from the Registry of Inactive Hazardous Waste Disposal Sites and non-Registry sites that U.S. EPA Preliminary Assessment (PA) reports or Site Investigation (SI) reports were prepared. Hazardous Substance Waste Disposal Sites are eligible to be Superfund sites now that the New York State Superfund has been refinanced and changed. This means that the study inventory has served its purpose and will no longer be maintained as a separate entity. The last version of the study inventory is frozen in time. The sites on the study will not automatically be made Superfund sites, rather each site will be further evaluated for listing on the Registry. So overtime they will be added to the registry or not.

# GOVERNMENT RECORDS SEARCHED / DATA CURRENCY TRACKING

Date of Government Version: 01/01/2003  
Date Data Arrived at EDR: 10/20/2006  
Date Made Active in Reports: 11/30/2006  
Number of Days to Update: 41

Source: Department of Environmental Conservation  
Telephone: 518-402-9564  
Last EDR Contact: 02/25/2008  
Next Scheduled EDR Contact: 05/26/2008  
Data Release Frequency: No Update Planned

## **DEL SHWS:** Delisted Registry Sites

A database listing of sites delisted from the Registry of Inactive Hazardous Waste Disposal Sites.

Date of Government Version: 02/05/2008  
Date Data Arrived at EDR: 03/13/2008  
Date Made Active in Reports: 04/09/2008  
Number of Days to Update: 27

Source: Department of Environmental Conservation  
Telephone: 518-402-9622  
Last EDR Contact: 03/13/2008  
Next Scheduled EDR Contact: 06/09/2008  
Data Release Frequency: Annually

## **SWF/LF:** Facility Register

Solid Waste Facilities/Landfill Sites. SWF/LF type records typically contain an inventory of solid waste disposal facilities or landfills in a particular state. Depending on the state, these may be active or inactive facilities or open dumps that failed to meet RCRA Subtitle D Section 4004 criteria for solid waste landfills or disposal sites.

Date of Government Version: 01/03/2008  
Date Data Arrived at EDR: 01/03/2008  
Date Made Active in Reports: 02/05/2008  
Number of Days to Update: 33

Source: Department of Environmental Conservation  
Telephone: 518-457-2051  
Last EDR Contact: 04/28/2008  
Next Scheduled EDR Contact: 04/28/2008  
Data Release Frequency: Semi-Annually

## **SWRCY:** Registered Recycling Facility List

A listing of recycling facilities.

Date of Government Version: 01/03/2008  
Date Data Arrived at EDR: 01/03/2008  
Date Made Active in Reports: 02/05/2008  
Number of Days to Update: 33

Source: Department of Environmental Conservation  
Telephone: 518-402-8705  
Last EDR Contact: 01/03/2008  
Next Scheduled EDR Contact: 04/28/2008  
Data Release Frequency: Semi-Annually

## **SWTIRE:** Registered Waste Tire Storage & Facility List

A listing of facilities registered to accept waste tires.

Date of Government Version: 08/01/2006  
Date Data Arrived at EDR: 11/15/2006  
Date Made Active in Reports: 11/30/2006  
Number of Days to Update: 15

Source: Department of Environmental Conservation  
Telephone: 518-402-8694  
Last EDR Contact: 02/15/2008  
Next Scheduled EDR Contact: 05/12/2008  
Data Release Frequency: Annually

## **LTANKS:** Spills Information Database

Leaking Storage Tank Incident Reports. These records contain an inventory of reported leaking storage tank incidents reported from 4/1/86 through the most recent update. They can be either leaking underground storage tanks or leaking aboveground storage tanks. The causes of the incidents are tank test failures, tank failures or tank overfills.

Date of Government Version: 02/05/2008  
Date Data Arrived at EDR: 03/13/2008  
Date Made Active in Reports: 04/09/2008  
Number of Days to Update: 27

Source: Department of Environmental Conservation  
Telephone: 518-402-9549  
Last EDR Contact: 03/13/2008  
Next Scheduled EDR Contact: 06/09/2008  
Data Release Frequency: Varies

## **HIST LTANKS:** Listing of Leaking Storage Tanks

A listing of leaking underground and aboveground storage tanks. The causes of the incidents are tank test failures, tank failures or tank overfills. In 2002, the Department of Environmental Conservation stopped providing updates to its original Spills Information Database. This database includes fields that are no longer available from the NYDEC as of January 1, 2002. Current information may be found in the NY LTANKS database. Department of Environmental Conservation.

# GOVERNMENT RECORDS SEARCHED / DATA CURRENCY TRACKING

Date of Government Version: 01/01/2002  
Date Data Arrived at EDR: 07/08/2005  
Date Made Active in Reports: 07/14/2005  
Number of Days to Update: 6

Source: Department of Environmental Conservation  
Telephone: 518-402-9549  
Last EDR Contact: 07/07/2005  
Next Scheduled EDR Contact: N/A  
Data Release Frequency: No Update Planned

**UST:** Petroleum Bulk Storage (PBS) Database

Facilities that have petroleum storage capacities in excess of 1,100 gallons and less than 400,000 gallons.

Date of Government Version: 12/06/2007  
Date Data Arrived at EDR: 01/23/2008  
Date Made Active in Reports: 02/29/2008  
Number of Days to Update: 37

Source: Department of Environmental Conservation  
Telephone: 518-402-9549  
Last EDR Contact: 04/23/2008  
Next Scheduled EDR Contact: 07/21/2008  
Data Release Frequency: No Update Planned

**CBS UST:** Chemical Bulk Storage Database

Facilities that store regulated hazardous substances in underground tanks of any size

Date of Government Version: 01/01/2002  
Date Data Arrived at EDR: 02/20/2002  
Date Made Active in Reports: 03/22/2002  
Number of Days to Update: 30

Source: NYSDEC  
Telephone: 518-402-9549  
Last EDR Contact: 10/24/2005  
Next Scheduled EDR Contact: 01/23/2006  
Data Release Frequency: No Update Planned

**MOSF UST:** Major Oil Storage Facilities Database

Facilities that may be onshore facilities or vessels, with petroleum storage capacities of 400,000 gallons or greater.

Date of Government Version: 01/01/2002  
Date Data Arrived at EDR: 02/20/2002  
Date Made Active in Reports: 03/22/2002  
Number of Days to Update: 30

Source: NYSDEC  
Telephone: 518-402-9549  
Last EDR Contact: 07/25/2005  
Next Scheduled EDR Contact: 10/24/2005  
Data Release Frequency: Varies

**HIST UST:** Historical Petroleum Bulk Storage Database

These facilities have petroleum storage capacities in excess of 1,100 gallons and less than 400,000 gallons. This database contains detailed information per site. It is no longer updated due to the sensitive nature of the information involved. See UST for more current data.

Date of Government Version: 01/01/2002  
Date Data Arrived at EDR: 06/02/2006  
Date Made Active in Reports: 07/20/2006  
Number of Days to Update: 48

Source: Department of Environmental Conservation  
Telephone: 518-402-9549  
Last EDR Contact: 10/23/2006  
Next Scheduled EDR Contact: 01/22/2007  
Data Release Frequency: Varies

**AST:** Petroleum Bulk Storage

Registered Aboveground Storage Tanks.

Date of Government Version: 12/06/2007  
Date Data Arrived at EDR: 01/23/2008  
Date Made Active in Reports: 02/29/2008  
Number of Days to Update: 37

Source: Department of Environmental Conservation  
Telephone: 518-402-9549  
Last EDR Contact: 04/23/2008  
Next Scheduled EDR Contact: 07/21/2008  
Data Release Frequency: No Update Planned

**HIST AST:** Historical Petroleum Bulk Storage Database

These facilities have petroleum storage capabilities in excess of 1,100 gallons and less than 400,000 gallons. This database contains detailed information per site. No longer updated due to the sensitive nature of the information involved. See AST for more current data.

# GOVERNMENT RECORDS SEARCHED / DATA CURRENCY TRACKING

Date of Government Version: 01/01/2002  
Date Data Arrived at EDR: 06/02/2006  
Date Made Active in Reports: 07/20/2006  
Number of Days to Update: 48

Source: Department of Environmental Conservation  
Telephone: 518-402-9549  
Last EDR Contact: 10/23/2006  
Next Scheduled EDR Contact: 01/22/2007  
Data Release Frequency: No Update Planned

## **CBS AST:** Chemical Bulk Storage Database

Facilities that store regulated hazardous substances in aboveground tanks with capacities of 185 gallons or greater, and/or in underground tanks of any size.

Date of Government Version: 01/01/2002  
Date Data Arrived at EDR: 02/20/2002  
Date Made Active in Reports: 03/22/2002  
Number of Days to Update: 30

Source: NYSDEC  
Telephone: 518-402-9549  
Last EDR Contact: 07/25/2005  
Next Scheduled EDR Contact: 10/24/2005  
Data Release Frequency: No Update Planned

## **MOSF AST:** Major Oil Storage Facilities Database

Facilities that may be onshore facilities or vessels, with petroleum storage capacities of 400,000 gallons or greater.

Date of Government Version: 01/01/2002  
Date Data Arrived at EDR: 02/20/2002  
Date Made Active in Reports: 03/22/2002  
Number of Days to Update: 30

Source: NYSDEC  
Telephone: 518-402-9549  
Last EDR Contact: 07/25/2005  
Next Scheduled EDR Contact: 10/24/2005  
Data Release Frequency: No Update Planned

## **NY MANIFEST:** Facility and Manifest Data

Manifest is a document that lists and tracks hazardous waste from the generator through transporters to a TSD facility.

Date of Government Version: 02/15/2008  
Date Data Arrived at EDR: 02/28/2008  
Date Made Active in Reports: 04/09/2008  
Number of Days to Update: 41

Source: Department of Environmental Conservation  
Telephone: 518-402-8651  
Last EDR Contact: 02/28/2008  
Next Scheduled EDR Contact: 05/26/2008  
Data Release Frequency: Annually

## **SPILLS:** Spills Information Database

Data collected on spills reported to NYSDEC as required by one or more of the following: Article 12 of the Navigation Law, 6 NYCRR Section 613.8 (from PBS regs), or 6 NYCRR Section 595.2 (from CBS regs). It includes spills active as of April 1, 1986, as well as spills occurring since this date.

Date of Government Version: 02/05/2008  
Date Data Arrived at EDR: 03/13/2008  
Date Made Active in Reports: 04/09/2008  
Number of Days to Update: 27

Source: Department of Environmental Conservation  
Telephone: 518-402-9549  
Last EDR Contact: 03/13/2008  
Next Scheduled EDR Contact: 06/09/2008  
Data Release Frequency: Varies

## **HIST SPILLS:** SPILLS Database

This database contains records of chemical and petroleum spill incidents. Under State law, petroleum and hazardous chemical spills that can impact the waters of the state must be reported by the spiller (and, in some cases, by anyone who has knowledge of the spills). In 2002, the Department of Environmental Conservation stopped providing updates to its original Spills Information Database. This database includes fields that are no longer available from the NYDEC as of January 1, 2002. Current information may be found in the NY SPILLS database. Department of Environmental Conservation.

Date of Government Version: 01/01/2002  
Date Data Arrived at EDR: 07/08/2005  
Date Made Active in Reports: 07/14/2005  
Number of Days to Update: 6

Source: Department of Environmental Conservation  
Telephone: 518-402-9549  
Last EDR Contact: 07/07/2005  
Next Scheduled EDR Contact: N/A  
Data Release Frequency: No Update Planned



# GOVERNMENT RECORDS SEARCHED / DATA CURRENCY TRACKING

## **ENG CONTROLS:** Registry of Engineering Controls

Environmental Remediation sites that have engineering controls in place.

Date of Government Version: 02/05/2008	Source: Department of Environmental Conservation
Date Data Arrived at EDR: 03/13/2008	Telephone: 518-402-9553
Date Made Active in Reports: 04/09/2008	Last EDR Contact: 03/13/2008
Number of Days to Update: 27	Next Scheduled EDR Contact: 06/09/2008
	Data Release Frequency: Quarterly

## **INST CONTROL:** Registry of Institutional Controls

Environmental Remediation sites that have institutional controls in place.

Date of Government Version: 02/05/2008	Source: Department of Environmental Conservation
Date Data Arrived at EDR: 03/13/2008	Telephone: 518-402-9553
Date Made Active in Reports: 04/09/2008	Last EDR Contact: 03/13/2008
Number of Days to Update: 27	Next Scheduled EDR Contact: 06/09/2008
	Data Release Frequency: Quarterly

## **VCP:** Voluntary Cleanup Agreements

New York established its Voluntary Cleanup Program (VCP) to address the environmental, legal and financial barriers that often hinder the redevelopment and reuse of contaminated properties. The Voluntary Cleanup Program was developed to enhance private sector cleanup of brownfields by enabling parties to remediate sites using private rather than public funds and to reduce the development pressures on "greenfield" sites.

Date of Government Version: 02/05/2008	Source: Department of Environmental Conservation
Date Data Arrived at EDR: 03/13/2008	Telephone: 518-402-9711
Date Made Active in Reports: 04/09/2008	Last EDR Contact: 03/13/2008
Number of Days to Update: 27	Next Scheduled EDR Contact: 06/09/2008
	Data Release Frequency: Semi-Annually

## **DRYCLEANERS:** Registered Drycleaners

A listing of all registered drycleaning facilities.

Date of Government Version: 06/15/2004	Source: Department of Environmental Conservation
Date Data Arrived at EDR: 06/15/2004	Telephone: 518-402-8403
Date Made Active in Reports: 07/29/2004	Last EDR Contact: 05/21/2004
Number of Days to Update: 44	Next Scheduled EDR Contact: N/A
	Data Release Frequency: Varies

## **BROWNFIELDS:** Brownfields Site List

A Brownfield is any real property where redevelopment or re-use may be complicated by the presence or potential presence of a hazardous waste, petroleum, pollutant, or contaminant.

Date of Government Version: 02/05/2008	Source: Department of Environmental Conservation
Date Data Arrived at EDR: 03/13/2008	Telephone: 518-402-9764
Date Made Active in Reports: 04/09/2008	Last EDR Contact: 03/13/2008
Number of Days to Update: 27	Next Scheduled EDR Contact: 06/09/2008
	Data Release Frequency: Semi-Annually

## **SPDES:** State Pollutant Discharge Elimination System

New York State has a state program which has been approved by the United States Environmental Protection Agency for the control of wastewater and stormwater discharges in accordance with the Clean Water Act. Under New York State law the program is known as the State Pollutant Discharge Elimination System (SPDES) and is broader in scope than that required by the Clean Water Act in that it controls point source discharges to groundwaters as well as surface waters.

Date of Government Version: 02/05/2008	Source: Department of Environmental Conservation
Date Data Arrived at EDR: 02/05/2008	Telephone: 518-402-8233
Date Made Active in Reports: 03/05/2008	Last EDR Contact: 02/04/2008
Number of Days to Update: 29	Next Scheduled EDR Contact: 05/05/2008
	Data Release Frequency: No Update Planned

# GOVERNMENT RECORDS SEARCHED / DATA CURRENCY TRACKING

## **AIRS:** Air Emissions Data

Point source emissions inventory data.

Date of Government Version: 12/31/2005  
Date Data Arrived at EDR: 09/05/2007  
Date Made Active in Reports: 10/17/2007  
Number of Days to Update: 42

Source: Department of Environmental Conservation  
Telephone: 518-402-8452  
Last EDR Contact: 02/19/2008  
Next Scheduled EDR Contact: 05/19/2008  
Data Release Frequency: Annually

## **CBS:** Chemical Bulk Storage Site Listing

These facilities store regulated hazardous substances in aboveground tanks with capacities of 185 gallons or greater, and/or in underground tanks of any size

Date of Government Version: 12/06/2007  
Date Data Arrived at EDR: 01/23/2008  
Date Made Active in Reports: 03/05/2008  
Number of Days to Update: 42

Source: Department of Environmental Conservation  
Telephone: 518-402-9549  
Last EDR Contact: 04/23/2008  
Next Scheduled EDR Contact: 07/21/2008  
Data Release Frequency: Quarterly

## **MOSF:** Major Oil Storage Facility Site Listing

These facilities may be onshore facilities or vessels, with petroleum storage capacities of 400,000 gallons or greater.

Date of Government Version: 12/06/2007  
Date Data Arrived at EDR: 01/23/2008  
Date Made Active in Reports: 03/05/2008  
Number of Days to Update: 42

Source: Department of Environmental Conservation  
Telephone: 518-402-9549  
Last EDR Contact: 04/23/2008  
Next Scheduled EDR Contact: 07/21/2008  
Data Release Frequency: Quarterly

## **RES DECL:** Restrictive Declarations Listing

A restrictive declaration is a covenant running with the land which binds the present and future owners of the property. As a condition of certain special permits, the City Planning Commission may require an applicant to sign and record a restrictive declaration that places specified conditions on the future use and development of the property. Certain restrictive declarations are indicated by a D on zoning maps.

Date of Government Version: 12/31/1992  
Date Data Arrived at EDR: 01/31/2007  
Date Made Active in Reports: 04/19/2007  
Number of Days to Update: 78

Source: NYC Department of City Planning  
Telephone: 212-720-3401  
Last EDR Contact: 04/15/2008  
Next Scheduled EDR Contact: 07/16/2007  
Data Release Frequency: No Update Planned

## **E DESIGNATION:** E DESIGNATION SITE LISTING

The (E (Environmental)) designation would ensure that sampling and remediation take place on the subject properties, and would avoid any significant impacts related to hazardous materials at these locations. The (E) designations would require that the fee owner of the sites conduct a testing and sampling protocol, and remediation where appropriate, to the satisfaction of the NYCDEP before the issuance of a building permit by the Department of Buildings pursuant to the provisions of Section 11-15 of the Zoning Resolution (Environmental Requirements). The (E) designations also include a mandatory construction-related health and safety plan which must be approved by NYCDEP.

Date of Government Version: 02/27/2008  
Date Data Arrived at EDR: 03/25/2008  
Date Made Active in Reports: 04/09/2008  
Number of Days to Update: 15

Source: New York City Department of City Planning  
Telephone: 718-595-6658  
Last EDR Contact: 04/16/2008  
Next Scheduled EDR Contact: 07/14/2008  
Data Release Frequency: Varies

## **TRIBAL RECORDS**

### **INDIAN RESERV:** Indian Reservations

This map layer portrays Indian administered lands of the United States that have any area equal to or greater than 640 acres.

# GOVERNMENT RECORDS SEARCHED / DATA CURRENCY TRACKING

Date of Government Version: 12/31/2005	Source: USGS
Date Data Arrived at EDR: 12/08/2006	Telephone: 202-208-3710
Date Made Active in Reports: 01/11/2007	Last EDR Contact: 02/08/2008
Number of Days to Update: 34	Next Scheduled EDR Contact: 05/05/2008
	Data Release Frequency: Semi-Annually

**INDIAN ODI:** Report on the Status of Open Dumps on Indian Lands

Location of open dumps on Indian land.

Date of Government Version: 12/31/1998	Source: Environmental Protection Agency
Date Data Arrived at EDR: 12/03/2007	Telephone: 703-308-8245
Date Made Active in Reports: 01/24/2008	Last EDR Contact: 02/25/2008
Number of Days to Update: 52	Next Scheduled EDR Contact: 05/26/2008
	Data Release Frequency: Varies

**INDIAN LUST R8:** Leaking Underground Storage Tanks on Indian Land

LUSTs on Indian land in Colorado, Montana, North Dakota, South Dakota, Utah and Wyoming.

Date of Government Version: 02/20/2008	Source: EPA Region 8
Date Data Arrived at EDR: 03/04/2008	Telephone: 303-312-6271
Date Made Active in Reports: 03/17/2008	Last EDR Contact: 02/15/2008
Number of Days to Update: 13	Next Scheduled EDR Contact: 05/19/2008
	Data Release Frequency: Quarterly

**INDIAN LUST R9:** Leaking Underground Storage Tanks on Indian Land

LUSTs on Indian land in Arizona, California, New Mexico and Nevada

Date of Government Version: 02/25/2008	Source: Environmental Protection Agency
Date Data Arrived at EDR: 02/26/2008	Telephone: 415-972-3372
Date Made Active in Reports: 03/17/2008	Last EDR Contact: 02/15/2008
Number of Days to Update: 20	Next Scheduled EDR Contact: 05/19/2008
	Data Release Frequency: Quarterly

**INDIAN LUST R10:** Leaking Underground Storage Tanks on Indian Land

LUSTs on Indian land in Alaska, Idaho, Oregon and Washington.

Date of Government Version: 02/21/2008	Source: EPA Region 10
Date Data Arrived at EDR: 02/26/2008	Telephone: 206-553-2857
Date Made Active in Reports: 03/20/2008	Last EDR Contact: 02/15/2008
Number of Days to Update: 23	Next Scheduled EDR Contact: 05/19/2008
	Data Release Frequency: Quarterly

**INDIAN LUST R7:** Leaking Underground Storage Tanks on Indian Land

LUSTs on Indian land in Iowa, Kansas, and Nebraska

Date of Government Version: 06/01/2007	Source: EPA Region 7
Date Data Arrived at EDR: 06/14/2007	Telephone: 913-551-7003
Date Made Active in Reports: 07/05/2007	Last EDR Contact: 02/15/2008
Number of Days to Update: 21	Next Scheduled EDR Contact: 05/19/2008
	Data Release Frequency: Varies

**INDIAN LUST R6:** Leaking Underground Storage Tanks on Indian Land

LUSTs on Indian land in New Mexico and Oklahoma.

Date of Government Version: 02/28/2008	Source: EPA Region 6
Date Data Arrived at EDR: 02/29/2008	Telephone: 214-665-6597
Date Made Active in Reports: 03/17/2008	Last EDR Contact: 02/15/2008
Number of Days to Update: 17	Next Scheduled EDR Contact: 05/19/2008
	Data Release Frequency: Varies

# GOVERNMENT RECORDS SEARCHED / DATA CURRENCY TRACKING

**INDIAN LUST R4:** Leaking Underground Storage Tanks on Indian Land  
LUSTs on Indian land in Florida, Mississippi and North Carolina.

Date of Government Version: 09/05/2007	Source: EPA Region 4
Date Data Arrived at EDR: 10/02/2007	Telephone: 404-562-8677
Date Made Active in Reports: 10/11/2007	Last EDR Contact: 02/15/2008
Number of Days to Update: 9	Next Scheduled EDR Contact: 05/19/2008
	Data Release Frequency: Semi-Annually

**INDIAN LUST R1:** Leaking Underground Storage Tanks on Indian Land  
A listing of leaking underground storage tank locations on Indian Land.

Date of Government Version: 03/12/2008	Source: EPA Region 1
Date Data Arrived at EDR: 03/14/2008	Telephone: 617-918-1313
Date Made Active in Reports: 03/20/2008	Last EDR Contact: 02/15/2008
Number of Days to Update: 6	Next Scheduled EDR Contact: 05/19/2008
	Data Release Frequency: Varies

**INDIAN UST R7:** Underground Storage Tanks on Indian Land  
No description is available for this data

Date of Government Version: 06/01/2007	Source: EPA Region 7
Date Data Arrived at EDR: 06/14/2007	Telephone: 913-551-7003
Date Made Active in Reports: 07/05/2007	Last EDR Contact: 02/15/2008
Number of Days to Update: 21	Next Scheduled EDR Contact: 05/19/2008
	Data Release Frequency: Varies

**INDIAN UST R6:** Underground Storage Tanks on Indian Land  
No description is available for this data

Date of Government Version: 02/28/2008	Source: EPA Region 6
Date Data Arrived at EDR: 02/29/2008	Telephone: 214-665-7591
Date Made Active in Reports: 03/17/2008	Last EDR Contact: 02/15/2008
Number of Days to Update: 17	Next Scheduled EDR Contact: 05/19/2008
	Data Release Frequency: Semi-Annually

**INDIAN UST R1:** Underground Storage Tanks on Indian Land  
A listing of underground storage tank locations on Indian Land.

Date of Government Version: 03/12/2008	Source: EPA, Region 1
Date Data Arrived at EDR: 03/14/2008	Telephone: 617-918-1313
Date Made Active in Reports: 03/20/2008	Last EDR Contact: 02/15/2008
Number of Days to Update: 6	Next Scheduled EDR Contact: 05/19/2008
	Data Release Frequency: Varies

**INDIAN UST R8:** Underground Storage Tanks on Indian Land  
No description is available for this data

Date of Government Version: 02/20/2008	Source: EPA Region 8
Date Data Arrived at EDR: 03/04/2008	Telephone: 303-312-6137
Date Made Active in Reports: 03/17/2008	Last EDR Contact: 02/15/2008
Number of Days to Update: 13	Next Scheduled EDR Contact: 05/19/2008
	Data Release Frequency: Quarterly

**INDIAN UST R10:** Underground Storage Tanks on Indian Land  
No description is available for this data

Date of Government Version: 02/21/2008	Source: EPA Region 10
Date Data Arrived at EDR: 02/26/2008	Telephone: 206-553-2857
Date Made Active in Reports: 03/20/2008	Last EDR Contact: 02/15/2008
Number of Days to Update: 23	Next Scheduled EDR Contact: 05/19/2008
	Data Release Frequency: Quarterly

# GOVERNMENT RECORDS SEARCHED / DATA CURRENCY TRACKING

## **INDIAN UST R9:** Underground Storage Tanks on Indian Land

No description is available for this data

Date of Government Version: 02/25/2008  
Date Data Arrived at EDR: 02/26/2008  
Date Made Active in Reports: 03/20/2008  
Number of Days to Update: 23

Source: EPA Region 9  
Telephone: 415-972-3368  
Last EDR Contact: 02/15/2008  
Next Scheduled EDR Contact: 05/19/2008  
Data Release Frequency: Quarterly

## **INDIAN UST R5:** Underground Storage Tanks on Indian Land

No description is available for this data

Date of Government Version: 12/21/2007  
Date Data Arrived at EDR: 12/21/2007  
Date Made Active in Reports: 01/24/2008  
Number of Days to Update: 34

Source: EPA Region 5  
Telephone: 312-886-6136  
Last EDR Contact: 12/21/2007  
Next Scheduled EDR Contact: 05/19/2008  
Data Release Frequency: Varies

## **INDIAN UST R4:** Underground Storage Tanks on Indian Land

No description is available for this data

Date of Government Version: 09/05/2007  
Date Data Arrived at EDR: 10/02/2007  
Date Made Active in Reports: 10/11/2007  
Number of Days to Update: 9

Source: EPA Region 4  
Telephone: 404-562-9424  
Last EDR Contact: 02/15/2008  
Next Scheduled EDR Contact: 05/19/2008  
Data Release Frequency: Semi-Annually

## **EDR PROPRIETARY RECORDS**

### **Manufactured Gas Plants:** EDR Proprietary Manufactured Gas Plants

The EDR Proprietary Manufactured Gas Plant Database includes records of coal gas plants (manufactured gas plants) compiled by EDR's researchers. Manufactured gas sites were used in the United States from the 1800's to 1950's to produce a gas that could be distributed and used as fuel. These plants used whale oil, rosin, coal, or a mixture of coal, oil, and water that also produced a significant amount of waste. Many of the byproducts of the gas production, such as coal tar (oily waste containing volatile and non-volatile chemicals), sludges, oils and other compounds are potentially hazardous to human health and the environment. The byproduct from this process was frequently disposed of directly at the plant site and can remain or spread slowly, serving as a continuous source of soil and groundwater contamination.

Date of Government Version: N/A  
Date Data Arrived at EDR: N/A  
Date Made Active in Reports: N/A  
Number of Days to Update: N/A

Source: EDR, Inc.  
Telephone: N/A  
Last EDR Contact: N/A  
Next Scheduled EDR Contact: N/A  
Data Release Frequency: No Update Planned

## **COUNTY RECORDS**

### **CORTLAND COUNTY:**

#### **Cortland County Storage Tank Listing**

A listing of aboveground storage tank sites located in Cortland County.

Date of Government Version: 10/25/2007  
Date Data Arrived at EDR: 01/08/2008  
Date Made Active in Reports: 02/14/2008  
Number of Days to Update: 37

Source: Cortland County Health Department  
Telephone: 607-753-5035  
Last EDR Contact: 02/25/2008  
Next Scheduled EDR Contact: 05/26/2008  
Data Release Frequency: Quarterly

#### **Cortland County Storage Tank Listing**

A listing of underground storage tank sites located in Cortland County.

# GOVERNMENT RECORDS SEARCHED / DATA CURRENCY TRACKING

Date of Government Version: 10/25/2007  
Date Data Arrived at EDR: 01/08/2008  
Date Made Active in Reports: 02/14/2008  
Number of Days to Update: 37

Source: Cortland County Health Department  
Telephone: 607-753-5035  
Last EDR Contact: 02/25/2008  
Next Scheduled EDR Contact: 05/26/2008  
Data Release Frequency: Quarterly

## NASSAU COUNTY:

### Registered Tank Database

A listing of aboveground storage tank sites located in Nassau County.

Date of Government Version: 05/21/2003  
Date Data Arrived at EDR: 05/27/2003  
Date Made Active in Reports: 06/09/2003  
Number of Days to Update: 13

Source: Nassau County Health Department  
Telephone: 516-571-3314  
Last EDR Contact: 01/28/2008  
Next Scheduled EDR Contact: 04/28/2008  
Data Release Frequency: No Update Planned

### Storage Tank Database

A listing of aboveground storage tank sites located in Nassau County.

Date of Government Version: 08/20/2007  
Date Data Arrived at EDR: 10/10/2007  
Date Made Active in Reports: 11/19/2007  
Number of Days to Update: 40

Source: Nassau County Office of the Fire Marshal  
Telephone: 516-572-1000  
Last EDR Contact: 04/09/2008  
Next Scheduled EDR Contact: 05/05/2008  
Data Release Frequency: Varies

### Registered Tank Database

A listing of underground storage tank sites located in Nassau County.

Date of Government Version: 05/21/2003  
Date Data Arrived at EDR: 05/27/2003  
Date Made Active in Reports: 06/09/2003  
Number of Days to Update: 13

Source: Nassau County Health Department  
Telephone: 516-571-3314  
Last EDR Contact: 01/28/2008  
Next Scheduled EDR Contact: 04/28/2008  
Data Release Frequency: No Update Planned

### Storage Tank Database

A listing of underground storage tank sites located in Nassau County.

Date of Government Version: 08/20/2007  
Date Data Arrived at EDR: 10/10/2007  
Date Made Active in Reports: 11/19/2007  
Number of Days to Update: 40

Source: Nassau County Office of the Fire Marshal  
Telephone: 516-572-1000  
Last EDR Contact: 04/09/2008  
Next Scheduled EDR Contact: 05/05/2008  
Data Release Frequency: Varies

## ROCKLAND COUNTY:

### Petroleum Bulk Storage Database

A listing of aboveground storage tank sites located in Rockland County.

Date of Government Version: 01/03/2008  
Date Data Arrived at EDR: 01/11/2008  
Date Made Active in Reports: 02/21/2008  
Number of Days to Update: 41

Source: Rockland County Health Department  
Telephone: 914-364-2605  
Last EDR Contact: 03/31/2008  
Next Scheduled EDR Contact: 06/30/2008  
Data Release Frequency: Quarterly

### Petroleum Bulk Storage Database

A listing of underground storage tank sites located in Rockland County.

# GOVERNMENT RECORDS SEARCHED / DATA CURRENCY TRACKING

Date of Government Version: 01/03/2008  
Date Data Arrived at EDR: 01/11/2008  
Date Made Active in Reports: 02/21/2008  
Number of Days to Update: 41

Source: Rockland County Health Department  
Telephone: 914-364-2605  
Last EDR Contact: 03/31/2008  
Next Scheduled EDR Contact: 06/30/2008  
Data Release Frequency: Quarterly

## SUFFOLK COUNTY:

### Storage Tank Database

A listing of aboveground storage tank sites located in Suffolk County.

Date of Government Version: 09/13/2006  
Date Data Arrived at EDR: 01/11/2007  
Date Made Active in Reports: 02/07/2007  
Number of Days to Update: 27

Source: Suffolk County Department of Health Services  
Telephone: 631-854-2521  
Last EDR Contact: 03/12/2008  
Next Scheduled EDR Contact: 05/26/2008  
Data Release Frequency: Annually

### Storage Tank Database

A listing of underground storage tank sites located in Suffolk County.

Date of Government Version: 09/13/2006  
Date Data Arrived at EDR: 01/11/2007  
Date Made Active in Reports: 02/07/2007  
Number of Days to Update: 27

Source: Suffolk County Department of Health Services  
Telephone: 631-854-2521  
Last EDR Contact: 03/12/2008  
Next Scheduled EDR Contact: 05/26/2008  
Data Release Frequency: Annually

## WESTCHESTER COUNTY:

### Listing of Storage Tanks

A listing of aboveground storage tank sites located in Westchester County.

Date of Government Version: 05/05/2005  
Date Data Arrived at EDR: 05/31/2005  
Date Made Active in Reports: 06/30/2005  
Number of Days to Update: 30

Source: Westchester County Department of Health  
Telephone: 914-813-5161  
Last EDR Contact: 02/25/2008  
Next Scheduled EDR Contact: 05/26/2008  
Data Release Frequency: Varies

### Listing of Storage Tanks

A listing of underground storage tank sites located in Westchester County.

Date of Government Version: 05/05/2005  
Date Data Arrived at EDR: 05/31/2005  
Date Made Active in Reports: 06/30/2005  
Number of Days to Update: 30

Source: Westchester County Department of Health  
Telephone: 914-813-5161  
Last EDR Contact: 02/25/2008  
Next Scheduled EDR Contact: 05/26/2008  
Data Release Frequency: Varies

## OTHER DATABASE(S)

Depending on the geographic area covered by this report, the data provided in these specialty databases may or may not be complete. For example, the existence of wetlands information data in a specific report does not mean that all wetlands in the area covered by the report are included. Moreover, the absence of any reported wetlands information does not necessarily mean that wetlands do not exist in the area covered by the report.

### **CT MANIFEST:** Hazardous Waste Manifest Data

Facility and manifest data. Manifest is a document that lists and tracks hazardous waste from the generator through transporters to a tsd facility.

# GOVERNMENT RECORDS SEARCHED / DATA CURRENCY TRACKING

Date of Government Version: 12/31/2005  
Date Data Arrived at EDR: 06/15/2007  
Date Made Active in Reports: 08/20/2007  
Number of Days to Update: 66

Source: Department of Environmental Protection  
Telephone: 860-424-3375  
Last EDR Contact: 03/14/2008  
Next Scheduled EDR Contact: 06/09/2008  
Data Release Frequency: Annually

## **NJ MANIFEST:** Manifest Information

Hazardous waste manifest information.

Date of Government Version: 09/30/2007  
Date Data Arrived at EDR: 12/04/2007  
Date Made Active in Reports: 12/31/2007  
Number of Days to Update: 27

Source: Department of Environmental Protection  
Telephone: N/A  
Last EDR Contact: 04/03/2008  
Next Scheduled EDR Contact: 06/30/2008  
Data Release Frequency: Annually

## **PA MANIFEST:** Manifest Information

Hazardous waste manifest information.

Date of Government Version: 12/31/2006  
Date Data Arrived at EDR: 12/21/2007  
Date Made Active in Reports: 01/10/2008  
Number of Days to Update: 20

Source: Department of Environmental Protection  
Telephone: N/A  
Last EDR Contact: 03/10/2008  
Next Scheduled EDR Contact: 06/09/2008  
Data Release Frequency: Annually

## **RI MANIFEST:** Manifest information

Hazardous waste manifest information

Date of Government Version: 10/01/2007  
Date Data Arrived at EDR: 11/09/2007  
Date Made Active in Reports: 01/15/2008  
Number of Days to Update: 67

Source: Department of Environmental Management  
Telephone: 401-222-2797  
Last EDR Contact: 03/17/2008  
Next Scheduled EDR Contact: 06/16/2008  
Data Release Frequency: Annually

## **VT MANIFEST:** Hazardous Waste Manifest Data

Hazardous waste manifest information.

Date of Government Version: 03/17/2008  
Date Data Arrived at EDR: 03/26/2008  
Date Made Active in Reports: 04/09/2008  
Number of Days to Update: 14

Source: Department of Environmental Conservation  
Telephone: 802-241-3443  
Last EDR Contact: 02/11/2008  
Next Scheduled EDR Contact: 05/12/2008  
Data Release Frequency: Annually

## **WI MANIFEST:** Manifest Information

Hazardous waste manifest information.

Date of Government Version: 12/31/2006  
Date Data Arrived at EDR: 04/27/2007  
Date Made Active in Reports: 06/08/2007  
Number of Days to Update: 42

Source: Department of Natural Resources  
Telephone: N/A  
Last EDR Contact: 04/07/2008  
Next Scheduled EDR Contact: 07/07/2008  
Data Release Frequency: Annually

**Oil/Gas Pipelines:** This data was obtained by EDR from the USGS in 1994. It is referred to by USGS as GeoData Digital Line Graphs from 1:100,000-Scale Maps. It was extracted from the transportation category including some oil, but primarily gas pipelines.

## **Electric Power Transmission Line Data**

Source: PennWell Corporation

Telephone: (800) 823-6277

This map includes information copyrighted by PennWell Corporation. This information is provided on a best effort basis and PennWell Corporation does not guarantee its accuracy nor warrant its fitness for any particular purpose. Such information has been reprinted with the permission of PennWell.

**Sensitive Receptors:** There are individuals deemed sensitive receptors due to their fragile immune systems and special sensitivity to environmental discharges. These sensitive receptors typically include the elderly, the sick, and children. While the location of all sensitive receptors cannot be determined, EDR indicates those buildings and facilities - schools, daycares, hospitals, medical centers, and nursing homes - where individuals who are sensitive receptors are likely to be located.



# GOVERNMENT RECORDS SEARCHED / DATA CURRENCY TRACKING

## **AHA Hospitals:**

Source: American Hospital Association, Inc.

Telephone: 312-280-5991

The database includes a listing of hospitals based on the American Hospital Association's annual survey of hospitals.

## **Medical Centers: Provider of Services Listing**

Source: Centers for Medicare & Medicaid Services

Telephone: 410-786-3000

A listing of hospitals with Medicare provider number, produced by Centers of Medicare & Medicaid Services, a federal agency within the U.S. Department of Health and Human Services.

## **Nursing Homes**

Source: National Institutes of Health

Telephone: 301-594-6248

Information on Medicare and Medicaid certified nursing homes in the United States.

## **Public Schools**

Source: National Center for Education Statistics

Telephone: 202-502-7300

The National Center for Education Statistics' primary database on elementary and secondary public education in the United States. It is a comprehensive, annual, national statistical database of all public elementary and secondary schools and school districts, which contains data that are comparable across all states.

## **Private Schools**

Source: National Center for Education Statistics

Telephone: 202-502-7300

The National Center for Education Statistics' primary database on private school locations in the United States.

## **Daycare Centers: Day Care Providers**

Source: Department of Health

Telephone: 212-676-2444

**Flood Zone Data:** This data, available in select counties across the country, was obtained by EDR in 1999 from the Federal Emergency Management Agency (FEMA). Data depicts 100-year and 500-year flood zones as defined by FEMA.

**NWI:** National Wetlands Inventory. This data, available in select counties across the country, was obtained by EDR in 2002 and 2005 from the U.S. Fish and Wildlife Service.

## **State Wetlands Data: Freshwater Wetlands**

Source: Department of Environmental Conservation

Telephone: 518-402-8961

## **Scanned Digital USGS 7.5' Topographic Map (DRG)**

Source: United States Geologic Survey

A digital raster graphic (DRG) is a scanned image of a U.S. Geological Survey topographic map. The map images are made by scanning published paper maps on high-resolution scanners. The raster image is georeferenced and fit to the Universal Transverse Mercator (UTM) projection.

## **STREET AND ADDRESS INFORMATION**

© 2008 Tele Atlas North America, Inc. All rights reserved. This material is proprietary and the subject of copyright protection and other intellectual property rights owned by or licensed to Tele Atlas North America, Inc. The use of this material is subject to the terms of a license agreement. You will be held liable for any unauthorized copying or disclosure of this material.

## GEOCHECK<sup>®</sup> - PHYSICAL SETTING SOURCE ADDENDUM

### TARGET PROPERTY ADDRESS

MIDTOWN PLAZA  
285 EAST MAIN STREET  
ROCHESTER, NY 14604

### TARGET PROPERTY COORDINATES

Latitude (North):	43.15652 - 43° 9' 23.5"
Longitude (West):	77.60472 - 77° 36' 17.0"
Universal Transverse Mercator:	Zone 18
UTM X (Meters):	288222.4
UTM Y (Meters):	4781275.0
Elevation:	536 ft. above sea level

### USGS TOPOGRAPHIC MAP

Target Property Map:	43077-B5 ROCHESTER EAST, NY
Most Recent Revision:	1978

West Map:	43077-B6 ROCHESTER WEST, NY
Most Recent Revision:	1994

EDR's GeoCheck Physical Setting Source Addendum is provided to assist the environmental professional in forming an opinion about the impact of potential contaminant migration.

Assessment of the impact of contaminant migration generally has two principle investigative components:

1. Groundwater flow direction, and
2. Groundwater flow velocity.

Groundwater flow direction may be impacted by surface topography, hydrology, hydrogeology, characteristics of the soil, and nearby wells. Groundwater flow velocity is generally impacted by the nature of the geologic strata.

# GEOCHECK® - PHYSICAL SETTING SOURCE SUMMARY

## GROUNDWATER FLOW DIRECTION INFORMATION

Groundwater flow direction for a particular site is best determined by a qualified environmental professional using site-specific well data. If such data is not reasonably ascertainable, it may be necessary to rely on other sources of information, such as surface topographic information, hydrologic information, hydrogeologic data collected on nearby properties, and regional groundwater flow information (from deep aquifers).

## TOPOGRAPHIC INFORMATION

Surface topography may be indicative of the direction of surficial groundwater flow. This information can be used to assist the environmental professional in forming an opinion about the impact of nearby contaminated properties or, should contamination exist on the target property, what downgradient sites might be impacted.

## TARGET PROPERTY TOPOGRAPHY

General Topographic Gradient: General WNW

## SURROUNDING TOPOGRAPHY: ELEVATION PROFILES

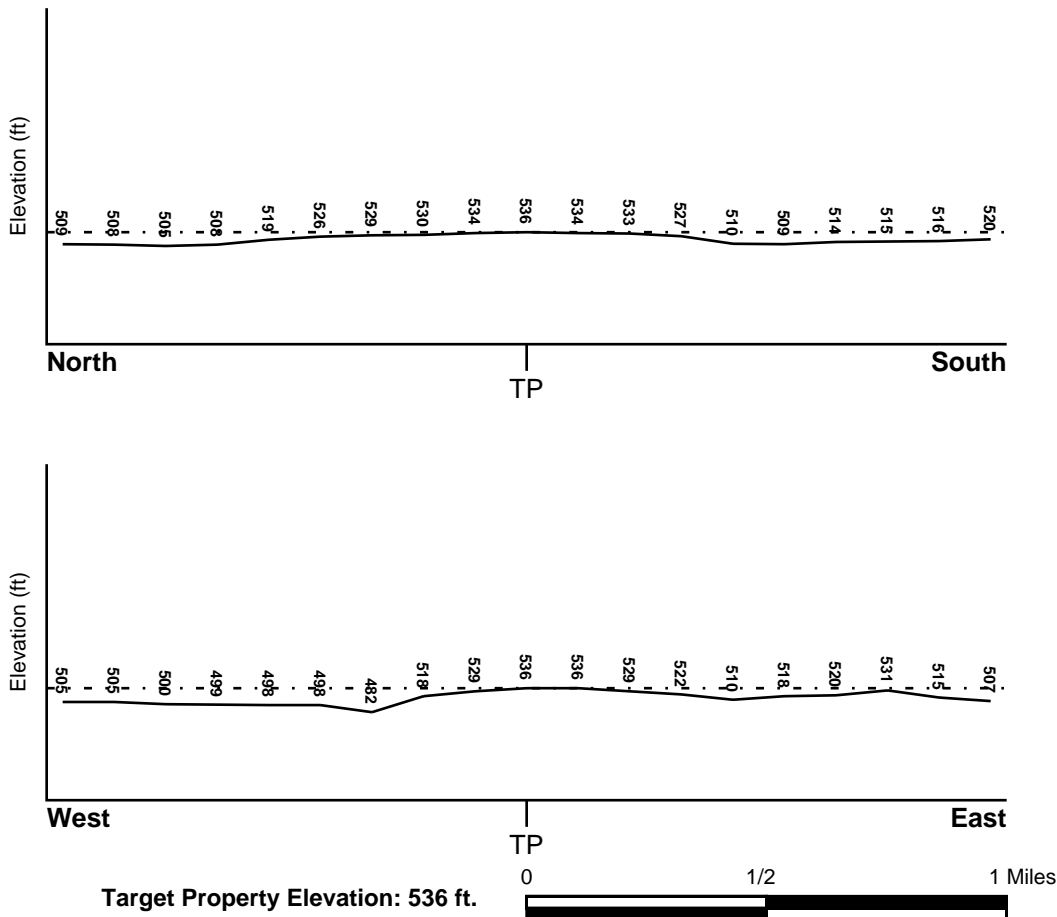

Source: Topography has been determined from the USGS 7.5' Digital Elevation Model and should be evaluated on a relative (not an absolute) basis. Relative elevation information between sites of close proximity should be field verified.

# GEOCHECK® - PHYSICAL SETTING SOURCE SUMMARY

## **HYDROLOGIC INFORMATION**

Surface water can act as a hydrologic barrier to groundwater flow. Such hydrologic information can be used to assist the environmental professional in forming an opinion about the impact of nearby contaminated properties or, should contamination exist on the target property, what downgradient sites might be impacted.

Refer to the Physical Setting Source Map following this summary for hydrologic information (major waterways and bodies of water).

## **FEMA FLOOD ZONE**

<u>Target Property County</u>	<u>FEMA Flood</u>
MONROE, NY	<u>Electronic Data</u>
	YES - refer to the Overview Map and Detail Map

Flood Plain Panel at Target Property: 3604310020B

Additional Panels in search area: 3604310010B

## **NATIONAL WETLAND INVENTORY**

<u>NWI Quad at Target Property</u>	<u>NWI Electronic</u>
ROCHESTER EAST	<u>Data Coverage</u>
	YES - refer to the Overview Map and Detail Map

## **HYDROGEOLOGIC INFORMATION**

Hydrogeologic information obtained by installation of wells on a specific site can often be an indicator of groundwater flow direction in the immediate area. Such hydrogeologic information can be used to assist the environmental professional in forming an opinion about the impact of nearby contaminated properties or, should contamination exist on the target property, what downgradient sites might be impacted.

### ***Site-Specific Hydrogeological Data\*:***

Search Radius:	1.25 miles
Status:	Not found

## **AQUIFLOW®**

Search Radius: 1.000 Mile.

EDR has developed the AQUIFLOW Information System to provide data on the general direction of groundwater flow at specific points. EDR has reviewed reports submitted by environmental professionals to regulatory authorities at select sites and has extracted the date of the report, groundwater flow direction as determined hydrogeologically, and the depth to water table.

<u>MAP ID</u>	<u>LOCATION FROM TP</u>	<u>GENERAL DIRECTION GROUNDWATER FLOW</u>
3	1/4 - 1/2 Mile ENE	E
A5	1/4 - 1/2 Mile NE	NE
A6	1/4 - 1/2 Mile ENE	NNE
7	1/2 - 1 Mile SSE	NNW
8	1/2 - 1 Mile WNW	Not Reported

For additional site information, refer to Physical Setting Source Map Findings.

\* ©1996 Site-specific hydrogeological data gathered by CERCLIS Alerts, Inc., Bainbridge Island, WA. All rights reserved. All of the information and opinions presented are those of the cited EPA report(s), which were completed under a Comprehensive Environmental Response Compensation and Liability Information System (CERCLIS) investigation.

## **GEOCHECK® - PHYSICAL SETTING SOURCE SUMMARY**

### **GROUNDWATER FLOW VELOCITY INFORMATION**

Groundwater flow velocity information for a particular site is best determined by a qualified environmental professional using site specific geologic and soil strata data. If such data are not reasonably ascertainable, it may be necessary to rely on other sources of information, including geologic age identification, rock stratigraphic unit and soil characteristics data collected on nearby properties and regional soil information. In general, contaminant plumes move more quickly through sandy-gravelly types of soils than silty-clayey types of soils.

### **GEOLOGIC INFORMATION IN GENERAL AREA OF TARGET PROPERTY**

Geologic information can be used by the environmental professional in forming an opinion about the relative speed at which contaminant migration may be occurring.

#### **ROCK STRATIGRAPHIC UNIT**

Era:	Paleozoic
System:	Silurian
Series:	Middle Silurian (Niagoaran)
Code:	S2 <i>(decoded above as Era, System &amp; Series)</i>

#### **GEOLOGIC AGE IDENTIFICATION**

Category: Stratified Sequence

Geologic Age and Rock Stratigraphic Unit Source: P.G. Schruben, R.E. Arndt and W.J. Bawiec, Geology of the Conterminous U.S. at 1:2,500,000 Scale - a digital representation of the 1974 P.B. King and H.M. Beikman Map, USGS Digital Data Series DDS - 11 (1994).

# SSURGO SOIL MAP - 2204232.2s

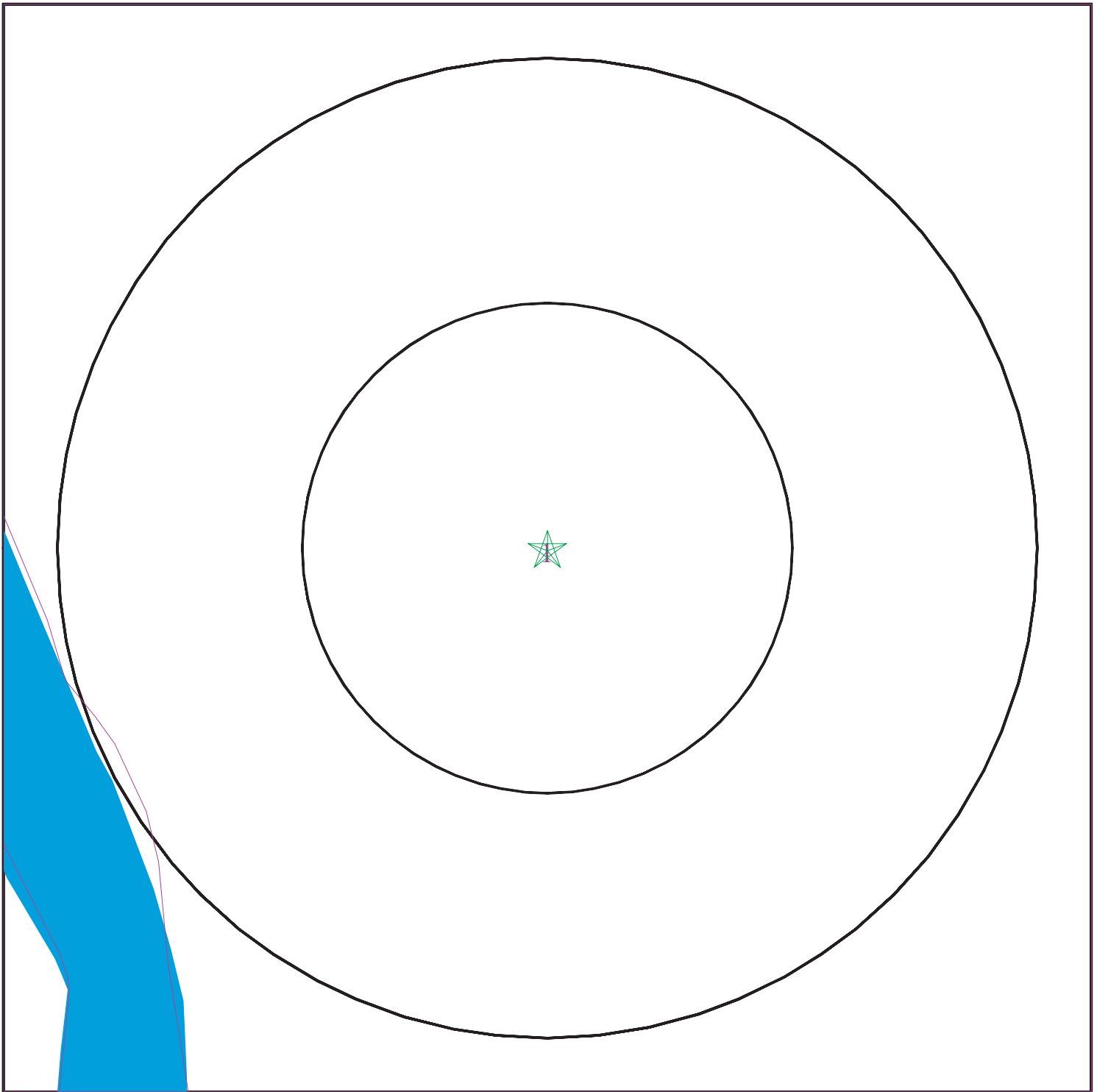

- ★ Target Property
- ∩ SSURGO Soil
- ∩ Water



SITE NAME: Midtown Plaza  
ADDRESS: 285 East Main Street  
Rochester NY 14604  
LAT/LONG: 43.1565 / 77.6047

CLIENT: Liro Kassner  
CONTACT: Marlene Beck  
INQUIRY #: 2204232.2s  
DATE: April 24, 2008 3:49 pm

## GEOCHECK® - PHYSICAL SETTING SOURCE SUMMARY

### DOMINANT SOIL COMPOSITION IN GENERAL AREA OF TARGET PROPERTY

The U.S. Department of Agriculture's (USDA) Soil Conservation Service (SCS) leads the National Cooperative Soil Survey (NCSS) and is responsible for collecting, storing, maintaining and distributing soil survey information for privately owned lands in the United States. A soil map in a soil survey is a representation of soil patterns in a landscape. The following information is based on Soil Conservation Service SSURGO data.

---

#### Soil Map ID: 1

Soil Component Name: Urban land

Soil Surface Texture:  
Hydrologic Group: Not reported

Soil Drainage Class:  
Hydric Status: Unknown

Corrosion Potential - Uncoated Steel: Not Reported

Depth to Bedrock Min: > 0 inches

Depth to Watertable Min: > 0 inches

No Layer Information available.

---

#### Soil Map ID: 2

Soil Component Name: Water

Soil Surface Texture:  
Hydrologic Group: Not reported

Soil Drainage Class:  
Hydric Status: Unknown

Corrosion Potential - Uncoated Steel: Not Reported

Depth to Bedrock Min: > 0 inches

Depth to Watertable Min: > 0 inches

No Layer Information available.

---

### LOCAL / REGIONAL WATER AGENCY RECORDS

EDR Local/Regional Water Agency records provide water well information to assist the environmental professional in assessing sources that may impact ground water flow direction, and in forming an opinion about the impact of contaminant migration on nearby drinking water wells.

# GEOCHECK® - PHYSICAL SETTING SOURCE SUMMARY

## WELL SEARCH DISTANCE INFORMATION

<u>DATABASE</u>	<u>SEARCH DISTANCE (miles)</u>
Federal USGS	1.000
Federal FRDS PWS	Nearest PWS within 1 mile
State Database	1.000

## **FEDERAL USGS WELL INFORMATION**

<u>MAP ID</u>	<u>WELL ID</u>	<u>LOCATION FROM TP</u>
1	USGS2230381	0 - 1/8 Mile NW
2	USGS2230422	1/4 - 1/2 Mile North
9	USGS2230266	1/2 - 1 Mile North

## **FEDERAL FRDS PUBLIC WATER SUPPLY SYSTEM INFORMATION**

<u>MAP ID</u>	<u>WELL ID</u>	<u>LOCATION FROM TP</u>
4	NY0001617	1/4 - 1/2 Mile North

Note: PWS System location is not always the same as well location.

## **STATE DATABASE WELL INFORMATION**

<u>MAP ID</u>	<u>WELL ID</u>	<u>LOCATION FROM TP</u>
No Wells Found		



# PHYSICAL SETTING SOURCE MAP - 2204232.2s

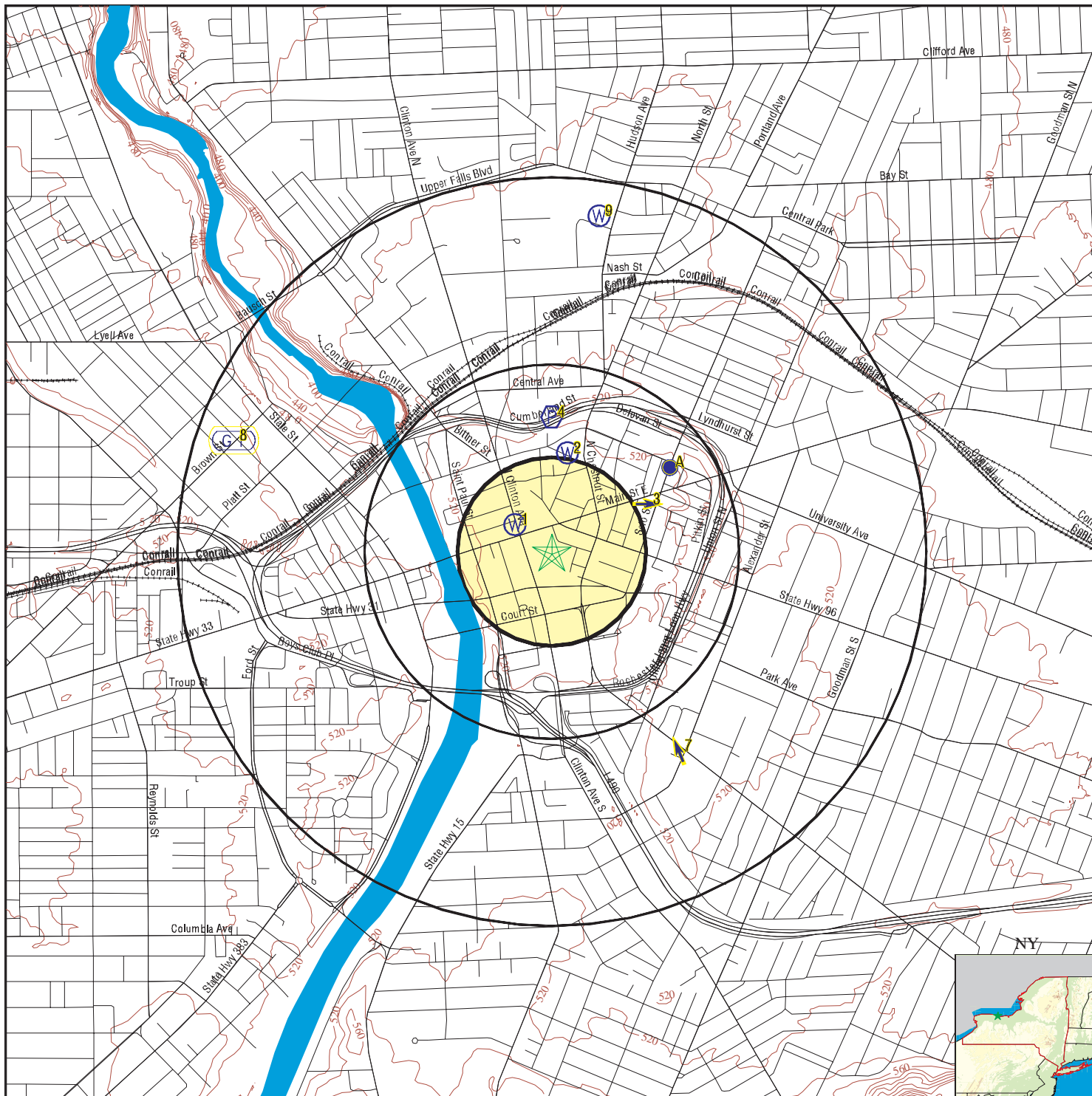

- County Boundary
- Major Roads
- Contour Lines
- Earthquake epicenter, Richter 5 or greater
- Water Wells
- Public Water Supply Wells
- Cluster of Multiple Icons

- Groundwater Flow Direction
- Indeterminate Groundwater Flow at Location
- Groundwater Flow Varies at Location
- Closest Hydrogeological Data
- Oil, gas or related wells

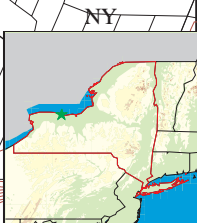
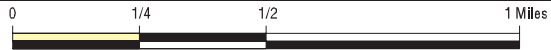

SITE NAME: Midtown Plaza  
 ADDRESS: 285 East Main Street  
 Rochester NY 14604  
 LAT/LONG: 43.1565 / 77.6047

CLIENT: Liro Kassner  
 CONTACT: Marlene Beck  
 INQUIRY #: 2204232.2s  
 DATE: April 24, 2008 3:49 pm

# GEOCHECK® - PHYSICAL SETTING SOURCE MAP FINDINGS

Map ID  
Direction  
Distance  
Elevation

Database      EDR ID Number

**1**  
**NW**  
**0 - 1/8 Mile**  
**Lower**      **FED USGS**      **USGS2230381**

Agency cd:	USGS	Site no:	430927077362501
Site name:	MO15391		
Latitude:	430927		
Longitude:	0773625	Dec lat:	43.15756228
Dec lon:	-77.60666759	Coor meth:	M
Coor accr:	T	Latlong datum:	NAD27
Dec latlong datum:	NAD83	District:	36
State:	36	County:	055
Country:	US	Land net:	Not Reported
Location map:	ROCHESTER E I-10-2	Map scale:	125000
Altitude:	527.00		
Altitude method:	Interpolated from topographic map		
Altitude accuracy:	5.0		
Altitude datum:	National Geodetic Vertical Datum of 1929		
Hydrologic:	Lower Genesee. New York. Area = 1070 sq.mi.		
Topographic:	Not Reported		
Site type:	Ground-water other than Spring	Date construction:	19340101
Date inventoried:	Not Reported	Mean greenwich time offset:	EST
Local standard time flag:	N		
Type of ground water site:	Single well, other than collector or Ranney type		
Aquifer Type:	Not Reported		
Aquifer:	SILURIAN, MIDDLE		
Well depth:	375	Hole depth:	Not Reported
Source of depth data:	Not Reported		
Project number:	GEN.R.B.		
Real time data flag:	Not Reported	Daily flow data begin date:	Not Reported
Daily flow data end date:	Not Reported	Daily flow data count:	Not Reported
Peak flow data begin date:	Not Reported	Peak flow data end date:	Not Reported
Peak flow data count:	Not Reported	Water quality data begin date:	Not Reported
Water quality data end date:	Not Reported	Water quality data count:	Not Reported
Ground water data begin date:	Not Reported	Ground water data end date:	Not Reported
Ground water data count:	Not Reported		

Ground-water levels, Number of Measurements: 0

**2**  
**North**  
**1/4 - 1/2 Mile**  
**Lower**      **FED USGS**      **USGS2230422**

Agency cd:	USGS	Site no:	430937077361501
Site name:	MO 2127		
Latitude:	430937		
Longitude:	0773615	Dec lat:	43.16034006
Dec lon:	-77.60388974	Coor meth:	M
Coor accr:	T	Latlong datum:	NAD27
Dec latlong datum:	NAD83	District:	36
State:	36	County:	055
Country:	US	Land net:	Not Reported
Location map:	ROCHESTER E I-10-2	Map scale:	Not Reported

## GEOCHECK® - PHYSICAL SETTING SOURCE MAP FINDINGS

Altitude: 525.00  
 Altitude method: Interpolated from topographic map  
 Altitude accuracy: 10  
 Altitude datum: National Geodetic Vertical Datum of 1929  
 Hydrologic: Lower Genesee. New York. Area = 1070 sq.mi.  
 Topographic: Not Reported  
 Site type: Ground-water other than Spring      Date construction: 19000101  
 Date inventoried: Not Reported      Mean greenwich time offset: EST  
 Local standard time flag: N  
 Type of ground water site: Single well, other than collector or Ranney type  
 Aquifer Type: Not Reported  
 Aquifer: LOCKPORT DOLOMITE  
 Well depth: 35.0      Hole depth: Not Reported  
 Source of depth data: Not Reported  
 Project number: Not Reported  
 Real time data flag: Not Reported      Daily flow data begin date: Not Reported  
 Daily flow data end date: Not Reported      Daily flow data count: Not Reported  
 Peak flow data begin date: Not Reported      Peak flow data end date: Not Reported  
 Peak flow data count: Not Reported      Water quality data begin date: Not Reported  
 Water quality data end date: Not Reported      Water quality data count: Not Reported  
 Ground water data begin date: Not Reported      Ground water data end date: Not Reported  
 Ground water data count: Not Reported

Ground-water levels, Number of Measurements: 0

**3**  
**ENE**  
**1/4 - 1/2 Mile**  
**Lower**

Site ID:	9105502		
Groundwater Flow:	E	<b>AQUIFLOW</b>	<b>43548</b>
Shallowest Water Table Depth:	7.00		
Deepest Water Table Depth:	11.88		
Average Water Table Depth:	Not Reported		
Date:	09/12/1991		

**4**  
**North**  
**1/4 - 1/2 Mile**  
**Lower**

**FRDS PWS      NY0001617**

PWS ID:	NY0001617	PWS Status:	Active
Date Initiated:	Not Reported	Date Deactivated:	Not Reported
PWS Name:	CAMP GORHAM DARTS LAKE EAGLE BAY, NY 13331		

Addressee / Facility: System Owner/Responsible Party  
 FISHER BARBARA W  
 YMCA ROCHESTER  
 444 EAST MAIN STREET  
 ROCHESTER, NY 14604

Facility Latitude:	43 09 42	Facility Longitude:	077 36 18
City Served:	WEBB (T)		
Treatment Class	Not Reported	Population:	Not Reported

Violations information not reported.

## GEOCHECK® - PHYSICAL SETTING SOURCE MAP FINDINGS

Map ID  
Direction  
Distance  
Elevation

Database      EDR ID Number

<b>A5</b> <b>NE</b> <b>1/4 - 1/2 Mile</b> <b>Lower</b>	Site ID: 9113243 Groundwater Flow: NE Shallowest Water Table Depth: 6.13 Deepest Water Table Depth: 11.67 Average Water Table Depth: Not Reported Date: 09/10/1993	<b>AQUIFLOW</b>	<b>43477</b>
-----------------------------------------------------------------	-----------------------------------------------------------------------------------------------------------------------------------------------------------------------------------	-----------------	--------------

<b>A6</b> <b>ENE</b> <b>1/4 - 1/2 Mile</b> <b>Lower</b>	Site ID: 9009284 Groundwater Flow: NNE Shallowest Water Table Depth: 6.61 Deepest Water Table Depth: 11.78 Average Water Table Depth: Not Reported Date: 11/03/1994	<b>AQUIFLOW</b>	<b>45198</b>
------------------------------------------------------------------	------------------------------------------------------------------------------------------------------------------------------------------------------------------------------------	-----------------	--------------

<b>7</b> <b>SSE</b> <b>1/2 - 1 Mile</b> <b>Lower</b>	Site ID: 8911512 Groundwater Flow: NNW Shallowest Water Table Depth: 9.83 Deepest Water Table Depth: 10.85 Average Water Table Depth: Not Reported Date: 01/08/1998	<b>AQUIFLOW</b>	<b>45080</b>
---------------------------------------------------------------	------------------------------------------------------------------------------------------------------------------------------------------------------------------------------------	-----------------	--------------

<b>8</b> <b>WNW</b> <b>1/2 - 1 Mile</b> <b>Lower</b>	Site ID: 8401095 Groundwater Flow: Not Reported Shallowest Water Table Depth: 10.65 Deepest Water Table Depth: 13.78 Average Water Table Depth: Not Reported Date: 01/29/1985	<b>AQUIFLOW</b>	<b>43247</b>
---------------------------------------------------------------	----------------------------------------------------------------------------------------------------------------------------------------------------------------------------------------------	-----------------	--------------

<b>9</b> <b>North</b> <b>1/2 - 1 Mile</b> <b>Lower</b>		<b>FED USGS</b>	<b>USGS2230266</b>
-----------------------------------------------------------------	--	-----------------	--------------------

Agency cd:	USGS	Site no:	431010077360901
Site name:	MO 2130		
Latitude:	431010		
Longitude:	0773609	Dec lat:	43.1695067
Dec lon:	-77.60222309	Coor meth:	M
Coor accr:	T	Latlong datum:	NAD27
Dec latlong datum:	NAD83	District:	36
State:	36	County:	055
Country:	US	Land net:	Not Reported
Location map:	ROCHESTER E I-10-2	Map scale:	Not Reported
Altitude:	510.00		
Altitude method:	Interpolated from topographic map		
Altitude accuracy:	10		
Altitude datum:	National Geodetic Vertical Datum of 1929		
Hydrologic:	IrondequoitNinemile. New York. Area = 708 sq.mi.		
Topographic:	Not Reported		
Site type:	Ground-water other than Spring	Date construction:	19000101
Date inventoried:	Not Reported	Mean greenwich time offset:	EST

## GEOCHECK® - PHYSICAL SETTING SOURCE MAP FINDINGS

Local standard time flag:	N		
Type of ground water site:	Single well, other than collector or Ranney type		
Aquifer Type:	Not Reported		
Aquifer:	SILURIAN, MIDDLE		
Well depth:	52.0	Hole depth:	Not Reported
Source of depth data:	Not Reported		
Project number:	Not Reported		
Real time data flag:	Not Reported	Daily flow data begin date:	Not Reported
Daily flow data end date:	Not Reported	Daily flow data count:	Not Reported
Peak flow data begin date:	Not Reported	Peak flow data end date:	Not Reported
Peak flow data count:	Not Reported	Water quality data begin date:	Not Reported
Water quality data end date:	Not Reported	Water quality data count:	Not Reported
Ground water data begin date:	Not Reported	Ground water data end date:	Not Reported
Ground water data count:	Not Reported		

Ground-water levels, Number of Measurements: 0

# GEOCHECK® - PHYSICAL SETTING SOURCE MAP FINDINGS RADON

## AREA RADON INFORMATION

Federal EPA Radon Zone for MONROE County: 2

- Note: Zone 1 indoor average level > 4 pCi/L.  
 : Zone 2 indoor average level  $\geq$  2 pCi/L and  $\leq$  4 pCi/L.  
 : Zone 3 indoor average level < 2 pCi/L.

Federal Area Radon Information for MONROE COUNTY, NY

Number of sites tested: 582

Area	Average Activity	% <4 pCi/L	% 4-20 pCi/L	% >20 pCi/L
Living Area	0.930 pCi/L	94%	6%	1%
Basement	1.440 pCi/L	92%	7%	1%

# PHYSICAL SETTING SOURCE RECORDS SEARCHED

## TOPOGRAPHIC INFORMATION

### **USGS 7.5' Digital Elevation Model (DEM)**

Source: United States Geologic Survey

EDR acquired the USGS 7.5' Digital Elevation Model in 2002 and updated it in 2006. The 7.5 minute DEM corresponds to the USGS 1:24,000- and 1:25,000-scale topographic quadrangle maps. The DEM provides elevation data with consistent elevation units and projection.

### **Scanned Digital USGS 7.5' Topographic Map (DRG)**

Source: United States Geologic Survey

A digital raster graphic (DRG) is a scanned image of a U.S. Geological Survey topographic map. The map images are made by scanning published paper maps on high-resolution scanners. The raster image is georeferenced and fit to the Universal Transverse Mercator (UTM) projection.

## HYDROLOGIC INFORMATION

**Flood Zone Data:** This data, available in select counties across the country, was obtained by EDR in 1999 from the Federal Emergency Management Agency (FEMA). Data depicts 100-year and 500-year flood zones as defined by FEMA.

**NWI:** National Wetlands Inventory. This data, available in select counties across the country, was obtained by EDR in 2002 and 2005 from the U.S. Fish and Wildlife Service.

### **State Wetlands Data: Freshwater Wetlands**

Source: Department of Environmental Conservation

Telephone: 518-402-8961

## HYDROGEOLOGIC INFORMATION

### **AQUIFLOW<sup>R</sup> Information System**

Source: EDR proprietary database of groundwater flow information

EDR has developed the AQUIFLOW Information System (AIS) to provide data on the general direction of groundwater flow at specific points. EDR has reviewed reports submitted to regulatory authorities at select sites and has extracted the date of the report, hydrogeologically determined groundwater flow direction and depth to water table information.

## GEOLOGIC INFORMATION

### **Geologic Age and Rock Stratigraphic Unit**

Source: P.G. Schruben, R.E. Arndt and W.J. Bawiec, Geology of the Conterminous U.S. at 1:2,500,000 Scale - A digital representation of the 1974 P.B. King and H.M. Beikman Map, USGS Digital Data Series DDS - 11 (1994).

### **STATSGO: State Soil Geographic Database**

Source: Department of Agriculture, Natural Resources Conservation Services

The U.S. Department of Agriculture's (USDA) Natural Resources Conservation Service (NRCS) leads the national Conservation Soil Survey (NCSS) and is responsible for collecting, storing, maintaining and distributing soil survey information for privately owned lands in the United States. A soil map in a soil survey is a representation of soil patterns in a landscape. Soil maps for STATSGO are compiled by generalizing more detailed (SSURGO) soil survey maps.

### **SSURGO: Soil Survey Geographic Database**

Source: Department of Agriculture, Natural Resources Conservation Services (NRCS)

Telephone: 800-672-5559

SSURGO is the most detailed level of mapping done by the Natural Resources Conservation Services, mapping scales generally range from 1:12,000 to 1:63,360. Field mapping methods using national standards are used to construct the soil maps in the Soil Survey Geographic (SSURGO) database. SSURGO digitizing duplicates the original soil survey maps. This level of mapping is designed for use by landowners, townships and county natural resource planning and management.

# PHYSICAL SETTING SOURCE RECORDS SEARCHED

## LOCAL / REGIONAL WATER AGENCY RECORDS

### FEDERAL WATER WELLS

#### **PWS:** Public Water Systems

Source: EPA/Office of Drinking Water

Telephone: 202-564-3750

Public Water System data from the Federal Reporting Data System. A PWS is any water system which provides water to at least 25 people for at least 60 days annually. PWSs provide water from wells, rivers and other sources.

#### **PWS ENF:** Public Water Systems Violation and Enforcement Data

Source: EPA/Office of Drinking Water

Telephone: 202-564-3750

Violation and Enforcement data for Public Water Systems from the Safe Drinking Water Information System (SDWIS) after August 1995. Prior to August 1995, the data came from the Federal Reporting Data System (FRDS).

#### **USGS Water Wells:** USGS National Water Inventory System (NWIS)

This database contains descriptive information on sites where the USGS collects or has collected data on surface water and/or groundwater. The groundwater data includes information on wells, springs, and other sources of groundwater.

### STATE RECORDS

#### **New York Public Water Wells**

Source: New York Department of Health

Telephone: 518-458-6731

## OTHER STATE DATABASE INFORMATION

#### **Oil and Gas Well Database**

Department of Environmental Conservation

Telephone: 518-402-8056

These files contain records, in the database, of wells that have been drilled.

### RADON

#### **State Database: NY Radon**

Source: Department of Health

Telephone: 518-402-7556

Radon Test Results

#### **Area Radon Information**

Source: USGS

Telephone: 703-356-4020

The National Radon Database has been developed by the U.S. Environmental Protection Agency (USEPA) and is a compilation of the EPA/State Residential Radon Survey and the National Residential Radon Survey. The study covers the years 1986 - 1992. Where necessary data has been supplemented by information collected at private sources such as universities and research institutions.

#### **EPA Radon Zones**

Source: EPA

Telephone: 703-356-4020

Sections 307 & 309 of IRAA directed EPA to list and identify areas of U.S. with the potential for elevated indoor radon levels.

### OTHER

#### **Airport Landing Facilities:** Private and public use landing facilities

Source: Federal Aviation Administration, 800-457-6656

#### **Epicenters:** World earthquake epicenters, Richter 5 or greater

Source: Department of Commerce, National Oceanic and Atmospheric Administration



# PHYSICAL SETTING SOURCE RECORDS SEARCHED

## STREET AND ADDRESS INFORMATION

© 2008 Tele Atlas North America, Inc. All rights reserved. This material is proprietary and the subject of copyright protection and other intellectual property rights owned by or licensed to Tele Atlas North America, Inc. The use of this material is subject to the terms of a license agreement. You will be held liable for any unauthorized copying or disclosure of this material.

***ATTACHMENT #2  
HISTORICAL RECORDS***

**Description:**

Sanborn Maps

Aerial Photographs

Topographic Maps

City Directory Abstract



# Certified Sanborn® Map Report



Sanborn® Library search results  
Certification # 6B17-42DC-8293

**Midtown Plaza  
285 East Main Street  
Rochester, NY 14604**

**Inquiry Number 2204232.3s**

**April 25, 2008**



## **The Standard in Environmental Risk Information**

440 Wheelers Farms Rd  
Milford, Connecticut 06461

### **Nationwide Customer Service**

Telephone: 1-800-352-0050  
Fax: 1-800-231-6802  
Internet: [www.edrnet.com](http://www.edrnet.com)

# Certified Sanborn® Map Report

4/25/08

**Site Name:**

Midtown Plaza  
285 East Main Street  
Rochester, NY 14604

**Client Name:**

Liro Kassner  
690 Delaware Avenue  
Buffalo, NY 14209



**EDR**® Environmental  
Data Resources Inc

EDR Inquiry # 2204232.3s

Contact: Marlene Beck

The complete Sanborn Library collection has been searched by EDR, and fire insurance maps covering the target property location provided by Liro Kassner were identified for the years listed below. The certified Sanborn Library search results in this report can be authenticated by visiting [www.edrnet.com/sanborn](http://www.edrnet.com/sanborn) and entering the certification number. Only Environmental Data Resources Inc. (EDR) is authorized to grant rights for commercial reproduction of maps by Sanborn Library LLC, the copyright holder for the collection.

## Certified Sanborn Results:

**Site Name:** Midtown Plaza  
**Address:** 285 East Main Street  
**City, State, Zip:** Rochester, NY 14604  
**Cross Street:**  
**P.O. #** NA  
**Project:** NA  
**Certification #** 6B17-42DC-8293



Sanborn® Library search results  
Certification # 6B17-42DC-8293

### Maps Identified - Number of maps indicated within "( )"

1971 (2)  
1950 (2)  
1938 (2)  
1912 (1)  
1892 (1)

Total Maps: 8

The Sanborn Library includes more than 1.2 million Sanborn fire insurance maps, which track historical property usage in approximately 12,000 American cities and towns. Collections searched:

- Library of Congress
- University Publications of America
- EDR Private Collection

### Limited Permission To Make Copies

Liro Kassner (the client) is permitted to make up to THREE photocopies of this Sanborn Map transmittal and each fire insurance map accompanying this report solely for the limited use of its customer. No one other than the client is authorized to make copies. Upon request made directly to an EDR Account Executive, the client may be permitted to make a limited number of additional photocopies. This permission is conditioned upon compliance by the client, its customer and their agents with EDR's copyright policy; a copy of which is available upon request.

### Disclaimer - Copyright and Trademark notice

This Report contains certain information obtained from a variety of public and other sources reasonably available to Environmental Data Resources, Inc. It cannot be concluded from this Report that coverage information for the target and surrounding properties does not exist from other sources. NO WARRANTY EXPRESSED OR IMPLIED, IS MADE WHATSOEVER IN CONNECTION WITH THIS REPORT. ENVIRONMENTAL DATA RESOURCES, INC. SPECIFICALLY DISCLAIMS THE MAKING OF ANY SUCH WARRANTIES, INCLUDING WITHOUT LIMITATION, MERCHANTABILITY OR FITNESS FOR A PARTICULAR USE OR PURPOSE. ALL RISK IS ASSUMED BY THE USER. IN NO EVENT SHALL ENVIRONMENTAL DATA RESOURCES, INC. BE LIABLE TO ANYONE, WHETHER ARISING OUT OF ERRORS OR OMISSIONS, NEGLIGENCE, ACCIDENT OR ANY OTHER CAUSE, FOR ANY LOSS OF DAMAGE, INCLUDING, WITHOUT LIMITATION, SPECIAL, INCIDENTAL CONSEQUENTIAL, OR EXEMPLARY DAMAGES. ANY LIABILITY ON THE PART OF ENVIRONMENTAL DATA RESOURCES, INC. IS STRICTLY LIMITED TO A REFUND OF THE AMOUNT PAID FOR THIS REPORT. Purchaser accepts this Report "AS IS". Any analyses, estimates, ratings, environmental risk levels or risk codes provided in this Report are provided for illustrative purposes only, and are not intended to provide, nor should they be interpreted as providing any facts regarding, or prediction or forecast of, any environmental risk for any property. Only a Phase I Environmental Site Assessment performed by an environmental professional can provide information regarding the environmental risk for any property. Additionally, the information provided in this Report is not to be construed as legal advice.

Copyright 2008 by Environmental Data Resources, Inc. All rights reserved. Reproduction in any media or format, in whole or in part, of any report or map of Environmental Data Resources, Inc., or its affiliates, is prohibited without prior written permission.

EDR and its logos (including Sanborn and Sanborn Map) are trademarks of Environmental Data Resources, Inc. or its affiliates. All other trademarks used herein are the property of their respective owners.

107 5 E E

Volume One

ROCHESTER, N.Y.

E. MAIN

S. CLINTON

CORTLAND

ELM

EUCLID

ELM PARK

ELM

CHESTNUT

TEMPLE

COURT

EAST STILLSON ST.

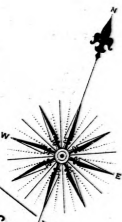

The certified Sanborn Library search results in this report can be authenticated by visiting www.edrnet.com/sanborn and entering the certification number. Only Environmental Data Resources Inc. (EDR) is authorized to grant rights for commercial reproduction of maps by The Sanborn Library LLC, the copyright holder for the collection.

6B17-42DC-8293

Certification #

Scale of Feet

Site Name: Midtown Plaza  
Address: 285 East Main Street  
City, ST, ZIP: Rochester NY 14604  
Client: Liro Kassner  
EDR Inquiry: 2204232.3s  
Order Date: 4/25/2008 7:51:43 AM  
Certification #: 6B17-42DC-8293

Copyright: 1892



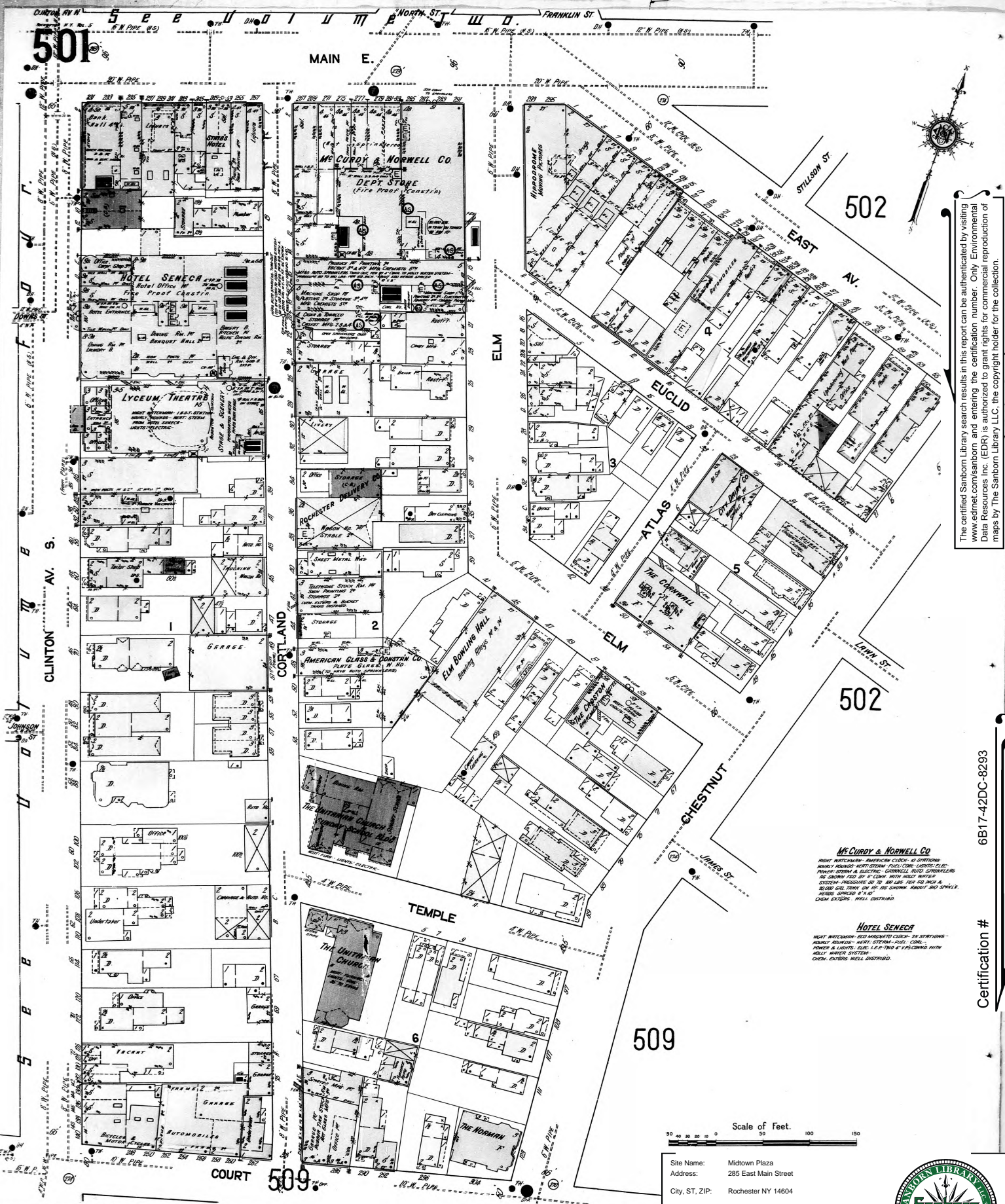

The certified Sanborn Library search results in this report can be authenticated by visiting [www.edrnet.com/sanborn](http://www.edrnet.com/sanborn) and entering the certification number. Only Environmental Data Resources Inc. (EDR) is authorized to grant rights for commercial reproduction of maps by The Sanborn Library LLC, the copyright holder for the collection.

**McCURDY & NORWELL CO**  
 NIGHT WATCHMAN - AMERICAN CLOCK - 10 STATIONS  
 POWER ROOMS - WEST STAIR - FULL CODE LIGHTS - ELK  
 POWER ROOM & ELECTRIC - CORNWELL ROAD - CORNWELL  
 AS SHOWN FFD 3" x 4" CORN WITH HOLEY WATER  
 SYSTEM - INSULATED 10" DIAM. FOR GAS AND  
 BLDG GAS TRUNK ON SP. AS SHOWN ABOUT 300 SPACER  
 HOLEY SPRING # 3 1/2"  
 CHIM. EXTERS. WELL DISTRIED.

**HOTEL SENECA**  
 NIGHT WATCHMAN - AMERICAN CLOCK - 24 STATIONS  
 POWER ROOMS - WEST STAIR - FULL CODE LIGHTS - ELK  
 POWER ROOM & ELECTRIC - CORNWELL ROAD - CORNWELL  
 AS SHOWN FFD 3" x 4" CORN WITH HOLEY WATER  
 SYSTEM - INSULATED 10" DIAM. FOR GAS AND  
 BLDG GAS TRUNK ON SP. AS SHOWN ABOUT 300 SPACER  
 HOLEY SPRING # 3 1/2"  
 CHIM. EXTERS. WELL DISTRIED.

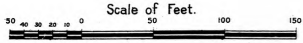

Site Name: Midtown Plaza  
 Address: 285 East Main Street  
 City, ST, ZIP: Rochester NY 14604  
 Client: Liro Kassner  
 EDR Inquiry: 2204232.3s  
 Order Date: 4/25/2008 7:51:43 AM  
 Certification #: 6B17-42DC-8293

Copyright: 1912



6B17-42DC-8293

Certification #

SEE VOLUME TWO



The certified Sanborn Library search results in this report can be authenticated by visiting [www.edrnet.com/sanborn](http://www.edrnet.com/sanborn) and entering the certification number. Only Environmental Data Resources Inc. (EDR) is authorized to grant rights for commercial reproduction of maps by The Sanborn Library LLC, the copyright holder for the collection.

Site Name: Midtown Plaza  
 Address: 285 East Main Street  
 City, ST, ZIP: Rochester NY 14604  
 Client: Liro Kassner  
 EDR Inquiry: 2204232.3s  
 Order Date: 4/25/2008 7:51:43 AM  
 Certification # 6B17-42DC-8293

Copyright: 1938

6B17-42DC-8293

Certification #





The certified Sanborn Library search results in this report can be authenticated by visiting [www.edrnet.com/sanborn](http://www.edrnet.com/sanborn) and entering the certification number. Only Environmental Data Resources Inc. (EDR) is authorized to grant rights for commercial reproduction of maps by The Sanborn Library LLC, the copyright holder for the collection.

Certification #

6B17-42DC-8293

Site Name: Midtown Plaza  
Address: 285 East Main Street  
City, ST, ZIP: Rochester NY 14604  
Client: Liro Kassner  
EDR Inquiry: 2204232.3s  
Order Date: 4/25/2008 7:51:43 AM  
Certification # 6B17-42DC-8293

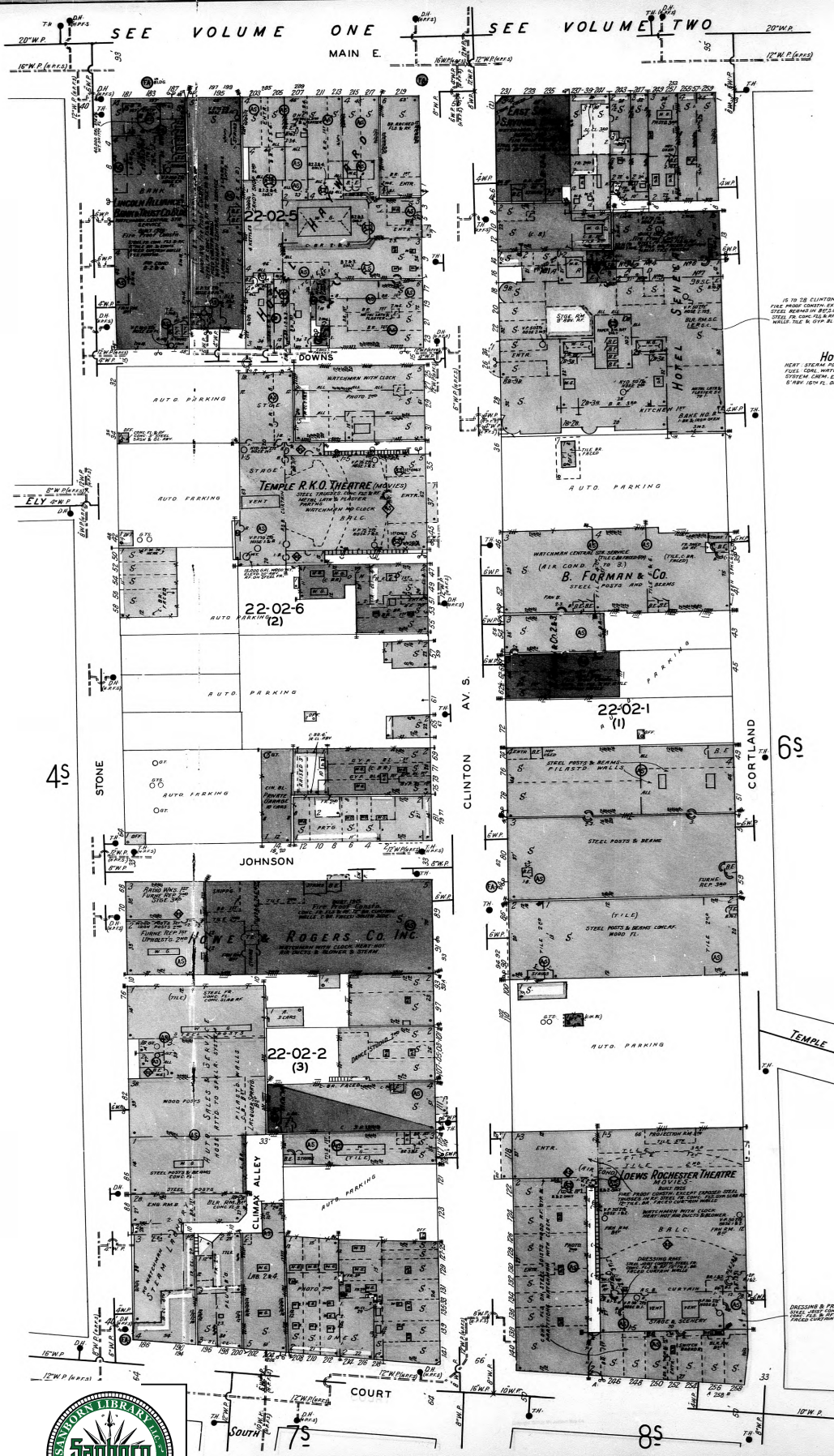

16 TO 28 CLINTON AV. S.  
FIRE PUMP SOUTH EXCEPT BARRED  
STEEL BEAMS IN BRICK BASE BUILDING  
STEEL FR. CONG. FL. BY 10' 0" 0" CURTAIN  
WALLS TIE & STEEL FR. HANGING

**HOTEL SENECA**  
HEAVY STEEL BEAMER FLOOR 15' 6" IN WATER.  
FUEL OIL, WATERMAIN, STATIONARY FIRE RESERVOIR  
STEEL FR. CONG. FL. BY 10' 0" 0" CURTAIN  
WALLS TIE & STEEL FR. HANGING

DRESSING & PROPERTY HALL  
STEEL FR. CONG. FL. BY 10' 0" 0" CURTAIN  
WALLS TIE & STEEL FR. HANGING





ROCHESTER, NY VOL. 15  
**6S**  
 (501 VOL. 5)  
 NY... 122

The certified Sanborn Library search results in this report can be authenticated by visiting [www.edrnet.com/sanborn](http://www.edrnet.com/sanborn) and entering the certification number. Only Environmental Data Resources Inc. (EDR) is authorized to grant rights for commercial reproduction of maps by The Sanborn Library LLC, the copyright holder for the collection.

Site Name: Midtown Plaza  
 Address: 285 East Main Street  
 City, ST, ZIP: Rochester NY 14604  
 Client: Liro Kassner  
 EDR Inquiry: 2204232.3s  
 Order Date: 4/25/2008 7:51:43 AM  
 Certification # 6B17-42DC-8293

Copyright: 1950



6B17-42DC-8293

Certification #

(632)  
ROCHESTER, N.Y. Vol. 15  
**5S**  
(378 VOL. 4)  
(501 VOL. 5)



The certified Sanborn Library search results in this report can be authenticated by visiting [www.edrnet.com/sanborn](http://www.edrnet.com/sanborn) and entering the certification number. Only Environmental Data Resources Inc. (EDR) is authorized to grant rights for commercial reproduction of maps by The Sanborn Library LLC, the copyright holder for the collection.

Certification # 6B17-42DC-8293

Site Name: Midtown Plaza  
Address: 285 East Main Street  
City, ST, ZIP: Rochester NY 14604  
Client: Liro Kassner  
EDR Inquiry: 2204232.3s  
Order Date: 4/25/2008 7:51:43 AM  
Certification # 6B17-42DC-8293



Copyright: 1950

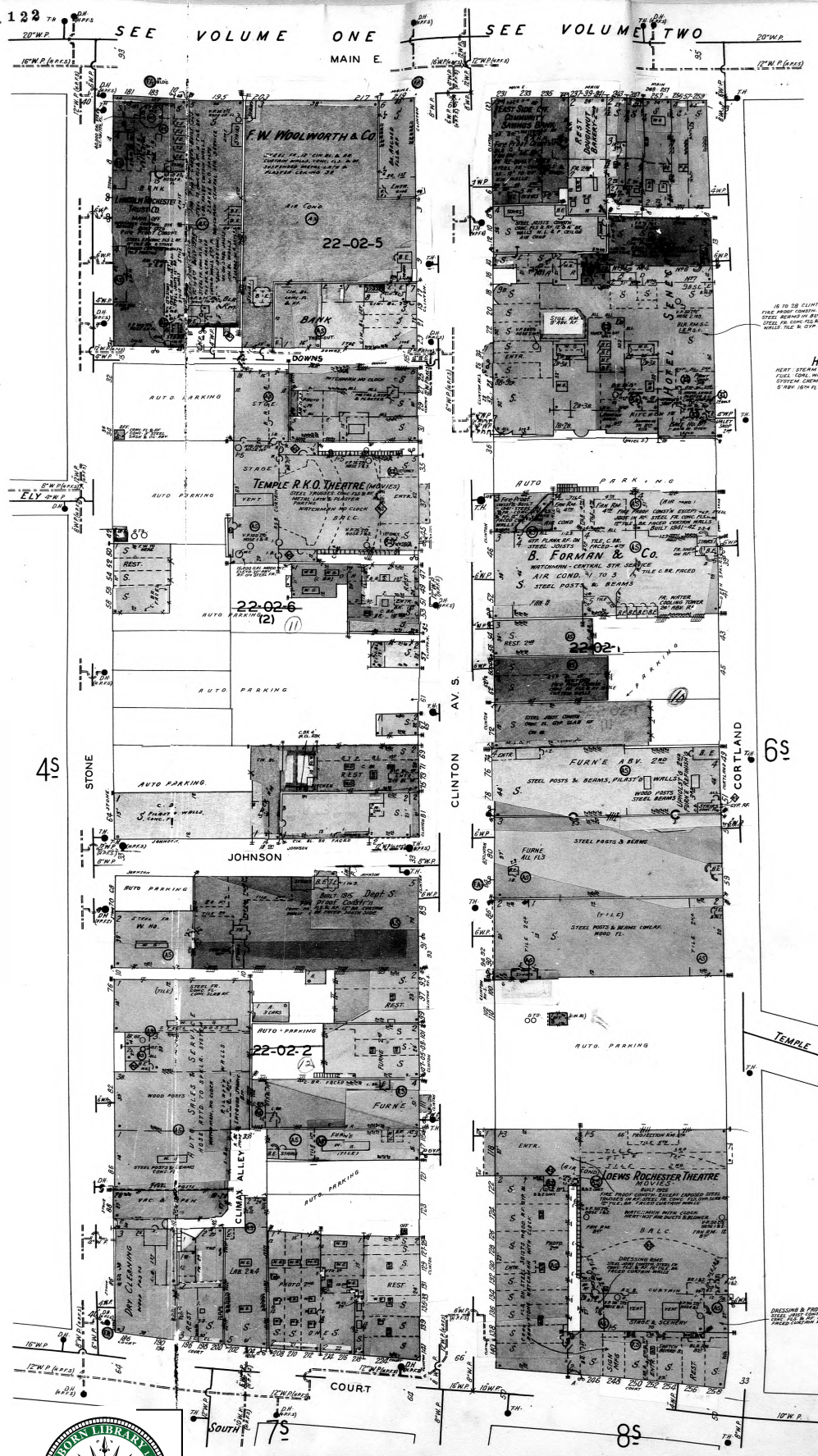

16 TO 28 CLINTON AV S.  
FILE WOOD CRACKS EXPOSED BARRED  
STEEL BEAMS IN B.T.C. 24" W/ 10" B.T.C.  
STEEL FR. CONC. FILL IN. W/ 10" B.T.C. LUSTON  
WALLS FILE W/ 10" B.T.C. W/ 10" B.T.C.

**HOTEL SENECA**  
HEAT STEAM POWER PL. 1 1/2" IN DIAMETER  
STEEL TUBES, W/ 10" B.T.C. 24" W/ 10" B.T.C.  
STEEL TUBES, W/ 10" B.T.C. 24" W/ 10" B.T.C.  
STEEL TUBES, W/ 10" B.T.C. 24" W/ 10" B.T.C.

DISSEMINATION & PROPERTY FILE  
SEE FILE 22-02-3 FOR DETAILS  
FILED IN 22-02-3

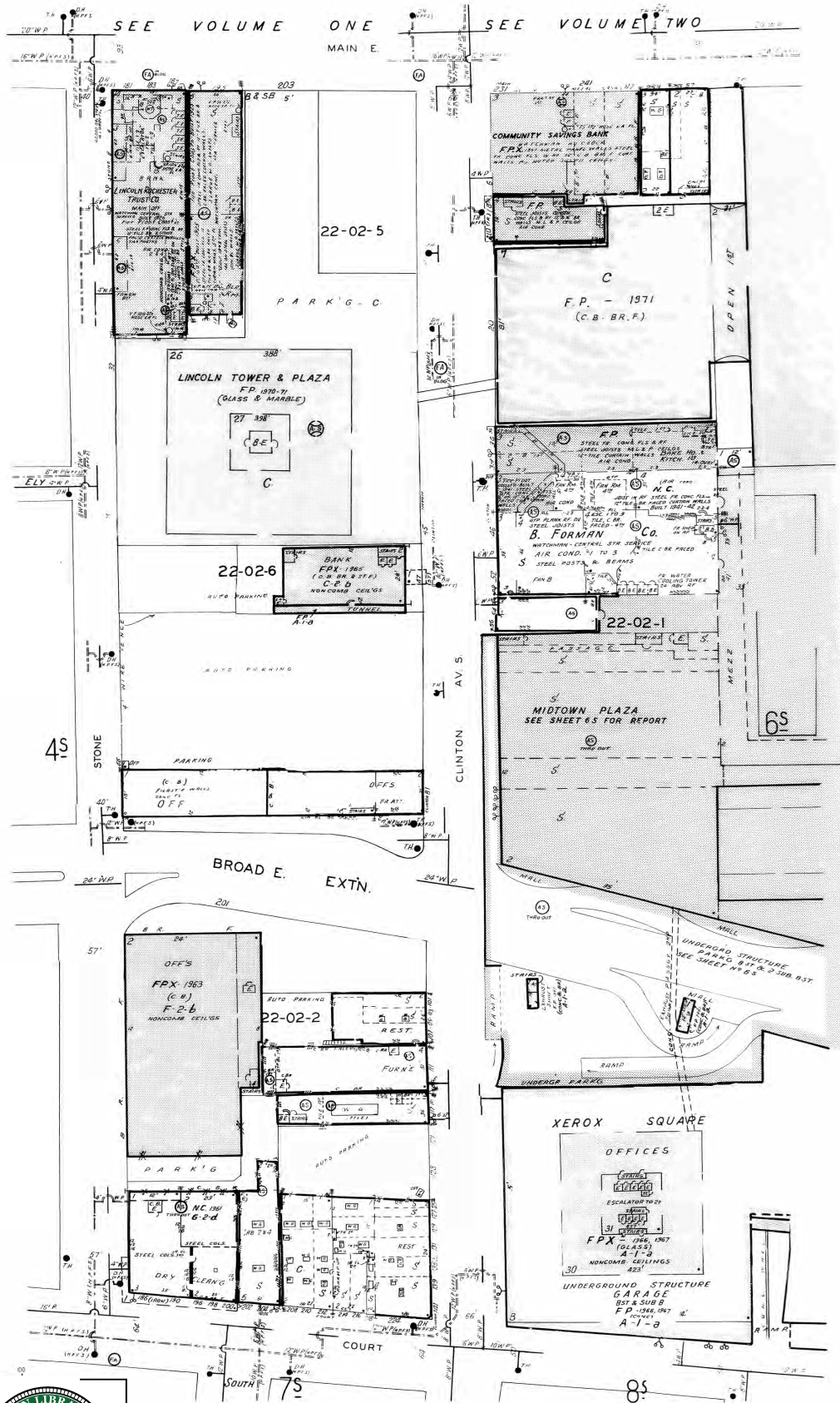

The certified Sanborn Library search results in this report can be authenticated by visiting [www.edrnet.com/sanborn](http://www.edrnet.com/sanborn) and entering the certification number. Only Environmental Data Resources Inc. (EDR) is authorized to grant rights for commercial reproduction of maps by The Sanborn Library LLC, the copyright holder for the collection.

Certification # **6B17-42DC-8293**

Site Name: Midtown Plaza  
 Address: 285 East Main Street  
 City, ST, ZIP: Rochester NY 14604  
 Client: Liro Kassner  
 EDR Inquiry: 2204232.3s  
 Order Date: 4/25/2008 7:51:43 AM  
 Certification # 6B17-42DC-8293





The certified Sanborn Library search results in this report can be authenticated by visiting [www.edrnet.com/sanborn](http://www.edrnet.com/sanborn) and entering the certification number. Only Environmental Data Resources Inc. (EDR) is authorized to grant rights for commercial reproduction of maps by The Sanborn Library LLC, the copyright holder for the collection.

6B17-42DC-8293

Certification #

Site Name: Midtown Plaza  
 Address: 285 East Main Street  
 City, ST, ZIP: Rochester NY 14604  
 Client: Liro Kassner  
 EDR Inquiry: 2204232.3s  
 Order Date: 4/25/2008 7:51:43 AM  
 Certification # 6B17-42DC-8293

Copyright: 1971





**EDR**® Environmental  
Data Resources Inc

## **The EDR Aerial Photo Decade Package**

**Midtown Plaza  
285 East Main Street  
Rochester, NY 14604**

**Inquiry Number: 2204232.5**

**April 25, 2008**

## **The Standard in Environmental Risk Information**

**440 Wheelers Farms Road  
Milford, Connecticut 06461**

### **Nationwide Customer Service**

Telephone: 1-800-352-0050  
Fax: 1-800-231-6802  
Internet: [www.edrnet.com](http://www.edrnet.com)

# EDR Aerial Photo Decade Package

Environmental Data Resources, Inc. (EDR) Aerial Photo Decade Package is a screening tool designed to assist environmental professionals in evaluating potential liability on a target property resulting from past activities. EDRs professional researchers provide digitally reproduced historical aerial photographs, and when available, provide one photo per decade.

**When delivered electronically by EDR, the aerial photo images included with this report are for ONE TIME USE ONLY. Further reproduction of these aerial photo images is prohibited without permission from EDR. For more information contact your EDR Account Executive.**

***Thank you for your business.***  
Please contact EDR at 1-800-352-0050  
with any questions or comments.

## **Disclaimer - Copyright and Trademark Notice**

This Report contains certain information obtained from a variety of public and other sources reasonably available to Environmental Data Resources, Inc. It cannot be concluded from this Report that coverage information for the target and surrounding properties does not exist from other sources. **NO WARRANTY EXPRESSED OR IMPLIED, IS MADE WHATSOEVER IN CONNECTION WITH THIS REPORT. ENVIRONMENTAL DATA RESOURCES, INC. SPECIFICALLY DISCLAIMS THE MAKING OF ANY SUCH WARRANTIES, INCLUDING WITHOUT LIMITATION, MERCHANTABILITY OR FITNESS FOR A PARTICULAR USE OR PURPOSE. ALL RISK IS ASSUMED BY THE USER. IN NO EVENT SHALL ENVIRONMENTAL DATA RESOURCES, INC. BE LIABLE TO ANYONE, WHETHER ARISING OUT OF ERRORS OR OMISSIONS, NEGLIGENCE, ACCIDENT OR ANY OTHER CAUSE, FOR ANY LOSS OF DAMAGE, INCLUDING, WITHOUT LIMITATION, SPECIAL, INCIDENTAL, CONSEQUENTIAL, OR EXEMPLARY DAMAGES. ANY LIABILITY ON THE PART OF ENVIRONMENTAL DATA RESOURCES, INC. IS STRICTLY LIMITED TO A REFUND OF THE AMOUNT PAID FOR THIS REPORT.** Purchaser accepts this Report AS IS. Any analyses, estimates, ratings, environmental risk levels or risk codes provided in this Report are provided for illustrative purposes only, and are not intended to provide, nor should they be interpreted as providing any facts regarding, or prediction or forecast of, any environmental risk for any property. Only a Phase I Environmental Site Assessment performed by an environmental professional can provide information regarding the environmental risk for any property. Additionally, the information provided in this Report is not to be construed as legal advice.

Copyright 2008 by Environmental Data Resources, Inc. All rights reserved. Reproduction in any media or format, in whole or in part, of any report or map of Environmental Data Resources, Inc., or its affiliates, is prohibited without prior written permission.

EDR and its logos (including Sanborn and Sanborn Map) are trademarks of Environmental Data Resources, Inc. or its affiliates. All other trademarks used herein are the property of their respective owners.

**Date EDR Searched Historical Sources:**

Aerial Photography April 25, 2008

**Target Property:**

285 East Main Street

Rochester, NY 14604

<u>Year</u>	<u>Scale</u>	<u>Details</u>	<u>Source</u>
1958	Aerial Photograph. Scale: 1"=750'	Panel #: 2443077-B5/Flight Date: August 01, 1958	EDR
1966	Aerial Photograph. Scale: 1"=750'	Panel #: 2443077-B5/Flight Date: July 01, 1966	EDR
1971	Aerial Photograph. Scale: 1"=750'	Panel #: 2443077-B5/Flight Date: May 07, 1971	EDR
1980	Aerial Photograph. Scale: 1"=750'	Panel #: 2443077-B5/Flight Date: June 17, 1980	EDR
1994	Aerial Photograph. Scale: 1"=750'	Panel #: 2443077-B5/Flight Date: April 22, 1994	EDR
2006	Aerial Photograph. Scale: 1"=507'	Flight Year: 2006	EDR



**INQUIRY #:** 2204232.5

**YEAR:** 1958

| = 750'







**INQUIRY #:** 2204232.5

**YEAR:** 1966

| = 750'





**INQUIRY #:** 2204232.5

**YEAR:** 1971

— = 750'





**INQUIRY #:** 2204232.5

**YEAR:** 1980

| = 750'



EDR Environmental Data Resources Inc.



**INQUIRY #:** 2204232.5

**YEAR:** 1994

| = 750'





**INQUIRY #:** 2204232.5

**YEAR:** 2006

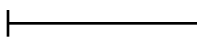
 = 507'



# **EDR Historical Topographic Map Report**

**Midtown Plaza  
285 East Main Street  
Rochester, NY 14604**

**Inquiry Number: 2204232.4**

**April 25, 2008**



**EDR**® Environmental  
Data Resources Inc

## **The Standard in Environmental Risk Information**

440 Wheelers Farms Rd  
Milford, Connecticut 06461

### **Nationwide Customer Service**

Telephone: 1-800-352-0050  
Fax: 1-800-231-6802  
Internet: [www.edrnet.com](http://www.edrnet.com)

# EDR Historical Topographic Map Report

Environmental Data Resources, Inc.s (EDR) Historical Topographic Map Report is designed to assist professionals in evaluating potential liability on a target property resulting from past activities. EDRs Historical Topographic Map Report includes a search of a collection of public and private color historical topographic maps, dating back to the early 1900s.

***Thank you for your business.***  
Please contact EDR at 1-800-352-0050  
with any questions or comments.

## **Disclaimer - Copyright and Trademark Notice**

This Report contains certain information obtained from a variety of public and other sources reasonably available to Environmental Data Resources, Inc. It cannot be concluded from this Report that coverage information for the target and surrounding properties does not exist from other sources. **NO WARRANTY EXPRESSED OR IMPLIED, IS MADE WHATSOEVER IN CONNECTION WITH THIS REPORT. ENVIRONMENTAL DATA RESOURCES, INC. SPECIFICALLY DISCLAIMS THE MAKING OF ANY SUCH WARRANTIES, INCLUDING WITHOUT LIMITATION, MERCHANTABILITY OR FITNESS FOR A PARTICULAR USE OR PURPOSE. ALL RISK IS ASSUMED BY THE USER. IN NO EVENT SHALL ENVIRONMENTAL DATA RESOURCES, INC. BE LIABLE TO ANYONE, WHETHER ARISING OUT OF ERRORS OR OMISSIONS, NEGLIGENCE, ACCIDENT OR ANY OTHER CAUSE, FOR ANY LOSS OF DAMAGE, INCLUDING, WITHOUT LIMITATION, SPECIAL, INCIDENTAL, CONSEQUENTIAL, OR EXEMPLARY DAMAGES. ANY LIABILITY ON THE PART OF ENVIRONMENTAL DATA RESOURCES, INC. IS STRICTLY LIMITED TO A REFUND OF THE AMOUNT PAID FOR THIS REPORT.** Purchaser accepts this Report AS IS. Any analyses, estimates, ratings, environmental risk levels or risk codes provided in this Report are provided for illustrative purposes only, and are not intended to provide, nor should they be interpreted as providing any facts regarding, or prediction or forecast of, any environmental risk for any property. Only a Phase I Environmental Site Assessment performed by an environmental professional can provide information regarding the environmental risk for any property. Additionally, the information provided in this Report is not to be construed as legal advice.

Copyright 2008 by Environmental Data Resources, Inc. All rights reserved. Reproduction in any media or format, in whole or in part, of any report or map of Environmental Data Resources, Inc., or its affiliates, is prohibited without prior written permission.

EDR and its logos (including Sanborn and Sanborn Map) are trademarks of Environmental Data Resources, Inc. or its affiliates. All other trademarks used herein are the property of their respective owners.

# Historical Topographic Map

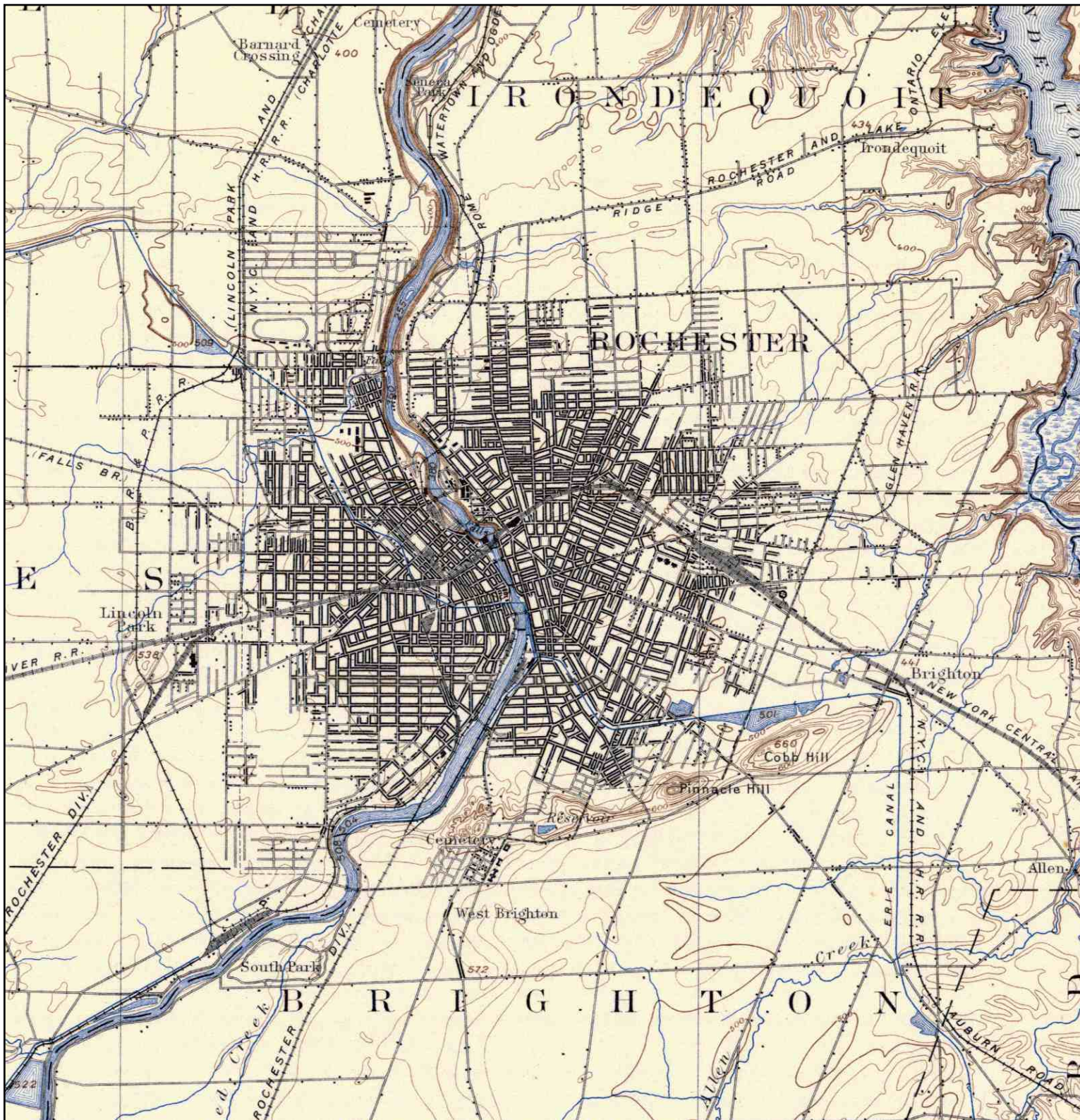

<p>N ↑</p>	<p>TARGET QUAD NAME: ROCHESTER MAP YEAR: 1898</p>	<p>SITE NAME: Midtown Plaza ADDRESS: 285 East Main Street Rochester, NY 14604 LAT/LONG: 43.1565 / 77.6047</p>	<p>CLIENT: Liro Kassner CONTACT: Marlene Beck INQUIRY#: 2204232.4 RESEARCH DATE: 04/25/2008</p>
	<p>SERIES: 15 SCALE: 1:62500</p>		



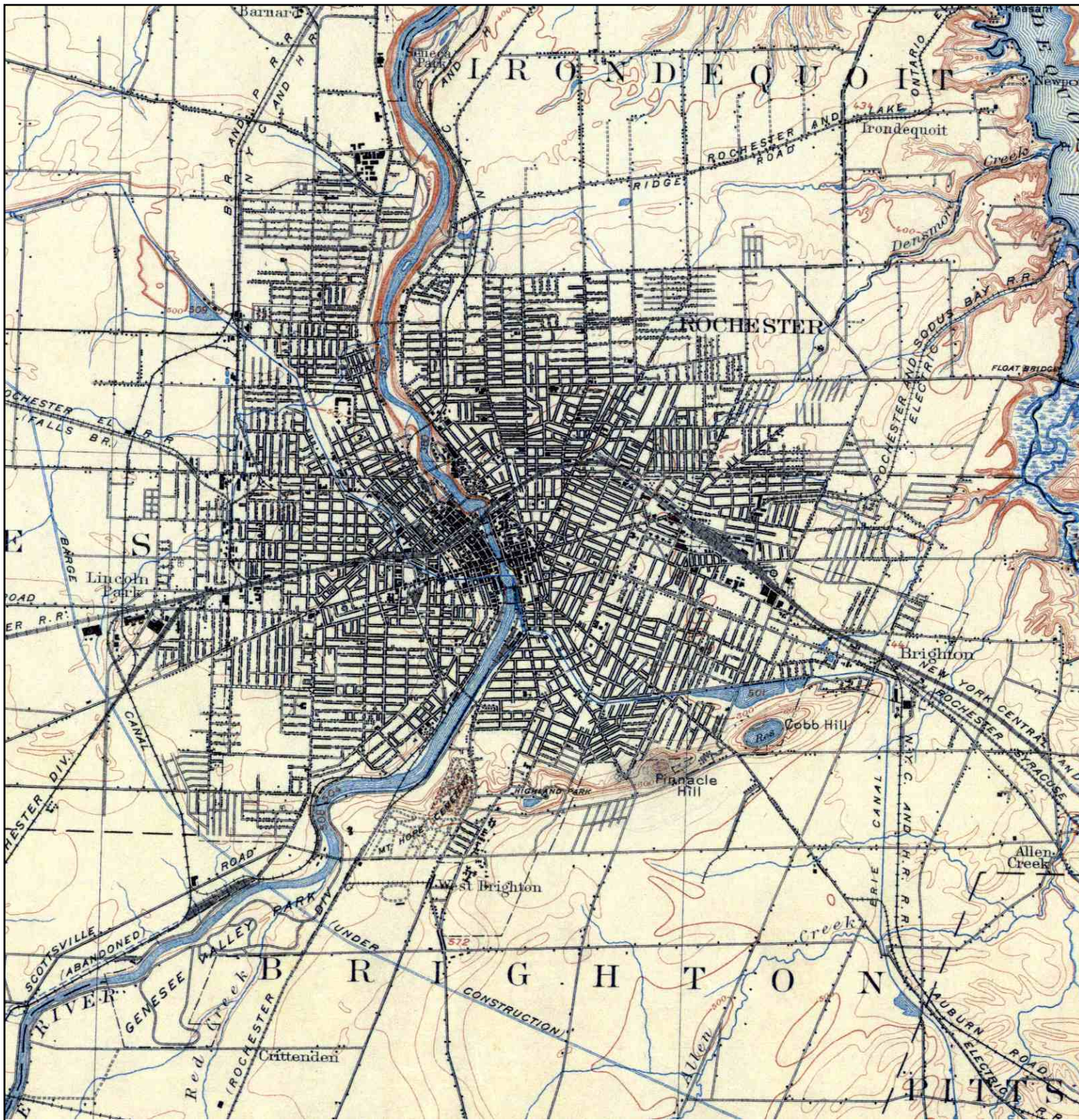

# Historical Topographic Map

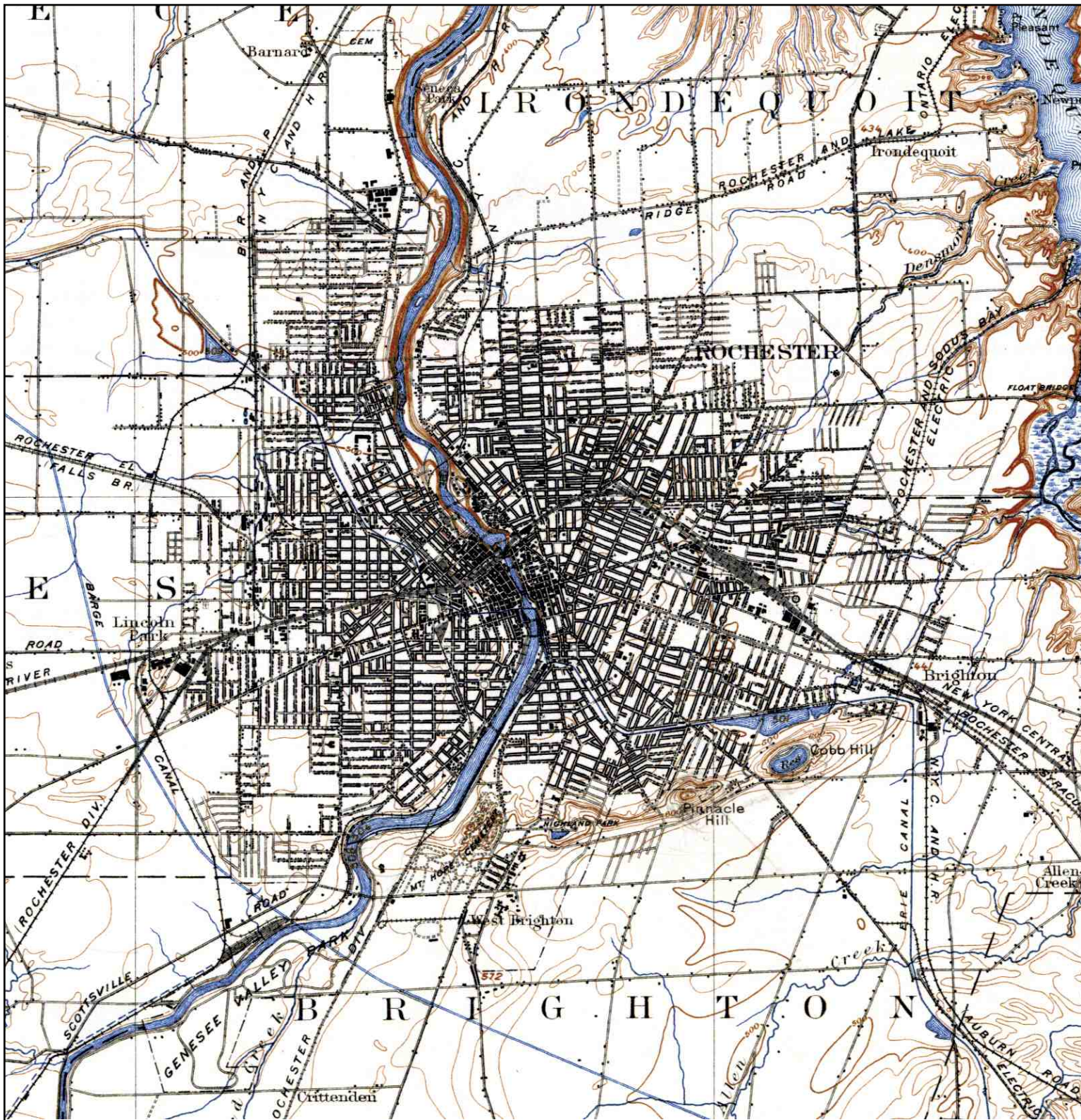

	TARGET QUAD	SITE NAME:	Midtown Plaza	CLIENT:	Liro Kassner
	NAME: ROCHESTER SPECIAL	ADDRESS:	285 East Main Street	CONTACT:	Marlene Beck
	MAP YEAR: 1912	LAT/LONG:	Rochester, NY 14604	INQUIRY#:	2204232.4
	SERIES: 15			RESEARCH DATE:	04/25/2008
	SCALE: 1:62500				

# Historical Topographic Map



	TARGET QUAD	SITE NAME:	Midtown Plaza	CLIENT:	Liro Kassner
	NAME: ROCHESTER	ADDRESS:	285 East Main Street Rochester, NY 14604	CONTACT:	Marlene Beck
	MAP YEAR: 1920	LAT/LONG:	43.1565 / 77.6047	INQUIRY#:	2204232.4
	SERIES: 15			RESEARCH DATE:	04/25/2008
	SCALE: 1:62500				

# Historical Topographic Map



<p>N ↑</p>	TARGET QUAD	SITE NAME:	Midtown Plaza	CLIENT:	Liro Kassner
	NAME: ROCHESTER EAST	ADDRESS:	285 East Main Street	CONTACT:	Marlene Beck
	MAP YEAR: 1935	LAT/LONG:	43.1565 / 77.6047	INQUIRY#:	2204232.4
	SERIES: 7.5			RESEARCH DATE:	04/25/2008
	SCALE: 1:24000				

# Historical Topographic Map

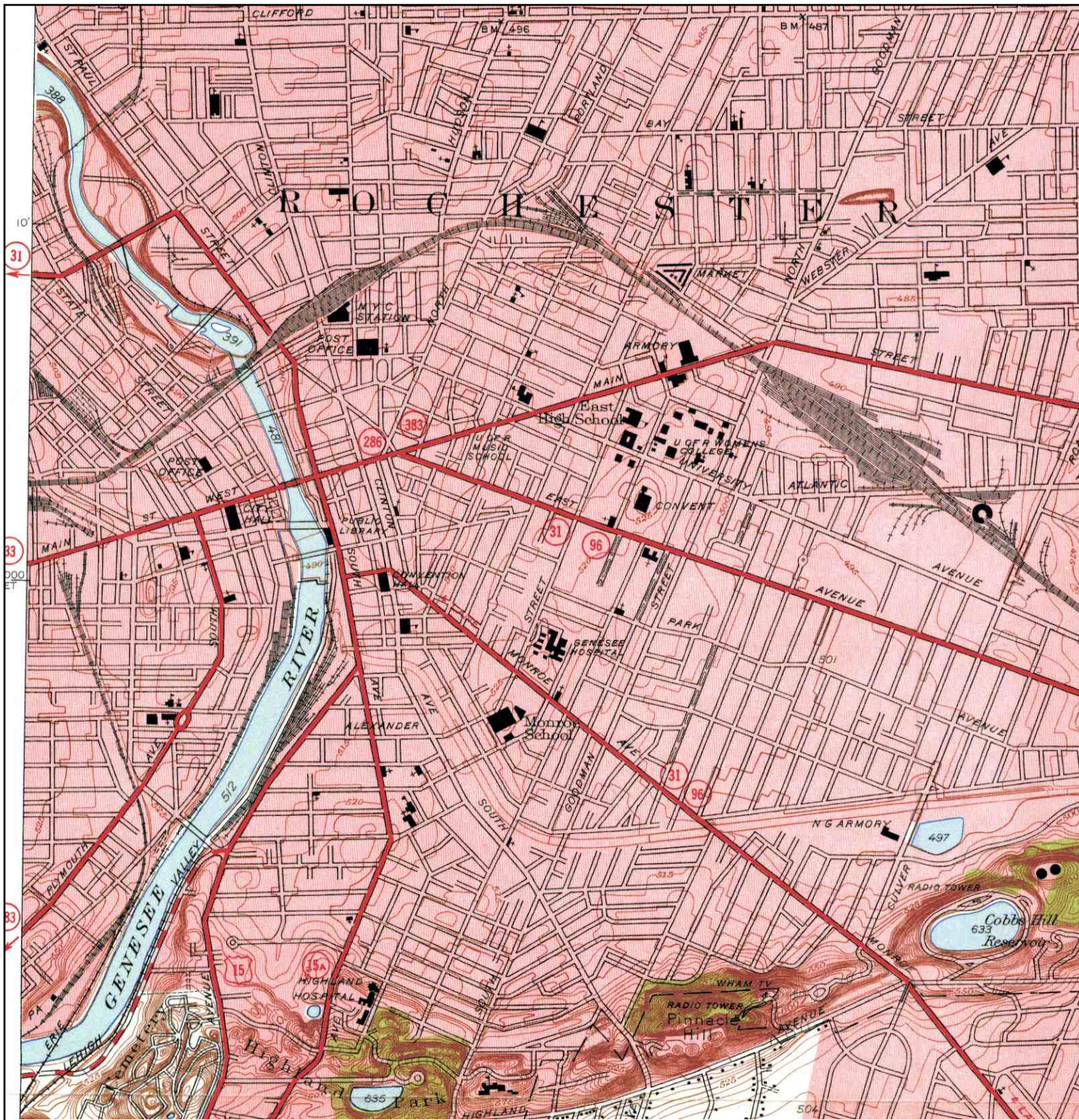

<p>N ↑</p>	<p>TARGET QUAD NAME: ROCHESTER EAST MAP YEAR: 1952</p>	<p>SITE NAME: Midtown Plaza ADDRESS: 285 East Main Street Rochester, NY 14604 LAT/LONG: 43.1565 / 77.6047</p>	<p>CLIENT: Liro Kassner CONTACT: Marlene Beck INQUIRY#: 2204232.4 RESEARCH DATE: 04/25/2008</p>
	<p>SERIES: 7.5 SCALE: 1:24000</p>		

# Historical Topographic Map



<p>N ↑</p>	TARGET QUAD	SITE NAME:	Midtown Plaza	CLIENT:	Liro Kassner
	NAME: ROCHESTER VICINITY 2	ADDRESS:	285 East Main Street	CONTACT:	Marlene Beck
	OF 2		Rochester, NY 14604	INQUIRY#:	2204232.4
	MAP YEAR: 1952	LAT/LONG:	43.1565 / 77.6047	RESEARCH DATE:	04/25/2008
	SERIES: 7.5				
SCALE: 1:24000					

# Historical Topographic Map

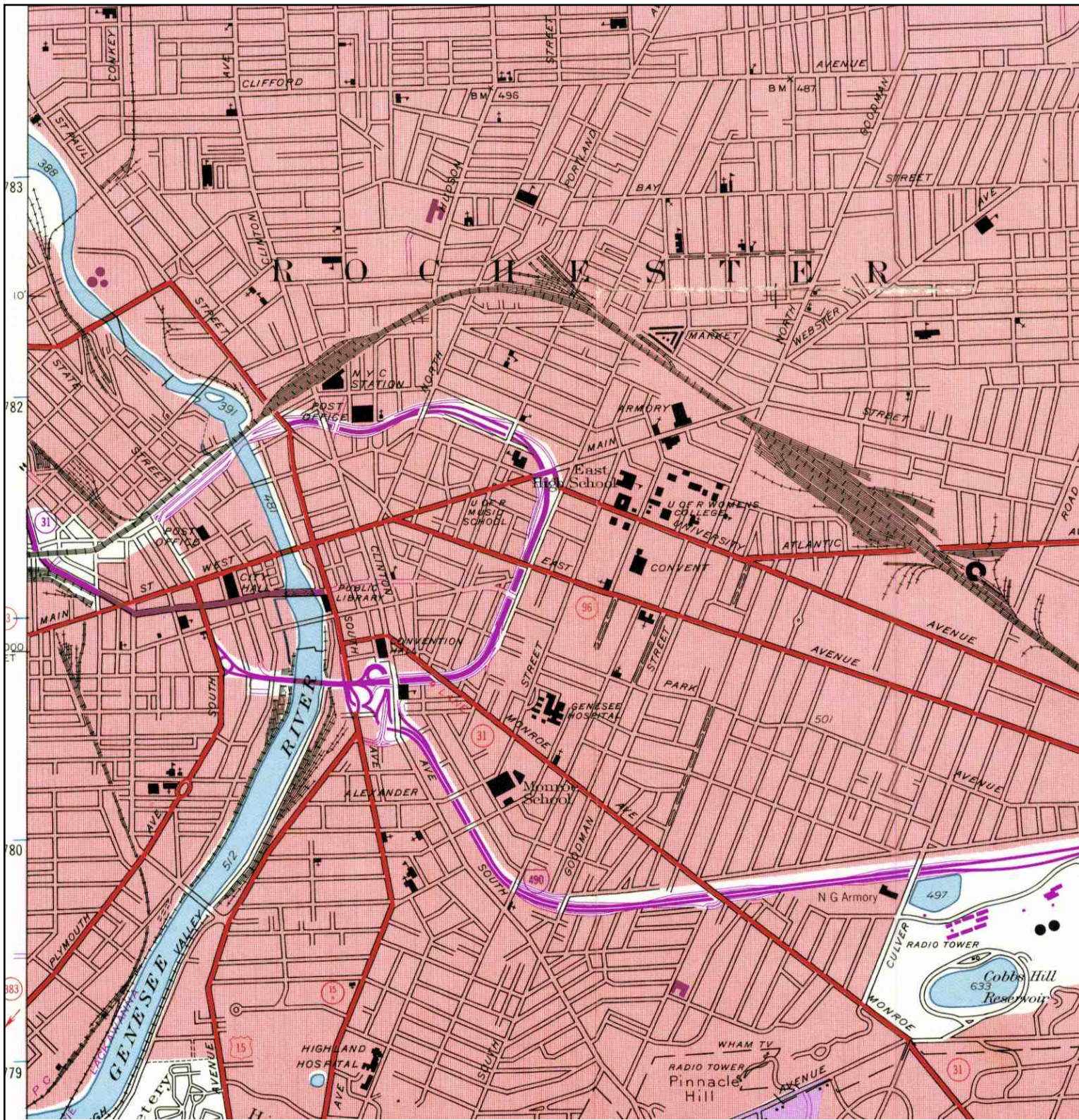

<p>N ↑</p>	TARGET QUAD	SITE NAME:	Midtown Plaza	CLIENT:	Liro Kassner
	NAME: ROCHESTER EAST	ADDRESS:	285 East Main Street	CONTACT:	Marlene Beck
	MAP YEAR: 1969	LAT/LONG:	43.1565 / 77.6047	INQUIRY#:	2204232.4
	PHOTOREVISED FROM: 1952			RESEARCH DATE:	04/25/2008
	SERIES: 7.5				
	SCALE: 1:24000				

# Historical Topographic Map

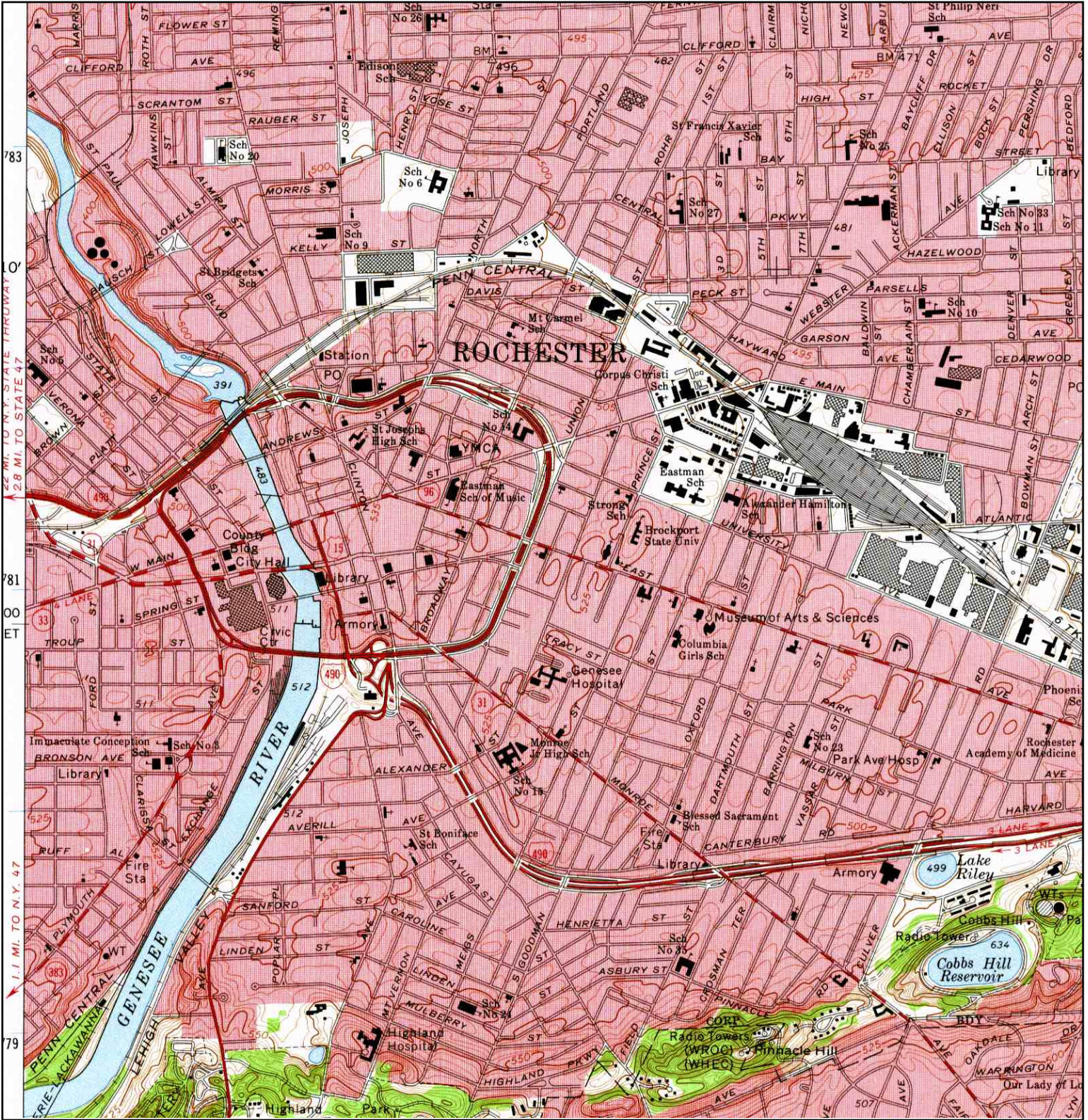

<p>N ↑</p>	TARGET QUAD	SITE NAME:	Midtown Plaza	CLIENT:	Liro Kassner	
	NAME:	ROCHESTER EAST	ADDRESS:	285 East Main Street	CONTACT:	Marlene Beck
	MAP YEAR:	1971		Rochester, NY 14604	INQUIRY#:	2204232.4
	SERIES:	7.5	LAT/LONG:	43.1565 / 77.6047	RESEARCH DATE:	04/25/2008
	SCALE:	1:24000				

# Historical Topographic Map

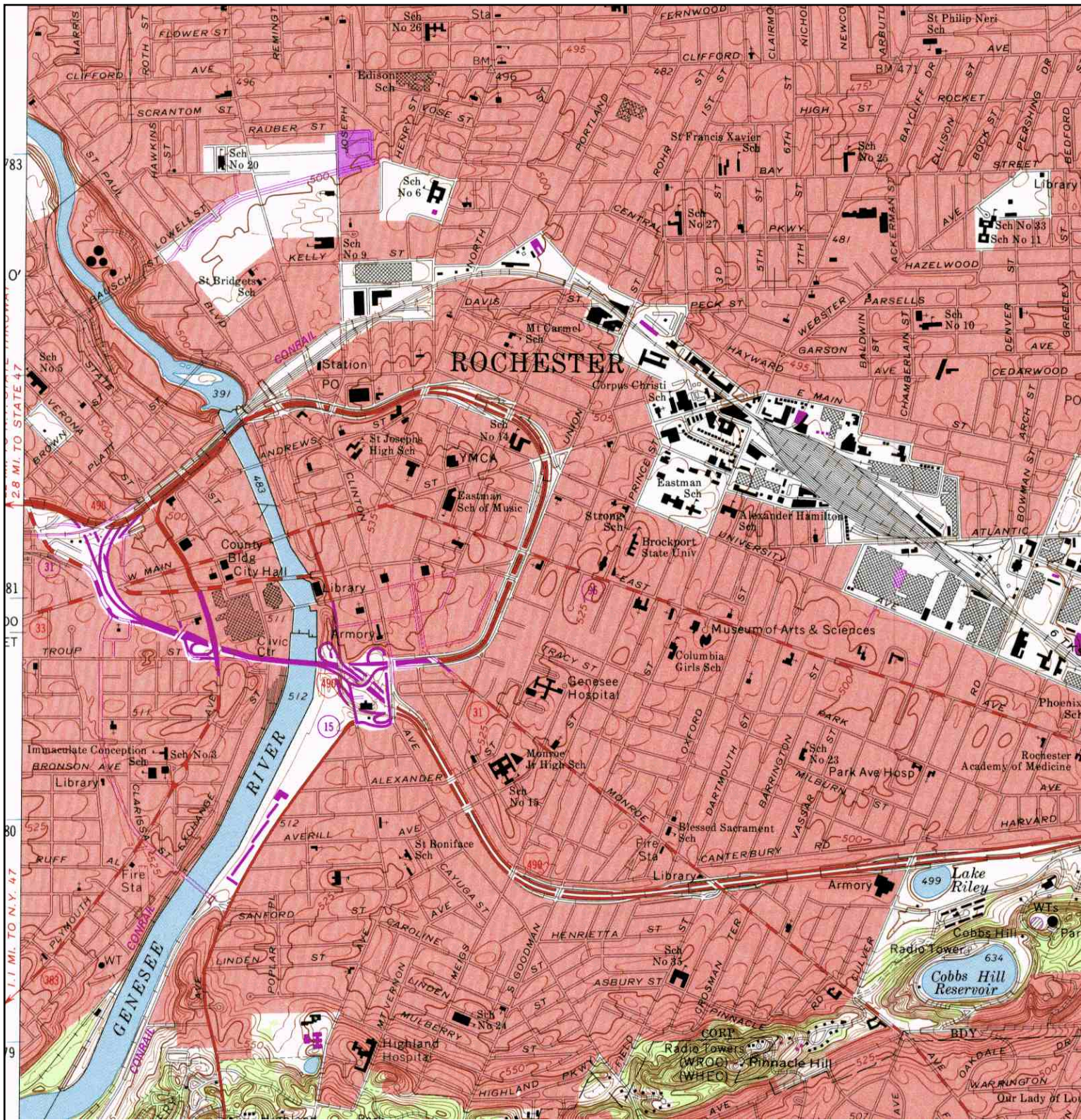

<p>N ↑</p>	TARGET QUAD	SITE NAME:	Midtown Plaza	CLIENT:	Liro Kassner
	NAME: ROCHESTER EAST	ADDRESS:	285 East Main Street	CONTACT:	Marlene Beck
	MAP YEAR: 1978		Rochester, NY 14604	INQUIRY#:	2204232.4
	PHOTOREVISED FROM: 1971	LAT/LONG:	43.1565 / 77.6047	RESEARCH DATE:	04/25/2008
	SERIES: 7.5				
	SCALE: 1:24000				





**EDR**® Environmental  
Data Resources Inc

**The EDR-City Directory**  
*Abstract*

**Midtown Plaza**  
285 East Main Street  
Rochester, NY 14604

**Inquiry Number: 2204232.6**

**Tuesday, April 29, 2008**

**The Standard in  
Environmental Risk  
Information**

440 Wheelers Farms Road  
Milford, Connecticut 06461

**Nationwide Customer Service**

Telephone: 1-800-352-0050  
Fax: 1-800-231-6802  
Internet: [www.edrnet.com](http://www.edrnet.com)

## EDR City Directory Abstract

Environmental Data Resources, Inc.'s (EDR) City Directory Abstract is a screening report designed to assist environmental professionals in evaluating potential liability on a target property resulting from past activities. EDR's City Directory Abstract includes a search and abstract of available city directory data. For each address, the directory lists the name of the corresponding occupant at five year intervals.

***Thank you for your business.***

Please contact EDR at 1-800-352-0050  
with any questions or comments.

### Disclaimer - Copyright and Trademark Notice

This Report contains certain information obtained from a variety of public and other sources reasonably available to Environmental Data Resources, Inc. It cannot be concluded from this Report that coverage information for the target and surrounding properties does not exist from other sources. **NO WARRANTY EXPRESSED OR IMPLIED, IS MADE WHATSOEVER IN CONNECTION WITH THIS REPORT. ENVIRONMENTAL DATA RESOURCES, INC. SPECIFICALLY DISCLAIMS THE MAKING OF ANY SUCH WARRANTIES, INCLUDING WITHOUT LIMITATION, MERCHANTABILITY OR FITNESS FOR A PARTICULAR USE OR PURPOSE. ALL RISK IS ASSUMED BY THE USER. IN NO EVENT SHALL ENVIRONMENTAL DATA RESOURCES, INC. BE LIABLE TO ANYONE, WHETHER ARISING OUT OF ERRORS OR OMISSIONS, NEGLIGENCE, ACCIDENT OR ANY OTHER CAUSE, FOR ANY LOSS OR DAMAGE, INCLUDING, WITHOUT LIMITATION, SPECIAL, INCIDENTAL, CONSEQUENTIAL, OR EXEMPLARY DAMAGES. ANY LIABILITY ON THE PART OF ENVIRONMENTAL DATA RESOURCES, INC. IS STRICTLY LIMITED TO A REFUND OF THE AMOUNT PAID FOR THIS REPORT.** Purchaser accepts this Report "AS IS". Any analyses, estimates, ratings, environmental risk levels or risk codes provided in this Report are provided for illustrative purposes only, and are not intended to provide, nor should they be interpreted as providing any facts regarding, or prediction or forecast of, any environmental risk for any property. Only a Phase I Environmental Site Assessment performed by an environmental professional can provide information regarding the environmental risk for any property. Additionally, the information provided in this Report is not to be construed as legal advice.

Copyright 2008 by Environmental Data Resources, Inc. All rights reserved. Reproduction in any media or format, in whole or in part, of any report or map of Environmental Data Resources, Inc. or its affiliates is prohibited without prior written permission.

EDR and its logos (including Sanborn and Sanborn Map) are trademarks of Environmental Data Resources, Inc. or its affiliates. All other trademarks used herein are the property of their respective owners.

## SUMMARY

- ***City Directories:***

Business directories including city, cross reference and telephone directories were reviewed, if available, at approximately five year intervals for the years spanning 1965 through 2006. (These years are not necessarily inclusive.) A summary of the information obtained is provided in the text of this report.

Date EDR Searched Historical Sources: April 29, 2008

**Target Property:**

285 East Main Street  
Rochester, NY 14604

<u>Year</u>	<u>Uses</u>	<u>Source</u>
1965	White Hearng Aid	Haines Criss-Cross Directory
	McCurdy & Co	Haines Criss-Cross Directory
1970	McCurdy & Co	Haines Criss-Cross Directory
	White hearng Aid	Haines Criss-Cross Directory
1975	McCurdy & Co	Haines Criss-Cross Directory
	McCurdy & Co Adjstmnt/Pymnt/Nw Accts	Haines Criss-Cross Directory
1980	No Return	Haines Criss-Cross Directory
1985	No Return	Haines Criss-Cross Directory
1990	No Return	Haines Criss-Cross Directory
1995	A A The Pet Connection	Haines Criss-Cross Directory
2000	McCurdy & Company Inc	Haines Criss-Cross Directory
2006	Address Not Listed in Research Source	Haines Criss-Cross Directory

**Adjoining Properties**

**SURROUNDING**

Multiple Addresses  
Rochester, NY 14604

<u>Year</u>	<u>Uses</u>	<u>Source</u>
1965	*E Main St*	Haines Criss-Cross Directory
	Office Building - 10 occupants (235)	Haines Criss-Cross Directory
	Address not listed in research source (236)	Haines Criss-Cross Directory
	Address not listed in research source (240)	Haines Criss-Cross Directory
	Address not listed in research source (241)	Haines Criss-Cross Directory
	Address not listed in research source (244)	Haines Criss-Cross Directory

<u>Year</u>	<u>Uses</u>	<u>Source</u>
1965	Florsheim Shoe Shop (247)	Haines Criss-Cross Directory
	Scheer EJ Inc (253)	Haines Criss-Cross Directory
	Walts Jewlrs (255)	Haines Criss-Cross Directory
	Address not listed in research source (263)	Haines Criss-Cross Directory
	Address not listed in research source (280)	Haines Criss-Cross Directory
	Address not listed in research source (288)	Haines Criss-Cross Directory
	Xerox Corp (293)	Haines Criss-Cross Directory
	Address not listed in research source (299)	Haines Criss-Cross Directory
	Address not listed in research source (300)	Haines Criss-Cross Directory
	Monroe Co Svngs Bk (310)	Haines Criss-Cross Directory
	Address not listed in research source (317)	Haines Criss-Cross Directory
	Thorne Moon Jewelers (318)	Haines Criss-Cross Directory
1970	*E Main St*	Haines Criss-Cross Directory
	Office Building - 10 occupants (235)	Haines Criss-Cross Directory
	Address not listed in research source (236)	Haines Criss-Cross Directory
	Address not listed in research source (240)	Haines Criss-Cross Directory
	Wilbars Shoe Str (241)	Haines Criss-Cross Directory
	Address not listed in research source (244)	Haines Criss-Cross Directory
	Florsheim Shoe Shop (247)	Haines Criss-Cross Directory
	Scheer EJ Inc (253)	Haines Criss-Cross Directory
	Walts Jewlrs (255)	Haines Criss-Cross Directory
	Address not listed in research source (263)	Haines Criss-Cross Directory
	Address not listed in research source (280)	Haines Criss-Cross Directory
	Canned Ego Glemby (288)	Haines Criss-Cross Directory

<u>Year</u>	<u>Uses</u>	<u>Source</u>
1970	Address not listed in research source (299)	Haines Criss-Cross Directory
	Monroe Co Clerk & Svngs Bnk (300)	Haines Criss-Cross Directory
	Address not listed in research source (317)	Haines Criss-Cross Directory
	Thorne Moon Jewelers (318)	Haines Criss-Cross Directory
1975	*E Main St*	Haines Criss-Cross Directory
	Rochstr Cmnty Svngs Bank (235)	Haines Criss-Cross Directory
	Address not listed in research source (236)	Haines Criss-Cross Directory
	Beckerman Gerald (240)	Haines Criss-Cross Directory
	Wilbars Shoe Str (241)	Haines Criss-Cross Directory
	Address not listed in research source (244)	Haines Criss-Cross Directory
	Florsheim Shoe Shop (247)	Haines Criss-Cross Directory
	Scheer EJ Inc (253)	Haines Criss-Cross Directory
	Rochstr Svngs Bank (255)	Haines Criss-Cross Directory
	Address not listed in research source (263)	Haines Criss-Cross Directory
	thornton Milgte Asc (280)	Haines Criss-Cross Directory
	Canned Ego Glemby (288)	Haines Criss-Cross Directory
	Address not listed in research source (299)	Haines Criss-Cross Directory
	Monroe Co Clerk & Svngs Bnk (300)	Haines Criss-Cross Directory
	Address not listed in research source (317)	Haines Criss-Cross Directory
	Thorne Moon Jewelers (318)	Haines Criss-Cross Directory
1980	*E Main St*	Haines Criss-Cross Directory
	Rochstr Cmnty Svngs Bank (235)	Haines Criss-Cross Directory
	Palmyra Electrc CO (236)	Haines Criss-Cross Directory
	CVS Pharmacy (241)	Haines Criss-Cross Directory

<u>Year</u>	<u>Uses</u>	<u>Source</u>
1980	Star Diner (244)	Haines Criss-Cross Directory
	No Return (253)	Haines Criss-Cross Directory
	Rochstr Svngs Bank (255)	Haines Criss-Cross Directory
	Dillon Geo F (263)	Haines Criss-Cross Directory
	Canned Ego Glemby (288)	Haines Criss-Cross Directory
	Address not listed in research source (299)	Haines Criss-Cross Directory
	Monroe Co Clerk & Svngs Bnk (300)	Haines Criss-Cross Directory
	Atlantic Technical (317)	Haines Criss-Cross Directory
	Keni Imports (318)	Haines Criss-Cross Directory
	Silver Star Trading (318)	Haines Criss-Cross Directory
1985	*E Main St*	Haines Criss-Cross Directory
	Rochstr Cmnty Svngs Dpt (235)	Haines Criss-Cross Directory
	CVS Pharmacy (241)	Haines Criss-Cross Directory
	Address not listed in research source (253)	Haines Criss-Cross Directory
	Rochstr Cmnty Svngs (255)	Haines Criss-Cross Directory
	Address not listed in research source (288)	Haines Criss-Cross Directory
	Address not listed in research source (299)	Haines Criss-Cross Directory
	Shopping Ctr - 10 occupants (300)	Haines Criss-Cross Directory
	Atlantic Technical (317)	Haines Criss-Cross Directory
	Executive Ofc Prod (317)	Haines Criss-Cross Directory
	Reichold Chemicals (317)	Haines Criss-Cross Directory
	Keni Imports (318)	Haines Criss-Cross Directory
	Silver Star Trading (318)	Haines Criss-Cross Directory
1990	*E Main St*	Haines Criss-Cross Directory

<u>Year</u>	<u>Uses</u>	<u>Source</u>
1990	Natl Record Mart (235)	Haines Criss-Cross Directory
	CVS Pharmacy (241)	Haines Criss-Cross Directory
	Address not listed in research source (253)	Haines Criss-Cross Directory
	Wendys' Hamburgers (255)	Haines Criss-Cross Directory
	Residence (288)	Haines Criss-Cross Directory
	Address not listed in research source (299)	Haines Criss-Cross Directory
	Shopping Ctr - 10 occupants (300)	Haines Criss-Cross Directory
	Silver Star Trading (318)	Haines Criss-Cross Directory
1995	*E Main St*	Haines Criss-Cross Directory
	Payless Shoesource (235)	Haines Criss-Cross Directory
	CVS Pharmacy (241)	Haines Criss-Cross Directory
	Address not listed in research source (253)	Haines Criss-Cross Directory
	Wendys' Hamburgers (255)	Haines Criss-Cross Directory
	Address not listed in research source (299)	Haines Criss-Cross Directory
	Bits & Bytes Coffee (300)	Haines Criss-Cross Directory
	No Return (318)	Haines Criss-Cross Directory
2000	*E Main St*	Haines Criss-Cross Directory
	Address not listed in research source (235)	Haines Criss-Cross Directory
	No Return (241)	Haines Criss-Cross Directory
	Address not listed in research source (253)	Haines Criss-Cross Directory
	Address not listed in research source (299)	Haines Criss-Cross Directory
	Address not listed in research source (300)	Haines Criss-Cross Directory
	Metro Mini Mart (318)	Haines Criss-Cross Directory
2006	*E Main St*	Haines Criss-Cross Directory



<u>Year</u>	<u>Uses</u>	<u>Source</u>
2006	Citizens Bank (235)	Haines Criss-Cross Directory
	Consmr Value Store (241)	Haines Criss-Cross Directory
	Duello Deborah K MD (253)	Haines Criss-Cross Directory
	Residence (299)	Haines Criss-Cross Directory
	Salvatn Army Project Redirect (300)	Haines Criss-Cross Directory
	Metro Mini Mart (318)	Haines Criss-Cross Directory

***ATTACHMENT #3  
Site Photographs***



### MIDTOWN TOWER PHOTOGRAPHS



Southwest view of Midtown Tower



North view of Midtown Tower



East view of Midtown Tower



Emergency lighting on 3<sup>rd</sup> Floor



Fluorescent lights on 3<sup>rd</sup> Floor



Fire extinguisher on 3<sup>rd</sup> Floor

### MIDTOWN TOWER PHOTOGRAPHS



Paint on 4<sup>th</sup> Floor



Emergency lighting and Exit sign on 4<sup>th</sup> Floor



Typical fixture on 4<sup>th</sup> Floor

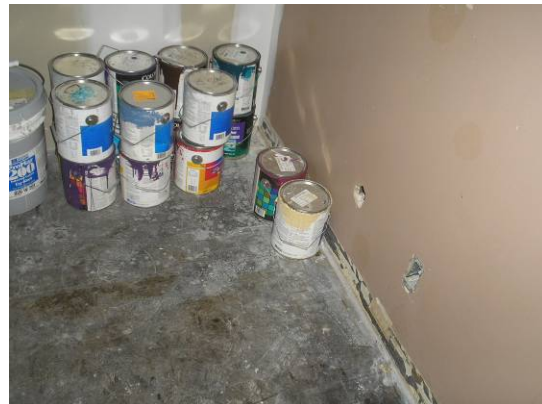

Paints on 5<sup>th</sup> Floor



Thermostat on 6<sup>th</sup> floor

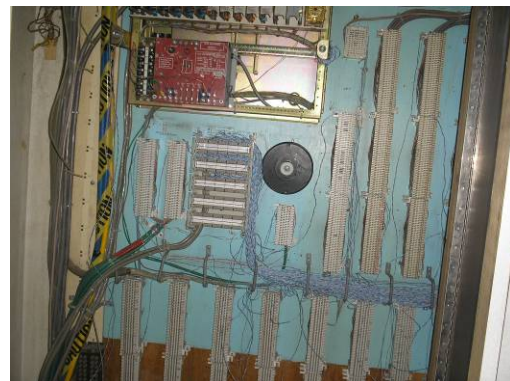

Panel on 6<sup>th</sup> Floor

MIDTOWN TOWER PHOTOGRAPHS



Transformer on 7<sup>th</sup> Floor



Phone Network on 7<sup>th</sup> Floor



Water fountain on 7<sup>th</sup> Floor



Fire suppression system on 7<sup>th</sup> Floor



Transformer on 8<sup>th</sup> Floor



Power extender on 8<sup>th</sup> floor

### MIDTOWN TOWER PHOTOGRAPHS



Cleaning agents on 9<sup>th</sup> floor



Vermiculite in wall 9<sup>th</sup> floor

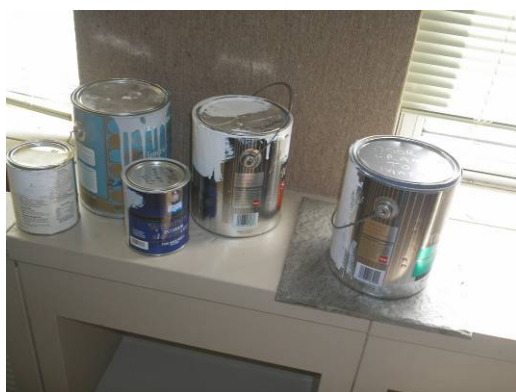

Paints on 10<sup>th</sup> floor



Controls for generator on 10<sup>th</sup> floor



Fire alarm control on 10<sup>th</sup> floor



Transformer on 11<sup>th</sup> floor

MIDTOWN TOWER PHOTOGRAPHS



AC Unit on 13<sup>th</sup> floor



Elevator on 14<sup>th</sup> floor



Piping on 14<sup>th</sup> floor



AC Unit on 14<sup>th</sup> floor



Equipment on 14<sup>th</sup> floor



Grease on 14<sup>th</sup> floor

MIDTOWN TOWER PHOTOGRAPHS



Refrigerator and dishwasher 15<sup>th</sup> floor



Transformer on 14<sup>th</sup> floor



AC Unit on 15<sup>th</sup> floor



Blower on 15<sup>th</sup> floor



Batteries on 16<sup>th</sup> floor



Water fountain on 16<sup>th</sup> floor



MIDTOWN TOWER PHOTOGRAPHS



Transformers 16<sup>th</sup> floor



Air conditioner on roof



Fan on roof



Oil filled motor - elevator penthouse



Elevator penthouse panel w/ capacitors



Equipment on roof

### MIDTOWN PLAZA PHOTOGRAPHS



East view of Midtown Plaza



Northeast view of Midtown Plaza



Northeast view of Midtown Plaza and Bus Terminal



South view to entrance of Midtown Plaza



Southeast view of Midtown Plaza



North view of Midtown Plaza

MIDTOWN PLAZA PHOTOGRAPHS



Heating oil AST in brown building immediately north of bus terminal



Loading dock for Midtown Plaza



Central area of Midtown Plaza

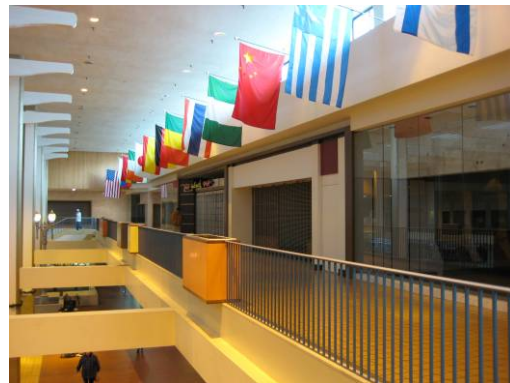

Central area of Midtown Plaza



Expansion tank in boiler room



Water softener in Boiler Room

MIDTOWN PLAZA PHOTOGRAPHS



Drums (one full) in boiler room



Boiler in boiler room



Emergency lighting in boiler room



Descaling agent tank in boiler room

### EUCLID PHOTOGRAPHS



Northeast view of Euclid Building and entrance to underground service tunnel near Atlas and Elm Street



North view of Euclid Building and entrance to underground service tunnel

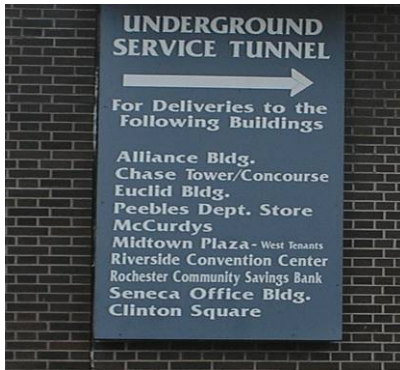

Sign to underground service tunnel on east side of a garage south of Euclid Building



Southwest view of Euclid Building



Northwest view of Euclid Building



Southwest view of Euclid Building

### EUCLID BASEMENT PHOTOGRAPHS



Refrigerator



Generator



Commercial refrigerator/freezer



Radio equipment



Air conditioner



Water softener system

**EUCLID BASEMENT PHOTOGRAPHS**



Treatment for cooling water system



Fire suppression piping



Meters



Heat exchanger

**EUCLID PHOTOGRAPHS**



Tank in dock area between Euclid & McCurdy's



Compressor in basement



Air Compressor in basement



Emergency lighting on 3<sup>rd</sup> floor

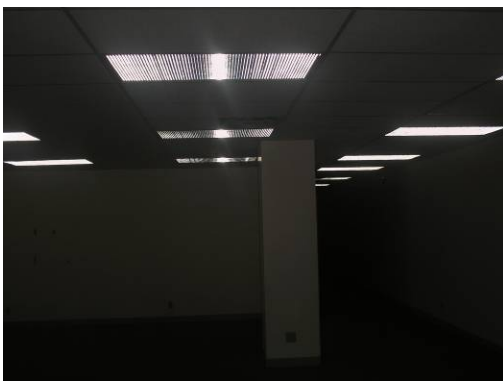

Fluorescent lighting on 3<sup>rd</sup> Floor

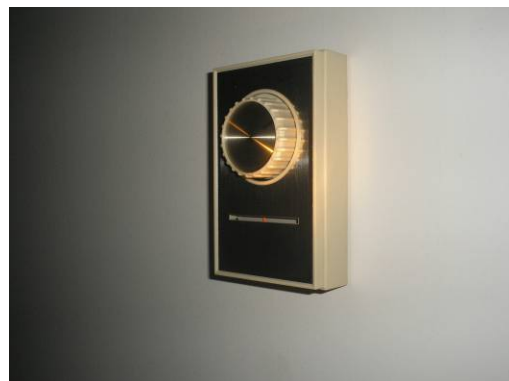

Thermostat on 3<sup>rd</sup> Floor



### EUCLID PHOTOGRAPHS



Cooling tower on roof



Elevator penthouse motor



Lubricant on roof

### MCCURDY'S PHOTOGRAPHS



Southwest view of McCurdy's and Euclid Buildings

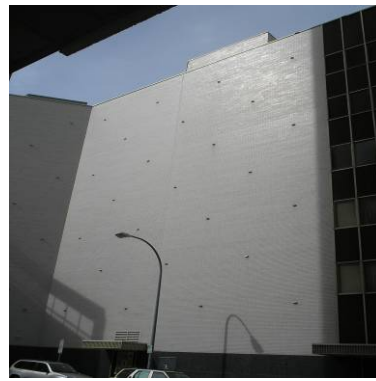

West view of McCurdy's Building



West view of McCurdy's Building



Northwest view of McCurdy's Building



Southwest view of McCurdy's Building



Southwest view of McCurdy's Building

### MCCURDY'S PHOTOGRAPHS



Glycerine drums and paints, etc in basement of McCurdy's Building



Drummed deodorizer (full) in basement of McCurdy's Building



AST in basement of McCurdy's Building



AST in basement of McCurdy's Building



Basement of McCurdy's Building



Drums in sub-basement of McCurdy's Building

### MCCURDY'S PHOTOGRAPHS



Compressor in sub-basement of McCurdy's Building



Waste oil pails in sub-basement of McCurdy's Building



Sump in sub-basement of McCurdy's Building



Out of service chiller in sub-basement of McCurdy's



Chiller Equipment in sub-basement of McCurdy's



Chiller Equipment in sub-basement of McCurdy's

### MCCURDY'S PHOTOGRAPHS



Descaler mixing tank Sub-basement of McCurdy's



Boiler in sub-basement of McCurdy's Building



Sump in sub-basement of McCurdy's Building



Oxygen tanks in basement of McCurdy's Building



Ballasts in storage area of McCurdy's Building



Boiler core in boiler room

### MCCURDY'S PHOTOGRAPHS



Boilers in boiler room



Cardboard Compactor in basement



Cooling unit in basement



Oil filled vacuum pump in mechanical room



Staining on floor in basement



Assorted universal waste & chemicals in basement

### MCCURDY'S PHOTOGRAPHS



Power converters in basement



Universal wastes and chemicals – McCurdy's sub-basement



Universal wastes and motors – McCurdy's sub-basement



Mercury Switch - McCurdy's sub-basement



Ballasts - McCurdy's sub-basement



Lubricants - McCurdy's sub-basement

SENECA PHOTOGRAPHS



East view of Seneca Building



East view of Seneca Building



Southeast view of Seneca Building



6<sup>th</sup> Floor of Seneca Building



6<sup>th</sup> Floor of Seneca Building



6<sup>th</sup> Floor of Seneca Building



### SENECA PHOTOGRAPHS



Refrigerator room for computer at Seneca Building



Computer room A/C units at Seneca Building



3<sup>rd</sup> Floor mechanical room near stair A at Seneca Building



Fluorescent lights in basement (Room 1) of Seneca Building



Basement (Room 3) of Seneca Building



Basement (Room 4) of Seneca Building

## SENECA MECHANICAL ROOM PHOTOGRAPHS



Condenser pumps



Cold water pumps



Chillers



Freon drum - full



Drums - full



Compressors

### SENECA MECHNAICAL ROOM PHOTOGRAPHS



Universal waste – paints and chemicals



Pumps

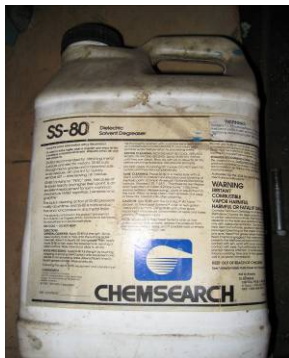

Dielectric solvent degreaser



Chiller Control panel



Ballasts



Mercury in bottle (~1/8 full)

### SENECA MECHANICAL ROOM PHOTOGRAPHS



Universal wastes – paint and cleaners



Electric motors and gas meters



Electric generator



Batteries for electric generator



Residual oil



Refrigerant - full

### SENECA PHOTOGRAPHS



Silica powder in mechanical room



Hot water pumps on southwest wall of mechanical room



Sump pit and pumps to sewer in the northwest end of mechanical area



Pipe insulation in the northwest end of mechanical area



Southwest end of Room 7 in basement



Transformer (dry type) on wall in basement

SENECA PHOTOGRAPHS



Panel for sump pumps in basement



Sump and pumps in basement



Transformer on floor in telephone room of basement



Telephone connection in telephone room of basement



Paint cans in basement



Helium tanks in basement

SENECA PHOTOGRAPHS



Fluorescent light fixture in basement



Neon light in basement



Cement pump in basement



Fluorescent light fixtures in basement



Fluorescent light fixtures in basement



Thermostat 6<sup>th</sup> floor

SENECA PHOTOGRAPHS



Transformer – dry type, 6<sup>th</sup> floor



Cleaning fluid 6<sup>th</sup> floor



Fluorescent light fixtures 6<sup>th</sup> floor



Fire extinguisher 6<sup>th</sup> floor



Compressor on 7<sup>th</sup> Floor



Air line Filter on 7<sup>th</sup> Floor



SENECA PHOTOGRAPHS



A/C Unit on 7<sup>th</sup> Floor



Transformer (dry type) on 7<sup>th</sup> Floor



Elevator penthouse equipment



Equipment on roof



Refrigerant Condenser on roof



Chemicals in Elevator penthouse

### SENECA PHOTOGRAPHS



Equipment and penthouse on roof



Hot water tank in elevator penthouse



Thermostat in penthouse

**B. FORMAN PHOTOGRAPHS**



East view of B. Forman Building



Southeast view of B. Forman Building



East view of vacant building south of B. Forman Building



6<sup>th</sup> Floor of B. Forman Building



6<sup>th</sup> Floor of B. Forman Building – vermiculite in wall

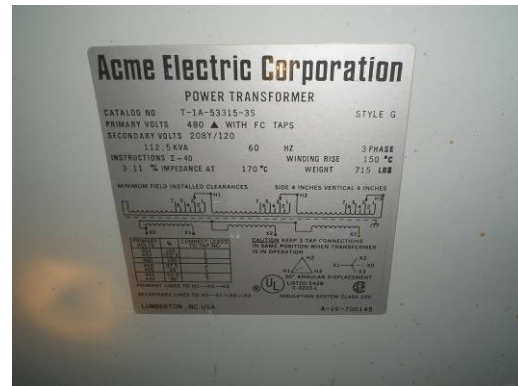

Transformer (Dry) 4<sup>th</sup> Floor of B. Forman Building

## B. FORMAN PHOTOGRAPHS



Roof of B. Forman Building



Roof of B. Forman Building



Mechanical room in basement of B. Forman Building



ACM wrapped water tank basement in B. Forman Building



Oil-filled vacuum pump basement of B. Forman



Box compactor in basement of B. Forman Building

## B. FORMAN PHOTOGRAPHS



Fire system in basement of B. Forman Building



Basement floor tile B. Forman Building



Gas meters in basement of B. Forman Building



Mechanical room in basement of B. Forman Building



Panels in mechanical room in basement of B. Forman Building



Fluorescent light fixtures in loft of mechanical room in basement of B. Forman Building

## B. FORMAN PHOTOGRAPHS

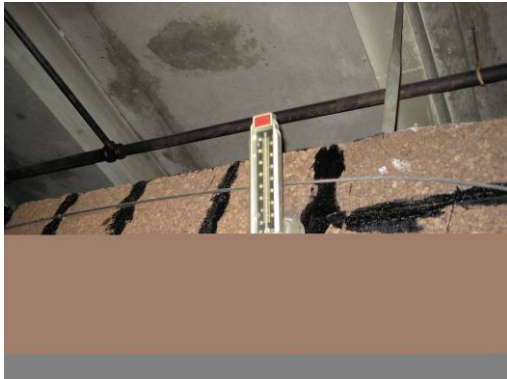

Thermometer in mechanical room of basement



Mechanical room in basement



Vacuum pump in back room of basement



Fluorescent lights in basement



Emergency lights in hall basement



Neon sign in basement

## B. FORMAN PHOTOGRAPHS



Pails in small southeast area of basement



Exit sign in basement



Pipe insulation in basement



Light ballast in basement



Peeling paint in basement

## UNDERGROUND SERVICE TUNNEL PHOTOGRAPHS

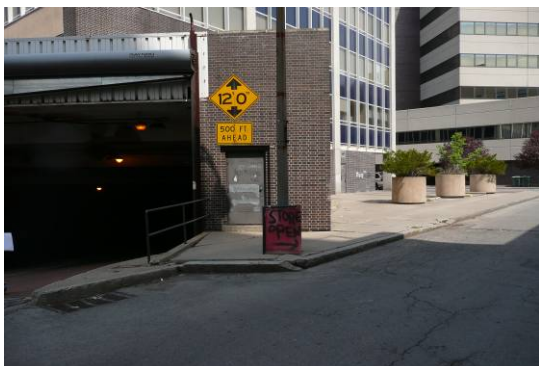

Underground service tunnel entrance



Underground service tunnel



Generator at underground service tunnel near  
McCurdy's Building



Spray-on ceiling at underground service tunnel near  
McCurdy's Building



Generator AST at underground service tunnel near  
McCurdy's Building



Spray-on at underground service tunnel near loading dock of  
McCurdy's Building



## UNDERGROUND SERVICE TUNNEL PHOTOGRAPHS



Tunnel pipe under loading dock of McCurdy's Building



Natural gas generator at underground service tunnel near McCurdy's Building



Underground service tunnel



Compressor in underground service tunnel



Underground service tunnel near Seneca Building loading dock



Underground service tunnel door opener

## UNDERGROUND SERVICE TUNNEL PHOTOGRAPHS



Mercury lamps at underground service tunnel entrance



Floor drain in underground service tunnel



Vent fan in underground service tunnel near Seneca  
Building loading dock



RGE transformer room in underground service tunnel

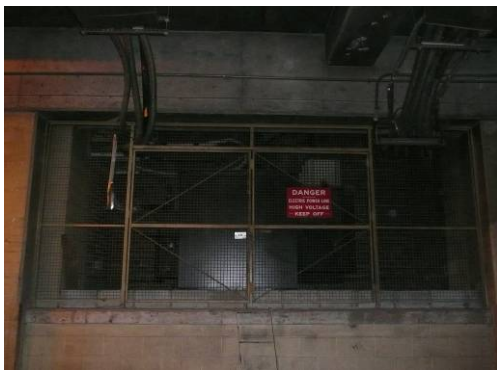

RGE transformer room in underground service tunnel



Utilities in underground service tunnel

**UNDERGROUND PARKING GARAGE PHOTOGRAPHS**



Underground Parking Garage



Fluorescent lighting



Transformer

***ATTACHMENT #4  
Correspondence***



**NYS Department of Environmental Conservation**

Region 8 Freedom of Information Law

6274 East Avon-Lima Road

Avon, New York 14414-9519

Website: [www.dec.state.ny.gov](http://www.dec.state.ny.gov)

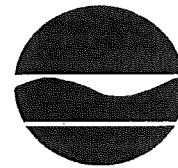

**Alexander B. Grannis**  
Commissioner

5/23/2008

Marlene Beck  
Liro Engineers, Inc.  
690 Delaware Avenue  
Buffalo, NY 14209

**FOIL ID: 08-0543**

**Subject: 285 East Main Street, 18-26 South Clinton Avenue, 32-58 South Clinton Avenue & 100 South Clinton, Rochester, NY 14604**

Dear Ms. Beck:

*Your request has been reviewed for the above referenced records under the New York State's Freedom of Information Law (FOIL). Please note that most of our records are filed by names of individuals or corporations. We have no way of locating or retrieving records if they are filed under names or addresses other than those you have provided. If no records have been located, this does not necessarily mean, and should not be interpreted to mean that there have never been any violations, complaints, claims, investigations, or inquiries involving those names or addresses. We cannot make any representations as to whether there are or have been any such violations, complaints, claims, investigations, or inquiries.*

*Please Note: Unless you gave us a spill number, we did not do a search of the spills files. We did not inquire whether the Albany office or other regional offices of our Department have records of the type you requested. We did not check for the existence or proximity to a State regulated wetland.*



***After a diligent search, no records could be located for the names and/or addresses you provided.***



***Records have been found by the following units and are available for review and/or copying. The size of the file(s) are listed to the right of the unit(s).***

*There is no charge to review records or for copies of seven or fewer pages. By law, copy charges will not exceed 25 cents per page or the actual cost of copying. Photographs, maps, oversized documents, videotapes, or audio tapes generally cost more than 25 cents per page to copy. You may be required to pay a deposit prior to copies being made and/or to pay all copy charges prior to copies being sent.*

*Depending on the volume of copies requested, they may be sent to an outside copy service. If you desire to review the records, please be aware that due to limited office space, only two people can be accommodated in the document review area.*

*Please inform us within 14 days from the date of this letter how you wish to proceed. After that time you will need to resubmit your request.*



UNITED STATES ENVIRONMENTAL PROTECTION AGENCY  
Region 2, 290 Broadway  
New York, NY 10007

MAY 19 2008

Ms. Marlene Beck  
LiRo Engineers, Inc.  
690 Delaware Avenue  
Buffalo, NY 14209

Re: Freedom of Information Request No. **02-RIN-01450-08**  
Dated: May 08, 2008

Dear Ms. Beck:

Your request for information has been referred to this branch for response. We have searched the Resource Conservation and Recovery Act (RCRA) files and/or computer database as appropriate to respond to your request. In addition, you may also receive more information from other program areas within this Regional Office.

We were unable to find any RCRA hazardous waste information concerning the properties at Midtown Plaza at 285 East Main Street; 18-26 South Clinton Avenue; 32-58 South Clinton Avenue, and 100 South Clinton Avenue in Rochester, New York.

For radon information in New York, please call 1-800-458-1158, extension 27556, or visit <http://www.nyhealth.gov/radiation>. Radon, and indoor air information is available from the EPA website at [www.epa.gov/iaq](http://www.epa.gov/iaq).

If you consider this response to be a denial, you may submit a written appeal to HQ FOIA OPERATIONS STAFF, U.S. Environmental Protection Agency (2822T), 1200 Pennsylvania Avenue, N.W., Washington, D.C. 20460. The appeal must be made in writing, and must be received within 30 calendar days of the date of this response to receive consideration. The Agency will not consider appeals received after the 30-day limit. The appeal should be marked "Freedom of Information Act Appeal", and should reference the Freedom of Information Request Number of this response.

Also, RCRA information is available on the Internet as described on the enclosed sheet.

Please include the above referenced request number in any subsequent communication relating to this response.

Sincerely yours,

A handwritten signature in black ink, appearing to read "Adolph S. Everett".

Adolph S. Everett, P.E.  
Chief  
RCRA Programs Branch

Enclosure

## Environmental Protection Agency Internet Information

### EPA Region 2

While Freedom of Information Act (FOIA) requests will be honored by directly writing to Region 2, EPA provides an increasing amount of environmental media information, and other Regional activities via Internet at <http://www.epa.gov>.

Region 2 has provided a FOIA Web site <http://www.epa.gov/region02/foia/> with several online databases from which the environmental information can be retrieved.

- "RCRA Reports Index" Web site <http://www.epa.gov/region2/foia/rcra/reports> provides general information and preformatted FOIA reports/extracts for the Region 2 RCRA Program and its National Databases, Resource Conservation and Recovery Act Information (RCRAInfo) and Biennial Reporting System (BRS).
- "Frequently FOIAed Files" Web site <http://www.epa.gov/region2/foia/fff.htm> covers RCRA and many other media Programs. Through this Web site, you can learn about each media Program, associated databases, and special points of interest. In particular, the ability to "directly download" all of the most commonly requested Region 2 Export Files (.xls) and Reports (.pdf) - all compressed for quicker downloading.

EPA Region 2 has established a list of contaminated facilities that are a high priority for cleanup in New York, New Jersey, Puerto Rico and the U.S. Virgin Islands. You can view each facility fact sheet at <http://www.epa.gov/region2/waste/cleanup.htm>

### EPA- Headquarters

- Envirofacts Data Warehouse Web site [http://www.epa.gov/enviro/index\\_java.html](http://www.epa.gov/enviro/index_java.html) is a one-stop source to the environmental information. This Web site provides access to several EPA databases with information about environmental activities that may affect air, water and land anywhere in the United States.
- "Window to My Environment" Web site <http://www.epa.gov/enviro/wme> is a powerful tool that provides a wide range of federal, state and local information about environmental conditions and futures in an area of your choice.
- The Enforcement and Compliance History Online (ECHO) Web site <http://www.epa.gov/echo/> provides a list of all inspections and enforcement under most of the environmental statutes.
- Right-To-Know Network (RTK Net), a non-EPA Web site <http://www.rtk.net/> on-line query engine provides free access to numerous databases and resources on environment.
- National Biennial RCRA Hazardous Waste Report Web site <http://www.epa.gov/epaoswer/hazwaste/data/biennialreport/index.htm> provides documents and data on hazardous waste reports.



City of Rochester  
**RECORDS ACCESS APPLICATION**

Return completed application to:  
 Records Access Officer  
 City Hall, 30 Church Street, Room 202A  
 Rochester, New York 14614-1287  
 or FAX to: (585) 428-8841

(PLEASE PRINT)

5-8-08  
 Today's Date  
Marlene Beck  
 Name  
Liro Engineers  
 Firm or Organization  
Marlene Beck  
 Signature

690 Delaware Ave.  
 Mailing Address  
Buffalo NY 14209  
 City State Zip  
716-882-5476  
 Telephone  
beckm@liro.com  
 E-mail

There is a 25¢ per page copying fee. (Additional fees apply for photos and large maps.)

Claim # / Claimant

I hereby apply to inspect  and / or copy  the following record(s):

Environmental Records

Record or Incident Type

Date of Incident (if applicable)

Midtown Plaza - 285 East Main St.,  
 Incident Street Address (if applicable)

18-26 S. Clinton Ave, 32-58 S. Clinton Ave &  
 Police or Fire Report # (if applicable) 100 S. Clinton Ave.

Describe Record(s) in Detail

Environmental records relating to spills, tanks, asbestos, lead,  
radon & hazardous waste for Midtown Plaza

**FOR AGENCY USE ONLY**

- Approved
- Partially Approved
- Denied
- Record not maintained by the City

Records Access Officer

Date

**FOR APPEAL ONLY**

If you wish to appeal the Record Access Officer's decision on your application for public access to records, sign below and send this form within 30 days to:

Corporation Counsel  
 City Hall, 30 Church Street, Room 400A  
 Rochester, New York 14614-1295

I hereby appeal:

Signature

Date



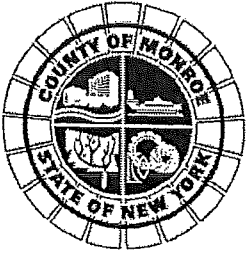

**Application for Access to Records  
Freedom of Information Law (FOIL)  
Monroe County, New York**

I hereby apply to  inspect  obtain a copy of the following records:\*

*Please be specific:*

Environmental records relating to spills, tanks, asbestos, lead, radon, hazardous waste for midtown Plaza located at 285 East main St., 18-26 South Clinton Ave, 32-58 South Clinton Ave. & 100 South Clinton Ave. in Rochester, NY 14604

Name: (please print) Marlene Beck  
 Representing: (if applicable) LiRo Engineers  
 Mailing Address: 690 Delaware Ave.  
 City, state, zip code: Buffalo, NY 14209

Signature: Marlene Beck  
 Date: 5-8-08  
 Telephone: (include area code) 716-882-5476

\*There is no charge for the inspection of documents; however, if duplication is requested by you, a charge of \$.25 per page is payable to Monroe County.

Notice: You have a right to appeal denial of this application.

**Send Request to:**  
 Monroe County Access Officer  
 204 County Office Building • 39 West Main Street • Rochester, New York 14614  
 Phone: (585) 753-1080 • fax: (585) 753-1068 • [www.monroecounty.gov](http://www.monroecounty.gov)

**ATTACHMENT #5**  
***Utility Drawings (LaBella 2008)***



EAST MAIN ST.  
30" RCP  
20"

**LEGEND**

- CITY GARAGE AT MIDTOWN
- SERVICE TUNNEL
- UTILITY ROOM / LOADING DOCK

NO.	REVISION	DATE

**ABELLA**  
Associates, P.C.

300 STATE STREET  
ROCHESTER, NY 14614  
P: (585) 454-6110  
F: (585) 454-3066  
www.abello.com  
© 2008

**UTILITY REPORT FOR  
CITY OF ROCHESTER**

**MIDTOWN REDEVELOPMENT PLAN /  
SEQR ASSISTANCE**

ROCHESTER, NEW YORK

**ROCHESTER PURE WATERS  
DISTRICT (COMB. SEWER)**

SCALE: 1" = 100'

ISSUED FOR: DRAFT

DESIGNED BY: MMB

DRAWN BY: MMB

REVIEWED BY: MMB

DATE: APRIL 10, 2008

PROJECT/DRAWING NUMBER  
**208149**

**FIG. 5A**

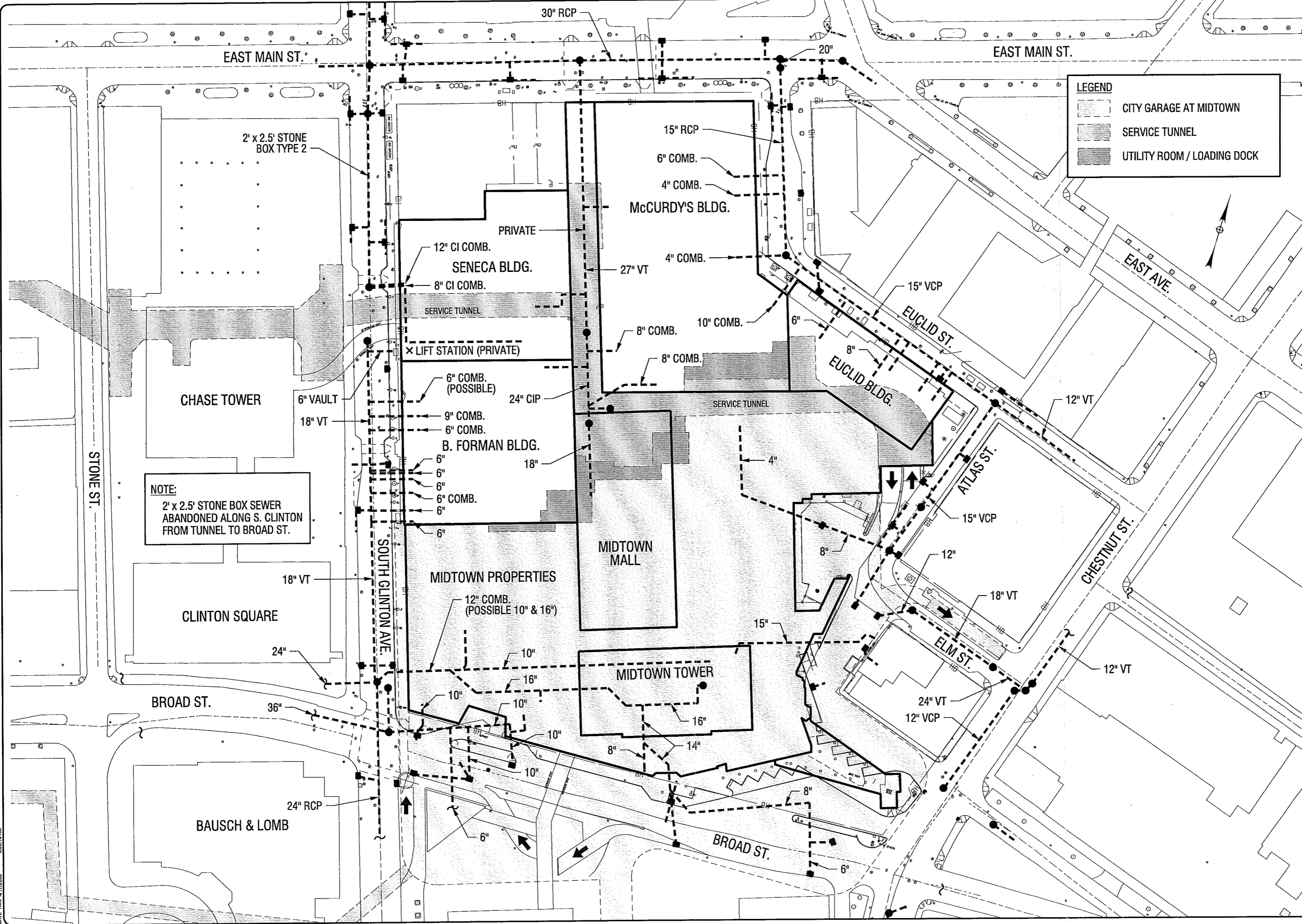

**NOTE:**  
2' x 2.5' STONE BOX SEWER  
ABANDONED ALONG S. CLINTON  
FROM TUNNEL TO BROAD ST.

P:\DWG\Hatch\2008\208149 Midtown\City\Labeling\Figures\Figure 5A.RPVD.2008.08-10.dwg  
 FILE PATH: C:\Users\hatchuser\Documents\City\Labeling\Figures\Figure 5A.RPVD.2008.08-10.dwg  
 DATE: TIME 4/17/2008 8:35:10 AM

PLT: JKH-Hall  
 MODEL: T1  
 DATE: 03/18/08  
 4:17:20 PM

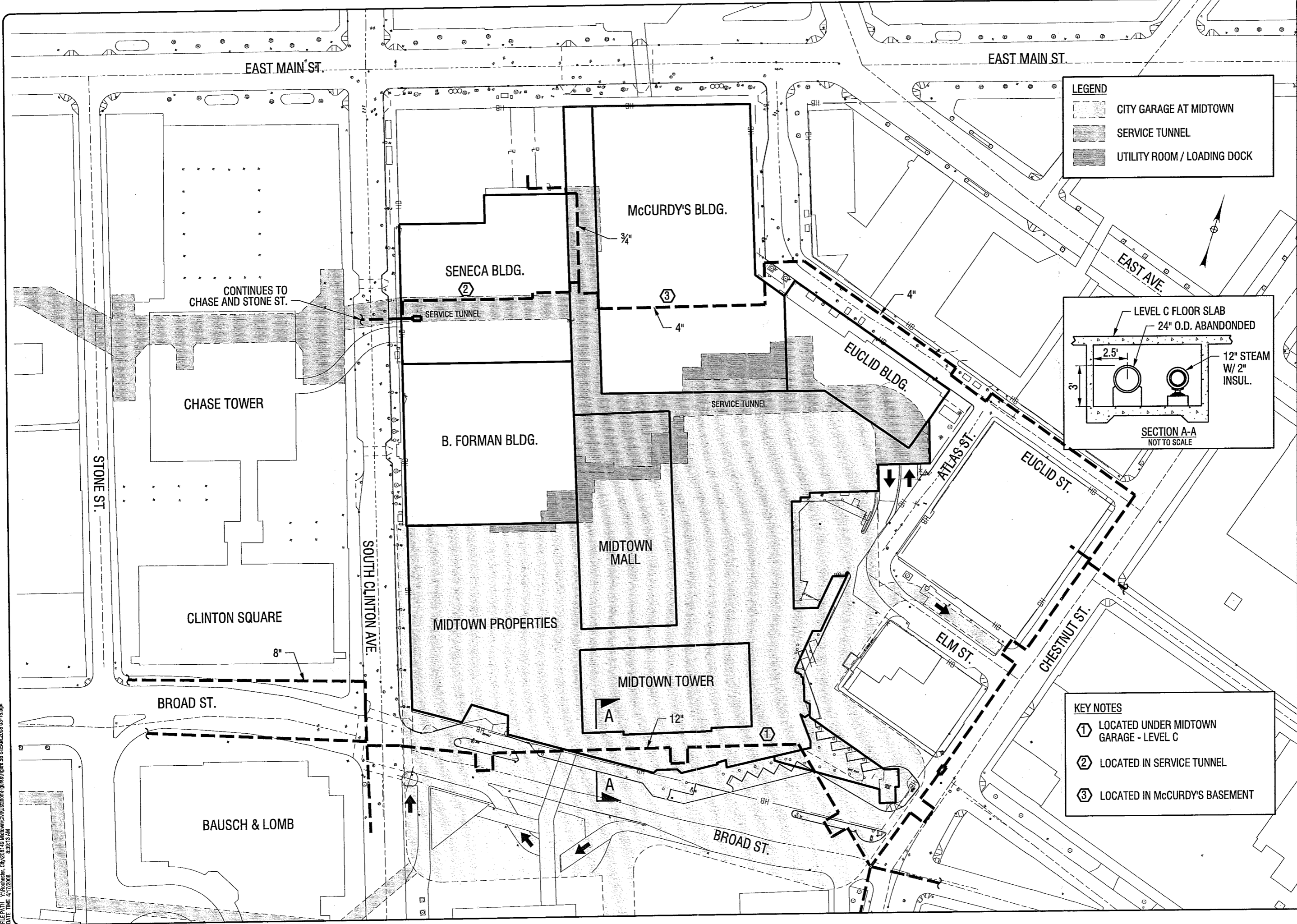

**LEGEND**

- CITY GARAGE AT MIDTOWN
- SERVICE TUNNEL
- UTILITY ROOM / LOADING DOCK

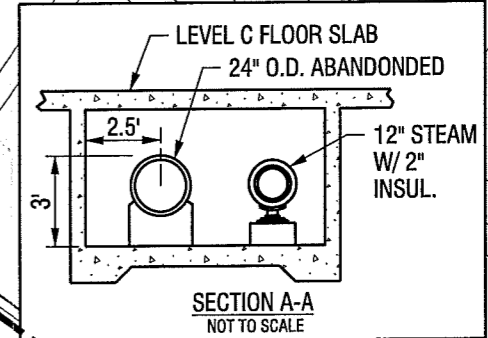

**KEY NOTES**

- ① LOCATED UNDER MIDTOWN GARAGE - LEVEL C
- ② LOCATED IN SERVICE TUNNEL
- ③ LOCATED IN McCURDY'S BASEMENT

NO.	REVISION	BY	DATE

**LABELLA**  
Associates, P.C.

300 STATE STREET  
 ROCHESTER, NY 14614  
 P: (865) 454-0110  
 F: (865) 454-3066  
 www.labellapc.com

**UTILITY REPORT FOR CITY OF ROCHESTER**

**MIDTOWN REDEVELOPMENT PLAN / SEQR ASSISTANCE**  
 ROCHESTER, NEW YORK

**ROCHESTER DISTRICT HEATING CO-OP (STEAM)**

ISSUED FOR: **DRAFT**

SCALE: 1" = 100'

DESIGNED BY: \_\_\_\_\_  
 DRAWN BY: \_\_\_\_\_  
 REFERRED BY: \_\_\_\_\_

DATE: APRIL 10, 2008

PROJECT/DRAWING NUMBER

208149

**FIG. 5B**

PL: 15-24-181  
 MODEL: Draft  
 FILE PATH: Y:\Rochester\_City\208149\_Midtown\Chin\Location\Figures\Figures SC FRONTIER 2008 03-16.dgn  
 DATE TIME: 4/7/2008 8:58:16 AM

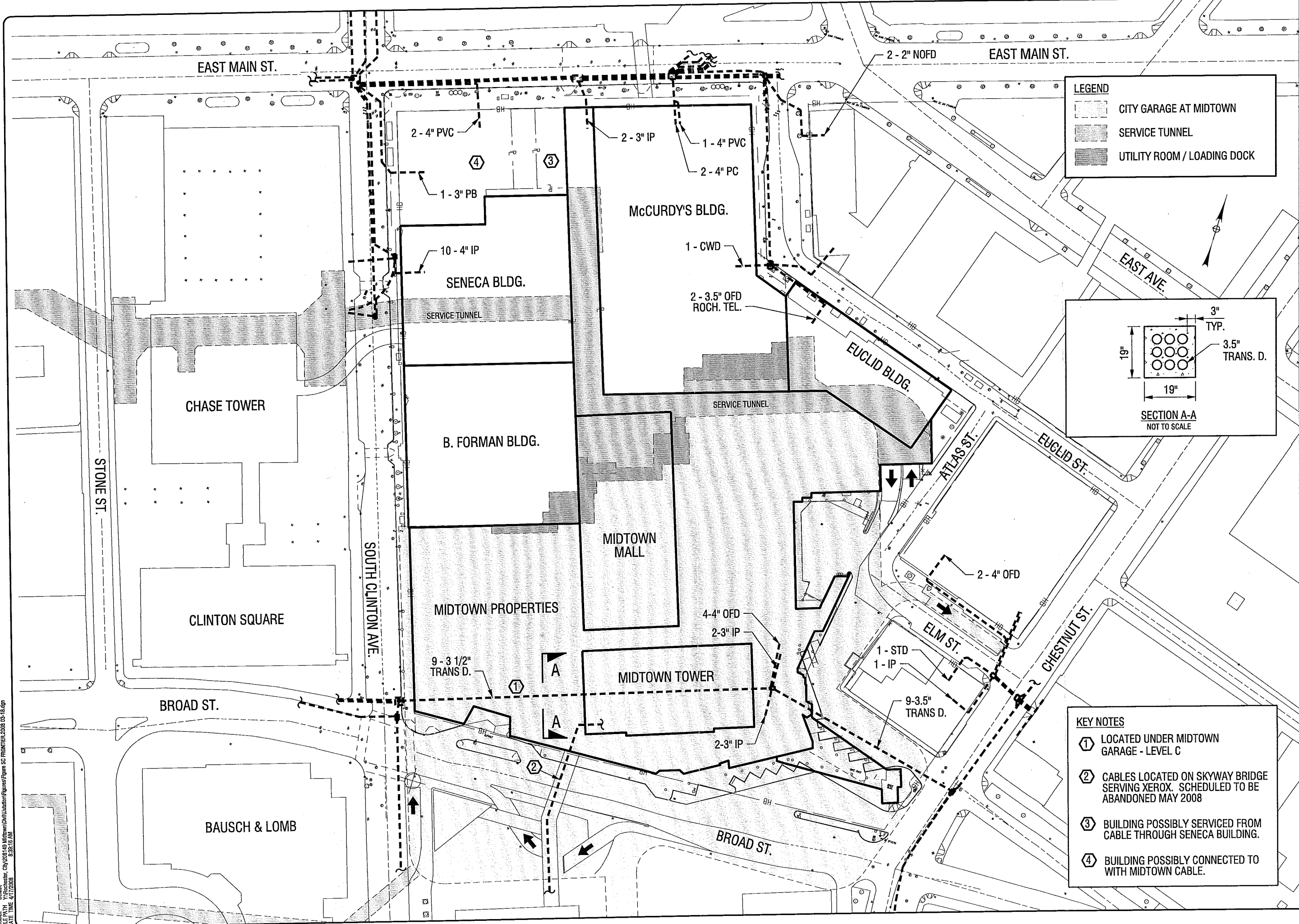

**LEGEND**

- CITY GARAGE AT MIDTOWN
- SERVICE TUNNEL
- UTILITY ROOM / LOADING DOCK

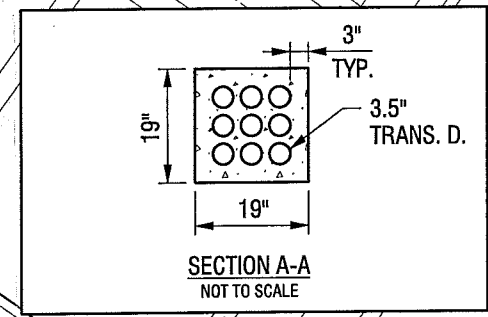

**KEY NOTES**

- ① LOCATED UNDER MIDTOWN GARAGE - LEVEL C
- ② CABLES LOCATED ON SKYWAY BRIDGE SERVING XEROX. SCHEDULED TO BE ABANDONED MAY 2008
- ③ BUILDING POSSIBLY SERVICED FROM CABLE THROUGH SENECA BUILDING.
- ④ BUILDING POSSIBLY CONNECTED TO WITH MIDTOWN CABLE.

NO.	REVISION	BY	DATE

**ABELLA**  
Associates, P.C.

300 STATE STREET  
 ROCHESTER, NY 14614  
 P: (585) 454-5110  
 F: (585) 454-3066  
 www.abellapc.com

PROJECT CLIENT  
**UTILITY REPORT FOR CITY OF ROCHESTER**

PROJECT TITLE  
**MIDTOWN REDEVELOPMENT PLAN / SEQR ASSISTANCE ROCHESTER, NEW YORK**

DRAWING TITLE  
**FRONTIER COMMUNICATIONS (TELEPHONE)**

ISSUED FOR: **DRAFT**

SCALE: 1" = 100'

DESIGNED BY: \_\_\_\_\_

DRAWN BY: \_\_\_\_\_

REVIEWED BY: \_\_\_\_\_

DATE: APRIL 10, 2008

PROJECT/DRAWING NUMBER  
**208149**

**FIG. 5C**

It is a violation of New York Education Law Article 143, Sec. 7202a, for any person, and any person who is an employee, agent, or contractor of any person, to alter or cause to be altered, in any way, or to cause to be altered, in any way, any drawing, plan, or specification, or any other document, or any part thereof, which is prepared, prepared, or used, or to be used, by an architect, engineer, or land surveyor, or any other person, in the performance of his or her professional duties, and a specific description of the alteration, and the date of such alteration, and the signature of the person who altered the drawing, plan, or specification, or any other document, or any part thereof, shall be filed with the State Education Department.

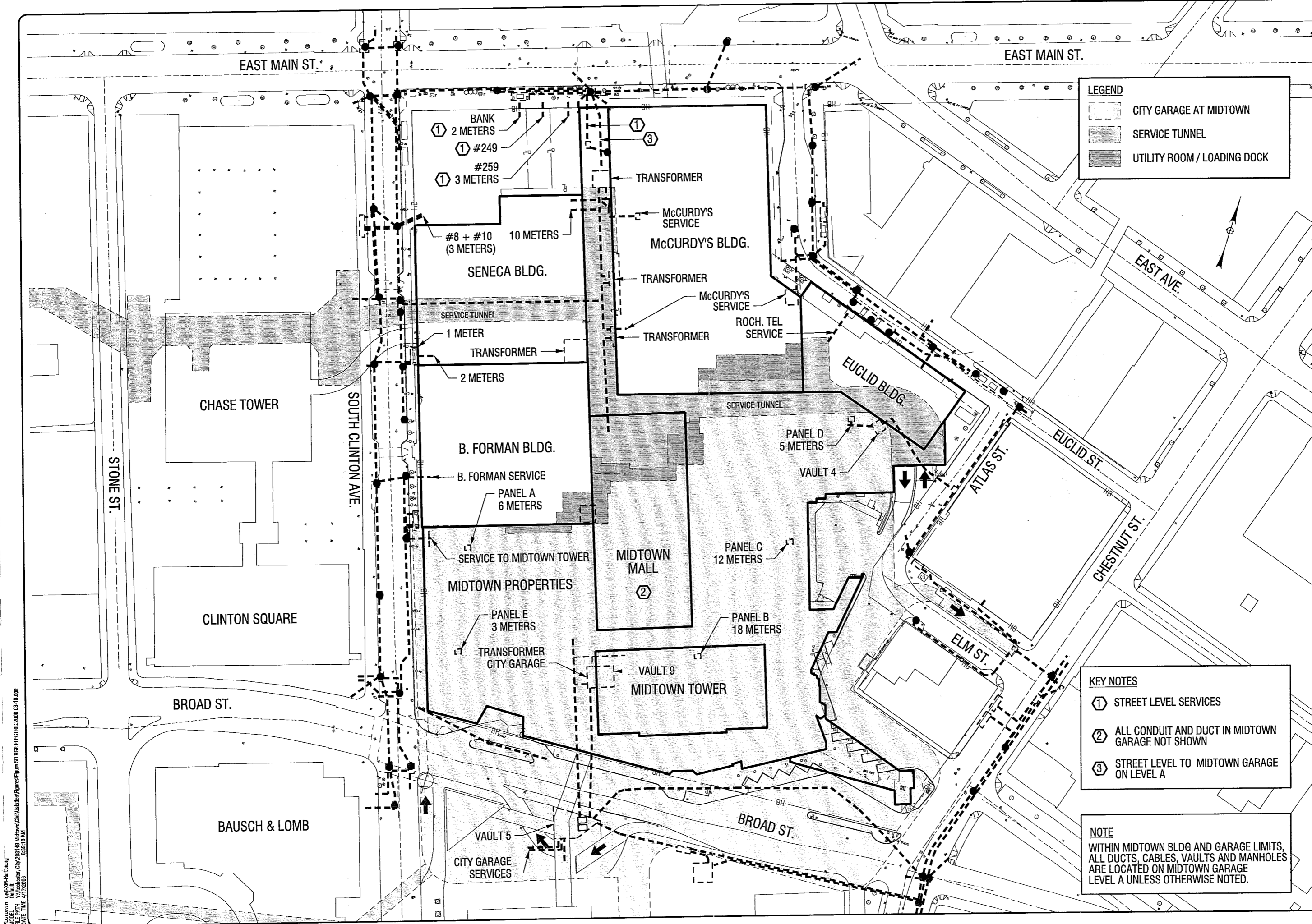

**LEGEND**

- CITY GARAGE AT MIDTOWN
- SERVICE TUNNEL
- UTILITY ROOM / LOADING DOCK

**KEY NOTES**

- ① STREET LEVEL SERVICES
- ② ALL CONDUIT AND DUCT IN MIDTOWN GARAGE NOT SHOWN
- ③ STREET LEVEL TO MIDTOWN GARAGE ON LEVEL A

**NOTE**  
 WITHIN MIDTOWN BLDG AND GARAGE LIMITS, ALL DUCTS, CABLES, VAULTS AND MANHOLES ARE LOCATED ON MIDTOWN GARAGE LEVEL A UNLESS OTHERWISE NOTED.

NO.	REVISION	DATE

**LABELLA**  
 Associates, P.C.

300 STATE STREET  
 ROCHESTER, NY 14614  
 P: (585) 454-6110  
 F: (585) 454-3066  
 www.labellapc.com  
 COMMERCIAL

PROJECT/CLIENT  
 UTILITY REPORT FOR  
 CITY OF ROCHESTER

MIDTOWN REDEVELOPMENT PLAN /  
 SEQR ASSISTANCE  
 ROCHESTER, NEW YORK

DRAWING TITLE  
**RG & E  
 (ELECTRIC)**

ISSUED FOR  
 DRAFT

SCALE  
 1" = 10'

DESIGNED BY  
 MHR

DRAWN BY  
 KMG

DATE  
 APRIL 10, 2008

REVIEWED BY

PROJECT/DRAWING NUMBER  
 208149

**FIG. 5D**

PLANNING: CMV/M-Hall/young  
 MODEL: Default  
 FILE PATH: Y:\rochester\_cny\208149 Midtown\Civil\Utilities\Figures\SD\_RGE\_ELECTRIC\_2008\_03-18.dwg  
 DATE TIME: 4/17/2008 9:58:12 AM

PL: 4/10/08 4:21 AM  
 MODEL: 4/10/08 4:21 AM  
 FILE PATH: Y:\Rochester, NY\2008\09 Midtown\CHN\Location\Figures\Fig 5E RGCE GAS 2008 03-16.dgn  
 DATE TIME: 4/10/2008 4:21 AM

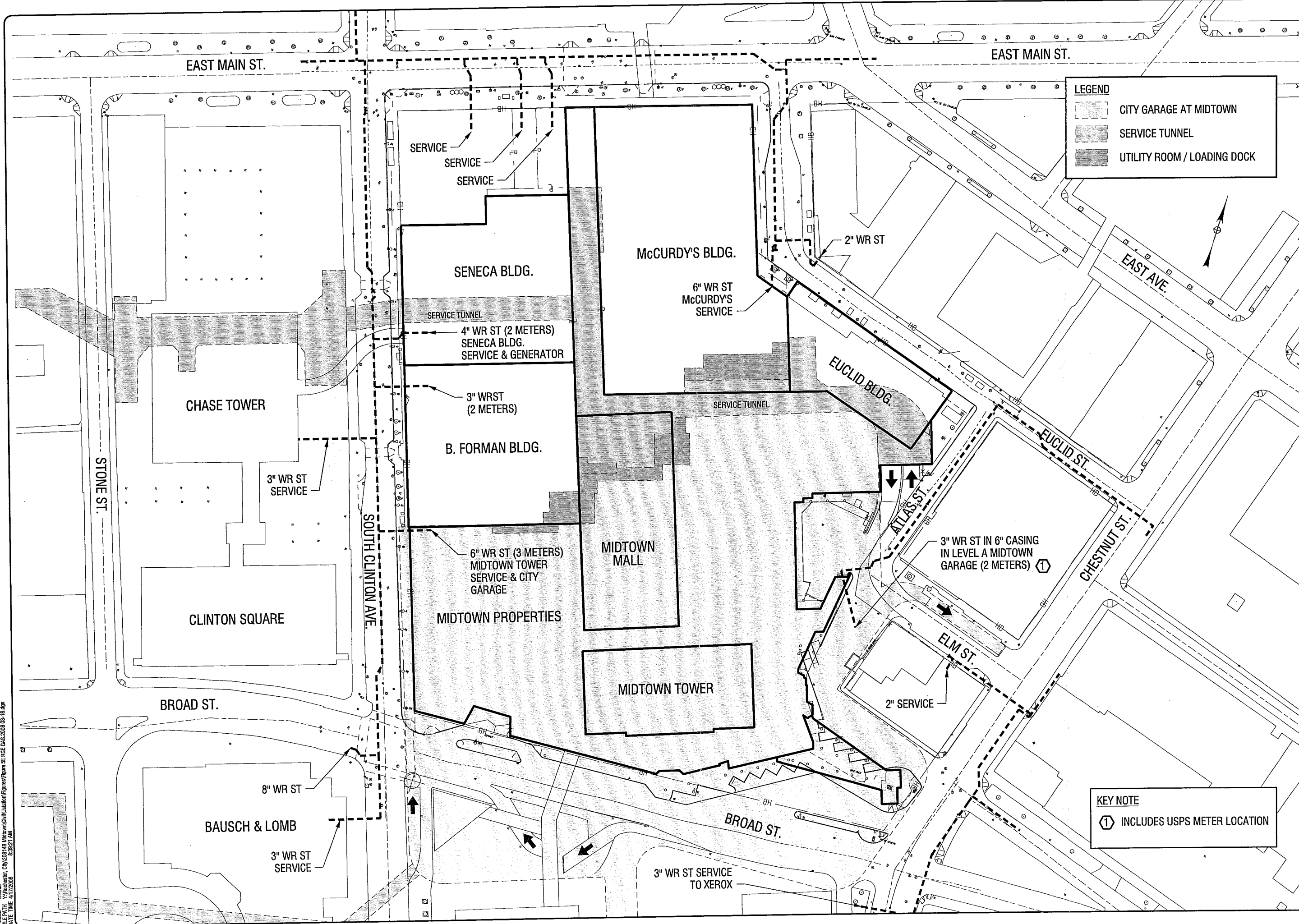

**LEGEND**

- CITY GARAGE AT MIDTOWN
- SERVICE TUNNEL
- UTILITY ROOM / LOADING DOCK

**KEY NOTE**

① INCLUDES USPS METER LOCATION

NO.	REVISION	DATE

**LABELLA**  
 Associates, P.C.

300 STATE STREET  
 ROCHESTER, NY 14614  
 P: (585) 454-5110  
 F: (585) 454-3066  
 www.labellic.com  
 cleveland@labellic.com

PROJECT CLIENT:  
 UTILITY REPORT  
 FOR  
 CITY OF ROCHESTER

MIDTOWN REDEVELOPMENT PLAN /  
 SEQR ASSISTANCE  
 ROCHESTER, NEW YORK

DRAWING TITLE  
**RG & E  
 (GAS)**

ISSUED FOR:  
 DRAFT

SCALE: 1" = 100'

DESIGNED BY:  
 MHR

DRAWN BY:  
 MHR

REVIEWED BY:  
 MHR

DATE: APRIL 10, 2008

PROJECT/DRAWING NUMBER  
 208149

**FIG. 5E**

P:\314M-Hill...  
 FILE PATH: V:\314M-Hill...  
 DATE TIME: 4/17/2008 8:35:23 AM

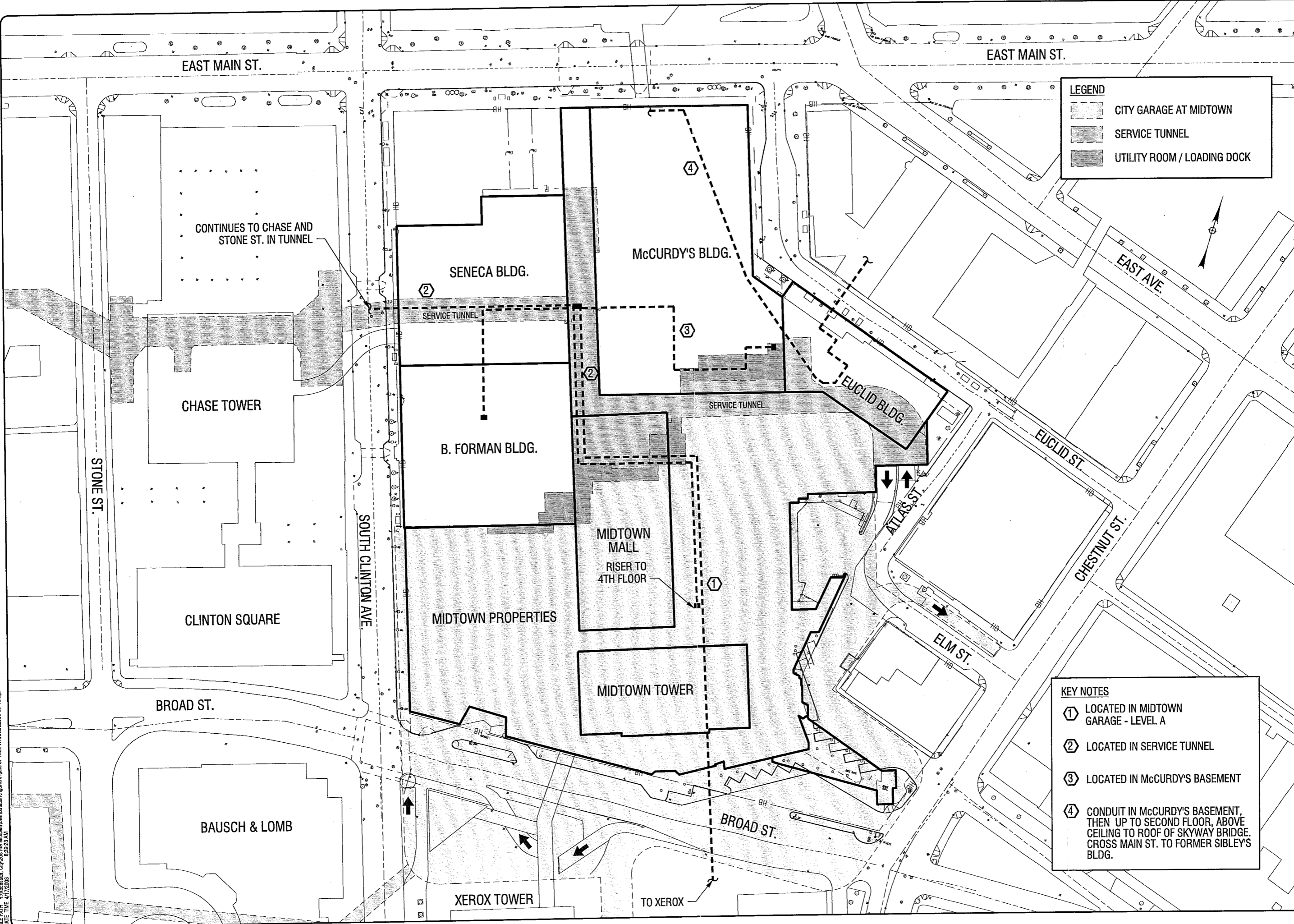

**LEGEND**

- CITY GARAGE AT MIDTOWN
- SERVICE TUNNEL
- UTILITY ROOM / LOADING DOCK

**KEY NOTES**

- ① LOCATED IN MIDTOWN GARAGE - LEVEL A
- ② LOCATED IN SERVICE TUNNEL
- ③ LOCATED IN McCURDY'S BASEMENT
- ④ CONDUIT IN McCURDY'S BASEMENT, THEN UP TO SECOND FLOOR, ABOVE CEILING TO ROOF OF SKYWAY BRIDGE. CROSS MAIN ST. TO FORMER SIBLEY'S BLDG.

NO.	REVISION	DATE

**LABELLA**  
 Associates, P.C.  
 300 STATE STREET  
 ROCHESTER, NY 14614  
 P: (585) 454-6110  
 F: (585) 454-3066  
 www.labellic.com  
 copyright © 2008

PROJECT CLIENT  
**UTILITY REPORT FOR**  
**CITY OF ROCHESTER**  
**MIDTOWN REDEVELOPMENT PLAN /**  
**SECOR ASSISTANCE**  
 ROCHESTER, NEW YORK

DRAWING TITLE  
**TIME WARNER CABLE & VERIZON (CATV/TELEPHONE)**  
 ISSUED FOR: **DRAFT**  
 SCALE: 1" = 100'  
 DESIGNED BY: \_\_\_\_\_  
 DRAWN BY: \_\_\_\_\_  
 DATE: **APRIL 10, 2008**  
 REVIEWED BY: \_\_\_\_\_  
 MBR: \_\_\_\_\_  
 KMB: \_\_\_\_\_

PROJECT/DRAWING NUMBER  
**208149**  
**FIG. 5F**



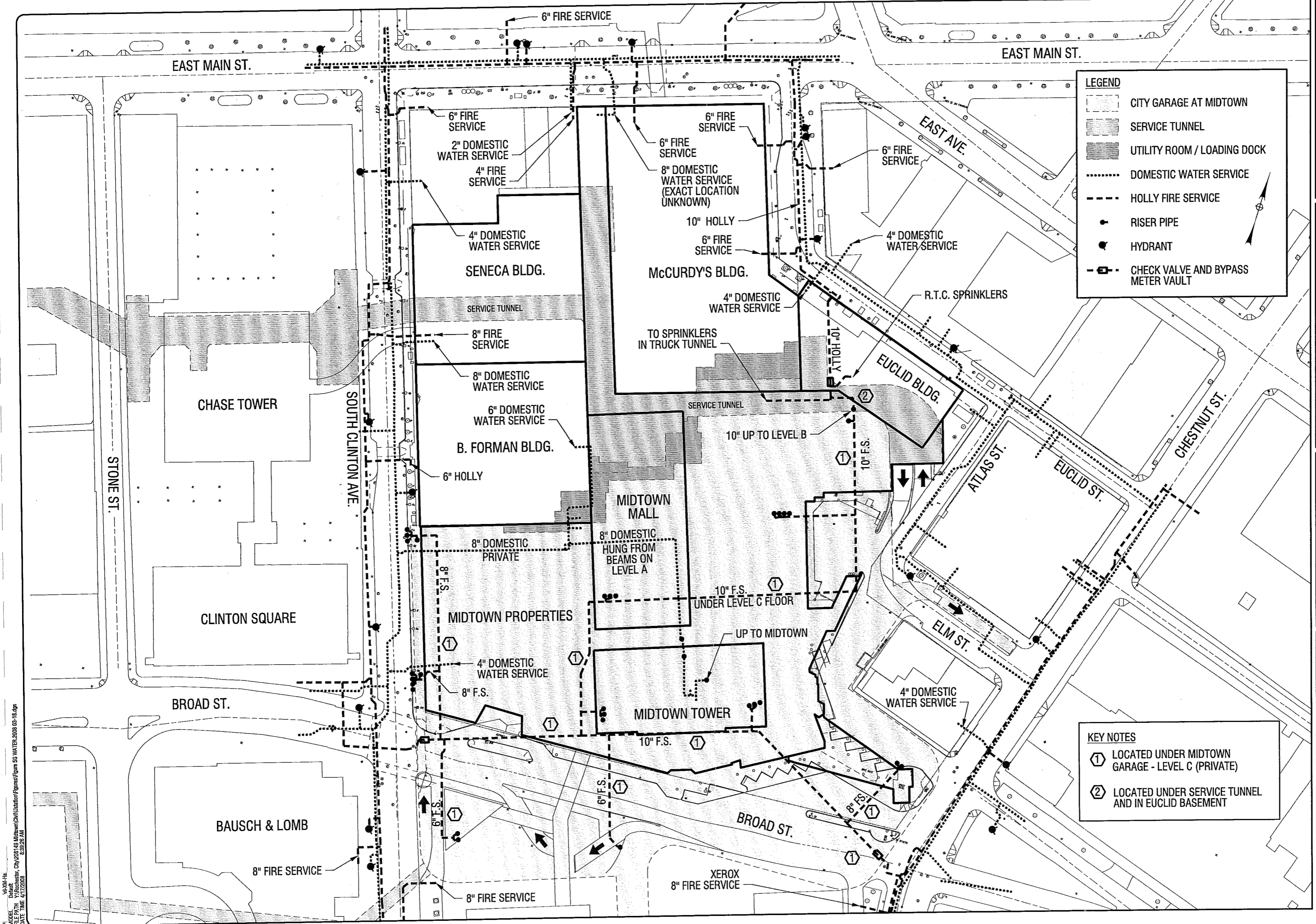

**LEGEND**

- CITY GARAGE AT MIDTOWN
- SERVICE TUNNEL
- UTILITY ROOM / LOADING DOCK
- DOMESTIC WATER SERVICE
- HOLLY FIRE SERVICE
- RISER PIPE
- HYDRANT
- CHECK VALVE AND BYPASS METER VAULT

**KEY NOTES**

- ① LOCATED UNDER MIDTOWN GARAGE - LEVEL C (PRIVATE)
- ② LOCATED UNDER SERVICE TUNNEL AND IN EUCLID BASEMENT

NO.	REVISION	DATE

**LABELLA**  
Associates, P.C.

300 STATE STREET  
ROCHESTER, NY 14614  
P: (585) 454-6110  
F: (585) 454-3056  
www.labellic.com  
csw@labellic.com

PROJECT/CIENT  
**UTILITY REPORT FOR**  
CITY OF ROCHESTER

MIDTOWN REDEVELOPMENT PLAN /  
SEQR ASSISTANCE  
ROCHESTER, NEW YORK

DRAWING TITLE  
**ROCHESTER WATER BUREAU (DOMESTIC & HOLLY WATER)**

ISSUED FOR: DRAFT  
SCALE: 1" = 100'  
DESIGNED BY: [ ]  
DRAWN BY: [ ]  
REVIEWED BY: [ ]  
DATE: APRIL 10, 2008

PROJECT/DRAWING NUMBER  
208149

**FIG. 5G**

P:\M\H-H\...  
 4/10/08 8:32:26 AM  
 DATE TIME 4/10/08

P:\M\X\H-H  
 FILE PATH: Y:\projects\city\208149\_Midtown\City Lighting\Figures 5H CITY LIGHTING.dwg 03-16-08  
 DATE TIME: 4/7/2008 8:39:28 AM

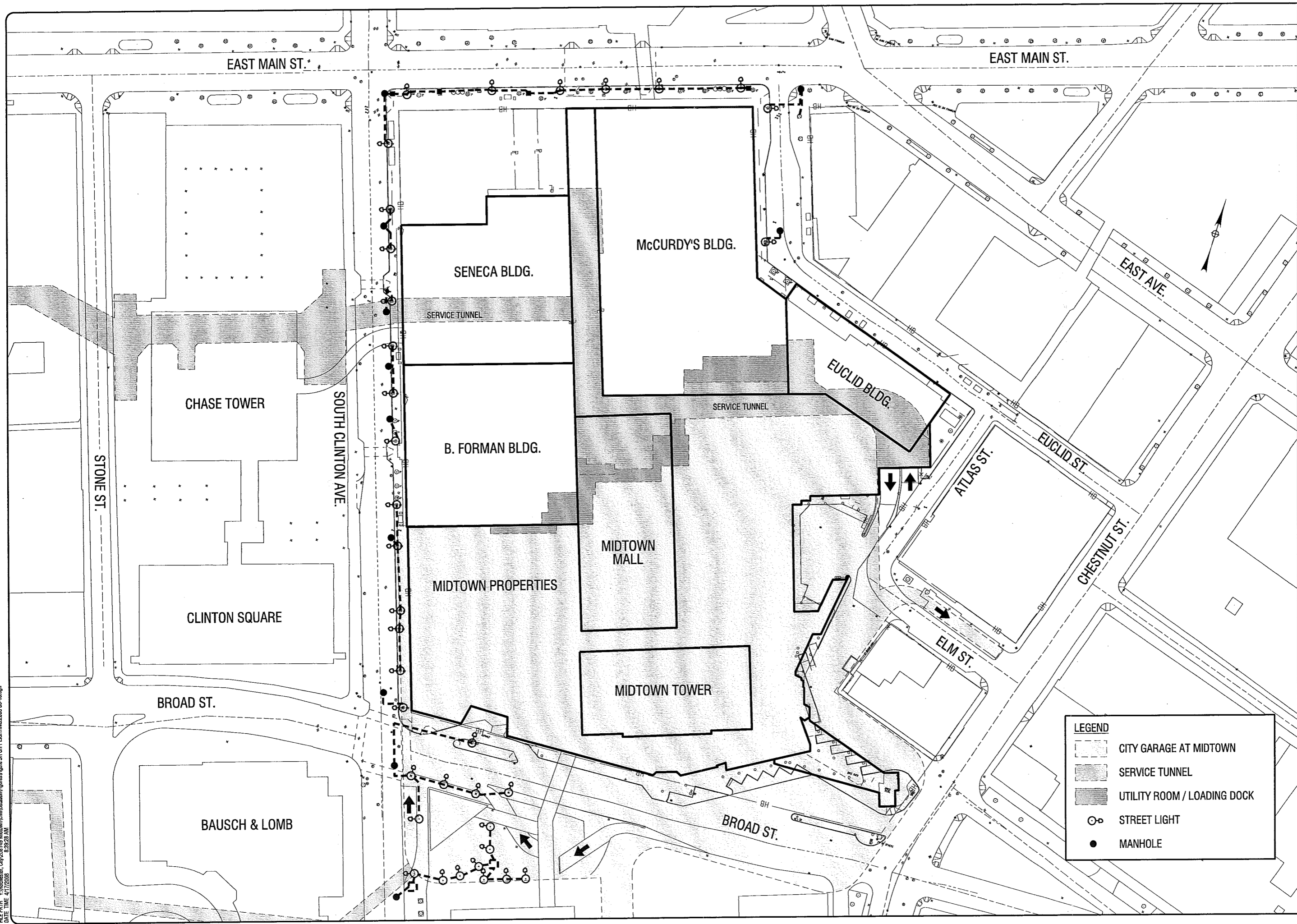

**LEGEND**

- CITY GARAGE AT MIDTOWN
- SERVICE TUNNEL
- UTILITY ROOM / LOADING DOCK
- STREET LIGHT
- MANHOLE

NO.	REVISION	BY	DATE

**LABELLA**  
 Associates, P.C.

300 STATE STREET  
 ROCHESTER, NY 14614  
 P: (585) 454-6110  
 F: (585) 454-3066  
 www.labellapc.com

PROJECT/CLIENT  
**UTILITY REPORT FOR CITY OF ROCHESTER**

MIDTOWN REDEVELOPMENT PLAN /  
 SEQR ASSISTANCE  
 ROCHESTER, NEW YORK

DRAWING TITLE  
**CITY LIGHTING (ELECTRIC)**

ISSUED FOR  
 DRAFT

SCALE  
 1" = 100'

DESIGNED BY  
 MHR

DRAWN BY  
 MHR

REVIEWED BY  
 MHR

DATE  
 APRIL 10, 2008

PROJECT/DRAWING NUMBER  
 208149

**FIG. 5H**

It is a violation of New York Education Law Article 145, Section 2709, for any person, unless acting under the direction of a licensed architect, professional engineer, or land surveyor, to prepare, or cause to be prepared, any drawing, plan, or specification for a building, structure, or other work, or to seal or cause to be sealed, any drawing, plan, or specification, or to use or cause to be used, any drawing, plan, or specification, which has been prepared by another person, or to use or cause to be used, any drawing, plan, or specification, which has been prepared by another person, or to use or cause to be used, any drawing, plan, or specification, which has been prepared by another person, or to use or cause to be used, any drawing, plan, or specification, which has been prepared by another person.

PI: MCDOT  
 DATE: APRIL 10, 2008  
 TIME: 4:17:28 PM

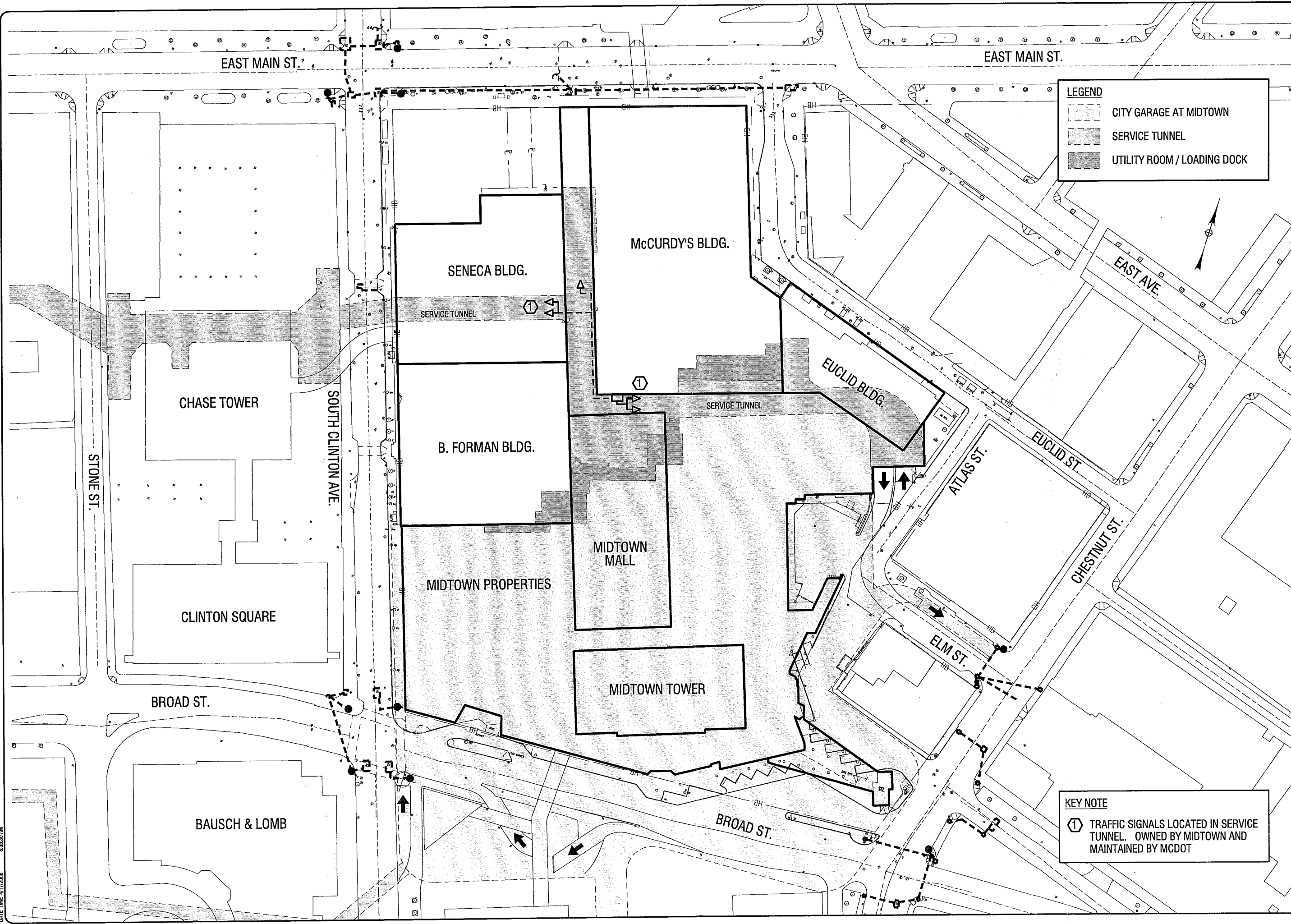

**LEGEND**

- CITY GARAGE AT MIDTOWN
- SERVICE TUNNEL
- UTILITY ROOM / LOADING DOCK

**KEY NOTE**

TRAFFIC SIGNALS LOCATED IN SERVICE TUNNEL. OWNED BY MIDTOWN AND MAINTAINED BY MCDOT

NO.	REVISION	BY	DATE

**LABELLA**  
 ASSOCIATES, P.C.

300 STATE STREET  
 ROCHESTER, NY 14614  
 P: (585) 454-6110  
 F: (585) 454-3066  
 www.labellapc.com  
 created e 2008

PROJECT/CLIENT  
 UTILITY REPORT  
 FOR  
 CITY OF ROCHESTER

MIDTOWN REDEVELOPMENT PLAN/  
 SEQR ASSISTANCE  
 ROCHESTER, NEW YORK

DRAWING TITLE  
**MCDOT  
 (TRAFFIC CONTROL)**

ISSUED FOR: DRAFT  
 SCALE: 1" = 100'  
 DESIGNED BY: MHB  
 DRAWN BY: MHB  
 REVIEWED BY: MHB  
 DATE: APRIL 10, 2008

PROJECT/DRAWING NUMBER  
 208149

**FIG. 51**

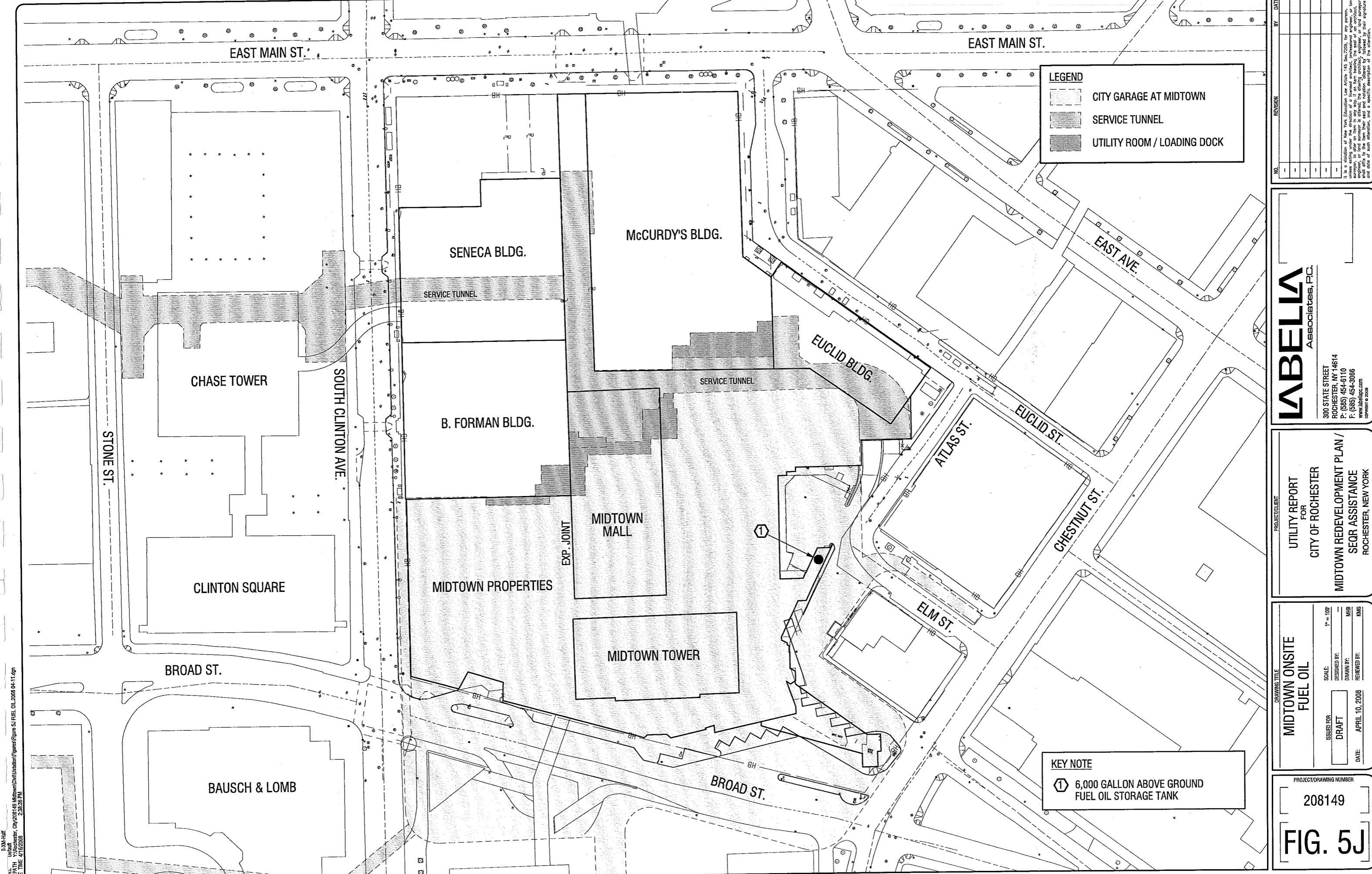

P:\M-Hall  
 R:\SOUTH  
 2:38:38 PM  
 DATE TIME: 4/16/2008

**LEGEND**

- CITY GARAGE AT MIDTOWN
- SERVICE TUNNEL
- UTILITY ROOM / LOADING DOCK

NO.	REVISION	BY	DATE

**LABELLA**  
 Associates, P.C.

300 STATE STREET  
 ROCHESTER, NY 14614  
 P: (866) 454-6110  
 F: (866) 454-3066  
 www.labellic.com  
 connect@labellic.com

PROJECT/CLIENT  
**UTILITY REPORT FOR CITY OF ROCHESTER**  
**MIDTOWN REDEVELOPMENT PLAN / SEQR ASSISTANCE**  
 ROCHESTER, NEW YORK

DRAWING TITLE  
**MIDTOWN ONSITE FUEL OIL**

ISSUED FOR: **DRAFT**

SCALE: **1" = 100'**

DESIGNED BY: \_\_\_\_\_  
 DRAWN BY: \_\_\_\_\_  
 REVISION BY: \_\_\_\_\_

DATE: **APRIL 10, 2008**

PROJECT/DRAWING NUMBER  
**208149**

**FIG. 5J**

**KEY NOTE**

① 6,000 GALLON ABOVE GROUND FUEL OIL STORAGE TANK

P: #15M-Hall  
 M: #15M-Hall  
 DATE: APR 10, 2008 2:27:28 PM

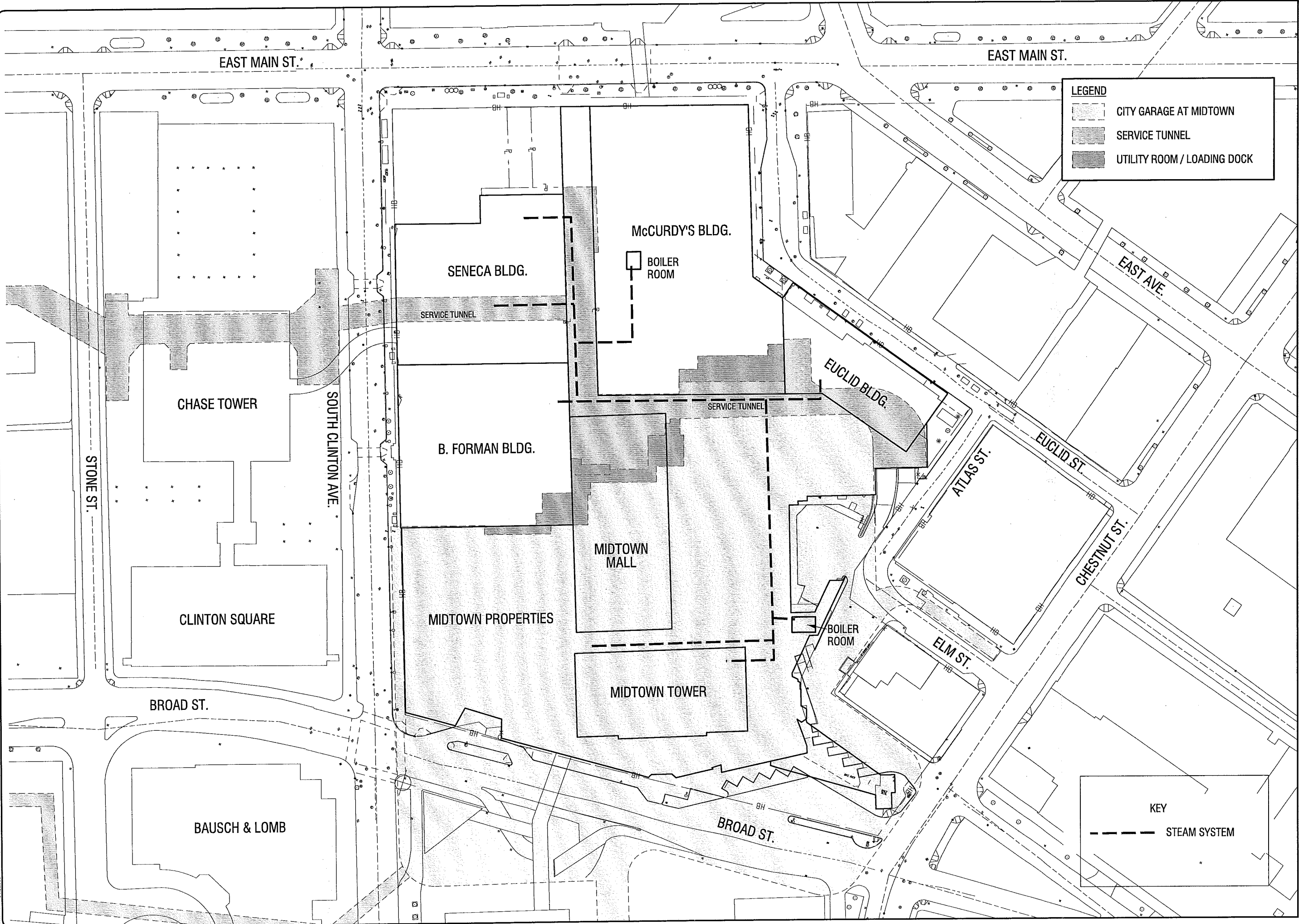

**LEGEND**

- CITY GARAGE AT MIDTOWN
- SERVICE TUNNEL
- UTILITY ROOM / LOADING DOCK

**KEY**

----- STEAM SYSTEM

NO.	REVISION	DATE

**LABELLA**  
 Associates, P.C.

300 STATE STREET  
 ROCHESTER, NY 14614  
 P: (585) 454-6110  
 F: (585) 454-3066  
 www.labellopc.com

**PROJECT/CLIENT**

UTILITY REPORT  
 FOR  
 CITY OF ROCHESTER

MIDTOWN REDEVELOPMENT PLAN /  
 SEQR ASSISTANCE  
 ROCHESTER, NEW YORK

**DRAWING TITLE**

MIDTOWN ONSITE  
 STEAM SYSTEM

ISSUED FOR: DRAFT

SCALE: 1" = 100'

DESIGNED BY: \_\_\_\_\_

DRAWN BY: MHR

REVIEWED BY: \_\_\_\_\_

DATE: APRIL 10, 2008

PROJECT/DRAWING NUMBER

208149

**FIG. 5K**

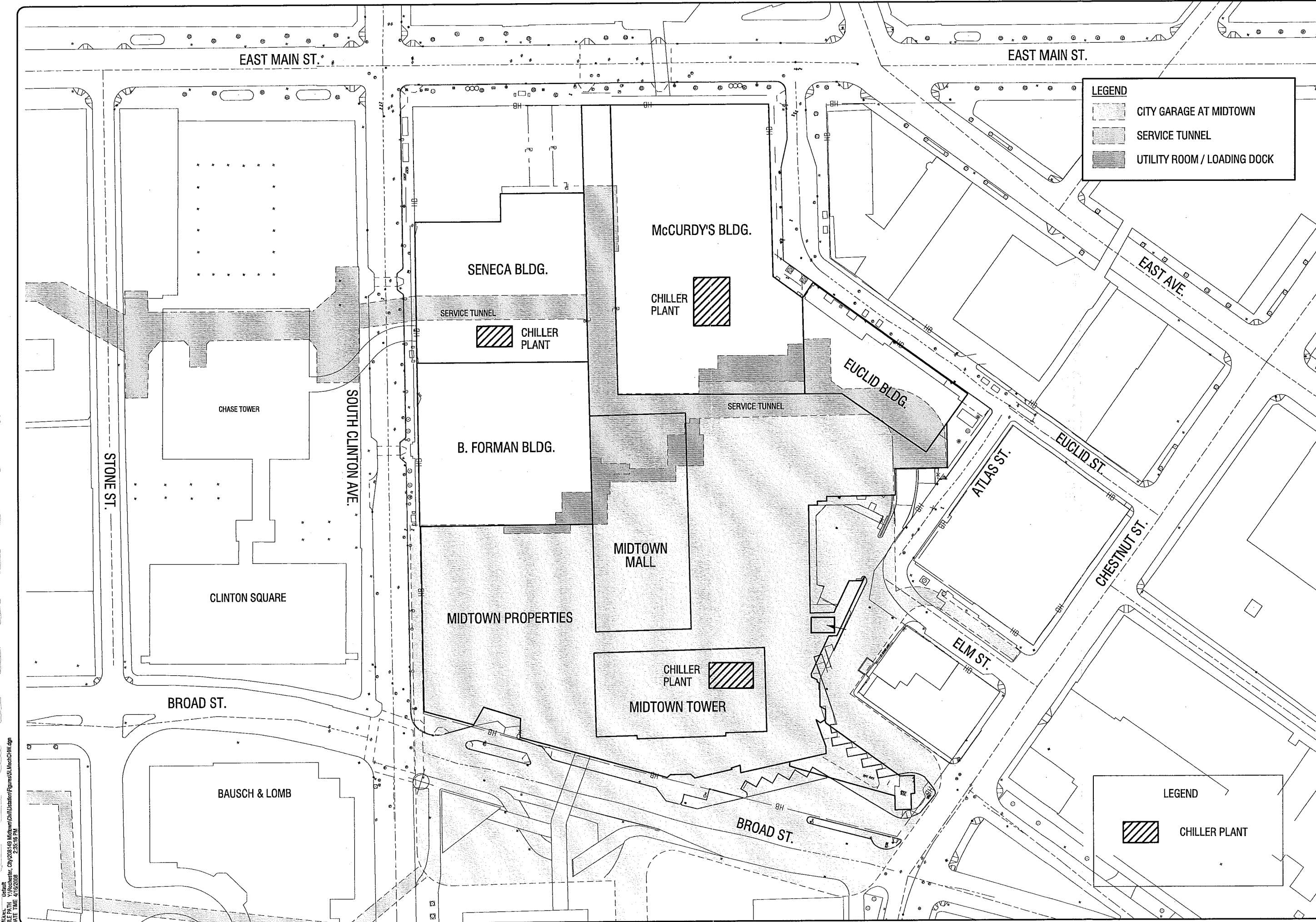

**LEGEND**

- CITY GARAGE AT MIDTOWN
- SERVICE TUNNEL
- UTILITY ROOM / LOADING DOCK

**LEGEND**

- CHILLER PLANT

NO.	REVISION	BY	DATE

**LABELLA**  
Associates, P.C.

300 STATE STREET  
ROCHESTER, NY 14614  
P: (685) 454-6110  
F: (685) 454-3086  
www.labellapc.com  
cprwrt@e.com

**UTILITY REPORT FOR CITY OF ROCHESTER**  
**MIDTOWN REDEVELOPMENT PLAN / SEQR ASSISTANCE**  
ROCHESTER, NEW YORK

**DRAWING TITLE**  
MIDTOWN ONSITE CHILLER PLANTS

**SCALE:** 1" = 100'

**ISSUED FOR:** DRAFT

**DESIGNED BY:** MIB

**DRAWN BY:** MIB

**REVIEWED BY:** KAG

**DATE:** APRIL 10, 2008

**PROJECT/DRAWING NUMBER**  
208149

**FIG. 5L**

PI: MEX-HH  
Unit: M  
City: Rochester, NY 14614  
Date: 4/10/2008 2:35:16 PM  
C:\Users\mex-hh\Documents\Figures\5L\MidtownCHW.dgn

P:\MCM-H\...  
 MODEL: D:\draft...  
 FILE PATH: Y:\Rochester...  
 DATE TIME: 4/19/2008 2:59:53 PM

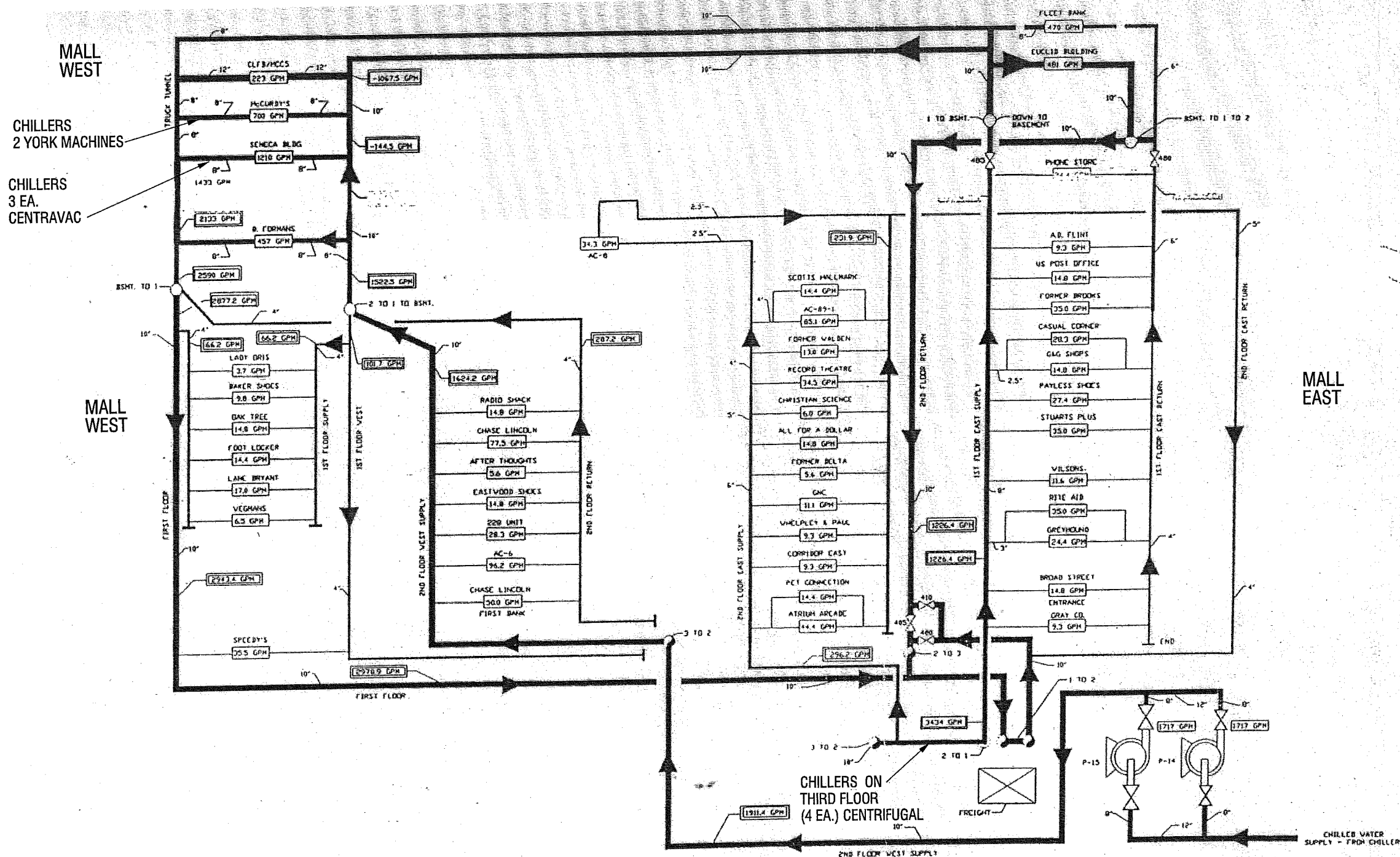

NO.	REVISION	BY	DATE

**LABELLA**  
 Associates, P.C.

300 STATE STREET  
 ROCHESTER, NY 14614  
 P: (585) 454-6110  
 F: (585) 454-3066  
 www.labellapc.com  
 created: 6/2008

PROJECT/CLIENT  
 UTILITY REPORT  
 FOR  
 CITY OF ROCHESTER

MIDTOWN REDEVELOPMENT PLAN/  
 SEOR ASSISTANCE  
 ROCHESTER, NEW YORK

DRAWING TITLE  
 MIDTOWN ONSITE  
 CHILLED WATER LOOP

ISSUED FOR:  
 DRAFT

SCALE:  
 1" = 100'

DESIGNED BY:  
 MHB

DRAWN BY:  
 MHB

REVIEWED BY:  
 MHB

DATE:  
 APRIL 10, 2008

PROJECT/DRAWING NUMBER  
 208149

**FIG.5M**

# MIDTOWN AND VICINITY SUBWAY & CABLE TRAY ROUTINGS

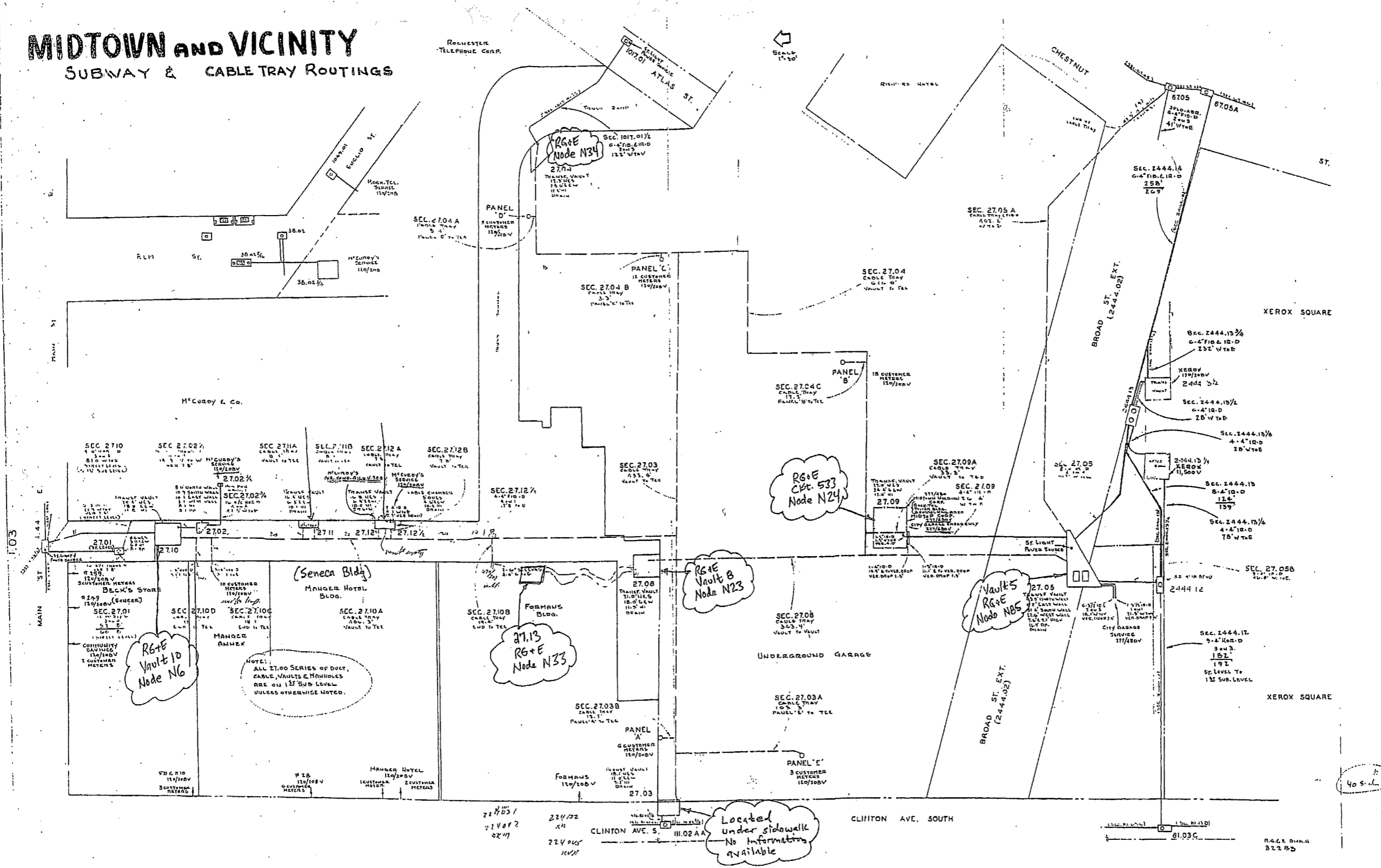

NO.	REVISION	BY	DATE
1			
2			
3			
4			
5			

**LABELIA**  
Associates, P.C.

300 STATE STREET  
ROCHESTER, NY 14614  
P: (585) 454-6110  
F: (585) 454-3066  
www.labeliac.com  
labelia@pc.com

PROJECT/CLIENT  
**UTILITY REPORT FOR CITY OF ROCHESTER**

MIDTOWN REDEVELOPMENT PLAN / SEQR ASSISTANCE  
ROCHESTER, NEW YORK

DRAWING TITLE  
**MIDTOWN ONSITE SUBWAY & CABLE TRAY ROUTINGS**

SCALE: 1" = 100'

ISSUED FOR: DRAFT  
DESIGNED BY:  
DRAWN BY:  
DATE: APRIL 10, 2008  
REVIEWED BY:

MHS  
KMB

PROJECT/DRAWING NUMBER  
**208149**

**FIG. 5N**

P:\04\041  
M:\04\041  
FILE PATH: W:\rochester\_civ\2008149\_Midtown\Drawings\Figures\Fig 5N.dgn  
DATE TIME: 4/10/2008 11:55:50 AM