

# Environmental Management Plan

## Location:

The La Marketa Outdoor Plaza  
6-8 Hoeltzer Street, 7-11 Sullivan Street, and  
810-844 North Clinton Avenue  
Rochester, New York

## Prepared for:

City of Rochester  
City Hall  
30 Church Street  
Rochester, New York 14614

LaBella Project No. 2172378.07

March 25, 2019



## Table of Contents

1.0	INTRODUCTION.....	1
1.1	Plan Organization.....	1
2.0	SITE DESCRIPTION AND BACKGROUND .....	2
2.1	Site Description and Surrounding Properties .....	2
2.2	Site Background .....	2
2.3	Previous Environmental Reports .....	2
2.3.1	<i>Environmental Phase II Site Assessment Report, Specific City-Owned Property within the North Clinton Avenue Urban Renewal District date April 2003 by Larsen Engineers .....</i>	<i>2</i>
2.3.2	<i>Phase I Environmental Site Assessment, The La Marketa Neighborhood, 6-8 Hoeltzer Street, 7-11 Sullivan Street, and 810-844 North Clinton Avenue by LiRo Engineers, Inc. dated September 19, 2016 .....</i>	<i>3</i>
2.3.3	<i>Phase II Environmental Subsurface Investigation, The La Marketa Neighborhood, 6-8 Hoeltzer Street, 7-11 Sullivan Street, and 810-844 North Clinton Avenue by LiRo Engineers, Inc. dated March 30, 2017.....</i>	<i>4</i>
2.3.4	<i>La Marketa Neighborhood, North Clinton Avenue, Rochester, New York, Preliminary Geotechnical Consultation, E4220.0 dated February 17, 2017 by Foundation Design, P.C. ....</i>	<i>6</i>
2.4	Summary of Fill Material Present at the Site.....	7
3.0	OBJECTIVE .....	8
3.1	Applicability of Environmental Management Plan .....	8
3.2	Roles and Responsibilities.....	8
4.0	REGULATORY LIMITS, REGULATIONS, AND GUIDANCE .....	9
4.1	Solid Waste Regulations.....	9
4.2	Hazardous Waste Regulations .....	9
4.3	Reference Values .....	10
4.3.1	<i>Evaluation of Soil and Fills.....</i>	<i>10</i>
4.3.2	<i>Groundwater Reference Values .....</i>	<i>10</i>
4.3.3	<i>New York State Guidance on Petroleum Storage Tanks .....</i>	<i>10</i>
4.3.4	<i>Guidance for Evaluating Soil Vapor Intrusion .....</i>	<i>11</i>
4.3.5	<i>Excavation of Asbestos Containing Materials.....</i>	<i>11</i>
5.0	ENVIRONMENTAL MANAGEMENT PLAN (EMP) .....	11
5.1	Context and Key Issues .....	12
5.2	Potential Contaminants of Concern.....	12
5.3	Field Screening Methods.....	13
5.4	Identification of Solid Waste Impacted Media .....	13
5.5	Identification of VOC Impacted Media .....	14

## TABLE OF CONTENTS

*Continued*

5.6	On-Site Management of Solid Waste Impacted Media and VOC Impacted Media.....	14
5.7	Management of Demolition and Solid Waste Material.....	15
5.8	Management of Buried Asbestos Containing C&D Debris.....	15
5.9	Management of Excavation Derived Water.....	16
5.10	Management of Orphan Underground Storage Tanks and Sub-Grade Structures.....	16
5.11	Solid Waste and VOC Impacted Media Summary.....	17
5.12	Imported Fill Material.....	18
5.13	Off-Site Disposal of Solid Waste and VOC Impacted Media.....	19
5.14	Waste Disposal Tracking.....	19
5.15	Waste Disposal Documentation.....	21
5.16	Soil Vapor Intrusion Considerations.....	21
5.17	Unknown Environmental Issues.....	21
6.0	IMPLEMENTATION OF THE EMP.....	21
6.1	Subsurface Excavations, Material Reuse, and Off-Site Disposal.....	21
6.2	EMP Roles and Responsibilities.....	21
7.0	DECONTAMINATION OF EQUIPMENT.....	23
8.0	COMMUNITY AIR MONITORING PLAN (CAMP).....	23
9.0	HEALTH AND SAFETY PLAN (HASP).....	24
10.0	LABORATORY TESTING.....	24
11.0	REPORTING.....	24

### FIGURES

Figure 1	Site Location Map
Figure 2	Conceptual Site Plan
Figure 3	Previous Environmental Investigation locations
Figure 4	Flow Chart For Guidance of Reuse and Disposal Requirements

### APPENDICES

Appendix 1	Previous Reports
Appendix 2	Community Air Monitoring Plan
Appendix 3	Health and Safety Plan
Appendix 4	Imported Fill Material Request Form



## 1.0 INTRODUCTION

---

This Environmental Management Plan (EMP) was developed on behalf of the City of Rochester (“City”) to address environmental considerations associated with the proposed redevelopment of The La Marketa Outdoor Plaza located at 6-8 Hoeltzer Street, 7-11 Sullivan Street, and 810-844 North Clinton Avenue, in Rochester, New York (Figure 1). The utilization of an EMP is intended to allow the City to complete the project efficiently while maintaining compliance with applicable Rules and Regulations. With proper planning, this EMP is designed to allow both known and unknown areas of concern to be addressed during construction without significant delays to the project.

The proposed development plan includes an outdoor plaza to be available for the community to use the space for a variety of programs, commercial purposes, and as a general event space. The new plaza will be located in the 800 block of North Clinton Avenue and comprises a number of City-owned parcels.

The plaza will be designed with open areas including both lawn and hardscaping which will allow visitors to move freely throughout the plaza and vendors to stage for various events. The site design will include concrete or paver sidewalks and staging areas, a parking lot connecting Sullivan and Hoeltzer Streets, site lighting, convenience outlets, bathroom structure, utilities, fencing and site amenities such as benches, picnic tables, bike racks and trash receptacles. The site design will also include an open air covered stage. Additionally, utilities will be run to a concrete pads which will be used to provide a ready use location of metal containers to be used as store fronts.

LaBella Associates D.P.C. (“LaBella”) will implement the EMP on behalf of the City. LaBella will provide the appropriately trained and experienced staff to be present on-site during earthwork and redevelopment activities that disturb or have the potential to disturb fill materials and Impacted Media. LaBella will provide the necessary documentation and closure documents to memorialize the construction activities as detailed in Section 11.0 of this report.

### 1.1 Plan Organization

The EMP has been organized in the following sections:

- **Section 2.0** Site Description and History
- **Section 3.0** Objective
- **Section 4.0** Regulatory Limits, Regulations, and Guidance
- **Section 5.0** Environmental Management Plan
- **Section 6.0** Implementation of the EMP
- **Section 7.0** Decontamination of Equipment
- **Section 8.0** Community Air Monitoring Plan
- **Section 9.0** Health and Safety Plan
- **Section 10.0** Laboratory Testing
- **Section 11.0** Reporting



## 2.0 SITE DESCRIPTION AND BACKGROUND

### 2.1 Site Description and Surrounding Properties

The subject Site is located within the La Marketa neighborhood within the City of Rochester, Monroe County, New York, Tax Section No. 106.39, Block No. 1, and Lot Nos. 1, 2, 3.1, 75.2, 78.1, 80.1, 82.1, and 84.1 (Figure 3). The Site is generally an irregularly-shaped block of parcels with frontage along North Clinton Avenue to the west, Sullivan Street to the north, and Hoeltzer Street to the south. The Site is located in an urban area and is currently not developed with any structures. Currently, the Site is primarily grass covered with a few trees.

The Site is bordered by the following properties:

**Table 2.1 – Adjacent Properties**

Direction	Land Use
North	Sullivan Street and beyond retail and residential properties
East	Residential properties and vacant lot
South	Restaurant and Hoeltzer Street and beyond include residential properties
West	North Clinton Avenue and beyond Valero Gas Station commercial properties

### 2.2 Site Background

The Site has historically been used for residential and limited commercial purposes from at least 1892 to until approximately 2008. Limited commercial uses reportedly included a tin shop and commercial store fronts. According to historical aerial photographs, by 2008 all structures had been removed and the property appears to have been undeveloped since that time.

### 2.3 Previous Environmental Reports

Based upon readily available information for the Site, the following previous environmental studies have been conducted at the Site and are summarized below. The reports are included in Appendix 1 and include additional detail regarding the conditions at the Site.

#### 2.3.1 *Environmental Phase II Site Assessment Report, Specific City-Owned Property within the North Clinton Avenue Urban Renewal District date April 2003 by Larsen Engineers*

According to this report, a Phase I ESA was conducted by Larsen Engineers (“Larsen”) in September 2002 at the following properties:

**Table 2.3.1A – Larsen Phase I ESA Parcels**

Property Address	Tax ID #
844 North Clinton Ave	106 390 0001 001 000
840 North Clinton Ave	106 390 0001 084 001
830 North Clinton Ave	106 390 0001 082 000
826 North Clinton Ave	106 390 0001 081 000
822 North Clinton Ave	106 390 0001 080 000
818 North Clinton Ave	106 390 0001 079 000
814 North Clinton Ave	106 390 0001 078 000
810 North Clinton Ave	106 390 0001 077 000
**804 North Clinton Ave	106 390 0001 076 000



Property Address	Tax ID #
7 Sullivan Street	106 390 0001 002 000
9 Sullivan Street	106 390 0001 003 000
11 Sullivan Street	106 390 0001 004 000
**13 Sullivan Street	106 390 0001 005 000
**15 Sullivan Street	106 390 0001 006 000
6 Hoeltzer Street	106 390 0001 075 000
8 Hoeltzer Street	106 390 0001 074 001
**10 Hoeltzer Street	106 390 0001 073 000
**12 Hoeltzer Street	106 390 0001 072 000

\*\*These parcels are not part of the Site (i.e. located off-site)

Larsen recommended that a subsurface investigation be completed based on:

- The potential presence of underground storage tanks (USTs) on-site;
- The former presence of a 1,000-gallon UST at 12 Hoeltzer Street;
- The presence of an old pole-mounted transformer and debris and trash at 12 Hoeltzer Street (Note: This parcel is located off-site); and,
- The presence of an open NYSDEC listed spill at 799 North Clinton Avenue (Note: This parcel is located off-site, to the east, and across North Clinton Avenue).

The subsurface investigation was conducted in April 2003 and included a subsurface direct-push survey, soil characterization, headspace (photoionization detector) analysis, and soil sampling at the following eight (8) parcels.

**Table 2.3.1B – Larsen Phase II ESA Parcels**

Property Address	Tax ID #
840 North Clinton Ave	106 390 0001 084 001
826 North Clinton Ave	106 390 0001 081 000
814 North Clinton Ave	106 390 0001 078 000
810 North Clinton Ave	106 390 0001 077 000
**13 Sullivan Street	106 390 0001 005 000
6 Hoeltzer Street	106 390 0001 075 000
8 Hoeltzer Street	106 390 0001 074 001
**12 Hoeltzer Street	106 390 0001 072 000

\*\*These parcels are not part of the Site (i.e. located off-site)

Based on the headspace analysis, one (1) soil sample was submitted from boring GP-16 for laboratory analysis for petroleum volatile organic compounds (VOCs) and semi-volatile organic compounds (SVOCs) and no contaminants were reportedly detected.

A copy of the Larsen Phase II ESA Report is included as an appendix in the LiRo's Phase I ESA that is included in Appendix 1 of this EMP and discussed in Section 2.3.2 below.

*2.3.2 Phase I Environmental Site Assessment, The La Marketa Neighborhood, 6-8 Hoeltzer Street, 7-11 Sullivan Street, and 810-844 North Clinton Avenue by LiRo Engineers, Inc. dated September 19, 2016*

A Phase I Environmental Site Assessment (ESA) was performed by LiRo Engineers, Inc. (LiRo) in September 2016 LiRo identified the following Recognized Environmental Conditions (RECs):



- The southwest adjacent property addressed at 799 North Clinton Avenue has historically been utilized as a gasoline station and for automotive repair since at least 1970. Based on historical records, this adjacent property has been utilized as follows: Rocky's Atlantic Service Station, 1970-1975; Colon Arco/Colon Auto Repair, 1982-2003; and, Valero, 2012 to the present. Based on the regulatory records, one (1) in-service 15,000-gallon gasoline underground storage tank (UST) is registered for this site under F&D of Rochester, Inc. The Site is also identified through the regulatory records as an open NY Spill site under Colon Auto Repair. Specifically, Spill No. 0200094 occurred on April 3, 2002 and involved the discovery of impacted soil during a subsurface investigation. This spill remains open by the New York State Department of Environmental Conservation (NYSDEC). In addition, this property may be associated with a NYSDEC spill listed for a closed leaking tank listed under Ron's Arco located at Clinton and Scrantom Streets (which is suspected to be 799 North Clinton Avenue). This Spill No. 8201833, occurred on February 1, 1983 and reportedly involved the removal of multiple USTs. One (1) tank was found to have several small holes. This spill was subsequently closed on October 20, 1999.
- Dry cleaning facilities were historically identified adjacent to the west of the Site. These dry cleaners include:
  - Babbs Tailors and Cleaners, 837 North Clinton Avenue (1950);
  - Bobbs Tailors and Cleaners, 843 North Clinton Avenue (1940-1945);
  - Spik N' Span Dry Cleaners/Vincent J. Filippone, 791 North Clinton Avenue (1950); and,
  - Spiak N' Span Dry Cleaners/Vincent J. Filippone (1955)

Based on the adjacent location of these dry cleaning facilities and the lack of information relative to the environmental condition of those properties, LiRo identified as a REC.

The following de minimis condition was identified.

- Vapor migration is not currently anticipated to be a concern to the Site. However, if development of the Site is to occur, vapor migration might pose an environmental concern due to the nature of some of the surrounding/nearby properties.

No CRECs or HRECs were identified.

The following ASTM non-scope considerations were also identified.

- While suspect asbestos-containing materials (ACMs) and/or suspect lead-based paint covered surfaces were not present at the time of the Site reconnaissance, LiRo was informed that the Site formerly included residences which were razed. Therefore, the potential exists for the presence of buried suspect ACMs and/or lead-based paint covered surfaces.
- Although a Site investigation was previously conducted at the Site, the previous work did not reach bedrock/groundwater (the most likely pathway by which off-site contamination would migrate).

*2.3.3 Phase II Environmental Subsurface Investigation, The La Marketa Neighborhood, 6-8 Hoeltzer Street, 7-11 Sullivan Street, and 810-844 North Clinton Avenue by LiRo Engineers, Inc. dated March 30, 2017*



LiRo completed a Phase II Environmental Subsurface Investigation (ESI) to assess the Phase I ESA RECs identified in the September 2016 LiRo Phase I ESA reported dated September 19, 2016. The Phase II ESA included the completion of seventeen (17) test pits, installation of three (3) groundwater monitoring wells, the laboratory analysis of soil and groundwater samples, and the sampling and analysis of five (5) suspect asbestos containing materials (SACM).

The objectives of the Phase II ESI were to identify the environmental characteristics (i.e., type of contaminants and concentrations) and physical characteristics (i.e., thickness and composition) of the fill material at the Site and within the former on-site structures. The LiRo Phase II ESI was also designed to supplement and address data gaps identified in the previous Larsen Engineers investigation. Investigation locations are shown on Figure 3.

Based on observations during the Phase II ESI, LiRo made the following conclusions:

- Fill material appears to be present over the majority of the Site. The fill material observed consisted primarily of silty soil with varying admixtures of poorly compacted building demolition debris. The demolition debris included bricks, cinder blocks, concrete slabs, large concrete chunks, stone block foundation walls, large stone blocks, gravel and crushed concrete, asphalt, roofing materials, transite siding, floor tile, wood, glass, ash, sand, clay drainage pipes, fiberglass insulation, metal pipe, and metal scraps. Some of this debris would be considered a regulated solid waste if disturbed during Site development.
- Based on the analytical results, SVOCs were detected at concentrations above the 6NYCRR Part 375-6.8(b) Restricted Use Residential Soil Cleanup Objectives (SCOs) in several test pits across the Site. SVOCs were reported above the Restricted Use Residential SCOs in five (5) of the 17 test pits including test pits TP-05, TP-09, TP-11, TP-12, and TP-16. As shown on Figure 3, those locations are scattered throughout the Site. These compounds are commonly found in urban fill materials. Five (5) soil samples from test pits TP-05, TP-08, TP-09, TP-10, and TP-11 contained one or more metals that exceeded the Restricted Use Residential SCOs including mercury, lead and chromium. These metals are also typically found in urban fill materials.

Based on the limited asbestos sampling that was conducted, LiRo determined that ACMs are present within portions of the building demolition debris, specifically, at test pits TP-02 and TP-07. The materials that tested positive as ACMs were not prevalent or in large quantities within the test pits. However suspect ACM samples were not collected from every investigation location at the Site and ACM may be present at other areas of the Site.

- Although the Site does not fall into any regulatory programs (i.e., spills), contaminated materials are present in the shallow subsurface and any materials excavated will require handling in accordance with NYSDEC solid waste regulations. In addition, NYSDOL regulations would apply for any demolition waste containing suspect ACM that is disturbed or disposed of.
- Results of groundwater samples collected from well MW-1 to MW-3 found minor detections of VOCs, but no exceedances above the NYSDEC Part 703 groundwater standards. SVOCs were not detected in the groundwater sample collected from well MW-1 to MW-3.





Based on these conclusions, LiRo recommend the following:

- Development plans should include a management plan which will detail soil and fill material handling provisions and procedures that will be implemented to ensure compliance with NYSDEC/NYS DOL regulations and to prevent exposure of future site workers and future site users to contaminated soil and fill materials.
- To prevent exposure for future site users, those plans could include a cover or barrier system that would effectively mitigate potential exposure to the contaminated soil.
- Due to the presence of elevated concentrations of SVOCs and metals, dust control procedures are recommended during excavation or regrading activities to minimize the creation and dispersion of fugitive airborne dust. A Community Air Monitoring Plan (CAMP) should be developed following guidance in the NYSDEC Division of Environmental Remediation (DER)-10 procedures.
- Before beginning any excavation activity, the site Contractor should prepare a site-specific health and safety plan (HASP) that will meet the requirements set forth by the Occupational, Safety and Health Administration (OSHA), the NYSDOH and any other applicable regulations. The HASP should identify the possible locations and risks associated with the potential contaminants that may be encountered, and the administrative and engineering controls that will be utilized to mitigate concerns.

*2.3.4 La Marketa Neighborhood, North Clinton Avenue, Rochester, New York, Preliminary Geotechnical Consultation, E4220.0 dated February 17, 2017 by Foundation Design, P.C.*

This report summarizes a preliminary geotechnical evaluation for the La Marketa Neighborhood development site based on information obtained from the Larsen Phase II ESA report and the LiRo Phase II ESI subsurface investigation logs. Foundation Design made some the following comments in their report:

- Two (2) soil profiles are located across the site. Where old buildings were present expect mixed earth with construction rubble to depths of about six feet below grade. In most cases the foundation walls and floor slabs are left in place. Underlying this is firm to compact silt and sand over bedrock. In the former lawn and driveway areas expect shallow earth fills. Some ash and cinder may be located within this fill. Data from the 2002 Phase II ESA suggest that deeper fill material may be in some of the former green areas.
- The in-place fill material appears to have been placed in an uncontrolled manner. Foundation Design recommends that this material be removed from proposed building footprints and replaced with structural fill. Basement depths were about six feet below existing grade. We would expect that fill depth would be less in former green areas. Actual removal quantities will be dependent on the proposed building location relative to the former structures. Pavements in fill areas will likely require two to three feet of removal and replacement. Basements walls should be cut off a minimum of two feet below foundations and floor slabs/finished pavement grade. In-place basement floor slabs can be broken-up and left in-place.

A copy of Foundations Design's Report is included as an appendix in the LiRo's Phase II ESI report that is included in Appendix 1.



## 2.4 Summary of Fill Material Present at the Site

The table below outlines previous investigation locations (e.g. borings and test pits) and the general depths and type of fill material encountered. Refer to the exploration logs included in the LiRo Phase I ESA and Phase II ESI for more detailed description of the materials encountered at each of the exploration locations. Table 2.4 is intended to provide a general overview of fill conditions at a specific location and is not intended to provide a characterization of the whole Site. Exploration locations are shown on Figure 3.

**Table 2.4 – Summary of Fill Materials**

Exploration Location	Approximate Depth of Fill Materials	Approximate Total Depth of Exploration	Peak PID Reading (ppm)	Comment
GP-1	2'-4'	6.5'	NL	Stone, concrete, fill material
GP-5	--	5'	NL	Sand and silt
GP-8	1'-7.75'	7.75'	NL	Fill material, concrete, brick fragments
GP-9	4'-7.75'	7.75'	NL	Concrete fragments
GP-10	--	6.8'	NL	Sand
GP-11	2'-3'	7'	NL	Brick fragments
GP-12	--	6'	NL	Sand
GP-13	5'-6.5'	6.5'	NL	Concrete
GP-14	3'-8'	8'	NL	Gravel and concrete
GP-15	1'-10'	10'	NL	Gravel, fill material, concrete
GP-16	0'-12'	12'	56.4	Brick, gravel, sand, contaminated layer at 11'. Sample collected from this boring and was noted by Larsen that no VOC or SVOC contaminants were detected.
GP-17	0'-5'	11.5'	NL	Grave, concrete, brick fragments
GP-18	0'-8.5'	8.5'	NL	Stone fill sand, brick fragments
GP-19	1'-5'	10.5'	NL	Fill material, sand and stone fragments
GP-20	0'-10'	11.5	NL	Concrete, brick, sand gravel, asphalt
GP-21	0'-6'	8'	NL	Gravel and stone fill
GP-22	0'-8'	11.5'	NL	Asphalt, stone and gravel fill material
GP-23	0'-8.5'	9.5'	NL	Asphalt, stone, brick fragments
GP-24	0'-2'	7.8'	NL	Asphalt and stone fill material
TP-01	8"-6'	7'	4.8	Large stone blocks, concrete, bricks, rebar, fiberglass insulation
TP-02	6"-4'	4'	3.0	Fill material and equipment refusal on concrete slab, suspect ACM siding <b>tested positive for asbestos</b>
TP-03	6"-6.5'	7'	17.1	Large pieces of concrete, clay pipe, plastic, bricks, foundation blocks
TP-04	6"-6.5'	7'	0.0	Concrete, slab at 4', asphalt, cinders, foundation blocks
TP-05	6"-4.5'	4.5'	5.4	Bricks, asphalt pieces, metal, 4.5' competent concrete slab
TP-06	6"-5'	6'	3.7	Thin concrete slab, concrete pieces, brick, cinders, asphalt, and suspect ACM tile. Samples collected for ACM and testing results indicated no asbestos was detected.
TP-07	3"-5.5'	6'	34.7	Concrete, asphalt, and wood pieces. Suspect transite pipe sampled and <b>tested positive for asbestos</b>
TP-08	6"-6'	7'	5.0	Concrete, brick and stone blocks
TP-09	1"-2'	5'	7.3	Coal, brick, ash or fine sand, plastic, and asphalt
TP-10	4"-2'	2.5'	3.8	Asphalt and concrete chunks
TP-11	4"-2'	6'	11.5	Bricks, plastic, pottery fragments, metal pieces
TP-12	6"-6'	7'	6.0	Concrete, wire, bricks, plastic, stone blocks
TP-13	3"-5'	5'	6.8	Large concrete chunks, concrete slab at 5'
TP-14	3"-5'	5.5'	0.0	Large concrete chunks, bricks, glass
TP-15	4"-5'	5.5'	5.8	Large concrete chunks, brock, metal, wood, metal (possible auto parts)
TP-16	4"-2'	3'	8.7	Brick pieces, coal fragments, ash, and asphalt pieces



Exploration Location	Approximate Depth of Fill Materials	Approximate Total Depth of Exploration	Peak PID Reading (ppm)	Comment
TP-17	6"-5'	5.5'	11.8	Bricks, glass, concrete chunks, wood, suspect ACM tile, concrete slab at 5.5'. Sample collected for ACM and testing results indicated no asbestos was detected.
MW-01	6"-7.5'	12'	8.0	Glass, coal, brick, ash, and cobble fill material
MW-02	4"-4'	8.5'	13.8	Asphalt, slag, brick, ash, and brick
MW-03	6"-11'	15'	82.5	Asphalt and red brick pieces

Note:

- (1) Borings GP-2, GP-3, and GP-4 were not completed and are not listed in the table above. Borings GP-6 and GP-7 are not listed in table above as they were completed off-site.
- (2) - denotes Fill Material was not noted in the associated exploration log provided.
- (3) NL denotes a PID reading was Not Listed in the boring log provided.
- (4) The PID screening is performed as a method of determining general presence or absence of VOCs in soil. The readings obtained from the LiRo and Larsen exploration logs provide only an indication of the relative levels of VOC presence in the soil, and are not considered to be a direct quantization of actual soil VOC concentration.

### 3.0 OBJECTIVE

This EMP is intended to provide guidance regarding the characterization and management of subsurface impacted soil, groundwater, infrastructure and man-made industrial derived fill materials (urban fill) generated during redevelopment activities at the Site.

#### 3.1 Applicability of Environmental Management Plan

This EMP applies to any Developer, Contractor, Utility Contractor, and Municipal Agency that disturbs the subsurface at the Site.

#### 3.2 Roles and Responsibilities

The roles and responsibilities for environmental oversight and management that will be responsible when contamination is disturbed during redevelopment are outlined below:

**Table 3.2 – Roles and Responsibilities**

Company	Personnel/Title	Responsibilities
City of Rochester Manager of Project Development	Anne DaSilva Tella (585) 428-6124	Provide interface with LaBella and City of Rochester regarding the implementation of the EMP.
LaBella	Michael Pelychaty, P.G. Project Manager (585) 295-6253	Provide updates to City regulatory agency interface (if necessary) and guidance to field personnel throughout project. Provide monthly progress reports verifying compliance with this EMP and noting any deviations. Provide a final report documenting all excavation, reuse, and waste disposal activities.
LaBella	To Be Determined Environmental Analyst (585) 454-6110	Provide full time oversight to observe and document the implementation of the EMP. Daily discussion with Contractor and/or Construction Manager. Provide guidance on the segregation, staging, and sampling of excavated materials, and conduct community air monitoring.



Company	Personnel/Title	Responsibilities
Contractor	TBD	Excavate, segregate, and stage materials following the direction of LaBella, and alert LaBella in the event that unknown evidence of impairment is encountered.
City of Rochester	Joe Biondolillo Sr. Environmental Specialist (585) 428-6649	City of Rochester DEQ Contact regarding environmental concerns, waste disposal approvals, etc.

## 4.0 REGULATORY LIMITS, REGULATIONS, AND GUIDANCE

---

Relevant standards and guidelines are summarized below. These include Federal hazardous waste regulations, various soil reference values promulgated by New York State agencies, New York State groundwater standards, and relevant regulations, standards, and guidelines for the removal of fuel storage tanks (if encountered). These documents and standards will be utilized to effectively implement the EMP.

### 4.1 Solid Waste Regulations

In accordance with 6 NYCRR Part 360.2(a) discarded materials containing ash and cinders (or referred to as urban fill) debris is considered by the NYSDEC to be a solid waste that cannot be treated as Construction and Demolition solid waste, due to the nature of its origin as a solid waste derived from an industrial source. The NYSDEC will not approve of the disposal of this material at Construction and Demolition debris landfills.

However the NYSDEC allows for materials containing urban fill to be relocated to other areas within the same site in accordance with 6 NYCRR Part 360.13(c) assuming they are appropriately covered (or capped). Alternatively, these materials can be disposed off-site in a New York State (NYS) Part 360 permitted landfill, pending waste characterization. Refer to Section 5.11 for on-site reuse and disposal requirements.

### 4.2 Hazardous Waste Regulations

As defined by the Resource Conservation and Recovery Act (RCRA), waste (e.g., excavated soil, fill materials, or building materials removed during construction/renovation activities) can be classified as “hazardous waste” if it is one of the Federal “listed wastes” or if it possesses one of the four (4) hazardous characteristics (“D” listed wastes): (1) ignitibility, (2) reactivity, (3) corrosivity, or (4) toxicity. The EPA has developed standard tests to measure these four characteristics. The three physical characteristics (ignitibility, reactivity and corrosivity) are tested using numerical standards of measurement.

The fourth characteristic, toxicity, the one most frequently exceeded by contaminated soils and fills, is tested using the Toxicity Characteristics Leaching Procedures (TCLP), which provides an estimate of the concentrations of contaminants that would leach into groundwater if the material were disposed of in an environmentally unsecured landfill. To assess whether materials are hazardous wastes, representative composite samples of the material are collected and submitted to a laboratory for analysis.



Composite samples are representative samples of the material that are collected from multiple locations throughout the waste. The samples are analyzed by the laboratory in accordance with the United States Environmental Protection Agency (USEPA) test methods. If the results of the laboratory testing indicate that the physical or toxicity characteristics of the sample exceed the RCRA regulatory limits detailed in 40 CFR Part 261, the material is considered hazardous waste.

### **4.3 Reference Values**

Reference values to assess environmental impacts will include the following documents and regulations:

#### **4.3.1 Evaluation of Soil and Fills**

- NYSDEC Commissioner Policy 51 (CP-51) Guidance Document: NYSDEC's Division of Environmental Remediation (DER) issued CP-51, "Soil Cleanup Guidance", in October 2010. CP-51 provides the framework and procedures for the selection of soil cleanup levels appropriate for each of the remedial programs in the NYSDEC's DER. CP-51 replaces TAGM #4046, the Petroleum Site Inactivation and Closure Memorandum, and Sections III and IV of Spill Technology and Remediation Series (STARS) #1.
- NYSDEC DER-10: NYSDEC Division of Environmental Remediation: Technical Guidance for Site Investigation and Remediation dated May 2010 (DER-10) addresses guidance procedures applicable to site investigation and remediation activities. If required, this document will be utilized to as general guidance to determine the appropriate sample frequency for any excavation closure sampling and all Quality Control/Quality Assurance protocols set forth by the Department.
- 6NYCRR Part 375-6.8: Regulations set for this section are typically used for NYSDEC remedial program sites such as inactive hazardous waste disposal sites, brownfield, or environmental restoration sites. The regulatory values in this section can be used to assess unrestricted and restricted use soil cleanup objectives. The standards contained within Part 375 are the most current regulatory guidance available for use. However, the NYSDEC typically only utilizes this set of guidance for projects administered by the NYSDEC Hazardous Waste Group pursuant to Part 375.

#### **4.3.2 Groundwater Reference Values**

Reference values to assess groundwater impacts are included in NYSDEC's Technical and Operational Guidance Series (TOGS) 1.1.1 Groundwater Standards, dated June 1998. Other reference values exist for drinking water and effluent standards for waste water discharges to state water bodies; however, this EMP is not intended to manage these subjects or discharges.

#### **4.3.3 New York State Guidance on Petroleum Storage Tanks**

Removal of certain types of petroleum storage tanks is regulated by NYSDEC under 6 NYCRR Part 613, which requires that tanks out of use for 12 months or longer be closed in place or removed. Tank decommissioning procedures are included in 6NYCRR Part 613.3. Contaminated soils surrounding the tanks (if present), separate phase product on the water table, or contaminants dissolved in the groundwater must be removed.



#### 4.3.4 Guidance for Evaluating Soil Vapor Intrusion

The New York State Department of Health (NYSDOH) provides guidance in the Guidance for Evaluating Soil Vapor Intrusion in the State of New York, dated October 2006 (and associated amendments), that presents the approach to identifying and addressing current and potential human exposures to contaminated subsurface vapors associated with known or suspected volatile chemical contamination. This guidance provides an overview of vapor intrusion issues, guidance on collecting data that can be used to identify current or potential human exposures, discusses data evaluation, and provides an overview of soil vapor intrusion mitigation methods and recommendations pertaining to their selection for use, installation and design, post-mitigation testing, operation, maintenance and monitoring, termination of operation, and annual certification. The NYSDEC provides additional guidance in *DER-13, Strategy for Evaluating Soil Vapor Intrusion at Remedial Sites in New York*, and the Environmental Protection Agency (EPA) provides additional guidance in the *Indoor Air Vapor Intrusion Mitigation Approaches*.

#### 4.3.5 Excavation of Asbestos Containing Materials

The New York State Department of Labor (NYSDOL) provides the Industrial Code Rule 56 for guidance relating to hazards to the public safety and health during the removal, encapsulation, enclosure, repair, or disturbance of friable and non-friable asbestos, or any handling of asbestos material that may result in the release of asbestos fiber. The USEPA also provides guidance in Part 763-Asbestos.

## 5.0 ENVIRONMENTAL MANAGEMENT PLAN (EMP)

---

This EMP has been designed for the redevelopment and construction activities at the Site. This EMP pertains to earthwork activities that will disturb the subsurface at the Site. It is anticipated through previous investigations and observations at the Site that materials of environmental concern may be encountered during redevelopment activities. This EMP has included specific procedures and tasks to manage environmental concerns that include but are not limited to:

- identification of materials of environmental concern
- waste disposal
- health and safety plan
- relocation of soil on-site
- execution of EMP
- soil vapor intrusion (if required by City)
- documentation of source/type of imported fill material and if any environmental sampling was performed
- waste management (e.g. handling, storage, etc.)
- regulated solid waste
- community air monitoring plan
- regulatory reporting requirements
- decontamination of equipment
- waste characterization
- documentation of barrier or cover system

LaBella will work with the City and the Contractor to implement this EMP. As noted previously, LaBella will be on-site full time during Site redevelopment activities regarding soil disturbance and/or removal activities. This EMP has been designed for redevelopment and construction activities at the Site.



## **5.1 Context and Key Issues**

Contaminated materials that exist in different media such as building materials, utilities, soil, soil gas, and/or groundwater can present health risks to workers, the public, and the environment during construction and/or operation, if not properly managed. The Contractor will need to manage these materials in accordance with the applicable Rules and Regulations and clearly understand the waste characterization and disposal process so as not to compromise construction/operation schedules, budgets and long-term liability for the City. Even if no contaminated materials are discovered, appropriate due diligence must be exercised so that the proper documentation can be secured to reduce long-term liability for the project and/or the Site.

On-site media within the Site may be contaminated by historical uses and operations conducted at the Site. Potential sources of contamination primarily include urban fill materials containing elevated concentrations of metals, semi-volatile organic compounds (SVOCs) and ACM. However, petroleum and hazardous substances such as volatile organic compounds (VOCs), fuel oils, and/or solvents could be present.

## **5.2 Potential Contaminants of Concern**

The contaminants described in this section may be encountered at the Site. Certain background concentrations can be expected from both natural and anthropogenic sources. When concentrations exceed regulatory thresholds, an analysis of potential environmental health effects and the need for mitigation measures may be necessary.

### Heavy Metals

These are used in metal works, and can be present in paint, ink, petroleum products, coal ash, and mechanical waste fluids. Certain heavy metals can be toxic to humans at elevated concentrations and are often found in historic urban fill material (e.g. cinders and ash).

### Volatile Organic Compounds (VOCs)

These include aromatic compounds such as benzene, toluene, ethylbenzene, and xylenes, which are found in petroleum products, and chlorinated VOCs such as trichloroethene and tetrachloroethene, which are common ingredients in solvents and commercial cleaners. Naturally produced VOCs may also be present including methane and hydrogen sulfide, which are breakdown products of organic materials. Inhaling toxic VOC vapors can be a health hazard, and some VOCs can be flammable if the circumstances are suitable for combustion. In contrast to contaminants such as metals, PAHs, and PCBs, VOCs generate soil gas vapors that may be a source of exposure even if the source (e.g., VOC-impacted soil or groundwater) is not directly exposed. During construction, soil disturbance, or disturbance of VOC containing materials may release VOCs into the air and produce toxic or oxygen-deficient atmospheres.

### Semi-volatile organic compounds (SVOCs)

These include PAHs, which are common constituents of partially combusted coal or petroleum-derived products, such as waste oils, creosote, coal and coal ash, wood ash, and asphalt. SVOCs can pose a risk to human health.

### Polychlorinated Biphenyls (PCBs)

These are commonly present in the dielectric fluid found in electrical transformers and feeder cables and are often associated with electrical generation stations and scrap yards.



### Asbestos Containing Material

Asbestos Containing Material (ACM) are any material containing greater than one percent (1%) of asbestos, which is a naturally occurring fibrous mineral that was used in many applications for its fire resistance, noise insulation, and electrical insulation properties. Soil and solid waste contaminated with ACM can pose an inhalation health threat to humans.

#### **5.3 Field Screening Methods**

Visual, olfactory and instrument-based (i.e., PID) soil screening will be performed by LaBella during redevelopment activities that disturb the subsurface at the Site. Soil screening will be performed during all soil disturbance and/or removal work performed during redevelopment at the Site. The contractor will be responsible to alert LaBella if evidence of impairment is encountered. In the event that evidence of impairment is noted by the Contractor, a LaBella representative will aid in the classification and management of the impacted material.

Soils will be segregated based upon previous environmental data and in-field soil screening results into material that requires off-site disposal, material that requires testing, material that can be returned to the subsurface, and material that can be used as “cover” soil.

#### **5.4 Identification of Solid Waste Impacted Media**

Based on the history and observations made during the subsurface investigations described in Section 2.3, urban fill materials are present the Site. Solid waste or fill materials identified at the Site during previous environmental investigations primarily consists of silty soil with varying admixtures of poorly compacted building demolition debris. The demolition debris reportedly includes bricks, cinder blocks, concrete slabs, large concrete chunks, stone block foundation walls, large stone blocks, gravel and crushed concrete, asphalt, roofing materials, transite siding, floor tile, wood, glass, ash, sand, clay drainage pipes, fiberglass insulation, metal pipe, and metal scraps.

Some of these fill materials are considered by the NYSDEC as solid waste that cannot be treated as Construction and Demolition (C&D) solid waste, due to the nature of its origin as a solid waste derived from an industrial source. In accordance with 6 NYCRR Part 360.13(c), fill materials containing ash and cinders may be managed and placed into similar filled areas within the same site under appropriate cover. Alternatively, these materials can be disposed off-site in a New York State (NYS) Part 360 permitted landfill.

The presence of cinders and ash and other urban fill material can be visually identified during excavation. If questions arise during identification of the solid waste LaBella shall make the final determination, for the classification on how the spoils generated during the construction activities at the Site will be managed.





### **5.5 Identification of VOC Impacted Media**

Although not previously identified at significant levels at the Site, low level VOC Impacted Subsurface Media (e.g. petroleum, PID readings less than 100 ppm) may be encountered as identified in the previous environmental investigation discussed in Sections 2.3 and 2.4. VOC Impacted Subsurface Media can be identified by the media exhibiting a chemical or petroleum-like odor, gray to black staining, and/or elevated readings of total VOCs on a Photo-Ionization Detector (PID). Groundwater impacted by VOCs may exhibit a petroleum or chemical odor or sheen. If questions arise during identification of VOC Impacted Media, LaBella will make the final determination for the classification on how the spoils generated during the construction activities at the Site will be managed.

The volatilization of contaminants present in VOC Impacted Media may represent a worker health and safety concern for construction workers at the Site.

### **5.6 On-Site Management of Solid Waste Impacted Media and VOC Impacted Media**

Solid Waste Impacted Media that is excavated should not be used within two (2) feet (ft) of the overburden groundwater table. Based on the LiRo ESI, the shallow overburden groundwater table does not appear to be present above the top of bedrock. However, the groundwater table should be visually verified prior to the placement/reuse of any impacted media within the subsurface at the Site. Solid Waste Impacted Media may be relocated on-site as approved by the Engineer and in accordance with 6NYCRR Part 360.13, or legally disposed of off-site at a NYS Part 360 Landfill. The re-location of Solid Waste Impacted Media on-site will require approval by the City and LaBella prior to final placement.

The staging of Solid Waste and Impacted Media shall be performed in a manner where it is segregated from non-Solid Waste Impacted Media (i.e. clean soils). Staging locations of Solid Waste Impacted Media will be approved by LaBella.

Prior to excavating in areas where solid waste is anticipated, the Contractor shall remove the top layer of non-Solid Waste Impacted Media (i.e. topsoil, asphalt, etc.) as practicable and keep the material segregated from any Solid Waste Impacted Media. If the material is to be relocated for re-use on-site, the Solid Waste Impacted Media shall be directly placed in the fill area or placed on and covered with polyethylene sheeting pending final on-site placement.

Subsurface Solid Waste Impacted Media is not allowed to leave the Site without expressed written consent from the City and LaBella.

If encountered, Solid (non-aqueous) VOC Impacted Media will be segregated from non-VOC Impacted Media into separate stockpiles and staged on and covered with one layer of 6-mil thick polyethylene sheeting at the end of each work day. The Contractor shall implement reasonable care to secure sheeting and maintain such stockpiles' integrity. VOC Impacted Media will then be tested for USEPA Target Compound List (TCL) and NYSDEC CP-51 list VOCs and CP-51 list SVOCs. If concentrations of VOCs and SVOCs are below the CP-51 Soil Cleanup Levels (SCLs), then the VOC Impacted Media may be re-used on-site. Conversely, if concentrations of VOCs and SVOCs are above the NYSDEC CP-51 SCLs, then the VOC Impacted Media shall be disposed of at a NYSDEC Part 360 Landfill. The 6 NYCRR Part 375-6.8(b) Restricted Residential Use Soil Cleanup Objectives (RUSCO) may be used as guidance for petroleum and chemical compounds not included in CP-51 guidance document.



If necessary, liquid or aqueous VOC Impacted Media (i.e. groundwater) shall be pumped into a holding tank approved by LaBella. LaBella will assist the contractor to obtain a temporary discharge permit from the Municipality (if acceptable). This will include preparing paperwork, coordination with the Municipality, collection and analysis of samples and the following:

- The contractor shall collect, handle, filter or otherwise treat as necessary and properly dispose of VOC-impacted groundwater removed as needed for project construction. The Contractor shall conduct all tasks associated with these items in accordance with all Federal, State, County and local regulations.
- If additional analysis and testing is required as identified by the accepting Publicly Owned Treatment Works (POTW), LaBella will collect samples from final or batch product collection. LaBella shall perform all required analyses at a laboratory approved by the New York State Department of Health Environmental Laboratory Approval Program (ELAP) for the intended analyses. LaBella shall provide a copy of the analysis report to the Contractor. No disposal shall occur prior to LaBella's receipt and acceptance of any laboratory reports and approval from POTW.
- In the event that off-site transportation of wastewater is necessary, a valid 6 NYCRR Part 364 Waste Transporter Permit shall be required. The contractor will also be required to provide all disposal documentation at an approved treatment storage and disposal facility to LaBella prior to disposal.

VOC Impacted Media shall not leave the Site without expressed written consent from the City and LaBella.

#### **5.7 Management of Demolition and Solid Waste Material**

Non-impacted demolition and solid waste material including any wood, metal scrap, drainage piping, masonry (e.g. concrete, block, bricks) or other miscellaneous solid waste, which are determined to be physically unacceptable for re-use shall be separately stockpiled for off-site disposal or recycling.

Impacted demolition and solid waste material that cannot be cleaned to the satisfaction of LaBella shall be staged on and covered with a minimum of one layer of 6-mil polyethylene sheeting pending waste characterization by LaBella. The Contractor shall secure the sheeting and maintain such stockpiles' integrity to the satisfaction of LaBella. Stockpiling locations shall be approved by LaBella. Impacted demolition and solid waste material will be disposed off-site disposal at a permitted NYSDEC Part 360 Permitted landfill.

Cleaning of impacted demolition and solid waste material shall be by physical methods such as scraping, shaking, brushing, etc. Should the Contractor utilize methods which generate liquid waste streams or if liquid waste streams (e.g. oily water, pipes or sumps filled with sludge) are present that require removal, the Contractor is responsible for proper containerization and disposal of each waste stream. The contractor shall segregate each waste stream to the satisfaction of LaBella. Once impacted demolition and solid waste material is determined to be clean to the satisfaction of LaBella, the material can be managed in accordance with the EMP.

#### **5.8 Management of Buried Asbestos Containing C&D Debris**

If buried or suspect asbestos containing material (ACM) is encountered, the Contractor will be required to sample, remove and dispose of the ACM in accordance with all applicable federal, state, and local laws and regulations. The removal of any ACM shall be completed by a licensed Asbestos Contractor with certified workers.



### **5.9 Management of Excavation Derived Water**

If impacted groundwater at the project location is required to be pumped to advance redevelopment activities, the Contractor shall pump the impacted groundwater into a holding tank and stage on-site pending off-site disposal. LaBella shall perform all characterization testing. If the water is determined by characterization testing to be suitable for discharge to the sewer, the Contractor shall be responsible for obtaining all applicable permits from the municipality.

### **5.10 Management of Orphan Underground Storage Tanks and Sub-Grade Structures**

If orphan UST(s) or sub-grade structures are encountered by the Contractor, work shall stop immediately in the vicinity of the tank or structure and LaBella must be immediately notified. LaBella will assess the condition of the tank or structure, where practicable. LaBella shall determine when it is practicable to resume work in the vicinity of the tank or structure. Tanks shall be decommissioned in accordance with 6NYCRR Part 613 and City of Rochester regulations.

The Contractor shall immediately notify LaBella and the City upon any known environmental release from and/or encountered but not limited to any tank or sub-grade structure. The City shall make the determination of any spill reporting requirements with 6NYCRR Part 613-2.4 and 6NYCRR 597.4 or any other local, state, or federal agency laws and regulations.

If a tank or sub-grade structure is damaged during discovery such that the contents of the structure are released, the Contractor shall provide the appropriately trained personnel and equipment to address the release. Possible action items include; sludges, non-aqueous liquids, or contaminated water shall be removed from the subsurface structure and the sludges or liquids shall be containerized by the Contractor, characterized by LaBella, and staged on-site pending off-site disposal.

Tanks and sub-grade structures may contain sludges, non-aqueous liquids, or contaminated water. To the extent feasible the Contractor shall avoid damaging such structures upon discovery. Based on the special nature of the work associated with the decommissioning and removal of tanks or sub-grade structures that contain regulated or hazardous wastes the removal of such structures will be completed by others (e.g. Specialty Environmental Contractor) as determined by LaBella. The subsurface structures will be decontaminated in accordance with NYSDEC CP-51, and the sludges or liquids containerized, characterized, and staged on-site pending off-site disposal. Coordination between the Contractor and Specialty Environmental Contractor will be completed by LaBella. The removal of any tank or sub-grade structures will be completed as soon as possible based on each discrete situation.

Demolition of non-suspect sub-grade structures (i.e. storm distribution boxes, etc.) will be the responsibility of the Contractor. During removal/decommissioning of the sub-grade structures LaBella shall evaluate the soils adjacent to each structure. All sub-grade structures shall be inspected by LaBella to determine suitability for reuse, recycling, or disposal in accordance with applicable regulations.

LaBella shall be responsible for all testing and characterization of Impacted Media and demolition materials described in this Section.



### 5.11 Solid Waste and VOC Impacted Media Summary

The table below details requirements and re-use of Solid Waste and VOC Impacted Media at the Site. The handling and disposal requirements for ACM are found in NYS DOL Code Rule 56.

**Table 5.11 - On-Site Re-Use and Disposal Requirements**

Material Classification	Material Description	Disposal / Re-use	On-Site Cover Requirements
Class 1	<ul style="list-style-type: none"> <li>• Solid Waste Impacted Media including but not limited to ash, cinders, PID readings &lt;25 ppm, C&amp;D, etc.</li> <li>• Soil, or Solid Waste Impacted Media containing VOC impacts that are less than the NYSDEC CP-51 SCLs. The NYSDEC Part 375-6.8(b) RUSCOs for a Commercial site may be used for compounds not included in the CP-51 guidance document.</li> </ul>	<ul style="list-style-type: none"> <li>• Can be re-used at the Site</li> <li>• If cannot be re-used at the Site, must be legally disposed of at a NYS Part 360 landfill</li> </ul>	<ul style="list-style-type: none"> <li>• Must be covered with a minimum of 12-inches of Class 4 Material, imported fill material <sup>(1)</sup>, or with impervious surfaces (e.g. asphalt, concrete paving or slabs).</li> <li>• Cannot be placed within two feet of the overburden groundwater table.</li> </ul>
Class 2	<ul style="list-style-type: none"> <li>• Soil, or Solid Waste Impacted Media containing VOC impacts, petroleum staining, odors, and PID Readings ≥25 ppm, or are above the NYSDEC CP-51 SCLs. The NYSDEC Part 375-6.8(b) RUSCOs for a Commercial site may be used for compounds not included in the CP-51 guidance document.</li> </ul>	<ul style="list-style-type: none"> <li>• Shall be legally disposed of at a permitted NYS Part 360 landfill.</li> </ul>	<ul style="list-style-type: none"> <li>• Cannot be re-used on-site. Must be staged on and covered with 6-mil polyethylene sheeting pending disposal at a NYS Part 360 landfill.</li> </ul>
Class 3	<ul style="list-style-type: none"> <li>• Solid waste physically unacceptable for re-use or recycling (e.g. lumber, refuse, metal scrap, large foundations, large pieces of concrete or brick unacceptable for reuse on-site, drainage piping, municipal waste).</li> </ul>	<ul style="list-style-type: none"> <li>• Can be reused on-site if acceptable to City.</li> <li>• Off-site disposal at NYS Part 360 permitted landfill. Requires LaBella approval.</li> <li>• Visibly non contaminated solid waste such as steel, concrete and brick may be transported to a recycling facility.</li> </ul>	<ul style="list-style-type: none"> <li>• Must be covered with a minimum of 12-inches of non-impacted on-site soil or fill, imported general fill <sup>(1)</sup>, or with impervious surfaces (e.g. asphalt, concrete paving or slabs).</li> </ul>
Class 4	<ul style="list-style-type: none"> <li>• Layers of native non-impacted soil and earth that do not contain evidence of impairment.</li> </ul>	<ul style="list-style-type: none"> <li>• Can be reused anywhere on-site if sampled for RCRA Metals <sup>(2)</sup> and CP-51 SVOCs <sup>(3)</sup> and results are below the NYSDEC Part 375-6.8(b) RUSCOs for a Commercial site.</li> <li>• If the results are above the NYSDEC Part 375-6.8(b) RUSCOs for a Commercial site, then the material shall be considered and managed in accordance with Class 1 Materials.</li> <li>• May be removed off-site with sampling and testing</li> </ul>	<ul style="list-style-type: none"> <li>• Sampling and analysis per 6 NYCRR Part 360.13(e).</li> <li>• Off-site reuse, disposal or off-site requires LaBella and City approval.</li> </ul>



Material Classification	Material Description	Disposal / Re-use	On-Site Cover Requirements
Class 5	<ul style="list-style-type: none"> <li>Impacted groundwater exhibiting visual and olfactory observations and/or determined to be by sampling and laboratory testing.</li> </ul>	<ul style="list-style-type: none"> <li>Off-site disposal at permitted facility or via sanitary sewer with approval from Monroe County Pure Waters. Requires LaBella approval.</li> </ul>	<ul style="list-style-type: none"> <li>Not Applicable</li> </ul>
Asbestos Containing Material	<ul style="list-style-type: none"> <li>Any material containing at least 1% of asbestos or previously identified by LiRo during their Phase II ESI (i.e. LiRo test pits TP-02 and TP-07), see Section 2.3.3.</li> </ul>	<ul style="list-style-type: none"> <li>Shall be disposed of at a permitted NYS landfill in accordance with all applicable regulations.</li> </ul>	<ul style="list-style-type: none"> <li>Off-site disposal requires LaBella approval.</li> </ul>

- (1) Imported fill material is any soil, stone, recycled concrete, or other earthen materials that is imported to the Site from an off-site source. **The Contractor shall obtain pre-approval from the City prior to importing any fill material to the Site. Refer to Section 5.12 for additional details and procedures.**
- (2) RCRA Metals denotes the Resource Conservation and Recovery Action Metals analyzed by USEPA Methods 6010 or 7471
- (3) CP-51 SVOCs denotes Commissioner Policy 51 list semi-volatile organic compounds analyzed by USEPA Method 8270

A flow chart is attached to this EMP as Figure 4 to provide further guidance for reuse and disposal requirements in accordance with this EMP. However, LaBella and the City shall make the final determination for the classification on how the spoils generated during the construction activities at the project location will be managed.

Upon disturbance of Impacted Media, the Contractor shall follow the procedures outlined in the following sections, as well as the Contractor's Site-Specific Health and Safety Plan.

### 5.12 Imported Fill Material

All imported Fill Material proposed for use at the Site shall be accepted by the City prior to use. Fill Material imported from a permitted quarry is anticipated to be accepted for reuse at the Site without additional sampling and testing of chemicals of concern (but may be required). Fill Material imported from a non-permitted quarry is anticipated to require sampling and testing for chemicals of concern to evaluate for potential acceptance for use at the Site. The number and type of samples and analyses accepted will be at the sole discretion of the City. Fill Material proposed for importation may be prohibited at the sole discretion of the City and may be prohibited based on sampling and testing results. The contents of this Section is not intended to remove or supersede any sampling, reuse, or any other requirements subject to 6NYCRR Part 360 or any other applicable regulations. No material will be accepted for use at the Site from a NYSDEC spill site, NYSDEC remediation site as described in 6NYCRR Part 375, or any other federal, state or local remediation sites.

The Contractor is recommended to conduct the following procedures regarding the approval of Imported Fill Material:

1. At a minimum the Contractor shall provide LaBella and the City information regarding the type/name or material, source/location of material (include applicable quarry permit numbers), gradation/sieve analysis (if available), anticipated volume to be imported, where it will be placed at the Site, and any prior sample and testing results.
2. LaBella and City will review the information and determine if the material will be accepted without any sampling and testing, prohibited from use, or sampling and testing is required to determine if the material will be accepted for use at the Site.



3. If sampling and testing of the proposed fill material is required, LaBella will collect the samples and submit them for laboratory analysis. Laboratory turnaround time for analysis is anticipated to be between 7 to 14 business days.
4. Once the laboratory results are received, LaBella and the City will review the testing results and inform the Contractor whether the material will be accepted or prohibited for use at the Site.

It is recommended the Contractor complete the Imported Fill Material Request Form included in Appendix 4 for each type of material. Additional information may be requested by LaBella and the City for acceptance that is not included in the form.

### **5.13 Off-Site Disposal of Solid Waste and VOC Impacted Media**

All Treatment, Storage and Disposal (TSD) facilities and waste transporters must provide evidence of applicable NYSDEC permits prior to handling, transporting, and/or receiving solid waste and VOC impacted media. Removal of any site materials shall be approved in writing by LaBella and the City, including submission of completed Waste Profiles and Waste Manifests for signature by an authorized representative of the City.

Copies of all waste disposal manifests, and landfill receipts shall be submitted to LaBella by the Contractor within two (2) calendar days after the Solid Waste and VOC Impacted Media was removed from the Site.

Solid Waste Impacted Media and solid (non-aqueous) VOC Impacted Media that cannot be re-used on-site in accordance with the conditions in the waste summary table shall be transported off-site by a NYS Part 364 permitted vehicles to a NYS Part 360 Permitted Landfill approved by LaBella and the City. LaBella shall perform all characterization testing.

Liquid or non-aqueous VOC Impacted Media shall be legally disposed of at a location approved of by LaBella and the City. LaBella shall perform all characterization testing.

The Contractor shall not dispose of Solid Waste or VOC Impacted Media, or any on-site derived subsurface material without expressed written permission from the City and LaBella.

### **5.14 Waste Disposal Tracking**

LaBella shall track the off-site disposal of each waste stream on an appropriate spread sheet tracking log to allow for accurate material quantification. Contractors are required to submit waste disposal receipts to LaBella within two (2) calendar days upon removal from the Site.

All operators necessary for the removal and disposal of contaminated and hazardous impacted media shall comply with the applicable Federal, State, and local laws and regulations and policies. Waste disposal material shall not leave the Site without permission of LaBella and the City. The Contractor shall provide LaBella and the City with documentation that the receiving facility is permitted to receive the accepted waste and the waste transporter is permitted to haul such wastes. The Contractor shall be responsible for the safe and proper management of all wastes addressed herein in accordance with all State and Federal regulatory requirements, including, but not limited to:

- 6NYCRR 360 – Solid Waste Management Facilities
- 6NYCRR 364 – Waste Transporter Permits
- 6NYCRR 370 – Hazardous Waste Management System: General
- 6NYCRR 371 – Identification and Listing of Hazardous Wastes



- 29 CFR 1910.120 – Hazardous Operations and Emergency Response
- 40 CFR 260 – Hazardous Waste Management System: General
- 40 CFR 261 – Identification and Listing of Hazardous Wastes
- 40 CFR 100 to 179 – DOT Hazardous Materials Transport and Manifest System
- NYSDEC CP-51 – Soil Cleanup Guidance
- 6NYCRR Part 375-6 – NYSDEC Remedial Program Soil Cleanup Objectives

Waste Disposal procedures are categorized below.

#### Non-Hazardous Impacted Media (Class 1 and 2 Material)

Non-hazardous waste may be disposed of at a NYSDEC Part 360 landfill and transported by a NYSDEC Part 364 permitted waste hauler. Waste characterization sampling and analysis will be conducted by LaBella in accordance with the accepting NYSDEC Part 360 landfill. This material must be removed from the Site within 60-days of being generated.

#### Non-Impacted Demolition and Solid Waste Material (Class 3 Material)

This material may be disposed off-site at a recycling facility in accordance with 6NYCRR 360 provided waste characterization sample results, if applicable, indicate the material is free of contaminants of concern or is below the 6NYCRR Part 375-6(a) Unrestricted Use Soil Cleanup Objectives for suspect contaminants of concern. Alternatively, this material can be disposed of at a NYSDEC Part 360 Landfill.

#### Non-Impacted Soil and Fill Material (Class 4 Material)

This material may be used off-site as clean soil and fill material provided sample results are below the appropriate reuse guidelines per 6 NYCRR Part 360.13(f) Table 2. Non-impacted soil and fill material will be sampled in accordance with 6 NYCRR Part 360.13(e) Table 1. LaBella will provide the associated analytical data of the material being shipped and the relocation site to the Site owner or authorized representative at least 48 hours prior to any non-impacted material being removed from the Site.

#### Contaminated Water (Class 5 Material)

Contaminated water pumped from excavations shall not be discharged to the local sewer system unless all local and state requirements are met. All groundwater pumped from excavations shall be containerized on site and characterized by LaBella. Impacted groundwater shall be disposed off-site at a permitted TSDf consistent with NYSDEC 6NYCRR Part 360, 364, and 370. The onsite discharge of groundwater with contaminants of concern at concentrations above the NYSDEC TOGS 1.1.1 Groundwater Standards is a direct violation of the General Stormwater Permit.

#### Hazardous Waste Impacted Media

Hazardous waste shall be disposed of in accordance with applicable Federal, State, and local regulations and requirements. This material must be removed from the Site within 90-days of being generated.

#### ACM Demolition Debris

ACM demolition debris excavated during redevelopment will be managed and disposed of in accordance with NYSDOL Code Rule 56.



### **5.15 Waste Disposal Documentation**

Removal or disposal of any sub-surface site materials or items shall be approved in advance by LaBella, including submission of completed Waste Profiles and Waste Manifests for signature by the Site Owner or their designative representative. Copies of all waste disposal manifests, and receipts shall be submitted to LaBella by the Contractor within 48-hours upon removal from the project location.

### **5.16 Soil Vapor Intrusion Considerations**

Sub-slab depressurization systems (SSDS) do not appear to be required for any structures at the Site. At this time, the proposed structures at the Site include: (1) metal storage containers that will be used as store fronts that will be located on top of concrete pads, (2) an open air stage, and (3) a bathroom building. As such, the only proposed enclosed occupied structure that will be in contact with the subsurface is the bathroom building. Since the bathroom is a temporary occupied building and that VOCs detected at the Site during the previous environmental investigations discussed in Section 2.3 do not appear to represent a remedial concern, a SSDS does not appear to be required for the La Marketa Plaza project.

If any other enclosed occupied are structures are to be developed at the Site, the City will make the final determination with regard to the need of a SSDS.

### **5.17 Unknown Environmental Issues**

If unknown subsurface environmental impacts are encountered, LaBella will determine procedures and protocols to manage any additional environmental impacts. It is the responsibility of the Contractor to alert LaBella if unknown subsurface environmental impacts are encountered, including but not limited to the following:

- soils and/or groundwater with a VOC odor or sheen;
- soils containing solid wastes including demolition debris, ash, or cinders in areas not previously identified; and,
- soils containing evidence of VOC staining.

## **6.0 IMPLEMENTATION OF THE EMP**

---

The EMP applies to all earthwork associated with the Project. However, implementation of the EMP will vary based on the specific activity being conducted. The EMP implementation guidelines associated with specific phases of the project is provided below.

### **6.1 Subsurface Excavations, Material Reuse, and Off-Site Disposal**

LaBella will provide full time oversight of any subsurface disturbance, subsurface material reuse, and off-site disposal of subsurface materials.

### **6.2 EMP Roles and Responsibilities**

LaBella Associates:

The responsibilities of LaBella with regard to the EMP are as follows:

- Working with the Contractor, Construction Manager (CM) and City to pre-determine off-site disposal locations.





- Working with CM and City as necessary to characterize excavated material per Section 5.11 and to determine reuse and/or disposal of excavated material.
- Work with the Contractors to monitor excavations for evidence of environmental impairment.
- Assist the CM as to proper staging, covering, and containment of excavated materials as needed.
- Sampling, analysis, and any additional waste stream profiling as required by a receiving NYS Part 360 landfill.
- Assist the contractor to obtain a temporary discharge permit from the POTW, if needed. This will include preparing paperwork, coordination with the POTW, and collection and analysis of samples.
- Implementation of the Health and Safety Plan (HASP) for LaBella personnel at the Site. Contractors and other personnel working at the Site are responsible for their own HASP (see Section 9.0).
- Implementation of the Community Air Monitoring Plan (CAMP) for the Site during the disturbance or handling of subsurface impacted media or impacted solid waste (see Section 8.0).

Contractor:

The Contractor shall provide all labor, equipment, and materials necessary to perform the following work items as specified in this Section, including but not limited to:

- Coordination of utilities clearance.
- Segregation of impacted media from non-impacted media.
- Dewatering of excavation, containerization of all removed wastewaters and discharge/disposal of said waters.
- Implementation of dust suppression measures as determined by LaBella or the CM.
- Loading, containerizing, and transportation of impacted media from the excavation area to an on-site staging area.
- The Contractor shall not remove any material from the project site without approval from LaBella.
- Decontamination of equipment in accordance with Section 7.0, if necessary.
- The Contractor shall be responsible for providing all necessary and legally required training for its workers, and if necessary OSHA 40-hour HAZWOPER training and respirator fit testing.
- The Contractor shall attend a meeting with the CM, LaBella, and the City to discuss Impacted Media management concerns. The Contractor shall coordinate the meeting.
- The Contractor shall coordinate the planned staging of Impacted Media with LaBella. Specific areas shall be designated for the staging of each type of impacted media so as to allow for a smooth work flow and minimize exposure routes to the public and the environment.
- The Contractor shall rely on the judgment of LaBella regarding the implementation of the EMP.
- The Contractor is solely responsible for the means, methods, techniques, sequences and procedures for all activities under the direct control of Contractor.



- The Contractor shall perform all work under this contract in accordance with all local, state and federal laws, regulations, and requirements including but not limited to New York State Department of Environmental Conservation, United States Environmental Protection Agency, United States Department of Transportation, and Occupational Safety and Health Administration.

## 7.0 DECONTAMINATION OF EQUIPMENT

---

All equipment used at the Site that comes in contact with any Impacted Media Solid Waste or other hazardous materials will require decontamination using clean water to wash off soil and water residue from construction activities. The Contractor shall construct a temporary decontamination pad that will be used to decontaminate the earthwork related equipment.

The decontamination pad shall be constructed of two (2) layers of 6-mil reinforced polyethylene sheeting (or equivalent), with a sump, for the purposes of collecting wash water. Wash water shall be stored in 55-gallon drums, storage tanks or incorporated into tanks for treatment and proper disposal as determined by LaBella. Accumulated sediments shall be legally disposed of in accordance with all applicable regulations at a location approved by the City and LaBella.

The Contractor shall be responsible for all costs relating to legally disposing of the decontamination pad materials at a facility approved by the Site owner and LaBella. All permits and waste disposal manifests shall be submitted to LaBella for review and signature prior to shipment. All permits, waste disposal manifest, and receipts associated with decontamination pad materials disposal shall be submitted LaBella.

The Contractor shall provide potable water and high-pressure sprayers for decontamination activities.

Personal decontamination procedures shall follow the procedures set forth in the HASP and the Contractor shall supply a suitable container for disposal of personal protective equipment, such as a steel drum. Disposal of PPE is the responsibility of the Contractor.

## 8.0 COMMUNITY AIR MONITORING PLAN (CAMP)

---

The NYSDOH Generic Community Air Monitoring Plan (CAMP) and Fugitive Dust and Particulate Monitoring will be utilized for this EMP implementation and is included as Appendix 2. The CAMP describes required VOC vapor and/or particulate monitoring that will be conducted during activities that disturb the subsurface at the Site. The intent of this CAMP is to provide for a measure of protection of the downwind communities from potential airborne releases of constituents of concern during activities that disturb the subsurface at the Site. As such, this CAMP specifies the potential air emissions, air monitoring procedures, and monitoring schedule.

The Contractor will be required to implement dust and VOC suppression measures as directed by LaBella that may include the following methods:

- Apply water on haul roads.
- Wetting equipment and excavation faces.
- Restricting vehicle speeds to 10 mph.
- Hauling material in properly taped containers.



- Spraying water in buckets during excavation and dumping.
- Reducing excavation size and/or number of excavations.

The Contractor shall have an onsite designated water truck or other dust suppression system. The Contractor shall obtain any necessary permits for hydrant usage, etc.

## 9.0 HEALTH AND SAFETY PLAN (HASP)

---

This EMP contains a Site Specific HASP for the site developed by LaBella. This HASP is designated for LaBella personnel only. A copy of this HASP is included in Appendix 3.

The LaBella Associates, D.P.C. HASP is included as an example. The Contactor(s) will need to develop and rely on their own HASP to manage health and safety issues associated with potential exposure to site chemicals of concern and any other potential issues.

## 10.0 LABORATORY TESTING

---

All samples collected during the EMP will be submitted under standard chain of custody procedures to a NYSDOH Environmental Laboratory Approval Program (ELAP) certified laboratory for testing. All samples will be placed in laboratory supplied sample jars and placed in coolers with ice.

## 11.0 REPORTING

---

Weekly summaries will be provided to the City that will include a brief summary of the work completed, any deviations from the EMP, and if there were any CAMP exceedances (and mitigation measures if applicable).

LaBella will develop monthly monitoring reports during the earthwork phases of the project and any soil disturbance and/or removal activities in order to document excavation materials generated, regulated solid waste, petroleum impacted soil and/or groundwater, asbestos containing materials, and any other impacted materials generated. The monthly reports will include mapping depicting the areas excavated to date, the extent of any regulated materials encountered and any sampling completed. The reports will also include waste disposal documentation (weigh tickets), any laboratory data received and updated waste stream tracking information/forms.

The monthly reports will be developed to document all excavation activities and waste disposal work in accordance with the EMP. Any deviations from the scope of work in this EMP or unanticipated environmental conditions (i.e., environmental conditions not consistent with the previous environmental reports listed in Section 2.3) will be documented in the monthly reports. A final Construction Completion Report (CCR) documenting all the excavation activities and waste disposal work will be completed. The CCR will be a cumulative summary of the work and will be similar to the monthly reports (i.e., mapping, attachments, etc.); however, it will include the entire project. The final report will also include an Operation, Maintenance and Monitoring (OM&M) section, if necessary.



# FIGURES

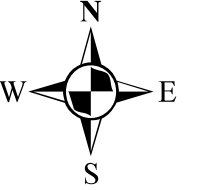
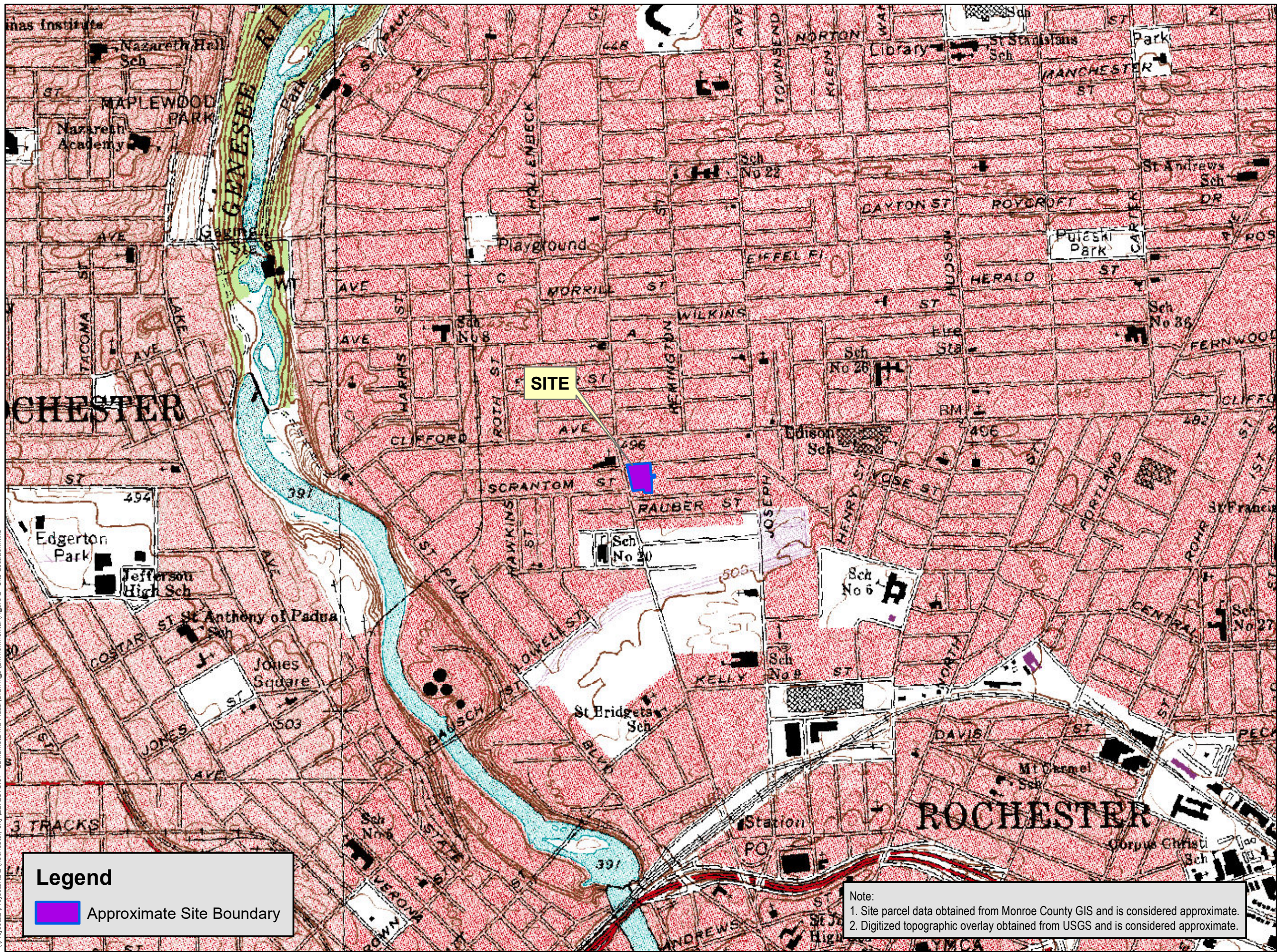

0 500 1,000  
Feet  
1 inch = 1,000 feet  
INTENDED TO PRINT AS: 11" X 17"

**CLIENT:**

CITY OF ROCHESTER

**PROJECT:**

ENVIRONMENTAL  
MANAGEMENT PLAN  
6-8 HOELTZER ST,  
7-11 SULLIVAN ST, AND  
810-844 NORTH CLINTON AVE  
ROCHESTER, NEW YORK

**DRAWING NAME:**

SITE LOCATION  
MAP

**PROJECT #/DRAWING #/ DATE**

2172378.07

FIGURE 1

3/7/2019

**Legend**

 Approximate Site Boundary

Note:  
1. Site parcel data obtained from Monroe County GIS and is considered approximate.  
2. Digitized topographic overlay obtained from USGS and is considered approximate.

\\Projects2\Projects\2172378.07 - LaBella Int. Plaza\Drawings\Environmental\Figure 1 - Site Location.mxd

\\Projects2\Projects\2\Rochester, City\2172378.07 - LaMarketa Int. Plaza\Drawings\Environmental\Figure 2 - Conceptual Site Plan.mxd

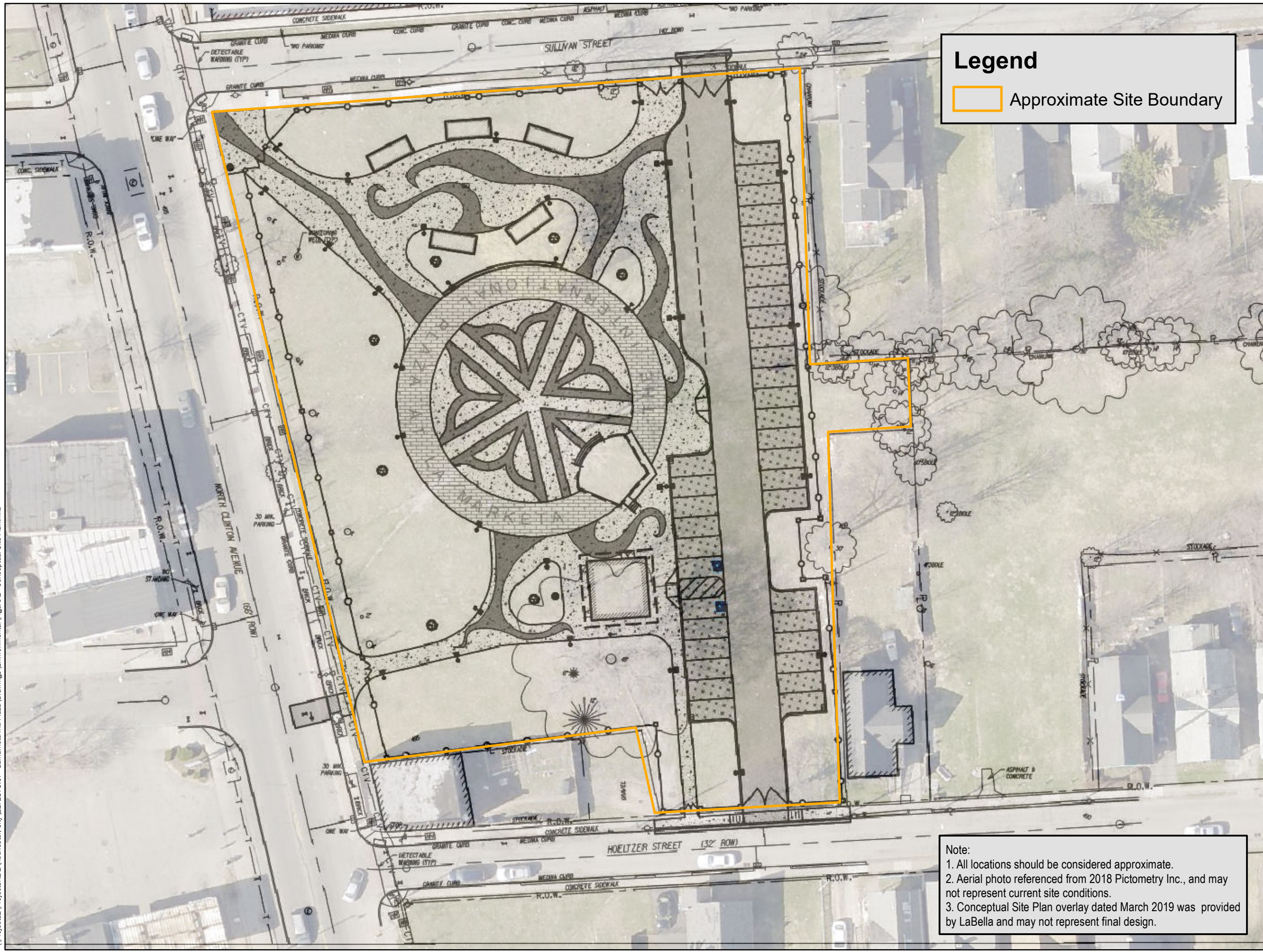

**Legend**

Approximate Site Boundary

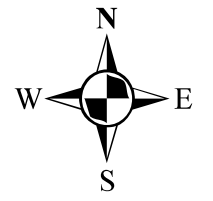

0 20 40  
 Feet  
 1 inch = 40 feet  
 INTENDED TO PRINT AS: 11" X 17"

**CLIENT:**  
 CITY OF ROCHESTER

**PROJECT:**  
 ENVIRONMENTAL  
 MANAGEMENT PLAN  
 6-8 HOELTZER ST,  
 7-11 SULLIVAN ST, AND  
 810-844 NORTH CLINTON AVE  
 ROCHESTER, NEW YORK

**DRAWING NAME:**  
 CONCEPTUAL SITE  
 PLAN

**Note:**  
 1. All locations should be considered approximate.  
 2. Aerial photo referenced from 2018 Pictometry Inc., and may not represent current site conditions.  
 3. Conceptual Site Plan overlay dated March 2019 was provided by LaBella and may not represent final design.

**PROJECT #/DRAWING #/ DATE**

[ 2172378.07 ]

[ FIGURE 2 ]

3/8/2019

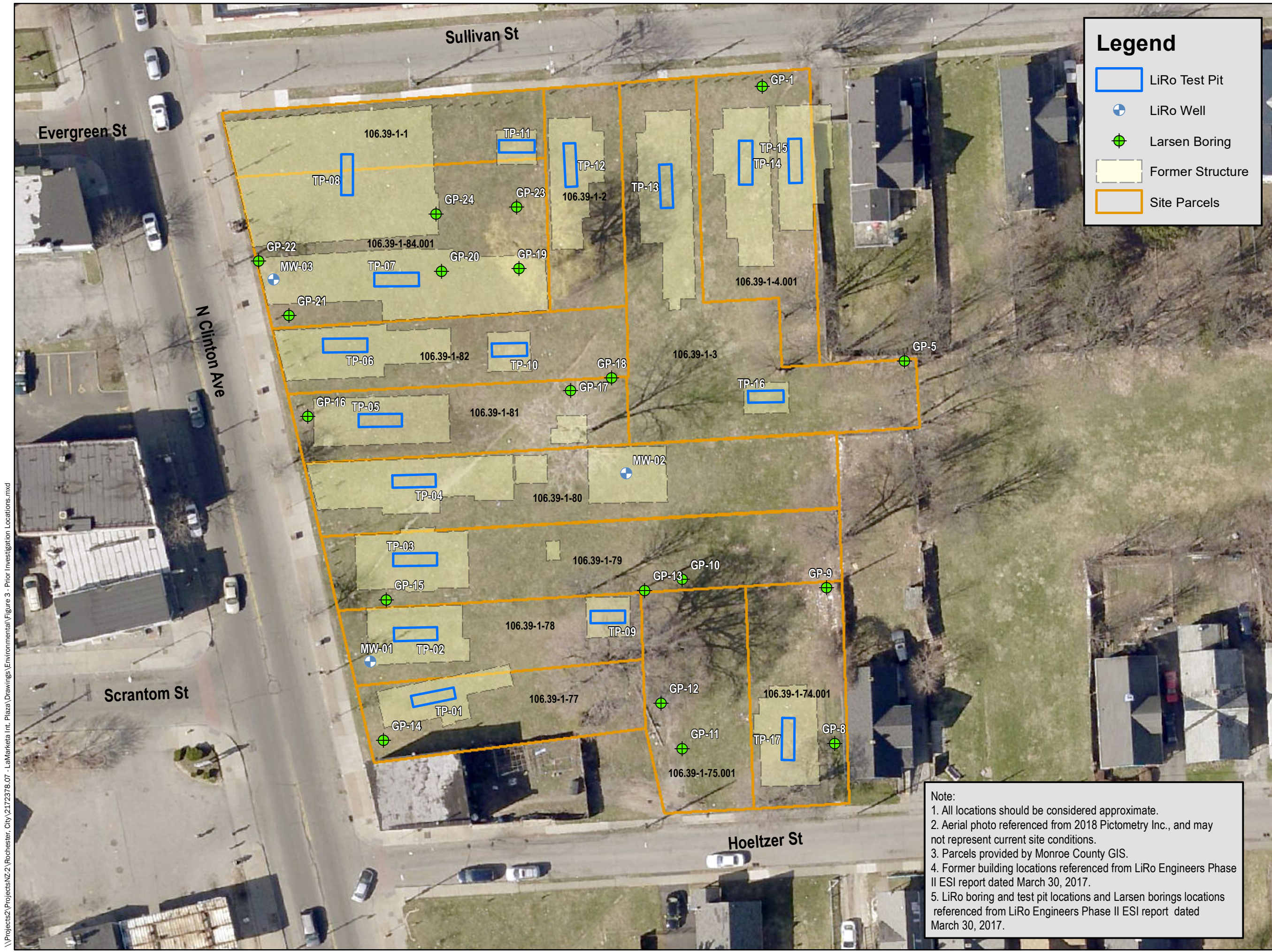

**Legend**

- LiRo Test Pit
- + LiRo Well
- ⊕ Larsen Boring
- Former Structure
- Site Parcels

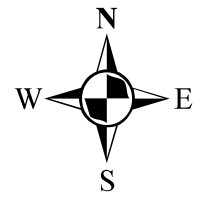

0 20 40  
 Feet  
 1 inch = 40 feet  
 INTENDED TO PRINT AS: 11" X 17"

**CLIENT:**  
 CITY OF ROCHESTER

**PROJECT:**  
 ENVIRONMENTAL  
 MANAGEMENT PLAN  
 6-8 HOELTZER ST,  
 7-11 SULLIVAN ST, AND  
 810-844 NORTH CLINTON AVE  
 ROCHESTER, NEW YORK

**DRAWING NAME:**  
 PREVIOUS ENVIRONMENTAL  
 INVESTIGATION LOCATIONS

Note:  
 1. All locations should be considered approximate.  
 2. Aerial photo referenced from 2018 Pictometry Inc., and may not represent current site conditions.  
 3. Parcels provided by Monroe County GIS.  
 4. Former building locations referenced from LiRo Engineers Phase II ESI report dated March 30, 2017.  
 5. LiRo boring and test pit locations and Larsen borings locations referenced from LiRo Engineers Phase II ESI report dated March 30, 2017.

**PROJECT #/DRAWING #/ DATE**

2172378.07
FIGURE 3
3/7/2019

\\Projects2\Projects\2\Rochester, City\2172378.07 - LaMarketa Int. Plaza\Drawings\Environmental\Figure 3 - Prior Investigation Locations.mxd

**CLIENT:**  
CITY OF ROCHESTER

**PROJECT:**  
ENVIRONMENTAL  
MANAGEMENT PLAN  
6-8 HOELTZER ST,  
7-11 SULLIVAN ST, AND  
810-844 NORTH CLINTON AVE  
ROCHESTER, NEW YORK

**DRAWING NAME:**  
FLOW CHART FOR  
GUIDANCE OF REUSE AND  
DISPOSAL REQUIREMENTS

INTENDED TO PRINT AS: 11" X 17"

**PROJECT #/DRAWING #/ DATE**

[ 2172378.07 ]

[ FIGURE 4 ]

3/25/2019

# Excavated Material

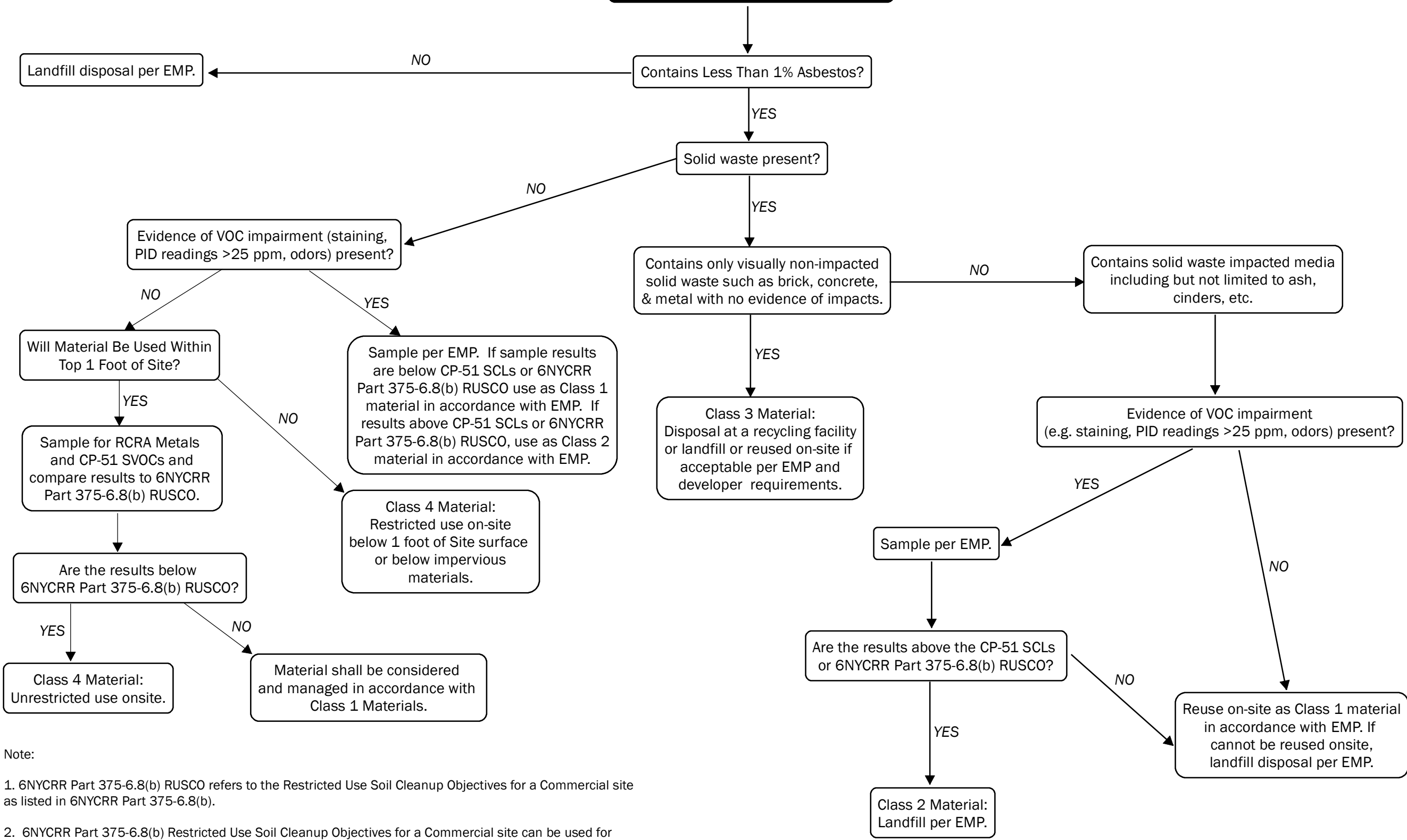

**Note:**

1. 6NYCRR Part 375-6.8(b) RUSCO refers to the Restricted Use Soil Cleanup Objectives for a Commercial site as listed in 6NYCRR Part 375-6.8(b).
2. 6NYCRR Part 375-6.8(b) Restricted Use Soil Cleanup Objectives for a Commercial site can be used for compounds not listed in the CP-51 guidance document.
3. Refer to the Environmental Management Plan (EMP) for additional detail regarding the management of excavated material.
4. This flow chart was developed for use by LaBella personnel to manage the majority of fill anticipated to be encountered at the site and for discussion purposes with contractors. LaBella shall make the final determination for the classification and management of spoils.





# APPENDIX 1

Previous Reports



# PHASE I ENVIRONMENTAL SITE ASSESSMENT REPORT

**The La Marketa Neighborhood**  
**6-8 Hoeltzer Street, 7-11 Sullivan Street, and 810-844 North Clinton Avenue**  
**Rochester, New York**  
**City ID No.: 17001454**

16-089-0738

*Prepared for:*



**City of Rochester**  
City Hall, 30 Church Street, Room 300B  
Rochester, New York 14614

*Prepared by:*



**LiRo Engineers, Inc.**  
250 Mill Street  
Rochester, New York 14614

September 29, 2016

**TABLE OF CONTENTS**

**EXECUTIVE SUMMARY ..... ES-1**

ES.1 INTRODUCTION.....ES-1

ES.2 PROJECT DESCRIPTION .....ES-1

ES.3 ENVIRONMENTAL IMPACTS .....ES-2

**1.0 INTRODUCTION..... 1**

1.1 PURPOSE..... 1

1.2 SCOPE OF WORK ..... 1

1.3 SIGNIFICANT ASSUMPTIONS ..... 1

1.4 LIMITATIONS AND EXCEPTIONS..... 1

1.5 SPECIAL TERMS AND CONDITIONS ..... 2

1.6 USER RELIANCE ..... 2

**2.0 SITE DESCRIPTION..... 3**

2.1 LOCATION AND LEGAL DESCRIPTION ..... 3

2.2 SITE AND VICINITY GENERAL CHARACTERISTICS ..... 3

2.3 CURRENT USE OF THE PROPERTY - DESCRIPTIONS OF STRUCTURES, ROADS, OTHER IMPROVEMENTS ON THE SITE ..... 3

2.4 CURRENT USES OF THE ADJOINING PROPERTIES ..... 3

2.5 PHYSICAL SETTING ..... 3

2.5.1 *Topography*..... 3

2.5.2 *Area Geology*..... 3

2.5.3 *Area Hydrogeology*..... 4

**3.0 USER PROVIDED INFORMATION ..... 5**

3.1 TITLE RECORD ..... 5

3.2 ENVIRONMENTAL LIENS OR ACTIVITY AND USE LIMITATIONS (AUL)..... 5

3.3 SPECIALIZED KNOWLEDGE/COMMONLY KNOWN OR REASONABLY ASCERTAINABLE INFORMATION ..... 5

3.4 OWNER, PROPERTY MANAGER, AND OCCUPANT INFORMATION ..... 6

3.5 REASON FOR PERFORMING A PHASE I ESA ..... 6

**4.0 RECORDS REVIEW ..... 7**

4.1 STANDARD ENVIRONMENTAL RECORD SOURCES..... 7

4.1.1 *Corrective Action Listed Site (CORRACTS)*..... 7

4.1.2 *RCRA Large Quantity Generator (LQG)*..... 8

4.1.3 *RCRA Conditionally Exempt Small Quantity Generator (CESQG)* ..... 8

4.1.4 *NY State Hazardous Waste Site (SHW)* ..... 8

4.1.5 *NY Vapor Reopened*..... 8

4.1.6 *Leaking Tanks (LTANK)*..... 9

4.1.7 *Underground Storage Tank (USTs)*..... 9

4.1.8 *Aboveground Storage Tank Database* ..... 9

4.1.9 *NY Engineering Controls*..... 9

4.1.10 *NY Institutional Controls*..... 10

4.1.11 *NY Brownfields/US Brownfields*..... 10

4.1.12 *NY Spill*..... 10

4.1.13 *RCRA – Non Generator*..... 10

4.1.14 *Formerly Used Defense Sites (FUDS)*..... 11

4.1.15 *NY Manifest and Pennsylvania (PA) Manifest*..... 11

4.1.16 *Manufactured Gas Plants*..... 11

4.1.17 *Historic Auto Facilities* ..... 11

4.1.18 *Historic Cleaners*..... 12

4.2	HISTORICAL USE INFORMATION ON THE PROPERTY/ADJOINING PROPERTIES .....	13
4.2.1	<i>Sanborn Fire Insurance Maps</i> .....	13
4.2.2	<i>Historical Topographic Maps</i> .....	13
4.2.3	<i>Historical Aerial Photographs</i> .....	14
4.2.4	<i>City Directories</i> .....	14
4.2.5	<i>Municipal Building Department</i> .....	15
4.2.6	<i>Previous Study</i> .....	16
4.3	FOIL REQUESTS .....	16
4.4	VAPOR MIGRATION .....	16
<b>5.0</b>	<b>SITE RECONNAISSANCE</b> .....	<b>17</b>
5.1	METHODOLOGY AND LIMITING CONDITIONS .....	17
5.2	OBSERVATIONS .....	17
5.2.1	<i>Current Uses of the Property</i> .....	17
5.2.2	<i>Hazardous Substances and Petroleum Products in Connection with identified Uses</i> .....	18
5.2.3	<i>Storage Tanks</i> .....	18
5.2.4	<i>Heating/Cooling</i> .....	18
5.2.5	<i>Drains or Pits</i> .....	18
5.2.6	<i>Odors</i> .....	18
5.2.7	<i>Pools of Liquid</i> .....	18
5.2.8	<i>Drums</i> .....	18
5.2.9	<i>Polychlorinated Biphenyls (PCBs)</i> .....	18
5.2.10	<i>Surface Depressions, Ponds and Lagoons</i> .....	18
5.2.11	<i>Stained Soil or Pavement</i> .....	18
5.2.12	<i>Stressed Vegetation</i> .....	18
5.2.13	<i>Solid Waste</i> .....	19
5.2.14	<i>Waste Water</i> .....	19
5.2.15	<i>Wells</i> .....	19
5.2.16	<i>Suspect Asbestos Containing Materials (ACMs)</i> .....	19
5.2.17	<i>Suspect Lead-Based Paint</i> .....	19
5.2.18	<i>Mold</i> .....	19
5.2.19	<i>Other Environmental Concerns</i> .....	19
<b>6.0</b>	<b>INTERVIEWS</b> .....	<b>20</b>
6.1	CURRENT OWNER AND OCCUPANTS .....	20
<b>7.0</b>	<b>FINDINGS</b> .....	<b>21</b>
<b>8.0</b>	<b>OPINION OF THE ENVIRONMENTAL PROFESSIONAL</b> .....	<b>22</b>
<b>9.0</b>	<b>DATA GAPS</b> .....	<b>23</b>
<b>10.0</b>	<b>CONCLUSIONS</b> .....	<b>24</b>
	<b>ENVIRONMENTAL PROFESSIONAL STATEMENT</b> .....	<b>25</b>

## **FIGURES**

- Figure 1                      Topographic Location Map  
Figure 2                      Site Location Map

## **REFERENCES**

## **ATTACHMENTS**

- Attachment 1    EDR Environmental Report – Included on Attached CD  
Attachment 2    Sanborn Fire Insurance Maps  
Attachment 3    Historical Topographic Maps  
Attachment 4    Historical Aerial Photographs  
Attachment 5    City Directory Abstract – Included on Attached CD  
Attachment 6    City of Rochester Records  
Attachment 7    Site Reconnaissance Photographs  
Attachment 8    Correspondences – A Portion Included on Attached CD  
Attachment 9    Site Condition Report and Owner/Operator Questionnaire  
Attachment 10   Previous Study  
Attachment 11   Environmental Professionals Qualifications

## **Executive Summary**

### ***ES.1 Introduction***

This Phase I Environmental Site Assessment (Phase I ESA) has been prepared by LiRo Engineers, Inc. (LiRo) for eight tax parcels (the “Site”) addressed at 6-8 Hoeltzer Street, 7-11 Sullivan Street, and 810-844 North Clinton Avenue located within the City of Rochester, New York (Tax Section No. 106.39, Block No. 1, and Lot Nos. 1, 2, 3.1, 75.2, 78.1, 80.1, 82.1, and 84.1). This Phase I ESA has been prepared in accordance with ASTM Practice E1527-13 and United States Environmental Protection Agency (USEPA) All Appropriate Inquiries (AAI) Final Rule. According to the USEPA, the AAI Final Rule is the process of evaluating a property’s environmental conditions and assessing potential liability for any contamination. All appropriate inquiries must be conducted to obtain certain protections from liability under the federal Superfund Law (also known as Comprehensive Environmental Response Compensation and Liability Act [CERCLA]). The purpose of this assessment is to identify recognized environmental conditions (RECs), historic RECs (HRECs), and/or Controlled RECs (CRECs) associated with the Site, as defined in the ASTM E1527-13 Standard. In addition, the assessment addresses ASTM non-scope considerations.

### ***ES.2 Project Description***

The Site includes eight tax parcels. The parcels are generally rectangular-shaped parcel with frontage along Hoeltzer Street, Sullivan Street, and North Clinton Avenue. The Site consists of the following.

<b><u>Section, Block, &amp; Lot</u></b>	<b><u>Address</u></b>	<b><u>Parcel Size</u></b>	<b><u>Development</u></b>
106.39-1-1	844 North Clinton Ave.	0.1 acres	Vacant Land
106.39-1-2	7 Sullivan St.	0.08 acres	Vacant Land
106.39-1-3.1	9-11 Sullivan St.	0.35 acres	Vacant Land
106.39-1-75.2	6-8 Hoeltzer St.	0.2 acres	Vacant Land
106.39-1-78.1	810-814 North Clinton Ave.	0.19 acres	Vacant Land
106.39-1-80.1	818-822 North Clinton Ave.	0.35 acres	Vacant Land
106.39-1-82.1	826-830 North Clinton Ave.	0.21 acres	Vacant Land
106.39-1-84.1	840 North Clinton Ave.	0.2 acres	Vacant Land

This Phase I ESA was performed to evaluate RECs, HRECs, CRECs, and ASTM non-scope considerations along with assessing potential liability for any contamination associated with the Site. The Phase I ESA included the following tasks:

- site reconnaissance;
- investigation of historical site conditions;
- interview with an individual having knowledge of the Site;
- review of regulatory records;
- review of an environmental database;
- observations of neighboring properties to assess potential adjacent environmental concerns; and,
- preparation of this report in accordance with ASTM and AAI guidelines.

### ***ES.3 Environmental Impacts***

Based on information gathered during this Phase I ESA, the following known or suspect RECs were identified.

- The southwest adjacent property address at 799 North Clinton Avenue has historically been utilized as a gasoline station and for automotive repair since at least 1970. Based on historical records, this site has been utilized as follows: Rocky's Atlantic Service Station, 1970-1975; Colon Arco/Colon Auto Repair, 1982-2003; and, Valero, 2012 to the present. Based on the regulatory records, one in-service 15,000-gallon gasoline underground storage tank (UST) is registered for this site under F&D of Rochester, Inc. The Site is also identified through the regulatory records as an open NY Spill site under Colon Auto Repair. Spill No. 02000094 occurred on April 3, 2002 and involved the discovery of impacted soil during a subsurface investigation. This spill remains open by the New York State Department of Environmental Conservation (NYSDEC). In addition, this property may be associated with a closed leaking tank (LTANK) spill listed for Ron's Arco located at Clinton and Scrantom Streets (which is suspected to be 799 North Clinton Avenue. This LTANK, Spill No. 8201833, occurred on February 1, 1983 and involved the removal of a few USTs. One tank was found to have several small holes. This spill was subsequently closed on October 20, 1999. Based on the history of this adjacent property and an open NYSDEC listed spill, this property is considered a REC.
- A few dry cleaning facilities were also historically identified west adjacent to the Site. These dry cleaners include: Babbs Tailors and Cleaners, 837 North Clinton Avenue (1950); Bobbs Tailors and Cleaners, 843 North Clinton Avenue (1940-1945); Spik N' Span Dry Cleaners/Vincent J. Filippone, 791 North Clinton Avenue (1950); and, Spiak N' Span Dry Cleaners/Vincent J. Filippone (1955). Based on the adjacent location of these dry cleaning facilities and the lack of information relative to the environmental condition of those sites, impact to the Site is possible. Therefore, these properties are considered RECs.

The following de minimis condition was identified.

- Based on LiRo's review of the regulatory records and observations of the Site (i.e., vacant land), vapor migration is not currently anticipated to be a concern to the Site. However, if development of the Site is to occur, vapor migration might pose an environmental concern due to the nature of some of the surrounding/nearby properties.

No CRECs or HRECs were identified.

The following ASTM non-scope considerations was also identified.

- While suspect asbestos-containing materials (ACMs) and/or suspect lead-based paint covered surfaces were not present at the time of the Site reconnaissance, LiRo was informed that the Site formerly included residences which were razed. Therefore, the potential exists for the presence of buried suspect ACMs and/or lead-based paint covered surfaces.
- Although a Site investigation was previously conducted at the Site, the previous work did not reach bedrock/groundwater (the most likely pathway by which off-site contamination would migrate).

Based on the findings of the Phase I ESA, LiRo recommends the following relative to the known or suspect RECs identified above.

- A Phase II Environmental Subsurface Investigation (ESI) is recommended to confirm on-site soil and groundwater conditions. Due to the presence of most of the RECs to the west and southwest of the Site, the subsurface investigation should be focused along the westerly portion of the Site.

LiRo recommends the following relative to the de minimis condition identified above.

- Considering that the Site is currently vacant, a soil gas/vapor evaluation is not warranted at this time. A soil gas/vapor evaluation should be completed prior to any Site redevelopment that includes buildings.

LiRo recommends the following relative to the ASTM non-scope considerations identified above.

- Due to the likely presence of razed/buried building materials, it is possible that associated contaminants (i.e., metals, semi-volatile organic compounds (SVOCs), etc. are present in shallow soils. If redevelopment plans consider re-occupancy or buildings, LiRo recommends that the Phase II ESI work should include soil characterization testing to evaluate Site cover or soil disposal constraints on future development.
- If excavation activities are conducted on-site, caution should be taken relative to the potential presence of buried materials of concern including, but not limited to, building materials with suspect ACMs, lead-based paint covered surfaces, storage tanks, etc.



## **1.0 Introduction**

LiRo Engineers, Inc. (LiRo) has prepared this Phase I Environmental Site Assessment (Phase I ESA) for the City of Rochester.

### **1.1 Purpose**

This Phase I ESA was performed on eight parcels (the “Site”) addressed at 6-8 Hoeltzer Street, 7-11 Sullivan Street, and 810-844 North Clinton Avenue located within the City of Rochester, New York (Tax Section No. 106.39, Block No. 1, and Lot Nos. 1, 2, 3.1, 75.2, 78.1, 80.1, 82.1, and 84.1). Tax Block No. 1 is bounded by Sullivan Street to the north, Hoeltzer Street to the south, Joseph Avenue to the east, and North Clinton Avenue to the west. Lot Nos. 1, 2, 3.1, 75.2, 78.1, 80.1, 82.1, and 84.1 are located within the west portion of Block No. 1. The location and boundary of the Site are presented in Figures 1 and 2, respectively.

LiRo has prepared this Phase I ESA in accordance with the ASTM Practice E1527-13 and United States Environmental Protection Agency (USEPA) All Appropriate Inquiries (AAI) Final Rule. According to the USEPA, the AAIs Final Rule is the process of evaluating a property’s environmental conditions and assessing potential liability for any contamination. All appropriate inquiries must be conducted to obtain certain protections from liability under the federal Superfund Law (also known as Comprehensive Environmental Response Compensation and Liability Act [CERCLA]). The purpose of this assessment is to identify recognized environmental conditions (RECs), historic RECs (HRECs), and/or Controlled RECs (CRECs) associated with the Site, as defined in the ASTM E1527-13 Standard.

This report is intended for the sole use of the client unless written approval is granted by the client and LiRo.

### **1.2 Scope of Work**

The scope of the Phase I ESA included, but was not limited to:

1. site visit and reconnaissance of the assessed properties and their adjoining properties;
2. review of *User* provided information;
3. review of historical Sanborn fire insurance maps;
4. review of governmental regulatory agency databases for potential environmental impact on the property or from adjacent and adjoining property listings; and,
5. interview with an individual having knowledge of the Site.

### **1.3 Significant Assumptions**

LiRo has prepared this Phase I ESA within the scope of ASTM Practice E1527-13 and USEPA AAI Final Rule on the assessed property.

### **1.4 Limitations and Exceptions**

LiRo has obtained information through various sources including, but not limited to, an environmental database provided by Environmental Data Resources, Inc. (EDR) and various agencies. It is possible that additional information exists for the property that was not provided to LiRo at the time that this Phase I ESA was performed. The findings presented in this report are based upon information reasonably

ascertainable or visible at the time of the assessment. At the time this report was prepared, LiRo had not received a complete response for records from the City of Rochester through the Freedom of Information Law (FOIL) process.

Correspondence with the above mentioned agency, along with correspondences with additional agencies, are provided in Attachment 8.

### ***1.5 Special Terms and Conditions***

This Phase I ESA does not warrant against the following.

- Conditions not visible at the time of the site reconnaissance.
- Historical information that was not included in the records obtained.
- Information from off-site contaminant sources not available in public records.
- Conditions only accessible through site investigation techniques (i.e., drilling or excavating).

### ***1.6 User Reliance***

LiRo can assure the client that this Phase I ESA has been prepared in accordance with ASTM Practice E1527-13 with any exceptions as noted in Section 1.4 along with the USEPA AAI Final Rule. This report is presumed to be valid for a reasonable period (i.e., 180-days from the report date) or until the client obtains information, which alters a significant finding or conclusion. The findings, opinions, and recommendations presented in this report are exclusive to the client and the assessed property. Written permission must be obtained from LiRo and its client for use of this report, its findings, opinions, and recommendations by other parties, persons, or firms.

## **2.0 Site Description**

### **2.1 Location and Legal Description**

The subject Site is located within the City of Rochester, New York (Tax Section No. 106.39, Block No. 1, and Lot Nos. 1, 2, 3.1, 75.2, 78.1, 80.1, 82.1, and 84.1) (Figure 2). The Site is generally rectangular-shaped with frontage along Hoeltzer Street, Sullivan Street, and North Clinton Avenue.

Block No. 1 is bounded by Sullivan Street to the north, Hoeltzer Street to the south, Joseph Avenue to the east, and North Clinton Avenue to the west, as shown on Figures 1 and 2. Lot Nos. 1, 2, 3.1, 75.2, 78.1, 80.1, 82.1, and 84.1 are located within the west portion of Block No. 1.

### **2.2 Site and Vicinity General Characteristics**

The Site is located in a mixed commercial and residential area in the City of Rochester, New York. The Site is currently vacant land. The surrounding area is an urban setting.

### **2.3 Current Use of the Property - Descriptions of Structures, Roads, Other Improvements on the Site**

Based on records provided by the City of Rochester, the Site contains eight tax parcels. The eight tax parcels are currently all vacant land. Photographs of the Site are provided in Attachment 7.

### **2.4 Current Uses of the Adjoining Properties**

The Site block primarily consists of residential structures, a few vacant lots, and small commercial storefronts along Joseph Avenue and at the northeast corner of North Clinton Avenue and Hoeltzer Street. Adjacent properties include AutoZone, residence, and vacant lots to the north, Chinese restaurant, residences, and vacant lots to the south, residences and vacant lots to the east, and commercial storefronts (including a Valero Gas Station) and residences to the west.

## **2.5 Physical Setting**

### **2.5.1 Topography**

LiRo reviewed the United States Geologic Survey (USGS), Rochester East, New York 7.5' Quadrangle (1979). The elevation at the Site is approximately 495 feet above mean sea level (amsl). The area immediately surrounding the Site has a general slope toward the north-northwest.

### **2.5.2 Area Geology**

No Site-specific geologic information was available for the subject Site. According to the Surficial Geologic Map of New York – Finger Lakes Sheet, dated 1986, the surficial geology at the Site consists of lacustrine silt and clay. Lacustrine silt and clay is generally laminated clay and silt deposited in proglacial lakes which is generally calcareous and potential caused instability in the land.

According to the Geologic Map of New York – Finger Lakes Sheet, dated 1970, the geology at the Site consists of the Lockport Group, specifically the Oak Orchard and Penfield Dolostones which are both replaced eastwardly by the Sconodoa Formation (limestone and dolostone).

### ***2.5.3 Area Hydrogeology***

No Site-specific hydrogeologic information was available for the subject Site. In general, the depth to the water table varies but generally follows topography. Generally, groundwater flow follows topographic elevation of the area with flow migrating from higher to lower elevations. Based on LiRo's review of the Rochester East, New York topographic map, groundwater is anticipated to be present at a depth greater than 30 ftbg. The nearest surface water body is the Genesee River located approximately 4,000 feet west, flowing north, and down-gradient from the Site. Based on elevation of the Site, groundwater flow is anticipated to be to the north-northwest. Groundwater flow direction may also vary due to seasonal fluctuations in precipitation, local usage demands, local variation in geology, underground structures, or local dewatering operations.

### **3.0 User Provided Information**

#### **3.1 Title Record**

Representatives of the City of Rochester provided access to the Abstract of Title and deeds via microfilm for the Site parcels which did not identify any activities of potential environmental concern. The records primarily referred to single residential owners for the Site with the exception of 836 North Clinton Avenue which was sold to Yeoman's and Son, Inc. The nature of the on-site use at that time is unknown.

Based on the City of Rochester tax map, the total size of the Site is approximately 1.68 acres and is designated as vacant lots. A summary of the City of Rochester records for the Site is provided below:

<b>Lot No.</b>	<b>Lot Dimensions (feet)</b>	<b>Lot Area (sq. ft.)</b>	<b>Address</b>	<b>Site Use/Development</b>	<b>Owner</b>
<b>1</b>	29.5 x 143.08	4,221	844 N. Clinton Ave.	Vacant Land	City of Rochester
<b>2</b>	34.65 x 99.14	3,435	7 Sullivan St.	Vacant Land	City of Rochester
<b>3.1</b>	85 x 162.11	13,779	9-11 Sullivan St.	Vacant Land	City of Rochester
<b>75.2</b>	89 x 98.92	8,804	6-8 Hoeltzer St.	Vacant Land	City of Rochester
<b>78.1</b>	69.22 x 135.12	9,353	810-814 N. Clinton Ave.	Vacant Land	City of Rochester
<b>80.1</b>	65.02 x 236.82	15,398	818-822 N. Clinton Ave.	Vacant Land	City of Rochester
<b>82.1</b>	63.05 x 158.67	10,004	826-830 N. Clinton Ave.	Vacant Land	City of Rochester
<b>84.1</b>	69.7 x 125	8,712.5	840 N. Clinton Ave.	Vacant Land	City of Rochester

#### **3.2 Environmental Liens or Activity and Use Limitations (AUL)**

Based on the regulatory records and the City of Rochester Department of Environmental Quality (DEQ) environmental institutional control website, no restrictive and/or environmental declarations have been identified for the Site.

#### **3.3 Specialized Knowledge/Commonly Known or Reasonably Ascertainable Information**

The City of Rochester informed LiRo that the Site is currently vacant land.

### ***3.4 Owner, Property Manager, and Occupant Information***

According to records provided by the client, the City of Rochester is the property owner of the Site. Joseph Biondillo, representatives of the City of Rochester, was identified as the Site *Key Site Manager*.

### ***3.5 Reason for Performing a Phase I ESA***

According to the USEPA, the AAIs Final Rule is the process of evaluating a property's environmental conditions and assessing potential liability for any contamination. All appropriate inquiries must be conducted to obtain certain protections from liability under the federal Superfund Law (also known as CERCLA). The purpose of this assessment is to identify RECs, HRECS, CRECS, and ASTM non-scope considerations associated with the Site, as defined in the ASTM E1527-13 Standard.

This Phase I ESA was prepared solely for use of the City of Rochester.

## 4.0 Records Review

### 4.1 Standard Environmental Record Sources

The government records search developed by EDR includes federal, state, and local government databases of: known or suspected inactive hazardous waste sites; petroleum and chemical bulk storage tank sites; reported spills, including leaking underground storage tanks (USTs); air pollution point sources; toxic wastewater dischargers; and, hazardous waste generators and treatment, storage, and disposal facilities.

A complete list of the federal and state databases searched by EDR is provided in Attachment 1. A summary of the sites identified through the federal and state regulatory agency databases review, including the Site, is provided below.

Federal, State and City List	Last Update	Site Appears on List	Search Radius	No. of Sites within Search Radius
Corrective Action Sites (CORRACTS)	12/9/15	No	1 mile	1
Resource Conservation and Recovery Act (RCRA) Large Quantity Generator (LQG)	12/9/15	No	¼ mile	1
RCRA Conditionally Exempt Small Quantity Generator (CESQG)	12/9/15	No	¼ mile	1
NY State Hazardous Waste Site (NY SHWS)	5/17/16	No	1 mile	7
NY Vapor Reopened	8/1/15	No	1 mile	3
Leaking Storage Tank Incident Reports (LTANKS)	5/17/16	No	½ mile	9
UST	3/29/16	No	¼ mile	2
Aboveground Storage Tank (AST)	3/29/16	No	¼ mile	1
NY Engineering Controls (NY ENG CONTROLS)	9/10/15	No	½ mile	1
NY Institutional Controls (NY INST CONTROLS)	9/10/15	No	½ mile	1
NY Brownfields/US Brownfields	5/17/16 / 3/21/16	No	½ mile	1/1
NY Spills	5/17/16	No	⅛ mile	9
RCRA-Non Generator (NonGen)	12/9/15	No	¼ mile	5
Formerly Used Defense Sites (FUDS)	1/31/15	No	1 mile	1
NY Manifest/PA Manifest	5/1/16 / 12/31/14	No	¼ mile	3/1
Manufactured Gas Plant (MGP)	Not Applicable	No	1 mile	2
Historic Auto	Not Applicable	No	⅛ mile	11
Historic Cleaners	Not Applicable	No	⅛ mile	6

The following subsections provide a discussion of the Site and surrounding properties, which have been identified within the search radius and listed in the table.

#### 4.1.1 Corrective Action Listed Site (CORRACTS)

CORRACTS is a list of handlers with RCRA Corrective Action Activity. This report shows which nationally-defined corrective action core events have occurred for every handler that has had corrective action activity.

The EDR report did not identify the Site or any adjacent sites as a CORRACTS site. The one identified CORRACTS site is located over one-half mile from the Site. Based on the location of this site, it is unlikely that this property had an environmental impact on the Site.

#### **4.1.2 RCRA Large Quantity Generator (LQG)**

The report identified one RCRA LQG site within the specified ASTM radius. LQGs generate over 1,000 kilograms (kg) of hazardous waste, or over 1 kg of acutely hazardous waste per month.

The EDR report did not identify the Site or any adjacent sites as a RCRA LQG site. The one identified RCRA LQG site is located over one-eighth mile from the Site. Based on the location of this site, it is unlikely that this property had an environmental impact on the Site.

#### **4.1.3 RCRA Conditionally Exempt Small Quantity Generator (CESQG)**

The report identified one RCRA CESQG sites within the specified ASTM radius. CESQG sites generate less than 100 kg of hazardous waste or less than 1 kg of acute hazardous waste per month. The one identified property is located over one-eighth mile from the Site. Based on the location of this site, it is unlikely that this property had an environmental impact on the Site.

#### **4.1.4 NY State Hazardous Waste Site (SHW)**

The report identified seven NY SHWSs within the specified ASTM radius. The SHWS records are the states' equivalent to Comprehensive Environmental Response, Compensation and Liability Information System (CERCLIS). These sites may or may not already be listed on the federal CERCLIS list. Priority sites planned for cleanup using state funds (state equivalent of Superfund) are identified along with sites where cleanup will be paid for by potentially responsible parties. The data comes from the New York State Department of Environmental Conservation (NYSDEC) Inactive Hazardous waste Disposal Sites in New York State. All seven SHWSs are located over one-half mile from the Site. Based on the distance from the Site, it is unlikely that these properties had an environmental impact on the Site.

#### **4.1.5 NY Vapor Reopened**

"Vapor intrusion" refers to the process by which volatile chemicals move from a subsurface source into the indoor air of overlying or adjacent buildings. The subsurface source can either be contaminated groundwater or contaminated soil which releases vapors into the pore spaces in the soil. Improvements in analytical techniques and knowledge gained from site investigations in New York and other states has led to an increased awareness of soil vapor as a medium of concern and of the potential for exposures from the soil vapor intrusion pathway. Based on this additional information, New York is currently re-evaluating previous assumptions and decisions regarding the potential for soil vapor intrusion exposures at sites. As a result, all past, current, and future contaminated sites will be evaluated to determine whether these sites have the potential for exposures related to soil vapor intrusion.

The report identified three NY Vapor Reopened sites within the specified-ASTM radii. All three of the sites are located over one-half mile from the Site. Based on the distance from the Site, it is unlikely that these properties had an environmental impact on the Site.



#### **4.1.6 Leaking Tanks (LTANK)**

LTANK Incident Reports are records that contain an inventory of reported leaking storage tank incidents reported from April 1, 1986 through the most recent update. They can be either leaking USTs or leaking aboveground storage tanks (ASTs). The causes of the incidents are tank test failures, tank failures, or tank overfills.

The EDR report identified nine LTANK sites within the specified-ASTM radius. Of these nine LTANK sites, one is located within one-eighth mile of the Site while the remaining are located at least one-quarter mile from the Site. Information regarding the one LTANK site located within one-eighth mile of the Site is as follows.

- Ron's Arco, Clinton and Scrantom Streets – LTANK Spill No. 8201833 occurred February 1, 1983 and involved the removal of a few USTs. This property is assumed to be the same location as the current Valero Gas Station which is southwest adjacent to the Site. One tank was found to have several small holes. This spill was subsequently closed on October 20, 1999. No additional details regarding this LTANK were provided.

While the above listed spill has been closed by the NYSDEC, an open NY Spill is on file for this property. In addition, this property has been utilized as a gas station/automotive repair facility since at least at least 1970. Therefore, this property is considered a REC to the Site.

#### **4.1.7 Underground Storage Tank (USTs)**

The EDR report identified two UST sites within the specified-ASTM radii. UST sites are sites that contain USTs. Of the two properties, one is located within one-eighth mile from the Site while the other is located between one-eighth and one-quarter mile from the Site. The following is a summary of the one property located within one-eighth mile of the Site.

- F&D of Rochester, Inc., 799 North Clinton Avenue – This property is southwest adjacent to the Site. This facility is identified as a retail gas station with one in-service 15,000-gallon gasoline UST.

As indicated in Section 4.1.6 above, an open NY Spill is on file for this property. In addition, this property has been utilized as a gas station/automotive repair facility since at least at least 1970. Therefore, this property is considered a REC to the Site.

#### **4.1.8 Aboveground Storage Tank Database**

AST sites are sites that contain ASTs. The EDR report identified one AST site within the specified-ASTM radii. This one property is located over one-eighth mile from the Site. Based on the location of this site, it is unlikely that this property had an environmental impact on the Site.

#### **4.1.9 NY Engineering Controls**

NY Engineering Controls are environmental remediation sites that have engineering controls in place. The databases identified one NY Eng Controls site within the specified-ASTM radii. This property is located over one-quarter mile from the Site. Based on the location of this site, it is unlikely that this property had an environmental impact on the Site.

#### **4.1.10 NY Institutional Controls**

NY Institutional Controls are environmental remediation sites that have institutional controls in place. The databases identified one NY Inst Controls site within the specified-ASTM radii. This property is located over one-quarter mile from the Site. Based on the location of this site, it is unlikely that this property had an environmental impact on the Site.

#### **4.1.11 NY Brownfields/US Brownfields**

A Brownfields site is any real property where redevelopment or re-use may be complicated by the presence or potential presence of a hazardous waste, petroleum, pollutant, or contaminant. The databases identified the presence of one NY Brownfields facility and one US Brownfields facility within the specified-ASTM radii. The two identified sites are located over one-quarter and one-eighth mile from the Site, respectively. Based on the location of these sites, it is unlikely that these properties had an environmental impact on the Site.

#### **4.1.12 NY Spill**

The report identified nine NY Spills within the specified-ASTM radii. NY Spill sites are sites that contain chemical and petroleum spill incidents. Of these nine spill sites, two properties are adjacent to the Site, one of which remains open by the NYSDEC. A summary of these two spill sites is as follows.

- Colon Auto Repair, 799 North Clinton Avenue – This property is southwest adjacent to the Site. Spill No. 02000094 occurred April 3, 2002 and involved the discovery of impacted soil during a subsurface investigation. This spill remains open by the NYSDEC.
- AutoZone, 852 North Clinton Avenue – This property is north adjacent to the Site. Spill No. 0811626 occurred January 22, 2009 and involved a release from a battery. This spill was closed by the NYSDEC on January 26, 2009.

Since the spill at the AutoZone only involved a battery and has been closed by the NYSDEC, this property does not pose an environmental concern to the Site. However, as indicated in Section 4.1.6 and within the above bullet, an open NY Spill is on file for 799 North Clinton Avenue. In addition, this property has been utilized as a gas station/automotive repair facility since at least at least 1970. Therefore, this property is considered a REC to the Site.

#### **4.1.13 RCRA – Non Generator**

The EDR report identified five RCRA-Non Generator (RCRA-NonGen) sites within the specified-ASTM radii. RCRA sites are sites that generate, transport, store, treat, and/or dispose of hazardous waste and RCRA-NonGen sites are sites that do not presently generate hazardous waste. Three of the five properties are located within one-eighth mile of the Site while the remaining two are located between one-eighth and one-quarter mile of the Site. The following is a summary of the properties located within one-eighth mile of the Site.

- Verizon New York, Inc., Wilson and Lindon – This property, which was also identified as a closed NY Spills site, has no open spills or violations on file.
- Eltrex Industries, Inc., 65 Sullivan Street – This property, which was also identified as a NY Manifest and US AIRS property, has no open spills or violations on file.

- Eastman Kodak – c/o Days Inn, 25 Sullivan Avenue, Liberty, NY – Based on the address provided, this property does not appear to be located within one-eighth mile of the Site and was apparently miss-plotted by EDR.

Based on the lack of records of any open release or violations, it is unlikely that these properties had an environmental impact on the Site.

#### **4.1.14 Formerly Used Defense Sites (FUDS)**

The FUDS listing includes locations of Formerly Used Defense Sites Properties where the US Army Corps of Engineers is actively working or will take necessary cleanup actions. Based on the EDR report, one FUDS site was identified within the specified-ASTM radii. This property is located over one-half mile of the Site. Based on the location of this site, it is unlikely that this property had an environmental impact on the Site.

#### **4.1.15 NY Manifest and Pennsylvania (PA) Manifest**

The EDR report identified three NY Manifest sites and one PA Manifest site within the specified-ASTM radii. Of these four listings, one is a duplicate listing through NY and PA. The Manifest database lists and tracks hazardous waste from the generator through transporters to a treatment, storage, disposal (TSD) facility. Two of the Manifest properties are located within one-eighth mile of the Site while one is located over one-eighth mile of the Site. The following is a summary of the two properties located within one-eighth mile of the Site.

- Eltrex Industries, Inc., 65 Sullivan Street – This property, which was also identified as a NY Manifest and US AIRS property, has no open spills or violations on file.
- Eastman Kodak – c/o Days Inn, 25 Sullivan Avenue, Liberty, NY – Based on the address provided, this property does not appear to be located within one-eighth mile of the Site and was apparently miss-plotted by EDR.

Based on the lack of records of any open release or violations, it is unlikely that these properties had an environmental impact on the Site.

#### **4.1.16 Manufactured Gas Plants**

The EDR report identified two manufactured gas plant (MGP) facilities within one mile of the Site. MGPs were used between the 1800's and 1950's to produce a gas that could be distributed and used as fuel. The byproduct from this process includes coal tar, sludges, and oils, which was frequently disposed of directly at MGP sites. These properties are both located over one-half mile from the Site. Based on the location of these properties, it is unlikely that these properties had an environmental impact on the Site.

#### **4.1.17 Historic Auto Facilities**

The EDR report identified 11 historic Auto facilities within one-eighth mile of the Site. EDR has searched selected national collections of business directories and has collected listings of potential gas station/filling station/service station sites that were available to EDR researchers. EDR's review was limited to those categories of sources that might, in EDR's opinion, include gas station/filling station/service station establishments. The categories reviewed included, but were not limited to gas, gas station, gasoline station, filling station, auto, automobile repair, auto service station, service station, etc.

This database falls within a category of information EDR classifies as "High Risk Historical Records", or HRHR. EDR's HRHR effort presents unique and sometimes proprietary data about past sites and operations that typically create environmental concerns, but may not show up in current government records searches. A summary of the 11 historic Auto facilities identified by EDR is as follows.

- 799 North Clinton Avenue – This property is southwest adjacent to the Site. Rocky's Atlantic Service Station – 1970-1975, Colon Arco/Colon Auto Repair – 1982-2003, Valero - 2012
- Rocky's Atlantic Service, 785 North Clinton Avenue – Rocky's Atlantic Service – 1965
- 780 North Clinton Avenue – Carl H. Schrodts Auto Repair – 1950, Mike's Repair Garage/Myron A. Cohen/Mike's Garage of Rochester Auto Repair – 1955-2000, Mike Cohen Auto Repair – 2000, Moorehead Collision – 2001-2003
- David Archibald Gas, 892 North Clinton Avenue – Standard Oil Co. of NY – 1935, Walter Yaeger II Gas Station – 1940-1945, David Archibald Gas Station – 1950, Henry and Rogers Service Station – 1955, Hank and Rogers Service – 1960, Roger Dewert Service Station – 1965-1970, Wilson Durant Service Gas Station – 1975-1982
- Lagos Garage, 6 Siebert Pl. – Lagos Garage - 1982
- Arthur J. Reiland Automobile, 1 Siebert Pl. – Arthur J. Reiland Automobile - 1926
- Jim's Automotive Service, 901 North Clinton Avenue – Normans Garage – 1945, Jim's Automotive Service – 1982-1985
- 12 Siebert Pl. – Jemz Transmission and Auto Repair - 2010
- Socony Station R1 Gasoline, 907 North Clinton Avenue – Socony Station R1 Gasoline - 1926
- R. Streb John G. Garage, 741 North Clinton Avenue – R. Streb John G. Garage - 1930
- Standard Oil Co. of NY Gasoline Station, 910 North Clinton Avenue – Standard Oil Co. of NY Gasoline Station - 1930

Based on the location of the majority of the above-mentioned sites, impact to the Site is not anticipated. However, as indicated in Section 4.1.6 and within the above bullet, an open NY Spill is on file for 799 North Clinton Avenue. In addition, this property has been utilized as a gas station/automotive repair facility since at least at least 1970. Therefore, this property is considered a REC to the Site.

#### **4.1.18 Historic Cleaners**

The EDR report identified six historic Cleaners within one-eighth mile of the Site. EDR has searched selected national collections of business directories and has collected listings of potential dry cleaner sites that were available to EDR researchers. EDR's review was limited to those categories of sources that might, in EDR's opinion, include dry cleaning establishments. The categories reviewed included, but were not limited to dry cleaners, cleaners, laundry, laundromat, cleaning/laundry, wash and dry, etc. This database falls within a category of information EDR classifies as "High Risk Historical Records", or HRHR. EDR's HRHR effort presents unique and sometimes proprietary data about past sites and operations that typically create environmental concerns, but may not show up in current government records searches. A summary of the six historic Cleaners identified by EDR is as follows.

- Babbs Tailors and Cleaners, 837 North Clinton Avenue – This property appears to have been located west adjacent to the Site. Babbs Tailors and Cleaners – 1950
- Bobbs Tailors and Cleaners, 843 North Clinton Avenue – This property appears to have been located west adjacent to the Site. Bobbs Tailors and Cleaners – 1940
- Spiak N' Span Dry Cleaners/Vincent J. Filippone, 791 North Clinton Avenue – This property appears to be southwest adjacent to the Site. Bobbs Tailors and Cleaners – 1945, Spic N' Span Cleaners – 1950, Spiak N' Span Dry Cleaners/Vincent J. Filippone - 1955

- Thrifty Dry Cleaners, 884 North Clinton Avenue – Thrifty Dry Cleaners - 1940
- Wynars Laundry Equipment, 914 North Clinton Avenue – Wynars Laundry Equipment – 1965-1975
- Clinton Dry Cleaning, 927 North Clinton Avenue – Spic N’ Span Cleaners – 1945-1960, DeLux Cleaners – 1965, Clinton Dry Cleaners - 1970

Based on the adjacent location of some of the above-listed dry cleaning facilities and the lack of information relative to the environmental condition of those sites, impact to the Site is possible. Based on the location of the remaining above-mentioned sites, impact to the Site is not anticipated.

## **4.2 Historical Use Information on the Property/Adjoining Properties**

### **4.2.1 Sanborn Fire Insurance Maps**

Sanborn Fire Insurance maps (Sanborns) were obtained from EDR (Attachment 2) and the City of Rochester. Maps dating 1892, 1911, 1950, 1960s, and 1971 were reviewed to determine past or current land uses on and in the immediate vicinity of the Site that may be of environmental concern. A summary of the Sanborn maps is below.

<b>Year</b>	<b>Comments</b>
1892	<b>Site:</b> The Site appears to be developed with a few residential structures and a few commercial storefronts including a smoke house. No usage of potential environmental concern were noted. <b>Surrounding Properties:</b> The surrounding area appears to be developed primarily with residential and commercial storefronts and a church and school.
1911	<b>Site:</b> The Site appears to be developed with a few more residential structures than previously noted along with the previously noted commercial storefronts. No usage of potential environmental concern were noted. <b>Surrounding Properties:</b> The surrounding area generally appears as noted in 1892.
1950	The Site and surrounding area appear generally as noted in 1892 and 1911; however, a tin shop is identified on-site. . The surrounding areas was also noted to include an undertakers to the north of the Site, an auto repair facility to the south of the Site, and a dry cleaners to the southwest of the Site.
1960s	<b>Site:</b> The Site appears to be developed with a few more residential structures than previously noted along with the previously noted commercial storefronts. No usage of potential environmental concern were noted. <b>Surrounding Properties:</b> The surrounding area generally appears as noted from 1892 through 1950.
1971	<b>Site:</b> The Site appears as noted in 1950 and 1960s; however, the tin shop is no longer present. <b>Surrounding Properties:</b> The surrounding area appears as noted in 1950 and 1960s; however, a gas station is now present to the southwest of the Site.

Based on review of the Sanborn maps, no on-site RECs were identified. Review of the Sanborn Maps have identified surrounding land usage posing an environmental concern to the Site. Such land usage includes a gas station to the southwest of the Site (1970), an auto repair facility to the south of the Site (1950), and a dry cleaners to the southwest of the Site (1950).

### **4.2.2 Historical Topographic Maps**

LiRo reviewed available historical USGS Topographic Quadrangle Maps, dating 1895, 1898, 1912, 1920, 1931, 1935, 1952, 1969, 1971, 1978, and 2013, for information regarding past uses of the Site. The Topographic Quadrangle Maps were supplied through EDR. Copies of the topographic maps are included in Attachment 3.

Year	Comments
1895-1931	<b>Site:</b> The Site appears to be developed with a few structures. The nature of these structures is not clear based on the topographic maps. <b>Surrounding Properties:</b> The surrounding area appears to be developed. The nature of these structures is not clear based on the topographic maps.
1935-2013	Due to the highly developed nature of the Site and surrounding area, no structures, other than schools, are indicated on this map.

The review of Historical USGS Topographic Quadrangles did not indicate any RECs, HREC, or CREC at the Site or surrounding area.

### 4.2.3 Historical Aerial Photographs

Historical aerial photographs of the Site and surrounding areas were provided by EDR in order to identify historical land use that may have involved hazardous substances and petroleum products. These photographs date 1938, 1951, 1958, 1966, 1971, 1980, 1985, 1994, 2006, 2008, 2009, and 2011. Copies of the aerial photographs are included in Attachment 4. Additional historical aerial photographs were reviewed through the MCDOH office. These photographs date 1951, 1961, 1970, 1975, 1978, 1993, and 1999. A summary of the aerials reviewed are as follows.

Year	Comments
1938-1999	<b>Site:</b> The Site appears to be developed with multiple structures which are likely residential and/or commercial in nature based on their size and shape. <b>Surrounding Properties:</b> The surrounding area also appears to include residential and/or commercial structures.
2006-2011	<b>Site:</b> In 2006, all but one of the on-site structures has been razed. This structure, located at 844 North Clinton Avenue, appears to be commercial in nature. From 2008-2011, the Site appears to be vacant. <b>Surrounding Properties:</b> The surrounding area appears to be developed with residential and/or commercial structures as previously noted.

The review of aerial photographs did not indicate any RECs, HREC, or CREC at the Site or surrounding area.

### 4.2.4 City Directories

A review of historical city directories from 1926 through 2013 was conducted by EDR. The following table provides a general summary of Site and surrounding uses according to the city directories and specifically identifies tenants of potential environmental concern. A copy of the historical city directories can be found in Attachment 5.

The city directory search performed by EDR searches all addresses within 660 feet of the target property. In this case, the only addresses provided by the search were for the Site itself and information pertaining to surrounding properties.

Site:

Address	Dates / Comments
822 North Clinton Ave.	<b>1940:</b> Fritz Scientific Laboratory

**Surrounding Properties:**

<b>Address</b>	<b>Dates / Comments</b>
408 Clifford Ave.	<b>1992-2000:</b> Burns Binnert Plating
456 Clifford Ave.	<b>1955:</b> Henry and Arthur Renz Gas and Rochester Brewing Co., Inc.
478 Clifford St.	<b>1955:</b> Leach Steel Corp.
741 North Clinton Ave.	<b>1926-1930:</b> John R. Streb Garage
742 North Clinton Ave.	<b>1935-1945:</b> Carson Printing Co.
746 North Clinton Ave.	<b>1960-1965:</b> Genes Used Auto Sales
747 North Clinton Ave.	<b>1950-1955:</b> John A. Reiland and Sons Coal, Coke, and oil
749 North Clinton Ave.	<b>1926:</b> John A. Reiland Coal
759 North Clinton Ave.	<b>1930-1945:</b> John A. Reiland Coal
780 North Clinton Ave.	<b>1930-1940:</b> Ben Wolk Motors, Inc. <b>1950:</b> Carl H. Schrodts Auto Repair <b>1955-2000:</b> Mike's Repair Garage <b>2000:</b> Mike Cohen Repair Garage, Moorehead Collision
785 North Clinton Ave.	<b>1965:</b> Rocky's Atlantic Service
791 North Clinton Ave.	<b>1950-1960:</b> Spic N' Span Dry Cleaners
799 North Clinton Ave.	<b>1970-1975:</b> Rocky's Atlantic Richfield Service Station <b>1982-2000:</b> Colon Auto Repair <b>2013:</b> Valero
843 North Clinton Ave.	<b>1940:</b> Bobbs Tailors and Cleaners
884 North Clinton Ave.	<b>1940:</b> Thrifty Dry Cleaners and Dyers
892 North Clinton Ave.	<b>1935:</b> Standard Oil Co. of NY <b>1940-1945:</b> Walter Yaeger Gas Station <b>1950:</b> David Archibald Gas Station <b>1955-1960:</b> Hank and Rogers Service Station <b>1965-1970:</b> Roger Dewert Service Station <b>1975-1982:</b> Wilson Durant Service and Gas Station
901 North Clinton Ave.	<b>1926:</b> William Neidermeier Garage <b>1930-1940:</b> Clinton and Clifford Garage <b>1945:</b> Norman's Garage <b>1982-1985:</b> Jim's Automotive Services
14 Kappel Pl.	<b>1955:</b> Wolitzky Sol Anna Globe Dry Cleaners and Dyers
16 Sullivan St.	<b>1965-1970:</b> Walter Brundage Painting Contractor
41 Sullivan Ave.	<b>1955:</b> Etkin Jacob Minnie Cleaners and Dyers

Based on review of the historical City Directories, no on-site RECs were identified. Operation of potential environmental concern in the surrounding area include gas stations and auto repair facilities and dry cleaners. These surrounding operations may have resulted in environmental impact to the Site and are therefore considered RECs.

#### **4.2.5 Municipal Building Department**

According to the City of Rochester municipal records, the Site consists of eight (8) tax parcels including Tax Section No. 106.39, Block No. 1, and Lot Nos. 1, 2, 3.1, 75.2, 78.1, 80.1, 82.1, and 84.1. The eight (8) parcels are currently owned by the City of Rochester. Prior Site owners have been identified as Angel Colon, Carlton Cote, Carl Cote, Carl Munding, Clifford Walker, Mahmood Aishaibi, Alicia Vargas, Armando Espinosa, Equity Systems Realty, LLC, and Allen J. Polvino. A copy of these records is included in Attachment 6.

#### **4.2.6 Previous Study**

LiRo was provided the “Environmental Phase II Site Assessment Report for Specified City-Owned Property within the North Clinton Avenue Urban Renewal District” which was prepared by Larsen Engineers (Larsen) of Rochester, New York and dated April 2003. It should be noted that this Phase II included a few additional parcels than included within the current Phase I ESA.

According to this report, a Phase I ESA was conducted by Larsen in September 2002 which recommended that a subsurface investigation be completed based on: the potential presence of USTs on-site; the former presence of a 1,000-gallon UST at 12 Hoeltzer Street; the presence of an old pole-mounted transformer and debris and trash at 12 Hoeltzer Street; and, the presence of an open NYSDEC listed spill at 799 North Clinton Avenue. The subsurface investigation was conducted in April 2003 and included a subsurface GeoProbe survey, soil characterization, headspace analysis, and soil sampling. Based on the headspace analysis, one soil sample was submitted for analysis at Paradigm Environmental Services, Inc. Based on the analysis of this sample via Spill Technology and Remediation Series (STAR) List using USEPA Methods 8021 and 8270, no contaminants were detected.

A copy of this previous study is included as Attachment 10.

#### **4.3 Foil Requests**

LiRo submitted FOIL requests to the City of Rochester, MCDOH, NYSDOH, NYSDEC, and USEPA. Correspondence with these agencies is provided in Attachment 8. Based on the responses received to date, no records have been identified for the Site. The City of Rochester will be notified of any relevant Site information once the remaining FOIL information has been received and reviewed.

#### **4.4 Vapor Migration**

To migrate or migration refers to the movement of hazardous substances or petroleum products in any form, including, for example, solid and liquid at the surface or subsurface, and vapor in the subsurface.

Based on LiRo’s review of the regulatory records and observations of the Site (i.e., vacant land), vapor migration is not currently anticipated to be a concern to the Site. However, if development of the Site is to occur, vapor migration might pose an environmental concern due to the nature of some of the surrounding/nearby properties.



## 5.0 Site Reconnaissance

On August 18, 2016, Mr. Mitch Smith and Ms. Elizabeth Caggiano of LiRo performed the site reconnaissance. The Owner/Operator Questionnaire was completed by Mr. Joseph Biondillo, Senior Environmental Specialist for the City of Rochester. The site reconnaissance included a visual inspection and a site walk around the property to identify any evidence of activities or conditions that may be relevant to this assessment. Site photographs are included in Attachment 7. The Site Condition Report which summarizes the observations made during the Site reconnaissance and Owner/Operator Questionnaire are included in Attachment 9.

### Overview

The subject Site is currently vacant undeveloped land which includes grass, trees, and concrete sidewalks. No structures are located on-site. The Site has an approximate five percent slope from west to east. There are no surficial water bodies (including pits, ponds, or lagoons) located within the boundaries of the Site. The Genesee River is located approximately 2,000 feet west of the Site.

The Site is located within an area that is supplied with municipal sewer, water, natural gas, and electric. Since the Site is vacant, there are no heating or cooling systems present. In addition, no solid, hazardous, or regulated waste is currently generated on-site.

## 5.1 Methodology and Limiting Conditions

At the time the site visit was conducted, LiRo performed a general walk-over of the Site.

## 5.2 Observations

The following sections summarize the observations made during LiRo's site reconnaissance on August 18, 2016.

### 5.2.1 Current Uses of the Property

The Site lot is characterized by the following.

Lot No.	Lot Dimensions (feet)	Lot Area (sq. ft.)	Address	Site Use/Development
1	29.5 x 143.08	4,221	844 N. Clinton Ave.	Vacant Land
2	34.65 x 99.14	3,435	7 Sullivan St.	Vacant Land
3.1	85 x 162.11	13,779	9-11 Sullivan St.	Vacant Land
75.2	89 x 98.92	8,804	6-8 Hoeltzer St.	Vacant Land
78.1	69.22 x 135.12	9,353	810-814 N. Clinton Ave.	Vacant Land
80.1	65.02 x 236.82	15,398	818-822 N. Clinton Ave.	Vacant Land
82.1	63.05 x 158.67	10,004	826-830 N. Clinton Ave.	Vacant Land
84.1	69.7 x 125	8,712.5	840 N. Clinton Ave.	Vacant Land

## **5.2.2 Hazardous Substances and Petroleum Products in Connection with identified Uses**

At the time of the Site reconnaissance, there was no evidence of hazardous and/or regulated materials on-site. There were no visible signs of unidentified substance containers (unlabeled drums, etc.) noted at the time of the Site inspection.

## **5.2.3 Storage Tanks**

No chemical or petroleum storage tanks were observed at the Site.

## **5.2.4 Heating/Cooling**

Since the Site is undeveloped, no heating or cooling systems were noted.

## **5.2.5 Drains or Pits**

Since the Site is undeveloped, no floor drains or sumps were noted. No storm drains were noted.

## **5.2.6 Odors**

LiRo did not detect the presence of odors on the Site indicative of acute releases of hazardous substances or petroleum products.

## **5.2.7 Pools of Liquid**

No pools of liquid were observed.

## **5.2.8 Drums**

There were no drums observed at the Site.

## **5.2.9 Polychlorinated Biphenyls (PCBs)**

There were no suspect PCB-containing materials (e.g., transformers, hydraulic lifts, etc.) located on-site at the time of the Site inspection.

## **5.2.10 Surface Depressions, Ponds and Lagoons**

There are no surface depressions, ponds, or lagoons located on the Site or adjoining properties.

## **5.2.11 Stained Soil or Pavement**

There were no stained soils, stained pavement, or corroded surfaces noted on-site.

## **5.2.12 Stressed Vegetation**

No evidence of stressed vegetation was observed at the Site.

### **5.2.13 Solid Waste**

No solid, hazardous, or regulated waste is currently generated on-site. There were no visible signs of unidentified substance containers (unlabeled drums, etc.) noted at the time of the site inspection.

### **5.2.14 Waste Water**

Municipal sanitary and storm sewers service the area of the Site. Operations on the Site do not produce wastewaters that require any treatment or monitoring before release to the municipal sewer system. There was no evidence of a current or historic private septic system or cesspool on the Site.

### **5.2.15 Wells**

The Site is located within an area which is served by a municipal water supply system. There was no evidence of active or abandoned supply wells, drywells, irrigation wells, or monitoring wells on-site.

### **5.2.16 Suspect Asbestos Containing Materials (ACMs)**

Since the Site is undeveloped, ACMs do not pose a concern to the Site.

### **5.2.17 Suspect Lead-Based Paint**

Since the Site is undeveloped, lead-based paint does not pose a concern to the Site.

### **5.2.18 Mold**

Since the Site is undeveloped, mold does not pose a concern to the Site.

### **5.2.19 Other Environmental Concerns**

No other environmental concerns were noted at the time of the site reconnaissance.

## **6.0 Interviews**

### ***6.1 Current Owner and Occupants***

According to records provided by the client, the City of Rochester is the property owner of the Site. Joseph Biondillo, Senior Environmental Specialist for the City of Rochester, was identified as the Site *Key Site Manager*. The Owner/Operator Questionnaire was completed by Mr. Joseph Biondillo. No RECs, HREC, or CREC have been identified for the Site based on the interview.

## 7.0 Findings

Based on information gathered during this Phase I ESA, the following known or suspect RECs were identified.

- The southwest adjacent property address at 799 North Clinton Avenue has historically been utilized as a gasoline station and for automotive repair since at least 1970. Based on historical records, this site has been utilized as follows: Rocky's Atlantic Service Station, 1970-1975; Colon Arco/Colon Auto Repair, 1982-2003; and, Valero, 2012 to the present. Based on the regulatory records, one in-service 15,000-gallon gasoline UST is registered for this site under F&D of Rochester, Inc. The Site is also identified through the regulatory records as an open NY Spill site under Colon Auto Repair. Spill No. 02000094 occurred on April 3, 2002 and involved the discovery of impacted soil during a subsurface investigation. This spill remains open by the NYSDEC. In addition, this property may be associated with a closed LTANK spill listed for Ron's Arco located at Clinton and Scramton Streets (which is suspected to be 799 North Clinton Avenue. This LTANK, Spill No. 8201833, occurred on February 1, 1983 and involved the removal of a few USTs. One tank was found to have several small holes. This spill was subsequently closed on October 20, 1999. Based on the history of this adjacent property and an open NYSDEC listed spill, this property is considered a REC.
- A few dry cleaning facilities were also historically identified west adjacent to the Site. These dry cleaners include: Babbs Tailors and Cleaners, 837 North Clinton Avenue (1950); Bobbs Tailors and Cleaners, 843 North Clinton Avenue (1940-1945); Spik N' Span Dry Cleaners/Vincent J. Filippone, 791 North Clinton Avenue (1950); and, Spiak N' Span Dry Cleaners/Vincent J. Filippone (1955). Based on the adjacent location of these dry cleaning facilities and the lack of information relative to the environmental condition of those sites, impact to the Site is possible. Therefore, these properties are considered RECs.

The following de minimis condition was identified.

- Based on LiRo's review of the regulatory records and observations of the Site (i.e., vacant land), vapor migration is not currently anticipated to be a concern to the Site. However, if development of the Site is to occur, vapor migration might pose an environmental concern due to the nature of some of the surrounding/nearby properties.

No CRECs or HRECs were identified.

The following ASTM non-scope considerations was also identified.

- While suspect ACMs and/or suspect lead-based paint covered surfaces were not present at the time of the Site reconnaissance, LiRo was informed that the Site formerly included residences which were razed. Therefore, the potential exists for the presence of buried suspect ACMs and/or lead-based paint covered surfaces.
- Although a Site investigation was previously conducted at the Site, the previous work did not reach bedrock/groundwater (the most likely pathway by which off-site contamination would migrate).

## **8.0 Opinion of the Environmental Professional**

It is LiRo's professional opinion that there is a likelihood of environmentally impaired conditions at the Site as a result of historic on-site and/or historic and current operations on surrounding properties.

## **9.0 Data Gaps**

This report was prepared at the request of the City of Rochester and includes information that was available at the time it was prepared. Complete records have yet to be supplied to LiRo relative to the FOIL request submitted to the City of Rochester. The client will be notified of any relevant Site information once the FOIL information has been reviewed.

## 10.0 Conclusions

LiRo has conducted this Phase I ESA in accordance with the scope and limitations of ASTM practice E1527-13 and USEPA AAI Final Rule. Any exceptions are noted in Section 1.4. Based on the findings of the Phase I ESA, LiRo recommends the following relative to the known or suspect RECs identified above.

- A Phase II Environmental Subsurface Investigation (ESI) is recommended to confirm on-site soil and groundwater conditions. Due to the presence of most of the RECs to the west and southwest of the Site, the subsurface investigation should be focused along the westerly portion of the Site.

LiRo recommends the following relative to the de minimis condition identified above.

- Considering that the Site is currently vacant, a soil gas/vapor evaluation is not warranted at this time. A soil gas/vapor evaluation should be completed prior to any Site redevelopment that includes buildings.

LiRo recommends the following relative to the ASTM non-scope considerations identified above.

- Due to the likely presence of razed/buried building materials, it is possible that associated contaminants (i.e., metals, semi-volatile organic compounds (SVOCs), etc. are present in shallow soils. If redevelopment plans consider re-occupancy or buildings, LiRo recommends that the Phase II ESI work should include soil characterization testing to evaluate Site cover or soil disposal constraints on future development.
- If excavation activities are conducted on-site, caution should be taken relative to the potential presence of buried materials of concern including, but not limited to, building materials with suspect ACMs, lead-based paint covered surfaces, storage tanks, etc.



## **Environmental Professional Statement**

We declare that, to the best of our professional knowledge and belief, we meet the definition of Environmental Professional as defined in §312.10 of this part.

We have the specific qualifications based on education, training, and experience to assess a property of the nature, history, and setting of the subject property. We have developed and performed the all appropriate inquiries in conformance with the standards and practices set forth in 40 CFR Part 312.

The Qualifications for the following Environmental Professionals is included within Attachment 11.

Report Prepared By:



---

Amy Hewson  
Senior Environmental Analyst

Report Reviewed By:



---

LiRo Engineers, Inc.  
Jeffrey Perkins  
Senior Project Manager

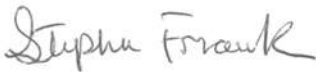

---

LiRo Engineers, Inc.  
Stephen Frank  
Associate

## REFERENCES

Environmental Data Resources, Inc. *The Sanborn Fire Insurance Maps*. Inquiry No.: 4693296.3, dated August 8, 2016.

Environmental Data Resources, Inc. *The EDR Radius Map Report with GeoCheck*. Inquiry No.: 4693296.2s, dated August 5, 2016.

Environmental Data Resources, Inc. *The EDR Aerial Photo Decade Package*. Inquiry No.: 4693296.9, dated August 8, 2016.

Environmental Data Resources, Inc. *EDR Historical Topo Map Report*. Inquiry No.: 4693296.4, dated August 5, 2016.

Environmental Data Resources, Inc. *The EDR-City Directory Abstract*. Inquiry No.: 4693296.5, dated August 5, 2016.

*Environmental Phase II Site Assessment Report, Specific City-Owned Property within the North Clinton Avenue Urban Renewal District – “La Avenida” and “La Marketa” Vision*, prepared by Larsen Engineers and dated April 2003.

## **FIGURES**

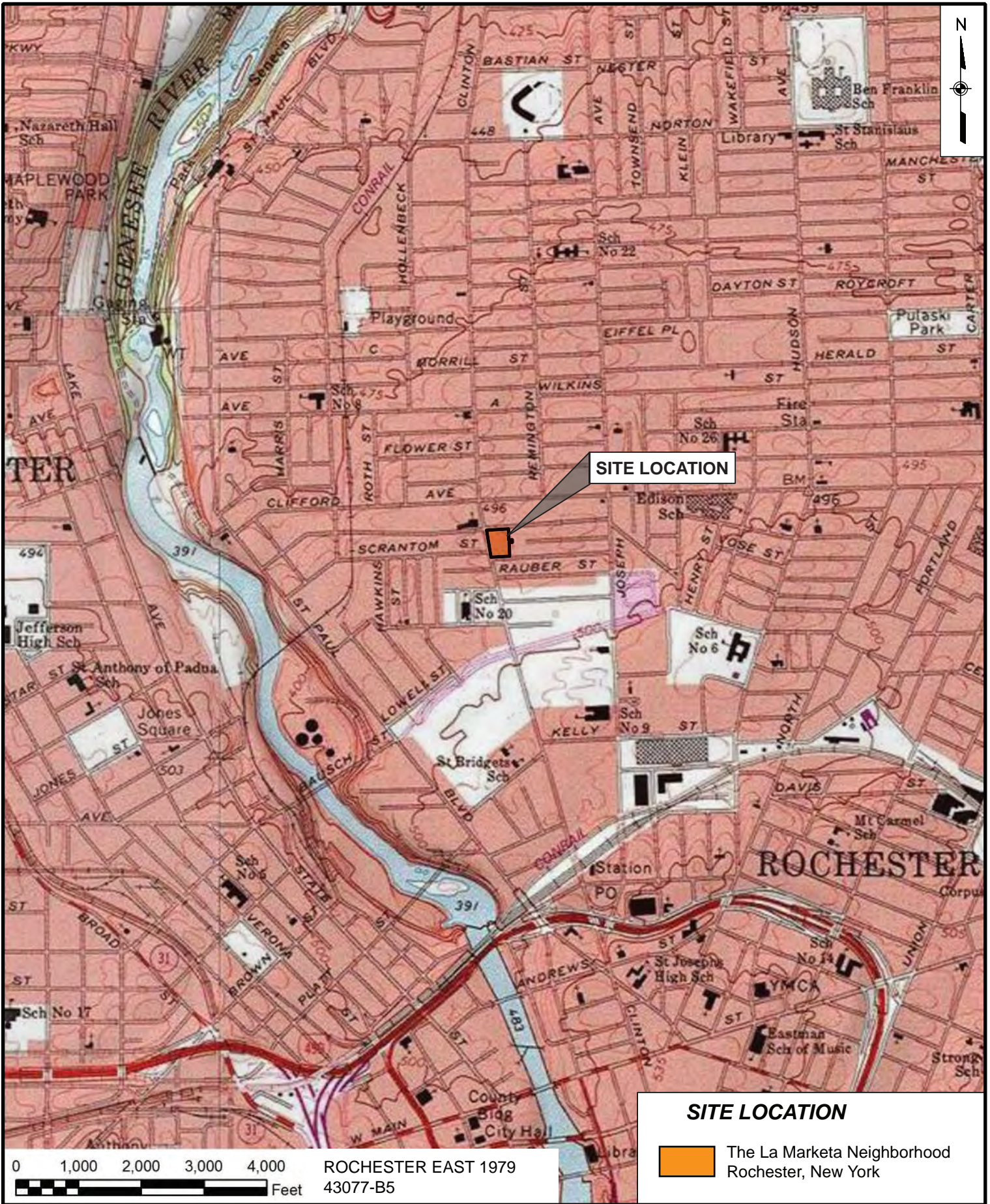

J:\16-089-0738 City of Rochester\La Marketa Ph I ESACAD\IN Clinton Topo Map.ai



LiRo Engineers, Inc.  
250 Mill Street  
Rochester, New York

# TOPOGRAPHIC LOCATION MAP

FIGURE NO.

1



L:\16-089-0738 City of Rochester\La Marketeta Ph I ESA\CAD\N Clinton Site Plan.dwg 8/15/2016 11:28 AM

**WARNING**  
 IT IS A VIOLATION OF SECTION 7209, SUBDIVISION 2, OF THE NEW YORK STATE EDUCATION LAW FOR ANY PERSON, OTHER THAN THOSE WHOSE SEAL APPEARS ON THIS DRAWING, TO ALTER IN ANY WAY AN ITEM ON THIS DRAWING. IF AN ITEM IS ALTERED, THE ALTERING ENGINEER SHALL AFFIX TO THE ITEM HIS SEAL AND THE NOTATION "ALTERED BY" FOLLOWED BY HIS SIGNATURE AND THE DATE OF SUCH ALTERATION, AND A SPECIFIC DESCRIPTION OF THE ALTERATION.

NO.	DATE	DESCRIPTION
REVISIONS		



PROJ. ENG.:	CLIENT:			
DESIGNED BY:				
CHECKED BY:				
DRAWN BY:	DATE:			AUGUST 2016

JOB TITLE AND LOCATION:	THE LA MARKETETA NEIGHBORHOOD ROCHESTER, NEW YORK	LIRO JOB NO.:	16-089-0738
DRAWING TITLE:	SITE LOCATION MAP	SHEET	OF
		FIGURE NO.	2

## **ATTACHMENTS**

## **Attachment 1**

EDR Environmental Report

Included on Attached CD

**La Marketa Neighborhood**

6-8 Hoeltzer, 7-11 Sullivan, 810-844 N. Clinton  
Rochester, NY 14605

Inquiry Number: 4693296.2s

August 05, 2016

**The EDR Radius Map™ Report with GeoCheck®**



6 Armstrong Road, 4th floor  
Shelton, CT 06484  
Toll Free: 800.352.0050  
[www.edrnet.com](http://www.edrnet.com)



# TABLE OF CONTENTS

<u>SECTION</u>	<u>PAGE</u>
Executive Summary .....	ES1
Overview Map .....	2
Detail Map .....	3
Map Findings Summary .....	4
Map Findings .....	8
Orphan Summary .....	286
Government Records Searched/Data Currency Tracking .....	GR-1
 <b><u>GEOCHECK ADDENDUM</u></b>	
Physical Setting Source Addendum .....	A-1
Physical Setting Source Summary .....	A-2
Physical Setting SSURGO Soil Map .....	A-5
Physical Setting Source Map .....	A-7
Physical Setting Source Map Findings .....	A-9
Physical Setting Source Records Searched .....	PSGR-1

***Thank you for your business.***  
 Please contact EDR at 1-800-352-0050  
 with any questions or comments.

### Disclaimer - Copyright and Trademark Notice

This Report contains certain information obtained from a variety of public and other sources reasonably available to Environmental Data Resources, Inc. It cannot be concluded from this Report that coverage information for the target and surrounding properties does not exist from other sources. **NO WARRANTY EXPRESSED OR IMPLIED, IS MADE WHATSOEVER IN CONNECTION WITH THIS REPORT. ENVIRONMENTAL DATA RESOURCES, INC. SPECIFICALLY DISCLAIMS THE MAKING OF ANY SUCH WARRANTIES, INCLUDING WITHOUT LIMITATION, MERCHANTABILITY OR FITNESS FOR A PARTICULAR USE OR PURPOSE. ALL RISK IS ASSUMED BY THE USER. IN NO EVENT SHALL ENVIRONMENTAL DATA RESOURCES, INC. BE LIABLE TO ANYONE, WHETHER ARISING OUT OF ERRORS OR OMISSIONS, NEGLIGENCE, ACCIDENT OR ANY OTHER CAUSE, FOR ANY LOSS OF DAMAGE, INCLUDING, WITHOUT LIMITATION, SPECIAL, INCIDENTAL, CONSEQUENTIAL, OR EXEMPLARY DAMAGES. ANY LIABILITY ON THE PART OF ENVIRONMENTAL DATA RESOURCES, INC. IS STRICTLY LIMITED TO A REFUND OF THE AMOUNT PAID FOR THIS REPORT.** Purchaser accepts this Report "AS IS". Any analyses, estimates, ratings, environmental risk levels or risk codes provided in this Report are provided for illustrative purposes only, and are not intended to provide, nor should they be interpreted as providing any facts regarding, or prediction or forecast of, any environmental risk for any property. Only a Phase I Environmental Site Assessment performed by an environmental professional can provide information regarding the environmental risk for any property. Additionally, the information provided in this Report is not to be construed as legal advice.

Copyright 2016 by Environmental Data Resources, Inc. All rights reserved. Reproduction in any media or format, in whole or in part, of any report or map of Environmental Data Resources, Inc., or its affiliates, is prohibited without prior written permission.

EDR and its logos (including Sanborn and Sanborn Map) are trademarks of Environmental Data Resources, Inc. or its affiliates. All other trademarks used herein are the property of their respective owners.

## EXECUTIVE SUMMARY

A search of available environmental records was conducted by Environmental Data Resources, Inc (EDR). The report was designed to assist parties seeking to meet the search requirements of EPA's Standards and Practices for All Appropriate Inquiries (40 CFR Part 312), the ASTM Standard Practice for Environmental Site Assessments (E 1527-13) or custom requirements developed for the evaluation of environmental risk associated with a parcel of real estate.

### TARGET PROPERTY INFORMATION

#### ADDRESS

6-8 HOELTZER, 7-11 SULLIVAN, 810-844 N. CLINTON  
ROCHESTER, NY 14605

#### COORDINATES

Latitude (North): 43.1736020 - 43° 10' 24.96"  
Longitude (West): 77.6122240 - 77° 36' 44.00"  
Universal Transverse Mercator: Zone 18  
UTM X (Meters): 287671.5  
UTM Y (Meters): 4783191.0  
Elevation: 494 ft. above sea level

### USGS TOPOGRAPHIC MAP ASSOCIATED WITH TARGET PROPERTY

Target Property Map: 5938555 ROCHESTER EAST, NY  
Version Date: 2013  
  
West Map: 5938707 ROCHESTER WEST, NY  
Version Date: 2013

### AERIAL PHOTOGRAPHY IN THIS REPORT

Portions of Photo from: 20150603  
Source: USDA

MAPPED SITES SUMMARY

Target Property Address:  
6-8 HOELTZER, 7-11 SULLIVAN, 810-844 N. CLINTON  
ROCHESTER, NY 14605

Click on Map ID to see full detail.

MAP ID	SITE NAME	ADDRESS	DATABASE ACRONYMS	RELATIVE ELEVATION	DIST (ft. & mi.) DIRECTION
A1	RON'S ARCO	CLINTON & SCRANTON S	NY LTANKS	Higher	37, 0.007, SW
A2	BABBS TAILORS & CLEA	837 CLINTON AVE N	EDR Hist Cleaner	Higher	54, 0.010, WNW
A3	BOBBS TAILORS & CLEA	843 CLINTON AVE N	EDR Hist Cleaner	Higher	55, 0.010, WNW
B4	AUTOZONE	852 NORTH CLINTON AV	NY Spills	Higher	66, 0.013, NW
A5	COLON AUTO REPAIR	799 NORTH CLINTON	NY Spills	Higher	78, 0.015, SW
A6	F&D OF ROCHESTER INC	799 NORTH CLINTON AV	NY UST	Higher	78, 0.015, SW
A7		799 CLINTON AVE N	EDR Hist Auto	Higher	78, 0.015, SW
A8	SPIAK N SPAN DRY CL	791 CLINTON AVE N	EDR Hist Cleaner	Higher	136, 0.026, SSW
C9	EASTMAN KODAK-C/O DA	25 SULLIVAN AVE	RCRA NonGen / NLR, NY MANIFEST	Lower	147, 0.028, NE
A10	ROCKYS ATLANTIC SERV	785 CLINTON AVE N	EDR Hist Auto	Higher	176, 0.033, SSW
A11		780 CLINTON AVE N	EDR Hist Auto	Higher	203, 0.038, SSW
A12	MOOREHEAD COLLISION	780 NORTH CLINTON ST	NY Spills	Higher	203, 0.038, SSW
C13	JAMES (SARAH LEE) RE	30 SULLIVAN STREET	NY Spills	Lower	211, 0.040, NE
B14	THRIFTY DRY CLEANERS	884 CLINTON AVE N	EDR Hist Cleaner	Higher	281, 0.053, NNW
D15	ARCHIBALD DAVID GAS	892 CLINTON AVE N	EDR Hist Auto	Higher	337, 0.064, NNW
D16	VERIZON NEW YORK INC	WILSON AND LINDON	NY Spills, RCRA NonGen / NLR	Lower	338, 0.064, North
E17	LAGOS GARAGE	6 SIEBERT PL	EDR Hist Auto	Higher	392, 0.074, SSW
E18	REILAND ARTHUR J AUT	1 SIEBERT PL	EDR Hist Auto	Higher	407, 0.077, South
D19	JIMS AUTOMOTIVE SERV	901 CLINTON AVE N	EDR Hist Auto	Higher	408, 0.077, NNW
E20		12 SIEBERT PL	EDR Hist Auto	Higher	446, 0.084, SSW
D21	00 SOCONY STATION R	907 CLINTON AVE N	EDR Hist Auto	Higher	455, 0.086, NNW
E22	R STREB JOHN G GARAG	741 CLINTON AVE N	EDR Hist Auto	Higher	475, 0.090, South
D23	STANDARD OIL CO OF N	910 CLINTON AVE N	EDR Hist Auto	Higher	479, 0.091, NNW
D24	WYNAR S LAUNDRY EQUI	914 CLINTON AVE N	EDR Hist Cleaner	Higher	511, 0.097, NNW
25	TRANSFORMER	348 CLIFFORD AVE	NY Spills	Higher	520, 0.098, NW
26	25 KAPPELL ABAN DRUM	25 KAPPELL PLACE	NY Spills	Lower	530, 0.100, WSW
27	CLINTON DRY CLEANING	927 CLINTON AVE N	EDR Hist Cleaner	Lower	605, 0.115, NNW
28	CITY OF ROCHESTER	17 LAFORCE STREET	NY Spills	Lower	614, 0.116, North
29	VACANT CITY PROPERTY	115 RAUBER STREET	NY Spills	Higher	634, 0.120, ESE
30	ELTREX INDUSTRIES IN	65 SULLIVAN ST	RCRA NonGen / NLR, US AIRS, NY MANIFEST	Higher	648, 0.123, ENE
31	FRANKLIN (GENERAL) P	48 RADIO STREET	NY LTANKS	Lower	780, 0.148, NW
32	ROCHESTER CITY SCHOO	54 OAKMAN STREET	NY AST	Higher	846, 0.160, SSW
33	969-973 & 975-981 N	969-973 N CLINTON AV	US BROWNFIELDS	Lower	947, 0.179, NNW
34	SON HOUSE APARTMENTS	539 JOSEPH AVE	RCRA NonGen / NLR	Lower	1093, 0.207, East
35	FAMILY DOLLAR STORE	265 UPPER FALLS BLVD	RCRA-CESQG, FINDS, ECHO	Higher	1113, 0.211, SSE
F36	RITE AID #629	1000 N CLINTON AVE	RCRA-LQG, NY MANIFEST	Lower	1232, 0.233, NNW
F37	RITE AID # 629	1000 N CLINTON AVE	PA MANIFEST	Lower	1232, 0.233, NNW
F38	REFINERS	1015 CLINTON AVE N	NY UST, RCRA NonGen / NLR, FINDS, ECHO	Lower	1243, 0.235, NNW
39	ROTH (LEO J) CORP	220 CLIFFORD AVENUE	NY LTANKS	Lower	1384, 0.262, WNW

MAPPED SITES SUMMARY

Target Property Address:  
6-8 HOELTZER, 7-11 SULLIVAN, 810-844 N. CLINTON  
ROCHESTER, NY 14605

Click on Map ID to see full detail.

MAP ID	SITE NAME	ADDRESS	DATABASE ACRONYMS	RELATIVE ELEVATION	DIST (ft. & mi.) DIRECTION
40	MONROE OIL COMPANY	366-A ALEXANDER STRE	NY LTANKS	Lower	1481, 0.280, NNW
41	COCA-COLA BOTTLING C	123 UPPER FALLS BOUL	NY LTANKS, NY CBS, NY AST, NY Spills	Higher	1583, 0.300, SSW
42	SPILL NUMBER 9803740	729 JOSEPH AVENUE	NY LTANKS	Lower	1756, 0.333, NE
43	SNIDERMAN SERVICE	771 JOSEPH AVENUE	NY LTANKS, NY Spills	Lower	2001, 0.379, NNE
44	CULLARI (JAMES) APAR	1130 NORTH CLINTON A	NY LTANKS	Lower	2133, 0.404, North
45	690 SAINT PAUL STREE	690 SAINT PAUL STREE	NY ENG CONTROLS, NY INST CONTROL, NY BROWNFIELDS	Higher	2232, 0.423, SW
46	ROCHESTER GAS & ELEC	548 ST PAUL STREET	NY LTANKS, NY CBS, NY Spills	Higher	2632, 0.498, SSW
47	OBI, LLC	255 HOLLENBECK STREE	NY SHWS, NY Spills	Lower	3454, 0.654, NNW
48	FORMER RAECO PRODUCT	24 SPENCER STREET	NY SHWS, NY VAPOR REOPENED, NY Spills	Lower	3764, 0.713, SW
49	NAVY & MARINE CNTR #		FUDS	Higher	3955, 0.749, SE
50	VOLUNTEERS OF AMERIC	214 LAKE AVENUE	NY SHWS, NY UST, NY AST, NY HIST UST, NY HIST AST	Higher	3957, 0.749, WSW
G51	FORMER ROCHESTER MET	100 LAKE AVENUE	NY VAPOR REOPENED	Higher	4013, 0.760, SW
G52	FORMER ROCHESTER MET	100 LAKE AVENUE	NY SHWS, NY HSWDS	Higher	4013, 0.760, SW
H53	RG AND E - WEST STAT	254 MILL STREET	EDR MGP	Lower	4557, 0.863, SSW
H54	ROCHESTER GAS & ELEC	254 MILL STREET	NY SHWS, NY LTANKS, NY MOSF, NY CBS, NY VCP, NY...	Lower	4557, 0.863, SSW
55	GENESEE RIVER GORGE	DRIVING PARK BRIDGE	EDR MGP	Lower	4730, 0.896, WNW
I56	MILL STREET DRUMS	208 MILL STREET	NY SHWS, NY Spills	Lower	4802, 0.909, SSW
I57	MILL STREET DRUMS	208 MILL STREET	NY VAPOR REOPENED	Lower	4802, 0.909, SSW
58	SILVER CLEANERS	245 ANDREWS ST	RCRA-CESQG, NY SHWS, NY BROWNFIELDS, NY Spills, US..	Higher	4998, 0.947, SSE
59	DUPONT ROCHESTER - S	69 SENECA AVENUE	CORRACTS, RCRA-TSDF, RCRA-LQG, NY UST, NY CBS, NY..	Lower	5165, 0.978, North

# EXECUTIVE SUMMARY

## TARGET PROPERTY SEARCH RESULTS

The target property was not listed in any of the databases searched by EDR.

## DATABASES WITH NO MAPPED SITES

No mapped sites were found in EDR's search of available ("reasonably ascertainable ") government records either on the target property or within the search radius around the target property for the following databases:

## STANDARD ENVIRONMENTAL RECORDS

### ***Federal NPL site list***

NPL..... National Priority List  
Proposed NPL..... Proposed National Priority List Sites  
NPL LIENS..... Federal Superfund Liens

### ***Federal Delisted NPL site list***

Delisted NPL..... National Priority List Deletions

### ***Federal CERCLIS list***

FEDERAL FACILITY..... Federal Facility Site Information listing  
SEMS..... Superfund Enterprise Management System

### ***Federal CERCLIS NFRAP site list***

SEMS-ARCHIVE..... Superfund Enterprise Management System Archive

### ***Federal RCRA generators list***

RCRA-SQG..... RCRA - Small Quantity Generators

### ***Federal institutional controls / engineering controls registries***

LUCIS..... Land Use Control Information System  
US ENG CONTROLS..... Engineering Controls Sites List  
US INST CONTROL..... Sites with Institutional Controls

### ***Federal ERNS list***

ERNS..... Emergency Response Notification System

### ***State and tribal landfill and/or solid waste disposal site lists***

NY SWF/LF..... Facility Register

### ***State and tribal leaking storage tank lists***

INDIAN LUST..... Leaking Underground Storage Tanks on Indian Land

## EXECUTIVE SUMMARY

NY HIST LTANKS..... Listing of Leaking Storage Tanks

### **State and tribal registered storage tank lists**

FEMA UST..... Underground Storage Tank Listing  
NY CBS UST..... Chemical Bulk Storage Database  
NY MOSF UST..... Major Oil Storage Facilities Database  
NY CBS AST..... Chemical Bulk Storage Database  
NY MOSF AST..... Major Oil Storage Facilities Database  
INDIAN UST..... Underground Storage Tanks on Indian Land  
NY TANKS..... Storage Tank Facility Listing

### **State and tribal institutional control / engineering control registries**

NY RES DECL..... Restrictive Declarations Listing

### **State and tribal voluntary cleanup sites**

INDIAN VCP..... Voluntary Cleanup Priority Listing

### **State and tribal Brownfields sites**

NY ERP..... Environmental Restoration Program Listing

### **ADDITIONAL ENVIRONMENTAL RECORDS**

#### **Local Lists of Landfill / Solid Waste Disposal Sites**

NY SWRCY..... Registered Recycling Facility List  
NY SWTIRE..... Registered Waste Tire Storage & Facility List  
INDIAN ODI..... Report on the Status of Open Dumps on Indian Lands  
DEBRIS REGION 9..... Torres Martinez Reservation Illegal Dump Site Locations  
ODI..... Open Dump Inventory

#### **Local Lists of Hazardous waste / Contaminated Sites**

US HIST CDL..... Delisted National Clandestine Laboratory Register  
NY DEL SHWS..... Delisted Registry Sites  
US CDL..... National Clandestine Laboratory Register

#### **Local Land Records**

NY LIENS..... Spill Liens Information  
LIENS 2..... CERCLA Lien Information

#### **Records of Emergency Release Reports**

HMIRS..... Hazardous Materials Information Reporting System  
NY Hist Spills..... SPILLS Database  
NY SPILLS 90..... SPILLS 90 data from FirstSearch  
NY SPILLS 80..... SPILLS 80 data from FirstSearch

#### **Other Ascertainable Records**

DOD..... Department of Defense Sites

## EXECUTIVE SUMMARY

SCRD DRYCLEANERS.....	State Coalition for Remediation of Drycleaners Listing
US FIN ASSUR.....	Financial Assurance Information
EPA WATCH LIST.....	EPA WATCH LIST
2020 COR ACTION.....	2020 Corrective Action Program List
TSCA.....	Toxic Substances Control Act
TRIS.....	Toxic Chemical Release Inventory System
SSTS.....	Section 7 Tracking Systems
ROD.....	Records Of Decision
RMP.....	Risk Management Plans
RAATS.....	RCRA Administrative Action Tracking System
PRP.....	Potentially Responsible Parties
PADS.....	PCB Activity Database System
FTTS.....	FIFRA/ TSCA Tracking System - FIFRA (Federal Insecticide, Fungicide, & Rodenticide Act)/TSCA (Toxic Substances Control Act)
MLTS.....	Material Licensing Tracking System
COAL ASH DOE.....	Steam-Electric Plant Operation Data
COAL ASH EPA.....	Coal Combustion Residues Surface Impoundments List
PCB TRANSFORMER.....	PCB Transformer Registration Database
RADINFO.....	Radiation Information Database
HIST FTTS.....	FIFRA/TSCA Tracking System Administrative Case Listing
DOT OPS.....	Incident and Accident Data
CONSENT.....	Superfund (CERCLA) Consent Decrees
INDIAN RESERV.....	Indian Reservations
FUSRAP.....	Formerly Utilized Sites Remedial Action Program
UMTRA.....	Uranium Mill Tailings Sites
LEAD SMELTERS.....	Lead Smelter Sites
US MINES.....	Mines Master Index File
DOCKET HWC.....	Hazardous Waste Compliance Docket Listing
UXO.....	Unexploded Ordnance Sites
NY AIRS.....	Air Emissions Data
NY COAL ASH.....	Coal Ash Disposal Site Listing
NY E DESIGNATION.....	E DESIGNATION SITE LISTING
NY Financial Assurance.....	Financial Assurance Information Listing
NY UIC.....	Underground Injection Control Wells
FUELS PROGRAM.....	EPA Fuels Program Registered Listing

### EDR RECOVERED GOVERNMENT ARCHIVES

#### ***Exclusive Recovered Govt. Archives***

NY RGA HWS.....	Recovered Government Archive State Hazardous Waste Facilities List
NY RGA LF.....	Recovered Government Archive Solid Waste Facilities List

### SURROUNDING SITES: SEARCH RESULTS

Surrounding sites were identified in the following databases.

Elevations have been determined from the USGS Digital Elevation Model and should be evaluated on a relative (not an absolute) basis. Relative elevation information between sites of close proximity should be field verified. Sites with an elevation equal to or higher than the target property have been differentiated below from sites with an elevation lower than the target property.

Page numbers and map identification numbers refer to the EDR Radius Map report where detailed data on individual sites can be reviewed.

Sites listed in ***bold italics*** are in multiple databases.

Unmappable (orphan) sites are not considered in the foregoing analysis.

## EXECUTIVE SUMMARY

### STANDARD ENVIRONMENTAL RECORDS

#### ***Federal RCRA CORRACTS facilities list***

CORRACTS: CORRACTS is a list of handlers with RCRA Corrective Action Activity. This report shows which nationally-defined corrective action core events have occurred for every handler that has had corrective action activity.

A review of the CORRACTS list, as provided by EDR, and dated 12/09/2015 has revealed that there is 1 CORRACTS site within approximately 1 mile of the target property.

<u>Lower Elevation</u>	<u>Address</u>	<u>Direction / Distance</u>	<u>Map ID</u>	<u>Page</u>
<b>DUPONT ROCHESTER - S</b>	<b>69 SENECA AVENUE</b>	<b>N 1/2 - 1 (0.978 mi.)</b>	<b>59</b>	<b>222</b>

#### ***Federal RCRA generators list***

RCRA-LQG: RCRAInfo is EPA's comprehensive information system, providing access to data supporting the Resource Conservation and Recovery Act (RCRA) of 1976 and the Hazardous and Solid Waste Amendments (HSWA) of 1984. The database includes selective information on sites which generate, transport, store, treat and/or dispose of hazardous waste as defined by the Resource Conservation and Recovery Act (RCRA). Large quantity generators (LQGs) generate over 1,000 kilograms (kg) of hazardous waste, or over 1 kg of acutely hazardous waste per month.

A review of the RCRA-LQG list, as provided by EDR, and dated 12/09/2015 has revealed that there is 1 RCRA-LQG site within approximately 0.25 miles of the target property.

<u>Lower Elevation</u>	<u>Address</u>	<u>Direction / Distance</u>	<u>Map ID</u>	<u>Page</u>
<b>RITE AID #629</b>	<b>1000 N CLINTON AVE</b>	<b>NNW 1/8 - 1/4 (0.233 mi.)</b>	<b>F36</b>	<b>64</b>

RCRA-CESQG: RCRAInfo is EPA's comprehensive information system, providing access to data supporting the Resource Conservation and Recovery Act (RCRA) of 1976 and the Hazardous and Solid Waste Amendments (HSWA) of 1984. The database includes selective information on sites which generate, transport, store, treat and/or dispose of hazardous waste as defined by the Resource Conservation and Recovery Act (RCRA). Conditionally exempt small quantity generators (CESQGs) generate less than 100 kg of hazardous waste, or less than 1 kg of acutely hazardous waste per month.

A review of the RCRA-CESQG list, as provided by EDR, and dated 12/09/2015 has revealed that there is 1 RCRA-CESQG site within approximately 0.25 miles of the target property.

<u>Equal/Higher Elevation</u>	<u>Address</u>	<u>Direction / Distance</u>	<u>Map ID</u>	<u>Page</u>
<b>FAMILY DOLLAR STORE</b>	<b>265 UPPER FALLS BLVD</b>	<b>SSE 1/8 - 1/4 (0.211 mi.)</b>	<b>35</b>	<b>62</b>

#### ***State- and tribal - equivalent CERCLIS***

NY SHWS: The State Hazardous Waste Sites records are the states' equivalent to CERCLIS. These sites may or may not already be listed on the federal CERCLIS list. Priority sites planned for cleanup using state



## EXECUTIVE SUMMARY

funds (state equivalent of Superfund) are identified along with sites where cleanup will be paid for by potentially responsible parties. The data come from the Department of Environmental Conservation's Inactive Hazardous waste Disposal Sites in New York State.

A review of the NY SHWS list, as provided by EDR, and dated 05/17/2016 has revealed that there are 7 NY SHWS sites within approximately 1 mile of the target property.

<u>Equal/Higher Elevation</u>	<u>Address</u>	<u>Direction / Distance</u>	<u>Map ID</u>	<u>Page</u>
<b>VOLUNTEERS OF AMERIC</b> Site Code: 57866	<b>214 LAKE AVENUE</b>	<b>WSW 1/2 - 1 (0.749 mi.)</b>	<b>50</b>	<b>168</b>
<b>FORMER ROCHESTER MET</b> Site Code: 58263 Class Code: Significant threat to the public health or environment - action required.	<b>100 LAKE AVENUE</b>	<b>SW 1/2 - 1 (0.760 mi.)</b>	<b>G52</b>	<b>178</b>
<b>SILVER CLEANERS</b> Site Code: 480128 Class Code: Significant threat to the public health or environment - action required.	<b>245 ANDREWS ST</b>	<b>SSE 1/2 - 1 (0.947 mi.)</b>	<b>58</b>	<b>199</b>

<u>Lower Elevation</u>	<u>Address</u>	<u>Direction / Distance</u>	<u>Map ID</u>	<u>Page</u>
<b>OBI, LLC</b> Site Code: 487249 Class Code: Significant threat to the public health or environment - action required.	<b>255 HOLLENBECK STREE</b>	<b>NNW 1/2 - 1 (0.654 mi.)</b>	<b>47</b>	<b>152</b>
<b>FORMER RAECO PRODUCT</b> Site Code: 57004 Class Code: Significant threat to the public health or environment - action required.	<b>24 SPENCER STREET</b>	<b>SW 1/2 - 1 (0.713 mi.)</b>	<b>48</b>	<b>158</b>
<b>ROCHESTER GAS &amp; ELEC</b> Site Code: 58961	<b>254 MILL STREET</b>	<b>SSW 1/2 - 1 (0.863 mi.)</b>	<b>H54</b>	<b>184</b>
<b>MILL STREET DRUMS</b> Site Code: 58775	<b>208 MILL STREET</b>	<b>SSW 1/2 - 1 (0.909 mi.)</b>	<b>I56</b>	<b>195</b>

NY VAPOR REOPENED: "Vapor intrusion" refers to the process by which volatile chemicals move from a subsurface source into the indoor air of overlying or adjacent buildings. The subsurface source can either be contaminated groundwater or contaminated soil which releases vapors into the pore spaces in the soil. Improvements in analytical techniques and knowledge gained from site investigations in New York and other states has led to an increased awareness of soil vapor as a medium of concern and of the potential for exposures from the soil vapor intrusion pathway. Based on this additional information, New York is currently re-evaluating previous assumptions and decisions regarding the potential for soil vapor intrusion exposures at sites. As a result, all past, current, and future contaminated sites will be evaluated to determine whether these sites have the potential for exposures related to soil vapor intrusion.

A review of the NY VAPOR REOPENED list, as provided by EDR, and dated 08/01/2015 has revealed that there are 3 NY VAPOR REOPENED sites within approximately 1 mile of the target property.

<u>Equal/Higher Elevation</u>	<u>Address</u>	<u>Direction / Distance</u>	<u>Map ID</u>	<u>Page</u>
<b>FORMER ROCHESTER MET</b> Facility Status: Complete (Mitigate) Site Code: 828100	<b>100 LAKE AVENUE</b>	<b>SW 1/2 - 1 (0.760 mi.)</b>	<b>G51</b>	<b>178</b>
<b>FORMER RAECO PRODUCT</b>	<b>24 SPENCER STREET</b>	<b>SW 1/2 - 1 (0.713 mi.)</b>	<b>48</b>	<b>158</b>

## EXECUTIVE SUMMARY

Facility Status: Complete				
Site Code: 828107				
MILL STREET DRUMS	208 MILL STREET	SSW 1/2 - 1 (0.909 mi.)	157	198
Facility Status: Underway				
Site Code: 828058				

### **State and tribal leaking storage tank lists**

NY LTANKS: Leaking Storage Tank Incident Reports. These records contain an inventory of reported leaking storage tank incidents reported from 4/1/86 through the most recent update. They can be either leaking underground storage tanks or leaking aboveground storage tanks. The causes of the incidents are tank test failures, tank failures or tank overfills

A review of the NY LTANKS list, as provided by EDR, and dated 05/17/2016 has revealed that there are 9 NY LTANKS sites within approximately 0.5 miles of the target property.

<u>Equal/Higher Elevation</u>	<u>Address</u>	<u>Direction / Distance</u>	<u>Map ID</u>	<u>Page</u>
<b>RON'S ARCO</b> Spill Number/Closed Date: 8201833 / 1999-10-20 Site ID: 59894 Program Number: 8201833	CLINTON & SCRANTON S	SW 0 - 1/8 (0.007 mi.)	A1	8
<b>COCA-COLA BOTTLING C</b> Spill Number/Closed Date: 8902964 / 1989-11-30 Spill Number/Closed Date: 8903269 / 1990-11-29 Spill Number/Closed Date: 8903272 / 1989-11-30 Site ID: 282518 Site ID: 282519 Site ID: 282522 Program Number: 8902964 Program Number: 8903269 Program Number: 8903272	<b>123 UPPER FALLS BOUL</b>	<b>SSW 1/4 - 1/2 (0.300 mi.)</b>	<b>41</b>	<b>96</b>
<b>ROCHESTER GAS &amp; ELEC</b> Spill Number/Closed Date: 9100953 / 1995-03-10 Site ID: 123776 Program Number: 9100953	<b>548 ST PAUL STREET</b>	<b>SSW 1/4 - 1/2 (0.498 mi.)</b>	<b>46</b>	<b>146</b>
<u>Lower Elevation</u>	<u>Address</u>	<u>Direction / Distance</u>	<u>Map ID</u>	<u>Page</u>
<b>FRANKLIN (GENERAL) P</b> Spill Number/Closed Date: 9603362 / 2003-06-24 Site ID: 299529 Program Number: 9603362	48 RADIO STREET	NW 1/8 - 1/4 (0.148 mi.)	31	55
<b>ROTH (LEO J) CORP</b> Spill Number/Closed Date: 8706116 / 1988-09-23 Site ID: 159346 Program Number: 8706116	220 CLIFFORD AVENUE	WNW 1/4 - 1/2 (0.262 mi.)	39	93
<b>MONROE OIL COMPANY</b> Spill Number/Closed Date: 8906830 / 1989-09-30 Site ID: 317958 Program Number: 8906830	366-A ALEXANDER STRE	NNW 1/4 - 1/2 (0.280 mi.)	40	94
<b>SPILL NUMBER 9803740</b>	729 JOSEPH AVENUE	NE 1/4 - 1/2 (0.333 mi.)	42	112



## EXECUTIVE SUMMARY

there is 1 NY ENG CONTROLS site within approximately 0.5 miles of the target property.

<u>Equal/Higher Elevation</u>	<u>Address</u>	<u>Direction / Distance</u>	<u>Map ID</u>	<u>Page</u>
<b>690 SAINT PAUL STREE</b> Site Code: 411806	<b>690 SAINT PAUL STREE</b>	<b>SW 1/4 - 1/2 (0.423 mi.)</b>	<b>45</b>	<b>117</b>

Environmental Remediation sites that have institutional controls in place.

A review of the NY INST CONTROL list, as provided by EDR, and dated 05/17/2016 has revealed that there is 1 NY INST CONTROL site within approximately 0.5 miles of the target property.

<u>Equal/Higher Elevation</u>	<u>Address</u>	<u>Direction / Distance</u>	<u>Map ID</u>	<u>Page</u>
<b>690 SAINT PAUL STREE</b> Site Code: 411806	<b>690 SAINT PAUL STREE</b>	<b>SW 1/4 - 1/2 (0.423 mi.)</b>	<b>45</b>	<b>117</b>

### ***State and tribal Brownfields sites***

NY BROWNFIELDS: Brownfields Site List

A review of the NY BROWNFIELDS list, as provided by EDR, and dated 05/17/2016 has revealed that there is 1 NY BROWNFIELDS site within approximately 0.5 miles of the target property.

<u>Equal/Higher Elevation</u>	<u>Address</u>	<u>Direction / Distance</u>	<u>Map ID</u>	<u>Page</u>
<b>690 SAINT PAUL STREE</b> Site Code: 411806	<b>690 SAINT PAUL STREE</b>	<b>SW 1/4 - 1/2 (0.423 mi.)</b>	<b>45</b>	<b>117</b>

### **ADDITIONAL ENVIRONMENTAL RECORDS**

#### ***Local Brownfield lists***

US BROWNFIELDS: The EPA's listing of Brownfields properties from the Cleanups in My Community program, which provides information on Brownfields properties for which information is reported back to EPA, as well as areas served by Brownfields grant programs.

A review of the US BROWNFIELDS list, as provided by EDR, and dated 03/21/2016 has revealed that there is 1 US BROWNFIELDS site within approximately 0.5 miles of the target property.

<u>Lower Elevation</u>	<u>Address</u>	<u>Direction / Distance</u>	<u>Map ID</u>	<u>Page</u>
969-973 & 975-981 N	969-973 N CLINTON AV	NNW 1/8 - 1/4 (0.179 mi.)	33	58

## EXECUTIVE SUMMARY

### **Records of Emergency Release Reports**

NY Spills: Data collected on spills reported to NYSDEC. is required by one or more of the following: Article 12 of the Navigation Law, 6 NYCRR Section 613.8 (from PBS regs), or 6 NYCRR Section 595.2 (from CBS regs). It includes spills active as of April 1, 1986, as well as spills occurring since this date.

A review of the NY Spills list, as provided by EDR, and dated 05/17/2016 has revealed that there are 9 NY Spills sites within approximately 0.125 miles of the target property.

<u>Equal/Higher Elevation</u>	<u>Address</u>	<u>Direction / Distance</u>	<u>Map ID</u>	<u>Page</u>
AUTOZONE Spill Number/Closed Date: 0811626 / 2009-01-26 spillno: 0811626 Site ID: 409206	852 NORTH CLINTON AV	NW 0 - 1/8 (0.013 mi.)	B4	9
COLON AUTO REPAIR Spill Number/Closed Date: 0200094 / Not Reported Spill Number/Closed Date: 9501681 / 2002-05-09 spillno: 0200094 spillno: 9501681 Site ID: 222658 Site ID: 192001	799 NORTH CLINTON	SW 0 - 1/8 (0.015 mi.)	A5	11
MOOREHEAD COLLISION Spill Number/Closed Date: 9710866 / 1997-12-26 spillno: 9710866 Site ID: 326455	780 NORTH CLINTON ST	SSW 0 - 1/8 (0.038 mi.)	A12	23
TRANSFORMER Spill Number/Closed Date: 1509318 / 2015-12-14 spillno: 1509318 Site ID: 519926	348 CLIFFORD AVE	NW 0 - 1/8 (0.098 mi.)	25	31
VACANT CITY PROPERTY Spill Number/Closed Date: 0170105 / 2003-03-24 spillno: 0170105 Site ID: 181787	115 RAUBER STREET	ESE 0 - 1/8 (0.120 mi.)	29	35
<u>Lower Elevation</u>	<u>Address</u>	<u>Direction / Distance</u>	<u>Map ID</u>	<u>Page</u>
JAMES (SARAH LEE) RE Spill Number/Closed Date: 9870038 / 1999-11-04 spillno: 9870038 Site ID: 135485	30 SULLIVAN STREET	NE 0 - 1/8 (0.040 mi.)	C13	24
<b>VERIZON NEW YORK INC</b> Spill Number/Closed Date: 0170202 / 2001-12-31 spillno: 0170202 Site ID: 259204	<b>WILSON AND LINDON</b>	<b>N 0 - 1/8 (0.064 mi.)</b>	<b>D16</b>	<b>26</b>
25 KAPPELL ABAN DRUM Spill Number/Closed Date: 9705720 / 1997-08-11 spillno: 9705720 Site ID: 300504	25 KAPPELL PLACE	WSW 0 - 1/8 (0.100 mi.)	26	32
CITY OF ROCHESTER Spill Number/Closed Date: 9970312 / 1999-08-24 spillno: 9970312 Site ID: 189621	17 LAFORCE STREET	N 0 - 1/8 (0.116 mi.)	28	33

## EXECUTIVE SUMMARY

### **Other Ascertainable Records**

RCRA NonGen / NLR: RCRAInfo is EPA's comprehensive information system, providing access to data supporting the Resource Conservation and Recovery Act (RCRA) of 1976 and the Hazardous and Solid Waste Amendments (HSWA) of 1984. The database includes selective information on sites which generate, transport, store, treat and/or dispose of hazardous waste as defined by the Resource Conservation and Recovery Act (RCRA). Non-Generators do not presently generate hazardous waste.

A review of the RCRA NonGen / NLR list, as provided by EDR, and dated 12/09/2015 has revealed that there are 5 RCRA NonGen / NLR sites within approximately 0.25 miles of the target property.

<u>Equal/Higher Elevation</u>	<u>Address</u>	<u>Direction / Distance</u>	<u>Map ID</u>	<u>Page</u>
<b>ELTREX INDUSTRIES IN</b>	<b>65 SULLIVAN ST</b>	<b>ENE 0 - 1/8 (0.123 mi.)</b>	<b>30</b>	<b>36</b>
<u>Lower Elevation</u>	<u>Address</u>	<u>Direction / Distance</u>	<u>Map ID</u>	<u>Page</u>
<b>EASTMAN KODAK-C/O DA</b>	<b>25 SULLIVAN AVE</b>	<b>NE 0 - 1/8 (0.028 mi.)</b>	<b>C9</b>	<b>17</b>
<b>VERIZON NEW YORK INC</b>	<b>WILSON AND LINDON</b>	<b>N 0 - 1/8 (0.064 mi.)</b>	<b>D16</b>	<b>26</b>
<b>SON HOUSE APARTMENTS</b>	<b>539 JOSEPH AVE</b>	<b>E 1/8 - 1/4 (0.207 mi.)</b>	<b>34</b>	<b>61</b>
<b>REFINERS</b>	<b>1015 CLINTON AVE N</b>	<b>NNW 1/8 - 1/4 (0.235 mi.)</b>	<b>F38</b>	<b>87</b>

FUDS: The Listing includes locations of Formerly Used Defense Sites Properties where the US Army Corps Of Engineers is actively working or will take necessary cleanup actions.

A review of the FUDS list, as provided by EDR, and dated 01/31/2015 has revealed that there is 1 FUDS site within approximately 1 mile of the target property.

<u>Equal/Higher Elevation</u>	<u>Address</u>	<u>Direction / Distance</u>	<u>Map ID</u>	<u>Page</u>
<b>NAVY &amp; MARINE CNTR #</b>		<b>SE 1/2 - 1 (0.749 mi.)</b>	<b>49</b>	<b>168</b>

NY MANIFEST: Manifest is a document that lists and tracks hazardous waste from the generator through transporters to a TSD facility.

A review of the NY MANIFEST list, as provided by EDR, and dated 05/01/2016 has revealed that there are 3 NY MANIFEST sites within approximately 0.25 miles of the target property.

<u>Equal/Higher Elevation</u>	<u>Address</u>	<u>Direction / Distance</u>	<u>Map ID</u>	<u>Page</u>
<b>ELTREX INDUSTRIES IN</b> EPA ID: NYD000233601	<b>65 SULLIVAN ST</b>	<b>ENE 0 - 1/8 (0.123 mi.)</b>	<b>30</b>	<b>36</b>
<u>Lower Elevation</u>	<u>Address</u>	<u>Direction / Distance</u>	<u>Map ID</u>	<u>Page</u>
<b>EASTMAN KODAK-C/O DA</b> EPA ID: NYR000077610	<b>25 SULLIVAN AVE</b>	<b>NE 0 - 1/8 (0.028 mi.)</b>	<b>C9</b>	<b>17</b>
<b>RITE AID #629</b> EPA ID: NYR000195230	<b>1000 N CLINTON AVE</b>	<b>NNW 1/8 - 1/4 (0.233 mi.)</b>	<b>F36</b>	<b>64</b>

## EXECUTIVE SUMMARY

PA MANIFEST: Hazardous waste manifest information.

A review of the PA MANIFEST list, as provided by EDR, and dated 12/31/2014 has revealed that there is 1 PA MANIFEST site within approximately 0.25 miles of the target property.

<u>Lower Elevation</u>	<u>Address</u>	<u>Direction / Distance</u>	<u>Map ID</u>	<u>Page</u>
RITE AID # 629 Generator EPA Id: NYR000195230	1000 N CLINTON AVE	NNW 1/8 - 1/4 (0.233 mi.)	F37	84

### EDR HIGH RISK HISTORICAL RECORDS

#### ***EDR Exclusive Records***

EDR MGP: The EDR Proprietary Manufactured Gas Plant Database includes records of coal gas plants (manufactured gas plants) compiled by EDR's researchers. Manufactured gas sites were used in the United States from the 1800's to 1950's to produce a gas that could be distributed and used as fuel. These plants used whale oil, rosin, coal, or a mixture of coal, oil, and water that also produced a significant amount of waste. Many of the byproducts of the gas production, such as coal tar (oily waste containing volatile and non-volatile chemicals), sludges, oils and other compounds are potentially hazardous to human health and the environment. The byproduct from this process was frequently disposed of directly at the plant site and can remain or spread slowly, serving as a continuous source of soil and groundwater contamination.

A review of the EDR MGP list, as provided by EDR, has revealed that there are 2 EDR MGP sites within approximately 1 mile of the target property.

<u>Lower Elevation</u>	<u>Address</u>	<u>Direction / Distance</u>	<u>Map ID</u>	<u>Page</u>
RG AND E - WEST STAT	254 MILL STREET	SSW 1/2 - 1 (0.863 mi.)	H53	184
GENESEE RIVER GORGE	DRIVING PARK BRIDGE	WNW 1/2 - 1 (0.896 mi.)	55	195

EDR Hist Auto: EDR has searched selected national collections of business directories and has collected listings of potential gas station/filling station/service station sites that were available to EDR researchers. EDR's review was limited to those categories of sources that might, in EDR's opinion, include gas station/filling station/service station establishments. The categories reviewed included, but were not limited to gas, gas station, gasoline station, filling station, auto, automobile repair, auto service station, service station, etc. This database falls within a category of information EDR classifies as "High Risk Historical Records", or HRHR. EDR's HRHR effort presents unique and sometimes proprietary data about past sites and operations that typically create environmental concerns, but may not show up in current government records searches.

A review of the EDR Hist Auto list, as provided by EDR, has revealed that there are 11 EDR Hist Auto sites within approximately 0.125 miles of the target property.

<u>Equal/Higher Elevation</u>	<u>Address</u>	<u>Direction / Distance</u>	<u>Map ID</u>	<u>Page</u>
Not reported Database: EDR Hist Auto, Date of Government Version: 02/20/2007	799 CLINTON AVE N	SW 0 - 1/8 (0.015 mi.)	A7	16
ROCKYS ATLANTIC SERV Database: EDR Hist Auto, Date of Government Version: 02/20/2007	785 CLINTON AVE N	SSW 0 - 1/8 (0.033 mi.)	A10	21
Not reported Database: EDR Hist Auto, Date of Government Version: 02/20/2007	780 CLINTON AVE N	SSW 0 - 1/8 (0.038 mi.)	A11	22
ARCHIBALD DAVID GAS Database: EDR Hist Auto, Date of Government Version: 02/20/2007	892 CLINTON AVE N	NNW 0 - 1/8 (0.064 mi.)	D15	26

## EXECUTIVE SUMMARY

<u>Equal/Higher Elevation</u>	<u>Address</u>	<u>Direction / Distance</u>	<u>Map ID</u>	<u>Page</u>
LAGOS GARAGE Database: EDR Hist Auto, Date of Government Version: 02/20/2007	6 SIEBERT PL	SSW 0 - 1/8 (0.074 mi.)	E17	29
REILAND ARTHUR J AUT Database: EDR Hist Auto, Date of Government Version: 02/20/2007	1 SIEBERT PL	S 0 - 1/8 (0.077 mi.)	E18	29
JIMS AUTOMOTIVE SERV Database: EDR Hist Auto, Date of Government Version: 02/20/2007	901 CLINTON AVE N	NNW 0 - 1/8 (0.077 mi.)	D19	29
Not reported	12 SIEBERT PL	SSW 0 - 1/8 (0.084 mi.)	E20	29
00 SOCONY STATION R Database: EDR Hist Auto, Date of Government Version: 02/20/2007	907 CLINTON AVE N	NNW 0 - 1/8 (0.086 mi.)	D21	30
R STREB JOHN G GARAG Database: EDR Hist Auto, Date of Government Version: 02/20/2007	741 CLINTON AVE N	S 0 - 1/8 (0.090 mi.)	E22	30
STANDARD OIL CO OF N Database: EDR Hist Auto, Date of Government Version: 02/20/2007	910 CLINTON AVE N	NNW 0 - 1/8 (0.091 mi.)	D23	30

EDR Hist Cleaner: EDR has searched selected national collections of business directories and has collected listings of potential dry cleaner sites that were available to EDR researchers. EDR's review was limited to those categories of sources that might, in EDR's opinion, include dry cleaning establishments. The categories reviewed included, but were not limited to dry cleaners, cleaners, laundry, laundromat, cleaning/laundry, wash & dry etc. This database falls within a category of information EDR classifies as "High Risk Historical Records", or HRHR. EDR's HRHR effort presents unique and sometimes proprietary data about past sites and operations that typically create environmental concerns, but may not show up in current government records searches.

A review of the EDR Hist Cleaner list, as provided by EDR, has revealed that there are 6 EDR Hist Cleaner sites within approximately 0.125 miles of the target property.

<u>Equal/Higher Elevation</u>	<u>Address</u>	<u>Direction / Distance</u>	<u>Map ID</u>	<u>Page</u>
BABBS TAILORS & CLEA Database: EDR Hist Cleaner, Date of Government Version: 02/20/2007	837 CLINTON AVE N	WNW 0 - 1/8 (0.010 mi.)	A2	9
BOBBS TAILORS & CLEA Database: EDR Hist Cleaner, Date of Government Version: 02/20/2007	843 CLINTON AVE N	WNW 0 - 1/8 (0.010 mi.)	A3	9
SPIAK N SPAN DRY CL Database: EDR Hist Cleaner, Date of Government Version: 02/20/2007	791 CLINTON AVE N	SSW 0 - 1/8 (0.026 mi.)	A8	17
THRIFTY DRY CLEANERS Database: EDR Hist Cleaner, Date of Government Version: 02/20/2007	884 CLINTON AVE N	NNW 0 - 1/8 (0.053 mi.)	B14	25
WYNAR S LAUNDRY EQUI Database: EDR Hist Cleaner, Date of Government Version: 02/20/2007	914 CLINTON AVE N	NNW 0 - 1/8 (0.097 mi.)	D24	30
<u>Lower Elevation</u>	<u>Address</u>	<u>Direction / Distance</u>	<u>Map ID</u>	<u>Page</u>
CLINTON DRY CLEANING Database: EDR Hist Cleaner, Date of Government Version: 02/20/2007	927 CLINTON AVE N	NNW 0 - 1/8 (0.115 mi.)	27	33



## EXECUTIVE SUMMARY

Due to poor or inadequate address information, the following sites were not mapped. Count: 4 records.

<u>Site Name</u>	<u>Database(s)</u>
PORTION OF FORMER VACUUM OIL REFIN	NY SHWS, NY BROWNFIELDS
RGE GENESEE RIVER GORGE (LOWER FAL	NY SHWS
RONS ARCO	NY LTANKS
RGE - EAST STATION	NY VCP

# OVERVIEW MAP - 4693296.2S

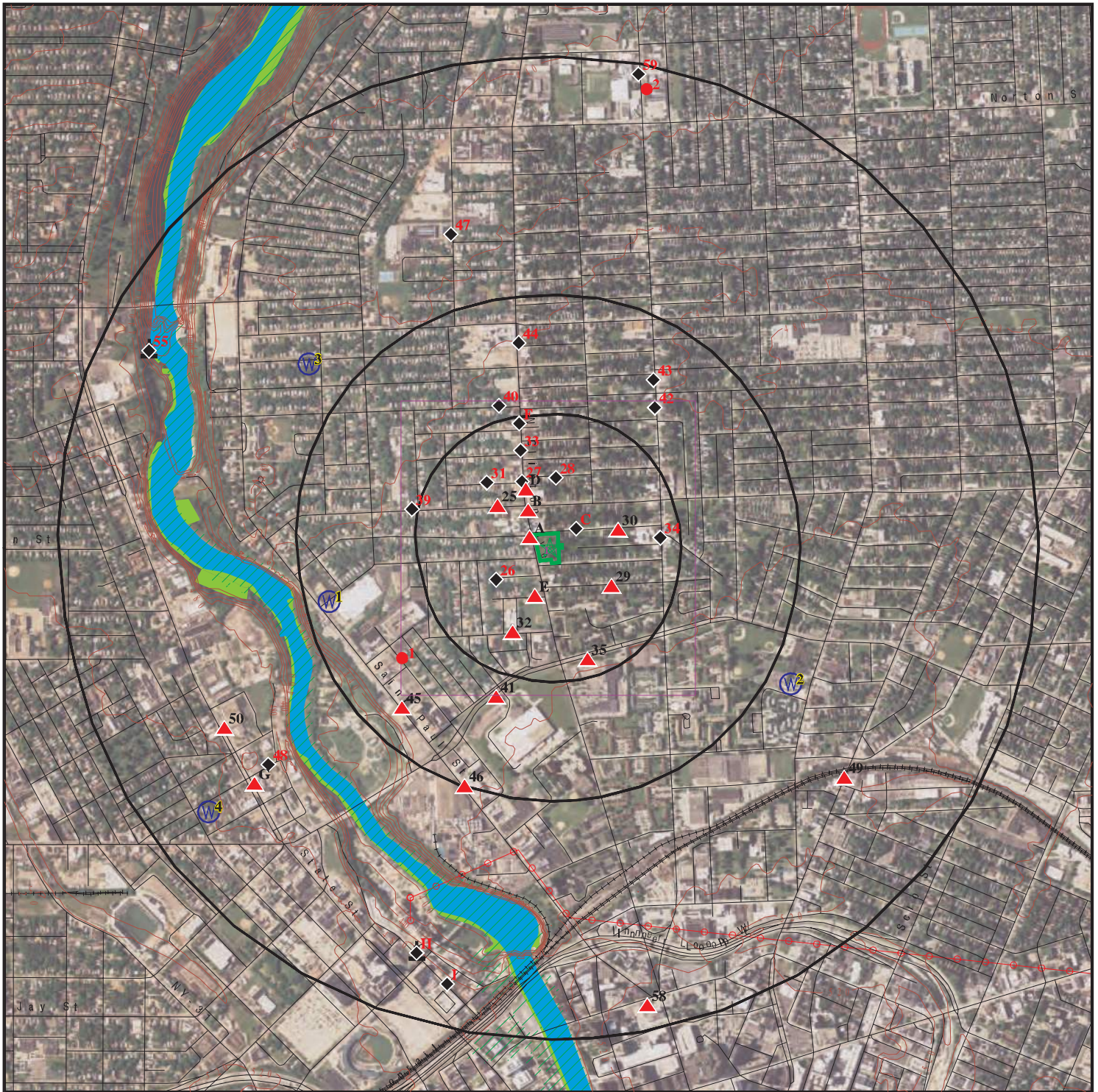

 Target Property

 Sites at elevations higher than or equal to the target property

 Sites at elevations lower than the target property

 Manufactured Gas Plants

 National Priority List Sites

 Dept. Defense Sites

 Indian Reservations BIA

 Power transmission lines

 100-year flood zone

 500-year flood zone

 National Wetland Inventory

 State Wetlands









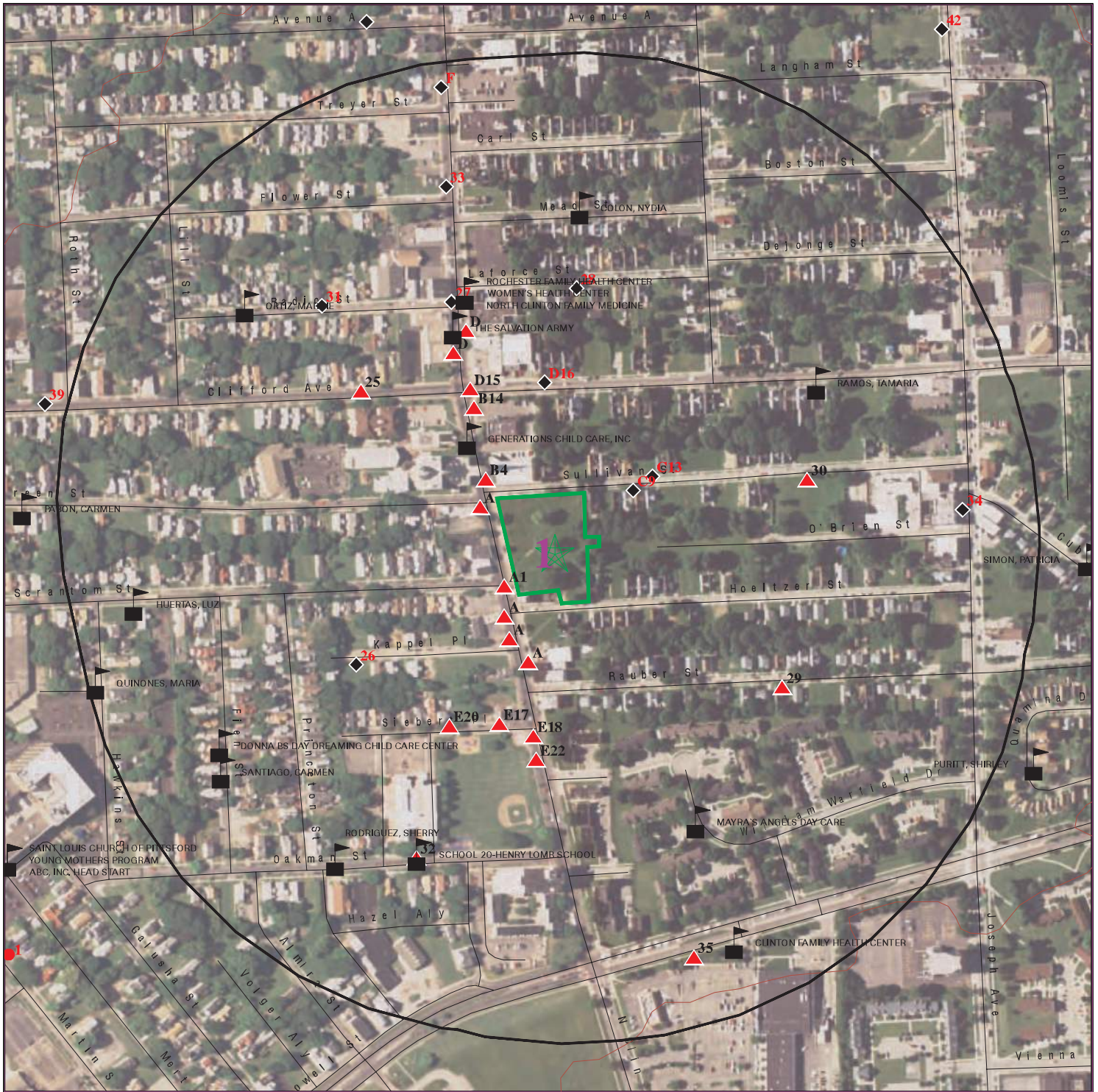

This report includes Interactive Map Layers to display and/or hide map information. The legend includes only those icons for the default map view.



SITE NAME: La Marketa Neighborhood  
 ADDRESS: 6-8 Hoeltzer, 7-11 Sullivan, 810-844 N. Clinton  
 Rochester NY 14605  
 LAT/LONG: 43.173602 / 77.612224

CLIENT: The LiRo Group  
 CONTACT: Amy Hewson  
 INQUIRY #: 4693296.2s  
 DATE: August 05, 2016 1:59 pm

# DETAIL MAP - 4693296.2S



-  Target Property
-  Sites at elevations higher than or equal to the target property
-  Sites at elevations lower than the target property
-  Manufactured Gas Plants
-  Sensitive Receptors
-  National Priority List Sites
-  Dept. Defense Sites

-  Indian Reservations BIA
-  100-year flood zone
-  500-year flood zone

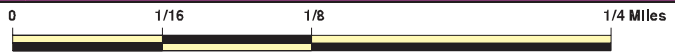

This report includes Interactive Map Layers to display and/or hide map information. The legend includes only those icons for the default map view.

SITE NAME: La Marketa Neighborhood  
 ADDRESS: 6-8 Hoeltzer, 7-11 Sullivan, 810-844 N. Clinton  
 Rochester NY 14605  
 LAT/LONG: 43.173602 / 77.612224

CLIENT: The LiRo Group  
 CONTACT: Amy Hewson  
 INQUIRY #: 4693296.2s  
 DATE: August 05, 2016 2:04 pm

## MAP FINDINGS SUMMARY

Database	Search Distance (Miles)	Target Property	< 1/8	1/8 - 1/4	1/4 - 1/2	1/2 - 1	> 1	Total Plotted
<b>STANDARD ENVIRONMENTAL RECORDS</b>								
<b><i>Federal NPL site list</i></b>								
NPL	1.000		0	0	0	0	NR	0
Proposed NPL	1.000		0	0	0	0	NR	0
NPL LIENS	TP		NR	NR	NR	NR	NR	0
<b><i>Federal Delisted NPL site list</i></b>								
Delisted NPL	1.000		0	0	0	0	NR	0
<b><i>Federal CERCLIS list</i></b>								
FEDERAL FACILITY	0.500		0	0	0	NR	NR	0
SEMS	0.500		0	0	0	NR	NR	0
<b><i>Federal CERCLIS NFRAP site list</i></b>								
SEMS-ARCHIVE	0.500		0	0	0	NR	NR	0
<b><i>Federal RCRA CORRACTS facilities list</i></b>								
CORRACTS	1.000		0	0	0	1	NR	1
<b><i>Federal RCRA non-CORRACTS TSD facilities list</i></b>								
RCRA-TSDF	0.500		0	0	0	NR	NR	0
<b><i>Federal RCRA generators list</i></b>								
RCRA-LQG	0.250		0	1	NR	NR	NR	1
RCRA-SQG	0.250		0	0	NR	NR	NR	0
RCRA-CESQG	0.250		0	1	NR	NR	NR	1
<b><i>Federal institutional controls / engineering controls registries</i></b>								
LUCIS	0.500		0	0	0	NR	NR	0
US ENG CONTROLS	0.500		0	0	0	NR	NR	0
US INST CONTROL	0.500		0	0	0	NR	NR	0
<b><i>Federal ERNS list</i></b>								
ERNS	TP		NR	NR	NR	NR	NR	0
<b><i>State- and tribal - equivalent CERCLIS</i></b>								
NY SHWS	1.000		0	0	0	7	NR	7
NY VAPOR REOPENED	1.000		0	0	0	3	NR	3
<b><i>State and tribal landfill and/or solid waste disposal site lists</i></b>								
NY SWF/LF	0.500		0	0	0	NR	NR	0
<b><i>State and tribal leaking storage tank lists</i></b>								
INDIAN LUST	0.500		0	0	0	NR	NR	0
NY LTANKS	0.500		1	1	7	NR	NR	9
NY HIST LTANKS	0.500		0	0	0	NR	NR	0

## MAP FINDINGS SUMMARY

Database	Search Distance (Miles)	Target Property	< 1/8	1/8 - 1/4	1/4 - 1/2	1/2 - 1	> 1	Total Plotted
<b>State and tribal registered storage tank lists</b>								
FEMA UST	0.250		0	0	NR	NR	NR	0
NY UST	0.250		1	1	NR	NR	NR	2
NY CBS UST	0.250		0	0	NR	NR	NR	0
NY MOSF UST	0.500		0	0	0	NR	NR	0
NY MOSF	0.500		0	0	0	NR	NR	0
NY CBS	0.250		0	0	NR	NR	NR	0
NY AST	0.250		0	1	NR	NR	NR	1
NY CBS AST	0.250		0	0	NR	NR	NR	0
NY MOSF AST	0.500		0	0	0	NR	NR	0
INDIAN UST	0.250		0	0	NR	NR	NR	0
NY TANKS	0.250		0	0	NR	NR	NR	0
<b>State and tribal institutional control / engineering control registries</b>								
NY RES DECL	0.125		0	NR	NR	NR	NR	0
NY ENG CONTROLS	0.500		0	0	1	NR	NR	1
NY INST CONTROL	0.500		0	0	1	NR	NR	1
<b>State and tribal voluntary cleanup sites</b>								
NY VCP	0.500		0	0	0	NR	NR	0
INDIAN VCP	0.500		0	0	0	NR	NR	0
<b>State and tribal Brownfields sites</b>								
NY BROWNFIELDS	0.500		0	0	1	NR	NR	1
NY ERP	0.500		0	0	0	NR	NR	0
<b>ADDITIONAL ENVIRONMENTAL RECORDS</b>								
<b>Local Brownfield lists</b>								
US BROWNFIELDS	0.500		0	1	0	NR	NR	1
<b>Local Lists of Landfill / Solid Waste Disposal Sites</b>								
NY SWRCY	0.500		0	0	0	NR	NR	0
NY SWTIRE	0.500		0	0	0	NR	NR	0
INDIAN ODI	0.500		0	0	0	NR	NR	0
DEBRIS REGION 9	0.500		0	0	0	NR	NR	0
ODI	0.500		0	0	0	NR	NR	0
<b>Local Lists of Hazardous waste / Contaminated Sites</b>								
US HIST CDL	TP		NR	NR	NR	NR	NR	0
NY DEL SHWS	1.000		0	0	0	0	NR	0
US CDL	TP		NR	NR	NR	NR	NR	0
<b>Local Lists of Registered Storage Tanks</b>								
NY HIST UST	0.250		0	0	NR	NR	NR	0
NY HIST AST	TP		NR	NR	NR	NR	NR	0

## MAP FINDINGS SUMMARY

Database	Search Distance (Miles)	Target Property	< 1/8	1/8 - 1/4	1/4 - 1/2	1/2 - 1	> 1	Total Plotted
<b>Local Land Records</b>								
NY LIENS	TP		NR	NR	NR	NR	NR	0
LIENS 2	TP		NR	NR	NR	NR	NR	0
<b>Records of Emergency Release Reports</b>								
HMIRS	TP		NR	NR	NR	NR	NR	0
NY Spills	0.125		9	NR	NR	NR	NR	9
NY Hist Spills	0.125		0	NR	NR	NR	NR	0
NY SPILLS 90	0.125		0	NR	NR	NR	NR	0
NY SPILLS 80	0.125		0	NR	NR	NR	NR	0
<b>Other Ascertainable Records</b>								
RCRA NonGen / NLR	0.250		3	2	NR	NR	NR	5
FUDS	1.000		0	0	0	1	NR	1
DOD	1.000		0	0	0	0	NR	0
SCRD DRYCLEANERS	0.500		0	0	0	NR	NR	0
US FIN ASSUR	TP		NR	NR	NR	NR	NR	0
EPA WATCH LIST	TP		NR	NR	NR	NR	NR	0
2020 COR ACTION	0.250		0	0	NR	NR	NR	0
TSCA	TP		NR	NR	NR	NR	NR	0
TRIS	TP		NR	NR	NR	NR	NR	0
SSTS	TP		NR	NR	NR	NR	NR	0
ROD	1.000		0	0	0	0	NR	0
RMP	TP		NR	NR	NR	NR	NR	0
RAATS	TP		NR	NR	NR	NR	NR	0
PRP	TP		NR	NR	NR	NR	NR	0
PADS	TP		NR	NR	NR	NR	NR	0
ICIS	TP		NR	NR	NR	NR	NR	0
FTTS	TP		NR	NR	NR	NR	NR	0
MLTS	TP		NR	NR	NR	NR	NR	0
COAL ASH DOE	TP		NR	NR	NR	NR	NR	0
COAL ASH EPA	0.500		0	0	0	NR	NR	0
PCB TRANSFORMER	TP		NR	NR	NR	NR	NR	0
RADINFO	TP		NR	NR	NR	NR	NR	0
HIST FTTS	TP		NR	NR	NR	NR	NR	0
DOT OPS	TP		NR	NR	NR	NR	NR	0
CONSENT	1.000		0	0	0	0	NR	0
INDIAN RESERV	1.000		0	0	0	0	NR	0
FUSRAP	1.000		0	0	0	0	NR	0
UMTRA	0.500		0	0	0	NR	NR	0
LEAD SMELTERS	TP		NR	NR	NR	NR	NR	0
US AIRS	TP		NR	NR	NR	NR	NR	0
US MINES	0.250		0	0	NR	NR	NR	0
FINDS	TP		NR	NR	NR	NR	NR	0
DOCKET HWC	TP		NR	NR	NR	NR	NR	0
UXO	1.000		0	0	0	0	NR	0
NY AIRS	TP		NR	NR	NR	NR	NR	0
NY COAL ASH	0.500		0	0	0	NR	NR	0
NY DRYCLEANERS	0.250		0	0	NR	NR	NR	0
NY E DESIGNATION	0.125		0	NR	NR	NR	NR	0



Map ID  
 Direction  
 Distance  
 Elevation

MAP FINDINGS

Site

Database(s)

EDR ID Number  
 EPA ID Number

**A1**  
**SW**  
 < 1/8  
 0.007 mi.  
 37 ft.

**RONS ARCO**  
**CLINTON & SCRANTOM STREET**  
**ROCHESTER, NY**

**NY LTANKS**    **S103483333**  
 N/A

**Site 1 of 10 in cluster A**

**Relative:**  
**Higher**

LTANKS:

**Actual:**  
**495 ft.**

Site ID: 59894  
 Spill Number/Closed Date: 8201833 / 1999-10-20  
 Spill Date: 1983-02-01  
 Spill Cause: Tank Failure  
 Spill Source: Commercial/Industrial  
 Spill Class: Known release with minimal potential for fire or hazard. DEC Response. Willing Responsible Party. Corrective action taken.  
 Cleanup Ceased: 1999-10-20  
 Cleanup Meets Standard: False  
 SWIS: 2814  
 Investigator: PCLINDEN  
 Referred To: Not reported  
 Reported to Dept: 1983-02-02  
 CID: Not reported  
 Water Affected: Not reported  
 Spill Notifier: Fire Department  
 Last Inspection: Not reported  
 Recommended Penalty: False  
 UST Involvement: True  
 Remediation Phase: 0  
 Date Entered In Computer: Not reported  
 Spill Record Last Update: 2004-02-03  
 Spiller Name: Not reported  
 Spiller Company: RONS ARCO  
 Spiller Address: Not reported  
 Spiller City,St,Zip: ZZ  
 Spiller County: 001  
 Spiller Contact: Not reported  
 Spiller Phone: Not reported  
 Spiller Extention: Not reported  
 DEC Region: 8  
 DER Facility ID: 58559  
 DEC Memo: "Prior to Sept, 2004 data translation this spill Lead\_DEC Field was PL 02/04/83: MET WITH BILL SPOON AND JANET RIZZO. EXCAVATION WAS MADE THIS DATE OF THE TANKS WHICH HAVE HAD A PROBLEM. ONE TANK THAT HAD NOT BEEN TESTED WAS REMOVED AND FOUND TO HAVE SEVERAL SMALL HOLES IN IT. FURTHER WORK WILL BE DONE AS FAR AS REMOVAL OF ALL THE TANKS IN THE AREA AND THE TANKS WILL NOT BE REPLACED AT THIS TIME. ALL THIS WORK IS BEING UNDERTAKEN BY ARCO. JANET RIZZO OF THE MCHD IS OVERSEEING THE OPERATIONS AT THE SITE. 07/22/98 TIME OF SPILL REPORTED AS BEING LATE IN THE PM TIME PERIOD. SPILL DUE TO A SUSPECTED HOLE IN AN UNDERGROUND TANK. SEWER AND GROUNDWATER AFFECTED. 02/03/04: PAPER FILE REMOVED PER FILE RETENTION POLICY."  
 Remarks: "THERE IS CONTAMINATED SOIL FROM AN UNDERGROUND TANK LOCATED AT RONS ARCO AT THE INTERSECTION OF CLINTON AND SCRANTOM STREETS. THERE ARE FUMES IN TWO HOUSES NEARBY. INVENTORY RECORDS HAVE NOT BEEN KEPT. THE TANKS ARE BEING PUMPED OUT TODAY AND WILL BE RETESTED. "

Material:

Site ID: 59894  
 Operable Unit ID: 893941  
 Operable Unit: 01



Map ID  
Direction  
Distance  
Elevation

MAP FINDINGS

Site

Database(s)

EDR ID Number  
EPA ID Number

**RONS ARCO (Continued)**

**S103483333**

Material ID: 484483  
Material Code: 0009  
Material Name: gasoline  
Case No.: Not reported  
Material FA: Petroleum  
Quantity: .00  
Units: Gallons  
Recovered: .00  
Resource Affected: Not reported  
Oxygenate: Not reported

Tank Test:

**A2  
WNW  
< 1/8  
0.010 mi.  
54 ft.**

**BABBS TAILORS & CLEANERS  
837 CLINTON AVE N  
ROCHESTER, NY**

**EDR Hist Cleaner 1014619688  
N/A**

**Site 2 of 10 in cluster A**

**Relative:  
Higher**

EDR Historical Cleaners:  
Name: BABBS TAILORS & CLEANERS  
Year: 1950  
Type: CLEANERS AND DYERS

**Actual:  
494 ft.**

**A3  
WNW  
< 1/8  
0.010 mi.  
55 ft.**

**BOBBS TAILORS & CLEANERS  
843 CLINTON AVE N  
ROCHESTER, NY**

**EDR Hist Cleaner 1014620266  
N/A**

**Site 3 of 10 in cluster A**

**Relative:  
Higher**

EDR Historical Cleaners:  
Name: BOBBS TAILORS & CLEANERS  
Year: 1940  
Type: CLEANERS & DYERS

**Actual:  
494 ft.**

**B4  
NW  
< 1/8  
0.013 mi.  
66 ft.**

**AUTOZONE  
852 NORTH CLINTON AVENUE  
ROCHESTER, NY 14624**

**NY Spills S109414658  
N/A**

**Site 1 of 2 in cluster B**

**Relative:  
Higher**

SPILLS:  
Facility ID: 0811626  
Facility Type: ER  
DER Facility ID: 358476  
Site ID: 409206  
DEC Region: 8  
Spill Date: 2009-01-22  
Spill Number/Closed Date: 0811626 / 2009-01-26  
Spill Cause: Equipment Failure  
Spill Class: Known release that creates potential for fire or hazard. DEC Response. Willing Responsible Party. Corrective action taken.

**Actual:  
494 ft.**

SWIS: 2814

Map ID  
Direction  
Distance  
Elevation

MAP FINDINGS

Site

Database(s)

EDR ID Number  
EPA ID Number

**AUTOZONE (Continued)**

**S109414658**

Investigator: jrmarchi  
Referred To: Not reported  
Reported to Dept: 2009-01-22  
CID: Not reported  
Water Affected: Not reported  
Spill Source: Passenger Vehicle  
Spill Notifier: Health Department  
Cleanup Ceased: 2009-01-26  
Cleanup Meets Std: True  
Last Inspection: Not reported  
Recommended Penalty: False  
UST Trust: Not reported  
Remediation Phase: 0  
Date Entered In Computer: 2009-01-23  
Spill Record Last Update: 2009-02-02  
Spiller Name: LEROND DRUMGOOLE  
Spiller Company: LEROND DRUMGOOLE  
Spiller Address: 333 CLIFFORD AVENUE  
Spiller City,St,Zip: ROCHESTER, NY 14621  
Spiller Company: 999  
Contact Name: Not reported  
Contact Phone: Not reported  
DEC Memo: "01/23/2009: DRUM TO BE HANDLED BY CITY OF ROCHESTER (ANNE SPAULDING IS CONTACT). DRUM TO BE PICKED UP ON MONDAY 1/26/2009. TW ADVISED AUTOZONE MANAGER (RICK) ON 1/23/2009 VIA TELEPHONE. 01/26/2009: NYETECH HIRED BY CITY OF ROCHESTER TO DISPOSE OF DRUM. NO FURTHER ACTION IS NEEDED BY SPILLS. CLOSED."  
Remarks: "BATTERY IN A 1971 FORD LTD OFFGASING THROUGH THE BATTERY CAPS. ROCHESTER HAZ-MAT TEAM RESPONDED AND USED SODIUM BICARBONATE TO NEUTRALIZE THE ACID. MATERIAL WAS PLACED IN AN OVERPACK. FAXED TO MCHD ON 01/23/09 AT 0922 HOURS."  
Material:  
Site ID: 409206  
Operable Unit ID: 1165714  
Operable Unit: 01  
Material ID: 2157134  
Material Code: 2685A  
Material Name: sulfuric acid  
Case No.: 08014957  
Material FA: Hazardous Material  
Quantity: 3.00  
Units: Gallons  
Recovered: 3.00  
Resource Affected: Not reported  
Oxygenate: Not reported

Tank Test:

MAP FINDINGS

Map ID  
Direction  
Distance  
Elevation

Site

Database(s)

EDR ID Number  
EPA ID Number

**A5**  
**SW**  
**< 1/8**  
**0.015 mi.**  
**78 ft.**

**COLON AUTO REPAIR**  
**799 NORTH CLINTON**  
**ROCHESTER, NY**  
  
**Site 4 of 10 in cluster A**

**NY Spills**    **S103568476**  
**N/A**

**Relative:**  
**Higher**

**SPILLS:**

Facility ID: 0200094  
Facility Type: ER  
DER Facility ID: 184113  
Site ID: 222658  
DEC Region: 8  
Spill Date: 2002-04-03  
Spill Number/Closed Date: 0200094 / Not Reported  
Spill Cause: Other  
Spill Class: Known release that creates potential for fire or hazard. DEC Response. Willing Responsible Party. Corrective action taken.

**Actual:**  
**495 ft.**

**SWIS:**

Investigator: CAHETTEN  
Referred To: Not reported  
Reported to Dept: 2002-04-03  
CID: 205  
Water Affected: Not reported  
Spill Source: Gasoline Station or other PBS Facility  
Spill Notifier: Responsible Party  
Cleanup Ceased: Not reported  
Cleanup Meets Std: False  
Last Inspection: Not reported  
Recommended Penalty: False  
UST Trust: False  
Remediation Phase: 4  
Date Entered In Computer: 2002-04-03  
Spill Record Last Update: 2016-05-16  
Spiller Name: OWNER  
Spiller Company: COLON AUTOMOTIVE  
Spiller Address: 799 NORTH CLINTON AVENUE  
Spiller City,St,Zip: ROCHESTER, NY  
Spiller Company: 001  
Contact Name: CALLER  
Contact Phone: Not reported  
DEC Memo:

"Prior to Sept, 2004 data translation this spill Lead\_DEC Field was CH 05/20/02:LIMITED SUBSURFACE SOIL INVESTIGATION RECEIVED BY THE DEPT. ON 4/11/02. INVESTIGATION DONE AS PART OF PROPERTY TRANSACTION WHERE THE EXISTING OWNER WANTS TO SELL AND HAS A POTENTIAL BUYER. THE SITE HAD HISTORICALLY BEEN A DRY CLEANER AND PRINT SHOP FOR A SHORT PERIOD, BUT MAINLY HAS BEEN A GAS STATION. A TOTAL OF 16 BOREHOLES WERE INSTALLED TO A DEPTH OF 12 FEET OR REFUSAL. NO GROUNDWATER WAS ENCOUNTERED OR SAMPLED. BEDROCK WAS BELIEVED TO BE FROM 10.5-12 FT. THE HIGHEST PID READINGS WERE TYPICALLY FROM THE DEEPEST CORE SAMPLE. MINIMAL SOLVENT AND METAL CONTAMINATION WAS ENCOUNTERED. SEVERAL AREAS OF PETROLEUM CONTAMINATION WAS IDENTIFIED. BECAUSE ONLY AREAS OF CONCERN WERE INVESTIGATED THERE ARE BIG GAPS BETWEEN THE DATA POINTS THAT NEED TO BE INVESTIGATED TO ISOLATE THE CONTAMINATION. CH SENDS LETTER REQUESTING FURTHER INVESTIGATION AND INVESTIGATE GROUNDWATER. 5/17/02: CH MEETS WITH RON COLON TO DISCUSS THE SITE. MR COLON HAD LEASED THE PROPERTY FROM ATLANTIC RITCHFIELD FROM 1973 TO THE 1980'S. IN 1979 OR 80 MR. COLON HAD NOTICED AN ODOR OF GASOLINE AT THE SITE AND NOTIFIED ATLANTIC WHO CAME IN AND HAD TANKS TESTED. THE TANKS FAILED AND THE FIRE DEPT ODORED THE TANKS TO BE REMOVED.

Map ID  
Direction  
Distance  
Elevation

MAP FINDINGS

Site

Database(s)

EDR ID Number  
EPA ID Number

**COLON AUTO REPAIR (Continued)**

**S103568476**

THERE WAS GASOLINE IN THE EXCAVATION WHEN THE TANKS WERE PULLED. ATLANTIC DID NOT REPLACE THE TANKS AT THAT TIME. MR COLON HELD OUT WAITING FOR ATLANTIC TO REPLACE THE TANKS AND THEY DID NOT. ATLANTIC EVENTUALLY BROKE THE LEASE AND OWED MR COLON A LARGE SUM OF MONEY. INSTEAD OF BEING SUED BY COLON ATLANTIC GAVE HIM THE PROPERTY FOR A DISCOUNTED PRICE. ATLANTIC NEVER ADDRESSED THE CONTAMINATION ON SITE. MR COLON HAD NO TANKS OR GASOLINE ON SITE UNTIL 1995 OR 96 WHEN HE INSTALLED HIS OWN TANKS. MR COLON BELIEVES ALL THE CONTAMINATION ON THE SITE IS FROM WHEN ATLANTIC OWNED THE SITE AND HE FEELS THEY SHOULD BE RESPONSIBLE FOR CLEANUP AND INVESTIGATION. CH EXPLAINS THAT COLON MAY BE HELD PARTIALLY RESPONSIBLE SINCE HE WAS THE OPERATOR OF THE SITE. CH WILL CHECK WITH THE CITY FIRE MARSHALLS OFFICE TO SEE IF THEY HAVE ANY RECORDS OF THE TANK TEST FAILURE AND THE TANK REMOVAL. 08/13/02: SPILL 9501681 WAS REFERED TO THIS SPILL FOR FOLLOW-UP. LETTER OF RESPONSIBILITY SENT TO SHEILA D'CRUZ, ARCO, 301 LINDENWOOD DRIVE, SUITE 102, MALVERN, PA. 19353. ALSO LETTER OF RESPONSIBILITY SENT TO COLON. 09/30/02:LCS SUBMITS RAP FOR THE SITE. THEY PROPOSE SOURCE REMOVAL IN THE AREAS IDENTIFIED AS HAVING THE HIGHEST CONCENTRATIONS OF CONTAMINATION. CH GIVES VERBAL APPROVAL OF RAP AND DRAFTS APPROVAL LETTER. LCS DID NOT RECOMMEND SAMPLING FOR 8270 SVOC'S. CH QUESTIONS LCS ON THIS AND LCS STATES THAT IN THEIR INVESTIGATIONS THEY NEVER ENCOUNTERED ANY SVOC'S THAT WERE ABOVE TAGM VALUES. THE SIGNIFICANT CONTAMINATION SEEMS TO BE ATTRIBUTED TO GASOLINE. LCS WILL NOTIFY THE DEPT. WHEN WORK IS SCHEDULED. 07/02/03: CH REVIEWS A WORK PLAN FOR REMEDIATION SUBMITTED BY GEOQUEST ENV. THEY PROPOSE REMEDIATING THE SITE WITH VAPOR EXTRACTION. THEY ARE ASSUMING THAT THE RADIUS OF INFLUENCE OF A VAPOR EXTRACTION WELL WOULD BE 10 FT. THAT IS BASED ON PAST EXPERIENCE IN SIMILAR SOILS. CH APPROVES THE PLAN WITH THE CONDITION THAT THE RADIUS OF INFLUENCE BE TESTED EITHER BEFORE OR AFTER THE SYSTEM IS IN PLACE. 04/29/09: IN AN EFFORT TO CLOSE OUT SPILLS, CH INSPECTS THE SITE TO DETERMINE THE STATUS OF THE PROPERTY. THE PROPERTY IS NOW AN OPERATIONAL GAS STATION. IT IS A VALERO. CH TO CHECK PBS RECORDS AND DETERMINE OWNER. 03/24/14: REVIEW OF THE FILE SHOWS THE PROPERTY HAS TRANSFERRED TO A NEW OWNER, PER THE PBS REGISTRATION, AND IS BEING OPERATED AS A GAS STATION. CH SENDS EMAIL TO KINYORDA FOGLEMAN OF SUNOCO TO SEE IF SHE HAS ANY RECORD THAT THIS WAS A SUNOCO HOLDING AS SUGGESTED BY THE PREVIOUS OWNER. 04/3/14: ON TODAY'S DATE THE DEPT RECEIVES THE FOLLOWING EMAIL RESPONSE FROM KINYORDA FOGLEMAN IN REGARDS TO SUNOCO OWNING THE PROPERTY OR TANKS: We never operated this one. This was an Atlantic site that didn't transfer over to Sunoco. 809 Clinton across the street is ours. 02/11/16: REVIEW FILE WITH PM. IT APPEARS REMEDIATION NEVER CONDUCTED AT SITE. LIKELY BEDROCK IMPACTED. LETTER SHOULD BE SENT TO NEW OWNER TO INVESTIGATE SUBSURFACE SOIL AND GROUNDWATER AND DEVELOP REMEDIAL ACTION SHOULD THE INVESTIGATION DETERMINE IMPACTS WARRANT IT. THE NEW OWNER IS DAWIT HASEN. SITE NAME IS F&D OF ROCHESTER, INC. SEE PBS# 8-600290 FOR INFO. 02/23/16: LETTER DRAFTED TO PROPERTY OWNER REQUESTING INVESTIGATION AND ACCEPTANCE OF RESPONSIBILITY. CONFIRMATION REQUESTED BY MARCH 18,2016. 05/16/16: THERE WAS NO RESPONSE TO FEBRUARY LTR. CH DRAFTS LETTER FOR PROPERTY OWNER TO ALLOW ACCESS TO DEC AND IT'S CONTRACTOR TO PERFORM NECESSARY WORK. DEADLINE FOR PROPERTY OWNER TO SIGN ACCESS AGREEMENT IS JUNE 15TH 2016"

Remarks:

"Surface investigation found gasoline contamination in the ground. analytical report to be forwarded to the Department. Faxed to MCHD on 04/03/02 at 1406 hrs."

Map ID  
Direction  
Distance  
Elevation

MAP FINDINGS

Site

Database(s)

EDR ID Number  
EPA ID Number

**COLON AUTO REPAIR (Continued)**

**S103568476**

Material:

Site ID: 222658  
Operable Unit ID: 853532  
Operable Unit: 01  
Material ID: 525091  
Material Code: 0009  
Material Name: gasoline  
Case No.: Not reported  
Material FA: Petroleum  
Quantity: .00  
Units: Gallons  
Recovered: .00  
Resource Affected: Not reported  
Oxygenate: Not reported

Tank Test:

Facility ID: 9501681  
Facility Type: ER  
DER Facility ID: 160119  
Site ID: 192001  
DEC Region: 8  
Spill Date: 1995-05-08  
Spill Number/Closed Date: 9501681 / 2002-05-09  
Spill Cause: Other  
Spill Class: Known release with minimal potential for fire or hazard. DEC Response. Willing Responsible Party. Corrective action taken.

SWIS: 2814  
Investigator: CAHETTEN  
Referred To: Not reported  
Reported to Dept: 1995-05-08  
CID: Not reported  
Water Affected: Not reported  
Spill Source: Gasoline Station or other PBS Facility  
Spill Notifier: Other  
Cleanup Ceased: 2002-05-09  
Cleanup Meets Std: False  
Last Inspection: Not reported  
Recommended Penalty: False  
UST Trust: False  
Remediation Phase: 0  
Date Entered In Computer: 1995-05-10  
Spill Record Last Update: 2002-05-09  
Spiller Name: Not reported  
Spiller Company: ALVIN COLON  
Spiller Address: SAME  
Spiller City,St,Zip: ZZ  
Spiller Company: 001  
Contact Name: Not reported  
Contact Phone: Not reported  
DEC Memo: "Prior to Sept, 2004 data translation this spill Lead\_DEC Field was CH 05/08/95: 1500 HRS TELCON W/CALLER; IT DOESN'T APPEAR POSSIBLE TO DIG OUT OF CONTAMINATION. WILL HAVE TO DEFINE EXTENT. 05/09/02: REFER TO SPILL 0200094 FOR ALL FOLLOW UP ON THIS SPILL AND ANY INVESTIGATION OR REMEDIATION. "

Map ID  
Direction  
Distance  
Elevation

MAP FINDINGS

Site

Database(s)

EDR ID Number  
EPA ID Number

**COLON AUTO REPAIR (Continued)**

**S103568476**

Remarks: "WHILE DIGGING FOR FOOTERS FOR NEW CANOPY, CONTAMINATION WAS ENCOUNTERED. OKAR WILL UPDATE NYSDEC AS TO THE EXTENT."

Material:  
Site ID: 192001  
Operable Unit ID: 1016061  
Operable Unit: 01  
Material ID: 366754  
Material Code: 0009  
Material Name: gasoline  
Case No.: Not reported  
Material FA: Petroleum  
Quantity: .00  
Units: Gallons  
Recovered: .00  
Resource Affected: Not reported  
Oxygenate: Not reported

Tank Test:

**A6**  
**SW**  
**< 1/8**  
**0.015 mi.**  
**78 ft.**

**F&D OF ROCHESTER INC**  
**799 NORTH CLINTON AVENUE**  
**ROCHESTER, NY 14605**

**NY UST** **U003316081**  
**N/A**

**Site 5 of 10 in cluster A**

**Relative:**  
**Higher**

UST:  
Id/Status: 8-600290 / Active  
Program Type: PBS  
Region: STATE  
DEC Region: 8  
Expiration Date: 08/14/2016  
UTM X: 287631.17057  
UTM Y: 4783343.99386  
Site Type: Retail Gasoline Sales

**Actual:**  
**495 ft.**

Affiliation Records:  
Site Id: 51094  
Affiliation Type: Mail Contact  
Company Name: DAWIT HASEN  
Contact Type: Not reported  
Contact Name: Not reported  
Address1: 22 FIFTH STREET  
Address2: Not reported  
City: ROCHESTER  
State: NY  
Zip Code: 14605  
Country Code: 001  
Phone: (585) 200-8757  
EMail: FIKRUWOR@YAHOO.COM  
Fax Number: Not reported  
Modified By: MAPERSSO  
Date Last Modified: 2011-06-22

Site Id: 51094  
Affiliation Type: On-Site Operator  
Company Name: F&D OF ROCHESTER INC

Map ID  
Direction  
Distance  
Elevation

MAP FINDINGS

Site

Database(s)

EDR ID Number  
EPA ID Number

**F&D OF ROCHESTER INC (Continued)**

**U003316081**

Contact Type: Not reported  
Contact Name: DAWIT HASEN  
Address1: Not reported  
Address2: Not reported  
City: Not reported  
State: NY  
Zip Code: Not reported  
Country Code: 001  
Phone: (585) 454-5632  
EMail: Not reported  
Fax Number: Not reported  
Modified By: tfgrasek  
Date Last Modified: 2006-09-26

Site Id: 51094  
Affiliation Type: Emergency Contact  
Company Name: DAWIT HASEN  
Contact Type: Not reported  
Contact Name: DAWIT HASEN  
Address1: Not reported  
Address2: Not reported  
City: Not reported  
State: NN  
Zip Code: Not reported  
Country Code: 999  
Phone: (585) 200-8757  
EMail: Not reported  
Fax Number: Not reported  
Modified By: tfgrasek  
Date Last Modified: 2006-09-26

Site Id: 51094  
Affiliation Type: Facility Owner  
Company Name: DAWIT HASEN  
Contact Type: OWNER/PRESIDENT  
Contact Name: DAWIT HASEN  
Address1: 22 FIFTH STREET  
Address2: Not reported  
City: ROCHESTER  
State: NY  
Zip Code: 14605  
Country Code: 001  
Phone: (585) 200-8757  
EMail: Not reported  
Fax Number: Not reported  
Modified By: tfgrasek  
Date Last Modified: 2006-09-26

**Tank Info:**

Tank Number: 001  
Tank ID: 155215  
Tank Status: In Service  
Material Name: In Service  
Capacity Gallons: 15000  
Install Date: 07/01/1995  
Date Tank Closed: Not reported

Map ID  
Direction  
Distance  
Elevation

MAP FINDINGS

Site

Database(s)

EDR ID Number  
EPA ID Number

**F&D OF ROCHESTER INC (Continued)**

**U003316081**

Registered: True  
Tank Location: Underground  
Tank Type: Steel/carbon steel  
Material Code: 0009  
Common Name of Substance: Gasoline

Tightness Test Method: NN  
Date Test: Not reported  
Next Test Date: Not reported  
Pipe Model: Not reported  
Modified By: WLSTEVEN  
Last Modified: 01/11/2007

Equipment Records:

D11 - Pipe Type - Flexible Piping  
F00 - Pipe External Protection - None  
A00 - Tank Internal Protection - None  
C02 - Pipe Location - Underground/On-ground  
I01 - Overfill - Float Vent Valve  
L07 - Piping Leak Detection - Pressurized Piping Leak Detector  
B01 - Tank External Protection - Painted/Asphalt Coating  
B02 - Tank External Protection - Original Sacrificial Anode  
J01 - Dispenser - Pressurized Dispenser  
E04 - Piping Secondary Containment - Double walled UG  
G04 - Tank Secondary Containment - Double-Walled (Underground)  
H02 - Tank Leak Detection - Interstitial - Manual Monitoring  
K01 - Spill Prevention - Catch Basin

A7  
SW  
< 1/8  
0.015 mi.  
78 ft.

799 CLINTON AVE N  
ROCHESTER, NY 14605

Site 6 of 10 in cluster A

EDR Hist Auto 1014621326  
N/A

Relative:  
Higher

EDR Historical Auto Stations:

Name: ROCKYS ATLANTIC SERVICE STATION  
Year: 1970  
Type: GASOLINE STATIONS

Actual:  
495 ft.

Name: ROCKYS ATLANTIC RICHFIELD SERV STA  
Year: 1975  
Type: GASOLINE STATIONS

Name: COLON ARCO  
Year: 1982  
Type: GASOLINE STATIONS

Name: COLON AUTO REPAIR  
Year: 1985  
Type: AUTOMOBILE REPAIRING

Name: COLON AUTO REPAIR  
Year: 1992  
Type: AUTOMOBILE REPAIRING & SERVICE

Name: COLONS AUTO REPAIR  
Year: 1999  
Address: 799 CLINTON AVE N



Map ID  
Direction  
Distance  
Elevation

MAP FINDINGS

Site

Database(s)

EDR ID Number  
EPA ID Number

(Continued)

1014621326

Name: COLONS AUTO REPAIR  
Year: 2000  
Address: 799 CLINTON AVE N

Name: COLONS AUTO REPAIR  
Year: 2001  
Address: 799 CLINTON AVE N

Name: COLONS AUTO REPAIR  
Year: 2002  
Address: 799 CLINTON AVE N

Name: COLONS AUTO REPAIR  
Year: 2003  
Address: 799 CLINTON AVE N

Name: VALERO  
Year: 2012  
Address: 799 CLINTON AVE N

A8  
SSW  
< 1/8  
0.026 mi.  
136 ft.

SPIAK N SPAN DRY CLEANERS VINCENT J FILIPPONE  
791 CLINTON AVE N  
ROCHESTER, NY

EDR Hist Cleaner 1014619572  
N/A

Site 7 of 10 in cluster A

Relative:  
Higher

EDR Historical Cleaners:

Name: BOBBS TAILORS & CLEANERS  
Year: 1945  
Type: CLEANERS & DYERS

Actual:  
495 ft.

Name: SPIC N SPAN DRY CLEANERS  
Year: 1950  
Type: CLEANERS AND DYERS

Name: SPIAK N SPAN DRY CLEANERS VINCENT J FILIPPONE  
Year: 1955  
Type: CLEANERS AND DYERS

C9  
NE  
< 1/8  
0.028 mi.  
147 ft.

EASTMAN KODAK-C/O DAYS INN  
25 SULLIVAN AVE  
LIBERTY, NY 14652

RCRA NonGen / NLR 1007112449  
NY MANIFEST NYR000077610

Site 1 of 2 in cluster C

Relative:  
Lower

RCRA NonGen / NLR:

Date form received by agency: 01/01/2007  
Facility name: EASTMAN KODAK-C/O DAYS INN  
Facility address: 25 SULLIVAN AVE  
LIBERTY, NY 146526255

Actual:  
492 ft.

EPA ID: NYR000077610  
Mailing address: RIDGEWAY AVE  
ROCHESTER, NY 146526255  
Contact: MICHAEL G ANDERSON  
Contact address: RIDGEWAY AVE  
ROCHESTER, NY 146526255

Map ID  
Direction  
Distance  
Elevation

MAP FINDINGS

Site

Database(s)

EDR ID Number  
EPA ID Number

**EASTMAN KODAK-C/O DAYS INN (Continued)**

**1007112449**

Contact country: US  
Contact telephone: (585) 477-7389  
Contact email: Not reported  
EPA Region: 02  
Classification: Non-Generator  
Description: Handler: Non-Generators do not presently generate hazardous waste

Owner/Operator Summary:

Owner/operator name: D M L LIBERTY ASSOCIATES LP  
Owner/operator address: 25 SULLIVAN AVE  
LIBERTY, NY 12754  
Owner/operator country: US  
Owner/operator telephone: (914) 292-7600  
Legal status: Private  
Owner/Operator Type: Operator  
Owner/Op start date: 01/01/2001  
Owner/Op end date: Not reported

Owner/operator name: D M L LIBERTY ASSOCIATES LP  
Owner/operator address: 25 SULLIVAN AVE  
LIBERTY, NY 12754  
Owner/operator country: US  
Owner/operator telephone: (914) 292-7600  
Legal status: Private  
Owner/Operator Type: Owner  
Owner/Op start date: 01/01/2001  
Owner/Op end date: Not reported

Handler Activities Summary:

U.S. importer of hazardous waste: No  
Mixed waste (haz. and radioactive): No  
Recycler of hazardous waste: No  
Transporter of hazardous waste: No  
Treater, storer or disposer of HW: No  
Underground injection activity: No  
On-site burner exemption: No  
Furnace exemption: No  
Used oil fuel burner: No  
Used oil processor: No  
User oil refiner: No  
Used oil fuel marketer to burner: No  
Used oil Specification marketer: No  
Used oil transfer facility: No  
Used oil transporter: No

Historical Generators:

Date form received by agency: 01/01/2006  
Site name: EASTMAN KODAK-C/O DAYS INN  
Classification: Not a generator, verified

Date form received by agency: 01/30/2002  
Site name: EASTMAN KODAK-C/O DAYS INN  
Classification: Large Quantity Generator

Date form received by agency: 10/15/1999  
Site name: EASTMAN KODAK

Map ID  
Direction  
Distance  
Elevation

MAP FINDINGS

Site

Database(s)

EDR ID Number  
EPA ID Number

**EASTMAN KODAK-C/O DAYS INN (Continued)**

**1007112449**

Classification: Small Quantity Generator

. Waste code: D001  
. Waste name: IGNITABLE WASTE

Violation Status: No violations found

NY MANIFEST:  
Country: USA  
EPA ID: NYR000077610  
Facility Status: Not reported  
Location Address 1: 25 SULLIVAN AVE  
Code: BP  
Location Address 2: Not reported  
Total Tanks: Not reported  
Location City: LIBERTY  
Location State: NY  
Location Zip: 12754  
Location Zip 4: Not reported

NY MANIFEST:  
EPAID: NYR000077610  
Mailing Name: EASTMAN KODAK-C/O DAYS INN  
Mailing Contact: MICHAEL ANDERSON  
Mailing Address 1: 1100 RIDGEWAY AVE  
Mailing Address 2: Not reported  
Mailing City: ROCHESTER  
Mailing State: NY  
Mailing Zip: 14652  
Mailing Zip 4: 6255  
Mailing Country: USA  
Mailing Phone: 7164777389

NY MANIFEST:  
Document ID: MAM6284040  
Manifest Status: Not reported  
seq: 01  
Year: 2001  
Trans1 State ID: NY43803AV  
Trans2 State ID: Not reported  
Generator Ship Date: 10/09/2001  
Trans1 Recv Date: 10/09/2001  
Trans2 Recv Date: Not reported  
TSD Site Recv Date: 10/17/2001  
Part A Recv Date: Not reported  
Part B Recv Date: Not reported  
Generator EPA ID: NYR000077610  
Trans1 EPA ID: SCR000075150  
Trans2 EPA ID: Not reported  
TSD ID 1: NJD002182897  
TSD ID 2: Not reported  
Manifest Tracking Number: Not reported  
Import Indicator: Not reported  
Export Indicator: Not reported  
Discr Quantity Indicator: Not reported  
Discr Type Indicator: Not reported  
Discr Residue Indicator: Not reported  
Discr Partial Reject Indicator: Not reported

Map ID  
Direction  
Distance  
Elevation

MAP FINDINGS

Site

Database(s)

EDR ID Number  
EPA ID Number

**EASTMAN KODAK-C/O DAYS INN (Continued)**

**1007112449**

Discr Full Reject Indicator: Not reported  
Manifest Ref Number: Not reported  
Alt Facility RCRA ID: Not reported  
Alt Facility Sign Date: Not reported  
MGMT Method Type Code: Not reported  
Waste Code: D011 - SILVER 5.0 MG/L TCLP  
Waste Code: Not reported  
Waste Code: Not reported  
Waste Code: Not reported  
Waste Code: Not reported  
Waste Code: Not reported  
Quantity: 04050  
Units: P - Pounds  
Number of Containers: 009  
Container Type: DF - Fiberboard or plastic drums (glass)  
Handling Method: R Material recovery of more than 75 percent of the total material.  
Specific Gravity: 01.00

Document ID: MAM3795490  
Manifest Status: Not reported  
seq: 01  
Year: 2000  
Trans1 State ID: NY43803AV  
Trans2 State ID: TNT218034  
Generator Ship Date: 10/17/2000  
Trans1 Recv Date: 10/17/2000  
Trans2 Recv Date: 10/18/2000  
TSD Site Recv Date: 10/25/2000  
Part A Recv Date: Not reported  
Part B Recv Date: Not reported  
Generator EPA ID: NYR000077610  
Trans1 EPA ID: SCR000075150  
Trans2 EPA ID: SCR000074591  
TSD ID 1: MAD982755639  
TSD ID 2: Not reported  
Manifest Tracking Number: Not reported  
Import Indicator: Not reported  
Export Indicator: Not reported  
Discr Quantity Indicator: Not reported  
Discr Type Indicator: Not reported  
Discr Residue Indicator: Not reported  
Discr Partial Reject Indicator: Not reported  
Discr Full Reject Indicator: Not reported  
Manifest Ref Number: Not reported  
Alt Facility RCRA ID: Not reported  
Alt Facility Sign Date: Not reported  
MGMT Method Type Code: Not reported  
Waste Code: D011 - SILVER 5.0 MG/L TCLP  
Waste Code: Not reported  
Waste Code: Not reported  
Waste Code: Not reported  
Waste Code: Not reported  
Waste Code: Not reported  
Quantity: 03960  
Units: P - Pounds  
Number of Containers: 008  
Container Type: DF - Fiberboard or plastic drums (glass)

Map ID  
 Direction  
 Distance  
 Elevation

MAP FINDINGS

Site

Database(s)

EDR ID Number  
 EPA ID Number

**EASTMAN KODAK-C/O DAYS INN (Continued)**

**1007112449**

Handling Method: R Material recovery of more than 75 percent of the total material.  
 Specific Gravity: 01.00

Document ID: MAJ1189210  
 Manifest Status: Not reported  
 seq: 01  
 Year: 1999  
 Trans1 State ID: NYAR4515  
 Trans2 State ID: T422NYNG  
 Generator Ship Date: 10/21/1999  
 Trans1 Recv Date: 10/21/1999  
 Trans2 Recv Date: 10/25/1999  
 TSD Site Recv Date: 10/28/1999  
 Part A Recv Date: Not reported  
 Part B Recv Date: Not reported  
 Generator EPA ID: NYR000077610  
 Trans1 EPA ID: ILD984908202  
 Trans2 EPA ID: SCD987574647  
 TSDF ID 1: MAD982755639  
 TSDF ID 2: Not reported  
 Manifest Tracking Number: Not reported  
 Import Indicator: Not reported  
 Export Indicator: Not reported  
 Discr Quantity Indicator: Not reported  
 Discr Type Indicator: Not reported  
 Discr Residue Indicator: Not reported  
 Discr Partial Reject Indicator: Not reported  
 Discr Full Reject Indicator: Not reported  
 Manifest Ref Number: Not reported  
 Alt Facility RCRA ID: Not reported  
 Alt Facility Sign Date: Not reported  
 MGMT Method Type Code: Not reported  
 Waste Code: D011 - SILVER 5.0 MG/L TCLP  
 Waste Code: Not reported  
 Waste Code: Not reported  
 Waste Code: Not reported  
 Waste Code: Not reported  
 Waste Code: Not reported  
 Quantity: 03600  
 Units: P - Pounds  
 Number of Containers: 008  
 Container Type: DF - Fiberboard or plastic drums (glass)  
 Handling Method: R Material recovery of more than 75 percent of the total material.  
 Specific Gravity: 01.00

**A10**  
**SSW**  
**< 1/8**  
**0.033 mi.**  
**176 ft.**

**ROCKYS ATLANTIC SERVICE**  
**785 CLINTON AVE N**  
**ROCHESTER, NY**  
**Site 8 of 10 in cluster A**

**EDR Hist Auto 1014622398**  
**N/A**

**Relative:**  
**Higher**

EDR Historical Auto Stations:  
 Name: ROCKYS ATLANTIC SERVICE  
 Year: 1965

**Actual:**  
**495 ft.**

Type: GASOLINE STATIONS

Map ID  
Direction  
Distance  
Elevation

MAP FINDINGS

Site

Database(s)

EDR ID Number  
EPA ID Number

A11  
SSW  
< 1/8  
0.038 mi.  
203 ft.

780 CLINTON AVE N  
ROCHESTER, NY 14605

Site 9 of 10 in cluster A

EDR Hist Auto 1014620626  
N/A

Relative:  
Higher

EDR Historical Auto Stations:

Actual:  
495 ft.

- Name: SCHRODT CARL H AUTO REPR
- Year: 1950
- Type: AUTOMOBILE REPAIRING
  
- Name: MIKES REPAIR GARAGE MYRON A COHEN
- Year: 1955
- Type: AUTOMOBILE REPAIRING
  
- Name: MIKES REPAIR
- Year: 1960
- Type: AUTOMOBILE REPAIRING
  
- Name: MIKES REPAIR GARAGE
- Year: 1965
- Type: AUTOMOBILE REPAIRING
  
- Name: MIKES REPAIR GARAGE
- Year: 1970
- Type: AUTOMOBILE REPAIRING
  
- Name: MIKES REPAIR GARAGE
- Year: 1975
- Type: AUTOMOBILE REPAIRING
  
- Name: MIKES REPAIR GARAGE
- Year: 1982
- Type: AUTOMOBILE REPAIRING
  
- Name: MIKES REPAIR GARAGE
- Year: 1985
- Type: AUTOMOBILE REPAIRING
  
- Name: MIKES REPAIR GARAGE
- Year: 1992
- Type: AUTOMOBILE REPAIRING & SERVICE
  
- Name: MIKES GARAGE OF ROCHESTER AUTO RPR
- Year: 2000
- Type: AUTOMOBILE REPAIRING & SERVICE
  
- Name: COHEN MIKE AUTO RPR
- Year: 2000
- Type: AUTOMOBILE REPAIRING & SERVICE
  
- Name: MOOREHEAD COLLISION
- Year: 2001
- Address: 780 CLINTON AVE N
  
- Name: MOOREHEAD COLLISION
- Year: 2002
- Address: 780 CLINTON AVE N

Map ID  
Direction  
Distance  
Elevation

MAP FINDINGS

Site

Database(s)

EDR ID Number  
EPA ID Number

(Continued)

1014620626

Name: MOOREHEAD COLLISION  
Year: 2003  
Address: 780 CLINTON AVE N

A12  
SSW  
< 1/8  
0.038 mi.  
203 ft.

**MOOREHEAD COLLISION**  
**780 NORTH CLINTON STREET**  
**ROCHESTER, NY**

**NY Spills S102963625**  
**N/A**

**Site 10 of 10 in cluster A**

Relative:  
Higher

SPILLS:

Actual:  
495 ft.

Facility ID: 9710866  
Facility Type: ER  
DER Facility ID: 262990  
Site ID: 326455  
DEC Region: 8  
Spill Date: 1997-12-26  
Spill Number/Closed Date: 9710866 / 1997-12-26  
Spill Cause: Missing Code in Old Data - Must be fixed  
Spill Class: Known release with minimal potential for fire or hazard. DEC Response.  
Willing Responsible Party. Corrective action taken.  
SWIS: 2814  
Investigator: MFZAMIAR  
Referred To: Not reported  
Reported to Dept: 1997-12-26  
CID: 999  
Water Affected: Not reported  
Spill Source: Unknown  
Spill Notifier: Affected Persons  
Cleanup Ceased: Not reported  
Cleanup Meets Std: False  
Last Inspection: Not reported  
Recommended Penalty: False  
UST Trust: False  
Remediation Phase: 0  
Date Entered In Computer: 1997-12-26  
Spill Record Last Update: 1997-12-29  
Spiller Name: THOMAS SINCLAIR  
Spiller Company: MONROE CO PURE WATERS  
Spiller Address: Not reported  
Spiller City,St,Zip: ROCHESTER, ZZ  
Spiller Company: 001  
Contact Name: Not reported  
Contact Phone: Not reported  
DEC Memo: "Prior to Sept, 2004 data translation this spill Lead\_DEC Field was MZ "  
Remarks: "CALLER STATES THAT THERE IS A SEWAGE ODOR IN THE BUILDING. HE STATED THAT HE CAN SMELL THE SEWAGE ODOR OUTSIDE IN THE STREET AND THAT IT HAS BACKED UP THE FLOOR DRAIN OF HIS BUSINESS AND CAN NOW BE SMELLED INSIDE THE GARAGE. HE STATED IT HAS BEEN ONGOING FOR APPROXIMATELY 1 MONTH AND THAT HE PHONED IT IN TO THE DEC ABOUT 2 WEEKS AGO. MZ NOTIFIED CH WHO WAS IN THE FIELD WITH ED YURSTAS (MCHD). HETTENBAUGH TO INFORM YURKSTAS OF THE SITUATION. AT 1100 HRS, MZ TELECON WITH TOM SINCLAIR (MCPW) TO INFORM HIM OF THE SEWAGE ODOR. SINCLAIR TO HAVE A CREW GO TO THE SITE AND INSPECT. PURE WATERS TO FOLLOW-UP. NO FURTHER ACTION NEEDED BY SPILLS. FAXED TO MCHD AT 1150 HRS. CLOSED 12/26/97."

Material:

Map ID  
 Direction  
 Distance  
 Elevation

MAP FINDINGS

Site

Database(s)

EDR ID Number  
 EPA ID Number

**MOOREHEAD COLLISION (Continued)**

**S102963625**

Site ID: 326455  
 Operable Unit ID: 1057233  
 Operable Unit: 01  
 Material ID: 329137  
 Material Code: 0062A  
 Material Name: raw sewage  
 Case No.: Not reported  
 Material FA: Other  
 Quantity: .00  
 Units: Gallons  
 Recovered: .00  
 Resource Affected: Not reported  
 Oxygenate: Not reported

Tank Test:

**C13  
 NE  
 < 1/8  
 0.040 mi.  
 211 ft.**

**JAMES (SARAH LEE) RES.  
 30 SULLIVAN STREET  
 ROCHESTER, NY 14605**

**NY Spills S103483532  
 N/A**

**Site 2 of 2 in cluster C**

**Relative:  
 Lower**

**SPILLS:**

**Actual:  
 491 ft.**

Facility ID: 9870038  
 Facility Type: ER  
 DER Facility ID: 116336  
 Site ID: 135485  
 DEC Region: 8  
 Spill Date: 1998-07-27  
 Spill Number/Closed Date: 9870038 / 1999-11-04  
 Spill Cause: Deliberate  
 Spill Class: Known release that creates potential for fire or hazard. DEC Response. Willing Responsible Party. Corrective action taken.  
 SWIS: 2814  
 Investigator: TGHALL  
 Referred To: Not reported  
 Reported to Dept: 1998-07-27  
 CID: Not reported  
 Water Affected: Not reported  
 Spill Source: Private Dwelling  
 Spill Notifier: Health Department  
 Cleanup Ceased: 1999-11-04  
 Cleanup Meets Std: False  
 Last Inspection: 1998-07-28  
 Recommended Penalty: False  
 UST Trust: False  
 Remediation Phase: 0  
 Date Entered In Computer: 1998-07-28  
 Spill Record Last Update: 2008-11-24  
 Spiller Name: SARAH LEE JAMES  
 Spiller Company: JAMES (SARAH LEE) RES.  
 Spiller Address: 30 SULLIVAN STREET  
 Spiller City,St,Zip: ROCHESTER, NY 001  
 Spiller Company: SARAH LEE JAMES  
 Contact Name: SARAH LEE JAMES  
 Contact Phone: (716) 232-5631



Map ID  
Direction  
Distance  
Elevation

MAP FINDINGS

Site

Database(s)

EDR ID Number  
EPA ID Number

**JAMES (SARAH LEE) RES. (Continued)**

**S103483532**

DEC Memo: "Prior to Sept, 2004 data translation this spill Lead\_DEC Field was TH 07/27/98: TH TELCON WITH JAY DIETRICH AT 1950 HRS. AS PER DIETRICH A MINIMAL AMOUNT WAS SPILLED IN THE HOUSE. WHEN MRS. JAMES WITNESSED HER HIRED HELP DUMPING THE FUEL SHE IMMEDIATLY PUT A STOP TO IT. MRS. JAMES HAS ASTHMA AND HAS SAFETY CONCERNS WITH VENTING HER BASEMENT AT NIGHT. ATTEMPTS TO REACH MRS. JAMES FROM 1950 TO 2200 HRS. WERE UNSUCCESSFUL. TH LEFT MESSAGE ON JAMES ANSWERING MACHINE ADVISING HER TO SLEEP ELSEWHERE AND TO CALL DEPT. ASAP. 07/28/98: TH ON SITE FOR INITIAL RESPONSE. NO ONE ANSWERED DOOR AT JAMES RESIDENCE. STAINED SOILS AND MINOR ODOR APPARENT AT BBQ PIT AREA. THREE CONTAINERS (APPROX. 25 GAL. TOTAL) OF FUEL STAGED IN BACK YARD COVERED WITH POLY. TH TO CONTACT MRS. JAMES TO INSPECT RESIDENCE AND NOTIFY HEALTH DEPT. 07/28/98: TH ON SITE FOR FOLLOWUP. PID READINGS IN BASEMENT 2-6 PPM AND IN LIVING AREA 0-2 PPM. MRS. JAMES WILL CONTINUE TO VENTILATE HOUSE. CONTAINERIZED FUEL HAS BEEN DISPOSED OF (TRANSFERRED TO FUEL TANK AT #38 SULLIVAN AS PER JAMES). TH DIRECTED MRS. JAMES TO HAVE CONTAMINATED SOILS REMOVED FROM BBQ PIT AREA AND DISPOSE OF PROPERLY IN MUNICIPAL TRASH. MRS. JAMES WAS ALSO DIRECTED TO LEAVE THE EXCAVATION OPEN FOR INSPECTION NEXT WEEK. 08/03/98: TH ON SITE FOR FOLLOWUP. APPROX. 200 LBS OF CONT. SOIL IS BAGGED UP AND AT THE CURB. PID READINGS IN SHALLOW (8-10 ) EXCAVATION ARE 0.2-2.2ppm. 11/04/99: NO FURTHER ACTION REQUIRED BY SPILLS UNIT - CLOSED. 11/24/08: PAPER FILE REMOVED PER FILE RETENTION POLICY. "

Remarks: "FAMILY FRIENDS WERE CARRYING FUEL OIL OUT OF THE CELLAR AND SPILLED OIL IN THE HOUSE AND DUMPED 10-15 GALLONS IN THE BACK YARD. MCHD REQUESTS A CALLBACK."

Material:  
Site ID: 135485  
Operable Unit ID: 1077515  
Operable Unit: 01  
Material ID: 309515  
Material Code: 0001A  
Material Name: #2 fuel oil  
Case No.: Not reported  
Material FA: Petroleum  
Quantity: 10.00  
Units: Gallons  
Recovered: .00  
Resource Affected: Not reported  
Oxygenate: Not reported

Tank Test:

**B14  
NNW  
< 1/8  
0.053 mi.  
281 ft.**

**THRIFTY DRY CLEANERS  
884 CLINTON AVE N  
ROCHESTER, NY  
Site 2 of 2 in cluster B**

**EDR Hist Cleaner 1014619809  
N/A**

**Relative:  
Higher** EDR Historical Cleaners:  
Name: THRIFTY DRY CLEANERS  
Year: 1940  
**Actual:  
495 ft.** Type: CLEANERS & DYERS

Map ID  
Direction  
Distance  
Elevation

MAP FINDINGS

Site

Database(s)

EDR ID Number  
EPA ID Number

D15  
NNW  
< 1/8  
0.064 mi.  
337 ft.

ARCHIBALD DAVID GAS STA  
892 CLINTON AVE N  
ROCHESTER, NY

EDR Hist Auto

1014621512  
N/A

Site 1 of 6 in cluster D

Relative:  
Higher

EDR Historical Auto Stations:

Actual:  
495 ft.

- Name: STANDARD OIL CO OF N Y
- Year: 1935
- Type: GASOLINE STATIONS
  
- Name: YAEGER WALTER II GAS STA
- Year: 1940
- Type: GASOLINE STATIONS
  
- Name: YAEGER WALTER H GAS STA
- Year: 1945
- Type: GASOLINE STATIONS
  
- Name: ARCHIBALD DAVID GAS STA
- Year: 1950
- Type: GASOLINE STATIONS
  
- Name: HIENRY & ROGERS SERVICE STATION ROGER DE WERT AND HENRY
- Year: 1955
- Type: GASOLINE STATIONS
  
- Name: HANK & ROGERS SERV
- Year: 1960
- Type: GASOLINE STATIONS
  
- Name: DEWERT ROGER SERVICE STATION
- Year: 1965
- Type: GASOLINE STATIONS
  
- Name: DEWERT ROGER SERVICE STATION
- Year: 1970
- Type: GASOLINE STATIONS
  
- Name: WILSON DURANT SERVICE GAS STA
- Year: 1975
- Type: GASOLINE STATIONS
  
- Name: WILSON DURANT SERVICE GAS STA
- Year: 1982
- Type: GASOLINE STATIONS

D16  
North  
< 1/8  
0.064 mi.  
338 ft.

VERIZON NEW YORK INC  
WILSON AND LINDON  
NEW YORK, NY 10016

NY Spills  
RCRA NonGen / NLR

1007205937  
NYP000950345

Site 2 of 6 in cluster D

Relative:  
Lower

SPILLS:

Actual:  
489 ft.

- Facility ID: 0170202
- Facility Type: ER
- DER Facility ID: 212066
- Site ID: 259204
- DEC Region: 8
- Spill Date: 2001-07-06

Map ID  
Direction  
Distance  
Elevation

MAP FINDINGS

Site

Database(s)

EDR ID Number  
EPA ID Number

**VERIZON NEW YORK INC (Continued)**

**1007205937**

Spill Number/Closed Date: 0170202 / 2001-12-31  
Spill Cause: Abandoned Drums  
Spill Class: Known release that creates a file or hazard. DEC Response. Unknown Responsible Party. Corrective action taken. (ISR)

SWIS: 2814  
Investigator: TGHALL  
Referred To: Not reported  
Reported to Dept: 2001-07-06  
CID: Not reported  
Water Affected: Not reported  
Spill Source: Commercial/Industrial  
Spill Notifier: Local Agency  
Cleanup Ceased: 2001-08-24  
Cleanup Meets Std: True  
Last Inspection: 2001-07-12  
Recommended Penalty: True  
UST Trust: False  
Remediation Phase: 0  
Date Entered In Computer: 2001-07-06  
Spill Record Last Update: 2008-09-23  
Spiller Name: Not reported  
Spiller Company: BURNS BINNERT PLATING  
Spiller Address: 5646 E AVON-LIMA ROAD  
Spiller City,St,Zip: AVON, NY 14414-001  
Contact Name: Not reported  
Contact Phone: Not reported  
DEC Memo: "Prior to Sept, 2004 data translation this spill Lead\_DEC Field was TH 07/06/01:PETER SAXE OF NIT DID NOT KNOW WHETHER DRUMS CONTAINED ANY MATERIAL BUT DID STATE THAT THERE DID NOT APPEAR TO BE ANY LEAKAGE. SAXE'S PHONE # IS 428-7660. ML CONTACTED THE CITY TAX DEPARTMENT AND THEY TOLD HIM THAT THERE ARE APPROXIMATELY \$50,000 IN BACK TAXES OWED ON THE PROPERTY. THEY HAVE THE OWNER LISTED AS BURNS BINNERT PLATING INC IN AVON. ML CONTACTED THE FIRE DEPARTMENT TO INSURE THAT THE BUILDING WAS SECURE OVER THE WEEKEND AND HE WILL TRY TO FIND OUT BACKGROUND ON THE PROPERTY. 07/09/2001 COPY FORWARDED TO LAW ENFORCEMENT AND HAZARDOUS WASTE REMEDIATION. 07/11/2001: ACCESS TO PROPERTY GRANTED BY CURRENT OWNER. OPTECH HIRED TO SAMPLE MATERIALS, OVERPACK CONTAINERS, AND TRANSPORT OVERPACKS TO SECURE FACILITY. 07/12/2001: TH ON SITE. OPTECH IS CONTINUING OVERPACKING OPERATIONS AND WILL TRANSPORT CONTAINERS TO EP&S FACILITY FOR TEMPORARY STORAGE PENDING DISPOSAL ARRANGEMENTS. OPTECH ANTICIPATES COMPLETING CONTAINMENT AND TRANSPORT WORK TODAY. 09/23/08: PAPER FILE REMOVED PER FILE RETENTION POLICY. "

Remarks: "THE FIRE DEPARTMENT WAS NOTIFIED BY PETER SAXE OF THE NORTON STREET NEIGHBORHOOD IMPROVEMENT TEAM (NIT), THAT WHEN HE WAS GOING THROUGH 420 CLIFFORD WITH PERSPECTIVE BUYER, THERE WERE MANY DRUMS IN THE BUILDING. THE BUILDING IS PRESENTLY VACANT AND USED TO BE A PLATING FACILITY. FAXED TO MCHD ON 07/10/01 AT 1200 HRS."

Material:  
Site ID: 259204  
Operable Unit ID: 850144  
Operable Unit: 01  
Material ID: 523904  
Material Code: 0064A  
Material Name: unknown material  
Case No.: Not reported

Map ID  
Direction  
Distance  
Elevation

MAP FINDINGS

Site

Database(s)

EDR ID Number  
EPA ID Number

**VERIZON NEW YORK INC (Continued)**

**1007205937**

Material FA: Other  
Quantity: .00  
Units: Gallons  
Recovered: .00  
Resource Affected: Not reported  
Oxygenate: Not reported

Tank Test:

**RCRA NonGen / NLR:**

Date form received by agency: 03/01/2002  
Facility name: VERIZON NEW YORK INC  
Facility address: WILSON AND LINDON  
NEW YORK, NY 10016  
EPA ID: NYP000950345  
Mailing address: E 37TH ST 4TH FLR  
NEW YORK, NY 10016  
Contact: JOHN N QUATRALE  
Contact address: E 37TH ST 4TH FLR  
NEW YORK, NY 10016  
Contact country: US  
Contact telephone: (212) 338-7141  
Contact email: Not reported  
EPA Region: 02  
Classification: Non-Generator  
Description: Handler: Non-Generators do not presently generate hazardous waste

**Handler Activities Summary:**

U.S. importer of hazardous waste: No  
Mixed waste (haz. and radioactive): No  
Recycler of hazardous waste: No  
Transporter of hazardous waste: No  
Treater, storer or disposer of HW: No  
Underground injection activity: No  
On-site burner exemption: No  
Furnace exemption: No  
Used oil fuel burner: No  
Used oil processor: No  
User oil refiner: No  
Used oil fuel marketer to burner: No  
Used oil Specification marketer: No  
Used oil transfer facility: No  
Used oil transporter: No

**Historical Generators:**

Date form received by agency: 02/28/2002  
Site name: VERIZON NEW YORK INC  
Classification: Not a generator, verified

Date form received by agency: 02/27/2002  
Site name: VERIZON NEW YORK INC  
Classification: Large Quantity Generator

Violation Status: No violations found

MAP FINDINGS

Map ID Direction Distance Elevation	Site	Database(s)	EDR ID Number EPA ID Number
<b>E17</b> <b>SSW</b> <b>&lt; 1/8</b> <b>0.074 mi.</b> <b>392 ft.</b>	<b>LAGOS GARAGE</b> <b>6 SIEBERT PL</b> <b>ROCHESTER, NY 14605</b>  <b>Site 1 of 4 in cluster E</b>	<b>EDR Hist Auto</b>	<b>1014622391</b> <b>N/A</b>
<b>Relative:</b> <b>Higher</b>	EDR Historical Auto Stations: Name: LAGOS GARAGE Year: 1982 Type: AUTOMOBILE REPAIRING		
<b>Actual:</b> <b>494 ft.</b>			
<b>E18</b> <b>South</b> <b>&lt; 1/8</b> <b>0.077 mi.</b> <b>407 ft.</b>	<b>REILAND ARTHUR J AUTOMOBILE</b> <b>1 SIEBERT PL</b> <b>ROCHESTER, NY</b>  <b>Site 2 of 4 in cluster E</b>	<b>EDR Hist Auto</b>	<b>1014621906</b> <b>N/A</b>
<b>Relative:</b> <b>Higher</b>	EDR Historical Auto Stations: Name: REILAND ARTHUR J AUTOMOBILE Year: 1926 Type: AUTOMOBILE REPAIRERS		
<b>Actual:</b> <b>495 ft.</b>			
<b>D19</b> <b>NNW</b> <b>&lt; 1/8</b> <b>0.077 mi.</b> <b>408 ft.</b>	<b>JIMS AUTOMOTIVE SERVICE</b> <b>901 CLINTON AVE N</b> <b>ROCHESTER, NY 14621</b>  <b>Site 3 of 6 in cluster D</b>	<b>EDR Hist Auto</b>	<b>1014621612</b> <b>N/A</b>
<b>Relative:</b> <b>Higher</b>	EDR Historical Auto Stations: Name: NORMANS GARAGE Year: 1945 Type: AUTOMOBILE GARAGES  Name: JIMS AUTOMOTIVE SERVICE Year: 1982 Type: AUTOMOBILE REPAIRING  Name: JIMS AUTOMOTIVE SERVICE Year: 1985 Type: AUTOMOBILE REPAIRING		
<b>Actual:</b> <b>495 ft.</b>			
<b>E20</b> <b>SSW</b> <b>&lt; 1/8</b> <b>0.084 mi.</b> <b>446 ft.</b>	<b>12 SIEBERT PL</b> <b>ROCHESTER, NY 14605</b>  <b>Site 3 of 4 in cluster E</b>	<b>EDR Hist Auto</b>	<b>1015177643</b> <b>N/A</b>
<b>Relative:</b> <b>Higher</b>	EDR Historical Auto Stations: Name: JEMZ TRANSMISSION & AUTO RPR Year: 2010 Address: 12 SIEBERT PL		
<b>Actual:</b> <b>494 ft.</b>			

MAP FINDINGS

Map ID Direction Distance Elevation	Site	Database(s)	EDR ID Number EPA ID Number
D21 NNW < 1/8 0.086 mi. 455 ft.	<b>00 SOCONY STATION R 1 GASOLINE</b> 907 CLINTON AVE N ROCHESTER, NY  Site 4 of 6 in cluster D	EDR Hist Auto	1014620561 N/A
Relative: Higher	EDR Historical Auto Stations: Name: 00 SOCONY STATION R 1 GASOLINE Year: 1926 Type: GASOLINE STATIONS		
Actual: 494 ft.			
E22 South < 1/8 0.090 mi. 475 ft.	<b>R STREB JOHN G GARAGE</b> 741 CLINTON AVE N ROCHESTER, NY  Site 4 of 4 in cluster E	EDR Hist Auto	1014622134 N/A
Relative: Higher	EDR Historical Auto Stations: Name: R STREB JOHN G GARAGE Year: 1930 Type: AUTOMOBILE GARAGES		
Actual: 495 ft.			
D23 NNW < 1/8 0.091 mi. 479 ft.	<b>STANDARD OIL CO OF N Y GASOLINE STATION</b> 910 CLINTON AVE N ROCHESTER, NY  Site 5 of 6 in cluster D	EDR Hist Auto	1014622148 N/A
Relative: Higher	EDR Historical Auto Stations: Name: STANDARD OIL CO OF N Y GASOLINE STATION Year: 1930 Type: GASOLINE STATIONS		
Actual: 494 ft.			
D24 NNW < 1/8 0.097 mi. 511 ft.	<b>WYNAR S LAUNDRY EQUIPMENT</b> 914 CLINTON AVE N ROCHESTER, NY  Site 6 of 6 in cluster D	EDR Hist Cleaner	1014619533 N/A
Relative: Higher	EDR Historical Cleaners: Name: WYNAR S LAUNDRY EQUIPMENT Year: 1965 Type: LAUNDRY SUPPLIES AND EQUIPMENT DEALERS		
Actual: 494 ft.	Name: WYNARS LAUNDRY EQUIPMENT PARTS Year: 1970 Type: LAUNDRY SUPPLIES AND EQUIPMENT DEALERS		
	Name: WYNARS LAUNDRY EQUIPMENT PARTS Year: 1975 Type: LAUNDRY SUPPLIES AND EQUIPMENT DEALERS		

MAP FINDINGS

Map ID  
 Direction  
 Distance  
 Elevation

Site

Database(s)

EDR ID Number  
 EPA ID Number

**25  
 NW  
 < 1/8  
 0.098 mi.  
 520 ft.**

**TRANSFORMER  
 348 CLIFFORD AVE  
 ROCHESTER, NY**

**NY Spills S118460413  
 N/A**

**Relative:  
 Higher**

**SPILLS:**

Facility ID: 1509318  
 Facility Type: ER  
 DER Facility ID: 474231  
 Site ID: 519926  
 DEC Region: 8  
 Spill Date: 2015-12-12  
 Spill Number/Closed Date: 1509318 / 2015-12-14  
 Spill Cause: Human Error  
 Spill Class: Known release with minimal potential for fire or hazard. DEC Response. Willing Responsible Party. Corrective action taken.

**Actual:  
 494 ft.**

**SWIS:**

Investigator: GPYOUNG  
 Referred To: Not reported  
 Reported to Dept: 2015-12-12  
 CID: Not reported  
 Water Affected: Not reported  
 Spill Source: Commercial Vehicle  
 Spill Notifier: Other  
 Cleanup Ceased: Not reported  
 Cleanup Meets Std: False  
 Last Inspection: Not reported  
 Recommended Penalty: False  
 UST Trust: False  
 Remediation Phase: 0  
 Date Entered In Computer: 2015-12-12  
 Spill Record Last Update: 2015-12-14  
 Spiller Name: DENNIS FIORELLO  
 Spiller Company: ROCHESTER GAS AND ELECTRIC  
 Spiller Address: 348 CLIFFORD AVE  
 Spiller City,St,Zip: ROCHESTER, NY  
 Spiller Company: 999  
 Contact Name: DENNIS FIORELLO  
 Contact Phone: 5853150942  
 DEC Memo: "12/12/15: GY TELECON WITH DENNIS FIORELLO. A POLE MOUNTED TRANSFORMER LEAKED LESS THAN A QUART AFTER BEING HIT IN AN MVA. ALL SPILLAGE IS TO THE ROADWAY. RG&E AND KBH ARE RESPONDING FOR CLEANUP. PCB STATUS IS UNKNOWN. LATER IN THE AM, GY TELECON WITH FIORELLO WHO REPORTS THE OIL FIELD TESTED NEGATIVE FOR PCBs. NO FURTHER ACTION REQUIRED, SPILL CLOSED."

**Remarks:**

"The area affected was asphalt. The clean up is pending . The amount of the spill is one quart."

**Material:**

Site ID: 519926  
 Operable Unit ID: 1268985  
 Operable Unit: 01  
 Material ID: 2272938  
 Material Code: 0020A  
 Material Name: transformer oil  
 Case No.: Not reported  
 Material FA: Petroleum  
 Quantity: Not reported  
 Units: Not reported

Map ID  
 Direction  
 Distance  
 Elevation

MAP FINDINGS

Site

Database(s)

EDR ID Number  
 EPA ID Number

**TRANSFORMER (Continued)**

**S118460413**

Recovered: Not reported  
 Resource Affected: Not reported  
 Oxygenate: Not reported

Tank Test:

**26**  
**WSW**  
 < 1/8  
**0.100 mi.**  
**530 ft.**

**25 KAPPELL ABAN DRUMS**  
**25 KAPPELL PLACE**  
**ROCHESTER, NY 14605**

**NY Spills S102667322**  
**N/A**

**Relative:**  
**Lower**

**SPILLS:**

Facility ID: 9705720  
 Facility Type: ER  
 DER Facility ID: 243060  
 Site ID: 300504  
 DEC Region: 8  
 Spill Date: 1997-08-11  
 Spill Number/Closed Date: 9705720 / 1997-08-11  
 Spill Cause: Abandoned Drums  
 Spill Class: Known release that creates potential for fire or hazard. (Highly Improbable)

**Actual:**  
**493 ft.**

SWIS: 2814  
 Investigator: DLTILTON  
 Referred To: Not reported  
 Reported to Dept: 1997-08-11  
 CID: 999  
 Water Affected: Not reported  
 Spill Source: Unknown  
 Spill Notifier: Health Department  
 Cleanup Ceased: 1997-08-11  
 Cleanup Meets Std: False  
 Last Inspection: Not reported  
 Recommended Penalty: False  
 UST Trust: False  
 Remediation Phase: 0  
 Date Entered In Computer: 1997-08-11  
 Spill Record Last Update: 2008-12-10  
 Spiller Name: Not reported  
 Spiller Company: UNKNOWN.  
 Spiller Address: Not reported  
 Spiller City,St,Zip: NY  
 Spiller Company: 999  
 Contact Name: Not reported  
 Contact Phone: Not reported  
 DEC Memo: "Prior to Sept, 2004 data translation this spill Lead\_DEC Field was DT 08/11/97 CITY OF ROCHESTER TO DISPOSE OF PROPERLY. NO FURTHER ACTION NEEDED BY SPILLS, CLOSED. 12/10/08: PAPER FILE REMOVED PER FILE RETENTION POLICY. "  
 Remarks: "MCHD STATED THAT THERE ARE 2 55 GAL ABAN DRUMS AT THE END OF A DEAD END ROAD. CITY OF ROCHESTER TO DISPOSE OF"

**Material:**

Site ID: 300504  
 Operable Unit ID: 1051880  
 Operable Unit: 01



Map ID  
Direction  
Distance  
Elevation

MAP FINDINGS

Site

Database(s)

EDR ID Number  
EPA ID Number

**25 KAPPELL ABAN DRUMS (Continued)**

**S102667322**

Material ID: 331346  
Material Code: 0063A  
Material Name: unknown hazardous material  
Case No.: Not reported  
Material FA: Hazardous Material  
Quantity: 110.00  
Units: Gallons  
Recovered: 110.00  
Resource Affected: Not reported  
Oxygenate: Not reported

Tank Test:

**27  
NNW  
< 1/8  
0.115 mi.  
605 ft.**

**CLINTON DRY CLEANING  
927 CLINTON AVE N  
ROCHESTER, NY 14605**

**EDR Hist Cleaner 1014620438  
N/A**

**Relative:  
Lower  
  
Actual:  
493 ft.**

EDR Historical Cleaners:  
Name: SPIC N SPAN CLEANERS  
Year: 1945  
Type: CLEANERS & DYERS  
  
Name: SPIC N SPAN CLEANERS  
Year: 1950  
Type: CLEANERS AND DYERS  
  
Name: SPIC N SPAN DRY CLNS  
Year: 1960  
Type: CLEANERS AND DYERS  
  
Name: DE LUX CLEANERS  
Year: 1965  
Type: CLEANERS AND DYERS  
  
Name: CLINTON DRY CLEANING  
Year: 1970  
Type: CLEANERS AND DYERS

**28  
North  
< 1/8  
0.116 mi.  
614 ft.**

**CITY OF ROCHESTER  
17 LAFORCE STREET  
ROCHESTER, NY**

**NY Spills S104194322  
N/A**

**Relative:  
Lower  
  
Actual:  
489 ft.**

SPILLS:  
Facility ID: 9970312  
Facility Type: ER  
DER Facility ID: 158250  
Site ID: 189621  
DEC Region: 8  
Spill Date: 1999-08-24  
Spill Number/Closed Date: 9970312 / 1999-08-24  
Spill Cause: Equipment Failure

Map ID  
Direction  
Distance  
Elevation

MAP FINDINGS

Site

Database(s)

EDR ID Number  
EPA ID Number

**CITY OF ROCHESTER (Continued)**

**S104194322**

Spill Class: Possible release with minimal potential for fire or hazard or Known release with no damage. DEC Response. Willing Responsible Party. Corrective action taken.

SWIS: 2814

Investigator: DLTILTON

Referred To: Not reported

Reported to Dept: 1999-08-24

CID: Not reported

Water Affected: Not reported

Spill Source: Commercial Vehicle

Spill Notifier: Responsible Party

Cleanup Ceased: Not reported

Cleanup Meets Std: False

Last Inspection: Not reported

Recommended Penalty: False

UST Trust: False

Remediation Phase: 0

Date Entered In Computer: 1999-08-24

Spill Record Last Update: 1999-08-27

Spiller Name: ANNE SPAULDING

Spiller Company: CITY OF ROCHESTER

Spiller Address: 30 CHURCH STREET RM 300B

Spiller City,St,Zip: ROCHESTER, NY 14614-

Spiller Company: 001

Contact Name: ANNE SPAULDING

Contact Phone: (716) 428-7474

DEC Memo: "Prior to Sept, 2004 data translation this spill Lead\_DEC Field was DT "

Remarks: "A REFUSE TRUCK HAD A LINE RUPTURE, SPILLING 20 GALLONS OF HYDRAULIC FLUID TO THE ASPHALT. SPEEDI DRI HAS BEEN APPLIED AND DISPOSED OF PROPERLY. NO FURTHER ACTION NEEDED BY SPILLS. CLOSED. FAXED TO MCHD ON 08/24/1999 AT 1529 HRS."

Material:

Site ID: 189621

Operable Unit ID: 1090771

Operable Unit: 01

Material ID: 291067

Material Code: 0010

Material Name: hydraulic oil

Case No.: Not reported

Material FA: Petroleum

Quantity: 20.00

Units: Gallons

Recovered: 20.00

Resource Affected: Not reported

Oxygenate: Not reported

Tank Test:

Map ID  
 Direction  
 Distance  
 Elevation

MAP FINDINGS

Site

Database(s)

EDR ID Number  
 EPA ID Number

**29**  
**ESE**  
**< 1/8**  
**0.120 mi.**  
**634 ft.**

**VACANT CITY PROPERTY**  
**115 RAUBER STREET**  
**ROCHESTER, NY 14605**

**NY Spills S105057796**  
**N/A**

**Relative:**  
**Higher**

**SPILLS:**

Facility ID: 0170105  
 Facility Type: ER  
 DER Facility ID: 152435  
 Site ID: 181787  
 DEC Region: 8  
 Spill Date: 2001-05-22  
 Spill Number/Closed Date: 0170105 / 2003-03-24  
 Spill Cause: Other  
 Spill Class: Known release with minimal potential for fire or hazard. DEC Response. Willing Responsible Party. Corrective action taken.

**Actual:**  
**495 ft.**

**SWIS:** 2814  
 Investigator: PRMILLER  
 Referred To: Not reported  
 Reported to Dept: 2001-05-22  
 CID: Not reported  
 Water Affected: Not reported  
 Spill Source: Private Dwelling  
 Spill Notifier: Responsible Party  
 Cleanup Ceased: 2003-02-05  
 Cleanup Meets Std: False  
 Last Inspection: Not reported  
 Recommended Penalty: False  
 UST Trust: False  
 Remediation Phase: 0  
 Date Entered In Computer: 2001-05-22  
 Spill Record Last Update: 2008-09-24  
 Spiller Name: ANNE SPAULDING  
 Spiller Company: CITY OF ROCHESTER  
 Spiller Address: 30 CHURCH STREET RM 300B  
 Spiller City,St,Zip: ROCHESTER, NY 14614-001  
 Spiller Company: 001  
 Contact Name: ANNE SPAULDING  
 Contact Phone: (716) 428-7474  
 DEC Memo: "Prior to Sept, 2004 data translation this spill Lead\_DEC Field was PM 1/24/2003 DEPT MET WITH JANE FORBES, JOE BIONDOLILLO AND MARK GREGOR (CITY OF ROCHESTER) TO GO OVER STATUS OF SPILL. JANE TO CHECK WITH ANNE SPAULDING REGARDING DISPOSAL DOCUMENTATION. 02/05/2003: WASTE DISPOSAL RECEIPTS RECEIVED, NO FURTHER ACTION NECESSARY. 09/24/08: PAPER FILE REMOVED PER FILE RETENTION POLICY. "

**Remarks:** "SITE IS AN ABANDONED RESIDENTIAL PROPERTY, NOW OWNED BY THE CITY OF ROCHESTER. SPILL RESULTED FROM AN ABANDONED 275 GALLON TANK IN THE BACKYARD OF THE PROPERTY. MARCOR HAS BEEN HIRED TO COMPLETE THE CLEANUP, WHICH WILL INCLUDE EXCAVATION AND PROPER DISPOSAL OF A SMALL AMOUNT OF CONTAMINATED SOIL THAT WAS IMPACTED BY THE SPILL. FAXED TO MCHD ON 05/30/01 AT 1430 HRS. "

**Material:**

Site ID: 181787  
 Operable Unit ID: 852086  
 Operable Unit: 01  
 Material ID: 523803  
 Material Code: 0001A  
 Material Name: #2 fuel oil

Map ID  
Direction  
Distance  
Elevation

MAP FINDINGS

Site

Database(s)

EDR ID Number  
EPA ID Number

VACANT CITY PROPERTY (Continued)

S105057796

Case No.: Not reported  
Material FA: Petroleum  
Quantity: 5.00  
Units: Gallons  
Recovered: 5.00  
Resource Affected: Not reported  
Oxygenate: Not reported

Tank Test:

30  
ENE  
< 1/8  
0.123 mi.  
648 ft.

ELTREX INDUSTRIES INC  
65 SULLIVAN ST  
ROCHESTER, NY 14605

RCRA NonGen / NLR 1000356923  
US AIRS NYD000233601  
NY MANIFEST

Relative:  
Higher

RCRA NonGen / NLR:

Actual:  
494 ft.

Date form received by agency: 01/01/2007  
Facility name: ELTREX INDUSTRIES INC  
Facility address: 65 SULLIVAN ST  
ROCHESTER, NY 146051232  
EPA ID: NYD000233601  
Mailing address: SULLIVAN ST  
ROCHESTER, NY 14605  
Contact: Not reported  
Contact address: SULLIVAN ST  
ROCHESTER, NY 14605  
Contact country: US  
Contact telephone: Not reported  
Contact email: Not reported  
EPA Region: 02  
Land type: Facility is not located on Indian land. Additional information is not known.  
Classification: Non-Generator  
Description: Handler: Non-Generators do not presently generate hazardous waste

Owner/Operator Summary:

Owner/operator name: ELTREX INDUSTRIES INC  
Owner/operator address: NOT REQUIRED  
NOT REQUIRED, WY 99999  
Owner/operator country: US  
Owner/operator telephone: (212) 555-1212  
Legal status: Private  
Owner/Operator Type: Operator  
Owner/Op start date: Not reported  
Owner/Op end date: Not reported

Owner/operator name: ELTREX INDUSTRIES INC  
Owner/operator address: NOT REQUIRED  
NOT REQUIRED, WY 99999

Owner/operator country: US  
Owner/operator telephone: (212) 555-1212  
Legal status: Private  
Owner/Operator Type: Owner  
Owner/Op start date: Not reported  
Owner/Op end date: Not reported

Map ID  
Direction  
Distance  
Elevation

MAP FINDINGS

Site

Database(s)

EDR ID Number  
EPA ID Number

**ELTREX INDUSTRIES INC (Continued)**

**1000356923**

Handler Activities Summary:

U.S. importer of hazardous waste: No  
Mixed waste (haz. and radioactive): No  
Recycler of hazardous waste: No  
Transporter of hazardous waste: No  
Treater, storer or disposer of HW: No  
Underground injection activity: No  
On-site burner exemption: No  
Furnace exemption: No  
Used oil fuel burner: No  
Used oil processor: No  
User oil refiner: No  
Used oil fuel marketer to burner: No  
Used oil Specification marketer: No  
Used oil transfer facility: No  
Used oil transporter: No

Historical Generators:

Date form received by agency: 01/01/2006  
Site name: ELTREX INDUSTRIES INC  
Classification: Not a generator, verified

Date form received by agency: 01/01/2001  
Site name: ELTREX INDUSTRIES INC  
Classification: Large Quantity Generator

Date form received by agency: 07/08/1999  
Site name: ELTREX INDUSTRIES INC  
Classification: Not a generator, verified

Date form received by agency: 08/20/1980  
Site name: ELTREX INDUSTRIES INC  
Classification: Large Quantity Generator

. Waste code: F002  
. Waste name: THE FOLLOWING SPENT HALOGENATED SOLVENTS: TETRACHLOROETHYLENE, METHYLENE CHLORIDE, TRICHLOROETHYLENE, 1,1,1-TRICHLOROETHANE, CHLOROBENZENE, 1,1,2-TRICHLORO-1,2,2-TRIFLUOROETHANE, ORTHO-DICHLOROBENZENE, TRICHLOROFLUOROMETHANE, AND 1,1,2, TRICHLOROETHANE; ALL SPENT SOLVENT MIXTURES/BLENDS CONTAINING, BEFORE USE, A TOTAL OF TEN PERCENT OR MORE (BY VOLUME) OF ONE OR MORE OF THE ABOVE HALOGENATED SOLVENTS OR THOSE SOLVENTS LISTED IN F001, F004, AND F005; AND STILL BOTTOMS FROM THE RECOVERY OF THESE SPENT SOLVENTS AND SPENT SOLVENT MIXTURES.

. Waste code: U159  
. Waste name: 2-BUTANONE (I,T) (OR) METHYL ETHYL KETONE (MEK) (I,T)

. Waste code: U226  
. Waste name: ETHANE, 1,1,1-TRICHLORO- (OR) METHYL CHLOROFORM

. Waste code: U228  
. Waste name: ETHENE, TRICHLORO- (OR) TRICHLOROETHYLENE

. Waste code: U239  
. Waste name: BENZENE, DIMETHYL- (I,T) (OR) XYLENE (I)

Map ID  
Direction  
Distance  
Elevation

MAP FINDINGS

Site

Database(s)

EDR ID Number  
EPA ID Number

**ELTREX INDUSTRIES INC (Continued)**

**1000356923**

Violation Status: No violations found

Evaluation Action Summary:

Evaluation date: 01/09/1992  
Evaluation: COMPLIANCE EVALUATION INSPECTION ON-SITE  
Area of violation: Not reported  
Date achieved compliance: Not reported  
Evaluation lead agency: State

Evaluation date: 08/19/1991  
Evaluation: COMPLIANCE EVALUATION INSPECTION ON-SITE  
Area of violation: Not reported  
Date achieved compliance: Not reported  
Evaluation lead agency: State

US AIRS MINOR:

Envid: 1000356923  
Region Code: 02  
Programmatic ID: AIR NY0000NY8261400210  
Facility Registry ID: 110004326319  
D and B Number: Not reported  
Primary SIC Code: 3589  
NAICS Code: 336399  
Default Air Classification Code: MIN  
Facility Type of Ownership Code: POF  
Air CMS Category Code: Not reported  
HPV Status: Not reported

US AIRS MINOR:

Region Code: 02  
Programmatic ID: AIR NY0000NY8261400210  
Facility Registry ID: 110004326319  
Air Operating Status Code: OPR  
Default Air Classification Code: MIN  
Air Program: State Implementation Plan for National Primary and Secondary Ambient Air Quality Standards  
Activity Date: 2008-05-14 00:00:00  
Activity Status Date: Not reported  
Activity Group: Compliance Monitoring  
Activity Type: Inspection/Evaluation  
Activity Status: Not reported

NY MANIFEST:

Country: USA  
EPA ID: NYD000233601  
Facility Status: Not reported  
Location Address 1: 65 SULLIVAN STREET  
Code: BP  
Location Address 2: Not reported  
Total Tanks: Not reported  
Location City: ROCHESTER  
Location State: NY  
Location Zip: 14605  
Location Zip 4: Not reported

NY MANIFEST:

EPAID: NYD000233601  
Mailing Name: ELTREX INDUSTRIES INCORPORATED

Map ID  
Direction  
Distance  
Elevation

MAP FINDINGS

Site

Database(s)

EDR ID Number  
EPA ID Number

**ELTREX INDUSTRIES INC (Continued)**

**1000356923**

Mailing Contact: CHUCK WOOD  
Mailing Address 1: 65 SULLIVAN STREET  
Mailing Address 2: Not reported  
Mailing City: ROCHESTER  
Mailing State: NY  
Mailing Zip: 14605  
Mailing Zip 4: Not reported  
Mailing Country: USA  
Mailing Phone: 7164546100

**NY MANIFEST:**

Document ID: NJA2948711  
Manifest Status: Not reported  
seq: 01  
Year: 1999  
Trans1 State ID: 50160  
Trans2 State ID: 50115  
Generator Ship Date: 08/03/1999  
Trans1 Recv Date: 08/03/1999  
Trans2 Recv Date: 08/05/1999  
TSD Site Recv Date: 08/09/1999  
Part A Recv Date: Not reported  
Part B Recv Date: Not reported  
Generator EPA ID: NYD000233601  
Trans1 EPA ID: NJD080631369  
Trans2 EPA ID: NYD982792814  
TSDF ID 1: NJD980536593  
TSDF ID 2: Not reported  
Manifest Tracking Number: Not reported  
Import Indicator: Not reported  
Export Indicator: Not reported  
Discr Quantity Indicator: Not reported  
Discr Type Indicator: Not reported  
Discr Residue Indicator: Not reported  
Discr Partial Reject Indicator: Not reported  
Discr Full Reject Indicator: Not reported  
Manifest Ref Number: Not reported  
Alt Facility RCRA ID: Not reported  
Alt Facility Sign Date: Not reported  
MGMT Method Type Code: Not reported  
Waste Code: F002 - HALO SOLV + STILL BOTTOMS FM REC OF SOLV  
Waste Code: Not reported  
Waste Code: Not reported  
Waste Code: Not reported  
Waste Code: Not reported  
Waste Code: Not reported  
Quantity: 00450  
Units: P - Pounds  
Number of Containers: 001  
Container Type: DM - Metal drums, barrels  
Handling Method: B Incineration, heat recovery, burning.  
Specific Gravity: 01.00

Document ID: NYB8113914  
Manifest Status: Not reported  
seq: 01  
Year: 1999

Map ID  
Direction  
Distance  
Elevation

MAP FINDINGS

Site

Database(s)

EDR ID Number  
EPA ID Number

**ELTREX INDUSTRIES INC (Continued)**

**1000356923**

Trans1 State ID: P206993IL  
Trans2 State ID: 98115FNY  
Generator Ship Date: 08/03/1999  
Trans1 Recv Date: 08/03/1999  
Trans2 Recv Date: 08/04/1999  
TSD Site Recv Date: 08/04/1999  
Part A Recv Date: Not reported  
Part B Recv Date: Not reported  
Generator EPA ID: NYD000233601  
Trans1 EPA ID: NJD080631369  
Trans2 EPA ID: NYD982792814  
TSDF ID 1: NYD049836679  
TSDF ID 2: Not reported  
Manifest Tracking Number: Not reported  
Import Indicator: Not reported  
Export Indicator: Not reported  
Discr Quantity Indicator: Not reported  
Discr Type Indicator: Not reported  
Discr Residue Indicator: Not reported  
Discr Partial Reject Indicator: Not reported  
Discr Full Reject Indicator: Not reported  
Manifest Ref Number: Not reported  
Alt Facility RCRA ID: Not reported  
Alt Facility Sign Date: Not reported  
MGMT Method Type Code: Not reported  
Waste Code: U239 - XYLENE  
Waste Code: Not reported  
Waste Code: Not reported  
Waste Code: Not reported  
Waste Code: Not reported  
Waste Code: Not reported  
Quantity: 00100  
Units: P - Pounds  
Number of Containers: 002  
Container Type: DF - Fiberboard or plastic drums (glass)  
Handling Method: B Incineration, heat recovery, burning.  
Specific Gravity: 01.00  
Waste Code: D002 - NON-LISTED CORROSIVE WASTES  
Waste Code: Not reported  
Waste Code: Not reported  
Waste Code: Not reported  
Waste Code: Not reported  
Quantity: 00100  
Units: P - Pounds  
Number of Containers: 001  
Container Type: DM - Metal drums, barrels  
Handling Method: B Incineration, heat recovery, burning.  
Specific Gravity: 01.00  
  
Document ID: NYB8113923  
Manifest Status: Not reported  
seq: 01  
Year: 1999  
Trans1 State ID: P206993IL  
Trans2 State ID: Not reported  
Generator Ship Date: 08/03/1999  
Trans1 Recv Date: 08/03/1999



Map ID  
Direction  
Distance  
Elevation

MAP FINDINGS

Site

Database(s)

EDR ID Number  
EPA ID Number

**ELTREX INDUSTRIES INC (Continued)**

**1000356923**

Trans2 Recv Date: 08/06/1999  
TSD Site Recv Date: 08/16/1999  
Part A Recv Date: Not reported  
Part B Recv Date: Not reported  
Generator EPA ID: NYD000233601  
Trans1 EPA ID: NJD080631369  
Trans2 EPA ID: MOD095038998  
TSDF ID 1: OHD093945293  
TSDF ID 2: Not reported  
Manifest Tracking Number: Not reported  
Import Indicator: Not reported  
Export Indicator: Not reported  
Discr Quantity Indicator: Not reported  
Discr Type Indicator: Not reported  
Discr Residue Indicator: Not reported  
Discr Partial Reject Indicator: Not reported  
Discr Full Reject Indicator: Not reported  
Manifest Ref Number: Not reported  
Alt Facility RCRA ID: Not reported  
Alt Facility Sign Date: Not reported  
MGMT Method Type Code: Not reported  
Waste Code: D001 - NON-LISTED IGNITABLE WASTES  
Waste Code: Not reported  
Waste Code: Not reported  
Waste Code: Not reported  
Waste Code: Not reported  
Waste Code: Not reported  
Waste Code: Not reported  
Quantity: 00550  
Units: P - Pounds  
Number of Containers: 001  
Container Type: DM - Metal drums, barrels  
Handling Method: B Incineration, heat recovery, burning.  
Specific Gravity: 01.00  
Waste Code: D001 - NON-LISTED IGNITABLE WASTES  
Waste Code: Not reported  
Waste Code: Not reported  
Waste Code: Not reported  
Waste Code: Not reported  
Quantity: 00450  
Units: P - Pounds  
Number of Containers: 001  
Container Type: DM - Metal drums, barrels  
Handling Method: B Incineration, heat recovery, burning.  
Specific Gravity: 01.00  
  
Document ID: NYB8196858  
Manifest Status: Not reported  
seq: 01  
Year: 1999  
Trans1 State ID: P206993IL  
Trans2 State ID: Not reported  
Generator Ship Date: 07/22/1999  
Trans1 Recv Date: 07/22/1999  
Trans2 Recv Date: Not reported  
TSD Site Recv Date: 07/26/1999  
Part A Recv Date: Not reported  
Part B Recv Date: Not reported

Map ID  
Direction  
Distance  
Elevation

MAP FINDINGS

Site

Database(s)

EDR ID Number  
EPA ID Number

**ELTREX INDUSTRIES INC (Continued)**

**1000356923**

Generator EPA ID: NYD000233601  
Trans1 EPA ID: NJD080631369  
Trans2 EPA ID: Not reported  
TSDf ID 1: NYD049836679  
TSDf ID 2: Not reported  
Manifest Tracking Number: Not reported  
Import Indicator: Not reported  
Export Indicator: Not reported  
Discr Quantity Indicator: Not reported  
Discr Type Indicator: Not reported  
Discr Residue Indicator: Not reported  
Discr Partial Reject Indicator: Not reported  
Discr Full Reject Indicator: Not reported  
Manifest Ref Number: Not reported  
Alt Facility RCRA ID: Not reported  
Alt Facility Sign Date: Not reported  
MGMT Method Type Code: Not reported  
Waste Code: D001 - NON-LISTED IGNITABLE WASTES  
Waste Code: Not reported  
Waste Code: Not reported  
Waste Code: Not reported  
Waste Code: Not reported  
Waste Code: Not reported  
Quantity: 00285  
Units: P - Pounds  
Number of Containers: 001  
Container Type: DM - Metal drums, barrels  
Handling Method: B Incineration, heat recovery, burning.  
Specific Gravity: 01.00  
Waste Code: D001 - NON-LISTED IGNITABLE WASTES  
Waste Code: Not reported  
Waste Code: Not reported  
Waste Code: Not reported  
Waste Code: Not reported  
Quantity: 00275  
Units: P - Pounds  
Number of Containers: 001  
Container Type: DM - Metal drums, barrels  
Handling Method: B Incineration, heat recovery, burning.  
Specific Gravity: 01.00  
Waste Code: D001 - NON-LISTED IGNITABLE WASTES  
Waste Code: Not reported  
Waste Code: Not reported  
Waste Code: Not reported  
Waste Code: Not reported  
Quantity: 00300  
Units: P - Pounds  
Number of Containers: 001  
Container Type: DM - Metal drums, barrels  
Handling Method: B Incineration, heat recovery, burning.  
Specific Gravity: 01.00  
Waste Code: D001 - NON-LISTED IGNITABLE WASTES  
Waste Code: Not reported  
Waste Code: Not reported  
Waste Code: Not reported  
Waste Code: Not reported  
Quantity: 00275

Map ID  
Direction  
Distance  
Elevation

MAP FINDINGS

Site

Database(s)

EDR ID Number  
EPA ID Number

**ELTREX INDUSTRIES INC (Continued)**

**1000356923**

Units: P - Pounds  
Number of Containers: 001  
Container Type: DM - Metal drums, barrels  
Handling Method: B Incineration, heat recovery, burning.  
Specific Gravity: 01.00

Document ID: NYB8196858  
Manifest Status: Not reported  
seq: 02  
Year: 1999  
Trans1 State ID: P206993IL  
Trans2 State ID: Not reported  
Generator Ship Date: 07/22/1999  
Trans1 Recv Date: 07/22/1999  
Trans2 Recv Date: Not reported  
TSD Site Recv Date: 07/26/1999  
Part A Recv Date: Not reported  
Part B Recv Date: Not reported  
Generator EPA ID: NYD000233601  
Trans1 EPA ID: NJD080631369  
Trans2 EPA ID: Not reported  
TSD ID 1: NYD049836679  
TSD ID 2: Not reported  
Manifest Tracking Number: Not reported  
Import Indicator: Not reported  
Export Indicator: Not reported  
Discr Quantity Indicator: Not reported  
Discr Type Indicator: Not reported  
Discr Residue Indicator: Not reported  
Discr Partial Reject Indicator: Not reported  
Discr Full Reject Indicator: Not reported  
Manifest Ref Number: Not reported  
Alt Facility RCRA ID: Not reported  
Alt Facility Sign Date: Not reported  
MGMT Method Type Code: Not reported  
Waste Code: D001 - NON-LISTED IGNITABLE WASTES  
Waste Code: Not reported  
Waste Code: Not reported  
Waste Code: Not reported  
Waste Code: Not reported  
Waste Code: Not reported  
Quantity: 00250  
Units: P - Pounds  
Number of Containers: 001  
Container Type: DM - Metal drums, barrels  
Handling Method: B Incineration, heat recovery, burning.  
Specific Gravity: 01.00  
Waste Code: D001 - NON-LISTED IGNITABLE WASTES  
Waste Code: Not reported  
Waste Code: Not reported  
Waste Code: Not reported  
Waste Code: Not reported  
Quantity: 00350  
Units: P - Pounds  
Number of Containers: 001  
Container Type: DM - Metal drums, barrels  
Handling Method: B Incineration, heat recovery, burning.

Map ID  
Direction  
Distance  
Elevation

MAP FINDINGS

Site

Database(s)

EDR ID Number  
EPA ID Number

**ELTREX INDUSTRIES INC (Continued)**

**1000356923**

Specific Gravity: 01.00  
Waste Code: D001 - NON-LISTED IGNITABLE WASTES  
Waste Code: Not reported  
Waste Code: Not reported  
Waste Code: Not reported  
Waste Code: Not reported  
Quantity: 00400  
Units: P - Pounds  
Number of Containers: 001  
Container Type: DM - Metal drums, barrels  
Handling Method: B Incineration, heat recovery, burning.  
Specific Gravity: 01.00  
Waste Code: D001 - NON-LISTED IGNITABLE WASTES  
Waste Code: Not reported  
Waste Code: Not reported  
Waste Code: Not reported  
Waste Code: Not reported  
Quantity: 00400  
Units: P - Pounds  
Number of Containers: 001  
Container Type: DM - Metal drums, barrels  
Handling Method: B Incineration, heat recovery, burning.  
Specific Gravity: 01.00  
  
Document ID: NYB8196858  
Manifest Status: Not reported  
seq: 03  
Year: 1999  
Trans1 State ID: P206993IL  
Trans2 State ID: Not reported  
Generator Ship Date: 07/22/1999  
Trans1 Recv Date: 07/22/1999  
Trans2 Recv Date: Not reported  
TSD Site Recv Date: 07/26/1999  
Part A Recv Date: Not reported  
Part B Recv Date: Not reported  
Generator EPA ID: NYD000233601  
Trans1 EPA ID: NJD080631369  
Trans2 EPA ID: Not reported  
TSDF ID 1: NYD049836679  
TSDF ID 2: Not reported  
Manifest Tracking Number: Not reported  
Import Indicator: Not reported  
Export Indicator: Not reported  
Discr Quantity Indicator: Not reported  
Discr Type Indicator: Not reported  
Discr Residue Indicator: Not reported  
Discr Partial Reject Indicator: Not reported  
Discr Full Reject Indicator: Not reported  
Manifest Ref Number: Not reported  
Alt Facility RCRA ID: Not reported  
Alt Facility Sign Date: Not reported  
MGMT Method Type Code: Not reported  
Waste Code: U159 - METHYL ETHYL KETONE(L,T)  
Waste Code: Not reported  
Waste Code: Not reported  
Waste Code: Not reported

Map ID  
Direction  
Distance  
Elevation

MAP FINDINGS

Site

Database(s)

EDR ID Number  
EPA ID Number

**ELTREX INDUSTRIES INC (Continued)**

**1000356923**

Waste Code: Not reported  
Waste Code: Not reported  
Quantity: 00300  
Units: P - Pounds  
Number of Containers: 001  
Container Type: DM - Metal drums, barrels  
Handling Method: B Incineration, heat recovery, burning.  
Specific Gravity: 01.00  
Waste Code: D001 - NON-LISTED IGNITABLE WASTES  
Waste Code: Not reported  
Waste Code: Not reported  
Waste Code: Not reported  
Waste Code: Not reported  
Quantity: 00275  
Units: P - Pounds  
Number of Containers: 001  
Container Type: DF - Fiberboard or plastic drums (glass)  
Handling Method: B Incineration, heat recovery, burning.  
Specific Gravity: 01.00  
Waste Code: U226 - 1,1,1-TRICHLOROETHANE  
Waste Code: Not reported  
Waste Code: Not reported  
Waste Code: Not reported  
Waste Code: Not reported  
Quantity: 00150  
Units: P - Pounds  
Number of Containers: 001  
Container Type: DF - Fiberboard or plastic drums (glass)  
Handling Method: B Incineration, heat recovery, burning.  
Specific Gravity: 01.00  
Waste Code: U228 - TRICHLOROETHENE  
Waste Code: Not reported  
Waste Code: Not reported  
Waste Code: Not reported  
Waste Code: Not reported  
Quantity: 00060  
Units: P - Pounds  
Number of Containers: 001  
Container Type: DF - Fiberboard or plastic drums (glass)  
Handling Method: B Incineration, heat recovery, burning.  
Specific Gravity: 01.00

Document ID: NYB8196858  
Manifest Status: Not reported  
seq: 04  
Year: 1999  
Trans1 State ID: P206993IL  
Trans2 State ID: Not reported  
Generator Ship Date: 07/22/1999  
Trans1 Recv Date: 07/22/1999  
Trans2 Recv Date: Not reported  
TSD Site Recv Date: 07/26/1999  
Part A Recv Date: Not reported  
Part B Recv Date: Not reported  
Generator EPA ID: NYD000233601  
Trans1 EPA ID: NJD080631369  
Trans2 EPA ID: Not reported

Map ID  
Direction  
Distance  
Elevation

MAP FINDINGS

Site

Database(s)

EDR ID Number  
EPA ID Number

**ELTREX INDUSTRIES INC (Continued)**

**1000356923**

TSDF ID 1: NYD049836679  
TSDF ID 2: Not reported  
Manifest Tracking Number: Not reported  
Import Indicator: Not reported  
Export Indicator: Not reported  
Discr Quantity Indicator: Not reported  
Discr Type Indicator: Not reported  
Discr Residue Indicator: Not reported  
Discr Partial Reject Indicator: Not reported  
Discr Full Reject Indicator: Not reported  
Manifest Ref Number: Not reported  
Alt Facility RCRA ID: Not reported  
Alt Facility Sign Date: Not reported  
MGMT Method Type Code: Not reported  
Waste Code: U226 - 1,1,1-TRICHLOROETHANE  
Waste Code: Not reported  
Waste Code: Not reported  
Waste Code: Not reported  
Waste Code: Not reported  
Waste Code: Not reported  
Waste Code: Not reported  
Quantity: 00275  
Units: P - Pounds  
Number of Containers: 001  
Container Type: DM - Metal drums, barrels  
Handling Method: B Incineration, heat recovery, burning.  
Specific Gravity: 01.00  
Waste Code: D002 - NON-LISTED CORROSIVE WASTES  
Waste Code: Not reported  
Waste Code: Not reported  
Waste Code: Not reported  
Waste Code: Not reported  
Waste Code: Not reported  
Quantity: 00070  
Units: P - Pounds  
Number of Containers: 001  
Container Type: DF - Fiberboard or plastic drums (glass)  
Handling Method: B Incineration, heat recovery, burning.  
Specific Gravity: 01.00  
Waste Code: D002 - NON-LISTED CORROSIVE WASTES  
Waste Code: Not reported  
Waste Code: Not reported  
Waste Code: Not reported  
Waste Code: Not reported  
Quantity: 00070  
Units: P - Pounds  
Number of Containers: 001  
Container Type: DF - Fiberboard or plastic drums (glass)  
Handling Method: B Incineration, heat recovery, burning.  
Specific Gravity: 01.00  
  
Document ID: NYB8196957  
Manifest Status: Not reported  
seq: 01  
Year: 1999  
Trans1 State ID: P206993IL  
Trans2 State ID: Not reported  
Generator Ship Date: 07/23/1999  
Trans1 Recv Date: 07/23/1999

Map ID  
Direction  
Distance  
Elevation

MAP FINDINGS

Site

Database(s)

EDR ID Number  
EPA ID Number

**ELTREX INDUSTRIES INC (Continued)**

**1000356923**

Trans2 Recv Date: 07/30/1999  
TSD Site Recv Date: 08/12/1999  
Part A Recv Date: Not reported  
Part B Recv Date: Not reported  
Generator EPA ID: NYD000233601  
Trans1 EPA ID: NJD080631369  
Trans2 EPA ID: MOD095038998  
TSDF ID 1: OHD093945293  
TSDF ID 2: Not reported  
Manifest Tracking Number: Not reported  
Import Indicator: Not reported  
Export Indicator: Not reported  
Discr Quantity Indicator: Not reported  
Discr Type Indicator: Not reported  
Discr Residue Indicator: Not reported  
Discr Partial Reject Indicator: Not reported  
Discr Full Reject Indicator: Not reported  
Manifest Ref Number: Not reported  
Alt Facility RCRA ID: Not reported  
Alt Facility Sign Date: Not reported  
MGMT Method Type Code: Not reported  
Waste Code: U239 - XYLENE  
Waste Code: Not reported  
Waste Code: Not reported  
Waste Code: Not reported  
Waste Code: Not reported  
Waste Code: Not reported  
Quantity: 04920  
Units: P - Pounds  
Number of Containers: 013  
Container Type: DM - Metal drums, barrels  
Handling Method: B Incineration, heat recovery, burning.  
Specific Gravity: 01.00  
Waste Code: D001 - NON-LISTED IGNITABLE WASTES  
Waste Code: Not reported  
Waste Code: Not reported  
Waste Code: Not reported  
Waste Code: Not reported  
Quantity: 01200  
Units: P - Pounds  
Number of Containers: 004  
Container Type: DM - Metal drums, barrels  
Handling Method: B Incineration, heat recovery, burning.  
Specific Gravity: 01.00  
  
Document ID: NYB8197569  
Manifest Status: Not reported  
seq: 01  
Year: 1999  
Trans1 State ID: P206993IL  
Trans2 State ID: Not reported  
Generator Ship Date: 07/23/1999  
Trans1 Recv Date: 07/23/1999  
Trans2 Recv Date: 07/30/1999  
TSD Site Recv Date: 07/30/1999  
Part A Recv Date: Not reported  
Part B Recv Date: Not reported

Map ID  
Direction  
Distance  
Elevation

MAP FINDINGS

Site

Database(s)

EDR ID Number  
EPA ID Number

**ELTREX INDUSTRIES INC (Continued)**

**1000356923**

Generator EPA ID: NYD000233601  
Trans1 EPA ID: NJD080631369  
Trans2 EPA ID: MOD095038998  
TSD ID 1: NYD049836679  
TSD ID 2: Not reported  
Manifest Tracking Number: Not reported  
Import Indicator: Not reported  
Export Indicator: Not reported  
Discr Quantity Indicator: Not reported  
Discr Type Indicator: Not reported  
Discr Residue Indicator: Not reported  
Discr Partial Reject Indicator: Not reported  
Discr Full Reject Indicator: Not reported  
Manifest Ref Number: Not reported  
Alt Facility RCRA ID: Not reported  
Alt Facility Sign Date: Not reported  
MGMT Method Type Code: Not reported  
Waste Code: D001 - NON-LISTED IGNITABLE WASTES  
Waste Code: Not reported  
Waste Code: Not reported  
Waste Code: Not reported  
Waste Code: Not reported  
Waste Code: Not reported  
Quantity: 00060  
Units: P - Pounds  
Number of Containers: 001  
Container Type: DF - Fiberboard or plastic drums (glass)  
Handling Method: B Incineration, heat recovery, burning.  
Specific Gravity: 01.00  
Waste Code: D001 - NON-LISTED IGNITABLE WASTES  
Waste Code: Not reported  
Waste Code: Not reported  
Waste Code: Not reported  
Waste Code: Not reported  
Quantity: 00060  
Units: P - Pounds  
Number of Containers: 001  
Container Type: DF - Fiberboard or plastic drums (glass)  
Handling Method: B Incineration, heat recovery, burning.  
Specific Gravity: 01.00  
  
Document ID: NYB6888645  
Manifest Status: C  
seq: Not reported  
Year: 1995  
Trans1 State ID: NJT476UV  
Trans2 State ID: Not reported  
Generator Ship Date: 05/15/1995  
Trans1 Recv Date: 05/15/1995  
Trans2 Recv Date: / /  
TSD Site Recv Date: 05/16/1995  
Part A Recv Date: / /  
Part B Recv Date: 05/25/1995  
Generator EPA ID: NYD000233601  
Trans1 EPA ID: CTD084382472  
Trans2 EPA ID: Not reported  
TSD ID 1: OHD980681571



Map ID  
Direction  
Distance  
Elevation

MAP FINDINGS

Site

Database(s)

EDR ID Number  
EPA ID Number

**ELTREX INDUSTRIES INC (Continued)**

**1000356923**

TSD ID 2:	Not reported
Manifest Tracking Number:	Not reported
Import Indicator:	Not reported
Export Indicator:	Not reported
Discr Quantity Indicator:	Not reported
Discr Type Indicator:	Not reported
Discr Residue Indicator:	Not reported
Discr Partial Reject Indicator:	Not reported
Discr Full Reject Indicator:	Not reported
Manifest Ref Number:	Not reported
Alt Facility RCRA ID:	Not reported
Alt Facility Sign Date:	Not reported
MGMT Method Type Code:	Not reported
Waste Code:	F003 - UNKNOWN
Waste Code:	Not reported
Waste Code:	Not reported
Waste Code:	Not reported
Waste Code:	Not reported
Waste Code:	Not reported
Quantity:	00220
Units:	G - Gallons (liquids only)* (8.3 pounds)
Number of Containers:	004
Container Type:	DM - Metal drums, barrels
Handling Method:	B Incineration, heat recovery, burning.
Specific Gravity:	100
Document ID:	NYB5542947
Manifest Status:	C
seq:	Not reported
Year:	1993
Trans1 State ID:	80346VNY
Trans2 State ID:	Not reported
Generator Ship Date:	08/10/1993
Trans1 Recv Date:	08/10/1993
Trans2 Recv Date:	/ /
TSD Site Recv Date:	08/11/1993
Part A Recv Date:	/ /
Part B Recv Date:	08/25/1993
Generator EPA ID:	NYD000233601
Trans1 EPA ID:	NYD982792814
Trans2 EPA ID:	Not reported
TSD ID 1:	OHD980681571
TSD ID 2:	Not reported
Manifest Tracking Number:	Not reported
Import Indicator:	Not reported
Export Indicator:	Not reported
Discr Quantity Indicator:	Not reported
Discr Type Indicator:	Not reported
Discr Residue Indicator:	Not reported
Discr Partial Reject Indicator:	Not reported
Discr Full Reject Indicator:	Not reported
Manifest Ref Number:	Not reported
Alt Facility RCRA ID:	Not reported
Alt Facility Sign Date:	Not reported
MGMT Method Type Code:	Not reported
Waste Code:	D001 - NON-LISTED IGNITABLE WASTES
Waste Code:	Not reported

Map ID  
Direction  
Distance  
Elevation

MAP FINDINGS

Site

Database(s)

EDR ID Number  
EPA ID Number

**ELTREX INDUSTRIES INC (Continued)**

**1000356923**

Waste Code: Not reported  
Waste Code: Not reported  
Waste Code: Not reported  
Waste Code: Not reported  
Quantity: 00110  
Units: G - Gallons (liquids only)\* (8.3 pounds)  
Number of Containers: 002  
Container Type: DM - Metal drums, barrels  
Handling Method: B Incineration, heat recovery, burning.  
Specific Gravity: 100

Document ID: NYB5543937  
Manifest Status: C  
seq: Not reported  
Year: 1993  
Trans1 State ID: 11589PNY  
Trans2 State ID: Not reported  
Generator Ship Date: 07/20/1993  
Trans1 Recv Date: 07/20/1993  
Trans2 Recv Date: / /  
TSD Site Recv Date: 07/22/1993  
Part A Recv Date: / /  
Part B Recv Date: 08/03/1993  
Generator EPA ID: NYD000233601  
Trans1 EPA ID: NYD980769947  
Trans2 EPA ID: Not reported  
TSDF ID 1: OHD980681571  
TSDF ID 2: Not reported  
Manifest Tracking Number: Not reported  
Import Indicator: Not reported  
Export Indicator: Not reported  
Discr Quantity Indicator: Not reported  
Discr Type Indicator: Not reported  
Discr Residue Indicator: Not reported  
Discr Partial Reject Indicator: Not reported  
Discr Full Reject Indicator: Not reported  
Manifest Ref Number: Not reported  
Alt Facility RCRA ID: Not reported  
Alt Facility Sign Date: Not reported  
MGMT Method Type Code: Not reported  
Waste Code: F003 - UNKNOWN  
Waste Code: Not reported  
Waste Code: Not reported  
Waste Code: Not reported  
Waste Code: Not reported  
Waste Code: Not reported  
Quantity: 00110  
Units: G - Gallons (liquids only)\* (8.3 pounds)  
Number of Containers: 002  
Container Type: DM - Metal drums, barrels  
Handling Method: B Incineration, heat recovery, burning.  
Specific Gravity: 095

Document ID: NYA8334153  
Manifest Status: C  
seq: Not reported  
Year: 1989

Map ID  
Direction  
Distance  
Elevation

MAP FINDINGS

Site

Database(s)

EDR ID Number  
EPA ID Number

**ELTREX INDUSTRIES INC (Continued)**

**1000356923**

Trans1 State ID: IB1206NY  
Trans2 State ID: PB2740  
Generator Ship Date: 09/14/1989  
Trans1 Recv Date: 09/14/1989  
Trans2 Recv Date: 09/14/1989  
TSD Site Recv Date: 09/15/1989  
Part A Recv Date: 09/25/1989  
Part B Recv Date: 09/21/1989  
Generator EPA ID: NYD000233601  
Trans1 EPA ID: NYD980761191  
Trans2 EPA ID: NYD980761191  
TSDF ID 1: NYD043815703  
TSDF ID 2: Not reported  
Manifest Tracking Number: Not reported  
Import Indicator: Not reported  
Export Indicator: Not reported  
Discr Quantity Indicator: Not reported  
Discr Type Indicator: Not reported  
Discr Residue Indicator: Not reported  
Discr Partial Reject Indicator: Not reported  
Discr Full Reject Indicator: Not reported  
Manifest Ref Number: Not reported  
Alt Facility RCRA ID: Not reported  
Alt Facility Sign Date: Not reported  
MGMT Method Type Code: Not reported  
Waste Code: D001 - NON-LISTED IGNITABLE WASTES  
Waste Code: Not reported  
Waste Code: Not reported  
Waste Code: Not reported  
Waste Code: Not reported  
Waste Code: Not reported  
Quantity: 00330  
Units: G - Gallons (liquids only)\* (8.3 pounds)  
Number of Containers: 006  
Container Type: DM - Metal drums, barrels  
Handling Method: B Incineration, heat recovery, burning.  
Specific Gravity: 100

Document ID: NYA8333397  
Manifest Status: K  
seq: Not reported  
Year: 1989  
Trans1 State ID: 000000000  
Trans2 State ID: 000000000  
Generator Ship Date: 06/22/1989  
Trans1 Recv Date: 06/22/1989  
Trans2 Recv Date: / /  
TSD Site Recv Date: 06/22/1989  
Part A Recv Date: 07/31/1989  
Part B Recv Date: 07/18/1989  
Generator EPA ID: NYD000233601  
Trans1 EPA ID: NYD980761191  
Trans2 EPA ID: Not reported  
TSDF ID 1: NYD013277454  
TSDF ID 2: Not reported  
Manifest Tracking Number: Not reported  
Import Indicator: Not reported

Map ID  
Direction  
Distance  
Elevation

MAP FINDINGS

Site

Database(s)

EDR ID Number  
EPA ID Number

**ELTREX INDUSTRIES INC (Continued)**

**1000356923**

Export Indicator:	Not reported
Discr Quantity Indicator:	Not reported
Discr Type Indicator:	Not reported
Discr Residue Indicator:	Not reported
Discr Partial Reject Indicator:	Not reported
Discr Full Reject Indicator:	Not reported
Manifest Ref Number:	Not reported
Alt Facility RCRA ID:	Not reported
Alt Facility Sign Date:	Not reported
MGMT Method Type Code:	Not reported
Waste Code:	F001 - UNKNOWN
Waste Code:	Not reported
Waste Code:	Not reported
Waste Code:	Not reported
Waste Code:	Not reported
Waste Code:	Not reported
Quantity:	00250
Units:	G - Gallons (liquids only)* (8.3 pounds)
Number of Containers:	005
Container Type:	DM - Metal drums, barrels
Handling Method:	R Material recovery of more than 75 percent of the total material.
Specific Gravity:	100
Waste Code:	F001 - UNKNOWN
Waste Code:	Not reported
Waste Code:	Not reported
Waste Code:	Not reported
Waste Code:	Not reported
Quantity:	00110
Units:	G - Gallons (liquids only)* (8.3 pounds)
Number of Containers:	002
Container Type:	DM - Metal drums, barrels
Handling Method:	R Material recovery of more than 75 percent of the total material.
Specific Gravity:	100
Document ID:	NYB1016613
Manifest Status:	C
seq:	Not reported
Year:	1990
Trans1 State ID:	857-89DNY
Trans2 State ID:	Not reported
Generator Ship Date:	01/24/1990
Trans1 Recv Date:	01/24/1990
Trans2 Recv Date:	/ /
TSD Site Recv Date:	01/29/1990
Part A Recv Date:	01/31/1990
Part B Recv Date:	02/08/1990
Generator EPA ID:	NYD000233601
Trans1 EPA ID:	NYD986875854
Trans2 EPA ID:	Not reported
TSD ID 1:	NYD043815703
TSD ID 2:	Not reported
Manifest Tracking Number:	Not reported
Import Indicator:	Not reported
Export Indicator:	Not reported
Discr Quantity Indicator:	Not reported
Discr Type Indicator:	Not reported
Discr Residue Indicator:	Not reported

Map ID  
Direction  
Distance  
Elevation

MAP FINDINGS

Site

Database(s)

EDR ID Number  
EPA ID Number

**ELTREX INDUSTRIES INC (Continued)**

**1000356923**

Discr Partial Reject Indicator: Not reported  
Discr Full Reject Indicator: Not reported  
Manifest Ref Number: Not reported  
Alt Facility RCRA ID: Not reported  
Alt Facility Sign Date: Not reported  
MGMT Method Type Code: Not reported  
Waste Code: F003 - UNKNOWN  
Waste Code: Not reported  
Waste Code: Not reported  
Waste Code: Not reported  
Waste Code: Not reported  
Waste Code: Not reported  
Quantity: 06435  
Units: P - Pounds  
Number of Containers: 013  
Container Type: DM - Metal drums, barrels  
Handling Method: B Incineration, heat recovery, burning.  
Specific Gravity: 108

Document ID: NYA7416612  
Manifest Status: C  
seq: Not reported  
Year: 1988  
Trans1 State ID: NY-AH6225  
Trans2 State ID: Not reported  
Generator Ship Date: 08/17/1988  
Trans1 Recv Date: 08/17/1988  
Trans2 Recv Date: / /  
TSD Site Recv Date: 08/17/1988  
Part A Recv Date: 08/31/1988  
Part B Recv Date: 08/29/1988  
Generator EPA ID: NYD000233601  
Trans1 EPA ID: NYD057770109  
Trans2 EPA ID: Not reported  
TSD ID 1: NYD057770109  
TSD ID 2: Not reported  
Manifest Tracking Number: Not reported  
Import Indicator: Not reported  
Export Indicator: Not reported  
Discr Quantity Indicator: Not reported  
Discr Type Indicator: Not reported  
Discr Residue Indicator: Not reported  
Discr Partial Reject Indicator: Not reported  
Discr Full Reject Indicator: Not reported  
Manifest Ref Number: Not reported  
Alt Facility RCRA ID: Not reported  
Alt Facility Sign Date: Not reported  
MGMT Method Type Code: Not reported  
Waste Code: F005 - UNKNOWN  
Waste Code: Not reported  
Waste Code: Not reported  
Waste Code: Not reported  
Waste Code: Not reported  
Waste Code: Not reported  
Quantity: 00495  
Units: G - Gallons (liquids only)\* (8.3 pounds)  
Number of Containers: 009

Map ID  
Direction  
Distance  
Elevation

MAP FINDINGS

Site

Database(s)

EDR ID Number  
EPA ID Number

**ELTREX INDUSTRIES INC (Continued)**

**1000356923**

Container Type: DM - Metal drums, barrels  
Handling Method: B Incineration, heat recovery, burning.  
Specific Gravity: 100

Document ID: NYA7417989  
Manifest Status: K  
seq: Not reported  
Year: 1988  
Trans1 State ID: NY-AH6225  
Trans2 State ID: Not reported  
Generator Ship Date: 07/08/1988  
Trans1 Recv Date: 07/08/1988  
Trans2 Recv Date: / /  
TSD Site Recv Date: 07/08/1988  
Part A Recv Date: 08/31/1988  
Part B Recv Date: 07/18/1988  
Generator EPA ID: NYD000233601  
Trans1 EPA ID: NYD057770109  
Trans2 EPA ID: Not reported  
TSD ID 1: NYD057770109  
TSD ID 2: Not reported  
Manifest Tracking Number: Not reported  
Import Indicator: Not reported  
Export Indicator: Not reported  
Discr Quantity Indicator: Not reported  
Discr Type Indicator: Not reported  
Discr Residue Indicator: Not reported  
Discr Partial Reject Indicator: Not reported  
Discr Full Reject Indicator: Not reported  
Manifest Ref Number: Not reported  
Alt Facility RCRA ID: Not reported  
Alt Facility Sign Date: Not reported  
MGMT Method Type Code: Not reported  
Waste Code: F005 - UNKNOWN  
Waste Code: Not reported  
Waste Code: Not reported  
Waste Code: Not reported  
Waste Code: Not reported  
Waste Code: Not reported  
Quantity: 00440  
Units: G - Gallons (liquids only)\* (8.3 pounds)  
Number of Containers: 008  
Container Type: DM - Metal drums, barrels  
Handling Method: B Incineration, heat recovery, burning.  
Specific Gravity: 100

Document ID: NYO1228707  
Manifest Status: K  
seq: Not reported  
Year: 1984  
Trans1 State ID: NY7A076  
Trans2 State ID: Not reported  
Generator Ship Date: 08/15/1984  
Trans1 Recv Date: 08/15/1984  
Trans2 Recv Date: / /  
TSD Site Recv Date: 08/15/1984  
Part A Recv Date: 08/21/1984

Map ID  
 Direction  
 Distance  
 Elevation

MAP FINDINGS

Site

Database(s)

EDR ID Number  
 EPA ID Number

**ELTREX INDUSTRIES INC (Continued)**

**1000356923**

Part B Recv Date: 09/11/1984  
 Generator EPA ID: NYD000233601  
 Trans1 EPA ID: NYD057770109  
 Trans2 EPA ID: Not reported  
 TSD ID 1: NYD057770109  
 TSD ID 2: Not reported  
 Manifest Tracking Number: Not reported  
 Import Indicator: Not reported  
 Export Indicator: Not reported  
 Discr Quantity Indicator: Not reported  
 Discr Type Indicator: Not reported  
 Discr Residue Indicator: Not reported  
 Discr Partial Reject Indicator: Not reported  
 Discr Full Reject Indicator: Not reported  
 Manifest Ref Number: Not reported  
 Alt Facility RCRA ID: Not reported  
 Alt Facility Sign Date: Not reported  
 MGMT Method Type Code: Not reported  
 Waste Code: D001 - NON-LISTED IGNITABLE WASTES  
 Waste Code: Not reported  
 Waste Code: Not reported  
 Waste Code: Not reported  
 Waste Code: Not reported  
 Waste Code: Not reported  
 Quantity: 00270  
 Units: G - Gallons (liquids only)\* (8.3 pounds)  
 Number of Containers: 005  
 Container Type: DM - Metal drums, barrels  
 Handling Method: T Chemical, physical, or biological treatment.  
 Specific Gravity: 100

31  
 NW  
 1/8-1/4  
 0.148 mi.  
 780 ft.

**FRANKLIN (GENERAL) PROP  
 48 RADIO STREET  
 ROCHESTER, NY**

**NY LTANKS S102234060  
 N/A**

**Relative:  
 Lower**

**LTANKS:**

Site ID: 299529  
 Spill Number/Closed Date: 9603362 / 2003-06-24  
 Spill Date: 1996-06-08  
 Spill Cause: Tank Failure  
 Spill Source: Private Dwelling  
 Spill Class: Known release that creates potential for fire or hazard. DEC Response.  
 Willing Responsible Party. Corrective action taken.  
 Cleanup Ceased: 1996-06-08  
 Cleanup Meets Standard: True  
 SWIS: 2814  
 Investigator: TPWALSH  
 Referred To: Not reported  
 Reported to Dept: 1996-06-08  
 CID: 322  
 Water Affected: Not reported  
 Spill Notifier: Health Department  
 Last Inspection: Not reported  
 Recommended Penalty: False  
 UST Involvement: False

**Actual:  
 492 ft.**

Map ID  
Direction  
Distance  
Elevation

MAP FINDINGS

Site

Database(s)

EDR ID Number  
EPA ID Number

**FRANKLIN (GENERAL) PROP (Continued)**

**S102234060**

Remediation Phase: 0  
Date Entered In Computer: 1996-06-11  
Spill Record Last Update: 2003-06-26  
Spiller Name: Not reported  
Spiller Company: GENERAL FRANKLIN  
Spiller Address: Not reported  
Spiller City,St,Zip: ZZ  
Spiller County: 001  
Spiller Contact: Not reported  
Spiller Phone: (716) 244-2082  
Spiller Extention: Not reported  
DEC Region: 8  
DER Facility ID: 242312  
DEC Memo: "Prior to Sept, 2004 data translation this spill Lead\_DEC Field was TW 06/08/96 LOQUASTO STATED THAT NO PETROLEUM ODORS IN LIVING AREA OF APARTMENT HOUSE. SLIGHT ODOR NOTED IN BASEMENT. TENANT CURRENTLY VENTILATING BASEMENT VIA WINDOW AND OUTSIDE DOOR. LOQUASTO SAID THREE 55 GAL DRUMS OF FUEL OIL AND DEBRIS ARE ON SITE OUTSIDE HOUSE. 03/19/98: TRANSFERRED BS TO TW. 06/24/2003: NO FURTHER ACTION-CLOSED."  
Not reported  
Remarks: "spill 120 gal of fuel oil - BS rec'd call at 1656hrs: Caller reported spill of 120 gals of fuel oil from abandoned a/g 275 gal tank in basement of apartment house. spilled material contained to basement floor and floor drain not impacted. Rochester fd performed clean up. MCHD responded "

Material:

Tank Test:

32  
SSW  
1/8-1/4  
0.160 mi.  
846 ft.

**ROCHESTER CITY SCHOOL JR HIGH**  
**54 OAKMAN STREET**  
**ROCHESTER, NY 14605**

**NY AST U003314643**  
**N/A**

**Relative:**  
**Higher**

AST:  
Region: STATE  
DEC Region: 8  
Site Status: Unregulated/Closed  
Facility Id: 8-381500  
Program Type: PBS  
UTM X: 287529.85791  
UTM Y: 4783129.93657  
Expiration Date: N/A  
Site Type: Unknown

**Actual:**  
**494 ft.**

Affiliation Records:  
Site Id: 49379  
Affiliation Type: Facility Owner  
Company Name: CITY OF ROCHESTER SCHOOL DIST  
Contact Type: Not reported  
Contact Name: Not reported  
Address1: 131 W BROAD ST  
Address2: Not reported  
City: ROCHESTER



Map ID  
Direction  
Distance  
Elevation

MAP FINDINGS

Site

Database(s)

EDR ID Number  
EPA ID Number

**ROCHESTER CITY SCHOOL JR HIGH (Continued)**

**U003314643**

State: NY  
Zip Code: 14608  
Country Code: 001  
Phone: (716) 325-4560  
EMail: Not reported  
Fax Number: Not reported  
Modified By: TRANSLAT  
Date Last Modified: 2004-03-04

Site Id: 49379  
Affiliation Type: Mail Contact  
Company Name: CITY OF ROCHESTER SCHOOL DIST  
Contact Type: Not reported  
Contact Name: Not reported  
Address1: 131 W BROAD ST  
Address2: Not reported  
City: ROCHESTER  
State: NY  
Zip Code: 14608  
Country Code: 001  
Phone: (716) 325-4560  
EMail: Not reported  
Fax Number: Not reported  
Modified By: TRANSLAT  
Date Last Modified: 2004-03-04

Site Id: 49379  
Affiliation Type: On-Site Operator  
Company Name: ROCHESTER CITY SCHOOL JR HIGH  
Contact Type: Not reported  
Contact Name: MIKE CIGNARALE  
Address1: Not reported  
Address2: Not reported  
City: Not reported  
State: NN  
Zip Code: Not reported  
Country Code: 001  
Phone: (716) 325-2920  
EMail: Not reported  
Fax Number: Not reported  
Modified By: TRANSLAT  
Date Last Modified: 2004-03-04

Site Id: 49379  
Affiliation Type: Emergency Contact  
Company Name: CITY OF ROCHESTER SCHOOL DIST  
Contact Type: Not reported  
Contact Name: DONALD GINSBERG  
Address1: Not reported  
Address2: Not reported  
City: Not reported  
State: NN  
Zip Code: Not reported  
Country Code: 001  
Phone: (716) 325-2920  
EMail: Not reported  
Fax Number: Not reported

Map ID  
Direction  
Distance  
Elevation

MAP FINDINGS

Site

Database(s)

EDR ID Number  
EPA ID Number

**ROCHESTER CITY SCHOOL JR HIGH (Continued)**

**U003314643**

Modified By: TRANSLAT  
Date Last Modified: 2004-03-04

Tank Info:

Tank Number: 030  
Tank Id: 152316  
Material Code: 0001  
Common Name of Substance: #2 Fuel Oil (On-Site Consumption)

Equipment Records:

A00 - Tank Internal Protection - None  
G00 - Tank Secondary Containment - None  
H00 - Tank Leak Detection - None  
B00 - Tank External Protection - None  
F00 - Pipe External Protection - None  
C00 - Pipe Location - No Piping  
I04 - Overfill - Product Level Gauge (A/G)  
D01 - Pipe Type - Steel/Carbon Steel/Iron  
J02 - Dispenser - Suction Dispenser

Tank Location: 6  
Tank Type: Steel/Carbon Steel/Iron  
Tank Status: Closed Prior to Micro Conversion, 03/91  
Pipe Model: Not reported  
Install Date: 05/01/1966  
Capacity Gallons: 8000  
Tightness Test Method: NN  
Date Test: Not reported  
Next Test Date: Not reported  
Date Tank Closed: Not reported  
Register: True  
Modified By: TRANSLAT  
Last Modified: 03/04/2004  
Material Name: Not reported

33  
NNW  
1/8-1/4  
0.179 mi.  
947 ft.

969-973 & 975-981 N CLINTON AVENUE  
969-973 N CLINTON AVENUE 975-981 N CLINTON AVENUE  
ROCHESTER, NY 14621

US BROWNFIELDS 1014948532  
N/A

Relative:  
Lower

US BROWNFIELDS:

Recipient name: Rochester, City of  
Grant type: Assessment  
Property name: 969-973 & 975-981 N CLINTON AVENUE  
Property #: 106.3-1-30; 106.3-1-29  
Parcel size: .27  
Property Description: Site was developed prior to 1872 and has been historically utilized for residential and commercial purposes. Occupants and/or owners of the Site appear to have included a grocery store and meat market, private residences, a furniture store and a jeweler. Properties surrounding the Site appear to have included residential and commercial properties. As such, there are no apparent REC's associated with the historic use of the Site and surrounding properties at this time.

Actual:  
490 ft.

Latitude: 43.1765784  
Longitude: -77.6133725999999

Map ID  
Direction  
Distance  
Elevation

MAP FINDINGS

Site

Database(s)

EDR ID Number  
EPA ID Number

**969-973 & 975-981 N CLINTON AVENUE (Continued)**

**1014948532**

HCM label:	Address Matching-House Number
Map scale:	Not reported
Point of reference:	Entrance Point of a Facility or Station
Datum:	North American Datum of 1983
ACRES property ID:	138329
Start date:	Not reported
Completed date:	Not reported
Acres cleaned up:	Not reported
Cleanup funding:	Not reported
Cleanup funding source:	Not reported
Assessment funding:	1100
Assessment funding source:	US EPA - Brownfields Assessment Cooperative Agreement
Redevelopment funding:	Not reported
Redev. funding source:	Not reported
Redev. funding entity name:	Not reported
Redevelopment start date:	Not reported
Assessment funding entity:	EPA
Cleanup funding entity:	Not reported
Grant type:	Hazardous
Accomplishment type:	Phase I Environmental Assessment
Accomplishment count:	1
Cooperative agreement #:	97259406
Ownership entity:	Government
Current owner:	City of Rochester
Did owner change:	N
Cleanup required:	No
Video available:	No
Photo available:	Yes
Institutional controls required:	N
IC Category proprietary controls:	Not reported
IC cat. info. devices:	Not reported
IC cat. gov. controls:	Not reported
IC cat. enforcement permit tools:	Not reported
IC in place date:	Not reported
IC in place:	No
State/tribal program date:	Not reported
State/tribal program ID:	Not reported
State/tribal NFA date:	Not reported
Air contaminated:	Not reported
Air cleaned:	Not reported
Asbestos found:	Not reported
Asbestos cleaned:	Not reported
Controlled substance found:	Not reported
Controlled substance cleaned:	Not reported
Drinking water affected:	Not reported
Drinking water cleaned:	Not reported
Groundwater affected:	Not reported
Groundwater cleaned:	Not reported
Lead contaminant found:	Not reported
Lead cleaned up:	Not reported
No media affected:	Y
Unknown media affected:	Not reported
Other cleaned up:	Not reported
Other metals found:	Not reported
Other metals cleaned:	Not reported
Other contaminants found:	Not reported
Other contams found description:	Not reported

Map ID  
Direction  
Distance  
Elevation

MAP FINDINGS

Site

Database(s)

EDR ID Number  
EPA ID Number

**969-973 & 975-981 N CLINTON AVENUE (Continued)**

**1014948532**

PAHs found:	Not reported
PAHs cleaned up:	Not reported
PCBs found:	Not reported
PCBs cleaned up:	Not reported
Petro products found:	Not reported
Petro products cleaned:	Not reported
Sediments found:	Not reported
Sediments cleaned:	Not reported
Soil affected:	Not reported
Soil cleaned up:	Not reported
Surface water cleaned:	Not reported
VOCs found:	Not reported
VOCs cleaned:	Not reported
Cleanup other description:	Not reported
Num. of cleanup and re-dev. jobs:	Not reported
Past use greenspace acreage:	Not reported
Past use residential acreage:	Not reported
Past use commercial acreage:	.27
Past use industrial acreage:	Not reported
Future use greenspace acreage:	Not reported
Future use residential acreage:	Not reported
Future use commercial acreage:	Not reported
Future use industrial acreage:	Not reported
Greenspace acreage and type:	Not reported
Superfund Fed. landowner flag:	Not reported
Arsenic cleaned up:	Not reported
Cadmium cleaned up:	Not reported
Chromium cleaned up:	Not reported
Copper cleaned up:	Not reported
Iron cleaned up:	Not reported
mercury cleaned up:	Not reported
nickel cleaned up:	Not reported
No clean up:	Not reported
Pesticides cleaned up:	Not reported
Selenium cleaned up:	Not reported
SVOCs cleaned up:	Not reported
Unknown clean up:	Not reported
Arsenic contaminant found:	Not reported
Cadmium contaminant found:	Not reported
Chromium contaminant found:	Not reported
Copper contaminant found:	Not reported
Iron contaminant found:	Not reported
Mercury contaminant found:	Not reported
Nickel contaminant found:	Not reported
No contaminant found:	Not reported
Pesticides contaminant found:	Not reported
Selenium contaminant found:	Not reported
SVOCs contaminant found:	Not reported
Unknown contaminant found:	Not reported
Future Use: Multistory	Not reported
Media affected Bluiding Material:	Not reported
Media affected indoor air:	Not reported
Building material media cleaned up:	Not reported
Indoor air media cleaned up:	Not reported
Unknown media cleaned up:	Not reported
Past Use: Multistory	Not reported

Map ID  
Direction  
Distance  
Elevation

MAP FINDINGS

Site

Database(s)

EDR ID Number  
EPA ID Number

34  
East  
1/8-1/4  
0.207 mi.  
1093 ft.

**SON HOUSE APARTMENTS**  
**539 JOSEPH AVE**  
**ROCHESTER, NY 14605**

RCRA NonGen / NLR 1015754425  
NYR000198663

**Relative:**  
**Lower**

RCRA NonGen / NLR:

**Actual:**  
**493 ft.**

Date form received by agency: 03/19/2013  
Facility name: SON HOUSE APARTMENTS  
Facility address: 539 JOSEPH AVE  
ROCHESTER, NY 14605  
EPA ID: NYR000198663  
Mailing address: JOSEPH AVE  
ROCHESTER, NY 14605  
Contact: MONICA MCCULLOUGH  
Contact address: BUFFALO RD  
ROCHESTER, NY 146241823  
Contact country: US  
Contact telephone: (585) 328-3228  
Telephone ext.: 1434  
Contact email: MMCCULLOUGH@DOR.ORG  
EPA Region: 02  
Classification: Non-Generator  
Description: Handler: Non-Generators do not presently generate hazardous waste

Owner/Operator Summary:

Owner/operator name: SON HOUSE HDFC INC  
Owner/operator address: BUFFALO RD  
ROCHESTER, NY 14624  
Owner/operator country: US  
Owner/operator telephone: (585) 328-3228  
Legal status: Private  
Owner/Operator Type: Owner  
Owner/Op start date: 12/14/2012  
Owner/Op end date: Not reported

Owner/operator name: SON HOUSE HDFC INC  
Owner/operator address: Not reported  
Not reported  
Owner/operator country: US  
Owner/operator telephone: Not reported  
Legal status: Private  
Owner/Operator Type: Operator  
Owner/Op start date: 12/14/2012  
Owner/Op end date: Not reported

Handler Activities Summary:

U.S. importer of hazardous waste: No  
Mixed waste (haz. and radioactive): No  
Recycler of hazardous waste: No  
Transporter of hazardous waste: No  
Treater, storer or disposer of HW: No  
Underground injection activity: No  
On-site burner exemption: No  
Furnace exemption: No  
Used oil fuel burner: No  
Used oil processor: No  
User oil refiner: No

Map ID  
Direction  
Distance  
Elevation

MAP FINDINGS

Site

Database(s)

EDR ID Number  
EPA ID Number

**SON HOUSE APARTMENTS (Continued)**

**1015754425**

Used oil fuel marketer to burner: No  
Used oil Specification marketer: No  
Used oil transfer facility: No  
Used oil transporter: No

. Waste code: D008  
. Waste name: LEAD

Historical Generators:

Date form received by agency: 01/15/2013  
Site name: SON HOUSE APARTMENTS  
Classification: Large Quantity Generator

. Waste code: D008  
. Waste name: LEAD

Violation Status: No violations found

**35**  
**SSE**  
**1/8-1/4**  
**0.211 mi.**  
**1113 ft.**

**FAMILY DOLLAR STORE #7155**  
**265 UPPER FALLS BLVD**  
**ROCHESTER, NY 14605**

**RCRA-CESQG** **1017788153**  
**FINDS** **NYR000218925**  
**ECHO**

**Relative:**  
**Higher**

RCRA-CESQG:

Date form received by agency: 08/25/2015  
Facility name: FAMILY DOLLAR STORE #7155  
Facility address: 265 UPPER FALLS BLVD  
ROCHESTER, NY 14605  
EPA ID: NYR000218925  
Mailing address: PO BOX 1017  
CHARLOTTE, NC 28201  
Contact: KEVIN STRAIGHT  
Contact address: PO BOX 1017  
CHARLOTTE, NC 28201  
Contact country: US  
Contact telephone: (704) 708-1909  
Contact email: KSTRAIGHT@FAMILYDOLLAR.COM  
EPA Region: 02  
Classification: Conditionally Exempt Small Quantity Generator  
Description: Handler: generates 100 kg or less of hazardous waste per calendar month, and accumulates 1000 kg or less of hazardous waste at any time; or generates 1 kg or less of acutely hazardous waste per calendar month, and accumulates at any time: 1 kg or less of acutely hazardous waste; or 100 kg or less of any residue or contaminated soil, waste or other debris resulting from the cleanup of a spill, into or on any land or water, of acutely hazardous waste; or generates 100 kg or less of any residue or contaminated soil, waste or other debris resulting from the cleanup of a spill, into or on any land or water, of acutely hazardous waste during any calendar month, and accumulates at any time: 1 kg or less of acutely hazardous waste; or 100 kg or less of any residue or contaminated soil, waste or other debris resulting from the cleanup of a spill, into or on any land or water, of acutely hazardous waste

**Actual:**  
**499 ft.**

Owner/Operator Summary:

Owner/operator name: UPPER FALLS PLAZA LLC  
Owner/operator address: ALEXANDER ST

Map ID  
Direction  
Distance  
Elevation

MAP FINDINGS

Site

Database(s)

EDR ID Number  
EPA ID Number

**FAMILY DOLLAR STORE #7155 (Continued)**

**1017788153**

ROCHESTER, 14607  
Owner/operator country: US  
Owner/operator telephone: (585) 295-9500  
Legal status: Private  
Owner/Operator Type: Owner  
Owner/Op start date: 01/01/2011  
Owner/Op end date: Not reported  
  
Owner/operator name: FAMILY DOLLAR STORES  
Owner/operator address: Not reported  
Not reported  
Owner/operator country: US  
Owner/operator telephone: Not reported  
Legal status: Private  
Owner/Operator Type: Operator  
Owner/Op start date: 11/23/2005  
Owner/Op end date: Not reported

Handler Activities Summary:

U.S. importer of hazardous waste: No  
Mixed waste (haz. and radioactive): No  
Recycler of hazardous waste: No  
Transporter of hazardous waste: No  
Treater, storer or disposer of HW: No  
Underground injection activity: No  
On-site burner exemption: No  
Furnace exemption: No  
Used oil fuel burner: No  
Used oil processor: No  
User oil refiner: No  
Used oil fuel marketer to burner: No  
Used oil Specification marketer: No  
Used oil transfer facility: No  
Used oil transporter: No

Historical Generators:

Date form received by agency: 03/10/2015  
Site name: FAMILY DOLLAR STORE #7155  
Classification: Conditionally Exempt Small Quantity Generator  
  
. Waste code: D001  
. Waste name: IGNITABLE WASTE  
  
. Waste code: D004  
. Waste name: ARSENIC  
  
. Waste code: D005  
. Waste name: BARIUM  
  
. Waste code: D007  
. Waste name: CHROMIUM  
  
. Waste code: D008  
. Waste name: LEAD  
  
. Waste code: D009

Map ID  
Direction  
Distance  
Elevation

MAP FINDINGS

Site

Database(s)

EDR ID Number  
EPA ID Number

**FAMILY DOLLAR STORE #7155 (Continued)**

**1017788153**

- . Waste name: MERCURY
- . Waste code: D010
- . Waste name: SELENIUM
- . Waste code: D011
- . Waste name: SILVER
- . Waste code: D016
- . Waste name: 2,4-D (2,4-DICHLOROPHENOXYACETIC ACID)
- . Waste code: D024
- . Waste name: M-CRESOL
- . Waste code: D035
- . Waste name: METHYL ETHYL KETONE
- . Waste code: U002
- . Waste name: 2-PROPANONE (I) (OR) ACETONE (I)

Violation Status: No violations found

**FINDS:**

Registry ID: 110064382706

**Environmental Interest/Information System**

RCRAInfo is a national information system that supports the Resource Conservation and Recovery Act (RCRA) program through the tracking of events and activities related to facilities that generate, transport, and treat, store, or dispose of hazardous waste. RCRAInfo allows RCRA program staff to track the notification, permit, compliance, and corrective action activities required under RCRA.

**ECHO:**

Envid: 1017788153  
Registry ID: 110064382706  
DFR URL: [http://echo.epa.gov/detailed\\_facility\\_report?fid=110064382706](http://echo.epa.gov/detailed_facility_report?fid=110064382706)

**F36  
NNW  
1/8-1/4  
0.233 mi.  
1232 ft.**

**RITE AID #629  
1000 N CLINTON AVE  
ROCHESTER, NY 14621  
Site 1 of 3 in cluster F**

**RCRA-LQG 1014958276  
NY MANIFEST NYR000195230**

**Relative:  
Lower**

RCRA-LQG:  
Date form received by agency: 05/10/2013  
Facility name: RITE AID #629  
Facility address: 1000 N CLINTON AVE  
ROCHESTER, NY 14621  
EPA ID: NYR000195230  
Mailing address: HUNTER LANE  
CAMP HILL, PA 17011  
Contact: STEPHANIE A CAIATI  
Contact address: HUNTER LANE  
CAMP HILL, PA 17011  
Contact country: US

**Actual:  
489 ft.**



Map ID  
Direction  
Distance  
Elevation

MAP FINDINGS

Site

Database(s)

EDR ID Number  
EPA ID Number

**RITE AID #629 (Continued)**

**1014958276**

Contact telephone: (717) 730-8225  
Contact email: SSCAIATI@RITEAID.COM  
EPA Region: 02  
Classification: Large Quantity Generator  
Description: Handler: generates 1,000 kg or more of hazardous waste during any calendar month; or generates more than 1 kg of acutely hazardous waste during any calendar month; or generates more than 100 kg of any residue or contaminated soil, waste or other debris resulting from the cleanup of a spill, into or on any land or water, of acutely hazardous waste during any calendar month; or generates 1 kg or less of acutely hazardous waste during any calendar month, and accumulates more than 1 kg of acutely hazardous waste at any time; or generates 100 kg or less of any residue or contaminated soil, waste or other debris resulting from the cleanup of a spill, into or on any land or water, of acutely hazardous waste during any calendar month, and accumulates more than 100 kg of that material at any time

**Owner/Operator Summary:**

Owner/operator name: RITE AID  
Owner/operator address: Not reported  
Not reported  
Owner/operator country: US  
Owner/operator telephone: Not reported  
Legal status: Private  
Owner/Operator Type: Operator  
Owner/Op start date: 03/30/1975  
Owner/Op end date: Not reported

Owner/operator name: RITE AID OF NEW YORK INC  
Owner/operator address: HUNTER LANE  
CAMP HILL, PA 17011  
Owner/operator country: US  
Owner/operator telephone: (717) 761-2633  
Legal status: Private  
Owner/Operator Type: Owner  
Owner/Op start date: 03/30/1975  
Owner/Op end date: Not reported

**Handler Activities Summary:**

U.S. importer of hazardous waste: No  
Mixed waste (haz. and radioactive): No  
Recycler of hazardous waste: No  
Transporter of hazardous waste: No  
Treater, storer or disposer of HW: No  
Underground injection activity: No  
On-site burner exemption: No  
Furnace exemption: No  
Used oil fuel burner: No  
Used oil processor: No  
User oil refiner: No  
Used oil fuel marketer to burner: No  
Used oil Specification marketer: No  
Used oil transfer facility: No  
Used oil transporter: No

. Waste code: D001

Map ID  
Direction  
Distance  
Elevation

MAP FINDINGS

Site

Database(s)

EDR ID Number  
EPA ID Number

**RITE AID #629 (Continued)**

**1014958276**

- . Waste name: IGNITABLE WASTE
- . Waste code: D002
- . Waste name: CORROSIVE WASTE
- . Waste code: D007
- . Waste name: CHROMIUM
- . Waste code: D009
- . Waste name: MERCURY
- . Waste code: D010
- . Waste name: SELENIUM
- . Waste code: D024
- . Waste name: M-CRESOL
- . Waste code: P001
- . Waste name: 2H-1-BENZOPYRAN-2-ONE, 4-HYDROXY-3-(3-OXO-1-PHENYLBUTYL)-, & SALTS, WHEN PRESENT AT CONCENTRATIONS GREATER THAN 0.3% (OR) WARFARIN, & SALTS, WHEN PRESENT AT CONCENTRATIONS GREATER THAN 0.3%
- . Waste code: P075
- . Waste name: NICOTINE, & SALTS (OR) PYRIDINE, 3-(1-METHYL-2-PYRROLIDINYL)-,(S)-, & SALTS

Historical Generators:

Date form received by agency: 11/04/2011  
Site name: RITE AID #629  
Classification: Conditionally Exempt Small Quantity Generator

- . Waste code: D001
- . Waste name: IGNITABLE WASTE
- . Waste code: D002
- . Waste name: CORROSIVE WASTE
- . Waste code: D007
- . Waste name: CHROMIUM
- . Waste code: D009
- . Waste name: MERCURY
- . Waste code: D010
- . Waste name: SELENIUM
- . Waste code: D024
- . Waste name: M-CRESOL
- . Waste code: P001
- . Waste name: 2H-1-BENZOPYRAN-2-ONE, 4-HYDROXY-3-(3-OXO-1-PHENYLBUTYL)-, & SALTS, WHEN PRESENT AT CONCENTRATIONS GREATER THAN 0.3% (OR) WARFARIN, & SALTS, WHEN PRESENT AT CONCENTRATIONS GREATER THAN 0.3%
- . Waste code: P075
- . Waste name: NICOTINE, & SALTS (OR) PYRIDINE, 3-(1-METHYL-2-PYRROLIDINYL)-,(S)-, & SALTS

Map ID  
Direction  
Distance  
Elevation

MAP FINDINGS

Site

Database(s)

EDR ID Number  
EPA ID Number

**RITE AID #629 (Continued)**

**1014958276**

Violation Status: No violations found

NY MANIFEST:  
Country: USA  
EPA ID: NYR000195230  
Facility Status: Not reported  
Location Address 1: 1000 NORTH CLINTON AVENUE  
Code: BP  
Location Address 2: Not reported  
Total Tanks: Not reported  
Location City: ROCHESTER  
Location State: NY  
Location Zip: 14621  
Location Zip 4: Not reported

NY MANIFEST:  
EPAID: NYR000195230  
Mailing Name: RITE AID #629  
Mailing Contact: RITE AID #629  
Mailing Address 1: 1000 N CLINTON AVE  
Mailing Address 2: Not reported  
Mailing City: ROCHESTER  
Mailing State: NY  
Mailing Zip: 14621  
Mailing Zip 4: Not reported  
Mailing Country: USA  
Mailing Phone: 5855448210

NY MANIFEST:  
Document ID: Not reported  
Manifest Status: Not reported  
seq: Not reported  
Year: 2013  
Trans1 State ID: MNS000110924  
Trans2 State ID: NJD054126164  
Generator Ship Date: 08/13/2013  
Trans1 Recv Date: 08/13/2013  
Trans2 Recv Date: 08/23/2013  
TSD Site Recv Date: 08/27/2013  
Part A Recv Date: Not reported  
Part B Recv Date: Not reported  
Generator EPA ID: NYR000195230  
Trans1 EPA ID: Not reported  
Trans2 EPA ID: Not reported  
TSD ID 1: INR000110197  
TSD ID 2: Not reported  
Manifest Tracking Number: 006253742FLE  
Import Indicator: N  
Export Indicator: N  
Discr Quantity Indicator: Y  
Discr Type Indicator: N  
Discr Residue Indicator: N  
Discr Partial Reject Indicator: N  
Discr Full Reject Indicator: N  
Manifest Ref Number: Not reported  
Alt Facility RCRA ID: Not reported  
Alt Facility Sign Date: Not reported  
MGMT Method Type Code: H141

Map ID  
Direction  
Distance  
Elevation

MAP FINDINGS

Site

Database(s)

EDR ID Number  
EPA ID Number

**RITE AID #629 (Continued)**

**1014958276**

Waste Code: Not reported  
Waste Code: Not reported  
Waste Code: Not reported  
Waste Code: Not reported  
Waste Code: Not reported  
Waste Code: Not reported  
Quantity: 0.01  
Units: P - Pounds  
Number of Containers: 1  
Container Type: CF - Fiber or plastic boxes, cartons  
Handling Method: L Landfill.  
Specific Gravity: 1  
Waste Code: P001  
Waste Code 1\_2: Not reported  
Waste Code 1\_3: Not reported  
Waste Code 1\_4: Not reported  
Waste Code 1\_5: Not reported  
Waste Code 1\_6: Not reported

Document ID: Not reported  
Manifest Status: Not reported  
seq: Not reported  
Year: 2013  
Trans1 State ID: MNS000110924  
Trans2 State ID: NJD054126164  
Generator Ship Date: 05/22/2013  
Trans1 Recv Date: 05/22/2013  
Trans2 Recv Date: 05/27/2013  
TSD Site Recv Date: 05/29/2013  
Part A Recv Date: Not reported  
Part B Recv Date: Not reported  
Generator EPA ID: NYR000195230  
Trans1 EPA ID: Not reported  
Trans2 EPA ID: Not reported  
TSD ID 1: INR000110197  
TSD ID 2: Not reported  
Manifest Tracking Number: 006255390FLE  
Import Indicator: N  
Export Indicator: N  
Discr Quantity Indicator: N  
Discr Type Indicator: N  
Discr Residue Indicator: N  
Discr Partial Reject Indicator: N  
Discr Full Reject Indicator: N  
Manifest Ref Number: Not reported  
Alt Facility RCRA ID: Not reported  
Alt Facility Sign Date: Not reported  
MGMT Method Type Code: H141  
Waste Code: Not reported  
Waste Code: Not reported  
Waste Code: Not reported  
Waste Code: Not reported  
Waste Code: Not reported  
Waste Code: Not reported  
Quantity: 1  
Units: P - Pounds  
Number of Containers: 1

Map ID  
Direction  
Distance  
Elevation

MAP FINDINGS

Site

Database(s)

EDR ID Number  
EPA ID Number

**RITE AID #629 (Continued)**

**1014958276**

Container Type: CF - Fiber or plastic boxes, cartons  
Handling Method: L Landfill.  
Specific Gravity: 1  
Waste Code: Not reported  
Waste Code 1\_2: P001  
Waste Code 1\_3: Not reported  
Waste Code 1\_4: Not reported  
Waste Code 1\_5: Not reported  
Waste Code 1\_6: Not reported

Document ID: Not reported  
Manifest Status: Not reported  
seq: Not reported  
Year: 2013  
Trans1 State ID: CTD983872698  
Trans2 State ID: NJD054126164  
Generator Ship Date: 02/26/2013  
Trans1 Recv Date: 02/26/2013  
Trans2 Recv Date: 02/27/2013  
TSD Site Recv Date: 03/01/2013  
Part A Recv Date: Not reported  
Part B Recv Date: Not reported  
Generator EPA ID: NYR000195230  
Trans1 EPA ID: Not reported  
Trans2 EPA ID: Not reported  
TSD ID 1: INR000110197  
TSD ID 2: Not reported  
Manifest Tracking Number: 006284166FLE  
Import Indicator: N  
Export Indicator: N  
Discr Quantity Indicator: N  
Discr Type Indicator: N  
Discr Residue Indicator: N  
Discr Partial Reject Indicator: N  
Discr Full Reject Indicator: N  
Manifest Ref Number: Not reported  
Alt Facility RCRA ID: Not reported  
Alt Facility Sign Date: Not reported  
MGMT Method Type Code: H141  
Waste Code: Not reported  
Waste Code: Not reported  
Waste Code: Not reported  
Waste Code: Not reported  
Waste Code: Not reported  
Waste Code: Not reported  
Quantity: 1  
Units: P - Pounds  
Number of Containers: 1  
Container Type: CF - Fiber or plastic boxes, cartons  
Handling Method: L Landfill.  
Specific Gravity: 1  
Waste Code: P075  
Waste Code 1\_2: P001  
Waste Code 1\_3: Not reported  
Waste Code 1\_4: Not reported  
Waste Code 1\_5: Not reported  
Waste Code 1\_6: Not reported

Map ID  
Direction  
Distance  
Elevation

MAP FINDINGS

Site

Database(s)

EDR ID Number  
EPA ID Number

**RITE AID #629 (Continued)**

**1014958276**

Document ID: Not reported  
Manifest Status: Not reported  
seq: Not reported  
Year: 2013  
Trans1 State ID: MNS000110924  
Trans2 State ID: NJD054126164  
Generator Ship Date: 11/04/2013  
Trans1 Recv Date: 11/04/2013  
Trans2 Recv Date: 11/07/2013  
TSD Site Recv Date: 11/13/2013  
Part A Recv Date: Not reported  
Part B Recv Date: Not reported  
Generator EPA ID: NYR000195230  
Trans1 EPA ID: Not reported  
Trans2 EPA ID: Not reported  
TSD ID 1: INR000110197  
TSD ID 2: Not reported  
Manifest Tracking Number: 006337120FLE  
Import Indicator: N  
Export Indicator: N  
Discr Quantity Indicator: N  
Discr Type Indicator: N  
Discr Residue Indicator: N  
Discr Partial Reject Indicator: N  
Discr Full Reject Indicator: N  
Manifest Ref Number: Not reported  
Alt Facility RCRA ID: Not reported  
Alt Facility Sign Date: Not reported  
MGMT Method Type Code: H141  
Waste Code: Not reported  
Waste Code: Not reported  
Waste Code: Not reported  
Waste Code: Not reported  
Waste Code: Not reported  
Waste Code: Not reported  
Quantity: 1  
Units: P - Pounds  
Number of Containers: 1  
Container Type: CF - Fiber or plastic boxes, cartons  
Handling Method: L Landfill.  
Specific Gravity: 1  
Waste Code: D001  
Waste Code 1\_2: Not reported  
Waste Code 1\_3: Not reported  
Waste Code 1\_4: Not reported  
Waste Code 1\_5: Not reported  
Waste Code 1\_6: Not reported

Document ID: Not reported  
Manifest Status: Not reported  
seq: Not reported  
Year: 2013  
Trans1 State ID: MNS000110924  
Trans2 State ID: NJD054126164  
Generator Ship Date: 11/04/2013  
Trans1 Recv Date: 11/04/2013  
Trans2 Recv Date: 11/07/2013

Map ID  
Direction  
Distance  
Elevation

MAP FINDINGS

Site

Database(s)

EDR ID Number  
EPA ID Number

**RITE AID #629 (Continued)**

**1014958276**

TSD Site Recv Date: 11/13/2013  
Part A Recv Date: Not reported  
Part B Recv Date: Not reported  
Generator EPA ID: NYR000195230  
Trans1 EPA ID: Not reported  
Trans2 EPA ID: Not reported  
TSD ID 1: INR000110197  
TSD ID 2: Not reported  
Manifest Tracking Number: 006337120FLE  
Import Indicator: N  
Export Indicator: N  
Discr Quantity Indicator: N  
Discr Type Indicator: N  
Discr Residue Indicator: N  
Discr Partial Reject Indicator: N  
Discr Full Reject Indicator: N  
Manifest Ref Number: Not reported  
Alt Facility RCRA ID: Not reported  
Alt Facility Sign Date: Not reported  
MGMT Method Type Code: H141  
Waste Code: Not reported  
Waste Code: Not reported  
Waste Code: Not reported  
Waste Code: Not reported  
Waste Code: Not reported  
Waste Code: Not reported  
Quantity: 0.01  
Units: P - Pounds  
Number of Containers: 1  
Container Type: CF - Fiber or plastic boxes, cartons  
Handling Method: L Landfill.  
Specific Gravity: 1  
Waste Code: P001  
Waste Code 1\_2: Not reported  
Waste Code 1\_3: Not reported  
Waste Code 1\_4: Not reported  
Waste Code 1\_5: Not reported  
Waste Code 1\_6: Not reported  
  
Document ID: Not reported  
Manifest Status: Not reported  
seq: Not reported  
Year: 2013  
Trans1 State ID: MNS000110924  
Trans2 State ID: NJD054126164  
Generator Ship Date: 11/04/2013  
Trans1 Recv Date: 11/04/2013  
Trans2 Recv Date: 11/07/2013  
TSD Site Recv Date: 11/13/2013  
Part A Recv Date: Not reported  
Part B Recv Date: Not reported  
Generator EPA ID: NYR000195230  
Trans1 EPA ID: Not reported  
Trans2 EPA ID: Not reported  
TSD ID 1: INR000110197  
TSD ID 2: Not reported  
Manifest Tracking Number: 006337120FLE

Map ID  
Direction  
Distance  
Elevation

MAP FINDINGS

Site

Database(s)

EDR ID Number  
EPA ID Number

**RITE AID #629 (Continued)**

**1014958276**

Import Indicator: N  
Export Indicator: N  
Discr Quantity Indicator: N  
Discr Type Indicator: N  
Discr Residue Indicator: N  
Discr Partial Reject Indicator: N  
Discr Full Reject Indicator: N  
Manifest Ref Number: Not reported  
Alt Facility RCRA ID: Not reported  
Alt Facility Sign Date: Not reported  
MGMT Method Type Code: H141  
Waste Code: Not reported  
Waste Code: Not reported  
Waste Code: Not reported  
Waste Code: Not reported  
Waste Code: Not reported  
Waste Code: Not reported  
Quantity: 1  
Units: P - Pounds  
Number of Containers: 1  
Container Type: CF - Fiber or plastic boxes, cartons  
Handling Method: L Landfill.  
Specific Gravity: 1  
Waste Code: P075  
Waste Code 1\_2: Not reported  
Waste Code 1\_3: Not reported  
Waste Code 1\_4: Not reported  
Waste Code 1\_5: Not reported  
Waste Code 1\_6: Not reported  
  
Document ID: Not reported  
Manifest Status: Not reported  
seq: Not reported  
Year: 2012  
Trans1 State ID: CTD983872698  
Trans2 State ID: NJD054126164  
Generator Ship Date: 09/20/2012  
Trans1 Recv Date: 09/20/2012  
Trans2 Recv Date: 10/08/2012  
TSD Site Recv Date: 10/17/2012  
Part A Recv Date: Not reported  
Part B Recv Date: Not reported  
Generator EPA ID: NYR000195230  
Trans1 EPA ID: Not reported  
Trans2 EPA ID: Not reported  
TSDF ID 1: INR000110197  
TSDF ID 2: Not reported  
Manifest Tracking Number: 005403435FLE  
Import Indicator: N  
Export Indicator: N  
Discr Quantity Indicator: N  
Discr Type Indicator: N  
Discr Residue Indicator: N  
Discr Partial Reject Indicator: N  
Discr Full Reject Indicator: N  
Manifest Ref Number: Not reported  
Alt Facility RCRA ID: Not reported



Map ID  
Direction  
Distance  
Elevation

MAP FINDINGS

Site

Database(s)

EDR ID Number  
EPA ID Number

**RITE AID #629 (Continued)**

**1014958276**

Alt Facility Sign Date: Not reported  
MGMT Method Type Code: H141  
Waste Code: Not reported  
Waste Code: Not reported  
Waste Code: Not reported  
Waste Code: Not reported  
Waste Code: Not reported  
Waste Code: Not reported  
Quantity: 5.0  
Units: P - Pounds  
Number of Containers: 1.0  
Container Type: CF - Fiber or plastic boxes, cartons  
Handling Method: L Landfill.  
Specific Gravity: 1.0  
Waste Code: D007  
Waste Code 1\_2: D010  
Waste Code 1\_3: Not reported  
Waste Code 1\_4: Not reported  
Waste Code 1\_5: Not reported  
Waste Code 1\_6: Not reported  
  
Document ID: Not reported  
Manifest Status: Not reported  
seq: Not reported  
Year: 2012  
Trans1 State ID: CTD983872698  
Trans2 State ID: NJD054126164  
Generator Ship Date: 09/20/2012  
Trans1 Recv Date: 09/20/2012  
Trans2 Recv Date: 10/08/2012  
TSD Site Recv Date: 10/17/2012  
Part A Recv Date: Not reported  
Part B Recv Date: Not reported  
Generator EPA ID: NYR000195230  
Trans1 EPA ID: Not reported  
Trans2 EPA ID: Not reported  
TSDF ID 1: INR000110197  
TSDF ID 2: Not reported  
Manifest Tracking Number: 005403435FLE  
Import Indicator: N  
Export Indicator: N  
Discr Quantity Indicator: N  
Discr Type Indicator: N  
Discr Residue Indicator: N  
Discr Partial Reject Indicator: N  
Discr Full Reject Indicator: N  
Manifest Ref Number: Not reported  
Alt Facility RCRA ID: Not reported  
Alt Facility Sign Date: Not reported  
MGMT Method Type Code: H141  
Waste Code: Not reported  
Waste Code: Not reported  
Waste Code: Not reported  
Waste Code: Not reported  
Waste Code: Not reported  
Waste Code: Not reported  
Quantity: 1.0

Map ID  
Direction  
Distance  
Elevation

MAP FINDINGS

Site

Database(s)

EDR ID Number  
EPA ID Number

**RITE AID #629 (Continued)**

**1014958276**

Units: P - Pounds  
Number of Containers: 1.0  
Container Type: CF - Fiber or plastic boxes, cartons  
Handling Method: L Landfill.  
Specific Gravity: 1.0  
Waste Code: P075  
Waste Code 1\_2: P001  
Waste Code 1\_3: Not reported  
Waste Code 1\_4: Not reported  
Waste Code 1\_5: Not reported  
Waste Code 1\_6: Not reported

Document ID: Not reported  
Manifest Status: Not reported  
seq: Not reported  
Year: 2012  
Trans1 State ID: MNS000110924  
Trans2 State ID: NJD054126164  
Generator Ship Date: 12/07/2012  
Trans1 Recv Date: 12/07/2012  
Trans2 Recv Date: 12/17/2012  
TSD Site Recv Date: 12/27/2012  
Part A Recv Date: Not reported  
Part B Recv Date: Not reported  
Generator EPA ID: NYR000195230  
Trans1 EPA ID: Not reported  
Trans2 EPA ID: Not reported  
TSD ID 1: INR000110197  
TSD ID 2: Not reported  
Manifest Tracking Number: 005403559FLE  
Import Indicator: N  
Export Indicator: N  
Discr Quantity Indicator: N  
Discr Type Indicator: N  
Discr Residue Indicator: N  
Discr Partial Reject Indicator: N  
Discr Full Reject Indicator: N  
Manifest Ref Number: Not reported  
Alt Facility RCRA ID: Not reported  
Alt Facility Sign Date: Not reported  
MGMT Method Type Code: H141  
Waste Code: Not reported  
Waste Code: Not reported  
Waste Code: Not reported  
Waste Code: Not reported  
Waste Code: Not reported  
Waste Code: Not reported  
Quantity: 2.0  
Units: P - Pounds  
Number of Containers: 1.0  
Container Type: CF - Fiber or plastic boxes, cartons  
Handling Method: L Landfill.  
Specific Gravity: 1.0  
Waste Code: Not reported  
Waste Code 1\_2: P001  
Waste Code 1\_3: Not reported  
Waste Code 1\_4: Not reported

Map ID  
Direction  
Distance  
Elevation

MAP FINDINGS

Site

Database(s)

EDR ID Number  
EPA ID Number

**RITE AID #629 (Continued)**

**1014958276**

Waste Code 1_5:	Not reported
Waste Code 1_6:	Not reported
Document ID:	Not reported
Manifest Status:	Not reported
seq:	Not reported
Year:	2014
Trans1 State ID:	MNS000110924
Trans2 State ID:	NJD054126164
Generator Ship Date:	01/30/2014
Trans1 Recv Date:	01/30/2014
Trans2 Recv Date:	02/10/2014
TSD Site Recv Date:	02/24/2014
Part A Recv Date:	Not reported
Part B Recv Date:	Not reported
Generator EPA ID:	NYR000195230
Trans1 EPA ID:	Not reported
Trans2 EPA ID:	Not reported
TSD ID 1:	INR000110197
TSD ID 2:	Not reported
Manifest Tracking Number:	006427927FLE
Import Indicator:	N
Export Indicator:	N
Discr Quantity Indicator:	N
Discr Type Indicator:	N
Discr Residue Indicator:	N
Discr Partial Reject Indicator:	N
Discr Full Reject Indicator:	N
Manifest Ref Number:	Not reported
Alt Facility RCRA ID:	Not reported
Alt Facility Sign Date:	Not reported
MGMT Method Type Code:	H141
Waste Code:	Not reported
Waste Code:	Not reported
Waste Code:	Not reported
Waste Code:	Not reported
Waste Code:	Not reported
Waste Code:	Not reported
Quantity:	0.01
Units:	P - Pounds
Number of Containers:	1
Container Type:	CF - Fiber or plastic boxes, cartons
Handling Method:	B Incineration, heat recovery, burning.
Specific Gravity:	1
Waste Code:	P001
Waste Code 1_2:	Not reported
Waste Code 1_3:	Not reported
Waste Code 1_4:	Not reported
Waste Code 1_5:	Not reported
Waste Code 1_6:	Not reported
Document ID:	Not reported
Manifest Status:	Not reported
seq:	Not reported
Year:	2014
Trans1 State ID:	MNS000110924
Trans2 State ID:	NJD054126164

Map ID  
Direction  
Distance  
Elevation

MAP FINDINGS

Site

Database(s)

EDR ID Number  
EPA ID Number

**RITE AID #629 (Continued)**

**1014958276**

Generator Ship Date: 04/25/2014  
Trans1 Recv Date: 04/25/2014  
Trans2 Recv Date: 05/02/2014  
TSD Site Recv Date: 05/12/2014  
Part A Recv Date: Not reported  
Part B Recv Date: Not reported  
Generator EPA ID: NYR000195230  
Trans1 EPA ID: Not reported  
Trans2 EPA ID: Not reported  
TSD ID 1: INR000110197  
TSD ID 2: Not reported  
Manifest Tracking Number: 007190971FLE  
Import Indicator: N  
Export Indicator: N  
Discr Quantity Indicator: N  
Discr Type Indicator: N  
Discr Residue Indicator: N  
Discr Partial Reject Indicator: N  
Discr Full Reject Indicator: N  
Manifest Ref Number: Not reported  
Alt Facility RCRA ID: Not reported  
Alt Facility Sign Date: Not reported  
MGMT Method Type Code: H141  
Waste Code: Not reported  
Waste Code: Not reported  
Waste Code: Not reported  
Waste Code: Not reported  
Waste Code: Not reported  
Waste Code: Not reported  
Quantity: 3  
Units: P - Pounds  
Number of Containers: 1  
Container Type: CF - Fiber or plastic boxes, cartons  
Handling Method: B Incineration, heat recovery, burning.  
Specific Gravity: 1  
Waste Code: D001  
Waste Code 1\_2: Not reported  
Waste Code 1\_3: Not reported  
Waste Code 1\_4: Not reported  
Waste Code 1\_5: Not reported  
Waste Code 1\_6: Not reported  
  
Document ID: Not reported  
Manifest Status: Not reported  
seq: Not reported  
Year: 2014  
Trans1 State ID: MNS000110924  
Trans2 State ID: NJD054126164  
Generator Ship Date: 04/25/2014  
Trans1 Recv Date: 04/25/2014  
Trans2 Recv Date: 05/02/2014  
TSD Site Recv Date: 05/12/2014  
Part A Recv Date: Not reported  
Part B Recv Date: Not reported  
Generator EPA ID: NYR000195230  
Trans1 EPA ID: Not reported  
Trans2 EPA ID: Not reported

Map ID  
Direction  
Distance  
Elevation

MAP FINDINGS

Site

Database(s)

EDR ID Number  
EPA ID Number

**RITE AID #629 (Continued)**

**1014958276**

TSDF ID 1: INR000110197  
TSDF ID 2: Not reported  
Manifest Tracking Number: 007190971FLE  
Import Indicator: N  
Export Indicator: N  
Discr Quantity Indicator: N  
Discr Type Indicator: N  
Discr Residue Indicator: N  
Discr Partial Reject Indicator: N  
Discr Full Reject Indicator: N  
Manifest Ref Number: Not reported  
Alt Facility RCRA ID: Not reported  
Alt Facility Sign Date: Not reported  
MGMT Method Type Code: H141  
Waste Code: Not reported  
Waste Code: Not reported  
Waste Code: Not reported  
Waste Code: Not reported  
Waste Code: Not reported  
Waste Code: Not reported  
Quantity: 6  
Units: P - Pounds  
Number of Containers: 1  
Container Type: CF - Fiber or plastic boxes, cartons  
Handling Method: B Incineration, heat recovery, burning.  
Specific Gravity: 1  
Waste Code: D007  
Waste Code 1\_2: D010  
Waste Code 1\_3: Not reported  
Waste Code 1\_4: Not reported  
Waste Code 1\_5: Not reported  
Waste Code 1\_6: Not reported  
  
Document ID: Not reported  
Manifest Status: Not reported  
seq: Not reported  
Year: 2014  
Trans1 State ID: MNS000110924  
Trans2 State ID: NJD054126164  
Generator Ship Date: 04/25/2014  
Trans1 Recv Date: 04/25/2014  
Trans2 Recv Date: 05/02/2014  
TSD Site Recv Date: 05/12/2014  
Part A Recv Date: Not reported  
Part B Recv Date: Not reported  
Generator EPA ID: NYR000195230  
Trans1 EPA ID: Not reported  
Trans2 EPA ID: Not reported  
TSDF ID 1: INR000110197  
TSDF ID 2: Not reported  
Manifest Tracking Number: 007190971FLE  
Import Indicator: N  
Export Indicator: N  
Discr Quantity Indicator: N  
Discr Type Indicator: N  
Discr Residue Indicator: N  
Discr Partial Reject Indicator: N

Map ID  
Direction  
Distance  
Elevation

MAP FINDINGS

Site

Database(s)

EDR ID Number  
EPA ID Number

**RITE AID #629 (Continued)**

**1014958276**

Discr Full Reject Indicator: N  
Manifest Ref Number: Not reported  
Alt Facility RCRA ID: Not reported  
Alt Facility Sign Date: Not reported  
MGMT Method Type Code: H141  
Waste Code: Not reported  
Waste Code: Not reported  
Waste Code: Not reported  
Waste Code: Not reported  
Waste Code: Not reported  
Waste Code: Not reported  
Quantity: 0.01  
Units: P - Pounds  
Number of Containers: 1  
Container Type: CF - Fiber or plastic boxes, cartons  
Handling Method: B Incineration, heat recovery, burning.  
Specific Gravity: 1  
Waste Code: P001  
Waste Code 1\_2: Not reported  
Waste Code 1\_3: Not reported  
Waste Code 1\_4: Not reported  
Waste Code 1\_5: Not reported  
Waste Code 1\_6: Not reported

Document ID: Not reported  
Manifest Status: Not reported  
seq: Not reported  
Year: 2014  
Trans1 State ID: MNS000110924  
Trans2 State ID: NJD054126164  
Generator Ship Date: 04/25/2014  
Trans1 Recv Date: 04/25/2014  
Trans2 Recv Date: 05/02/2014  
TSD Site Recv Date: 05/12/2014  
Part A Recv Date: Not reported  
Part B Recv Date: Not reported  
Generator EPA ID: NYR000195230  
Trans1 EPA ID: Not reported  
Trans2 EPA ID: Not reported  
TSDF ID 1: INR000110197  
TSDF ID 2: Not reported  
Manifest Tracking Number: 007190971FLE  
Import Indicator: N  
Export Indicator: N  
Discr Quantity Indicator: N  
Discr Type Indicator: N  
Discr Residue Indicator: N  
Discr Partial Reject Indicator: N  
Discr Full Reject Indicator: N  
Manifest Ref Number: Not reported  
Alt Facility RCRA ID: Not reported  
Alt Facility Sign Date: Not reported  
MGMT Method Type Code: H141  
Waste Code: Not reported  
Waste Code: Not reported  
Waste Code: Not reported  
Waste Code: Not reported

Map ID  
Direction  
Distance  
Elevation

MAP FINDINGS

Site

Database(s)

EDR ID Number  
EPA ID Number

**RITE AID #629 (Continued)**

**1014958276**

Waste Code: Not reported  
Waste Code: Not reported  
Quantity: 3.9  
Units: P - Pounds  
Number of Containers: 1  
Container Type: CF - Fiber or plastic boxes, cartons  
Handling Method: B Incineration, heat recovery, burning.  
Specific Gravity: 1  
Waste Code: P075  
Waste Code 1\_2: Not reported  
Waste Code 1\_3: Not reported  
Waste Code 1\_4: Not reported  
Waste Code 1\_5: Not reported  
Waste Code 1\_6: Not reported

Document ID: Not reported  
Manifest Status: Not reported  
seq: Not reported  
Year: 2014  
Trans1 State ID: MNS000110924  
Trans2 State ID: PAD982661381  
Generator Ship Date: 10/09/2014  
Trans1 Recv Date: 10/09/2014  
Trans2 Recv Date: 10/21/2014  
TSD Site Recv Date: 10/31/2014  
Part A Recv Date: Not reported  
Part B Recv Date: Not reported  
Generator EPA ID: NYR000195230  
Trans1 EPA ID: Not reported  
Trans2 EPA ID: Not reported  
TSD ID 1: PAD085690592  
TSD ID 2: Not reported  
Manifest Tracking Number: 006429291FLE  
Import Indicator: N  
Export Indicator: N  
Discr Quantity Indicator: N  
Discr Type Indicator: N  
Discr Residue Indicator: N  
Discr Partial Reject Indicator: N  
Discr Full Reject Indicator: N  
Manifest Ref Number: Not reported  
Alt Facility RCRA ID: Not reported  
Alt Facility Sign Date: Not reported  
MGMT Method Type Code: H141  
Waste Code: Not reported  
Waste Code: Not reported  
Waste Code: Not reported  
Waste Code: Not reported  
Waste Code: Not reported  
Waste Code: Not reported  
Quantity: 4  
Units: P - Pounds  
Number of Containers: 1  
Container Type: CF - Fiber or plastic boxes, cartons  
Handling Method: B Incineration, heat recovery, burning.  
Specific Gravity: 1  
Waste Code: Not reported

Map ID  
Direction  
Distance  
Elevation

MAP FINDINGS

Site

Database(s)

EDR ID Number  
EPA ID Number

**RITE AID #629 (Continued)**

**1014958276**

Waste Code 1_2:	D001
Waste Code 1_3:	Not reported
Waste Code 1_4:	Not reported
Waste Code 1_5:	Not reported
Waste Code 1_6:	Not reported
Document ID:	Not reported
Manifest Status:	Not reported
seq:	Not reported
Year:	2014
Trans1 State ID:	MNS000110924
Trans2 State ID:	PAD982661381
Generator Ship Date:	10/09/2014
Trans1 Recv Date:	10/09/2014
Trans2 Recv Date:	10/21/2014
TSD Site Recv Date:	10/31/2014
Part A Recv Date:	Not reported
Part B Recv Date:	Not reported
Generator EPA ID:	NYR000195230
Trans1 EPA ID:	Not reported
Trans2 EPA ID:	Not reported
TSD ID 1:	PAD085690592
TSD ID 2:	Not reported
Manifest Tracking Number:	006429291FLE
Import Indicator:	N
Export Indicator:	N
Discr Quantity Indicator:	N
Discr Type Indicator:	N
Discr Residue Indicator:	N
Discr Partial Reject Indicator:	N
Discr Full Reject Indicator:	N
Manifest Ref Number:	Not reported
Alt Facility RCRA ID:	Not reported
Alt Facility Sign Date:	Not reported
MGMT Method Type Code:	H141
Waste Code:	Not reported
Waste Code:	Not reported
Waste Code:	Not reported
Waste Code:	Not reported
Waste Code:	Not reported
Waste Code:	Not reported
Quantity:	1.95
Units:	P - Pounds
Number of Containers:	1
Container Type:	CF - Fiber or plastic boxes, cartons
Handling Method:	B Incineration, heat recovery, burning.
Specific Gravity:	1
Waste Code:	Not reported
Waste Code 1_2:	P075
Waste Code 1_3:	Not reported
Waste Code 1_4:	Not reported
Waste Code 1_5:	Not reported
Waste Code 1_6:	Not reported
Document ID:	Not reported
Manifest Status:	Not reported
seq:	Not reported



Map ID  
Direction  
Distance  
Elevation

MAP FINDINGS

Site

Database(s)

EDR ID Number  
EPA ID Number

**RITE AID #629 (Continued)**

**1014958276**

Year: 2014  
Trans1 State ID: MNS000110924  
Trans2 State ID: PAD982661381  
Generator Ship Date: 10/09/2014  
Trans1 Recv Date: 10/09/2014  
Trans2 Recv Date: 10/21/2014  
TSD Site Recv Date: 10/31/2014  
Part A Recv Date: Not reported  
Part B Recv Date: Not reported  
Generator EPA ID: NYR000195230  
Trans1 EPA ID: Not reported  
Trans2 EPA ID: Not reported  
TSD ID 1: PAD085690592  
TSD ID 2: Not reported  
Manifest Tracking Number: 006429291FLE  
Import Indicator: N  
Export Indicator: N  
Discr Quantity Indicator: N  
Discr Type Indicator: N  
Discr Residue Indicator: N  
Discr Partial Reject Indicator: N  
Discr Full Reject Indicator: N  
Manifest Ref Number: Not reported  
Alt Facility RCRA ID: Not reported  
Alt Facility Sign Date: Not reported  
MGMT Method Type Code: H141  
Waste Code: Not reported  
Waste Code: Not reported  
Waste Code: Not reported  
Waste Code: Not reported  
Waste Code: Not reported  
Waste Code: Not reported  
Quantity: 3  
Units: P - Pounds  
Number of Containers: 1  
Container Type: CF - Fiber or plastic boxes, cartons  
Handling Method: B Incineration, heat recovery, burning.  
Specific Gravity: 1  
Waste Code: Not reported  
Waste Code 1\_2: D001  
Waste Code 1\_3: Not reported  
Waste Code 1\_4: Not reported  
Waste Code 1\_5: Not reported  
Waste Code 1\_6: Not reported  
  
Document ID: Not reported  
Manifest Status: Not reported  
seq: Not reported  
Year: 2014  
Trans1 State ID: MNS000110924  
Trans2 State ID: PAD982661381  
Generator Ship Date: 10/09/2014  
Trans1 Recv Date: 10/09/2014  
Trans2 Recv Date: 10/21/2014  
TSD Site Recv Date: 10/31/2014  
Part A Recv Date: Not reported  
Part B Recv Date: Not reported

Map ID  
Direction  
Distance  
Elevation

MAP FINDINGS

Site

Database(s)

EDR ID Number  
EPA ID Number

**RITE AID #629 (Continued)**

**1014958276**

Generator EPA ID: NYR000195230  
Trans1 EPA ID: Not reported  
Trans2 EPA ID: Not reported  
TSD ID 1: PAD085690592  
TSD ID 2: Not reported  
Manifest Tracking Number: 006429291FLE  
Import Indicator: N  
Export Indicator: N  
Discr Quantity Indicator: N  
Discr Type Indicator: N  
Discr Residue Indicator: N  
Discr Partial Reject Indicator: N  
Discr Full Reject Indicator: N  
Manifest Ref Number: Not reported  
Alt Facility RCRA ID: Not reported  
Alt Facility Sign Date: Not reported  
MGMT Method Type Code: H141  
Waste Code: Not reported  
Waste Code: Not reported  
Waste Code: Not reported  
Waste Code: Not reported  
Waste Code: Not reported  
Waste Code: Not reported  
Quantity: 0.01  
Units: P - Pounds  
Number of Containers: 1  
Container Type: CF - Fiber or plastic boxes, cartons  
Handling Method: B Incineration, heat recovery, burning.  
Specific Gravity: 1  
Waste Code: Not reported  
Waste Code 1\_2: P001  
Waste Code 1\_3: Not reported  
Waste Code 1\_4: Not reported  
Waste Code 1\_5: Not reported  
Waste Code 1\_6: Not reported  
  
Document ID: Not reported  
Manifest Status: Not reported  
seq: Not reported  
Year: 2014  
Trans1 State ID: MNS000110924  
Trans2 State ID: NJD054126164  
Generator Ship Date: 07/16/2014  
Trans1 Recv Date: 07/16/2014  
Trans2 Recv Date: 07/18/2014  
TSD Site Recv Date: 08/07/2014  
Part A Recv Date: Not reported  
Part B Recv Date: Not reported  
Generator EPA ID: NYR000195230  
Trans1 EPA ID: Not reported  
Trans2 EPA ID: Not reported  
TSD ID 1: PAD085690592  
TSD ID 2: Not reported  
Manifest Tracking Number: 007247851FLE  
Import Indicator: N  
Export Indicator: N  
Discr Quantity Indicator: N

Map ID  
Direction  
Distance  
Elevation

MAP FINDINGS

Site

Database(s)

EDR ID Number  
EPA ID Number

**RITE AID #629 (Continued)**

**1014958276**

Discr Type Indicator: N  
Discr Residue Indicator: N  
Discr Partial Reject Indicator: N  
Discr Full Reject Indicator: N  
Manifest Ref Number: Not reported  
Alt Facility RCRA ID: Not reported  
Alt Facility Sign Date: Not reported  
MGMT Method Type Code: H141  
Waste Code: Not reported  
Waste Code: Not reported  
Waste Code: Not reported  
Waste Code: Not reported  
Waste Code: Not reported  
Waste Code: Not reported  
Quantity: 4  
Units: P - Pounds  
Number of Containers: 1  
Container Type: CF - Fiber or plastic boxes, cartons  
Handling Method: B Incineration, heat recovery, burning.  
Specific Gravity: 1  
Waste Code: D001  
Waste Code 1\_2: Not reported  
Waste Code 1\_3: Not reported  
Waste Code 1\_4: Not reported  
Waste Code 1\_5: Not reported  
Waste Code 1\_6: Not reported  
  
Document ID: Not reported  
Manifest Status: Not reported  
seq: Not reported  
Year: 2014  
Trans1 State ID: MNS000110924  
Trans2 State ID: NJD054126164  
Generator Ship Date: 07/16/2014  
Trans1 Recv Date: 07/16/2014  
Trans2 Recv Date: 07/18/2014  
TSD Site Recv Date: 08/07/2014  
Part A Recv Date: Not reported  
Part B Recv Date: Not reported  
Generator EPA ID: NYR000195230  
Trans1 EPA ID: Not reported  
Trans2 EPA ID: Not reported  
TSD ID 1: PAD085690592  
TSD ID 2: Not reported  
Manifest Tracking Number: 007247851FLE  
Import Indicator: N  
Export Indicator: N  
Discr Quantity Indicator: N  
Discr Type Indicator: N  
Discr Residue Indicator: N  
Discr Partial Reject Indicator: N  
Discr Full Reject Indicator: N  
Manifest Ref Number: Not reported  
Alt Facility RCRA ID: Not reported  
Alt Facility Sign Date: Not reported  
MGMT Method Type Code: H141  
Waste Code: Not reported

Map ID  
 Direction  
 Distance  
 Elevation

MAP FINDINGS

Site

Database(s)

EDR ID Number  
 EPA ID Number

**RITE AID #629 (Continued)**

**1014958276**

Waste Code: Not reported  
 Waste Code: Not reported  
 Waste Code: Not reported  
 Waste Code: Not reported  
 Waste Code: Not reported  
 Quantity: 0.01  
 Units: P - Pounds  
 Number of Containers: 1  
 Container Type: CF - Fiber or plastic boxes, cartons  
 Handling Method: B Incineration, heat recovery, burning.  
 Specific Gravity: 1  
 Waste Code: P001  
 Waste Code 1\_2: Not reported  
 Waste Code 1\_3: Not reported  
 Waste Code 1\_4: Not reported  
 Waste Code 1\_5: Not reported  
 Waste Code 1\_6: Not reported

[Click this hyperlink](#) while viewing on your computer to access  
 39 additional NY\_MANIFEST: record(s) in the EDR Site Report.

**F37**  
**NNW**  
**1/8-1/4**  
**0.233 mi.**  
**1232 ft.**

**RITE AID # 629**  
**1000 N CLINTON AVE**  
**ROCHESTER, NY 14621**  
**Site 2 of 3 in cluster F**

**PA MANIFEST S118070457**  
**N/A**

**Relative:**  
**Lower**

Manifest Details:  
 Year: 2014  
 Manifest Number: 006429291FLE  
 Manifest Type: TSD Copy  
 Generator EPA Id: NYR000195230  
 Generator Date: 10/09/2014  
 Mailing Address: Not reported  
 Mailing City, St, Zip: Not reported  
 Contact Name: Not reported  
 Contact Phone: Not reported  
 TSD EPA Id: Not reported  
 TSD Date: Not reported  
 TSD Facility Name: Republic Environmental Systems (Pennsylvania) LLC  
 TSD Facility Address: 2869 Sandstone Dr  
 TSD Facility City: Hatfield  
 TSD Facility State: PA  
 Facility Telephone: Not reported  
 Page Number: 1  
 Line Number: 3  
 Waste Number: P075  
 Container Number: 1  
 Container Type: Fiber or plastic boxes, cartons, cases  
 Waste Quantity: 2  
 Unit: Pounds  
 Handling Code: Not reported  
 TSP EPA Id: PAD085690592  
 Date TSP Sig: Not reported  
  
 Year: 2014  
 Manifest Number: 006429291FLE

**Actual:**  
**489 ft.**

Map ID  
Direction  
Distance  
Elevation

MAP FINDINGS

Site

Database(s)

EDR ID Number  
EPA ID Number

**RITE AID # 629 (Continued)**

**S118070457**

Manifest Type: TSD Copy  
Generator EPA Id: NYR000195230  
Generator Date: 10/09/2014  
Mailing Address: Not reported  
Mailing City,St,Zip: Not reported  
Contact Name: Not reported  
Contact Phone: Not reported  
TSD EPA Id: Not reported  
TSD Date: Not reported  
TSD Facility Name: Republic Environmental Systems (Pennsylvania) LLC  
TSD Facility Address: 2869 Sandstone Dr  
TSD Facility City: Hatfield  
TSD Facility State: PA  
Facility Telephone: Not reported  
Page Number: 1  
Line Number: 4  
Waste Number: P001  
Container Number: 1  
Container Type: Fiber or plastic boxes, cartons, cases  
Waste Quantity: 1  
Unit: Pounds  
Handling Code: Not reported  
TSP EPA Id: PAD085690592  
Date TSP Sig: Not reported

Year: 2014  
Manifest Number: 007288174FLE  
Manifest Type: TSD Copy  
Generator EPA Id: NYR000195230  
Generator Date: 12/16/2014  
Mailing Address: Not reported  
Mailing City,St,Zip: Not reported  
Contact Name: Not reported  
Contact Phone: Not reported  
TSD EPA Id: Not reported  
TSD Date: Not reported  
TSD Facility Name: Republic Environmental Systems (Pennsylvania) LLC  
TSD Facility Address: 2869 Sandstone Dr  
TSD Facility City: Hatfield  
TSD Facility State: PA  
Facility Telephone: Not reported  
Page Number: 1  
Line Number: 1  
Waste Number: P001  
Container Number: 1  
Container Type: Fiber or plastic boxes, cartons, cases  
Waste Quantity: 1  
Unit: Pounds  
Handling Code: Not reported  
TSP EPA Id: PAD085690592  
Date TSP Sig: Not reported

Year: 2014  
Manifest Number: 006429291FLE  
Manifest Type: TSD Copy  
Generator EPA Id: NYR000195230  
Generator Date: 10/09/2014

Map ID  
Direction  
Distance  
Elevation

MAP FINDINGS

Site

Database(s)

EDR ID Number  
EPA ID Number

**RITE AID # 629 (Continued)**

**S118070457**

Mailing Address: Not reported  
Mailing City,St,Zip: Not reported  
Contact Name: Not reported  
Contact Phone: Not reported  
TSD EPA Id: Not reported  
TSD Date: Not reported  
TSD Facility Name: Republic Environmental Systems (Pennsylvania) LLC  
TSD Facility Address: 2869 Sandstone Dr  
TSD Facility City: Hatfield  
TSD Facility State: PA  
Facility Telephone: Not reported  
Page Number: 1  
Line Number: 1  
Waste Number: D001  
Container Number: 1  
Container Type: Fiber or plastic boxes, cartons, cases  
Waste Quantity: 4  
Unit: Pounds  
Handling Code: Not reported  
TSP EPA Id: PAD085690592  
Date TSP Sig: Not reported

Year: 2014  
Manifest Number: 006429291FLE  
Manifest Type: TSD Copy  
Generator EPA Id: NYR000195230  
Generator Date: 10/09/2014  
Mailing Address: Not reported  
Mailing City,St,Zip: Not reported  
Contact Name: Not reported  
Contact Phone: Not reported  
TSD EPA Id: Not reported  
TSD Date: Not reported  
TSD Facility Name: Republic Environmental Systems (Pennsylvania) LLC  
TSD Facility Address: 2869 Sandstone Dr  
TSD Facility City: Hatfield  
TSD Facility State: PA  
Facility Telephone: Not reported  
Page Number: 1  
Line Number: 2  
Waste Number: D001  
Container Number: 1  
Container Type: Fiber or plastic boxes, cartons, cases  
Waste Quantity: 3  
Unit: Pounds  
Handling Code: Not reported  
TSP EPA Id: PAD085690592  
Date TSP Sig: Not reported

Map ID  
Direction  
Distance  
Elevation

MAP FINDINGS

Site

Database(s)

EDR ID Number  
EPA ID Number

**F38**  
**NNW**  
**1/8-1/4**  
**0.235 mi.**  
**1243 ft.**  
**REFINERS**  
**1015 CLINTON AVE N**  
**ROCHESTER, NY 14621**  
**Site 3 of 3 in cluster F**

**NY UST** 1000447202  
**RCRA NonGen / NLR** NYD986908515  
**FINDS**  
**ECHO**

**Relative:**  
**Lower**

UST:  
Id/Status: 8-298409 / Unregulated/Closed  
Program Type: PBS  
Region: STATE  
DEC Region: 8  
Expiration Date: N/A  
UTM X: 287586.66701  
UTM Y: 4783846.86047  
Site Type: Other Wholesale/Retail Sales

**Actual:**  
**489 ft.**

Affiliation Records:  
Site Id: 49218  
Affiliation Type: Emergency Contact  
Company Name: SCHWALB COAL & OIL CO  
Contact Type: Not reported  
Contact Name: FREDERICK M SCHLEBER JR  
Address1: Not reported  
Address2: Not reported  
City: Not reported  
State: NN  
Zip Code: Not reported  
Country Code: 001  
Phone: (716) 654-9140  
EMail: Not reported  
Fax Number: Not reported  
Modified By: TRANSLAT  
Date Last Modified: 2004-03-04

Site Id: 49218  
Affiliation Type: Facility Owner  
Company Name: SCHWALB COAL & OIL CO  
Contact Type: Not reported  
Contact Name: Not reported  
Address1: 40 HUMBOLDT STREET  
Address2: Not reported  
City: ROCHESTER  
State: NY  
Zip Code: 14609  
Country Code: 001  
Phone: (716) 654-9140  
EMail: Not reported  
Fax Number: Not reported  
Modified By: TRANSLAT  
Date Last Modified: 2004-03-04

Site Id: 49218  
Affiliation Type: Mail Contact  
Company Name: SCHWALB COAL & OIL CO  
Contact Type: Not reported  
Contact Name: FREDERICK H SCHLEBER III  
Address1: 40 HUMBOLDT STREET  
Address2: Not reported  
City: ROCHESTER  
State: NY

Map ID  
Direction  
Distance  
Elevation

MAP FINDINGS

Site

Database(s)

EDR ID Number  
EPA ID Number

**REFINERS (Continued)**

1000447202

Zip Code: 14609  
Country Code: 001  
Phone: (716) 654-9140  
EMail: Not reported  
Fax Number: Not reported  
Modified By: TRANSLAT  
Date Last Modified: 2004-03-04

Site Id: 49218  
Affiliation Type: On-Site Operator  
Company Name: REFINERS  
Contact Type: Not reported  
Contact Name: SCHWALB COAL & OIL CO  
Address1: Not reported  
Address2: Not reported  
City: Not reported  
State: NN  
Zip Code: Not reported  
Country Code: 001  
Phone: (716) 266-9279  
EMail: Not reported  
Fax Number: Not reported  
Modified By: TRANSLAT  
Date Last Modified: 2004-03-04

Tank Info:

Tank Number: 001  
Tank ID: 146264  
Tank Status: Closed - Removed  
Material Name: Closed - Removed  
Capacity Gallons: 4000  
Install Date: 09/01/1971  
Date Tank Closed: 10/01/1990  
Registered: True  
Tank Location: Underground  
Tank Type: Steel/carbon steel  
Material Code: 0009  
Common Name of Substance: Gasoline

Tightness Test Method: 03  
Date Test: 06/01/1987  
Next Test Date: Not reported  
Pipe Model: Not reported  
Modified By: TRANSLAT  
Last Modified: 03/04/2004

Equipment Records:

A00 - Tank Internal Protection - None  
G00 - Tank Secondary Containment - None  
I00 - Overfill - None  
B00 - Tank External Protection - None  
F00 - Pipe External Protection - None  
D02 - Pipe Type - Galvanized Steel  
H99 - Tank Leak Detection - Other  
J01 - Dispenser - Pressurized Dispenser  
C00 - Pipe Location - No Piping



Map ID  
Direction  
Distance  
Elevation

MAP FINDINGS

Site

Database(s)

EDR ID Number  
EPA ID Number

**REFINERS (Continued)**

1000447202

Tank Number: 002  
Tank ID: 146265  
Tank Status: Closed - Removed  
Material Name: Closed - Removed  
Capacity Gallons: 4000  
Install Date: 09/01/1971  
Date Tank Closed: 10/01/1990  
Registered: True  
Tank Location: Underground  
Tank Type: Steel/carbon steel  
Material Code: 0009  
Common Name of Substance: Gasoline

Tightness Test Method: 03  
Date Test: 06/01/1987  
Next Test Date: Not reported  
Pipe Model: Not reported  
Modified By: TRANSLAT  
Last Modified: 03/04/2004

Equipment Records:

I00 - Overfill - None  
G00 - Tank Secondary Containment - None  
A00 - Tank Internal Protection - None  
J01 - Dispenser - Pressurized Dispenser  
D02 - Pipe Type - Galvanized Steel  
H99 - Tank Leak Detection - Other  
B00 - Tank External Protection - None  
F00 - Pipe External Protection - None  
C00 - Pipe Location - No Piping

Tank Number: 003  
Tank ID: 146266  
Tank Status: Closed - Removed  
Material Name: Closed - Removed  
Capacity Gallons: 3000  
Install Date: 09/01/1971  
Date Tank Closed: 10/01/1990  
Registered: True  
Tank Location: Underground  
Tank Type: Steel/carbon steel  
Material Code: 0009  
Common Name of Substance: Gasoline

Tightness Test Method: 01  
Date Test: 06/01/1987  
Next Test Date: Not reported  
Pipe Model: Not reported  
Modified By: TRANSLAT  
Last Modified: 03/04/2004

Equipment Records:

A00 - Tank Internal Protection - None  
G00 - Tank Secondary Containment - None  
I00 - Overfill - None  
D02 - Pipe Type - Galvanized Steel  
H99 - Tank Leak Detection - Other

Map ID  
Direction  
Distance  
Elevation

MAP FINDINGS

Site

Database(s)

EDR ID Number  
EPA ID Number

**REFINERS (Continued)**

**1000447202**

J01 - Dispenser - Pressurized Dispenser  
B00 - Tank External Protection - None  
F00 - Pipe External Protection - None  
C00 - Pipe Location - No Piping

Tank Number: 004  
Tank ID: 146267  
Tank Status: Closed - Removed  
Material Name: Closed - Removed  
Capacity Gallons: 4000  
Install Date: 01/01/1982  
Date Tank Closed: 10/01/1990  
Registered: True  
Tank Location: Underground  
Tank Type: Steel/carbon steel  
Material Code: 0009  
Common Name of Substance: Gasoline

Tightness Test Method: 01  
Date Test: 06/01/1987  
Next Test Date: Not reported  
Pipe Model: Not reported  
Modified By: TRANSLAT  
Last Modified: 03/04/2004

Equipment Records:

A00 - Tank Internal Protection - None  
G00 - Tank Secondary Containment - None  
I00 - Overfill - None  
B00 - Tank External Protection - None  
F00 - Pipe External Protection - None  
D02 - Pipe Type - Galvanized Steel  
H99 - Tank Leak Detection - Other  
J01 - Dispenser - Pressurized Dispenser  
C00 - Pipe Location - No Piping

Tank Number: 005  
Tank ID: 146268  
Tank Status: Closed - Removed  
Material Name: Closed - Removed  
Capacity Gallons: 4000  
Install Date: 01/01/1982  
Date Tank Closed: 10/01/1990  
Registered: True  
Tank Location: Underground  
Tank Type: Steel/carbon steel  
Material Code: 0009  
Common Name of Substance: Gasoline

Tightness Test Method: 01  
Date Test: 06/01/1987  
Next Test Date: Not reported  
Pipe Model: Not reported  
Modified By: TRANSLAT  
Last Modified: 03/04/2004

Map ID  
Direction  
Distance  
Elevation

MAP FINDINGS

Site

Database(s)

EDR ID Number  
EPA ID Number

**REFINERS (Continued)**

**1000447202**

Equipment Records:

I00 - Overfill - None  
A00 - Tank Internal Protection - None  
G00 - Tank Secondary Containment - None  
B00 - Tank External Protection - None  
F00 - Pipe External Protection - None  
C00 - Pipe Location - No Piping  
H99 - Tank Leak Detection - Other  
J01 - Dispenser - Pressurized Dispenser  
D02 - Pipe Type - Galvanized Steel

Tank Number: 006  
Tank ID: 146269  
Tank Status: Closed - Removed  
Material Name: Closed - Removed  
Capacity Gallons: 550  
Install Date: 03/01/1984  
Date Tank Closed: 10/01/1990  
Registered: True  
Tank Location: Underground  
Tank Type: Steel/carbon steel  
Material Code: 0012  
Common Name of Substance: Kerosene [#1 Fuel Oil] (On-Site Consumption)

Tightness Test Method: 03  
Date Test: 06/01/1987  
Next Test Date: Not reported  
Pipe Model: Not reported  
Modified By: TRANSLAT  
Last Modified: 03/04/2004

Equipment Records:

B00 - Tank External Protection - None  
F00 - Pipe External Protection - None  
H00 - Tank Leak Detection - None  
C00 - Pipe Location - No Piping  
A00 - Tank Internal Protection - None  
G00 - Tank Secondary Containment - None  
I00 - Overfill - None  
J02 - Dispenser - Suction Dispenser  
D02 - Pipe Type - Galvanized Steel

RCRA NonGen / NLR:

Date form received by agency: 01/01/2007  
Facility name: REFINERS  
Facility address: 1015 CLINTON AVE N  
ROCHESTER, NY 14621  
EPA ID: NYD986908515  
Mailing address: CLINTON AVE N  
ROCHESTER, NY 14621  
Contact: FREDERICK SCHLEBER  
Contact address: CLINTON AVE N  
ROCHESTER, NY 14621  
Contact country: US  
Contact telephone: (716) 454-6226  
Contact email: Not reported

Map ID  
Direction  
Distance  
Elevation

MAP FINDINGS

Site

Database(s)

EDR ID Number  
EPA ID Number

**REFINERS (Continued)**

**1000447202**

EPA Region: 02  
Classification: Non-Generator  
Description: Handler: Non-Generators do not presently generate hazardous waste

Owner/Operator Summary:

Owner/operator name: SCHWALB COAL & OIL CO INC  
Owner/operator address: NOT REQUIRED  
NOT REQUIRED, WY 99999

Owner/operator country: US  
Owner/operator telephone: (212) 555-1212  
Legal status: Private  
Owner/Operator Type: Owner  
Owner/Op start date: Not reported  
Owner/Op end date: Not reported

Owner/operator name: SCHWALB COAL & OIL CO INC  
Owner/operator address: NOT REQUIRED  
NOT REQUIRED, WY 99999

Owner/operator country: US  
Owner/operator telephone: (212) 555-1212  
Legal status: Private  
Owner/Operator Type: Operator  
Owner/Op start date: Not reported  
Owner/Op end date: Not reported

Handler Activities Summary:

U.S. importer of hazardous waste: No  
Mixed waste (haz. and radioactive): No  
Recycler of hazardous waste: No  
Transporter of hazardous waste: No  
Treater, storer or disposer of HW: No  
Underground injection activity: No  
On-site burner exemption: No  
Furnace exemption: No  
Used oil fuel burner: No  
Used oil processor: No  
User oil refiner: No  
Used oil fuel marketer to burner: No  
Used oil Specification marketer: No  
Used oil transfer facility: No  
Used oil transporter: No

Historical Generators:

Date form received by agency: 01/01/2006  
Site name: REFINERS  
Classification: Not a generator, verified

Date form received by agency: 07/26/1990  
Site name: REFINERS  
Classification: Unverified

. Waste code: D001  
. Waste name: IGNITABLE WASTE

. Waste code: X002  
. Waste name: POLYCHLORINATED BIPHENOLS (PCBs)

Map ID  
Direction  
Distance  
Elevation

MAP FINDINGS

Site

Database(s)

EDR ID Number  
EPA ID Number

**REFINERS (Continued)**

**1000447202**

Violation Status: No violations found

FINDS:

Registry ID: 110004450754

Environmental Interest/Information System  
RCRAInfo is a national information system that supports the Resource Conservation and Recovery Act (RCRA) program through the tracking of events and activities related to facilities that generate, transport, and treat, store, or dispose of hazardous waste. RCRAInfo allows RCRA program staff to track the notification, permit, compliance, and corrective action activities required under RCRA.

ECHO:  
Envid: 1000447202  
Registry ID: 110004450754  
DFR URL: [http://echo.epa.gov/detailed\\_facility\\_report?fid=110004450754](http://echo.epa.gov/detailed_facility_report?fid=110004450754)

**39**  
**WNW**  
**1/4-1/2**  
**0.262 mi.**  
**1384 ft.**

**ROTH (LEO J) CORP**  
**220 CLIFFORD AVENUE**  
**ROCHESTER, NY**

**NY LTANKS** **S100123218**  
**N/A**

**Relative:**  
**Lower**

**Actual:**  
**486 ft.**

LTANKS:  
Site ID: 159346  
Spill Number/Closed Date: 8706116 / 1988-09-23  
Spill Date: 1987-10-19  
Spill Cause: Tank Test Failure  
Spill Source: Commercial/Industrial  
Spill Class: Known release that creates potential for fire or hazard. DEC Response. Willing Responsible Party. Corrective action taken.  
Cleanup Ceased: 1988-09-23  
Cleanup Meets Standard: True  
SWIS: 2814  
Investigator: SCHMIDT  
Referred To: Not reported  
Reported to Dept: 1987-10-19  
CID: Not reported  
Water Affected: Not reported  
Spill Notifier: Tank Tester  
Last Inspection: Not reported  
Recommended Penalty: True  
UST Involvement: True  
Remediation Phase: 0  
Date Entered In Computer: 1987-10-22  
Spill Record Last Update: 2001-06-26  
Spiller Name: Not reported  
Spiller Company: ROTH (LEO J) CORP  
Spiller Address: 220 CLIFFORD AVENUE  
Spiller City,St,Zip: ROCHESTER, NY  
Spiller County: 001  
Spiller Contact: Not reported  
Spiller Phone: Not reported  
Spiller Extention: Not reported  
DEC Region: 8

Map ID  
Direction  
Distance  
Elevation

MAP FINDINGS

Site

Database(s)

EDR ID Number  
EPA ID Number

**ROTH (LEO J) CORP (Continued)**

**S100123218**

DER Facility ID: 134597  
DEC Memo: "Prior to Sept, 2004 data translation this spill Lead\_DEC Field was CS // : REFERRED TO LAW ENFORCEMENT FOR INVESTIGATION. // : TANK TO BE PUMPED OUT BY 10/20/87. 09/23/88: CS SPOKE W/DON FELLA OF ROTH. STATES THAT CITY PUMP & TANK DID WORK.CALLED HOWARD(CP&T). STATES RECORDS SHOW 3-1000GAL TANKS REMOVED. REPLACED W/ 1-1000 & 1-2000GAL. NO CONTAMINATION OBSERVED ON SITE. 09/23/88: NO RECORD IN LAW ENFORCEMENT RE INVESTIGATION. NO DEC STAFF ON SITE AT REMOVAL. NO SOIL REMOVED PER CP&T RECORDS. 6/26/01: PAPER FILE REMOVED AS PER PAPER RETENTION POLICY. "  
Remarks: "TANK TEST FAILURE AT RATE OF .111 GPH. 1,000 GALLON TANK WHICH IS 15 - 20 YEARS OLD."

Material:  
Site ID: 159346  
Operable Unit ID: 909922  
Operable Unit: 01  
Material ID: 465134  
Material Code: 0009  
Material Name: gasoline  
Case No.: Not reported  
Material FA: Petroleum  
Quantity: .00  
Units: Pounds  
Recovered: .00  
Resource Affected: Not reported  
Oxygenate: Not reported

Tank Test:  
Site ID: 159346  
Spill Tank Test: 1531972  
Tank Number: Not reported  
Tank Size: 0  
Test Method: 00  
Leak Rate: .00  
Gross Fail: Not reported  
Modified By: Spills  
Last Modified: Not reported  
Test Method: Unknown

40  
NNW  
1/4-1/2  
0.280 mi.  
1481 ft.

**MONROE OIL COMPANY  
366-A ALEXANDER STREET  
ROCHESTER, NY**

**NY LTANKS S104276570  
N/A**

**Relative:  
Lower**

LTANKS:  
Site ID: 317958  
Spill Number/Closed Date: 8906830 / 1989-09-30  
Spill Date: 1989-09-29  
Spill Cause: Tank Overfill  
Spill Source: Private Dwelling  
Spill Class: Not reported  
Cleanup Ceased: 1989-09-30  
Cleanup Meets Standard: True  
SWIS: 2814

**Actual:  
485 ft.**

Map ID  
Direction  
Distance  
Elevation

MAP FINDINGS

Site

Database(s)

EDR ID Number  
EPA ID Number

**MONROE OIL COMPANY (Continued)**

**S104276570**

Investigator: PRMILLER  
Referred To: Not reported  
Reported to Dept: 1989-09-30  
CID: Not reported  
Water Affected: Not reported  
Spill Notifier: Responsible Party  
Last Inspection: 1989-09-30  
Recommended Penalty: False  
UST Involvement: False  
Remediation Phase: 0  
Date Entered In Computer: 1989-10-12  
Spill Record Last Update: 1992-09-03  
Spiller Name: Not reported  
Spiller Company: MONROE OIL  
Spiller Address: Not reported  
Spiller City,St,Zip: ROCHESTER, NY  
Spiller County: 001  
Spiller Contact: Not reported  
Spiller Phone: Not reported  
Spiller Extention: Not reported  
DEC Region: 8  
DER Facility ID: 256298  
DEC Memo: "Prior to Sept, 2004 data translation this spill Lead\_DEC Field was PM 09/29/89: 09/29/89 ED FINSTER, LANDLORD, 716-442-0194 (RESIDENCE)/716-461-5220 (WORK). GREG BEYLER WILL RESPOND TO SPILL. 09/29/89: SPILL REMEDIATED, NO FURTHER ACTION. "  
Remarks: "RESIDENCE HAD TANK FILLED BY ENUZIO SCHULE TAMBE OIL AND MONROE OIL COMPANY. ABE OURIEL, CONTACT."

Material:  
Site ID: 317958  
Operable Unit ID: 931749  
Operable Unit: 01  
Material ID: 443645  
Material Code: 0001A  
Material Name: #2 fuel oil  
Case No.: Not reported  
Material FA: Petroleum  
Quantity: 7.00  
Units: Gallons  
Recovered: .00  
Resource Affected: Not reported  
Oxygenate: Not reported

Tank Test:

MAP FINDINGS

Map ID  
Direction  
Distance  
Elevation

Site

Database(s)

EDR ID Number  
EPA ID Number

**41**  
**SSW**  
**1/4-1/2**  
**0.300 mi.**  
**1583 ft.**

**COCA-COLA BOTTLING CORP**  
**123 UPPER FALLS BOULEVARD**  
**ROCHESTER, NY 14605**

**NY LTANKS** **U003315827**  
**NY CBS** **N/A**  
**NY AST**  
**NY Spills**

**Relative:**  
**Higher**

**LTANKS:**

**Actual:**  
**494 ft.**

Site ID: 282518  
 Spill Number/Closed Date: 8902964 / 1989-11-30  
 Spill Date: 1989-06-21  
 Spill Cause: Tank Test Failure  
 Spill Source: Commercial/Industrial  
 Spill Class: Known release with minimal potential for fire or hazard. DEC Response. Willing Responsible Party. Corrective action taken.  
 Cleanup Ceased: 1989-11-30  
 Cleanup Meets Standard: True  
 SWIS: 2814  
 Investigator: MAGER  
 Referred To: Not reported  
 Reported to Dept: 1989-06-21  
 CID: Not reported  
 Water Affected: Not reported  
 Spill Notifier: Tank Tester  
 Last Inspection: 1989-11-30  
 Recommended Penalty: False  
 UST Involvement: True  
 Remediation Phase: 0  
 Date Entered In Computer: 1989-06-29  
 Spill Record Last Update: 2011-06-15  
 Spiller Name: Not reported  
 Spiller Company: ROCHESTER COCA COLA  
 Spiller Address: Not reported  
 Spiller City,St,Zip: ROCHESTER, NY  
 Spiller County: 001  
 Spiller Contact: Not reported  
 Spiller Phone: Not reported  
 Spiller Extention: Not reported  
 DEC Region: 8  
 DER Facility ID: 353284  
 DEC Memo: "Prior to Sept, 2004 data translation this spill Lead\_DEC Field was DM 06/21/89: 06/21/89 TANK SCHEDULED FOR REMOVAL. 11/30/89: 11-30-89 A 1000GAL UG WASTE OIL TANK WAS REMOVED BY WESTINGHOUSE ENVIRONMENTAL AND ENVIRONMENTAL OIL. HNU METER READINGS WERE TAKEN SOIL WAS NOT CONTAMINATED. 06/15/11: PAPER FILE REMOVED PER FILE RETENTION POLICY."  
 Not reported  
 Remarks: "TANK TEST FAILURE, TRIED CONTACTING JEFF JARVEY, COULD NOT REACH HIM. 1,000 GAL WASTE OIL TANK FAILED TEST. NO INDICATION OF CONTAMINATED SOIL. JEFF HARVEY, CONTACT."

**Material:**

Site ID: 282518  
 Operable Unit ID: 930367  
 Operable Unit: 01  
 Material ID: 450636  
 Material Code: 0015  
 Material Name: motor oil  
 Case No.: Not reported  
 Material FA: Petroleum  
 Quantity: .00



Map ID  
Direction  
Distance  
Elevation

MAP FINDINGS

Site

Database(s)

EDR ID Number  
EPA ID Number

**COCA-COLA BOTTLING CORP (Continued)**

**U003315827**

Units: Pounds  
Recovered: .00  
Resource Affected: Not reported  
Oxygenate: Not reported  
Site ID: 282518  
Operable Unit ID: 930367  
Operable Unit: 01  
Material ID: 450637  
Material Code: 0022  
Material Name: waste oil/used oil  
Case No.: Not reported  
Material FA: Petroleum  
Quantity: .00  
Units: Gallons  
Recovered: .00  
Resource Affected: Not reported  
Oxygenate: Not reported

**Tank Test:**

Site ID: 282518  
Spill Tank Test: 1535619  
Tank Number: Not reported  
Tank Size: 0  
Test Method: 00  
Leak Rate: .00  
Gross Fail: Not reported  
Modified By: Spills  
Last Modified: Not reported  
Test Method: Unknown

Site ID: 282519  
Spill Number/Closed Date: 8903269 / 1990-11-29  
Spill Date: 1989-06-23  
Spill Cause: Tank Test Failure  
Spill Source: Commercial/Industrial  
Spill Class: Known release with minimal potential for fire or hazard. DEC Response.  
Willing Responsible Party. Corrective action taken.  
Cleanup Ceased: 1990-11-29  
Cleanup Meets Standard: True  
SWIS: 2814  
Investigator: VOLLMER  
Referred To: Not reported  
Reported to Dept: 1989-06-23  
CID: Not reported  
Water Affected: Not reported  
Spill Notifier: Tank Tester  
Last Inspection: Not reported  
Recommended Penalty: False  
UST Involvement: True  
Remediation Phase: 0  
Date Entered In Computer: 1989-06-29  
Spill Record Last Update: 2011-06-15  
Spiller Name: Not reported  
Spiller Company: ROCHESTER COCA COLA  
Spiller Address: 123 UPPER FALLS BOULEVARD  
Spiller City,St,Zip: ROCHESTER, NY

Map ID  
Direction  
Distance  
Elevation

MAP FINDINGS

Site

Database(s)

EDR ID Number  
EPA ID Number

**COCA-COLA BOTTLING CORP (Continued)**

**U003315827**

Spiller County: 001  
Spiller Contact: Not reported  
Spiller Phone: Not reported  
Spiller Extension: Not reported  
DEC Region: 8  
DER Facility ID: 353284  
DEC Memo: "Prior to Sept, 2004 data translation this spill Lead\_DEC Field was BS 06/28/89: 06/28/89 RETEST OF TANK SHOWED TANK ONLY TEST PASSED WITH A LEAK RATE .015 GAL/HR. THIS IS A LINE LEAK. THIS TANK IS NOT BEING USED. DM ADVISED COCA COLA TO REPAIR LINE OR REMOVE TANK PERMANENTLY. 06/15/90: B. SHUTTS INSPECTED SITE & SPOKE W/JEFF HARVEY WHO SAID TANK LINES WERE REPAIRED OR REPLACED. ROCH COCA COLA TO SEND DEC COPIES OF REPAIR WORK & TANK TIGHTNESS RESULTS. 11/27/90: CONTACTED MARK OSWALD OF L&O MECHANICAL TO GET COPIES OF TANK LINE REPLACEMENT WORK DONE. WILL CLOSE OUT WHEN RECEIVE. 11/29/90: RECEIVED JOB INVOICE & DESCRIPTION OF WORK DONE FROM L&O MECHANICAL REGARDING REPAIR OF 25000 GALLON TANK LINES. NO FURTHER ACTION NEEDED. 06/15/11: PAPER FILE REMOVED PER FILE RETENTION POLICY."  
Remarks: "25,000 GAL TANK SYSTEM, #2 FUEL OIL, FAILED TANK TEST AT .223 GAL/HR. JEFF HARVEY, CONTACT."

Material:  
Site ID: 282519  
Operable Unit ID: 928697  
Operable Unit: 01  
Material ID: 447378  
Material Code: 0001A  
Material Name: #2 fuel oil  
Case No.: Not reported  
Material FA: Petroleum  
Quantity: .00  
Units: Gallons  
Recovered: .00  
Resource Affected: Not reported  
Oxygenate: Not reported

Tank Test:  
Site ID: 282519  
Spill Tank Test: 1535658  
Tank Number: Not reported  
Tank Size: 0  
Test Method: 00  
Leak Rate: .00  
Gross Fail: Not reported  
Modified By: Spills  
Last Modified: Not reported  
Test Method: Unknown

Site ID: 282522  
Spill Number/Closed Date: 8903272 / 1989-11-30  
Spill Date: 1989-06-21  
Spill Cause: Tank Test Failure  
Spill Source: Commercial/Industrial  
Spill Class: Known release with minimal potential for fire or hazard. DEC Response. Willing Responsible Party. Corrective action taken.

Map ID  
Direction  
Distance  
Elevation

MAP FINDINGS

Site

Database(s)

EDR ID Number  
EPA ID Number

**COCA-COLA BOTTLING CORP (Continued)**

**U003315827**

Cleanup Ceased: 1989-11-30  
Cleanup Meets Standard: True  
SWIS: 2814  
Investigator: MAGER  
Referred To: Not reported  
Reported to Dept: 1989-06-22  
CID: Not reported  
Water Affected: Not reported  
Spill Notifier: Responsible Party  
Last Inspection: 1989-11-30  
Recommended Penalty: False  
UST Involvement: True  
Remediation Phase: 0  
Date Entered In Computer: 1989-06-29  
Spill Record Last Update: 2011-06-15  
Spiller Name: Not reported  
Spiller Company: ROCH COCA COLA BOTTLE PLA  
Spiller Address: 123 UPPER FALLS BOULEVARD  
Spiller City,St,Zip: ROCHESTER, NY  
Spiller County: 001  
Spiller Contact: Not reported  
Spiller Phone: Not reported  
Spiller Extention: Not reported  
DEC Region: 8  
DER Facility ID: 353284  
DEC Memo:

Remarks: "Prior to Sept, 2004 data translation this spill Lead\_DEC Field was DM 06/22/89: 06/22/89 TANK WILL BE RETESTED NEXT WEEK FOR SURE, TONY WILL GET BACK IN TOUCH THEN. NO INDICATION OF CONTAMINATED SOIL (TEST METHOD PETRO TYPE). 06/28/89: 06/28/89 RETESTED AND FAILED AT .073. 11/30/89: 11-30-89 ONE 10,000 GAL UG DIESEL TANK WAS REMOVED. WITNESSED BY D MAGER. WESTINGHOUSE ENV. AND ENV OIL DID WORK. HNU READINGS REVEALED NO CONTAMINATED SOIL. 06/15/11: PAPER FILE REMOVED PER FILE RETENTION POLICY."  
"TONY POLYVIO MGR AT COCA COLA HE WAS INDESIDIVE OF RETESTING TANK AT THIS TIME 06/23/89. 10,000 GAL TANK FAILED TANK TEST AT 0.273 GAL/HR."  
Not reported

Material:

Site ID: 282522  
Operable Unit ID: 928703  
Operable Unit: 01  
Material ID: 447381  
Material Code: 0008  
Material Name: diesel  
Case No.: Not reported  
Material FA: Petroleum  
Quantity: .00  
Units: Gallons  
Recovered: .00  
Resource Affected: Not reported  
Oxygenate: Not reported

Tank Test:

Site ID: 282522  
Spill Tank Test: 1535659  
Tank Number: Not reported

Map ID  
Direction  
Distance  
Elevation

MAP FINDINGS

Site

Database(s)

EDR ID Number  
EPA ID Number

**COCA-COLA BOTTLING CORP (Continued)**

**U003315827**

Tank Size: 0  
Test Method: 00  
Leak Rate: .00  
Gross Fail: Not reported  
Modified By: Spills  
Last Modified: Not reported  
Test Method: Unknown

**CBS:**

CBS Number: 8-000030  
Program Type: CBS  
Facility Status: Unregulated/Closed  
Expiration Date: Not reported  
Dec Region: 8  
UTMX: 287424.83640  
UTMY: 4782869.15423

**AST:**

Region: STATE  
DEC Region: 8  
Site Status: Active  
Facility Id: 8-501360  
Program Type: PBS  
UTM X: 287421.87236  
UTM Y: 4782869.17604  
Expiration Date: 09/16/2018  
Site Type: Manufacturing (Other than Chemical)/Processing

**Affiliation Records:**

Site Id: 50676  
Affiliation Type: Mail Contact  
Company Name: COCA-COLA REFRESHMENTS INC  
Contact Type: Not reported  
Contact Name: JAMES HUNDLEY, FLEET MANAGER  
Address1: 123 UPPER FALLS BLVD  
Address2: Not reported  
City: ROCHESTER  
State: NY  
Zip Code: 14605  
Country Code: 001  
Phone: (585) 262-6673  
EMail: JHUNDLEY@COCA-COLA.COM  
Fax Number: Not reported  
Modified By: WLSTEVEN  
Date Last Modified: 2014-08-14

Site Id: 50676  
Affiliation Type: On-Site Operator  
Company Name: COCA-COLA REFRESHMENTS INC  
Contact Type: Not reported  
Contact Name: JAMES HUNDLEY/JUSTIN HOFSTRA  
Address1: Not reported  
Address2: Not reported  
City: Not reported  
State: NN  
Zip Code: Not reported

Map ID  
Direction  
Distance  
Elevation

MAP FINDINGS

Site

Database(s)

EDR ID Number  
EPA ID Number

**COCA-COLA BOTTLING CORP (Continued)**

**U003315827**

Country Code: 001  
Phone: (585) 262-6673  
EMail: Not reported  
Fax Number: Not reported  
Modified By: WLSTEVEN  
Date Last Modified: 2014-08-14

Site Id: 50676  
Affiliation Type: Emergency Contact  
Company Name: COCA-COLA REFRESHMENTS INC  
Contact Type: Not reported  
Contact Name: JAMES HUNDLEY  
Address1: Not reported  
Address2: Not reported  
City: Not reported  
State: NN  
Zip Code: Not reported  
Country Code: 999  
Phone: (585) 262-6673  
EMail: Not reported  
Fax Number: Not reported  
Modified By: WLSTEVEN  
Date Last Modified: 2014-08-14

Site Id: 50676  
Affiliation Type: Facility Owner  
Company Name: COCA-COLA REFRESHMENTS INC  
Contact Type: FLEET SUPERVISOR  
Contact Name: JAMES HUNDLEY  
Address1: 2500 WINDY RIDGE PARKWAY  
Address2: Not reported  
City: ATLANTA  
State: GA  
Zip Code: 30339  
Country Code: 001  
Phone: (770) 989-3000  
EMail: Not reported  
Fax Number: Not reported  
Modified By: CMKEHOE  
Date Last Modified: 2014-10-17

Tank Info:

Tank Number: 009  
Tank Id: 158069  
Material Code: 0022  
Common Name of Substance: Waste Oil/Used Oil

Equipment Records:

C00 - Pipe Location - No Piping  
I04 - Overfill - Product Level Gauge (A/G)  
A00 - Tank Internal Protection - None  
L00 - Piping Leak Detection - None  
F00 - Pipe External Protection - None  
B01 - Tank External Protection - Painted/Asphalt Coating  
H99 - Tank Leak Detection - Other

Map ID  
Direction  
Distance  
Elevation

MAP FINDINGS

Site

Database(s)

EDR ID Number  
EPA ID Number

**COCA-COLA BOTTLING CORP (Continued)**

**U003315827**

D00 - Pipe Type - No Piping  
G09 - Tank Secondary Containment - Modified Double-Walled  
(Aboveground)  
J02 - Dispenser - Suction Dispenser  
Tank Location: 3  
Tank Type: Steel/Carbon Steel/Iron  
Tank Status: In Service  
Pipe Model: Not reported  
Install Date: 03/01/2000  
Capacity Gallons: 275  
Tightness Test Method: NN  
Date Test: Not reported  
Next Test Date: Not reported  
Date Tank Closed: Not reported  
Register: True  
Modified By: WLSTEVEN  
Last Modified: 08/14/2014  
Material Name: Not reported

Tank Number: 010  
Tank Id: 158070  
Material Code: 0013  
Common Name of Substance: Lube Oil

Equipment Records:

L09 - Piping Leak Detection - Exempt Suction Piping  
A00 - Tank Internal Protection - None  
B01 - Tank External Protection - Painted/Asphalt Coating  
F00 - Pipe External Protection - None  
H99 - Tank Leak Detection - Other  
C01 - Pipe Location - Aboveground  
G09 - Tank Secondary Containment - Modified Double-Walled  
(Aboveground)  
J02 - Dispenser - Suction Dispenser  
D01 - Pipe Type - Steel/Carbon Steel/Iron  
I04 - Overfill - Product Level Gauge (A/G)  
Tank Location: 3  
Tank Type: Steel/Carbon Steel/Iron  
Tank Status: In Service  
Pipe Model: Not reported  
Install Date: 03/01/2000  
Capacity Gallons: 275  
Tightness Test Method: NN  
Date Test: Not reported  
Next Test Date: Not reported  
Date Tank Closed: Not reported  
Register: True  
Modified By: WLSTEVEN  
Last Modified: 08/14/2014  
Material Name: Not reported

Tank Number: 011  
Tank Id: 158071  
Material Code: 0013  
Common Name of Substance: Lube Oil

Map ID  
Direction  
Distance  
Elevation

MAP FINDINGS

Site

Database(s)

EDR ID Number  
EPA ID Number

**COCA-COLA BOTTLING CORP (Continued)**

**U003315827**

Equipment Records:

A00 - Tank Internal Protection - None  
L09 - Piping Leak Detection - Exempt Suction Piping  
B01 - Tank External Protection - Painted/Asphalt Coating  
I04 - Overfill - Product Level Gauge (A/G)  
C01 - Pipe Location - Aboveground  
H99 - Tank Leak Detection - Other  
F00 - Pipe External Protection - None  
D01 - Pipe Type - Steel/Carbon Steel/Iron  
G09 - Tank Secondary Containment - Modified Double-Walled  
(Aboveground)  
J02 - Dispenser - Suction Dispenser

Tank Location: 3  
Tank Type: Steel/Carbon Steel/Iron  
Tank Status: In Service  
Pipe Model: Not reported  
Install Date: 03/01/2000  
Capacity Gallons: 275  
Tightness Test Method: NN  
Date Test: Not reported  
Next Test Date: Not reported  
Date Tank Closed: Not reported  
Register: True  
Modified By: WLSTEVEN  
Last Modified: 08/14/2014  
Material Name: Not reported

SPILLS:

Facility ID: 0402689  
Facility Type: ER  
DER Facility ID: 353284  
Site ID: 282516  
DEC Region: 8  
Spill Date: 2004-06-11  
Spill Number/Closed Date: 0402689 / 2004-06-14  
Spill Cause: Equipment Failure  
Spill Class: Known release with minimal potential for fire or hazard. DEC Response.  
Willing Responsible Party. Corrective action taken.

SWIS: 2814  
Investigator: TGHALL  
Referred To: Not reported  
Reported to Dept: 2004-06-11  
CID: 444  
Water Affected: Not reported  
Spill Source: Commercial/Industrial  
Spill Notifier: Responsible Party  
Cleanup Ceased: 2004-06-14  
Cleanup Meets Std: True  
Last Inspection: Not reported  
Recommended Penalty: False  
UST Trust: False  
Remediation Phase: 0  
Date Entered In Computer: 2004-06-11  
Spill Record Last Update: 2011-02-08  
Spiller Name: MIA IOANNONE  
Spiller Company: WASTE MANAGEMENT

Map ID  
Direction  
Distance  
Elevation

MAP FINDINGS

Site

Database(s)

EDR ID Number  
EPA ID Number

**COCA-COLA BOTTLING CORP (Continued)**

**U003315827**

Spiller Address: 1661 MT READ BOULEVARD  
Spiller City,St,Zip: ROCHESTER, NY 14606-001  
Spiller Company: 001  
Contact Name: RANDY SMITH  
Contact Phone: (585) 261-0053  
DEC Memo: "Prior to Sept, 2004 data translation this spill Lead\_DEC Field was TH "

Remarks: "A WASTE MANAGEMENT VEHICLE HAS SPILL HYDRAULIC OIL AT 123 UPPER FALLS BOULEVARD. THE SPILL HAS BEEN CONTAINED, BUT MAY HAVE REACHED THE SEWER. THERE ARE COMBINED SEWERS IN THE AREA. IN THE PROCESS OF CLEANING IT OUT OF THE SEWER AND SHOULD BE DONE CLEANING UP BY 930 HRS. FAXED TO MCHD ON 06/14/04 AT 0746 HRS. NO FURTHER ACTION NEEDED BY SPILLS."

Material:

Site ID: 282516  
Operable Unit ID: 884334  
Operable Unit: 01  
Material ID: 490308  
Material Code: 0010  
Material Name: hydraulic oil  
Case No.: Not reported  
Material FA: Petroleum  
Quantity: 10.00  
Units: Gallons  
Recovered: .00  
Resource Affected: Not reported  
Oxygenate: Not reported

Tank Test:

Facility ID: 0470198  
Facility Type: ER  
DER Facility ID: 353284  
Site ID: 282517  
DEC Region: 8  
Spill Date: 2003-10-01  
Spill Number/Closed Date: 0470198 / 2015-02-23  
Spill Cause: Unknown  
Spill Class: Known release that creates potential for fire or hazard. DEC Response. Willing Responsible Party. Corrective action taken.  
SWIS: 2814  
Investigator: DBDAKE  
Referred To: Not reported  
Reported to Dept: 2004-07-29  
CID: Not reported  
Water Affected: Not reported  
Spill Source: Commercial/Industrial  
Spill Notifier: Other  
Cleanup Ceased: 2015-02-23  
Cleanup Meets Std: False  
Last Inspection: 2014-10-13  
Recommended Penalty: False  
UST Trust: False  
Remediation Phase: 0  
Date Entered In Computer: 2004-08-02



Map ID  
Direction  
Distance  
Elevation

MAP FINDINGS

Site

Database(s)

EDR ID Number  
EPA ID Number

**COCA-COLA BOTTLING CORP (Continued)**

**U003315827**

Spill Record Last Update: 2015-02-23  
Spiller Name: JOSEPH RICHARDSON  
Spiller Company: COCA COLA ENTERPRISES  
Spiller Address: 9770 PATUXENT WOODS DRIVE  
Spiller City,St,Zip: COLUMBIA, MO 21046-  
Spiller Company: 001  
Contact Name: CLIFTON AYERS  
Contact Phone: (585) 262-6651  
DEC Memo: "Prior to Sept, 2004 data translation this spill Lead\_DEC Field was TW 06/11/2010: DEC LEAD TRANSFERRED FROM TWALSH TO DDAKE FOR FOLLOWUP. NO TANK CLOSURE REPORT FOUND IN FILE/EDOCS. CLOSED SPILL #0370381 ALSO HAD NO REPORT FOUND. DD ATTEMPTS TO CONTACT CLIFTON AYERS AND JOSEPH RICHARDSON AND LEAVES VOICEMAIL MESSAGES (OTHER NAMES AT #S NOW). CALLER INFORMATION IS ALSO NO LONGER VALID. RICHARDSON # IS INVALID IN MARYLAND. 07/21/2010: DD LEAVES SECOND MESSAGE FOR BOB SHAFFER 585-262-6669. 08/16/2010: DD LEAVES MESSAGE WITH KEN ZISK AND WITH BOB SHAFFER AT 2 DIFFERENT #S. 09/22/2010: DD TELECON WITH BOB SHAFFER, WHO WILL LOOK INTO IT. ALSO LEFT MESSAGE WITH CORPORATE ENV PERSON JOE RICHARDSON AT 410-684-7274. 10/25/2010: DD LEAVES VOICEMAILS WITH BOTH JOSEPH RICHARDSON AND NICOLE JOHNSON (410-684-7217). 11/01/2010: DD BRIEF TELECON WITH JOE RICHARDSON - DEC NEEDS COPY OF 2003 OR 2003 UST CLOSURE REPORT FOR REVIEW. HE WILL LOOK INTO. DD FORWARDS COPY OF SPILL SHEET TO RICHARDSON. 03/09/2011: NO RESPONSE FROM COCA COLA. FOLLOWUP EMAIL ALSO SENT TO RICHARDSON. PBS REGISTRATION ALSO EXPIRED IN 2008. DD TELECON WITH JOSEPH RICHARDSON (410-684-7274); THE COMPANY THAT DID THE UST CLOSURE REPORT IS NO LONGER IN BUSINESS, SO HE HAS RETAINED ANOTHER COMPANY/CONSULTANT TO REVIEW FILES ETC. HE BELIEVES THE FILE REVIEW IS BEING PERFORMED NOW AND WILL GET BACK TO DEC. RICHARDSON TELECON WITH WENDY STEVENSON RE: EXPIRED AST REGISTRATION. 03/11/2011: EMAIL RECEIVED FROM JOE RICHARDSON (SAVED TO EDOCS)- IT APPEARS A COMPANY IS DOING A FILE REVIEW, INSPECTING THE SITE, AND DEVELOPING A WORK PLAN. 03/27/2012: DDAKE TRIES TO REACH NICOLE JOHNSON, WHO NO LONGER IS WITH THE COMPANY. MESSAGE LEFT WITH JOE RICHARDSON. 05/03/2012: DDAKE RECEIVES CALL FROM AARON TOWNSLEY OF WOODARD & CURRAN (914-448-2266), WORKING FOR COCA-COLA. THEY COMPLETED A SUBSURFACE INVESTIGATION IN THE VICINITY OF THE FORMER USTs AND DISPENSERS/LINES. SOIL SAMPLES COLLECTED AT/ABOVE GROUNDWATER TABLE WERE CLEAN (NO GROUNDWATER SAMPLES COLLECTED). DID FIND SOME SHALLOW SOILS IMPACTS BENEATH THE DISPENSER AREAS. WILL DEVELOP A REMEDIAL ACTION PLAN TO EXCAVATION IMPACTED SOILS AND SUBMIT TO DEC FOR APPROVAL. INVESTIGATION REPORT ALSO TO BE SENT. 10/01/2012: DD TELECON WITH AARON TOWNSLEY - DEC STILL HAS NOT YET GOTTEN ANY DOCUMENTATION/SUMMARY REPORT/RAP; HE WILL LOOK INTO AND GET BACK TO THE DEPARTMENT. 10/02/2012: DD TELECON WITH AARON TOWNSLEY - STATED HE SENT A REPORT VIA EMAIL ON (5/14/12 BUT WAS NEVER RECEIVED BY DEC/WENT TO WRONG ADDRESS). REPORT TO BE RESENT (LATER RECEIVED AND SAVED TO eDOCS). 10/3/12: COPY OF 2004 'TANK CLOSURE REPORT' SAVED TO eDOCS. 10/4/12: DDAKE REVIEW OF 2004 TANK CLOSURE REPORT DATA AND INVESTIGATION WORK COMPLETED BY WOODARD & CURRAN IN 2011 (14 DIRECT PUSH SOIL BORINGS). BASED ON LAB ANALYTICAL RESULTS, IT APPEARS THERE ARE NO IMPACTED SOILS IN THE VICINITY OF THE FORMER UST AREA, BUT SHALLOW (LIKELY LESS THAN 3-FEET BGS) ELEVATED IMPACTS TO SOILS WERE ENCOUNTERED IN THE FORMER LINE/DISPENSER AREA (EAST OF THE TANKS). GROUNDWATER ESTIMATED TO BE BETWEEN 9 AND 10 FEET BGS. AARON TOWNSLEY OF WOODARD & CURRAN CONTACTED - DEC IS REQUESTING A BRIEF REMEDIAL WORK PLAN TO ADDRESS IMPACTED SOILS TO BE SUBMITTED WITHIN TWO WEEKS,

Map ID  
Direction  
Distance  
Elevation

MAP FINDINGS

Site

Database(s)

EDR ID Number  
EPA ID Number

**COCA-COLA BOTTLING CORP (Continued)**

**U003315827**

AS WELL AS A PROPOSED WORK SCHEDULE. 5/15/13: NO RESPONSE FROM WOODARD & CURRAN - EMAIL SENT TO AARON TOWNSLEY REQUESTING WORK PLAN BE SUBMITTED SOON. EMAIL RETURNED, DDAKE CONTACTS WOODARD & CURRAN AND AARON NO LONGER WORKS THERE - NEW CONTACT IS EVAN TRUMPATORI; DD DISCUSSES SITE BRIEFLY WITH EVAN AND FORWARDS INFO REQUESTING WORK PLAN. 8/21/13: DDAKE LEAVES MESSAGE FOR TRUMPATORI - NEED UPDATE. 8/22/13: EMAIL RECEIVED FROM TRUMPATORI (SAVED TO eDOCS) - NO REAL INFO/WILL UPDATE DEC SOON. 5/19/14: DD LEAVES VOICEMAIL MESSAGE WITH EVAN TRUMPATORI (914-448-2266) - DEC HAS NOT RECEIVED ANY INFO OR UPDATE. EMAIL ALSO SENT. 5/28/14: JOE RICHARDSON OF COCA-COLA CONTACTS DEC (410-533-6927) AND LATER FOLLOWS UP WITH EMAIL: Thanks for taking my call a few moments ago to discuss proposed remedial action for the Coca-Cola Refreshments facility in Rochester New York. As indicated in the investigation report prepared by Woodard & Curran, it is proposed to remove and dispose of shallow petroleum contaminated soils at the location of the former Fuel Islands and along the footprint of product delivery piping at the site. Coca-Cola is currently soliciting a revised proposal from OpTech Environmental Services to conduct the soil remediation at the site. We propose to begin remedial action in Mid-June 2014. As requested, I will forward the Scope of Work to you for your approval prior to commencing site activities. 9/9/14: DD TELECON WITH JOE RICHARDSON OF COCA-COLA - HE HAS A SIGNED CONTRACT WITH A CONTRACTOR TO DO THE DIGOUT, WHICH WILL BE SCHEDULED IN THE NEXT MONTH OR SO (BEFORE THE ONSET OF WINTER). DEC NEEDS A WORK PLAN, WHICH WILL BE SENT FOR OUR REVIEW/APPROVAL PRIOR TO THE WORK. 9/24/14: FRANK THOMAS OF OPTECH SUBMITS WORK PLAN FOR REMEDIATION, WHICH INVOLVES EXCAVATION OF AN APPROX. 10x20-FOOT AREA OF SHALLOW SOIL IN THE FORMER DISPENSER AREA. SINCE THE HORIZONTAL EXTENT OF SOIL IMPACTS IS NOT KNOWN, DEC EMAILS OPTECH AND REQUESTS ADDITIONAL SOIL BE REMOVED, IF ENCOUNTERED BEYOND THIS AREA. 10/13/2014: TH ON SITE AT 09:30 WITH OPTECH (FRANK THOMAS AND EQUIPMENT OPERATOR). THE CONCRETE PAD IS REMOVED FROM THE FORMER DISPENSER ISLAND TO ACCESS CONTAMINATION. BORING #5 LOG REVEALED IMPACT AT 4-10' BGS HOWEVER, A TEST PIT IN THIS LOCATION (SW CORNER OF ISLAND) SHOWED NO EVIDENCE OF IMPACT. THE AREA OF CONCERN IS IN THE CENTER OF THE FORMER ISLAND. GROSS CONTAMINATION IS 2-3' BGS (1' CONCRETE, 1' CRUSHED STONE, 1-2' CONTAMINATED SOIL). OPTECH ANTICIPATES COMPLETING THE EXCAVATION WORK TODAY. TH OFF SITE AT 11:45. 12/9/14: DDAKE SENDS FRANK THOMAS AT OPTECH EMAIL INQUIRING ON STATUS OF SUMMARY REPORT. THOMAS' EMAIL RESPONSE: I will be sending you a report this week. We ended up removing over 200 tons. 2/18/15: DDAKE LEAVES MESSAGE FOR FRANK THOMAS AT OPTECH - STILL HAVENT RECEIVED SUMMARY REPORT. 2/23/15: OPTECH SUBMITS SPILL REMEDIATION LETTER REPORT (SAVED TO eDOCS). REPORT STATES IMPACTED SOIL WAS ENCOUNTERED BENEATH TWO FORMER DISPENSER LOCATIONS (IN EXCESS OF WHAT WAS ANTICIPATED). IMPACTED SOILS WERE EXCAVATED DOWN TO TOP OF BEDROCK, AT DEPTH OF APPROX. 11-FEET BGS. FINAL EXCAVATION WAS 25-FEET x 20-FEET IN AREA. NO GROUNDWATER WAS ENCOUNTERED. PID SOIL HEADSPACE READINGS RANGED UP TO 2,000 PPM (NO SPECIFIC DATA INCLUDED IN REPORT). UPON REMOVAL OF IMPACTED SOIL, PID READINGS DECLINED TO LESS THAN 10 PPM. CONTAMINATION DID NOT REPORTEDLY EXTEND BEYOND THE DISPENSER ISLAND FOOTPRINT. CONFIRMATORY SIDEWALL (4) AND BOTTOM SOIL SAMPLES WERE COLLECTED AND ANALYZED FOR VOCs AND SVOCs. LABORATORY ANALYTICAL RESULTS INDICATED VERY LOW LEVELS (GENERALLY LESS THEN 100 UG/KG) IN ALL SAMPLES, WITH ALL DETECTED COMPOUNDS BELOW UNRESTRICTED USE CLEANUP OBJECTIVES. APPROX. 268-TONS OF IMPACTED SOIL WAS DISPOSED OFF-SITE AT A LOCAL LANDFILL (DISPOSAL RECEIPTS INCLUDED). A

Map ID  
Direction  
Distance  
Elevation

MAP FINDINGS

Site

Database(s)

EDR ID Number  
EPA ID Number

COCA-COLA BOTTLING CORP (Continued)

U003315827

SAMPLE OF THE BACKFILL MATERIAL WAS ANALYZED FOR PCBs (NON-DETECT) AS WELL AS RCRA METALS - RESULTS INDICATED A LEVEL OF TOTAL CHROMIUM OF 21.9 PPM, WHICH WAS FURTHER ANALYZED TO SHOW THERE WAS NO HEXAVALENT CHROMIUM IN THE SAMPLE. DD CONTACTS FRANK THOMAS AT OPTTECH WHO EMAILS A SEPARATE LAB REPORT (SAVED TO eDOCS) WHICH REPORTS A NON-DETECT LEVEL (LESS THAN 1.1 MG/KG) OF HEXAVALENT CHROMIUM FOR A SOIL SAMPLE COLLECTED IN 10/31/14. REPORT REQUESTS SPILL CLOSURE. The closure letter should be sent to: 2/23/15: BASED ON REMEDIAL WORK PERFORMED AND CONFIRMATORY SOIL SAMPLE ANALYTICAL RESULTS, NO FURTHER ACTIONS REQUIRED BY SPILLS UNIT AT THIS TIME/SPILL FILE CLOSED. NOTE THAT THERE MAY BE RESIDUAL IMPACTS ON THE SITE - IF ENCOUNTERED IN THE FUTURE ADDITIONAL INVESTIGATION/REMEDIAL WORK MAY BE REQUIRED BY THE DEPARTMENT. 'NO FURTHER ACTION' LETTER SENT TO: Coca-Cola Refreshments USA, Inc. PO Box 29165 Hot Springs, Arkansas 71913 Attn: Joseph Richardson"

Remarks:

"AN UNDERGROUND STORAGE TANK CLOSURE FOR THE REMOVAL OF 2-(10,000) UNDERGROUND TANKS INCLUDED ANALYTICAL RESULTS ABOVE THE LEVELS OF DETECTION FOR SEVERAL COMPOUNDS. THE TANKS WERE USED TO STORE GASOLINE AND DIESEL AND WERE REMOVED IN OCTOBER OF 2003. THE REPORT WAS PREPARED BY GEO CORE AND ENVIRONMNETAL SERVICES INC. FAXED TO MCHD ON 08/02/2004 AT 0753 HRS."

Material:

Site ID: 282517  
Operable Unit ID: 891009  
Operable Unit: 01  
Material ID: 552236  
Material Code: 0008  
Material Name: diesel  
Case No.: Not reported  
Material FA: Petroleum  
Quantity: .00  
Units: Gallons  
Recovered: .00  
Resource Affected: Not reported  
Oxygenate: Not reported  
Site ID: 282517  
Operable Unit ID: 891009  
Operable Unit: 01  
Material ID: 552237  
Material Code: 0009  
Material Name: gasoline  
Case No.: Not reported  
Material FA: Petroleum  
Quantity: .00  
Units: Gallons  
Recovered: .00  
Resource Affected: Not reported  
Oxygenate: Not reported

Tank Test:

Facility ID: 0370381  
Facility Type: ER  
DER Facility ID: 353284  
Site ID: 282515

Map ID  
Direction  
Distance  
Elevation

MAP FINDINGS

Site

Database(s)

EDR ID Number  
EPA ID Number

**COCA-COLA BOTTLING CORP (Continued)**

**U003315827**

DEC Region: 8  
Spill Date: 2003-09-25  
Spill Number/Closed Date: 0370381 / 2004-02-06  
Spill Cause: Equipment Failure  
Spill Class: Known release with minimal potential for fire or hazard. DEC Response.  
Willing Responsible Party. Corrective action taken.

SWIS: 2814  
Investigator: TGHALL  
Referred To: Not reported  
Reported to Dept: 2003-09-25  
CID: Not reported  
Water Affected: Not reported  
Spill Source: Commercial/Industrial  
Spill Notifier: Other  
Cleanup Ceased: 2004-02-06  
Cleanup Meets Std: True  
Last Inspection: Not reported  
Recommended Penalty: False  
UST Trust: False  
Remediation Phase: 0  
Date Entered In Computer: 2003-09-25  
Spill Record Last Update: 2011-02-08  
Spiller Name: JOSEPH RICHARDSON  
Spiller Company: COCA COLA ENTERPRISES  
Spiller Address: 123 UPPER FALLS BOULEVARD  
Spiller City,St,Zip: ROCHESTER, NY 14605-001  
Contact Name: Not reported  
Contact Phone: Not reported  
DEC Memo: "Prior to Sept, 2004 data translation this spill Lead\_DEC Field was TH 02/06/2004 BASED ON REVIEW OF DATABASE, NO FURTHER ACTION IS NEEDED BY SPILLS AT THIS TIME. "

Remarks: "DURING A GEOPROBE INVESTIGATION, CONTAMINATION WAS DISCOVERED IN THE AREA OF AN ABANDONED HYDRAULIC LIFT ON THE PROPERTY. THE LIFT WILL BE REMOVED, AND GEOCORE WILL SUBMIT A REPORT TO NYSDEC DETAILING THE WORK COMPLETED. FAXED TO MCHD ON 09/25/03."

Material:  
Site ID: 282515  
Operable Unit ID: 881852  
Operable Unit: 01  
Material ID: 493880  
Material Code: 0010  
Material Name: hydraulic oil  
Case No.: Not reported  
Material FA: Petroleum  
Quantity: .00  
Units: Gallons  
Recovered: .00  
Resource Affected: Not reported  
Oxygenate: Not reported

Tank Test:

Facility ID: 0270063  
Facility Type: ER

Map ID  
Direction  
Distance  
Elevation

MAP FINDINGS

Site

Database(s)

EDR ID Number  
EPA ID Number

**COCA-COLA BOTTLING CORP (Continued)**

**U003315827**

DER Facility ID: 353284  
Site ID: 282514  
DEC Region: 8  
Spill Date: 2002-04-22  
Spill Number/Closed Date: 0270063 / 2002-04-23  
Spill Cause: Unknown  
Spill Class: Known release that creates potential for fire or hazard. DEC Response.  
Willing Responsible Party. Corrective action taken.

SWIS: 2814  
Investigator: CAHETTEN  
Referred To: Not reported  
Reported to Dept: 2002-04-22  
CID: Not reported  
Water Affected: Not reported  
Spill Source: Commercial/Industrial  
Spill Notifier: Police Department  
Cleanup Ceased: 2002-04-22  
Cleanup Meets Std: True  
Last Inspection: Not reported  
Recommended Penalty: False  
UST Trust: False  
Remediation Phase: 0  
Date Entered In Computer: 2002-04-23  
Spill Record Last Update: 2011-02-08  
Spiller Name: RICH ROBINSON  
Spiller Company: COCA-COLA BOTTLING CORP  
Spiller Address: 123 UPPER FALLS BOULEVARD  
Spiller City,St,Zip: ROCHESTER, NY 14605-001  
Contact Name: Not reported  
Contact Phone: Not reported  
DEC Memo: "Prior to Sept, 2004 data translation this spill Lead\_DEC Field was  
CH 04/22/02: CH TELECON WITH ML. THERE WAS A REFRIGERATION UNIT  
WORKED ON TODAY. THE PLANT ALSO RECEIVED A DELIVERY OF ANHYDROUS  
AMMONIA AT 1630 HRS. IT IS UNKNOWN THE AMOUNT OR WHO DELIVERED IT.  
CURRENT WIND DIRECTION IS OUT OF N-NW AT 6MPH. CONTINUOUS MONITORING  
DOWNWIND WITH NO DETECTIONS. LEAK APPEARS TO BE ON THE ROOF WHERE  
THERE ARE THREE REFRIGERATION CONDENSORS. CH NOTIFIED LT DALE BALMER  
OF INCIDENT AT 2120 HRS. EAST OF THE PLANT, PEOPLE ARE NOTICING THE  
ODORS. WHEN THE FIRE DEPARTMENT RESPONDED, THEY IMMEDIATELY BEGAN AIR  
MONITORING WITH DRAEGER TUBES AND GOT NO DETECTION. THEY ALSO CHECKED  
THE GENESEE BREWERY THAT IS IN THE AREA AND THEY HAD NO PROBLEMS.  
THERE ARE THREE LARGE CONDENSORS ON THE ROOF OF THE PLANT AND THE  
FIRE DEPARTMENT GOT A READING OF 5 PPM IN ONE AREA, BUT THEY CANNOT  
ISOLATE THE EXACT AREA. THE ROOF IS A MAZE OF PIPING. THERE IS  
NOTHING AROUND THE PLANT FOR SEVERAL HUNDRED FEET. THE SUBSTATION IS  
900' DOWNWIND. ODORS WERE NOTICED AROUND 7PM. ALL THE OFFICERS  
IMPACTED WERE OUTSIDE AT THE TIME. THE SUBSTATION APPEARED TO BE THE  
ONLY BUILDING IMPACTED. IN THE AREA THERE IS A STRIP MALL, GROCERY  
STORE, MCDONALDS,AND THE SUBSTATION. THE MEDIA WAS ON SCENE. LT  
BALMER TO NOTIFY LT BAKER, WHO WILL PROBABLY RESPOND. PLANT ENGINEER  
ARRIVES ON SITE AT APPROXIMATELY 2150 HRS. ML TO UPDATE CH AFTER  
MEETING WITH THE PLANT ENGINEER. 04/23/02: CH TELECON WITH ML OF  
MCHD. THE PLANT MAINTENANCE SUPERVISOR ARRIVED ON SITE LAST NIGHT AND  
WENT THROUGH THE PLANT WITH EVERYONE. HIS NAME IS RICH ROBINSON. HE  
SAID THAT AFTER THE DELIVERY OF 2035 LBS OF ANHYDROUS AMMONIA  
YESTERDAY BY LA ROCHE INDUSTRIES OUT OF LYONS, HE WENT THROUGH THE

Map ID  
Direction  
Distance  
Elevation

MAP FINDINGS

Site

Database(s)

EDR ID Number  
EPA ID Number

COCA-COLA BOTTLING CORP (Continued)

U003315827

WHOLE PLANT AND CHECKED EVERYTHING OUT AND FOUND NO PROBLEMS. AFTER HIS ARRIVAL LAST NIGHT THEY HAD HIM START THE REFRIGERATION UNIT AND THE FIRE DEPARTMENT CHECKED FOR LEAKS. THEY RAN THE SYSTEM FOR 40 MINUTES AND DETECTED NO PROBLEMS AND HAD NO ELEVATED READINGS. THE ACTUAL SOURCE COULD NEVER BE FOUND. ML TO FAX DOWN HIS REPORT AS WELL AS THE DELIVERY TICKET FOR THE ANHYDROUS AMMONIA. ML SAYS ECO BRIAN SHEA AND ECO LT BAKER WERE ON SCENE LAST NIGHT. NO FURTHER ACTION NECESSARY AT THIS TIME. 09/16/08: PAPER FILE REMOVED PER FILE RETENTION POLICY. "

Remarks: "AMMONIA ODORS NOTED DOWN WIND FROM THE PLANT WHERE THERE IS A ROCHESTER POLICE DEPARTMENT SUBSTATION, WHERE 9 OFFICERS COMPLAINED OF BURNING EYES AND THROAT. THE OFFICERS HAVE BEEN TAKEN TO ROCHESTER GENERAL HOSPITAL FOR EVALUATION. IT IS UNKNOWN AT THIS TIME WHERE THE RELEASE CAME FROM. THE ROCHESTER FIRE DEPARTMENT AND MARK LESZCZYNSKI OF MCHD ARE ON SCENE. FAXED TO MCHD ON 04/24/02 AT 1400 HRS."

Material:

Site ID: 282514  
Operable Unit ID: 864945  
Operable Unit: 01  
Material ID: 552499  
Material Code: 0025A  
Material Name: ammonia  
Case No.: 07664417  
Material FA: Hazardous Material  
Quantity: .00  
Units: Pounds  
Recovered: .00  
Resource Affected: Not reported  
Oxygenate: Not reported

Tank Test:

Facility ID: 9200297  
Facility Type: ER  
DER Facility ID: 353284  
Site ID: 282524  
DEC Region: 8  
Spill Date: 1992-04-07  
Spill Number/Closed Date: 9200297 / 1993-02-19  
Spill Cause: Other  
Spill Class: Known release with minimal potential for fire or hazard. DEC Response. Willing Responsible Party. Corrective action taken.  
SWIS: 2814  
Investigator: VOLLMER  
Referred To: Not reported  
Reported to Dept: 1992-04-07  
CID: Not reported  
Water Affected: Not reported  
Spill Source: Commercial/Industrial  
Spill Notifier: Other  
Cleanup Ceased: 1993-01-26  
Cleanup Meets Std: True  
Last Inspection: Not reported  
Recommended Penalty: False  
UST Trust: False

Map ID  
Direction  
Distance  
Elevation

MAP FINDINGS

Site

Database(s)

EDR ID Number  
EPA ID Number

**COCA-COLA BOTTLING CORP (Continued)**

**U003315827**

Remediation Phase: 0  
Date Entered In Computer: 1992-04-08  
Spill Record Last Update: 2011-04-28  
Spiller Name: Not reported  
Spiller Company: ROCHESTER COCA-COLA BOT  
Spiller Address: 123 UPPER FALLS BOULEVARD  
Spiller City,St,Zip: ROCHESTER, NY  
Spiller Company: 001  
Contact Name: Not reported  
Contact Phone: Not reported  
DEC Memo: "Prior to Sept, 2004 data translation this spill Lead\_DEC Field was  
BS 04/07/92: SEARCH, INC. HIRED AS CONSULTANTS FOR COCA-COLA TO  
FOLLOW THRU W/OPERATION. THOMAS DIAZ OF SEARCH CONTACTED BS REGARDING  
SAMPLING PROCEDURES.DIAZ TO SEND COPIES OF SAMPLE RESULTS & REMOVING  
CONTAMINATED SOIL FROM TANK PIT EXCAVATION. 05/07/92: RECEIVED  
ANALYTICAL RESULTS FROM SAMPLES COLLECTED AND SITE MAP SHOWING SAMPLE  
LOCATION. 06/08/92: RECEIVED COPY OF TANK ABANDONMENT REPORT WHICH  
OUTLINED TANK REMOVAL AND REMEDIAL PROCEDURES. 02/18/93: RECEIVED  
WRITTEN REQUEST FOR CLOSURE ALONG WITH LANDFILL RECEIPTS FOR  
CONTAMINATED SOIL. 02/19/93: B SHUTTS SENT OUT LETTER TO COCA-COLA  
STATING NO FURTHER REMEDIAL ACTION NEEDED AT THIS TIME. NO FURTHER  
ACTION NEEDED BY SPILLS. 04/28/11: PAPER FILE REMOVED PER FILE  
RETENTION POLICY. "

Remarks: "CONTAMINATED SOIL ENCOUNTERED DURING TANK ENCLOSURE (FILL-IN-PLACE)  
OF A 25,000 GALLON UNDERGROUND #2 FUEL OIL TANK. TANK WASN'T DUE FOR  
TESTING UNTIL 10/92. CONTACT PERSON: THOMAS DIAZ"

Material:

Site ID: 282524  
Operable Unit ID: 964270  
Operable Unit: 01  
Material ID: 415107  
Material Code: 0001A  
Material Name: #2 fuel oil  
Case No.: Not reported  
Material FA: Petroleum  
Quantity: .00  
Units: Gallons  
Recovered: .00  
Resource Affected: Not reported  
Oxygenate: Not reported

Tank Test:

[Click this hyperlink](#) while viewing on your computer to access  
additional NY\_SPILL: detail in the EDR Site Report.

Map ID  
Direction  
Distance  
Elevation

MAP FINDINGS

Site

Database(s)

EDR ID Number  
EPA ID Number

42  
NE  
1/4-1/2  
0.333 mi.  
1756 ft.

**SPILL NUMBER 9803740**  
**729 JOSEPH AVENUE**  
**ROCHESTER, NY**

**NY LTANKS**    **S104619575**  
**N/A**

**Relative:**  
**Lower**

**LTANKS:**

**Actual:**  
**484 ft.**

Site ID: 121731  
Spill Number/Closed Date: 9803740 / 1998-06-24  
Spill Date: 1998-06-24  
Spill Cause: Tank Failure  
Spill Source: Private Dwelling  
Spill Class: Possible release with minimal potential for fire or hazard or Known release with no damage. DEC Response. Willing Responsible Party. Corrective action taken.  
  
Cleanup Ceased: Not reported  
Cleanup Meets Standard: False  
SWIS: 2814  
Investigator: DLTILTON  
Referred To: Not reported  
Reported to Dept: 1998-06-24  
CID: 999  
Water Affected: Not reported  
Spill Notifier: Health Department  
Last Inspection: Not reported  
Recommended Penalty: False  
UST Involvement: False  
Remediation Phase: 0  
Date Entered In Computer: 1998-06-24  
Spill Record Last Update: 1998-07-06  
Spiller Name: LEWIS GREY  
Spiller Company: LEWIS GREY (PROP OWNER)  
Spiller Address: 21 SADDLEBACK TRAIL  
Spiller City,St,Zip: CHILI, NY  
Spiller County: 001  
Spiller Contact: LEWIS GREY  
Spiller Phone: (716) 426-1022  
Spiller Extention: Not reported  
DEC Region: 8  
DER Facility ID: 105661  
DEC Memo: "Prior to Sept, 2004 data translation this spill Lead\_DEC Field was DT "  
  
Remarks: "FUEL OIL WAS RELEASED TO A BASEMENT FLOOR FROM A TANK LEAK. THE FIRE DEPARTMENT RESPONDED USING ABSORBANTS FOR THE CLEANUP. THE FIRE DEPARTMENT ALSO PUMPED FUEL FROM THE TANK TO A 55-GALLON DRUM. FAXED TO MCHD."

**Material:**

Site ID: 121731  
Operable Unit ID: 1064548  
Operable Unit: 01  
Material ID: 322059  
Material Code: 0001A  
Material Name: #2 fuel oil  
Case No.: Not reported  
Material FA: Petroleum  
Quantity: 4.00  
Units: Gallons  
Recovered: 4.00



Map ID  
Direction  
Distance  
Elevation

MAP FINDINGS

Site

Database(s)

EDR ID Number  
EPA ID Number

**SPILL NUMBER 9803740 (Continued)**

**S104619575**

Resource Affected: Not reported  
Oxygenate: Not reported

Tank Test:

**43**  
**NNE**  
**1/4-1/2**  
**0.379 mi.**  
**2001 ft.**

**SNIDERMAN SERVICE**  
**771 JOSEPH AVENUE**  
**ROCHESTER, NY 14621**

**NY LTANKS** **S102172951**  
**NY Spills** **N/A**

**Relative:**  
**Lower**

**LTANKS:**

**Actual:**  
**484 ft.**

Site ID: 291833  
Spill Number/Closed Date: 8402234 / 1986-06-01  
Spill Date: 1984-11-19  
Spill Cause: Tank Test Failure  
Spill Source: Unknown  
Spill Class: Known release that creates potential for fire or hazard. DEC Response. Willing Responsible Party. Corrective action taken.  
Cleanup Ceased: 1986-06-01  
Cleanup Meets Standard: True  
SWIS: 2814  
Investigator: NYSDOT  
Referred To: NYSDOT  
Reported to Dept: 1984-11-19  
CID: Not reported  
Water Affected: GROUNDWATER  
Spill Notifier: Other  
Last Inspection: Not reported  
Recommended Penalty: False  
UST Involvement: True  
Remediation Phase: 0  
Date Entered In Computer: 1990-02-07  
Spill Record Last Update: 2001-02-23  
Spiller Name: Not reported  
Spiller Company: MOBIL  
Spiller Address: 771 JOSEPH AVENUE  
Spiller City,St,Zip: ROCHESTER, ZZ  
Spiller County: 001  
Spiller Contact: Not reported  
Spiller Phone: Not reported  
Spiller Extention: Not reported  
DEC Region: 8  
DER Facility ID: 236280  
DEC Memo: ""  
Remarks: "3 UNDERGROUND FUEL STORAGE TANKS FAILED KENT-MOORE TESTING."

**Material:**

Site ID: 291833  
Operable Unit ID: 894401  
Operable Unit: 01  
Material ID: 565414  
Material Code: 0009  
Material Name: gasoline  
Case No.: Not reported  
Material FA: Petroleum

Map ID  
Direction  
Distance  
Elevation

MAP FINDINGS

Site

Database(s)

EDR ID Number  
EPA ID Number

**SNIDERMAN SERVICE (Continued)**

**S102172951**

Quantity: .00  
Units: Pounds  
Recovered: .00  
Resource Affected: Not reported  
Oxygenate: Not reported

Tank Test:

**SPILLS:**

Facility ID: 9870446  
Facility Type: ER  
DER Facility ID: 48093  
Site ID: 291834  
DEC Region: 8  
Spill Date: 1999-01-12  
Spill Number/Closed Date: 9870446 / 2005-03-11  
Spill Cause: Unknown  
Spill Class: Known release that creates potential for fire or hazard. DEC Response. Willing Responsible Party. Corrective action taken.

SWIS: 2814  
Investigator: TPWALSH  
Referred To: Not reported  
Reported to Dept: 1999-01-12  
CID: Not reported  
Water Affected: Not reported  
Spill Source: Commercial/Industrial  
Spill Notifier: Other  
Cleanup Ceased: 1999-02-19  
Cleanup Meets Std: False  
Last Inspection: Not reported  
Recommended Penalty: False  
UST Trust: True  
Remediation Phase: 0  
Date Entered In Computer: 1999-01-12  
Spill Record Last Update: 2008-11-13  
Spiller Name: HYMAN SNIDERMAN  
Spiller Company: SNIDERMAN SERVICE  
Spiller Address: 771 JOSEPH AVENUE  
Spiller City,St,Zip: ROCHESTER, NY 14621-001  
Contact Name: HYMAN SNIDERMAN  
Contact Phone: (716) 637-0290  
DEC Memo: "Prior to Sept, 2004 data translation this spill Lead\_DEC Field was TW 1/14/99 TW PHONE CONVERSATION WITH DAVE JUNCO. SITE IS VERY SMALL, AND SPACE IS LIMITED. EXCAVATION WAS LINED WITH PLASTIC, AND SOIL WAS TEMPORARILY PLACED BACK IN EXCAVATION. ANALYTICAL SAMPLES WERE TAKEN, AND AS SOON AS RESULTS ARE RECEIVED, THE SOIL WILL BE PROFILED, AND REEXCAVATED DIRECTLY INTO TRUCKS AND TAKEN TO THE LANDFILL FOR DISPOSAL. FURTHER INVESTIGATION WILL BE DONE AT THAT POINT TO DETERMINE THE EXTENT OF CONTAMINATION, AND REMEDIAL ACTION WILL BE PROPOSED BASED ON THE EXTENT. 2/19/1999. NYSDEC RECEIVES TANK CLOSURE REPORT DOCUMENTING DISPOSAL OF 314.67 TONS OF CONTAMINATED SOIL AT HIGH ACRES. CONFIRMATORY ANALYTICAL SAMPLING INDICATES THAT NO CONTAMINATION REMAINS ABOVE STARS LEVELS. NO FURTHER ACTIONS REQUIRED BY SPILLS UNIT - SPILL FILE CLOSED 3/11/05. 11/13/08: PAPER FILE

Map ID  
Direction  
Distance  
Elevation

MAP FINDINGS

Site

Database(s)

EDR ID Number  
EPA ID Number

**SNIDERMAN SERVICE (Continued)**

**S102172951**

Remarks: REMOVED PER FILE RETENTION POLICY. "  
"WHILE B&D PUMP AND TANK WAS REMOVING 2-4,000 GALLON UNDERGROUND  
GASOLINE TANKS AND 1-3,000 GALLON UNDERGROUND GASOLINE TANK,  
CONTAMINATED SOIL WAS ENCOUNTERED. B&D TO TRY AND DIG OUT OF  
CONTAMINATION AND SAMPLE. FAXED TO MCHD ON 01/12/99 AT 1147 HRS. "

Material:  
Site ID: 291834  
Operable Unit ID: 1077933  
Operable Unit: 01  
Material ID: 306388  
Material Code: 0009  
Material Name: gasoline  
Case No.: Not reported  
Material FA: Petroleum  
Quantity: .00  
Units: Gallons  
Recovered: .00  
Resource Affected: Not reported  
Oxygenate: Not reported

Tank Test:

**44  
North  
1/4-1/2  
0.404 mi.  
2133 ft.**

**CULLARI (JAMES) APARTMENT  
1130 NORTH CLINTON AVENUE  
ROCHESTER, NY**

**NY LTANKS S101174706  
N/A**

**Relative:  
Lower**

LTANKS:  
Site ID: 330395  
Spill Number/Closed Date: 9404660 / 2006-01-17  
Spill Date: 1994-07-01  
Spill Cause: Tank Failure  
Spill Source: Private Dwelling  
Spill Class: Known release that creates potential for fire or hazard. (Highly  
Improbable)  
Cleanup Ceased: 2006-01-17  
Cleanup Meets Standard: False  
SWIS: 2814  
Investigator: DBDAKE  
Referred To: Not reported  
Reported to Dept: 1994-07-01  
CID: Not reported  
Water Affected: Not reported  
Spill Notifier: Fire Department  
Last Inspection: Not reported  
Recommended Penalty: False  
UST Involvement: False  
Remediation Phase: 0  
Date Entered In Computer: 1994-07-06  
Spill Record Last Update: 2006-01-17  
Spiller Name: Not reported  
Spiller Company: JAMES CULLARI  
Spiller Address: RICH'S DUGWAY RD  
Spiller City,St,Zip: ROCHESTER, NY 14625  
Spiller County: 001

**Actual:  
481 ft.**

Map ID  
Direction  
Distance  
Elevation

MAP FINDINGS

Site

Database(s)

EDR ID Number  
EPA ID Number

**CULLARI (JAMES) APARTMENT (Continued)**

**S101174706**

Spiller Contact: Not reported  
Spiller Phone: Not reported  
Spiller Extention: Not reported  
DEC Region: 8  
DER Facility ID: 265774  
DEC Memo: "Prior to Sept, 2004 data translation this spill Lead\_DEC Field was TW 07/01/94: FIRE DEPT PUMPED UP FREE PRODUCT & USED ABSORBENTS ON RESIDUAL. BUTCH JONES OF MCHD REPORTED 2 DRUMS OF LIQUID & 1 DRUM OF ABSORBENTS. JM SPOKE TO JIM CULLARI & ADVISED HIM OF DISPOSAL OPTIONS. HE IS TO ADVISE OFFICE OF ARRANGEMENTS. BASEMENT TO BE VENTILATED. 03/16/98: TRANSFERED BS TO TW. 1/13/06: DEC LEAD TRANSFERRED FROM TWALSH TO DDAKE. FILE REVIEW - NO ADDITIONAL INFORMATION FOUND - NO OTHER SPILLS REPORTED AT THIS ADDRESS OR NEARBY. CONTACTED CITY OF ROCHESTER ASSESSOR'S OFFICE - THERE HAS NEVER BEEN A BUILDING AT #130 NORTH CLINTON AVENUE. DID NOT FIND JAMES CULLARI VIA INTERNET SEARCH FOR PHONE #. DD SENT MCHD AN EMAIL TO SEE WHAT IS IN THEIR FILES. {{note: spill address changed on database from 130 north clinton ave. to 1130 north clinton ave.}} 1/17/06: DD RECEIVES FAX AND EMAIL FROM MARK LESZCZYNSKI FROM MCHD - SPILL ADDRESS WAS 1130 NOT 130 NORTH CLINTON AVENUE. A HAZMAT TEAM CONTAINED THE SPILL, WHICH WAS N A CONCRETE FLOOR IN THE BASEMENT. JOE MARCHITELL OF DEC ONSITE. DATABASE SEARCH ON CORRECT ADDRESS - NO FURTHER INFORMATION FOUND/ADDITIONAL SPILLS CALLED IN TO DEC. NO FURTHER ACTIONS REQUIRED BY SPILLS UNIT AT THIS TIME - SPILL FILE CLOSED. THIS FILE MAY BE REACTIVATED IF ADDITIONAL INFORMATION BECOMES AVAILABLE OR IF ADDITIONAL IMPACTS/CONTAMINATION IS ENCOUNTERED."  
Remarks: "AN ABOVEGROUND 275 GAL FUEL OIL TANK, LOCATED IN BASEMENT OF APARTMENT BLDG RUSTED. ESTIMATED LOSS OF 135 GALS OF #2 FUEL. TANK HAD NOT BEEN IN USE. CONVERTED TO NATURAL GAS. CONTACT: RP"

Material:

Site ID: 330395  
Operable Unit ID: 998784  
Operable Unit: 01  
Material ID: 381266  
Material Code: 0001A  
Material Name: #2 fuel oil  
Case No.: Not reported  
Material FA: Petroleum  
Quantity: 135.00  
Units: Gallons  
Recovered: .00  
Resource Affected: Not reported  
Oxygenate: Not reported

Tank Test:

MAP FINDINGS

Map ID  
Direction  
Distance  
Elevation

Site

Database(s)

EDR ID Number  
EPA ID Number

45  
SW  
1/4-1/2  
0.423 mi.  
2232 ft.

**690 SAINT PAUL STREET  
690 SAINT PAUL STREET  
ROCHESTER, NY 14614**

**NY ENG CONTROLS  
NY INST CONTROL  
NY BROWNFIELDS**

**S109580083  
N/A**

**Relative:  
Higher**

**ENG CONTROLS:**

**Actual:  
494 ft.**

Site Code: 411806  
HW Code: C828159  
Control Code: 15  
Control Type: ENG  
Date Record Added: 01/15/2016  
Date Rec Updated: 01/15/2016  
Updated By: FLSOWERS  
Site Description:

Location: The 690 Saint Paul Street site is located in an urban area in the City of Rochester, Monroe County, just north of the intersection of Saint Paul Street and Upper Falls Boulevard. Site Features: The site covers approximately 4.7 acres. The main site features include four buildings. Three of the buildings are interconnected, seven stories tall and made of brick. The fourth building is a metal framed slab on grade structure. These buildings have a total footprint of approximately 89,280 square feet. All of the buildings are at least partially occupied. A paved parking lot is located on the northern and eastern portions of the site. Lawn area and a small playground are on the eastern side of the site. Current Zoning and Land Use: The site is zoned for industrial uses. One of the large brick buildings is occupied by the Rochester City School District and a charter school. The remaining buildings are partially occupied but with significant vacancy. Current uses include a school, light industrial operations, and a workshop for creating theater sets. The site is bound by roads on all sides. Residential, commercial and vacant properties are located across from the site. Past Use of the Site: The site was developed prior to 1875 and was primarily used for residential purposes until the 1920s. From around 1920 until the late 1960s, the property was owned and operated by Bausch & Lomb (B&L) to manufacture lenses and other products. A foundry was also present near the northeast corner of the site. Since the early 1970s, the site has been used for storage as well as commercial and light industrial activities. Prior uses that appear to have led to site contamination include underground storage tanks (USTs) that may have leaked. These tanks appear to have contained chlorinated solvents including trichloroethene (TCE) and petroleum products including gasoline and fuel oil. In 2002, a 500-gallon UST was removed from the site and contaminated soil was encountered. The contaminated soil was used to backfill the area of the tank removal. In 2008, an investigation was performed to determine the extent of soil and groundwater contamination associated with the 2002 tank removal. The investigation identified an area of petroleum contaminated soil, but did not detect significant TCE soil contamination. The investigation was followed by the excavation of approximately 1,650 cubic yards of petroleum impacted soil and a previously undocumented UST. An area of petroleum impacted soil could not be safely removed because it was close to an underground electric line. Groundwater sample results from 2008 also identified an area impacted by chlorinated solvents, primarily TCE, near Building 14B which was occupied by the City of Rochester School District. The chlorinated solvent impact area did not appear to be associated with the petroleum impacted soils and UST that were removed from the site in 2008. A sub-slab depressurization system (SSDS) was subsequently

MAP FINDINGS

**690 SAINT PAUL STREET (Continued)**

**S109580083**

installed under Building 14B to mitigate the potential for contaminant vapors to migrate through the floor and into the indoor air. An interim Site Management Plan was developed under the BCP to address the operation, maintenance, and monitoring of the SSDS. Indoor air monitoring results indicate that the SSDS has successfully controlled vapor migration into the building. Additionally, pressure field extension testing indicates that the SSDS has successfully created a negative pressure underneath the building slab. Site Geology and Hydrogeology: The ground surface at the site generally slopes to the south and west. The depth to bedrock ranges from less than two feet on the southern portion of the site to twelve feet on the northern portion. The overburden consists of a combination of fill and native soil. Where present, the fill material is up to eight feet thick and includes sand, crushed gravel and brick, construction and demolition debris, foundry sand, cinders, ash, and imported sandy soil. The underlying native soil is primarily a glacial till that is up to ten feet thick. The till contains silt, sand, and gravel in varying amounts. The Decew Dolomite (a type of bedrock) underlies the overburden at the site. The thickness of this unit is generally 8 to 12 feet. The Rochester Shale underlies the Decew Dolomite. The depth to groundwater ranges from approximately four to nine feet below the ground surface. Groundwater generally flows to the west and is likely influenced by the Genesee River Gorge which is approximately 1,000 ft to the west/southwest. The Genesee River in this area is also about 100 ft. below the Site. Although the overall groundwater flow in the overburden is towards the Genesee River Gorge, areas of the site may be influenced by preferential pathways (e.g., subsurface utilities and associated bedding materials).

Env Problem:

Nature and Extent of Contamination: Based upon investigations conducted to date, the primary contaminants of concern include trichloroethene (TCE) and its associated degradation products, petroleum related compounds including light non-aqueous phase liquid (LNAPL), and polycyclic aromatic hydrocarbons (PAHs). Additional contaminants include some pesticides, polychlorinated biphenyls (PCBs) and metals. Investigation activities at the site focused on the eight (8) areas of concern (AOCs) described below: AOC 1: Former Oil House located in the central portion of the site; AOC 2: Former Foundry building located near the northeast corner of the site; AOC 3: Former Agitator Building located along the northern site boundary; AOC 4: A 125,000-gallon above-ground reservoir located on the ground floor of a former manufacturing building; AOC 5: The remaining on-site buildings; AOC 6: All portions of the site not covered by the other AOCs; AOC 7: A former dust collector located in the central portion of the site; and AOC 8: The northwest corner of the site. Soil: Concentrations of TCE identified in soil remaining on site (up to about 0.8 ppm) slightly exceed the soil cleanup objectives for the protection of groundwater (0.47 ppm). The TCE impacted soils are located under the parking lot in the northwest portion of the site (AOC 8) at depths of 8 feet to the top of bedrock (about 12 feet). TCE contaminated soils are not expected to extend off-site. Petroleum related compounds, primarily xylene, are present in the central portion of the site (AOC 6) and along the site boundary in the northeast corner of the site (AOC 2). Concentrations of xylene (up to about 33 ppm) in AOC 6 significantly exceed the soil cleanup objectives for unrestricted use (0.26 ppm). This area of petroleum impacts is located underneath buried electric lines and is approximately 30-ft wide starting at depths of about 4 ft below

MAP FINDINGS

**690 SAINT PAUL STREET (Continued)**

**S109580083**

ground surface to the top of bedrock (about 9 ft). Petroleum related compounds are expected to be present offsite near AOC 2. Concentrations of xylene (up to 5.6 ppm) along the northeast site boundary of AOC 2 moderately exceed the soil cleanup objectives for unrestricted use. This area represents the low level contamination remaining along the site boundary after the completion of an IRM. The impacted area is under pavement and is approximately 50-ft wide starting at depths of 8 to 10 ft below ground surface to the top of bedrock (about 12 ft). Xylene likely extends off site in this area. Off-site land use immediately adjacent to this area consists of a sidewalk and then Martin Street. PAHs, including benzo(a)pyrene (BaP), are present in the central portion of the site (AOC 6) and underneath site buildings (AOC 5). Concentrations of BaP (up to 2.7 ppm) in AOC 6 slightly exceed the soil cleanup objectives for restricted residential use (1 ppm). This area of PAH impacted soil covers approximately 2,000 square feet and is located underneath a demarcation layer and 2-ft of clean soil that was installed as an IRM. Impacts start just under the demarcation layer and extend to about 7 ft below ground surface. Concentrations of BaP (up to 45 ppm) in AOC 5 exceed the soil cleanup objectives for restricted residential use. Elevated levels of PAHs in AOC 5 soils were detected sporadically and AOC 5 soils are covered by building slabs. Site-related PAHs are not anticipated to extend off-site. Fill material below the asphalt parking lot (portions of AOCs 2, 3, 6, and 8) has the potential to sporadically contain manganese and lead at concentrations above the soil cleanup objectives for restricted residential use. Some pesticides, polychlorinated biphenyls (PCBs) and metals are also present sporadically throughout the site at concentrations above soil cleanup objectives for unrestricted use but below soil cleanup objectives for residential use and below 1 ppm for PCBs. Groundwater: Chlorinated solvents, specifically TCE and its associated degradation products, are present in the central portion of the site (AOC 1) and the northwest portion of the site (AOC 8). In AOC 1, chlorinated solvents significantly exceed groundwater standards (typically 5 ppb), with a maximum concentration of approximately 9,700 ppb (sum of TCE and associated degradation products). Vertically, TCE contamination in AOC 1 is limited to the shallow bedrock zone approximately 8.7 to 18.7 feet below ground. Chlorinated solvents did not exceed groundwater standards in the 27 to 37 foot depth interval. Chlorinated solvents associated with AOC 1 appear to be migrating offsite in the bedrock groundwater. Slight amounts (approximately 157 ppb) of TCE and associated degradation products are have migrated under site buildings and about 180 feet to the western site boundary along Saint Paul Street. TCE is the primary groundwater contaminant at AOC 8, significantly exceeding groundwater standards (5 ppb), with a maximum concentration of approximately 13,000 ppb. Vertically, TCE contamination is primarily associated with the overburden in this area. TCE in the shallow bedrock slightly exceeds groundwater standards ranging from 17 ppb to 34 ppb. TCE degradation products are also present at low levels. TCE from AOC 8 appears to be migrating offsite in the overburden groundwater. A moderate amount (approximately 2,000 ppb) of TCE has migrated about 60 feet to the western site boundary along Saint Paul Street. Light Non-Aqueous Phase Liquid (LNAPL): A thin layer of LNAPL is present in several wells in the central portion of the site (AOCs 1 and 6). This material is primarily Lube Oil, but also contains PCBs and TCE. LNAPL is not anticipated to extend off-site. Soil Vapor and Indoor Air:

MAP FINDINGS

**690 SAINT PAUL STREET (Continued)**

**S109580083**

Sub-slab and indoor air sampling indicated actions were needed to address soil vapor intrusion within each of the onsite buildings. PCE, TCE, and cis-1,2-DCE were detected at levels above those which are expected to be found in indoor air. TCE was detected in the indoor air of an unoccupied building at a concentration of 6.5 micrograms per cubic meter which slightly exceeds the NYSDOH guidance value of 5 micrograms per cubic meter. Sub-slab sampling results were relatively low, with maximum PCE, TCE, and cis-1,2-DCE levels of 2.6, 21, and 15 micrograms per cubic meter, respectively. A sub-slab depressurization system was installed under Building 14B in 2008 to mitigate the potential for contaminant vapors to migrate through the floor and into the indoor air. Approximately 40 post-mitigation indoor air sampling events have been completed. For each sampling event, indoor air samples were collected from up to four locations within the building. The average TCE indoor air concentration for the four locations ranged from 1.2 to 2.2 micrograms per cubic meter. Property line soil vapor sampling indicated the potential for off-site soil vapor migration, particularly near AOC 8, with maximum levels of PCE, TCE, and cis-1,2-DCE levels of 32, 4,400, and 170 micrograms per cubic meter, respectively. Significant Threat: The site presents a significant threat to public health and/or the environment due to: The presence of two groundwater plumes with significant levels of chlorinated solvents (up to 9,700 ppb and 9,500 ppb); Off-site migration of chlorinated solvents in groundwater from each of the two plumes. Off-site migration appears to be most significant with the northernmost plume (AOC 8; TCE up to 2,000 ppb at the downgradient property line); and An area of LNAPL on the site. Health Problem: People are not likely to come into contact with contaminated soils because they have been removed from the site or are covered by buildings and pavement. People are not drinking the contaminated groundwater because the area is served by a public water supply that is not affected by this contamination. Volatile organic compounds in the groundwater may move into the soil vapor (air spaces within the soil), which in turn may move into overlying buildings and affect the indoor air quality. This process, which is similar to the movement of radon gas from the subsurface into the indoor air of buildings, is referred to as soil vapor intrusion. A sub-slab ventilation system has been installed in Building 14B to address exposures from soil vapor intrusion. Environmental sampling at the property boundary indicates that off-site vapor intrusion is a potential exposure pathway that warrants additional investigation.

Site Code: 411806  
HW Code: C828159  
Control Code: 12  
Control Type: ENG  
Date Record Added: 01/15/2016  
Date Rec Updated: 01/15/2016  
Updated By: FLSOWERS  
Site Description: Location: The 690 Saint Paul Street site is located in an urban area in the City of Rochester, Monroe County, just north of the intersection of Saint Paul Street and Upper Falls Boulevard. Site Features: The site covers approximately 4.7 acres. The main site features include four buildings. Three of the buildings are interconnected, seven stories tall and made of brick. The fourth building is a metal framed slab on grade structure. These buildings have a total footprint of approximately 89,280 square feet. All of



MAP FINDINGS

**690 SAINT PAUL STREET (Continued)**

**S109580083**

the buildings are at least partially occupied. A paved parking lot is located on the northern and eastern portions of the site. Lawn area and a small playground are on the eastern side of the site. Current Zoning and Land Use: The site is zoned for industrial uses. One of the large brick buildings is occupied by the Rochester City School District and a charter school. The remaining buildings are partially occupied but with significant vacancy. Current uses include a school, light industrial operations, and a workshop for creating theater sets. The site is bound by roads on all sides. Residential, commercial and vacant properties are located across from the site. Past Use of the Site: The site was developed prior to 1875 and was primarily used for residential purposes until the 1920s. From around 1920 until the late 1960s, the property was owned and operated by Bausch & Lomb (B&L) to manufacture lenses and other products. A foundry was also present near the northeast corner of the site. Since the early 1970s, the site has been used for storage as well as commercial and light industrial activities. Prior uses that appear to have led to site contamination include underground storage tanks (USTs) that may have leaked. These tanks appear to have contained chlorinated solvents including trichloroethene (TCE) and petroleum products including gasoline and fuel oil. In 2002, a 500-gallon UST was removed from the site and contaminated soil was encountered. The contaminated soil was used to backfill the area of the tank removal. In 2008, an investigation was performed to determine the extent of soil and groundwater contamination associated with the 2002 tank removal. The investigation identified an area of petroleum contaminated soil, but did not detect significant TCE soil contamination. The investigation was followed by the excavation of approximately 1,650 cubic yards of petroleum impacted soil and a previously undocumented UST. An area of petroleum impacted soil could not be safely removed because it was close to an underground electric line. Groundwater sample results from 2008 also identified an area impacted by chlorinated solvents, primarily TCE, near Building 14B which was occupied by the City of Rochester School District. The chlorinated solvent impact area did not appear to be associated with the petroleum impacted soils and UST that were removed from the site in 2008. A sub-slab depressurization system (SSDS) was subsequently installed under Building 14B to mitigate the potential for contaminant vapors to migrate through the floor and into the indoor air. An interim Site Management Plan was developed under the BCP to address the operation, maintenance, and monitoring of the SSDS. Indoor air monitoring results indicate that the SSDS has successfully controlled vapor migration into the building. Additionally, pressure field extension testing indicates that the SSDS has successfully created a negative pressure underneath the building slab. Site Geology and Hydrogeology: The ground surface at the site generally slopes to the south and west. The depth to bedrock ranges from less than two feet on the southern portion of the site to twelve feet on the northern portion. The overburden consists of a combination of fill and native soil. Where present, the fill material is up to eight feet thick and includes sand, crushed gravel and brick, construction and demolition debris, foundry sand, cinders, ash, and imported sandy soil. The underlying native soil is primarily a glacial till that is up to ten feet thick. The till contains silt, sand, and gravel in varying amounts. The Decew Dolomite (a type of bedrock) underlies the overburden at the site. The thickness of this unit is generally 8 to 12 feet. The Rochester Shale underlies the Decew Dolomite. The depth

MAP FINDINGS

690 SAINT PAUL STREET (Continued)

S109580083

Env Problem:

to groundwater ranges from approximately four to nine feet below the ground surface. Groundwater generally flows to the west and is likely influenced by the Genesee River Gorge which is approximately 1,000 ft to the west/southwest. The Genesee River in this area is also about 100 ft. below the Site. Although the overall groundwater flow in the overburden is towards the Genesee River Gorge, areas of the site may be influenced by preferential pathways (e.g., subsurface utilities and associated bedding materials).

Nature and Extent of Contamination: Based upon investigations conducted to date, the primary contaminants of concern include trichloroethene (TCE) and its associated degradation products, petroleum related compounds including light non-aqueous phase liquid (LNAPL), and polycyclic aromatic hydrocarbons (PAHs). Additional contaminants include some pesticides, polychlorinated biphenyls (PCBs) and metals. Investigation activities at the site focused on the eight (8) areas of concern (AOCs) described below: AOC 1: Former Oil House located in the central portion of the site; AOC 2: Former Foundry building located near the northeast corner of the site; AOC 3: Former Agitator Building located along the northern site boundary; AOC 4: A 125,000-gallon above-ground reservoir located on the ground floor of a former manufacturing building; AOC 5: The remaining on-site buildings; AOC 6: All portions of the site not covered by the other AOCs; AOC 7: A former dust collector located in the central portion of the site; and AOC 8: The northwest corner of the site. Soil: Concentrations of TCE identified in soil remaining on site (up to about 0.8 ppm) slightly exceed the soil cleanup objectives for the protection of groundwater (0.47 ppm). The TCE impacted soils are located under the parking lot in the northwest portion of the site (AOC 8) at depths of 8 feet to the top of bedrock (about 12 feet). TCE contaminated soils are not expected to extend off-site. Petroleum related compounds, primarily xylene, are present in the central portion of the site (AOC 6) and along the site boundary in the northeast corner of the site (AOC 2). Concentrations of xylene (up to about 33 ppm) in AOC 6 significantly exceed the soil cleanup objectives for unrestricted use (0.26 ppm). This area of petroleum impacts is located underneath buried electric lines and is approximately 30-ft wide starting at depths of about 4 ft below ground surface to the top of bedrock (about 9 ft). Petroleum related compounds are expected to be present offsite near AOC 2. Concentrations of xylene (up to 5.6 ppm) along the northeast site boundary of AOC 2 moderately exceed the soil cleanup objectives for unrestricted use. This area represents the low level contamination remaining along the site boundary after the completion of an IRM. The impacted area is under pavement and is approximately 50-ft wide starting at depths of 8 to 10 ft below ground surface to the top of bedrock (about 12 ft). Xylene likely extends off site in this area. Off-site land use immediately adjacent to this area consists of a sidewalk and then Martin Street. PAHs, including benzo(a)pyrene (BaP), are present in the central portion of the site (AOC 6) and underneath site buildings (AOC 5). Concentrations of BaP (up to 2.7 ppm) in AOC 6 slightly exceed the soil cleanup objectives for restricted residential use (1 ppm). This area of PAH impacted soil covers approximately 2,000 square feet and is located underneath a demarcation layer and 2-ft of clean soil that was installed as an IRM. Impacts start just under the demarcation layer and extend to about 7 ft below ground surface. Concentrations of BaP (up to 45 ppm) in AOC 5 exceed the soil cleanup objectives for restricted

MAP FINDINGS

**690 SAINT PAUL STREET (Continued)**

**S109580083**

residential use. Elevated levels of PAHs in AOC 5 soils were detected sporadically and AOC 5 soils are covered by building slabs. Site-related PAHs are not anticipated to extend off-site. Fill material below the asphalt parking lot (portions of AOCs 2, 3, 6, and 8) has the potential to sporadically contain manganese and lead at concentrations above the soil cleanup objectives for restricted residential use. Some pesticides, polychlorinated biphenyls (PCBs) and metals are also present sporadically throughout the site at concentrations above soil cleanup objectives for unrestricted use but below soil cleanup objectives for residential use and below 1 ppm for PCBs. Groundwater: Chlorinated solvents, specifically TCE and its associated degradation products, are present in the central portion of the site (AOC 1) and the northwest portion of the site (AOC 8). In AOC 1, chlorinated solvents significantly exceed groundwater standards (typically 5 ppb), with a maximum concentration of approximately 9,700 ppb (sum of TCE and associated degradation products). Vertically, TCE contamination in AOC 1 is limited to the shallow bedrock zone approximately 8.7 to 18.7 feet below ground. Chlorinated solvents did not exceed groundwater standards in the 27 to 37 foot depth interval. Chlorinated solvents associated with AOC 1 appear to be migrating offsite in the bedrock groundwater. Slight amounts (approximately 157 ppb) of TCE and associated degradation products are have migrated under site buildings and about 180 feet to the western site boundary along Saint Paul Street. TCE is the primary groundwater contaminant at AOC 8, significantly exceeding groundwater standards (5 ppb), with a maximum concentration of approximately 13,000 ppb. Vertically, TCE contamination is primarily associated with the overburden in this area. TCE in the shallow bedrock slightly exceeds groundwater standards ranging from 17 ppb to 34 ppb. TCE degradation products are also present at low levels. TCE from AOC 8 appears to be migrating offsite in the overburden groundwater. A moderate amount (approximately 2,000 ppb) of TCE has migrated about 60 feet to the western site boundary along Saint Paul Street. Light Non-Aqueous Phase Liquid (LNAPL): A thin layer of LNAPL is present in several wells in the central portion of the site (AOCs 1 and 6). This material is primarily Lube Oil, but also contains PCBs and TCE. LNAPL is not anticipated to extend off-site. Soil Vapor and Indoor Air: Sub-slab and indoor air sampling indicated actions were needed to address soil vapor intrusion within each of the onsite buildings. PCE, TCE, and cis-1,2-DCE were detected at levels above those which are expected to be found in indoor air. TCE was detected in the indoor air of an unoccupied building at a concentration of 6.5 micrograms per cubic meter which slightly exceeds the NYSDOH guidance value of 5 micrograms per cubic meter. Sub-slab sampling results were relatively low, with maximum PCE, TCE, and cis-1,2-DCE levels of 2.6, 21, and 15 micrograms per cubic meter, respectively. A sub-slab depressurization system was installed under Building 14B in 2008 to mitigate the potential for contaminant vapors to migrate through the floor and into the indoor air. Approximately 40 post-mitigation indoor air sampling events have been completed. For each sampling event, indoor air samples were collected from up to four locations within the building. The average TCE indoor air concentration for the four locations ranged from 1.2 to 2.2 micrograms per cubic meter. Property line soil vapor sampling indicated the potential for off-site soil vapor migration, particularly near AOC 8, with maximum levels of PCE, TCE, and cis-1,2-DCE levels of 32, 4,400, and 170 micrograms per cubic meter, respectively. Significant Threat: The site

Map ID  
Direction  
Distance  
Elevation

MAP FINDINGS

Site

Database(s)

EDR ID Number  
EPA ID Number

**690 SAINT PAUL STREET (Continued)**

**S109580083**

Health Problem: presents a significant threat to public health and/or the environment due to: The presence of two groundwater plumes with significant levels of chlorinated solvents (up to 9,700 ppb and 9,500 ppb); Off-site migration of chlorinated solvents in groundwater from each of the two plumes. Off-site migration appears to be most significant with the northernmost plume (AOC 8; TCE up to 2,000 ppb at the downgradient property line); and An area of LNAPL on the site. People are not likely to come into contact with contaminated soils because they have been removed from the site or are covered by buildings and pavement. People are not drinking the contaminated groundwater because the area is served by a public water supply that is not affected by this contamination. Volatile organic compounds in the groundwater may move into the soil vapor (air spaces within the soil), which in turn may move into overlying buildings and affect the indoor air quality. This process, which is similar to the movement of radon gas from the subsurface into the indoor air of buildings, is referred to as soil vapor intrusion. A sub-slab ventilation system has been installed in Building 14B to address exposures from soil vapor intrusion. Environmental sampling at the property boundary indicates that off-site vapor intrusion is a potential exposure pathway that warrants additional investigation.

Site Code: 411806  
HW Code: C828159  
Control Code: 13  
Control Type: ENG  
Date Record Added: 01/15/2016  
Date Rec Updated: 01/15/2016  
Updated By: FLSOWERS  
Site Description: Location: The 690 Saint Paul Street site is located in an urban area in the City of Rochester, Monroe County, just north of the intersection of Saint Paul Street and Upper Falls Boulevard. Site Features: The site covers approximately 4.7 acres. The main site features include four buildings. Three of the buildings are interconnected, seven stories tall and made of brick. The fourth building is a metal framed slab on grade structure. These buildings have a total footprint of approximately 89,280 square feet. All of the buildings are at least partially occupied. A paved parking lot is located on the northern and eastern portions of the site. Lawn area and a small playground are on the eastern side of the site. Current Zoning and Land Use: The site is zoned for industrial uses. One of the large brick buildings is occupied by the Rochester City School District and a charter school. The remaining buildings are partially occupied but with significant vacancy. Current uses include a school, light industrial operations, and a workshop for creating theater sets. The site is bound by roads on all sides. Residential, commercial and vacant properties are located across from the site. Past Use of the Site: The site was developed prior to 1875 and was primarily used for residential purposes until the 1920s. From around 1920 until the late 1960s, the property was owned and operated by Bausch & Lomb (B&L) to manufacture lenses and other products. A foundry was also present near the northeast corner of the site. Since the early 1970s, the site has been used for storage as well as commercial and light industrial activities. Prior uses that appear to have led to site contamination include underground storage tanks (USTs) that may have leaked. These tanks appear to have contained chlorinated solvents including trichloroethene (TCE) and

Map ID  
Direction  
Distance  
Elevation

MAP FINDINGS

Site

Database(s)

EDR ID Number  
EPA ID Number

**690 SAINT PAUL STREET (Continued)**

**S109580083**

petroleum products including gasoline and fuel oil. In 2002, a 500-gallon UST was removed from the site and contaminated soil was encountered. The contaminated soil was used to backfill the area of the tank removal. In 2008, an investigation was performed to determine the extent of soil and groundwater contamination associated with the 2002 tank removal. The investigation identified an area of petroleum contaminated soil, but did not detect significant TCE soil contamination. The investigation was followed by the excavation of approximately 1,650 cubic yards of petroleum impacted soil and a previously undocumented UST. An area of petroleum impacted soil could not be safely removed because it was close to an underground electric line. Groundwater sample results from 2008 also identified an area impacted by chlorinated solvents, primarily TCE, near Building 14B which was occupied by the City of Rochester School District. The chlorinated solvent impact area did not appear to be associated with the petroleum impacted soils and UST that were removed from the site in 2008. A sub-slab depressurization system (SSDS) was subsequently installed under Building 14B to mitigate the potential for contaminant vapors to migrate through the floor and into the indoor air. An interim Site Management Plan was developed under the BCP to address the operation, maintenance, and monitoring of the SSDS. Indoor air monitoring results indicate that the SSDS has successfully controlled vapor migration into the building. Additionally, pressure field extension testing indicates that the SSDS has successfully created a negative pressure underneath the building slab. Site Geology and Hydrogeology: The ground surface at the site generally slopes to the south and west. The depth to bedrock ranges from less than two feet on the southern portion of the site to twelve feet on the northern portion. The overburden consists of a combination of fill and native soil. Where present, the fill material is up to eight feet thick and includes sand, crushed gravel and brick, construction and demolition debris, foundry sand, cinders, ash, and imported sandy soil. The underlying native soil is primarily a glacial till that is up to ten feet thick. The till contains silt, sand, and gravel in varying amounts. The Decew Dolomite (a type of bedrock) underlies the overburden at the site. The thickness of this unit is generally 8 to 12 feet. The Rochester Shale underlies the Decew Dolomite. The depth to groundwater ranges from approximately four to nine feet below the ground surface. Groundwater generally flows to the west and is likely influenced by the Genesee River Gorge which is approximately 1,000 ft to the west/southwest. The Genesee River in this area is also about 100 ft. below the Site. Although the overall groundwater flow in the overburden is towards the Genesee River Gorge, areas of the site may be influenced by preferential pathways (e.g., subsurface utilities and associated bedding materials).

Env Problem:

Nature and Extent of Contamination: Based upon investigations conducted to date, the primary contaminants of concern include trichloroethene (TCE) and its associated degradation products, petroleum related compounds including light non-aqueous phase liquid (LNAPL), and polycyclic aromatic hydrocarbons (PAHs). Additional contaminants include some pesticides, polychlorinated biphenyls (PCBs) and metals. Investigation activities at the site focused on the eight (8) areas of concern (AOCs) described below: AOC 1: Former Oil House located in the central portion of the site; AOC 2: Former Foundry building located near the northeast corner of the site; AOC 3: Former Agitator Building located along the northern site boundary; AOC 4: A 125,000-gallon above-ground reservoir located on the ground

**690 SAINT PAUL STREET (Continued)**

**S109580083**

floor of a former manufacturing building;AOC 5: The remaining on-site buildings;AOC 6: All portions of the site not covered by the other AOCs;AOC 7: A former dust collector located in the central portion of the site; andAOC 8: The northwest corner of the site.Soil: Concentrations of TCE identified in soil remaining on site (up to about 0.8 ppm) slightly exceed the soil cleanup objectives for the protection of groundwater (0.47 ppm). The TCE impacted soils are located under the parking lot in the northwest portion of the site (AOC 8) at depths of 8 feet to the top of bedrock (about 12 feet). TCE contaminated soils are not expected to extend off-site.Petroleum related compounds, primarily xylene, are present in the central portion of the site (AOC 6) and along the site boundary in the northeast corner of the site (AOC 2). Concentrations of xylene (up to about 33 ppm) in AOC 6 significantly exceed the soil cleanup objectives for unrestricted use (0.26 ppm). This area of petroleum impacts is located underneath buried electric lines and is approximately 30-ft wide starting at depths of about 4 ft below ground surface to the top of bedrock (about 9 ft). Petroleum related compounds are expected to be present offsite near AOC 2. Concentrations of xylene (up to 5.6 ppm) along the northeast site boundary of AOC 2 moderately exceed the soil cleanup objectives for unrestricted use. This area represents the low level contamination remaining along the site boundary after the completion of an IRM. The impacted area is under pavement and is approximately 50-ft wide starting at depths of 8 to 10 ft below ground surface to the top of bedrock (about 12 ft). Xylene likely extends off site in this area. Off-site land use immediately adjacent to this area consists of a sidewalk and then Martin Street.PAHs, including benzo(a)pyrene (BaP), are present in the central portion of the site (AOC 6) and underneath site buildings (AOC 5). Concentrations of BaP (up to 2.7 ppm) in AOC 6 slightly exceed the soil cleanup objectives for restricted residential use (1 ppm). This area of PAH impacted soil covers approximately 2,000 square feet and is located underneath a demarcation layer and 2-ft of clean soil that was installed as an IRM. Impacts start just under the demarcation layer and extend to about 7 ft below ground surface. Concentrations of BaP (up to 45 ppm) in AOC 5 exceed the soil cleanup objectives for restricted residential use. Elevated levels of PAHs in AOC 5 soils were detected sporadically and AOC 5 soils are covered by building slabs. Site-related PAHs are not anticipated to extend off-site.Fill material below the asphalt parking lot (portions of AOCs 2, 3, 6, and 8) has the potential to sporadically contain manganese and lead at concentrations above the soil cleanup objectives for restricted residential use. Some pesticides, polychlorinated biphenyls (PCBs) and metals are also present sporadically throughout the site at concentrations above soil cleanup objectives for unrestricted use but below soil cleanup objectives for residential use and below 1 ppm for PCBs.Groundwater: Chlorinated solvents, specifically TCE and its associated degradation products, are present in the central portion of the site (AOC 1) and the northwest portion of the site (AOC 8). In AOC 1, chlorinated solvents significantly exceed groundwater standards (typically 5 ppb), with a maximum concentration of approximately 9,700 ppb (sum of TCE and associated degradation products). Vertically, TCE contamination in AOC 1 is limited to the shallow bedrock zone approximately 8.7 to 18.7 feet below ground. Chlorinated solvents did not exceed groundwater standards in the 27 to 37 foot depth interval. Chlorinated solvents associated with AOC 1

MAP FINDINGS

690 SAINT PAUL STREET (Continued)

S109580083

appear to be migrating offsite in the bedrock groundwater. Slight amounts (approximately 157 ppb) of TCE and associated degradation products are have migrated under site buildings and about 180 feet to the western site boundary along Saint Paul Street. TCE is the primary groundwater contaminant at AOC 8, significantly exceeding groundwater standards (5 ppb), with a maximum concentration of approximately 13,000 ppb. Vertically, TCE contamination is primarily associated with the overburden in this area. TCE in the shallow bedrock slightly exceeds groundwater standards ranging from 17 ppb to 34 ppb. TCE degradation products are also present at low levels. TCE from AOC 8 appears to be migrating offsite in the overburden groundwater. A moderate amount (approximately 2,000 ppb) of TCE has migrated about 60 feet to the western site boundary along Saint Paul Street.

Light Non-Aqueous Phase Liquid (LNAPL): A thin layer of LNAPL is present in several wells in the central portion of the site (AOCs 1 and 6). This material is primarily Lube Oil, but also contains PCBs and TCE. LNAPL is not anticipated to extend off-site.

Soil Vapor and Indoor Air: Sub-slab and indoor air sampling indicated actions were needed to address soil vapor intrusion within each of the onsite buildings. PCE, TCE, and cis-1,2-DCE were detected at levels above those which are expected to be found in indoor air. TCE was detected in the indoor air of an unoccupied building at a concentration of 6.5 micrograms per cubic meter which slightly exceeds the NYSDOH guidance value of 5 micrograms per cubic meter. Sub-slab sampling results were relatively low, with maximum PCE, TCE, and cis-1,2-DCE levels of 2.6, 21, and 15 micrograms per cubic meter, respectively. A sub-slab depressurization system was installed under Building 14B in 2008 to mitigate the potential for contaminant vapors to migrate through the floor and into the indoor air. Approximately 40 post-mitigation indoor air sampling events have been completed. For each sampling event, indoor air samples were collected from up to four locations within the building. The average TCE indoor air concentration for the four locations ranged from 1.2 to 2.2 micrograms per cubic meter. Property line soil vapor sampling indicated the potential for off-site soil vapor migration, particularly near AOC 8, with maximum levels of PCE, TCE, and cis-1,2-DCE levels of 32, 4,400, and 170 micrograms per cubic meter, respectively.

Significant Threat: The site presents a significant threat to public health and/or the environment due to: The presence of two groundwater plumes with significant levels of chlorinated solvents (up to 9,700 ppb and 9,500 ppb); Off-site migration of chlorinated solvents in groundwater from each of the two plumes. Off-site migration appears to be most significant with the northernmost plume (AOC 8; TCE up to 2,000 ppb at the downgradient property line); and An area of LNAPL on the site.

Health Problem: People are not likely to come into contact with contaminated soils because they have been removed from the site or are covered by buildings and pavement. People are not drinking the contaminated groundwater because the area is served by a public water supply that is not affected by this contamination. Volatile organic compounds in the groundwater may move into the soil vapor (air spaces within the soil), which in turn may move into overlying buildings and affect the indoor air quality. This process, which is similar to the movement of radon gas from the subsurface into the indoor air of buildings, is referred to as soil vapor intrusion. A sub-slab ventilation system has been installed in Building 14B to address exposures from soil vapor intrusion. Environmental sampling at the property boundary indicates that off-site vapor intrusion is a potential exposure

MAP FINDINGS

**690 SAINT PAUL STREET (Continued)**

**S109580083**

pathway that warrants additional investigation.

**INST CONTROL:**

Site Code: 411806  
Control Name: Landuse Restriction  
HW Code: C828159  
Control Code: 25  
Control Type: INST  
Dt record added: 01/15/2016  
Dt rec updated: 01/15/2016  
Updated By: FLSOWERS  
Site Code: 411806

Site Description: Location: The 690 Saint Paul Street site is located in an urban area in the City of Rochester, Monroe County, just north of the intersection of Saint Paul Street and Upper Falls Boulevard. Site Features: The site covers approximately 4.7 acres. The main site features include four buildings. Three of the buildings are interconnected, seven stories tall and made of brick. The fourth building is a metal framed slab on grade structure. These buildings have a total footprint of approximately 89,280 square feet. All of the buildings are at least partially occupied. A paved parking lot is located on the northern and eastern portions of the site. Lawn area and a small playground are on the eastern side of the site. Current Zoning and Land Use: The site is zoned for industrial uses. One of the large brick buildings is occupied by the Rochester City School District and a charter school. The remaining buildings are partially occupied but with significant vacancy. Current uses include a school, light industrial operations, and a workshop for creating theater sets. The site is bound by roads on all sides. Residential, commercial and vacant properties are located across from the site. Past Use of the Site: The site was developed prior to 1875 and was primarily used for residential purposes until the 1920s. From around 1920 until the late 1960s, the property was owned and operated by Bausch & Lomb (B&L) to manufacture lenses and other products. A foundry was also present near the northeast corner of the site. Since the early 1970s, the site has been used for storage as well as commercial and light industrial activities. Prior uses that appear to have led to site contamination include underground storage tanks (USTs) that may have leaked. These tanks appear to have contained chlorinated solvents including trichloroethene (TCE) and petroleum products including gasoline and fuel oil. In 2002, a 500-gallon UST was removed from the site and contaminated soil was encountered. The contaminated soil was used to backfill the area of the tank removal. In 2008, an investigation was performed to determine the extent of soil and groundwater contamination associated with the 2002 tank removal. The investigation identified an area of petroleum contaminated soil, but did not detect significant TCE soil contamination. The investigation was followed by the excavation of approximately 1,650 cubic yards of petroleum impacted soil and a previously undocumented UST. An area of petroleum impacted soil could not be safely removed because it was close to an underground electric line. Groundwater sample results from 2008 also identified an area impacted by chlorinated solvents, primarily TCE, near Building 14B which was occupied by the City of Rochester School District. The chlorinated solvent impact area did not appear to be associated with the petroleum impacted soils and UST that were removed from the site in 2008. A sub-slab depressurization system (SSDS) was subsequently



MAP FINDINGS

**690 SAINT PAUL STREET (Continued)**

**S109580083**

installed under Building 14B to mitigate the potential for contaminant vapors to migrate through the floor and into the indoor air. An interim Site Management Plan was developed under the BCP to address the operation, maintenance, and monitoring of the SSDS. Indoor air monitoring results indicate that the SSDS has successfully controlled vapor migration into the building. Additionally, pressure field extension testing indicates that the SSDS has successfully created a negative pressure underneath the building slab. Site Geology and Hydrogeology: The ground surface at the site generally slopes to the south and west. The depth to bedrock ranges from less than two feet on the southern portion of the site to twelve feet on the northern portion. The overburden consists of a combination of fill and native soil. Where present, the fill material is up to eight feet thick and includes sand, crushed gravel and brick, construction and demolition debris, foundry sand, cinders, ash, and imported sandy soil. The underlying native soil is primarily a glacial till that is up to ten feet thick. The till contains silt, sand, and gravel in varying amounts. The Decew Dolomite (a type of bedrock) underlies the overburden at the site. The thickness of this unit is generally 8 to 12 feet. The Rochester Shale underlies the Decew Dolomite. The depth to groundwater ranges from approximately four to nine feet below the ground surface. Groundwater generally flows to the west and is likely influenced by the Genesee River Gorge which is approximately 1,000 ft to the west/southwest. The Genesee River in this area is also about 100 ft. below the Site. Although the overall groundwater flow in the overburden is towards the Genesee River Gorge, areas of the site may be influenced by preferential pathways (e.g., subsurface utilities and associated bedding materials).

Env Problem:

Nature and Extent of Contamination: Based upon investigations conducted to date, the primary contaminants of concern include trichloroethene (TCE) and its associated degradation products, petroleum related compounds including light non-aqueous phase liquid (LNAPL), and polycyclic aromatic hydrocarbons (PAHs). Additional contaminants include some pesticides, polychlorinated biphenyls (PCBs) and metals. Investigation activities at the site focused on the eight (8) areas of concern (AOCs) described below: AOC 1: Former Oil House located in the central portion of the site; AOC 2: Former Foundry building located near the northeast corner of the site; AOC 3: Former Agitator Building located along the northern site boundary; AOC 4: A 125,000-gallon above-ground reservoir located on the ground floor of a former manufacturing building; AOC 5: The remaining on-site buildings; AOC 6: All portions of the site not covered by the other AOCs; AOC 7: A former dust collector located in the central portion of the site; and AOC 8: The northwest corner of the site. Soil: Concentrations of TCE identified in soil remaining on site (up to about 0.8 ppm) slightly exceed the soil cleanup objectives for the protection of groundwater (0.47 ppm). The TCE impacted soils are located under the parking lot in the northwest portion of the site (AOC 8) at depths of 8 feet to the top of bedrock (about 12 feet). TCE contaminated soils are not expected to extend off-site. Petroleum related compounds, primarily xylene, are present in the central portion of the site (AOC 6) and along the site boundary in the northeast corner of the site (AOC 2). Concentrations of xylene (up to about 33 ppm) in AOC 6 significantly exceed the soil cleanup objectives for unrestricted use (0.26 ppm). This area of petroleum impacts is located underneath buried electric lines and is approximately 30-ft wide starting at depths of about 4 ft below

**690 SAINT PAUL STREET (Continued)**

**S109580083**

ground surface to the top of bedrock (about 9 ft). Petroleum related compounds are expected to be present offsite near AOC 2. Concentrations of xylene (up to 5.6 ppm) along the northeast site boundary of AOC 2 moderately exceed the soil cleanup objectives for unrestricted use. This area represents the low level contamination remaining along the site boundary after the completion of an IRM. The impacted area is under pavement and is approximately 50-ft wide starting at depths of 8 to 10 ft below ground surface to the top of bedrock (about 12 ft). Xylene likely extends off site in this area. Off-site land use immediately adjacent to this area consists of a sidewalk and then Martin Street. PAHs, including benzo(a)pyrene (BaP), are present in the central portion of the site (AOC 6) and underneath site buildings (AOC 5). Concentrations of BaP (up to 2.7 ppm) in AOC 6 slightly exceed the soil cleanup objectives for restricted residential use (1 ppm). This area of PAH impacted soil covers approximately 2,000 square feet and is located underneath a demarcation layer and 2-ft of clean soil that was installed as an IRM. Impacts start just under the demarcation layer and extend to about 7 ft below ground surface. Concentrations of BaP (up to 45 ppm) in AOC 5 exceed the soil cleanup objectives for restricted residential use. Elevated levels of PAHs in AOC 5 soils were detected sporadically and AOC 5 soils are covered by building slabs. Site-related PAHs are not anticipated to extend off-site. Fill material below the asphalt parking lot (portions of AOCs 2, 3, 6, and 8) has the potential to sporadically contain manganese and lead at concentrations above the soil cleanup objectives for restricted residential use. Some pesticides, polychlorinated biphenyls (PCBs) and metals are also present sporadically throughout the site at concentrations above soil cleanup objectives for unrestricted use but below soil cleanup objectives for residential use and below 1 ppm for PCBs. Groundwater: Chlorinated solvents, specifically TCE and its associated degradation products, are present in the central portion of the site (AOC 1) and the northwest portion of the site (AOC 8). In AOC 1, chlorinated solvents significantly exceed groundwater standards (typically 5 ppb), with a maximum concentration of approximately 9,700 ppb (sum of TCE and associated degradation products). Vertically, TCE contamination in AOC 1 is limited to the shallow bedrock zone approximately 8.7 to 18.7 feet below ground. Chlorinated solvents did not exceed groundwater standards in the 27 to 37 foot depth interval. Chlorinated solvents associated with AOC 1 appear to be migrating offsite in the bedrock groundwater. Slight amounts (approximately 157 ppb) of TCE and associated degradation products are have migrated under site buildings and about 180 feet to the western site boundary along Saint Paul Street. TCE is the primary groundwater contaminant at AOC 8, significantly exceeding groundwater standards (5 ppb), with a maximum concentration of approximately 13,000 ppb. Vertically, TCE contamination is primarily associated with the overburden in this area. TCE in the shallow bedrock slightly exceeds groundwater standards ranging from 17 ppb to 34 ppb. TCE degradation products are also present at low levels. TCE from AOC 8 appears to be migrating offsite in the overburden groundwater. A moderate amount (approximately 2,000 ppb) of TCE has migrated about 60 feet to the western site boundary along Saint Paul Street. Light Non-Aqueous Phase Liquid (LNAPL): A thin layer of LNAPL is present in several wells in the central portion of the site (AOCs 1 and 6). This material is primarily Lube Oil, but also contains PCBs and TCE. LNAPL is not anticipated to extend off-site. Soil Vapor and Indoor Air:

MAP FINDINGS

**690 SAINT PAUL STREET (Continued)**

**S109580083**

Sub-slab and indoor air sampling indicated actions were needed to address soil vapor intrusion within each of the onsite buildings. PCE, TCE, and cis-1,2-DCE were detected at levels above those which are expected to be found in indoor air. TCE was detected in the indoor air of an unoccupied building at a concentration of 6.5 micrograms per cubic meter which slightly exceeds the NYSDOH guidance value of 5 micrograms per cubic meter. Sub-slab sampling results were relatively low, with maximum PCE, TCE, and cis-1,2-DCE levels of 2.6, 21, and 15 micrograms per cubic meter, respectively. A sub-slab depressurization system was installed under Building 14B in 2008 to mitigate the potential for contaminant vapors to migrate through the floor and into the indoor air. Approximately 40 post-mitigation indoor air sampling events have been completed. For each sampling event, indoor air samples were collected from up to four locations within the building. The average TCE indoor air concentration for the four locations ranged from 1.2 to 2.2 micrograms per cubic meter. Property line soil vapor sampling indicated the potential for off-site soil vapor migration, particularly near AOC 8, with maximum levels of PCE, TCE, and cis-1,2-DCE levels of 32, 4,400, and 170 micrograms per cubic meter, respectively. Significant Threat: The site presents a significant threat to public health and/or the environment due to: The presence of two groundwater plumes with significant levels of chlorinated solvents (up to 9,700 ppb and 9,500 ppb); Off-site migration of chlorinated solvents in groundwater from each of the two plumes. Off-site migration appears to be most significant with the northernmost plume (AOC 8; TCE up to 2,000 ppb at the downgradient property line); and An area of LNAPL on the site.

Health Problem: People are not likely to come into contact with contaminated soils because they have been removed from the site or are covered by buildings and pavement. People are not drinking the contaminated groundwater because the area is served by a public water supply that is not affected by this contamination. Volatile organic compounds in the groundwater may move into the soil vapor (air spaces within the soil), which in turn may move into overlying buildings and affect the indoor air quality. This process, which is similar to the movement of radon gas from the subsurface into the indoor air of buildings, is referred to as soil vapor intrusion. A sub-slab ventilation system has been installed in Building 14B to address exposures from soil vapor intrusion. Environmental sampling at the property boundary indicates that off-site vapor intrusion is a potential exposure pathway that warrants additional investigation.

Site Code: 411806  
Control Name: Ground Water Use Restriction  
HW Code: C828159  
Control Code: 08  
Control Type: INST  
Dt record added: 01/15/2016  
Dt rec updated: 01/15/2016  
Updated By: FLSOWERS  
Site Code: 411806  
Site Description: Location: The 690 Saint Paul Street site is located in an urban area in the City of Rochester, Monroe County, just north of the intersection of Saint Paul Street and Upper Falls Boulevard. Site Features: The site covers approximately 4.7 acres. The main site features include four buildings. Three of the buildings are interconnected, seven stories tall and made of brick. The fourth

Map ID  
Direction  
Distance  
Elevation

MAP FINDINGS

Site

Database(s)

EDR ID Number  
EPA ID Number

**690 SAINT PAUL STREET (Continued)**

**S109580083**

building is a metal framed slab on grade structure. These buildings have a total footprint of approximately 89,280 square feet. All of the buildings are at least partially occupied. A paved parking lot is located on the northern and eastern portions of the site. Lawn area and a small playground are on the eastern side of the site. Current Zoning and Land Use: The site is zoned for industrial uses. One of the large brick buildings is occupied by the Rochester City School District and a charter school. The remaining buildings are partially occupied but with significant vacancy. Current uses include a school, light industrial operations, and a workshop for creating theater sets. The site is bound by roads on all sides. Residential, commercial and vacant properties are located across from the site. Past Use of the Site: The site was developed prior to 1875 and was primarily used for residential purposes until the 1920s. From around 1920 until the late 1960s, the property was owned and operated by Bausch & Lomb (B&L) to manufacture lenses and other products. A foundry was also present near the northeast corner of the site. Since the early 1970s, the site has been used for storage as well as commercial and light industrial activities. Prior uses that appear to have led to site contamination include underground storage tanks (USTs) that may have leaked. These tanks appear to have contained chlorinated solvents including trichloroethene (TCE) and petroleum products including gasoline and fuel oil. In 2002, a 500-gallon UST was removed from the site and contaminated soil was encountered. The contaminated soil was used to backfill the area of the tank removal. In 2008, an investigation was performed to determine the extent of soil and groundwater contamination associated with the 2002 tank removal. The investigation identified an area of petroleum contaminated soil, but did not detect significant TCE soil contamination. The investigation was followed by the excavation of approximately 1,650 cubic yards of petroleum impacted soil and a previously undocumented UST. An area of petroleum impacted soil could not be safely removed because it was close to an underground electric line. Groundwater sample results from 2008 also identified an area impacted by chlorinated solvents, primarily TCE, near Building 14B which was occupied by the City of Rochester School District. The chlorinated solvent impact area did not appear to be associated with the petroleum impacted soils and UST that were removed from the site in 2008. A sub-slab depressurization system (SSDS) was subsequently installed under Building 14B to mitigate the potential for contaminant vapors to migrate through the floor and into the indoor air. An interim Site Management Plan was developed under the BCP to address the operation, maintenance, and monitoring of the SSDS. Indoor air monitoring results indicate that the SSDS has successfully controlled vapor migration into the building. Additionally, pressure field extension testing indicates that the SSDS has successfully created a negative pressure underneath the building slab. Site Geology and Hydrogeology: The ground surface at the site generally slopes to the south and west. The depth to bedrock ranges from less than two feet on the southern portion of the site to twelve feet on the northern portion. The overburden consists of a combination of fill and native soil. Where present, the fill material is up to eight feet thick and includes sand, crushed gravel and brick, construction and demolition debris, foundry sand, cinders, ash, and imported sandy soil. The underlying native soil is primarily a glacial till that is up to ten feet thick. The till contains silt, sand, and gravel in varying amounts. The Decew Dolomite (a type of bedrock) underlies the

MAP FINDINGS

**690 SAINT PAUL STREET (Continued)**

**S109580083**

overburden at the site. The thickness of this unit is generally 8 to 12 feet. The Rochester Shale underlies the Decew Dolomite. The depth to groundwater ranges from approximately four to nine feet below the ground surface. Groundwater generally flows to the west and is likely influenced by the Genesee River Gorge which is approximately 1,000 ft to the west/southwest. The Genesee River in this area is also about 100 ft. below the Site. Although the overall groundwater flow in the overburden is towards the Genesee River Gorge, areas of the site may be influenced by preferential pathways (e.g., subsurface utilities and associated bedding materials).

Env Problem: Nature and Extent of Contamination: Based upon investigations conducted to date, the primary contaminants of concern include trichloroethene (TCE) and its associated degradation products, petroleum related compounds including light non-aqueous phase liquid (LNAPL), and polycyclic aromatic hydrocarbons (PAHs). Additional contaminants include some pesticides, polychlorinated biphenyls (PCBs) and metals. Investigation activities at the site focused on the eight (8) areas of concern (AOCs) described below: AOC 1: Former Oil House located in the central portion of the site; AOC 2: Former Foundry building located near the northeast corner of the site; AOC 3: Former Agitator Building located along the northern site boundary; AOC 4: A 125,000-gallon above-ground reservoir located on the ground floor of a former manufacturing building; AOC 5: The remaining on-site buildings; AOC 6: All portions of the site not covered by the other AOCs; AOC 7: A former dust collector located in the central portion of the site; and AOC 8: The northwest corner of the site. Soil: Concentrations of TCE identified in soil remaining on site (up to about 0.8 ppm) slightly exceed the soil cleanup objectives for the protection of groundwater (0.47 ppm). The TCE impacted soils are located under the parking lot in the northwest portion of the site (AOC 8) at depths of 8 feet to the top of bedrock (about 12 feet). TCE contaminated soils are not expected to extend off-site. Petroleum related compounds, primarily xylene, are present in the central portion of the site (AOC 6) and along the site boundary in the northeast corner of the site (AOC 2). Concentrations of xylene (up to about 33 ppm) in AOC 6 significantly exceed the soil cleanup objectives for unrestricted use (0.26 ppm). This area of petroleum impacts is located underneath buried electric lines and is approximately 30-ft wide starting at depths of about 4 ft below ground surface to the top of bedrock (about 9 ft). Petroleum related compounds are expected to be present offsite near AOC 2. Concentrations of xylene (up to 5.6 ppm) along the northeast site boundary of AOC 2 moderately exceed the soil cleanup objectives for unrestricted use. This area represents the low level contamination remaining along the site boundary after the completion of an IRM. The impacted area is under pavement and is approximately 50-ft wide starting at depths of 8 to 10 ft below ground surface to the top of bedrock (about 12 ft). Xylene likely extends off site in this area. Off-site land use immediately adjacent to this area consists of a sidewalk and then Martin Street. PAHs, including benzo(a)pyrene (BaP), are present in the central portion of the site (AOC 6) and underneath site buildings (AOC 5). Concentrations of BaP (up to 2.7 ppm) in AOC 6 slightly exceed the soil cleanup objectives for restricted residential use (1 ppm). This area of PAH impacted soil covers approximately 2,000 square feet and is located underneath a demarcation layer and 2-ft of clean soil that was installed as an IRM. Impacts start just under the demarcation layer and extend to

**690 SAINT PAUL STREET (Continued)**

**S109580083**

about 7 ft below ground surface. Concentrations of BaP (up to 45 ppm) in AOC 5 exceed the soil cleanup objectives for restricted residential use. Elevated levels of PAHs in AOC 5 soils were detected sporadically and AOC 5 soils are covered by building slabs. Site-related PAHs are not anticipated to extend off-site. Fill material below the asphalt parking lot (portions of AOCs 2, 3, 6, and 8) has the potential to sporadically contain manganese and lead at concentrations above the soil cleanup objectives for restricted residential use. Some pesticides, polychlorinated biphenyls (PCBs) and metals are also present sporadically throughout the site at concentrations above soil cleanup objectives for unrestricted use but below soil cleanup objectives for residential use and below 1 ppm for PCBs. Groundwater: Chlorinated solvents, specifically TCE and its associated degradation products, are present in the central portion of the site (AOC 1) and the northwest portion of the site (AOC 8). In AOC 1, chlorinated solvents significantly exceed groundwater standards (typically 5 ppb), with a maximum concentration of approximately 9,700 ppb (sum of TCE and associated degradation products). Vertically, TCE contamination in AOC 1 is limited to the shallow bedrock zone approximately 8.7 to 18.7 feet below ground. Chlorinated solvents did not exceed groundwater standards in the 27 to 37 foot depth interval. Chlorinated solvents associated with AOC 1 appear to be migrating offsite in the bedrock groundwater. Slight amounts (approximately 157 ppb) of TCE and associated degradation products are have migrated under site buildings and about 180 feet to the western site boundary along Saint Paul Street. TCE is the primary groundwater contaminant at AOC 8, significantly exceeding groundwater standards (5 ppb), with a maximum concentration of approximately 13,000 ppb. Vertically, TCE contamination is primarily associated with the overburden in this area. TCE in the shallow bedrock slightly exceeds groundwater standards ranging from 17 ppb to 34 ppb. TCE degradation products are also present at low levels. TCE from AOC 8 appears to be migrating offsite in the overburden groundwater. A moderate amount (approximately 2,000 ppb) of TCE has migrated about 60 feet to the western site boundary along Saint Paul Street. Light Non-Aqueous Phase Liquid (LNAPL): A thin layer of LNAPL is present in several wells in the central portion of the site (AOCs 1 and 6). This material is primarily Lube Oil, but also contains PCBs and TCE. LNAPL is not anticipated to extend off-site. Soil Vapor and Indoor Air: Sub-slab and indoor air sampling indicated actions were needed to address soil vapor intrusion within each of the onsite buildings. PCE, TCE, and cis-1,2-DCE were detected at levels above those which are expected to be found in indoor air. TCE was detected in the indoor air of an unoccupied building at a concentration of 6.5 micrograms per cubic meter which slightly exceeds the NYSDOH guidance value of 5 micrograms per cubic meter. Sub-slab sampling results were relatively low, with maximum PCE, TCE, and cis-1,2-DCE levels of 2.6, 21, and 15 micrograms per cubic meter, respectively. A sub-slab depressurization system was installed under Building 14B in 2008 to mitigate the potential for contaminant vapors to migrate through the floor and into the indoor air. Approximately 40 post-mitigation indoor air sampling events have been completed. For each sampling event, indoor air samples were collected from up to four locations within the building. The average TCE indoor air concentration for the four locations ranged from 1.2 to 2.2 micrograms per cubic meter. Property line soil vapor sampling indicated the potential for off-site soil vapor migration, particularly near AOC 8, with maximum

MAP FINDINGS

**690 SAINT PAUL STREET (Continued)**

**S109580083**

levels of PCE, TCE, and cis-1,2-DCE levels of 32, 4,400, and 170 micrograms per cubic meter, respectively. Significant Threat: The site presents a significant threat to public health and/or the environment due to: The presence of two groundwater plumes with significant levels of chlorinated solvents (up to 9,700 ppb and 9,500 ppb); Off-site migration of chlorinated solvents in groundwater from each of the two plumes. Off-site migration appears to be most significant with the northernmost plume (AOC 8; TCE up to 2,000 ppb at the downgradient property line); and An area of LNAPL on the site.

Health Problem: People are not likely to come into contact with contaminated soils because they have been removed from the site or are covered by buildings and pavement. People are not drinking the contaminated groundwater because the area is served by a public water supply that is not affected by this contamination. Volatile organic compounds in the groundwater may move into the soil vapor (air spaces within the soil), which in turn may move into overlying buildings and affect the indoor air quality. This process, which is similar to the movement of radon gas from the subsurface into the indoor air of buildings, is referred to as soil vapor intrusion. A sub-slab ventilation system has been installed in Building 14B to address exposures from soil vapor intrusion. Environmental sampling at the property boundary indicates that off-site vapor intrusion is a potential exposure pathway that warrants additional investigation.

Site Code: 411806  
Control Name: Site Management Plan  
HW Code: C828159  
Control Code: 32  
Control Type: INST  
Dt record added: 01/15/2016  
Dt rec updated: 01/15/2016  
Updated By: FLSOWERS  
Site Code: 411806  
Site Description: Location: The 690 Saint Paul Street site is located in an urban area in the City of Rochester, Monroe County, just north of the intersection of Saint Paul Street and Upper Falls Boulevard. Site Features: The site covers approximately 4.7 acres. The main site features include four buildings. Three of the buildings are interconnected, seven stories tall and made of brick. The fourth building is a metal framed slab on grade structure. These buildings have a total footprint of approximately 89,280 square feet. All of the buildings are at least partially occupied. A paved parking lot is located on the northern and eastern portions of the site. Lawn area and a small playground are on the eastern side of the site. Current Zoning and Land Use: The site is zoned for industrial uses. One of the large brick buildings is occupied by the Rochester City School District and a charter school. The remaining buildings are partially occupied but with significant vacancy. Current uses include a school, light industrial operations, and a workshop for creating theater sets. The site is bound by roads on all sides. Residential, commercial and vacant properties are located across from the site. Past Use of the Site: The site was developed prior to 1875 and was primarily used for residential purposes until the 1920s. From around 1920 until the late 1960s, the property was owned and operated by Bausch & Lomb (B&L) to manufacture lenses and other products. A foundry was also present near the northeast corner of the site. Since the early 1970s, the site has been used for storage as

MAP FINDINGS

**690 SAINT PAUL STREET (Continued)**

**S109580083**

well as commercial and light industrial activities. Prior uses that appear to have led to site contamination include underground storage tanks (USTs) that may have leaked. These tanks appear to have contained chlorinated solvents including trichloroethene (TCE) and petroleum products including gasoline and fuel oil. In 2002, a 500-gallon UST was removed from the site and contaminated soil was encountered. The contaminated soil was used to backfill the area of the tank removal. In 2008, an investigation was performed to determine the extent of soil and groundwater contamination associated with the 2002 tank removal. The investigation identified an area of petroleum contaminated soil, but did not detect significant TCE soil contamination. The investigation was followed by the excavation of approximately 1,650 cubic yards of petroleum impacted soil and a previously undocumented UST. An area of petroleum impacted soil could not be safely removed because it was close to an underground electric line. Groundwater sample results from 2008 also identified an area impacted by chlorinated solvents, primarily TCE, near Building 14B which was occupied by the City of Rochester School District. The chlorinated solvent impact area did not appear to be associated with the petroleum impacted soils and UST that were removed from the site in 2008. A sub-slab depressurization system (SSDS) was subsequently installed under Building 14B to mitigate the potential for contaminant vapors to migrate through the floor and into the indoor air. An interim Site Management Plan was developed under the BCP to address the operation, maintenance, and monitoring of the SSDS. Indoor air monitoring results indicate that the SSDS has successfully controlled vapor migration into the building. Additionally, pressure field extension testing indicates that the SSDS has successfully created a negative pressure underneath the building slab. Site Geology and Hydrogeology: The ground surface at the site generally slopes to the south and west. The depth to bedrock ranges from less than two feet on the southern portion of the site to twelve feet on the northern portion. The overburden consists of a combination of fill and native soil. Where present, the fill material is up to eight feet thick and includes sand, crushed gravel and brick, construction and demolition debris, foundry sand, cinders, ash, and imported sandy soil. The underlying native soil is primarily a glacial till that is up to ten feet thick. The till contains silt, sand, and gravel in varying amounts. The Decew Dolomite (a type of bedrock) underlies the overburden at the site. The thickness of this unit is generally 8 to 12 feet. The Rochester Shale underlies the Decew Dolomite. The depth to groundwater ranges from approximately four to nine feet below the ground surface. Groundwater generally flows to the west and is likely influenced by the Genesee River Gorge which is approximately 1,000 ft to the west/southwest. The Genesee River in this area is also about 100 ft. below the Site. Although the overall groundwater flow in the overburden is towards the Genesee River Gorge, areas of the site may be influenced by preferential pathways (e.g., subsurface utilities and associated bedding materials).

Env Problem:

Nature and Extent of Contamination: Based upon investigations conducted to date, the primary contaminants of concern include trichloroethene (TCE) and its associated degradation products, petroleum related compounds including light non-aqueous phase liquid (LNAPL), and polycyclic aromatic hydrocarbons (PAHs). Additional contaminants include some pesticides, polychlorinated biphenyls (PCBs) and metals. Investigation activities at the site focused on the eight (8) areas of concern (AOCs) described below: AOC 1: Former



**690 SAINT PAUL STREET (Continued)**

**S109580083**

Oil House located in the central portion of the site; ACO 2: Former Foundry building located near the northeast corner of the site; AOC 3: Former Agitator Building located along the northern site boundary; AOC 4: A 125,000-gallon above-ground reservoir located on the ground floor of a former manufacturing building; AOC 5: The remaining on-site buildings; AOC 6: All portions of the site not covered by the other AOCs; AOC 7: A former dust collector located in the central portion of the site; and AOC 8: The northwest corner of the site. Soil: Concentrations of TCE identified in soil remaining on site (up to about 0.8 ppm) slightly exceed the soil cleanup objectives for the protection of groundwater (0.47 ppm). The TCE impacted soils are located under the parking lot in the northwest portion of the site (AOC 8) at depths of 8 feet to the top of bedrock (about 12 feet). TCE contaminated soils are not expected to extend off-site. Petroleum related compounds, primarily xylene, are present in the central portion of the site (AOC 6) and along the site boundary in the northeast corner of the site (AOC 2). Concentrations of xylene (up to about 33 ppm) in AOC 6 significantly exceed the soil cleanup objectives for unrestricted use (0.26 ppm). This area of petroleum impacts is located underneath buried electric lines and is approximately 30-ft wide starting at depths of about 4 ft below ground surface to the top of bedrock (about 9 ft). Petroleum related compounds are expected to be present offsite near AOC 2. Concentrations of xylene (up to 5.6 ppm) along the northeast site boundary of AOC 2 moderately exceed the soil cleanup objectives for unrestricted use. This area represents the low level contamination remaining along the site boundary after the completion of an IRM. The impacted area is under pavement and is approximately 50-ft wide starting at depths of 8 to 10 ft below ground surface to the top of bedrock (about 12 ft). Xylene likely extends off site in this area. Off-site land use immediately adjacent to this area consists of a sidewalk and then Martin Street. PAHs, including benzo(a)pyrene (BaP), are present in the central portion of the site (AOC 6) and underneath site buildings (AOC 5). Concentrations of BaP (up to 2.7 ppm) in AOC 6 slightly exceed the soil cleanup objectives for restricted residential use (1 ppm). This area of PAH impacted soil covers approximately 2,000 square feet and is located underneath a demarcation layer and 2-ft of clean soil that was installed as an IRM. Impacts start just under the demarcation layer and extend to about 7 ft below ground surface. Concentrations of BaP (up to 45 ppm) in AOC 5 exceed the soil cleanup objectives for restricted residential use. Elevated levels of PAHs in AOC 5 soils were detected sporadically and AOC 5 soils are covered by building slabs. Site-related PAHs are not anticipated to extend off-site. Fill material below the asphalt parking lot (portions of AOCs 2, 3, 6, and 8) has the potential to sporadically contain manganese and lead at concentrations above the soil cleanup objectives for restricted residential use. Some pesticides, polychlorinated biphenyls (PCBs) and metals are also present sporadically throughout the site at concentrations above soil cleanup objectives for unrestricted use but below soil cleanup objectives for residential use and below 1 ppm for PCBs. Groundwater: Chlorinated solvents, specifically TCE and its associated degradation products, are present in the central portion of the site (AOC 1) and the northwest portion of the site (AOC 8). In AOC 1, chlorinated solvents significantly exceed groundwater standards (typically 5 ppb), with a maximum concentration of approximately 9,700 ppb (sum of TCE and associated degradation

MAP FINDINGS

**690 SAINT PAUL STREET (Continued)**

**S109580083**

products). Vertically, TCE contamination in AOC 1 is limited to the shallow bedrock zone approximately 8.7 to 18.7 feet below ground. Chlorinated solvents did not exceed groundwater standards in the 27 to 37 foot depth interval. Chlorinated solvents associated with AOC 1 appear to be migrating offsite in the bedrock groundwater. Slight amounts (approximately 157 ppb) of TCE and associated degradation products are have migrated under site buildings and about 180 feet to the western site boundary along Saint Paul Street. TCE is the primary groundwater contaminant at AOC 8, significantly exceeding groundwater standards (5 ppb), with a maximum concentration of approximately 13,000 ppb. Vertically, TCE contamination is primarily associated with the overburden in this area. TCE in the shallow bedrock slightly exceeds groundwater standards ranging from 17 ppb to 34 ppb. TCE degradation products are also present at low levels. TCE from AOC 8 appears to be migrating offsite in the overburden groundwater. A moderate amount (approximately 2,000 ppb) of TCE has migrated about 60 feet to the western site boundary along Saint Paul Street. Light Non-Aqueous Phase Liquid (LNAPL): A thin layer of LNAPL is present in several wells in the central portion of the site (AOCs 1 and 6). This material is primarily Lube Oil, but also contains PCBs and TCE. LNAPL is not anticipated to extend off-site. Soil Vapor and Indoor Air: Sub-slab and indoor air sampling indicated actions were needed to address soil vapor intrusion within each of the onsite buildings. PCE, TCE, and cis-1,2-DCE were detected at levels above those which are expected to be found in indoor air. TCE was detected in the indoor air of an unoccupied building at a concentration of 6.5 micrograms per cubic meter which slightly exceeds the NYSDOH guidance value of 5 micrograms per cubic meter. Sub-slab sampling results were relatively low, with maximum PCE, TCE, and cis-1,2-DCE levels of 2.6, 21, and 15 micrograms per cubic meter, respectively. A sub-slab depressurization system was installed under Building 14B in 2008 to mitigate the potential for contaminant vapors to migrate through the floor and into the indoor air. Approximately 40 post-mitigation indoor air sampling events have been completed. For each sampling event, indoor air samples were collected from up to four locations within the building. The average TCE indoor air concentration for the four locations ranged from 1.2 to 2.2 micrograms per cubic meter. Property line soil vapor sampling indicated the potential for off-site soil vapor migration, particularly near AOC 8, with maximum levels of PCE, TCE, and cis-1,2-DCE levels of 32, 4,400, and 170 micrograms per cubic meter, respectively. Significant Threat: The site presents a significant threat to public health and/or the environment due to: The presence of two groundwater plumes with significant levels of chlorinated solvents (up to 9,700 ppb and 9,500 ppb); Off-site migration of chlorinated solvents in groundwater from each of the two plumes. Off-site migration appears to be most significant with the northernmost plume (AOC 8; TCE up to 2,000 ppb at the downgradient property line); and An area of LNAPL on the site.

Health Problem: People are not likely to come into contact with contaminated soils because they have been removed from the site or are covered by buildings and pavement. People are not drinking the contaminated groundwater because the area is served by a public water supply that is not affected by this contamination. Volatile organic compounds in the groundwater may move into the soil vapor (air spaces within the soil), which in turn may move into overlying buildings and affect the indoor air quality. This process, which is similar to the movement of radon gas from the subsurface into the indoor air of buildings, is

MAP FINDINGS

**690 SAINT PAUL STREET (Continued)**

**S109580083**

referred to as soil vapor intrusion. A sub-slab ventilation system has been installed in Building 14B to address exposures from soil vapor intrusion. Environmental sampling at the property boundary indicates that off-site vapor intrusion is a potential exposure pathway that warrants additional investigation.

Site Code: 411806  
Control Name: Environmental Easement  
HW Code: C828159  
Control Code: J  
Control Type: INST  
Dt record added: 01/15/2016  
Dt rec updated: 01/15/2016  
Updated By: FLSOWERS  
Site Code: 411806  
Site Description: Location: The 690 Saint Paul Street site is located in an urban area in the City of Rochester, Monroe County, just north of the intersection of Saint Paul Street and Upper Falls Boulevard. Site Features: The site covers approximately 4.7 acres. The main site features include four buildings. Three of the buildings are interconnected, seven stories tall and made of brick. The fourth building is a metal framed slab on grade structure. These buildings have a total footprint of approximately 89,280 square feet. All of the buildings are at least partially occupied. A paved parking lot is located on the northern and eastern portions of the site. Lawn area and a small playground are on the eastern side of the site. Current Zoning and Land Use: The site is zoned for industrial uses. One of the large brick buildings is occupied by the Rochester City School District and a charter school. The remaining buildings are partially occupied but with significant vacancy. Current uses include a school, light industrial operations, and a workshop for creating theater sets. The site is bound by roads on all sides. Residential, commercial and vacant properties are located across from the site. Past Use of the Site: The site was developed prior to 1875 and was primarily used for residential purposes until the 1920s. From around 1920 until the late 1960s, the property was owned and operated by Bausch & Lomb (B&L) to manufacture lenses and other products. A foundry was also present near the northeast corner of the site. Since the early 1970s, the site has been used for storage as well as commercial and light industrial activities. Prior uses that appear to have led to site contamination include underground storage tanks (USTs) that may have leaked. These tanks appear to have contained chlorinated solvents including trichloroethene (TCE) and petroleum products including gasoline and fuel oil. In 2002, a 500-gallon UST was removed from the site and contaminated soil was encountered. The contaminated soil was used to backfill the area of the tank removal. In 2008, an investigation was performed to determine the extent of soil and groundwater contamination associated with the 2002 tank removal. The investigation identified an area of petroleum contaminated soil, but did not detect significant TCE soil contamination. The investigation was followed by the excavation of approximately 1,650 cubic yards of petroleum impacted soil and a previously undocumented UST. An area of petroleum impacted soil could not be safely removed because it was close to an underground electric line. Groundwater sample results from 2008 also identified an area impacted by chlorinated solvents, primarily TCE, near Building 14B which was occupied by the City of Rochester School District. The

Map ID  
Direction  
Distance  
Elevation

MAP FINDINGS

Site

Database(s)

EDR ID Number  
EPA ID Number

**690 SAINT PAUL STREET (Continued)**

**S109580083**

chlorinated solvent impact area did not appear to be associated with the petroleum impacted soils and UST that were removed from the site in 2008. A sub-slab depressurization system (SSDS) was subsequently installed under Building 14B to mitigate the potential for contaminant vapors to migrate through the floor and into the indoor air. An interim Site Management Plan was developed under the BCP to address the operation, maintenance, and monitoring of the SSDS. Indoor air monitoring results indicate that the SSDS has successfully controlled vapor migration into the building. Additionally, pressure field extension testing indicates that the SSDS has successfully created a negative pressure underneath the building slab. Site Geology and Hydrogeology: The ground surface at the site generally slopes to the south and west. The depth to bedrock ranges from less than two feet on the southern portion of the site to twelve feet on the northern portion. The overburden consists of a combination of fill and native soil. Where present, the fill material is up to eight feet thick and includes sand, crushed gravel and brick, construction and demolition debris, foundry sand, cinders, ash, and imported sandy soil. The underlying native soil is primarily a glacial till that is up to ten feet thick. The till contains silt, sand, and gravel in varying amounts. The Decew Dolomite (a type of bedrock) underlies the overburden at the site. The thickness of this unit is generally 8 to 12 feet. The Rochester Shale underlies the Decew Dolomite. The depth to groundwater ranges from approximately four to nine feet below the ground surface. Groundwater generally flows to the west and is likely influenced by the Genesee River Gorge which is approximately 1,000 ft to the west/southwest. The Genesee River in this area is also about 100 ft. below the Site. Although the overall groundwater flow in the overburden is towards the Genesee River Gorge, areas of the site may be influenced by preferential pathways (e.g., subsurface utilities and associated bedding materials).

Env Problem: Nature and Extent of Contamination: Based upon investigations conducted to date, the primary contaminants of concern include trichloroethene (TCE) and its associated degradation products, petroleum related compounds including light non-aqueous phase liquid (LNAPL), and polycyclic aromatic hydrocarbons (PAHs). Additional contaminants include some pesticides, polychlorinated biphenyls (PCBs) and metals. Investigation activities at the site focused on the eight (8) areas of concern (AOCs) described below: AOC 1: Former Oil House located in the central portion of the site; AOC 2: Former Foundry building located near the northeast corner of the site; AOC 3: Former Agitator Building located along the northern site boundary; AOC 4: A 125,000-gallon above-ground reservoir located on the ground floor of a former manufacturing building; AOC 5: The remaining on-site buildings; AOC 6: All portions of the site not covered by the other AOCs; AOC 7: A former dust collector located in the central portion of the site; and AOC 8: The northwest corner of the site. Soil: Concentrations of TCE identified in soil remaining on site (up to about 0.8 ppm) slightly exceed the soil cleanup objectives for the protection of groundwater (0.47 ppm). The TCE impacted soils are located under the parking lot in the northwest portion of the site (AOC 8) at depths of 8 feet to the top of bedrock (about 12 feet). TCE contaminated soils are not expected to extend off-site. Petroleum related compounds, primarily xylene, are present in the central portion of the site (AOC 6) and along the site boundary in the northeast corner of the site (AOC 2). Concentrations of xylene (up to about 33 ppm) in AOC 6 significantly exceed the soil cleanup

Map ID  
Direction  
Distance  
Elevation

MAP FINDINGS

Site

Database(s)

EDR ID Number  
EPA ID Number

**690 SAINT PAUL STREET (Continued)**

**S109580083**

objectives for unrestricted use (0.26 ppm). This area of petroleum impacts is located underneath buried electric lines and is approximately 30-ft wide starting at depths of about 4 ft below ground surface to the top of bedrock (about 9 ft). Petroleum related compounds are expected to be present offsite near AOC 2. Concentrations of xylene (up to 5.6 ppm) along the northeast site boundary of AOC 2 moderately exceed the soil cleanup objectives for unrestricted use. This area represents the low level contamination remaining along the site boundary after the completion of an IRM. The impacted area is under pavement and is approximately 50-ft wide starting at depths of 8 to 10 ft below ground surface to the top of bedrock (about 12 ft). Xylene likely extends off site in this area. Off-site land use immediately adjacent to this area consists of a sidewalk and then Martin Street. PAHs, including benzo(a)pyrene (BaP), are present in the central portion of the site (AOC 6) and underneath site buildings (AOC 5). Concentrations of BaP (up to 2.7 ppm) in AOC 6 slightly exceed the soil cleanup objectives for restricted residential use (1 ppm). This area of PAH impacted soil covers approximately 2,000 square feet and is located underneath a demarcation layer and 2-ft of clean soil that was installed as an IRM. Impacts start just under the demarcation layer and extend to about 7 ft below ground surface. Concentrations of BaP (up to 45 ppm) in AOC 5 exceed the soil cleanup objectives for restricted residential use. Elevated levels of PAHs in AOC 5 soils were detected sporadically and AOC 5 soils are covered by building slabs. Site-related PAHs are not anticipated to extend off-site. Fill material below the asphalt parking lot (portions of AOCs 2, 3, 6, and 8) has the potential to sporadically contain manganese and lead at concentrations above the soil cleanup objectives for restricted residential use. Some pesticides, polychlorinated biphenyls (PCBs) and metals are also present sporadically throughout the site at concentrations above soil cleanup objectives for unrestricted use but below soil cleanup objectives for residential use and below 1 ppm for PCBs. Groundwater: Chlorinated solvents, specifically TCE and its associated degradation products, are present in the central portion of the site (AOC 1) and the northwest portion of the site (AOC 8). In AOC 1, chlorinated solvents significantly exceed groundwater standards (typically 5 ppb), with a maximum concentration of approximately 9,700 ppb (sum of TCE and associated degradation products). Vertically, TCE contamination in AOC 1 is limited to the shallow bedrock zone approximately 8.7 to 18.7 feet below ground. Chlorinated solvents did not exceed groundwater standards in the 27 to 37 foot depth interval. Chlorinated solvents associated with AOC 1 appear to be migrating offsite in the bedrock groundwater. Slight amounts (approximately 157 ppb) of TCE and associated degradation products are have migrated under site buildings and about 180 feet to the western site boundary along Saint Paul Street. TCE is the primary groundwater contaminant at AOC 8, significantly exceeding groundwater standards (5 ppb), with a maximum concentration of approximately 13,000 ppb. Vertically, TCE contamination is primarily associated with the overburden in this area. TCE in the shallow bedrock slightly exceeds groundwater standards ranging from 17 ppb to 34 ppb. TCE degradation products are also present at low levels. TCE from AOC 8 appears to be migrating offsite in the overburden groundwater. A moderate amount (approximately 2,000 ppb) of TCE has migrated about 60 feet to the western site boundary along Saint Paul Street. Light Non-Aqueous Phase Liquid (LNAPL): A thin layer of LNAPL is present in

Map ID  
Direction  
Distance  
Elevation

MAP FINDINGS

Site

Database(s)

EDR ID Number  
EPA ID Number

**690 SAINT PAUL STREET (Continued)**

**S109580083**

several wells in the central portion of the site (AOCs 1 and 6). This material is primarily Lube Oil, but also contains PCBs and TCE. LNAPL is not anticipated to extend off-site. Soil Vapor and Indoor Air: Sub-slab and indoor air sampling indicated actions were needed to address soil vapor intrusion within each of the onsite buildings. PCE, TCE, and cis-1,2-DCE were detected at levels above those which are expected to be found in indoor air. TCE was detected in the indoor air of an unoccupied building at a concentration of 6.5 micrograms per cubic meter which slightly exceeds the NYSDOH guidance value of 5 micrograms per cubic meter. Sub-slab sampling results were relatively low, with maximum PCE, TCE, and cis-1,2-DCE levels of 2.6, 21, and 15 micrograms per cubic meter, respectively. A sub-slab depressurization system was installed under Building 14B in 2008 to mitigate the potential for contaminant vapors to migrate through the floor and into the indoor air. Approximately 40 post-mitigation indoor air sampling events have been completed. For each sampling event, indoor air samples were collected from up to four locations within the building. The average TCE indoor air concentration for the four locations ranged from 1.2 to 2.2 micrograms per cubic meter. Property line soil vapor sampling indicated the potential for off-site soil vapor migration, particularly near AOC 8, with maximum levels of PCE, TCE, and cis-1,2-DCE levels of 32, 4,400, and 170 micrograms per cubic meter, respectively. Significant Threat: The site presents a significant threat to public health and/or the environment due to: The presence of two groundwater plumes with significant levels of chlorinated solvents (up to 9,700 ppb and 9,500 ppb); Off-site migration of chlorinated solvents in groundwater from each of the two plumes. Off-site migration appears to be most significant with the northernmost plume (AOC 8; TCE up to 2,000 ppb at the downgradient property line); and An area of LNAPL on the site.

Health Problem: People are not likely to come into contact with contaminated soils because they have been removed from the site or are covered by buildings and pavement. People are not drinking the contaminated groundwater because the area is served by a public water supply that is not affected by this contamination. Volatile organic compounds in the groundwater may move into the soil vapor (air spaces within the soil), which in turn may move into overlying buildings and affect the indoor air quality. This process, which is similar to the movement of radon gas from the subsurface into the indoor air of buildings, is referred to as soil vapor intrusion. A sub-slab ventilation system has been installed in Building 14B to address exposures from soil vapor intrusion. Environmental sampling at the property boundary indicates that off-site vapor intrusion is a potential exposure pathway that warrants additional investigation.

**BROWNFIELDS:**

Program: BCP  
Site Code: 411806  
Acres: 4.739  
HW Code: C828159  
SWIS: 2814  
Town: Rochester (c)  
Record Added Date: 03/30/2009  
Record Updated Date: 06/15/2015  
Update By: BXPUTZIG  
Site Description: Location: The 690 Saint Paul Street site is located in an urban area in the City of Rochester, Monroe County, just north of the

MAP FINDINGS

**690 SAINT PAUL STREET (Continued)**

**S109580083**

intersection of Saint Paul Street and Upper Falls Boulevard. Site Features: The site covers approximately 4.7 acres. The main site features include four buildings. Three of the buildings are interconnected, seven stories tall and made of brick. The fourth building is a metal framed slab on grade structure. These buildings have a total footprint of approximately 89,280 square feet. All of the buildings are at least partially occupied. A paved parking lot is located on the northern and eastern portions of the site. Lawn area and a small playground are on the eastern side of the site. Current Zoning and Land Use: The site is zoned for industrial uses. One of the large brick buildings is occupied by the Rochester City School District and a charter school. The remaining buildings are partially occupied but with significant vacancy. Current uses include a school, light industrial operations, and a workshop for creating theater sets. The site is bound by roads on all sides. Residential, commercial and vacant properties are located across from the site. Past Use of the Site: The site was developed prior to 1875 and was primarily used for residential purposes until the 1920s. From around 1920 until the late 1960s, the property was owned and operated by Bausch & Lomb (B&L) to manufacture lenses and other products. A foundry was also present near the northeast corner of the site. Since the early 1970s, the site has been used for storage as well as commercial and light industrial activities. Prior uses that appear to have led to site contamination include underground storage tanks (USTs) that may have leaked. These tanks appear to have contained chlorinated solvents including trichloroethene (TCE) and petroleum products including gasoline and fuel oil. In 2002, a 500-gallon UST was removed from the site and contaminated soil was encountered. The contaminated soil was used to backfill the area of the tank removal. In 2008, an investigation was performed to determine the extent of soil and groundwater contamination associated with the 2002 tank removal. The investigation identified an area of petroleum contaminated soil, but did not detect significant TCE soil contamination. The investigation was followed by the excavation of approximately 1,650 cubic yards of petroleum impacted soil and a previously undocumented UST. An area of petroleum impacted soil could not be safely removed because it was close to an underground electric line. Groundwater sample results from 2008 also identified an area impacted by chlorinated solvents, primarily TCE, near Building 14B which was occupied by the City of Rochester School District. The chlorinated solvent impact area did not appear to be associated with the petroleum impacted soils and UST that were removed from the site in 2008. A sub-slab depressurization system (SSDS) was subsequently installed under Building 14B to mitigate the potential for contaminant vapors to migrate through the floor and into the indoor air. An interim Site Management Plan was developed under the BCP to address the operation, maintenance, and monitoring of the SSDS. Indoor air monitoring results indicate that the SSDS has successfully controlled vapor migration into the building. Additionally, pressure field extension testing indicates that the SSDS has successfully created a negative pressure underneath the building slab. Site Geology and Hydrogeology: The ground surface at the site generally slopes to the south and west. The depth to bedrock ranges from less than two feet on the southern portion of the site to twelve feet on the northern portion. The overburden consists of a combination of fill and native soil. Where present, the fill material is up to eight feet thick and includes sand, crushed gravel and brick, construction

Map ID  
Direction  
Distance  
Elevation

MAP FINDINGS

Site

Database(s)

EDR ID Number  
EPA ID Number

690 SAINT PAUL STREET (Continued)

S109580083

Env Problem:

and demolition debris, foundry sand, cinders, ash, and imported sandy soil. The underlying native soil is primarily a glacial till that is up to ten feet thick. The till contains silt, sand, and gravel in varying amounts. The Decew Dolomite (a type of bedrock) underlies the overburden at the site. The thickness of this unit is generally 8 to 12 feet. The Rochester Shale underlies the Decew Dolomite. The depth to groundwater ranges from approximately four to nine feet below the ground surface. Groundwater generally flows to the west and is likely influenced by the Genesee River Gorge which is approximately 1,000 ft to the west/southwest. The Genesee River in this area is also about 100 ft. below the Site. Although the overall groundwater flow in the overburden is towards the Genesee River Gorge, areas of the site may be influenced by preferential pathways (e.g., subsurface utilities and associated bedding materials).

Nature and Extent of Contamination: Based upon investigations conducted to date, the primary contaminants of concern include trichloroethene (TCE) and its associated degradation products, petroleum related compounds including light non-aqueous phase liquid (LNAPL), and polycyclic aromatic hydrocarbons (PAHs). Additional contaminants include some pesticides, polychlorinated biphenyls (PCBs) and metals. Investigation activities at the site focused on the eight (8) areas of concern (AOCs) described below: AOC 1: Former Oil House located in the central portion of the site; AOC 2: Former Foundry building located near the northeast corner of the site; AOC 3: Former Agitator Building located along the northern site boundary; AOC 4: A 125,000-gallon above-ground reservoir located on the ground floor of a former manufacturing building; AOC 5: The remaining on-site buildings; AOC 6: All portions of the site not covered by the other AOCs; AOC 7: A former dust collector located in the central portion of the site; and AOC 8: The northwest corner of the site. Soil: Concentrations of TCE identified in soil remaining on site (up to about 0.8 ppm) slightly exceed the soil cleanup objectives for the protection of groundwater (0.47 ppm). The TCE impacted soils are located under the parking lot in the northwest portion of the site (AOC 8) at depths of 8 feet to the top of bedrock (about 12 feet). TCE contaminated soils are not expected to extend off-site. Petroleum related compounds, primarily xylene, are present in the central portion of the site (AOC 6) and along the site boundary in the northeast corner of the site (AOC 2). Concentrations of xylene (up to about 33 ppm) in AOC 6 significantly exceed the soil cleanup objectives for unrestricted use (0.26 ppm). This area of petroleum impacts is located underneath buried electric lines and is approximately 30-ft wide starting at depths of about 4 ft below ground surface to the top of bedrock (about 9 ft). Petroleum related compounds are expected to be present offsite near AOC 2. Concentrations of xylene (up to 5.6 ppm) along the northeast site boundary of AOC 2 moderately exceed the soil cleanup objectives for unrestricted use. This area represents the low level contamination remaining along the site boundary after the completion of an IRM. The impacted area is under pavement and is approximately 50-ft wide starting at depths of 8 to 10 ft below ground surface to the top of bedrock (about 12 ft). Xylene likely extends off site in this area. Off-site land use immediately adjacent to this area consists of a sidewalk and then Martin Street. PAHs, including benzo(a)pyrene (BaP), are present in the central portion of the site (AOC 6) and underneath site buildings (AOC 5). Concentrations of BaP (up to 2.7 ppm) in AOC 6 slightly exceed the soil cleanup objectives for restricted



Map ID  
Direction  
Distance  
Elevation

MAP FINDINGS

Site

Database(s)

EDR ID Number  
EPA ID Number

690 SAINT PAUL STREET (Continued)

S109580083

residential use (1 ppm). This area of PAH impacted soil covers approximately 2,000 square feet and is located underneath a demarcation layer and 2-ft of clean soil that was installed as an IRM. Impacts start just under the demarcation layer and extend to about 7 ft below ground surface. Concentrations of BaP (up to 45 ppm) in AOC 5 exceed the soil cleanup objectives for restricted residential use. Elevated levels of PAHs in AOC 5 soils were detected sporadically and AOC 5 soils are covered by building slabs. Site-related PAHs are not anticipated to extend off-site. Fill material below the asphalt parking lot (portions of AOCs 2, 3, 6, and 8) has the potential to sporadically contain manganese and lead at concentrations above the soil cleanup objectives for restricted residential use. Some pesticides, polychlorinated biphenyls (PCBs) and metals are also present sporadically throughout the site at concentrations above soil cleanup objectives for unrestricted use but below soil cleanup objectives for residential use and below 1 ppm for PCBs. Groundwater: Chlorinated solvents, specifically TCE and its associated degradation products, are present in the central portion of the site (AOC 1) and the northwest portion of the site (AOC 8). In AOC 1, chlorinated solvents significantly exceed groundwater standards (typically 5 ppb), with a maximum concentration of approximately 9,700 ppb (sum of TCE and associated degradation products). Vertically, TCE contamination in AOC 1 is limited to the shallow bedrock zone approximately 8.7 to 18.7 feet below ground. Chlorinated solvents did not exceed groundwater standards in the 27 to 37 foot depth interval. Chlorinated solvents associated with AOC 1 appear to be migrating offsite in the bedrock groundwater. Slight amounts (approximately 157 ppb) of TCE and associated degradation products are have migrated under site buildings and about 180 feet to the western site boundary along Saint Paul Street. TCE is the primary groundwater contaminant at AOC 8, significantly exceeding groundwater standards (5 ppb), with a maximum concentration of approximately 13,000 ppb. Vertically, TCE contamination is primarily associated with the overburden in this area. TCE in the shallow bedrock slightly exceeds groundwater standards ranging from 17 ppb to 34 ppb. TCE degradation products are also present at low levels. TCE from AOC 8 appears to be migrating offsite in the overburden groundwater. A moderate amount (approximately 2,000 ppb) of TCE has migrated about 60 feet to the western site boundary along Saint Paul Street. Light Non-Aqueous Phase Liquid (LNAPL): A thin layer of LNAPL is present in several wells in the central portion of the site (AOCs 1 and 6). This material is primarily Lube Oil, but also contains PCBs and TCE. LNAPL is not anticipated to extend off-site. Soil Vapor and Indoor Air: Sub-slab and indoor air sampling indicated actions were needed to address soil vapor intrusion within each of the onsite buildings. PCE, TCE, and cis-1,2-DCE were detected at levels above those which are expected to be found in indoor air. TCE was detected in the indoor air of an unoccupied building at a concentration of 6.5 micrograms per cubic meter which slightly exceeds the NYSDOH guidance value of 5 micrograms per cubic meter. Sub-slab sampling results were relatively low, with maximum PCE, TCE, and cis-1,2-DCE levels of 2.6, 21, and 15 micrograms per cubic meter, respectively. A sub-slab depressurization system was installed under Building 14B in 2008 to mitigate the potential for contaminant vapors to migrate through the floor and into the indoor air. Approximately 40 post-mitigation indoor air sampling events have been completed. For each sampling event, indoor air samples were collected from up to four locations

Map ID  
 Direction  
 Distance  
 Elevation

MAP FINDINGS

Site

Database(s)

EDR ID Number  
 EPA ID Number

**690 SAINT PAUL STREET (Continued)**

**S109580083**

Health Problem:

within the building. The average TCE indoor air concentration for the four locations ranged from 1.2 to 2.2 micrograms per cubic meter. Property line soil vapor sampling indicated the potential for off-site soil vapor migration, particularly near AOC 8, with maximum levels of PCE, TCE, and cis-1,2-DCE levels of 32, 4,400, and 170 micrograms per cubic meter, respectively. Significant Threat: The site presents a significant threat to public health and/or the environment due to: The presence of two groundwater plumes with significant levels of chlorinated solvents (up to 9,700 ppb and 9,500 ppb); Off-site migration of chlorinated solvents in groundwater from each of the two plumes. Off-site migration appears to be most significant with the northernmost plume (AOC 8; TCE up to 2,000 ppb at the downgradient property line); and An area of LNAPL on the site. People are not likely to come into contact with contaminated soils because they have been removed from the site or are covered by buildings and pavement. People are not drinking the contaminated groundwater because the area is served by a public water supply that is not affected by this contamination. Volatile organic compounds in the groundwater may move into the soil vapor (air spaces within the soil), which in turn may move into overlying buildings and affect the indoor air quality. This process, which is similar to the movement of radon gas from the subsurface into the indoor air of buildings, is referred to as soil vapor intrusion. A sub-slab ventilation system has been installed in Building 14B to address exposures from soil vapor intrusion. Environmental sampling at the property boundary indicates that off-site vapor intrusion is a potential exposure pathway that warrants additional investigation.

46  
 SSW  
 1/4-1/2  
 0.498 mi.  
 2632 ft.

**ROCHESTER GAS & ELECTRIC**  
**548 ST PAUL STREET**  
**ROCHESTER, NY 14605**

**NY LTANKS** **S104074891**  
**NY CBS** **N/A**  
**NY Spills**

**Relative:**  
**Higher**

LTANKS:

**Actual:**  
**498 ft.**

Site ID: 123776  
 Spill Number/Closed Date: 9100953 / 1995-03-10  
 Spill Date: 1991-04-24  
 Spill Cause: Tank Overfill  
 Spill Source: Commercial/Industrial  
 Spill Class: Known release with minimal potential for fire or hazard. DEC Response. Willing Responsible Party. Corrective action taken.  
 Cleanup Ceased: 1995-02-14  
 Cleanup Meets Standard: True  
 SWIS: 2814  
 Investigator: DLTILTON  
 Referred To: Not reported  
 Reported to Dept: 1991-04-24  
 CID: Not reported  
 Water Affected: Not reported  
 Spill Notifier: Other  
 Last Inspection: Not reported  
 Recommended Penalty: False  
 UST Involvement: False  
 Remediation Phase: 0  
 Date Entered In Computer: 1991-04-25  
 Spill Record Last Update: 1995-03-13  
 Spiller Name: Not reported

Map ID  
Direction  
Distance  
Elevation

MAP FINDINGS

Site

Database(s)

EDR ID Number  
EPA ID Number

**ROCHESTER GAS & ELECTRIC (Continued)**

**S104074891**

Spiller Company: NOCO ENERGY  
Spiller Address: 700 GRAND ISLAND BLVD  
Spiller City,St,Zip: TONAWANDA, NY 14150  
Spiller County: 001  
Spiller Contact: Not reported  
Spiller Phone: Not reported  
Spiller Extention: Not reported  
DEC Region: 8  
DER Facility ID: 107281  
DEC Memo: "Prior to Sept, 2004 data translation this spill Lead\_DEC Field was  
DT 04/24/91: ENVIR PROD & SERV WAS HIRED BY NOCO TO DO CLEANUP. EP &  
S TO BE ON SITE THIS AFTERNOON TO COMMENCE WITH SOIL REMOVAL &  
STAGING. BS TO FOLLOW-UP. 02/14/95: FLICK ON SITE 1430 HRS. SITE IS  
CLEAN. NO FURTHER ACTION REQUIRED BY SPILLS UNIT. "  
Remarks: "DRIVER OVER FILLED UNDERGRND #4 FUEL OIL TANK & SPILLED APPROX 100  
GALS TO GROUND. SURROUNDING SOIL (CLAYEY) AFFECTED. ENV. PROD & SERV.  
NOTIFIED OUR OFFICE. CONTACT: TOM PETERS/GARY ROESCH."

Material:  
Site ID: 123776  
Operable Unit ID: 952239  
Operable Unit: 01  
Material ID: 570548  
Material Code: 0002A  
Material Name: #4 fuel oil  
Case No.: Not reported  
Material FA: Petroleum  
Quantity: 100.00  
Units: Gallons  
Recovered: .00  
Resource Affected: Not reported  
Oxygenate: Not reported

Tank Test:

CBS:  
CBS Number: 8-000006  
Program Type: CBS  
Facility Status: Active  
Expiration Date: 02/01/2017  
Dec Region: 8  
UTMX: 287415.98107  
UTMY: 4782625.34091

CBS Number: 8-000207  
Program Type: CBS  
Facility Status: Unregulated/Closed  
Expiration Date: Not reported  
Dec Region: 8  
UTMX: 287366.39610  
UTMY: 4782613.44172

SPILLS:  
Facility ID: 0902142

Map ID  
Direction  
Distance  
Elevation

MAP FINDINGS

Site

Database(s)

EDR ID Number  
EPA ID Number

**ROCHESTER GAS & ELECTRIC (Continued)**

**S104074891**

Facility Type: ER  
DER Facility ID: 49374  
Site ID: 414176  
DEC Region: 8  
Spill Date: 2009-05-21  
Spill Number/Closed Date: 0902142 / 2010-05-10  
Spill Cause: Unknown  
Spill Class: Known release that creates potential for fire or hazard. DEC Response. Willing Responsible Party. Corrective action taken.

SWIS: 2814  
Investigator: mfmzamiar  
Referred To: Not reported  
Reported to Dept: 2009-05-22  
CID: Not reported  
Water Affected: Not reported  
Spill Source: Commercial/Industrial  
Spill Notifier: Other  
Cleanup Ceased: 2010-04-14  
Cleanup Meets Std: False  
Last Inspection: Not reported  
Recommended Penalty: False  
UST Trust: Not reported  
Remediation Phase: 0  
Date Entered In Computer: 2009-05-22  
Spill Record Last Update: 2010-05-10  
Spiller Name: Not reported  
Spiller Company: ASSOCIATED TEXTILE  
Spiller Address: 548 ST PAUL STREET  
Spiller City,St,Zip: ROCHESTER, NY 14605  
Spiller Company: 999  
Contact Name: ALEX WIRTH  
Contact Phone: (585) 777-4110  
DEC Memo: "08/03/09: MONITORING WELL INSTALLATION WORK PLAN RECEIVED FROM KLEINFELDER. 08/11/2009: Workplan approval email sent: Alex, Thanks for the information. I have reviewed your workplan in light of the previously collected data and I have no objection to your proceeding as outlined. Contact me with questions and keep me informed of site activities. Thanks, Pete 10/21/09: DEC LEAD TRANSFERRED FROM P MILLER TO M ZAMIARSKI FOR FOLLOWUP. 04/02/10 SOIL AND GROUNDWATER MANAGEMENT PLAN RECEIVED FROM KLEINFELDER. 4/14/10 AMMENDED SOIL AND GROUNDWATER MGMT PLAN RECEIVED. 5/6/10 NO FURTHER ACTION LETTER SENT. "

Remarks: "WHILE PERFORMING A PHASE 1 AND 2, PETROLEUM CONTAMINATION AND METALS FOUND FROM GROUNDWATER SAMPLES. FURTHER INVESTIGATION TO BE PERFORMED. FAXED TO MCHD ON 05/22/09 AT 1100 HRS."

Material:  
Site ID: 414176  
Operable Unit ID: 1170567  
Operable Unit: 01  
Material ID: 2162303  
Material Code: 0064A  
Material Name: unknown material  
Case No.: Not reported  
Material FA: Other  
Quantity: .00  
Units: Gallons  
Recovered: .00  
Resource Affected: Not reported

Map ID  
Direction  
Distance  
Elevation

MAP FINDINGS

Site

Database(s)

EDR ID Number  
EPA ID Number

**ROCHESTER GAS & ELECTRIC (Continued)**

**S104074891**

Oxygenate: False

Tank Test:

Facility ID: 0505442  
Facility Type: ER  
DER Facility ID: 49374  
Site ID: 350461  
DEC Region: 8  
Spill Date: 2005-08-03  
Spill Number/Closed Date: 0505442 / 2005-08-03  
Spill Cause: Equipment Failure  
Spill Class: Possible release with minimal potential for fire or hazard or Known release with no damage. DEC Response. Willing Responsible Party. Corrective action taken.

SWIS: 2814  
Investigator: DLTILTON  
Referred To: Not reported  
Reported to Dept: 2005-08-03  
CID: 409  
Water Affected: Not reported  
Spill Source: Institutional, Educational, Gov., Other  
Spill Notifier: Responsible Party  
Cleanup Ceased: 2005-08-03  
Cleanup Meets Std: True  
Last Inspection: Not reported  
Recommended Penalty: False  
UST Trust: False  
Remediation Phase: 0  
Date Entered In Computer: 2005-08-03  
Spill Record Last Update: 2005-08-10  
Spiller Name: DANIEL KENNEDY  
Spiller Company: ROCHESTER GAS & ELECTRIC  
Spiller Address: 89 EAST AVENUE  
Spiller City,St,Zip: ROCHESTER, NY 14649  
Spiller Company: 001  
Contact Name: DANIEL KENNEDY  
Contact Phone: (585) 315-0950  
DEC Memo: ""  
Remarks: "THE SIDE CRACKED ON THE HOUSING OF A PAD MOUNT TRANSFORMER (#7939) AND SPILLED 5 GALLONS OF OIL TO THE PAD AND BLACKTOP. AAA ENVIROMENTAL IS COMING TO HANDLE CLEANUP. FAXED TO MCHD AT 1640 HRS. NO FURTHER ACTION IS NEEDED BY SPILLS."

Material:

Site ID: 350461  
Operable Unit ID: 1108023  
Operable Unit: 01  
Material ID: 2097959  
Material Code: 0020A  
Material Name: transformer oil  
Case No.: Not reported  
Material FA: Petroleum  
Quantity: 5.00  
Units: Gallons  
Recovered: .00

Map ID  
Direction  
Distance  
Elevation

MAP FINDINGS

Site

Database(s)

EDR ID Number  
EPA ID Number

**ROCHESTER GAS & ELECTRIC (Continued)**

**S104074891**

Resource Affected: Not reported  
Oxygenate: Not reported

Tank Test:

Facility ID: 9100251  
Facility Type: ER  
DER Facility ID: 223988  
Site ID: 275495  
DEC Region: 8  
Spill Date: 1991-04-04  
Spill Number/Closed Date: 9100251 / 1991-04-10  
Spill Cause: Human Error  
Spill Class: Not reported  
SWIS: 2814  
Investigator: VOLLMER  
Referred To: Not reported  
Reported to Dept: 1991-04-04  
CID: Not reported  
Water Affected: Not reported  
Spill Source: Commercial/Industrial  
Spill Notifier: Health Department  
Cleanup Ceased: 1991-04-10  
Cleanup Meets Std: True  
Last Inspection: Not reported  
Recommended Penalty: False  
UST Trust: False  
Remediation Phase: 0  
Date Entered In Computer: 1991-04-08  
Spill Record Last Update: 1992-02-06  
Spiller Name: Not reported  
Spiller Company: ASSOC TEXTILE RENTAL  
Spiller Address: SAME  
Spiller City,St,Zip: ZZ  
Spiller Company: 001  
Contact Name: Not reported  
Contact Phone: Not reported  
DEC Memo:

"Prior to Sept, 2004 data translation this spill Lead\_DEC Field was  
BS 04/04/91: BEYLER ON SITE & SAID NOTHING WAS FOUND IN DUMPSTER THAT  
COULD HAVE CREATED REACTION. BEYLER & HIRSCH DECIDED TO DISCONTINUE  
DUMPSTER SEARCH & HAVE DUMPSTER CLOSED UP, TAKEN TO HIGH ACRES &  
DUMPED. 04/04/91: HIRSCH TO FOLLOW-UP WITH INVESTIGATION DURING  
PROCESS OF UNLOADING DUMPSTER AT LANDFILL. 04/10/91: BEYLER TELCON TO  
UPDATE SITUATION. HIRSCH FOLLOWED OUT GARBAGE TRUCK TO LANDFILL &  
DISCOVERED 3-55GAL DRUMS(2 PLASTIC, 1 STEEL). 2 PLASTIC DRUMS WERE  
FILLED W/RED-ORANGE FINE GRANULAR MATERIAL. 04/10/91: 1 STEEL DRUM  
WAS FULL OF MEDIUM GRANULAR MATERIAL SIMILAR TO KITTY LITTER. NO ODOR  
TO MATERIAL. TODD PINTI(PLANT MGR) SAID MATERIAL WAS THEIRS & USED AS  
FILTER MEDIUM IN WATER SOFTENING PROCESS. 04/10/91: HIRSCH HAS MSDS  
DATA ON MATERIAL & BEYLER REQUESTING COPIES. MATERIAL SUPPOSEDLY  
NON-HAZARDOUS. ART FINKLE(GENERAL MGR-ASSOC TEXTILE) @ 454-5988.  
BEYLER NOTICED 10-15 DRUMS ON SITE. 04/10/91: BEYLER SAID SOME DRUMS  
DO HAVE SOLVENT IN THEM CALLED VAL-DOL . THIS WAS USED ABOUT 1 YR AGO  
BY ASSOC TEXTILE. SOLVENT IS < 55%-ALIPHATITE PETROLEUM DISTILLATES,  
< 35%-XYLENE, < 9%-METHYL ... 04/10/91: ... BENZENE & < 2%-TRI-METHYL  
BENZENE. BEYLER HAS CONTACTED MIKE WELLMAN OF WASTE MGT (254-3500)

Map ID  
Direction  
Distance  
Elevation

MAP FINDINGS

Site

Database(s)

EDR ID Number  
EPA ID Number

**ROCHESTER GAS & ELECTRIC (Continued)**

**S104074891**

Remarks: WHO OWNS DUMPSTER WHERE IN REACTION OCCURED. 04/10/91: NO FURTHER ACTION NEEDED. 09/28/95: This is additional information about material spilled from the translation of the old spill file: UNK CHEMICAL REACT. "  
"AS GARBAGE MEN WERE EMPTYING DUMPSTER, A REACTION OCCURRED. ROCH FIRE DEPT ON SITE. BEYLER WILL CHECK OUT AND CALL BACK. CONTACT: GREG BEYLER."

Material:

Site ID: 275495  
Operable Unit ID: 953797  
Operable Unit: 01  
Material ID: 426458  
Material Code: 0066A  
Material Name: unknown petroleum  
Case No.: Not reported  
Material FA: Petroleum  
Quantity: .00  
Units: Gallons  
Recovered: .00  
Resource Affected: Not reported  
Oxygenate: Not reported

Tank Test:

Facility ID: 9005376  
Facility Type: ER  
DER Facility ID: 156883  
Site ID: 187751  
DEC Region: 8  
Spill Date: 1990-08-14  
Spill Number/Closed Date: 9005376 / 1990-08-15  
Spill Cause: Other  
Spill Class: Not reported  
SWIS: 2814  
Investigator: MAGER  
Referred To: Not reported  
Reported to Dept: 1990-08-14  
CID: Not reported  
Water Affected: Not reported  
Spill Source: Commercial/Industrial  
Spill Notifier: Other  
Cleanup Ceased: 1990-08-15  
Cleanup Meets Std: True  
Last Inspection: Not reported  
Recommended Penalty: False  
UST Trust: False  
Remediation Phase: 0  
Date Entered In Computer: 1990-08-17  
Spill Record Last Update: 2004-09-30  
Spiller Name: Not reported  
Spiller Company: RG&E  
Spiller Address: Not reported  
Spiller City,St,Zip: ZZ  
Spiller Company: 001  
Contact Name: Not reported

Map ID  
 Direction  
 Distance  
 Elevation

MAP FINDINGS

Site

Database(s)

EDR ID Number  
 EPA ID Number

**ROCHESTER GAS & ELECTRIC (Continued)**

**S104074891**

Contact Phone: Not reported  
 DEC Memo: "Prior to Sept, 2004 data translation this spill Lead\_DEC Field was DM 08/14/90: RG & E WILL SAMPLE OIL & HAVE LAB ANALYSIS PERFORMED FOR PCB AND FORWARD RESULTS TO SPILLS. 08/15/90: PCB TEST RESULTS < 5 PPM AS PER DUDLEY SCHUYLER. "  
 Remarks: "LEAKING TRANSFORMER (PAD MOUNT) <5 GALLONS CHECKED OIL W/CHLORINOL KIT, NOT DETECTED. OIL HAS BEEN CLEANED UP. NO SEWERS OR WATER INVOLVED. CUSTOMER REPORTED SMOKING FROM TRANSFORMER."

Material:  
 Site ID: 187751  
 Operable Unit ID: 945864  
 Operable Unit: 01  
 Material ID: 436424  
 Material Code: 0016A  
 Material Name: non PCB oil  
 Case No.: Not reported  
 Material FA: Petroleum  
 Quantity: .00  
 Units: Not reported  
 Recovered: .00  
 Resource Affected: Not reported  
 Oxygenate: Not reported

Tank Test:

47  
 NNW  
 1/2-1  
 0.654 mi.  
 3454 ft.

**OBI, LLC**  
**255 HOLLENBECK STREET**  
**ROCHESTER, NY 14621**

**NY SHWS S102171494**  
**NY Spills N/A**

**Relative:**  
**Lower**

SHWS:  
 Program: HW  
 Site Code: 487249  
 Classification: Significant threat to the public health or environment - action required.

**Actual:**  
**453 ft.**

Region: 8  
 Acres: 6.32  
 HW Code: 828188  
 Record Add: 09/24/2013  
 Record Upd: 06/03/2015  
 Updated By: BXPUTZIG

Site Description: Location: OBI, LLC site is located in an urban area in the City of Rochester and is approximately 200 feet north of the intersection of Balfour Drive and Hollenbeck Street. The site is about 6.3 acres in size and consists of three parcels identified as: 245-265 Hollenbeck Street; 271 Hollenbeck Street; and 50 Balfour Drive. Site Features: The main site features include several large buildings surrounded by parking areas and roadways. Grass and tree covered areas are present along the northern and western edges of the site. Current Zoning and Land Use: The site is currently active and is zoned for industrial use. The surrounding parcels are currently either vacant or used for a combination of commercial, industrial, residential, and recreational purposes. The nearest residential area is adjacent to the site to the south. Past Use of the Site: The site was originally developed in 1923 for various industrial/manufacturing operations



MAP FINDINGS

**OBI, LLC (Continued)**

**S102171494**

that included printing, lithographing, appliance manufacturing, metal plating, sheet metal fabrication and metal stamping. Prior activities that appear to have contributed to site contamination include a trichloroethene (TCE) degreaser that was used at the site until approximately 1992. The owner sampled soil and groundwater at the site on several occasions between 1997 and 2013. NYSDEC was not involved with these investigations. A summary of the results was provided to NYSDEC in August 2013. The results indicated the presence of TCE contamination in on-site soil and groundwater. Based on these results, OBI, LLC signed an Order-On-Consent with NYSDEC to address the site contamination in November 2013. Site Geology and Hydrogeology: The ground surface at the site is relatively flat. The average depth to bedrock is approximately 11-ft. The overburden consists of a combination of fill and native soil. Where present, the fill material is up to five feet thick and includes sand, cinders, ash, and slag. The underlying native soil consists of a layer of silty sand followed by glacial till to the top of bedrock. The Rochester Shale underlies the overburden at the site. The depth to groundwater is approximately ten feet below the ground surface and appears to flow to the east.

Env Problem:

Nature and Extent of Contamination: Based upon investigations conducted to date, the primary contaminants of concern at the site are trichloroethene (TCE) and associated degradation products. Soil TCE is found in shallow soil (0 to 2 feet below grade), outside of the northwest portion of the main building. TCE is also found in deeper soil 6 to 8 feet below grade), underneath the building in the central portion of the site. TCE concentrations in the shallow soil (up to approximately 124 ppm) and the deeper soil (up to approximately 63 ppm) significantly exceed the soil cleanup objective (SCO) for unrestricted use (0.47 ppm). Groundwater TCE and associated degradation products are detected in groundwater throughout the site with the highest concentrations at the north end of the site, exceeding groundwater standards (typically 5 ppb), with a maximum total chlorinated volatile organic compound (CVOC) concentration of 4,990 ppb in the most recent sampling event. Total CVOC groundwater concentrations in previous sampling events exceeded 10,000 ppb. Off-site migration of TCE in groundwater does not appear to be a significant at this time. Soil Vapor and Indoor Air TCE was detected in on-site sub-slab soil vapor at elevated concentrations and was also detected in indoor air at concentrations ranging from non-detect up to 8.17 micrograms per cubic meter. TCE was not detected at elevated levels in off-site soil vapor. Significant Threat: The site presents a significant environmental threat due to the ongoing releases of contaminants from source areas (contaminated soil) into groundwater.

Health Problem:

Direct contact with contaminants in the soil is unlikely because the majority of the site is covered with buildings and pavement. Contaminated groundwater at the site is not used for drinking or other purposes and the site is served by a public water supply that obtains water from a different source not affected by this contamination. Volatile organic compounds in the groundwater and/or soil may move into the soil vapor (air spaces within the soil), which in turn may move into overlying buildings and affect the indoor air quality. This process, which is similar to the movement of radon gas from the subsurface into the indoor air of buildings, is referred to as soil vapor intrusion. Soil vapor intrusion sampling identified impacts to indoor air quality in the on-site building and actions are

Map ID  
Direction  
Distance  
Elevation

MAP FINDINGS

Site

Database(s)

EDR ID Number  
EPA ID Number

**OBI, LLC (Continued)**

**S102171494**

recommended to address soil vapor intrusion. Sampling indicated that soil vapor intrusion is not a concern for off-site buildings.

Dump: False  
Structure: True  
Lagoon: False  
Landfill: False  
Pond: False  
Disp Start: 1971 (est)  
Disp Term: 21 yrs est  
Lat/Long: Not reported  
Dell: Not reported  
Record Add: 9/11/2014 12:56:00 PM  
Record Upd: 9/11/2014 1:03:00 PM  
Updated By: flsowers  
Own Op: Owner  
Sub Type: E  
Owner Name: Michael McAlpin  
Owner Company: OBI, LLC  
Owner Address: 255 Hollenbeck Street  
Owner Addr2: Not reported  
Owner City,St,Zip: Rochester, NY 14621  
Owner Country: United States of America  
Own Op: Document Repository  
Sub Type: NNN  
Owner Name: Joan Lee  
Owner Company: Lincoln Branch Library  
Owner Address: 851 Joseph Avenue  
Owner Addr2: Not reported  
Owner City,St,Zip: Rochester, NY 14621  
Owner Country: United States of America  
Own Op: On-Site Operator  
Sub Type: E  
Owner Name: Michael McAlpin  
Owner Company: McAlpin Industries  
Owner Address: 255 Hollenback Street  
Owner Addr2: Not reported  
Owner City,St,Zip: Rochester, NY 14621  
Owner Country: United States of America  
HW Code: 828188  
Waste Type: TRICHLOROETHENE (TCE)  
Waste Quantity: UNKNOWN  
Waste Code: Not reported  
Crossref ID: Not reported  
Cross Ref Type Code: Not reported  
Cross Ref Type: Not reported  
Record Added Date: Not reported  
Record Updated: Not reported  
Updated By: Not reported

**SPILLS:**

Facility ID: 1506627  
Facility Type: ER  
DER Facility ID: 442360  
Site ID: 514051  
DEC Region: 8  
Spill Date: 2015-09-22  
Spill Number/Closed Date: 1506627 / 2015-09-22

Map ID  
Direction  
Distance  
Elevation

MAP FINDINGS

Site

Database(s)

EDR ID Number  
EPA ID Number

**OBI, LLC (Continued)**

**S102171494**

Spill Cause: Human Error  
Spill Class: Known release with minimal potential for fire or hazard. DEC Response. Willing Responsible Party. Corrective action taken.  
SWIS: 2814  
Investigator: TGHALL  
Referred To: Not reported  
Reported to Dept: 2015-09-22  
CID: Not reported  
Water Affected: Not reported  
Spill Source: Commercial/Industrial  
Spill Notifier: Fire Department  
Cleanup Ceased: 2015-09-22  
Cleanup Meets Std: True  
Last Inspection: Not reported  
Recommended Penalty: False  
UST Trust: Not reported  
Remediation Phase: 0  
Date Entered In Computer: 2015-09-22  
Spill Record Last Update: 2015-09-23  
Spiller Name: Not reported  
Spiller Company: mcalpin industries  
Spiller Address: 255 hollenbeck streeT  
Spiller City,St,Zip: ROCHESTER, NY 14621  
Spiller Company: 999  
Contact Name: Not reported  
Contact Phone: (585) 266-3060  
DEC Memo: "09/22/2015: TH TELECON WITH ANDREW LONGTHAIR AT 15:00. A PROCESS TANK WAS OVERFILLED. SPILL OCURRED WITHIN THE FACILITY. CLEANUP WAS COMPLETED BY COMPANY PERSONNEL AND THE MONROE COUNTY HAZ MAT TEAM. ALL CLEAR HAS BEEN GIVEN."  
Remarks: "OVERFILL OF 3 GALLONS OF AMMONIA (13% SOLUTION). NEUTRALIZED AND CLEANED UP."

Material:

Site ID: 514051  
Operable Unit ID: 1263260  
Operable Unit: 01  
Material ID: 2266950  
Material Code: 0025A  
Material Name: ammonia  
Case No.: 07664417  
Material FA: Hazardous Material  
Quantity: 3.00  
Units: Gallons  
Recovered: 3.00  
Resource Affected: Not reported  
Oxygenate: Not reported

Tank Test:

Facility ID: 1402860  
Facility Type: ER  
DER Facility ID: 442360  
Site ID: 496198  
DEC Region: 8  
Spill Date: 2014-06-17

Map ID  
Direction  
Distance  
Elevation

MAP FINDINGS

Site

Database(s)

EDR ID Number  
EPA ID Number

**OBI, LLC (Continued)**

**S102171494**

Spill Number/Closed Date: 1402860 / 2014-08-28  
Spill Cause: Other  
Spill Class: Known release that creates a file or hazard. DEC Response. Willing Responsible Party. Corrective action taken.  
SWIS: 2814  
Investigator: DBDAKE  
Referred To: Not reported  
Reported to Dept: 2014-06-17  
CID: Not reported  
Water Affected: Not reported  
Spill Source: Commercial/Industrial  
Spill Notifier: Police Department  
Cleanup Ceased: Not reported  
Cleanup Meets Std: False  
Last Inspection: 2014-06-17  
Recommended Penalty: False  
UST Trust: False  
Remediation Phase: 0  
Date Entered In Computer: 2014-06-17  
Spill Record Last Update: 2014-08-28  
Spiller Name: MIKE MCALPIN  
Spiller Company: MCALPIN INDUSTRIES  
Spiller Address: 255 HOLLENBECK STREET  
Spiller City,St,Zip: ROCHESTER, NY  
Spiller Company: 999  
Contact Name: MIKE  
Contact Phone: (585)586-0351  
DEC Memo: "6/17/2014 TW ON SITE. MATERIAL HAS BEEN CONTAINED INSIDE BUILDING. APPROXIMATELY 50 GALLONS SPILLED HAS BEEN RECOVERED. 8/14/14: SPILL REASSIGNED FROM T WALSH TO DDAKE FOR FOLLOWUP. 8/28/14: DD/TW FILE REVIEW. PER WALSH, LARGE FIRE INSIDE BUILDING, WITH SMALL RELEASE. WASTE DISPOSAL ACTIVITIES TO BE PERFORMED BY MCALPIN. NO FURTHER ACTIONS REQUIRED BY SPILLS UNIT AT THIS TIME/SPILL FILE CLOSED. "  
Remarks: "UNKNOWN MATERIAL AND UNKNOWN AMOUNT SPILLED. UNKNOWN SIZE OF TANK WAS REPORTED TO BE ON FIRE. FIRE STILL GOING ON SCENE AT TIME OF CALL. 2ND CALL ANDREW LONTHAIR (585) 781-4589 ON SCENE REPORTING THAT APPROXIMATELY 350 GALLONS SPILLED AT LOCATION. INVESTIGATION IS STILL ONGOING."  
Material:  
Site ID: 496198  
Operable Unit ID: 1245692  
Operable Unit: 01  
Material ID: 2246727  
Material Code: 0035A  
Material Name: nitric acid  
Case No.: 07697372  
Material FA: Hazardous Material  
Quantity: 350.00  
Units: Gallons  
Recovered: Not reported  
Resource Affected: Not reported  
Oxygenate: Not reported

Tank Test:

Map ID  
Direction  
Distance  
Elevation

MAP FINDINGS

Site

Database(s)

EDR ID Number  
EPA ID Number

**OBI, LLC (Continued)**

**S102171494**

Facility ID: 9311372  
Facility Type: ER  
DER Facility ID: 261939  
Site ID: 325168  
DEC Region: 8  
Spill Date: 1993-12-20  
Spill Number/Closed Date: 9311372 / 1993-12-20  
Spill Cause: Traffic Accident  
Spill Class: Known release with minimal potential for fire or hazard. DEC Response. Willing Responsible Party. Corrective action taken.  
  
SWIS: 2814  
Investigator: MFZAMIAR  
Referred To: Not reported  
Reported to Dept: 1993-12-20  
CID: Not reported  
Water Affected: Not reported  
Spill Source: Tank Truck  
Spill Notifier: Affected Persons  
Cleanup Ceased: 1993-12-20  
Cleanup Meets Std: True  
Last Inspection: Not reported  
Recommended Penalty: False  
UST Trust: False  
Remediation Phase: 0  
Date Entered In Computer: 1993-12-21  
Spill Record Last Update: 2004-09-30  
Spiller Name: Not reported  
Spiller Company: CHEMICAL DISTRIBUTOR  
Spiller Address: Not reported  
Spiller City,St,Zip: BUFFALO, ZZ  
Spiller Company: 001  
Contact Name: Not reported  
Contact Phone: Not reported  
DEC Memo: "Prior to Sept, 2004 data translation this spill Lead\_DEC Field was MZ 12/20/93: CONTACT: LUIE LAPAGE. TRUCK BACKED OVER A CURB SCRAPING A VALVE CONNECTED TO THE TRUCK'S SADDLE TANKS CAUSING THE VALVE TO BREAK OPEN SPILLING DIESEL FUEL ON THE ROAD. MZ SPOKE TO WALTER ... 12/20/93: ....FRIEDLANDER OF MCALPIN INDUSTRY. HE STATED THAT THEY APPLIED SPEEDY DRY TO KEEP IT FROM FLOWING INTO THE SEWER. APPROX 10 GAL ENTERED SEWER. CITY OF ROCH FIRE DEPT & HAZMAT TEAM ON SITE. 12/20/93: THEY SHOVELLED UP SPEEDI DRY & PUT INTO 3 DRUMS. FIRE DEPT ALSO FLUSHED SEWER. MONROE CO WATER AUTHORITY ALSO ON SITE. THEY CHECKED SEWER & GAVE OKAY. NO FURTHER ACTION NEEDED BY SPILLS. "  
Remarks: "WHILE PERFORMING A DELIVERY OF CHEMICALS THE DELIVERY TRUCK (OWNED BY ROLLINS RENTAL, PLATE #NYS PA4271) WHICH IS RENTED BY CHEMICAL DISTRIBUTOR & DRIVEN BY DAVID WILLIAMS CAUSED SPILL."  
  
Material:  
Site ID: 325168  
Operable Unit ID: 993264  
Operable Unit: 01  
Material ID: 390414  
Material Code: 0008  
Material Name: diesel  
Case No.: Not reported  
Material FA: Petroleum  
Quantity: 50.00  
Units: Gallons

Map ID  
 Direction  
 Distance  
 Elevation

MAP FINDINGS

Site

Database(s)

EDR ID Number  
 EPA ID Number

**OBI, LLC (Continued)**

**S102171494**

Recovered: .00  
 Resource Affected: Not reported  
 Oxygenate: Not reported

Tank Test:

**48**  
**SW**  
**1/2-1**  
**0.713 mi.**  
**3764 ft.**

**FORMER RAECO PRODUCTS**  
**24 SPENCER STREET**  
**ROCHESTER, NY 14608**

**NY SHWS**  
**NY VAPOR REOPENED**  
**NY Spills**

**S105114334**  
**N/A**

**Relative:**  
**Lower**

SHWS:

Program: HW  
 Site Code: 57004  
 Classification: Significant threat to the public health or environment - action required.

**Actual:**  
**485 ft.**

Region: 8  
 Acres: 3.4  
 HW Code: 828107  
 Record Add: 01/22/2001  
 Record Upd: 11/13/2014  
 Updated By: AJWHITE

Site Description: The site is located at 24 Spencer Street, City of Rochester, New York. The Site is located within a heavily developed light industrial and commercial area northwest of downtown Rochester. The 2.1 acre property is bordered by an abandoned railroad right of way to the north; Spencer Street to the south; the Genesee River to the east; and, Cliff Street to the west. Site Features: The property is currently being used to store equipment such as dumpsters and heavy equipment. The main site features at the site are 4 buildings; the subsurface foundation/basement of a building is still present at the site. Part of one building has been used for office space by the occupant in the past; the other three buildings have been used for equipment storage and/or equipment maintenance. It is unclear whether the site buildings are being used in a similar manner by the current owner. Current Zoning: The property is currently zoned as C-2 or as a commercial area. Historic Use(s): From the 1930s through 1987, the Site was reportedly owned and operated by John H. Rae, Inc. (Raeco) as a bulk storage, blending, packaging and distribution facility for chemicals and petroleum products. Poor practices over the years resulted in extensive site contamination. In 1995, the Raeco property was sold to P&P Properties, Inc. At that point the property was reportedly leased by a construction contractor, through the Spring 2009, who used the property to store and repair heavy construction equipment. The current owner (Dance Hall Entertainment, LLC) purchased the property in April 2009 and utilizes the site for equipment and vehicle storage. The site has been the subject of several regulatory investigations and inspections. Below is a brief summary of the regulatory activities at the site: Dye testing was conducted by Monroe County Health Department (MCHD) in 1970 to investigate three (3) pipe outlets that discharged into the gorge; The Rochester Police Department observed waste chemicals at the property in June 1994; NYSDEC, the Monroe County Health Department (MCI-ID), the USEPA, and the City of Rochester completed follow-up inspections of the Site in 1994, 1995, and 1996; USEPA removed 553 containers

**FORMER RAECO PRODUCTS (Continued)**

**S105114334**

(drums and 5-gallon pails) from the Site in 1997; NYSDEC completed a Preliminary Site Investigation in 2001; NYSDEC completed an RI/FS in 2009. The Record of Decision (ROD) was signed on March 30, 2010. The remedy includes: targeted shallow soil excavation and/or site cover, soil vapor extraction at the VOC source area and institutional controls. SVE Pilot study with solar fans at two different locations are in progress. The results from the pilot study indicates that the contamination concentration has gone down significantly and further reduction in concentration of contaminants will be achieved by the continued operation of the SVE. Site Geology and Hydrogeology: The Site is relatively flat with an elevation of approximately 460 ft above mean sea level (amsl). The terrain dips slightly to the east/northeast across the site. The eastern edge of the site slopes to a cliff face that forms the Genesee River gorge. The surface water of the Genesee River is approximately 70 feet below the ground surface at the site. The site consists of a few feet to over 49 feet of overburden on top of bedrock. During the RI bedrock was identified from a few feet below the ground surface (bgs) at the eastern side of the site to depths exceeding 49 feet at the west/southwest portion of the Site (possibly associated with historic sewer line installation and associated rock removal that may have occurred). The overburden is comprised primarily of fill material including silty sand and gravel with some miscellaneous construction and demolition debris (brick, concrete, wood, and ash fragments were noted during previous subsurface investigations). Deeper overburden consists primarily of silty clays and silty fine sands. Gravelly sands and clays were also noted at some areas of the Site. A clay layer of varying thickness exists just above the bedrock surface (bedrock at the Site is classified as dolomite with frequent fractures). Groundwater at the site is typically not observed in the overburden, with some exceptions including gravelly intervals (where depth to bedrock exceeded 20 feet bgs) and at the non-confining clay layer situated immediately above the bedrock. The depth to groundwater in three bedrock monitoring wells ranged from approximately 20 to 42 feet bgs. During the RI it was observed that the first significant water producing fractures were encountered at approximately 40 to 50 feet bgs. Locally, the shallow bedrock groundwater appears to have a source of recharge centrally located at the Site, with groundwater flowing radially from the central area of the site to the Genesee River and surrounding area. This trend is also apparent in deeper groundwater monitored at the Site, but deeper groundwater appears to have a steeper gradient of flow to the Genesee River to the east and a strong component of flow to the south/southeast. Groundwater at the site has a strong vertically downward gradient toward the adjacent Genesee River, which is situated approximately 70 feet below the ground surface of the site.

Env Problem:

Prior to Remediation: Contamination at the Site is related to historical releases to the soil from deteriorating drums and leaking storage tanks and drums. There is evidence of soil contamination on the Site, but habitat for endangered, threatened, or special concern species is not present on the Site. There are no ecological habitats on the Site, and the surrounding area is primarily commercial/industrial which is characterized as a terrestrial cultural (upland) community type. The Site is bordered on the east by the Genesee River gorge and forested areas are present within a half mile radius of the Site. Contaminated soil at the Site could be eroded during storm events and enter storm drains discharging to the

Map ID  
Direction  
Distance  
Elevation

MAP FINDINGS

Site

Database(s)

EDR ID Number  
EPA ID Number

**FORMER RAECO PRODUCTS (Continued)**

**S105114334**

Genesee River. However, no bottom/sediment/soil was observed during sampling of the river. Therefore, soils were not addressed further in the FWIA. The only potential contaminant migration pathway identified for the Site is the potential for groundwater to discharge to surface water. Based on previous investigations, groundwater flows towards the Genesee River. The contaminant concentration in groundwater was as high as 81000 parts per billion (ppb) or microgram per liter for cis-1,2 dichloroethene and 22000 ppb for vinyl chloride. The highest concentration of VOCs was detected in one monitoring well out of nineteen wells located at the site. The VOCs that were detected in the groundwater samples above surface water protection screening levels were not detected in the surface water samples. The two VOCs that were detected in the surface water samples were very low estimated values; toluene was reported below the screening level. Three metals were detected in both the groundwater and surface water samples above screening levels; aluminum, barium and iron. The results of these three metals are similar in all three surface water samples. Therefore, similar concentrations were found upstream of the Site, adjacent to the Site and downstream of the Site. Thus, the Site does not appear to be the source of the detections in the surface water. The FWIA did not identify any current or potential impacts to ecological resources. Post Remediation: Site related contamination is found in groundwater. The groundwater is not used as a source of potable water. The implementation of the selected remedy will address restoration of the groundwater quality at/near the site and address the soil contamination at the site. The surface soil contamination is no longer visible as the current owner has brought various types of fill to the site and the former contamination has been covered. Two soil vapor extraction systems as a pilot study was installed in 2012. One was installed in the north and one in the south in the areas where soil contamination was found to be significant. The SVE systems were installed to remove volatile contaminants from the soils at the site. The results from the pilot study indicates that the contamination concentration has gone down significantly and further reduction in concentration of contaminants will be achieved by the continued operation of the SVE.

Health Problem: Contact with contaminated soil by the general public is unlikely because public access is limited, however, there is a potential for trespassers to come into contact with contaminated surface soils. Groundwater at the site is not used for drinking water since the area is served by public water. The potential for exposures associated with soil vapor intrusion has been investigated and it was determined that further action is recommended to minimize the potential for exposures related to soil vapor intrusion.

Dump: False  
Structure: True  
Lagoon: False  
Landfill: False  
Pond: False  
Disp Start: 1930  
Disp Term: 1987  
Lat/Long: 43:10:13:0 / 77:37:23:0  
Dell: False  
Record Add: 1/22/2001 10:07:00 AM  
Record Upd: 10/1/2012 3:45:00 PM  
Updated By: Idennist  
Own Op: Owner



Map ID  
Direction  
Distance  
Elevation

MAP FINDINGS

Site

Database(s)

EDR ID Number  
EPA ID Number

**FORMER RAECO PRODUCTS (Continued)**

**S105114334**

Sub Type: E  
Owner Name: Not reported  
Owner Company: P & P Contractors  
Owner Address: 24 SPENCER STREET  
Owner Addr2: Not reported  
Owner City,St,Zip: ROCHESTER, NY 14608  
Owner Country: United States of America  
Own Op: On-Site Operator  
Sub Type: E  
Owner Name: Not reported  
Owner Company: Raeco Products  
Owner Address: 8-10 Ambrose Street  
Owner Addr2: Not reported  
Owner City,St,Zip: Rochester, NY 14608  
Owner Country: United States of America  
Own Op: Document Repository  
Sub Type: NNN  
Owner Name: Reynolds Information Center  
Owner Company: Central Library of Rochester and Monroe County  
Owner Address: 115 South Avenue  
Owner Addr2: Not reported  
Owner City,St,Zip: Rochester, NY 14604  
Owner Country: United States of America  
Own Op: Owner  
Sub Type: NNN  
Owner Name: Not reported  
Owner Company: P & P Contractors  
Owner Address: 24 Spencer Street  
Owner Addr2: Not reported  
Owner City,St,Zip: Rochester, NY 14608  
Owner Country: United States of America  
Own Op: On-Site Operator  
Sub Type: NNN  
Owner Name: Not reported  
Owner Company: Raeco Products  
Owner Address: 8-10 Ambrose Street  
Owner Addr2: Not reported  
Owner City,St,Zip: Rochester, NY 14608  
Owner Country: United States of America  
Own Op: On-Site Operator  
Sub Type: E  
Owner Name: Not reported  
Owner Company: RAECO PRODUCTS  
Owner Address: 8 - 10 AMBROSE STREET  
Owner Addr2: Not reported  
Owner City,St,Zip: ROCHESTER, NY 14608  
Owner Country: United States of America  
HW Code: 828107  
Waste Type: 1,1 Dichloroethene  
Waste Quantity: UNKNOWN  
Waste Code: Not reported  
HW Code: 828107  
Waste Type: TRICHLOROETHENE (TCE)  
Waste Quantity: UNKNOWN  
Waste Code: U228  
HW Code: 828107  
Waste Type: TETRACHLOROETHYLENE (PCE)

Map ID  
Direction  
Distance  
Elevation

MAP FINDINGS

Site

Database(s)

EDR ID Number  
EPA ID Number

**FORMER RAECO PRODUCTS (Continued)**

**S105114334**

Waste Quantity: UNKNOWN  
Waste Code: Not reported  
HW Code: 828107  
Waste Type: BENZO(A)PYRENE  
Waste Quantity: UNKNOWN  
Waste Code: Not reported  
HW Code: 828107  
Waste Type: BENZO(A)PYRENE  
Waste Quantity: UNKNOWN  
Waste Code: Not reported  
HW Code: 828107  
Waste Type: TOLUENE  
Waste Quantity: UNKNOWN  
Waste Code: Not reported  
HW Code: 828107  
Waste Type: VINYL CHLORIDE  
Waste Quantity: UNKNOWN  
Waste Code: Not reported  
HW Code: 828107  
Waste Type: DICHLOROETHYLENE  
Waste Quantity: UNKNOWN  
Waste Code: Not reported  
HW Code: 828107  
Waste Type: 1,1,1 TCA  
Waste Quantity: UNKNOWN  
Waste Code: Not reported  
HW Code: 828107  
Waste Type: LEAD  
Waste Quantity: UNKNOWN  
Waste Code: Not reported  
Crossref ID: NYD000692368  
Cross Ref Type Code: 05  
Cross Ref Type: EPA Site ID  
Record Added Date: 5/10/2001 4:31:00 PM  
Record Updated: 2/24/2005 3:54:00 PM  
Updated By: REGTRANS  
Crossref ID: 8-407984  
Cross Ref Type Code: 18  
Cross Ref Type: PBS No.  
Record Added Date: 12/7/2011 9:16:00 AM  
Record Updated: 12/7/2011 9:16:00 AM  
Updated By: WLSTEVEN

**VAPOR REOPENED:**

Site Code: 828107  
Facility Status: Complete

**SPILLS:**

Facility ID: 0901294  
Facility Type: ER  
DER Facility ID: 55498  
Site ID: 413271  
DEC Region: 8  
Spill Date: 2009-04-23  
Spill Number/Closed Date: 0901294 / Not Reported  
Spill Cause: Housekeeping

Map ID  
Direction  
Distance  
Elevation

MAP FINDINGS

Site

Database(s)

EDR ID Number  
EPA ID Number

**FORMER RAECO PRODUCTS (Continued)**

**S105114334**

Spill Class: Known release that creates potential for fire or hazard. DEC Response.  
Willing Responsible Party. Corrective action taken.

SWIS: 2814

Investigator: mfmzamiar

Referred To: Not reported

Reported to Dept: 2009-04-23

CID: Not reported

Water Affected: Not reported

Spill Source: Commercial/Industrial

Spill Notifier: DEC

Cleanup Ceased: Not reported

Cleanup Meets Std: False

Last Inspection: Not reported

Recommended Penalty: Not reported

UST Trust: Not reported

Remediation Phase: 1

Date Entered In Computer: 2009-05-01

Spill Record Last Update: 2011-02-03

Spiller Name: NICK CONSTANZA

Spiller Company: NICK COSTANZA

Spiller Address: 2919 CLOVER STREET

Spiller City,St,Zip: PITTSFORD, NY 14534

Spiller Company: 999

Contact Name: NICK COSTANZA

Contact Phone: (585) 232-3600

DEC Memo: "SPILLS UNIT TO PERFORM SITE INSPECTION WITH COSTANZA. 4/29/09 MZ ON SITE WITH NICK COSTANZA (OWNER), GREG MACLEAN AND BOB LONG (DEC-REG 8), JIME MORAS (DEC CENTRAL OFICE), MCDOH & NYSDOH. MZ WALKED AROUND WITH COSTANZA TO VIEW STAINED AREAS, 55 GALLON DRUMS, 5 GAL BUCKETS AND AN APPROX 1000 GAL AST. DRUMS HAD SOME MATERIAL IN THEM, BUCKETS HAD WHAT APPEARED TO BE WASTE OIL IN THEM. DISCUSSED NEED TO CLEANUP ALL OIL STAINS AND PROPERLY DISPOSE OF DRUMS AND BUCKETS AND GET TANK CLEANED AND PROPERLY CLOSED. COSTANZA STATED THAT HE HAS USED SAW ENVIORNMENTAL IN THE PAST AND HE WILL CONTACT THEM REGARDING THIS CLEANUP. MZ TO SEND RESPONSIBILITY LETTER TO COSTANZA. 5/1/09 FAXED TO MCDOH 5/4/09 RESP. LETTER SENT TO COSTANZA. PLAN TO BE SUBMITTED BY JUNE 5, 2009. 2/1/2011 DEPT MET WITH CITY OF ROCHESTER (GREGOR, FORBES, BIONDOLILLO, PECK) TO DISCUSS STATUS OF SPILL SITE. CITY DID A SURVEY WHICH SHOWED THAT SOME OF THE PROPERTY THAT COSTANZA HAS BEEN USING BELONGS TO THE CITY. THERE ARE FENCES AND PART OF A BUILDING ON THE CITY PROPERTY. THE FILE IS BEING LOOKED AT BY THE CITIES LEGAL DEPT. MZ TO CHECK WITH SAW TO SEE IF ANY WORK WAS COMPLETED."

Remarks: "WHILE DOING A SITE INSPECTION AS PART OF THE SUPERFUND PROGRAM, MANY AREAS WITH SURFACE OIL SPILLS WERE NOTED ALONG WITH AN AST, SEVERAL FIFTY-FIVE GALLON DRUMS AND 5 GALLON BUCKETS."

Material:

Site ID: 413271

Operable Unit ID: 1169712

Operable Unit: 01

Material ID: 2161385

Material Code: 0022

Material Name: waste oil/used oil

Case No.: Not reported

Material FA: Petroleum

Quantity: Not reported

Units: Gallons

Map ID  
Direction  
Distance  
Elevation

MAP FINDINGS

Site

Database(s)

EDR ID Number  
EPA ID Number

**FORMER RAECO PRODUCTS (Continued)**

**S105114334**

Recovered: .00  
Resource Affected: Not reported  
Oxygenate: Not reported

Tank Test:

Facility ID: 0650779  
Facility Type: ER  
DER Facility ID: 55498  
Site ID: 368639  
DEC Region: 8  
Spill Date: 2006-08-10  
Spill Number/Closed Date: 0650779 / 2008-07-31  
Spill Cause: Housekeeping  
Spill Class: Known release with minimal potential for fire or hazard. DEC Response. Willing Responsible Party. Corrective action taken.  
SWIS: 2814  
Investigator: TGHALL  
Referred To: Not reported  
Reported to Dept: 2006-08-10  
CID: Not reported  
Water Affected: Not reported  
Spill Source: Commercial/Industrial  
Spill Notifier: DEC  
Cleanup Ceased: 2008-07-31  
Cleanup Meets Std: True  
Last Inspection: Not reported  
Recommended Penalty: False  
UST Trust: Not reported  
Remediation Phase: 0  
Date Entered In Computer: 2006-08-10  
Spill Record Last Update: 2008-07-31  
Spiller Name: Not reported  
Spiller Company: Not reported  
Spiller Address: Not reported  
Spiller City,St,Zip: Not reported  
Spiller Company: Not reported  
Contact Name: Not reported  
Contact Phone: Not reported  
DEC Memo: "COPY TO LAW ENFORCEMENT."  
Remarks: "CALLER STATES THAT THERE ARE TWO SIGNIFICANT AREAS (APPROXIMATELY 100 SF) OF SPILLED OIL TO THE GROUND THAT APPEARS TO BE FRESH. THE TRUCKING COMPANY ON THE PROPERTY IS INTERSTATE TRUCKING. BOB LONG TO FORWARD INSPECTION REPORT AND PHOTOS. FAXED TO MCHD ON 08/10/2006 AT 1350 HRS."

Material:

Tank Test:

Facility ID: 9507181  
Facility Type: ER  
DER Facility ID: 55498  
Site ID: 303265  
DEC Region: 8

Map ID  
Direction  
Distance  
Elevation

MAP FINDINGS

Site

Database(s)

EDR ID Number  
EPA ID Number

**FORMER RAECO PRODUCTS (Continued)**

**S105114334**

Spill Date: 1995-09-08  
Spill Number/Closed Date: 9507181 / 2003-06-19  
Spill Cause: Traffic Accident  
Spill Class: Known release with minimal potential for fire or hazard. DEC Response.  
Willing Responsible Party. Corrective action taken.

SWIS: 2814  
Investigator: TPWALSH  
Referred To: Not reported  
Reported to Dept: 1995-09-08  
CID: Not reported  
Water Affected: Not reported  
Spill Source: Commercial Vehicle  
Spill Notifier: Health Department  
Cleanup Ceased: 2003-06-19  
Cleanup Meets Std: False  
Last Inspection: Not reported  
Recommended Penalty: False  
UST Trust: False  
Remediation Phase: 0  
Date Entered In Computer: 1995-09-13  
Spill Record Last Update: 2009-01-08  
Spiller Name: FRED LEWIS  
Spiller Company: PIEDMONT EQUIPMENT  
Spiller Address: 151 MACBETH ST  
Spiller City,St,Zip: ROCHESTER, NY  
Spiller Company: 001  
Contact Name: Not reported  
Contact Phone: Not reported  
DEC Memo: "Prior to Sept, 2004 data translation this spill Lead\_DEC Field was TW 09/08/95: UNKNOWN AMT OF MATERIAL SPILLED TO ROADWAY & ADJACENT PROPERTY. APPROX 50 YDS X 10 FT WIDE AREA AFFECTED. ROCHESTER FIRE DEPT ON SCENE APPLYING SPEEDY DRI & CONTAINERIZING. SUSAN PAINTING OF MCHD ON SITE. TWO DRUMS OF SORBENT SPILL DEBRIS STAGED ON ADJACENT PROPERTY. 02/08/96: BS INSPECTED SITE AND SPOKE WITH DANDREA OF P & P CONTRACTORS WHO SHOWED ME WHERE SPILL HAD OCCURRED. NO EVIDENCE OF ANY REMAINING SPILLAGE. BS TO DETERMINE STATUS OF DEBRIS. 03/19/98: TRANSFERRED BS TO TW. 06/19/2003 NO FURTHER ACTION NEEDED. 01/08/09: PAPER FILE REMOVED PER FILE RETENTION POLICY. "

Remarks: "CALLER REPORTED SPILL OF UNK QUANTITY OF FUEL OIL TO GROUND FROM TRUCK INVOLVED IN MVA. PIEDMONT EQUIP OWNED VEHICLE THAT WAS HIT FROM BEHIND & RUPTURED A PETROLEUM TANK BEING TRANSPORTED BY PIEDMONT."

Material:  
Site ID: 303265  
Operable Unit ID: 1021987  
Operable Unit: 01  
Material ID: 361608  
Material Code: 0001A  
Material Name: #2 fuel oil  
Case No.: Not reported  
Material FA: Petroleum  
Quantity: .00  
Units: Gallons  
Recovered: .00  
Resource Affected: Not reported  
Oxygenate: Not reported

Map ID  
Direction  
Distance  
Elevation

MAP FINDINGS

Site

Database(s)

EDR ID Number  
EPA ID Number

FORMER RAECO PRODUCTS (Continued)

S105114334

Tank Test:

Facility ID: 9404492  
Facility Type: ER  
DER Facility ID: 55498  
Site ID: 303264  
DEC Region: 8  
Spill Date: 1994-06-29  
Spill Number/Closed Date: 9404492 / 2003-06-24  
Spill Cause: Abandoned Drums  
Spill Class: Known release that creates potential for fire or hazard. DEC Response. Willing Responsible Party. Corrective action taken.

SWIS: 2814  
Investigator: TPWALSH  
Referred To: Not reported  
Reported to Dept: 1994-06-29  
CID: Not reported  
Water Affected: Not reported  
Spill Source: Commercial/Industrial  
Spill Notifier: Fire Department  
Cleanup Ceased: 2003-06-24  
Cleanup Meets Std: False  
Last Inspection: 1997-05-01  
Recommended Penalty: False  
UST Trust: False  
Remediation Phase: 0  
Date Entered In Computer: 1994-07-05  
Spill Record Last Update: 2009-01-20  
Spiller Name: Not reported  
Spiller Company: JOHN H RAE, JR  
Spiller Address: 26 TOBEY WOODS  
Spiller City,St,Zip: PITTSFORD, NY 14534  
Spiller Company: 001  
Contact Name: Not reported  
Contact Phone: Not reported  
DEC Memo: "Prior to Sept, 2004 data translation this spill Lead\_DEC Field was TW 06/29/94: POLICE & FIRE DEPT ARE CONCERNED ABOUT PROPERTY. CHEMICALS WERE DISCOVERED DURING POLICE DRUG RAID. MCHD MADE AN INSPECTION & WOULD LIKE TO COORDINATE WITH NYSDEC. 09/08/94: BS, CAFFOE & YURSTAS INSPECTED SITE & NO ONE AROUND. OPENING THRU BROKEN OUT WINDOW ON GARAGE DOOR REVEALED AICD & BASE MATERIALS STORED TOGETHER IN VERY CLOSE PROXIMITY. SOME MATERIALS LOOSE & ON FLOOR. ABOVEGROUND TANKS VISIBLE BETWEEN TWO BLDGS. NOT KNOWN WHETHER PRODUCT IN THEM. OWNER, JOHN RAE, ARRIVED ON SITE & SHOWED US AROUND IN BLDGS. NORTHERN BLDG SHOWED CHEMICALS STORED ALL THROUGHOUT. RAE TRYING TO SELL PROPERTY. ABOVEGROUND TANKS VISIBLE IN BASEMENT IN MIDDLE BLDG. OBVIOUS HOUSEKEEPING & SORAGE PROBLEMS THROUGHOUT BLDGS. BS TO DISCUSS NEXT ACTION W/CAFFOE OF HWR-DEC. 02/02/95: BS, JM & WS MET ON SITE W/NEW OWNER, PAT DANDREA, MARK GREORG FROM CITY OF ROCHESTER & LT FLYNN OF ROCH FIRE DEPT; INCOMPATIBLE CHEMICALS STILL STORED TOGETHER LOCATED IN ONE AREA ONLY. DANDREA WANTS TO ABANDON TANKS IN PLACE BUT ROCH FIRE DEPT WANTS THEM REMOVED. LT FLYNN TO CHECK W/FIRE MARSHALL ON LEAVING IN PLACE. RAE, FORMER OWNER, HAS SIX MONTHS TO GET RID OF CHEMICALS ACCORDING TO DANDREA. RAE APPARENTLY HAS BUYER FOR THEM. WS TO GET LETTER OUT TO DANDREA REGARDING TANKS & BS TO SEND LETTER TO RAE REGARDING CHEMICAL. 02/08/96: BS & JM

Map ID  
Direction  
Distance  
Elevation

MAP FINDINGS

Site

Database(s)

EDR ID Number  
EPA ID Number

**FORMER RAECO PRODUCTS (Continued)**

**S105114334**

INSPECTED SITE AND FOUND CHEMICALS STILL ON SITE AND IN THE SAME LOCATION. NOTHING HAS LEFT PREMISES SINCE P&P CONTRACTORS HAVE PURCHASED ACCORDING TO DANDREA. 11/14/96: BS, JM & BS INSPECTED SITE & MET W/ROCHESTER F.M. & F.D., ROCHESTER D.E.S., MONROE CTY H.D. & CURRENT PROPERTY OWNER. ROCHESTER CITY HAZMAT PERFORMING INSPECTION OF TRAILERS WHERE CHEMICALS HAVE BEEN MOVED TO BY OWNER & CURRENTLY STORED. VISUAL INSPECTION NOTED ACIDS, FLAMMABLE LIQUIDS, CORROSIVES, AMMONIA & DRY WHITE POWDER W/IN TRAILERS. MATERIAL IN 55GAL DRUMS STACKED ON PALLETS ON TOP EACH OTHER TWO HIGH. HAZMAT TEAM FELT MATERIAL STORED IN UNSAFE MANNER POSING ENVIRONMENTAL, HEALTH & FIRE/EXPLOSION HAZARDS DUE TO CHEMICAL INCOMPATIBILITIES. LT MARTY McMILLAN OF CITY HAZMAT TEAM SAID THAT HE WOULD REPORT FINDINGS TO OUR OFFICE IN WRITING VIA REYNALDO TOVAR - CITY F.M. 11/18/96: JM ON SITE WITH EPA. CONTAINERS NOT TO BE OVERPACKED TODAY. TO VERIFY NEED FOR CLEANUP AND TO CONFIRM HAZARDOUS MATERIAL EXISTS THROUGH FIELD SCREENING. AFTER TODAY TO START PROCESS TO OBTAIN FUNDING AND SCHEDULING OF REMEDIAL WORK. 01/29/97 JM ON SITE. MET WITH MIKE SOLECKI OF EPA. SETTING UP RESPONSE EQUIPMENT AND TRAILERS. EARTH TECH, CLEANUP CONTRACTOR IS ON SITE. PLANNING TO START OVERPACKING TOMORROW. 01/31/97 JM ON SITE. WORK ON SETTING UP ON-SITE TRAILERS CONTINUES. NO CONTAINERS HAVE BEEN REMOVED OR OVERPACKED. MAY START OVERPACKING CONTAINERS FROM RED TRAILER THIS AFTERNOON. 02/06/97 JM ON SITE. CONTAINERS IN TRAILERS BEING OVERPACKED. RED TRAILER COMPLETED. WORKING ON SECOND TRAILER. SMALLER CONTAINERS, LAB PACKS FOUND IN THIS TRAILER. WORK CONTINUES. 02/19/97 JM ON SITE. WORKING ON OVERPACKING CONTAINERS FROM FOURTH TRAILER. NEW ON SITE COORDINATOR IS JEFF BECHTEL. 02/27/97 JM ON SITE. WORK ALMOST COMPLETED. EPZ PLAN TO BE OUT ON SAT. EPA PROVIDED SITE MAP AND A DRAFT INVENTORY LIST OF WHAT IS BEING STAGED. DISPOSAL ARRANGEMENTS BEING MADE. JM MET WITH CHIEF TOVAR; COPY OF MAP AND INVENTORY PROVIDED TO HIM. 05/01/97 JM ON SITE. EPA IN PROCESS OF LOADING DRUMS AND OVERPACK FOR DISPOSAL. THREE TRUCK LOADS LEFT YESTERDAY. THREE MORE TO GO TODAY. SCHEDULED TO HAVE DISPOSAL COMPLETE BY SUNDAY, MAY 4. 03/16/98: TRANSFERED BS TO TW. 06/24/2003 EPA COMPLETED REMOVAL OF ALL CONTAINERS. SITE WAS REFERRED TO HWR FOR PSA. NO FURTHER ACTION NEEDED BY SPILLS. 01/20/09: PAPER FILE REMOVED PER FILE RETENTION POLICY. "

Remarks: "BLDG, WHICH HAS BEEN ABANDONED FOR YEARS, WAS FORMER J H RAE OIL COMPANY. YURKSTAS BELIEVED THAT WHEN THE COMPANY MOVED THEY LEFT UNKNOWN CHEMICALS BEHIND."

Material:  
Site ID: 303264  
Operable Unit ID: 1001571  
Operable Unit: 01  
Material ID: 381104  
Material Code: 0063A  
Material Name: unknown hazardous material  
Case No.: Not reported  
Material FA: Hazardous Material  
Quantity: .00  
Units: Gallons  
Recovered: .00  
Resource Affected: Not reported  
Oxygenate: Not reported

Tank Test:

Map ID  
 Direction  
 Distance  
 Elevation

MAP FINDINGS

Site

Database(s)

EDR ID Number  
 EPA ID Number

**49**  
**SE**  
**1/2-1**  
**0.749 mi.**  
**3955 ft.**

**NAVY & MARINE CNTR #3**  
**ROCHESTER, NY**

**FUDS** **1007211331**  
**N/A**

**Relative:**  
**Higher**

FUDS:

Federal Facility ID: NY9799F9536  
 FUDS #: C02NY1075  
 INST ID: 54399  
 Facility Name: NAVY & MARINE CNTR #3  
 City: ROCHESTER  
 State: NY  
 EPA Region: 02  
 County: MONROE  
 Congressional District: 25  
 US Army District: New England District (NAE)  
 Fiscal Year: 2013  
 Telephone: 978-318-8238  
 NPL Status: Not Listed  
 RAB: Not reported  
 CTC: 662.2999  
 Current Owner: Private Sector  
 Current Prog: Not reported  
 Future Prog: Not reported  
 Acreage: Not reported

**Actual:**  
**504 ft.**

Description: The Navy Reserve Center occupied less than 1 acre in Rochester, New York. The facilities were used for the training and conditioning of Navy personnel and included an indoor firing range for small arms. The backstop of the range could contain lead. The site is currently being used as a gymnasium.

History: The site was leased in July 1956 and used until December 1970, when the Navy built a new facility on Paul Road. The site was returned to New York State, which sold it in 1992 to a private party. A recommended project includes further investigation of the backstops of two small arms firing ranges for lead contamination.

Latitude: -77.5882034301  
 Longitude: 43.161998748800

**50**  
**WSW**  
**1/2-1**  
**0.749 mi.**  
**3957 ft.**

**VOLUNTEERS OF AMERICA OF WESTERN NY, INC**  
**214 LAKE AVENUE**  
**ROCHESTER, NY 14608**

**NY SHWS** **U003315589**  
**NY UST** **N/A**  
**NY AST**  
**NY HIST UST**  
**NY HIST AST**

**Relative:**  
**Higher**

SHWS:

Program: HW  
 Site Code: 57866  
 Classification: N  
 Region: 8  
 Acres: Not reported  
 HW Code: 828104  
 Record Add: 07/20/2000  
 Record Upd: 04/14/2005  
 Updated By: DMMOLOUG  
 Site Description: Description Not Available  
 Env Problem: Not reported  
 Health Problem: Not reported  
 Dump: Not reported  
 Structure: Not reported  
 Lagoon: Not reported

**Actual:**  
**499 ft.**



Map ID  
Direction  
Distance  
Elevation

MAP FINDINGS

Site

Database(s)

EDR ID Number  
EPA ID Number

**VOLUNTEERS OF AMERICA OF WESTERN NY, INC (Continued)**

**U003315589**

Landfill: Not reported  
Pond: Not reported  
Disp Start: Not reported  
Disp Term: Not reported  
Lat/Long: Not reported  
Dell: Not reported  
Record Add: Not reported  
Record Upd: Not reported  
Updated By: Not reported  
Own Op: Not reported  
Sub Type: Not reported  
Owner Name: Not reported  
Owner Company: Not reported  
Owner Address: Not reported  
Owner Addr2: Not reported  
Owner City,St,Zip: Not reported  
Owner Country: Not reported  
HW Code: Not reported  
Waste Type: Not reported  
Waste Quantity: Not reported  
Waste Code: Not reported  
Crossref ID: Not reported  
Cross Ref Type Code: Not reported  
Cross Ref Type: Not reported  
Record Added Date: Not reported  
Record Updated: Not reported  
Updated By: Not reported

UST:

Id/Status: 8-458244 / Unregulated/Closed  
Program Type: PBS  
Region: STATE  
DEC Region: 8  
Expiration Date: N/A  
UTM X: 286535.48455  
UTM Y: 4782871.14118  
Site Type: Other Wholesale/Retail Sales

Affiliation Records:

Site Id: 50381  
Affiliation Type: Facility Owner  
Company Name: VOLUNTEERS OF AMERICA OF WESTERN NY, INC  
Contact Type: Not reported  
Contact Name: Not reported  
Address1: 175 WARD STREET  
Address2: Not reported  
City: ROCHESTER  
State: NY  
Zip Code: 14605  
Country Code: 001  
Phone: (716) 454-1150  
EMail: Not reported  
Fax Number: Not reported  
Modified By: TRANSLAT  
Date Last Modified: 2004-03-04

Site Id: 50381

Map ID  
Direction  
Distance  
Elevation

MAP FINDINGS

Site

Database(s)

EDR ID Number  
EPA ID Number

**VOLUNTEERS OF AMERICA OF WESTERN NY, INC (Continued)**

**U003315589**

Affiliation Type: Mail Contact  
Company Name: VOLUNTEERS OF AMERICA OF WESTERN NY, INC  
Contact Type: Not reported  
Contact Name: MS LORETTA DARLING  
Address1: 175 WARD STREET  
Address2: Not reported  
City: ROCHESTER  
State: NY  
Zip Code: 14605  
Country Code: 001  
Phone: (716) 454-1150  
EMail: Not reported  
Fax Number: Not reported  
Modified By: TRANSLAT  
Date Last Modified: 2004-03-04

Site Id: 50381  
Affiliation Type: On-Site Operator  
Company Name: VOLUNTEERS OF AMERICA OF WESTERN NY, INC  
Contact Type: Not reported  
Contact Name: VOLUNTEERS OF AMERICA WNY  
Address1: Not reported  
Address2: Not reported  
City: Not reported  
State: NN  
Zip Code: Not reported  
Country Code: 001  
Phone: (716) 647-1150  
EMail: Not reported  
Fax Number: Not reported  
Modified By: TRANSLAT  
Date Last Modified: 2004-03-04

Site Id: 50381  
Affiliation Type: Emergency Contact  
Company Name: VOLUNTEERS OF AMERICA OF WESTERN NY, INC  
Contact Type: Not reported  
Contact Name: WILLIAM DARLING  
Address1: Not reported  
Address2: Not reported  
City: Not reported  
State: NN  
Zip Code: Not reported  
Country Code: 001  
Phone: (716) 328-4565  
EMail: Not reported  
Fax Number: Not reported  
Modified By: TRANSLAT  
Date Last Modified: 2004-03-04

Tank Info:

Tank Number: 513  
Tank ID: 150640  
Tank Status: Closed - Removed  
Material Name: Closed - Removed  
Capacity Gallons: 5000

Map ID  
Direction  
Distance  
Elevation

MAP FINDINGS

Site

Database(s)

EDR ID Number  
EPA ID Number

**VOLUNTEERS OF AMERICA OF WESTERN NY, INC (Continued)**

**U003315589**

Install Date: 12/01/1976  
Date Tank Closed: 02/01/1998  
Registered: True  
Tank Location: Underground  
Tank Type: Steel/carbon steel  
Material Code: 0009  
Common Name of Substance: Gasoline

Tightness Test Method: 01  
Date Test: 06/01/1992  
Next Test Date: Not reported  
Pipe Model: Not reported  
Modified By: TRANSLAT  
Last Modified: 03/04/2004

Equipment Records:

A00 - Tank Internal Protection - None  
C03 - Pipe Location - Aboveground/Underground Combination  
G00 - Tank Secondary Containment - None  
I00 - Overfill - None  
B00 - Tank External Protection - None  
F00 - Pipe External Protection - None  
H00 - Tank Leak Detection - None  
D01 - Pipe Type - Steel/Carbon Steel/Iron

Tank Number: WASTE 1  
Tank ID: 154438  
Tank Status: Closed - Removed  
Material Name: Closed - Removed  
Capacity Gallons: 500  
Install Date: Not reported  
Date Tank Closed: 01/01/1998  
Registered: True  
Tank Location: Underground  
Tank Type: Steel/carbon steel  
Material Code: 2642  
Common Name of Substance: Used Oil (Heating, On-Site Consumption)

Tightness Test Method: NN  
Date Test: Not reported  
Next Test Date: Not reported  
Pipe Model: Not reported  
Modified By: TRANSLAT  
Last Modified: 03/04/2004

Equipment Records:

A00 - Tank Internal Protection - None  
C02 - Pipe Location - Underground/On-ground  
I00 - Overfill - None  
B00 - Tank External Protection - None  
F00 - Pipe External Protection - None  
G01 - Tank Secondary Containment - Diking (Aboveground)  
G10 - Tank Secondary Containment - Impervious Underlayment  
H00 - Tank Leak Detection - None  
D01 - Pipe Type - Steel/Carbon Steel/Iron

Map ID  
Direction  
Distance  
Elevation

MAP FINDINGS

Site

Database(s)

EDR ID Number  
EPA ID Number

**VOLUNTEERS OF AMERICA OF WESTERN NY, INC (Continued)**

**U003315589**

Tank Number: WASTE 2  
Tank ID: 154439  
Tank Status: Closed - Removed  
Material Name: Closed - Removed  
Capacity Gallons: 1000  
Install Date: Not reported  
Date Tank Closed: 01/01/1998  
Registered: True  
Tank Location: Underground  
Tank Type: Steel/carbon steel  
Material Code: 2642  
Common Name of Substance: Used Oil (Heating, On-Site Consumption)

Tightness Test Method: NN  
Date Test: Not reported  
Next Test Date: Not reported  
Pipe Model: Not reported  
Modified By: TRANSLAT  
Last Modified: 03/04/2004

Equipment Records:

B01 - Tank External Protection - Painted/Asphalt Coating  
G01 - Tank Secondary Containment - Diking (Aboveground)  
G10 - Tank Secondary Containment - Impervious Underlayment  
H00 - Tank Leak Detection - None  
F00 - Pipe External Protection - None  
D01 - Pipe Type - Steel/Carbon Steel/Iron  
A00 - Tank Internal Protection - None  
C02 - Pipe Location - Underground/On-ground  
I00 - Overfill - None

Tank Number: WASTE 3  
Tank ID: 156844  
Tank Status: Closed - Removed  
Material Name: Closed - Removed  
Capacity Gallons: 1000  
Install Date: Not reported  
Date Tank Closed: 01/01/1998  
Registered: True  
Tank Location: Underground  
Tank Type: Steel/carbon steel  
Material Code: 2642  
Common Name of Substance: Used Oil (Heating, On-Site Consumption)

Tightness Test Method: NN  
Date Test: Not reported  
Next Test Date: Not reported  
Pipe Model: Not reported  
Modified By: TRANSLAT  
Last Modified: 03/04/2004

Equipment Records:

F00 - Pipe External Protection - None  
I00 - Overfill - None  
A00 - Tank Internal Protection - None  
C02 - Pipe Location - Underground/On-ground  
G01 - Tank Secondary Containment - Diking (Aboveground)

Map ID  
Direction  
Distance  
Elevation

MAP FINDINGS

Site

Database(s)

EDR ID Number  
EPA ID Number

**VOLUNTEERS OF AMERICA OF WESTERN NY, INC (Continued)**

**U003315589**

G10 - Tank Secondary Containment - Impervious Underlayment  
H00 - Tank Leak Detection - None  
B01 - Tank External Protection - Painted/Asphalt Coating  
D01 - Pipe Type - Steel/Carbon Steel/Iron

AST:

Region: STATE  
DEC Region: 8  
Site Status: Unregulated/Closed  
Facility Id: 8-458244  
Program Type: PBS  
UTM X: 286535.48455  
UTM Y: 4782871.14118  
Expiration Date: N/A  
Site Type: Other Wholesale/Retail Sales

Affiliation Records:

Site Id: 50381  
Affiliation Type: Facility Owner  
Company Name: VOLUNTEERS OF AMERICA OF WESTERN NY, INC  
Contact Type: Not reported  
Contact Name: Not reported  
Address1: 175 WARD STREET  
Address2: Not reported  
City: ROCHESTER  
State: NY  
Zip Code: 14605  
Country Code: 001  
Phone: (716) 454-1150  
EMail: Not reported  
Fax Number: Not reported  
Modified By: TRANSLAT  
Date Last Modified: 2004-03-04

Site Id: 50381  
Affiliation Type: Mail Contact  
Company Name: VOLUNTEERS OF AMERICA OF WESTERN NY, INC  
Contact Type: Not reported  
Contact Name: MS LORETTA DARLING  
Address1: 175 WARD STREET  
Address2: Not reported  
City: ROCHESTER  
State: NY  
Zip Code: 14605  
Country Code: 001  
Phone: (716) 454-1150  
EMail: Not reported  
Fax Number: Not reported  
Modified By: TRANSLAT  
Date Last Modified: 2004-03-04

Site Id: 50381  
Affiliation Type: On-Site Operator  
Company Name: VOLUNTEERS OF AMERICA OF WESTERN NY, INC  
Contact Type: Not reported  
Contact Name: VOLUNTEERS OF AMERICA WNY  
Address1: Not reported

Map ID  
Direction  
Distance  
Elevation

MAP FINDINGS

Site

Database(s)

EDR ID Number  
EPA ID Number

**VOLUNTEERS OF AMERICA OF WESTERN NY, INC (Continued)**

**U003315589**

Address2: Not reported  
City: Not reported  
State: NN  
Zip Code: Not reported  
Country Code: 001  
Phone: (716) 647-1150  
EMail: Not reported  
Fax Number: Not reported  
Modified By: TRANSLAT  
Date Last Modified: 2004-03-04

Site Id: 50381  
Affiliation Type: Emergency Contact  
Company Name: VOLUNTEERS OF AMERICA OF WESTERN NY, INC  
Contact Type: Not reported  
Contact Name: WILLIAM DARLING  
Address1: Not reported  
Address2: Not reported  
City: Not reported  
State: NN  
Zip Code: Not reported  
Country Code: 001  
Phone: (716) 328-4565  
EMail: Not reported  
Fax Number: Not reported  
Modified By: TRANSLAT  
Date Last Modified: 2004-03-04

Tank Info:

Tank Number: 001  
Tank Id: 156845  
Material Code: 0022  
Common Name of Substance: Waste Oil/Used Oil

Equipment Records:

F00 - Pipe External Protection - None  
B00 - Tank External Protection - None  
G00 - Tank Secondary Containment - None  
I00 - Overfill - None  
A00 - Tank Internal Protection - None  
C02 - Pipe Location - Underground/On-ground  
H00 - Tank Leak Detection - None  
D01 - Pipe Type - Steel/Carbon Steel/Iron  
6  
Tank Location: 6  
Tank Type: Steel/Carbon Steel/Iron  
Tank Status: Closed - In Place  
Pipe Model: Not reported  
Install Date: Not reported  
Capacity Gallons: 12000  
Tightness Test Method: NN  
Date Test: Not reported  
Next Test Date: Not reported  
Date Tank Closed: 10/01/1998  
Register: True  
Modified By: TRANSLAT

Map ID  
Direction  
Distance  
Elevation

MAP FINDINGS

Site

Database(s)

EDR ID Number  
EPA ID Number

**VOLUNTEERS OF AMERICA OF WESTERN NY, INC (Continued)**

**U003315589**

Last Modified: 03/04/2004  
Material Name: Not reported

**HIST UST:**

PBS Number: 8-458244  
SPDES Number: Not reported  
Emergency Contact: WILLIAM DARLING  
Emergency Telephone: (716) 328-4565  
Operator: VOLUNTEERS OF AMERICA WNY  
Operator Telephone: (716) 647-1150  
Owner Name: VOLUNTEERS OF AMERICA OF WESTERN NY, INC  
Owner Address: 175 WARD STREET  
Owner City,St,Zip: ROCHESTER, NY 14605  
Owner Telephone: (716) 454-1150  
Owner Type: Corporate/Commercial  
Owner Subtype: Not reported  
Mailing Name: VOLUNTEERS OF AMERICA OF WESTERN NY, INC  
Mailing Address: 175 WARD STREET  
Mailing Address 2: Not reported  
Mailing City,St,Zip: ROCHESTER, NY 14605  
Mailing Contact: MS LORETTA DARLING  
Mailing Telephone: (716) 454-1150  
Owner Mark: Second Owner  
Facility Status: 2 - Unregulated by PBS (the total capacity is less than 1,101 gallons) and Subpart 360-14.  
Facility Addr2: Not reported  
SWIS ID: 2614  
Old PBS Number: Not reported  
Facility Type: OTHER RETAIL SALES  
Inspected Date: 03/24/1994  
Inspector: CLS  
Inspection Result: Not reported  
Federal ID: Not reported  
Certification Flag: False  
Certification Date: 03/24/1998  
Expiration Date: 03/20/2003  
Renew Flag: False  
Renewal Date: Not reported  
Total Capacity: 0  
FAMT: True  
Facility Screen: No Missing Data  
Owner Screen: No Missing Data  
Tank Screen: 0  
Dead Letter: False  
CBS Number: Not reported  
Town or City: ROCHESTER (C)  
County Code: 26  
Town or City: 14  
Region: 8  
  
Tank Id: WASTE 1  
Tank Location: UNDERGROUND  
Tank Status: Closed-Removed  
Install Date: Not reported  
Capacity (gals): 500  
Product Stored: USED OIL (FUEL)  
Tank Type: Steel/carbon steel

Map ID  
Direction  
Distance  
Elevation

MAP FINDINGS

Site

Database(s)

EDR ID Number  
EPA ID Number

**VOLUNTEERS OF AMERICA OF WESTERN NY, INC (Continued)**

**U003315589**

Tank Internal: None  
Tank External: None  
Pipe Location: Underground  
Pipe Type: STEEL/IRON  
Pipe Internal: None  
Pipe External: None  
Second Containment: 57  
Leak Detection: None  
Overfill Prot: None  
Dispenser: Gravity  
Date Tested: Not reported  
Next Test Date: Not reported  
Missing Data for Tank: No Missing Data  
Date Closed: 01/01/1998  
Test Method: Not reported  
Deleted: False  
Updated: True  
Lat/long: Not reported

Tank Id: WASTE 2  
Tank Location: UNDERGROUND  
Tank Status: Closed-Removed  
Install Date: Not reported  
Capacity (gals): 1000  
Product Stored: USED OIL (FUEL)  
Tank Type: Steel/carbon steel  
Tank Internal: None  
Tank External: Painted/Asphalt Coating  
Pipe Location: Underground  
Pipe Type: STEEL/IRON  
Pipe Internal: None  
Pipe External: None  
Second Containment: 57  
Leak Detection: None  
Overfill Prot: None  
Dispenser: Gravity  
Date Tested: Not reported  
Next Test Date: Not reported  
Missing Data for Tank: No Missing Data  
Date Closed: 01/01/1998  
Test Method: Not reported  
Deleted: False  
Updated: True  
Lat/long: Not reported

Tank Id: WASTE 3  
Tank Location: UNDERGROUND  
Tank Status: Closed-Removed  
Install Date: Not reported  
Capacity (gals): 1000  
Product Stored: USED OIL (FUEL)  
Tank Type: Steel/carbon steel  
Tank Internal: None  
Tank External: Painted/Asphalt Coating  
Pipe Location: Underground



Map ID  
Direction  
Distance  
Elevation

MAP FINDINGS

Site

Database(s)

EDR ID Number  
EPA ID Number

**VOLUNTEERS OF AMERICA OF WESTERN NY, INC (Continued)**

**U003315589**

Pipe Type: STEEL/IRON  
Pipe Internal: None  
Pipe External: None  
Second Containment: 57  
Leak Detection: None  
Overfill Prot: None  
Dispenser: Gravity  
Date Tested: Not reported  
Next Test Date: Not reported  
Missing Data for Tank: No Missing Data  
Date Closed: 01/01/1998  
Test Method: Not reported  
Deleted: False  
Updated: True  
Lat/long: Not reported

**HIST AST:**

PBS Number: 8-458244  
SWIS Code: 2614  
Operator: VOLUNTEERS OF AMERICA WNY  
Facility Phone: (716) 647-1150  
Facility Addr2: Not reported  
Facility Type: OTHER RETAIL SALES  
Emergency: WILLIAM DARLING  
Emergency Tel: (716) 328-4565  
Old PBSNO: Not reported  
Date Inspected: 03/24/1994  
Inspector: CLS  
Result of Inspection: Not reported  
Owner Name: VOLUNTEERS OF AMERICA OF WESTERN NY, INC  
Owner Address: 175 WARD STREET  
Owner City,St,Zip: ROCHESTER, NY 14605  
Federal ID: Not reported  
Owner Tel: (716) 454-1150  
Owner Type: Corporate/Commercial  
Owner Subtype: Not reported  
Mailing Contact: MS LORETTA DARLING  
Mailing Name: VOLUNTEERS OF AMERICA OF WESTERN NY, INC  
Mailing Address: 175 WARD STREET  
Mailing Address 2: Not reported  
Mailing City,St,Zip: ROCHESTER, NY 14605  
Mailing Telephone: (716) 454-1150  
Owner Mark: Second Owner  
Facility Status: 2 - Unregulated by PBS (the total capacity is less than 1,101 gallons) and Subpart 360-14.  
Certification Flag: False  
Certification Date: 03/24/1998  
Expiration: 03/20/2003  
Renew Flag: False  
Renew Date: Not reported  
Total Capacity: 0  
FAMT: True  
Facility Screen: No Missing Data  
Owner Screen: No Missing Data  
Tank Screen: 0  
Dead Letter: False  
CBS Number: Not reported



MAP FINDINGS

**FORMER ROCHESTER METAL ETCHING COMPANY (Continued)**

**S108146344**

Record Add: 11/18/1999

Record Upd: 11/06/2014

Updated By: AJWHITE

Site Description: Location: The Rochester Metal Etching Company (RME) site is located at 100 Lake Avenue in Rochester, Monroe County, New York near the intersection of Lake Avenue and Spencer Street within a developed urban area of downtown Rochester. Site Features: The main feature of the 0.22 acre site is a two story building surrounded by paved parking areas and walkways. The site is generally flat with the exception of the southeast corner of the property, which dips to the east. Current Zoning: The site is located within the Community Center zoning district and is currently used for commercial purposes. The surrounding properties include commercial and industrial parcels which are covered by buildings and pavement (paved parking or roads). The site is bounded to the north by a mixed use building (commercial first floor/apartments upper floors) and a vehicle rental location across Spencer Street, to the west across Lake Avenue by parking lots, to the east by a frozen food facility, and to the south by a diner. Historical Uses: The RME facility manufactured etched and lithographed metal nameplates from 1967 until 1996 when manufacturing operations ceased. Ferric chloride was reportedly used to etch stainless steel and brass, and hydrofluoric acid and hydrochloric acid solutions were used to etch aluminum. Chlorinated VOCs consisting of tetrachloroethene (PCE), trichloroethylene (TCE), and 1,1,1-trichloroethane (1,1,1-TCA) were used for degreasing. Prior uses that appear to have led to site contamination include metal plating, machining and etching, along with the improper disposal of process wastewater into a series of sumps, drains and trenches. From 1998 to 1999, the NYSDEC conducted a preliminary investigation of the RME facility. The investigation data led to the listing of the Rochester Metal Etching (RME) Company site as a Class 2 Inactive Hazardous Waste Disposal Site in 2001 and the subsequent completion of the RME site remedial investigation/feasibility study (RI/FS) in 2007. An interim remedial measure (IRM) is conducted at a site when a source of contamination or exposure pathway can be effectively addressed before completion of the RI/FS. Although no IRMs were approved by the Department, The Brotherhood, MC Inc. (the current site property owner) conducted the following work: Concrete Filling of Basement Sumps and Collection Trenches The sumps and the trench associated with the RME site facility provided the primary preferential pathways identified for the transport and migration of site constituents to subsurface soil and groundwater. In 2005, the owners of the RME site filled in the sumps and the trench with concrete, eliminating these structures as potential pathways for the transport of materials from inside the facility to subsurface media. It is unknown if the trenches were properly cleaned prior to filling with concrete. Site Cover In 2009, the owners of the RME site paved the entire site with asphalt, including the previously exposed surface soil area located in the southeast corner of the site. The boundaries of the site are either covered by asphalt paving or the site building, thus eliminating the potential of direct contact with contaminated soils on site. Site Geology and Hydrogeology: Based on the monitoring wells and site topography, the groundwater flows to the east/northeast towards the Genesee River, located approximately 500 ft to the east of the RME site. At this location, the Genesee River is located within a gorge which is 100 feet below the elevation of the RME site. The RME site is underlain by unconsolidated glacial

Map ID  
Direction  
Distance  
Elevation

MAP FINDINGS

Site

Database(s)

EDR ID Number  
EPA ID Number

**FORMER ROCHESTER METAL ETCHING COMPANY (Continued)**

**S108146344**

till deposits consisting of fine sand and silt with varying amounts of fine to coarse gravel and Lockport Group bedrock. The overburden soil is generally unsaturated with localized occurrence of water at the overburden/bedrock interface. The thickness of overburden/depth to bedrock ranges from 3.5 ft beneath the site building to approximately 13 ft in the parking lot on the west side of the building.

Env Problem: Post Remediation: Remediation at the site is complete. Prior to remediation, the primary contaminants of concern were volatile organic compounds (VOCs) trichloroethene (TCE), 1,1,1-trichloroethane (1,1,1-TCA) and tetrachloroethene (PCE), and inorganic compounds (metals) chromium and copper. VOCs are present in on-site groundwater and indoor air at concentrations exceeding the respective standards, criteria and guidance values (SCGs). Although VOCs exceeded the SCGs within the on-site overburden groundwater, no SCGs were exceeded in on-site soils (with the exception of acetone) or within the downgradient off-site deep bedrock monitoring wells. Metals contamination was detected within the on-site soils and overburden groundwater as well as within the downgradient off-site bedrock monitoring wells at concentrations exceeding the respective SCGs. Investigations did not reveal the presence of an on-site source area based on sampling conducted beneath the building foundation. Residual contamination in the soil, groundwater, and sediment is being managed under a Site Management Plan. A soil vapor extraction system has been installed at the facility to address vapor intrusion concerns. The RME site is surrounded by properties occupied by buildings and paved parking lots, therefore, the extensive pavement existing on-site eliminates most potential pathways to on-site receptors.

Health Problem: People are not drinking site-related contaminants in drinking water since the area is served by a public water supply not affected by this contamination. Direct contact with contaminants in the soil is unlikely because the majority of the site is covered with buildings and pavement. Volatile organic compounds in the soil may move into the soil vapor (air spaces within the soil), which in turn may move into overlying buildings and affect the indoor air quality. This process, which is similar to the movement of radon gas from the subsurface into the indoor air of buildings, is referred to as soil vapor intrusion. Soil vapor intrusion sampling identified impacts in indoor air quality. This impact is limited to one on-site building and two off-site buildings. Installation of a sub-slab depressurization system (a system that ventilates/removes air beneath the building) and follow-up monitoring has been recommended to reduce the levels of contaminants in the indoor air. However, actions have not been taken.

Dump: False  
Structure: True  
Lagoon: False  
Landfill: False  
Pond: False  
Disp Start: unknown  
Disp Term: 1996  
Lat/Long: 43:10:06:0 / 77:37:27:0  
Dell: False  
Record Add: 11/18/1999 12:00:00 PM  
Record Upd: 10/1/2012 3:41:00 PM  
Updated By: Idennist  
Own Op: Owner

Map ID  
Direction  
Distance  
Elevation

MAP FINDINGS

Site

Database(s)

EDR ID Number  
EPA ID Number

**FORMER ROCHESTER METAL ETCHING COMPANY (Continued)**

**S108146344**

Sub Type: 01  
Owner Name: Kirk Minard  
Owner Company: The Brotherhood M.C., Inc.  
Owner Address: 100 Lake Avenue  
Owner Addr2: Not reported  
Owner City,St,Zip: Rochester, NY 14608  
Owner Country: United States of America  
Own Op: Document Repository  
Sub Type: C01  
Owner Name: Not reported  
Owner Company: Central Library of Rochester and Monroe County  
Owner Address: 115 South Avenue  
Owner Addr2: Not reported  
Owner City,St,Zip: Rochester, NY 14604  
Owner Country: United States of America  
Own Op: Disp. Owner  
Sub Type: E  
Owner Name: Peter E. Phillippsen  
Owner Company: Rochester Metal Etching Company  
Owner Address: 100 Lake Avenue  
Owner Addr2: Not reported  
Owner City,St,Zip: Rochester, NY 14608  
Owner Country: United States of America  
Own Op: Owner  
Sub Type: 01  
Owner Name: Kyle Huther  
Owner Company: The Brotherhood M.C., Inc.  
Owner Address: 100 Lake Avenue  
Owner Addr2: Not reported  
Owner City,St,Zip: Rochester, NY 14608  
Owner Country: United States of America  
HW Code: 828100  
Waste Type: PERC  
Waste Quantity: UNKNOWN  
Waste Code: Not reported  
HW Code: 828100  
Waste Type: ELECTROPLATING WATER  
Waste Quantity: UNKNOWN  
Waste Code: Not reported  
HW Code: 828100  
Waste Type: CHROME PLATING SOLUTION  
Waste Quantity: UNKNOWN  
Waste Code: Not reported  
HW Code: 828100  
Waste Type: ARSENIC  
Waste Quantity: UNKNOWN  
Waste Code: Not reported  
HW Code: 828100  
Waste Type: LEAD  
Waste Quantity: UNKNOWN  
Waste Code: Not reported  
HW Code: 828100  
Waste Type: ZINC  
Waste Quantity: UNKNOWN  
Waste Code: Not reported  
HW Code: 828100  
Waste Type: CADMIUM

Map ID  
Direction  
Distance  
Elevation

MAP FINDINGS

Site

Database(s)

EDR ID Number  
EPA ID Number

**FORMER ROCHESTER METAL ETCHING COMPANY (Continued)**

**S108146344**

Waste Quantity: UNKNOWN  
Waste Code: Not reported  
HW Code: 828100  
Waste Type: MERCURY  
Waste Quantity: UNKNOWN  
Waste Code: Not reported  
HW Code: 828100  
Waste Type: NICKEL  
Waste Quantity: UNKNOWN  
Waste Code: Not reported  
HW Code: 828100  
Waste Type: SILVER  
Waste Quantity: UNKNOWN  
Waste Code: Not reported  
HW Code: 828100  
Waste Type: BARIUM  
Waste Quantity: UNKNOWN  
Waste Code: Not reported  
HW Code: 828100  
Waste Type: TETRACHLOROETHYLENE (PCE)  
Waste Quantity: UNKNOWN  
Waste Code: Not reported  
HW Code: 828100  
Waste Type: COPPER  
Waste Quantity: UNKNOWN  
Waste Code: Not reported  
HW Code: 828100  
Waste Type: CHROMIUM  
Waste Quantity: UNKNOWN  
Waste Code: Not reported  
HW Code: 828100  
Waste Type: TRICHLOROETHENE (TCE)  
Waste Quantity: UNKNOWN  
Waste Code: Not reported  
HW Code: 828100  
Waste Type: 1,1,1-TRICHLOROETHANE  
Waste Quantity: UNKNOWN  
Waste Code: Not reported  
Crossref ID: NYD002220523  
Cross Ref Type Code: 05  
Cross Ref Type: EPA Site ID  
Record Added Date: 5/10/2001 4:31:00 PM  
Record Updated: 2/24/2005 3:54:00 PM  
Updated By: REGTRANS

**HSWDS:**

Facility ID: HS8049  
Region: 8  
Facility Status: None  
Owner Type: Puplic  
Owner: Rob Cobb  
Owner Address: 53 Sansharon Dr.  
Owner Phone: Unknown  
Operator Type: Puplic  
Operator: Unknown  
Operator: Unknown  
Operator Phone: Unknown

Map ID  
Direction  
Distance  
Elevation

MAP FINDINGS

Site

Database(s)

EDR ID Number  
EPA ID Number

**FORMER ROCHESTER METAL ETCHING COMPANY (Continued)**

**S108146344**

EPA ID: None  
Registry: Unknown  
Registry Site ID: 828100  
RCRA Permitted: Yes  
Site Code: Spill  
Owner City State: Rochester, NY 14617  
Operator City State: Not reported  
Quadrangle: Rochester East  
Latitude: 43 10 00 N  
Longitude: 77 37 30 W  
Acres: 1.00  
Operator Date: Unknown  
Close Date: Unknown  
Completed: Unknown  
Active: No  
PCB's Disposed: No  
Pesticides Disposed: No  
Metals Disposed: Yes  
Asbestos Disposed: No  
Volatile Organic Compounds Disposed: Yes  
Semi Volatile Organic Compounds Disposed: No  
Analytical Info Exists for Air: Not reported  
Analytical Info Exists for Ground: Groundwater  
Analytical Info Exists for Surface: Not reported  
Analytical Info Exists for Sediments: Not reported  
Analytical Info Exists for Surface: Not reported  
Analytical Info Exists for Substance: Not reported  
Analytical Info Exists for Waste: Not reported  
Analytical Info Exists for Leachate: Not reported  
Analytical Info Exists for EP Toxicity: Not reported  
Analytical Info Exists for TCLP: Not reported  
Threat to Environment/Public Health: Environmental  
Surface Water Contamination: No  
Surface Water Body Class: B  
Groundwater Contamination: Yes  
Groundwater Classification: GA  
Drinking Water Contamination: No  
Drinking Water Supply is Active: No  
Any Known Fish or Wildlife: No  
Hazardous Exposure: No  
Site Has Controlled Access: No  
Ambient Air Contamination: No  
Direct Contact: No  
EPA Hazardous Ranking System Score: Unknown  
Inventory: F  
Nefrap: Not reported  
Mailing: Not reported  
Tax Map No: Not reported  
Qualify: 0  
Next Action: Not reported  
Agencies: Not reported  
Air: Not reported  
Building: Not reported  
Site Desc: Not reported  
Drink: Not reported  
Eptox: Not reported  
Fish: Not reported

Map ID  
 Direction  
 Distance  
 Elevation

MAP FINDINGS

Site

Database(s)

EDR ID Number  
 EPA ID Number

**FORMER ROCHESTER METAL ETCHING COMPANY (Continued)**

**S108146344**

Ground: Not reported  
 Ground Desc: Not reported  
 Hazardous Threat: Not reported  
 Haz Threat Desc: Not reported  
 Leachate: Not reported  
 Preparer: Not reported  
 Sediment: Not reported  
 Soil: Not reported  
 Surface: Not reported  
 Status: Not reported  
 Surface Soil: Not reported  
 Surface: Not reported  
 TCLP: Not reported  
 Waste: Not reported

**H53**  
**SSW**  
 1/2-1  
 0.863 mi.  
 4557 ft.

**RG AND E - WEST STATION MGP SITE**  
**254 MILL STREET**  
**ROCHESTER, NY 14608**

**EDR MGP 1008408030**  
**N/A**

**Site 1 of 2 in cluster H**

**Relative:** Manufactured Gas Plants:  
**Lower** No additional information available

**Actual:**  
**485 ft.**

**H54**  
**SSW**  
 1/2-1  
 0.863 mi.  
 4557 ft.

**ROCHESTER GAS & ELECTRIC**  
**254 MILL STREET**  
**ROCHESTER, NY 14614**

**NY SHWS S109373973**  
**NY LTANKS N/A**  
**NY MOSF**  
**NY CBS**  
**NY VCP**  
**NY Spills**  
**NY SPDES**

**Site 2 of 2 in cluster H**

**Relative:**  
**Lower**

**SHWS:**  
 Program: HW  
 Site Code: 58961  
 Classification: N  
 Region: 8  
 Acres: Not reported  
 HW Code: 828010  
 Record Add: 11/18/1999  
 Record Upd: 06/29/2007  
 Updated By: WSOTTAWA  
 Site Description: Lat 43 09' 46" N Long 77 37' 77" W Hillside topography - commercial - industrial area nearest water body: Genesee River Class &quot;B&quot; 100 feet This is an inactive lagoon - closed down in July 1979. Bottom ash was placed in the lagoon to settle out, and sludge was removed once/or twice a year to be landsread on property.6/10/02: Per B. Putzig this project was completed in 4/97.

Env Problem: No known environmental problems.  
 Health Problem: Not reported  
 Dump: Not reported  
 Structure: Not reported  
 Lagoon: Not reported  
 Landfill: Not reported

**Actual:**  
**485 ft.**



Map ID  
Direction  
Distance  
Elevation

MAP FINDINGS

Site

Database(s)

EDR ID Number  
EPA ID Number

**ROCHESTER GAS & ELECTRIC (Continued)**

**S109373973**

Pond: Not reported  
Disp Start: Not reported  
Disp Term: Not reported  
Lat/Long: Not reported  
Dell: Not reported  
Record Add: Not reported  
Record Upd: Not reported  
Updated By: Not reported  
Own Op: Disp. Owner  
Sub Type: NNN  
Owner Name: Not reported  
Owner Company: RG&E  
Owner Address: Not reported  
Owner Addr2: Not reported  
Owner City,St,Zip: NY  
Owner Country: Unknown  
HW Code: Not reported  
Waste Type: Not reported  
Waste Quantity: Not reported  
Waste Code: Not reported  
Crossref ID: Not reported  
Cross Ref Type Code: Not reported  
Cross Ref Type: Not reported  
Record Added Date: Not reported  
Record Updated: Not reported  
Updated By: Not reported

**LTANKS:**

Site ID: 272348  
Spill Number/Closed Date: 9006681 / 1990-10-11  
Spill Date: 1990-09-17  
Spill Cause: Tank Test Failure  
Spill Source: Commercial/Industrial  
Spill Class: Known release with minimal potential for fire or hazard. DEC Response.  
Willing Responsible Party. Corrective action taken.  
Cleanup Ceased: 1990-10-11  
Cleanup Meets Standard: True  
SWIS: 2814  
Investigator: MAGER  
Referred To: Not reported  
Reported to Dept: 1990-09-18  
CID: Not reported  
Water Affected: Not reported  
Spill Notifier: Responsible Party  
Last Inspection: Not reported  
Recommended Penalty: False  
UST Involvement: False  
Remediation Phase: 0  
Date Entered In Computer: 1990-09-20  
Spill Record Last Update: 2015-06-16  
Spiller Name: Not reported  
Spiller Company: ROCHESTER GAS & ELECTRIC  
Spiller Address: 89 EAST AVENUE  
Spiller City,St,Zip: ROCHESTER, NY 14649  
Spiller County: 001  
Spiller Contact: Not reported  
Spiller Phone: Not reported

Map ID  
Direction  
Distance  
Elevation

MAP FINDINGS

Site

Database(s)

EDR ID Number  
EPA ID Number

**ROCHESTER GAS & ELECTRIC (Continued)**

**S109373973**

Spiller Extention: Not reported  
DEC Region: 8  
DER Facility ID: 412997  
DEC Memo: "Prior to Sept, 2004 data translation this spill Lead\_DEC Field was DM 09/18/90: L & O MECHANICAL IS CONTINUING TO ISOLATE & TEST LINES TODAY TO LOCATE PROBLEM. SAHLER WILL CALL BACK WITH RESULTS. 09/19/90: DM TELCON WITH DUDLEY SCHYLER. FILTER BETWEEN GAGE & LINES. FILTERS WERE LEAKING SO THEY HAVE BEEN REMOVED. SCHYLER WILL CALL ME AGAIN 09-20. 09/26/90: DM TELCON W/DUDLEY SCHYLER 546-2700 EXT 4042. LINES WILL BE REPLACED NEXT WEEK BY DICK MYERS. 10/09/90: DM TELCON W/SCHUYLER. LINES ARE BEING REPLACED TODAY. PINHOLE LEAKS WERE DISCOVERED IN OLD LINES. APPROX 20 CU YDS OF CONTAMINATED SOIL WAS REMOVED. GREG BEYLER WILL INSPECT. 10/11/90: DM TELECON WITH BEYLER. BEYLER INSPECTED SITE. EVERYTHING LOOKED SATISFACTORY. 05/26/11: PAPER FILE REMOVED PER FILE RETENTION POLICY."  
Remarks: "AN ABOVEGROUND TANK & UNDERGROUND LINES WERE TESTED ON 09-17-90. THE LINES KEPT LOSING PRESSURE."

Material:  
Site ID: 272348  
Operable Unit ID: 947224  
Operable Unit: 01  
Material ID: 434130  
Material Code: 0001A  
Material Name: #2 fuel oil  
Case No.: Not reported  
Material FA: Petroleum  
Quantity: .00  
Units: Gallons  
Recovered: .00  
Resource Affected: Not reported  
Oxygenate: Not reported

Tank Test:  
Site ID: 272348  
Spill Tank Test: 1537558  
Tank Number: Not reported  
Tank Size: 0  
Test Method: 00  
Leak Rate: .00  
Gross Fail: Not reported  
Modified By: Spills  
Last Modified: Not reported  
Test Method: Unknown

MOSF:  
Facility ID: 8-1520  
Program Type: MOSF  
Tank Status: Inactive  
Expiration Date: Not reported  
Dec Region: 8  
UTMX: 287167.84813  
UTMY: 4782077.05450

Map ID  
Direction  
Distance  
Elevation

MAP FINDINGS

Site

Database(s)

EDR ID Number  
EPA ID Number

**ROCHESTER GAS & ELECTRIC (Continued)**

**S109373973**

**CBS:**

CBS Number: 8-000168  
Program Type: CBS  
Facility Status: Unregulated/Closed  
Expiration Date: Not reported  
Dec Region: 8  
UTMX: 287167.84813  
UTMY: 4782077.05450

**VCP:**

Program Type: VCP  
Site Code: 57127  
HW Code: V00593  
Site Class: A  
SWIS: 2814  
Region: 8  
Town: Rochester (c)  
Acres: Not reported  
Date Record Added: 06/12/2002  
Date Record Updated: 04/11/2016  
Updated By: DACROSBY

Site Description: Location: The West Station former manufactured gas plant (MGP) site Rochester Gas and Electric (RG&E) is located in the City of Rochester, Monroe County. The site is off Mill Street on the western eastern bank of the Genesee River just north of the northern half of the Inner Loop Highway. Site Features: The site is located within the Genesee River Gorge directly adjacent to the river. The site is relatively flat with the gorge wall rising to the west and the river to the east. The site is bounded by Mill Street, Falls Street and the Genesee River and is adjacent to the Upper Falls Dam. The site has several large structures associated with the former Beebe Station Power Plant. Most of the structures are currently vacant but RG&E maintains a few building for storage and office space. Beebe Station is scheduled for demolition starting the 2nd quarter of 2016. Current Zoning/Use(s): Industrial and residential. Past Use of the Site: The West Station Former MGP operated from about 1910 to 1952. Following the MGP the site was used as for a large coal-fired power generating facility (Beebe Station) which was removed from service in 1999. Operable Units: The site has only one operable unit. Site Geology and Hydrogeology: The site is located in the Genesee River Gorge, the floor and sidewalls of which are the Rochester Shale. The site is located on fill ranging from 4 to 37.5 feet in thickness. The fill is underlain by 0 to 19.5 feet of native alluvium which overlies the Rochester Shale bedrock. Groundwater exists in both the overburden and bedrock. Groundwater moves generally eastward and discharges to the river. A concrete retaining wall which is keyed into bedrock locally diverts overburden groundwater slightly to the south before it can resume its eastward course.

Env Problem: Nature and Extent of Contamination: The remedial investigation has noted coal tar and coal tar contaminated soil/wastes on-site. DNAPL seeps have been observed in the Genesee River along the banks and coal tar impacts have been noted in the river sediments adjacent to the site. Impacts of PAHs VOCs and SVOCs and DNAPL residuals were noted in the surface and subsurface soils at the site. There is evidence of groundwater impacts from the residual tars and DNAPLs in the soils. Special Resources Impacted/Threatened: The site is located

Map ID  
Direction  
Distance  
Elevation

MAP FINDINGS

Site

Database(s)

EDR ID Number  
EPA ID Number

**ROCHESTER GAS & ELECTRIC (Continued)**

**S109373973**

Health Problem: directly adjacent to the Genesee River. MGP impacts to river sediments have been documented and a hardened tar bar has been identified in the Genesee River adjacent to the site.  
Not reported

Program Type: VCP  
Site Code: 56782  
HW Code: V00014  
Site Class: C  
SWIS: 2814  
Region: 8  
Town: Rochester (c)  
Acres: Not reported  
Date Record Added: 11/30/2000  
Date Record Updated: 09/12/2007  
Updated By: BXPURTZIG  
Site Description: The southern portion of the site known as Beebee Park was a disposal area for coal tar wastes from the former West Station manufactured gas plant. The site is bounded by the Genesee River, the Platt Street Bridge, and the river gorge wall. An IRM removal action was completed in 1997. Coal tars to a depth of up to 20 feet below ground surface were excavated and blended with coal fines for alternate fuel at Hickling Station in Steuben County. Residual contaminated soil and rock were disposed on-site and an 8 feet thick cap of clean soil was placed on top of the residual contamination. The remaining portion of the site is being investigated under the voluntary cleanup program (site V00593)

Env Problem: An IRM removal action was completed in the Beebee Park portion of this site in 1997. The remaining portion of the site is being investigated under the voluntary cleanup program (site V00593)

Health Problem: Not reported

**SPILLS:**

Facility ID: 1305974  
Facility Type: ER  
DER Facility ID: 412997  
Site ID: 486564  
DEC Region: 8  
Spill Date: 2013-09-06  
Spill Number/Closed Date: 1305974 / 2013-09-06  
Spill Cause: Equipment Failure  
Spill Class: Known release with minimal potential for fire or hazard. DEC Response. Willing Responsible Party. Corrective action taken.

SWIS: 2814  
Investigator: DLTILTON  
Referred To: Not reported  
Reported to Dept: 2013-09-06  
CID: Not reported  
Water Affected: Not reported  
Spill Source: Commercial/Industrial  
Spill Notifier: Responsible Party  
Cleanup Ceased: 2013-09-06  
Cleanup Meets Std: False  
Last Inspection: Not reported  
Recommended Penalty: False  
UST Trust: Not reported  
Remediation Phase: 0

Map ID  
Direction  
Distance  
Elevation

MAP FINDINGS

Site

Database(s)

EDR ID Number  
EPA ID Number

**ROCHESTER GAS & ELECTRIC (Continued)**

**S109373973**

Date Entered In Computer: 2013-09-06  
Spill Record Last Update: 2015-06-16  
Spiller Name: Not reported  
Spiller Company: Not reported  
Spiller Address: Not reported  
Spiller City,St,Zip: Not reported  
Spiller Company: Not reported  
Contact Name: KAREN SAHLER  
Contact Phone: (585) 724-8684  
DEC Memo: "09/06/13 NRC# IS 1059403. NO FURTHER ACTION IS NEEDED BY SPILLS.  
CLOSED."

Remarks: "CALLER STATES THAT DURING AN INSPECTION OF BEE BEE STATION, PIPE WRAPPING CAME OF PIPING AND IS ON THE ROOF. TESTS SHOW ASBESTOS. TO HIRE CONTRACTOR TO TAKE CARE OF."

Material:

Site ID: 486564  
Operable Unit ID: 1236210  
Operable Unit: 01  
Material ID: 2235554  
Material Code: 0026A  
Material Name: asbestos  
Case No.: 01332214  
Material FA: Hazardous Material  
Quantity: .00  
Units: Pounds  
Recovered: .00  
Resource Affected: Not reported  
Oxygenate: Not reported

Tank Test:

Facility ID: 1114506  
Facility Type: ER  
DER Facility ID: 412997  
Site ID: 462573  
DEC Region: 8  
Spill Date: 2012-03-30  
Spill Number/Closed Date: 1114506 / 2012-05-30  
Spill Cause: Equipment Failure  
Spill Class: Possible release with minimal potential for fire or hazard or Known release with no damage. (Highly Improbable)  
SWIS: 2814  
Investigator: MFZAMIAR  
Referred To: Not reported  
Reported to Dept: 2012-03-30  
CID: Not reported  
Water Affected: Not reported  
Spill Source: Commercial/Industrial  
Spill Notifier: Responsible Party  
Cleanup Ceased: Not reported  
Cleanup Meets Std: False  
Last Inspection: Not reported  
Recommended Penalty: False  
UST Trust: Not reported  
Remediation Phase: 0

Map ID  
Direction  
Distance  
Elevation

MAP FINDINGS

Site

Database(s)

EDR ID Number  
EPA ID Number

**ROCHESTER GAS & ELECTRIC (Continued)**

**S109373973**

Date Entered In Computer: 2012-03-30  
Spill Record Last Update: 2015-06-16  
Spiller Name: Not reported  
Spiller Company: RG&E  
Spiller Address: Not reported  
Spiller City,St,Zip: NY  
Spiller Company: 999  
Contact Name: KAREN SAHLER  
Contact Phone: Not reported  
DEC Memo: "COPY TO MCDOH SAHLER TO CONTACT DEC WITH UPDATE ONCE OIL IS TESTED. 05/30/12 BUILDING IS BEING DESTROYED, AND THERE WAS NO IMPACT. NO FURTHER ACTION IS NEEDED BY SPILLS. CLOSED."  
Remarks: "STAINED CONCRETE NOTED UNDER TRANSFORMER. STAIN APPEARS OLD. ACTIVE LEAK NOT APPARANT. WILL DE-ENERGIZE AND REMOVE IN THE NEXT COUPLE WEEKS. UNKOWN IF IT IS PCB OIL. RG&E WILL TEST OIL."

Material:

Site ID: 462573  
Operable Unit ID: 1212656  
Operable Unit: 01  
Material ID: 2210534  
Material Code: 0020A  
Material Name: transformer oil  
Case No.: Not reported  
Material FA: Petroleum  
Quantity: Not reported  
Units: Gallons  
Recovered: .00  
Resource Affected: Not reported  
Oxygenate: Not reported

Tank Test:

Facility ID: 1112337  
Facility Type: ER  
DER Facility ID: 412997  
Site ID: 460271  
DEC Region: 8  
Spill Date: 2012-01-24  
Spill Number/Closed Date: 1112337 / 2012-03-12  
Spill Cause: Equipment Failure  
Spill Class: Possible release with minimal potential for fire or hazard or Known release with no damage. DEC Response. Willing Responsible Party. Corrective action taken.  
SWIS: 2814  
Investigator: JRMARCHI  
Referred To: Not reported  
Reported to Dept: 2012-01-24  
CID: Not reported  
Water Affected: Not reported  
Spill Source: Commercial/Industrial  
Spill Notifier: Other  
Cleanup Ceased: Not reported  
Cleanup Meets Std: False  
Last Inspection: Not reported  
Recommended Penalty: False

Map ID  
Direction  
Distance  
Elevation

MAP FINDINGS

Site

Database(s)

EDR ID Number  
EPA ID Number

**ROCHESTER GAS & ELECTRIC (Continued)**

**S109373973**

UST Trust: False  
Remediation Phase: 0  
Date Entered In Computer: 2012-01-24  
Spill Record Last Update: 2015-06-16  
Spiller Name: Not reported  
Spiller Company: ROCHESTER G&E  
Spiller Address: Not reported  
Spiller City,St,Zip: NY  
Spiller Company: 999  
Contact Name: KAREN  
Contact Phone: Not reported  
DEC Memo: "01/24/2012: JM SPOKE TO KAREN SAHLER, RG&E. MATERIAL NOTICED AND WAS TESTED AND CONFIRMED TO BE ASBESTOS. KBH ON SCENE PICKING UP ASBESTOS. ASBESTOS CAME FROM AIR STACK REMAINING AT THE FACILITY. SOME MATERIAL WENT OFF RG&E PROPERTY AND IS ALSO BEING CLEANED UP. GREG BEYLER, MCHD ADVISED OF REPORT. 01/25/12:CH TELECON WITH KAREN SAHLER OF RG&E. WHEN CALLED IN RG&E HAD CONTRACTOR ON WAY FOR CLEANUP. MATERIAL CAME OFF OLD SMOKE STACK. THE COATING ON THE OUTSIDE OF STACK CONTAINS ASBESTOS AS CONFIRMED BY TESTING A PIECE OF IT. THE STACK IS 250 FT HIGH AND IS LOCATED AT THE OLD BB STATION. THEY BELIEVE HIGH WINDS MAY HAVE BEEN THE CAUSE. THE BIGGEST PIECE KNOCKED OFF IS THE SIZE OF AN 8X11 PIECE OF PAPER. THE SMALLER PIECES ARE A FEW INCHES IN SIZE. THEY BELIEVE ALL LOST PIECES HAVE BEEN RECOVERED. A STRUCTURAL INTEGRITY TEST HAS BEEN SCHEDULED. RG&E IS MONITORING THE SITE DAILY NOW FOR LOST PIECES. THEY ARE MAKING ARRANGEMENTS TO HAVE A CONTRACTOR REMOVE THE COATING ENTIRELY. THE COLLECTED MATERIAL IS BEING PLACED IN ASBESTOS BAGS, DRUMMED,LOCKED AND STAGED ON SITE FOR LATER DISPOSAL. 03/12/12 NO FURTHER ACTION NEEDED BY SPILLS."

Remarks: "ASPESTOS FROM STACKS TO GROUND, CLEANUP PENDING."

Material:

Site ID: 460271  
Operable Unit ID: 1210361  
Operable Unit: 01  
Material ID: 2207993  
Material Code: 0026A  
Material Name: asbestos  
Case No.: 01332214  
Material FA: Hazardous Material  
Quantity: Not reported  
Units: Not reported  
Recovered: Not reported  
Resource Affected: Not reported  
Oxygenate: Not reported

Tank Test:

Facility ID: 0809528  
Facility Type: ER  
DER Facility ID: 412997  
Site ID: 406995  
DEC Region: 8  
Spill Date: 2008-11-24  
Spill Number/Closed Date: 0809528 / 2008-11-24  
Spill Cause: Equipment Failure

Map ID  
Direction  
Distance  
Elevation

MAP FINDINGS

Site

Database(s)

EDR ID Number  
EPA ID Number

**ROCHESTER GAS & ELECTRIC (Continued)**

**S109373973**

Spill Class: Possible release with minimal potential for fire or hazard or Known release with no damage. DEC Response. Willing Responsible Party. Corrective action taken.

SWIS: 2814

Investigator: dltilton

Referred To: Not reported

Reported to Dept: 2008-11-24

CID: Not reported

Water Affected: Not reported

Spill Source: Commercial/Industrial

Spill Notifier: Local Agency

Cleanup Ceased: 2008-11-24

Cleanup Meets Std: True

Last Inspection: Not reported

Recommended Penalty: False

UST Trust: False

Remediation Phase: 0

Date Entered In Computer: 2008-11-24

Spill Record Last Update: 2015-06-16

Spiller Name: ANDREW WEINBERGER

Spiller Company: ROCHESTER GAS & ELECTRIC

Spiller Address: 254 MILL ST

Spiller City,St,Zip: ROCHESTER, NY

Spiller Company: 999

Contact Name: ANDREW WEINBERGER

Contact Phone: Not reported

DEC Memo: "11/24/08 CALLER STATES THAT AAA ENVIRONMENTAL ON SCENE, PERFORMING CLEANUP, AND WILL DISPOSE OF PROPERLY. NO FURTHER ACTION IS NEEDED BY SPILLS. CLOSED. FAXED TO MCHD ON 11/24/08 AT 0847 HRS."

Remarks: "A transformer failure caused oil to spill onto the gravel. Clean up is ongoing by AAA environmental."

**Material:**

Site ID: 406995

Operable Unit ID: 1163559

Operable Unit: 01

Material ID: 2154908

Material Code: 0020A

Material Name: transformer oil

Case No.: Not reported

Material FA: Petroleum

Quantity: 5.00

Units: Gallons

Recovered: Not reported

Resource Affected: Not reported

Oxygenate: Not reported

**Tank Test:**

Facility ID: 0750792

Facility Type: ER

DER Facility ID: 412997

Site ID: 386644

DEC Region: 8

Spill Date: 2007-08-31

Spill Number/Closed Date: 0750792 / 2007-08-31



Map ID  
Direction  
Distance  
Elevation

MAP FINDINGS

Site

Database(s)

EDR ID Number  
EPA ID Number

**ROCHESTER GAS & ELECTRIC (Continued)**

**S109373973**

Spill Cause: Equipment Failure  
Spill Class: Known release with minimal potential for fire or hazard. DEC Response.  
Willing Responsible Party. Corrective action taken.

SWIS: 2814  
Investigator: cahetten  
Referred To: Not reported  
Reported to Dept: 2007-08-31  
CID: Not reported  
Water Affected: Not reported  
Spill Source: Commercial/Industrial  
Spill Notifier: Responsible Party  
Cleanup Ceased: 2007-08-31  
Cleanup Meets Std: True  
Last Inspection: Not reported  
Recommended Penalty: False  
UST Trust: Not reported  
Remediation Phase: 0  
Date Entered In Computer: 2007-08-31  
Spill Record Last Update: 2015-06-16  
Spiller Name: Not reported  
Spiller Company: ROCHESTER GAS & ELECTRIC  
Spiller Address: 89 EAST AVENUE  
Spiller City,St,Zip: ROCHESTER, NY 14649  
Spiller Company: 999  
Contact Name: TOM WRIGHT  
Contact Phone: (585) 315-0942  
DEC Memo: "IT IS UNKNOWN HOW MUCH ANTIFREEZE ESCAPED THE CONTAINMENT. THE TOTAL AMOUNT LEAKED FROM THE TURBINE WAS 20 GALLONS AND THERE WAS STILL MUCH OF THAT IN THE CONTAINMENT. RG&E IS UNSURE AT THIS TIME IF THE ANTIFREEZE WAS ETHYLENE GLYCOL OR PROPYLENE GLYCOL. THEY ARE INVESTIGATING THE TYPE. THEY ARE ALSO STILL WORKING ON REPAIRING THE LEAK AND WILL ENSURE NO FURTHER RELEASES OCCUR FROM THE CONTAINMENT."

Remarks: "LAST NIGHT A CREW WAS WORKING ON THE OLD UNIT 13 GAS TURBINE. IT HAD A SMALL LEAK OF ANTIFREEZE. THEY MADE CONTAINMENT FOR THE LEAK, BUT WHEN THEY CAME IN THIS MORNING SOME ANTIFREEZE HAD ESCAPED THE CONTAINMENT AND FLOWED INTO THE GRAVEL BENEATH THE TURBIINE."

Material:  
Site ID: 386644  
Operable Unit ID: 1143878  
Operable Unit: 01  
Material ID: 2134150  
Material Code: 0043A  
Material Name: antifreeze  
Case No.: Not reported  
Material FA: Other  
Quantity: Not reported  
Units: Gallons  
Recovered: Not reported  
Resource Affected: Not reported  
Oxygenate: False

Tank Test:

[Click this hyperlink](#) while viewing on your computer to access additional NY\_SPILL: detail in the EDR Site Report.

Map ID  
Direction  
Distance  
Elevation

MAP FINDINGS

Site

Database(s)

EDR ID Number  
EPA ID Number

**ROCHESTER GAS & ELECTRIC (Continued)**

**S109373973**

SPDES:

Permit Number: NY0000621  
State-Region: 08  
Expiration Date: 02/01/2009  
Current Major Minor Status: Major  
Primary Facility SIC Code: 4931  
State Water Body Name: GENESEE R  
Limit Set Status Flag: Active  
Total Actual Average Flow(MGD): 77.8  
Total App Design Flow(MGD): Not reported  
UDF1: DMR  
Lat/Long: 43.162722 / -77.618111  
DMR Cognizant Official: JOHN ALLEN  
UDF2: 000401  
UDF3: B  
FIPS County Code: NY055

Non-Gov Permit Affiliation Type Desc: DMR Mailing Address  
Non-Gov Permit Org Formal Name: ROCHESTER GAS & ELECTRIC  
Non-Gov Permit Street Address: BEEBEE STATION, #3, ENVIR LAB  
Non-Gov Permit Supplemental Location: 89 EAST AVENUE  
Non-Gov Permit City: ROCHESTER  
Non-Gov Permit State Code: NY  
Non-Gov Permit Zip Code: 14649  
Non-Gov Facility Affiliation Type Desc: Mailing Address  
Non-Gov Facility Org Formal Name: ROCHESTER GAS & ELECTRIC CORP  
Non-Gov Facility Street Address: BEEBEE STATION, STATION 3  
Non-Gov Facility Supplemental Location: 254 MILL STREET  
Non-Gov Facility City: ROCHESTER  
Non-Gov Facility State Code: NY  
Non-Gov Facility Zip Code: 14614  
State Water Body: 04130003100

UDF2: 000401  
UDF3: B  
FIPS County Code: NY055

Non-Gov Permit Affiliation Type Desc: DMR Mailing Address  
Non-Gov Permit Org Formal Name: ROCHESTER GAS & ELECTRIC  
Non-Gov Permit Street Address: BEEBEE STATION, #3, ENVIR LAB  
Non-Gov Permit Supplemental Location: 89 EAST AVENUE  
Non-Gov Permit City: ROCHESTER  
Non-Gov Permit State Code: NY  
Non-Gov Permit Zip Code: 14649  
Non-Gov Facility Affiliation Type Desc: Owner  
Non-Gov Facility Org Formal Name: ROCHESTER GAS & ELECTRIC  
Non-Gov Facility Street Address: BEEBEE GENERATING STATION  
Non-Gov Facility Supplemental Location: 89 EAST AVENUE  
Non-Gov Facility City: ROCHESTER  
Non-Gov Facility State Code: NY  
Non-Gov Facility Zip Code: 14649  
State Water Body: 04130003100

UDF2: 000401  
UDF3: B  
FIPS County Code: NY055

Map ID  
Direction  
Distance  
Elevation

MAP FINDINGS

Site

Database(s)

EDR ID Number  
EPA ID Number

**ROCHESTER GAS & ELECTRIC (Continued)**

**S109373973**

Non-Gov Permit Affiliation Type Desc: Permittee  
Non-Gov Permit Org Formal Name: ROCHESTER GAS AND ELECTRIC  
Non-Gov Permit Street Address: 89 EAST AVENUE  
Non-Gov Permit Supplemental Location: Not reported  
Non-Gov Permit City: ROCHESTER  
Non-Gov Permit State Code: NY  
Non-Gov Permit Zip Code: 14649  
Non-Gov Facility Affiliation Type Desc: Mailing Address  
Non-Gov Facility Org Formal Name: ROCHESTER GAS & ELECTRIC CORP  
Non-Gov Facility Street Address: BEEBEE STATION, STATION 3  
Non-Gov Facility Supplemental Location: 254 MILL STREET  
Non-Gov Facility City: ROCHESTER  
Non-Gov Facility State Code: NY  
Non-Gov Facility Zip Code: 14614  
State Water Body: 04130003100  
  
UDF2: 000401  
UDF3: B  
FIPS County Code: NY055

Non-Gov Permit Affiliation Type Desc: Permittee  
Non-Gov Permit Org Formal Name: ROCHESTER GAS AND ELECTRIC  
Non-Gov Permit Street Address: 89 EAST AVENUE  
Non-Gov Permit Supplemental Location: Not reported  
Non-Gov Permit City: ROCHESTER  
Non-Gov Permit State Code: NY  
Non-Gov Permit Zip Code: 14649  
Non-Gov Facility Affiliation Type Desc: Owner  
Non-Gov Facility Org Formal Name: ROCHESTER GAS & ELECTRIC  
Non-Gov Facility Street Address: BEEBEE GENERATING STATION  
Non-Gov Facility Supplemental Location: 89 EAST AVENUE  
Non-Gov Facility City: ROCHESTER  
Non-Gov Facility State Code: NY  
Non-Gov Facility Zip Code: 14649  
State Water Body: 04130003100

55  
WNW  
1/2-1  
0.896 mi.  
4730 ft.

**GENESEE RIVER GORGE (LOWER FALLS)  
DRIVING PARK BRIDGE AND LAKE AVENUE  
ROCHESTER, NY 14608**

**EDR MGP 1008408028  
N/A**

Relative:  
Lower

Manufactured Gas Plants:  
No additional information available

Actual:  
359 ft.

156  
SSW  
1/2-1  
0.909 mi.  
4802 ft.

**MILL STREET DRUMS  
208 MILL STREET  
ROCHESTER, NY  
Site 1 of 2 in cluster I**

**NY SHWS S102173060  
NY Spills N/A**

Relative:  
Lower

SHWS:  
Program: HW  
Site Code: 58775  
Classification: C

Actual:  
486 ft.

Map ID  
Direction  
Distance  
Elevation

MAP FINDINGS

Site

Database(s)

EDR ID Number  
EPA ID Number

**MILL STREET DRUMS (Continued)**

**S102173060**

Region: 8  
Acres: Not reported  
HW Code: 828058  
Record Add: 11/18/1999  
Record Upd: 03/06/2008  
Updated By: BXPUTZIG  
Site Description: Several drums of cyanide wastes and other materials were abandoned and not leaking on Mill Street. NYSDEC assumed responsibility for cleanup under the Superfund Drum Removal Program. A NYSDEC-hired contractor sampled and disposed of the drums off-site. The site was successfully remediated, and no further actions were required.  
Env Problem: The site was successfully remediated and no further actions were required.  
Health Problem: Municipal water serves the area so exposures via drinking water are not expected. The potential for exposure was eliminated once the discarded drummed wastes and other materials were removed from the site to an approved disposal facility.  
Dump: False  
Structure: False  
Lagoon: False  
Landfill: False  
Pond: False  
Disp Start: Not reported  
Disp Term: Not reported  
Lat/Long: 00:00:00:0 / 00:00:00:0  
Dell: False  
Record Add: 11/18/1999 12:00:00 PM  
Record Upd: 11/18/1999 12:00:00 PM  
Updated By: INITIAL  
Own Op: Disp. Owner  
Sub Type: NNN  
Owner Name: Not reported  
Owner Company: ERIC RONDEAU  
Owner Address: Not reported  
Owner Addr2: Not reported  
Owner City,St,Zip: ZZ  
Owner Country: United States of America  
HW Code: 828058  
Waste Type: CYANIDE  
Waste Quantity: 1 55 GAL DRUM  
Waste Code: Not reported  
HW Code: 828058  
Waste Type: ACIDS  
Waste Quantity: 2 55 GAL DRUMS  
Waste Code: Not reported  
HW Code: 828058  
Waste Type: SOLVENTS  
Waste Quantity: 2 55 GAL DRUMS  
Waste Code: Not reported  
HW Code: 828058  
Waste Type: OXIDIZERS  
Waste Quantity: 1 55 GAL DRUMS  
Waste Code: Not reported  
Crossref ID: Not reported  
Cross Ref Type Code: Not reported  
Cross Ref Type: Not reported  
Record Added Date: Not reported

Map ID  
Direction  
Distance  
Elevation

MAP FINDINGS

Site

Database(s)

EDR ID Number  
EPA ID Number

**MILL STREET DRUMS (Continued)**

**S102173060**

Record Updated: Not reported  
Updated By: Not reported

**SPILLS:**

Facility ID: 8403210  
Facility Type: ER  
DER Facility ID: 220896  
Site ID: 271402  
DEC Region: 8  
Spill Date: 1984-07-25  
Spill Number/Closed Date: 8403210 / 1986-06-01  
Spill Cause: Vandalism  
Spill Class: Known release that creates a file or hazard. DEC Response. Willing Responsible Party. Corrective action taken.

SWIS: 2814  
Investigator: PCLINDEN  
Referred To: Not reported  
Reported to Dept: 1984-07-28  
CID: Not reported  
Water Affected: SANITARY SEWERS THRE  
Spill Source: Unknown  
Spill Notifier: Other  
Cleanup Ceased: 1986-06-01  
Cleanup Meets Std: True  
Last Inspection: Not reported  
Recommended Penalty: False  
UST Trust: False  
Remediation Phase: 0  
Date Entered In Computer: 1990-02-07  
Spill Record Last Update: 2001-02-20  
Spiller Name: Not reported  
Spiller Company: CHRIS RONDEAU  
Spiller Address: Not reported  
Spiller City,St,Zip: ZZ  
Spiller Company: 001  
Contact Name: Not reported  
Contact Phone: Not reported  
DEC Memo: "Prior to Sept, 2004 data translation this spill Lead\_DEC Field was

PL // : NOTES: NEPCCO'S BILL = \$1530. // : VIOLATIONS AND LEGAL ACTION: PAYMENT AUTHORIZED BY COMMISSIONER'S OFFICE. CHEMICALS WERE REMOVED BY NEPCCO TO TEMPORARY, SECURE STORAGE AT GATES-CHILI-OGDEN SEWAGE TREATMENT PLANT WHILE SAMPL. // : CLEANUP ACTION: PAYMENT AUTHORIZED BY COMMISSIONER'S OFFICE. CHEMICALS WERE REMOVED BY NEPCCO TO TEMPORARY, SECURE STORAGE AT GATES-CHILI-OGDEN SEWAGE TREATMENT PLANT WHILE SAMPLES AN. // : CONTAINMENT ACTION: DUE TO THREAT, A SEARCH WARRANT WAS OBTAINED AND THE BUILDING WAS SEARCHED. NEPCCO WAS HIRED TO EFFECT CLEANUP AFTER APPROVAL FOR. 09/28/95: This is additional information about material spilled from the translation of the old spill file: CYANIDE; NITRIC, SUL 02/20/01: PAPER FILE REMOVED PER PAPER RETENTION POLICY."  
Remarks: "CHRIS RONDEAU FROM 250 MILL ST THREATENED TO DUMP CHEMICALS DOWN SANITARY SEWER."

**Material:**

Site ID: 271402  
Operable Unit ID: 894664  
Operable Unit: 01

Map ID  
Direction  
Distance  
Elevation

MAP FINDINGS

Site

Database(s)

EDR ID Number  
EPA ID Number

**MILL STREET DRUMS (Continued)**

**S102173060**

Material ID: 482325  
Material Code: 0163A  
Material Name: cyanides(soluble cyanide salts)  
Case No.: 00057125  
Material FA: Hazardous Material  
Quantity: .00  
Units: Gallons  
Recovered: .00  
Resource Affected: Not reported  
Oxygenate: Not reported  
Site ID: 271402  
Operable Unit ID: 894664  
Operable Unit: 01  
Material ID: 482323  
Material Code: 0035A  
Material Name: nitric acid  
Case No.: 07697372  
Material FA: Hazardous Material  
Quantity: .00  
Units: Gallons  
Recovered: .00  
Resource Affected: Not reported  
Oxygenate: Not reported  
Site ID: 271402  
Operable Unit ID: 894664  
Operable Unit: 01  
Material ID: 482324  
Material Code: 0039A  
Material Name: sulfuric acid  
Case No.: 07664939  
Material FA: Hazardous Material  
Quantity: .00  
Units: Gallons  
Recovered: .00  
Resource Affected: Not reported  
Oxygenate: Not reported

Tank Test:

**I57**  
**SSW**  
**1/2-1**  
**0.909 mi.**  
**4802 ft.**

**MILL STREET DRUMS**  
**208 MILL STREET**  
**ROCHESTER, NY**  
**Site 2 of 2 in cluster I**

**NY VAPOR REOPENED** **S106905185**  
**N/A**

**Relative:**  
**Lower**

**VAPOR REOPENED:**  
Site Code: 828058  
Facility Status: Underway

**Actual:**  
**486 ft.**

MAP FINDINGS

Map ID  
Direction  
Distance  
Elevation

Site

Database(s)

EDR ID Number  
EPA ID Number

58  
SSE  
1/2-1  
0.947 mi.  
4998 ft.

**SILVER CLEANERS**  
245 ANDREWS ST  
ROCHESTER, NY 14604

**RCRA-CESQG** 1000430356  
**NY SHWS** NYD013138110  
**NY BROWNFIELDS**  
**NY Spills**  
**US AIRS**  
**FINDS**  
**NY DRYCLEANERS**  
**NY MANIFEST**  
**ECHO**

**Relative:**  
**Higher**

**Actual:**  
**527 ft.**

**RCRA-CESQG:**  
Date form received by agency: 01/01/2007  
Facility name: SILVER CLEANERS  
Facility address: 245 ANDREWS ST  
ROCHESTER, NY 14604  
EPA ID: NYD013138110  
Mailing address: ANDREWS ST  
ROCHESTER, NY 14604  
Contact: PAUL MANUSE  
Contact address: ANDREWS ST  
ROCHESTER, NY 14604  
Contact country: US  
Contact telephone: (716) 454-4950  
Contact email: Not reported  
EPA Region: 02  
Classification: Conditionally Exempt Small Quantity Generator  
Description: Handler: generates 100 kg or less of hazardous waste per calendar month, and accumulates 1000 kg or less of hazardous waste at any time; or generates 1 kg or less of acutely hazardous waste per calendar month, and accumulates at any time: 1 kg or less of acutely hazardous waste; or 100 kg or less of any residue or contaminated soil, waste or other debris resulting from the cleanup of a spill, into or on any land or water, of acutely hazardous waste; or generates 100 kg or less of any residue or contaminated soil, waste or other debris resulting from the cleanup of a spill, into or on any land or water, of acutely hazardous waste during any calendar month, and accumulates at any time: 1 kg or less of acutely hazardous waste; or 100 kg or less of any residue or contaminated soil, waste or other debris resulting from the cleanup of a spill, into or on any land or water, of acutely hazardous waste

**Owner/Operator Summary:**  
Owner/operator name: PAUL MANUSE  
Owner/operator address: NOT REQUIRED  
NOT REQUIRED, WY 99999  
Owner/operator country: US  
Owner/operator telephone: (212) 555-1212  
Legal status: Private  
Owner/Operator Type: Owner  
Owner/Op start date: Not reported  
Owner/Op end date: Not reported  
  
Owner/operator name: PAUL MANUSE  
Owner/operator address: NOT REQUIRED  
NOT REQUIRED, WY 99999  
Owner/operator country: US  
Owner/operator telephone: (212) 555-1212  
Legal status: Private  
Owner/Operator Type: Operator

Map ID  
Direction  
Distance  
Elevation

MAP FINDINGS

Site

Database(s)

EDR ID Number  
EPA ID Number

**SILVER CLEANERS (Continued)**

**1000430356**

Owner/Op start date: Not reported  
Owner/Op end date: Not reported

Handler Activities Summary:

U.S. importer of hazardous waste: No  
Mixed waste (haz. and radioactive): No  
Recycler of hazardous waste: No  
Transporter of hazardous waste: No  
Treater, storer or disposer of HW: No  
Underground injection activity: No  
On-site burner exemption: No  
Furnace exemption: No  
Used oil fuel burner: No  
Used oil processor: No  
User oil refiner: No  
Used oil fuel marketer to burner: No  
Used oil Specification marketer: No  
Used oil transfer facility: No  
Used oil transporter: No

Historical Generators:

Date form received by agency: 01/01/2006  
Site name: SILVER CLEANERS  
Classification: Conditionally Exempt Small Quantity Generator

Date form received by agency: 03/29/1988  
Site name: SILVER CLEANERS  
Classification: Small Quantity Generator

. Waste code: F002  
. Waste name: THE FOLLOWING SPENT HALOGENATED SOLVENTS: TETRACHLOROETHYLENE, METHYLENE CHLORIDE, TRICHLOROETHYLENE, 1,1,1-TRICHLOROETHANE, CHLOROBENZENE, 1,1,2-TRICHLORO-1,2,2-TRIFLUOROETHANE, ORTHO-DICHLOROBENZENE, TRICHLOROFLUOROMETHANE, AND 1,1,2, TRICHLOROETHANE; ALL SPENT SOLVENT MIXTURES/BLENDS CONTAINING, BEFORE USE, A TOTAL OF TEN PERCENT OR MORE (BY VOLUME) OF ONE OR MORE OF THE ABOVE HALOGENATED SOLVENTS OR THOSE SOLVENTS LISTED IN F001, F004, AND F005; AND STILL BOTTOMS FROM THE RECOVERY OF THESE SPENT SOLVENTS AND SPENT SOLVENT MIXTURES.

Violation Status: No violations found

SHWS:

Program: HW  
Site Code: 480128  
Classification: Significant threat to the public health or environment - action required.  
Region: 8  
Acres: 0.3  
HW Code: 828186  
Record Add: 03/26/2013  
Record Upd: 12/28/2015  
Updated By: BXPUTZIG

Site Description: Location: The Former Silver Cleaners site is located in downtown Rochester, Monroe County. The site is comprised of three (3) contiguous parcels totaling 0.30-acres located at the corner of Andrews Street and North Clinton Avenue. The addresses for the three



Map ID  
Direction  
Distance  
Elevation

MAP FINDINGS

Site

Database(s)

EDR ID Number  
EPA ID Number

**SILVER CLEANERS (Continued)**

1000430356

(3) contiguous parcels are 245 Andrews Street, 151 and 159-169 Pleasant Street. Site Features: The main site feature is a vacant retail building that was the location of the former dry cleaner. Current Zoning and Land Use: The site is currently inactive and is zoned for mixed use - commercial and residential. The surrounding area is a mix of commercial and residential with the nearest residential located directly across the street from the site. Past Use of the Site: The 245 Andrews Street parcel was utilized as a dry cleaner, Silver Cleaners, from 1949 to 2011. The 159-169 Pleasant Street parcel was utilized as a filling station from 1935 to 1955. The Pleasant Street parcels are currently asphalt parking lots. Site Geology and Hydrogeology: The on-site soils consist of miscellaneous fill material that is underlain with fine sand with trace silt and gravel. The miscellaneous fill material consists of soil, concrete, and brick. The Genesee River is located approximately 0.2 miles west of the site. The local groundwater flow direction is to the north. The depth to groundwater in the area is approximately 6 to 9 feet below ground surface.

Env Problem: Nature and Extent of Contamination: The primary contaminants of concern are tetrachloroethene and petroleum related-compounds in groundwater and soils. Subsurface Soils: Subsurface soil samples were collected and analyzed for TCL VOCs. Petroleum related compounds (ethylbenzene, and o,m,p-xylene) concentrations ranged from non-detect to 5.9 parts per million. Groundwater: Groundwater samples were collected and analyzed for TCL VOCs. Petroleum related compounds (ethylbenzene, toluene, o,m,p-xylene, naphthalene, 1,2,4- and 1,3,5-trimethylbenzene) were detected and the concentrations ranged from non-detect to 3,450 ug/L. Tetrachloroethene was detected and the concentration ranged from non-detect to 88,500 ug/L.

Health Problem: People are not expected to come into direct contact with site-related contaminants in the soil because buildings and pavement cover most of the site. People may come into direct contact with site-related contaminants if they dig below the surface on-site. People are not drinking contaminated groundwater associated with the site because the area is served by a public water supply that obtains its water from a different source not affected by this contamination. Volatile organic compounds in the groundwater may move into the soil vapor (air spaces within the soil), which in turn may move into overlying buildings and affect the indoor air quality. This process, which is similar to the movement of radon gas from the subsurface into the indoor air of buildings, is referred to as soil vapor intrusion. The potential for soil vapor intrusion to occur on and near the site will be evaluated.

Dump: False  
Structure: False  
Lagoon: False  
Landfill: False  
Pond: False  
Disp Start: Not reported  
Disp Term: Not reported  
Lat/Long: Not reported  
Dell: Not reported  
Record Add: 3/29/2013 3:28:00 PM  
Record Upd: 1/14/2014 10:05:00 AM  
Updated By: cbtheoba  
Own Op: Owner  
Sub Type: 01

Map ID  
Direction  
Distance  
Elevation

MAP FINDINGS

Site

Database(s)

EDR ID Number  
EPA ID Number

**SILVER CLEANERS (Continued)**

1000430356

Owner Name: Deborah Kall Schaal Esq.  
Owner Company: PJ Man Holdings  
Owner Address: 1039 Monroe Ave  
Owner Addr2: Not reported  
Owner City,St,Zip: Rochester, NY 14620  
Owner Country: United States of America  
Own Op: Owner  
Sub Type: 01  
Owner Name: Paul J. Manuse Jr.  
Owner Company: PJ Man Holdings, Inc.  
Owner Address: 180 Saint Paul Street  
Owner Addr2: Not reported  
Owner City,St,Zip: Rochester, NY 14604-1164  
Owner Country: United States of America  
Own Op: Owner  
Sub Type: 01  
Owner Name: Paul Manuse  
Owner Company: PJ Man Holding, Inc.  
Owner Address: 6353 Lafayette Way  
Owner Addr2: Not reported  
Owner City,St,Zip: Dallas, TX 75230  
Owner Country: United States of America  
Own Op: Owner  
Sub Type: 01  
Owner Name: Jeannine Manuse  
Owner Company: PJ Man Holdings, Inc.  
Owner Address: PO Box 210  
Owner Addr2: Not reported  
Owner City,St,Zip: Honeoye, NY 14471  
Owner Country: United States of America  
Own Op: Owner  
Sub Type: 01  
Owner Name: Jeannine Manuse  
Owner Company: PJ Man Holdings, Inc.  
Owner Address: 5596 East Lake Road  
Owner Addr2: Not reported  
Owner City,St,Zip: Honeoye, NY 14471  
Owner Country: United States of America  
HW Code: 828186  
Waste Type: 1,2,4-TRIMETHYLBENZENE  
Waste Quantity: UNKNOWN  
Waste Code: Not reported  
HW Code: 828186  
Waste Type: XYLENE (MIXED)  
Waste Quantity: UNKNOWN  
Waste Code: Not reported  
HW Code: 828186  
Waste Type: ETHYLBENZENE  
Waste Quantity: UNKNOWN  
Waste Code: Not reported  
HW Code: 828186  
Waste Type: NAPHTHALENE  
Waste Quantity: UNKNOWN  
Waste Code: Not reported  
HW Code: 828186  
Waste Type: TETRACHLOROETHYLENE (PCE)  
Waste Quantity: UNKNOWN

Map ID  
Direction  
Distance  
Elevation

MAP FINDINGS

Site

Database(s)

EDR ID Number  
EPA ID Number

**SILVER CLEANERS (Continued)**

1000430356

Waste Code: Not reported  
HW Code: 828186  
Waste Type: 1,3,5-Trimethylbenzene  
Waste Quantity: UNKNOWN  
Waste Code: Not reported  
HW Code: 828186  
Waste Type: TOLUENE  
Waste Quantity: UNKNOWN  
Waste Code: Not reported  
HW Code: 828186  
Waste Type: tetrachloroethene (PCE)  
Waste Quantity: UNKNOWN  
Waste Code: Not reported  
Crossref ID: Not reported  
Cross Ref Type Code: Not reported  
Cross Ref Type: Not reported  
Record Added Date: Not reported  
Record Updated: Not reported  
Updated By: Not reported

**BROWNFIELDS:**

Program: BCP  
Site Code: 483206  
Acres: 0.47  
HW Code: C828186  
SWIS: 2814  
Town: Rochester (c)  
Record Added Date: 06/13/2013  
Record Updated Date: 01/13/2014  
Update By: BXANDERS

Site Description: Location: The Silver Cleaners site (Site) is located in an urban area of downtown City of Rochester. The Site is located on the southwest corner of Andrews Street and North Clinton Avenue. Site Features: The main site features are a vacant building and asphalt covered parking lots. The vacant building is approximately 3,750 square feet and is one story block construction on concrete slab with a wooden roof. Current Zoning/Uses: The Site is classified as Center City District B (CCD-B) which allows for mixed use residential and commercial. The surrounding parcels are currently used for a combination of commercial, institutional (school & YWCA), cultural/recreational, and residential. The nearest residential property is approximately 70 feet directly across the street from the Site. Past Use of the Site: The Site is comprised of three (3) parcels. The 245 Andrews Street parcel was originally a tailor shop. Permit records from the City of Rochester indicate a permit was issued in 1949 for the change of use from a tailor shop to a dry cleaning plant. Silver Cleaners and Launderers was located and operated at the 245 Andrews Street parcel from 1949 to 2011. The 151 Pleasant Street parcel was formally known as 149-169 Franklin Street prior to the City of Rochester reconfiguring the streets. A filling station was located on the 151 and 159-169 Pleasant Street parcels from 1935 to 1955. The filling station was known as Mid City Service Station (a/k/a Mid City Parking, Inc.). A Phase I and a Limited Phase II Environmental Site Assessment was completed June 2012 and December 2012, respectively. Geology/Hydrogeology: The surficial soils at the Site are mapped as lacustrine silt and clay deposits. The bedrock beneath the Site is mapped as Penfield Dolostone Unit of the Upper Silurian Lockport

Map ID  
Direction  
Distance  
Elevation

MAP FINDINGS

Site

Database(s)

EDR ID Number  
EPA ID Number

**SILVER CLEANERS (Continued)**

**1000430356**

Group. The local topography and proximity to nearby surface water features, and observations made at the Site groundwater flow direction is expected to be towards the Genesee River in a west-northwest direction.

Env Problem: Nature and Extent of Contamination: Based on investigations completed to date the primary contaminants of concern are tetrachloroethene (PCE) and petroleum related compounds (ethylbenzene, toluene, mixed xylenes, naphthalene, 1,2,4-trimethylbenzene, and 1,3,5-trimethylbenzene). Sub-surface Soil: Sub-surface soil samples were analyzed for TCL VOCs. The analytical results indicate exceedance of the Protection of Groundwater SCO for ethylbenzene (1.3 ppm) and mixed xylenes (2.6 and 5.9 ppm). Groundwater: Groundwater samples were collected and analyzed for TCL VOCs. The analytical results indicate exceedance of the groundwater standards and guidance values of 5 ug/L for tetrachloroethene (7,890 and 88,500 ug/L), ethylbenzene (1,040 ug/L), toluene (309 ug/L), naphthalene (699 ug/L), 1,2,4-trimethylbenzene (1,650 ug/L), 1,3,5-trimethylbenzene (630 ug/L), and mixed xylenes (1,250 and 3,450 ug/L). The information presented above was submitted with the BCP application regarding the environmental condition at the site. The environmental assessment will be revised as additional information becomes available.

Health Problem: Information submitted with the BCP application regarding the conditions at the site are currently under review and will be revised as additional information becomes available.

**SPILLS:**

Facility ID: 1213777  
Facility Type: ER  
DER Facility ID: 435428  
Site ID: 476986  
DEC Region: 8  
Spill Date: 2012-12-20  
Spill Number/Closed Date: 1213777 / Not Reported  
Spill Cause: Unknown  
Spill Class: Known release that creates potential for fire or hazard. DEC Response. Willing Responsible Party. Corrective action taken.

SWIS: 2814  
Investigator: MFZAMIAR  
Referred To: REG 8 HAZ WASTE UNIT  
Reported to Dept: 2012-12-20  
CID: Not reported  
Water Affected: Not reported  
Spill Source: Gasoline Station or other PBS Facility  
Spill Notifier: Other  
Cleanup Ceased: Not reported  
Cleanup Meets Std: False  
Last Inspection: Not reported  
Recommended Penalty: False  
UST Trust: False  
Remediation Phase: 1  
Date Entered In Computer: 2012-12-20  
Spill Record Last Update: 2014-06-06  
Spiller Name: Not reported  
Spiller Company: UNKNOWN  
Spiller Address: Not reported  
Spiller City, St, Zip: NY  
Spiller Company: 999

Map ID  
Direction  
Distance  
Elevation

MAP FINDINGS

Site

Database(s)

EDR ID Number  
EPA ID Number

**SILVER CLEANERS (Continued)**

**1000430356**

Contact Name: PETER MORTON  
Contact Phone: (585) 645-8295  
DEC Memo: "12/20/2012: JM SPOKE TO PETE MORTON. INVESTIGATION SHOWED LEVELS OF PETROLEUM IMPACTS. SITE IS BEING INVESTIGATED/REMIEDIATED UNDER ENVIRONMENTAL REMEDIATION PROGRAMS. REPORT AND LAB RESULTS TO BE FORWARDED. 01/31/2013: MZ EMAILED PETER MORTON (RAVI) TO GET UPDATE. 02/01/2013: DRAFT INVESTIGATION REPORT SUBMITTED BY RAVI ENGR TO DEPARTMENT (FINAL REPORT TO BE SUBMITTED AFTER REVIEW BY CITY). REVIEW OF REPORT IDENTIFIES LOW LEVEL PETRO IMPACTS AND HIGH LEVEL OF DRY CLEANING SOLVENT IN GROUNDWATER. SITE REFERRED TO DEC REGION 8 HAZ WASTE UNIT FOR FOLLOW UP. NO FURTHER ACTION REQUIRED BY SPILLS. 07/25/2013: EMAIL FROM BART PUTZIG TO SPILLS UNIT INDICATES THAT THE APPLICANT FAILED TO IMPLEMENT THE REMEDY IN A TIMELY MANNER AND TERMINATED FROM THE BCP PROGRAM. SITE IS NOW BACK IN SPILLS PROGRAM FOR FOLLOW UP."  
Remarks: "HISTORIC SPILL DISCOVERED IN THE PARKING LOT OF AN OLD GAS STATION. SOIL IS AFFECTED AND POSSIBLY GROUNDWATER."

Material:

Site ID: 476986  
Operable Unit ID: 1226799  
Operable Unit: 01  
Material ID: 2224161  
Material Code: 0066A  
Material Name: unknown petroleum  
Case No.: Not reported  
Material FA: Petroleum  
Quantity: Not reported  
Units: Not reported  
Recovered: Not reported  
Resource Affected: Not reported  
Oxygenate: Not reported

Tank Test:

US AIRS MINOR:

Envid: 1000430356  
Region Code: 02  
Programmatic ID: AIR NY0000NY8262600088  
Facility Registry ID: 110012643121  
D and B Number: Not reported  
Primary SIC Code: 7216  
NAICS Code: 812320  
Default Air Classification Code: MIN  
Facility Type of Ownership Code: POF  
Air CMS Category Code: Not reported  
HPV Status: Not reported

US AIRS MINOR:

Region Code: 02  
Programmatic ID: AIR NY0000NY8262600088  
Facility Registry ID: 110012643121  
Air Operating Status Code: OPR  
Default Air Classification Code: MIN  
Air Program: MACT Standards (40 CFR Part 63)  
Activity Date: Not reported

Map ID  
Direction  
Distance  
Elevation

MAP FINDINGS

Site

Database(s)

EDR ID Number  
EPA ID Number

**SILVER CLEANERS (Continued)**

**1000430356**

Activity Status Date: 2014-10-19 00:00:00  
Activity Group: Case File  
Activity Type: Case File  
Activity Status: Case File Data Entered

**FINDS:**

Registry ID: 110012643121

**Environmental Interest/Information System**

AFS (Aerometric Information Retrieval System (AIRS) Facility Subsystem) replaces the former Compliance Data System (CDS), the National Emission Data System (NEDS), and the Storage and Retrieval of Aerometric Data (SAROAD). AIRS is the national repository for information concerning airborne pollution in the United States. AFS is used to track emissions and compliance data from industrial plants. AFS data are utilized by states to prepare State Implementation Plans to comply with regulatory programs and by EPA as an input for the estimation of total national emissions. AFS is undergoing a major redesign to support facility operating permits required under Title V of the Clean Air Act.

RCRAInfo is a national information system that supports the Resource Conservation and Recovery Act (RCRA) program through the tracking of events and activities related to facilities that generate, transport, and treat, store, or dispose of hazardous waste. RCRAInfo allows RCRA program staff to track the notification, permit, compliance, and corrective action activities required under RCRA.

FIS (New York - Facility Information System) is New York's Department of Environmental Conservation (DEC) information system for tracking environmental facility information found across the State.

**AIR MINOR**

**DRYCLEANERS:**

Facility ID: 8-2626-00088  
Phone Number: 716-454-4950  
Region: Not reported  
Registration Effective Date: 12/20/2000 09:25:23:176  
Inspection Date: 07MAY7  
Install Date: 66&83/98  
Drop Shop: Not reported  
Shutdown: Not reported  
Alternate Solvent: DF2000  
Current Business: Not reported

**NY MANIFEST:**

Country: USA  
EPA ID: NYD013138110  
Facility Status: Not reported  
Location Address 1: 245 ANDREWS STREET  
Code: BP  
Location Address 2: Not reported

Map ID  
Direction  
Distance  
Elevation

MAP FINDINGS

Site

Database(s)

EDR ID Number  
EPA ID Number

**SILVER CLEANERS (Continued)**

**1000430356**

Total Tanks:	Not reported
Location City:	ROCHESTER
Location State:	NY
Location Zip:	14604
Location Zip 4:	Not reported
NY MANIFEST:	
EPAID:	NYD013138110
Mailing Name:	SILVER CLEANERS
Mailing Contact:	SILVER CLEANERS
Mailing Address 1:	245 ANDREWS STREET
Mailing Address 2:	Not reported
Mailing City:	ROCHESTER
Mailing State:	NY
Mailing Zip:	14604
Mailing Zip 4:	Not reported
Mailing Country:	USA
Mailing Phone:	7164544950
NY MANIFEST:	
Document ID:	NYG4270077
Manifest Status:	Not reported
seq:	Not reported
Year:	2004
Trans1 State ID:	11846JT
Trans2 State ID:	Not reported
Generator Ship Date:	06/30/2004
Trans1 Recv Date:	06/30/2004
Trans2 Recv Date:	Not reported
TSD Site Recv Date:	06/30/2004
Part A Recv Date:	Not reported
Part B Recv Date:	Not reported
Generator EPA ID:	NYD013138110
Trans1 EPA ID:	NYD013277454
Trans2 EPA ID:	Not reported
TSD ID 1:	NYD013277
TSD ID 2:	Not reported
Manifest Tracking Number:	Not reported
Import Indicator:	Not reported
Export Indicator:	Not reported
Discr Quantity Indicator:	Not reported
Discr Type Indicator:	Not reported
Discr Residue Indicator:	Not reported
Discr Partial Reject Indicator:	Not reported
Discr Full Reject Indicator:	Not reported
Manifest Ref Number:	Not reported
Alt Facility RCRA ID:	Not reported
Alt Facility Sign Date:	Not reported
MGMT Method Type Code:	Not reported
Waste Code:	F001 - UNKNOWN
Waste Code:	Not reported
Waste Code:	Not reported
Waste Code:	Not reported
Waste Code:	Not reported
Waste Code:	Not reported
Quantity:	00030
Units:	G - Gallons (liquids only)* (8.3 pounds)

Map ID  
Direction  
Distance  
Elevation

MAP FINDINGS

Site

Database(s)

EDR ID Number  
EPA ID Number

**SILVER CLEANERS (Continued)**

1000430356

Number of Containers: 002  
Container Type: DM - Metal drums, barrels  
Handling Method: B Incineration, heat recovery, burning.  
Specific Gravity: 01.00

Document ID: NYG2704581  
Manifest Status: Not reported  
seq: 01  
Year: 2002  
Trans1 State ID: NY98616JD  
Trans2 State ID: Not reported  
Generator Ship Date: 12/06/2002  
Trans1 Recv Date: 12/06/2002  
Trans2 Recv Date: Not reported  
TSD Site Recv Date: 12/06/2002  
Part A Recv Date: Not reported  
Part B Recv Date: Not reported  
Generator EPA ID: NYD013138110  
Trans1 EPA ID: NYD013277454  
Trans2 EPA ID: Not reported  
TSD ID 1: NYD013277454  
TSD ID 2: Not reported  
Manifest Tracking Number: Not reported  
Import Indicator: Not reported  
Export Indicator: Not reported  
Discr Quantity Indicator: Not reported  
Discr Type Indicator: Not reported  
Discr Residue Indicator: Not reported  
Discr Partial Reject Indicator: Not reported  
Discr Full Reject Indicator: Not reported  
Manifest Ref Number: Not reported  
Alt Facility RCRA ID: Not reported  
Alt Facility Sign Date: Not reported  
MGMT Method Type Code: Not reported  
Waste Code: F001 - UNKNOWN  
Waste Code: Not reported  
Waste Code: Not reported  
Waste Code: Not reported  
Waste Code: Not reported  
Waste Code: Not reported  
Quantity: 00045  
Units: G - Gallons (liquids only)\* (8.3 pounds)  
Number of Containers: 002  
Container Type: DF - Fiberboard or plastic drums (glass)  
Handling Method: B Incineration, heat recovery, burning.  
Specific Gravity: 01.00

Document ID: NYG3210543  
Manifest Status: Not reported  
seq: 01  
Year: 2002  
Trans1 State ID: 47494JB  
Trans2 State ID: Not reported  
Generator Ship Date: 03/27/2002  
Trans1 Recv Date: 03/27/2002  
Trans2 Recv Date: Not reported  
TSD Site Recv Date: 03/27/2002



Map ID  
Direction  
Distance  
Elevation

MAP FINDINGS

Site

Database(s)

EDR ID Number  
EPA ID Number

**SILVER CLEANERS (Continued)**

1000430356

Part A Recv Date:	Not reported
Part B Recv Date:	Not reported
Generator EPA ID:	NYD013138110
Trans1 EPA ID:	NYD013277454
Trans2 EPA ID:	Not reported
TSD ID 1:	NYD013277454
TSD ID 2:	Not reported
Manifest Tracking Number:	Not reported
Import Indicator:	Not reported
Export Indicator:	Not reported
Discr Quantity Indicator:	Not reported
Discr Type Indicator:	Not reported
Discr Residue Indicator:	Not reported
Discr Partial Reject Indicator:	Not reported
Discr Full Reject Indicator:	Not reported
Manifest Ref Number:	Not reported
Alt Facility RCRA ID:	Not reported
Alt Facility Sign Date:	Not reported
MGMT Method Type Code:	Not reported
Waste Code:	F001 - UNKNOWN
Waste Code:	Not reported
Waste Code:	Not reported
Waste Code:	Not reported
Waste Code:	Not reported
Waste Code:	Not reported
Quantity:	00055
Units:	G - Gallons (liquids only)* (8.3 pounds)
Number of Containers:	001
Container Type:	DM - Metal drums, barrels
Handling Method:	B Incineration, heat recovery, burning.
Specific Gravity:	01.00
Document ID:	NYG3211128
Manifest Status:	Not reported
seq:	01
Year:	2002
Trans1 State ID:	98616JD
Trans2 State ID:	Not reported
Generator Ship Date:	05/03/2002
Trans1 Recv Date:	05/03/2002
Trans2 Recv Date:	Not reported
TSD Site Recv Date:	05/03/2002
Part A Recv Date:	Not reported
Part B Recv Date:	Not reported
Generator EPA ID:	NYD013138110
Trans1 EPA ID:	NYD013277454
Trans2 EPA ID:	Not reported
TSD ID 1:	NYD013277454
TSD ID 2:	Not reported
Manifest Tracking Number:	Not reported
Import Indicator:	Not reported
Export Indicator:	Not reported
Discr Quantity Indicator:	Not reported
Discr Type Indicator:	Not reported
Discr Residue Indicator:	Not reported
Discr Partial Reject Indicator:	Not reported
Discr Full Reject Indicator:	Not reported

Map ID  
Direction  
Distance  
Elevation

MAP FINDINGS

Site

Database(s)

EDR ID Number  
EPA ID Number

**SILVER CLEANERS (Continued)**

1000430356

Manifest Ref Number: Not reported  
Alt Facility RCRA ID: Not reported  
Alt Facility Sign Date: Not reported  
MGMT Method Type Code: Not reported  
Waste Code: F001 - UNKNOWN  
Waste Code: Not reported  
Waste Code: Not reported  
Waste Code: Not reported  
Waste Code: Not reported  
Waste Code: Not reported  
Quantity: 00050  
Units: G - Gallons (liquids only)\* (8.3 pounds)  
Number of Containers: 010  
Container Type: DM - Metal drums, barrels  
Handling Method: B Incineration, heat recovery, burning.  
Specific Gravity: 01.00

Document ID: NYG3384963  
Manifest Status: Not reported  
seq: 01  
Year: 2002  
Trans1 State ID: 47313JB  
Trans2 State ID: Not reported  
Generator Ship Date: 07/12/2002  
Trans1 Recv Date: 07/12/2002  
Trans2 Recv Date: Not reported  
TSD Site Recv Date: 07/12/2002  
Part A Recv Date: Not reported  
Part B Recv Date: Not reported  
Generator EPA ID: NYD013138110  
Trans1 EPA ID: NYD013277454  
Trans2 EPA ID: Not reported  
TSD ID 1: NYD013277454  
TSD ID 2: Not reported  
Manifest Tracking Number: Not reported  
Import Indicator: Not reported  
Export Indicator: Not reported  
Discr Quantity Indicator: Not reported  
Discr Type Indicator: Not reported  
Discr Residue Indicator: Not reported  
Discr Partial Reject Indicator: Not reported  
Discr Full Reject Indicator: Not reported  
Manifest Ref Number: Not reported  
Alt Facility RCRA ID: Not reported  
Alt Facility Sign Date: Not reported  
MGMT Method Type Code: Not reported  
Waste Code: F001 - UNKNOWN  
Waste Code: Not reported  
Waste Code: Not reported  
Waste Code: Not reported  
Waste Code: Not reported  
Waste Code: Not reported  
Quantity: 00030  
Units: G - Gallons (liquids only)\* (8.3 pounds)  
Number of Containers: 002  
Container Type: DM - Metal drums, barrels  
Handling Method: B Incineration, heat recovery, burning.

Map ID  
Direction  
Distance  
Elevation

MAP FINDINGS

Site

Database(s)

EDR ID Number  
EPA ID Number

**SILVER CLEANERS (Continued)**

1000430356

Specific Gravity: 01.00

Document ID: NYG3386088  
Manifest Status: Not reported  
seq: 01  
Year: 2002  
Trans1 State ID: 98616JD  
Trans2 State ID: Not reported  
Generator Ship Date: 09/06/2002  
Trans1 Recv Date: 09/06/2002  
Trans2 Recv Date: Not reported  
TSD Site Recv Date: 09/06/2002  
Part A Recv Date: Not reported  
Part B Recv Date: Not reported  
Generator EPA ID: NYD013138110  
Trans1 EPA ID: NYD013277454  
Trans2 EPA ID: Not reported  
TSD ID 1: NYD013277454  
TSD ID 2: Not reported  
Manifest Tracking Number: Not reported  
Import Indicator: Not reported  
Export Indicator: Not reported  
Discr Quantity Indicator: Not reported  
Discr Type Indicator: Not reported  
Discr Residue Indicator: Not reported  
Discr Partial Reject Indicator: Not reported  
Discr Full Reject Indicator: Not reported  
Manifest Ref Number: Not reported  
Alt Facility RCRA ID: Not reported  
Alt Facility Sign Date: Not reported  
MGMT Method Type Code: Not reported  
Waste Code: F001 - UNKNOWN  
Waste Code: Not reported  
Waste Code: Not reported  
Waste Code: Not reported  
Waste Code: Not reported  
Waste Code: Not reported  
Quantity: 00040  
Units: G - Gallons (liquids only)\* (8.3 pounds)  
Number of Containers: 008  
Container Type: DM - Metal drums, barrels  
Handling Method: B Incineration, heat recovery, burning.  
Specific Gravity: 01.00

Document ID: NYG3209976  
Manifest Status: Not reported  
seq: 01  
Year: 2002  
Trans1 State ID: 63488JF  
Trans2 State ID: Not reported  
Generator Ship Date: 02/22/2002  
Trans1 Recv Date: 02/22/2002  
Trans2 Recv Date: Not reported  
TSD Site Recv Date: 02/22/2002  
Part A Recv Date: Not reported  
Part B Recv Date: Not reported  
Generator EPA ID: NYD013138110

Map ID  
Direction  
Distance  
Elevation

MAP FINDINGS

Site

Database(s)

EDR ID Number  
EPA ID Number

**SILVER CLEANERS (Continued)**

1000430356

Trans1 EPA ID: NYD013277454  
Trans2 EPA ID: Not reported  
TSDF ID 1: NYD013277454  
TSDF ID 2: Not reported  
Manifest Tracking Number: Not reported  
Import Indicator: Not reported  
Export Indicator: Not reported  
Discr Quantity Indicator: Not reported  
Discr Type Indicator: Not reported  
Discr Residue Indicator: Not reported  
Discr Partial Reject Indicator: Not reported  
Discr Full Reject Indicator: Not reported  
Manifest Ref Number: Not reported  
Alt Facility RCRA ID: Not reported  
Alt Facility Sign Date: Not reported  
MGMT Method Type Code: Not reported  
Waste Code: D001 - NON-LISTED IGNITABLE WASTES  
Waste Code: Not reported  
Waste Code: Not reported  
Waste Code: Not reported  
Waste Code: Not reported  
Waste Code: Not reported  
Quantity: 00050  
Units: G - Gallons (liquids only)\* (8.3 pounds)  
Number of Containers: 010  
Container Type: DM - Metal drums, barrels  
Handling Method: B Incineration, heat recovery, burning.  
Specific Gravity: 01.00

Document ID: NYG2964123  
Manifest Status: Not reported  
seq: 01  
Year: 2001  
Trans1 State ID: 74685AT  
Trans2 State ID: Not reported  
Generator Ship Date: 05/25/2001  
Trans1 Recv Date: 05/25/2001  
Trans2 Recv Date: Not reported  
TSD Site Recv Date: 05/25/2001  
Part A Recv Date: Not reported  
Part B Recv Date: Not reported  
Generator EPA ID: NYD013138110  
Trans1 EPA ID: NYD013277454  
Trans2 EPA ID: Not reported  
TSDF ID 1: NYD013277454  
TSDF ID 2: Not reported  
Manifest Tracking Number: Not reported  
Import Indicator: Not reported  
Export Indicator: Not reported  
Discr Quantity Indicator: Not reported  
Discr Type Indicator: Not reported  
Discr Residue Indicator: Not reported  
Discr Partial Reject Indicator: Not reported  
Discr Full Reject Indicator: Not reported  
Manifest Ref Number: Not reported  
Alt Facility RCRA ID: Not reported  
Alt Facility Sign Date: Not reported

Map ID  
Direction  
Distance  
Elevation

MAP FINDINGS

Site

Database(s)

EDR ID Number  
EPA ID Number

**SILVER CLEANERS (Continued)**

1000430356

MGMT Method Type Code: Not reported  
Waste Code: F001 - UNKNOWN  
Waste Code: Not reported  
Waste Code: Not reported  
Waste Code: Not reported  
Waste Code: Not reported  
Waste Code: Not reported  
Quantity: 00030  
Units: G - Gallons (liquids only)\* (8.3 pounds)  
Number of Containers: 006  
Container Type: DM - Metal drums, barrels  
Handling Method: B Incineration, heat recovery, burning.  
Specific Gravity: 01.00

Document ID: NYG2964753  
Manifest Status: Not reported  
seq: 01  
Year: 2001  
Trans1 State ID: 74685AT  
Trans2 State ID: Not reported  
Generator Ship Date: 07/06/2001  
Trans1 Recv Date: 07/06/2001  
Trans2 Recv Date: Not reported  
TSD Site Recv Date: 07/09/2001  
Part A Recv Date: Not reported  
Part B Recv Date: Not reported  
Generator EPA ID: NYD013138110  
Trans1 EPA ID: NYD013277454  
Trans2 EPA ID: Not reported  
TSDF ID 1: NYD013277454  
TSDF ID 2: Not reported  
Manifest Tracking Number: Not reported  
Import Indicator: Not reported  
Export Indicator: Not reported  
Discr Quantity Indicator: Not reported  
Discr Type Indicator: Not reported  
Discr Residue Indicator: Not reported  
Discr Partial Reject Indicator: Not reported  
Discr Full Reject Indicator: Not reported  
Manifest Ref Number: Not reported  
Alt Facility RCRA ID: Not reported  
Alt Facility Sign Date: Not reported  
MGMT Method Type Code: Not reported  
Waste Code: F001 - UNKNOWN  
Waste Code: Not reported  
Waste Code: Not reported  
Waste Code: Not reported  
Waste Code: Not reported  
Waste Code: Not reported  
Quantity: 00050  
Units: G - Gallons (liquids only)\* (8.3 pounds)  
Number of Containers: 010  
Container Type: DM - Metal drums, barrels  
Handling Method: B Incineration, heat recovery, burning.  
Specific Gravity: 01.00

Document ID: NYG1948041

Map ID  
Direction  
Distance  
Elevation

MAP FINDINGS

Site

Database(s)

EDR ID Number  
EPA ID Number

**SILVER CLEANERS (Continued)**

1000430356

Manifest Status: Not reported  
seq: 01  
Year: 2001  
Trans1 State ID: 6757PA  
Trans2 State ID: Not reported  
Generator Ship Date: 02/02/2001  
Trans1 Recv Date: 02/02/2001  
Trans2 Recv Date: Not reported  
TSD Site Recv Date: 02/02/2001  
Part A Recv Date: Not reported  
Part B Recv Date: Not reported  
Generator EPA ID: NYD013138110  
Trans1 EPA ID: NYD013277454  
Trans2 EPA ID: Not reported  
TSDF ID 1: NYD013277454  
TSDF ID 2: Not reported  
Manifest Tracking Number: Not reported  
Import Indicator: Not reported  
Export Indicator: Not reported  
Discr Quantity Indicator: Not reported  
Discr Type Indicator: Not reported  
Discr Residue Indicator: Not reported  
Discr Partial Reject Indicator: Not reported  
Discr Full Reject Indicator: Not reported  
Manifest Ref Number: Not reported  
Alt Facility RCRA ID: Not reported  
Alt Facility Sign Date: Not reported  
MGMT Method Type Code: Not reported  
Waste Code: F001 - UNKNOWN  
Waste Code: Not reported  
Waste Code: Not reported  
Waste Code: Not reported  
Waste Code: Not reported  
Waste Code: Not reported  
Quantity: 00070  
Units: G - Gallons (liquids only)\* (8.3 pounds)  
Number of Containers: 009  
Container Type: DM - Metal drums, barrels  
Handling Method: B Incineration, heat recovery, burning.  
Specific Gravity: 01.00

Document ID: NYG1950534  
Manifest Status: Not reported  
seq: 01  
Year: 2001  
Trans1 State ID: 25468AS  
Trans2 State ID: Not reported  
Generator Ship Date: 03/30/2001  
Trans1 Recv Date: 03/30/2001  
Trans2 Recv Date: Not reported  
TSD Site Recv Date: 03/30/2001  
Part A Recv Date: Not reported  
Part B Recv Date: Not reported  
Generator EPA ID: NYD013138110  
Trans1 EPA ID: NYD013277454  
Trans2 EPA ID: Not reported  
TSDF ID 1: NYD013277454

Map ID  
Direction  
Distance  
Elevation

MAP FINDINGS

Site

Database(s)

EDR ID Number  
EPA ID Number

**SILVER CLEANERS (Continued)**

1000430356

TSD ID 2: Not reported  
Manifest Tracking Number: Not reported  
Import Indicator: Not reported  
Export Indicator: Not reported  
Discr Quantity Indicator: Not reported  
Discr Type Indicator: Not reported  
Discr Residue Indicator: Not reported  
Discr Partial Reject Indicator: Not reported  
Discr Full Reject Indicator: Not reported  
Manifest Ref Number: Not reported  
Alt Facility RCRA ID: Not reported  
Alt Facility Sign Date: Not reported  
MGMT Method Type Code: Not reported  
Waste Code: F001 - UNKNOWN  
Waste Code: Not reported  
Waste Code: Not reported  
Waste Code: Not reported  
Waste Code: Not reported  
Waste Code: Not reported  
Quantity: 00100  
Units: G - Gallons (liquids only)\* (8.3 pounds)  
Number of Containers: 010  
Container Type: DM - Metal drums, barrels  
Handling Method: B Incineration, heat recovery, burning.  
Specific Gravity: 01.00

Document ID: NYG2967516  
Manifest Status: Not reported  
seq: 01  
Year: 2001  
Trans1 State ID: 74685AT  
Trans2 State ID: Not reported  
Generator Ship Date: 10/05/2001  
Trans1 Recv Date: 10/05/2001  
Trans2 Recv Date: Not reported  
TSD Site Recv Date: 10/05/2001  
Part A Recv Date: Not reported  
Part B Recv Date: Not reported  
Generator EPA ID: NYD013138110  
Trans1 EPA ID: NYD013277454  
Trans2 EPA ID: Not reported  
TSD ID 1: NYD013277454  
TSD ID 2: Not reported  
Manifest Tracking Number: Not reported  
Import Indicator: Not reported  
Export Indicator: Not reported  
Discr Quantity Indicator: Not reported  
Discr Type Indicator: Not reported  
Discr Residue Indicator: Not reported  
Discr Partial Reject Indicator: Not reported  
Discr Full Reject Indicator: Not reported  
Manifest Ref Number: Not reported  
Alt Facility RCRA ID: Not reported  
Alt Facility Sign Date: Not reported  
MGMT Method Type Code: Not reported  
Waste Code: F001 - UNKNOWN  
Waste Code: Not reported

Map ID  
Direction  
Distance  
Elevation

MAP FINDINGS

Site

Database(s)

EDR ID Number  
EPA ID Number

**SILVER CLEANERS (Continued)**

1000430356

Waste Code: Not reported  
Waste Code: Not reported  
Waste Code: Not reported  
Waste Code: Not reported  
Quantity: 00100  
Units: G - Gallons (liquids only)\* (8.3 pounds)  
Number of Containers: 010  
Container Type: DM - Metal drums, barrels  
Handling Method: B Incineration, heat recovery, burning.  
Specific Gravity: 01.00

Document ID: NYG3208365  
Manifest Status: Not reported  
seq: 01  
Year: 2001  
Trans1 State ID: 63488JE  
Trans2 State ID: Not reported  
Generator Ship Date: 12/07/2001  
Trans1 Recv Date: 12/07/2001  
Trans2 Recv Date: Not reported  
TSD Site Recv Date: 12/07/2001  
Part A Recv Date: Not reported  
Part B Recv Date: Not reported  
Generator EPA ID: NYD013138110  
Trans1 EPA ID: NYD013277454  
Trans2 EPA ID: Not reported  
TSDF ID 1: NYD013277454  
TSDF ID 2: Not reported  
Manifest Tracking Number: Not reported  
Import Indicator: Not reported  
Export Indicator: Not reported  
Discr Quantity Indicator: Not reported  
Discr Type Indicator: Not reported  
Discr Residue Indicator: Not reported  
Discr Partial Reject Indicator: Not reported  
Discr Full Reject Indicator: Not reported  
Manifest Ref Number: Not reported  
Alt Facility RCRA ID: Not reported  
Alt Facility Sign Date: Not reported  
MGMT Method Type Code: Not reported  
Waste Code: F001 - UNKNOWN  
Waste Code: Not reported  
Waste Code: Not reported  
Waste Code: Not reported  
Waste Code: Not reported  
Waste Code: Not reported  
Quantity: 00050  
Units: G - Gallons (liquids only)\* (8.3 pounds)  
Number of Containers: 002  
Container Type: DM - Metal drums, barrels  
Handling Method: B Incineration, heat recovery, burning.  
Specific Gravity: 01.00

Document ID: NYG2481066  
Manifest Status: Not reported  
seq: 01  
Year: 2000



Map ID  
Direction  
Distance  
Elevation

MAP FINDINGS

Site

Database(s)

EDR ID Number  
EPA ID Number

**SILVER CLEANERS (Continued)**

1000430356

Trans1 State ID: 74685AT  
Trans2 State ID: Not reported  
Generator Ship Date: 04/07/2000  
Trans1 Recv Date: 04/07/2000  
Trans2 Recv Date: Not reported  
TSD Site Recv Date: 04/07/2000  
Part A Recv Date: Not reported  
Part B Recv Date: Not reported  
Generator EPA ID: NYD013138110  
Trans1 EPA ID: NYD013277454  
Trans2 EPA ID: Not reported  
TSD ID 1: NYD013277454  
TSD ID 2: Not reported  
Manifest Tracking Number: Not reported  
Import Indicator: Not reported  
Export Indicator: Not reported  
Discr Quantity Indicator: Not reported  
Discr Type Indicator: Not reported  
Discr Residue Indicator: Not reported  
Discr Partial Reject Indicator: Not reported  
Discr Full Reject Indicator: Not reported  
Manifest Ref Number: Not reported  
Alt Facility RCRA ID: Not reported  
Alt Facility Sign Date: Not reported  
MGMT Method Type Code: Not reported  
Waste Code: F001 - UNKNOWN  
Waste Code: Not reported  
Waste Code: Not reported  
Waste Code: Not reported  
Waste Code: Not reported  
Waste Code: Not reported  
Quantity: 00030  
Units: G - Gallons (liquids only)\* (8.3 pounds)  
Number of Containers: 006  
Container Type: DM - Metal drums, barrels  
Handling Method: B Incineration, heat recovery, burning.  
Specific Gravity: 01.00

Document ID: NYG2481687  
Manifest Status: Not reported  
seq: 01  
Year: 2000  
Trans1 State ID: 74685AT  
Trans2 State ID: Not reported  
Generator Ship Date: 05/05/2000  
Trans1 Recv Date: 05/05/2000  
Trans2 Recv Date: Not reported  
TSD Site Recv Date: 05/05/2000  
Part A Recv Date: Not reported  
Part B Recv Date: Not reported  
Generator EPA ID: NYD013138110  
Trans1 EPA ID: NYD013277454  
Trans2 EPA ID: Not reported  
TSD ID 1: NYD013277454  
TSD ID 2: Not reported  
Manifest Tracking Number: Not reported  
Import Indicator: Not reported

Map ID  
Direction  
Distance  
Elevation

MAP FINDINGS

Site

Database(s)

EDR ID Number  
EPA ID Number

**SILVER CLEANERS (Continued)**

1000430356

Export Indicator: Not reported  
Discr Quantity Indicator: Not reported  
Discr Type Indicator: Not reported  
Discr Residue Indicator: Not reported  
Discr Partial Reject Indicator: Not reported  
Discr Full Reject Indicator: Not reported  
Manifest Ref Number: Not reported  
Alt Facility RCRA ID: Not reported  
Alt Facility Sign Date: Not reported  
MGMT Method Type Code: Not reported  
Waste Code: F001 - UNKNOWN  
Waste Code: Not reported  
Waste Code: Not reported  
Waste Code: Not reported  
Waste Code: Not reported  
Waste Code: Not reported  
Quantity: 00030  
Units: G - Gallons (liquids only)\* (8.3 pounds)  
Number of Containers: 006  
Container Type: DM - Metal drums, barrels  
Handling Method: B Incineration, heat recovery, burning.  
Specific Gravity: 01.00

Document ID: NYG2482722  
Manifest Status: Not reported  
seq: 01  
Year: 2000  
Trans1 State ID: 25468AS  
Trans2 State ID: Not reported  
Generator Ship Date: 06/16/2000  
Trans1 Recv Date: 06/16/2000  
Trans2 Recv Date: Not reported  
TSD Site Recv Date: 06/16/2000  
Part A Recv Date: Not reported  
Part B Recv Date: Not reported  
Generator EPA ID: NYD013138110  
Trans1 EPA ID: NYD013277454  
Trans2 EPA ID: Not reported  
TSD ID 1: NYD013277454  
TSD ID 2: Not reported  
Manifest Tracking Number: Not reported  
Import Indicator: Not reported  
Export Indicator: Not reported  
Discr Quantity Indicator: Not reported  
Discr Type Indicator: Not reported  
Discr Residue Indicator: Not reported  
Discr Partial Reject Indicator: Not reported  
Discr Full Reject Indicator: Not reported  
Manifest Ref Number: Not reported  
Alt Facility RCRA ID: Not reported  
Alt Facility Sign Date: Not reported  
MGMT Method Type Code: Not reported  
Waste Code: F001 - UNKNOWN  
Waste Code: Not reported  
Waste Code: Not reported  
Waste Code: Not reported  
Waste Code: Not reported

Map ID  
Direction  
Distance  
Elevation

MAP FINDINGS

Site

Database(s)

EDR ID Number  
EPA ID Number

**SILVER CLEANERS (Continued)**

1000430356

Waste Code: Not reported  
Quantity: 00200  
Units: G - Gallons (liquids only)\* (8.3 pounds)  
Number of Containers: 005  
Container Type: DM - Metal drums, barrels  
Handling Method: B Incineration, heat recovery, burning.  
Specific Gravity: 01.00

Document ID: NYG1820151  
Manifest Status: Not reported  
seq: 01  
Year: 2000  
Trans1 State ID: 74685AT  
Trans2 State ID: Not reported  
Generator Ship Date: 08/04/2000  
Trans1 Recv Date: 08/04/2000  
Trans2 Recv Date: Not reported  
TSD Site Recv Date: 08/04/2000  
Part A Recv Date: Not reported  
Part B Recv Date: Not reported  
Generator EPA ID: NYD013138110  
Trans1 EPA ID: NYD013277454  
Trans2 EPA ID: Not reported  
TSD ID 1: NYD013277454  
TSD ID 2: Not reported  
Manifest Tracking Number: Not reported  
Import Indicator: Not reported  
Export Indicator: Not reported  
Discr Quantity Indicator: Not reported  
Discr Type Indicator: Not reported  
Discr Residue Indicator: Not reported  
Discr Partial Reject Indicator: Not reported  
Discr Full Reject Indicator: Not reported  
Manifest Ref Number: Not reported  
Alt Facility RCRA ID: Not reported  
Alt Facility Sign Date: Not reported  
MGMT Method Type Code: Not reported  
Waste Code: F001 - UNKNOWN  
Waste Code: Not reported  
Waste Code: Not reported  
Waste Code: Not reported  
Waste Code: Not reported  
Waste Code: Not reported  
Quantity: 00030  
Units: G - Gallons (liquids only)\* (8.3 pounds)  
Number of Containers: 006  
Container Type: DM - Metal drums, barrels  
Handling Method: B Incineration, heat recovery, burning.  
Specific Gravity: 01.00

Document ID: NYG1821951  
Manifest Status: Not reported  
seq: 01  
Year: 2000  
Trans1 State ID: 74685AT  
Trans2 State ID: Not reported  
Generator Ship Date: 09/22/2000

Map ID  
Direction  
Distance  
Elevation

MAP FINDINGS

Site

Database(s)

EDR ID Number  
EPA ID Number

**SILVER CLEANERS (Continued)**

1000430356

Trans1 Recv Date: 09/22/2000  
Trans2 Recv Date: Not reported  
TSD Site Recv Date: 09/22/2000  
Part A Recv Date: Not reported  
Part B Recv Date: Not reported  
Generator EPA ID: NYD013138110  
Trans1 EPA ID: NYD013277454  
Trans2 EPA ID: Not reported  
TSD ID 1: NYD013277454  
TSD ID 2: Not reported  
Manifest Tracking Number: Not reported  
Import Indicator: Not reported  
Export Indicator: Not reported  
Discr Quantity Indicator: Not reported  
Discr Type Indicator: Not reported  
Discr Residue Indicator: Not reported  
Discr Partial Reject Indicator: Not reported  
Discr Full Reject Indicator: Not reported  
Manifest Ref Number: Not reported  
Alt Facility RCRA ID: Not reported  
Alt Facility Sign Date: Not reported  
MGMT Method Type Code: Not reported  
Waste Code: F001 - UNKNOWN  
Waste Code: Not reported  
Waste Code: Not reported  
Waste Code: Not reported  
Waste Code: Not reported  
Waste Code: Not reported  
Quantity: 00030  
Units: G - Gallons (liquids only)\* (8.3 pounds)  
Number of Containers: 006  
Container Type: DM - Metal drums, barrels  
Handling Method: B Incineration, heat recovery, burning.  
Specific Gravity: 01.00

Document ID: NYG1823976  
Manifest Status: Not reported  
seq: 01  
Year: 2000  
Trans1 State ID: 74685AT  
Trans2 State ID: Not reported  
Generator Ship Date: 11/17/2000  
Trans1 Recv Date: 11/17/2000  
Trans2 Recv Date: Not reported  
TSD Site Recv Date: 11/17/2000  
Part A Recv Date: Not reported  
Part B Recv Date: Not reported  
Generator EPA ID: NYD013138110  
Trans1 EPA ID: NYD013277454  
Trans2 EPA ID: Not reported  
TSD ID 1: NYD013277454  
TSD ID 2: Not reported  
Manifest Tracking Number: Not reported  
Import Indicator: Not reported  
Export Indicator: Not reported  
Discr Quantity Indicator: Not reported  
Discr Type Indicator: Not reported

Map ID  
Direction  
Distance  
Elevation

MAP FINDINGS

Site

Database(s)

EDR ID Number  
EPA ID Number

**SILVER CLEANERS (Continued)**

1000430356

Discr Residue Indicator: Not reported  
Discr Partial Reject Indicator: Not reported  
Discr Full Reject Indicator: Not reported  
Manifest Ref Number: Not reported  
Alt Facility RCRA ID: Not reported  
Alt Facility Sign Date: Not reported  
MGMT Method Type Code: Not reported  
Waste Code: F001 - UNKNOWN  
Waste Code: Not reported  
Waste Code: Not reported  
Waste Code: Not reported  
Waste Code: Not reported  
Waste Code: Not reported  
Quantity: 00060  
Units: G - Gallons (liquids only)\* (8.3 pounds)  
Number of Containers: 002  
Container Type: DM - Metal drums, barrels  
Handling Method: B Incineration, heat recovery, burning.  
Specific Gravity: 01.00

Document ID: NYG2299131  
Manifest Status: Not reported  
seq: 01  
Year: 2000  
Trans1 State ID: 74685AT  
Trans2 State ID: Not reported  
Generator Ship Date: 02/04/2000  
Trans1 Recv Date: 02/04/2000  
Trans2 Recv Date: Not reported  
TSD Site Recv Date: 02/04/2000  
Part A Recv Date: Not reported  
Part B Recv Date: Not reported  
Generator EPA ID: NYD013138110  
Trans1 EPA ID: NYD013277454  
Trans2 EPA ID: Not reported  
TSD ID 1: NYD013277454  
TSD ID 2: Not reported  
Manifest Tracking Number: Not reported  
Import Indicator: Not reported  
Export Indicator: Not reported  
Discr Quantity Indicator: Not reported  
Discr Type Indicator: Not reported  
Discr Residue Indicator: Not reported  
Discr Partial Reject Indicator: Not reported  
Discr Full Reject Indicator: Not reported  
Manifest Ref Number: Not reported  
Alt Facility RCRA ID: Not reported  
Alt Facility Sign Date: Not reported  
MGMT Method Type Code: Not reported  
Waste Code: F001 - UNKNOWN  
Waste Code: Not reported  
Waste Code: Not reported  
Waste Code: Not reported  
Waste Code: Not reported  
Waste Code: Not reported  
Quantity: 00030  
Units: G - Gallons (liquids only)\* (8.3 pounds)

Map ID  
Direction  
Distance  
Elevation

MAP FINDINGS

Site

Database(s)

EDR ID Number  
EPA ID Number

**SILVER CLEANERS (Continued)**

**1000430356**

Number of Containers: 006  
Container Type: DM - Metal drums, barrels  
Handling Method: B Incineration, heat recovery, burning.  
Specific Gravity: 01.00

[Click this hyperlink](#) while viewing on your computer to access 62 additional NY\_MANIFEST: record(s) in the EDR Site Report.

**ECHO:**

Envid: 1000430356  
Registry ID: 110012643121  
DFR URL: [http://echo.epa.gov/detailed\\_facility\\_report?fid=110012643121](http://echo.epa.gov/detailed_facility_report?fid=110012643121)

**59**  
**North**  
**1/2-1**  
**0.978 mi.**  
**5165 ft.**

**DUPONT ROCHESTER - SENECA SITE**  
**69 SENECA AVENUE**  
**ROCHESTER, NY 14621**

**Relative:**  
**Lower**

**Actual:**  
**450 ft.**

**CORRACTS** **1000348640**  
**RCRA-TSDF** **NYD045604964**  
**RCRA-LQG**  
**NY UST**  
**NY CBS**  
**NY AST**  
**NY Spills**  
**ICIS**  
**FINDS**  
**NJ MANIFEST**  
**NY MANIFEST**  
**ECHO**

**CORRACTS:**

EPA ID: NYD045604964  
EPA Region: 02  
Area Name: SITEWIDE  
Actual Date: 19940202  
Action: CA075LO - CA Prioritization, Facility or area was assigned a low corrective action priority  
NAICS Code(s): 32591  
Printing Ink Manufacturing  
Original schedule date: 19940331  
Schedule end date: Not reported

EPA ID: NYD045604964  
EPA Region: 02  
Area Name: SITEWIDE  
Actual Date: 20150213  
Action: CA750YE - Migration of Contaminated Groundwater under Control, Yes, Migration of Contaminated Groundwater Under Control has been verified  
NAICS Code(s): 32591  
Printing Ink Manufacturing  
Original schedule date: Not reported  
Schedule end date: Not reported

EPA ID: NYD045604964  
EPA Region: 02  
Area Name: SITEWIDE  
Actual Date: 20150213  
Action: CA725YE - Current Human Exposures Under Control, Yes, Current Human Exposures Under Control has been verified

Map ID  
Direction  
Distance  
Elevation

MAP FINDINGS

Site

Database(s)

EDR ID Number  
EPA ID Number

DUPONT ROCHESTER - SENECA SITE (Continued)

1000348640

NAICS Code(s): 32591  
Printing Ink Manufacturing  
Original schedule date: Not reported  
Schedule end date: Not reported

EPA ID: NYD045604964  
EPA Region: 02  
Area Name: SITEWIDE  
Actual Date: 20150219  
Action: CA800YE  
NAICS Code(s): 32591  
Printing Ink Manufacturing  
Original schedule date: Not reported  
Schedule end date: Not reported

EPA ID: NYD045604964  
EPA Region: 02  
Area Name: SITEWIDE  
Actual Date: 19940719  
Action: CA070YE - RFA Determination Of Need For An RFI, RFI is Necessary  
NAICS Code(s): 32591  
Printing Ink Manufacturing  
Original schedule date: Not reported  
Schedule end date: Not reported

EPA ID: NYD045604964  
EPA Region: 02  
Area Name: SITEWIDE  
Actual Date: 20010328  
Action: CA550NR  
NAICS Code(s): 32591  
Printing Ink Manufacturing  
Original schedule date: Not reported  
Schedule end date: Not reported

EPA ID: NYD045604964  
EPA Region: 02  
Area Name: SITEWIDE  
Actual Date: 20010328  
Action: CA999NF - Corrective Action Process Terminated, No Further Action  
NAICS Code(s): 32591  
Printing Ink Manufacturing  
Original schedule date: Not reported  
Schedule end date: Not reported

EPA ID: NYD045604964  
EPA Region: 02  
Area Name: SITEWIDE  
Actual Date: 20010328  
Action: CA070NO - RFA Determination Of Need For An RFI, RFI is Not Necessary  
NAICS Code(s): 32591  
Printing Ink Manufacturing  
Original schedule date: Not reported  
Schedule end date: Not reported

EPA ID: NYD045604964  
EPA Region: 02

Map ID  
Direction  
Distance  
Elevation

MAP FINDINGS

Site

Database(s)

EDR ID Number  
EPA ID Number

**DUPONT ROCHESTER - SENECA SITE (Continued)**

**1000348640**

Area Name: SITEWIDE  
Actual Date: 20010328  
Action: CA400 - Date For Remedy Selection (CM Imposed)  
NAICS Code(s): 32591  
Printing Ink Manufacturing  
Original schedule date: Not reported  
Schedule end date: Not reported

EPA ID: NYD045604964  
EPA Region: 02  
Area Name: SITEWIDE  
Actual Date: 19930329  
Action: CA050 - RFA Completed  
NAICS Code(s): 32591  
Printing Ink Manufacturing  
Original schedule date: Not reported  
Schedule end date: Not reported

**RCRA-TSDF:**

Date form received by agency: 02/27/2014  
Facility name: DUPONT ROCHESTER - SENECA SITE  
Facility address: 69 SENECA AVENUE  
ROCHESTER, NY 14621  
EPA ID: NYD045604964  
Mailing address: SENECA AVENUE  
ROCHESTER, NY 14621  
Contact: GLENN MURPHY  
Contact address: SENECA AVENUE  
ROCHESTER, NY 14621  
Contact country: US  
Contact telephone: (585) 339-4203  
Contact email: R-GLEN.MURPHY@DUPONT.COM  
EPA Region: 02  
Land type: Private  
Classification: TSDF  
Description: Handler is engaged in the treatment, storage or disposal of hazardous waste  
Classification: Large Quantity Generator  
Description: Handler: generates 1,000 kg or more of hazardous waste during any calendar month; or generates more than 1 kg of acutely hazardous waste during any calendar month; or generates more than 100 kg of any residue or contaminated soil, waste or other debris resulting from the cleanup of a spill, into or on any land or water, of acutely hazardous waste during any calendar month; or generates 1 kg or less of acutely hazardous waste during any calendar month, and accumulates more than 1 kg of acutely hazardous waste at any time; or generates 100 kg or less of any residue or contaminated soil, waste or other debris resulting from the cleanup of a spill, into or on any land or water, of acutely hazardous waste during any calendar month, and accumulates more than 100 kg of that material at any time

**Owner/Operator Summary:**

Owner/operator name: E I DUPONT DE NEMOURS CO INC  
Owner/operator address: 1007 MARKET ST  
OPERCITY, DE 99999  
Owner/operator country: US



Map ID  
Direction  
Distance  
Elevation

MAP FINDINGS

Site

Database(s)

EDR ID Number  
EPA ID Number

DUPONT ROCHESTER - SENECA SITE (Continued)

1000348640

Owner/operator telephone: (303) 774-2982  
Legal status: Private  
Owner/Operator Type: Operator  
Owner/Op start date: Not reported  
Owner/Op end date: Not reported

Owner/operator name: E.I. DUPONT DE NEMOURS AND CO., INC.  
Owner/operator address: MARKET ST.  
WILMINGTON, DE 19898

Owner/operator country: US  
Owner/operator telephone: Not reported  
Legal status: Private  
Owner/Operator Type: Operator  
Owner/Op start date: 01/01/1955  
Owner/Op end date: Not reported

Owner/operator name: E.I. DUPONT DE NEMOURS AND CO., INC.  
Owner/operator address: MARKET ST.  
WILMINGTON, DE 19898

Owner/operator country: US  
Owner/operator telephone: Not reported  
Legal status: Private  
Owner/Operator Type: Owner  
Owner/Op start date: 01/01/1955  
Owner/Op end date: Not reported

Owner/operator name: DUPONT  
Owner/operator address: 1004 MARKET ST  
WILMINGTON, DE 19898

Owner/operator country: US  
Owner/operator telephone: (800) 441-7515  
Legal status: Private  
Owner/Operator Type: Owner  
Owner/Op start date: 01/01/2001  
Owner/Op end date: Not reported

Handler Activities Summary:

U.S. importer of hazardous waste: No  
Mixed waste (haz. and radioactive): No  
Recycler of hazardous waste: No  
Transporter of hazardous waste: No  
Treater, storer or disposer of HW: No  
Underground injection activity: No  
On-site burner exemption: No  
Furnace exemption: No  
Used oil fuel burner: No  
Used oil processor: No  
User oil refiner: No  
Used oil fuel marketer to burner: No  
Used oil Specification marketer: No  
Used oil transfer facility: No  
Used oil transporter: No

. Waste code: D001  
. Waste name: IGNITABLE WASTE  
. Waste code: D002

Map ID  
Direction  
Distance  
Elevation

MAP FINDINGS

Site

Database(s)

EDR ID Number  
EPA ID Number

DUPONT ROCHESTER - SENECA SITE (Continued)

1000348640

- . Waste name: CORROSIVE WASTE
- . Waste code: D004
- . Waste name: ARSENIC
- . Waste code: D005
- . Waste name: BARIUM
- . Waste code: D006
- . Waste name: CADMIUM
- . Waste code: D007
- . Waste name: CHROMIUM
- . Waste code: D008
- . Waste name: LEAD
- . Waste code: D009
- . Waste name: MERCURY
- . Waste code: D011
- . Waste name: SILVER
- . Waste code: D018
- . Waste name: BENZENE
- . Waste code: D035
- . Waste name: METHYL ETHYL KETONE
- . Waste code: F003
- . Waste name: THE FOLLOWING SPENT NONHALOGENATED SOLVENTS: XYLENE, ACETONE, ETHYL ACETATE, ETHYL BENZENE, ETHYL ETHER, METHYL ISOBUTYL KETONE, N-BUTYL ALCOHOL, CYCLOHEXANONE, AND METHANOL; ALL SPENT SOLVENT MIXTURES/BLENDS CONTAINING, BEFORE USE, ONLY THE ABOVE SPENT NONHALOGENATED SOLVENTS; AND ALL SPENT SOLVENT MIXTURES/BLENDS CONTAINING, BEFORE USE, ONE OR MORE OF THE ABOVE NONHALOGENATED SOLVENTS, AND A TOTAL OF TEN PERCENT OR MORE (BY VOLUME) OF ONE OR MORE OF THOSE SOLVENTS LISTED IN F001, F002, F004, AND F005; AND STILL BOTTOMS FROM THE RECOVERY OF THESE SPENT SOLVENTS AND SPENT SOLVENT MIXTURES.

Historical Generators:

Date form received by agency: 03/01/2012  
Site name: DUPONT ROCHESTER  
Classification: Large Quantity Generator

- . Waste code: D002
- . Waste name: CORROSIVE WASTE

Date form received by agency: 02/11/2010  
Site name: DUPONT ROCHESTER  
Classification: Large Quantity Generator

- . Waste code: D001
- . Waste name: IGNITABLE WASTE
- . Waste code: D002

Map ID  
Direction  
Distance  
Elevation

MAP FINDINGS

Site

Database(s)

EDR ID Number  
EPA ID Number

**DUPONT ROCHESTER - SENECA SITE (Continued)**

**1000348640**

- . Waste name: CORROSIVE WASTE
- . Waste code: D003
- . Waste name: REACTIVE WASTE
- . Waste code: D007
- . Waste name: CHROMIUM
- . Waste code: D008
- . Waste name: LEAD
- . Waste code: D009
- . Waste name: MERCURY
- . Waste code: D035
- . Waste name: METHYL ETHYL KETONE
- . Waste code: U160
- . Waste name: 2-BUTANONE, PEROXIDE (R,T) (OR) METHYL ETHYL KETONE PEROXIDE (R,T)

Date form received by agency: 02/14/2008  
Site name: DUPONT  
Classification: Large Quantity Generator

- . Waste code: D001
- . Waste name: IGNITABLE WASTE
- . Waste code: D002
- . Waste name: CORROSIVE WASTE
- . Waste code: D003
- . Waste name: REACTIVE WASTE
- . Waste code: D007
- . Waste name: CHROMIUM
- . Waste code: U154
- . Waste name: METHANOL (l) (OR) METHYL ALCOHOL (l)

Date form received by agency: 01/01/2007  
Site name: DUPONT  
Classification: Small Quantity Generator

Date form received by agency: 01/01/2006  
Site name: DUPONT  
Classification: Small Quantity Generator

Date form received by agency: 09/06/2002  
Site name: DUPONT  
Classification: Small Quantity Generator

- . Waste code: D000
- . Waste name: Not Defined
- . Waste code: D001
- . Waste name: IGNITABLE WASTE

Map ID  
Direction  
Distance  
Elevation

MAP FINDINGS

Site

Database(s)

EDR ID Number  
EPA ID Number

**DUPONT ROCHESTER - SENECA SITE (Continued)**

**1000348640**

- . Waste code: D002
- . Waste name: CORROSIVE WASTE
  
- . Waste code: D007
- . Waste name: CHROMIUM
  
- . Waste code: D009
- . Waste name: MERCURY
  
- . Waste code: U002
- . Waste name: 2-PROPANONE (I) (OR) ACETONE (I)
  
- . Waste code: U044
- . Waste name: CHLOROFORM (OR) METHANE, TRICHLORO-
  
- . Waste code: U112
- . Waste name: ACETIC ACID, ETHYL ESTER (I) (OR) ETHYL ACETATE (I)
  
- . Waste code: U117
- . Waste name: ETHANE, 1,1'-OXYBIS-(I) (OR) ETHYL ETHER (I)
  
- . Waste code: U122
- . Waste name: FORMALDEHYDE
  
- . Waste code: U154
- . Waste name: METHANOL (I) (OR) METHYL ALCOHOL (I)
  
- . Waste code: U188
- . Waste name: PHENOL
  
- . Waste code: U197
- . Waste name: 2,5-CYCLOHEXADIENE-1,4-DIONE (OR) P-BENZOQUINONE

Date form received by agency: 01/01/2001  
Site name: DUPONT SENECA AVE  
Classification: Large Quantity Generator

Date form received by agency: 08/06/1999  
Site name: DUPONT  
Classification: Conditionally Exempt Small Quantity Generator

Date form received by agency: 02/18/1998  
Site name: DUPONT/SENECA AVE  
Classification: Large Quantity Generator

Date form received by agency: 03/25/1996  
Site name: DUPONT  
Classification: Large Quantity Generator

Date form received by agency: 03/19/1994  
Site name: EI DUPONT DE NEMOURS & CO., INC.  
Classification: Large Quantity Generator

Date form received by agency: 03/01/1992  
Site name: E I DUPONT DE NEMOURS  
Classification: Large Quantity Generator

Map ID  
Direction  
Distance  
Elevation

MAP FINDINGS

Site

Database(s)

EDR ID Number  
EPA ID Number

**DUPONT ROCHESTER - SENECA SITE (Continued)**

**1000348640**

Date form received by agency: 11/19/1980

Site name: DUPONT

Classification: Not a generator, verified

. Waste code: D001

. Waste name: IGNITABLE WASTE

. Waste code: D002

. Waste name: CORROSIVE WASTE

. Waste code: U002

. Waste name: 2-PROPANONE (I) (OR) ACETONE (I)

. Waste code: U112

. Waste name: ACETIC ACID, ETHYL ESTER (I) (OR) ETHYL ACETATE (I)

. Waste code: U117

. Waste name: ETHANE, 1,1'-OXYBIS-(I) (OR) ETHYL ETHER (I)

. Waste code: U154

. Waste name: METHANOL (I) (OR) METHYL ALCOHOL (I)

. Waste code: U188

. Waste name: PHENOL

. Waste code: U197

. Waste name: 2,5-CYCLOHEXADIENE-1,4-DIONE (OR) P-BENZOQUINONE

Date form received by agency: 12/31/1979

Site name: DUPONT

Classification: Large Quantity Generator

Biennial Reports:

Last Biennial Reporting Year: 2013

Annual Waste Handled:

Waste code: D002

Waste name: A WASTE WHICH HAS A PH OF LESS THAN 2 OR GREATER THAN 12.5 IS CONSIDERED TO BE A CORROSIVE HAZARDOUS WASTE. SODIUM HYDROXIDE, A CAUSTIC SOLUTION WITH A HIGH PH, IS OFTEN USED BY INDUSTRIES TO CLEAN OR DEGREASE PARTS. HYDROCHLORIC ACID, A SOLUTION WITH A LOW PH, IS USED BY MANY INDUSTRIES TO CLEAN METAL PARTS PRIOR TO PAINTING. WHEN THESE CAUSTIC OR ACID SOLUTIONS BECOME CONTAMINATED AND MUST BE DISPOSED, THE WASTE WOULD BE A CORROSIVE HAZARDOUS WASTE.

Amount (Lbs): 67400

Corrective Action Summary:

Event date: 03/29/1993

Event: RFA Completed

Event date: 02/02/1994

Event: CA Prioritization, Facility or area was assigned a low corrective action priority.

Event date: 07/19/1994

Map ID  
Direction  
Distance  
Elevation

MAP FINDINGS

Site

Database(s)

EDR ID Number  
EPA ID Number

DUPONT ROCHESTER - SENECA SITE (Continued)

1000348640

Event: RFA Determination Of Need For An RFI, RFI is Necessary;

Event date: 03/28/2001  
Event: CA550NR

Event date: 03/28/2001  
Event: Corrective Action Process Terminated, No Further Action

Event date: 03/28/2001  
Event: RFA Determination Of Need For An RFI, RFI is Not Necessary;

Event date: 03/28/2001  
Event: Date For Remedy Selection (CM Imposed)

Event date: 02/13/2015  
Event: Igration of Contaminated Groundwater under Control, Yes, Migration of Contaminated Groundwater Under Control has been verified. Based on a review of information contained in the EI determination, it has been determined that migration of contaminated groundwater is under control at the facility. Specifically, this determination indicates that the migration of contaminated groundwater is under control, and that monitoring will be conducted to confirm that contaminated groundwater remains within the existing area of contaminated groundwater. This determination will be re-evaluated when the Agency becomes aware of significant changes at the facility.

Event date: 02/13/2015  
Event: Current Human Exposures under Control, Yes, Current Human Exposures Under Control has been verified. Based on a review of information contained in the EI determination, current human exposures are expected to be under control at the facility under current and reasonably expected conditions. This determination will be re-evaluated when the Agency/State becomes aware of significant changes at the facility.

Event date: 02/19/2015  
Event: CA800YE

Facility Has Received Notices of Violations:

Regulation violated: Not reported  
Area of violation: TSD IS-Contingency Plan and Emergency Procedures  
Date violation determined: 05/06/2014  
Date achieved compliance: 06/05/2014  
Violation lead agency: State  
Enforcement action: WRITTEN INFORMAL  
Enforcement action date: 05/14/2014  
Enf. disposition status: Not reported  
Enf. disp. status date: Not reported  
Enforcement lead agency: State  
Proposed penalty amount: Not reported  
Final penalty amount: Not reported  
Paid penalty amount: Not reported

Regulation violated: Not reported  
Area of violation: TSD IS-General Facility Standards  
Date violation determined: 05/06/2014  
Date achieved compliance: 06/05/2014

Map ID  
Direction  
Distance  
Elevation

MAP FINDINGS

Site

Database(s)

EDR ID Number  
EPA ID Number

DUPONT ROCHESTER - SENECA SITE (Continued)

1000348640

Violation lead agency: State  
Enforcement action: WRITTEN INFORMAL  
Enforcement action date: 05/14/2014  
Enf. disposition status: Not reported  
Enf. disp. status date: Not reported  
Enforcement lead agency: State  
Proposed penalty amount: Not reported  
Final penalty amount: Not reported  
Paid penalty amount: Not reported

Regulation violated: Not reported  
Area of violation: Listing - General  
Date violation determined: 11/04/2008  
Date achieved compliance: 12/04/2008  
Violation lead agency: State  
Enforcement action: WRITTEN INFORMAL  
Enforcement action date: 11/12/2008  
Enf. disposition status: Action Satisfied (Case Closed)  
Enf. disp. status date: 12/19/2008  
Enforcement lead agency: State  
Proposed penalty amount: Not reported  
Final penalty amount: Not reported  
Paid penalty amount: Not reported

Regulation violated: Not reported  
Area of violation: TSD IS-General Facility Standards  
Date violation determined: 11/04/2008  
Date achieved compliance: 12/04/2008  
Violation lead agency: State  
Enforcement action: WRITTEN INFORMAL  
Enforcement action date: 11/12/2008  
Enf. disposition status: Action Satisfied (Case Closed)  
Enf. disp. status date: 12/19/2008  
Enforcement lead agency: State  
Proposed penalty amount: Not reported  
Final penalty amount: Not reported  
Paid penalty amount: Not reported

Regulation violated: SR - 373-3.3(c)  
Area of violation: Generators - General  
Date violation determined: 05/21/2002  
Date achieved compliance: 06/20/2002  
Violation lead agency: State  
Enforcement action: WRITTEN INFORMAL  
Enforcement action date: 05/28/2002  
Enf. disposition status: Not reported  
Enf. disp. status date: Not reported  
Enforcement lead agency: State  
Proposed penalty amount: Not reported  
Final penalty amount: Not reported  
Paid penalty amount: Not reported

Regulation violated: Not reported  
Area of violation: Generators - General  
Date violation determined: 06/08/1998  
Date achieved compliance: 07/31/1998  
Violation lead agency: State

Map ID  
Direction  
Distance  
Elevation

MAP FINDINGS

Site

Database(s)

EDR ID Number  
EPA ID Number

**DUPONT ROCHESTER - SENECA SITE (Continued)**

**1000348640**

Enforcement action: WRITTEN INFORMAL  
Enforcement action date: 06/08/1998  
Enf. disposition status: Not reported  
Enf. disp. status date: Not reported  
Enforcement lead agency: State  
Proposed penalty amount: Not reported  
Final penalty amount: Not reported  
Paid penalty amount: Not reported

Regulation violated: Not reported  
Area of violation: Generators - General  
Date violation determined: 02/06/1995  
Date achieved compliance: 03/09/1995  
Violation lead agency: State  
Enforcement action: WRITTEN INFORMAL  
Enforcement action date: 02/06/1995  
Enf. disposition status: Not reported  
Enf. disp. status date: Not reported  
Enforcement lead agency: State  
Proposed penalty amount: Not reported  
Final penalty amount: Not reported  
Paid penalty amount: Not reported

Regulation violated: Not reported  
Area of violation: Generators - General  
Date violation determined: 10/11/1989  
Date achieved compliance: 12/12/1989  
Violation lead agency: State  
Enforcement action: WRITTEN INFORMAL  
Enforcement action date: 10/23/1989  
Enf. disposition status: Not reported  
Enf. disp. status date: Not reported  
Enforcement lead agency: State  
Proposed penalty amount: Not reported  
Final penalty amount: Not reported  
Paid penalty amount: Not reported

Regulation violated: Not reported  
Area of violation: Generators - General  
Date violation determined: 09/08/1987  
Date achieved compliance: 09/10/1987  
Violation lead agency: State  
Enforcement action: WRITTEN INFORMAL  
Enforcement action date: 09/08/1987  
Enf. disposition status: Not reported  
Enf. disp. status date: Not reported  
Enforcement lead agency: State  
Proposed penalty amount: Not reported  
Final penalty amount: Not reported  
Paid penalty amount: Not reported

Regulation violated: Not reported  
Area of violation: Generators - General  
Date violation determined: 04/10/1985  
Date achieved compliance: 06/07/1985  
Violation lead agency: State  
Enforcement action: WRITTEN INFORMAL



Map ID  
Direction  
Distance  
Elevation

MAP FINDINGS

Site

Database(s)

EDR ID Number  
EPA ID Number

DUPONT ROCHESTER - SENECA SITE (Continued)

1000348640

Enforcement action date: 04/10/1985  
Enf. disposition status: Not reported  
Enf. disp. status date: Not reported  
Enforcement lead agency: State  
Proposed penalty amount: Not reported  
Final penalty amount: Not reported  
Paid penalty amount: Not reported

Regulation violated: Not reported  
Area of violation: Generators - General  
Date violation determined: 10/09/1984  
Date achieved compliance: 07/25/1985  
Violation lead agency: State  
Enforcement action: WRITTEN INFORMAL  
Enforcement action date: 06/11/1985  
Enf. disposition status: Not reported  
Enf. disp. status date: Not reported  
Enforcement lead agency: State  
Proposed penalty amount: Not reported  
Final penalty amount: Not reported  
Paid penalty amount: Not reported

Regulation violated: Not reported  
Area of violation: Generators - General  
Date violation determined: 02/23/1984  
Date achieved compliance: 07/26/1984  
Violation lead agency: State  
Enforcement action: WRITTEN INFORMAL  
Enforcement action date: 05/26/1984  
Enf. disposition status: Not reported  
Enf. disp. status date: Not reported  
Enforcement lead agency: State  
Proposed penalty amount: Not reported  
Final penalty amount: Not reported  
Paid penalty amount: Not reported

Evaluation Action Summary:  
Evaluation date: 05/06/2014  
Evaluation: COMPLIANCE EVALUATION INSPECTION ON-SITE  
Area of violation: TSD IS-Contingency Plan and Emergency Procedures  
Date achieved compliance: 06/05/2014  
Evaluation lead agency: State

Evaluation date: 05/06/2014  
Evaluation: COMPLIANCE EVALUATION INSPECTION ON-SITE  
Area of violation: TSD IS-General Facility Standards  
Date achieved compliance: 06/05/2014  
Evaluation lead agency: State

Evaluation date: 05/04/2011  
Evaluation: COMPLIANCE EVALUATION INSPECTION ON-SITE  
Area of violation: Not reported  
Date achieved compliance: Not reported  
Evaluation lead agency: State

Evaluation date: 11/04/2008  
Evaluation: COMPLIANCE EVALUATION INSPECTION ON-SITE

Map ID  
Direction  
Distance  
Elevation

MAP FINDINGS

Site

Database(s)

EDR ID Number  
EPA ID Number

**DUPONT ROCHESTER - SENECA SITE (Continued)**

**1000348640**

Area of violation: Listing - General  
Date achieved compliance: 12/04/2008  
Evaluation lead agency: State

Evaluation date: 11/04/2008  
Evaluation: COMPLIANCE EVALUATION INSPECTION ON-SITE  
Area of violation: TSD IS-General Facility Standards  
Date achieved compliance: 12/04/2008  
Evaluation lead agency: State

Evaluation date: 04/15/2005  
Evaluation: COMPLIANCE EVALUATION INSPECTION ON-SITE  
Area of violation: Not reported  
Date achieved compliance: Not reported  
Evaluation lead agency: State

Evaluation date: 05/21/2002  
Evaluation: COMPLIANCE EVALUATION INSPECTION ON-SITE  
Area of violation: Generators - General  
Date achieved compliance: 06/20/2002  
Evaluation lead agency: State

Evaluation date: 04/09/1999  
Evaluation: COMPLIANCE EVALUATION INSPECTION ON-SITE  
Area of violation: Not reported  
Date achieved compliance: Not reported  
Evaluation lead agency: State

Evaluation date: 05/28/1998  
Evaluation: COMPLIANCE EVALUATION INSPECTION ON-SITE  
Area of violation: Generators - General  
Date achieved compliance: 07/31/1998  
Evaluation lead agency: State

Evaluation date: 01/26/1995  
Evaluation: COMPLIANCE EVALUATION INSPECTION ON-SITE  
Area of violation: Generators - General  
Date achieved compliance: 03/09/1995  
Evaluation lead agency: State

Evaluation date: 10/11/1989  
Evaluation: COMPLIANCE EVALUATION INSPECTION ON-SITE  
Area of violation: Generators - General  
Date achieved compliance: 12/12/1989  
Evaluation lead agency: State

Evaluation date: 08/12/1988  
Evaluation: FINANCIAL RECORD REVIEW  
Area of violation: Not reported  
Date achieved compliance: Not reported  
Evaluation lead agency: State

Evaluation date: 09/08/1987  
Evaluation: NON-FINANCIAL RECORD REVIEW  
Area of violation: Generators - General  
Date achieved compliance: 09/10/1987  
Evaluation lead agency: State

Map ID  
Direction  
Distance  
Elevation

MAP FINDINGS

Site

Database(s)

EDR ID Number  
EPA ID Number

**DUPONT ROCHESTER - SENECA SITE (Continued)**

**1000348640**

Evaluation date: 04/29/1986  
Evaluation: COMPLIANCE EVALUATION INSPECTION ON-SITE  
Area of violation: Not reported  
Date achieved compliance: Not reported  
Evaluation lead agency: State

Evaluation date: 04/10/1985  
Evaluation: NON-FINANCIAL RECORD REVIEW  
Area of violation: Generators - General  
Date achieved compliance: 06/07/1985  
Evaluation lead agency: State

Evaluation date: 10/09/1984  
Evaluation: COMPLIANCE EVALUATION INSPECTION ON-SITE  
Area of violation: Generators - General  
Date achieved compliance: 07/25/1985  
Evaluation lead agency: State

Evaluation date: 08/23/1984  
Evaluation: NON-FINANCIAL RECORD REVIEW  
Area of violation: Not reported  
Date achieved compliance: Not reported  
Evaluation lead agency: EPA

Evaluation date: 08/15/1984  
Evaluation: NON-FINANCIAL RECORD REVIEW  
Area of violation: Not reported  
Date achieved compliance: Not reported  
Evaluation lead agency: EPA

Evaluation date: 02/23/1984  
Evaluation: COMPLIANCE EVALUATION INSPECTION ON-SITE  
Area of violation: Generators - General  
Date achieved compliance: 07/26/1984  
Evaluation lead agency: State

UST:

Id/Status: 8-131660 / Unregulated/Closed  
Program Type: PBS  
Region: STATE  
DEC Region: 8  
Expiration Date: N/A  
UTM X: 288026.96541  
UTM Y: 4784999.93397  
Site Type: Manufacturing (Other than Chemical)/Processing

Affiliation Records:

Site Id: 48694  
Affiliation Type: Facility Owner  
Company Name: DUPONT  
Contact Type: Not reported  
Contact Name: Not reported  
Address1: 69 SENECA AVENUE  
Address2: Not reported  
City: ROCHESTER  
State: NY  
Zip Code: 14621  
Country Code: 001

Map ID  
Direction  
Distance  
Elevation

MAP FINDINGS

Site

Database(s)

EDR ID Number  
EPA ID Number

**DUPONT ROCHESTER - SENECA SITE (Continued)**

**1000348640**

Phone: (716) 339-4200  
EMail: Not reported  
Fax Number: Not reported  
Modified By: TRANSLAT  
Date Last Modified: 2004-03-04

Site Id: 48694  
Affiliation Type: Mail Contact  
Company Name: DUPONT  
Contact Type: Not reported  
Contact Name: Not reported  
Address1: 69 SENECA AVENUE  
Address2: Not reported  
City: ROCHESTER  
State: NY  
Zip Code: 14621  
Country Code: 001  
Phone: (716) 339-4200  
EMail: Not reported  
Fax Number: Not reported  
Modified By: TRANSLAT  
Date Last Modified: 2004-03-04

Site Id: 48694  
Affiliation Type: On-Site Operator  
Company Name: DUPONT  
Contact Type: Not reported  
Contact Name: DUPONT  
Address1: Not reported  
Address2: Not reported  
City: Not reported  
State: NN  
Zip Code: Not reported  
Country Code: 001  
Phone: (716) 339-4200  
EMail: Not reported  
Fax Number: Not reported  
Modified By: TRANSLAT  
Date Last Modified: 2004-03-04

Site Id: 48694  
Affiliation Type: Emergency Contact  
Company Name: DUPONT  
Contact Type: Not reported  
Contact Name: ERNEST DANKERT  
Address1: Not reported  
Address2: Not reported  
City: Not reported  
State: NN  
Zip Code: Not reported  
Country Code: 001  
Phone: (716) 339-4203  
EMail: Not reported  
Fax Number: Not reported  
Modified By: TRANSLAT  
Date Last Modified: 2004-03-04

Map ID  
Direction  
Distance  
Elevation

MAP FINDINGS

Site

Database(s)

EDR ID Number  
EPA ID Number

DUPONT ROCHESTER - SENECA SITE (Continued)

1000348640

Tank Info:

Tank Number: 004  
Tank ID: 144776  
Tank Status: Closed Prior to Micro Conversion, 03/91  
Material Name: Closed Prior to Micro Conversion, 03/91  
Capacity Gallons: 15000  
Install Date: 08/01/1978  
Date Tank Closed: Not reported  
Registered: True  
Tank Location: Underground  
Tank Type: Steel/carbon steel  
Material Code: 0001  
Common Name of Substance: #2 Fuel Oil (On-Site Consumption)

Tightness Test Method: NN  
Date Test: Not reported  
Next Test Date: Not reported  
Pipe Model: Not reported  
Modified By: TRANSLAT  
Last Modified: 03/04/2004

Equipment Records:

J02 - Dispenser - Suction Dispenser  
D01 - Pipe Type - Steel/Carbon Steel/Iron  
B00 - Tank External Protection - None  
F00 - Pipe External Protection - None  
A00 - Tank Internal Protection - None  
G00 - Tank Secondary Containment - None  
H00 - Tank Leak Detection - None  
I04 - Overfill - Product Level Gauge (A/G)  
C00 - Pipe Location - No Piping

CBS:

CBS Number: 8-000019  
Program Type: CBS  
Facility Status: Active  
Expiration Date: 02/24/2017  
Dec Region: 8  
UTMX: 287968.17015  
UTMY: 4784962.12012

AST:

Region: STATE  
DEC Region: 8  
Site Status: Unregulated/Closed  
Facility Id: 8-131660  
Program Type: PBS  
UTM X: 288026.96541  
UTM Y: 4784999.93397  
Expiration Date: N/A  
Site Type: Manufacturing (Other than Chemical)/Processing

Affiliation Records:

Site Id: 48694  
Affiliation Type: Facility Owner  
Company Name: DUPONT

Map ID  
Direction  
Distance  
Elevation

MAP FINDINGS

Site

Database(s)

EDR ID Number  
EPA ID Number

**DUPONT ROCHESTER - SENECA SITE (Continued)**

**1000348640**

Contact Type: Not reported  
Contact Name: Not reported  
Address1: 69 SENECA AVENUE  
Address2: Not reported  
City: ROCHESTER  
State: NY  
Zip Code: 14621  
Country Code: 001  
Phone: (716) 339-4200  
EMail: Not reported  
Fax Number: Not reported  
Modified By: TRANSLAT  
Date Last Modified: 2004-03-04

Site Id: 48694  
Affiliation Type: Mail Contact  
Company Name: DUPONT  
Contact Type: Not reported  
Contact Name: Not reported  
Address1: 69 SENECA AVENUE  
Address2: Not reported  
City: ROCHESTER  
State: NY  
Zip Code: 14621  
Country Code: 001  
Phone: (716) 339-4200  
EMail: Not reported  
Fax Number: Not reported  
Modified By: TRANSLAT  
Date Last Modified: 2004-03-04

Site Id: 48694  
Affiliation Type: On-Site Operator  
Company Name: DUPONT  
Contact Type: Not reported  
Contact Name: DUPONT  
Address1: Not reported  
Address2: Not reported  
City: Not reported  
State: NN  
Zip Code: Not reported  
Country Code: 001  
Phone: (716) 339-4200  
EMail: Not reported  
Fax Number: Not reported  
Modified By: TRANSLAT  
Date Last Modified: 2004-03-04

Site Id: 48694  
Affiliation Type: Emergency Contact  
Company Name: DUPONT  
Contact Type: Not reported  
Contact Name: ERNEST DANKERT  
Address1: Not reported  
Address2: Not reported  
City: Not reported  
State: NN

Map ID  
Direction  
Distance  
Elevation

MAP FINDINGS

Site

Database(s)

EDR ID Number  
EPA ID Number

**DUPONT ROCHESTER - SENECA SITE (Continued)**

**1000348640**

Zip Code: Not reported  
Country Code: 001  
Phone: (716) 339-4203  
EMail: Not reported  
Fax Number: Not reported  
Modified By: TRANSLAT  
Date Last Modified: 2004-03-04

Tank Info:

Tank Number: 005  
Tank Id: 144777  
Material Code: 0001  
Common Name of Substance: #2 Fuel Oil (On-Site Consumption)

Equipment Records:

D01 - Pipe Type - Steel/Carbon Steel/Iron  
B00 - Tank External Protection - None  
F00 - Pipe External Protection - None  
G00 - Tank Secondary Containment - None  
A00 - Tank Internal Protection - None  
H00 - Tank Leak Detection - None  
I04 - Overfill - Product Level Gauge (A/G)  
C00 - Pipe Location - No Piping

Tank Location: 1  
Tank Type: Steel/Carbon Steel/Iron  
Tank Status: Closed - Removed  
Pipe Model: Not reported  
Install Date: 09/01/1990  
Capacity Gallons: 1500  
Tightness Test Method: NN  
Date Test: Not reported  
Next Test Date: Not reported  
Date Tank Closed: 06/01/1996  
Register: True  
Modified By: TRANSLAT  
Last Modified: 03/04/2004  
Material Name: Not reported

SPILLS:

Facility ID: 0805980  
Facility Type: ER  
DER Facility ID: 47971  
Site ID: 403199  
DEC Region: 8  
Spill Date: 2008-08-26  
Spill Number/Closed Date: 0805980 / Not Reported  
Spill Cause: Unknown  
Spill Class: Known release with minimal potential for fire or hazard. DEC Response.  
Willing Responsible Party. Corrective action taken.

SWIS: 2814  
Investigator: MFZAMIAR  
Referred To: Not reported  
Reported to Dept: 2008-08-26  
CID: 408  
Water Affected: Not reported

Map ID  
Direction  
Distance  
Elevation

MAP FINDINGS

Site

Database(s)

EDR ID Number  
EPA ID Number

**DUPONT ROCHESTER - SENECA SITE (Continued)**

**1000348640**

Spill Source: Commercial/Industrial  
Spill Notifier: Responsible Party  
Cleanup Ceased: Not reported  
Cleanup Meets Std: False  
Last Inspection: Not reported  
Recommended Penalty: False  
UST Trust: Not reported  
Remediation Phase: 4  
Date Entered In Computer: 2008-08-26  
Spill Record Last Update: 2015-10-20  
Spiller Name: ERNEST DANKERT  
Spiller Company: DUPONT FACILITY  
Spiller Address: 69 SENECA AVENUE  
Spiller City,St,Zip: ROCHESTER, NY 14621  
Spiller Company: 999  
Contact Name: ERNEST DANKERT  
Contact Phone: (585) 739-5024  
DEC Memo: "08/26/2008: PIPE FAILED RELEASING WASTE WATER TO CITY PROPERTY, BOTH ABOVE GROUND AND BELOW. WATER HAS LEVELS OF COOPER AND CHROME IN IT. MARCOR HIRED TO VACUUM UP POOLED WATER. 08/27/2008: DT SPOKE WITH ERNIE DANKERT OF DUPONT, VACUUMING IS STILL ONGOING. ROUGHLY 800 GALLONS OF WASTE WATER HAS BEEN RECOVERED THUS FAR. WASTE WATER HAS CONCENTRATIONS OF COPPER AT 1 PPM AND CHROME AT 0.1 PPM. PARADIGM HIRED TO SAMPLE WATER FOR CONTAMINANTS PER ECO HAAG'S REQUEST. DUPONT TO PROVIDE ADDITIONAL INFORMATION UPDATE ON CLEANUP PROGRESS TO SPILLS UNIT THIS AFTERNOON. DT/BF CONVERSATION WITH ERNIE DANKERT, WHO STATES THAT LEAKS COMING FROM SUMP AND NOT LINE. SPILL HAS BEEN FORWARDED TO WATER FOR PROPER FOLLOW UP. NO FURTHER ACTION IS NEEDED BY SPILLS. 09/05/2008: MZ MET WITH PRADEEP JANGBARI AND TODD CAFFOE (DEC) TO DISCUSS SITE AND FOLLOW UP. 09/10/2008: EMAIL FROM PRADEEP TO ERNIE DANKERT: Since our early morning walk through at your facility on 09/04/08, I have had an opportunity to talk to Todd Caffoe and Mike Zamiarski. We have reached a decision on our end that at the minimum Dupont should address all the visible contamination around the current hole and the area adjoining the vertical wall that shows the magenta dye color residue. Then a pumping system through a French drain parallel to the wall that runs the length of the visible contamination at or near the property line that is three feet wide with a 1% slope to the current hole would be a good start. The goal here is to use the existing stream you have intercepted to flush the area till the soil is returned to its background condition for all known parameters of concern that have been discovered to date, including by Joe Biondolillo. Once the current dark color disappears, Dupont could take a sample of the pumped water for RCRA metals and known parameters discovered so far. We are looking for clear water and contaminants including metals under GW standards. WRT the surface puddle and to what extent the surface soil should be removed and how far from the property line; we are looking for a grab composite of three locations from around the area where the puddle was observed. Please also collect a sample from the current hole. We would use part 375-6.8, as a guide for the soil standard. Dupont should take ownership of all the pumped out water and treat it through its existing treatment system prior to discharge in conformance with its local SIU permit issued by MCPW. Going forward this project will be under the leadership of Mike Zamiarski. Mike will issue a clean closure letter once we receive the sampling results as discussed above that comply with our standards and Joe Biondolillo has signed



Map ID  
Direction  
Distance  
Elevation

MAP FINDINGS

Site

Database(s)

EDR ID Number  
EPA ID Number

DUPONT ROCHESTER - SENECA SITE (Continued)

1000348640

off. 09/20/2010: MZ TELCON WITH PAUL MAZIERSKI (DUPONT - 716 278-5496) WHO STATED THAT LAST 2 ROUNDS OF WATER SAMPLING HAS BEEN BELOW GROUNDWATER STDS AND THAT SOIL PILE SAMPLING SHOWS ELEVATED LEVELS OF CHROME. MAZIERSKI TO ARRANGE FOR DISPOSAL OF SOIL AND SUBMIT CLEAN UP REPORT TO DEC. 10/20/15 MZ ON SITE WITH GLEN MURPHY (DUPONT) AND AECOM (JENNIFER). SOIL PILE BEING REMOVED FROM CITY OF ROCHESTER PROPERTY AND IS BEING DISPOSED OF AT HIGH ACRES LANDFILL. WILL COLLECT A GRAB SAMPLE FROM FOOTPRINT OF SOIL PILE. WILL ALSO DIG 2 TEST PITS WHERE TRENCH WAS PREVIOUSLY EXCAVATED ALONG FENCE LINE TO COLLECT SOIL SAMPLES. SAMPLES TO BE SAMPLED FOR AMMONIA, COPPER AND CROMIUM."

Remarks: "IT IS SUSPECTED THAT A FLOOR DRAIN FAILED; NOT CLEANED BUT ARE SHUTTING DOWN PRODUCTION TO FIND AND CORRECT PROBLEM."

Material:

Site ID: 403199  
Operable Unit ID: 1159918  
Operable Unit: 01  
Material ID: 2151053  
Material Code: 0060A  
Material Name: wastewater  
Case No.: Not reported  
Material FA: Other  
Quantity: Not reported  
Units: Gallons  
Recovered: .00  
Resource Affected: Not reported  
Oxygenate: Not reported

Tank Test:

Facility ID: 0010197  
Facility Type: ER  
DER Facility ID: 236899  
Site ID: 292666  
DEC Region: 8  
Spill Date: 2000-12-11  
Spill Number/Closed Date: 0010197 / 2008-01-18  
Spill Cause: Equipment Failure  
Spill Class: Known release that creates potential for fire or hazard. DEC Response. Willing Responsible Party. Corrective action taken.  
SWIS: 2814  
Investigator: MFZAMIAR  
Referred To: Not reported  
Reported to Dept: 2000-12-11  
CID: 389  
Water Affected: Not reported  
Spill Source: Commercial/Industrial  
Spill Notifier: Responsible Party  
Cleanup Ceased: Not reported  
Cleanup Meets Std: False  
Last Inspection: Not reported  
Recommended Penalty: False  
UST Trust: False  
Remediation Phase: 0  
Date Entered In Computer: 2000-12-11

Map ID  
Direction  
Distance  
Elevation

MAP FINDINGS

Site

Database(s)

EDR ID Number  
EPA ID Number

**DUPONT ROCHESTER - SENECA SITE (Continued)**

**1000348640**

Spill Record Last Update: 2008-01-18  
Spiller Name: CALLER  
Spiller Company: DUPONT  
Spiller Address: 69 SENECA AVENUE  
Spiller City,St,Zip: ROCHESTER, NY  
Spiller Company: 001  
Contact Name: CALLER  
Contact Phone: Not reported  
DEC Memo: "Prior to Sept, 2004 data translation this spill Lead\_DEC Field was MZ 12/11/00 MZ TELCON WITH DANKERT WHO STATED THAT THEY ARE ASSUMING THE LEAK IS FROM A FAILED TANK BOTTOM. THEY ARE IN THE PROCESS OF EMPTYING THE TANK AND WILL PERFORM AN INTERNAL INSPECTION. THE WASTE WATER CONTAINED A MIX OF SULFATES, NITRATES, CHLORIDES AND POSSIBLY COPPER AND CHLOROFORM. DANKERT STATED THAT THERE IS A BOILER ROOM THAT IS DOWNGRADIENT FROM THE WASTE WATER TANK AND THAT IS WHERE THEY NOTICED THE WATER. THE TANK IS APPROXIMATELY 15 FEET FROM PROPERTY LINE. THERE IS AN AUTOBODY SHOP APPROXIMATELY 20 FT DOWNGRADIENT THAT HAS NO BASEMENT, BUT IT DOES HAVE A PIT FOR WORKING UNDER CARS. DANKERT SPOKE TO THE OWNER AND INFORMED HIM OF WHAT HAPPENED AND ASKED THE OWNER TO NOTIFY HIM IF THEY START TO NOTICE ANY WATER IN THE PIT. DANKERT STATED THEY WILL COLLECT SAMPLES. DANKERT TO SEND SITE SKETCH TO DEC SHOWING LOCATION OF TANK AND BOILER ROOM. 12/11/00 DANKERT CALLED DEC IN AFTERNOON AND STATED THAT IT WAS NOT THE TANK THAT LEAKED BUT IT WAS A SECTION OF STAINLESS STEEL PIPING THAT PASSED THROUGH A CONCRETE BLOCK WALL. THE PIPING HAD 5 OR SO PIN HOLES IN IT AND THE WATER LEAKED DOWN INSIDE THE CONCRETE BLOCK. THE PIPING WILL BE REPAIRED AND THE TANK WILL BY HYDROSTATICALLY TESTED PRIOR TO BEING PUT BACK INTO SERVICE. 12/12/00 MZ TELCON WITH DANKERT WHO STATED THAT THE PIPE HAS BEEN FIXED AND THE SYSTEM IS BACK ONLINE. DANKERT STATED THAT SAMPLES WERE COLLECTED FROM THE WASTE WATER AND ARE BEING WORKED ON BY THEIR CHEMISTS. DANKERT TO UPDATE DEC WITH RESULTS. 12/12/00 FAXED TO MCHD 1100 HR. 1/17/08 MZ TELCON WITH DANKERT WHO STATED THAT HE WILL FIND SAMPLING RESULTS AND SUBMIT. HE INDICATED THAT THE STEEL PIPE WAS REPLACED WITH A NON-METALLIC PIPE. 1/18/08 MZ REC'D WASTEWATER SAMPLING RESULTS FROM DANKERT. CHLOROFORM LEVELS WERE SLIGHTLY ABOVE GROUNDWATER STANDARDS. NO FURTHER ACTION REQUIRED BY SPILLS. PAPER FILE REMOVED PER FILE RETENTION POLICY. "

Remarks: "CALLER IS REPORTING A FAILED TANK THAT LEAKED MATERIAL INTO THE GROUND. NO CLEAN UP AT THIS TIME. DOES NOT REQUIRE A CALLBACK. FAXED TO MCHD ON 12/15/2000 AT 1030 HRS."

Material:  
Site ID: 292666  
Operable Unit ID: 831155  
Operable Unit: 01  
Material ID: 544109  
Material Code: 0060A  
Material Name: wastewater  
Case No.: Not reported  
Material FA: Other  
Quantity: 5000.00  
Units: Gallons  
Recovered: .00  
Resource Affected: Not reported  
Oxygenate: Not reported

Map ID  
Direction  
Distance  
Elevation

MAP FINDINGS

Site

Database(s)

EDR ID Number  
EPA ID Number

DUPONT ROCHESTER - SENECA SITE (Continued)

1000348640

Tank Test:

Facility ID: 9970350  
Facility Type: ER  
DER Facility ID: 236899  
Site ID: 292681  
DEC Region: 8  
Spill Date: 1999-09-09  
Spill Number/Closed Date: 9970350 / 1999-09-09  
Spill Cause: Unknown  
Spill Class: Possible release with minimal potential for fire or hazard or Known release with no damage. DEC Response. Willing Responsible Party. Corrective action taken.

SWIS: 2814  
Investigator: DLTILTON  
Referred To: Not reported  
Reported to Dept: 1999-09-09  
CID: Not reported  
Water Affected: Not reported  
Spill Source: Commercial/Industrial  
Spill Notifier: DEC  
Cleanup Ceased: Not reported  
Cleanup Meets Std: False  
Last Inspection: Not reported  
Recommended Penalty: False  
UST Trust: False  
Remediation Phase: 0  
Date Entered In Computer: 1999-09-09  
Spill Record Last Update: 1999-09-10  
Spiller Name: MR DANKERT  
Spiller Company: DUPONT  
Spiller Address: 69 SENECA AVENUE  
Spiller City,St,Zip: ROCHESTER, NY 001  
Contact Name: MR DANKERT  
Contact Phone: (716) 339-4203  
DEC Memo: "Prior to Sept, 2004 data translation this spill Lead\_DEC Field was DT "  
Remarks: "COMPLAINANT STATED THAT THERE WAS A HISSING SOUND LIKE A LEAK. HOWEVER, DUPONT STATED THAT THERE WERE NO LEAKS AND THAT THE NOISE IS A RELEASE OF PRESSURIZED AIR APPROXIMATELY EVERY 5 MINUTES. NO FURTHER ACTION NEEDED BY SPILLS. CLOSED. FAXED TO MCHD ON 09/09/1999 AT 1314 HRS."

Material:  
Site ID: 292681  
Operable Unit ID: 1093442  
Operable Unit: 01  
Material ID: 291117  
Material Code: 0064A  
Material Name: unknown material  
Case No.: Not reported  
Material FA: Other  
Quantity: .00  
Units: Gallons  
Recovered: .00

Map ID  
Direction  
Distance  
Elevation

MAP FINDINGS

Site

Database(s)

EDR ID Number  
EPA ID Number

**DUPONT ROCHESTER - SENECA SITE (Continued)**

**1000348640**

Resource Affected: Not reported  
Oxygenate: Not reported

Tank Test:

Facility ID: 9970361  
Facility Type: ER  
DER Facility ID: 236899  
Site ID: 292682  
DEC Region: 8  
Spill Date: 1999-06-15  
Spill Number/Closed Date: 9970361 / Not Reported  
Spill Cause: Unknown  
Spill Class: Known release that creates potential for fire or hazard. DEC Response.  
Willing Responsible Party. Corrective action taken.

SWIS: 2814  
Investigator: MFZAMIAR  
Referred To: Not reported  
Reported to Dept: 1999-06-15  
CID: Not reported  
Water Affected: Not reported  
Spill Source: Commercial/Industrial  
Spill Notifier: Responsible Party  
Cleanup Ceased: Not reported  
Cleanup Meets Std: False  
Last Inspection: Not reported  
Recommended Penalty: False  
UST Trust: False  
Remediation Phase: 1  
Date Entered In Computer: 1999-09-14  
Spill Record Last Update: 2016-04-27  
Spiller Name: Not reported  
Spiller Company: SAME  
Spiller Address: Not reported  
Spiller City,St,Zip: NY 14621-001  
Spiller Company: 001  
Contact Name: MR DANKERT  
Contact Phone: (716) 339-4203  
DEC Memo:

"Prior to Sept, 2004 data translation this spill Lead\_DEC Field was MZ 6/28/99 MZ ON SITE WITH DANKERT, JOE BIONDOLILLO (C/O ROCH), MARCOR, AND DAY ENGINEERING. SEVERAL GEOPROBE POINTS WERE ADVANCED ON DUPONTS PROPERTY BETWEEN THE TANK FARM AND THE FENCELINE. MAROCR NOW ON C/O ROCH PROPERTY INSTALLING ADDITIONAL POINTS. A TRIMETER IS BEING USED TO SCREEN SOILS FOR AMMONIA. SOIL SAMPLES TO BE COLLECTED (DUPONT AND CITY TO SPLIT SOME SAMPLES) AND ANALYZED FOR AMMONIA. 8/26/99 MZ TELCON WITH ERNIE DANKERT, PAUL MAZIERSKI AND DAN SHELDON (DUPONT). THEY STATED THAT THEY HAVE RESULTS FROM SAMPLING AND WOULD LIKE TO MEET TO DISCUSS. SOME OF THE RESULTS WERE IN THE 100 TO 200 PPM RANGE. MEETING SET FOR 9/14/99. 9/9/99 DEPT REC'D FAX COPY OF SOIL SAMPLE RESULTS. 9/14/99 MZ AND TIM WALSH MET WITH DANKERT, MAZIERSKI AND SHELDON (DUPONT), JOE BIONDOLILLO (R/O ROCH) AND JOHN BLANCHARD (DAY ENGR) TO DISCUSS RESULTS AND NEXT STEPS. MAZIERSKI STATED THAT UPON CONSULTING WITH SEVERAL LABS, THERE IS NO DIRECT METHOD TO TEST FOR AMMONIA IN SOILS. THE LAB USED BY THE CITY MIXED DISTILLED WATER WITH THE SAMPLE, DECANTED IT OUT AND THEN TESTED THE WATER. RESULTS WERE NON-DETECT FOR AMMONIA. DUPONT FIRST TRIED TO DO

Map ID  
Direction  
Distance  
Elevation

MAP FINDINGS

Site

Database(s)

EDR ID Number  
EPA ID Number

**DUPONT ROCHESTER - SENECA SITE (Continued)**

**1000348640**

A DISTILLATION ON THE SOILS BUT DUE TO THE AMOUNT OF STONES/PEBBLES, THIS COULD NOT PROVIDE A RELIABLE RESULT (RESULTS WERE NON-DETECT BUT DETECTION LIMITS WERE VERY HIGH). DUPONT THEN HAD LAB RUN A METHOD SIMILAR TO THE WAY THE CITY DID. THESE ARE THE RESULTS THAT WERE PROVIDED TO THE DEC. MZ AND TW DISCUSSED THE NEED FOR A GROUNDWATER SAMPLE TO BE COLLECTED AND TESTED FOR AMMONIA (COULD BE COMPARED TO THE GROUNDWATER STANDARD). AT THIS TIME THERE IS NO STANDARD FOR AMMONIA IN SOILS. DANKERT STATED THAT HE WAS TOLD BY A RETIRED EMPLOYEE THAT THERE WAS ANOTHER AMMONIUM THIOSULFATE TANK (WHERE THE COMPRESSOR UNIT IS NOW). DANKERT STATED THAT TANK WAS IN GOOD CONDITION ACCORDING TO DUPONT PERSONNEL. DUPONT TO SUBMIT A PROPOSAL TO DEC FOR GROUNDWATER SAMPLING. 2/11/00 MZ TELCON WITH JOE ALBERT (MCHD) WHO HAD QUESTIONS REGARDING THIS SITE. MZ INFORMED ALBERT THAT THE DEPT HAS NOT YET REC'D RESULTS FROM THE GROUNDWATER SAMPLING. MZ TO CHECK WITH DUPONT. 2/11/00 MZ TELCON WITH DANKERT TO GET UPDATE. DANKERT STATED THAT THE WELLS WERE NEVER INSTALLED BECAUSE THE ATTORNEYS FOR THE CITY OF ROCHESTER AND DUPONT COULD NOT COME AN AGREEMENT ON AN ACCESS AGREEMENT. MZ STATED THAT UNLESS THE CITY AND DUPONT COME TO A RESOLUTION ON THIS VERY SOON, THE DEPARTMENT WOULD HIRE A CONTACTOR TO INSTALL THE WELLS AND COLLECT SAMPLES. DANKERT TO CONTACT DUPONT CORPORATE PEOPLE TO RELAY THE DEPT'S MESSAGE. DANKERT TO GET BACK TO DEC WITHIN A COUPLE DAYS. 3/10/00 MZ TELCON WITH DANKERT WHO INQUIRED ABOUT THE NEIGHBORHOOD GROUP MEETING ON 3/14/00. DANKERT ASKED IF DEC WOULD HAVE REPRESENTATION THERE. MZ STATED THAT DEC WOULD. DANKERT STATED THAT HE BELIEVES THAT DUPONT'S ATTORNEYS AND THE CITY OF ROCHESTER'S ATTORNEYS ARE GETTING CLOSER TO AN ACCESS AGREEMENT TO INSTALL THE WELLS AND SAMPLE THEM. 3/14/00 LETTER SENT TO DUPONT REQUIRING UPDATE ON ACCESS AGREEMENT NEGOTIATIONS AND STATING THAT IF AGREEMENT COULD NOT BE FINALIZED SOON, DEC WOULD TAKE OVER SPILL. ALSO REQUIRED A THIRD GROUNDWATER MONITORING WELL TO THE EAST (UPGRADIENT) OF THE FORMER AMMONIUM THIOSULFATE (ATS) TANKS. 4/17/00 MZ REC'D TELCAL FROM DANKERT WHO STATED THAT THE ACCESS AGREEMENT HAS BEEN SIGNED AND THAT DRILLING SHOULD COMMENCE VERY SOON. MZ REQUESTED THAT DEC BE NOTIFIED WHEN DRILLING WILL TAKE PLACE. 1/18/01 DEPT REC'D LIMITED GROUNDWATER INVESTIGATION REPORT. 3 WELLS INSTALLED (WELL DMW-3 IS ON DUPONT PROP AND DMW-1 & DMW-2 ARE ON CITY OF ROCH PROP). GROUNDWATER SAMPLES COLLECTED. RESULTS INDICATE AMMONIA IN EXCESS OF NYS GROUNDWATER STD (2 PPM) IN ALL 3 WELLS. DMW-1 = 18 PPM, DMW-2 = 58.9 PPM AND DMW-3 = 6 PPM. ADDITIONAL WELLS PROPOSED TO FURTHER INVESTIGATE. DEPT TO REVIEW WELL PROPOSAL AND COMMENT BACK TO DUPONT. 3/19/01 MZ TELCON WITH PAUL MAZIERSKI (DUPONT) TO DISCUSS LOCATIONS OF NEW WELLS. MZ STATED THAT DEPT REQUESTS WELLS BE CLOSER TO EXISTING WELLS. MAZIERSKI STATED THAT FINAL WELL LOCATIONS WILL BE BASED ON RESULTS OF SOIL GAS SURVEY, INPUT FROM DEC AND INPUT FROM C/O ROCH (REGARDING WHERE LOCATION OF POTENTIAL BLDGS/STRUCTURES WILL BE). 3/28/01 LETTER SENT TO MAZIERSKI (CC TO JOE BIONDOLILLO - C/O ROCH). 5/22/01 MZ REC'D FAX OF RESULTS FROM AMMONIA SOIL-GAS SURVEY. ALSO INCLUDES LOCATION FOR PROPOSED MONITORING WELLS. WELLS TO BE INSTALLED THE WEEK OF 5/29/01. 10/16/01 DEPT REC'D SUPPLEMENTAL GROUNDWATER INVESTIGATION REPORT. A SOIL GAS SURVEY WAS PERFORMED IN ORDER TO HELP IN DEFINING THE EXTENT OF AMMONIA CONTAMINATION. 4 NEW GROUNDWATER MONITORING WELLS WERE INSTALLED DOWNGRADIENT OF DUPONT'S FORMER TANK FARM TO ASSESS GROUNDWATER CONDITIONS. GROUNDWATER FLOW DIRECTION IS WEST - NORTHWEST. DEPTH TO GROUNDWATER RANGES FROM APPROX. 4 FT TO APPROX 11 FT BELOW GROUND SURFACE. SAMPLING RESULTS RANGED FROM NON DETECT FOR AMMONIA IN WELL DMW-7 TO A HIGH OF 107 PPM IN DMW-2. 1/31/02 MEMO

Map ID  
Direction  
Distance  
Elevation

MAP FINDINGS

Site

Database(s)

EDR ID Number  
EPA ID Number

DUPONT ROCHESTER - SENECA SITE (Continued)

1000348640

SENT TO JOE ALBERT (MONROE COUNTY HEALTH DEPT) AND DAVE NAPIER (NYS DEPT OF HEALTH) WHICH INCLUDED COPIES OF THE 10/16/01 REPORT. 4/30/02 LETTER SENT TO ROBERT GENAU (DUPONT) REQUIRING THAT QUARTERLY SAMPLING BE CONDUCTED ON WELLS DMW-1 THROUGH DMW-7 STARTING IN MAY 2002 AND THAT A REPORT BE SUBMITTED 45 DAYS FOLLOWING THE DATE OF SAMPLING. COPIED DANKERT, BIONDOLILLO, ALBERT AND NAPIER ON LETTER. 10/17/02 DEC REC'D QUARTERLY SAMPLING RESULTS. ELEVATED LEVELS OF AMMONIA CONTINUE TO BE FOUND IN DMW-1 THRU DMW-4. 5/23/03 GROUNDWATER SAMPLING SUMMARY REPORT REC'D. AMMONIA LEVELS CONTINUE TO FLUCTUATE IN DMW-2. LEVELS IN OTHER WELLS HAVE DECREASED FOR THE MOST PART. 3/22/04 DEPT REC'D GROUNDWATER SAMPLING RESULT REPORT. AMONIA LEVELS DECREASED IN ALL BUT DMW-4 WHICH WENT FROM 5.8 PPM TO 16 PPM. LETTER TO ROBERT GANEAU STATING THAT MORE SAMPLING/MONITORING IS REQUIRED AT THIS TIME. 1/17/08 MZ TELCON WITH ERNIE DANKERT (DUPONT) TO GET UPDATE ON SITE. DANKERT STATED THAT THE NEW CORPORATE CONTACT FOR THE SITE IS JENNY LIU (518-382-9204). eMAIL SENT TO LIU REQUESTING ANOTHER ROUND OF SAMPLING OF THE WELLS TO GET UPDATED INFO. 9/20/10 MZ TELCON WITH PAUL MAZIERSKI (DUPONT - 716 278-5496) WHO STATED THAT HE WILL ARRANGE FOR THE WELLS TO BE RESAMPLED TO GET UPDATED GW QUALITY INFO."

Remarks:

"CALLER STATED THAT DURING THE DISMANTELING OF THE CONCRETE SECONDARY CONTAINMENT SYSTEM FLOOR, AN AMMONIA ODOR WAS NOTED IN THE GRAVEL BELOW THE CONTAINMENT FOR THE TWO AMMONIUM THIOSULFATE TANKS. NOT BELIEVED TO BE FROM THE TANKS THEMSELVES (TANKS WERE IN GOOD CONDITION). DANKERT STATED THAT HE WAS NOT AWARE OF ANY AMMONIUM THIOSULFATE RELEASES OR SPILLS SINCE HE HAS BEEN THERE. POSSIBLY FROM OLDER SPILLS OR OVERFILLS. DANKERT STATED THAT DUPONT WILL HAVE A GEOPROBE ON SITE WITHIN THE MONTH TO COLLECT SOIL BORINGS AND ANALYZE SOIL SAMPLES FOR AMMONIA. DANKERT TO CONTACT DEC WHEN WORK IS TO BE DONE."

Material:

Site ID: 292682  
Operable Unit ID: 1090822  
Operable Unit: 01  
Material ID: 291129  
Material Code: 0025A  
Material Name: ammonia  
Case No.: 07664417  
Material FA: Hazardous Material  
Quantity: .00  
Units: Gallons  
Recovered: .00  
Resource Affected: Not reported  
Oxygenate: Not reported

Tank Test:

Facility ID: 9812797  
Facility Type: ER  
DER Facility ID: 236899  
Site ID: 292679  
DEC Region: 8  
Spill Date: 1999-01-18  
Spill Number/Closed Date: 9812797 / 1999-01-19  
Spill Cause: Human Error

Map ID  
Direction  
Distance  
Elevation

MAP FINDINGS

Site

Database(s)

EDR ID Number  
EPA ID Number

**DUPONT ROCHESTER - SENECA SITE (Continued)**

**1000348640**

Spill Class: Known release that creates potential for fire or hazard. DEC Response.  
Willing Responsible Party. Corrective action taken.

SWIS: 2814

Investigator: TGHALL

Referred To: Not reported

Reported to Dept: 1999-01-18

CID: 257

Water Affected: Not reported

Spill Source: Commercial/Industrial

Spill Notifier: Responsible Party

Cleanup Ceased: Not reported

Cleanup Meets Std: False

Last Inspection: Not reported

Recommended Penalty: False

UST Trust: False

Remediation Phase: 0

Date Entered In Computer: 1999-01-18

Spill Record Last Update: 1999-01-20

Spiller Name: MR DANKERT

Spiller Company: DUPONT

Spiller Address: 69 SENECA AVENUE

Spiller City,St,Zip: ROCHESTER, NY

Spiller Company: 001

Contact Name: MR DANKERT

Contact Phone: (716) 339-4203

DEC Memo: "Prior to Sept, 2004 data translation this spill Lead\_DEC Field was  
TH 01/19/99: TH LEFT VOICE MESSAGE FOR DANKERT AT 0835 HRS,  
REQUESTING UPDATE ON THE AMOUNT SPILLED AND HOW THE TREATMENT SYSTEM  
WAS AFFECTED. 01/19/99 JERROD BUMPUS CALLED STATING 200 GALLONS WERE  
RELEASED. MATERIAL WAS VACUUMED FROM THE STORM SEWER (9,000 gallons).  
THE MATERIAL WILL BE HAULED TO NEW JERSY FOR REMOVAL OF THE SILVER. "  
Remarks: "FIXER FILM DEVELOPER GOT INTO THE WASTE WATER AND THEN INTO THE  
DUPONT SEWER SYSTEM. FAXED TO MCHD ON 01/20/99 AT 1000 HRS."

Material:

Site ID: 292679

Operable Unit ID: 1073237

Operable Unit: 01

Material ID: 313076

Material Code: 0989A

Material Name: fixer film devel

Case No.: Not reported

Material FA: Other

Quantity: .00

Units: Gallons

Recovered: .00

Resource Affected: Not reported

Oxygenate: Not reported

Tank Test:

[Click this hyperlink](#) while viewing on your computer to access  
additional NY\_SPILL: detail in the EDR Site Report.

ICIS:

Enforcement Action ID: 02-2005-9247

Map ID  
Direction  
Distance  
Elevation

MAP FINDINGS

Site

Database(s)

EDR ID Number  
EPA ID Number

**DUPONT ROCHESTER - SENECA SITE (Continued)**

**1000348640**

FRS ID: 110000328039  
Program ID: BR NYD045604964  
Action Name: E.I. DUPONT DE NEMOURS AND COMPANY, INC.  
Full Address: 69 SENECA AVE ROCHESTER NY 14621  
State: New York  
Facility Name: DUPONT ROCHESTER SENECA AVE  
Facility Address: 69 SENECA AVE  
ROCHESTER, NY 14621  
Enforcement Action Type: TSCA 16 Action For Penalty  
Facility County: MONROE  
EPA Region #: 2

Enforcement Action ID: 02-2005-9247  
FRS ID: 110000328039  
Program ID: FIS 8-2614-00198  
Action Name: E.I. DUPONT DE NEMOURS AND COMPANY, INC.  
Full Address: 69 SENECA AVE ROCHESTER NY 14621  
State: New York  
Facility Name: DUPONT ROCHESTER SENECA AVE  
Facility Address: 69 SENECA AVE  
ROCHESTER, NY 14621  
Enforcement Action Type: TSCA 16 Action For Penalty  
Facility County: MONROE  
EPA Region #: 2

Enforcement Action ID: 02-2005-9247  
FRS ID: 110000328039  
Program ID: FRS 110000328039  
Action Name: E.I. DUPONT DE NEMOURS AND COMPANY, INC.  
Full Address: 69 SENECA AVE ROCHESTER NY 14621  
State: New York  
Facility Name: DUPONT ROCHESTER SENECA AVE  
Facility Address: 69 SENECA AVE  
ROCHESTER, NY 14621  
Enforcement Action Type: TSCA 16 Action For Penalty  
Facility County: MONROE  
EPA Region #: 2

Enforcement Action ID: 02-2005-9247  
FRS ID: 110000328039  
Program ID: NCDB D02#T-02-2005-9247  
Action Name: E.I. DUPONT DE NEMOURS AND COMPANY, INC.  
Full Address: 69 SENECA AVE ROCHESTER NY 14621  
State: New York  
Facility Name: DUPONT ROCHESTER SENECA AVE  
Facility Address: 69 SENECA AVE  
ROCHESTER, NY 14621  
Enforcement Action Type: TSCA 16 Action For Penalty  
Facility County: MONROE  
EPA Region #: 2

Enforcement Action ID: 02-2005-9247  
FRS ID: 110000328039  
Program ID: TSCA TSCA4759  
Action Name: E.I. DUPONT DE NEMOURS AND COMPANY, INC.  
Full Address: 69 SENECA AVE ROCHESTER NY 14621  
State: New York



Map ID  
Direction  
Distance  
Elevation

MAP FINDINGS

Site

Database(s)

EDR ID Number  
EPA ID Number

DUPONT ROCHESTER - SENECA SITE (Continued)

1000348640

Facility Name: DUPONT ROCHESTER SENECA AVE  
Facility Address: 69 SENECA AVE  
ROCHESTER, NY 14621  
Enforcement Action Type: TSCA 16 Action For Penalty  
Facility County: MONROE  
EPA Region #: 2  
Enforcement Action ID: 02-2005-9247  
FRS ID: 110000328039  
Program ID: NCDB I02#2004072923301 2  
Action Name: E.I. DUPONT DE NEMOURS AND COMPANY, INC.  
Full Address: 69 SENECA AVE ROCHESTER NY 14621  
State: New York  
Facility Name: DUPONT ROCHESTER SENECA AVE  
Facility Address: 69 SENECA AVE  
ROCHESTER, NY 14621  
Enforcement Action Type: TSCA 16 Action For Penalty  
Facility County: MONROE  
EPA Region #: 2  
Enforcement Action ID: 02-2005-9247  
FRS ID: 110000328039  
Program ID: OSHA-OIS 1014005488  
Action Name: E.I. DUPONT DE NEMOURS AND COMPANY, INC.  
Full Address: 69 SENECA AVE ROCHESTER NY 14621  
State: New York  
Facility Name: DUPONT ROCHESTER SENECA AVE  
Facility Address: 69 SENECA AVE  
ROCHESTER, NY 14621  
Enforcement Action Type: TSCA 16 Action For Penalty  
Facility County: MONROE  
EPA Region #: 2  
Enforcement Action ID: 02-2005-9247  
FRS ID: 110000328039  
Program ID: RCRAINFO NYD045604964  
Action Name: E.I. DUPONT DE NEMOURS AND COMPANY, INC.  
Full Address: 69 SENECA AVE ROCHESTER NY 14621  
State: New York  
Facility Name: DUPONT ROCHESTER SENECA AVE  
Facility Address: 69 SENECA AVE  
ROCHESTER, NY 14621  
Enforcement Action Type: TSCA 16 Action For Penalty  
Facility County: MONROE  
EPA Region #: 2  
Enforcement Action ID: 02-2005-9247  
FRS ID: 110000328039  
Program ID: TRIS 14621DPNTR69SEN  
Action Name: E.I. DUPONT DE NEMOURS AND COMPANY, INC.  
Full Address: 69 SENECA AVE ROCHESTER NY 14621  
State: New York  
Facility Name: DUPONT ROCHESTER SENECA AVE  
Facility Address: 69 SENECA AVE  
ROCHESTER, NY 14621  
Enforcement Action Type: TSCA 16 Action For Penalty  
Facility County: MONROE

Map ID  
Direction  
Distance  
Elevation

MAP FINDINGS

Site

Database(s)

EDR ID Number  
EPA ID Number

DUPONT ROCHESTER - SENECA SITE (Continued)

1000348640

EPA Region #: 2  
Enforcement Action ID: 02-2005-9247  
FRS ID: 110000328039  
Program ID: NCDB I02#2004072923301 1  
Action Name: E.I. DUPONT DE NEMOURS AND COMPANY, INC.  
Full Address: 69 SENECA AVE ROCHESTER NY 14621  
State: New York  
Facility Name: DUPONT ROCHESTER SENECA AVE  
Facility Address: 69 SENECA AVE  
ROCHESTER, NY 14621  
Enforcement Action Type: TSCA 16 Action For Penalty  
Facility County: MONROE  
EPA Region #: 2

Program ID: BR NYD045604964  
Facility Name: DUPONT ROCHESTER SENECA AVE  
Address: 69 SENECA AVE  
Tribal Indicator: N  
Fed Facility: No  
NAIC Code: Not reported  
SIC Code: Not reported

Program ID: FIS 8-2614-00198  
Facility Name: DUPONT ROCHESTER SENECA AVE  
Address: 69 SENECA AVE  
Tribal Indicator: N  
Fed Facility: No  
NAIC Code: Not reported  
SIC Code: Not reported

Program ID: FRS 110000328039  
Facility Name: DUPONT ROCHESTER SENECA AVE  
Address: 69 SENECA AVE  
Tribal Indicator: N  
Fed Facility: No  
NAIC Code: Not reported  
SIC Code: Not reported

Program ID: NCDB D02#T-02-2005-9247  
Facility Name: DUPONT ROCHESTER SENECA AVE  
Address: 69 SENECA AVE  
Tribal Indicator: N  
Fed Facility: No  
NAIC Code: Not reported  
SIC Code: Not reported

Program ID: NCDB I02#2004072923301 1  
Facility Name: DUPONT ROCHESTER SENECA AVE  
Address: 69 SENECA AVE  
Tribal Indicator: N  
Fed Facility: No  
NAIC Code: Not reported  
SIC Code: Not reported

Program ID: NCDB I02#2004072923301 2

Map ID  
Direction  
Distance  
Elevation

MAP FINDINGS

Site

Database(s)

EDR ID Number  
EPA ID Number

**DUPONT ROCHESTER - SENECA SITE (Continued)**

**1000348640**

Facility Name: DUPONT ROCHESTER SENECA AVE  
Address: 69 SENECA AVE  
Tribal Indicator: N  
Fed Facility: No  
NAIC Code: Not reported  
SIC Code: Not reported

Program ID: OSHA-OIS 1014005488  
Facility Name: DUPONT ROCHESTER SENECA AVE  
Address: 69 SENECA AVE  
Tribal Indicator: N  
Fed Facility: No  
NAIC Code: Not reported  
SIC Code: Not reported

Program ID: RCRAINFO NYD045604964  
Facility Name: DUPONT ROCHESTER SENECA AVE  
Address: 69 SENECA AVE  
Tribal Indicator: N  
Fed Facility: No  
NAIC Code: Not reported  
SIC Code: Not reported

Program ID: TRIS 14621DPNTR69SEN  
Facility Name: DUPONT ROCHESTER SENECA AVE  
Address: 69 SENECA AVE  
Tribal Indicator: N  
Fed Facility: No  
NAIC Code: Not reported  
SIC Code: Not reported

Program ID: TSCA TSCA4759  
Facility Name: DUPONT ROCHESTER SENECA AVE  
Address: 69 SENECA AVE  
Tribal Indicator: N  
Fed Facility: No  
NAIC Code: Not reported  
SIC Code: Not reported

**FINDS:**

Registry ID: 110000328039

**Environmental Interest/Information System**

NCDB (National Compliance Data Base) supports implementation of the Federal Insecticide, Fungicide, and Rodenticide Act (FIFRA) and the Toxic Substances Control Act (TSCA). The system tracks inspections in regions and states with cooperative agreements, enforcement actions, and settlements.

**TSCA SUBMITTER**

US EPA TRIS (Toxics Release Inventory System) contains information from facilities on the amounts of over 300 listed toxic chemicals that these facilities release directly to air, water, land, or that are transported off-site.

Map ID  
Direction  
Distance  
Elevation

MAP FINDINGS

Site

Database(s)

EDR ID Number  
EPA ID Number

DUPONT ROCHESTER - SENECA SITE (Continued)

1000348640

RCRAInfo is a national information system that supports the Resource Conservation and Recovery Act (RCRA) program through the tracking of events and activities related to facilities that generate, transport, and treat, store, or dispose of hazardous waste. RCRAInfo allows RCRA program staff to track the notification, permit, compliance, and corrective action activities required under RCRA.

HAZARDOUS WASTE BIENNIAL REPORTER

FIS (New York - Facility Information System) is New York's Department of Environmental Conservation (DEC) information system for tracking environmental facility information found across the State.

NJ MANIFEST:

EPA Id:	NYD045604964
Mail Address:	Not reported
Mail City/State/Zip:	Not reported
Facility Phone:	Not reported
Emergency Phone:	Not reported
Contact:	Not reported
Comments:	Not reported
SIC Code:	Not reported
County:	00
Municipal:	00
Previous EPA Id:	Not reported
Gen Flag:	X
Trans Flag:	Not reported
TSD Flag:	X
Name Change:	Not reported
Date Change:	Not reported

Manifest:

Manifest Number:	000210717FLE
EPA ID:	NYD045604964
Date Shipped:	04/13/2010
TSD EPA ID:	NJD002385730
Transporter EPA ID:	NYD980769947
Transporter 2 EPA ID:	Not reported
Transporter 3 EPA ID:	Not reported
Transporter 4 EPA ID:	Not reported
Transporter 5 EPA ID:	Not reported
Transporter 6 EPA ID:	Not reported
Transporter 7 EPA ID:	Not reported
Transporter 8 EPA ID:	Not reported
Transporter 9 EPA ID:	Not reported
Transporter 10 EPA ID:	Not reported
Date Trans1 Transported Waste:	04/13/2010
Date Trans2 Transported Waste:	Not reported
Date Trans3 Transported Waste:	Not reported
Date Trans4 Transported Waste:	Not reported
Date Trans5 Transported Waste:	Not reported
Date Trans6 Transported Waste:	Not reported
Date Trans7 Transported Waste:	Not reported
Date Trans8 Transported Waste:	Not reported
Date Trans9 Transported Waste:	Not reported
Date Trans10 Transported Waste:	Not reported

Map ID  
Direction  
Distance  
Elevation

MAP FINDINGS

Site

Database(s)

EDR ID Number  
EPA ID Number

**DUPONT ROCHESTER - SENECA SITE (Continued)**

**1000348640**

Date TSDF Received Waste: 04/14/2010  
TSDF EPA Facility Name: Not reported  
QTY Units: Not reported  
Transporter SEQ ID: Not reported  
Transporter-1 Date: Not reported  
Waste SEQ ID: Not reported  
Waste Type Code 2: Not reported  
Waste Type Code 3: Not reported  
Waste Type Code 4: Not reported  
Waste Type Code 5: Not reported  
Waste Type Code 6: Not reported  
Date Accepted: Not reported  
Manifest Discrepancy Type: Not reported  
Data Entry Number: Not reported  
Was Load Rejected: No  
Reason Load Was Rejected: Not reported

Waste:

Manifest Year: Not reported  
Waste Code: D007  
Hand Code: H129  
Quantity: 330 G

Manifest Number: NJA5214584  
EPA ID: NYD045604964  
Date Shipped: 08/14/2006  
TSDF EPA ID: NJD002385730  
Transporter EPA ID: NYD980769947  
Transporter 2 EPA ID: Not reported  
Transporter 3 EPA ID: Not reported  
Transporter 4 EPA ID: Not reported  
Transporter 5 EPA ID: Not reported  
Transporter 6 EPA ID: Not reported  
Transporter 7 EPA ID: Not reported  
Transporter 8 EPA ID: Not reported  
Transporter 9 EPA ID: Not reported  
Transporter 10 EPA ID: Not reported  
Date Trans1 Transported Waste: 08/14/2006  
Date Trans2 Transported Waste: Not reported  
Date Trans3 Transported Waste: Not reported  
Date Trans4 Transported Waste: Not reported  
Date Trans5 Transported Waste: Not reported  
Date Trans6 Transported Waste: Not reported  
Date Trans7 Transported Waste: Not reported  
Date Trans8 Transported Waste: Not reported  
Date Trans9 Transported Waste: Not reported  
Date Trans10 Transported Waste: Not reported  
Date TSDF Received Waste: 08/15/2006  
TSDF EPA Facility Name: Not reported  
QTY Units: Not reported  
Transporter SEQ ID: Not reported  
Transporter-1 Date: Not reported  
Waste SEQ ID: Not reported  
Waste Type Code 2: Not reported  
Waste Type Code 3: Not reported  
Waste Type Code 4: Not reported  
Waste Type Code 5: Not reported

Map ID  
Direction  
Distance  
Elevation

MAP FINDINGS

Site

Database(s)

EDR ID Number  
EPA ID Number

DUPONT ROCHESTER - SENECA SITE (Continued)

1000348640

Waste Type Code 6: Not reported  
Date Accepted: Not reported  
Manifest Discrepancy Type: Not reported  
Data Entry Number: 09180622  
Was Load Rejected: No  
Reason Load Was Rejected: Not reported

Manifest Number: 000210703FLE  
EPA ID: NYD045604964  
Date Shipped: 03/05/2007  
TSDF EPA ID: NJD002385730  
Transporter EPA ID: NYD980769947  
Transporter 2 EPA ID: Not reported  
Transporter 3 EPA ID: Not reported  
Transporter 4 EPA ID: Not reported  
Transporter 5 EPA ID: Not reported  
Transporter 6 EPA ID: Not reported  
Transporter 7 EPA ID: Not reported  
Transporter 8 EPA ID: Not reported  
Transporter 9 EPA ID: Not reported  
Transporter 10 EPA ID: Not reported  
Date Trans1 Transported Waste: 03/05/2007  
Date Trans2 Transported Waste: Not reported  
Date Trans3 Transported Waste: Not reported  
Date Trans4 Transported Waste: Not reported  
Date Trans5 Transported Waste: Not reported  
Date Trans6 Transported Waste: Not reported  
Date Trans7 Transported Waste: Not reported  
Date Trans8 Transported Waste: Not reported  
Date Trans9 Transported Waste: Not reported  
Date Trans10 Transported Waste: Not reported  
Date TSDF Received Waste: 03/06/2007  
TSDF EPA Facility Name: Not reported  
QTY Units: Not reported  
Transporter SEQ ID: Not reported  
Transporter-1 Date: Not reported  
Waste SEQ ID: Not reported  
Waste Type Code 2: Not reported  
Waste Type Code 3: Not reported  
Waste Type Code 4: Not reported  
Waste Type Code 5: Not reported  
Waste Type Code 6: Not reported  
Date Accepted: Not reported  
Manifest Discrepancy Type: Not reported  
Data Entry Number: Not reported  
Was Load Rejected: No  
Reason Load Was Rejected: Not reported

Waste:  
Manifest Year: Not reported  
Waste Code: D007  
Hand Code: H12  
Quantity: 715 G

Manifest Number: NJA4136165  
EPA ID: NYD045604964  
Date Shipped: 04/11/2005

Map ID  
Direction  
Distance  
Elevation

MAP FINDINGS

Site

Database(s)

EDR ID Number  
EPA ID Number

DUPONT ROCHESTER - SENECA SITE (Continued)

1000348640

TSDF EPA ID: NJD002385730  
Transporter EPA ID: NYD980769947  
Transporter 2 EPA ID: Not reported  
Transporter 3 EPA ID: Not reported  
Transporter 4 EPA ID: Not reported  
Transporter 5 EPA ID: Not reported  
Transporter 6 EPA ID: Not reported  
Transporter 7 EPA ID: Not reported  
Transporter 8 EPA ID: Not reported  
Transporter 9 EPA ID: Not reported  
Transporter 10 EPA ID: Not reported  
Date Trans1 Transported Waste: 04/11/2005  
Date Trans2 Transported Waste: Not reported  
Date Trans3 Transported Waste: Not reported  
Date Trans4 Transported Waste: Not reported  
Date Trans5 Transported Waste: Not reported  
Date Trans6 Transported Waste: Not reported  
Date Trans7 Transported Waste: Not reported  
Date Trans8 Transported Waste: Not reported  
Date Trans9 Transported Waste: Not reported  
Date Trans10 Transported Waste: Not reported  
Date TSDF Received Waste: 04/13/2005  
TSDF EPA Facility Name: Not reported  
QTY Units: Not reported  
Transporter SEQ ID: Not reported  
Transporter-1 Date: Not reported  
Waste SEQ ID: Not reported  
Waste Type Code 2: Not reported  
Waste Type Code 3: Not reported  
Waste Type Code 4: Not reported  
Waste Type Code 5: Not reported  
Waste Type Code 6: Not reported  
Date Accepted: Not reported  
Manifest Discrepancy Type: Not reported  
Data Entry Number: 05190522  
Was Load Rejected: No  
Reason Load Was Rejected: Not reported

Manifest Number: 000210718FLE  
EPA ID: NYD045604964  
Date Shipped: 09/07/2010  
TSDF EPA ID: NJD002385730  
Transporter EPA ID: NYD980769947  
Transporter 2 EPA ID: Not reported  
Transporter 3 EPA ID: Not reported  
Transporter 4 EPA ID: Not reported  
Transporter 5 EPA ID: Not reported  
Transporter 6 EPA ID: Not reported  
Transporter 7 EPA ID: Not reported  
Transporter 8 EPA ID: Not reported  
Transporter 9 EPA ID: Not reported  
Transporter 10 EPA ID: Not reported  
Date Trans1 Transported Waste: 09/07/2010  
Date Trans2 Transported Waste: Not reported  
Date Trans3 Transported Waste: Not reported  
Date Trans4 Transported Waste: Not reported  
Date Trans5 Transported Waste: Not reported

Map ID  
Direction  
Distance  
Elevation

MAP FINDINGS

Site

Database(s)

EDR ID Number  
EPA ID Number

**DUPONT ROCHESTER - SENECA SITE (Continued)**

**1000348640**

Date Trans6 Transported Waste: Not reported  
Date Trans7 Transported Waste: Not reported  
Date Trans8 Transported Waste: Not reported  
Date Trans9 Transported Waste: Not reported  
Date Trans10 Transported Waste: Not reported  
Date TSDF Received Waste: 09/08/2010  
TSDF EPA Facility Name: Not reported  
QTY Units: Not reported  
Transporter SEQ ID: Not reported  
Transporter-1 Date: Not reported  
Waste SEQ ID: Not reported  
Waste Type Code 2: Not reported  
Waste Type Code 3: Not reported  
Waste Type Code 4: Not reported  
Waste Type Code 5: Not reported  
Waste Type Code 6: Not reported  
Date Accepted: Not reported  
Manifest Discrepancy Type: Not reported  
Data Entry Number: Not reported  
Was Load Rejected: No  
Reason Load Was Rejected: Not reported

Waste:

Manifest Year: Not reported  
Waste Code: D007  
Hand Code: H129  
Quantity: 825 G

Manifest Number: 000210707FLE  
EPA ID: NYD045604964  
Date Shipped: 12/17/2007  
TSDF EPA ID: NJD002385730  
Transporter EPA ID: NYD980769947  
Transporter 2 EPA ID: Not reported  
Transporter 3 EPA ID: Not reported  
Transporter 4 EPA ID: Not reported  
Transporter 5 EPA ID: Not reported  
Transporter 6 EPA ID: Not reported  
Transporter 7 EPA ID: Not reported  
Transporter 8 EPA ID: Not reported  
Transporter 9 EPA ID: Not reported  
Transporter 10 EPA ID: Not reported  
Date Trans1 Transported Waste: 12/17/2007  
Date Trans2 Transported Waste: Not reported  
Date Trans3 Transported Waste: Not reported  
Date Trans4 Transported Waste: Not reported  
Date Trans5 Transported Waste: Not reported  
Date Trans6 Transported Waste: Not reported  
Date Trans7 Transported Waste: Not reported  
Date Trans8 Transported Waste: Not reported  
Date Trans9 Transported Waste: Not reported  
Date Trans10 Transported Waste: Not reported  
Date TSDF Received Waste: 12/17/2007  
TSDF EPA Facility Name: Not reported  
QTY Units: Not reported  
Transporter SEQ ID: Not reported  
Transporter-1 Date: Not reported



Map ID  
Direction  
Distance  
Elevation

MAP FINDINGS

Site

Database(s)

EDR ID Number  
EPA ID Number

**DUPONT ROCHESTER - SENECA SITE (Continued)**

**1000348640**

Waste SEQ ID:	Not reported
Waste Type Code 2:	Not reported
Waste Type Code 3:	Not reported
Waste Type Code 4:	Not reported
Waste Type Code 5:	Not reported
Waste Type Code 6:	Not reported
Date Accepted:	Not reported
Manifest Discrepancy Type:	Not reported
Data Entry Number:	Not reported
Was Load Rejectedd:	No
Reason Load Was Rejected:	Not reported
Manifest Number:	000210705FLE
EPA ID:	NYD045604964
Date Shipped:	07/03/2007
TSDf EPA ID:	NJD002385730
Transporter EPA ID:	NYD980769947
Transporter 2 EPA ID:	Not reported
Transporter 3 EPA ID:	Not reported
Transporter 4 EPA ID:	Not reported
Transporter 5 EPA ID:	Not reported
Transporter 6 EPA ID:	Not reported
Transporter 7 EPA ID:	Not reported
Transporter 8 EPA ID:	Not reported
Transporter 9 EPA ID:	Not reported
Transporter 10 EPA ID:	Not reported
Date Trans1 Transported Waste:	07/03/2007
Date Trans2 Transported Waste:	Not reported
Date Trans3 Transported Waste:	Not reported
Date Trans4 Transported Waste:	Not reported
Date Trans5 Transported Waste:	Not reported
Date Trans6 Transported Waste:	Not reported
Date Trans7 Transported Waste:	Not reported
Date Trans8 Transported Waste:	Not reported
Date Trans9 Transported Waste:	Not reported
Date Trans10 Transported Waste:	Not reported
Date TSDf Received Waste:	07/05/2007
TSDf EPA Facility Name:	Not reported
QTY Units:	Not reported
Transporter SEQ ID:	Not reported
Transporter-1 Date:	Not reported
Waste SEQ ID:	Not reported
Waste Type Code 2:	Not reported
Waste Type Code 3:	Not reported
Waste Type Code 4:	Not reported
Waste Type Code 5:	Not reported
Waste Type Code 6:	Not reported
Date Accepted:	Not reported
Manifest Discrepancy Type:	Not reported
Data Entry Number:	Not reported
Was Load Rejectedd:	No
Reason Load Was Rejected:	Not reported
Waste:	
Manifest Year:	Not reported
Waste Code:	D007
Hand Code:	H12
Quantity:	495 G

Map ID  
Direction  
Distance  
Elevation

MAP FINDINGS

Site

Database(s)

EDR ID Number  
EPA ID Number

DUPONT ROCHESTER - SENECA SITE (Continued)

1000348640

Manifest Number: 000033850JJK  
EPA ID: NYD045604964  
Date Shipped: 7/22/2011  
TSDf EPA ID: NJD002385730  
Transporter EPA ID: NYD980769947  
Transporter 2 EPA ID: Not reported  
Transporter 3 EPA ID: Not reported  
Transporter 4 EPA ID: Not reported  
Transporter 5 EPA ID: Not reported  
Transporter 6 EPA ID: Not reported  
Transporter 7 EPA ID: Not reported  
Transporter 8 EPA ID: Not reported  
Transporter 9 EPA ID: Not reported  
Transporter 10 EPA ID: Not reported  
Date Trans1 Transported Waste: Not reported  
Date Trans2 Transported Waste: Not reported  
Date Trans3 Transported Waste: Not reported  
Date Trans4 Transported Waste: Not reported  
Date Trans5 Transported Waste: Not reported  
Date Trans6 Transported Waste: Not reported  
Date Trans7 Transported Waste: Not reported  
Date Trans8 Transported Waste: Not reported  
Date Trans9 Transported Waste: Not reported  
Date Trans10 Transported Waste: Not reported  
Date TSDf Received Waste: Not reported  
TSDf EPA Facility Name: Not reported  
QTY Units: Not reported  
Transporter SEQ ID: Not reported  
Transporter-1 Date: Not reported  
Waste SEQ ID: Not reported  
Waste Type Code 2: Not reported  
Waste Type Code 3: Not reported  
Waste Type Code 4: Not reported  
Waste Type Code 5: Not reported  
Waste Type Code 6: Not reported  
Date Accepted: Not reported  
Manifest Discrepancy Type: Not reported  
Data Entry Number: Not reported  
Was Load Rejected: Not reported  
Reason Load Was Rejected: Not reported

Waste:

Manifest Year: Not reported  
Waste Code: D007  
Hand Code: H129  
Quantity: 7,228.00 gallons

Manifest Number: 000210711FLE  
EPA ID: NYD045604964  
Date Shipped: 02/24/2009  
TSDf EPA ID: NJD002385730  
Transporter EPA ID: NYD980769947  
Transporter 2 EPA ID: Not reported  
Transporter 3 EPA ID: Not reported  
Transporter 4 EPA ID: Not reported  
Transporter 5 EPA ID: Not reported  
Transporter 6 EPA ID: Not reported

Map ID  
Direction  
Distance  
Elevation

MAP FINDINGS

Site

Database(s)

EDR ID Number  
EPA ID Number

**DUPONT ROCHESTER - SENECA SITE (Continued)**

**1000348640**

Transporter 7 EPA ID: Not reported  
Transporter 8 EPA ID: Not reported  
Transporter 9 EPA ID: Not reported  
Transporter 10 EPA ID: Not reported  
Date Trans1 Transported Waste: 02/24/2009  
Date Trans2 Transported Waste: Not reported  
Date Trans3 Transported Waste: Not reported  
Date Trans4 Transported Waste: Not reported  
Date Trans5 Transported Waste: Not reported  
Date Trans6 Transported Waste: Not reported  
Date Trans7 Transported Waste: Not reported  
Date Trans8 Transported Waste: Not reported  
Date Trans9 Transported Waste: Not reported  
Date Trans10 Transported Waste: Not reported  
Date TSDF Received Waste: 02/25/2009  
TSDF EPA Facility Name: Not reported  
QTY Units: Not reported  
Transporter SEQ ID: Not reported  
Transporter-1 Date: Not reported  
Waste SEQ ID: Not reported  
Waste Type Code 2: Not reported  
Waste Type Code 3: Not reported  
Waste Type Code 4: Not reported  
Waste Type Code 5: Not reported  
Waste Type Code 6: Not reported  
Date Accepted: Not reported  
Manifest Discrepancy Type: Not reported  
Data Entry Number: Not reported  
Was Load Rejected: No  
Reason Load Was Rejected: Not reported

Waste:  
Manifest Year: Not reported  
Waste Code: D007  
Hand Code: H129  
Quantity: 110 G

Manifest Number: 000210704FLE  
EPA ID: NYD045604964  
Date Shipped: 04/18/2007  
TSDF EPA ID: NJD002385730  
Transporter EPA ID: NYD980769947  
Transporter 2 EPA ID: Not reported  
Transporter 3 EPA ID: Not reported  
Transporter 4 EPA ID: Not reported  
Transporter 5 EPA ID: Not reported  
Transporter 6 EPA ID: Not reported  
Transporter 7 EPA ID: Not reported  
Transporter 8 EPA ID: Not reported  
Transporter 9 EPA ID: Not reported  
Transporter 10 EPA ID: Not reported  
Date Trans1 Transported Waste: 04/18/2007  
Date Trans2 Transported Waste: Not reported  
Date Trans3 Transported Waste: Not reported  
Date Trans4 Transported Waste: Not reported  
Date Trans5 Transported Waste: Not reported  
Date Trans6 Transported Waste: Not reported

Map ID  
Direction  
Distance  
Elevation

MAP FINDINGS

Site

Database(s)

EDR ID Number  
EPA ID Number

**DUPONT ROCHESTER - SENECA SITE (Continued)**

**1000348640**

Date Trans7 Transported Waste: Not reported  
Date Trans8 Transported Waste: Not reported  
Date Trans9 Transported Waste: Not reported  
Date Trans10 Transported Waste: Not reported  
Date TSDF Received Waste: 04/19/2007  
TSDF EPA Facility Name: Not reported  
QTY Units: Not reported  
Transporter SEQ ID: Not reported  
Transporter-1 Date: Not reported  
Waste SEQ ID: Not reported  
Waste Type Code 2: Not reported  
Waste Type Code 3: Not reported  
Waste Type Code 4: Not reported  
Waste Type Code 5: Not reported  
Waste Type Code 6: Not reported  
Date Accepted: Not reported  
Manifest Discrepancy Type: Not reported  
Data Entry Number: Not reported  
Was Load Rejected: No  
Reason Load Was Rejected: Not reported

Waste:

Manifest Year: Not reported  
Waste Code: D007  
Hand Code: H12  
Quantity: 220 G

Manifest Number: NJA4136166  
EPA ID: NYD045604964  
Date Shipped: 06/28/2004  
TSDF EPA ID: NJD002385730  
Transporter EPA ID: NYD980769947  
Transporter 2 EPA ID: Not reported  
Transporter 3 EPA ID: Not reported  
Transporter 4 EPA ID: Not reported  
Transporter 5 EPA ID: Not reported  
Transporter 6 EPA ID: Not reported  
Transporter 7 EPA ID: Not reported  
Transporter 8 EPA ID: Not reported  
Transporter 9 EPA ID: Not reported  
Transporter 10 EPA ID: Not reported  
Date Trans1 Transported Waste: 06/30/2004  
Date Trans2 Transported Waste: Not reported  
Date Trans3 Transported Waste: Not reported  
Date Trans4 Transported Waste: Not reported  
Date Trans5 Transported Waste: Not reported  
Date Trans6 Transported Waste: Not reported  
Date Trans7 Transported Waste: Not reported  
Date Trans8 Transported Waste: Not reported  
Date Trans9 Transported Waste: Not reported  
Date Trans10 Transported Waste: Not reported  
Date TSDF Received Waste: 07/02/2004  
TSDF EPA Facility Name: Not reported  
QTY Units: Not reported  
Transporter SEQ ID: Not reported  
Transporter-1 Date: Not reported  
Waste SEQ ID: Not reported

Map ID  
Direction  
Distance  
Elevation

MAP FINDINGS

Site

Database(s)

EDR ID Number  
EPA ID Number

**DUPONT ROCHESTER - SENECA SITE (Continued)**

**1000348640**

Waste Type Code 2: Not reported  
Waste Type Code 3: Not reported  
Waste Type Code 4: Not reported  
Waste Type Code 5: Not reported  
Waste Type Code 6: Not reported  
Date Accepted: Not reported  
Manifest Discrepancy Type: Not reported  
Data Entry Number: 08030422  
Was Load Rejected: No  
Reason Load Was Rejected: Not reported

Manifest Number: 000210715FLE  
EPA ID: NYD045604964  
Date Shipped: 01/14/2010  
TSDf EPA ID: NJD002385730  
Transporter EPA ID: NYD980769947  
Transporter 2 EPA ID: Not reported  
Transporter 3 EPA ID: Not reported  
Transporter 4 EPA ID: Not reported  
Transporter 5 EPA ID: Not reported  
Transporter 6 EPA ID: Not reported  
Transporter 7 EPA ID: Not reported  
Transporter 8 EPA ID: Not reported  
Transporter 9 EPA ID: Not reported  
Transporter 10 EPA ID: Not reported  
Date Trans1 Transported Waste: 01/14/2010  
Date Trans2 Transported Waste: Not reported  
Date Trans3 Transported Waste: Not reported  
Date Trans4 Transported Waste: Not reported  
Date Trans5 Transported Waste: Not reported  
Date Trans6 Transported Waste: Not reported  
Date Trans7 Transported Waste: Not reported  
Date Trans8 Transported Waste: Not reported  
Date Trans9 Transported Waste: Not reported  
Date Trans10 Transported Waste: Not reported  
Date TSDf Received Waste: 01/15/2010  
TSDf EPA Facility Name: Not reported  
QTY Units: Not reported  
Transporter SEQ ID: Not reported  
Transporter-1 Date: Not reported  
Waste SEQ ID: Not reported  
Waste Type Code 2: Not reported  
Waste Type Code 3: Not reported  
Waste Type Code 4: Not reported  
Waste Type Code 5: Not reported  
Waste Type Code 6: Not reported  
Date Accepted: Not reported  
Manifest Discrepancy Type: Not reported  
Data Entry Number: Not reported  
Was Load Rejected: No  
Reason Load Was Rejected: Not reported

Waste:  
Manifest Year: Not reported  
Waste Code: D007  
Hand Code: H129  
Quantity: 220 G

Map ID  
Direction  
Distance  
Elevation

MAP FINDINGS

Site

Database(s)

EDR ID Number  
EPA ID Number

DUPONT ROCHESTER - SENECA SITE (Continued)

1000348640

Manifest Number: 000210706FLE  
EPA ID: NYD045604964  
Date Shipped: 09/25/2007  
TSDf EPA ID: NJD002385730  
Transporter EPA ID: NYD980769947  
Transporter 2 EPA ID: Not reported  
Transporter 3 EPA ID: Not reported  
Transporter 4 EPA ID: Not reported  
Transporter 5 EPA ID: Not reported  
Transporter 6 EPA ID: Not reported  
Transporter 7 EPA ID: Not reported  
Transporter 8 EPA ID: Not reported  
Transporter 9 EPA ID: Not reported  
Transporter 10 EPA ID: Not reported  
Date Trans1 Transported Waste: 09/25/2007  
Date Trans2 Transported Waste: Not reported  
Date Trans3 Transported Waste: Not reported  
Date Trans4 Transported Waste: Not reported  
Date Trans5 Transported Waste: Not reported  
Date Trans6 Transported Waste: Not reported  
Date Trans7 Transported Waste: Not reported  
Date Trans8 Transported Waste: Not reported  
Date Trans9 Transported Waste: Not reported  
Date Trans10 Transported Waste: Not reported  
Date TSDf Received Waste: 09/27/2007  
TSDf EPA Facility Name: Not reported  
QTY Units: Not reported  
Transporter SEQ ID: Not reported  
Transporter-1 Date: Not reported  
Waste SEQ ID: Not reported  
Waste Type Code 2: Not reported  
Waste Type Code 3: Not reported  
Waste Type Code 4: Not reported  
Waste Type Code 5: Not reported  
Waste Type Code 6: Not reported  
Date Accepted: Not reported  
Manifest Discrepancy Type: Not reported  
Data Entry Number: Not reported  
Was Load Rejected: No  
Reason Load Was Rejected: Not reported

Waste:

Manifest Year: Not reported  
Waste Code: D007  
Hand Code: H12  
Quantity: 660 G

Manifest Number: 000210719FLE  
EPA ID: NYD045604964  
Date Shipped: 10/11/2010  
TSDf EPA ID: NJD002385730  
Transporter EPA ID: NYD980769947  
Transporter 2 EPA ID: Not reported  
Transporter 3 EPA ID: Not reported  
Transporter 4 EPA ID: Not reported  
Transporter 5 EPA ID: Not reported  
Transporter 6 EPA ID: Not reported

Map ID  
Direction  
Distance  
Elevation

MAP FINDINGS

Site

Database(s)

EDR ID Number  
EPA ID Number

**DUPONT ROCHESTER - SENECA SITE (Continued)**

**1000348640**

Transporter 7 EPA ID:	Not reported
Transporter 8 EPA ID:	Not reported
Transporter 9 EPA ID:	Not reported
Transporter 10 EPA ID:	Not reported
Date Trans1 Transported Waste:	10/11/2010
Date Trans2 Transported Waste:	Not reported
Date Trans3 Transported Waste:	Not reported
Date Trans4 Transported Waste:	Not reported
Date Trans5 Transported Waste:	Not reported
Date Trans6 Transported Waste:	Not reported
Date Trans7 Transported Waste:	Not reported
Date Trans8 Transported Waste:	Not reported
Date Trans9 Transported Waste:	Not reported
Date Trans10 Transported Waste:	Not reported
Date TSDF Received Waste:	10/12/2010
TSDF EPA Facility Name:	Not reported
QTY Units:	Not reported
Transporter SEQ ID:	Not reported
Transporter-1 Date:	Not reported
Waste SEQ ID:	Not reported
Waste Type Code 2:	Not reported
Waste Type Code 3:	Not reported
Waste Type Code 4:	Not reported
Waste Type Code 5:	Not reported
Waste Type Code 6:	Not reported
Date Accepted:	Not reported
Manifest Discrepancy Type:	Not reported
Data Entry Number:	Not reported
Was Load Rejectedd:	No
Reason Load Was Rejected:	Not reported
Waste:	
Manifest Year:	Not reported
Waste Code:	D007
Hand Code:	H129
Quantity:	220 G
Manifest Number:	000210720FLE
EPA ID:	NYD045604964
Date Shipped:	1/24/2011
TSDF EPA ID:	NJD002385730
Transporter EPA ID:	NYD980769947
Transporter 2 EPA ID:	Not reported
Transporter 3 EPA ID:	Not reported
Transporter 4 EPA ID:	Not reported
Transporter 5 EPA ID:	Not reported
Transporter 6 EPA ID:	Not reported
Transporter 7 EPA ID:	Not reported
Transporter 8 EPA ID:	Not reported
Transporter 9 EPA ID:	Not reported
Transporter 10 EPA ID:	Not reported
Date Trans1 Transported Waste:	Not reported
Date Trans2 Transported Waste:	Not reported
Date Trans3 Transported Waste:	Not reported
Date Trans4 Transported Waste:	Not reported
Date Trans5 Transported Waste:	Not reported
Date Trans6 Transported Waste:	Not reported

Map ID  
Direction  
Distance  
Elevation

MAP FINDINGS

Site

Database(s)

EDR ID Number  
EPA ID Number

**DUPONT ROCHESTER - SENECA SITE (Continued)**

**1000348640**

Date Trans7 Transported Waste: Not reported  
Date Trans8 Transported Waste: Not reported  
Date Trans9 Transported Waste: Not reported  
Date Trans10 Transported Waste: Not reported  
Date TSDF Received Waste: Not reported  
TSDF EPA Facility Name: Not reported  
QTY Units: Not reported  
Transporter SEQ ID: Not reported  
Transporter-1 Date: Not reported  
Waste SEQ ID: Not reported  
Waste Type Code 2: Not reported  
Waste Type Code 3: Not reported  
Waste Type Code 4: Not reported  
Waste Type Code 5: Not reported  
Waste Type Code 6: Not reported  
Date Accepted: Not reported  
Manifest Discrepancy Type: Not reported  
Data Entry Number: Not reported  
Was Load Rejected: Not reported  
Reason Load Was Rejected: Not reported

Waste:

Manifest Year: Not reported  
Waste Code: D007  
Hand Code: H129  
Quantity: 440.00 gallons

Manifest Number: 000210710FLE  
EPA ID: NYD045604964  
Date Shipped: 01/06/2009  
TSDF EPA ID: NJD002385730  
Transporter EPA ID: NYD980769947  
Transporter 2 EPA ID: Not reported  
Transporter 3 EPA ID: Not reported  
Transporter 4 EPA ID: Not reported  
Transporter 5 EPA ID: Not reported  
Transporter 6 EPA ID: Not reported  
Transporter 7 EPA ID: Not reported  
Transporter 8 EPA ID: Not reported  
Transporter 9 EPA ID: Not reported  
Transporter 10 EPA ID: Not reported  
Date Trans1 Transported Waste: 01/06/2009  
Date Trans2 Transported Waste: Not reported  
Date Trans3 Transported Waste: Not reported  
Date Trans4 Transported Waste: Not reported  
Date Trans5 Transported Waste: Not reported  
Date Trans6 Transported Waste: Not reported  
Date Trans7 Transported Waste: Not reported  
Date Trans8 Transported Waste: Not reported  
Date Trans9 Transported Waste: Not reported  
Date Trans10 Transported Waste: Not reported  
Date TSDF Received Waste: 01/07/2009  
TSDF EPA Facility Name: Not reported  
QTY Units: Not reported  
Transporter SEQ ID: Not reported  
Transporter-1 Date: Not reported  
Waste SEQ ID: Not reported



Map ID  
Direction  
Distance  
Elevation

MAP FINDINGS

Site

Database(s)

EDR ID Number  
EPA ID Number

**DUPONT ROCHESTER - SENECA SITE (Continued)**

**1000348640**

Waste Type Code 2: Not reported  
Waste Type Code 3: Not reported  
Waste Type Code 4: Not reported  
Waste Type Code 5: Not reported  
Waste Type Code 6: Not reported  
Date Accepted: Not reported  
Manifest Discrepancy Type: Not reported  
Data Entry Number: Not reported  
Was Load Rejected: No  
Reason Load Was Rejected: Not reported

Waste:

Manifest Year: Not reported  
Waste Code: D007  
Hand Code: H129  
Quantity: 660 G

Manifest Number: 000623656VES  
EPA ID: NYD045604964  
Date Shipped: 8/13/2012  
TSDf EPA ID: NJD002454544  
Transporter EPA ID: NJD080631369  
Transporter 2 EPA ID: Not reported  
Transporter 3 EPA ID: Not reported  
Transporter 4 EPA ID: Not reported  
Transporter 5 EPA ID: Not reported  
Transporter 6 EPA ID: Not reported  
Transporter 7 EPA ID: Not reported  
Transporter 8 EPA ID: Not reported  
Transporter 9 EPA ID: Not reported  
Transporter 10 EPA ID: Not reported  
Date Trans1 Transported Waste: Not reported  
Date Trans2 Transported Waste: Not reported  
Date Trans3 Transported Waste: Not reported  
Date Trans4 Transported Waste: Not reported  
Date Trans5 Transported Waste: Not reported  
Date Trans6 Transported Waste: Not reported  
Date Trans7 Transported Waste: Not reported  
Date Trans8 Transported Waste: Not reported  
Date Trans9 Transported Waste: Not reported  
Date Trans10 Transported Waste: Not reported  
Date TSDf Received Waste: Not reported  
TSDf EPA Facility Name: Not reported  
QTY Units: Not reported  
Transporter SEQ ID: Not reported  
Transporter-1 Date: Not reported  
Waste SEQ ID: Not reported  
Waste Type Code 2: Not reported  
Waste Type Code 3: Not reported  
Waste Type Code 4: Not reported  
Waste Type Code 5: Not reported  
Waste Type Code 6: Not reported  
Date Accepted: Not reported  
Manifest Discrepancy Type: Not reported  
Data Entry Number: Not reported  
Was Load Rejected: Not reported  
Reason Load Was Rejected: Not reported

Map ID  
Direction  
Distance  
Elevation

MAP FINDINGS

Site

Database(s)

EDR ID Number  
EPA ID Number

DUPONT ROCHESTER - SENECA SITE (Continued)

1000348640

Waste:  
Manifest Year: Not reported  
Waste Code: D007 D022  
Hand Code: Not reported  
Quantity: 4,000.00 Pounds

Manifest Number: 000210708FLE  
EPA ID: NYD045604964  
Date Shipped: 03/18/2008  
TSDF EPA ID: NJD002385730  
Transporter EPA ID: NYD980769947  
Transporter 2 EPA ID: Not reported  
Transporter 3 EPA ID: Not reported  
Transporter 4 EPA ID: Not reported  
Transporter 5 EPA ID: Not reported  
Transporter 6 EPA ID: Not reported  
Transporter 7 EPA ID: Not reported  
Transporter 8 EPA ID: Not reported  
Transporter 9 EPA ID: Not reported  
Transporter 10 EPA ID: Not reported  
Date Trans1 Transported Waste: 03/18/2008  
Date Trans2 Transported Waste: Not reported  
Date Trans3 Transported Waste: Not reported  
Date Trans4 Transported Waste: Not reported  
Date Trans5 Transported Waste: Not reported  
Date Trans6 Transported Waste: Not reported  
Date Trans7 Transported Waste: Not reported  
Date Trans8 Transported Waste: Not reported  
Date Trans9 Transported Waste: Not reported  
Date Trans10 Transported Waste: Not reported  
Date TSDF Received Waste: 03/19/2008  
TSDF EPA Facility Name: Not reported  
QTY Units: Not reported  
Transporter SEQ ID: Not reported  
Transporter-1 Date: Not reported  
Waste SEQ ID: Not reported  
Waste Type Code 2: Not reported  
Waste Type Code 3: Not reported  
Waste Type Code 4: Not reported  
Waste Type Code 5: Not reported  
Waste Type Code 6: Not reported  
Date Accepted: Not reported  
Manifest Discrepancy Type: Not reported  
Data Entry Number: Not reported  
Was Load Rejected: No  
Reason Load Was Rejected: Not reported

Waste:  
Manifest Year: Not reported  
Waste Code: D007  
Hand Code: H129  
Quantity: 550 G

Manifest Number: NJA4136163  
EPA ID: NYD045604964

Map ID  
Direction  
Distance  
Elevation

MAP FINDINGS

Site

Database(s)

EDR ID Number  
EPA ID Number

**DUPONT ROCHESTER - SENECA SITE (Continued)**

**1000348640**

Date Shipped: 02/01/2005  
TSDF EPA ID: NJD002385730  
Transporter EPA ID: NYD980769947  
Transporter 2 EPA ID: Not reported  
Transporter 3 EPA ID: Not reported  
Transporter 4 EPA ID: Not reported  
Transporter 5 EPA ID: Not reported  
Transporter 6 EPA ID: Not reported  
Transporter 7 EPA ID: Not reported  
Transporter 8 EPA ID: Not reported  
Transporter 9 EPA ID: Not reported  
Transporter 10 EPA ID: Not reported  
Date Trans1 Transported Waste: 02/01/2005  
Date Trans2 Transported Waste: Not reported  
Date Trans3 Transported Waste: Not reported  
Date Trans4 Transported Waste: Not reported  
Date Trans5 Transported Waste: Not reported  
Date Trans6 Transported Waste: Not reported  
Date Trans7 Transported Waste: Not reported  
Date Trans8 Transported Waste: Not reported  
Date Trans9 Transported Waste: Not reported  
Date Trans10 Transported Waste: Not reported  
Date TSDF Received Waste: 02/02/2005  
TSDF EPA Facility Name: Not reported  
QTY Units: Not reported  
Transporter SEQ ID: Not reported  
Transporter-1 Date: Not reported  
Waste SEQ ID: Not reported  
Waste Type Code 2: Not reported  
Waste Type Code 3: Not reported  
Waste Type Code 4: Not reported  
Waste Type Code 5: Not reported  
Waste Type Code 6: Not reported  
Date Accepted: Not reported  
Manifest Discrepancy Type: Not reported  
Data Entry Number: 03150521  
Was Load Rejected: No  
Reason Load Was Rejected: Not reported

Manifest Number: NJA4136164  
EPA ID: NYD045604964  
Date Shipped: 01/11/2006  
TSDF EPA ID: NJD002385730  
Transporter EPA ID: NYD980769947  
Transporter 2 EPA ID: Not reported  
Transporter 3 EPA ID: Not reported  
Transporter 4 EPA ID: Not reported  
Transporter 5 EPA ID: Not reported  
Transporter 6 EPA ID: Not reported  
Transporter 7 EPA ID: Not reported  
Transporter 8 EPA ID: Not reported  
Transporter 9 EPA ID: Not reported  
Transporter 10 EPA ID: Not reported  
Date Trans1 Transported Waste: 01/11/2006  
Date Trans2 Transported Waste: Not reported  
Date Trans3 Transported Waste: Not reported  
Date Trans4 Transported Waste: Not reported

Map ID  
Direction  
Distance  
Elevation

MAP FINDINGS

Site

Database(s)

EDR ID Number  
EPA ID Number

**DUPONT ROCHESTER - SENECA SITE (Continued)**

**1000348640**

Date Trans5 Transported Waste: Not reported  
Date Trans6 Transported Waste: Not reported  
Date Trans7 Transported Waste: Not reported  
Date Trans8 Transported Waste: Not reported  
Date Trans9 Transported Waste: Not reported  
Date Trans10 Transported Waste: Not reported  
Date TSDF Received Waste: 01/12/2006  
TSDF EPA Facility Name: Not reported  
QTY Units: Not reported  
Transporter SEQ ID: Not reported  
Transporter-1 Date: Not reported  
Waste SEQ ID: Not reported  
Waste Type Code 2: Not reported  
Waste Type Code 3: Not reported  
Waste Type Code 4: Not reported  
Waste Type Code 5: Not reported  
Waste Type Code 6: Not reported  
Date Accepted: Not reported  
Manifest Discrepancy Type: Not reported  
Data Entry Number: 02270622  
Was Load Rejected: No  
Reason Load Was Rejected: Not reported

**NY MANIFEST:**

Country: USA  
EPA ID: NYD045604964  
Facility Status: Not reported  
Location Address 1: 69 SENECA AVENUE  
Code: BP  
Location Address 2: Not reported  
Total Tanks: Not reported  
Location City: ROCHESTER  
Location State: NY  
Location Zip: 14621  
Location Zip 4: Not reported

**NY MANIFEST:**

EPAID: NYD045604964  
Mailing Name: E I DUPONT DE NEMOURS  
Mailing Contact: HILTON CARL HAZ. WASTE CO  
Mailing Address 1: 69 SENECA AVE  
Mailing Address 2: Not reported  
Mailing City: ROCHESTER  
Mailing State: NY  
Mailing Zip: 14621  
Mailing Zip 4: 2316  
Mailing Country: USA  
Mailing Phone: 7162541100

**NY MANIFEST:**

Document ID: Not reported  
Manifest Status: Not reported  
seq: Not reported  
Year: 2013  
Trans1 State ID: TXR000081205  
Trans2 State ID: NJD071629976

Map ID  
Direction  
Distance  
Elevation

MAP FINDINGS

Site

Database(s)

EDR ID Number  
EPA ID Number

DUPONT ROCHESTER - SENECA SITE (Continued)

1000348640

Generator Ship Date: 12/16/2013  
Trans1 Recv Date: 12/16/2013  
Trans2 Recv Date: 01/03/2014  
TSD Site Recv Date: 01/12/2014  
Part A Recv Date: Not reported  
Part B Recv Date: Not reported  
Generator EPA ID: NYD045604964  
Trans1 EPA ID: Not reported  
Trans2 EPA ID: Not reported  
TSD ID 1: ARD069748192  
TSD ID 2: Not reported  
Manifest Tracking Number: 004170962SKS  
Import Indicator: N  
Export Indicator: N  
Discr Quantity Indicator: N  
Discr Type Indicator: N  
Discr Residue Indicator: N  
Discr Partial Reject Indicator: N  
Discr Full Reject Indicator: N  
Manifest Ref Number: Not reported  
Alt Facility RCRA ID: Not reported  
Alt Facility Sign Date: Not reported  
MGMT Method Type Code: H040  
Waste Code: Not reported  
Waste Code: Not reported  
Waste Code: Not reported  
Waste Code: Not reported  
Waste Code: Not reported  
Waste Code: Not reported  
Quantity: 3  
Units: P - Pounds  
Number of Containers: 1  
Container Type: DF - Fiberboard or plastic drums (glass)  
Handling Method: B Incineration, heat recovery, burning.  
Specific Gravity: 1  
Waste Code: D001  
Waste Code 1\_2: D005  
Waste Code 1\_3: D006  
Waste Code 1\_4: D007  
Waste Code 1\_5: D008  
Waste Code 1\_6: D035  
  
Document ID: Not reported  
Manifest Status: Not reported  
seq: Not reported  
Year: 2013  
Trans1 State ID: TXR000081205  
Trans2 State ID: NJD071629976  
Generator Ship Date: 12/16/2013  
Trans1 Recv Date: 12/16/2013  
Trans2 Recv Date: 01/03/2014  
TSD Site Recv Date: 01/12/2014  
Part A Recv Date: Not reported  
Part B Recv Date: Not reported  
Generator EPA ID: NYD045604964  
Trans1 EPA ID: Not reported  
Trans2 EPA ID: Not reported

Map ID  
Direction  
Distance  
Elevation

MAP FINDINGS

Site

Database(s)

EDR ID Number  
EPA ID Number

DUPONT ROCHESTER - SENECA SITE (Continued)

1000348640

TSDF ID 1: ARD069748192  
TSDF ID 2: Not reported  
Manifest Tracking Number: 004170962SKS  
Import Indicator: N  
Export Indicator: N  
Discr Quantity Indicator: N  
Discr Type Indicator: N  
Discr Residue Indicator: N  
Discr Partial Reject Indicator: N  
Discr Full Reject Indicator: N  
Manifest Ref Number: Not reported  
Alt Facility RCRA ID: Not reported  
Alt Facility Sign Date: Not reported  
MGMT Method Type Code: H040  
Waste Code: Not reported  
Waste Code: Not reported  
Waste Code: Not reported  
Waste Code: Not reported  
Waste Code: Not reported  
Waste Code: Not reported  
Quantity: 1  
Units: P - Pounds  
Number of Containers: 1  
Container Type: DF - Fiberboard or plastic drums (glass)  
Handling Method: B Incineration, heat recovery, burning.  
Specific Gravity: 1  
Waste Code: D011  
Waste Code 1\_2: Not reported  
Waste Code 1\_3: Not reported  
Waste Code 1\_4: Not reported  
Waste Code 1\_5: Not reported  
Waste Code 1\_6: Not reported  
  
Document ID: Not reported  
Manifest Status: Not reported  
seq: Not reported  
Year: 2013  
Trans1 State ID: TXR000081205  
Trans2 State ID: Not reported  
Generator Ship Date: 09/10/2013  
Trans1 Recv Date: 09/10/2013  
Trans2 Recv Date: Not reported  
TSD Site Recv Date: 09/24/2013  
Part A Recv Date: Not reported  
Part B Recv Date: Not reported  
Generator EPA ID: NYD045604964  
Trans1 EPA ID: Not reported  
Trans2 EPA ID: Not reported  
TSDF ID 1: ILD980613913  
TSDF ID 2: Not reported  
Manifest Tracking Number: 003994494SKS  
Import Indicator: N  
Export Indicator: N  
Discr Quantity Indicator: N  
Discr Type Indicator: N  
Discr Residue Indicator: N  
Discr Partial Reject Indicator: N

Map ID  
Direction  
Distance  
Elevation

MAP FINDINGS

Site

Database(s)

EDR ID Number  
EPA ID Number

DUPONT ROCHESTER - SENECA SITE (Continued)

1000348640

Discr Full Reject Indicator: N  
Manifest Ref Number: Not reported  
Alt Facility RCRA ID: Not reported  
Alt Facility Sign Date: Not reported  
MGMT Method Type Code: H141  
Waste Code: Not reported  
Waste Code: Not reported  
Waste Code: Not reported  
Waste Code: Not reported  
Waste Code: Not reported  
Waste Code: Not reported  
Quantity: 1  
Units: P - Pounds  
Number of Containers: 1  
Container Type: DF - Fiberboard or plastic drums (glass)  
Handling Method: L Landfill.  
Specific Gravity: 1  
Waste Code: D009  
Waste Code 1\_2: Not reported  
Waste Code 1\_3: Not reported  
Waste Code 1\_4: Not reported  
Waste Code 1\_5: Not reported  
Waste Code 1\_6: Not reported

Document ID: Not reported  
Manifest Status: Not reported  
seq: Not reported  
Year: 2013  
Trans1 State ID: TXR000081205  
Trans2 State ID: NJD071629976  
Generator Ship Date: 09/10/2013  
Trans1 Recv Date: 09/10/2013  
Trans2 Recv Date: 09/19/2013  
TSD Site Recv Date: 09/20/2013  
Part A Recv Date: Not reported  
Part B Recv Date: Not reported  
Generator EPA ID: NYD045604964  
Trans1 EPA ID: Not reported  
Trans2 EPA ID: Not reported  
TSDF ID 1: KYD053348108  
TSDF ID 2: Not reported  
Manifest Tracking Number: 003994495SKS  
Import Indicator: N  
Export Indicator: N  
Discr Quantity Indicator: N  
Discr Type Indicator: N  
Discr Residue Indicator: N  
Discr Partial Reject Indicator: N  
Discr Full Reject Indicator: N  
Manifest Ref Number: Not reported  
Alt Facility RCRA ID: Not reported  
Alt Facility Sign Date: Not reported  
MGMT Method Type Code: H061  
Waste Code: Not reported  
Waste Code: Not reported  
Waste Code: Not reported  
Waste Code: Not reported

Map ID  
Direction  
Distance  
Elevation

MAP FINDINGS

Site

Database(s)

EDR ID Number  
EPA ID Number

DUPONT ROCHESTER - SENECA SITE (Continued)

1000348640

Waste Code: Not reported  
Waste Code: Not reported  
Quantity: 400  
Units: P - Pounds  
Number of Containers: 2  
Container Type: DM - Metal drums, barrels  
Handling Method: B Incineration, heat recovery, burning.  
Specific Gravity: 1  
Waste Code: D008  
Waste Code 1\_2: D018  
Waste Code 1\_3: Not reported  
Waste Code 1\_4: Not reported  
Waste Code 1\_5: Not reported  
Waste Code 1\_6: Not reported

Document ID: Not reported  
Manifest Status: Not reported  
seq: Not reported  
Year: 2013  
Trans1 State ID: TXR000081205  
Trans2 State ID: Not reported  
Generator Ship Date: 12/16/2013  
Trans1 Recv Date: 12/16/2013  
Trans2 Recv Date: Not reported  
TSD Site Recv Date: 01/02/2014  
Part A Recv Date: Not reported  
Part B Recv Date: Not reported  
Generator EPA ID: NYD045604964  
Trans1 EPA ID: Not reported  
Trans2 EPA ID: Not reported  
TSD ID 1: NJD002182897  
TSD ID 2: Not reported  
Manifest Tracking Number: 004170964SKS  
Import Indicator: N  
Export Indicator: N  
Discr Quantity Indicator: N  
Discr Type Indicator: N  
Discr Residue Indicator: N  
Discr Partial Reject Indicator: N  
Discr Full Reject Indicator: N  
Manifest Ref Number: Not reported  
Alt Facility RCRA ID: Not reported  
Alt Facility Sign Date: Not reported  
MGMT Method Type Code: H020  
Waste Code: Not reported  
Waste Code: Not reported  
Waste Code: Not reported  
Waste Code: Not reported  
Waste Code: Not reported  
Waste Code: Not reported  
Quantity: 35  
Units: P - Pounds  
Number of Containers: 1  
Container Type: DM - Metal drums, barrels  
Handling Method: R Material recovery of more than 75 percent of the total material.  
Specific Gravity: 1  
Waste Code: F003



Map ID  
Direction  
Distance  
Elevation

MAP FINDINGS

Site

Database(s)

EDR ID Number  
EPA ID Number

DUPONT ROCHESTER - SENECA SITE (Continued)

1000348640

Waste Code 1\_2: D001  
Waste Code 1\_3: Not reported  
Waste Code 1\_4: Not reported  
Waste Code 1\_5: Not reported  
Waste Code 1\_6: Not reported

Document ID: Not reported  
Manifest Status: Not reported  
seq: Not reported  
Year: 2013  
Trans1 State ID: NJD080631369  
Trans2 State ID: NYD980769947  
Generator Ship Date: 01/10/2013  
Trans1 Recv Date: 01/10/2013  
Trans2 Recv Date: 01/11/2013  
TSD Site Recv Date: 01/17/2013  
Part A Recv Date: Not reported  
Part B Recv Date: Not reported  
Generator EPA ID: NYD045604964  
Trans1 EPA ID: Not reported  
Trans2 EPA ID: Not reported  
TSD ID 1: NJD002454544  
TSD ID 2: Not reported  
Manifest Tracking Number: 000614300VES  
Import Indicator: N  
Export Indicator: N  
Discr Quantity Indicator: N  
Discr Type Indicator: N  
Discr Residue Indicator: N  
Discr Partial Reject Indicator: N  
Discr Full Reject Indicator: N  
Manifest Ref Number: Not reported  
Alt Facility RCRA ID: Not reported  
Alt Facility Sign Date: Not reported  
MGMT Method Type Code: H061  
Waste Code: Not reported  
Waste Code: Not reported  
Waste Code: Not reported  
Waste Code: Not reported  
Waste Code: Not reported  
Waste Code: Not reported  
Quantity: 3556  
Units: P - Pounds  
Number of Containers: 8  
Container Type: DF - Fiberboard or plastic drums (glass)  
Handling Method: B Incineration, heat recovery, burning.  
Specific Gravity: 1  
Waste Code: D007  
Waste Code 1\_2: Not reported  
Waste Code 1\_3: Not reported  
Waste Code 1\_4: D022  
Waste Code 1\_5: Not reported  
Waste Code 1\_6: Not reported

Document ID: Not reported  
Manifest Status: Not reported  
seq: Not reported

Map ID  
Direction  
Distance  
Elevation

MAP FINDINGS

Site

Database(s)

EDR ID Number  
EPA ID Number

DUPONT ROCHESTER - SENECA SITE (Continued)

1000348640

Year: 2013  
Trans1 State ID: NJD080631369  
Trans2 State ID: TXR000077970  
Generator Ship Date: 03/18/2013  
Trans1 Recv Date: 03/18/2013  
Trans2 Recv Date: 03/26/2013  
TSD Site Recv Date: 03/27/2013  
Part A Recv Date: Not reported  
Part B Recv Date: Not reported  
Generator EPA ID: NYD045604964  
Trans1 EPA ID: Not reported  
Trans2 EPA ID: Not reported  
TSD ID 1: OHD093945293  
TSD ID 2: Not reported  
Manifest Tracking Number: 000609588VES  
Import Indicator: N  
Export Indicator: N  
Discr Quantity Indicator: N  
Discr Type Indicator: N  
Discr Residue Indicator: N  
Discr Partial Reject Indicator: N  
Discr Full Reject Indicator: N  
Manifest Ref Number: Not reported  
Alt Facility RCRA ID: Not reported  
Alt Facility Sign Date: Not reported  
MGMT Method Type Code: H061  
Waste Code: Not reported  
Waste Code: Not reported  
Waste Code: Not reported  
Waste Code: Not reported  
Waste Code: Not reported  
Waste Code: Not reported  
Quantity: 3348  
Units: P - Pounds  
Number of Containers: 7  
Container Type: DF - Fiberboard or plastic drums (glass)  
Handling Method: T Chemical, physical, or biological treatment.  
Specific Gravity: 1  
Waste Code: D007  
Waste Code 1\_2: Not reported  
Waste Code 1\_3: Not reported  
Waste Code 1\_4: D022  
Waste Code 1\_5: Not reported  
Waste Code 1\_6: Not reported  
  
Document ID: Not reported  
Manifest Status: Not reported  
seq: Not reported  
Year: 2013  
Trans1 State ID: PAR000524041  
Trans2 State ID: NJD080631369  
Generator Ship Date: 07/17/2013  
Trans1 Recv Date: 07/17/2013  
Trans2 Recv Date: 07/17/2013  
TSD Site Recv Date: 07/24/2013  
Part A Recv Date: Not reported  
Part B Recv Date: Not reported

Map ID  
Direction  
Distance  
Elevation

MAP FINDINGS

Site

Database(s)

EDR ID Number  
EPA ID Number

DUPONT ROCHESTER - SENECA SITE (Continued)

1000348640

Generator EPA ID: NYD045604964  
Trans1 EPA ID: Not reported  
Trans2 EPA ID: Not reported  
TSD ID 1: OHD093945293  
TSD ID 2: Not reported  
Manifest Tracking Number: 000613033VES  
Import Indicator: N  
Export Indicator: N  
Discr Quantity Indicator: N  
Discr Type Indicator: N  
Discr Residue Indicator: N  
Discr Partial Reject Indicator: N  
Discr Full Reject Indicator: N  
Manifest Ref Number: Not reported  
Alt Facility RCRA ID: Not reported  
Alt Facility Sign Date: Not reported  
MGMT Method Type Code: H061  
Waste Code: Not reported  
Waste Code: Not reported  
Waste Code: Not reported  
Waste Code: Not reported  
Waste Code: Not reported  
Waste Code: Not reported  
Quantity: 3826  
Units: P - Pounds  
Number of Containers: 8  
Container Type: DF - Fiberboard or plastic drums (glass)  
Handling Method: T Chemical, physical, or biological treatment.  
Specific Gravity: 1  
Waste Code: D007  
Waste Code 1\_2: Not reported  
Waste Code 1\_3: Not reported  
Waste Code 1\_4: D022  
Waste Code 1\_5: Not reported  
Waste Code 1\_6: Not reported  
  
Document ID: Not reported  
Manifest Status: Not reported  
seq: Not reported  
Year: 2013  
Trans1 State ID: NJD080631369  
Trans2 State ID: NYD980769947  
Generator Ship Date: 10/28/2013  
Trans1 Recv Date: 10/28/2013  
Trans2 Recv Date: 10/29/2013  
TSD Site Recv Date: 10/30/2013  
Part A Recv Date: Not reported  
Part B Recv Date: Not reported  
Generator EPA ID: NYD045604964  
Trans1 EPA ID: Not reported  
Trans2 EPA ID: Not reported  
TSD ID 1: OHD093945293  
TSD ID 2: Not reported  
Manifest Tracking Number: 000673474VES  
Import Indicator: N  
Export Indicator: N  
Discr Quantity Indicator: N

Map ID  
Direction  
Distance  
Elevation

MAP FINDINGS

Site

Database(s)

EDR ID Number  
EPA ID Number

DUPONT ROCHESTER - SENECA SITE (Continued)

1000348640

Discr Type Indicator: N  
Discr Residue Indicator: N  
Discr Partial Reject Indicator: N  
Discr Full Reject Indicator: N  
Manifest Ref Number: Not reported  
Alt Facility RCRA ID: Not reported  
Alt Facility Sign Date: Not reported  
MGMT Method Type Code: H061  
Waste Code: Not reported  
Waste Code: Not reported  
Waste Code: Not reported  
Waste Code: Not reported  
Waste Code: Not reported  
Waste Code: Not reported  
Quantity: 5567  
Units: P - Pounds  
Number of Containers: 12  
Container Type: DF - Fiberboard or plastic drums (glass)  
Handling Method: T Chemical, physical, or biological treatment.  
Specific Gravity: 1  
Waste Code: D007  
Waste Code 1\_2: Not reported  
Waste Code 1\_3: Not reported  
Waste Code 1\_4: D022  
Waste Code 1\_5: Not reported  
Waste Code 1\_6: Not reported  
  
Document ID: Not reported  
Manifest Status: Not reported  
seq: Not reported  
Year: 2012  
Trans1 State ID: NJD080631369  
Trans2 State ID: TXR000077970  
Generator Ship Date: 06/11/2012  
Trans1 Recv Date: 06/11/2012  
Trans2 Recv Date: 06/12/2012  
TSD Site Recv Date: 06/15/2012  
Part A Recv Date: Not reported  
Part B Recv Date: Not reported  
Generator EPA ID: NYD045604964  
Trans1 EPA ID: Not reported  
Trans2 EPA ID: Not reported  
TSDF ID 1: ILD098642424  
TSDF ID 2: Not reported  
Manifest Tracking Number: 000571493VES  
Import Indicator: N  
Export Indicator: N  
Discr Quantity Indicator: N  
Discr Type Indicator: N  
Discr Residue Indicator: N  
Discr Partial Reject Indicator: N  
Discr Full Reject Indicator: N  
Manifest Ref Number: Not reported  
Alt Facility RCRA ID: Not reported  
Alt Facility Sign Date: Not reported  
MGMT Method Type Code: H040  
Waste Code: Not reported

Map ID  
Direction  
Distance  
Elevation

MAP FINDINGS

Site

Database(s)

EDR ID Number  
EPA ID Number

DUPONT ROCHESTER - SENECA SITE (Continued)

1000348640

Waste Code: Not reported  
Waste Code: Not reported  
Waste Code: Not reported  
Waste Code: Not reported  
Waste Code: Not reported  
Quantity: 6.0  
Units: P - Pounds  
Number of Containers: 1.0  
Container Type: DF - Fiberboard or plastic drums (glass)  
Handling Method: B Incineration, heat recovery, burning.  
Specific Gravity: 1.0  
Waste Code: D003  
Waste Code 1\_2: D001  
Waste Code 1\_3: Not reported  
Waste Code 1\_4: U135  
Waste Code 1\_5: Not reported  
Waste Code 1\_6: Not reported

Document ID: Not reported  
Manifest Status: Not reported  
seq: Not reported  
Year: 2012  
Trans1 State ID: TXR000050930  
Trans2 State ID: NJD071629976  
Generator Ship Date: 04/20/2012  
Trans1 Recv Date: 04/20/2012  
Trans2 Recv Date: 06/14/2012  
TSD Site Recv Date: 06/18/2012  
Part A Recv Date: Not reported  
Part B Recv Date: Not reported  
Generator EPA ID: NYD045604964  
Trans1 EPA ID: Not reported  
Trans2 EPA ID: Not reported  
TSDF ID 1: ILD980613913  
TSDF ID 2: Not reported  
Manifest Tracking Number: 002986705SKS  
Import Indicator: N  
Export Indicator: N  
Discr Quantity Indicator: N  
Discr Type Indicator: N  
Discr Residue Indicator: N  
Discr Partial Reject Indicator: N  
Discr Full Reject Indicator: N  
Manifest Ref Number: Not reported  
Alt Facility RCRA ID: Not reported  
Alt Facility Sign Date: Not reported  
MGMT Method Type Code: H141  
Waste Code: Not reported  
Waste Code: Not reported  
Waste Code: Not reported  
Waste Code: Not reported  
Waste Code: Not reported  
Waste Code: Not reported  
Quantity: 3.0  
Units: P - Pounds  
Number of Containers: 1.0  
Container Type: DF - Fiberboard or plastic drums (glass)

Map ID  
Direction  
Distance  
Elevation

MAP FINDINGS

Site

Database(s)

EDR ID Number  
EPA ID Number

DUPONT ROCHESTER - SENECA SITE (Continued)

1000348640

Handling Method: R Material recovery of more than 75 percent of the total material.  
Specific Gravity: 1.0  
Waste Code: D009  
Waste Code 1\_2: Not reported  
Waste Code 1\_3: Not reported  
Waste Code 1\_4: Not reported  
Waste Code 1\_5: Not reported  
Waste Code 1\_6: Not reported

Document ID: Not reported  
Manifest Status: Not reported  
seq: Not reported  
Year: 2012  
Trans1 State ID: TXR000050930  
Trans2 State ID: Not reported  
Generator Ship Date: 04/20/2012  
Trans1 Recv Date: 04/20/2012  
Trans2 Recv Date: Not reported  
TSD Site Recv Date: 04/26/2012  
Part A Recv Date: Not reported  
Part B Recv Date: Not reported  
Generator EPA ID: NYD045604964  
Trans1 EPA ID: Not reported  
Trans2 EPA ID: Not reported  
TSD ID 1: NJD002182897  
TSD ID 2: Not reported  
Manifest Tracking Number: 002986704SKS  
Import Indicator: N  
Export Indicator: N  
Discr Quantity Indicator: N  
Discr Type Indicator: N  
Discr Residue Indicator: N  
Discr Partial Reject Indicator: N  
Discr Full Reject Indicator: N  
Manifest Ref Number: Not reported  
Alt Facility RCRA ID: Not reported  
Alt Facility Sign Date: Not reported  
MGMT Method Type Code: H141  
Waste Code: Not reported  
Waste Code: Not reported  
Waste Code: Not reported  
Waste Code: Not reported  
Waste Code: Not reported  
Waste Code: Not reported  
Quantity: 5.0  
Units: P - Pounds  
Number of Containers: 1.0  
Container Type: DM - Metal drums, barrels  
Handling Method: B Incineration, heat recovery, burning.  
Specific Gravity: 1.0  
Waste Code: D001  
Waste Code 1\_2: Not reported  
Waste Code 1\_3: Not reported  
Waste Code 1\_4: Not reported  
Waste Code 1\_5: Not reported  
Waste Code 1\_6: Not reported

Map ID  
Direction  
Distance  
Elevation

MAP FINDINGS

Site

Database(s)

EDR ID Number  
EPA ID Number

DUPONT ROCHESTER - SENECA SITE (Continued)

1000348640

Document ID:	Not reported
Manifest Status:	Not reported
seq:	Not reported
Year:	2012
Trans1 State ID:	NJD080631369
Trans2 State ID:	NJD054126164
Generator Ship Date:	06/11/2012
Trans1 Recv Date:	06/11/2012
Trans2 Recv Date:	06/13/2012
TSD Site Recv Date:	06/18/2012
Part A Recv Date:	Not reported
Part B Recv Date:	Not reported
Generator EPA ID:	NYD045604964
Trans1 EPA ID:	Not reported
Trans2 EPA ID:	Not reported
TSD ID 1:	NJD002454544
TSD ID 2:	Not reported
Manifest Tracking Number:	000473554VES
Import Indicator:	N
Export Indicator:	N
Discr Quantity Indicator:	N
Discr Type Indicator:	N
Discr Residue Indicator:	N
Discr Partial Reject Indicator:	N
Discr Full Reject Indicator:	N
Manifest Ref Number:	Not reported
Alt Facility RCRA ID:	Not reported
Alt Facility Sign Date:	Not reported
MGMT Method Type Code:	H061
Waste Code:	Not reported
Waste Code:	Not reported
Waste Code:	Not reported
Waste Code:	Not reported
Waste Code:	Not reported
Waste Code:	Not reported
Quantity:	1600.0
Units:	P - Pounds
Number of Containers:	4.0
Container Type:	DF - Fiberboard or plastic drums (glass)
Handling Method:	B Incineration, heat recovery, burning.
Specific Gravity:	1.0
Waste Code:	D007
Waste Code 1_2:	Not reported
Waste Code 1_3:	Not reported
Waste Code 1_4:	D022
Waste Code 1_5:	Not reported
Waste Code 1_6:	Not reported
Document ID:	Not reported
Manifest Status:	Not reported
seq:	Not reported
Year:	2012
Trans1 State ID:	NJD080631369
Trans2 State ID:	NJD054126164
Generator Ship Date:	04/03/2012
Trans1 Recv Date:	04/03/2012
Trans2 Recv Date:	04/09/2012

Map ID  
Direction  
Distance  
Elevation

MAP FINDINGS

Site

Database(s)

EDR ID Number  
EPA ID Number

DUPONT ROCHESTER - SENECA SITE (Continued)

1000348640

TSD Site Recv Date: 04/11/2012  
Part A Recv Date: Not reported  
Part B Recv Date: Not reported  
Generator EPA ID: NYD045604964  
Trans1 EPA ID: Not reported  
Trans2 EPA ID: Not reported  
TSD ID 1: NJD002454544  
TSD ID 2: Not reported  
Manifest Tracking Number: 000571282VES  
Import Indicator: N  
Export Indicator: N  
Discr Quantity Indicator: N  
Discr Type Indicator: N  
Discr Residue Indicator: N  
Discr Partial Reject Indicator: N  
Discr Full Reject Indicator: N  
Manifest Ref Number: Not reported  
Alt Facility RCRA ID: Not reported  
Alt Facility Sign Date: Not reported  
MGMT Method Type Code: H061  
Waste Code: Not reported  
Waste Code: Not reported  
Waste Code: Not reported  
Waste Code: Not reported  
Waste Code: Not reported  
Waste Code: Not reported  
Quantity: 1600.0  
Units: P - Pounds  
Number of Containers: 4.0  
Container Type: DM - Metal drums, barrels  
Handling Method: B Incineration, heat recovery, burning.  
Specific Gravity: 1.0  
Waste Code: D007  
Waste Code 1\_2: Not reported  
Waste Code 1\_3: Not reported  
Waste Code 1\_4: D022  
Waste Code 1\_5: Not reported  
Waste Code 1\_6: Not reported  
  
Document ID: Not reported  
Manifest Status: Not reported  
seq: Not reported  
Year: 2012  
Trans1 State ID: NJD080631369  
Trans2 State ID: NJD054126164  
Generator Ship Date: 08/13/2012  
Trans1 Recv Date: 08/13/2012  
Trans2 Recv Date: 08/14/2012  
TSD Site Recv Date: 08/16/2012  
Part A Recv Date: Not reported  
Part B Recv Date: Not reported  
Generator EPA ID: NYD045604964  
Trans1 EPA ID: Not reported  
Trans2 EPA ID: Not reported  
TSD ID 1: NJD002454544  
TSD ID 2: Not reported  
Manifest Tracking Number: 000623656VES



Map ID  
Direction  
Distance  
Elevation

MAP FINDINGS

Site

Database(s)

EDR ID Number  
EPA ID Number

DUPONT ROCHESTER - SENECA SITE (Continued)

1000348640

Import Indicator: N  
Export Indicator: N  
Discr Quantity Indicator: N  
Discr Type Indicator: N  
Discr Residue Indicator: N  
Discr Partial Reject Indicator: N  
Discr Full Reject Indicator: N  
Manifest Ref Number: Not reported  
Alt Facility RCRA ID: Not reported  
Alt Facility Sign Date: Not reported  
MGMT Method Type Code: H061  
Waste Code: Not reported  
Waste Code: Not reported  
Waste Code: Not reported  
Waste Code: Not reported  
Waste Code: Not reported  
Waste Code: Not reported  
Quantity: 4000.0  
Units: P - Pounds  
Number of Containers: 10.0  
Container Type: DF - Fiberboard or plastic drums (glass)  
Handling Method: B Incineration, heat recovery, burning.  
Specific Gravity: 1.0  
Waste Code: D007  
Waste Code 1\_2: Not reported  
Waste Code 1\_3: Not reported  
Waste Code 1\_4: D022  
Waste Code 1\_5: Not reported  
Waste Code 1\_6: Not reported

Document ID: Not reported  
Manifest Status: Not reported  
seq: Not reported  
Year: 2012  
Trans1 State ID: TXR000050930  
Trans2 State ID: Not reported  
Generator Ship Date: 04/20/2012  
Trans1 Recv Date: 04/20/2012  
Trans2 Recv Date: Not reported  
TSD Site Recv Date: 04/26/2012  
Part A Recv Date: Not reported  
Part B Recv Date: Not reported  
Generator EPA ID: NYD045604964  
Trans1 EPA ID: Not reported  
Trans2 EPA ID: Not reported  
TSDF ID 1: PAD987367216  
TSDF ID 2: Not reported  
Manifest Tracking Number: 002986703SKS  
Import Indicator: N  
Export Indicator: N  
Discr Quantity Indicator: N  
Discr Type Indicator: N  
Discr Residue Indicator: N  
Discr Partial Reject Indicator: N  
Discr Full Reject Indicator: N  
Manifest Ref Number: Not reported  
Alt Facility RCRA ID: Not reported

Map ID  
Direction  
Distance  
Elevation

MAP FINDINGS

Site

Database(s)

EDR ID Number  
EPA ID Number

DUPONT ROCHESTER - SENECA SITE (Continued)

1000348640

Alt Facility Sign Date: Not reported  
MGMT Method Type Code: H141  
Waste Code: Not reported  
Waste Code: Not reported  
Waste Code: Not reported  
Waste Code: Not reported  
Waste Code: Not reported  
Waste Code: Not reported  
Quantity: 1.0  
Units: P - Pounds  
Number of Containers: 1.0  
Container Type: DF - Fiberboard or plastic drums (glass)  
Handling Method: R Material recovery of more than 75 percent of the total material.  
Specific Gravity: 1.0  
Waste Code: D002  
Waste Code 1\_2: D006  
Waste Code 1\_3: Not reported  
Waste Code 1\_4: Not reported  
Waste Code 1\_5: Not reported  
Waste Code 1\_6: Not reported  
  
Document ID: Not reported  
Manifest Status: Not reported  
seq: Not reported  
Year: 2011  
Trans1 State ID: NJD080631369  
Trans2 State ID: TXR000077970  
Generator Ship Date: 01/27/2011  
Trans1 Recv Date: 01/27/2011  
Trans2 Recv Date: 02/01/2011  
TSD Site Recv Date: 02/04/2011  
Part A Recv Date: Not reported  
Part B Recv Date: Not reported  
Generator EPA ID: NYD045604964  
Trans1 EPA ID: Not reported  
Trans2 EPA ID: Not reported  
TSDF ID 1: ILD098642424  
TSDF ID 2: Not reported  
Manifest Tracking Number: 000466372VES  
Import Indicator: N  
Export Indicator: N  
Discr Quantity Indicator: N  
Discr Type Indicator: N  
Discr Residue Indicator: N  
Discr Partial Reject Indicator: N  
Discr Full Reject Indicator: N  
Manifest Ref Number: Not reported  
Alt Facility RCRA ID: Not reported  
Alt Facility Sign Date: Not reported  
MGMT Method Type Code: H040  
Waste Code: Not reported  
Waste Code: Not reported  
Waste Code: Not reported  
Waste Code: Not reported  
Waste Code: Not reported  
Waste Code: Not reported  
Quantity: 2.0

Map ID  
Direction  
Distance  
Elevation

MAP FINDINGS

Site

Database(s)

EDR ID Number  
EPA ID Number

DUPONT ROCHESTER - SENECA SITE (Continued)

1000348640

Units: P - Pounds  
Number of Containers: 1.0  
Container Type: DF - Fiberboard or plastic drums (glass)  
Handling Method: B Incineration, heat recovery, burning.  
Specific Gravity: 1.0  
Waste Code: D001  
Waste Code 1\_2: Not reported  
Waste Code 1\_3: Not reported  
Waste Code 1\_4: Not reported  
Waste Code 1\_5: Not reported  
Waste Code 1\_6: Not reported

Document ID: Not reported  
Manifest Status: Not reported  
seq: Not reported  
Year: 2011  
Trans1 State ID: TXR000050930  
Trans2 State ID: Not reported  
Generator Ship Date: 01/28/2011  
Trans1 Recv Date: 01/28/2011  
Trans2 Recv Date: Not reported  
TSD Site Recv Date: 02/09/2011  
Part A Recv Date: Not reported  
Part B Recv Date: Not reported  
Generator EPA ID: NYD045604964  
Trans1 EPA ID: Not reported  
Trans2 EPA ID: Not reported  
TSDF ID 1: ILD980613913  
TSDF ID 2: Not reported  
Manifest Tracking Number: 003856844FLE  
Import Indicator: N  
Export Indicator: N  
Discr Quantity Indicator: N  
Discr Type Indicator: N  
Discr Residue Indicator: N  
Discr Partial Reject Indicator: N  
Discr Full Reject Indicator: N  
Manifest Ref Number: Not reported  
Alt Facility RCRA ID: Not reported  
Alt Facility Sign Date: Not reported  
MGMT Method Type Code: H141  
Waste Code: Not reported  
Waste Code: Not reported  
Waste Code: Not reported  
Waste Code: Not reported  
Waste Code: Not reported  
Waste Code: Not reported  
Quantity: 1.0  
Units: P - Pounds  
Number of Containers: 1.0  
Container Type: DF - Fiberboard or plastic drums (glass)  
Handling Method: L Landfill.  
Specific Gravity: 1.0  
Waste Code: D009  
Waste Code 1\_2: Not reported  
Waste Code 1\_3: Not reported  
Waste Code 1\_4: Not reported

Map ID  
Direction  
Distance  
Elevation

MAP FINDINGS

Site

Database(s)

EDR ID Number  
EPA ID Number

DUPONT ROCHESTER - SENECA SITE (Continued)

1000348640

Waste Code 1_5:	Not reported
Waste Code 1_6:	Not reported
Document ID:	Not reported
Manifest Status:	Not reported
seq:	Not reported
Year:	2011
Trans1 State ID:	TXR000050930
Trans2 State ID:	Not reported
Generator Ship Date:	01/28/2011
Trans1 Recv Date:	01/28/2011
Trans2 Recv Date:	Not reported
TSD Site Recv Date:	02/07/2011
Part A Recv Date:	Not reported
Part B Recv Date:	Not reported
Generator EPA ID:	NYD045604964
Trans1 EPA ID:	Not reported
Trans2 EPA ID:	Not reported
TSD ID 1:	NJD002182897
TSD ID 2:	Not reported
Manifest Tracking Number:	003856845FLE
Import Indicator:	N
Export Indicator:	N
Discr Quantity Indicator:	N
Discr Type Indicator:	N
Discr Residue Indicator:	N
Discr Partial Reject Indicator:	N
Discr Full Reject Indicator:	N
Manifest Ref Number:	Not reported
Alt Facility RCRA ID:	Not reported
Alt Facility Sign Date:	Not reported
MGMT Method Type Code:	H141
Waste Code:	Not reported
Waste Code:	Not reported
Waste Code:	Not reported
Waste Code:	Not reported
Waste Code:	Not reported
Waste Code:	Not reported
Quantity:	100.0
Units:	P - Pounds
Number of Containers:	1.0
Container Type:	DF - Fiberboard or plastic drums (glass)
Handling Method:	L Landfill.
Specific Gravity:	1.0
Waste Code:	D007
Waste Code 1_2:	Not reported
Waste Code 1_3:	Not reported
Waste Code 1_4:	Not reported
Waste Code 1_5:	Not reported
Waste Code 1_6:	Not reported
Document ID:	Not reported
Manifest Status:	Not reported
seq:	Not reported
Year:	2011
Trans1 State ID:	NYD980769947
Trans2 State ID:	Not reported

Map ID  
Direction  
Distance  
Elevation

MAP FINDINGS

Site

Database(s)

EDR ID Number  
EPA ID Number

**DUPONT ROCHESTER - SENECA SITE (Continued)**

**1000348640**

Generator Ship Date: 07/22/2011  
Trans1 Recv Date: 07/22/2011  
Trans2 Recv Date: Not reported  
TSD Site Recv Date: 07/25/2011  
Part A Recv Date: Not reported  
Part B Recv Date: Not reported  
Generator EPA ID: NYD045604964  
Trans1 EPA ID: Not reported  
Trans2 EPA ID: Not reported  
TSD ID 1: NJD002385730  
TSD ID 2: Not reported  
Manifest Tracking Number: 000033850JJK  
Import Indicator: N  
Export Indicator: N  
Discr Quantity Indicator: N  
Discr Type Indicator: N  
Discr Residue Indicator: N  
Discr Partial Reject Indicator: N  
Discr Full Reject Indicator: N  
Manifest Ref Number: Not reported  
Alt Facility RCRA ID: Not reported  
Alt Facility Sign Date: Not reported  
MGMT Method Type Code: H129  
Waste Code: Not reported  
Waste Code: Not reported  
Waste Code: Not reported  
Waste Code: Not reported  
Waste Code: Not reported  
Waste Code: Not reported  
Quantity: 7228.0  
Units: G - Gallons (liquids only)\* (8.3 pounds)  
Number of Containers: 15.0  
Container Type: DF - Fiberboard or plastic drums (glass)  
Handling Method: T Chemical, physical, or biological treatment.  
Specific Gravity: 1.0  
Waste Code: D007  
Waste Code 1\_2: Not reported  
Waste Code 1\_3: Not reported  
Waste Code 1\_4: Not reported  
Waste Code 1\_5: Not reported  
Waste Code 1\_6: Not reported

[Click this hyperlink](#) while viewing on your computer to access  
599 additional NY\_MANIFEST: record(s) in the EDR Site Report.

**ECHO:**

Envid: 1000348640  
Registry ID: 110000328039  
DFR URL: [http://echo.epa.gov/detailed\\_facility\\_report?fid=110000328039](http://echo.epa.gov/detailed_facility_report?fid=110000328039)

Count: 4 records.

ORPHAN SUMMARY

City	EDR ID	Site Name	Site Address	Zip	Database(s)
ROCHESTER	S104647594	RONS ARCO	CLINTON/SCRANTON STREETS		NY LTANKS
ROCHESTER	S113916652	PORTION OF FORMER VACUUM OIL REFIN	COTTAGE ST/RIVERVIEW PL/VIOLET	14608	NY SHWS, NY BROWNFIELDS
ROCHESTER	S113916903	RGE GENESEE RIVER GORGE (LOWER FAL	DRIVING PARK BRIDGE AND LAKE A	14608	NY SHWS
ROCHESTER	S105965362	RGE - EAST STATION	SUNTRU STREET	14605	NY VCP

# GOVERNMENT RECORDS SEARCHED / DATA CURRENCY TRACKING

To maintain currency of the following federal and state databases, EDR contacts the appropriate governmental agency on a monthly or quarterly basis, as required.

**Number of Days to Update:** Provides confirmation that EDR is reporting records that have been updated within 90 days from the date the government agency made the information available to the public.

## STANDARD ENVIRONMENTAL RECORDS

### ***Federal NPL site list***

#### **NPL: National Priority List**

National Priorities List (Superfund). The NPL is a subset of CERCLIS and identifies over 1,200 sites for priority cleanup under the Superfund Program. NPL sites may encompass relatively large areas. As such, EDR provides polygon coverage for over 1,000 NPL site boundaries produced by EPA's Environmental Photographic Interpretation Center (EPIC) and regional EPA offices.

Date of Government Version: 03/07/2016	Source: EPA
Date Data Arrived at EDR: 04/05/2016	Telephone: N/A
Date Made Active in Reports: 04/15/2016	Last EDR Contact: 07/07/2016
Number of Days to Update: 10	Next Scheduled EDR Contact: 10/17/2016
	Data Release Frequency: Quarterly

#### **NPL Site Boundaries**

##### **Sources:**

EPA's Environmental Photographic Interpretation Center (EPIC)  
Telephone: 202-564-7333

EPA Region 1  
Telephone 617-918-1143

EPA Region 6  
Telephone: 214-655-6659

EPA Region 3  
Telephone 215-814-5418

EPA Region 7  
Telephone: 913-551-7247

EPA Region 4  
Telephone 404-562-8033

EPA Region 8  
Telephone: 303-312-6774

EPA Region 5  
Telephone 312-886-6686

EPA Region 9  
Telephone: 415-947-4246

EPA Region 10  
Telephone 206-553-8665

#### **Proposed NPL: Proposed National Priority List Sites**

A site that has been proposed for listing on the National Priorities List through the issuance of a proposed rule in the Federal Register. EPA then accepts public comments on the site, responds to the comments, and places on the NPL those sites that continue to meet the requirements for listing.

Date of Government Version: 03/07/2016	Source: EPA
Date Data Arrived at EDR: 04/05/2016	Telephone: N/A
Date Made Active in Reports: 04/15/2016	Last EDR Contact: 07/07/2016
Number of Days to Update: 10	Next Scheduled EDR Contact: 10/17/2016
	Data Release Frequency: Quarterly

#### **NPL LIENS: Federal Superfund Liens**

Federal Superfund Liens. Under the authority granted the USEPA by CERCLA of 1980, the USEPA has the authority to file liens against real property in order to recover remedial action expenditures or when the property owner received notification of potential liability. USEPA compiles a listing of filed notices of Superfund Liens.

Date of Government Version: 10/15/1991	Source: EPA
Date Data Arrived at EDR: 02/02/1994	Telephone: 202-564-4267
Date Made Active in Reports: 03/30/1994	Last EDR Contact: 08/15/2011
Number of Days to Update: 56	Next Scheduled EDR Contact: 11/28/2011
	Data Release Frequency: No Update Planned

# GOVERNMENT RECORDS SEARCHED / DATA CURRENCY TRACKING

## ***Federal Delisted NPL site list***

### Delisted NPL: National Priority List Deletions

The National Oil and Hazardous Substances Pollution Contingency Plan (NCP) establishes the criteria that the EPA uses to delete sites from the NPL. In accordance with 40 CFR 300.425.(e), sites may be deleted from the NPL where no further response is appropriate.

Date of Government Version: 03/07/2016	Source: EPA
Date Data Arrived at EDR: 04/05/2016	Telephone: N/A
Date Made Active in Reports: 04/15/2016	Last EDR Contact: 07/07/2016
Number of Days to Update: 10	Next Scheduled EDR Contact: 10/17/2016
	Data Release Frequency: Quarterly

## ***Federal CERCLIS list***

### FEDERAL FACILITY: Federal Facility Site Information listing

A listing of National Priority List (NPL) and Base Realignment and Closure (BRAC) sites found in the Comprehensive Environmental Response, Compensation and Liability Information System (CERCLIS) Database where EPA Federal Facilities Restoration and Reuse Office is involved in cleanup activities.

Date of Government Version: 11/13/2015	Source: Environmental Protection Agency
Date Data Arrived at EDR: 01/06/2016	Telephone: 703-603-8704
Date Made Active in Reports: 05/20/2016	Last EDR Contact: 07/06/2016
Number of Days to Update: 135	Next Scheduled EDR Contact: 10/17/2016
	Data Release Frequency: Varies

### SEMS: Superfund Enterprise Management System

SEMS (Superfund Enterprise Management System) tracks hazardous waste sites, potentially hazardous waste sites, and remedial activities performed in support of EPA's Superfund Program across the United States. The list was formerly know as CERCLIS, renamed to SEMS by the EPA in 2015. The list contains data on potentially hazardous waste sites that have been reported to the USEPA by states, municipalities, private companies and private persons, pursuant to Section 103 of the Comprehensive Environmental Response, Compensation, and Liability Act (CERCLA). This dataset also contains sites which are either proposed to or on the National Priorities List (NPL) and the sites which are in the screening and assessment phase for possible inclusion on the NPL.

Date of Government Version: 03/07/2016	Source: EPA
Date Data Arrived at EDR: 04/05/2016	Telephone: 800-424-9346
Date Made Active in Reports: 04/15/2016	Last EDR Contact: 07/22/2016
Number of Days to Update: 10	Next Scheduled EDR Contact: 10/31/2016
	Data Release Frequency: Quarterly

## ***Federal CERCLIS NFRAP site list***

### SEMS-ARCHIVE: Superfund Enterprise Management System Archive



# GOVERNMENT RECORDS SEARCHED / DATA CURRENCY TRACKING

SEMS-ARCHIVE (Superfund Enterprise Management System Archive) tracks sites that have no further interest under the Federal Superfund Program based on available information. The list was formerly known as the CERCLIS-NFRAP, renamed to SEMS ARCHIVE by the EPA in 2015. EPA may perform a minimal level of assessment work at a site while it is archived if site conditions change and/or new information becomes available. Archived sites have been removed and archived from the inventory of SEMS sites. Archived status indicates that, to the best of EPA's knowledge, assessment at a site has been completed and that EPA has determined no further steps will be taken to list the site on the National Priorities List (NPL), unless information indicates this decision was not appropriate or other considerations require a recommendation for listing at a later time. The decision does not necessarily mean that there is no hazard associated with a given site; it only means that, based upon available information, the location is not judged to be potential NPL site.

Date of Government Version: 03/07/2016	Source: EPA
Date Data Arrived at EDR: 04/05/2016	Telephone: 800-424-9346
Date Made Active in Reports: 04/15/2016	Last EDR Contact: 07/22/2016
Number of Days to Update: 10	Next Scheduled EDR Contact: 10/31/2016
	Data Release Frequency: Quarterly

## ***Federal RCRA CORRACTS facilities list***

CORRACTS: Corrective Action Report

CORRACTS identifies hazardous waste handlers with RCRA corrective action activity.

Date of Government Version: 12/09/2015	Source: EPA
Date Data Arrived at EDR: 03/02/2016	Telephone: 800-424-9346
Date Made Active in Reports: 04/05/2016	Last EDR Contact: 06/30/2016
Number of Days to Update: 34	Next Scheduled EDR Contact: 10/10/2016
	Data Release Frequency: Quarterly

## ***Federal RCRA non-CORRACTS TSD facilities list***

RCRA-TSDF: RCRA - Treatment, Storage and Disposal

RCRAInfo is EPA's comprehensive information system, providing access to data supporting the Resource Conservation and Recovery Act (RCRA) of 1976 and the Hazardous and Solid Waste Amendments (HSWA) of 1984. The database includes selective information on sites which generate, transport, store, treat and/or dispose of hazardous waste as defined by the Resource Conservation and Recovery Act (RCRA). Transporters are individuals or entities that move hazardous waste from the generator offsite to a facility that can recycle, treat, store, or dispose of the waste. TSDFs treat, store, or dispose of the waste.

Date of Government Version: 12/09/2015	Source: Environmental Protection Agency
Date Data Arrived at EDR: 03/02/2016	Telephone: (212) 637-3660
Date Made Active in Reports: 04/05/2016	Last EDR Contact: 06/30/2016
Number of Days to Update: 34	Next Scheduled EDR Contact: 10/17/2016
	Data Release Frequency: Quarterly

## ***Federal RCRA generators list***

RCRA-LQG: RCRA - Large Quantity Generators

RCRAInfo is EPA's comprehensive information system, providing access to data supporting the Resource Conservation and Recovery Act (RCRA) of 1976 and the Hazardous and Solid Waste Amendments (HSWA) of 1984. The database includes selective information on sites which generate, transport, store, treat and/or dispose of hazardous waste as defined by the Resource Conservation and Recovery Act (RCRA). Large quantity generators (LQGs) generate over 1,000 kilograms (kg) of hazardous waste, or over 1 kg of acutely hazardous waste per month.

Date of Government Version: 12/09/2015	Source: Environmental Protection Agency
Date Data Arrived at EDR: 03/02/2016	Telephone: (212) 637-3660
Date Made Active in Reports: 04/05/2016	Last EDR Contact: 06/30/2016
Number of Days to Update: 34	Next Scheduled EDR Contact: 10/17/2016
	Data Release Frequency: Quarterly

# GOVERNMENT RECORDS SEARCHED / DATA CURRENCY TRACKING

## RCRA-SQG: RCRA - Small Quantity Generators

RCRAInfo is EPA's comprehensive information system, providing access to data supporting the Resource Conservation and Recovery Act (RCRA) of 1976 and the Hazardous and Solid Waste Amendments (HSWA) of 1984. The database includes selective information on sites which generate, transport, store, treat and/or dispose of hazardous waste as defined by the Resource Conservation and Recovery Act (RCRA). Small quantity generators (SQGs) generate between 100 kg and 1,000 kg of hazardous waste per month.

Date of Government Version: 12/09/2015	Source: Environmental Protection Agency
Date Data Arrived at EDR: 03/02/2016	Telephone: (212) 637-3660
Date Made Active in Reports: 04/05/2016	Last EDR Contact: 06/30/2016
Number of Days to Update: 34	Next Scheduled EDR Contact: 10/17/2016
	Data Release Frequency: Quarterly

## RCRA-CESQG: RCRA - Conditionally Exempt Small Quantity Generators

RCRAInfo is EPA's comprehensive information system, providing access to data supporting the Resource Conservation and Recovery Act (RCRA) of 1976 and the Hazardous and Solid Waste Amendments (HSWA) of 1984. The database includes selective information on sites which generate, transport, store, treat and/or dispose of hazardous waste as defined by the Resource Conservation and Recovery Act (RCRA). Conditionally exempt small quantity generators (CESQGs) generate less than 100 kg of hazardous waste, or less than 1 kg of acutely hazardous waste per month.

Date of Government Version: 12/09/2015	Source: Environmental Protection Agency
Date Data Arrived at EDR: 03/02/2016	Telephone: (212) 637-3660
Date Made Active in Reports: 04/05/2016	Last EDR Contact: 06/30/2016
Number of Days to Update: 34	Next Scheduled EDR Contact: 10/17/2016
	Data Release Frequency: Varies

## ***Federal institutional controls / engineering controls registries***

### LUCIS: Land Use Control Information System

LUCIS contains records of land use control information pertaining to the former Navy Base Realignment and Closure properties.

Date of Government Version: 05/28/2015	Source: Department of the Navy
Date Data Arrived at EDR: 05/29/2015	Telephone: 843-820-7326
Date Made Active in Reports: 06/11/2015	Last EDR Contact: 05/16/2016
Number of Days to Update: 13	Next Scheduled EDR Contact: 08/29/2016
	Data Release Frequency: Varies

### US ENG CONTROLS: Engineering Controls Sites List

A listing of sites with engineering controls in place. Engineering controls include various forms of caps, building foundations, liners, and treatment methods to create pathway elimination for regulated substances to enter environmental media or effect human health.

Date of Government Version: 09/10/2015	Source: Environmental Protection Agency
Date Data Arrived at EDR: 09/11/2015	Telephone: 703-603-0695
Date Made Active in Reports: 11/03/2015	Last EDR Contact: 05/25/2016
Number of Days to Update: 53	Next Scheduled EDR Contact: 09/12/2016
	Data Release Frequency: Varies

### US INST CONTROL: Sites with Institutional Controls

A listing of sites with institutional controls in place. Institutional controls include administrative measures, such as groundwater use restrictions, construction restrictions, property use restrictions, and post remediation care requirements intended to prevent exposure to contaminants remaining on site. Deed restrictions are generally required as part of the institutional controls.

Date of Government Version: 09/10/2015	Source: Environmental Protection Agency
Date Data Arrived at EDR: 09/11/2015	Telephone: 703-603-0695
Date Made Active in Reports: 11/03/2015	Last EDR Contact: 05/25/2016
Number of Days to Update: 53	Next Scheduled EDR Contact: 09/12/2016
	Data Release Frequency: Varies

# GOVERNMENT RECORDS SEARCHED / DATA CURRENCY TRACKING

## ***Federal ERNS list***

### **ERNS: Emergency Response Notification System**

Emergency Response Notification System. ERNS records and stores information on reported releases of oil and hazardous substances.

Date of Government Version: 03/28/2016  
Date Data Arrived at EDR: 03/30/2016  
Date Made Active in Reports: 05/20/2016  
Number of Days to Update: 51

Source: National Response Center, United States Coast Guard  
Telephone: 202-267-2180  
Last EDR Contact: 06/28/2016  
Next Scheduled EDR Contact: 10/10/2016  
Data Release Frequency: Annually

## ***State- and tribal - equivalent CERCLIS***

### **SHWS: Inactive Hazardous Waste Disposal Sites in New York State**

Referred to as the State Superfund Program, the Inactive Hazardous Waste Disposal Site Remedial Program is the cleanup program for inactive hazardous waste sites and now includes hazardous substance sites

Date of Government Version: 05/17/2016  
Date Data Arrived at EDR: 05/19/2016  
Date Made Active in Reports: 07/07/2016  
Number of Days to Update: 49

Source: Department of Environmental Conservation  
Telephone: 518-402-9622  
Last EDR Contact: 05/19/2016  
Next Scheduled EDR Contact: 08/29/2016  
Data Release Frequency: Annually

### **VAPOR REOPENED: Vapor Intrusion Legacy Site List**

New York is currently re-evaluating previous assumptions and decisions regarding the potential for soil vapor intrusion exposures at sites. As a result, all past, current, and future contaminated sites will be evaluated to determine whether these sites have the potential for exposures related to soil vapor intrusion.

Date of Government Version: 08/01/2015  
Date Data Arrived at EDR: 11/19/2015  
Date Made Active in Reports: 12/10/2015  
Number of Days to Update: 21

Source: Department of Environmental Conservation  
Telephone: 518-402-9814  
Last EDR Contact: 05/20/2016  
Next Scheduled EDR Contact: 08/29/2016  
Data Release Frequency: Varies

## ***State and tribal landfill and/or solid waste disposal site lists***

### **SWF/LF: Facility Register**

Solid Waste Facilities/Landfill Sites. SWF/LF type records typically contain an inventory of solid waste disposal facilities or landfills in a particular state. Depending on the state, these may be active or inactive facilities or open dumps that failed to meet RCRA Subtitle D Section 4004 criteria for solid waste landfills or disposal sites.

Date of Government Version: 04/06/2016  
Date Data Arrived at EDR: 04/14/2016  
Date Made Active in Reports: 06/17/2016  
Number of Days to Update: 64

Source: Department of Environmental Conservation  
Telephone: 518-457-2051  
Last EDR Contact: 07/01/2016  
Next Scheduled EDR Contact: 10/17/2016  
Data Release Frequency: Semi-Annually

## ***State and tribal leaking storage tank lists***

### **INDIAN LUST R8: Leaking Underground Storage Tanks on Indian Land**

LUSTs on Indian land in Colorado, Montana, North Dakota, South Dakota, Utah and Wyoming.

Date of Government Version: 10/13/2015  
Date Data Arrived at EDR: 10/23/2015  
Date Made Active in Reports: 02/18/2016  
Number of Days to Update: 118

Source: EPA Region 8  
Telephone: 303-312-6271  
Last EDR Contact: 07/27/2016  
Next Scheduled EDR Contact: 11/07/2016  
Data Release Frequency: Quarterly

# GOVERNMENT RECORDS SEARCHED / DATA CURRENCY TRACKING

INDIAN LUST R10: Leaking Underground Storage Tanks on Indian Land  
LUSTs on Indian land in Alaska, Idaho, Oregon and Washington.

Date of Government Version: 01/07/2016	Source: EPA Region 10
Date Data Arrived at EDR: 01/08/2016	Telephone: 206-553-2857
Date Made Active in Reports: 02/18/2016	Last EDR Contact: 07/27/2016
Number of Days to Update: 41	Next Scheduled EDR Contact: 11/07/2016
	Data Release Frequency: Quarterly

INDIAN LUST R9: Leaking Underground Storage Tanks on Indian Land  
LUSTs on Indian land in Arizona, California, New Mexico and Nevada

Date of Government Version: 02/25/2016	Source: Environmental Protection Agency
Date Data Arrived at EDR: 04/27/2016	Telephone: 415-972-3372
Date Made Active in Reports: 06/03/2016	Last EDR Contact: 07/27/2016
Number of Days to Update: 37	Next Scheduled EDR Contact: 11/07/2016
	Data Release Frequency: Quarterly

INDIAN LUST R6: Leaking Underground Storage Tanks on Indian Land  
LUSTs on Indian land in New Mexico and Oklahoma.

Date of Government Version: 12/11/2015	Source: EPA Region 6
Date Data Arrived at EDR: 02/19/2016	Telephone: 214-665-6597
Date Made Active in Reports: 06/03/2016	Last EDR Contact: 07/27/2016
Number of Days to Update: 105	Next Scheduled EDR Contact: 11/07/2016
	Data Release Frequency: Varies

INDIAN LUST R4: Leaking Underground Storage Tanks on Indian Land  
LUSTs on Indian land in Florida, Mississippi and North Carolina.

Date of Government Version: 02/05/2016	Source: EPA Region 4
Date Data Arrived at EDR: 04/29/2016	Telephone: 404-562-8677
Date Made Active in Reports: 06/03/2016	Last EDR Contact: 07/26/2016
Number of Days to Update: 35	Next Scheduled EDR Contact: 11/07/2016
	Data Release Frequency: Semi-Annually

INDIAN LUST R1: Leaking Underground Storage Tanks on Indian Land  
A listing of leaking underground storage tank locations on Indian Land.

Date of Government Version: 10/27/2015	Source: EPA Region 1
Date Data Arrived at EDR: 10/29/2015	Telephone: 617-918-1313
Date Made Active in Reports: 01/04/2016	Last EDR Contact: 07/29/2016
Number of Days to Update: 67	Next Scheduled EDR Contact: 11/07/2016
	Data Release Frequency: Varies

INDIAN LUST R5: Leaking Underground Storage Tanks on Indian Land  
Leaking underground storage tanks located on Indian Land in Michigan, Minnesota and Wisconsin.

Date of Government Version: 02/17/2016	Source: EPA, Region 5
Date Data Arrived at EDR: 04/27/2016	Telephone: 312-886-7439
Date Made Active in Reports: 06/03/2016	Last EDR Contact: 07/27/2016
Number of Days to Update: 37	Next Scheduled EDR Contact: 11/07/2016
	Data Release Frequency: Varies

INDIAN LUST R7: Leaking Underground Storage Tanks on Indian Land  
LUSTs on Indian land in Iowa, Kansas, and Nebraska

Date of Government Version: 10/09/2015	Source: EPA Region 7
Date Data Arrived at EDR: 02/12/2016	Telephone: 913-551-7003
Date Made Active in Reports: 06/03/2016	Last EDR Contact: 07/27/2016
Number of Days to Update: 112	Next Scheduled EDR Contact: 11/07/2016
	Data Release Frequency: Varies

# GOVERNMENT RECORDS SEARCHED / DATA CURRENCY TRACKING

## LTANKS: Spills Information Database

Leaking Storage Tank Incident Reports. These records contain an inventory of reported leaking storage tank incidents reported from 4/1/86 through the most recent update. They can be either leaking underground storage tanks or leaking aboveground storage tanks. The causes of the incidents are tank test failures, tank failures or tank overfills.

Date of Government Version: 05/17/2016	Source: Department of Environmental Conservation
Date Data Arrived at EDR: 05/19/2016	Telephone: 518-402-9549
Date Made Active in Reports: 07/12/2016	Last EDR Contact: 05/19/2016
Number of Days to Update: 54	Next Scheduled EDR Contact: 08/29/2016
	Data Release Frequency: Varies

## HIST LTANKS: Listing of Leaking Storage Tanks

A listing of leaking underground and aboveground storage tanks. The causes of the incidents are tank test failures, tank failures or tank overfills. In 2002, the Department of Environmental Conservation stopped providing updates to its original Spills Information Database. This database includes fields that are no longer available from the NYDEC as of January 1, 2002. Current information may be found in the NY LTANKS database. Department of Environmental Conservation.

Date of Government Version: 01/01/2002	Source: Department of Environmental Conservation
Date Data Arrived at EDR: 07/08/2005	Telephone: 518-402-9549
Date Made Active in Reports: 07/14/2005	Last EDR Contact: 07/07/2005
Number of Days to Update: 6	Next Scheduled EDR Contact: N/A
	Data Release Frequency: No Update Planned

## **State and tribal registered storage tank lists**

### FEMA UST: Underground Storage Tank Listing

A listing of all FEMA owned underground storage tanks.

Date of Government Version: 01/01/2010	Source: FEMA
Date Data Arrived at EDR: 02/16/2010	Telephone: 202-646-5797
Date Made Active in Reports: 04/12/2010	Last EDR Contact: 07/07/2016
Number of Days to Update: 55	Next Scheduled EDR Contact: 10/24/2016
	Data Release Frequency: Varies

### UST: Petroleum Bulk Storage (PBS) Database

Facilities that have petroleum storage capacities in excess of 1,100 gallons and less than 400,000 gallons.

Date of Government Version: 03/29/2016	Source: Department of Environmental Conservation
Date Data Arrived at EDR: 03/31/2016	Telephone: 518-402-9549
Date Made Active in Reports: 04/20/2016	Last EDR Contact: 06/30/2016
Number of Days to Update: 20	Next Scheduled EDR Contact: 10/10/2016
	Data Release Frequency: No Update Planned

### CBS UST: Chemical Bulk Storage Database

Facilities that store regulated hazardous substances in underground tanks of any size

Date of Government Version: 01/01/2002	Source: NYSDEC
Date Data Arrived at EDR: 02/20/2002	Telephone: 518-402-9549
Date Made Active in Reports: 03/22/2002	Last EDR Contact: 10/24/2005
Number of Days to Update: 30	Next Scheduled EDR Contact: 01/23/2006
	Data Release Frequency: No Update Planned

### MOSF UST: Major Oil Storage Facilities Database

Facilities that may be onshore facilities or vessels, with petroleum storage capacities of 400,000 gallons or greater.

Date of Government Version: 01/01/2002	Source: NYSDEC
Date Data Arrived at EDR: 02/20/2002	Telephone: 518-402-9549
Date Made Active in Reports: 03/22/2002	Last EDR Contact: 07/25/2005
Number of Days to Update: 30	Next Scheduled EDR Contact: 10/24/2005
	Data Release Frequency: No Update Planned

# GOVERNMENT RECORDS SEARCHED / DATA CURRENCY TRACKING

## CBS: Chemical Bulk Storage Site Listing

These facilities store regulated hazardous substances in aboveground tanks with capacities of 185 gallons or greater, and/or in underground tanks of any size

Date of Government Version: 03/29/2016  
Date Data Arrived at EDR: 03/31/2016  
Date Made Active in Reports: 04/20/2016  
Number of Days to Update: 20

Source: Department of Environmental Conservation  
Telephone: 518-402-9549  
Last EDR Contact: 06/30/2016  
Next Scheduled EDR Contact: 10/10/2016  
Data Release Frequency: Quarterly

## MOSF: Major Oil Storage Facility Site Listing

These facilities may be onshore facilities or vessels, with petroleum storage capacities of 400,000 gallons or greater.

Date of Government Version: 03/29/2016  
Date Data Arrived at EDR: 03/31/2016  
Date Made Active in Reports: 04/20/2016  
Number of Days to Update: 20

Source: Department of Environmental Conservation  
Telephone: 518-402-9549  
Last EDR Contact: 06/30/2016  
Next Scheduled EDR Contact: 10/10/2016  
Data Release Frequency: Quarterly

## AST: Petroleum Bulk Storage

Registered Aboveground Storage Tanks.

Date of Government Version: 03/29/2016  
Date Data Arrived at EDR: 03/31/2016  
Date Made Active in Reports: 04/20/2016  
Number of Days to Update: 20

Source: Department of Environmental Conservation  
Telephone: 518-402-9549  
Last EDR Contact: 06/30/2016  
Next Scheduled EDR Contact: 10/10/2016  
Data Release Frequency: No Update Planned

## CBS AST: Chemical Bulk Storage Database

Facilities that store regulated hazardous substances in aboveground tanks with capacities of 185 gallons or greater, and/or in underground tanks of any size.

Date of Government Version: 01/01/2002  
Date Data Arrived at EDR: 02/20/2002  
Date Made Active in Reports: 03/22/2002  
Number of Days to Update: 30

Source: NYSDEC  
Telephone: 518-402-9549  
Last EDR Contact: 07/25/2005  
Next Scheduled EDR Contact: 10/24/2005  
Data Release Frequency: No Update Planned

## MOSF AST: Major Oil Storage Facilities Database

Facilities that may be onshore facilities or vessels, with petroleum storage capacities of 400,000 gallons or greater.

Date of Government Version: 01/01/2002  
Date Data Arrived at EDR: 02/20/2002  
Date Made Active in Reports: 03/22/2002  
Number of Days to Update: 30

Source: NYSDEC  
Telephone: 518-402-9549  
Last EDR Contact: 07/25/2005  
Next Scheduled EDR Contact: 10/24/2005  
Data Release Frequency: No Update Planned

## INDIAN UST R4: Underground Storage Tanks on Indian Land

The Indian Underground Storage Tank (UST) database provides information about underground storage tanks on Indian land in EPA Region 4 (Alabama, Florida, Georgia, Kentucky, Mississippi, North Carolina, South Carolina, Tennessee and Tribal Nations)

Date of Government Version: 02/05/2016  
Date Data Arrived at EDR: 04/29/2016  
Date Made Active in Reports: 06/03/2016  
Number of Days to Update: 35

Source: EPA Region 4  
Telephone: 404-562-9424  
Last EDR Contact: 07/26/2016  
Next Scheduled EDR Contact: 11/07/2016  
Data Release Frequency: Semi-Annually

# GOVERNMENT RECORDS SEARCHED / DATA CURRENCY TRACKING

## INDIAN UST R1: Underground Storage Tanks on Indian Land

The Indian Underground Storage Tank (UST) database provides information about underground storage tanks on Indian land in EPA Region 1 (Connecticut, Maine, Massachusetts, New Hampshire, Rhode Island, Vermont and ten Tribal Nations).

Date of Government Version: 10/20/2015	Source: EPA, Region 1
Date Data Arrived at EDR: 10/29/2015	Telephone: 617-918-1313
Date Made Active in Reports: 01/04/2016	Last EDR Contact: 07/29/2016
Number of Days to Update: 67	Next Scheduled EDR Contact: 11/07/2016
	Data Release Frequency: Varies

## INDIAN UST R9: Underground Storage Tanks on Indian Land

The Indian Underground Storage Tank (UST) database provides information about underground storage tanks on Indian land in EPA Region 9 (Arizona, California, Hawaii, Nevada, the Pacific Islands, and Tribal Nations).

Date of Government Version: 02/25/2016	Source: EPA Region 9
Date Data Arrived at EDR: 04/27/2016	Telephone: 415-972-3368
Date Made Active in Reports: 06/03/2016	Last EDR Contact: 07/27/2016
Number of Days to Update: 37	Next Scheduled EDR Contact: 11/07/2016
	Data Release Frequency: Quarterly

## INDIAN UST R8: Underground Storage Tanks on Indian Land

The Indian Underground Storage Tank (UST) database provides information about underground storage tanks on Indian land in EPA Region 8 (Colorado, Montana, North Dakota, South Dakota, Utah, Wyoming and 27 Tribal Nations).

Date of Government Version: 01/26/2016	Source: EPA Region 8
Date Data Arrived at EDR: 02/05/2016	Telephone: 303-312-6137
Date Made Active in Reports: 06/03/2016	Last EDR Contact: 07/27/2016
Number of Days to Update: 119	Next Scheduled EDR Contact: 11/07/2016
	Data Release Frequency: Quarterly

## INDIAN UST R10: Underground Storage Tanks on Indian Land

The Indian Underground Storage Tank (UST) database provides information about underground storage tanks on Indian land in EPA Region 10 (Alaska, Idaho, Oregon, Washington, and Tribal Nations).

Date of Government Version: 01/07/2016	Source: EPA Region 10
Date Data Arrived at EDR: 01/08/2016	Telephone: 206-553-2857
Date Made Active in Reports: 02/18/2016	Last EDR Contact: 07/27/2016
Number of Days to Update: 41	Next Scheduled EDR Contact: 11/07/2016
	Data Release Frequency: Quarterly

## INDIAN UST R7: Underground Storage Tanks on Indian Land

The Indian Underground Storage Tank (UST) database provides information about underground storage tanks on Indian land in EPA Region 7 (Iowa, Kansas, Missouri, Nebraska, and 9 Tribal Nations).

Date of Government Version: 09/23/2014	Source: EPA Region 7
Date Data Arrived at EDR: 11/25/2014	Telephone: 913-551-7003
Date Made Active in Reports: 01/29/2015	Last EDR Contact: 07/27/2016
Number of Days to Update: 65	Next Scheduled EDR Contact: 11/07/2016
	Data Release Frequency: Varies

## INDIAN UST R6: Underground Storage Tanks on Indian Land

The Indian Underground Storage Tank (UST) database provides information about underground storage tanks on Indian land in EPA Region 6 (Louisiana, Arkansas, Oklahoma, New Mexico, Texas and 65 Tribes).

Date of Government Version: 12/03/2015	Source: EPA Region 6
Date Data Arrived at EDR: 02/04/2016	Telephone: 214-665-7591
Date Made Active in Reports: 06/03/2016	Last EDR Contact: 07/27/2016
Number of Days to Update: 120	Next Scheduled EDR Contact: 11/07/2016
	Data Release Frequency: Semi-Annually

# GOVERNMENT RECORDS SEARCHED / DATA CURRENCY TRACKING

## INDIAN UST R5: Underground Storage Tanks on Indian Land

The Indian Underground Storage Tank (UST) database provides information about underground storage tanks on Indian land in EPA Region 5 (Michigan, Minnesota and Wisconsin and Tribal Nations).

Date of Government Version: 11/05/2015	Source: EPA Region 5
Date Data Arrived at EDR: 11/13/2015	Telephone: 312-886-6136
Date Made Active in Reports: 01/04/2016	Last EDR Contact: 07/27/2016
Number of Days to Update: 52	Next Scheduled EDR Contact: 11/07/2016
	Data Release Frequency: Varies

## TANKS: Storage Tank Facility Listing

This database contains records of facilities that are or have been regulated under Bulk Storage Program. Tank information for these facilities may not be releasable by the state agency.

Date of Government Version: 03/29/2016	Source: Department of Environmental Conservation
Date Data Arrived at EDR: 03/31/2016	Telephone: 518-402-9543
Date Made Active in Reports: 04/20/2016	Last EDR Contact: 06/30/2016
Number of Days to Update: 20	Next Scheduled EDR Contact: 10/10/2016
	Data Release Frequency: Quarterly

## ***State and tribal institutional control / engineering control registries***

### ENV RES DECL: Environmental Restrictive Declarations

The Environmental Restrictive Declarations (ERD) listed were recorded in connection with a zoning action against the noted Tax Blocks and Tax Lots, or portion thereof, and are available in the property records on file at the Office of the City Register for Bronx, Kings, New York and Queens counties or at the Richmond County Clerk's office. They contain environmental requirements with respect to hazardous materials, air quality and/or noise in accordance with Section 11-15 of this Resolution.

Date of Government Version: 02/04/2016	Source: New York City Department of City Planning
Date Data Arrived at EDR: 03/24/2016	Telephone: 212-720-3300
Date Made Active in Reports: 04/20/2016	Last EDR Contact: 06/21/2016
Number of Days to Update: 27	Next Scheduled EDR Contact: 10/03/2016
	Data Release Frequency: Varies

### RES DECL: Restrictive Declarations Listing

A restrictive declaration is a covenant running with the land which binds the present and future owners of the property. As a condition of certain special permits, the City Planning Commission may require an applicant to sign and record a restrictive declaration that places specified conditions on the future use and development of the property. Certain restrictive declarations are indicated by a D on zoning maps.

Date of Government Version: 11/18/2010	Source: NYC Department of City Planning
Date Data Arrived at EDR: 06/30/2014	Telephone: 212-720-3401
Date Made Active in Reports: 07/21/2014	Last EDR Contact: 06/24/2016
Number of Days to Update: 21	Next Scheduled EDR Contact: 10/03/2016
	Data Release Frequency: Varies

### ENG CONTROLS: Registry of Engineering Controls

Environmental Remediation sites that have engineering controls in place.

Date of Government Version: 05/17/2016	Source: Department of Environmental Conservation
Date Data Arrived at EDR: 05/19/2016	Telephone: 518-402-9553
Date Made Active in Reports: 07/07/2016	Last EDR Contact: 05/19/2016
Number of Days to Update: 49	Next Scheduled EDR Contact: 08/29/2016
	Data Release Frequency: Quarterly

### INST CONTROL: Registry of Institutional Controls

Environmental Remediation sites that have institutional controls in place.



# GOVERNMENT RECORDS SEARCHED / DATA CURRENCY TRACKING

Date of Government Version: 05/17/2016  
Date Data Arrived at EDR: 05/19/2016  
Date Made Active in Reports: 07/07/2016  
Number of Days to Update: 49

Source: Department of Environmental Conservation  
Telephone: 518-402-9553  
Last EDR Contact: 05/19/2016  
Next Scheduled EDR Contact: 08/29/2016  
Data Release Frequency: Quarterly

## **State and tribal voluntary cleanup sites**

### VCP: Voluntary Cleanup Agreements

New York established its Voluntary Cleanup Program (VCP) to address the environmental, legal and financial barriers that often hinder the redevelopment and reuse of contaminated properties. The Voluntary Cleanup Program was developed to enhance private sector cleanup of brownfields by enabling parties to remediate sites using private rather than public funds and to reduce the development pressures on "greenfield" sites.

Date of Government Version: 05/17/2016  
Date Data Arrived at EDR: 05/19/2016  
Date Made Active in Reports: 07/07/2016  
Number of Days to Update: 49

Source: Department of Environmental Conservation  
Telephone: 518-402-9711  
Last EDR Contact: 05/19/2016  
Next Scheduled EDR Contact: 08/29/2016  
Data Release Frequency: Semi-Annually

### INDIAN VCP R1: Voluntary Cleanup Priority Listing

A listing of voluntary cleanup priority sites located on Indian Land located in Region 1.

Date of Government Version: 07/27/2015  
Date Data Arrived at EDR: 09/29/2015  
Date Made Active in Reports: 02/18/2016  
Number of Days to Update: 142

Source: EPA, Region 1  
Telephone: 617-918-1102  
Last EDR Contact: 07/01/2016  
Next Scheduled EDR Contact: 10/10/2016  
Data Release Frequency: Varies

### INDIAN VCP R7: Voluntary Cleanup Priority Listing

A listing of voluntary cleanup priority sites located on Indian Land located in Region 7.

Date of Government Version: 03/20/2008  
Date Data Arrived at EDR: 04/22/2008  
Date Made Active in Reports: 05/19/2008  
Number of Days to Update: 27

Source: EPA, Region 7  
Telephone: 913-551-7365  
Last EDR Contact: 04/20/2009  
Next Scheduled EDR Contact: 07/20/2009  
Data Release Frequency: Varies

## **State and tribal Brownfields sites**

### BROWNFIELDS: Brownfields Site List

A Brownfield is any real property where redevelopment or re-use may be complicated by the presence or potential presence of a hazardous waste, petroleum, pollutant, or contaminant.

Date of Government Version: 05/17/2016  
Date Data Arrived at EDR: 05/19/2016  
Date Made Active in Reports: 07/07/2016  
Number of Days to Update: 49

Source: Department of Environmental Conservation  
Telephone: 518-402-9764  
Last EDR Contact: 05/19/2016  
Next Scheduled EDR Contact: 08/29/2016  
Data Release Frequency: Semi-Annually

### ERP: Environmental Restoration Program Listing

In an effort to spur the cleanup and redevelopment of brownfields, New Yorkers approved a \$200 million Environmental Restoration or Brownfields Fund as part of the \$1.75 billion Clean Water/Clean Air Bond Act of 1996 (1996 Bond Act). Enhancements to the program were enacted on October 7, 2003. Under the Environmental Restoration Program, the State provides grants to municipalities to reimburse up to 90 percent of on-site eligible costs and 100% of off-site eligible costs for site investigation and remediation activities. Once remediated, the property may then be reused for commercial, industrial, residential or public use.

Date of Government Version: 05/17/2016  
Date Data Arrived at EDR: 05/19/2016  
Date Made Active in Reports: 07/07/2016  
Number of Days to Update: 49

Source: Department of Environmental Conservation  
Telephone: 518-402-9622  
Last EDR Contact: 05/19/2016  
Next Scheduled EDR Contact: 08/29/2016  
Data Release Frequency: Quarterly

# GOVERNMENT RECORDS SEARCHED / DATA CURRENCY TRACKING

## ADDITIONAL ENVIRONMENTAL RECORDS

### **Local Brownfield lists**

#### US BROWNFIELDS: A Listing of Brownfields Sites

Brownfields are real property, the expansion, redevelopment, or reuse of which may be complicated by the presence or potential presence of a hazardous substance, pollutant, or contaminant. Cleaning up and reinvesting in these properties takes development pressures off of undeveloped, open land, and both improves and protects the environment. Assessment, Cleanup and Redevelopment Exchange System (ACRES) stores information reported by EPA Brownfields grant recipients on brownfields properties assessed or cleaned up with grant funding as well as information on Targeted Brownfields Assessments performed by EPA Regions. A listing of ACRES Brownfield sites is obtained from Cleanups in My Community. Cleanups in My Community provides information on Brownfields properties for which information is reported back to EPA, as well as areas served by Brownfields grant programs.

Date of Government Version: 03/21/2016	Source: Environmental Protection Agency
Date Data Arrived at EDR: 03/22/2016	Telephone: 202-566-2777
Date Made Active in Reports: 07/13/2016	Last EDR Contact: 06/22/2016
Number of Days to Update: 113	Next Scheduled EDR Contact: 10/03/2016
	Data Release Frequency: Semi-Annually

### **Local Lists of Landfill / Solid Waste Disposal Sites**

#### SWRCY: Registered Recycling Facility List

A listing of recycling facilities.

Date of Government Version: 04/06/2016	Source: Department of Environmental Conservation
Date Data Arrived at EDR: 04/14/2016	Telephone: 518-402-8705
Date Made Active in Reports: 06/17/2016	Last EDR Contact: 07/01/2016
Number of Days to Update: 64	Next Scheduled EDR Contact: 10/17/2016
	Data Release Frequency: Semi-Annually

#### SWTIRE: Registered Waste Tire Storage & Facility List

A listing of facilities registered to accept waste tires.

Date of Government Version: 08/01/2006	Source: Department of Environmental Conservation
Date Data Arrived at EDR: 11/15/2006	Telephone: 518-402-8694
Date Made Active in Reports: 11/30/2006	Last EDR Contact: 01/15/2016
Number of Days to Update: 15	Next Scheduled EDR Contact: 05/02/2016
	Data Release Frequency: Annually

#### INDIAN ODI: Report on the Status of Open Dumps on Indian Lands

Location of open dumps on Indian land.

Date of Government Version: 12/31/1998	Source: Environmental Protection Agency
Date Data Arrived at EDR: 12/03/2007	Telephone: 703-308-8245
Date Made Active in Reports: 01/24/2008	Last EDR Contact: 04/27/2016
Number of Days to Update: 52	Next Scheduled EDR Contact: 08/15/2016
	Data Release Frequency: Varies

#### DEBRIS REGION 9: Torres Martinez Reservation Illegal Dump Site Locations

A listing of illegal dump sites location on the Torres Martinez Indian Reservation located in eastern Riverside County and northern Imperial County, California.

Date of Government Version: 01/12/2009	Source: EPA, Region 9
Date Data Arrived at EDR: 05/07/2009	Telephone: 415-947-4219
Date Made Active in Reports: 09/21/2009	Last EDR Contact: 07/20/2016
Number of Days to Update: 137	Next Scheduled EDR Contact: 10/07/2016
	Data Release Frequency: No Update Planned

#### ODI: Open Dump Inventory

An open dump is defined as a disposal facility that does not comply with one or more of the Part 257 or Part 258 Subtitle D Criteria.

# GOVERNMENT RECORDS SEARCHED / DATA CURRENCY TRACKING

Date of Government Version: 06/30/1985  
Date Data Arrived at EDR: 08/09/2004  
Date Made Active in Reports: 09/17/2004  
Number of Days to Update: 39

Source: Environmental Protection Agency  
Telephone: 800-424-9346  
Last EDR Contact: 06/09/2004  
Next Scheduled EDR Contact: N/A  
Data Release Frequency: No Update Planned

## **Local Lists of Hazardous waste / Contaminated Sites**

### US HIST CDL: National Clandestine Laboratory Register

A listing of clandestine drug lab locations that have been removed from the DEAs National Clandestine Laboratory Register.

Date of Government Version: 05/04/2016  
Date Data Arrived at EDR: 06/03/2016  
Date Made Active in Reports: 07/13/2016  
Number of Days to Update: 40

Source: Drug Enforcement Administration  
Telephone: 202-307-1000  
Last EDR Contact: 05/31/2016  
Next Scheduled EDR Contact: 06/13/2016  
Data Release Frequency: No Update Planned

### DEL SHWS: Delisted Registry Sites

A database listing of sites delisted from the Registry of Inactive Hazardous Waste Disposal Sites.

Date of Government Version: 05/17/2016  
Date Data Arrived at EDR: 05/19/2016  
Date Made Active in Reports: 07/07/2016  
Number of Days to Update: 49

Source: Department of Environmental Conservation  
Telephone: 518-402-9622  
Last EDR Contact: 05/19/2016  
Next Scheduled EDR Contact: 08/29/2016  
Data Release Frequency: Annually

### US CDL: Clandestine Drug Labs

A listing of clandestine drug lab locations. The U.S. Department of Justice ("the Department") provides this web site as a public service. It contains addresses of some locations where law enforcement agencies reported they found chemicals or other items that indicated the presence of either clandestine drug laboratories or dumpsites. In most cases, the source of the entries is not the Department, and the Department has not verified the entry and does not guarantee its accuracy. Members of the public must verify the accuracy of all entries by, for example, contacting local law enforcement and local health departments.

Date of Government Version: 05/04/2016  
Date Data Arrived at EDR: 06/03/2016  
Date Made Active in Reports: 07/13/2016  
Number of Days to Update: 40

Source: Drug Enforcement Administration  
Telephone: 202-307-1000  
Last EDR Contact: 05/31/2016  
Next Scheduled EDR Contact: 09/12/2016  
Data Release Frequency: Quarterly

## **Local Lists of Registered Storage Tanks**

### HIST UST: Historical Petroleum Bulk Storage Database

These facilities have petroleum storage capacities in excess of 1,100 gallons and less than 400,000 gallons. This database contains detailed information per site. It is no longer updated due to the sensitive nature of the information involved. See UST for more current data.

Date of Government Version: 01/01/2002  
Date Data Arrived at EDR: 06/02/2006  
Date Made Active in Reports: 07/20/2006  
Number of Days to Update: 48

Source: Department of Environmental Conservation  
Telephone: 518-402-9549  
Last EDR Contact: 10/23/2006  
Next Scheduled EDR Contact: 01/22/2007  
Data Release Frequency: Varies

### HIST AST: Historical Petroleum Bulk Storage Database

These facilities have petroleum storage capabilities in excess of 1,100 gallons and less than 400,000 gallons. This database contains detailed information per site. No longer updated due to the sensitive nature of the information involved. See AST for more current data.

# GOVERNMENT RECORDS SEARCHED / DATA CURRENCY TRACKING

Date of Government Version: 01/01/2002  
Date Data Arrived at EDR: 06/02/2006  
Date Made Active in Reports: 07/20/2006  
Number of Days to Update: 48

Source: Department of Environmental Conservation  
Telephone: 518-402-9549  
Last EDR Contact: 10/23/2006  
Next Scheduled EDR Contact: 01/22/2007  
Data Release Frequency: No Update Planned

## **Local Land Records**

### **LIENS: Spill Liens Information**

Lien information from the Oil Spill Fund.

Date of Government Version: 02/08/2016  
Date Data Arrived at EDR: 02/10/2016  
Date Made Active in Reports: 03/22/2016  
Number of Days to Update: 41

Source: Office of the State Comptroller  
Telephone: 518-474-9034  
Last EDR Contact: 08/01/2016  
Next Scheduled EDR Contact: 08/22/2016  
Data Release Frequency: Varies

### **LIENS 2: CERCLA Lien Information**

A Federal CERCLA ('Superfund') lien can exist by operation of law at any site or property at which EPA has spent Superfund monies. These monies are spent to investigate and address releases and threatened releases of contamination. CERCLIS provides information as to the identity of these sites and properties.

Date of Government Version: 02/18/2014  
Date Data Arrived at EDR: 03/18/2014  
Date Made Active in Reports: 04/24/2014  
Number of Days to Update: 37

Source: Environmental Protection Agency  
Telephone: 202-564-6023  
Last EDR Contact: 07/29/2016  
Next Scheduled EDR Contact: 11/07/2016  
Data Release Frequency: Varies

## **Records of Emergency Release Reports**

### **HMIRS: Hazardous Materials Information Reporting System**

Hazardous Materials Incident Report System. HMIRS contains hazardous material spill incidents reported to DOT.

Date of Government Version: 06/24/2015  
Date Data Arrived at EDR: 06/26/2015  
Date Made Active in Reports: 09/02/2015  
Number of Days to Update: 68

Source: U.S. Department of Transportation  
Telephone: 202-366-4555  
Last EDR Contact: 06/28/2016  
Next Scheduled EDR Contact: 10/10/2016  
Data Release Frequency: Annually

### **SPILLS: Spills Information Database**

Data collected on spills reported to NYSDEC as required by one or more of the following: Article 12 of the Navigation Law, 6 NYCRR Section 613.8 (from PBS regs), or 6 NYCRR Section 595.2 (from CBS regs). It includes spills active as of April 1, 1986, as well as spills occurring since this date.

Date of Government Version: 05/17/2016  
Date Data Arrived at EDR: 05/19/2016  
Date Made Active in Reports: 07/12/2016  
Number of Days to Update: 54

Source: Department of Environmental Conservation  
Telephone: 518-402-9549  
Last EDR Contact: 05/19/2016  
Next Scheduled EDR Contact: 08/29/2016  
Data Release Frequency: Varies

### **HIST SPILLS: SPILLS Database**

This database contains records of chemical and petroleum spill incidents. Under State law, petroleum and hazardous chemical spills that can impact the waters of the state must be reported by the spiller (and, in some cases, by anyone who has knowledge of the spills). In 2002, the Department of Environmental Conservation stopped providing updates to its original Spills Information Database. This database includes fields that are no longer available from the NYDEC as of January 1, 2002. Current information may be found in the NY SPILLS database. Department of Environmental Conservation.

Date of Government Version: 01/01/2002  
Date Data Arrived at EDR: 07/08/2005  
Date Made Active in Reports: 07/14/2005  
Number of Days to Update: 6

Source: Department of Environmental Conservation  
Telephone: 518-402-9549  
Last EDR Contact: 07/07/2005  
Next Scheduled EDR Contact: N/A  
Data Release Frequency: No Update Planned

# GOVERNMENT RECORDS SEARCHED / DATA CURRENCY TRACKING

## SPILLS 90: SPILLS90 data from FirstSearch

Spills 90 includes those spill and release records available exclusively from FirstSearch databases. Typically, they may include chemical, oil and/or hazardous substance spills recorded after 1990. Duplicate records that are already included in EDR incident and release records are not included in Spills 90.

Date of Government Version: 12/14/2012	Source: FirstSearch
Date Data Arrived at EDR: 01/03/2013	Telephone: N/A
Date Made Active in Reports: 02/12/2013	Last EDR Contact: 01/03/2013
Number of Days to Update: 40	Next Scheduled EDR Contact: N/A
	Data Release Frequency: No Update Planned

## SPILLS 80: SPILLS80 data from FirstSearch

Spills 80 includes those spill and release records available from FirstSearch databases prior to 1990. Typically, they may include chemical, oil and/or hazardous substance spills recorded before 1990. Duplicate records that are already included in EDR incident and release records are not included in Spills 80.

Date of Government Version: 11/02/2010	Source: FirstSearch
Date Data Arrived at EDR: 01/03/2013	Telephone: N/A
Date Made Active in Reports: 03/07/2013	Last EDR Contact: 01/03/2013
Number of Days to Update: 63	Next Scheduled EDR Contact: N/A
	Data Release Frequency: No Update Planned

## **Other Ascertainable Records**

### RCRA NonGen / NLR: RCRA - Non Generators / No Longer Regulated

RCRAInfo is EPA's comprehensive information system, providing access to data supporting the Resource Conservation and Recovery Act (RCRA) of 1976 and the Hazardous and Solid Waste Amendments (HSWA) of 1984. The database includes selective information on sites which generate, transport, store, treat and/or dispose of hazardous waste as defined by the Resource Conservation and Recovery Act (RCRA). Non-Generators do not presently generate hazardous waste.

Date of Government Version: 12/09/2015	Source: Environmental Protection Agency
Date Data Arrived at EDR: 03/02/2016	Telephone: (212) 637-3660
Date Made Active in Reports: 04/05/2016	Last EDR Contact: 06/30/2016
Number of Days to Update: 34	Next Scheduled EDR Contact: 10/17/2016
	Data Release Frequency: Varies

### FUDS: Formerly Used Defense Sites

The listing includes locations of Formerly Used Defense Sites properties where the US Army Corps of Engineers is actively working or will take necessary cleanup actions.

Date of Government Version: 01/31/2015	Source: U.S. Army Corps of Engineers
Date Data Arrived at EDR: 07/08/2015	Telephone: 202-528-4285
Date Made Active in Reports: 10/13/2015	Last EDR Contact: 06/10/2016
Number of Days to Update: 97	Next Scheduled EDR Contact: 09/19/2016
	Data Release Frequency: Varies

### DOD: Department of Defense Sites

This data set consists of federally owned or administered lands, administered by the Department of Defense, that have any area equal to or greater than 640 acres of the United States, Puerto Rico, and the U.S. Virgin Islands.

Date of Government Version: 12/31/2005	Source: USGS
Date Data Arrived at EDR: 11/10/2006	Telephone: 888-275-8747
Date Made Active in Reports: 01/11/2007	Last EDR Contact: 07/15/2016
Number of Days to Update: 62	Next Scheduled EDR Contact: 10/24/2016
	Data Release Frequency: Semi-Annually

### FEDLAND: Federal and Indian Lands

Federally and Indian administrated lands of the United States. Lands included are administrated by: Army Corps of Engineers, Bureau of Reclamation, National Wild and Scenic River, National Wildlife Refuge, Public Domain Land, Wilderness, Wilderness Study Area, Wildlife Management Area, Bureau of Indian Affairs, Bureau of Land Management, Department of Justice, Forest Service, Fish and Wildlife Service, National Park Service.

# GOVERNMENT RECORDS SEARCHED / DATA CURRENCY TRACKING

Date of Government Version: 12/31/2005  
Date Data Arrived at EDR: 02/06/2006  
Date Made Active in Reports: 01/11/2007  
Number of Days to Update: 339

Source: U.S. Geological Survey  
Telephone: 888-275-8747  
Last EDR Contact: 07/15/2016  
Next Scheduled EDR Contact: 10/24/2016  
Data Release Frequency: N/A

## SCRD DRYCLEANERS: State Coalition for Remediation of Drycleaners Listing

The State Coalition for Remediation of Drycleaners was established in 1998, with support from the U.S. EPA Office of Superfund Remediation and Technology Innovation. It is comprised of representatives of states with established drycleaner remediation programs. Currently the member states are Alabama, Connecticut, Florida, Illinois, Kansas, Minnesota, Missouri, North Carolina, Oregon, South Carolina, Tennessee, Texas, and Wisconsin.

Date of Government Version: 03/07/2011  
Date Data Arrived at EDR: 03/09/2011  
Date Made Active in Reports: 05/02/2011  
Number of Days to Update: 54

Source: Environmental Protection Agency  
Telephone: 615-532-8599  
Last EDR Contact: 05/20/2016  
Next Scheduled EDR Contact: 08/29/2016  
Data Release Frequency: Varies

## US FIN ASSUR: Financial Assurance Information

All owners and operators of facilities that treat, store, or dispose of hazardous waste are required to provide proof that they will have sufficient funds to pay for the clean up, closure, and post-closure care of their facilities.

Date of Government Version: 09/01/2015  
Date Data Arrived at EDR: 09/03/2015  
Date Made Active in Reports: 11/03/2015  
Number of Days to Update: 61

Source: Environmental Protection Agency  
Telephone: 202-566-1917  
Last EDR Contact: 05/18/2016  
Next Scheduled EDR Contact: 08/29/2016  
Data Release Frequency: Quarterly

## EPA WATCH LIST: EPA WATCH LIST

EPA maintains a "Watch List" to facilitate dialogue between EPA, state and local environmental agencies on enforcement matters relating to facilities with alleged violations identified as either significant or high priority. Being on the Watch List does not mean that the facility has actually violated the law only that an investigation by EPA or a state or local environmental agency has led those organizations to allege that an unproven violation has in fact occurred. Being on the Watch List does not represent a higher level of concern regarding the alleged violations that were detected, but instead indicates cases requiring additional dialogue between EPA, state and local agencies - primarily because of the length of time the alleged violation has gone unaddressed or unresolved.

Date of Government Version: 08/30/2013  
Date Data Arrived at EDR: 03/21/2014  
Date Made Active in Reports: 06/17/2014  
Number of Days to Update: 88

Source: Environmental Protection Agency  
Telephone: 617-520-3000  
Last EDR Contact: 05/09/2016  
Next Scheduled EDR Contact: 08/22/2016  
Data Release Frequency: Quarterly

## 2020 COR ACTION: 2020 Corrective Action Program List

The EPA has set ambitious goals for the RCRA Corrective Action program by creating the 2020 Corrective Action Universe. This RCRA cleanup baseline includes facilities expected to need corrective action. The 2020 universe contains a wide variety of sites. Some properties are heavily contaminated while others were contaminated but have since been cleaned up. Still others have not been fully investigated yet, and may require little or no remediation. Inclusion in the 2020 Universe does not necessarily imply failure on the part of a facility to meet its RCRA obligations.

Date of Government Version: 04/22/2013  
Date Data Arrived at EDR: 03/03/2015  
Date Made Active in Reports: 03/09/2015  
Number of Days to Update: 6

Source: Environmental Protection Agency  
Telephone: 703-308-4044  
Last EDR Contact: 05/12/2016  
Next Scheduled EDR Contact: 08/22/2016  
Data Release Frequency: Varies

## TSCA: Toxic Substances Control Act

Toxic Substances Control Act. TSCA identifies manufacturers and importers of chemical substances included on the TSCA Chemical Substance Inventory list. It includes data on the production volume of these substances by plant site.

# GOVERNMENT RECORDS SEARCHED / DATA CURRENCY TRACKING

Date of Government Version: 12/31/2012  
Date Data Arrived at EDR: 01/15/2015  
Date Made Active in Reports: 01/29/2015  
Number of Days to Update: 14

Source: EPA  
Telephone: 202-260-5521  
Last EDR Contact: 06/24/2016  
Next Scheduled EDR Contact: 10/03/2016  
Data Release Frequency: Every 4 Years

## TRIS: Toxic Chemical Release Inventory System

Toxic Release Inventory System. TRIS identifies facilities which release toxic chemicals to the air, water and land in reportable quantities under SARA Title III Section 313.

Date of Government Version: 12/31/2014  
Date Data Arrived at EDR: 11/24/2015  
Date Made Active in Reports: 04/05/2016  
Number of Days to Update: 133

Source: EPA  
Telephone: 202-566-0250  
Last EDR Contact: 05/24/2016  
Next Scheduled EDR Contact: 09/05/2016  
Data Release Frequency: Annually

## SSTS: Section 7 Tracking Systems

Section 7 of the Federal Insecticide, Fungicide and Rodenticide Act, as amended (92 Stat. 829) requires all registered pesticide-producing establishments to submit a report to the Environmental Protection Agency by March 1st each year. Each establishment must report the types and amounts of pesticides, active ingredients and devices being produced, and those having been produced and sold or distributed in the past year.

Date of Government Version: 12/31/2009  
Date Data Arrived at EDR: 12/10/2010  
Date Made Active in Reports: 02/25/2011  
Number of Days to Update: 77

Source: EPA  
Telephone: 202-564-4203  
Last EDR Contact: 07/25/2016  
Next Scheduled EDR Contact: 11/07/2016  
Data Release Frequency: Annually

## ROD: Records Of Decision

Record of Decision. ROD documents mandate a permanent remedy at an NPL (Superfund) site containing technical and health information to aid in the cleanup.

Date of Government Version: 11/25/2013  
Date Data Arrived at EDR: 12/12/2013  
Date Made Active in Reports: 02/24/2014  
Number of Days to Update: 74

Source: EPA  
Telephone: 703-416-0223  
Last EDR Contact: 06/07/2016  
Next Scheduled EDR Contact: 09/19/2016  
Data Release Frequency: Annually

## RMP: Risk Management Plans

When Congress passed the Clean Air Act Amendments of 1990, it required EPA to publish regulations and guidance for chemical accident prevention at facilities using extremely hazardous substances. The Risk Management Program Rule (RMP Rule) was written to implement Section 112(r) of these amendments. The rule, which built upon existing industry codes and standards, requires companies of all sizes that use certain flammable and toxic substances to develop a Risk Management Program, which includes a(n): Hazard assessment that details the potential effects of an accidental release, an accident history of the last five years, and an evaluation of worst-case and alternative accidental releases; Prevention program that includes safety precautions and maintenance, monitoring, and employee training measures; and Emergency response program that spells out emergency health care, employee training measures and procedures for informing the public and response agencies (e.g the fire department) should an accident occur.

Date of Government Version: 08/01/2015  
Date Data Arrived at EDR: 08/26/2015  
Date Made Active in Reports: 11/03/2015  
Number of Days to Update: 69

Source: Environmental Protection Agency  
Telephone: 202-564-8600  
Last EDR Contact: 07/25/2016  
Next Scheduled EDR Contact: 11/07/2016  
Data Release Frequency: Varies

## RAATS: RCRA Administrative Action Tracking System

RCRA Administration Action Tracking System. RAATS contains records based on enforcement actions issued under RCRA pertaining to major violators and includes administrative and civil actions brought by the EPA. For administration actions after September 30, 1995, data entry in the RAATS database was discontinued. EPA will retain a copy of the database for historical records. It was necessary to terminate RAATS because a decrease in agency resources made it impossible to continue to update the information contained in the database.

# GOVERNMENT RECORDS SEARCHED / DATA CURRENCY TRACKING

Date of Government Version: 04/17/1995  
Date Data Arrived at EDR: 07/03/1995  
Date Made Active in Reports: 08/07/1995  
Number of Days to Update: 35

Source: EPA  
Telephone: 202-564-4104  
Last EDR Contact: 06/02/2008  
Next Scheduled EDR Contact: 09/01/2008  
Data Release Frequency: No Update Planned

## PRP: Potentially Responsible Parties

A listing of verified Potentially Responsible Parties

Date of Government Version: 10/25/2013  
Date Data Arrived at EDR: 10/17/2014  
Date Made Active in Reports: 10/20/2014  
Number of Days to Update: 3

Source: EPA  
Telephone: 202-564-6023  
Last EDR Contact: 05/12/2016  
Next Scheduled EDR Contact: 08/22/2016  
Data Release Frequency: Quarterly

## PADS: PCB Activity Database System

PCB Activity Database. PADS Identifies generators, transporters, commercial storers and/or brokers and disposers of PCB's who are required to notify the EPA of such activities.

Date of Government Version: 07/01/2014  
Date Data Arrived at EDR: 10/15/2014  
Date Made Active in Reports: 11/17/2014  
Number of Days to Update: 33

Source: EPA  
Telephone: 202-566-0500  
Last EDR Contact: 07/15/2016  
Next Scheduled EDR Contact: 10/24/2016  
Data Release Frequency: Annually

## ICIS: Integrated Compliance Information System

The Integrated Compliance Information System (ICIS) supports the information needs of the national enforcement and compliance program as well as the unique needs of the National Pollutant Discharge Elimination System (NPDES) program.

Date of Government Version: 01/23/2015  
Date Data Arrived at EDR: 02/06/2015  
Date Made Active in Reports: 03/09/2015  
Number of Days to Update: 31

Source: Environmental Protection Agency  
Telephone: 202-564-5088  
Last EDR Contact: 07/07/2016  
Next Scheduled EDR Contact: 10/24/2016  
Data Release Frequency: Quarterly

## FTTS: FIFRA/ TSCA Tracking System - FIFRA (Federal Insecticide, Fungicide, & Rodenticide Act)/TSCA (Toxic Substances Control Act)

FTTS tracks administrative cases and pesticide enforcement actions and compliance activities related to FIFRA, TSCA and EPCRA (Emergency Planning and Community Right-to-Know Act). To maintain currency, EDR contacts the Agency on a quarterly basis.

Date of Government Version: 04/09/2009  
Date Data Arrived at EDR: 04/16/2009  
Date Made Active in Reports: 05/11/2009  
Number of Days to Update: 25

Source: EPA/Office of Prevention, Pesticides and Toxic Substances  
Telephone: 202-566-1667  
Last EDR Contact: 05/20/2016  
Next Scheduled EDR Contact: 09/05/2016  
Data Release Frequency: Quarterly

## FTTS INSP: FIFRA/ TSCA Tracking System - FIFRA (Federal Insecticide, Fungicide, & Rodenticide Act)/TSCA (Toxic Substances Control Act)

A listing of FIFRA/TSCA Tracking System (FTTS) inspections and enforcements.

Date of Government Version: 04/09/2009  
Date Data Arrived at EDR: 04/16/2009  
Date Made Active in Reports: 05/11/2009  
Number of Days to Update: 25

Source: EPA  
Telephone: 202-566-1667  
Last EDR Contact: 05/20/2016  
Next Scheduled EDR Contact: 09/05/2016  
Data Release Frequency: Quarterly

## MLTS: Material Licensing Tracking System

MLTS is maintained by the Nuclear Regulatory Commission and contains a list of approximately 8,100 sites which possess or use radioactive materials and which are subject to NRC licensing requirements. To maintain currency, EDR contacts the Agency on a quarterly basis.



# GOVERNMENT RECORDS SEARCHED / DATA CURRENCY TRACKING

Date of Government Version: 03/07/2016  
Date Data Arrived at EDR: 03/18/2016  
Date Made Active in Reports: 04/15/2016  
Number of Days to Update: 28

Source: Nuclear Regulatory Commission  
Telephone: 301-415-7169  
Last EDR Contact: 05/06/2016  
Next Scheduled EDR Contact: 08/22/2016  
Data Release Frequency: Quarterly

## COAL ASH DOE: Steam-Electric Plant Operation Data

A listing of power plants that store ash in surface ponds.

Date of Government Version: 12/31/2005  
Date Data Arrived at EDR: 08/07/2009  
Date Made Active in Reports: 10/22/2009  
Number of Days to Update: 76

Source: Department of Energy  
Telephone: 202-586-8719  
Last EDR Contact: 06/09/2016  
Next Scheduled EDR Contact: 09/19/2016  
Data Release Frequency: Varies

## COAL ASH EPA: Coal Combustion Residues Surface Impoundments List

A listing of coal combustion residues surface impoundments with high hazard potential ratings.

Date of Government Version: 07/01/2014  
Date Data Arrived at EDR: 09/10/2014  
Date Made Active in Reports: 10/20/2014  
Number of Days to Update: 40

Source: Environmental Protection Agency  
Telephone: N/A  
Last EDR Contact: 06/10/2016  
Next Scheduled EDR Contact: 09/19/2016  
Data Release Frequency: Varies

## PCB TRANSFORMER: PCB Transformer Registration Database

The database of PCB transformer registrations that includes all PCB registration submittals.

Date of Government Version: 02/01/2011  
Date Data Arrived at EDR: 10/19/2011  
Date Made Active in Reports: 01/10/2012  
Number of Days to Update: 83

Source: Environmental Protection Agency  
Telephone: 202-566-0517  
Last EDR Contact: 07/29/2016  
Next Scheduled EDR Contact: 11/07/2016  
Data Release Frequency: Varies

## RADINFO: Radiation Information Database

The Radiation Information Database (RADINFO) contains information about facilities that are regulated by U.S. Environmental Protection Agency (EPA) regulations for radiation and radioactivity.

Date of Government Version: 07/07/2015  
Date Data Arrived at EDR: 07/09/2015  
Date Made Active in Reports: 09/16/2015  
Number of Days to Update: 69

Source: Environmental Protection Agency  
Telephone: 202-343-9775  
Last EDR Contact: 07/07/2016  
Next Scheduled EDR Contact: 10/17/2016  
Data Release Frequency: Quarterly

## HIST FTTS: FIFRA/TSCA Tracking System Administrative Case Listing

A complete administrative case listing from the FIFRA/TSCA Tracking System (FTTS) for all ten EPA regions. The information was obtained from the National Compliance Database (NCDB). NCDB supports the implementation of FIFRA (Federal Insecticide, Fungicide, and Rodenticide Act) and TSCA (Toxic Substances Control Act). Some EPA regions are now closing out records. Because of that, and the fact that some EPA regions are not providing EPA Headquarters with updated records, it was decided to create a HIST FTTS database. It included records that may not be included in the newer FTTS database updates. This database is no longer updated.

Date of Government Version: 10/19/2006  
Date Data Arrived at EDR: 03/01/2007  
Date Made Active in Reports: 04/10/2007  
Number of Days to Update: 40

Source: Environmental Protection Agency  
Telephone: 202-564-2501  
Last EDR Contact: 12/17/2007  
Next Scheduled EDR Contact: 03/17/2008  
Data Release Frequency: No Update Planned

## HIST FTTS INSP: FIFRA/TSCA Tracking System Inspection & Enforcement Case Listing

A complete inspection and enforcement case listing from the FIFRA/TSCA Tracking System (FTTS) for all ten EPA regions. The information was obtained from the National Compliance Database (NCDB). NCDB supports the implementation of FIFRA (Federal Insecticide, Fungicide, and Rodenticide Act) and TSCA (Toxic Substances Control Act). Some EPA regions are now closing out records. Because of that, and the fact that some EPA regions are not providing EPA Headquarters with updated records, it was decided to create a HIST FTTS database. It included records that may not be included in the newer FTTS database updates. This database is no longer updated.

# GOVERNMENT RECORDS SEARCHED / DATA CURRENCY TRACKING

Date of Government Version: 10/19/2006  
Date Data Arrived at EDR: 03/01/2007  
Date Made Active in Reports: 04/10/2007  
Number of Days to Update: 40

Source: Environmental Protection Agency  
Telephone: 202-564-2501  
Last EDR Contact: 12/17/2008  
Next Scheduled EDR Contact: 03/17/2008  
Data Release Frequency: No Update Planned

## DOT OPS: Incident and Accident Data

Department of Transportation, Office of Pipeline Safety Incident and Accident data.

Date of Government Version: 07/31/2012  
Date Data Arrived at EDR: 08/07/2012  
Date Made Active in Reports: 09/18/2012  
Number of Days to Update: 42

Source: Department of Transportation, Office of Pipeline Safety  
Telephone: 202-366-4595  
Last EDR Contact: 08/02/2016  
Next Scheduled EDR Contact: 11/14/2016  
Data Release Frequency: Varies

## CONSENT: Superfund (CERCLA) Consent Decrees

Major legal settlements that establish responsibility and standards for cleanup at NPL (Superfund) sites. Released periodically by United States District Courts after settlement by parties to litigation matters.

Date of Government Version: 12/31/2014  
Date Data Arrived at EDR: 04/17/2015  
Date Made Active in Reports: 06/02/2015  
Number of Days to Update: 46

Source: Department of Justice, Consent Decree Library  
Telephone: Varies  
Last EDR Contact: 07/15/2016  
Next Scheduled EDR Contact: 10/10/2016  
Data Release Frequency: Varies

## BRS: Biennial Reporting System

The Biennial Reporting System is a national system administered by the EPA that collects data on the generation and management of hazardous waste. BRS captures detailed data from two groups: Large Quantity Generators (LQG) and Treatment, Storage, and Disposal Facilities.

Date of Government Version: 12/31/2013  
Date Data Arrived at EDR: 02/24/2015  
Date Made Active in Reports: 09/30/2015  
Number of Days to Update: 218

Source: EPA/NTIS  
Telephone: 800-424-9346  
Last EDR Contact: 05/27/2016  
Next Scheduled EDR Contact: 09/05/2016  
Data Release Frequency: Biennially

## INDIAN RESERV: Indian Reservations

This map layer portrays Indian administered lands of the United States that have any area equal to or greater than 640 acres.

Date of Government Version: 12/31/2005  
Date Data Arrived at EDR: 12/08/2006  
Date Made Active in Reports: 01/11/2007  
Number of Days to Update: 34

Source: USGS  
Telephone: 202-208-3710  
Last EDR Contact: 07/15/2016  
Next Scheduled EDR Contact: 10/24/2016  
Data Release Frequency: Semi-Annually

## FUSRAP: Formerly Utilized Sites Remedial Action Program

DOE established the Formerly Utilized Sites Remedial Action Program (FUSRAP) in 1974 to remediate sites where radioactive contamination remained from Manhattan Project and early U.S. Atomic Energy Commission (AEC) operations.

Date of Government Version: 03/11/2016  
Date Data Arrived at EDR: 03/15/2016  
Date Made Active in Reports: 06/03/2016  
Number of Days to Update: 80

Source: Department of Energy  
Telephone: 202-586-3559  
Last EDR Contact: 07/26/2016  
Next Scheduled EDR Contact: 11/21/2016  
Data Release Frequency: Varies

## UMTRA: Uranium Mill Tailings Sites

Uranium ore was mined by private companies for federal government use in national defense programs. When the mills shut down, large piles of the sand-like material (mill tailings) remain after uranium has been extracted from the ore. Levels of human exposure to radioactive materials from the piles are low; however, in some cases tailings were used as construction materials before the potential health hazards of the tailings were recognized.

# GOVERNMENT RECORDS SEARCHED / DATA CURRENCY TRACKING

Date of Government Version: 09/14/2010  
Date Data Arrived at EDR: 10/07/2011  
Date Made Active in Reports: 03/01/2012  
Number of Days to Update: 146

Source: Department of Energy  
Telephone: 505-845-0011  
Last EDR Contact: 05/23/2016  
Next Scheduled EDR Contact: 09/05/2016  
Data Release Frequency: Varies

## LEAD SMELTER 1: Lead Smelter Sites

A listing of former lead smelter site locations.

Date of Government Version: 11/25/2014  
Date Data Arrived at EDR: 11/26/2014  
Date Made Active in Reports: 01/29/2015  
Number of Days to Update: 64

Source: Environmental Protection Agency  
Telephone: 703-603-8787  
Last EDR Contact: 07/08/2016  
Next Scheduled EDR Contact: 10/17/2016  
Data Release Frequency: Varies

## LEAD SMELTER 2: Lead Smelter Sites

A list of several hundred sites in the U.S. where secondary lead smelting was done from 1931 and 1964. These sites may pose a threat to public health through ingestion or inhalation of contaminated soil or dust

Date of Government Version: 04/05/2001  
Date Data Arrived at EDR: 10/27/2010  
Date Made Active in Reports: 12/02/2010  
Number of Days to Update: 36

Source: American Journal of Public Health  
Telephone: 703-305-6451  
Last EDR Contact: 12/02/2009  
Next Scheduled EDR Contact: N/A  
Data Release Frequency: No Update Planned

## US AIRS (AFS): Aerometric Information Retrieval System Facility Subsystem (AFS)

The database is a sub-system of Aerometric Information Retrieval System (AIRS). AFS contains compliance data on air pollution point sources regulated by the U.S. EPA and/or state and local air regulatory agencies. This information comes from source reports by various stationary sources of air pollution, such as electric power plants, steel mills, factories, and universities, and provides information about the air pollutants they produce. Action, air program, air program pollutant, and general level plant data. It is used to track emissions and compliance data from industrial plants.

Date of Government Version: 10/20/2015  
Date Data Arrived at EDR: 10/27/2015  
Date Made Active in Reports: 01/04/2016  
Number of Days to Update: 69

Source: EPA  
Telephone: 202-564-2496  
Last EDR Contact: 06/22/2016  
Next Scheduled EDR Contact: 10/10/2016  
Data Release Frequency: Annually

## US AIRS MINOR: Air Facility System Data

A listing of minor source facilities.

Date of Government Version: 10/20/2015  
Date Data Arrived at EDR: 10/27/2015  
Date Made Active in Reports: 01/04/2016  
Number of Days to Update: 69

Source: EPA  
Telephone: 202-564-2496  
Last EDR Contact: 06/22/2016  
Next Scheduled EDR Contact: 10/10/2016  
Data Release Frequency: Annually

## US MINES: Mines Master Index File

Contains all mine identification numbers issued for mines active or opened since 1971. The data also includes violation information.

Date of Government Version: 02/09/2016  
Date Data Arrived at EDR: 03/02/2016  
Date Made Active in Reports: 04/15/2016  
Number of Days to Update: 44

Source: Department of Labor, Mine Safety and Health Administration  
Telephone: 303-231-5959  
Last EDR Contact: 06/02/2016  
Next Scheduled EDR Contact: 09/12/2016  
Data Release Frequency: Semi-Annually

## US MINES 2: Ferrous and Nonferrous Metal Mines Database Listing

This map layer includes ferrous (ferrous metal mines are facilities that extract ferrous metals, such as iron ore or molybdenum) and nonferrous (Nonferrous metal mines are facilities that extract nonferrous metals, such as gold, silver, copper, zinc, and lead) metal mines in the United States.

# GOVERNMENT RECORDS SEARCHED / DATA CURRENCY TRACKING

Date of Government Version: 12/05/2005  
Date Data Arrived at EDR: 02/29/2008  
Date Made Active in Reports: 04/18/2008  
Number of Days to Update: 49

Source: USGS  
Telephone: 703-648-7709  
Last EDR Contact: 06/03/2016  
Next Scheduled EDR Contact: 09/12/2016  
Data Release Frequency: Varies

## US MINES 3: Active Mines & Mineral Plants Database Listing

Active Mines and Mineral Processing Plant operations for commodities monitored by the Minerals Information Team of the USGS.

Date of Government Version: 04/14/2011  
Date Data Arrived at EDR: 06/08/2011  
Date Made Active in Reports: 09/13/2011  
Number of Days to Update: 97

Source: USGS  
Telephone: 703-648-7709  
Last EDR Contact: 06/03/2016  
Next Scheduled EDR Contact: 09/12/2016  
Data Release Frequency: Varies

## FINDS: Facility Index System/Facility Registry System

Facility Index System. FINDS contains both facility information and 'pointers' to other sources that contain more detail. EDR includes the following FINDS databases in this report: PCS (Permit Compliance System), AIRS (Aerometric Information Retrieval System), DOCKET (Enforcement Docket used to manage and track information on civil judicial enforcement cases for all environmental statutes), FURS (Federal Underground Injection Control), C-DOCKET (Criminal Docket System used to track criminal enforcement actions for all environmental statutes), FFIS (Federal Facilities Information System), STATE (State Environmental Laws and Statutes), and PADS (PCB Activity Data System).

Date of Government Version: 07/20/2015  
Date Data Arrived at EDR: 09/09/2015  
Date Made Active in Reports: 11/03/2015  
Number of Days to Update: 55

Source: EPA  
Telephone: (212) 637-3000  
Last EDR Contact: 06/08/2016  
Next Scheduled EDR Contact: 09/19/2016  
Data Release Frequency: Quarterly

## DOCKET HWC: Hazardous Waste Compliance Docket Listing

A complete list of the Federal Agency Hazardous Waste Compliance Docket Facilities.

Date of Government Version: 03/01/2016  
Date Data Arrived at EDR: 03/03/2016  
Date Made Active in Reports: 04/05/2016  
Number of Days to Update: 33

Source: Environmental Protection Agency  
Telephone: 202-564-0527  
Last EDR Contact: 05/25/2016  
Next Scheduled EDR Contact: 09/12/2016  
Data Release Frequency: Varies

## UXO: Unexploded Ordnance Sites

A listing of unexploded ordnance site locations

Date of Government Version: 10/25/2015  
Date Data Arrived at EDR: 01/29/2016  
Date Made Active in Reports: 04/05/2016  
Number of Days to Update: 67

Source: Department of Defense  
Telephone: 571-373-0407  
Last EDR Contact: 06/20/2016  
Next Scheduled EDR Contact: 10/03/2016  
Data Release Frequency: Varies

## AIRS: Air Emissions Data

Point source emissions inventory data.

Date of Government Version: 01/25/2016  
Date Data Arrived at EDR: 02/16/2016  
Date Made Active in Reports: 03/22/2016  
Number of Days to Update: 35

Source: Department of Environmental Conservation  
Telephone: 518-402-8452  
Last EDR Contact: 07/25/2016  
Next Scheduled EDR Contact: 11/07/2016  
Data Release Frequency: Annually

## COAL ASH: Coal Ash Disposal Site Listing

A listing of coal ash disposal site locations.

# GOVERNMENT RECORDS SEARCHED / DATA CURRENCY TRACKING

Date of Government Version: 04/06/2016  
Date Data Arrived at EDR: 04/15/2016  
Date Made Active in Reports: 06/17/2016  
Number of Days to Update: 63

Source: Department of Environmental Conservation  
Telephone: 518-402-8660  
Last EDR Contact: 07/01/2016  
Next Scheduled EDR Contact: 10/17/2016  
Data Release Frequency: Varies

## DRYCLEANERS: Registered Drycleaners

A listing of all registered drycleaning facilities.

Date of Government Version: 03/25/2016  
Date Data Arrived at EDR: 04/12/2016  
Date Made Active in Reports: 06/17/2016  
Number of Days to Update: 66

Source: Department of Environmental Conservation  
Telephone: 518-402-8403  
Last EDR Contact: 06/13/2016  
Next Scheduled EDR Contact: 09/26/2016  
Data Release Frequency: Varies

## E DESIGNATION: E DESIGNATION SITE LISTING

The (E (Environmental)) designation would ensure that sampling and remediation take place on the subject properties, and would avoid any significant impacts related to hazardous materials at these locations. The (E) designations would require that the fee owner of the sites conduct a testing and sampling protocol, and remediation where appropriate, to the satisfaction of the NYCDEP before the issuance of a building permit by the Department of Buildings pursuant to the provisions of Section 11-15 of the Zoning Resolution (Environmental Requirements). The (E) designations also include a mandatory construction-related health and safety plan which must be approved by NYCDEP.

Date of Government Version: 03/14/2016  
Date Data Arrived at EDR: 03/24/2016  
Date Made Active in Reports: 04/20/2016  
Number of Days to Update: 27

Source: New York City Department of City Planning  
Telephone: 718-595-6658  
Last EDR Contact: 06/21/2016  
Next Scheduled EDR Contact: 10/03/2016  
Data Release Frequency: Varies

## Financial Assurance 1: Financial Assurance Information Listing

Financial assurance information.

Date of Government Version: 04/06/2016  
Date Data Arrived at EDR: 04/08/2016  
Date Made Active in Reports: 07/01/2016  
Number of Days to Update: 84

Source: Department of Environmental Conservation  
Telephone: 518-402-8660  
Last EDR Contact: 07/01/2016  
Next Scheduled EDR Contact: 10/17/2016  
Data Release Frequency: Quarterly

## Financial Assurance 2: Financial Assurance Information Listing

A listing of financial assurance information for hazardous waste facilities. Financial assurance is intended to ensure that resources are available to pay for the cost of closure, post-closure care, and corrective measures if the owner or operator of a regulated facility is unable or unwilling to pay.

Date of Government Version: 12/01/2015  
Date Data Arrived at EDR: 12/29/2015  
Date Made Active in Reports: 02/11/2016  
Number of Days to Update: 44

Source: Department of Environmental Conservation  
Telephone: 518-402-8712  
Last EDR Contact: 05/16/2016  
Next Scheduled EDR Contact: 08/29/2016  
Data Release Frequency: Varies

## HSWDS: Hazardous Substance Waste Disposal Site Inventory

The list includes any known or suspected hazardous substance waste disposal sites. Also included are sites delisted from the Registry of Inactive Hazardous Waste Disposal Sites and non-Registry sites that U.S. EPA Preliminary Assessment (PA) reports or Site Investigation (SI) reports were prepared. Hazardous Substance Waste Disposal Sites are eligible to be Superfund sites now that the New York State Superfund has been refinanced and changed. This means that the study inventory has served its purpose and will no longer be maintained as a separate entity. The last version of the study inventory is frozen in time. The sites on the study will not automatically be made Superfund sites, rather each site will be further evaluated for listing on the Registry. So overtime they will be added to the registry or not.

# GOVERNMENT RECORDS SEARCHED / DATA CURRENCY TRACKING

Date of Government Version: 01/01/2003  
Date Data Arrived at EDR: 10/20/2006  
Date Made Active in Reports: 11/30/2006  
Number of Days to Update: 41

Source: Department of Environmental Conservation  
Telephone: 518-402-9564  
Last EDR Contact: 05/26/2009  
Next Scheduled EDR Contact: 08/24/2009  
Data Release Frequency: No Update Planned

## NY MANIFEST: Facility and Manifest Data

Manifest is a document that lists and tracks hazardous waste from the generator through transporters to a TSD facility.

Date of Government Version: 05/01/2016  
Date Data Arrived at EDR: 05/06/2016  
Date Made Active in Reports: 06/17/2016  
Number of Days to Update: 42

Source: Department of Environmental Conservation  
Telephone: 518-402-8651  
Last EDR Contact: 08/03/2016  
Next Scheduled EDR Contact: 11/14/2016  
Data Release Frequency: Annually

## SPDES: State Pollutant Discharge Elimination System

New York State has a state program which has been approved by the United States Environmental Protection Agency for the control of wastewater and stormwater discharges in accordance with the Clean Water Act. Under New York State law the program is known as the State Pollutant Discharge Elimination System (SPDES) and is broader in scope than that required by the Clean Water Act in that it controls point source discharges to groundwaters as well as surface waters.

Date of Government Version: 05/03/2016  
Date Data Arrived at EDR: 05/10/2016  
Date Made Active in Reports: 06/17/2016  
Number of Days to Update: 38

Source: Department of Environmental Conservation  
Telephone: 518-402-8233  
Last EDR Contact: 07/25/2016  
Next Scheduled EDR Contact: 11/07/2016  
Data Release Frequency: No Update Planned

## UIC: Underground Injection Control Wells

A listing of enhanced oil recovery underground injection wells.

Date of Government Version: 06/06/2016  
Date Data Arrived at EDR: 06/08/2016  
Date Made Active in Reports: 07/01/2016  
Number of Days to Update: 23

Source: Department of Environmental Conservation  
Telephone: 518-402-8056  
Last EDR Contact: 06/08/2016  
Next Scheduled EDR Contact: 09/19/2016  
Data Release Frequency: Quarterly

## ECHO: Enforcement & Compliance History Information

ECHO provides integrated compliance and enforcement information for about 800,000 regulated facilities nationwide.

Date of Government Version: 09/20/2015  
Date Data Arrived at EDR: 09/23/2015  
Date Made Active in Reports: 01/04/2016  
Number of Days to Update: 103

Source: Environmental Protection Agency  
Telephone: 202-564-2280  
Last EDR Contact: 06/22/2016  
Next Scheduled EDR Contact: 10/03/2016  
Data Release Frequency: Quarterly

## FUELS PROGRAM: EPA Fuels Program Registered Listing

This listing includes facilities that are registered under the Part 80 (Code of Federal Regulations) EPA Fuels Programs. All companies now are required to submit new and updated registrations.

Date of Government Version: 05/24/2016  
Date Data Arrived at EDR: 05/25/2016  
Date Made Active in Reports: 07/13/2016  
Number of Days to Update: 49

Source: EPA  
Telephone: 800-385-6164  
Last EDR Contact: 05/25/2016  
Next Scheduled EDR Contact: 09/05/2016  
Data Release Frequency: Quarterly

## **EDR HIGH RISK HISTORICAL RECORDS**

### ***EDR Exclusive Records***

# GOVERNMENT RECORDS SEARCHED / DATA CURRENCY TRACKING

## EDR MGP: EDR Proprietary Manufactured Gas Plants

The EDR Proprietary Manufactured Gas Plant Database includes records of coal gas plants (manufactured gas plants) compiled by EDR's researchers. Manufactured gas sites were used in the United States from the 1800's to 1950's to produce a gas that could be distributed and used as fuel. These plants used whale oil, rosin, coal, or a mixture of coal, oil, and water that also produced a significant amount of waste. Many of the byproducts of the gas production, such as coal tar (oily waste containing volatile and non-volatile chemicals), sludges, oils and other compounds are potentially hazardous to human health and the environment. The byproduct from this process was frequently disposed of directly at the plant site and can remain or spread slowly, serving as a continuous source of soil and groundwater contamination.

Date of Government Version: N/A  
Date Data Arrived at EDR: N/A  
Date Made Active in Reports: N/A  
Number of Days to Update: N/A

Source: EDR, Inc.  
Telephone: N/A  
Last EDR Contact: N/A  
Next Scheduled EDR Contact: N/A  
Data Release Frequency: No Update Planned

## EDR Hist Auto: EDR Exclusive Historic Gas Stations

EDR has searched selected national collections of business directories and has collected listings of potential gas station/filling station/service station sites that were available to EDR researchers. EDR's review was limited to those categories of sources that might, in EDR's opinion, include gas station/filling station/service station establishments. The categories reviewed included, but were not limited to gas, gas station, gasoline station, filling station, auto, automobile repair, auto service station, service station, etc. This database falls within a category of information EDR classifies as "High Risk Historical Records", or HRHR. EDR's HRHR effort presents unique and sometimes proprietary data about past sites and operations that typically create environmental concerns, but may not show up in current government records searches.

Date of Government Version: N/A  
Date Data Arrived at EDR: N/A  
Date Made Active in Reports: N/A  
Number of Days to Update: N/A

Source: EDR, Inc.  
Telephone: N/A  
Last EDR Contact: N/A  
Next Scheduled EDR Contact: N/A  
Data Release Frequency: Varies

## EDR Hist Cleaner: EDR Exclusive Historic Dry Cleaners

EDR has searched selected national collections of business directories and has collected listings of potential dry cleaner sites that were available to EDR researchers. EDR's review was limited to those categories of sources that might, in EDR's opinion, include dry cleaning establishments. The categories reviewed included, but were not limited to dry cleaners, cleaners, laundry, laundromat, cleaning/laundry, wash & dry etc. This database falls within a category of information EDR classifies as "High Risk Historical Records", or HRHR. EDR's HRHR effort presents unique and sometimes proprietary data about past sites and operations that typically create environmental concerns, but may not show up in current government records searches.

Date of Government Version: N/A  
Date Data Arrived at EDR: N/A  
Date Made Active in Reports: N/A  
Number of Days to Update: N/A

Source: EDR, Inc.  
Telephone: N/A  
Last EDR Contact: N/A  
Next Scheduled EDR Contact: N/A  
Data Release Frequency: Varies

## EDR RECOVERED GOVERNMENT ARCHIVES

### ***Exclusive Recovered Govt. Archives***

#### RGA HWS: Recovered Government Archive State Hazardous Waste Facilities List

The EDR Recovered Government Archive State Hazardous Waste database provides a list of SHWS incidents derived from historical databases and includes many records that no longer appear in current government lists. Compiled from Records formerly available from the Department of Environmental Conservation in New York.

Date of Government Version: N/A  
Date Data Arrived at EDR: 07/01/2013  
Date Made Active in Reports: 12/30/2013  
Number of Days to Update: 182

Source: Department of Environmental Conservation  
Telephone: N/A  
Last EDR Contact: 06/01/2012  
Next Scheduled EDR Contact: N/A  
Data Release Frequency: Varies

# GOVERNMENT RECORDS SEARCHED / DATA CURRENCY TRACKING

## RGA LF: Recovered Government Archive Solid Waste Facilities List

The EDR Recovered Government Archive Landfill database provides a list of landfills derived from historical databases and includes many records that no longer appear in current government lists. Compiled from Records formerly available from the Department of Environmental Conservation in New York.

Date of Government Version: N/A  
Date Data Arrived at EDR: 07/01/2013  
Date Made Active in Reports: 01/10/2014  
Number of Days to Update: 193

Source: Department of Environmental Conservation  
Telephone: N/A  
Last EDR Contact: 06/01/2012  
Next Scheduled EDR Contact: N/A  
Data Release Frequency: Varies

## COUNTY RECORDS

### CORTLAND COUNTY:

#### Cortland County Storage Tank Listing

A listing of aboveground storage tank sites located in Cortland County.

Date of Government Version: 05/18/2016  
Date Data Arrived at EDR: 05/24/2016  
Date Made Active in Reports: 07/01/2016  
Number of Days to Update: 38

Source: Cortland County Health Department  
Telephone: 607-753-5035  
Last EDR Contact: 08/01/2016  
Next Scheduled EDR Contact: 11/14/2016  
Data Release Frequency: Quarterly

#### Cortland County Storage Tank Listing

A listing of underground storage tank sites located in Cortland County.

Date of Government Version: 05/18/2016  
Date Data Arrived at EDR: 05/24/2016  
Date Made Active in Reports: 07/01/2016  
Number of Days to Update: 38

Source: Cortland County Health Department  
Telephone: 607-753-5035  
Last EDR Contact: 08/01/2016  
Next Scheduled EDR Contact: 11/14/2016  
Data Release Frequency: Quarterly

### NASSAU COUNTY:

#### Registered Tank Database

A listing of aboveground storage tank sites located in Nassau County.

Date of Government Version: 04/22/2016  
Date Data Arrived at EDR: 04/26/2016  
Date Made Active in Reports: 06/17/2016  
Number of Days to Update: 52

Source: Nassau County Health Department  
Telephone: 516-571-3314  
Last EDR Contact: 07/05/2016  
Next Scheduled EDR Contact: 10/17/2016  
Data Release Frequency: No Update Planned

#### Storage Tank Database

A listing of aboveground storage tank sites located in Nassau County.

Date of Government Version: 02/15/2011  
Date Data Arrived at EDR: 02/23/2011  
Date Made Active in Reports: 03/29/2011  
Number of Days to Update: 34

Source: Nassau County Office of the Fire Marshal  
Telephone: 516-572-1000  
Last EDR Contact: 08/01/2016  
Next Scheduled EDR Contact: 11/14/2016  
Data Release Frequency: Varies

#### Registered Tank Database in Nassau County

A listing of facilities in Nassau County with storage tanks.

Date of Government Version: 04/22/2016  
Date Data Arrived at EDR: 04/26/2016  
Date Made Active in Reports: 06/17/2016  
Number of Days to Update: 52

Source: Nassau County Department of Health  
Telephone: 516-227-9691  
Last EDR Contact: 07/05/2016  
Next Scheduled EDR Contact: 10/17/2016  
Data Release Frequency: Varies



# GOVERNMENT RECORDS SEARCHED / DATA CURRENCY TRACKING

## Registered Tank Database

A listing of underground storage tank sites located in Nassau County.

Date of Government Version: 04/22/2016  
Date Data Arrived at EDR: 04/26/2016  
Date Made Active in Reports: 06/17/2016  
Number of Days to Update: 52

Source: Nassau County Health Department  
Telephone: 516-571-3314  
Last EDR Contact: 07/05/2016  
Next Scheduled EDR Contact: 10/17/2016  
Data Release Frequency: No Update Planned

## Storage Tank Database

A listing of underground storage tank sites located in Nassau County.

Date of Government Version: 02/15/2011  
Date Data Arrived at EDR: 02/23/2011  
Date Made Active in Reports: 03/29/2011  
Number of Days to Update: 34

Source: Nassau County Office of the Fire Marshal  
Telephone: 516-572-1000  
Last EDR Contact: 08/01/2016  
Next Scheduled EDR Contact: 11/14/2016  
Data Release Frequency: Varies

## ROCKLAND COUNTY:

### Petroleum Bulk Storage Database

A listing of aboveground storage tank sites located in Rockland County.

Date of Government Version: 04/12/2016  
Date Data Arrived at EDR: 04/15/2016  
Date Made Active in Reports: 06/17/2016  
Number of Days to Update: 63

Source: Rockland County Health Department  
Telephone: 914-364-2605  
Last EDR Contact: 06/06/2016  
Next Scheduled EDR Contact: 09/19/2016  
Data Release Frequency: Quarterly

### Petroleum Bulk Storage Database

A listing of underground storage tank sites located in Rockland County.

Date of Government Version: 04/12/2016  
Date Data Arrived at EDR: 04/15/2016  
Date Made Active in Reports: 06/17/2016  
Number of Days to Update: 63

Source: Rockland County Health Department  
Telephone: 914-364-2605  
Last EDR Contact: 06/06/2016  
Next Scheduled EDR Contact: 09/19/2016  
Data Release Frequency: Quarterly

## SUFFOLK COUNTY:

### Storage Tank Database

A listing of aboveground storage tank sites located in Suffolk County.

Date of Government Version: 03/03/2015  
Date Data Arrived at EDR: 03/10/2015  
Date Made Active in Reports: 03/23/2015  
Number of Days to Update: 13

Source: Suffolk County Department of Health Services  
Telephone: 631-854-2521  
Last EDR Contact: 08/01/2016  
Next Scheduled EDR Contact: 11/14/2016  
Data Release Frequency: No Update Planned

### Storage Tank Database

A listing of underground storage tank sites located in Suffolk County.

Date of Government Version: 03/03/2015  
Date Data Arrived at EDR: 03/10/2015  
Date Made Active in Reports: 03/23/2015  
Number of Days to Update: 13

Source: Suffolk County Department of Health Services  
Telephone: 631-854-2521  
Last EDR Contact: 08/01/2016  
Next Scheduled EDR Contact: 11/14/2016  
Data Release Frequency: No Update Planned

## WESTCHESTER COUNTY:

# GOVERNMENT RECORDS SEARCHED / DATA CURRENCY TRACKING

## Listing of Storage Tanks

A listing of aboveground storage tank sites located in Westchester County.

Date of Government Version: 02/19/2016  
Date Data Arrived at EDR: 02/24/2016  
Date Made Active in Reports: 03/22/2016  
Number of Days to Update: 27

Source: Westchester County Department of Health  
Telephone: 914-813-5161  
Last EDR Contact: 08/01/2016  
Next Scheduled EDR Contact: 11/14/2016  
Data Release Frequency: Varies

## Listing of Storage Tanks

A listing of underground storage tank sites located in Westchester County.

Date of Government Version: 02/19/2016  
Date Data Arrived at EDR: 02/24/2016  
Date Made Active in Reports: 03/22/2016  
Number of Days to Update: 27

Source: Westchester County Department of Health  
Telephone: 914-813-5161  
Last EDR Contact: 08/01/2016  
Next Scheduled EDR Contact: 11/14/2016  
Data Release Frequency: Varies

## OTHER DATABASE(S)

Depending on the geographic area covered by this report, the data provided in these specialty databases may or may not be complete. For example, the existence of wetlands information data in a specific report does not mean that all wetlands in the area covered by the report are included. Moreover, the absence of any reported wetlands information does not necessarily mean that wetlands do not exist in the area covered by the report.

### CT MANIFEST: Hazardous Waste Manifest Data

Facility and manifest data. Manifest is a document that lists and tracks hazardous waste from the generator through transporters to a tsd facility.

Date of Government Version: 07/30/2013  
Date Data Arrived at EDR: 08/19/2013  
Date Made Active in Reports: 10/03/2013  
Number of Days to Update: 45

Source: Department of Energy & Environmental Protection  
Telephone: 860-424-3375  
Last EDR Contact: 05/13/2016  
Next Scheduled EDR Contact: 08/29/2016  
Data Release Frequency: No Update Planned

### NJ MANIFEST: Manifest Information

Hazardous waste manifest information.

Date of Government Version: 12/31/2013  
Date Data Arrived at EDR: 07/17/2015  
Date Made Active in Reports: 08/12/2015  
Number of Days to Update: 26

Source: Department of Environmental Protection  
Telephone: N/A  
Last EDR Contact: 07/11/2016  
Next Scheduled EDR Contact: 10/24/2016  
Data Release Frequency: Annually

### PA MANIFEST: Manifest Information

Hazardous waste manifest information.

Date of Government Version: 12/31/2014  
Date Data Arrived at EDR: 07/24/2015  
Date Made Active in Reports: 08/18/2015  
Number of Days to Update: 25

Source: Department of Environmental Protection  
Telephone: 717-783-8990  
Last EDR Contact: 07/18/2016  
Next Scheduled EDR Contact: 10/31/2016  
Data Release Frequency: Annually

### RI MANIFEST: Manifest information

Hazardous waste manifest information

Date of Government Version: 12/31/2013  
Date Data Arrived at EDR: 06/19/2015  
Date Made Active in Reports: 07/15/2015  
Number of Days to Update: 26

Source: Department of Environmental Management  
Telephone: 401-222-2797  
Last EDR Contact: 08/01/2016  
Next Scheduled EDR Contact: 09/05/2016  
Data Release Frequency: Annually

# GOVERNMENT RECORDS SEARCHED / DATA CURRENCY TRACKING

## VT MANIFEST: Hazardous Waste Manifest Data Hazardous waste manifest information.

Date of Government Version: 05/02/2016  
Date Data Arrived at EDR: 05/24/2016  
Date Made Active in Reports: 07/13/2016  
Number of Days to Update: 50

Source: Department of Environmental Conservation  
Telephone: 802-241-3443  
Last EDR Contact: 07/18/2016  
Next Scheduled EDR Contact: 10/31/2016  
Data Release Frequency: Annually

## WI MANIFEST: Manifest Information Hazardous waste manifest information.

Date of Government Version: 12/31/2015  
Date Data Arrived at EDR: 04/14/2016  
Date Made Active in Reports: 06/03/2016  
Number of Days to Update: 50

Source: Department of Natural Resources  
Telephone: N/A  
Last EDR Contact: 06/13/2016  
Next Scheduled EDR Contact: 09/26/2016  
Data Release Frequency: Annually

## Oil/Gas Pipelines

Source: PennWell Corporation

Petroleum Bundle (Crude Oil, Refined Products, Petrochemicals, Gas Liquids (LPG/NGL), and Specialty Gases (Miscellaneous)) N = Natural Gas Bundle (Natural Gas, Gas Liquids (LPG/NGL), and Specialty Gases (Miscellaneous)). This map includes information copyrighted by PennWell Corporation. This information is provided on a best effort basis and PennWell Corporation does not guarantee its accuracy nor warrant its fitness for any particular purpose. Such information has been reprinted with the permission of PennWell.

## Electric Power Transmission Line Data

Source: PennWell Corporation

This map includes information copyrighted by PennWell Corporation. This information is provided on a best effort basis and PennWell Corporation does not guarantee its accuracy nor warrant its fitness for any particular purpose. Such information has been reprinted with the permission of PennWell.

**Sensitive Receptors:** There are individuals deemed sensitive receptors due to their fragile immune systems and special sensitivity to environmental discharges. These sensitive receptors typically include the elderly, the sick, and children. While the location of all sensitive receptors cannot be determined, EDR indicates those buildings and facilities - schools, daycares, hospitals, medical centers, and nursing homes - where individuals who are sensitive receptors are likely to be located.

## AHA Hospitals:

Source: American Hospital Association, Inc.  
Telephone: 312-280-5991

The database includes a listing of hospitals based on the American Hospital Association's annual survey of hospitals.

## Medical Centers: Provider of Services Listing

Source: Centers for Medicare & Medicaid Services  
Telephone: 410-786-3000

A listing of hospitals with Medicare provider number, produced by Centers of Medicare & Medicaid Services, a federal agency within the U.S. Department of Health and Human Services.

## Nursing Homes

Source: National Institutes of Health  
Telephone: 301-594-6248

Information on Medicare and Medicaid certified nursing homes in the United States.

## Public Schools

Source: National Center for Education Statistics  
Telephone: 202-502-7300

The National Center for Education Statistics' primary database on elementary and secondary public education in the United States. It is a comprehensive, annual, national statistical database of all public elementary and secondary schools and school districts, which contains data that are comparable across all states.

## Private Schools

Source: National Center for Education Statistics  
Telephone: 202-502-7300

The National Center for Education Statistics' primary database on private school locations in the United States.

## GOVERNMENT RECORDS SEARCHED / DATA CURRENCY TRACKING

Daycare Centers: Day Care Providers  
Source: Department of Health  
Telephone: 212-676-2444

Flood Zone Data: This data, available in select counties across the country, was obtained by EDR in 2003 & 2011 from the Federal Emergency Management Agency (FEMA). Data depicts 100-year and 500-year flood zones as defined by FEMA.

NWI: National Wetlands Inventory. This data, available in select counties across the country, was obtained by EDR in 2002, 2005 and 2010 from the U.S. Fish and Wildlife Service.

State Wetlands Data: Freshwater Wetlands  
Source: Department of Environmental Conservation  
Telephone: 518-402-8961

Current USGS 7.5 Minute Topographic Map  
Source: U.S. Geological Survey

### **STREET AND ADDRESS INFORMATION**

© 2015 TomTom North America, Inc. All rights reserved. This material is proprietary and the subject of copyright protection and other intellectual property rights owned by or licensed to Tele Atlas North America, Inc. The use of this material is subject to the terms of a license agreement. You will be held liable for any unauthorized copying or disclosure of this material.

## GEOCHECK<sup>®</sup> - PHYSICAL SETTING SOURCE ADDENDUM

### TARGET PROPERTY ADDRESS

LA MARKET NEIGHBORHOOD  
6-8 HOELTZER, 7-11 SULLIVAN, 810-844 N. CLINTON  
ROCHESTER, NY 14605

### TARGET PROPERTY COORDINATES

Latitude (North): 43.173602 - 43° 10' 24.97"  
Longitude (West): 77.612224 - 77° 36' 44.01"  
Universal Transverse Mercator: Zone 18  
UTM X (Meters): 287671.5  
UTM Y (Meters): 4783191.0  
Elevation: 494 ft. above sea level

### USGS TOPOGRAPHIC MAP

Target Property Map: 5938555 ROCHESTER EAST, NY  
Version Date: 2013  
  
West Map: 5938707 ROCHESTER WEST, NY  
Version Date: 2013

EDR's GeoCheck Physical Setting Source Addendum is provided to assist the environmental professional in forming an opinion about the impact of potential contaminant migration.

Assessment of the impact of contaminant migration generally has two principal investigative components:

1. Groundwater flow direction, and
2. Groundwater flow velocity.

Groundwater flow direction may be impacted by surface topography, hydrology, hydrogeology, characteristics of the soil, and nearby wells. Groundwater flow velocity is generally impacted by the nature of the geologic strata.

# GEOCHECK® - PHYSICAL SETTING SOURCE SUMMARY

## GROUNDWATER FLOW DIRECTION INFORMATION

Groundwater flow direction for a particular site is best determined by a qualified environmental professional using site-specific well data. If such data is not reasonably ascertainable, it may be necessary to rely on other sources of information, such as surface topographic information, hydrologic information, hydrogeologic data collected on nearby properties, and regional groundwater flow information (from deep aquifers).

## TOPOGRAPHIC INFORMATION

Surface topography may be indicative of the direction of surficial groundwater flow. This information can be used to assist the environmental professional in forming an opinion about the impact of nearby contaminated properties or, should contamination exist on the target property, what downgradient sites might be impacted.

## TARGET PROPERTY TOPOGRAPHY

General Topographic Gradient: General North

## SURROUNDING TOPOGRAPHY: ELEVATION PROFILES

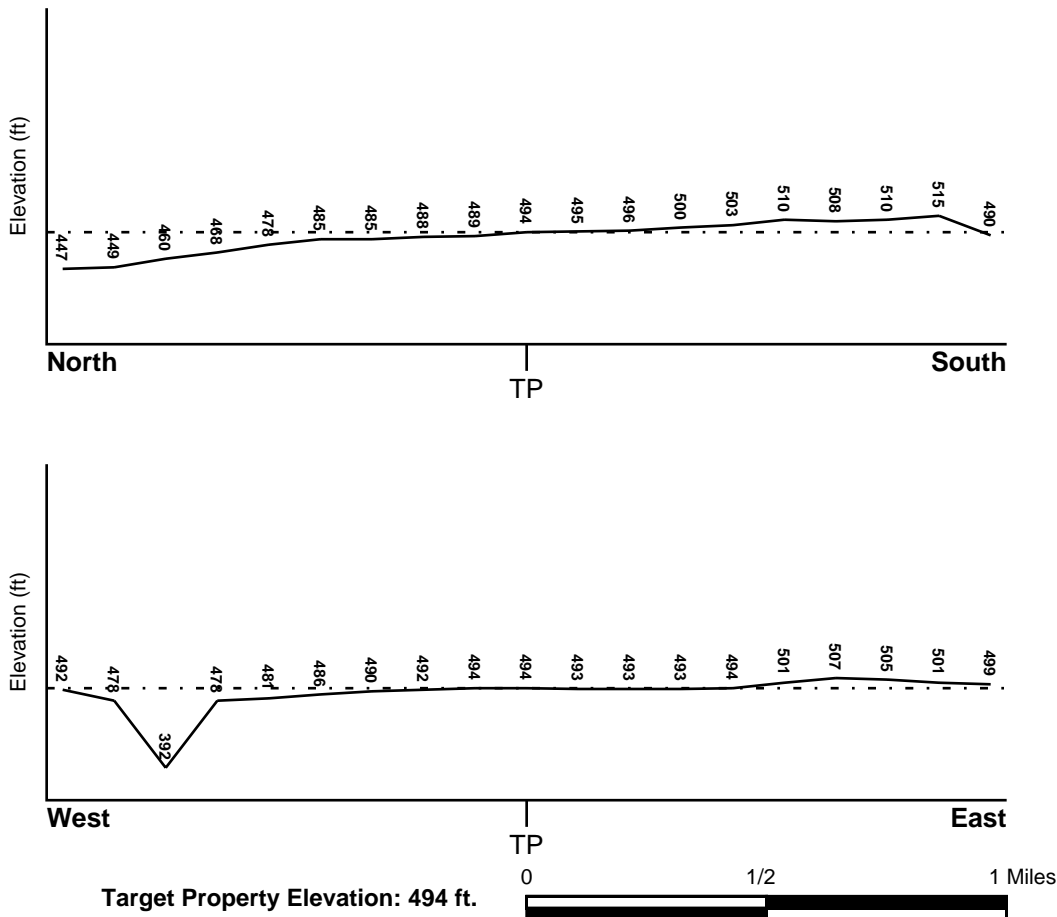

Source: Topography has been determined from the USGS 7.5' Digital Elevation Model and should be evaluated on a relative (not an absolute) basis. Relative elevation information between sites of close proximity should be field verified.

# GEOCHECK® - PHYSICAL SETTING SOURCE SUMMARY

## HYDROLOGIC INFORMATION

Surface water can act as a hydrologic barrier to groundwater flow. Such hydrologic information can be used to assist the environmental professional in forming an opinion about the impact of nearby contaminated properties or, should contamination exist on the target property, what downgradient sites might be impacted.

Refer to the Physical Setting Source Map following this summary for hydrologic information (major waterways and bodies of water).

## **FEMA FLOOD ZONE**

Target Property County  
MONROE, NY

FEMA Flood  
Electronic Data  
YES - refer to the Overview Map and Detail Map

Flood Plain Panel at Target Property: 36055C - FEMA DFIRM Flood data

Additional Panels in search area: Not Reported

## **NATIONAL WETLAND INVENTORY**

NWI Quad at Target Property  
ROCHESTER EAST

NWI Electronic  
Data Coverage  
YES - refer to the Overview Map and Detail Map

## **HYDROGEOLOGIC INFORMATION**

Hydrogeologic information obtained by installation of wells on a specific site can often be an indicator of groundwater flow direction in the immediate area. Such hydrogeologic information can be used to assist the environmental professional in forming an opinion about the impact of nearby contaminated properties or, should contamination exist on the target property, what downgradient sites might be impacted.

### ***Site-Specific Hydrogeological Data\*:***

Search Radius: 1.25 miles  
Status: Not found

## **AQUIFLOW®**

Search Radius: 1.000 Mile.

EDR has developed the AQUIFLOW Information System to provide data on the general direction of groundwater flow at specific points. EDR has reviewed reports submitted by environmental professionals to regulatory authorities at select sites and has extracted the date of the report, groundwater flow direction as determined hydrogeologically, and the depth to water table.

<u>MAP ID</u>	<u>LOCATION FROM TP</u>	<u>GENERAL DIRECTION GROUNDWATER FLOW</u>
Not Reported		

## GEOCHECK® - PHYSICAL SETTING SOURCE SUMMARY

### GROUNDWATER FLOW VELOCITY INFORMATION

Groundwater flow velocity information for a particular site is best determined by a qualified environmental professional using site specific geologic and soil strata data. If such data are not reasonably ascertainable, it may be necessary to rely on other sources of information, including geologic age identification, rock stratigraphic unit and soil characteristics data collected on nearby properties and regional soil information. In general, contaminant plumes move more quickly through sandy-gravelly types of soils than silty-clayey types of soils.

### GEOLOGIC INFORMATION IN GENERAL AREA OF TARGET PROPERTY

Geologic information can be used by the environmental professional in forming an opinion about the relative speed at which contaminant migration may be occurring.

#### **ROCK STRATIGRAPHIC UNIT**

Era:	Paleozoic
System:	Silurian
Series:	Lower Silurian (Alexandrian)
Code:	S1 ( <i>decoded above as Era, System &amp; Series</i> )

#### **GEOLOGIC AGE IDENTIFICATION**

Category: Stratified Sequence

Geologic Age and Rock Stratigraphic Unit Source: P.G. Schruben, R.E. Arndt and W.J. Bawiec, Geology of the Conterminous U.S. at 1:2,500,000 Scale - a digital representation of the 1974 P.B. King and H.M. Beikman Map, USGS Digital Data Series DDS - 11 (1994).



# SSURGO SOIL MAP - 4693296.2s

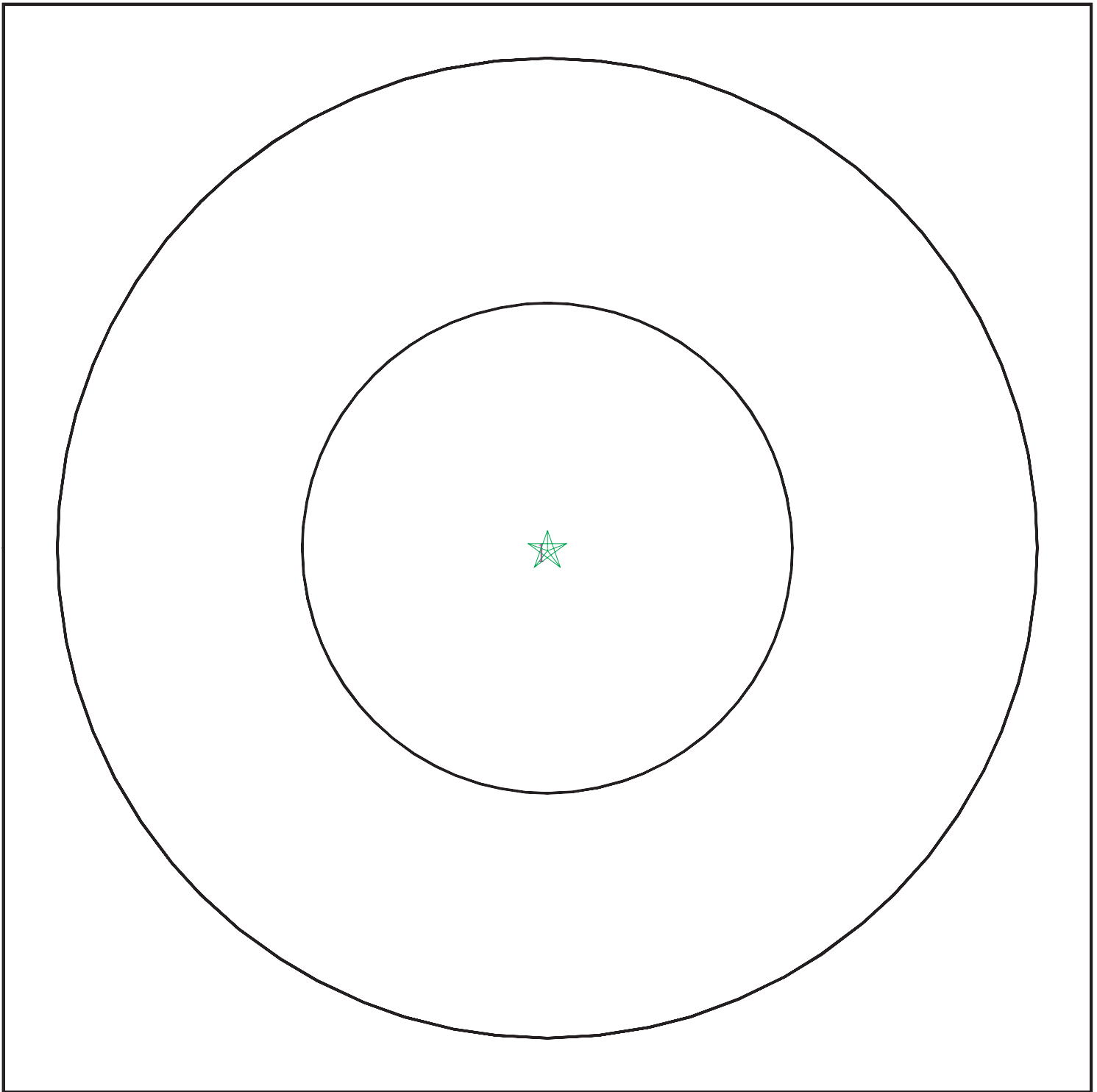

- ★ Target Property
- ∩ SSURGO Soil
- ∩ Water

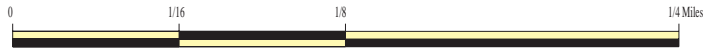

SITE NAME: La Marketa Neighborhood  
ADDRESS: 6-8 Hoeltzer, 7-11 Sullivan, 810-844 N. Clinton  
Rochester NY 14605  
LAT/LONG: 43.173602 / 77.612224

CLIENT: The LiRo Group  
CONTACT: Amy Hewson  
INQUIRY #: 4693296.2s  
DATE: August 05, 2016 2:04 pm

# GEOCHECK® - PHYSICAL SETTING SOURCE SUMMARY

## DOMINANT SOIL COMPOSITION IN GENERAL AREA OF TARGET PROPERTY

The U.S. Department of Agriculture's (USDA) Soil Conservation Service (SCS) leads the National Cooperative Soil Survey (NCSS) and is responsible for collecting, storing, maintaining and distributing soil survey information for privately owned lands in the United States. A soil map in a soil survey is a representation of soil patterns in a landscape. The following information is based on Soil Conservation Service SSURGO data.

### Soil Map ID: 1

Soil Component Name: Urban land

Soil Surface Texture:  
Hydrologic Group: Not reported

Soil Drainage Class:  
Hydric Status: Unknown

Corrosion Potential - Uncoated Steel: Not Reported

Depth to Bedrock Min: > 0 inches

Depth to Watertable Min: > 0 inches

No Layer Information available.

## LOCAL / REGIONAL WATER AGENCY RECORDS

EDR Local/Regional Water Agency records provide water well information to assist the environmental professional in assessing sources that may impact ground water flow direction, and in forming an opinion about the impact of contaminant migration on nearby drinking water wells.

## WELL SEARCH DISTANCE INFORMATION

<u>DATABASE</u>	<u>SEARCH DISTANCE (miles)</u>
Federal USGS	1.000
Federal FRDS PWS	Nearest PWS within 0.001 miles
State Database	1.000

## FEDERAL USGS WELL INFORMATION

<u>MAP ID</u>	<u>WELL ID</u>	<u>LOCATION FROM TP</u>
1	USGS40000873810	1/4 - 1/2 Mile WSW
2	USGS40000873754	1/2 - 1 Mile ESE
3	USGS40000873999	1/2 - 1 Mile NW
4	USGS40000873640	1/2 - 1 Mile SW

# GEOCHECK® - PHYSICAL SETTING SOURCE SUMMARY

## FEDERAL FRDS PUBLIC WATER SUPPLY SYSTEM INFORMATION

MAP ID	WELL ID	LOCATION FROM TP
<u>                    </u>	<u>                    </u>	<u>                    </u>
No PWS System Found		

Note: PWS System location is not always the same as well location.

## STATE DATABASE WELL INFORMATION

MAP ID	WELL ID	LOCATION FROM TP
<u>                    </u>	<u>                    </u>	<u>                    </u>
No Wells Found		

## OTHER STATE DATABASE INFORMATION

### STATE OIL/GAS WELL INFORMATION

MAP ID	WELL ID	LOCATION FROM TP
<u>                    </u>	<u>                    </u>	<u>                    </u>
1	NYOG80000035612	1/4 - 1/2 Mile SW
2	NYOG80000035623	1/2 - 1 Mile NNE

# PHYSICAL SETTING SOURCE MAP - 4693296.2s

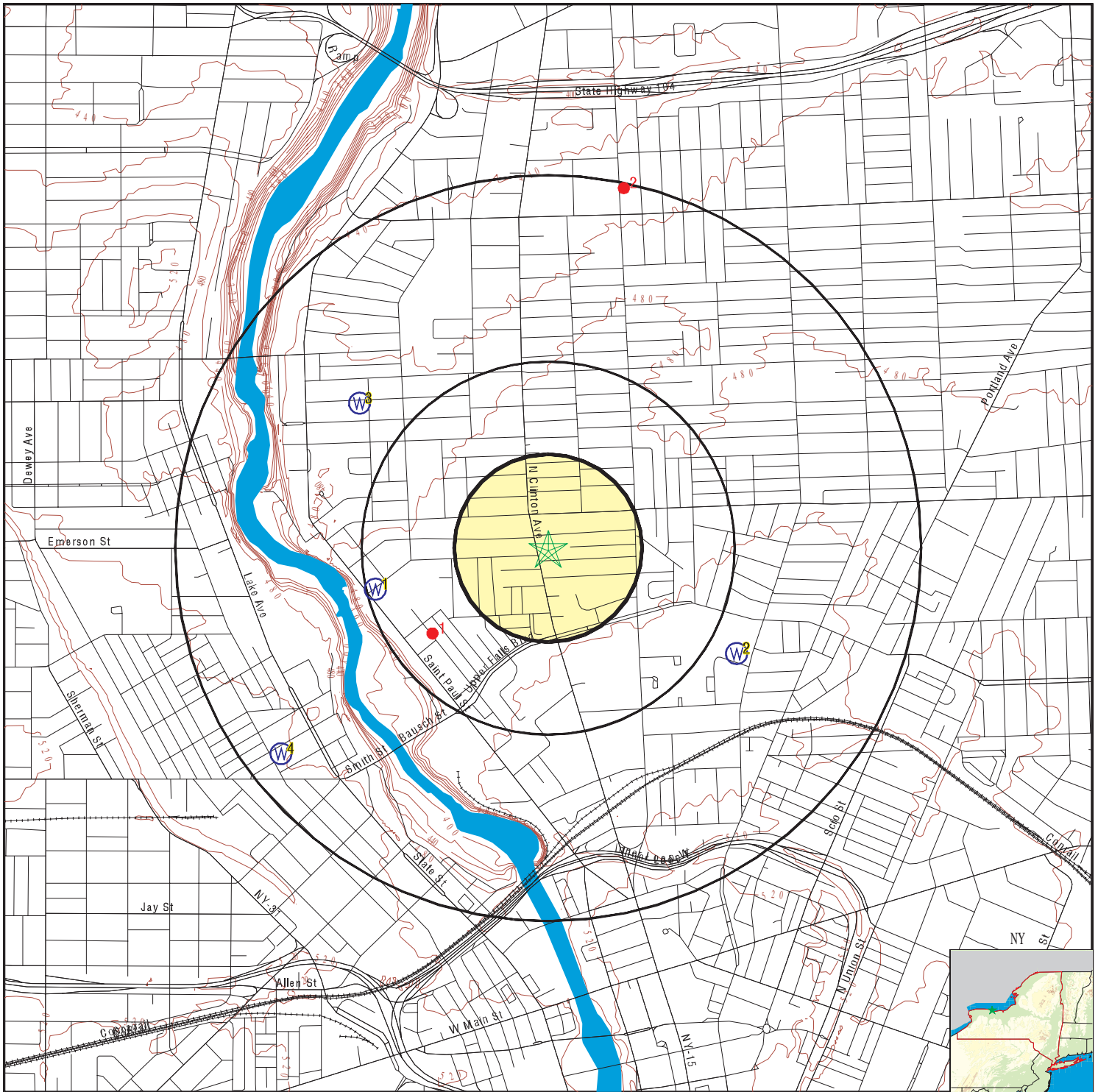

- County Boundary
- Major Roads
- Contour Lines
- Earthquake epicenter, Richter 5 or greater
- Water Wells
- Public Water Supply Wells
- Cluster of Multiple Icons

- Groundwater Flow Direction
- Indeterminate Groundwater Flow at Location
- Groundwater Flow Varies at Location
- Closest Hydrogeological Data
- Oil, gas or related wells

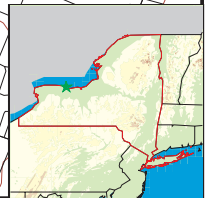
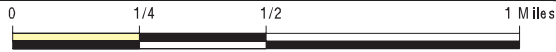

**SITE NAME:** La Marketa Neighborhood  
**ADDRESS:** 6-8 Hoeltzer, 7-11 Sullivan, 810-844 N. Clinton  
 Rochester NY 14605  
**LAT/LONG:** 43.173602 / 77.612224

**CLIENT:** The LiRo Group  
**CONTACT:** Amy Hewson  
**INQUIRY #:** 4693296.2s  
**DATE:** August 05, 2016 2:04 pm

# GEOCHECK® - PHYSICAL SETTING SOURCE MAP FINDINGS

Map ID  
 Direction  
 Distance  
 Elevation

Database      EDR ID Number

**1**  
**WSW**  
**1/4 - 1/2 Mile**  
**Lower**

**FED USGS      USGS40000873810**

Org. Identifier:	USGS-NY		
Formal name:	USGS New York Water Science Center		
Monloc Identifier:	USGS-431019077371801		
Monloc name:	MO 2128		
Monloc type:	Well		
Monloc desc:	FROM LEGGETTE 1935 MONROE CO STUDY		
Huc code:	04130003	Drainagearea value:	Not Reported
Drainagearea Units:	Not Reported	Contrib drainagearea:	Not Reported
Contrib drainagearea units:	Not Reported	Latitude:	43.1720066
Longitude:	-77.6213905	Sourcemap scale:	24000
Horiz Acc measure:	10	Horiz Acc measure units:	seconds
Horiz Collection method:	Interpolated from map		
Horiz coord refsys:	NAD83	Vert measure val:	470.00
Vert measure units:	feet	Vertacc measure val:	10
Vert accmeasure units:	feet		
Vertcollection method:	Interpolated from topographic map		
Vert coord refsys:	NGVD29	Countrycode:	US
Aquifername:	Not Reported		
Formation type:	Not Reported		
Aquifer type:	Not Reported		
Construction date:	1900	Welldepth:	125
Welldepth units:	ft	Wellholedepth:	Not Reported
Wellholedepth units:	Not Reported		

Ground-water levels, Number of Measurements: 0

**2**  
**ESE**  
**1/2 - 1 Mile**  
**Higher**

**FED USGS      USGS40000873754**

Org. Identifier:	USGS-NY		
Formal name:	USGS New York Water Science Center		
Monloc Identifier:	USGS-431010077360901		
Monloc name:	MO 2130		
Monloc type:	Well		
Monloc desc:	FROM LEGGETTE 1935 MONROE CO STUDY		
Huc code:	04140101	Drainagearea value:	Not Reported
Drainagearea Units:	Not Reported	Contrib drainagearea:	Not Reported
Contrib drainagearea units:	Not Reported	Latitude:	43.1695067
Longitude:	-77.6022231	Sourcemap scale:	24000
Horiz Acc measure:	10	Horiz Acc measure units:	seconds
Horiz Collection method:	Interpolated from map		
Horiz coord refsys:	NAD83	Vert measure val:	510.00
Vert measure units:	feet	Vertacc measure val:	10
Vert accmeasure units:	feet		
Vertcollection method:	Interpolated from topographic map		
Vert coord refsys:	NGVD29	Countrycode:	US
Aquifername:	Not Reported		
Formation type:	Silurian, Middle		

## GEOCHECK® - PHYSICAL SETTING SOURCE MAP FINDINGS

Aquifer type:	Not Reported	Welldepth:	52
Construction date:	1900	Wellholeddepth:	Not Reported
Welldepth units:	ft		
Wellholeddepth units:	Not Reported		

Ground-water levels, Number of Measurements: 0

**3**  
**NW**  
**1/2 - 1 Mile**  
**Lower**

**FED USGS      USGS40000873999**

Org. Identifier:	USGS-NY		
Formal name:	USGS New York Water Science Center		
Monloc Identifier:	USGS-431045077372101		
Monloc name:	MO 2129		
Monloc type:	Well		
Monloc desc:	FROM LEGGETTE 1935 MONROE CO STUDY		
Huc code:	04130003	Drainagearea value:	Not Reported
Drainagearea Units:	Not Reported	Contrib drainagearea:	Not Reported
Contrib drainagearea units:	Not Reported	Latitude:	43.1792288
Longitude:	-77.6222239	Sourcemap scale:	24000
Horiz Acc measure:	10	Horiz Acc measure units:	seconds
Horiz Collection method:	Interpolated from map		
Horiz coord refsys:	NAD83	Vert measure val:	475.00
Vert measure units:	feet	Vertacc measure val:	10
Vert accmeasure units:	feet		
Vertcollection method:	Interpolated from topographic map		
Vert coord refsys:	NGVD29	Countrycode:	US
Aquifername:	Not Reported		
Formation type:	Not Reported		
Aquifer type:	Not Reported		
Construction date:	1900	Welldepth:	95
Welldepth units:	ft	Wellholeddepth:	Not Reported
Wellholeddepth units:	Not Reported		

Ground-water levels, Number of Measurements: 0

**4**  
**SW**  
**1/2 - 1 Mile**  
**Higher**

**FED USGS      USGS40000873640**

Org. Identifier:	USGS-NY		
Formal name:	USGS New York Water Science Center		
Monloc Identifier:	USGS-430956077373601		
Monloc name:	MO 6304		
Monloc type:	Well		
Monloc desc:	FROM LEGGETTE 1935 MONROE CO STUDY		
Huc code:	Not Reported	Drainagearea value:	Not Reported
Drainagearea Units:	Not Reported	Contrib drainagearea:	Not Reported
Contrib drainagearea units:	Not Reported	Latitude:	43.1656177
Longitude:	-77.6263906	Sourcemap scale:	24000
Horiz Acc measure:	5	Horiz Acc measure units:	seconds
Horiz Collection method:	Interpolated from map		
Horiz coord refsys:	NAD83	Vert measure val:	500
Vert measure units:	feet	Vertacc measure val:	5
Vert accmeasure units:	feet		
Vertcollection method:	Interpolated from topographic map		
Vert coord refsys:	NGVD29	Countrycode:	US
Aquifername:	Not Reported		
Formation type:	Not Reported		

## GEOCHECK® - PHYSICAL SETTING SOURCE MAP FINDINGS

Aquifer type: Not Reported  
Construction date: Not Reported  
Welldepth units: ft  
Wellholedepth units: Not Reported

Welldepth: 250  
Wellholedepth: Not Reported

Ground-water levels, Number of Measurements: 1

Date	Feet below Surface	Feet to Sealevel
----- 1935	25	

# GEOCHECK® - PHYSICAL SETTING SOURCE MAP FINDINGS

Map ID  
Direction  
Distance

Database EDR ID Number

**1**

**SW**

**1/4 - 1/2 Mile**

**OIL\_GAS**

**NYOG80000035612**

Api wellno:	31055006720000	Cnty:	55
Hole:	672	Sidetrck:	0
Completion:	0	Well name:	Rochester Deep Well
Company na:	180 Union Avenue	Operator n:	0
Well type:	DW	Map symbol:	DH
Well statu:	UM	Date statu:	Not Reported
Date permi:	Not Reported	Permit iss:	Not Reported
Date spudd:	1890-12-02 00:00:00	Date total:	Not Reported
Date well :	1891-03-13 00:00:00	Date wel00:	Not Reported
Date wel01:	Not Reported	Confid:	No
Town:	Brighton	Quad:	Rochester East
Quadsec:	D	Producing :	Not Applicable
Producin00:	Not Applicable	Financial :	Not Reported
Slant:	Vertical	County:	Monroe
Region:	8	State leas:	NA
Proposed d:	0	Surface lo:	SURF
Surface 00:	-77.61836		
Surface la:	43.17029		
Bottom hol:	BH		
Bottom h00:	-77.61836		
Bottom h01:	43.17029		
True verti:	3100	Measured d:	3100
Kickoff:	0	Drilleddep:	3100
Elevation:	506	Original w:	NL
Permit fee:	0	Objective :	Not Applicable
Depth fee:	-100	Spacing:	Not Reported
Spacing ac:	Not Reported	Integratio:	Not Reported
Dt hearing:	Not Reported	Dt mod:	2013-05-08 16:04:49.88000000
Link:	<a href="http://www.dec.ny.gov/cfm/EXTAPPS/GasOil/search/wells/index.cfm?api=31055006720000">http://www.dec.ny.gov/cfm/EXTAPPS/GasOil/search/wells/index.cfm?api=31055006720000</a>		
Site id:	NYOG80000035612		

**2**

**NNE**

**1/2 - 1 Mile**

**OIL\_GAS**

**NYOG80000035623**

Api wellno:	31055038790000	Cnty:	55
Hole:	3879	Sidetrck:	0
Completion:	0	Well name:	Fee 0
Company na:	Sargent & Greenleaf	Operator n:	9501
Well type:	DW	Map symbol:	DH
Well statu:	UL	Date statu:	Not Reported
Date permi:	Not Reported	Permit iss:	Not Reported
Date spudd:	1957-06-01 00:00:00	Date total:	Not Reported
Date well :	1957-12-04 00:00:00	Date wel00:	Not Reported
Date wel01:	Not Reported	Confid:	No
Town:	Irondequoit	Quad:	Rochester East
Quadsec:	D	Producing :	Not Applicable
Producin00:	Not Applicable	Financial :	Not Reported
Slant:	Vertical	County:	Monroe
Region:	8	State leas:	NA
Proposed d:	0	Surface lo:	SURF
Surface 00:	-77.60821		
Surface la:	43.18758		
Bottom hol:	BH		
Bottom h00:	-77.60821		



## GEOCHECK® - PHYSICAL SETTING SOURCE MAP FINDINGS

Bottom h01:	43.18758	Measured d:	3362
True verti:	3362	Drilleddep:	3362
Kickoff:	0	Original w:	NL
Elevation:	455	Objective :	Not Applicable
Permit fee:	0	Spacing:	Not Reported
Depth fee:	-100	Integratio:	Not Reported
Spacing ac:	Not Reported	Dt mod:	2013-05-08 10:16:19.167000000
Dt hearing:	Not Reported		
Link:	<a href="http://www.dec.ny.gov/cfm/xtapps/GasOil/search/wells/index.cfm?api=31055038790000">http://www.dec.ny.gov/cfm/xtapps/GasOil/search/wells/index.cfm?api=31055038790000</a>		
Site id:	NYOG80000035623		

# GEOCHECK® - PHYSICAL SETTING SOURCE MAP FINDINGS RADON

## AREA RADON INFORMATION

State Database: NY Radon

### Radon Test Results

County	Town	Num Tests	Avg Result	Geo Mean	Max Result
MONROE	BRIGHTON	91	2.21	1.63	14.3
MONROE	CHILI	57	2.18	1.29	20.3
MONROE	CLARKSON	15	2.33	1.79	6.4
MONROE	E. ROCHESTER	3	1.37	1.01	2.9
MONROE	GATES	34	2.31	1.7	11.3
MONROE	GREECE	149	1.76	1.22	21.4
MONROE	HAMLIN	18	1.12	0.98	1.8
MONROE	HENRIETTA	60	2.06	1.52	12.1
MONROE	IRONDEQUOIT	84	1.83	1.36	8.3
MONROE	MENDON	210	14.04	3.7	405.6
MONROE	OGDEN	103	3.42	2.26	28.1
MONROE	PARMA	49	2.38	1.71	20.8
MONROE	PENFIELD	278	3.13	1.86	58.1
MONROE	PERINTON	204	3.42	1.76	35
MONROE	PITTSFORD	154	2.39	1.65	21.6
MONROE	RIGA	42	6.42	3.21	62.7
MONROE	ROCHESTER	541	2.08	1.46	18.3
MONROE	RUSH	57	6.95	3.45	58.4
MONROE	SWEDEN	15	6.12	2.46	52.2
MONROE	WEBSTER	124	1.9	1.39	10
MONROE	WHEATLAND	59	10.74	4.7	75.8

Federal EPA Radon Zone for MONROE County: 2

- Note: Zone 1 indoor average level > 4 pCi/L.  
: Zone 2 indoor average level >= 2 pCi/L and <= 4 pCi/L.  
: Zone 3 indoor average level < 2 pCi/L.

### Federal Area Radon Information for MONROE COUNTY, NY

Number of sites tested: 582

Area	Average Activity	% <4 pCi/L	% 4-20 pCi/L	% >20 pCi/L
Living Area	0.930 pCi/L	94%	6%	1%
Basement	1.440 pCi/L	92%	7%	1%

# PHYSICAL SETTING SOURCE RECORDS SEARCHED

## TOPOGRAPHIC INFORMATION

### USGS 7.5' Digital Elevation Model (DEM)

Source: United States Geologic Survey

EDR acquired the USGS 7.5' Digital Elevation Model in 2002 and updated it in 2006. The 7.5 minute DEM corresponds to the USGS 1:24,000- and 1:25,000-scale topographic quadrangle maps. The DEM provides elevation data with consistent elevation units and projection.

### Current USGS 7.5 Minute Topographic Map

Source: U.S. Geological Survey

## HYDROLOGIC INFORMATION

Flood Zone Data: This data, available in select counties across the country, was obtained by EDR in 2003 & 2011 from the Federal Emergency Management Agency (FEMA). Data depicts 100-year and 500-year flood zones as defined by FEMA.

NWI: National Wetlands Inventory. This data, available in select counties across the country, was obtained by EDR in 2002, 2005 and 2010 from the U.S. Fish and Wildlife Service.

### State Wetlands Data: Freshwater Wetlands

Source: Department of Environmental Conservation

Telephone: 518-402-8961

## HYDROGEOLOGIC INFORMATION

### AQUIFLOW<sup>R</sup> Information System

Source: EDR proprietary database of groundwater flow information

EDR has developed the AQUIFLOW Information System (AIS) to provide data on the general direction of groundwater flow at specific points. EDR has reviewed reports submitted to regulatory authorities at select sites and has extracted the date of the report, hydrogeologically determined groundwater flow direction and depth to water table information.

## GEOLOGIC INFORMATION

### Geologic Age and Rock Stratigraphic Unit

Source: P.G. Schruben, R.E. Arndt and W.J. Bawiec, Geology of the Conterminous U.S. at 1:2,500,000 Scale - A digital representation of the 1974 P.B. King and H.M. Beikman Map, USGS Digital Data Series DDS - 11 (1994).

### STATSGO: State Soil Geographic Database

Source: Department of Agriculture, Natural Resources Conservation Service (NRCS)

The U.S. Department of Agriculture's (USDA) Natural Resources Conservation Service (NRCS) leads the national Conservation Soil Survey (NCSS) and is responsible for collecting, storing, maintaining and distributing soil survey information for privately owned lands in the United States. A soil map in a soil survey is a representation of soil patterns in a landscape. Soil maps for STATSGO are compiled by generalizing more detailed (SSURGO) soil survey maps.

### SSURGO: Soil Survey Geographic Database

Source: Department of Agriculture, Natural Resources Conservation Service (NRCS)

Telephone: 800-672-5559

SSURGO is the most detailed level of mapping done by the Natural Resources Conservation Service, mapping scales generally range from 1:12,000 to 1:63,360. Field mapping methods using national standards are used to construct the soil maps in the Soil Survey Geographic (SSURGO) database. SSURGO digitizing duplicates the original soil survey maps. This level of mapping is designed for use by landowners, townships and county natural resource planning and management.

# PHYSICAL SETTING SOURCE RECORDS SEARCHED

## LOCAL / REGIONAL WATER AGENCY RECORDS

### FEDERAL WATER WELLS

#### PWS: Public Water Systems

Source: EPA/Office of Drinking Water

Telephone: 202-564-3750

Public Water System data from the Federal Reporting Data System. A PWS is any water system which provides water to at least 25 people for at least 60 days annually. PWSs provide water from wells, rivers and other sources.

#### PWS ENF: Public Water Systems Violation and Enforcement Data

Source: EPA/Office of Drinking Water

Telephone: 202-564-3750

Violation and Enforcement data for Public Water Systems from the Safe Drinking Water Information System (SDWIS) after August 1995. Prior to August 1995, the data came from the Federal Reporting Data System (FRDS).

#### USGS Water Wells: USGS National Water Inventory System (NWIS)

This database contains descriptive information on sites where the USGS collects or has collected data on surface water and/or groundwater. The groundwater data includes information on wells, springs, and other sources of groundwater.

### STATE RECORDS

#### New York Public Water Wells

Source: New York Department of Health

Telephone: 518-458-6731

## OTHER STATE DATABASE INFORMATION

#### Oil and Gas Well Database

Department of Environmental Conservation

Telephone: 518-402-8072

These files contain records, in the database, of wells that have been drilled.

### RADON

#### State Database: NY Radon

Source: Department of Health

Telephone: 518-402-7556

Radon Test Results

#### Area Radon Information

Source: USGS

Telephone: 703-356-4020

The National Radon Database has been developed by the U.S. Environmental Protection Agency (USEPA) and is a compilation of the EPA/State Residential Radon Survey and the National Residential Radon Survey. The study covers the years 1986 - 1992. Where necessary data has been supplemented by information collected at private sources such as universities and research institutions.

#### EPA Radon Zones

Source: EPA

Telephone: 703-356-4020

Sections 307 & 309 of IRAA directed EPA to list and identify areas of U.S. with the potential for elevated indoor radon levels.

### OTHER

#### Airport Landing Facilities: Private and public use landing facilities

Source: Federal Aviation Administration, 800-457-6656

#### Epicenters: World earthquake epicenters, Richter 5 or greater

Source: Department of Commerce, National Oceanic and Atmospheric Administration

Earthquake Fault Lines: The fault lines displayed on EDR's Topographic map are digitized quaternary faultlines, prepared in 1975 by the United State Geological Survey

# PHYSICAL SETTING SOURCE RECORDS SEARCHED

## STREET AND ADDRESS INFORMATION

© 2015 TomTom North America, Inc. All rights reserved. This material is proprietary and the subject of copyright protection and other intellectual property rights owned by or licensed to Tele Atlas North America, Inc. The use of this material is subject to the terms of a license agreement. You will be held liable for any unauthorized copying or disclosure of this material.

## **Attachment 2**

Sanborn Fire Insurance Maps

La Marketa Neighborhood

6-8 Hoeltzer, 7-11 Sullivan, 810-844 N. Clinton

Rochester, NY 14605

Inquiry Number: 4693296.3

August 08, 2016

## Certified Sanborn® Map Report



6 Armstrong Road, 4th floor  
Shelton, CT 06484  
Toll Free: 800.352.0050  
[www.edrnet.com](http://www.edrnet.com)

# Certified Sanborn® Map Report

08/08/16

**Site Name:**

La Marketa Neighborhood  
6-8 Hoeltzer, 7-11 Sullivan, 810  
Rochester, NY 14605  
EDR Inquiry # 4693296.3

**Client Name:**

The LiRo Group  
690 Delaware Avenue  
Buffalo, NY 14209  
Contact: Amy Hewson



The Sanborn Library has been searched by EDR and maps covering the target property location as provided by The LiRo Group were identified for the years listed below. The Sanborn Library is the largest, most complete collection of fire insurance maps. The collection includes maps from Sanborn, Bromley, Perris & Browne, Hopkins, Barlow, and others. Only Environmental Data Resources Inc. (EDR) is authorized to grant rights for commercial reproduction of maps by the Sanborn Library LLC, the copyright holder for the collection. Results can be authenticated by visiting [www.edrnet.com/sanborn](http://www.edrnet.com/sanborn).

The Sanborn Library is continually enhanced with newly identified map archives. This report accesses all maps in the collection as of the day this report was generated.

## Certified Sanborn Results:

**Certification #** C22B-40A7-8816

**PO #** NA

**Project** City of Rochester

**Maps Provided:**

1971  
1950  
1911  
1892



Sanborn® Library search results

Certification #: C22B-40A7-8816

The Sanborn Library includes more than 1.2 million fire insurance maps from Sanborn, Bromley, Perris & Browne, Hopkins, Barlow and others which track historical property usage in approximately 12,000 American cities and towns. Collections searched:

- Library of Congress
- University Publications of America
- EDR Private Collection

*The Sanborn Library LLC Since 1866™*

## Limited Permission To Make Copies

The LiRo Group (the client) is permitted to make up to FIVE photocopies of this Sanborn Map transmittal and each fire insurance map accompanying this report solely for the limited use of its customer. No one other than the client is authorized to make copies. Upon request made directly to an EDR Account Executive, the client may be permitted to make a limited number of additional photocopies. This permission is conditioned upon compliance by the client, its customer and their agents with EDR's copyright policy; a copy of which is available upon request.

### Disclaimer - Copyright and Trademark Notice

This Report contains certain information obtained from a variety of public and other sources reasonably available to Environmental Data Resources, Inc. It cannot be concluded from this Report that coverage information for the target and surrounding properties does not exist from other sources. NO WARRANTY EXPRESSED OR IMPLIED, IS MADE WHATSOEVER IN CONNECTION WITH THIS REPORT. ENVIRONMENTAL DATA RESOURCES, INC. SPECIFICALLY DISCLAIMS THE MAKING OF ANY SUCH WARRANTIES, INCLUDING WITHOUT LIMITATION, MERCHANTABILITY OR FITNESS FOR A PARTICULAR USE OR PURPOSE. ALL RISK IS ASSUMED BY THE USER. IN NO EVENT SHALL ENVIRONMENTAL DATA RESOURCES, INC. BE LIABLE TO ANYONE, WHETHER ARISING OUT OF ERRORS OR OMISSIONS, NEGLIGENCE, ACCIDENT OR ANY OTHER CAUSE, FOR ANY LOSS OF DAMAGE, INCLUDING, WITHOUT LIMITATION, SPECIAL, INCIDENTAL, CONSEQUENTIAL, OR EXEMPLARY DAMAGES. ANY LIABILITY ON THE PART OF ENVIRONMENTAL DATA RESOURCES, INC. IS STRICTLY LIMITED TO A REFUND OF THE AMOUNT PAID FOR THIS REPORT. Purchaser accepts this Report "AS IS". Any analyses, estimates, ratings, environmental risk levels or risk codes provided in this Report are provided for illustrative purposes only, and are not intended to provide, nor should they be interpreted as providing any facts regarding, or prediction or forecast of, any environmental risk for any property. Only a Phase I Environmental Site Assessment performed by an environmental professional can provide information regarding the environmental risk for any property. Additionally, the information provided in this Report is not to be construed as legal advice.

Copyright 2016 by Environmental Data Resources, Inc. All rights reserved. Reproduction in any media or format, in whole or in part, of any report or map of Environmental Data Resources, Inc., or its affiliates, is prohibited without prior written permission.

EDR and its logos (including Sanborn and Sanborn Map) are trademarks of Environmental Data Resources, Inc. or its affiliates. All other trademarks used herein are the property of their respective owners.



## Sanborn Sheet Key

This Certified Sanborn Map Report is based upon the following Sanborn Fire Insurance map sheets.



### 1971 Source Sheets



Volume 1, Sheet 14  
1971



Volume 1, Sheet 19  
1971



Volume 1, Sheet 20  
1971

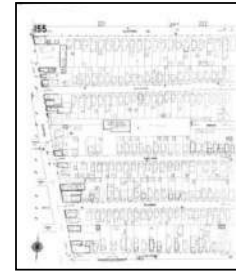

Volume 2, Sheet 155  
1971

### 1950 Source Sheets



Volume 2, Sheet 155  
1950



Volume 1, Sheet 14  
1950



Volume 1, Sheet 19  
1950



Volume 1, Sheet 20  
1950

### 1911 Source Sheets



Volume 2, Sheet 155  
1911



Volume 1, Sheet 14  
1911

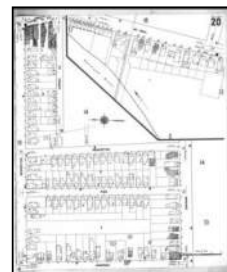

Volume 1, Sheet 20  
1911



Volume 1, Sheet 19  
1911

### 1892 Source Sheets



Volume 1, Sheet 67  
1892

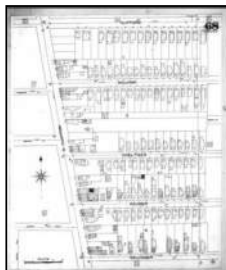

Volume 1, Sheet 68  
1892



Volume 1, Sheet 77  
1892

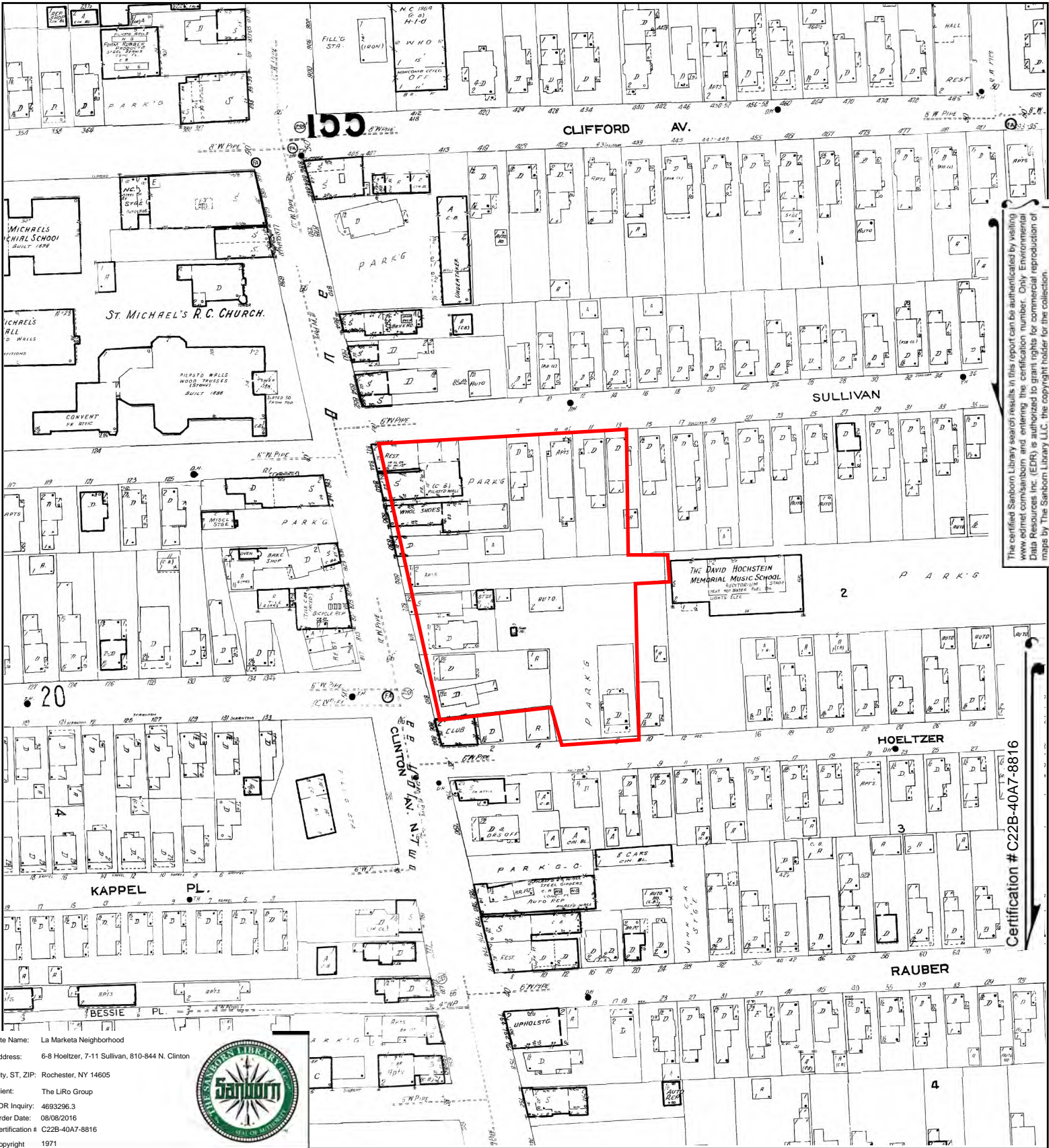

The certified Sanborn Library search results in this report can be authenticated by visiting [www.edr.com/sanborn](http://www.edr.com/sanborn) and entering the certification number. Only Environmental Data Resources Inc. (EDR) is authorized to grant rights for commercial reproduction of maps by The Sanborn Library LLC, the copyright holder for the collection.

Certification # C22B-40A7-8816

Site Name: La Marketa Neighborhood  
 Address: 6-8 Hoeltzer, 7-11 Sullivan, 810-844 N. Clinton  
 City, ST, ZIP: Rochester, NY 14605  
 Client: The LiRo Group  
 EDR Inquiry: 4693296.3  
 Order Date: 08/08/2016  
 Certification #: C22B-40A7-8816  
 Copyright: 1971



This Certified Sanborn Map combines the following sheets.  
 Outlined areas indicate map sheets within the collection.

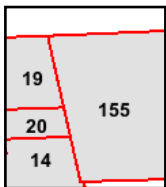
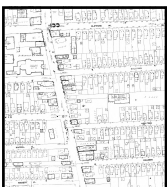
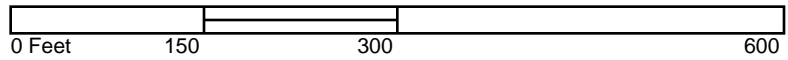

- Volume 2, Sheet 155
- Volume 1, Sheet 20
- Volume 1, Sheet 19
- Volume 1, Sheet 14



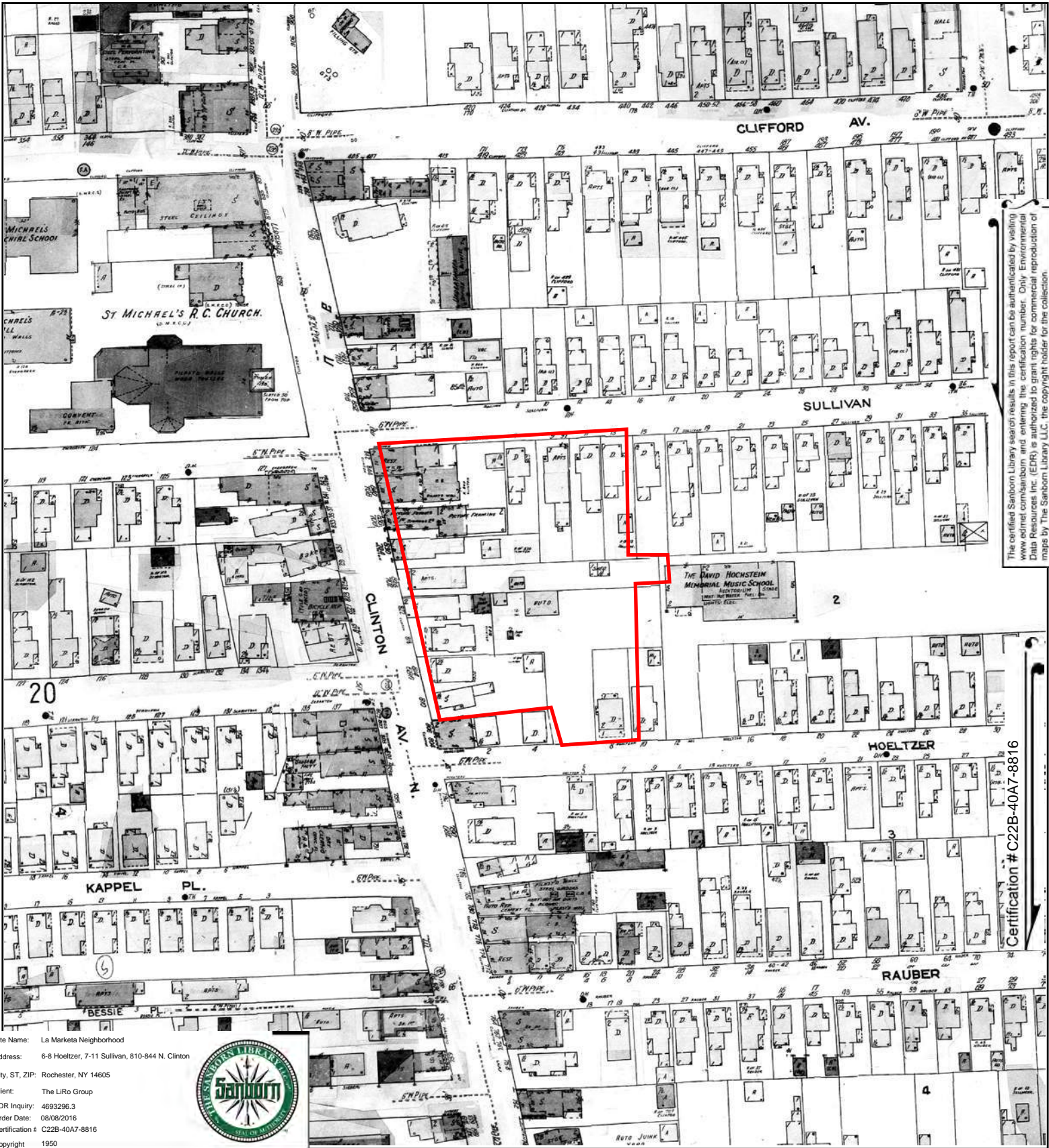

The certified Sanborn Library search results in this report can be authenticated by visiting [www.edr.com/sanborn](http://www.edr.com/sanborn) and entering the certification number. Only Environmental Data Resources Inc. (EDR) is authorized to grant rights for commercial reproduction of maps by The Sanborn Library LLC, the copyright holder for the collection.

Certification # C22B-40A7-8816

Site Name: La Marketa Neighborhood  
 Address: 6-8 Hoeltzer, 7-11 Sullivan, 810-844 N. Clinton  
 City, ST, ZIP: Rochester, NY 14605  
 Client: The LiRo Group  
 EDR Inquiry: 4693296.3  
 Order Date: 08/08/2016  
 Certification #: C22B-40A7-8816  
 Copyright: 1950



This Certified Sanborn Map combines the following sheets.  
 Outlined areas indicate map sheets within the collection.

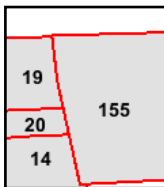
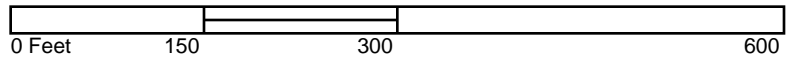

- Volume 1, Sheet 20
- Volume 1, Sheet 19
- Volume 1, Sheet 14
- Volume 2, Sheet 155



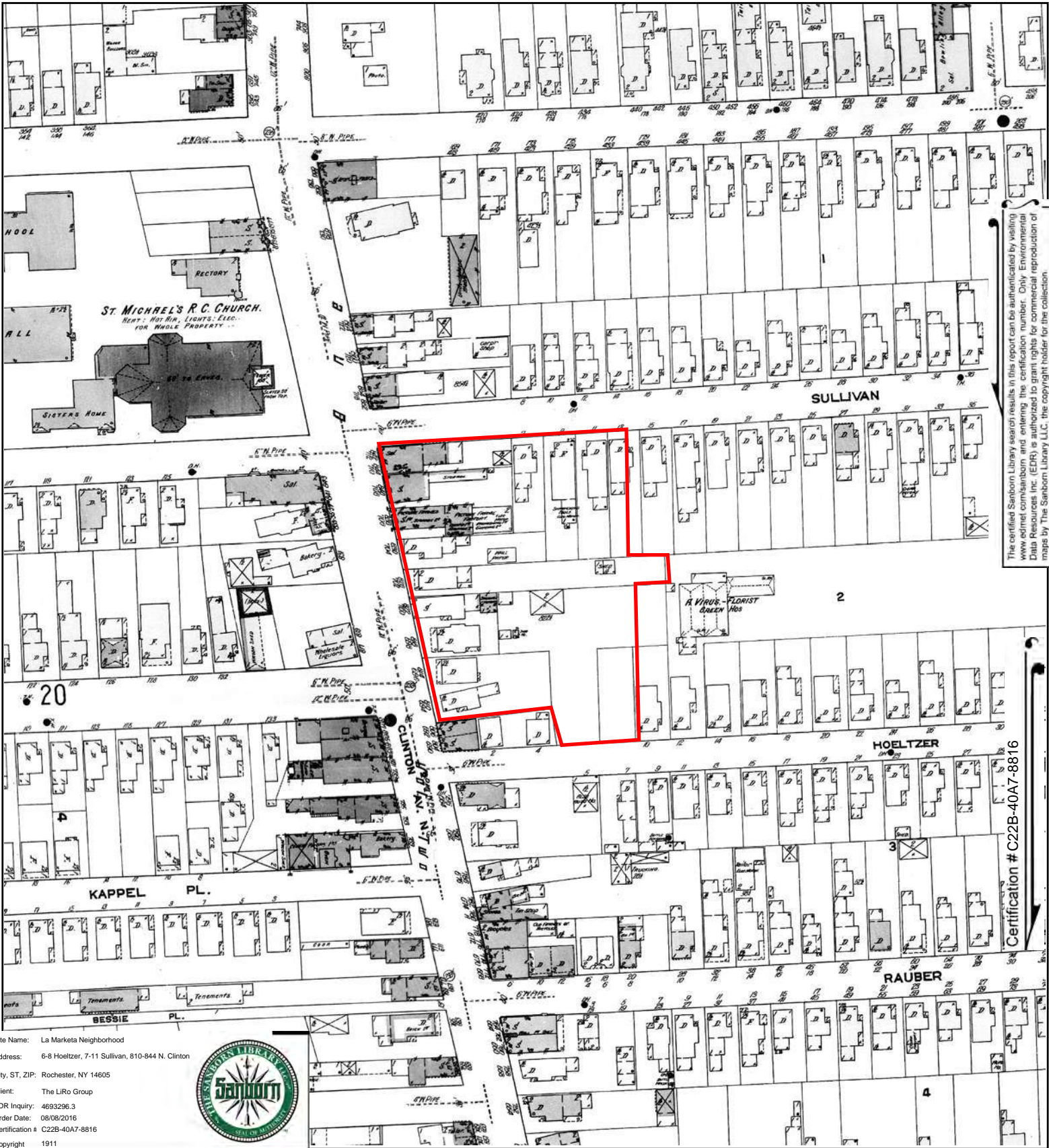

The certified Sanborn Library search results in this report can be authorized by visiting [www.edr.com/sanborn](http://www.edr.com/sanborn) and entering the certification number. Only Environmental Data Resources Inc. (EDR) is authorized to grant rights for commercial reproduction of maps by The Sanborn Library LLC, the copyright holder for the collection.

Certification # C22B-40A7-8816

Site Name: La Marketa Neighborhood  
 Address: 6-8 Hoeltzer, 7-11 Sullivan, 810-844 N. Clinton  
 City, ST, ZIP: Rochester, NY 14605  
 Client: The LiRo Group  
 EDR Inquiry: 4693296.3  
 Order Date: 08/08/2016  
 Certification #: C22B-40A7-8816  
 Copyright: 1911



This Certified Sanborn Map combines the following sheets.  
 Outlined areas indicate map sheets within the collection.

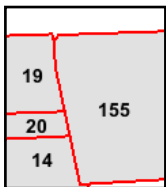
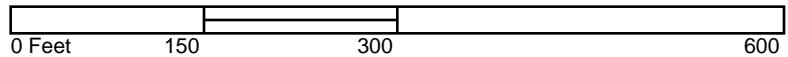

- Volume 1, Sheet 19
- Volume 1, Sheet 20
- Volume 1, Sheet 14
- Volume 2, Sheet 155



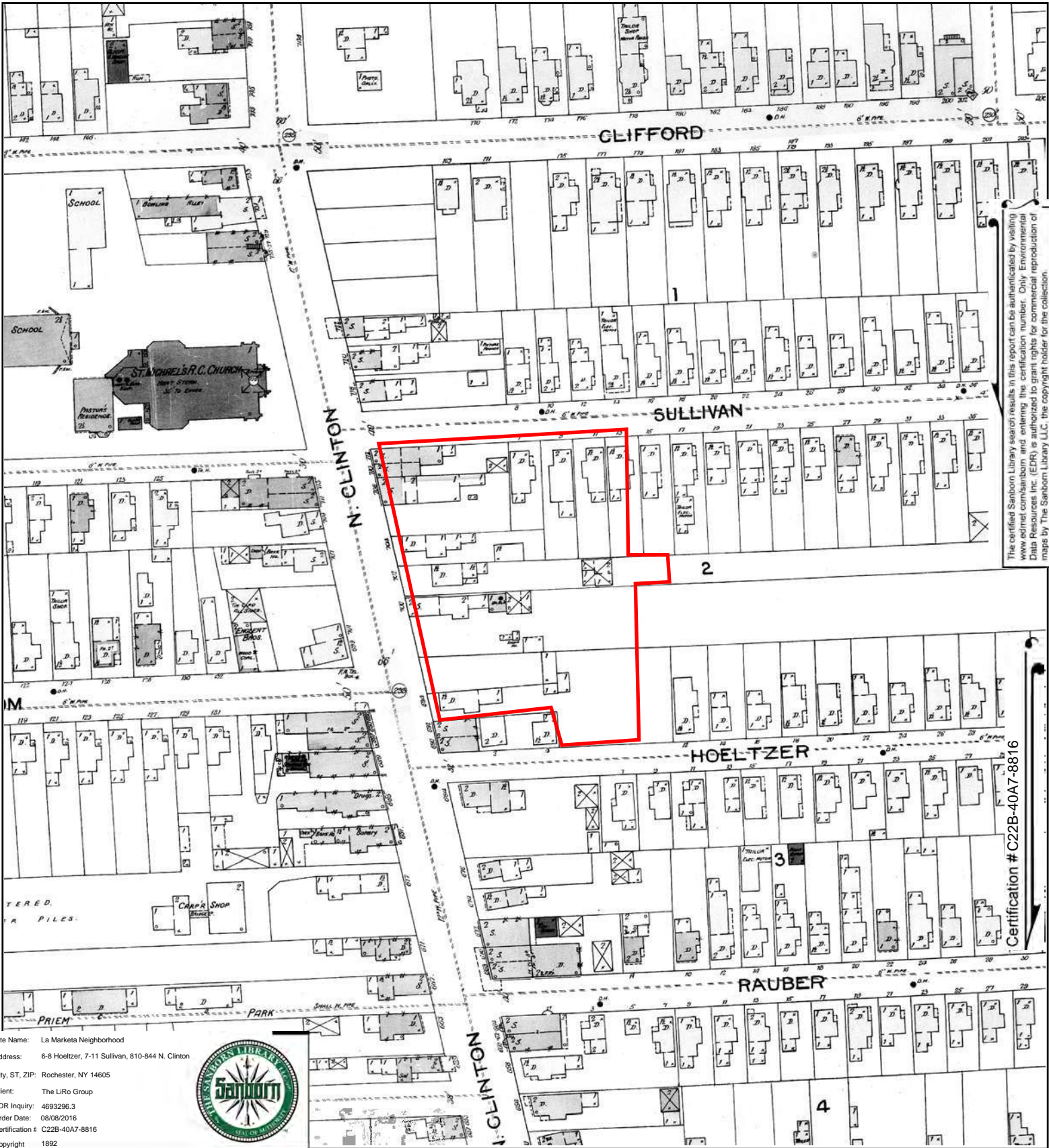

The certified Sanborn Library search results in this report can be authorized by visiting [www.edr.com/sanborn](http://www.edr.com/sanborn) and entering the certification number. Only Environmental Data Resources Inc. (EDR) is authorized to grant rights for commercial reproduction of maps by The Sanborn Library LLC, the copyright holder for the collection.

Certification # C22B-40A7-8816

Site Name: La Marketa Neighborhood  
 Address: 6-8 Hoeltzer, 7-11 Sullivan, 810-844 N. Clinton  
 City, ST, ZIP: Rochester, NY 14605  
 Client: The LiRo Group  
 EDR Inquiry: 4693296.3  
 Order Date: 08/08/2016  
 Certification #: C22B-40A7-8816  
 Copyright: 1892



This Certified Sanborn Map combines the following sheets.  
 Outlined areas indicate map sheets within the collection.

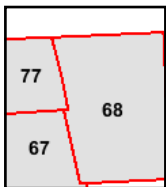
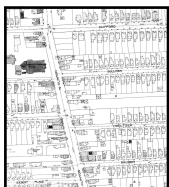
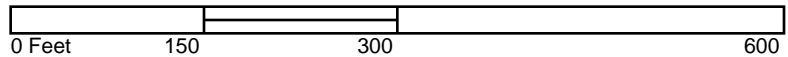

Volume 1, Sheet 77  
 Volume 1, Sheet 68  
 Volume 1, Sheet 67



## **Attachment 3**

Historical Topographic Maps

La Marketa Neighborhood

6-8 Hoeltzer, 7-11 Sullivan, 810-844 N. Clinton

Rochester, NY 14605

Inquiry Number: 4693296.4

August 05, 2016

# EDR Historical Topo Map Report

with QuadMatch™



6 Armstrong Road, 4th floor  
Shelton, CT 06484  
Toll Free: 800.352.0050  
[www.edrnet.com](http://www.edrnet.com)

# EDR Historical Topo Map Report

08/05/16

**Site Name:**

La Marketa Neighborhood  
6-8 Hoeltzer, 7-11 Sullivan, 81C  
Rochester, NY 14605  
EDR Inquiry # 4693296.4

**Client Name:**

The LiRo Group  
690 Delaware Avenue  
Buffalo, NY 14209  
Contact: Amy Hewson



EDR Topographic Map Library has been searched by EDR and maps covering the target property location as provided by The LiRo Group were identified for the years listed below. EDR's Historical Topo Map Report is designed to assist professionals in evaluating potential liability on a target property resulting from past activities. EDR's Historical Topo Map Report includes a search of a collection of public and private color historical topographic maps, dating back to the late 1800s.

**Search Results:****Coordinates:**

<b>P.O.#</b>	NA	<b>Latitude:</b>	43.173602 43° 10' 25" North
<b>Project:</b>	City of Rochester	<b>Longitude:</b>	-77.612224 -77° 36' 44" West
		<b>UTM Zone:</b>	Zone 18 North
		<b>UTM X Meters:</b>	287677.54
		<b>UTM Y Meters:</b>	4783406.13
		<b>Elevation:</b>	494.02' above sea level

**Maps Provided:**

2013	1912
1978	1898
1971	1895
1969	
1952	
1935	
1931	
1920	

**Disclaimer - Copyright and Trademark Notice**

This Report contains certain information obtained from a variety of public and other sources reasonably available to Environmental Data Resources, Inc. It cannot be concluded from this Report that coverage information for the target and surrounding properties does not exist from other sources. NO WARRANTY EXPRESSED OR IMPLIED, IS MADE WHATSOEVER IN CONNECTION WITH THIS REPORT. ENVIRONMENTAL DATA RESOURCES, INC. SPECIFICALLY DISCLAIMS THE MAKING OF ANY SUCH WARRANTIES, INCLUDING WITHOUT LIMITATION, MERCHANTABILITY OR FITNESS FOR A PARTICULAR USE OR PURPOSE. ALL RISK IS ASSUMED BY THE USER. IN NO EVENT SHALL ENVIRONMENTAL DATA RESOURCES, INC. BE LIABLE TO ANYONE, WHETHER ARISING OUT OF ERRORS OR OMISSIONS, NEGLIGENCE, ACCIDENT OR ANY OTHER CAUSE, FOR ANY LOSS OF DAMAGE, INCLUDING, WITHOUT LIMITATION, SPECIAL, INCIDENTAL, CONSEQUENTIAL, OR EXEMPLARY DAMAGES. ANY LIABILITY ON THE PART OF ENVIRONMENTAL DATA RESOURCES, INC. IS STRICTLY LIMITED TO A REFUND OF THE AMOUNT PAID FOR THIS REPORT. Purchaser accepts this Report "AS IS". Any analyses, estimates, ratings, environmental risk levels or risk codes provided in this Report are provided for illustrative purposes only, and are not intended to provide, nor should they be interpreted as providing any facts regarding, or prediction or forecast of, any environmental risk for any property. Only a Phase I Environmental Site Assessment performed by an environmental professional can provide information regarding the environmental risk for any property. Additionally, the information provided in this Report is not to be construed as legal advice.

Copyright 2016 by Environmental Data Resources, Inc. All rights reserved. Reproduction in any media or format, in whole or in part, of any report or map of Environmental Data Resources, Inc., or its affiliates, is prohibited without prior written permission.

EDR and its logos (including Sanborn and Sanborn Map) are trademarks of Environmental Data Resources, Inc. or its affiliates. All other trademarks used herein are the property of their respective owners.



## Topo Sheet Key

This EDR Topo Map Report is based upon the following USGS topographic map sheets.

### 2013 Source Sheets

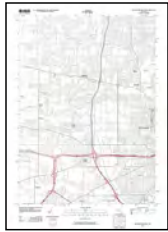

Rochester West  
2013  
7.5-minute, 24000



Rochester East  
2013  
7.5-minute, 24000

### 1978 Source Sheets



Rochester East  
1978  
7.5-minute, 24000  
Photo Revised 1978  
Aerial Photo Revised 1976



Rochester West  
1978  
7.5-minute, 24000  
Photo Revised 1978  
Aerial Photo Revised 1976

### 1971 Source Sheets



Rochester West  
1971  
7.5-minute, 24000  
Aerial Photo Revised 1971

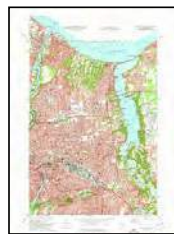

Rochester East  
1971  
7.5-minute, 24000  
Aerial Photo Revised 1971

### 1969 Source Sheets



Rochester West  
1969  
7.5-minute, 24000  
Photo Revised 1969  
Aerial Photo Revised 1969



Rochester East  
1969  
7.5-minute, 24000  
Photo Revised 1969  
Aerial Photo Revised 1969

## Topo Sheet Key

This EDR Topo Map Report is based upon the following USGS topographic map sheets.

### 1952 Source Sheets



Rochester East  
1952  
7.5-minute, 24000  
Edited 1952



Rochester West  
1952  
7.5-minute, 24000  
Edited 1952

### 1935 Source Sheets



Rochester East  
1935  
7.5-minute, 24000



Rochester West  
1935  
7.5-minute, 24000

### 1931 Source Sheets



Rochester East  
1931  
7.5-minute, 24000



Rochester West  
1931  
7.5-minute, 24000

### 1920 Source Sheets



Rochester  
1920  
15-minute, 62500

## ***Topo Sheet Key***

This EDR Topo Map Report is based upon the following USGS topographic map sheets.

### **1912 Source Sheets**



Rochester  
1912  
15-minute, 62500

### **1898 Source Sheets**



Rochester  
1898  
15-minute, 62500

### **1895 Source Sheets**



Rochester  
1895  
15-minute, 62500

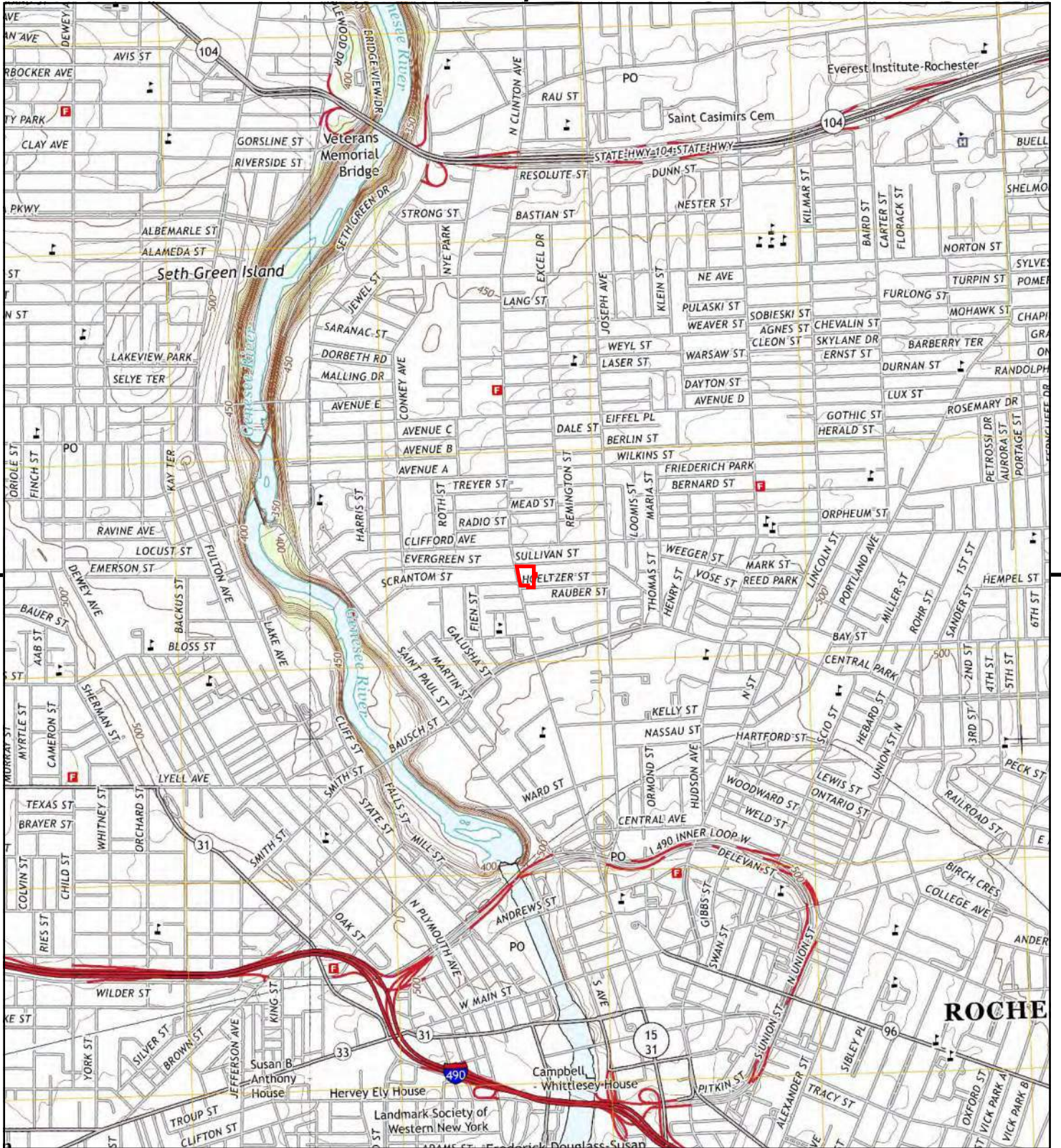

This report includes information from the following map sheet(s).

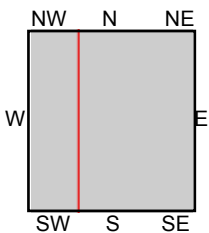
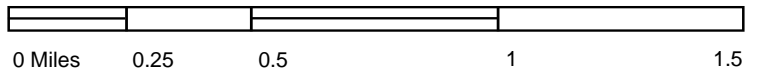

TP, Rochester East, 2013, 7.5-minute  
 W, Rochester West, 2013, 7.5-minute

SITE NAME: La Marketa Neighborhood  
 ADDRESS: 6-8 Hoeltzer, 7-11 Sullivan, 810-844 N. C  
 Rochester, NY 14605  
 CLIENT: The LiRo Group



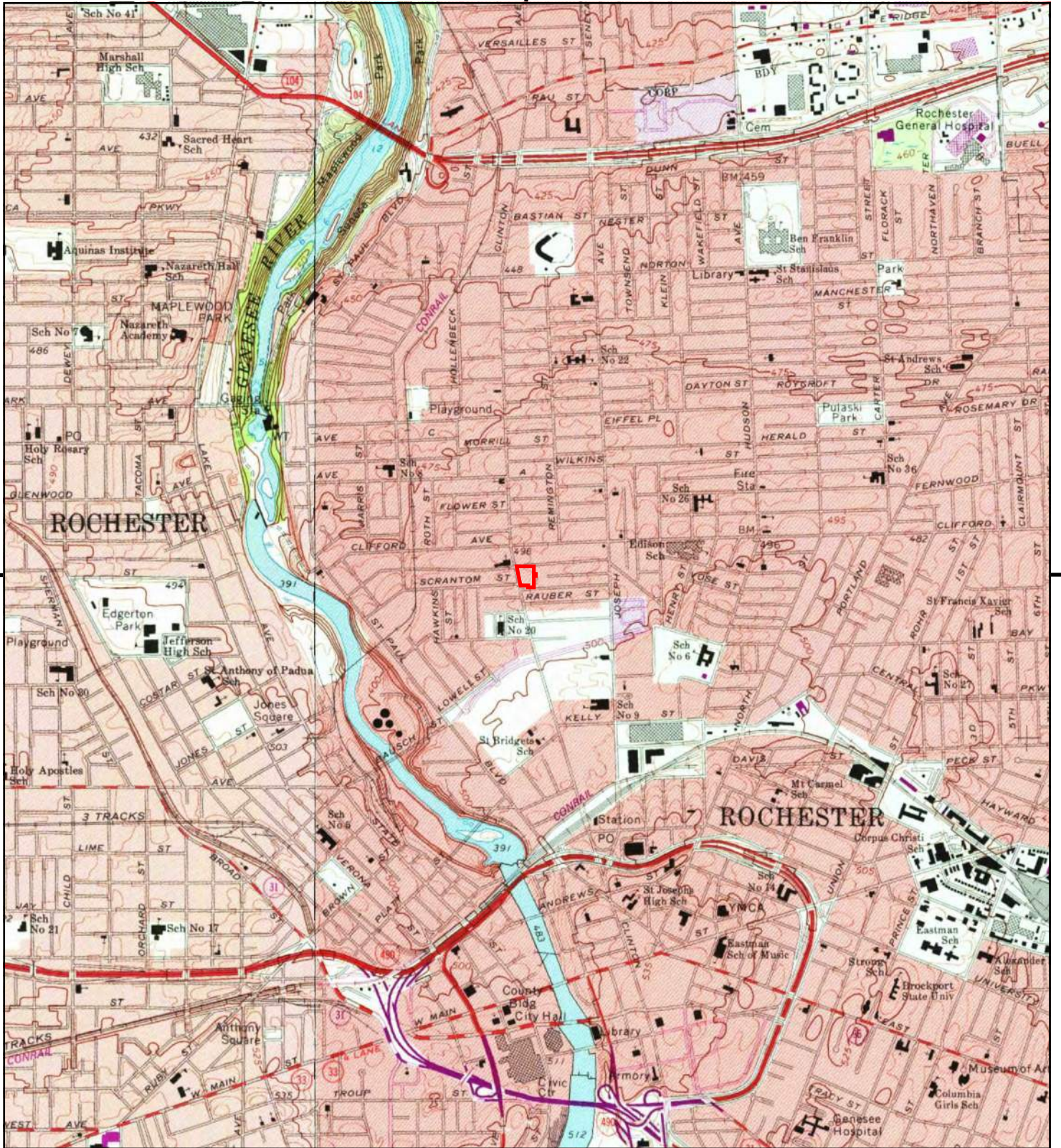

This report includes information from the following map sheet(s).

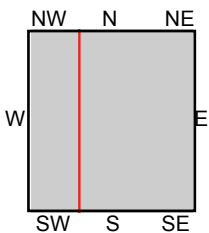

TP, Rochester East, 1978, 7.5-minute  
W, Rochester West, 1978, 7.5-minute

**SITE NAME:** La Marketa Neighborhood  
**ADDRESS:** 6-8 Hoeltzer, 7-11 Sullivan, 810-844 N. C  
Rochester, NY 14605  
**CLIENT:** The LiRo Group



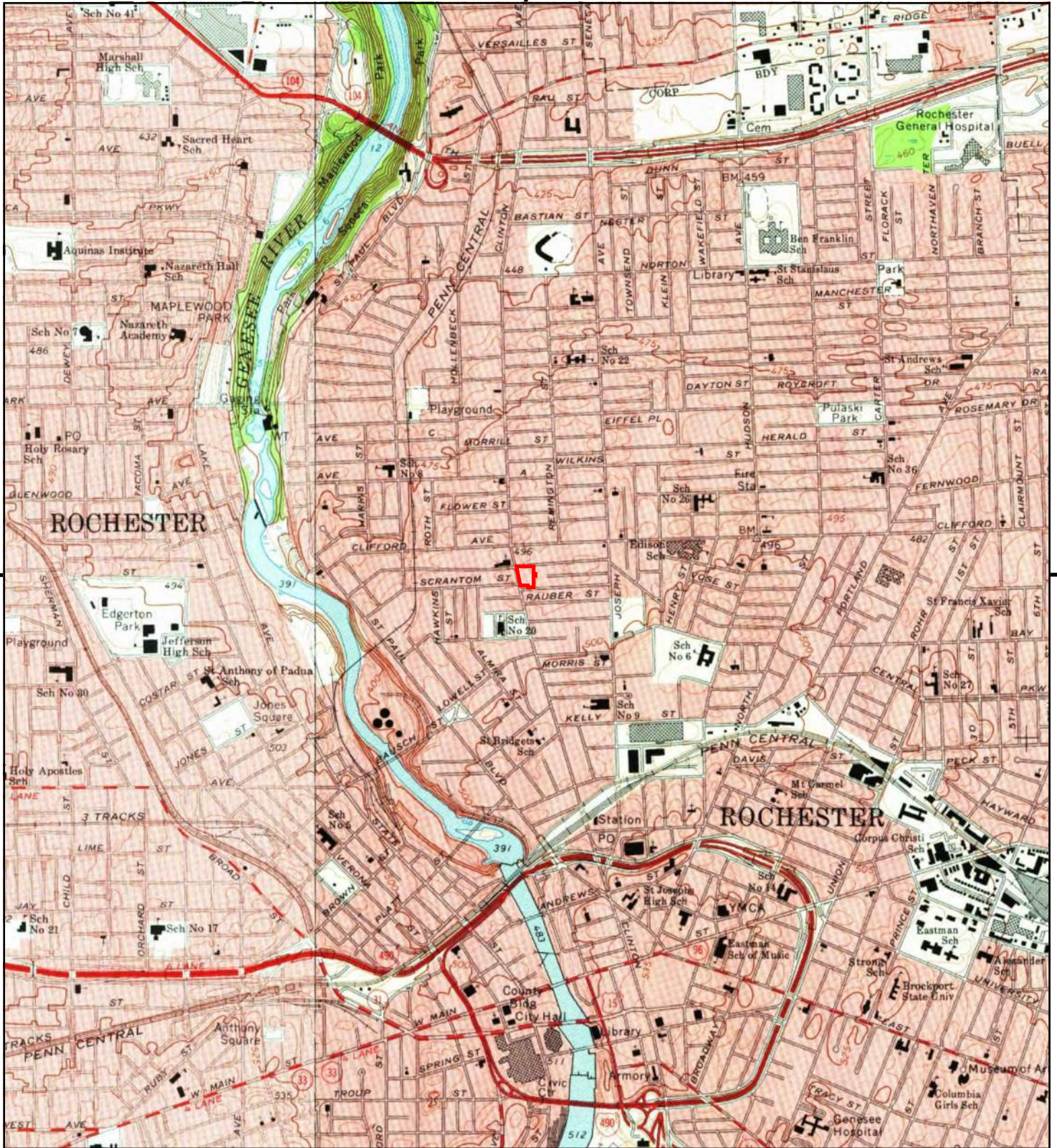

This report includes information from the following map sheet(s).

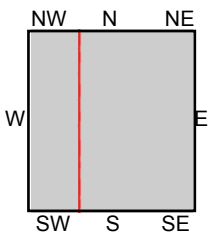
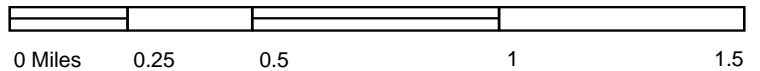

TP, Rochester East, 1971, 7.5-minute  
W, Rochester West, 1971, 7.5-minute

SITE NAME: La Marketa Neighborhood  
ADDRESS: 6-8 Hoeltzer, 7-11 Sullivan, 810-844 N. C  
Rochester, NY 14605  
CLIENT: The LiRo Group



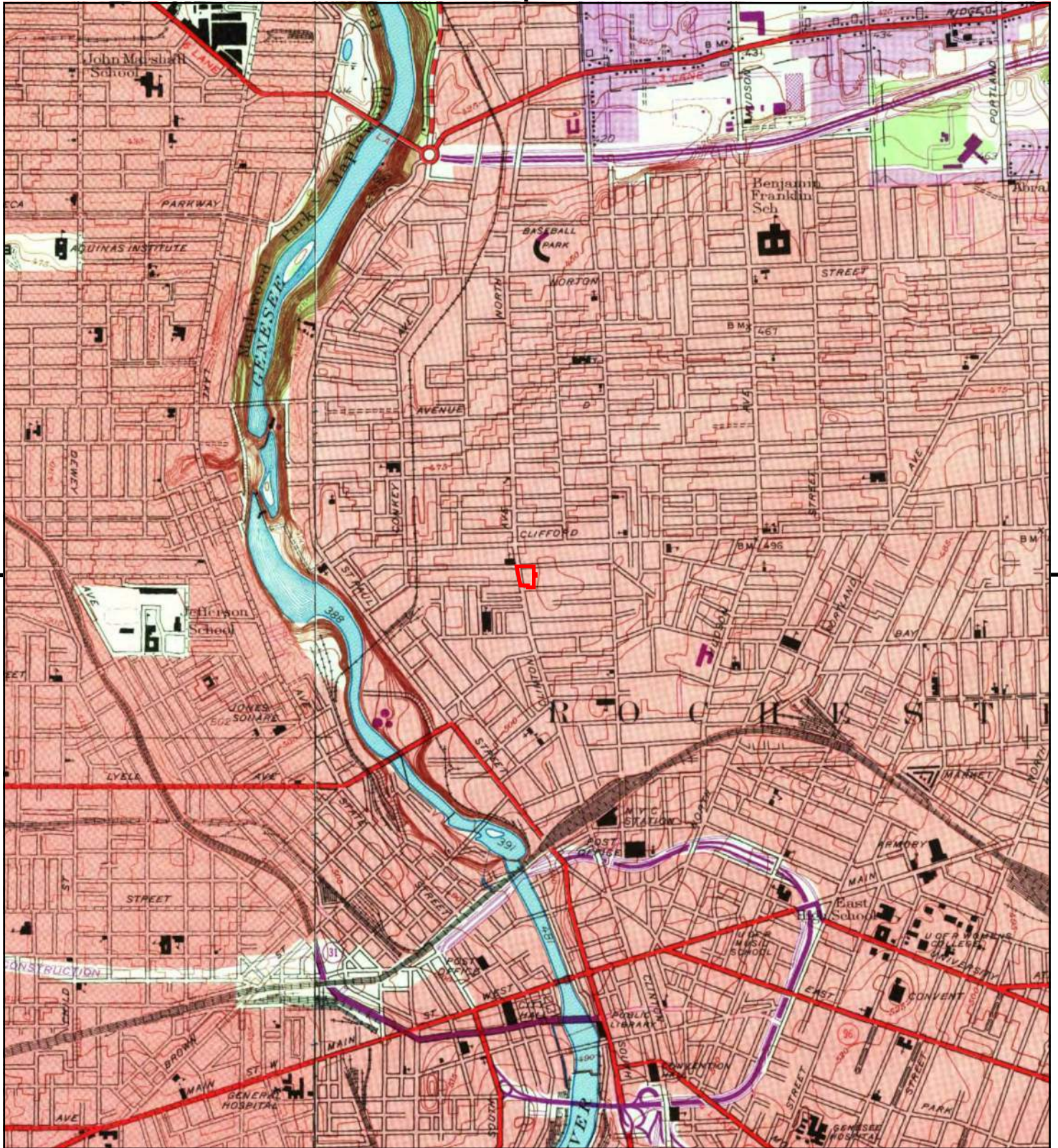

This report includes information from the following map sheet(s).

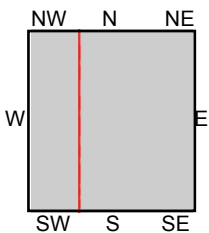

TP, Rochester East, 1969, 7.5-minute  
W, Rochester West, 1969, 7.5-minute

**SITE NAME:** La Marketa Neighborhood  
**ADDRESS:** 6-8 Hoeltzer, 7-11 Sullivan, 810-844 N. C  
Rochester, NY 14605  
**CLIENT:** The LiRo Group



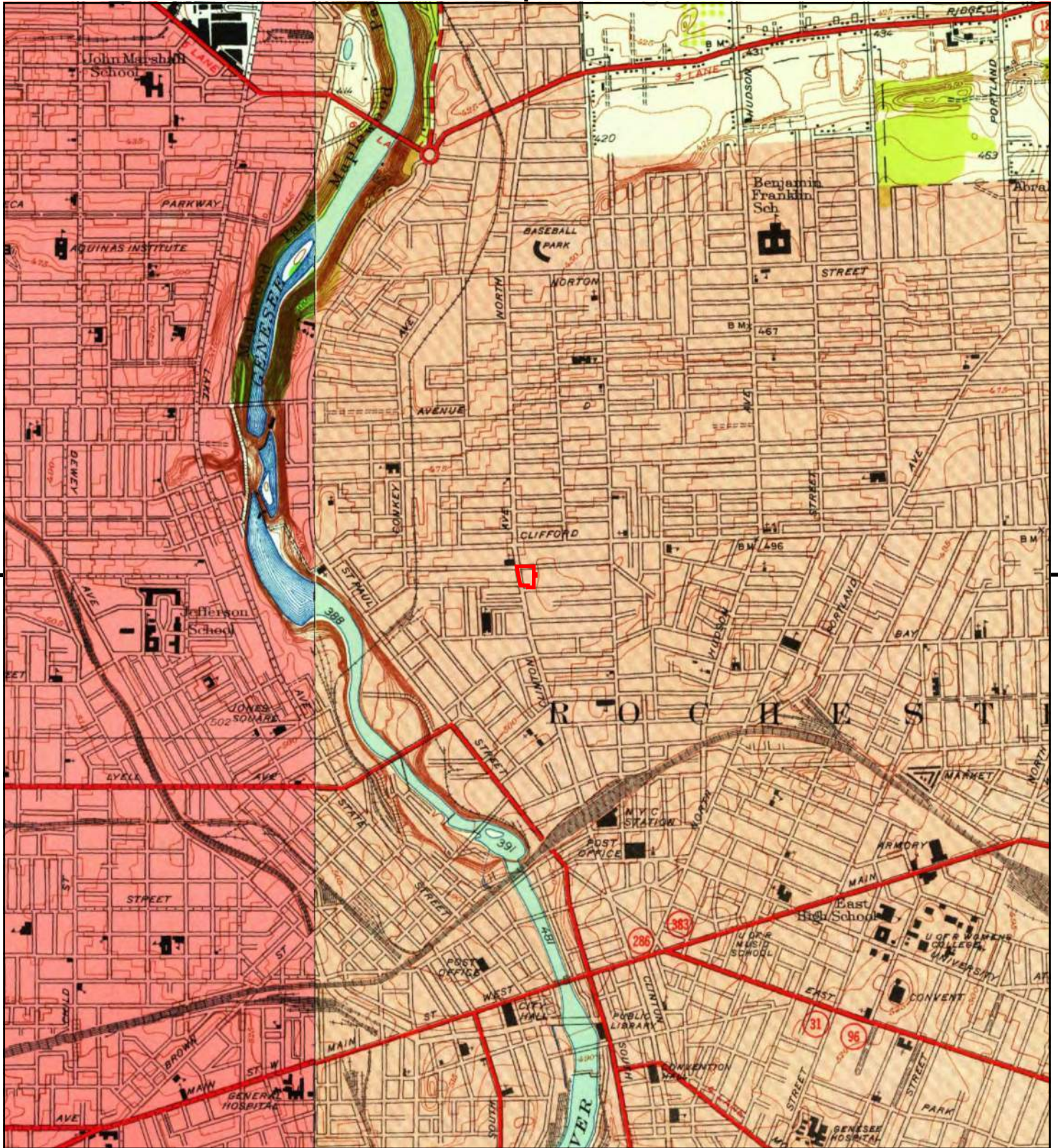

This report includes information from the following map sheet(s).

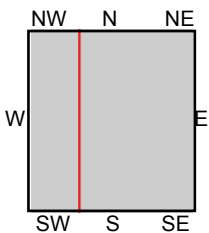

TP, Rochester East, 1952, 7.5-minute  
 W, Rochester West, 1952, 7.5-minute

**SITE NAME:** La Marketa Neighborhood  
**ADDRESS:** 6-8 Hoeltzer, 7-11 Sullivan, 810-844 N. C  
 Rochester, NY 14605  
**CLIENT:** The LiRo Group





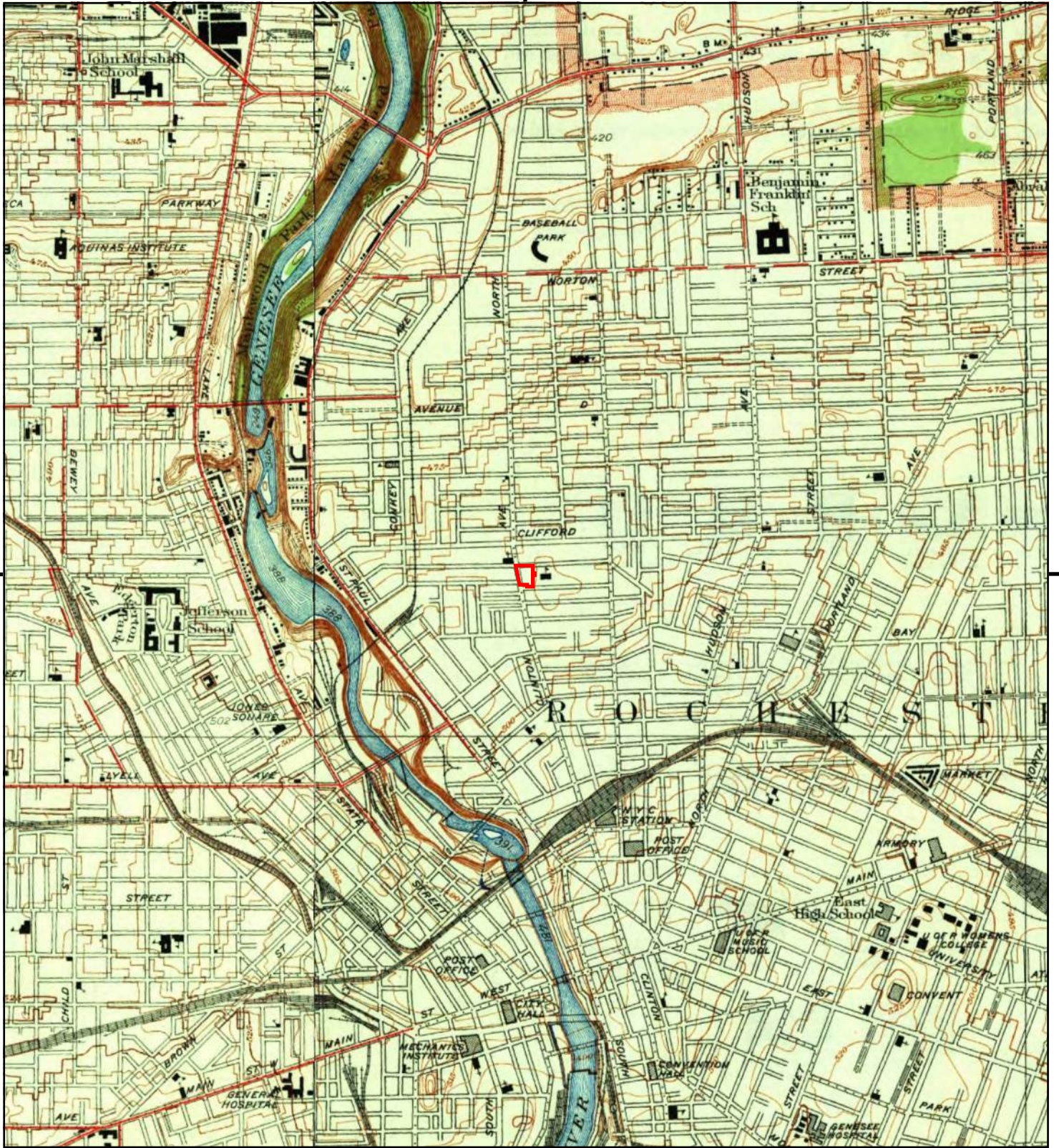

This report includes information from the following map sheet(s).

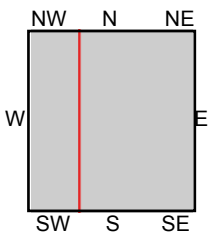
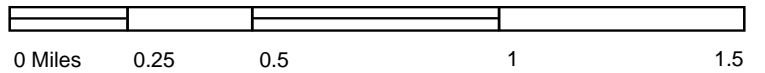

TP, Rochester East, 1935, 7.5-minute  
 W, Rochester West, 1935, 7.5-minute

**SITE NAME:** La Marketa Neighborhood  
**ADDRESS:** 6-8 Hoeltzer, 7-11 Sullivan, 810-844 N. C  
 Rochester, NY 14605  
**CLIENT:** The LiRo Group



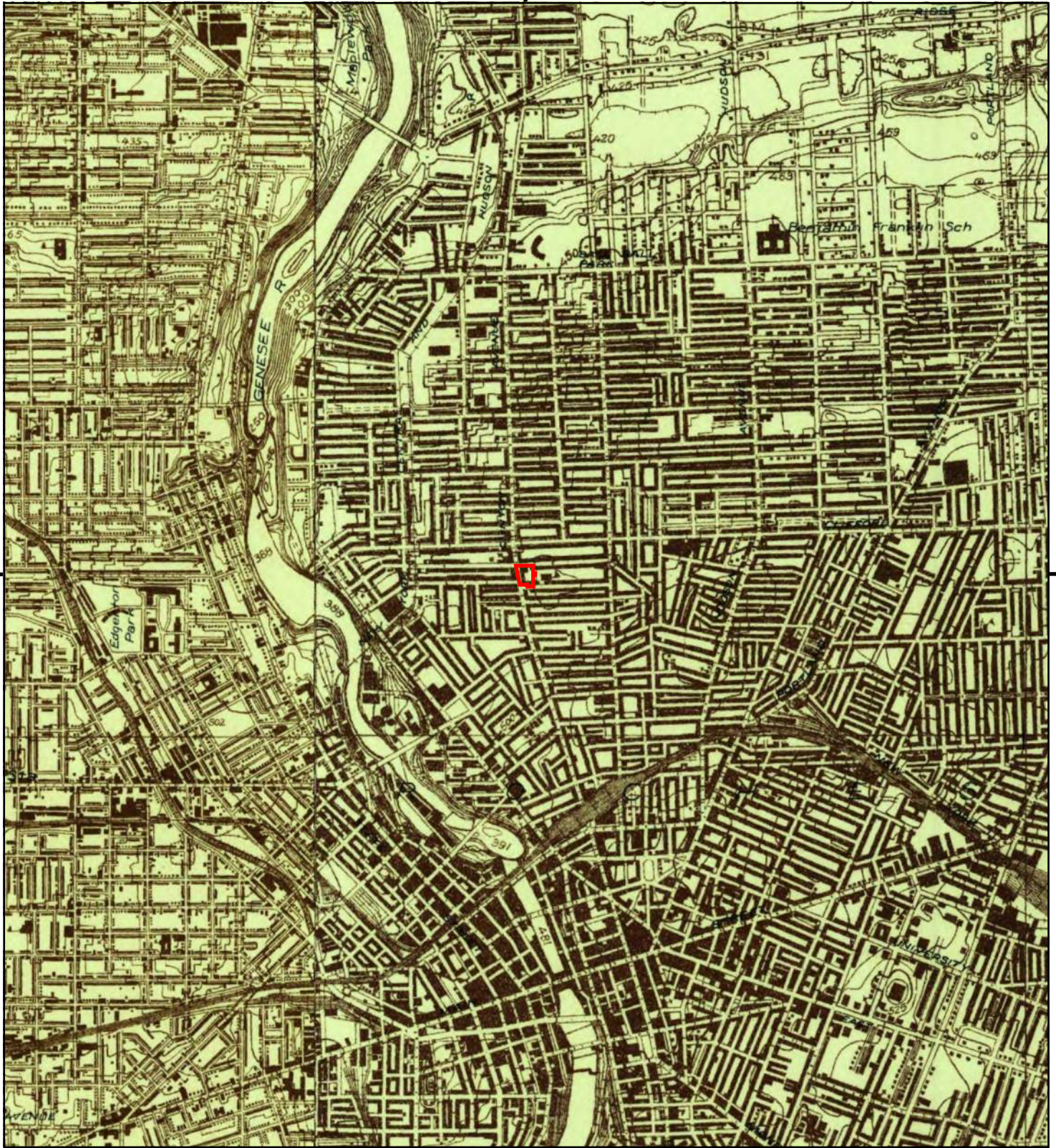

This report includes information from the following map sheet(s).

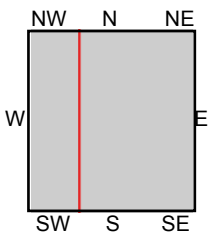
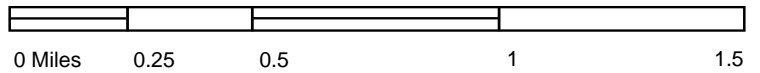

TP, Rochester East, 1931, 7.5-minute  
 W, Rochester West, 1931, 7.5-minute

**SITE NAME:** La Marketa Neighborhood  
**ADDRESS:** 6-8 Hoeltzer, 7-11 Sullivan, 810-844 N. C  
 Rochester, NY 14605  
**CLIENT:** The LiRo Group



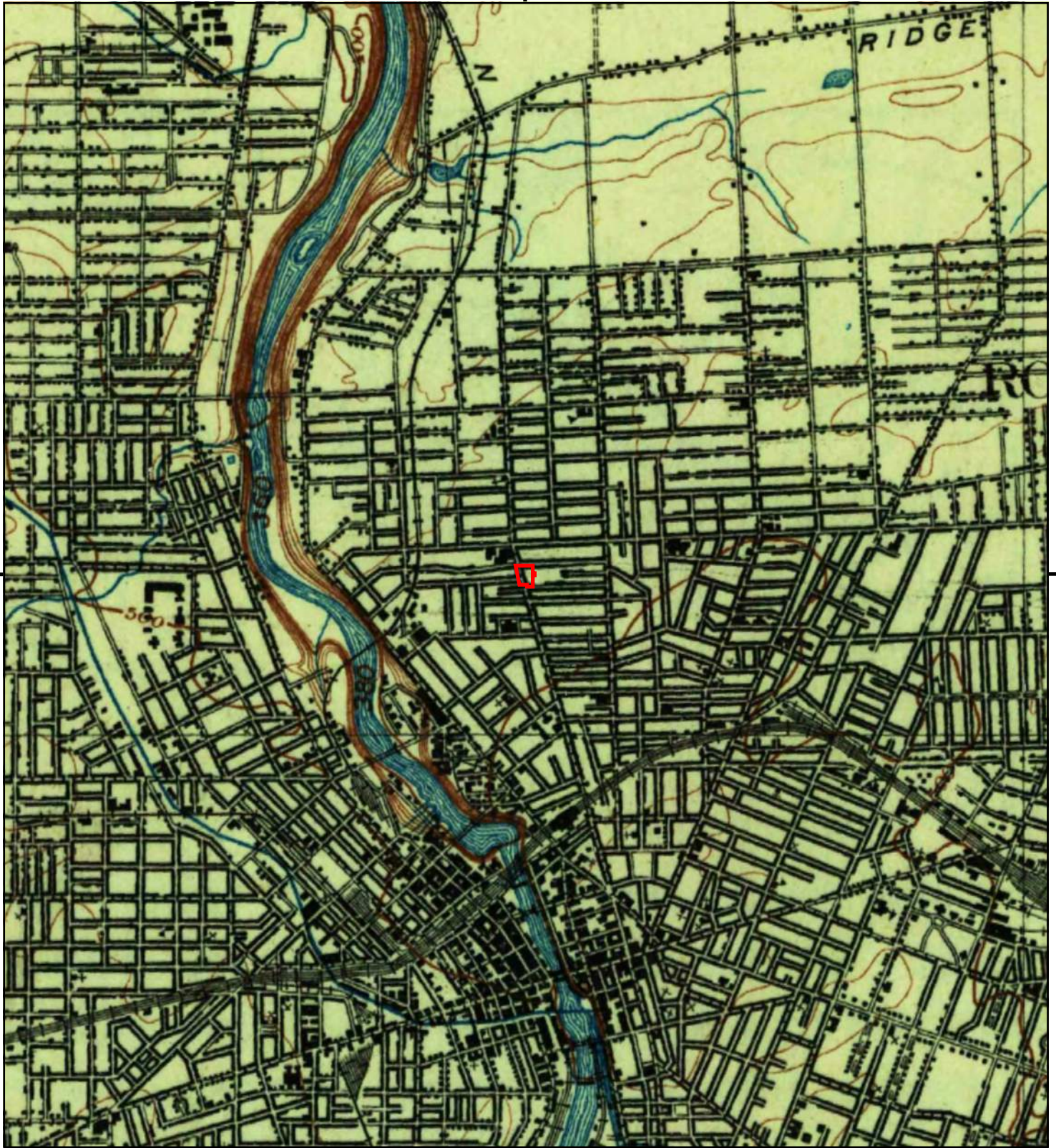

This report includes information from the following map sheet(s).

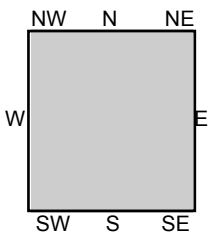

TP, Rochester, 1920, 15-minute

SITE NAME: La Marketa Neighborhood  
ADDRESS: 6-8 Hoeltzer, 7-11 Sullivan, 810-844 N. C  
Rochester, NY 14605  
CLIENT: The LiRo Group



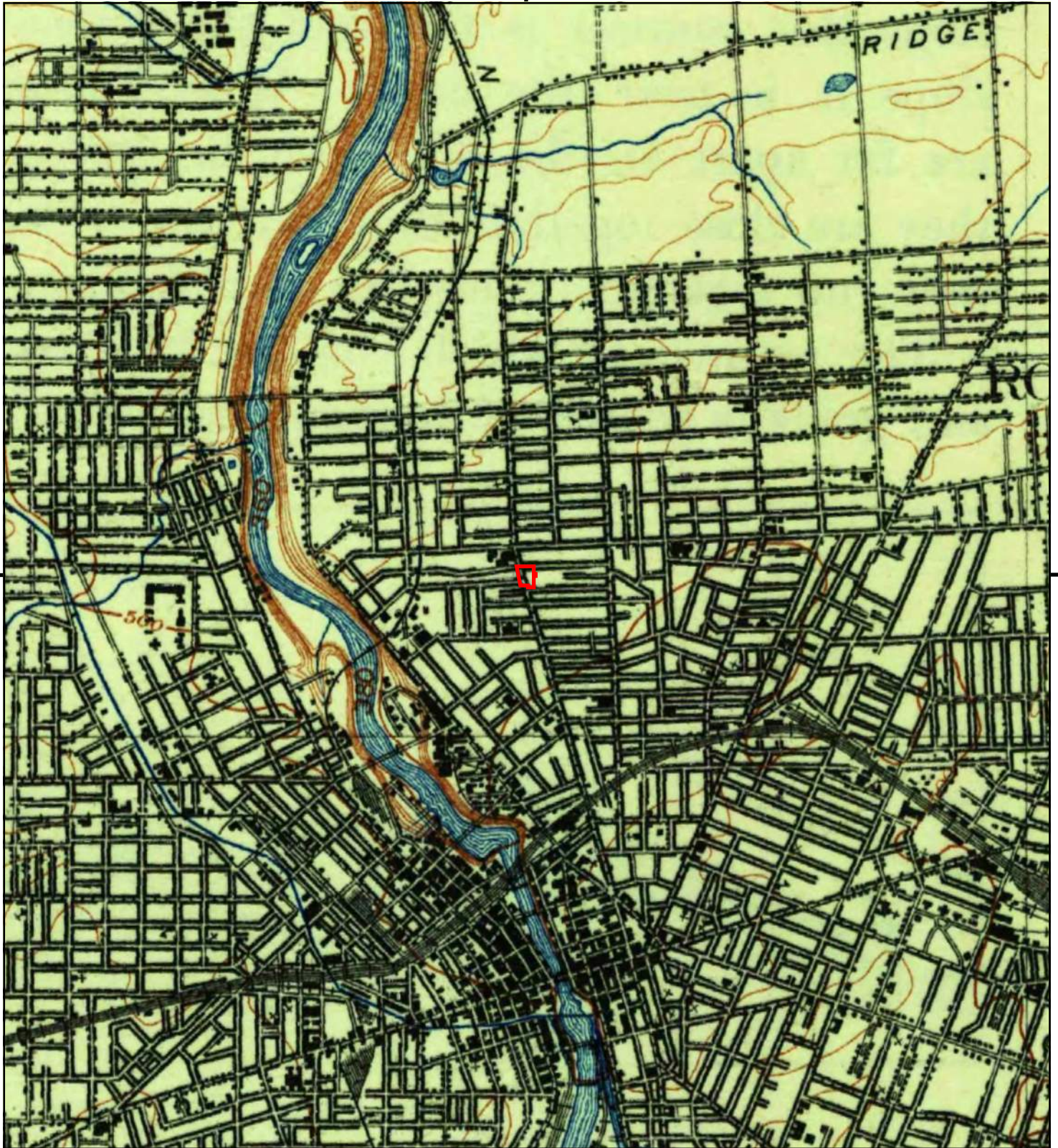

This report includes information from the following map sheet(s).

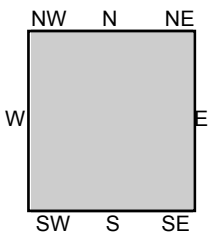
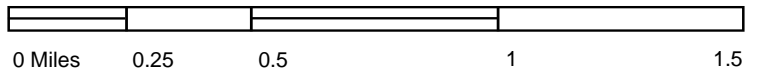

TP, Rochester, 1912, 15-minute

**SITE NAME:** La Marketa Neighborhood  
**ADDRESS:** 6-8 Hoeltzer, 7-11 Sullivan, 810-844 N. C  
 Rochester, NY 14605  
**CLIENT:** The LiRo Group



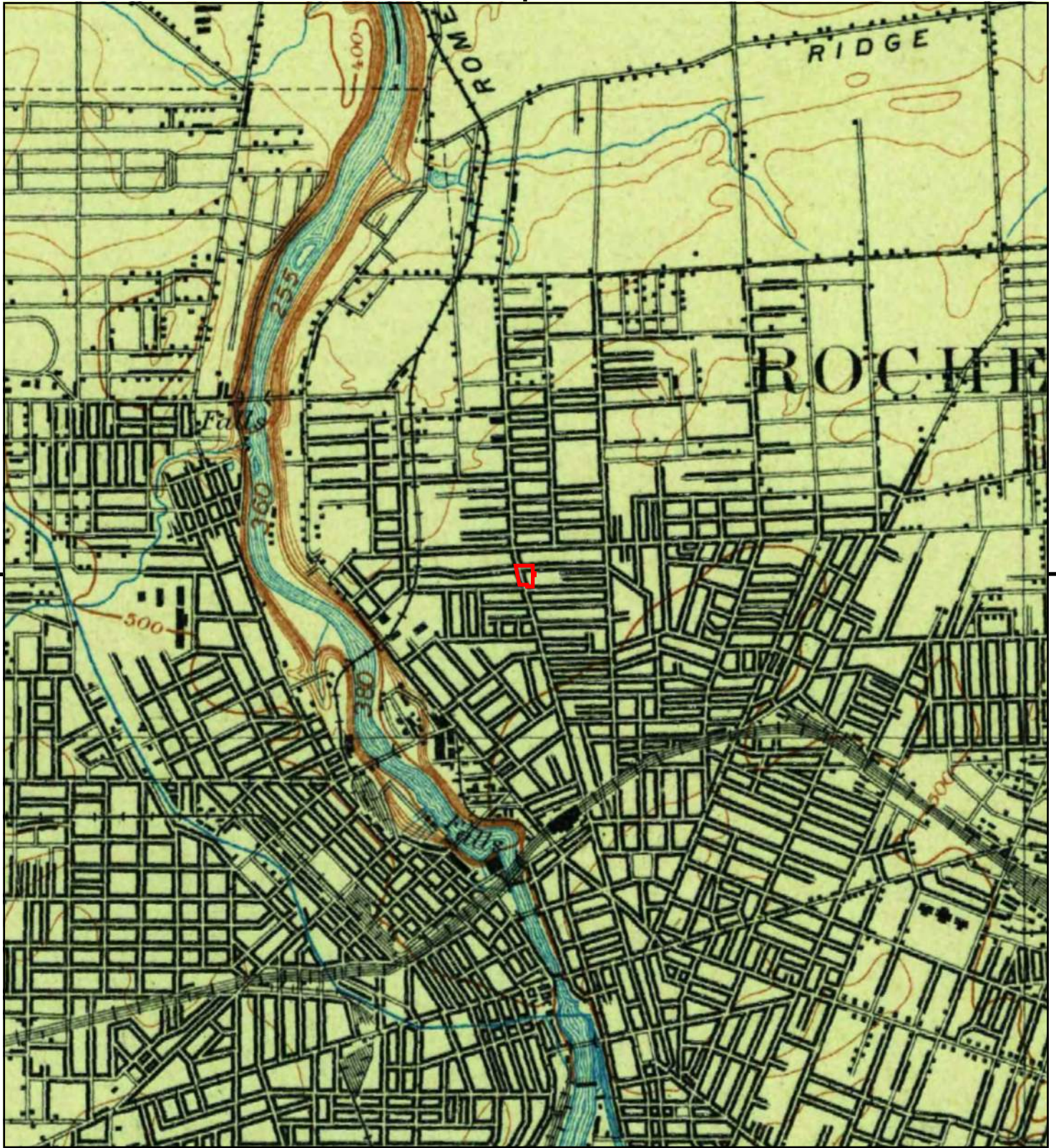

This report includes information from the following map sheet(s).

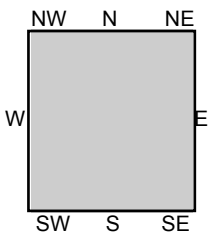

TP, Rochester, 1898, 15-minute

SITE NAME: La Marketa Neighborhood  
 ADDRESS: 6-8 Hoeltzer, 7-11 Sullivan, 810-844 N. C  
 Rochester, NY 14605  
 CLIENT: The LiRo Group



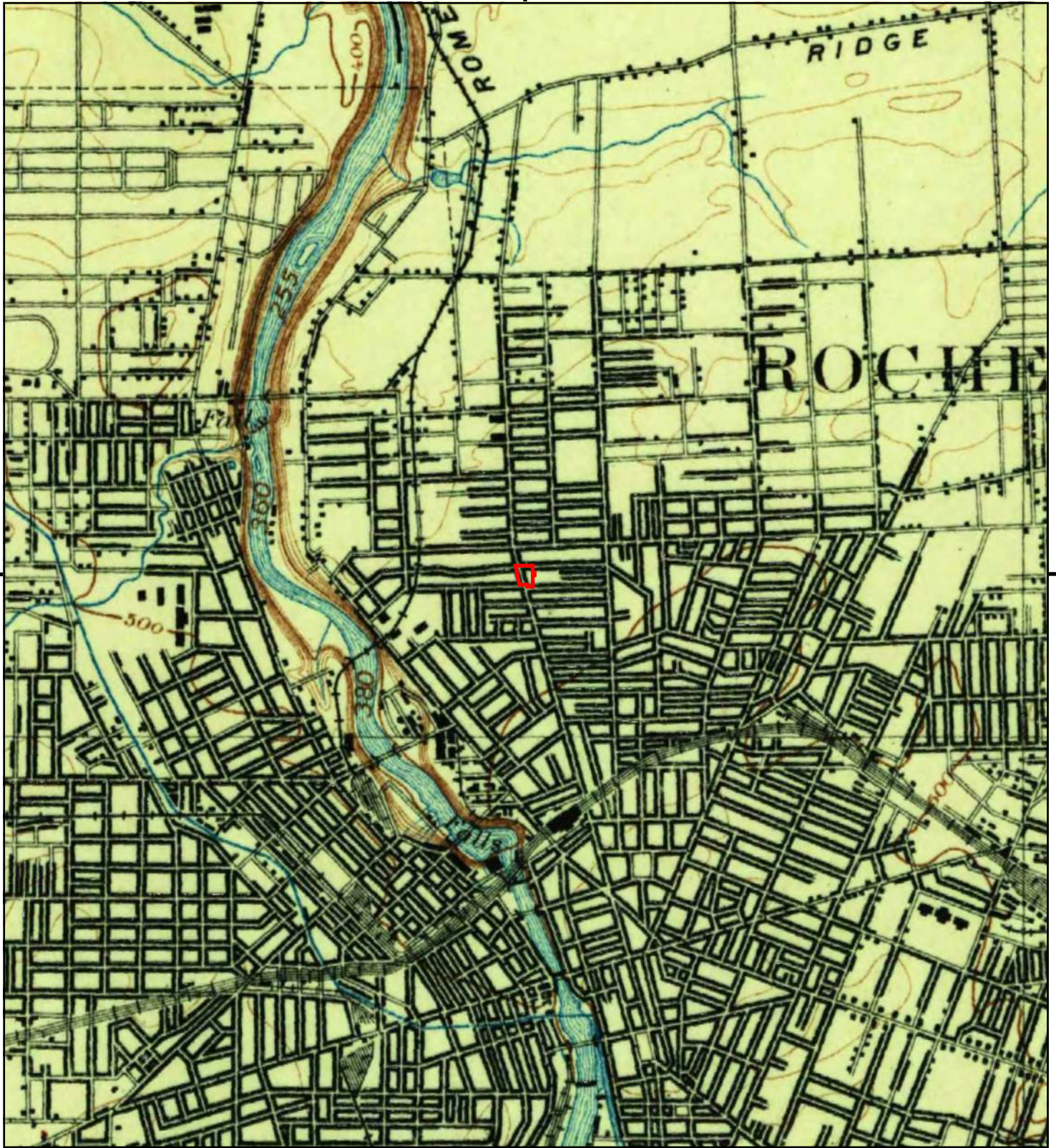

This report includes information from the following map sheet(s).

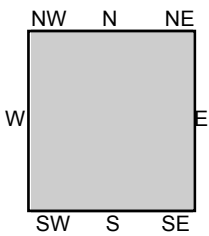

TP, Rochester, 1895, 15-minute

SITE NAME: La Marketa Neighborhood  
 ADDRESS: 6-8 Hoeltzer, 7-11 Sullivan, 810-844 N. C  
 Rochester, NY 14605  
 CLIENT: The LiRo Group



## **Attachment 4**

Historical Aerial Photographs



La Marketa Neighborhood

6-8 Hoeltzer, 7-11 Sullivan, 810-844 N. Clinton

Rochester, NY 14605

Inquiry Number: 4693296.9

August 08, 2016

## The EDR Aerial Photo Decade Package



6 Armstrong Road, 4th floor  
Shelton, CT 06484  
Toll Free: 800.352.0050  
[www.edrnet.com](http://www.edrnet.com)



# EDR Aerial Photo Decade Package

08/08/16

**Site Name:**

La Marketa Neighborhood  
6-8 Hoeltzer, 7-11 Sullivan, 81C  
Rochester, NY 14605  
EDR Inquiry # 4693296.9

**Client Name:**

The LiRo Group  
690 Delaware Avenue  
Buffalo, NY 14209  
Contact: Amy Hewson



Environmental Data Resources, Inc. (EDR) Aerial Photo Decade Package is a screening tool designed to assist environmental professionals in evaluating potential liability on a target property resulting from past activities. EDR's professional researchers provide digitally reproduced historical aerial photographs, and when available, provide one photo per decade.

**Search Results:**

<u>Year</u>	<u>Scale</u>	<u>Details</u>	<u>Source</u>
2011	1"=500'	Flight Year: 2011	USDA/NAIP
2009	1"=500'	Flight Year: 2009	USDA/NAIP
2008	1"=500'	Flight Year: 2008	USDA/NAIP
2006	1"=500'	Flight Year: 2006	USDA/NAIP
1994	1"=500'	Acquisition Date: April 22, 1994	USGS/DOQQ
1985	1"=500'	Flight Date: April 29, 1985	USDA
1980	1"=500'	Flight Date: June 17, 1980	USDA
1971	1"=500'	Flight Date: May 07, 1971	USGS
1966	1"=500'	Flight Date: July 01, 1966	USDA
1958	1"=500'	Flight Date: July 20, 1958	USDA
1951	1"=500'	Flight Date: October 16, 1951	USDA
1938	1"=500'	Flight Date: June 28, 1938	USDA

**When delivered electronically by EDR, the aerial photo images included with this report are for ONE TIME USE ONLY. Further reproduction of these aerial photo images is prohibited without permission from EDR. For more information contact your EDR Account Executive.**

**Disclaimer - Copyright and Trademark Notice**

This Report contains certain information obtained from a variety of public and other sources reasonably available to Environmental Data Resources, Inc. It cannot be concluded from this Report that coverage information for the target and surrounding properties does not exist from other sources. NO WARRANTY EXPRESSED OR IMPLIED, IS MADE WHATSOEVER IN CONNECTION WITH THIS REPORT. ENVIRONMENTAL DATA RESOURCES, INC. SPECIFICALLY DISCLAIMS THE MAKING OF ANY SUCH WARRANTIES, INCLUDING WITHOUT LIMITATION, MERCHANTABILITY OR FITNESS FOR A PARTICULAR USE OR PURPOSE. ALL RISK IS ASSUMED BY THE USER. IN NO EVENT SHALL ENVIRONMENTAL DATA RESOURCES, INC. BE LIABLE TO ANYONE, WHETHER ARISING OUT OF ERRORS OR OMISSIONS, NEGLIGENCE, ACCIDENT OR ANY OTHER CAUSE, FOR ANY LOSS OF DAMAGE, INCLUDING, WITHOUT LIMITATION, SPECIAL, INCIDENTAL, CONSEQUENTIAL, OR EXEMPLARY DAMAGES. ANY LIABILITY ON THE PART OF ENVIRONMENTAL DATA RESOURCES, INC. IS STRICTLY LIMITED TO A REFUND OF THE AMOUNT PAID FOR THIS REPORT. Purchaser accepts this Report "AS IS". Any analyses, estimates, ratings, environmental risk levels or risk codes provided in this Report are provided for illustrative purposes only, and are not intended to provide, nor should they be interpreted as providing any facts regarding, or prediction or forecast of, any environmental risk for any property. Only a Phase I Environmental Site Assessment performed by an environmental professional can provide information regarding the environmental risk for any property. Additionally, the information provided in this Report is not to be construed as legal advice.

Copyright 2016 by Environmental Data Resources, Inc. All rights reserved. Reproduction in any media or format, in whole or in part, of any report or map of Environmental Data Resources, Inc., or its affiliates, is prohibited without prior written permission.

EDR and its logos (including Sanborn and Sanborn Map) are trademarks of Environmental Data Resources, Inc. or its affiliates. All other trademarks used herein are the property of their respective owners.

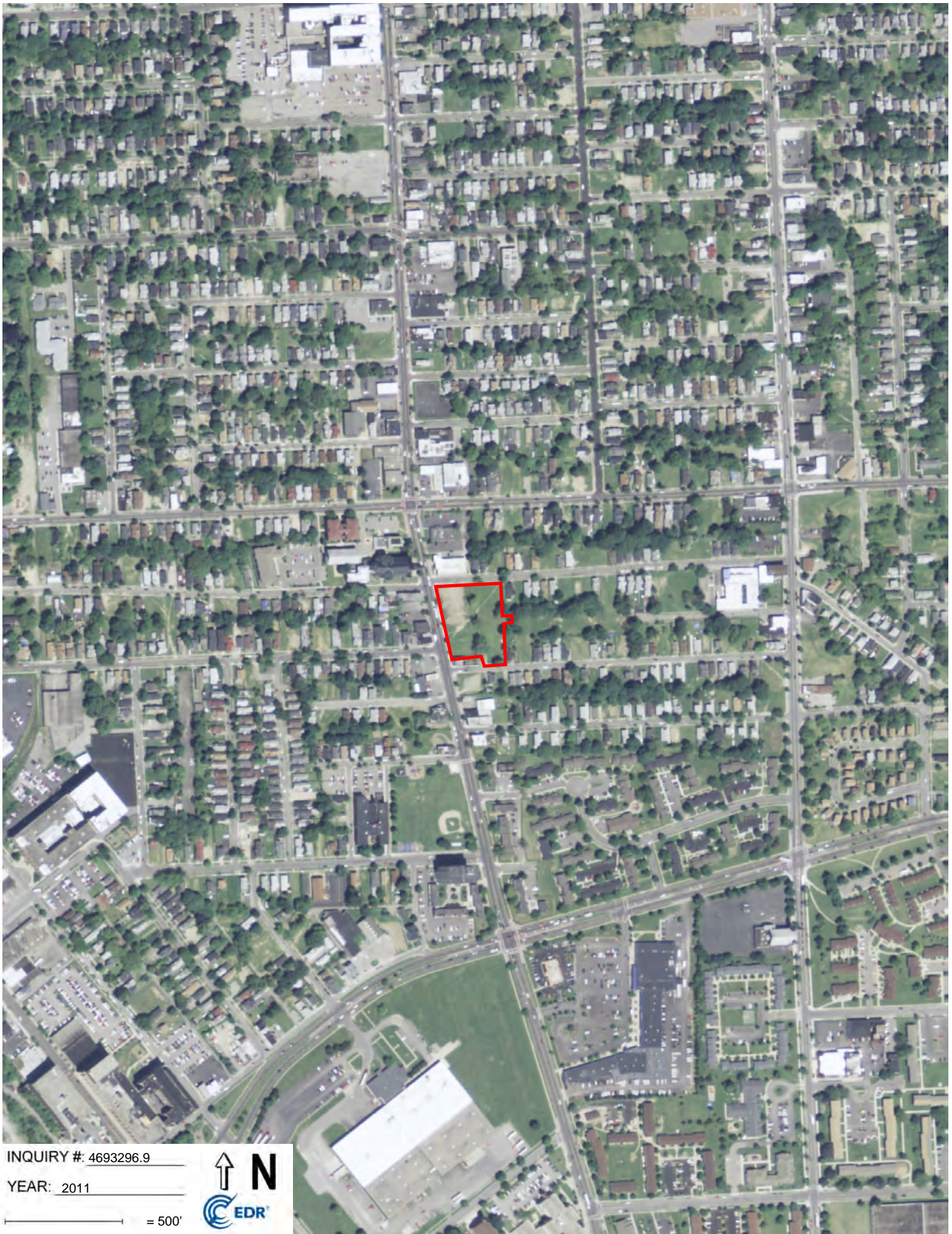

INQUIRY #: 4693296.9

YEAR: 2011

— = 500'



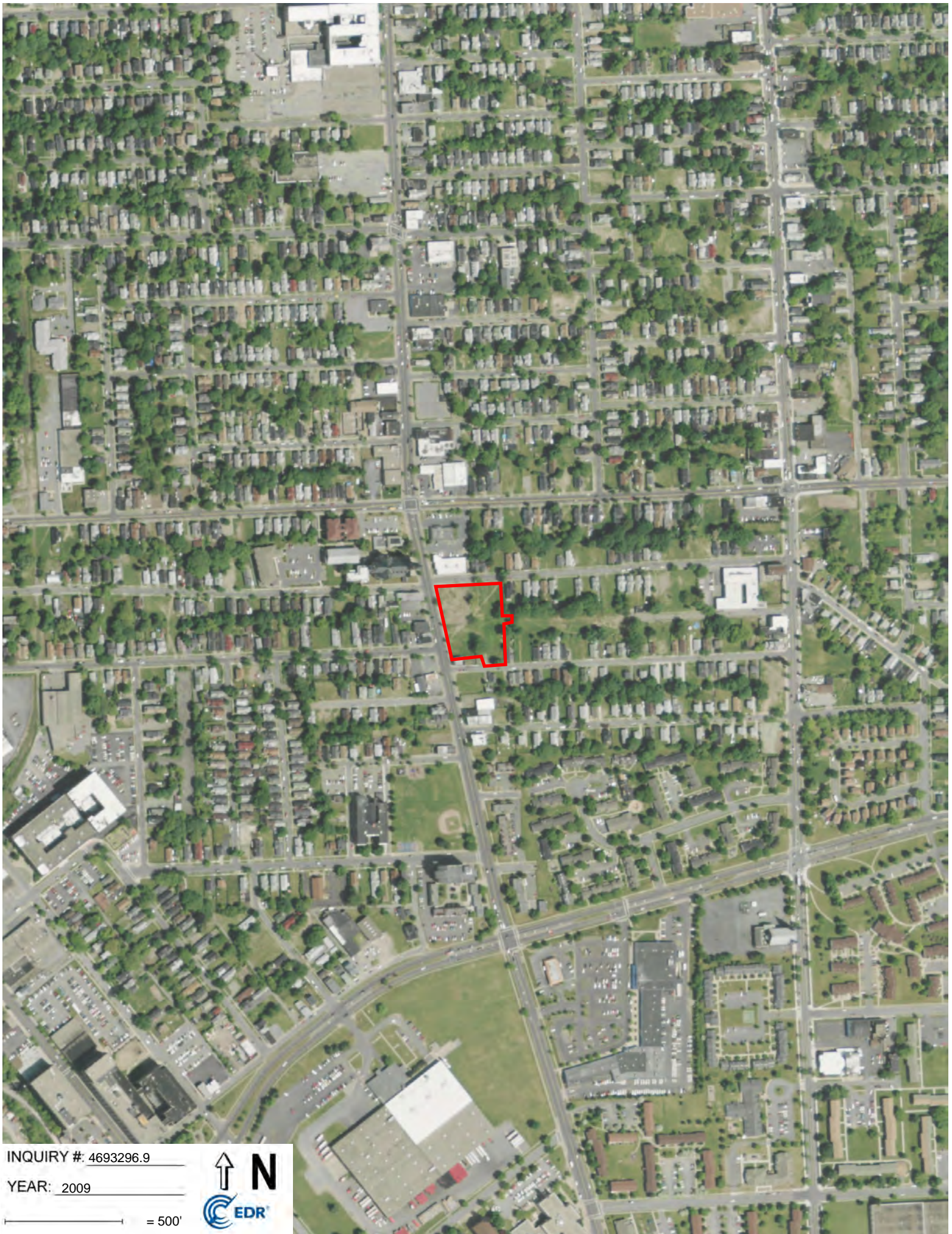

INQUIRY #: 4693296.9

YEAR: 2009

— = 500'



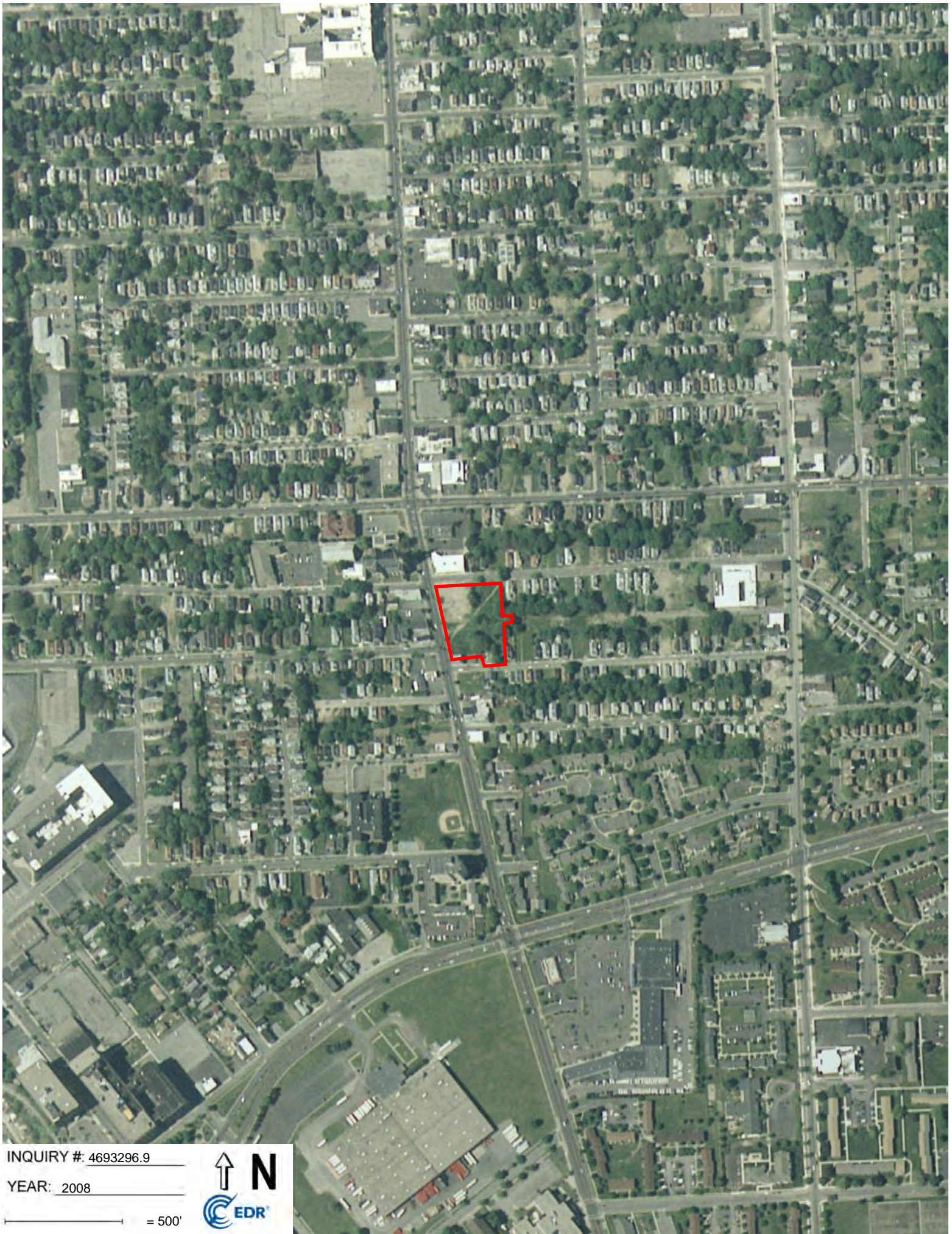

INQUIRY #: 4693296.9

YEAR: 2008

— = 500'



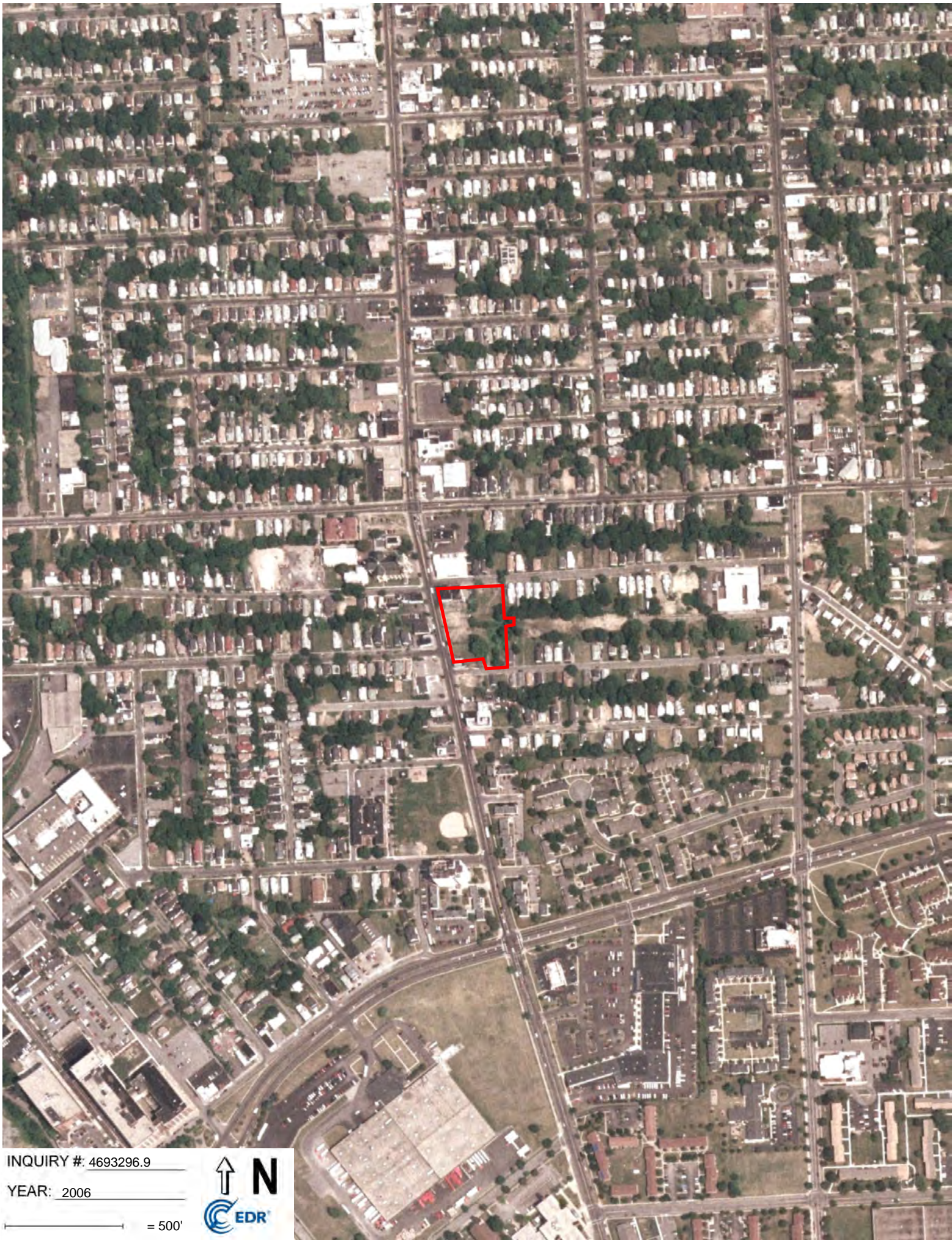

INQUIRY #: 4693296.9

YEAR: 2006

— = 500'





INQUIRY #: 4693296.9

YEAR: 1994

— = 500'





INQUIRY #: 4693296.9

YEAR: 1985

— = 500'





INQUIRY #: 4693296.9

YEAR: 1980

— = 500'







INQUIRY #: 4693296.9

YEAR: 1971

— = 500'





INQUIRY #: 4693296.9

YEAR: 1966

— = 500'





INQUIRY #: 4693296.9

YEAR: 1958

— = 500'





INQUIRY #: 4693296.9

YEAR: 1951

— = 500'





INQUIRY #: 4693296.9

YEAR: 1938

— = 500'



## **Attachment 5**

City Directory Abstract

Included on Attached CD

**La Marketa Neighborhood**

6-8 Hoeltzer, 7-11 Sullivan, 810-844 N. Clinton  
Rochester, NY 14605

Inquiry Number: 4693296.5  
August 05, 2016

# The EDR-City Directory Abstract

## TABLE OF CONTENTS

### SECTION

Executive Summary

Findings

City Directory Images

***Thank you for your business.***  
Please contact EDR at 1-800-352-0050  
with any questions or comments.

### **Disclaimer - Copyright and Trademark Notice**

This Report contains certain information obtained from a variety of public and other sources reasonably available to Environmental Data Resources, Inc. It cannot be concluded from this Report that coverage information for the target and surrounding properties does not exist from other sources. **NO WARRANTY EXPRESSED OR IMPLIED, IS MADE WHATSOEVER IN CONNECTION WITH THIS REPORT. ENVIRONMENTAL DATA RESOURCES, INC. SPECIFICALLY DISCLAIMS THE MAKING OF ANY SUCH WARRANTIES, INCLUDING WITHOUT LIMITATION, MERCHANTABILITY OR FITNESS FOR A PARTICULAR USE OR PURPOSE. ALL RISK IS ASSUMED BY THE USER. IN NO EVENT SHALL ENVIRONMENTAL DATA RESOURCES, INC. BE LIABLE TO ANYONE, WHETHER ARISING OUT OF ERRORS OR OMISSIONS, NEGLIGENCE, ACCIDENT OR ANY OTHER CAUSE, FOR ANY LOSS OR DAMAGE, INCLUDING, WITHOUT LIMITATION, SPECIAL, INCIDENTAL, CONSEQUENTIAL, OR EXEMPLARY DAMAGES. ANY LIABILITY ON THE PART OF ENVIRONMENTAL DATA RESOURCES, INC. IS STRICTLY LIMITED TO A REFUND OF THE AMOUNT PAID FOR THIS REPORT.** Purchaser accepts this Report "AS IS". Any analyses, estimates, ratings, environmental risk levels or risk codes provided in this Report are provided for illustrative purposes only, and are not intended to provide, nor should they be interpreted as providing any facts regarding, or prediction or forecast of, any environmental risk for any property. Only a Phase I Environmental Site Assessment performed by an environmental professional can provide information regarding the environmental risk for any property. Additionally, the information provided in this Report is not to be construed as legal advice.

Copyright 2016 by Environmental Data Resources, Inc. All rights reserved. Reproduction in any media or format, in whole or in part, of any report or map of Environmental Data Resources, Inc. or its affiliates is prohibited without prior written permission.

EDR and its logos (including Sanborn and Sanborn Map) are trademarks of Environmental Data Resources, Inc. or its affiliates. All other trademarks used herein are the property of their respective owners.



## EXECUTIVE SUMMARY

### DESCRIPTION

Environmental Data Resources, Inc.'s (EDR) City Directory Abstract is a screening tool designed to assist environmental professionals in evaluating potential liability on a target property resulting from past activities. EDR's City Directory Abstract includes a search and abstract of available city directory data. For each address, the directory lists the name of the corresponding occupant at five year intervals.

Business directories including city, cross reference and telephone directories were reviewed, if available, at approximately five year intervals for the years spanning 1926 through 2013. This report compiles information gathered in this review by geocoding the latitude and longitude of properties identified and gathering information about properties within 660 feet of the target property.

A summary of the information obtained is provided in the text of this report.

### RECORD SOURCES

EDR is licensed to reproduce certain City Directory works. Reproduction of City Directories without permission of the publisher may be a violation of copyright.

Data by

**infoUSA**<sup>®</sup>

Copyright©2008  
All Rights Reserved

### RESEARCH SUMMARY

The following research sources were consulted in the preparation of this report. An "X" indicates where information was identified in the source and provided in this report.

<b><u>Year</u></b>	<b><u>Source</u></b>	<b><u>TP</u></b>	<b><u>Adjoining</u></b>	<b><u>Text Abstract</u></b>	<b><u>Source Image</u></b>
2013	Cole Information Services	-	X	X	-
2008	Polk City Directories	-	X	X	X
	Polk City Directories	X	X	X	X
2000	R. L. Polk Co., Publishers	X	X	X	X
1992	R. L. Polk Co., Publishers	X	X	X	X
1985	R. L. Polk Co., Publishers	X	X	X	X
1982	R. L. Polk Co., Publishers	X	X	X	X
1975	R. L. Polk Co.	X	X	X	X
1970	R. L. Polk Co., Inc.	X	X	X	X
1965	R. L. Polk Co., Inc.,	X	X	X	X
1960	R. L. Polk Co., Inc., Publishers	X	X	X	X
1955	R. L. Polk Co., Inc., Publishers	-	X	X	X
	R. L. Polk Co., Inc., Publishers	X	X	X	X
1950	R. L. Polk Co., Inc., Publishers	X	X	X	X
1945	R. L. Polk Co., Inc. Publishers	X	X	X	X

## EXECUTIVE SUMMARY

<u>Year</u>	<u>Source</u>	<u>TP</u>	<u>Adjoining</u>	<u>Text Abstract</u>	<u>Source Image</u>
1940	R. L. Polk Co., Inc.,	X	X	X	X
1935	Sampson Murdock Co. Inc.	X	X	X	-
1930	Sampson Murdock Co. Inc.,	X	X	X	-
1926	Sampson Murdock Co. Inc., Publishers	X	X	X	-

# FINDINGS

## TARGET PROPERTY INFORMATION

### ADDRESS

6-8 Hoeltzer, 7-11 Sullivan, 810-844 N. Clinton  
Rochester, NY 14605

### FINDINGS DETAIL

Target Property research detail.

### CLINTON AVE

#### 826 CLINTON AVE

<u>Year</u>	<u>Uses</u>	<u>Source</u>	
1955	Caemmere Minnie J wvid Chas E r	R. L. Polk Co., Inc., Publishers	Image pg. A77

### CLINTON AVE N

#### 810 CLINTON AVE N

<u>Year</u>	<u>Uses</u>	<u>Source</u>	
1992	Vacant	R. L. Polk Co., Publishers	Image pg. A15
1985	Vacant	R. L. Polk Co., Publishers	Image pg. A22
1982	Krauss Elsa E	R. L. Polk Co., Publishers	Image pg. A30
1975	Krauss Elsa E	R. L. Polk Co.	Image pg. A38
1970	Krauss Elsa E	R. L. Polk Co., Inc.	Image pg. A46
1965	KRAUSS ELBA	R. L. Polk Co., Inc.,	Image pg. A60
1960	Terheyden Cornelius	R. L. Polk Co., Inc., Publishers	Image pg. A68
1950	Strauch Geo D	R. L. Polk Co., Inc., Publishers	Image pg. A420
1945	Keenan Jas C	R. L. Polk Co., Inc. Publishers	Image pg. A430
	Vacant store	R. L. Polk Co., Inc. Publishers	Image pg. A430
1940	Muttscheller Louis M barber h	R. L. Polk Co., Inc.,	Image pg. A440
1935	Muttscheller Louis M barber h	Sampson Murdock Co. Inc.	
1930	Muttscheller Louis M barber	Sampson Murdock Co. Inc.,	
1926	Muttscheller Louis M barber h	Sampson Murdock Co. Inc., Publishers	

#### 814 CLINTON AVE N

<u>Year</u>	<u>Uses</u>	<u>Source</u>	
1985	Vacant	R. L. Polk Co., Publishers	Image pg. A22
1982	Vacant	R. L. Polk Co., Publishers	Image pg. A30
1975	Johnson Leo	R. L. Polk Co.	Image pg. A38
	Jones Dorothy Mrs	R. L. Polk Co.	Image pg. A38

## FINDINGS

<u>Year</u>	<u>Uses</u>	<u>Source</u>	
1970	Demps Jerry	R. L. Polk Co., Inc.	Image pg. A46
	Jenkins Willie	R. L. Polk Co., Inc.	Image pg. A46
1965	GLADICH MARIO	R. L. Polk Co., Inc.,	Image pg. A60
	MASTRANGIOLI FRANK	R. L. Polk Co., Inc.,	Image pg. A60
1960	Casaccia Carl	R. L. Polk Co., Inc., Publishers	Image pg. A68
	Globan Geo	R. L. Polk Co., Inc., Publishers	Image pg. A68
1950	Raab Margt Mrs	R. L. Polk Co., Inc., Publishers	Image pg. A420
1945	Raab Louis	R. L. Polk Co., Inc. Publishers	Image pg. A430
1940	Raah Louis	R. L. Polk Co., Inc.,	Image pg. A440
1935	Raab Louis	Sampson Murdock Co. Inc.	
1930	Raab Louis	Sampson Murdock Co. Inc.,	
1926	Raab Louis	Sampson Murdock Co. Inc., Publishers	

### 818 CLINTON AVE N

<u>Year</u>	<u>Uses</u>	<u>Source</u>	
2000	Gay Louisiana E	R. L. Polk Co., Publishers	Image pg. A8
	Gay Marjorie	R. L. Polk Co., Publishers	Image pg. A8
	Not Verified	R. L. Polk Co., Publishers	Image pg. A8
1992	Colon Reinaldo	R. L. Polk Co., Publishers	Image pg. A15
	Rivera Carmen 1 X	R. L. Polk Co., Publishers	Image pg. A15
	Torres Elena	R. L. Polk Co., Publishers	Image pg. A15
1985	Colon A	R. L. Polk Co., Publishers	Image pg. A22
1982	Barfield Charlotte Mrs	R. L. Polk Co., Publishers	Image pg. A30
1975	Bermudez Jaime	R. L. Polk Co.	Image pg. A38
	Dray Eladio	R. L. Polk Co.	Image pg. A38
1970	No Return	R. L. Polk Co., Inc.	Image pg. A46
	Williams Benj F	R. L. Polk Co., Inc.	Image pg. A46
1965	HOWARD ROSETTA MRS	R. L. Polk Co., Inc.,	Image pg. A60
	WILLIAMS BENJ F	R. L. Polk Co., Inc.,	Image pg. A60
1960	Callery Patk	R. L. Polk Co., Inc., Publishers	Image pg. A68
	Esposito Joseph	R. L. Polk Co., Inc., Publishers	Image pg. A68
1955	MARTENS iterman gmma lab h	R. L. Polk Co., Inc., Publishers	Image pg. A78
	Raab Wnm HII Helen M meat ctr Harts Food Stores Inc h	R. L. Polk Co., Inc., Publishers	Image pg. A79
1950	Raab Wm	R. L. Polk Co., Inc., Publishers	Image pg. A420
	Shafer Webster I	R. L. Polk Co., Inc., Publishers	Image pg. A420
1945	Raab Wm H	R. L. Polk Co., Inc. Publishers	Image pg. A430
	Shafer Webster J	R. L. Polk Co., Inc. Publishers	Image pg. A430
1940	Raah Wm H	R. L. Polk Co., Inc.,	Image pg. A440

## FINDINGS

<u>Year</u>	<u>Uses</u>	<u>Source</u>	
1940	Rocktaschel Wm G phys	R. L. Polk Co., Inc.,	Image pg. A440
1935	Ashman Wesley E	Sampson Murdock Co. Inc.	
	Raab Wm H	Sampson Murdock Co. Inc.	
1930	Raab Ella A Mrs	Sampson Murdock Co. Inc.,	
	Raab William H	Sampson Murdock Co. Inc.,	
1926	Raab Ella A Mrs	Sampson Murdock Co. Inc., Publishers	
	Raab William H	Sampson Murdock Co. Inc., Publishers	

### 822 CLINTON AVE N

<u>Year</u>	<u>Uses</u>	<u>Source</u>	
2000	A 1 Not Verified	R. L. Polk Co., Publishers	Image pg. A8
	Not Verified	R. L. Polk Co., Publishers	Image pg. A8
1992	821 822 Vacant 2 Businesses	R. L. Polk Co., Publishers	Image pg. A15
	Colon Emilia	R. L. Polk Co., Publishers	Image pg. A15
	Edwards Rosa	R. L. Polk Co., Publishers	Image pg. A15
	Ferrer Pedro D	R. L. Polk Co., Publishers	Image pg. A15
	Ruiz Eva	R. L. Polk Co., Publishers	Image pg. A15
1985	Ranos Nieda	R. L. Polk Co., Publishers	Image pg. A22
1982	Ranos Nied	R. L. Polk Co., Publishers	Image pg. A31
	Vacant	R. L. Polk Co., Publishers	Image pg. A31
1975	Cidras Grocery	R. L. Polk Co.	Image pg. A38
	Cleveland Lonnie	R. L. Polk Co.	Image pg. A38
	Freeman John C	R. L. Polk Co.	Image pg. A38
	Lee Harold	R. L. Polk Co.	Image pg. A38
1970	Duncan Dorothy Mrs	R. L. Polk Co., Inc.	Image pg. A46
	Mc Closkey Wm	R. L. Polk Co., Inc.	Image pg. A46
	Ruths Gift Shop	R. L. Polk Co., Inc.	Image pg. A46
	Vacant	R. L. Polk Co., Inc.	Image pg. A46
1965	ALAN RICHD	R. L. Polk Co., Inc.,	Image pg. A60
	RUTHS GIFT SHCP	R. L. Polk Co., Inc.,	Image pg. A60
	SELLIA EUGENIC	R. L. Polk Co., Inc.,	Image pg. A60
	VACANT	R. L. Polk Co., Inc.,	Image pg. A60
1960	Burdick John H	R. L. Polk Co., Inc., Publishers	Image pg. A68
	Cataldo Realty	R. L. Polk Co., Inc., Publishers	Image pg. A68
	Malafeew Alexandra	R. L. Polk Co., Inc., Publishers	Image pg. A68
	Seymour Thelma	R. L. Polk Co., Inc., Publishers	Image pg. A68
1955	Gretzinger Anton H Alexandria K mech Valley Cadillac Pontiac Corp h	R. L. Polk Co., Inc., Publishers	Image pg. A80
1950	Callerame Philip P 2	R. L. Polk Co., Inc., Publishers	Image pg. A420

## FINDINGS

<u>Year</u>	<u>Uses</u>	<u>Source</u>	
1950	Clinton Plumbing & Heating Supply Co	R. L. Polk Co., Inc., Publishers	Image pg. A420
	Gascon Ralph E 1	R. L. Polk Co., Inc., Publishers	Image pg. A420
1945	Clinton Plumbing & Heating Supply Co	R. L. Polk Co., Inc. Publishers	Image pg. A430
	Gascon Ralph E	R. L. Polk Co., Inc. Publishers	Image pg. A430
	Mogbabghab Ernest S	R. L. Polk Co., Inc. Publishers	Image pg. A430
1940	Fritz Ang J	R. L. Polk Co., Inc.,	Image pg. A440
	Fritz Scientific Laboratory	R. L. Polk Co., Inc.,	Image pg. A440
	Mengel Edwd C meats	R. L. Polk Co., Inc.,	Image pg. A440
	Shelter Walter A	R. L. Polk Co., Inc.,	Image pg. A440
	toilet articles	R. L. Polk Co., Inc.,	Image pg. A440
1935	Jeffers Howard H	Sampson Murdock Co. Inc.	
	Shelter Walter	Sampson Murdock Co. Inc.	
1930	Dalitz Caroline Mrs	Sampson Murdock Co. Inc.,	
	Lorentz George	Sampson Murdock Co. Inc.,	
	Raab William H meats	Sampson Murdock Co. Inc.,	
1926	Delitz Bernard	Sampson Murdock Co. Inc., Publishers	
	Lorentz George	Sampson Murdock Co. Inc., Publishers	
	Raab & Bartel market	Sampson Murdock Co. Inc., Publishers	

### 826 CLINTON AVE N

<u>Year</u>	<u>Uses</u>	<u>Source</u>	
1985	Vacant	R. L. Polk Co., Publishers	Image pg. A22
1982	Vacant	R. L. Polk Co., Publishers	Image pg. A31
1975	Gomez Ana M Mrs	R. L. Polk Co.	Image pg. A38
	Morrell Nicholas L	R. L. Polk Co.	Image pg. A38
	Ortiz Eladio	R. L. Polk Co.	Image pg. A38
	Palladini Luigi	R. L. Polk Co.	Image pg. A38
1970	Abbouscato James	R. L. Polk Co., Inc.	Image pg. A46
	Morrison Avery	R. L. Polk Co., Inc.	Image pg. A46
	Palladini Luigi	R. L. Polk Co., Inc.	Image pg. A46
	Roque Elisa	R. L. Polk Co., Inc.	Image pg. A46
1965	ABBOUSCATO JAMES	R. L. Polk Co., Inc.,	Image pg. A60
	OKANE WM J	R. L. Polk Co., Inc.,	Image pg. A60
	SERDOZ AURORA MRS	R. L. Polk Co., Inc.,	Image pg. A60
	VACANT	R. L. Polk Co., Inc.,	Image pg. A60
1960	Cataldo Jos A	R. L. Polk Co., Inc., Publishers	Image pg. A68
	Fonda Gretchen B	R. L. Polk Co., Inc., Publishers	Image pg. A68
	OKane Wm I	R. L. Polk Co., Inc., Publishers	Image pg. A68
	Serdoz Aurora Mrs	R. L. Polk Co., Inc., Publishers	Image pg. A68

## FINDINGS

<u>Year</u>	<u>Uses</u>	<u>Source</u>	
1955	Boggs Gretchen M wid Lewis r	R. L. Polk Co., Inc., Publishers	Image pg. A81
1950	Bates Geo I 1	R. L. Polk Co., Inc., Publishers	Image pg. A420
	Fonda Gretchen B Mrs i	R. L. Polk Co., Inc., Publishers	Image pg. A420
	OKane Wm 2	R. L. Polk Co., Inc., Publishers	Image pg. A420
	Phenig Bertha 2	R. L. Polk Co., Inc., Publishers	Image pg. A420
1945	Bates Geo I	R. L. Polk Co., Inc. Publishers	Image pg. A430
	Fonda Gretchen Mrs	R. L. Polk Co., Inc. Publishers	Image pg. A430
	Phenig Bertha	R. L. Polk Co., Inc. Publishers	Image pg. A430
1940	Anthony Iloward C	R. L. Polk Co., Inc.,	Image pg. A440
	Katz Rose Mrs	R. L. Polk Co., Inc.,	Image pg. A440
	Phenig Bertha	R. L. Polk Co., Inc.,	Image pg. A440
	Rubin Jack	R. L. Polk Co., Inc.,	Image pg. A440
1935	Anthony Howard C	Sampson Murdock Co. Inc.	
	Nurden Olive M	Sampson Murdock Co. Inc.	
	Phenig Bertha	Sampson Murdock Co. Inc.	
1930	Bradley Margaret M	Sampson Murdock Co. Inc.,	
	Hicks Vernon J	Sampson Murdock Co. Inc.,	
	Straussberg Bert	Sampson Murdock Co. Inc.,	
1926	Jewett William J	Sampson Murdock Co. Inc., Publishers	

### 830 CLINTON AVE N

<u>Year</u>	<u>Uses</u>	<u>Source</u>	
2008	830 844 No Current Listing 2 Hses	Polk City Directories	Image pg. A1
2000	Botancia Stan	R. L. Polk Co., Publishers	Image pg. A8
	Garcia Daniel	R. L. Polk Co., Publishers	Image pg. A8
1992	BOTANICA SANTA ANA sls religious items	R. L. Polk Co., Publishers	Image pg. A15
		R. L. Polk Co., Publishers	Image pg. A15
1985	Botanica Santa Ana sls religious items	R. L. Polk Co., Publishers	Image pg. A22
		R. L. Polk Co., Publishers	Image pg. A22
	Vacant	R. L. Polk Co., Publishers	Image pg. A22
1982	Botanica Santa Ana sis religious items	R. L. Polk Co., Publishers	Image pg. A31
		R. L. Polk Co., Publishers	Image pg. A31
	Tirado Benj	R. L. Polk Co., Publishers	Image pg. A31
	Vacant	R. L. Polk Co., Publishers	Image pg. A31
1975	Cancilla Joseph	R. L. Polk Co.	Image pg. A38
	Maneiro Pedro barber	R. L. Polk Co.	Image pg. A38
1970	Cancilla Joseph	R. L. Polk Co., Inc.	Image pg. A46
	Cancilla Leonard	R. L. Polk Co., Inc.	Image pg. A46
	Irizarry Wissell Grocery	R. L. Polk Co., Inc.	Image pg. A46

## FINDINGS

<u>Year</u>	<u>Uses</u>	<u>Source</u>	
1965	CANCILLA JOSEPH	R. L. Polk Co., Inc.,	Image pg. A60
	CANCILLA LEONARD	R. L. Polk Co., Inc.,	Image pg. A60
	VACANT	R. L. Polk Co., Inc.,	Image pg. A60
1960	Cancilla Frank I	R. L. Polk Co., Inc., Publishers	Image pg. A68
	Cancilla Jos	R. L. Polk Co., Inc., Publishers	Image pg. A68
	fruit and vegetable h	R. L. Polk Co., Inc., Publishers	Image pg. A68
1950	Cancilla Frank fruit and veg I	R. L. Polk Co., Inc., Publishers	Image pg. A420
1945	Cancilla Frank	R. L. Polk Co., Inc. Publishers	Image pg. A430
1940	Martellotta John fruit h	R. L. Polk Co., Inc.,	Image pg. A440
1935	Cancilla Frank	Sampson Murdock Co. Inc.	
	Cancilla Martha Mrs fruith	Sampson Murdock Co. Inc.	
1930	Cancilla Frank	Sampson Murdock Co. Inc.,	
	Cancilla Martha Mrs fruit h	Sampson Murdock Co. Inc.,	
1926	Cancilla Frank	Sampson Murdock Co. Inc., Publishers	

### 836 CLINTON AVE N

<u>Year</u>	<u>Uses</u>	<u>Source</u>	
1985	No Return	R. L. Polk Co., Publishers	Image pg. A22
1982	Vacant	R. L. Polk Co., Publishers	Image pg. A31
1975	Western Toy Co Inc	R. L. Polk Co.	Image pg. A38
1970	Rosenberg B & Son Inc whol shoes	R. L. Polk Co., Inc.	Image pg. A46
1965	GORDON TOY & NOVELTY CO	R. L. Polk Co., Inc.,	Image pg. A60
1960	Gordon Toy & Novelty Co	R. L. Polk Co., Inc., Publishers	Image pg. A68
1955	Goodman Toy & Novelty Co Abr L Gordon	R. L. Polk Co., Inc., Publishers	Image pg. A82
1950	Metzger Bros picture frames	R. L. Polk Co., Inc., Publishers	Image pg. A420
1945	Metzger Bros picture frames	R. L. Polk Co., Inc. Publishers	Image pg. A430
1940	Metzger Bros picture frames	R. L. Polk Co., Inc.,	Image pg. A440
1935	Metzger Bros picture frames	Sampson Murdock Co. Inc.	
1930	Metzger Bros picture frames	Sampson Murdock Co. Inc.,	
1926	Metzger Bros picture frames	Sampson Murdock Co. Inc., Publishers	

### 840 CLINTON AVE N

<u>Year</u>	<u>Uses</u>	<u>Source</u>	
1992	ACTION FOR A BETTER COMM	R. L. Polk Co., Publishers	Image pg. A15
	HLTH TRAINING EMP PROG sodcl	R. L. Polk Co., Publishers	Image pg. A15
	serv org	R. L. Polk Co., Publishers	Image pg. A15
1985	Rivas Ramon	R. L. Polk Co., Publishers	Image pg. A22
1982	Vacant	R. L. Polk Co., Publishers	Image pg. A31
1975	C & B Art In Wood Inc home furnishings	R. L. Polk Co.	Image pg. A38



## FINDINGS

<u>Year</u>	<u>Uses</u>	<u>Source</u>	
1970	C & B Art In Wood Inc home furnishings	R. L. Polk Co., Inc.	Image pg. A46
1965	VACANT	R. L. Polk Co., Inc.,	Image pg. A60
1960	Moralles John	R. L. Polk Co., Inc., Publishers	Image pg. A68
1955	Gast Geo J Rose E city court reporter hi	R. L. Polk Co., Inc., Publishers R. L. Polk Co., Inc., Publishers	Image pg. A83 Image pg. A83
1950	Gast Geo J 2 Globe Amusement Co	R. L. Polk Co., Inc., Publishers R. L. Polk Co., Inc., Publishers	Image pg. A420 Image pg. A420
1945	Allenby Josephine Mrs dry goods h	R. L. Polk Co., Inc. Publishers R. L. Polk Co., Inc. Publishers	Image pg. A430 Image pg. A430
1940	Allenby Josephine Mrs dry goods h	R. L. Polk Co., Inc., R. L. Polk Co., Inc.,	Image pg. A440 Image pg. A440
1935	Allenby Josephine Mrs dry Allenby Wm goods h	Sampson Murdock Co. Inc. Sampson Murdock Co. Inc. Sampson Murdock Co. Inc.	
1930	Banks Herbert L dry goods h	Sampson Murdock Co. Inc.,	
1926	Banks Herbert L dry goods hi	Sampson Murdock Co. Inc., Publishers	

### 842 CLINTON AVE N

<u>Year</u>	<u>Uses</u>	<u>Source</u>
1935	Wirth Bott Co plmbrs	Sampson Murdock Co. Inc.

### 844 CLINTON AVE N

<u>Year</u>	<u>Uses</u>	<u>Source</u>	
2008	830 844 No Current Listing 2 Hses	Polk City Directories	Image pg. A1
2000	Not Verified	R. L. Polk Co., Publishers	Image pg. A8
1992	ROSARIOS DELI	R. L. Polk Co., Publishers	Image pg. A15
1985	Vacant	R. L. Polk Co., Publishers	Image pg. A22
1982	Quisqueya Restaurant Wirth Julia	R. L. Polk Co., Publishers R. L. Polk Co., Publishers	Image pg. A31 Image pg. A31
1975	Quisqueya Restaurant tavern Wirth Julia	R. L. Polk Co. R. L. Polk Co.	Image pg. A38 Image pg. A38
1970	Masters Tavern Thomas Wm Wirth Leo	R. L. Polk Co., Inc. R. L. Polk Co., Inc. R. L. Polk Co., Inc.	Image pg. A46 Image pg. A46 Image pg. A46
1965	NO RETURN VACANT	R. L. Polk Co., Inc., R. L. Polk Co., Inc.,	Image pg. A60 Image pg. A60
1960	Thomas Mary Mrs Wirth Leo A restr h	R. L. Polk Co., Inc., Publishers R. L. Polk Co., Inc., Publishers	Image pg. A68 Image pg. A68
1955	THOMAS Tillie ins P r	R. L. Polk Co., Inc., Publishers	Image pg. A84

## FINDINGS

<u>Year</u>	<u>Uses</u>	<u>Source</u>	
1955	Wirthisis Julia E r	R. L. Polk Co., Inc., Publishers	Image pg. A85
	Wirthisis Leo A restr	R. L. Polk Co., Inc., Publishers	Image pg. A85
1950	00 St Michaels Church	R. L. Polk Co., Inc., Publishers	Image pg. A420
	Thomas Mary Mrs 2	R. L. Polk Co., Inc., Publishers	Image pg. A420
	Wirth Leo A restr h 2	R. L. Polk Co., Inc., Publishers	Image pg. A420
1945	00 St Michaels Church	R. L. Polk Co., Inc. Publishers	Image pg. A430
	Bott Albert J	R. L. Polk Co., Inc. Publishers	Image pg. A430
	Thomas Mary Mrs	R. L. Polk Co., Inc. Publishers	Image pg. A430
	Wirth Bott Co restr	R. L. Polk Co., Inc. Publishers	Image pg. A430
1940	Bott Albert J	R. L. Polk Co., Inc.,	Image pg. A440
	Thomas Mary Mrs	R. L. Polk Co., Inc.,	Image pg. A440
	Wirth liott Co restr	R. L. Polk Co., Inc.,	Image pg. A440
1935	00 St Michaels Church	Sampson Murdock Co. Inc.	
	Faust Jacob W	Sampson Murdock Co. Inc.	
	Thomas Mary Mrs	Sampson Murdock Co. Inc.	
	With Bott Co restr	Sampson Murdock Co. Inc.	
1930	Wirth 3 Bott Co plumbers	Sampson Murdock Co. Inc.,	
1926	00 St Michaels Church	Sampson Murdock Co. Inc., Publishers	
	Kuhn Frank Joseph saloon h	Sampson Murdock Co. Inc., Publishers	

### HOELTZER ST

#### 8 HOELTZER ST

<u>Year</u>	<u>Uses</u>	<u>Source</u>	
1975	Hall Nellie Mrs	R. L. Polk Co.	Image pg. A39
1970	Smith Carl W	R. L. Polk Co., Inc.	Image pg. A47
1965	REYES ANGELO	R. L. Polk Co., Inc.,	Image pg. A61
1960	Hehn Oscar J	R. L. Polk Co., Inc., Publishers	Image pg. A69
1950	Hehn Oscar J	R. L. Polk Co., Inc., Publishers	Image pg. A421
1945	Hehn Oscar J	R. L. Polk Co., Inc. Publishers	Image pg. A431
1940	Kuchmiy Nicholas	R. L. Polk Co., Inc.,	Image pg. A441
1935	Kuchmiy Nicliolas	Sampson Murdock Co. Inc.	
1930	Kichnuy Nicholas	Sampson Murdock Co. Inc.,	
1926	Keller Emil	Sampson Murdock Co. Inc., Publishers	

## FINDINGS

### Sullivan

#### 7 Sullivan

<u>Year</u>	<u>Uses</u>	<u>Source</u>	
2000	Not Verified	R. L. Polk Co., Publishers	Image pg. A9
	Walker Clifford Jr 8 S A	R. L. Polk Co., Publishers	Image pg. A9
1992	Walker Clifford Jr & Davine	R. L. Polk Co., Publishers	Image pg. A16
1985	Walker Clifford	R. L. Polk Co., Publishers	Image pg. A23
1982	White Davine M	R. L. Polk Co., Publishers	Image pg. A32
1975	Zubrycki Edw S	R. L. Polk Co.	Image pg. A40
1970	Zubrycki Edw S	R. L. Polk Co., Inc.	Image pg. A48
1965	LUBRYCKI EDW S	R. L. Polk Co., Inc.,	Image pg. A62
1960	Zubrycki Edw S	R. L. Polk Co., Inc., Publishers	Image pg. A70
1950	Lyon Frank G	R. L. Polk Co., Inc., Publishers	Image pg. A422
1945	Emburgia Caspare	R. L. Polk Co., Inc. Publishers	Image pg. A432
1940	Rotkin Max	R. L. Polk Co., Inc.,	Image pg. A442
1935	Rotkin Max	Sampson Murdock Co. Inc.	
1930	Rotkin Max	Sampson Murdock Co. Inc.,	
1926	Rotkin Max	Sampson Murdock Co. Inc., Publishers	

### SULLIVAN ST

#### 7 SULLIVAN ST

<u>Year</u>	<u>Uses</u>	<u>Source</u>	
2000	Not Verified	R. L. Polk Co., Publishers	Image pg. A9
	Walker Clifford Jr 8 S A	R. L. Polk Co., Publishers	Image pg. A9
1992	Walker Clifford Jr & Davine	R. L. Polk Co., Publishers	Image pg. A16
1985	Walker Clifford	R. L. Polk Co., Publishers	Image pg. A23
1982	White Davine M	R. L. Polk Co., Publishers	Image pg. A32
1975	Zubrycki Edw S	R. L. Polk Co.	Image pg. A40
1970	Zubrycki Edw S	R. L. Polk Co., Inc.	Image pg. A48
1965	LUBRYCKI EDW S	R. L. Polk Co., Inc.,	Image pg. A62
1960	Zubrycki Edw S	R. L. Polk Co., Inc., Publishers	Image pg. A70
1950	Lyon Frank G	R. L. Polk Co., Inc., Publishers	Image pg. A422
1945	Emburgia Caspare	R. L. Polk Co., Inc. Publishers	Image pg. A432
1940	Rotkin Max	R. L. Polk Co., Inc.,	Image pg. A442
1935	Rotkin Max	Sampson Murdock Co. Inc.	
1930	Rotkin Max	Sampson Murdock Co. Inc.,	
1926	Rotkin Max	Sampson Murdock Co. Inc., Publishers	

## FINDINGS

### 9 SULLIVAN ST

<u>Year</u>	<u>Uses</u>	<u>Source</u>	
1992	Cooper Evelyn M IS	R. L. Polk Co., Publishers	Image pg. A16
	Cooper Willie	R. L. Polk Co., Publishers	Image pg. A16
	Hayes Vivian K	R. L. Polk Co., Publishers	Image pg. A16
	Wyatt Alex	R. L. Polk Co., Publishers	Image pg. A16
1985	M Cooper Evelyn M	R. L. Polk Co., Publishers	Image pg. A23
1982	Cooper Evelyn M	R. L. Polk Co., Publishers	Image pg. A32
	Mitchell Rita H	R. L. Polk Co., Publishers	Image pg. A32
1975	Phillips Bernice Mrs	R. L. Polk Co.	Image pg. A40
	Rucker Betty L Mrs	R. L. Polk Co.	Image pg. A40
	Vacant	R. L. Polk Co.	Image pg. A40
1970	Kingsley Tillie G Mrs	R. L. Polk Co., Inc.	Image pg. A48
	LAmnbrose Nellie Mrs	R. L. Polk Co., Inc.	Image pg. A48
	Leonardi Andrew	R. L. Polk Co., Inc.	Image pg. A48
	Vacant	R. L. Polk Co., Inc.	Image pg. A48
1965	LAMBROSE JOSEPH D	R. L. Polk Co., Inc.,	Image pg. A62
	LEONARDI ANDREW	R. L. Polk Co., Inc.,	Image pg. A62
1960	LAmbrose Jos D	R. L. Polk Co., Inc., Publishers	Image pg. A70
	Leonardi Andrew 1 F	R. L. Polk Co., Inc., Publishers	Image pg. A70
	Mortello Frances	R. L. Polk Co., Inc., Publishers	Image pg. A70
	Stephany Celia F	R. L. Polk Co., Inc., Publishers	Image pg. A70
1950	Lambrose Jos D	R. L. Polk Co., Inc., Publishers	Image pg. A422
	Leonardi Andrew 1	R. L. Polk Co., Inc., Publishers	Image pg. A422
	Wynn Frank 2	R. L. Polk Co., Inc., Publishers	Image pg. A422
1945	Lambrose Jos D	R. L. Polk Co., Inc. Publishers	Image pg. A432
	Leonardi Andrew	R. L. Polk Co., Inc. Publishers	Image pg. A432
	Okun Saml	R. L. Polk Co., Inc. Publishers	Image pg. A432
1940	Lamhrose Jos	R. L. Polk Co., Inc.,	Image pg. A442
	Leonardi Andrew	R. L. Polk Co., Inc.,	Image pg. A442
	Okun Saml	R. L. Polk Co., Inc.,	Image pg. A442
1935	Betensky Jos	Sampson Murdock Co. Inc.	
	Leonardi Andrew	Sampson Murdock Co. Inc.	
	Mavid Manuel	Sampson Murdock Co. Inc.	
1930	Kendiuch Gabriel	Sampson Murdock Co. Inc.,	
	Leonardi Andrew	Sampson Murdock Co. Inc.,	
	Lo Buglio George	Sampson Murdock Co. Inc.,	
	Lo Buglio John painter	Sampson Murdock Co. Inc.,	
1926	Leonardi Andrew	Sampson Murdock Co. Inc., Publishers	

## FINDINGS

<u>Year</u>	<u>Uses</u>	<u>Source</u>
1926	rr Geitner Emil P grinder	Sampson Murdock Co. Inc., Publishers
	Thomas James	Sampson Murdock Co. Inc., Publishers

### 11 SULLIVAN ST

<u>Year</u>	<u>Uses</u>	<u>Source</u>	
2000	8 11 Not Verified 4 Hses	R. L. Polk Co., Publishers	Image pg. A9
1992	Allen Alexander	R. L. Polk Co., Publishers	Image pg. A16
	Allen Queen B	R. L. Polk Co., Publishers	Image pg. A16
	Il iRose Effie	R. L. Polk Co., Publishers	Image pg. A16
1985	Ellen Queen	R. L. Polk Co., Publishers	Image pg. A23
	Vacant	R. L. Polk Co., Publishers	Image pg. A23
1982	Griffin Eva	R. L. Polk Co., Publishers	Image pg. A32
	Vacant	R. L. Polk Co., Publishers	Image pg. A32
1975	Vacant	R. L. Polk Co.	Image pg. A40
	Washington James	R. L. Polk Co.	Image pg. A40
1970	Loce Paul J	R. L. Polk Co., Inc.	Image pg. A48
	Vacant	R. L. Polk Co., Inc.	Image pg. A48
1965	LOCE PAUL J POSTER ILLUSTRATOR	R. L. Polk Co., Inc.,	Image pg. A62
1960	Enswortli Eliz B	R. L. Polk Co., Inc., Publishers	Image pg. A70
	Melfi Ida	R. L. Polk Co., Inc., Publishers	Image pg. A70
1955	EISENHAUER Richd Cath K Plk h	R. L. Polk Co., Inc., Publishers	Image pg. A87
	Ensworth Patricia A insp EK Co r	R. L. Polk Co., Inc., Publishers	Image pg. A88
1950	Conti Ida Mrs	R. L. Polk Co., Inc., Publishers	Image pg. A422
	Ensworth Eliz Mrs	R. L. Polk Co., Inc., Publishers	Image pg. A422
1945	Cohen Morris I	R. L. Polk Co., Inc. Publishers	Image pg. A432
1940	Fiorito Susan C Mrs	R. L. Polk Co., Inc.,	Image pg. A442
	Pagano Mary Mrs	R. L. Polk Co., Inc.,	Image pg. A442
1935	Fiorito Susan Mrs	Sampson Murdock Co. Inc.	
	Palmero Jos	Sampson Murdock Co. Inc.	
1930	Conti Ida Mrs	Sampson Murdock Co. Inc.,	
	Palermo Joseph	Sampson Murdock Co. Inc.,	
1926	Goossen Peter	Sampson Murdock Co. Inc., Publishers	
	Kuhn Frank	Sampson Murdock Co. Inc., Publishers	

# FINDINGS

## ADJOINING PROPERTY DETAIL

The following Adjoining Property addresses were researched for this report. Detailed findings are provided for each address.

### BESSIE PL

#### 1 BESSIE PL

<u>Year</u>	<u>Uses</u>	<u>Source</u>	
1970	Boone Angeline Mrs	R. L. Polk Co., Inc.	Image pg. A49
1965	BOONE ANGELINE MRS	R. L. Polk Co., Inc.,	Image pg. A63
1960	Plekan Michl	R. L. Polk Co., Inc., Publishers	Image pg. A71
1950	Plekan Mary Mrs 1	R. L. Polk Co., Inc., Publishers	Image pg. A423
	Romaniw Thos 2	R. L. Polk Co., Inc., Publishers	Image pg. A423
1945	Plekan Mary Mrs	R. L. Polk Co., Inc. Publishers	Image pg. A433
	Romaniw Thos	R. L. Polk Co., Inc. Publishers	Image pg. A433
1940	Hornrvlew Mtichl I	R. L. Polk Co., Inc.,	Image pg. A443
	Romaniw Thos	R. L. Polk Co., Inc.,	Image pg. A443
1935	Horylew Michl	Sampson Murdock Co. Inc.	
	Romanico Thos	Sampson Murdock Co. Inc.	
1930	Roman Thomas	Sampson Murdock Co. Inc.,	
	Horylew Michael	Sampson Murdock Co. Inc.,	
1926	Roman Thomas	Sampson Murdock Co. Inc., Publishers	
	Horyler Michael	Sampson Murdock Co. Inc., Publishers	

#### 2 BESSIE PL

<u>Year</u>	<u>Uses</u>	<u>Source</u>	
1970	Thomas Gloria Mrs	R. L. Polk Co., Inc.	Image pg. A49
1965	JENKINS HORACE	R. L. Polk Co., Inc.,	Image pg. A63
1960	Vacant	R. L. Polk Co., Inc., Publishers	Image pg. A71
1950	Baiidora Sophie Mrs 2	R. L. Polk Co., Inc., Publishers	Image pg. A423
	Nykolayko Michl 1	R. L. Polk Co., Inc., Publishers	Image pg. A423
1945	Rybak Danl	R. L. Polk Co., Inc. Publishers	Image pg. A433
	Nykolayko Miehl	R. L. Polk Co., Inc. Publishers	Image pg. A433
1940	Rybak Dan I	R. L. Polk Co., Inc.,	Image pg. A443
	Drew Th Inrold L	R. L. Polk Co., Inc.,	Image pg. A443
	Nykolayko Michl	R. L. Polk Co., Inc.,	Image pg. A443
1935	Nichols Gregory	Sampson Murdock Co. Inc.	
	Drew Harold L	Sampson Murdock Co. Inc.	
1930	Nichols Gregory	Sampson Murdock Co. Inc.,	

## FINDINGS

<u>Year</u>	<u>Uses</u>	<u>Source</u>
1930	Kyzynko Daniel	Sampson Murdock Co. Inc.,
1926	Kytsenko Daniel	Sampson Murdock Co. Inc., Publishers
	Andrews John	Sampson Murdock Co. Inc., Publishers

### 3 BESSIE PL

<u>Year</u>	<u>Uses</u>	<u>Source</u>	
1970	Wright Leola Mrs	R. L. Polk Co., Inc.	Image pg. A49
1965	NELSON MAE MRS	R. L. Polk Co., Inc.,	Image pg. A63
1960	Givens Jamie Mrs	R. L. Polk Co., Inc., Publishers	Image pg. A71
1950	Krajowski John 2	R. L. Polk Co., Inc., Publishers	Image pg. A423
	Sigi Ormand F 1	R. L. Polk Co., Inc., Publishers	Image pg. A423
1945	Kyzynko Danl	R. L. Polk Co., Inc. Publishers	Image pg. A433
	Krajowski John	R. L. Polk Co., Inc. Publishers	Image pg. A433
1940	Kyzynko Danl	R. L. Polk Co., Inc.,	Image pg. A443
	Krninwsi Inhn	R. L. Polk Co., Inc.,	Image pg. A443
1935	Kyzynko Danl	Sampson Murdock Co. Inc.	
	Krajowski John	Sampson Murdock Co. Inc.	
1930	Kowasky Frank	Sampson Murdock Co. Inc.,	
1926	Chowanez Andrew	Sampson Murdock Co. Inc., Publishers	
	Maczynski Alexander	Sampson Murdock Co. Inc., Publishers	

### 4 BESSIE PL

<u>Year</u>	<u>Uses</u>	<u>Source</u>	
1970	Perry Charles	R. L. Polk Co., Inc.	Image pg. A49
1965	WALTERS CHARLES W	R. L. Polk Co., Inc.,	Image pg. A63
1960	Vacant	R. L. Polk Co., Inc., Publishers	Image pg. A71
1950	Heberger Ferdinand P 2	R. L. Polk Co., Inc., Publishers	Image pg. A423
	Puleo August N 1	R. L. Polk Co., Inc., Publishers	Image pg. A423
1945	Heberger Ferdinand P	R. L. Polk Co., Inc. Publishers	Image pg. A433
	Puleo August N	R. L. Polk Co., Inc. Publishers	Image pg. A433
1940	Heberger Ferdinand P	R. L. Polk Co., Inc.,	Image pg. A443
	Romunt Mikl 11	R. L. Polk Co., Inc.,	Image pg. A443
1935	Romunt Mike	Sampson Murdock Co. Inc.	
1930	Romunt Michael	Sampson Murdock Co. Inc.,	
	Romanko Daniel	Sampson Murdock Co. Inc.,	
1926	Romanko Daniel	Sampson Murdock Co. Inc., Publishers	
	Romunt Michael	Sampson Murdock Co. Inc., Publishers	

## FINDINGS

### 5 BESSIE PL

<u>Year</u>	<u>Uses</u>	<u>Source</u>	
1970	Bass James	R. L. Polk Co., Inc.	Image pg. A49
1965	VACANT	R. L. Polk Co., Inc.,	Image pg. A63
1960	Jackson Mildred Mrs	R. L. Polk Co., Inc., Publishers	Image pg. A71
1950	Willis Richd 1	R. L. Polk Co., Inc., Publishers	Image pg. A423
	Studley Edw 2	R. L. Polk Co., Inc., Publishers	Image pg. A423
1945	Vacant	R. L. Polk Co., Inc. Publishers	Image pg. A433
	Gruner Emil	R. L. Polk Co., Inc. Publishers	Image pg. A433
1940	Gruner Emil	R. L. Polk Co., Inc.,	Image pg. A443
	Kulezycky Knst	R. L. Polk Co., Inc.,	Image pg. A443
1935	Kulczycky Kost	Sampson Murdock Co. Inc.	
1930	Wolak Nicholas	Sampson Murdock Co. Inc.,	
	Kulczycky Kost	Sampson Murdock Co. Inc.,	
1926	Wolak Michael	Sampson Murdock Co. Inc., Publishers	
	Kulczycky Kost	Sampson Murdock Co. Inc., Publishers	

### 6 BESSIE PL

<u>Year</u>	<u>Uses</u>	<u>Source</u>	
1970	Ersteniuk Dmytro	R. L. Polk Co., Inc.	Image pg. A49
1965	ERSTENIUK DMYTRO	R. L. Polk Co., Inc.,	Image pg. A63
1960	Ersteniuk Dmnytro	R. L. Polk Co., Inc., Publishers	Image pg. A71
1950	Niewerde Cath 1	R. L. Polk Co., Inc., Publishers	Image pg. A423
	Heberger Donald R 2	R. L. Polk Co., Inc., Publishers	Image pg. A423
	Goodwin Franklin W 1	R. L. Polk Co., Inc., Publishers	Image pg. A423
	Jaskiw Olisksa 2	R. L. Polk Co., Inc., Publishers	Image pg. A423
1945	Niewerde Cath	R. L. Polk Co., Inc. Publishers	Image pg. A433
	Farrell Chas A	R. L. Polk Co., Inc. Publishers	Image pg. A433
1940	Schlipf Jos W	R. L. Polk Co., Inc.,	Image pg. A443
	Hansl E wd	R. L. Polk Co., Inc.,	Image pg. A443
1935	Tretiak Wm	Sampson Murdock Co. Inc.	
	Kowasky Frank	Sampson Murdock Co. Inc.	
1930	Van Der Bruggen Isadore	Sampson Murdock Co. Inc.,	
	Tretriak William	Sampson Murdock Co. Inc.,	
1926	Hawrys Frank	Sampson Murdock Co. Inc., Publishers	
	Erhardt Kittie Mrs	Sampson Murdock Co. Inc., Publishers	

### 7 BESSIE PL

<u>Year</u>	<u>Uses</u>	<u>Source</u>	
1970	Peterson Saml	R. L. Polk Co., Inc.	Image pg. A49



## FINDINGS

<u>Year</u>	<u>Uses</u>	<u>Source</u>	
1965	HANNAH REBECCA MRS	R. L. Polk Co., Inc.,	Image pg. A63
1960	Vacant	R. L. Polk Co., Inc., Publishers	Image pg. A71
	Vacant	R. L. Polk Co., Inc., Publishers	Image pg. A71
1945	Jaskiw Olisksa	R. L. Polk Co., Inc. Publishers	Image pg. A433
	Goodwin Fred H	R. L. Polk Co., Inc. Publishers	Image pg. A433
1940	Goodwin Fred	R. L. Polk Co., Inc.,	Image pg. A443
	Jaskiw Oliqkss	R. L. Polk Co., Inc.,	Image pg. A443
1935	Jaskiw Olisksa	Sampson Murdock Co. Inc.	
	Goodwin Fred H	Sampson Murdock Co. Inc.	
1930	Jaskiw Oliska	Sampson Murdock Co. Inc.,	
	Goodwin Fred	Sampson Murdock Co. Inc.,	
1926	Jaskiw Olisk	Sampson Murdock Co. Inc., Publishers	
	Bydock John	Sampson Murdock Co. Inc., Publishers	

### 8 BESSIE PL

<u>Year</u>	<u>Uses</u>	<u>Source</u>	
1970	Smith Dorothy	R. L. Polk Co., Inc.	Image pg. A49
1965	DIXON THEO	R. L. Polk Co., Inc.,	Image pg. A63
1960	Mack John	R. L. Polk Co., Inc., Publishers	Image pg. A71

### 9 BESSIE PL

<u>Year</u>	<u>Uses</u>	<u>Source</u>	
1970	Williams Bruce	R. L. Polk Co., Inc.	Image pg. A49
1965	BIBBLE BETTY MRS	R. L. Polk Co., Inc.,	Image pg. A63
1960	Vacant	R. L. Polk Co., Inc., Publishers	Image pg. A71

### 10 BESSIE PL

<u>Year</u>	<u>Uses</u>	<u>Source</u>	
1970	Warren Tommie	R. L. Polk Co., Inc.	Image pg. A49
1965	WRIGHT BONCILE	R. L. Polk Co., Inc.,	Image pg. A63
1960	Wilburn Lee	R. L. Polk Co., Inc., Publishers	Image pg. A71

### 11 BESSIE PL

<u>Year</u>	<u>Uses</u>	<u>Source</u>	
1970	Keyes Hazel Mrs	R. L. Polk Co., Inc.	Image pg. A49
1965	VERNON INEZ MRS	R. L. Polk Co., Inc.,	Image pg. A63
1960	Vacant	R. L. Polk Co., Inc., Publishers	Image pg. A71

## FINDINGS

### 12 BESSIE PL

<u>Year</u>	<u>Uses</u>	<u>Source</u>	
1970	Powell Harry	R. L. Polk Co., Inc.	Image pg. A49
1965	CARTER WM	R. L. Polk Co., Inc.,	Image pg. A63
1960	Morgan Russell I	R. L. Polk Co., Inc., Publishers	Image pg. A71

### 13 BESSIE PL

<u>Year</u>	<u>Uses</u>	<u>Source</u>	
1970	Reed Lunette R Mrs	R. L. Polk Co., Inc.	Image pg. A49
1965	HOWARD ELRIDGE	R. L. Polk Co., Inc.,	Image pg. A63

### 14 BESSIE PL

<u>Year</u>	<u>Uses</u>	<u>Source</u>	
1970	Dent Roberta Mrs	R. L. Polk Co., Inc.	Image pg. A49
1965	SMITH OCIE D	R. L. Polk Co., Inc.,	Image pg. A63

## CLIFFORD

### 449 CLIFFORD

<u>Year</u>	<u>Uses</u>	<u>Source</u>	
1955	Parazin Corp Geo W Stalcy Btush chairman of board	R. L. Polk Co., Inc., Publishers	Image pg. A89

## CLIFFORD AVE

### 380 CLIFFORD AVE

<u>Year</u>	<u>Uses</u>	<u>Source</u>	
1975	Enders Beauty Shop	R. L. Polk Co.	Image pg. A41
1970	Enders Beauty Shop	R. L. Polk Co., Inc.	Image pg. A50
1965	ENDERS BEAUTY SHOP	R. L. Polk Co., Inc.,	Image pg. A64
1960	Enders Marie A beauty shop	R. L. Polk Co., Inc., Publishers R. L. Polk Co., Inc., Publishers	Image pg. A72 Image pg. A72
1950	Enders Marie A beauty	R. L. Polk Co., Inc., Publishers	Image pg. A424
1945	Enders Marie A beauty	R. L. Polk Co., Inc. Publishers	Image pg. A434
1940	Enders Marie A beauty	R. L. Polk Co., Inc.,	Image pg. A444
1935	Enders Marie A hairdrsr	Sampson Murdock Co. Inc.	
1930	Watt Emma Mrs hairdresser	Sampson Murdock Co. Inc.,	

### 382 CLIFFORD AVE

<u>Year</u>	<u>Uses</u>	<u>Source</u>	
1992	Vacant	R. L. Polk Co., Publishers	Image pg. A17

## FINDINGS

<u>Year</u>	<u>Uses</u>	<u>Source</u>	
1985	Apartments	R. L. Polk Co., Publishers	Image pg. A24
	Vacant 5 Apts	R. L. Polk Co., Publishers	Image pg. A24
1982	Apartments	R. L. Polk Co., Publishers	Image pg. A33
	Vacant 5 Apts	R. L. Polk Co., Publishers	Image pg. A33
1975	Apartments	R. L. Polk Co.	Image pg. A41
	Ladrach Carrie G	R. L. Polk Co.	Image pg. A41
	Enders Marie A	R. L. Polk Co.	Image pg. A41
	Rago Ona Mrs	R. L. Polk Co.	Image pg. A41
	Duncan Dorothy Mrs	R. L. Polk Co.	Image pg. A41
	Rocozco Jose R	R. L. Polk Co.	Image pg. A41
	1970	Apartments	R. L. Polk Co., Inc.
Ladrach Carrie G		R. L. Polk Co., Inc.	Image pg. A50
Enders Marie A		R. L. Polk Co., Inc.	Image pg. A50
Zimmerman Martha		R. L. Polk Co., Inc.	Image pg. A50
Porebska Anna A		R. L. Polk Co., Inc.	Image pg. A50
Lisacchi Pietrina		R. L. Polk Co., Inc.	Image pg. A50
1965	APARTMENTS	R. L. Polk Co., Inc.,	Image pg. A64
	LADRACH CARRIE G	R. L. Polk Co., Inc.,	Image pg. A64
	ENDERS MARIE A	R. L. Polk Co., Inc.,	Image pg. A64
	BURGESS RAYTA	R. L. Polk Co., Inc.,	Image pg. A64
	POREBSKA ANNA A	R. L. Polk Co., Inc.,	Image pg. A64
	CULVER RHONA MRS	R. L. Polk Co., Inc.,	Image pg. A64
1960	Apartments	R. L. Polk Co., Inc., Publishers	Image pg. A72
	Osts Valentine	R. L. Polk Co., Inc., Publishers	Image pg. A72
	Enders Marie A	R. L. Polk Co., Inc., Publishers	Image pg. A72
	Wenzel Anna	R. L. Polk Co., Inc., Publishers	Image pg. A72
	Paduch Stella Mrs	R. L. Polk Co., Inc., Publishers	Image pg. A72
	Culver Clifford A	R. L. Polk Co., Inc., Publishers	Image pg. A72
1955	Burbage Harry H Eva M dec h	R. L. Polk Co., Inc., Publishers	Image pg. A90
	Culver Agnes Mrs insp h	R. L. Polk Co., Inc., Publishers	Image pg. A91
	Davis Alice K Mrs slsw n h	R. L. Polk Co., Inc., Publishers	Image pg. A92
	Hlunter Anna M Mrs r	R. L. Polk Co., Inc., Publishers	Image pg. A93
1950	partments	R. L. Polk Co., Inc., Publishers	Image pg. A424
	apt 1 Nothhard Chester W	R. L. Polk Co., Inc., Publishers	Image pg. A424
	Bin Nelson R	R. L. Polk Co., Inc., Publishers	Image pg. A424
	Rudowicz Josephine Mrs	R. L. Polk Co., Inc., Publishers	Image pg. A424
	Enders Marie A	R. L. Polk Co., Inc., Publishers	Image pg. A424
	Culver Agnes Mrs	R. L. Polk Co., Inc., Publishers	Image pg. A424

## FINDINGS

<u>Year</u>	<u>Uses</u>	<u>Source</u>	
1945	Apartments	R. L. Polk Co., Inc. Publishers	Image pg. A434
	tone Michl	R. L. Polk Co., Inc. Publishers	Image pg. A434
	Delmonaco Frank	R. L. Polk Co., Inc. Publishers	Image pg. A434
	Schwenzer Jos	R. L. Polk Co., Inc. Publishers	Image pg. A434
	Osband Louis	R. L. Polk Co., Inc. Publishers	Image pg. A434
	Rudowicz Josephine Mrs	R. L. Polk Co., Inc. Publishers	Image pg. A434
1940	Apartments	R. L. Polk Co., Inc.,	Image pg. A444
	apt 1 Kleinhans Elmer G dentist	R. L. Polk Co., Inc.,	Image pg. A444
	Bender Harry	R. L. Polk Co., Inc.,	Image pg. A444
	Schulz Alf	R. L. Polk Co., Inc.,	Image pg. A444
1935	Apartments	Sampson Murdock Co. Inc.	
	apt 1 Burkhardt Chas A	Sampson Murdock Co. Inc.	
	Mc Nally Eina	Sampson Murdock Co. Inc.	
	Kleinhans Elmer G dentist	Sampson Murdock Co. Inc.	
	Fischer Rudolph	Sampson Murdock Co. Inc.	
	Rubin D K	Sampson Murdock Co. Inc.	
1930	Fletcher Erwin A	Sampson Murdock Co. Inc.,	
	Wiemer Bernard A	Sampson Murdock Co. Inc.,	
	Hetzke Amelia	Sampson Murdock Co. Inc.,	
	Cohen Sarah	Sampson Murdock Co. Inc.,	
1926	Hicks Mary Mrs	Sampson Murdock Co. Inc., Publishers	
	Basnip William E	Sampson Murdock Co. Inc., Publishers	
	Trott Moe	Sampson Murdock Co. Inc., Publishers	
	Cohen Sarah	Sampson Murdock Co. Inc., Publishers	

### 405 CLIFFORD AVE

<u>Year</u>	<u>Uses</u>	<u>Source</u>	
1940	Same as 886 Clinton av N	R. L. Polk Co., Inc.,	Image pg. A444
	apt 2 Bramer Carl F H	R. L. Polk Co., Inc.,	Image pg. A444
	Driessler Werner V	R. L. Polk Co., Inc.,	Image pg. A444
	Miller Earl N	R. L. Polk Co., Inc.,	Image pg. A444
1935	Karmas Anast confr h	Sampson Murdock Co. Inc.	
	apt 2 Iannucci Arthur	Sampson Murdock Co. Inc.	
1930	Storeroom	Sampson Murdock Co. Inc.,	
	Smith Leverne H	Sampson Murdock Co. Inc.,	
	Colivas Nicholas	Sampson Murdock Co. Inc.,	
	Clausz Frank L	Sampson Murdock Co. Inc.,	
1926	Storeroom	Sampson Murdock Co. Inc., Publishers	

## FINDINGS

### 407 CLIFFORD AVE

<u>Year</u>	<u>Uses</u>	<u>Source</u>	
1970	Sing Kwik Hoo	R. L. Polk Co., Inc.	Image pg. A50
	Lanuti Saverino	R. L. Polk Co., Inc.	Image pg. A50
	Mazza Michl A	R. L. Polk Co., Inc.	Image pg. A50
	Costa Cestino	R. L. Polk Co., Inc.	Image pg. A50
	Apartments	R. L. Polk Co., Inc.	Image pg. A50
1965	APARTMENTS	R. L. Polk Co., Inc.,	Image pg. A64
	LOESER LEONARD	R. L. Polk Co., Inc.,	Image pg. A64
	LANUTI SAVERINO	R. L. Polk Co., Inc.,	Image pg. A64
	CHERNIS JULIUS F	R. L. Polk Co., Inc.,	Image pg. A64
1960	COSTA CESTINO	R. L. Polk Co., Inc.,	Image pg. A64
	Apartments	R. L. Polk Co., Inc., Publishers	Image pg. A72
	Vacant	R. L. Polk Co., Inc., Publishers	Image pg. A72
	Lanuti Saverino	R. L. Polk Co., Inc., Publishers	Image pg. A72
	Vacant	R. L. Polk Co., Inc., Publishers	Image pg. A72
1955	Mc Cumber Richd	R. L. Polk Co., Inc., Publishers	Image pg. A72
1950	Lanuti Saverino tailor Bond Stores h	R. L. Polk Co., Inc., Publishers	Image pg. A94
	partments	R. L. Polk Co., Inc., Publishers	Image pg. A424
	apt 1 Di Prima Sami	R. L. Polk Co., Inc., Publishers	Image pg. A424
	Lanuti Saverino	R. L. Polk Co., Inc., Publishers	Image pg. A424
	Cerame Mario P	R. L. Polk Co., Inc., Publishers	Image pg. A424
1945	Aceto Harry	R. L. Polk Co., Inc., Publishers	Image pg. A424
	Apartments	R. L. Polk Co., Inc. Publishers	Image pg. A434
1926	anuti Saverino	R. L. Polk Co., Inc. Publishers	Image pg. A434
	Karnas Anast	Sampson Murdock Co. Inc., Publishers	
	Kaslowitz Max	Sampson Murdock Co. Inc., Publishers	
	Lane Laura M Mrs	Sampson Murdock Co. Inc., Publishers	

### 408 CLIFFORD AVE

<u>Year</u>	<u>Uses</u>	<u>Source</u>	
1955	Novick Dora wid Hyman h rear	R. L. Polk Co., Inc., Publishers	Image pg. A95

### 412 CLIFFORD AVE

<u>Year</u>	<u>Uses</u>	<u>Source</u>	
2013	QUICK SELF STORAGE	Cole Information Services	
2008	QUICK SELF STORAGE storage household & commercial	Polk City Directories	Image pg. A2
2000	BURNS BINNERT PLATING plating polishing	R. L. Polk Co., Publishers	Image pg. A10
1992	BURNS BINNERT PLATING INC	R. L. Polk Co., Publishers	Image pg. A17

## FINDINGS

<u>Year</u>	<u>Uses</u>	<u>Source</u>	
1985	Falk A L Co Inc whol hand tools	R. L. Polk Co., Publishers	Image pg. A24
1982	Falk A L Co Inc whol hand tools	R. L. Polk Co., Publishers	Image pg. A33
1975	Falk A L Co Inc whol hand tools	R. L. Polk Co.	Image pg. A41
1970	Falk A L Co Inc whol hand tools	R. L. Polk Co., Inc.	Image pg. A50
1965	FALK A L CO WHCL HAND TOOLS	R. L. Polk Co., Inc.,	Image pg. A64

### 413 CLIFFORD AVE

<u>Year</u>	<u>Uses</u>	<u>Source</u>	
1960	Private Garage	R. L. Polk Co., Inc., Publishers	Image pg. A72
1950	Steves Dorothy Mrs	R. L. Polk Co., Inc., Publishers	Image pg. A424
1945	Vacant	R. L. Polk Co., Inc. Publishers	Image pg. A434
1940	Vacant	R. L. Polk Co., Inc.,	Image pg. A444
1935	Smith Leverne D	Sampson Murdock Co. Inc.	
1930	Simon Max	Sampson Murdock Co. Inc.,	
1926	Simon Max	Sampson Murdock Co. Inc., Publishers	

### 419 CLIFFORD AVE

<u>Year</u>	<u>Uses</u>	<u>Source</u>	
1975	Hubbard Joyce Mrs	R. L. Polk Co.	Image pg. A41
	Maira Barbara Mrs	R. L. Polk Co.	Image pg. A41
1970	Vickers Donna Mrs	R. L. Polk Co., Inc.	Image pg. A50
	Murray Eugenia Mrs	R. L. Polk Co., Inc.	Image pg. A50
1965	HENDRICK ROBT J	R. L. Polk Co., Inc.,	Image pg. A64
	FERRA ANTHONY	R. L. Polk Co., Inc.,	Image pg. A64
1960	Hendrick Robt J	R. L. Polk Co., Inc., Publishers	Image pg. A72
1955	Hendler John F r	R. L. Polk Co., Inc., Publishers	Image pg. A96
1950	Stalpin Michl 1	R. L. Polk Co., Inc., Publishers	Image pg. A424
	Fitzgerald Thos V 2	R. L. Polk Co., Inc., Publishers	Image pg. A424
1945	Stulpin Michl A	R. L. Polk Co., Inc. Publishers	Image pg. A434
	Fitzgerald Thos V	R. L. Polk Co., Inc. Publishers	Image pg. A434
1940	Sanders Henry J	R. L. Polk Co., Inc.,	Image pg. A444
	Fitzgerald Thos	R. L. Polk Co., Inc.,	Image pg. A444
1935	Sanders Henry J	Sampson Murdock Co. Inc.	
	Fitzgerald F Vincent	Sampson Murdock Co. Inc.	
1930	Goossen Peter	Sampson Murdock Co. Inc.,	
	Froelicker Joseph J	Sampson Murdock Co. Inc.,	
	Froelicker Gertrude M Mrs	Sampson Murdock Co. Inc.,	
1926	Zimmerman Theodore	Sampson Murdock Co. Inc., Publishers	
	Froelicher Gertrude M Mrs	Sampson Murdock Co. Inc., Publishers	

## FINDINGS

### 420 CLIFFORD AVE

<u>Year</u>	<u>Uses</u>	<u>Source</u>	
1975	Smith Jonnie B	R. L. Polk Co.	Image pg. A41
	Boothe Rebecca Mrs	R. L. Polk Co.	Image pg. A41
1970	Siegel Leah Mrs	R. L. Polk Co., Inc.	Image pg. A50
	Boothe Rebecca Mrs	R. L. Polk Co., Inc.	Image pg. A50
	Cohen Minnie Mrs	R. L. Polk Co., Inc.	Image pg. A50
	Wolinsky Abr	R. L. Polk Co., Inc.	Image pg. A50
1965	VACANT	R. L. Polk Co., Inc.,	Image pg. A64
	MC BRIDE JOSEPHINE MRS	R. L. Polk Co., Inc.,	Image pg. A64
	BOOTH REBECCA MRS	R. L. Polk Co., Inc.,	Image pg. A64
	COHEN MINNIE MRS	R. L. Polk Co., Inc.,	Image pg. A64
1960	Walter Florence A	R. L. Polk Co., Inc., Publishers	Image pg. A72
1955	Walter Florence A r	R. L. Polk Co., Inc., Publishers	Image pg. A97
	Walter J Henry h	R. L. Polk Co., Inc., Publishers	Image pg. A97
1950	Walter J Henry	R. L. Polk Co., Inc., Publishers	Image pg. A424
1945	Walter J Henry	R. L. Polk Co., Inc. Publishers	Image pg. A434
1940	Walter J Henry	R. L. Polk Co., Inc.,	Image pg. A444
1935	Walter J Henry	Sampson Murdock Co. Inc.	
1930	Walter B Augusta Mrs	Sampson Murdock Co. Inc.,	
1926	Walter B Augusta Mrs	Sampson Murdock Co. Inc., Publishers	

### 423 CLIFFORD AVE

<u>Year</u>	<u>Uses</u>	<u>Source</u>	
1975	Vacant	R. L. Polk Co.	Image pg. A41
1970	Lancaster E R	R. L. Polk Co., Inc.	Image pg. A50
1965	HOEFEN MARY	R. L. Polk Co., Inc.,	Image pg. A64
1960	Hioefen Mary	R. L. Polk Co., Inc., Publishers	Image pg. A72
1955	Hoecker Mary h	R. L. Polk Co., Inc., Publishers	Image pg. A98
	Leinberger Chas J Jeanette C service mi r	R. L. Polk Co., Inc., Publishers	Image pg. A99
	Leinberger Chas W EK Co r	R. L. Polk Co., Inc., Publishers	Image pg. A99
	Leinberger Robt J USA r	R. L. Polk Co., Inc., Publishers	Image pg. A99
1950	Hoefen Mary	R. L. Polk Co., Inc., Publishers	Image pg. A424
	Kiefer Carlton E	R. L. Polk Co., Inc., Publishers	Image pg. A424
1945	Hoefen Mary	R. L. Polk Co., Inc. Publishers	Image pg. A434
	rear Leuchtner Jos F	R. L. Polk Co., Inc. Publishers	Image pg. A434
1940	Hoefen Mary	R. L. Polk Co., Inc.,	Image pg. A444
	rear Davidson Leonard E	R. L. Polk Co., Inc.,	Image pg. A444
1935	Hoefen John J	Sampson Murdock Co. Inc.	
	rear Randall Richd Jr	Sampson Murdock Co. Inc.	

## FINDINGS

<u>Year</u>	<u>Uses</u>	<u>Source</u>
1930	Hoefen Mary r Randall Richard jr	Sampson Murdock Co. Inc., Sampson Murdock Co. Inc.,
1926	Weigel Josephine Mrs r Randall Richard jr	Sampson Murdock Co. Inc., Publishers Sampson Murdock Co. Inc., Publishers

### 424 CLIFFORD AVE

<u>Year</u>	<u>Uses</u>	<u>Source</u>	
2008	No Current Listing	Polk City Directories	Image pg. A2
2000	Not Verified	R. L. Polk Co., Publishers	Image pg. A10
1992	Koch Joseph E	R. L. Polk Co., Publishers	Image pg. A17
1985	Vacant	R. L. Polk Co., Publishers	Image pg. A24
	Koch Joseph E	R. L. Polk Co., Publishers	Image pg. A24
1982	Vacant Koch Joseph E	R. L. Polk Co., Publishers	Image pg. A33
1975	Mandel Mary A Mrs	R. L. Polk Co.	Image pg. A41
	Vacant	R. L. Polk Co.	Image pg. A41
	Koch Joseph E	R. L. Polk Co.	Image pg. A41
1970	Mandel Mary A Mrs	R. L. Polk Co., Inc.	Image pg. A50
	Wallenstater Margt Mrs	R. L. Polk Co., Inc.	Image pg. A50
	Koch Joseph E	R. L. Polk Co., Inc.	Image pg. A50
1965	MANDEL MARY A MRS	R. L. Polk Co., Inc.,	Image pg. A64
	WALLENSTATER MARGT MRS	R. L. Polk Co., Inc.,	Image pg. A64
1960	Mandel Mary A Mrs	R. L. Polk Co., Inc., Publishers	Image pg. A72
	Wallenstater Margt Mrs	R. L. Polk Co., Inc., Publishers	Image pg. A72
1955	Maple Gustave T Mary A wood fnshr E W Edwards r	R. L. Polk Co., Inc., Publishers	Image pg. A100
	Wallenstater Margt h	R. L. Polk Co., Inc., Publishers	Image pg. A101
1950	Wallenstater Margt Mrs	R. L. Polk Co., Inc., Publishers	Image pg. A424
1945	Wallenstater Chas M	R. L. Polk Co., Inc. Publishers	Image pg. A434
1940	Wallenstater Chas M	R. L. Polk Co., Inc.,	Image pg. A444
1935	Wallenstater Chas	Sampson Murdock Co. Inc.	
1930	Schneider Bertha S Mrs	Sampson Murdock Co. Inc.,	
	Wallenstater Charles	Sampson Murdock Co. Inc.,	
1926	Schneider Bertha S Mrs	Sampson Murdock Co. Inc., Publishers	
	Wallenstatter Charles	Sampson Murdock Co. Inc., Publishers	

### 428 CLIFFORD AVE

<u>Year</u>	<u>Uses</u>	<u>Source</u>	
2008	Durant Everett M Sr Hia	Polk City Directories	Image pg. A2
2000	Wooden Phillis D	R. L. Polk Co., Publishers	Image pg. A10



## FINDINGS

<u>Year</u>	<u>Uses</u>	<u>Source</u>	
2000	Wooden Shedrick III	R. L. Polk Co., Publishers	Image pg. A10
	CLIFFORD AVE	R. L. Polk Co., Publishers	Image pg. A10
1992	Durant Felicia A	R. L. Polk Co., Publishers	Image pg. A17
	Durant Theresa L	R. L. Polk Co., Publishers	Image pg. A17
	Durant Everett M & Onynet E S	R. L. Polk Co., Publishers	Image pg. A17
1985	Durant Everett M	R. L. Polk Co., Publishers	Image pg. A24
1982	Durant Everett M	R. L. Polk Co., Publishers	Image pg. A33
1975	Durant Everett M	R. L. Polk Co.	Image pg. A41
1970	Durant Everett M	R. L. Polk Co., Inc.	Image pg. A50
1965	BICE MONICA MRS	R. L. Polk Co., Inc.,	Image pg. A64
1960	Biece Monica Mrs	R. L. Polk Co., Inc., Publishers	Image pg. A72
1955	Biece Monica Mrs fety wkr h	R. L. Polk Co., Inc., Publishers	Image pg. A102
	Klingler Alf mason r	R. L. Polk Co., Inc., Publishers	Image pg. A103
	Mc John P Leaneore J clk sten h	R. L. Polk Co., Inc., Publishers	Image pg. A104
	Me Erlane Gerome pntr r	R. L. Polk Co., Inc., Publishers	Image pg. A104
1950	Schipper Anna C Mrs	R. L. Polk Co., Inc., Publishers	Image pg. A424
1945	Schmalholz Louisa Mrs	R. L. Polk Co., Inc. Publishers	Image pg. A434
1940	Schmalholz Louisa Mrs	R. L. Polk Co., Inc.,	Image pg. A444
1935	Schmalholz Jacob	Sampson Murdock Co. Inc.	
1930	Schmalholz Jacob	Sampson Murdock Co. Inc.,	
1926	Schmalholz Jacob	Sampson Murdock Co. Inc., Publishers	

### 429 CLIFFORD AVE

<u>Year</u>	<u>Uses</u>	<u>Source</u>	
2008	No Current Listing	Polk City Directories	Image pg. A2
2000	Francis Hubert L 1 E A	R. L. Polk Co., Publishers	Image pg. A10
	Francis Marion	R. L. Polk Co., Publishers	Image pg. A10
	Johnson Joyce D	R. L. Polk Co., Publishers	Image pg. A10
1992	Williams Joseph	R. L. Polk Co., Publishers	Image pg. A17
	Francis Hubert L & Marion 1 S	R. L. Polk Co., Publishers	Image pg. A17
1985	Williams Marion Mrs	R. L. Polk Co., Publishers	Image pg. A24
1982	Williams Flossie Mrs White Willye Mae	R. L. Polk Co., Publishers	Image pg. A33
1975	Simmons Thos	R. L. Polk Co.	Image pg. A41
1970	Simmons Thos	R. L. Polk Co., Inc.	Image pg. A50
	Dade Roy	R. L. Polk Co., Inc.	Image pg. A50
1965	OLLES JOHN C	R. L. Polk Co., Inc.,	Image pg. A64
	ESCOBAR ARMANDC	R. L. Polk Co., Inc.,	Image pg. A64
1960	Rose Clarence	R. L. Polk Co., Inc., Publishers	Image pg. A72
	Martin Louis	R. L. Polk Co., Inc., Publishers	Image pg. A72

## FINDINGS

<u>Year</u>	<u>Uses</u>	<u>Source</u>	
1955	Heynmai Edw Sarah P h	R. L. Polk Co., Inc., Publishers	Image pg. A105
	Martin Louis Lulu lab Monroe County Dept Social Welfare h	R. L. Polk Co., Inc., Publishers	Image pg. A106
1950	Heyman Edw 1	R. L. Polk Co., Inc., Publishers	Image pg. A424
	Martin Louis 2	R. L. Polk Co., Inc., Publishers	Image pg. A424
1945	Heyman Edwd 1 I	R. L. Polk Co., Inc. Publishers	Image pg. A434
	Dean Howard J	R. L. Polk Co., Inc. Publishers	Image pg. A434
1940	Heyman Edwd 1 I	R. L. Polk Co., Inc.,	Image pg. A444
	Brozak John	R. L. Polk Co., Inc.,	Image pg. A444
1935	Heyman Edwd	Sampson Murdock Co. Inc.	
	Simpson Arthur G	Sampson Murdock Co. Inc.	
1930	Heyman Edward	Sampson Murdock Co. Inc.,	
	Hoecker Henry	Sampson Murdock Co. Inc.,	
1926	Heyman Edward	Sampson Murdock Co. Inc., Publishers	
	Millington James	Sampson Murdock Co. Inc., Publishers	

### 431 CLIFFORD AVE

<u>Year</u>	<u>Uses</u>	<u>Source</u>	
2008	Ricardo Roxana V	Polk City Directories	Image pg. A2
	Rivera Yuliveysi	Polk City Directories	Image pg. A2
2000	Diaz Julio N ES	R. L. Polk Co., Publishers	Image pg. A10
	Diaz Edwin R Rodrigues Delores	R. L. Polk Co., Publishers	Image pg. A10
	Velez Cynthia M ES	R. L. Polk Co., Publishers	Image pg. A10
	Velez Jose E	R. L. Polk Co., Publishers	Image pg. A10
1992	Williams Laura	R. L. Polk Co., Publishers	Image pg. A17
	Mitchell Shauna	R. L. Polk Co., Publishers	Image pg. A17
	Ashley Paula	R. L. Polk Co., Publishers	Image pg. A17
	Gerevera Velma	R. L. Polk Co., Publishers	Image pg. A17
1985	Vacant	R. L. Polk Co., Publishers	Image pg. A24
1982	A Vacant	R. L. Polk Co., Publishers	Image pg. A33
	Apartments	R. L. Polk Co., Publishers	Image pg. A33
1975	Apartments	R. L. Polk Co.	Image pg. A41
	Small Raymond	R. L. Polk Co.	Image pg. A41
	Thomas Lula Mrs	R. L. Polk Co.	Image pg. A41
	Wright Jerry	R. L. Polk Co.	Image pg. A41
	Hammer Mercedes Mrs	R. L. Polk Co.	Image pg. A41
1970	Apartments	R. L. Polk Co., Inc.	Image pg. A50
	A Miller Mae H Mrs	R. L. Polk Co., Inc.	Image pg. A50
	B Stokes Frampie Mrs	R. L. Polk Co., Inc.	Image pg. A50

## FINDINGS

<u>Year</u>	<u>Uses</u>	<u>Source</u>	
1970	C Brown Lenore Mrs	R. L. Polk Co., Inc.	Image pg. A50
	D Martin Lawrence	R. L. Polk Co., Inc.	Image pg. A50
1965	MATTIES WM H	R. L. Polk Co., Inc.,	Image pg. A64
	GONZALES EDGARDO	R. L. Polk Co., Inc.,	Image pg. A64
	GONZALES ANTONIO	R. L. Polk Co., Inc.,	Image pg. A64
	MONTOYA RENALDO	R. L. Polk Co., Inc.,	Image pg. A64
1960	Matties Wm H	R. L. Polk Co., Inc., Publishers	Image pg. A72
	Mc Bride Josephine	R. L. Polk Co., Inc., Publishers	Image pg. A72
	Thompson John G	R. L. Polk Co., Inc., Publishers	Image pg. A72
1955	DANA Chester Mary whliseainn h	R. L. Polk Co., Inc., Publishers	Image pg. A107
	LEE has A Patricia E asst nigr Western Auto Sup C h	R. L. Polk Co., Inc., Publishers	Image pg. A108
1950	Guli Lawrence 2	R. L. Polk Co., Inc., Publishers	Image pg. A424
	Sullivan i Johli D 2	R. L. Polk Co., Inc., Publishers	Image pg. A424
1945	Gull Lawrence	R. L. Polk Co., Inc. Publishers	Image pg. A434
1940	Bell Roy D	R. L. Polk Co., Inc.,	Image pg. A444
1935	Mink Rebecca Mrs	Sampson Murdock Co. Inc.	
1930	Simolo Ralph	Sampson Murdock Co. Inc.,	

### 433 CLIFFORD AVE

<u>Year</u>	<u>Uses</u>	<u>Source</u>	
1950	Mattis Wm H I	R. L. Polk Co., Inc., Publishers	Image pg. A424
	Wohllel Geo I	R. L. Polk Co., Inc., Publishers	Image pg. A424
1945	Cassata Jos	R. L. Polk Co., Inc. Publishers	Image pg. A434
1940	Donahy Sami carp h	R. L. Polk Co., Inc.,	Image pg. A444
1935	Sigalow David	Sampson Murdock Co. Inc.	
1930	Sigalow David	Sampson Murdock Co. Inc.,	
1926	Rohr David UTJ	Sampson Murdock Co. Inc., Publishers	
	Berndt Otto E	Sampson Murdock Co. Inc., Publishers	

### 434 CLIFFORD AVE

<u>Year</u>	<u>Uses</u>	<u>Source</u>	
2008	Wilson Christopher	Polk City Directories	Image pg. A2
1992	Not Verified	R. L. Polk Co., Publishers	Image pg. A17
1985	Vacant	R. L. Polk Co., Publishers	Image pg. A24
	Koch Joseph E	R. L. Polk Co., Publishers	Image pg. A25
1982	Vacant	R. L. Polk Co., Publishers	Image pg. A33
	Simmons Thos	R. L. Polk Co., Publishers	Image pg. A33
1975	Mc Millan Earl	R. L. Polk Co.	Image pg. A41

## FINDINGS

<u>Year</u>	<u>Uses</u>	<u>Source</u>	
1970	Vacant	R. L. Polk Co., Inc.	Image pg. A50
1965	WILSON ELIZ MRS	R. L. Polk Co., Inc.,	Image pg. A64
1960	Wilson Isaac	R. L. Polk Co., Inc., Publishers	Image pg. A72
1950	Zink Christine R Mrs	R. L. Polk Co., Inc., Publishers	Image pg. A424
1945	Zink Christine B Mrs	R. L. Polk Co., Inc. Publishers	Image pg. A434
1940	Zink Christine R Mrs	R. L. Polk Co., Inc.,	Image pg. A444
1935	Zink Christine R Mrs midwife h Mohr Louis	Sampson Murdock Co. Inc. Sampson Murdock Co. Inc.	
1930	Zink Christine Mrs	Sampson Murdock Co. Inc.,	
1926	Zink Christine Mrs	Sampson Murdock Co. Inc., Publishers	

### 439 CLIFFORD AVE

<u>Year</u>	<u>Uses</u>	<u>Source</u>	
2000	A 2 Williams Ursula A E 1 A A 2 Williams Marcellus	R. L. Polk Co., Publishers R. L. Polk Co., Publishers	Image pg. A10 Image pg. A10
1992	Daniels Claudine D Granger Robin T Lebron Rosario & Marisol	R. L. Polk Co., Publishers R. L. Polk Co., Publishers R. L. Polk Co., Publishers	Image pg. A17 Image pg. A17 Image pg. A17
1985	Harris Willie D	R. L. Polk Co., Publishers	Image pg. A25
1982	Holmes Harris Christopher Harris Willie	R. L. Polk Co., Publishers R. L. Polk Co., Publishers	Image pg. A33 Image pg. A33
1975	Stewart Sarah Mrs Brenson Bobbie E	R. L. Polk Co. R. L. Polk Co.	Image pg. A41 Image pg. A41
1970	Jones Pearline Mrs Johnson Hattie Mrs	R. L. Polk Co., Inc. R. L. Polk Co., Inc.	Image pg. A50 Image pg. A50
1965	LATONE VIRGINIA M MRS VACANT	R. L. Polk Co., Inc., R. L. Polk Co., Inc.,	Image pg. A64 Image pg. A64
1960	Hetzel Gerald Brink Anna D Mrs	R. L. Polk Co., Inc., Publishers R. L. Polk Co., Inc., Publishers	Image pg. A72 Image pg. A72
1955	Hetzel Gerald Rose L supt Harvey Miller Machine Co h	R. L. Polk Co., Inc., Publishers	Image pg. A109
1950	Hetzel Gerald Wutti Steph	R. L. Polk Co., Inc., Publishers R. L. Polk Co., Inc., Publishers	Image pg. A424 Image pg. A424
1945	Balzer Max F J	R. L. Polk Co., Inc. Publishers	Image pg. A434
1940	Balzer Max F	R. L. Polk Co., Inc.,	Image pg. A444
1935	Balzer Max F	Sampson Murdock Co. Inc.	
1930	Balzer Max F	Sampson Murdock Co. Inc.,	
1926	Coon Earl E	Sampson Murdock Co. Inc., Publishers	

## FINDINGS

### 440 CLIFFORD AVE

<u>Year</u>	<u>Uses</u>	<u>Source</u>	
2008	440 455 No Current Listing 5 Hses	Polk City Directories	Image pg. A2
1992	Ramos Elsa J	R. L. Polk Co., Publishers	Image pg. A17
	Correra Evelyn	R. L. Polk Co., Publishers	Image pg. A17
1985	Brown Violet	R. L. Polk Co., Publishers	Image pg. A25
1982	Brown Violet	R. L. Polk Co., Publishers	Image pg. A33
	Lewis Barbara	R. L. Polk Co., Publishers	Image pg. A33
	Vacant	R. L. Polk Co., Publishers	Image pg. A33
1975	Elliott Elouise Mrs	R. L. Polk Co.	Image pg. A41
	Ferreri Leonardo	R. L. Polk Co.	Image pg. A41
	Merritt Gloria Mrs	R. L. Polk Co.	Image pg. A41
1970	Baker Carmen E	R. L. Polk Co., Inc.	Image pg. A50
	Winer Benj I	R. L. Polk Co., Inc.	Image pg. A50
	Dardinsky Steph	R. L. Polk Co., Inc.	Image pg. A50
	Vacant	R. L. Polk Co., Inc.	Image pg. A50
1965	BAKER CARMEN E	R. L. Polk Co., Inc.,	Image pg. A64
	WINER BENJ I	R. L. Polk Co., Inc.,	Image pg. A64
	MARCUS HENRY	R. L. Polk Co., Inc.,	Image pg. A64
	VACANT	R. L. Polk Co., Inc.,	Image pg. A64
1960	Winer Benj I	R. L. Polk Co., Inc., Publishers	Image pg. A72
	Miller John	R. L. Polk Co., Inc., Publishers	Image pg. A72
	Duryan Berard J	R. L. Polk Co., Inc., Publishers	Image pg. A72
1955	MILLER John h	R. L. Polk Co., Inc., Publishers	Image pg. A110
	Winer Harold studt r	R. L. Polk Co., Inc., Publishers	Image pg. A111
	Winer Ronald slsmn r	R. L. Polk Co., Inc., Publishers	Image pg. A111
1950	Winter Benj 1	R. L. Polk Co., Inc., Publishers	Image pg. A424
	Friedman Florence Mrs 2	R. L. Polk Co., Inc., Publishers	Image pg. A424
	Rehberg Leo F 2	R. L. Polk Co., Inc., Publishers	Image pg. A424
1945	Winer BRenj	R. L. Polk Co., Inc. Publishers	Image pg. A434
	Phelan Lucille K Mrs	R. L. Polk Co., Inc. Publishers	Image pg. A434
	Morris Virginia Mrs	R. L. Polk Co., Inc. Publishers	Image pg. A434
1940	Winer Benj	R. L. Polk Co., Inc.,	Image pg. A444
	Morris Meyer	R. L. Polk Co., Inc.,	Image pg. A444
1935	Vacant	Sampson Murdock Co. Inc.	
1930	Smith Antoinette H Mrs	Sampson Murdock Co. Inc.,	
	Bergner Carl C	Sampson Murdock Co. Inc.,	
	Meyer Raymond N	Sampson Murdock Co. Inc.,	
1926	Smith Antoinette H Mrs	Sampson Murdock Co. Inc., Publishers	

## FINDINGS

<u>Year</u>	<u>Uses</u>	<u>Source</u>
1926	Wirth Anton	Sampson Murdock Co. Inc., Publishers

### 442 CLIFFORD AVE

<u>Year</u>	<u>Uses</u>	<u>Source</u>	
2000	3 4 Not Verified 2 Apts	R. L. Polk Co., Publishers	Image pg. A10
1992	Morales Daisy	R. L. Polk Co., Publishers	Image pg. A17
	Alvarez Iris	R. L. Polk Co., Publishers	Image pg. A17
1985	Vacant	R. L. Polk Co., Publishers	Image pg. A25
1982	Vacant	R. L. Polk Co., Publishers	Image pg. A33
1975	Baker	R. L. Polk Co.	Image pg. A41
1970	Wheeler Robt N	R. L. Polk Co., Inc.	Image pg. A50
1965	WHEELER ROBT N	R. L. Polk Co., Inc.,	Image pg. A64
1960	Baker Carmen	R. L. Polk Co., Inc., Publishers	Image pg. A72
1955	BAKER Carmen bir mkr r	R. L. Polk Co., Inc., Publishers	Image pg. A112
	BAKER Chas h	R. L. Polk Co., Inc., Publishers	Image pg. A112
1950	Van Dilst Abr	R. L. Polk Co., Inc., Publishers	Image pg. A424
1945	Gears Charlotte Mrs	R. L. Polk Co., Inc. Publishers	Image pg. A434
1940	Burley Wm E	R. L. Polk Co., Inc.,	Image pg. A444
1935	Vacant	Sampson Murdock Co. Inc.	
1930	Vacant	Sampson Murdock Co. Inc.,	
1926	Fleckiger Frederick H	Sampson Murdock Co. Inc., Publishers	

### 445 CLIFFORD AVE

<u>Year</u>	<u>Uses</u>	<u>Source</u>	
1992	Johnson Wm B	R. L. Polk Co., Publishers	Image pg. A17
	Mitchell Lonnie	R. L. Polk Co., Publishers	Image pg. A17
	Jones Issia	R. L. Polk Co., Publishers	Image pg. A17
	Smith Elton	R. L. Polk Co., Publishers	Image pg. A17
1985	Vacant	R. L. Polk Co., Publishers	Image pg. A25
1982	Delancy Winnette	R. L. Polk Co., Publishers	Image pg. A33
	Vacant	R. L. Polk Co., Publishers	Image pg. A33
1975	Davis Cath Mrs	R. L. Polk Co.	Image pg. A41
	Taylor Hattie M Mrs	R. L. Polk Co.	Image pg. A41
	Davis Edw	R. L. Polk Co.	Image pg. A41
1970	Marion Diane Mrs	R. L. Polk Co., Inc.	Image pg. A50
	Taylor Hattie Mrs	R. L. Polk Co., Inc.	Image pg. A50
	Graham Merrick	R. L. Polk Co., Inc.	Image pg. A50
1965	HIBBARD KATH MRS	R. L. Polk Co., Inc.,	Image pg. A64
	PALMAN ITALO	R. L. Polk Co., Inc.,	Image pg. A64

## FINDINGS

<u>Year</u>	<u>Uses</u>	<u>Source</u>	
1965	KELLEY EDW J	R. L. Polk Co., Inc.,	Image pg. A64
1960	Kephart Stewart B	R. L. Polk Co., Inc., Publishers	Image pg. A72
	Kohler Frances Mrs	R. L. Polk Co., Inc., Publishers	Image pg. A72
	Messmer Jas	R. L. Polk Co., Inc., Publishers	Image pg. A72
1955	Kohler Frances wid Louis h	R. L. Polk Co., Inc., Publishers	Image pg. A113
	KohlerGeo Jeanette M camera wkr r	R. L. Polk Co., Inc., Publishers	Image pg. A113
	Messmer inld Fred A Mary L h	R. L. Polk Co., Inc., Publishers	Image pg. A114
1950	Messmer Fred A 1	R. L. Polk Co., Inc., Publishers	Image pg. A424
	Messmer James 2	R. L. Polk Co., Inc., Publishers	Image pg. A424
	Kohler Frances Mrs	R. L. Polk Co., Inc., Publishers	Image pg. A424
1945	Messmer Fred A	R. L. Polk Co., Inc. Publishers	Image pg. A434
1940	Messmer Fredolin A	R. L. Polk Co., Inc.,	Image pg. A444
1935	Messmer Fred A	Sampson Murdock Co. Inc.	
1930	Messmer Fred	Sampson Murdock Co. Inc.,	
1926	Messmer Fred A	Sampson Murdock Co. Inc., Publishers	

### 446 CLIFFORD AVE

<u>Year</u>	<u>Uses</u>	<u>Source</u>	
1992	Vacant	R. L. Polk Co., Publishers	Image pg. A17
1985	Vacant	R. L. Polk Co., Publishers	Image pg. A25
	Dukes Mattie M Mrs	R. L. Polk Co., Publishers	Image pg. A25
1982	Dukes Matltie M Mrs	R. L. Polk Co., Publishers	Image pg. A33
	Vacant	R. L. Polk Co., Publishers	Image pg. A33
1975	Manor W	R. L. Polk Co.	Image pg. A41
	Brows Geo	R. L. Polk Co.	Image pg. A41
1970	Brown Geo	R. L. Polk Co., Inc.	Image pg. A50
	Parmenter Iva Mrs	R. L. Polk Co., Inc.	Image pg. A50
1965	SCHEFFLER EGON	R. L. Polk Co., Inc.,	Image pg. A64
	MILDENBERGER PAUL	R. L. Polk Co., Inc.,	Image pg. A64
1960	Zobel Geo	R. L. Polk Co., Inc., Publishers	Image pg. A72
	Forster Erwin	R. L. Polk Co., Inc., Publishers	Image pg. A72
1955	Treister Norman Betty gro h	R. L. Polk Co., Inc., Publishers	Image pg. A115
1950	Michaels Minnie B Mrs	R. L. Polk Co., Inc., Publishers	Image pg. A424
	Vacant	R. L. Polk Co., Inc., Publishers	Image pg. A424
1945	Michaels Anna Mrs	R. L. Polk Co., Inc. Publishers	Image pg. A434
	Haegel Raymond J	R. L. Polk Co., Inc. Publishers	Image pg. A434
1940	Plant Chas E	R. L. Polk Co., Inc.,	Image pg. A444
	Haegel Raymond J	R. L. Polk Co., Inc.,	Image pg. A444
1935	Vacant	Sampson Murdock Co. Inc.	

## FINDINGS

<u>Year</u>	<u>Uses</u>	<u>Source</u>
1935	Janick Anna E Mrs	Sampson Murdock Co. Inc.
1930	Kliment Julius	Sampson Murdock Co. Inc.,
	Tango John	Sampson Murdock Co. Inc.,
1926	Fleckiger Charlotte A Mrs	Sampson Murdock Co. Inc., Publishers
	r Kowalski Leo W	Sampson Murdock Co. Inc., Publishers

### 447 CLIFFORD AVE

<u>Year</u>	<u>Uses</u>	<u>Source</u>	
1992	Rivera Zoraida	R. L. Polk Co., Publishers	Image pg. A17
	Rosario Michi	R. L. Polk Co., Publishers	Image pg. A17
1985	Vacant	R. L. Polk Co., Publishers	Image pg. A25
1982	Vacant	R. L. Polk Co., Publishers	Image pg. A33
1975	Vacant	R. L. Polk Co.	Image pg. A41
1970	Ranson James	R. L. Polk Co., Inc.	Image pg. A50
1965	TRAVIS EUGENE B	R. L. Polk Co., Inc.,	Image pg. A64
1960	Van Etten Richd P	R. L. Polk Co., Inc., Publishers	Image pg. A72
1950	Boehly Gerard 2	R. L. Polk Co., Inc., Publishers	Image pg. A424
1945	Schmidt Arth E	R. L. Polk Co., Inc. Publishers	Image pg. A434
1940	Krieg Valentine G	R. L. Polk Co., Inc.,	Image pg. A444
1935	Krieg Valentine G	Sampson Murdock Co. Inc.	
1930	Krieg Valentine G	Sampson Murdock Co. Inc.,	

### 449 CLIFFORD AVE

<u>Year</u>	<u>Uses</u>	<u>Source</u>	
1992	Quick Sam & Sadie	R. L. Polk Co., Publishers	Image pg. A17
1985	Ainsley James	R. L. Polk Co., Publishers	Image pg. A25
1982	Ainsley James	R. L. Polk Co., Publishers	Image pg. A33
1975	Vacant	R. L. Polk Co.	Image pg. A41
1970	Padilla Jose	R. L. Polk Co., Inc.	Image pg. A50
1965	PARAVANTI JOSEPH	R. L. Polk Co., Inc.,	Image pg. A64
1960	Paravanti Jos	R. L. Polk Co., Inc., Publishers	Image pg. A72
1955	Esposito Jos Lena prsr h	R. L. Polk Co., Inc., Publishers	Image pg. A116
	Paradliso Vending Co Norman Shapiro candy vending miachs	R. L. Polk Co., Inc., Publishers	Image pg. A117
	Plaravanti Jos Theresa EK Co h	R. L. Polk Co., Inc., Publishers	Image pg. A117
	Plilger Rose emp II F Co r	R. L. Polk Co., Inc., Publishers	Image pg. A118
	Plilger Theresa np H I F Co r	R. L. Polk Co., Inc., Publishers	Image pg. A118
1950	Boehly Jacob 1	R. L. Polk Co., Inc., Publishers	Image pg. A424
1945	Vacant	R. L. Polk Co., Inc. Publishers	Image pg. A434



## FINDINGS

<u>Year</u>	<u>Uses</u>	<u>Source</u>	
1940	Krieg Cyril A	R. L. Polk Co., Inc.,	Image pg. A444
1935	Krieg Cyril A	Sampson Murdock Co. Inc.	
1930	Krieg Cyril A	Sampson Murdock Co. Inc.,	
1926	Krieg Valentine G	Sampson Murdock Co. Inc., Publishers	

### 450 CLIFFORD AVE

<u>Year</u>	<u>Uses</u>	<u>Source</u>	
1975	Shields Ethel Mrs	R. L. Polk Co.	Image pg. A41
	Wright Betty Mrs	R. L. Polk Co.	Image pg. A41
1970	Epstein Alf M	R. L. Polk Co., Inc.	Image pg. A50
	Polley Ida Mrs	R. L. Polk Co., Inc.	Image pg. A50
1965	EPSTEIN ALF M	R. L. Polk Co., Inc.,	Image pg. A64
	FORMAN SAM	R. L. Polk Co., Inc.,	Image pg. A64
1960	Whitney Edw F I	R. L. Polk Co., Inc., Publishers	Image pg. A72
	Lenclowolski Morris	R. L. Polk Co., Inc., Publishers	Image pg. A72
1955	APETZ Dora wid Henry tailoress h	R. L. Polk Co., Inc., Publishers	Image pg. A119
	PALMER Geo Julia NYC h	R. L. Polk Co., Inc., Publishers	Image pg. A120
	Renz Alf optical wkr r	R. L. Polk Co., Inc., Publishers	Image pg. A121
	Renz IHerman Grace miech r	R. L. Polk Co., Inc., Publishers	Image pg. A121
1950	Stern Max 1	R. L. Polk Co., Inc., Publishers	Image pg. A424
	Applebaum Dora Mrs 2	R. L. Polk Co., Inc., Publishers	Image pg. A424
1945	Lustik John	R. L. Polk Co., Inc. Publishers	Image pg. A434
	Applebaum Dora Mrs	R. L. Polk Co., Inc. Publishers	Image pg. A434
1940	Raphael Max	R. L. Polk Co., Inc.,	Image pg. A444
	Tedesco Jos E i	R. L. Polk Co., Inc.,	Image pg. A444
	Philipson Saml	R. L. Polk Co., Inc.,	Image pg. A444
1935	Vacant store	Sampson Murdock Co. Inc.	
	Smderman Isadore	Sampson Murdock Co. Inc.	
1930	Birnbaum Lester	Sampson Murdock Co. Inc.,	
1926	Disraeli Boris	Sampson Murdock Co. Inc., Publishers	

### 452 CLIFFORD AVE

<u>Year</u>	<u>Uses</u>	<u>Source</u>	
1975	Vacant	R. L. Polk Co.	Image pg. A41
1970	Shattuck Charles R	R. L. Polk Co., Inc.	Image pg. A50
1965	SHATTUCK CHARLES R	R. L. Polk Co., Inc.,	Image pg. A64
1960	Shrout Harry L	R. L. Polk Co., Inc., Publishers	Image pg. A72
1950	Lustik Jack	R. L. Polk Co., Inc., Publishers	Image pg. A424
1935	Altman Abr J	Sampson Murdock Co. Inc.	

## FINDINGS

<u>Year</u>	<u>Uses</u>	<u>Source</u>
1930	Altman Abraham J grocer h	Sampson Murdock Co. Inc.,
1926	Altman Abraham grocer h	Sampson Murdock Co. Inc., Publishers

### 455 CLIFFORD AVE

<u>Year</u>	<u>Uses</u>	<u>Source</u>	
2008	440 455 No Current Listing 5 Hses	Polk City Directories	Image pg. A2
2000	Not Verified	R. L. Polk Co., Publishers	Image pg. A10
1992	Vacant	R. L. Polk Co., Publishers	Image pg. A17
1985	DAcquisto Frank A	R. L. Polk Co., Publishers	Image pg. A25
1982	No Return	R. L. Polk Co., Publishers	Image pg. A33
1975	DAcquisto Frank A	R. L. Polk Co.	Image pg. A41
1970	DAcquisto Frank A	R. L. Polk Co., Inc.	Image pg. A50
1965	DACQUISTO FRANK	R. L. Polk Co., Inc.,	Image pg. A64
1960	Karnes Lillian Mrs	R. L. Polk Co., Inc., Publishers	Image pg. A72
1955	Karnes Lillian wid Edmund organist h	R. L. Polk Co., Inc., Publishers	Image pg. A122
1950	Ege Anna A	R. L. Polk Co., Inc., Publishers	Image pg. A424
1945	Ege Eliz M	R. L. Polk Co., Inc. Publishers	Image pg. A434
1940	Ege Eliz M	R. L. Polk Co., Inc.,	Image pg. A444
1935	Ege Josephine M	Sampson Murdock Co. Inc.	
1930	Ege Josephine	Sampson Murdock Co. Inc.,	
1926	Ege Josephine	Sampson Murdock Co. Inc., Publishers	

### 456 CLIFFORD AVE

<u>Year</u>	<u>Uses</u>	<u>Source</u>	
1985	Vacant	R. L. Polk Co., Publishers	Image pg. A25
1982	Apartments	R. L. Polk Co., Publishers	Image pg. A33
	Vacant	R. L. Polk Co., Publishers	Image pg. A33
1975	Apartments	R. L. Polk Co.	Image pg. A41
	Merwin Edith Mrs	R. L. Polk Co.	Image pg. A41
	Yannkister Mary	R. L. Polk Co.	Image pg. A41
	Powell Theresa Mrs	R. L. Polk Co.	Image pg. A41
	Herwig Edw	R. L. Polk Co.	Image pg. A41
1970	Merwin Edith Mrs	R. L. Polk Co., Inc.	Image pg. A50
	Apartments	R. L. Polk Co., Inc.	Image pg. A50
	Powell Theresa Mrs	R. L. Polk Co., Inc.	Image pg. A50
	Risolo Ralph	R. L. Polk Co., Inc.	Image pg. A50
	Zona Frank	R. L. Polk Co., Inc.	Image pg. A50
1965	APARTMENTS	R. L. Polk Co., Inc.,	Image pg. A64
	VACANT	R. L. Polk Co., Inc.,	Image pg. A64

## FINDINGS

<u>Year</u>	<u>Uses</u>	<u>Source</u>	
1965	ZONA FRANK	R. L. Polk Co., Inc.,	Image pg. A64
	POWELL THERESA MRS	R. L. Polk Co., Inc.,	Image pg. A64
	MERWIN GEO	R. L. Polk Co., Inc.,	Image pg. A64
1960	Stark Wm J jr	R. L. Polk Co., Inc., Publishers	Image pg. A72
	Renz Herman J	R. L. Polk Co., Inc., Publishers	Image pg. A72
	Renz Richd J	R. L. Polk Co., Inc., Publishers	Image pg. A72
1955	Renz Harry gas atndt Arth W Renz r	R. L. Polk Co., Inc., Publishers	Image pg. A123
	Renz Margt wid Wm F h	R. L. Polk Co., Inc., Publishers	Image pg. A123
	Renz Richd J Marion brewery wkr Roch Brewing Co Inc h	R. L. Polk Co., Inc., Publishers	Image pg. A123
	STARK Wm J jr Margt F chauf h rear	R. L. Polk Co., Inc., Publishers	Image pg. A124
1950	Renz Wm F	R. L. Polk Co., Inc., Publishers	Image pg. A424
	Renz Richd J	R. L. Polk Co., Inc., Publishers	Image pg. A424
	Stark Wm J jr	R. L. Polk Co., Inc., Publishers	Image pg. A424
1945	Renz Wm F	R. L. Polk Co., Inc. Publishers	Image pg. A434
	Renz Richd	R. L. Polk Co., Inc. Publishers	Image pg. A434
	rear Renz Oscar J	R. L. Polk Co., Inc. Publishers	Image pg. A434
1940	Renz Wm F	R. L. Polk Co., Inc.,	Image pg. A444
	Hartz Walter	R. L. Polk Co., Inc.,	Image pg. A444
	rear Renz Oscar J	R. L. Polk Co., Inc.,	Image pg. A444
1930	Renz William F	Sampson Murdock Co. Inc.,	
	Pickens Raymond J	Sampson Murdock Co. Inc.,	
	r Schipper Joseph	Sampson Murdock Co. Inc.,	
1926	Renz William F	Sampson Murdock Co. Inc., Publishers	
	r Pickens Raymond	Sampson Murdock Co. Inc., Publishers	
	Schipper Joseph	Sampson Murdock Co. Inc., Publishers	

### 460 CLIFFORD AVE

<u>Year</u>	<u>Uses</u>	<u>Source</u>	
2013	NEW FAITH BAPTIST CHURCH	Cole Information Services	
2008	NEW FAITH BAPTIST CHURCH churches	Polk City Directories	Image pg. A2
2000	NEW FAITH BAPTIST CHURCH religious orgs	R. L. Polk Co., Publishers	Image pg. A10
1992	NEW FAITH MISSIONARY BAPTIST CHURCH	R. L. Polk Co., Publishers R. L. Polk Co., Publishers	Image pg. A17 Image pg. A17
1985	Vacant	R. L. Polk Co., Publishers	Image pg. A25
1982	Vacant	R. L. Polk Co., Publishers	Image pg. A33
1975	Dagostino Michele Mrs	R. L. Polk Co.	Image pg. A41
	Briceno Estella	R. L. Polk Co.	Image pg. A41

## FINDINGS

<u>Year</u>	<u>Uses</u>	<u>Source</u>	
1970	Dagostino Michele Mrs	R. L. Polk Co., Inc.	Image pg. A50
1965	VACANT	R. L. Polk Co., Inc.,	Image pg. A64
1960	Asel Robt L	R. L. Polk Co., Inc., Publishers	Image pg. A72
	Dugan Leonard C	R. L. Polk Co., Inc., Publishers	Image pg. A72
1955	Filozof Rosalee G Mrs r	R. L. Polk Co., Inc., Publishers	Image pg. A125
	RIZZO Jos F emp City of loeh r	R. L. Polk Co., Inc., Publishers	Image pg. A126
	RIZZO Rose Mrs restr wkr h	R. L. Polk Co., Inc., Publishers	Image pg. A126
	Stocki Mandel lab h	R. L. Polk Co., Inc., Publishers	Image pg. A127
1950	Rapheal Lester 1	R. L. Polk Co., Inc., Publishers	Image pg. A424
	Levy Isadore 2	R. L. Polk Co., Inc., Publishers	Image pg. A424
1945	Raphael Lester	R. L. Polk Co., Inc. Publishers	Image pg. A434
	Wicks Leslie	R. L. Polk Co., Inc. Publishers	Image pg. A434
1940	Ra Dhael Lester	R. L. Polk Co., Inc.,	Image pg. A444
	Tyle Beni J	R. L. Polk Co., Inc.,	Image pg. A444
1935	Kalin Frank	Sampson Murdock Co. Inc.	
	Lipson Lester	Sampson Murdock Co. Inc.	
1930	Braiman Isadore	Sampson Murdock Co. Inc.,	
	Pekarsky Hiram	Sampson Murdock Co. Inc.,	
1926	Metzger Leonard H	Sampson Murdock Co. Inc., Publishers	
	Metzger Helen Mrs	Sampson Murdock Co. Inc., Publishers	

### 461 CLIFFORD AVE

<u>Year</u>	<u>Uses</u>	<u>Source</u>	
2008	No Current Listing	Polk City Directories	Image pg. A2
2000	Not Verified	R. L. Polk Co., Publishers	Image pg. A10
	2 Not Verified	R. L. Polk Co., Publishers	Image pg. A10
1992	Trammel Debra	R. L. Polk Co., Publishers	Image pg. A17
	Vacant	R. L. Polk Co., Publishers	Image pg. A17
1985	Darco Rose A	R. L. Polk Co., Publishers	Image pg. A25
	Santiago Reina	R. L. Polk Co., Publishers	Image pg. A25
1982	Darco Rose	R. L. Polk Co., Publishers	Image pg. A33
	Santiago Reina	R. L. Polk Co., Publishers	Image pg. A33
1975	Palomares Vincente	R. L. Polk Co.	Image pg. A41
	Torres Ignacio	R. L. Polk Co.	Image pg. A41
1970	Palomares Vincente	R. L. Polk Co., Inc.	Image pg. A50
	Burgos Miguel	R. L. Polk Co., Inc.	Image pg. A50
1965	TANDLER CLARA MRS	R. L. Polk Co., Inc.,	Image pg. A64
	SWARTZ ANNA T MRS	R. L. Polk Co., Inc.,	Image pg. A64
1960	Tandler Clara Mrs	R. L. Polk Co., Inc., Publishers	Image pg. A72

## FINDINGS

<u>Year</u>	<u>Uses</u>	<u>Source</u>	
1960	Swartz Anna T Mrs	R. L. Polk Co., Inc., Publishers	Image pg. A72
1955	Tandler Clara wid Sami h	R. L. Polk Co., Inc., Publishers	Image pg. A129
	Swartz Bertram W Anne T supvr PO h	R. L. Polk Co., Inc., Publishers	Image pg. A128
1950	Tandler Clara Mrs 1	R. L. Polk Co., Inc., Publishers	Image pg. A424
	Swartz Bertram W 2	R. L. Polk Co., Inc., Publishers	Image pg. A424
1945	Tandler Clara Mrs	R. L. Polk Co., Inc. Publishers	Image pg. A434
	Vacant	R. L. Polk Co., Inc. Publishers	Image pg. A434
1940	Tandler Clara Mrs	R. L. Polk Co., Inc.,	Image pg. A444
	Arnold Theo A	R. L. Polk Co., Inc.,	Image pg. A444
1935	Schwartz Bertram W	Sampson Murdock Co. Inc.	
	Tandler Sami	Sampson Murdock Co. Inc.	
1930	Tandler Samuel	Sampson Murdock Co. Inc.,	
1926	Tandler Samuel	Sampson Murdock Co. Inc., Publishers	

### 464 CLIFFORD AVE

<u>Year</u>	<u>Uses</u>	<u>Source</u>	
2008	Jones Shari L	Polk City Directories	Image pg. A2
2000	Peterson Demetrius	R. L. Polk Co., Publishers	Image pg. A10
1992	Harris Geneva	R. L. Polk Co., Publishers	Image pg. A17
	t Lewis Allison	R. L. Polk Co., Publishers	Image pg. A17
	f Vacant	R. L. Polk Co., Publishers	Image pg. A17
1985	Williams Ruthie M Mrs	R. L. Polk Co., Publishers	Image pg. A25
	Rear Brown Lillian Mrs	R. L. Polk Co., Publishers	Image pg. A25
1982	Williams Ruthie M Mrs	R. L. Polk Co., Publishers	Image pg. A33
	Vacant	R. L. Polk Co., Publishers	Image pg. A33
	Rear Brown Lillian	R. L. Polk Co., Publishers	Image pg. A33
1975	Kelly Jerrie	R. L. Polk Co.	Image pg. A41
	Powell Joanna	R. L. Polk Co.	Image pg. A41
	Grice Eva	R. L. Polk Co.	Image pg. A41
1970	Gaines Geo S	R. L. Polk Co., Inc.	Image pg. A50
	Press Bertha Mrs	R. L. Polk Co., Inc.	Image pg. A50
	Rear Milliman Beverly	R. L. Polk Co., Inc.	Image pg. A50
1965	BATZ VINCENT	R. L. Polk Co., Inc.,	Image pg. A64
	PRESS HARRY	R. L. Polk Co., Inc.,	Image pg. A64
	REAR RIZZO ROBT	R. L. Polk Co., Inc.,	Image pg. A64
1960	Goldberg Isadore	R. L. Polk Co., Inc., Publishers	Image pg. A72
	Press Harry	R. L. Polk Co., Inc., Publishers	Image pg. A72
	Lazarus Sol	R. L. Polk Co., Inc., Publishers	Image pg. A72
	Palazza Rocco	R. L. Polk Co., Inc., Publishers	Image pg. A72

## FINDINGS

<u>Year</u>	<u>Uses</u>	<u>Source</u>	
1955	Goldberg Isadore Rose clo wkr hi	R. L. Polk Co., Inc., Publishers	Image pg. A130
	Goldberg Isadore Rose clo wkr lc	R. L. Polk Co., Inc., Publishers	Image pg. A131
	Hayton Herbert Dawn mech r	R. L. Polk Co., Inc., Publishers	Image pg. A132
	Ifaytow Sam Mary tailor h rear	R. L. Polk Co., Inc., Publishers	Image pg. A132
	Lacow Louis Charlotte carrier PO h	R. L. Polk Co., Inc., Publishers	Image pg. A133
	Rosenlbaum David Joyce slsmn h rear	R. L. Polk Co., Inc., Publishers	Image pg. A134
1950	Goldberg Isadore 14	R. L. Polk Co., Inc., Publishers	Image pg. A424
	Cantor Arnold 2	R. L. Polk Co., Inc., Publishers	Image pg. A424
	Gordon Philip	R. L. Polk Co., Inc., Publishers	Image pg. A424
	Haytow Sam	R. L. Polk Co., Inc., Publishers	Image pg. A424
1945	Goldberg Isadore	R. L. Polk Co., Inc. Publishers	Image pg. A434
	Altman Irving	R. L. Polk Co., Inc. Publishers	Image pg. A434
	rear Schulman Michl	R. L. Polk Co., Inc. Publishers	Image pg. A434
1940	Gordon Philip	R. L. Polk Co., Inc. Publishers	Image pg. A434
	Goldberg Isadore	R. L. Polk Co., Inc.,	Image pg. A444
1935	rear Goldberg & Phillips clothing	R. L. Polk Co., Inc.,	Image pg. A444
	Goldberg Isadore	Sampson Murdock Co. Inc.	
1930	rear Goldberg & Phillips tailor	Sampson Murdock Co. Inc.	
	Goldberg Isadore	Sampson Murdock Co. Inc.,	
1926	r Goldberg & Pihillips tailors	Sampson Murdock Co. Inc.,	
	Goldberg Isadore	Sampson Murdock Co. Inc., Publishers	
	r Goldberg & Phillips tailors	Sampson Murdock Co. Inc., Publishers	

### 465 CLIFFORD AVE

<u>Year</u>	<u>Uses</u>	<u>Source</u>
1935	Ertman Caroline Mrs	Sampson Murdock Co. Inc.
	Renz Wmi F	Sampson Murdock Co. Inc.
	rear Renz Oscar J	Sampson Murdock Co. Inc.

### 467 CLIFFORD AVE

<u>Year</u>	<u>Uses</u>	<u>Source</u>	
2008	Orum Bobby B	Polk City Directories	Image pg. A2
2000	Not Verified	R. L. Polk Co., Publishers	Image pg. A10
1992	Ngo Ghet My	R. L. Polk Co., Publishers	Image pg. A17
	Chambers Dianie T	R. L. Polk Co., Publishers	Image pg. A17
	Moore Robt	R. L. Polk Co., Publishers	Image pg. A17
	Wright Joe B	R. L. Polk Co., Publishers	Image pg. A17
	Griffin Ruth IS	R. L. Polk Co., Publishers	Image pg. A17
1985	Jones Elvin	R. L. Polk Co., Publishers	Image pg. A25

## FINDINGS

<u>Year</u>	<u>Uses</u>	<u>Source</u>	
1985	Robinson Mattie	R. L. Polk Co., Publishers	Image pg. A25
	Johnson Lucindy	R. L. Polk Co., Publishers	Image pg. A25
1982	Grider Bertha	R. L. Polk Co., Publishers	Image pg. A33
	Jones Elvin	R. L. Polk Co., Publishers	Image pg. A33
	Robinson Mattie Johnson Lucindy	R. L. Polk Co., Publishers	Image pg. A33
1975	Barker Cath Mrs	R. L. Polk Co.	Image pg. A41
	Love Jerline	R. L. Polk Co.	Image pg. A41
1970	James Laura Mrs	R. L. Polk Co., Inc.	Image pg. A50
	Tuggles Henry	R. L. Polk Co., Inc.	Image pg. A50
1965	VACANT	R. L. Polk Co., Inc.,	Image pg. A64
	CAMPBELL WM	R. L. Polk Co., Inc.,	Image pg. A64
1960	Fitelson Bertha Mrs	R. L. Polk Co., Inc., Publishers	Image pg. A72
	Travis Eug B	R. L. Polk Co., Inc., Publishers	Image pg. A72
1955	Fitelson Bertha wid David B h	R. L. Polk Co., Inc., Publishers	Image pg. A135
	Roottil Genevieve R Mrs oft sec II H Sullivan r	R. L. Polk Co., Inc., Publishers	Image pg. A136
1950	Fitelson David E Rev 1	R. L. Polk Co., Inc., Publishers	Image pg. A424
	Fien Donald 2	R. L. Polk Co., Inc., Publishers	Image pg. A424
1945	Fitelson David E Rev	R. L. Polk Co., Inc. Publishers	Image pg. A434
	Flen Donald	R. L. Polk Co., Inc. Publishers	Image pg. A434
1940	Fitelson David E Rev	R. L. Polk Co., Inc.,	Image pg. A444
1935	Cohen Abe	Sampson Murdock Co. Inc.	
	Joel So plie	Sampson Murdock Co. Inc.	
	White Garson	Sampson Murdock Co. Inc.	
1930	Joel Sophie i	Sampson Murdock Co. Inc.,	
	Lazarus Israel	Sampson Murdock Co. Inc.,	
	Cummings John I	Sampson Murdock Co. Inc.,	
1926	Joel George	Sampson Murdock Co. Inc., Publishers	

### 470 CLIFFORD AVE

<u>Year</u>	<u>Uses</u>	<u>Source</u>	
1992	Williams Ursula A W	R. L. Polk Co., Publishers	Image pg. A17
1985	Vacant	R. L. Polk Co., Publishers	Image pg. A25
1982	Augustus Lealer Mrs	R. L. Polk Co., Publishers	Image pg. A33
1975	Cioffi Mary L Mrs	R. L. Polk Co.	Image pg. A41
	Gaines Geo S	R. L. Polk Co.	Image pg. A41
1970	Cioffi Mary L Mrs	R. L. Polk Co., Inc.	Image pg. A50
1965	CIOFFI MARY L MRS	R. L. Polk Co., Inc.,	Image pg. A64
1960	Cioffi Mary L Mrs	R. L. Polk Co., Inc., Publishers	Image pg. A72

## FINDINGS

<u>Year</u>	<u>Uses</u>	<u>Source</u>	
1955	Cioffi Gennllaro Louisa h	R. L. Polk Co., Inc., Publishers	Image pg. A137
1950	Cioffi Gennaro	R. L. Polk Co., Inc., Publishers	Image pg. A424
1945	Cioffi Gennaro	R. L. Polk Co., Inc. Publishers	Image pg. A434
1940	Cioffi Gennaro	R. L. Polk Co., Inc.,	Image pg. A444
1935	Cioffi Gennaro	Sampson Murdock Co. Inc.	
1930	Cioffi Gennaro	Sampson Murdock Co. Inc.,	
1926	Rottmann John	Sampson Murdock Co. Inc., Publishers	

### 473 CLIFFORD AVE

<u>Year</u>	<u>Uses</u>	<u>Source</u>	
2008	No Current Listing	Polk City Directories	Image pg. A2
2000	Patterson Hershel P E	R. L. Polk Co., Publishers	Image pg. A10
	Patterson Anna M	R. L. Polk Co., Publishers	Image pg. A10
1992	Patterson Hershel P	R. L. Polk Co., Publishers	Image pg. A17
	Patterson Vickie J	R. L. Polk Co., Publishers	Image pg. A17
	Patterson Ann M	R. L. Polk Co., Publishers	Image pg. A17
1985	Patterson Ann M Mrs	R. L. Polk Co., Publishers	Image pg. A25
1982	Patterson Hershel D	R. L. Polk Co., Publishers	Image pg. A33
1975	Patterson Hershel D	R. L. Polk Co.	Image pg. A41
1970	Patterson Hershel D	R. L. Polk Co., Inc.	Image pg. A50
1965	VIRKUS HENRY A	R. L. Polk Co., Inc.,	Image pg. A64
1960	Virkus Henry A	R. L. Polk Co., Inc., Publishers	Image pg. A72
1955	Schwikert Edw V chauff r	R. L. Polk Co., Inc., Publishers	Image pg. A138
	Virkus Henry A Mamie C isp h	R. L. Polk Co., Inc., Publishers	Image pg. A139
1950	Virkus Henry A	R. L. Polk Co., Inc., Publishers	Image pg. A424
1945	Virkus Henry A	R. L. Polk Co., Inc. Publishers	Image pg. A434
1940	Virkus Henry A	R. L. Polk Co., Inc.,	Image pg. A444
1935	Virkus Henry A	Sampson Murdock Co. Inc.	
1930	Virkus Henry A	Sampson Murdock Co. Inc.,	
1926	Schwind Frank A	Sampson Murdock Co. Inc., Publishers	

### 474 CLIFFORD AVE

<u>Year</u>	<u>Uses</u>	<u>Source</u>	
2000	Not Verified	R. L. Polk Co., Publishers	Image pg. A10
1992	Allen Christine	R. L. Polk Co., Publishers	Image pg. A17
	Grimes Priscilla	R. L. Polk Co., Publishers	Image pg. A17
	Rear Lewis Dolores	R. L. Polk Co., Publishers	Image pg. A17
1985	Martin George	R. L. Polk Co., Publishers	Image pg. A25
	Rear Vacant	R. L. Polk Co., Publishers	Image pg. A25



## FINDINGS

<u>Year</u>	<u>Uses</u>	<u>Source</u>	
1982	Brooks Isaiah I	R. L. Polk Co., Publishers	Image pg. A33
	Martin George	R. L. Polk Co., Publishers	Image pg. A33
	Rear Vacant	R. L. Polk Co., Publishers	Image pg. A33
1975	Schiliro Cristofero I	R. L. Polk Co.	Image pg. A41
	Tekin Adil	R. L. Polk Co.	Image pg. A41
	Vardar Ismet	R. L. Polk Co.	Image pg. A41
1970	Schiliro Cristofero I	R. L. Polk Co., Inc.	Image pg. A50
	Sepmen Henry	R. L. Polk Co., Inc.	Image pg. A50
	Rear Casella Michele	R. L. Polk Co., Inc.	Image pg. A50
1965	SCHILIRO CRISTOFERO	R. L. Polk Co., Inc.,	Image pg. A64
	FERRARO SALVATCRE	R. L. Polk Co., Inc.,	Image pg. A64
1960	Schiliro Christopher	R. L. Polk Co., Inc., Publishers	Image pg. A72
	Cirincione Anthony	R. L. Polk Co., Inc., Publishers	Image pg. A72
	Arena Carmello	R. L. Polk Co., Inc., Publishers	Image pg. A72
1955	Lighran II Harry F iissp h	R. L. Polk Co., Inc., Publishers	Image pg. A140
	LOUGHNEY I Rosbt G Freda I fcty wkr h	R. L. Polk Co., Inc., Publishers	Image pg. A140
1950	Loughran Harry F 1	R. L. Polk Co., Inc., Publishers	Image pg. A424
	Schmidt Durwood 2	R. L. Polk Co., Inc., Publishers	Image pg. A424
1945	Loughran Harry F	R. L. Polk Co., Inc. Publishers	Image pg. A434
	Schissel Aloysius	R. L. Polk Co., Inc. Publishers	Image pg. A434
1940	Loughran Hiarry F	R. L. Polk Co., Inc.,	Image pg. A444
	Schissel Aloylus	R. L. Polk Co., Inc.,	Image pg. A444
1935	Versprella Henry H	Sampson Murdock Co. Inc.	
	Hermle Henry	Sampson Murdock Co. Inc.	
1930	Versprella Henry H	Sampson Murdock Co. Inc.,	
1926	Versprelle Peter	Sampson Murdock Co. Inc., Publishers	

### 477 CLIFFORD AVE

<u>Year</u>	<u>Uses</u>	<u>Source</u>	
2008	Jackson Christophe	Polk City Directories	Image pg. A2
	Jackson Lakeisha D	Polk City Directories	Image pg. A2
	Ayala Enid	Polk City Directories	Image pg. A2
2000	Ivery Deborah J	R. L. Polk Co., Publishers	Image pg. A10
	Ivery Corena E	R. L. Polk Co., Publishers	Image pg. A10
	Johnson Thomas	R. L. Polk Co., Publishers	Image pg. A10
1992	Phillips Barbara	R. L. Polk Co., Publishers	Image pg. A17
	Vacant	R. L. Polk Co., Publishers	Image pg. A17
1985	Ivery La Rita Mrs	R. L. Polk Co., Publishers	Image pg. A25
	Johnson Thos	R. L. Polk Co., Publishers	Image pg. A25

## FINDINGS

<u>Year</u>	<u>Uses</u>	<u>Source</u>	
1982	Ivery La Rita Mrs Thornton C	R. L. Polk Co., Publishers	Image pg. A33
	Vacant	R. L. Polk Co., Publishers	Image pg. A33
1975	Lathrop Alton	R. L. Polk Co.	Image pg. A41
	Ivory Eliz	R. L. Polk Co.	Image pg. A41
	Mc Bride Oda	R. L. Polk Co.	Image pg. A41
1970	Lathrop Alton	R. L. Polk Co., Inc.	Image pg. A50
1965	KOWALSKI STANLEY J a	R. L. Polk Co., Inc.,	Image pg. A64
1960	Kowalski Mary A Mrs	R. L. Polk Co., Inc., Publishers	Image pg. A72
	Kowalski Stanley J	R. L. Polk Co., Inc., Publishers	Image pg. A72
1955	Kowalski Stanley J Rose carrier PO h	R. L. Polk Co., Inc., Publishers	Image pg. A142
	Bin Martha L cash Bartholomay Dairy r	R. L. Polk Co., Inc., Publishers	Image pg. A141
1950	Kowalski Mary Mrs	R. L. Polk Co., Inc., Publishers	Image pg. A424
1945	Fleisher Max	R. L. Polk Co., Inc. Publishers	Image pg. A434
	Meltzer Abr A	R. L. Polk Co., Inc. Publishers	Image pg. A434
1940	Chase Howard J	R. L. Polk Co., Inc.,	Image pg. A444
	Zirwes 1fdi 1 Mrs	R. L. Polk Co., Inc.,	Image pg. A444
1935	Dickhaut Fredk	Sampson Murdock Co. Inc.	
	Zirwes Ida M Mrs	Sampson Murdock Co. Inc.	
1930	Zirwes Ida M Mrs	Sampson Murdock Co. Inc.,	
1926	Coyle William F	Sampson Murdock Co. Inc., Publishers	
	Zirwes Joseph P	Sampson Murdock Co. Inc., Publishers	

### 478 CLIFFORD AVE

<u>Year</u>	<u>Uses</u>	<u>Source</u>	
2008	Escalante Elliott	Polk City Directories	Image pg. A2
2000	Taylor Queen	R. L. Polk Co., Publishers	Image pg. A10
1992	Barnes Walter	R. L. Polk Co., Publishers	Image pg. A17
	Taylor Esther	R. L. Polk Co., Publishers	Image pg. A17
	Taylor Jos A & Dorothy M MR+	R. L. Polk Co., Publishers	Image pg. A17
1985	Taylor Jos A	R. L. Polk Co., Publishers	Image pg. A25
1982	Taylor Joseph	R. L. Polk Co., Publishers	Image pg. A33
1975	Taylor Joseph A	R. L. Polk Co.	Image pg. A41
1970	Irvin Gloria J Mrs	R. L. Polk Co., Inc.	Image pg. A50
1965	SEELMAN MATILDA MRS	R. L. Polk Co., Inc.,	Image pg. A64
1960	Seelman Matilda Mrs	R. L. Polk Co., Inc., Publishers	Image pg. A72
1955	Seeman Matilda wid Chas cook h	R. L. Polk Co., Inc., Publishers	Image pg. A143
1950	Stelman Matilda Mrs	R. L. Polk Co., Inc., Publishers	Image pg. A424
1945	Seelman Matilda Mrs	R. L. Polk Co., Inc. Publishers	Image pg. A434
1940	Seelman Chas J	R. L. Polk Co., Inc.,	Image pg. A444

## FINDINGS

<u>Year</u>	<u>Uses</u>	<u>Source</u>
1935	Seelman Chas	Sampson Murdock Co. Inc.
1930	Seelman Charles	Sampson Murdock Co. Inc.,
1926	Seelman Charles	Sampson Murdock Co. Inc., Publishers

### 481 CLIFFORD AVE

<u>Year</u>	<u>Uses</u>	<u>Source</u>	
2008	No Current Listing	Polk City Directories	Image pg. A2
2000	A 3 Sanchez Fransisco E	R. L. Polk Co., Publishers	Image pg. A10
1992	Odum Shirley	R. L. Polk Co., Publishers	Image pg. A17
	Johnson Thelma P	R. L. Polk Co., Publishers	Image pg. A17
1985	Collier Lynda	R. L. Polk Co., Publishers	Image pg. A25
1982	Pittman Aaron	R. L. Polk Co., Publishers	Image pg. A33
	Bermudez Sonia Mrs	R. L. Polk Co., Publishers	Image pg. A33
1975	Vacant	R. L. Polk Co.	Image pg. A41
	Butrim Anna Mrs	R. L. Polk Co.	Image pg. A41
1970	Mucha Maria Mrs	R. L. Polk Co., Inc.	Image pg. A50
	Butrim Sylvester E	R. L. Polk Co., Inc.	Image pg. A50
1965	BUTRIM SLVESTER E	R. L. Polk Co., Inc.,	Image pg. A64
	LAWRIW KATH MRS	R. L. Polk Co., Inc.,	Image pg. A64
1960	Butrim Sylvester E	R. L. Polk Co., Inc., Publishers	Image pg. A72
1955	Leveckas Mary Mrs r	R. L. Polk Co., Inc., Publishers	Image pg. A146
	Butrim Sylvester B Anna mach h	R. L. Polk Co., Inc., Publishers	Image pg. A145
	Bartulis Victor Joan musn h	R. L. Polk Co., Inc., Publishers	Image pg. A144
1950	Flechuck John	R. L. Polk Co., Inc., Publishers	Image pg. A424
	Burim Sylvester E	R. L. Polk Co., Inc., Publishers	Image pg. A424
1945	necnuc K Jonn	R. L. Polk Co., Inc. Publishers	Image pg. A434
	Butrim Sylvester E	R. L. Polk Co., Inc. Publishers	Image pg. A434
1940	Flechuck John	R. L. Polk Co., Inc.,	Image pg. A444
	Levitzky John	R. L. Polk Co., Inc.,	Image pg. A444
1935	Flechuck John	Sampson Murdock Co. Inc.	
	Levitzky John	Sampson Murdock Co. Inc.	
1930	Galinat Charles	Sampson Murdock Co. Inc.,	
	Levitzky John	Sampson Murdock Co. Inc.,	
1926	Levitzky John	Sampson Murdock Co. Inc., Publishers	

## FINDINGS

### **CLIFFORD ST**

#### **382 CLIFFORD ST**

<b><u>Year</u></b>	<b><u>Uses</u></b>	<b><u>Source</u></b>	
1955	Klraus Josephine Mrs emp EK Co h	R. L. Polk Co., Inc., Publishers	Image pg. A147

#### **423 CLIFFORD ST**

<b><u>Year</u></b>	<b><u>Uses</u></b>	<b><u>Source</u></b>	
1955	Leinberger Jeanete C Mrs elk Chas A Stark Co r	R. L. Polk Co., Inc., Publishers	Image pg. A148

#### **445 CLIFFORD ST**

<b><u>Year</u></b>	<b><u>Uses</u></b>	<b><u>Source</u></b>	
1955	Messmer inld Jas Elinor J fornin B&LO Co h	R. L. Polk Co., Inc., Publishers	Image pg. A149

#### **451 CLIFFORD ST**

<b><u>Year</u></b>	<b><u>Uses</u></b>	<b><u>Source</u></b>	
1955	Taylor Anne J Mrs Taylors Food Shop r	R. L. Polk Co., Inc., Publishers	Image pg. A150

#### **452 CLIFFORD ST**

<b><u>Year</u></b>	<b><u>Uses</u></b>	<b><u>Source</u></b>	
1955	Shrout Harry L Adele pntr h	R. L. Polk Co., Inc., Publishers	Image pg. A151

#### **467 CLIFFORD ST**

<b><u>Year</u></b>	<b><u>Uses</u></b>	<b><u>Source</u></b>	
1955	Root Bruce F Genevieve T clk Gleasons h	R. L. Polk Co., Inc., Publishers	Image pg. A152

#### **474 CLIFFORD ST**

<b><u>Year</u></b>	<b><u>Uses</u></b>	<b><u>Source</u></b>	
1955	Gray Adelbert C shtmtl mech Leo J Roth r	R. L. Polk Co., Inc., Publishers	Image pg. A153

#### **478 CLIFFORD ST**

<b><u>Year</u></b>	<b><u>Uses</u></b>	<b><u>Source</u></b>	
1955	Sault Albert iron wkr Leach Steel Corp h	R. L. Polk Co., Inc., Publishers	Image pg. A154

#### **480 CLIFFORD ST**

<b><u>Year</u></b>	<b><u>Uses</u></b>	<b><u>Source</u></b>	
1955	MILLER Harry L G Ann G emp EK Co h	R. L. Polk Co., Inc., Publishers	Image pg. A155

## FINDINGS

### **CLINTON AV B71 ST N**

#### **769 CLINTON AV B71 ST N**

<b><u>Year</u></b>	<b><u>Uses</u></b>	<b><u>Source</u></b>	
1955	Mann John T Mary barber shop	R. L. Polk Co., Inc., Publishers	Image pg. A156

### **CLINTON AVE**

#### **764 CLINTON AVE**

<b><u>Year</u></b>	<b><u>Uses</u></b>	<b><u>Source</u></b>	
1955	ROCHESTER Custom Furniture Co Cosmo J Call	R. L. Polk Co., Inc., Publishers	Image pg. A157

#### **778 CLINTON AVE**

<b><u>Year</u></b>	<b><u>Uses</u></b>	<b><u>Source</u></b>	
1955	Meding Carl A Florence P IT baker h	R. L. Polk Co., Inc., Publishers	Image pg. A158

#### **781 CLINTON AVE**

<b><u>Year</u></b>	<b><u>Uses</u></b>	<b><u>Source</u></b>	
1955	PRESTIANNI Jos Frances Jan Strong MII h	R. L. Polk Co., Inc., Publishers	Image pg. A159

#### **786 CLINTON AVE**

<b><u>Year</u></b>	<b><u>Uses</u></b>	<b><u>Source</u></b>	
1955	Hopfenmiller Lorene Barbara h	R. L. Polk Co., Inc., Publishers	Image pg. A160

#### **791 CLINTON AVE**

<b><u>Year</u></b>	<b><u>Uses</u></b>	<b><u>Source</u></b>	
1955	Tryzno Stefan elk SL&C Co h	R. L. Polk Co., Inc., Publishers	Image pg. A161

#### **803 CLINTON AVE**

<b><u>Year</u></b>	<b><u>Uses</u></b>	<b><u>Source</u></b>	
1955	De Pasquale Josephine ladies tailor	R. L. Polk Co., Inc., Publishers	Image pg. A162

#### **841 CLINTON AVE**

<b><u>Year</u></b>	<b><u>Uses</u></b>	<b><u>Source</u></b>	
1955	STARK Chas A Co Carlton N Stark florist	R. L. Polk Co., Inc., Publishers	Image pg. A163

#### **869 CLINTON AVE**

<b><u>Year</u></b>	<b><u>Uses</u></b>	<b><u>Source</u></b>	
1955	Florack Arth F pastor St Michaels Church h	R. L. Polk Co., Inc., Publishers	Image pg. A164

## FINDINGS

### 875 CLINTON AVE

<u>Year</u>	<u>Uses</u>	<u>Source</u>	
1955	Mattern Anna Matterns llat Shol h	R. L. Polk Co., Inc., Publishers	Image pg. A165

### 880 CLINTON AVE

<u>Year</u>	<u>Uses</u>	<u>Source</u>	
1955	Kelly Esther M elk Bayuk Cigars Inc h	R. L. Polk Co., Inc., Publishers	Image pg. A166

### CLINTON AVE N

#### 741 CLINTON AVE N

<u>Year</u>	<u>Uses</u>	<u>Source</u>	
1950	OConnor Richd 1	R. L. Polk Co., Inc., Publishers	Image pg. A420
	La Due Henry W 1	R. L. Polk Co., Inc., Publishers	Image pg. A420
	Keegan E Patk 2	R. L. Polk Co., Inc., Publishers	Image pg. A420
1945	Vacant	R. L. Polk Co., Inc. Publishers	Image pg. A430
	ream Vacant	R. L. Polk Co., Inc. Publishers	Image pg. A430
1940	Streb Helena Mrs	R. L. Polk Co., Inc.,	Image pg. A440
	rear Vacant	R. L. Polk Co., Inc.,	Image pg. A440
1935	Streb Helena Mrs	Sampson Murdock Co. Inc.	
	rear Vacant	Sampson Murdock Co. Inc.	
1930	r Streb John G garage	Sampson Murdock Co. Inc.,	
	Streb Helena Mrs	Sampson Murdock Co. Inc.,	
1926	Streb John G garage	Sampson Murdock Co. Inc., Publishers	
	Streb Helena Mrs	Sampson Murdock Co. Inc., Publishers	

#### 742 CLINTON AVE N

<u>Year</u>	<u>Uses</u>	<u>Source</u>	
2008	Santos Jannette	Polk City Directories	Image pg. A1
2000	Pellot Anna E El	R. L. Polk Co., Publishers	Image pg. A8
	Pellot Jobany I	R. L. Polk Co., Publishers	Image pg. A8
1992	Benitez Claribel	R. L. Polk Co., Publishers	Image pg. A15
1985	Garcia Lucy Mrs	R. L. Polk Co., Publishers	Image pg. A22
1982	Garcia Lucy Mrs	R. L. Polk Co., Publishers	Image pg. A30
1970	Vacant	R. L. Polk Co., Inc.	Image pg. A51
1965	VACANT	R. L. Polk Co., Inc.,	Image pg. A60
1960	Vacant	R. L. Polk Co., Inc., Publishers	Image pg. A73
1950	Ring Liquor Store	R. L. Polk Co., Inc., Publishers	Image pg. A420
1945	Carson Printing Co	R. L. Polk Co., Inc. Publishers	Image pg. A430
1940	Carson Printing Co	R. L. Polk Co., Inc.,	Image pg. A440

## FINDINGS

<u>Year</u>	<u>Uses</u>	<u>Source</u>
1935	Carson Printing Co	Sampson Murdock Co. Inc.
1930	Vacant	Sampson Murdock Co. Inc.,
1926	Vacant	Sampson Murdock Co. Inc., Publishers

### 744 CLINTON AVE N

<u>Year</u>	<u>Uses</u>	<u>Source</u>	
2008	Montalvo Yajaira	Polk City Directories	Image pg. A1
2000	Santiago Natividad	R. L. Polk Co., Publishers	Image pg. A8
	Suarez Eric D E	R. L. Polk Co., Publishers	Image pg. A8
	Suarez Jesus J	R. L. Polk Co., Publishers	Image pg. A8
	Santiago Gladys	R. L. Polk Co., Publishers	Image pg. A8
1992	Santiago Natwedad	R. L. Polk Co., Publishers	Image pg. A15
1985	Rowley Loyd	R. L. Polk Co., Publishers	Image pg. A22
1982	Santraga Andrea Mrs	R. L. Polk Co., Publishers	Image pg. A30

### 746 CLINTON AVE N

<u>Year</u>	<u>Uses</u>	<u>Source</u>	
2008	Lopez Marta	Polk City Directories	Image pg. A1
2000	Perales Angel L	R. L. Polk Co., Publishers	Image pg. A8
1992	Perez Gilda F	R. L. Polk Co., Publishers	Image pg. A15
1985	Valle Ana	R. L. Polk Co., Publishers	Image pg. A22
1982	Valle	R. L. Polk Co., Publishers	Image pg. A30
1970	Vacant	R. L. Polk Co., Inc.	Image pg. A51
1965	GENES AUTO SALES USED CARS	R. L. Polk Co., Inc.,	Image pg. A60
1960	Genes Used Cars	R. L. Polk Co., Inc., Publishers	Image pg. A73
1950	Vacant	R. L. Polk Co., Inc., Publishers	Image pg. A420
1945	Vacant	R. L. Polk Co., Inc. Publishers	Image pg. A430
1940	North Clinton Auto Parts	R. L. Polk Co., Inc.,	Image pg. A440
1935	Karch Saml auto parts	Sampson Murdock Co. Inc.	
1930	Karch Samuel automobile parts	Sampson Murdock Co. Inc.,	
	Sanitary Wiping Cloth Co	Sampson Murdock Co. Inc.,	
1926	Brightman Nathan auto supplies	Sampson Murdock Co. Inc., Publishers	

### 747 CLINTON AVE N

<u>Year</u>	<u>Uses</u>	<u>Source</u>	
1960	Dorellas Textile	R. L. Polk Co., Inc., Publishers	Image pg. A73
	Studio	R. L. Polk Co., Inc., Publishers	Image pg. A73
	Perkins Chester	R. L. Polk Co., Inc., Publishers	Image pg. A73
1955	La Enmma Mrs h	R. L. Polk Co., Inc., Publishers	Image pg. A167

## FINDINGS

<u>Year</u>	<u>Uses</u>	<u>Source</u>	
1955	La Robt R shipper r	R. L. Polk Co., Inc., Publishers	Image pg. A167
	Mazzola Rossaria lab h	R. L. Polk Co., Inc., Publishers	Image pg. A168
	Reiland John A & Soni Arth J Reilassd coal cokc anil oil	R. L. Polk Co., Inc., Publishers	Image pg. A169
1950	Reiland John A & Son coal	R. L. Polk Co., Inc., Publishers	Image pg. A420
	Comenginger Thos I	R. L. Polk Co., Inc., Publishers	Image pg. A420
	La Duke Emma Mrs 2	R. L. Polk Co., Inc., Publishers	Image pg. A420
1945	Vacant store	R. L. Polk Co., Inc. Publishers	Image pg. A430
	Garnsey Minnie K Mrs I	R. L. Polk Co., Inc. Publishers	Image pg. A430
	La Duke Emma Mrs	R. L. Polk Co., Inc. Publishers	Image pg. A430
1940	Vacant store	R. L. Polk Co., Inc.,	Image pg. A440
	Garnsey ulenry D	R. L. Polk Co., Inc.,	Image pg. A440
	Farley Harriet A Mrs	R. L. Polk Co., Inc.,	Image pg. A440
1935	Zimmer Jos J tailor	Sampson Murdock Co. Inc.	
	Garnsey Henry D	Sampson Murdock Co. Inc.	
	Farley Harriet A Mrs	Sampson Murdock Co. Inc.	
1930	Zimmer Joseph J tailor	Sampson Murdock Co. Inc.,	
	Gansey Henry D	Sampson Murdock Co. Inc.,	
	Farley Harriet A Mrs	Sampson Murdock Co. Inc.,	
1926	Zimmer Joseph J tailor	Sampson Murdock Co. Inc., Publishers	
	Gamsey Henry D	Sampson Murdock Co. Inc., Publishers	
	Hafner Edmond	Sampson Murdock Co. Inc., Publishers	

### 749 CLINTON AVE N

<u>Year</u>	<u>Uses</u>	<u>Source</u>	
1960	Vacant store	R. L. Polk Co., Inc., Publishers	Image pg. A73
1950	Grossman Nathan barber	R. L. Polk Co., Inc., Publishers	Image pg. A420
1945	Grossman Nathan barber	R. L. Polk Co., Inc. Publishers	Image pg. A430
1940	Grossman Nathan barber	R. L. Polk Co., Inc.,	Image pg. A440
1935	Opperman Frank books and stamps	Sampson Murdock Co. Inc. Sampson Murdock Co. Inc.	
1930	Duerr John L confectionery	Sampson Murdock Co. Inc.,	
1926	Reiland John A coal	Sampson Murdock Co. Inc., Publishers	

### 752 CLINTON AVE N

<u>Year</u>	<u>Uses</u>	<u>Source</u>	
1970	Maldonado Jesus	R. L. Polk Co., Inc.	Image pg. A51
	Sammys Appliance Service	R. L. Polk Co., Inc.	Image pg. A51
1965	NORTH CLINTON AUTO PARTS	R. L. Polk Co., Inc.,	Image pg. A60



## FINDINGS

<u>Year</u>	<u>Uses</u>	<u>Source</u>	
1965	RIOS ANTONIO G	R. L. Polk Co., Inc.,	Image pg. A60
1960	Karch Saml	R. L. Polk Co., Inc., Publishers	Image pg. A73
	North Clinton Autos	R. L. Polk Co., Inc., Publishers	Image pg. A73
1950	North Clinton Auto Parts	R. L. Polk Co., Inc., Publishers	Image pg. A420
	Karch Saml 2	R. L. Polk Co., Inc., Publishers	Image pg. A420
1945	North Clinton Auto Parts	R. L. Polk Co., Inc. Publishers	Image pg. A430
	Karec Saml	R. L. Polk Co., Inc. Publishers	Image pg. A430
1940	Goodwill Shoppc The second hand gds	R. L. Polk Co., Inc.,	Image pg. A440
	Lutheran Inner Mission Society Inc	R. L. Polk Co., Inc.,	Image pg. A440
		R. L. Polk Co., Inc.,	Image pg. A440
1935	Darrer Lena Mrs	Sampson Murdock Co. Inc.	
1930	Darrer Frederick C	Sampson Murdock Co. Inc.,	
1926	Darrer Frederick C	Sampson Murdock Co. Inc., Publishers	

### 758 CLINTON AVE N

<u>Year</u>	<u>Uses</u>	<u>Source</u>	
1970	Ruiz Ramon	R. L. Polk Co., Inc.	Image pg. A51
1965	FEMIANO ANNA	R. L. Polk Co., Inc.,	Image pg. A60
1960	Larniannl Anna	R. L. Polk Co., Inc., Publishers	Image pg. A73
1955	Faisisini Hannah h	R. L. Polk Co., Inc., Publishers	Image pg. A170
1950	Makley Lena E Mrs	R. L. Polk Co., Inc., Publishers	Image pg. A420
1945	Makley Lena E Mrs	R. L. Polk Co., Inc. Publishers	Image pg. A430
1940	Makley Lena Mrs	R. L. Polk Co., Inc.,	Image pg. A440
1935	Karch Saml	Sampson Murdock Co. Inc.	
1930	Karch Samuel	Sampson Murdock Co. Inc.,	
1926	Rauber Catharine M Mrs	Sampson Murdock Co. Inc., Publishers	

### 759 CLINTON AVE N

<u>Year</u>	<u>Uses</u>	<u>Source</u>	
2013	1 DAILY EXPERTS INC	Cole Information Services	
2008	Heegan Saleh S	Polk City Directories	Image pg. A1
1992	Crespo Sylvia	R. L. Polk Co., Publishers	Image pg. A15
1985	Alvarado E	R. L. Polk Co., Publishers	Image pg. A22
1982	Vacant	R. L. Polk Co., Publishers	Image pg. A30
	Vacant	R. L. Polk Co., Publishers	Image pg. A30
1975	J & M Market gro	R. L. Polk Co.	Image pg. A38
	Covone Joseph M	R. L. Polk Co.	Image pg. A38
1970	J & M Market gro	R. L. Polk Co., Inc.	Image pg. A51

## FINDINGS

<u>Year</u>	<u>Uses</u>	<u>Source</u>	
1970	Covone Joseph M	R. L. Polk Co., Inc.	Image pg. A51
	Vacant	R. L. Polk Co., Inc.	Image pg. A51
1965	COVONE JOSEPH M GRO	R. L. Polk Co., Inc.,	Image pg. A60
	DURANTE ANTHONY	R. L. Polk Co., Inc.,	Image pg. A60
1960	Cottone Jos M I	R. L. Polk Co., Inc., Publishers	Image pg. A73
	Vincelli Raymond	R. L. Polk Co., Inc., Publishers	Image pg. A73
1955	WALTERChas Frances Mrs elk h	R. L. Polk Co., Inc., Publishers	Image pg. A171
1950	Reiland John A	R. L. Polk Co., Inc., Publishers	Image pg. A420
1945	Reiland John A coal h	R. L. Polk Co., Inc. Publishers	Image pg. A430
1940	Reiland John A coal h	R. L. Polk Co., Inc.,	Image pg. A440
	musical instruments	R. L. Polk Co., Inc.,	Image pg. A440
1935	Reiland John A coal h	Sampson Murdock Co. Inc.	
1930	Reiland John A coal h	Sampson Murdock Co. Inc.,	
1926	Ocello Vincent grocer h	Sampson Murdock Co. Inc., Publishers	
	Reiland John A	Sampson Murdock Co. Inc., Publishers	

### 760 CLINTON AVE N

<u>Year</u>	<u>Uses</u>	<u>Source</u>
1926	Wirth Bott Co plumbers	Sampson Murdock Co. Inc., Publishers

### 762 CLINTON AVE N

<u>Year</u>	<u>Uses</u>	<u>Source</u>
1926	Storeroom	Sampson Murdock Co. Inc., Publishers

### 764 CLINTON AVE N

<u>Year</u>	<u>Uses</u>	<u>Source</u>	
2008	Nelson Sonja D	Polk City Directories	Image pg. A1
2000	Cooper Ella M	R. L. Polk Co., Publishers	Image pg. A8
	Cooper Lawrence G	R. L. Polk Co., Publishers	Image pg. A8
1992	Cooper James W & Ella M	R. L. Polk Co., Publishers	Image pg. A15
1985	Vacant	R. L. Polk Co., Publishers	Image pg. A22
1982	Vacant	R. L. Polk Co., Publishers	Image pg. A30
	Vacant	R. L. Polk Co., Publishers	Image pg. A30
1975	Upholstering Service Inc	R. L. Polk Co.	Image pg. A38
	Figueroa Maria Mrs	R. L. Polk Co.	Image pg. A38
1970	Upholstering Service Inc	R. L. Polk Co., Inc.	Image pg. A51
	Rodriguez Ange	R. L. Polk Co., Inc.	Image pg. A51
	Vacant	R. L. Polk Co., Inc.	Image pg. A51
1965	VACANT	R. L. Polk Co., Inc.,	Image pg. A60

## FINDINGS

<u>Year</u>	<u>Uses</u>	<u>Source</u>	
1965	VACANT	R. L. Polk Co., Inc.,	Image pg. A60
	VACANT	R. L. Polk Co., Inc.,	Image pg. A60
1960	Wiles Alston D	R. L. Polk Co., Inc., Publishers	Image pg. A73
	Cali Cosmo i	R. L. Polk Co., Inc., Publishers	Image pg. A73
	Roch Custom Furn	R. L. Polk Co., Inc., Publishers	Image pg. A73
1950	Shabbarrasi Music Co	R. L. Polk Co., Inc., Publishers	Image pg. A420
	musical instruments	R. L. Polk Co., Inc., Publishers	Image pg. A420
	Shabbarrasi Mario J	R. L. Polk Co., Inc., Publishers	Image pg. A420
	accordion tchr	R. L. Polk Co., Inc., Publishers	Image pg. A420
1945	Shabbarrasi Music Co	R. L. Polk Co., Inc. Publishers	Image pg. A430
	musical instruments	R. L. Polk Co., Inc. Publishers	Image pg. A430
	Shabbarrasi Uario J	R. L. Polk Co., Inc. Publishers	Image pg. A430
	accordion tchr	R. L. Polk Co., Inc. Publishers	Image pg. A430
	Shabbarrasi Rose S piano	R. L. Polk Co., Inc. Publishers	Image pg. A430
1940	Shabbarrasi Music Co	R. L. Polk Co., Inc.,	Image pg. A440
	musical instruments	R. L. Polk Co., Inc.,	Image pg. A440
	Shahbarrasi Anthony saxaphone tchr	R. L. Polk Co., Inc.,	Image pg. A440
	Shahbarrasi Rose S piano	R. L. Polk Co., Inc.,	Image pg. A440
1935	Vacant	Sampson Murdock Co. Inc.	
1930	Byers Harry L furniture	Sampson Murdock Co. Inc.,	
1926	Greves C E Equipment Co	Sampson Murdock Co. Inc., Publishers	
	auto supplies	Sampson Murdock Co. Inc., Publishers	

### 765 CLINTON AVE N

<u>Year</u>	<u>Uses</u>	<u>Source</u>	
2013	AVENUE STREET WEAR	Cole Information Services	
	FIRST IMPRESSIONS	Cole Information Services	
2008	No Current Listing	Polk City Directories	Image pg. A1
2000	Moreno Gloria M h A	R. L. Polk Co., Publishers	Image pg. A8
	Zarate Jose L E 1 A	R. L. Polk Co., Publishers	Image pg. A8
1992	Rivera Nereida L	R. L. Polk Co., Publishers	Image pg. A15
	RAUBER INTERSECS	R. L. Polk Co., Publishers	Image pg. A15
	Moreno Gloria IS	R. L. Polk Co., Publishers	Image pg. A15
1985	Vacant	R. L. Polk Co., Publishers	Image pg. A22
1982	Vacant	R. L. Polk Co., Publishers	Image pg. A30
	Vacant	R. L. Polk Co., Publishers	Image pg. A30
1975	Pauls Auto Parts	R. L. Polk Co.	Image pg. A38
	Gonzales Matilda Mrs	R. L. Polk Co.	Image pg. A38
1970	Pauls Auto Parts	R. L. Polk Co., Inc.	Image pg. A51

## FINDINGS

<u>Year</u>	<u>Uses</u>	<u>Source</u>	
1970	Miller Flora Mrs	R. L. Polk Co., Inc.	Image pg. A51
1965	FONTE OPTICIANS	R. L. Polk Co., Inc.,	Image pg. A60
	TELEX HEARING AIDS	R. L. Polk Co., Inc.,	Image pg. A60
1960	Besiale p l begians	R. L. Polk Co., Inc., Publishers	Image pg. A73
	Romas Santiago	R. L. Polk Co., Inc., Publishers	Image pg. A73
	Froroztega Prank	R. L. Polk Co., Inc., Publishers	Image pg. A73
	Center hearing aids	R. L. Polk Co., Inc., Publishers	Image pg. A73
	Dahlberg Hearing	R. L. Polk Co., Inc., Publishers	Image pg. A73
	Fonte Louis optician	R. L. Polk Co., Inc., Publishers	Image pg. A73
1955	Potter Anna Mrs h	R. L. Polk Co., Inc., Publishers	Image pg. A172
1950	Di Dio Jos 2	R. L. Polk Co., Inc., Publishers	Image pg. A420
	Marconi Eduardo l	R. L. Polk Co., Inc., Publishers	Image pg. A420
	Imburgia Casper i	R. L. Polk Co., Inc., Publishers	Image pg. A420
1945	Kater Max	R. L. Polk Co., Inc. Publishers	Image pg. A430
	Levin Freda Mrs	R. L. Polk Co., Inc. Publishers	Image pg. A430
	Rubin Morris	R. L. Polk Co., Inc. Publishers	Image pg. A430
1940	Emburgia Gaspere	R. L. Polk Co., Inc.,	Image pg. A440
	Levine Frieda Mrs	R. L. Polk Co., Inc.,	Image pg. A440
	Shuman Saml	R. L. Polk Co., Inc.,	Image pg. A440
1935	Cross Eug	Sampson Murdock Co. Inc.	
	Abramow Jacob phys h	Sampson Murdock Co. Inc.	
	Abramow Abram	Sampson Murdock Co. Inc.	
1930	Vacant	Sampson Murdock Co. Inc.,	
	Farber Ralph physician h	Sampson Murdock Co. Inc.,	
1926	Henn William F	Sampson Murdock Co. Inc., Publishers	
	Cross Frank E Thysician h	Sampson Murdock Co. Inc., Publishers	

### 769 CLINTON AVE N

<u>Year</u>	<u>Uses</u>	<u>Source</u>	
1970	Mitchell Ruby Mrs	R. L. Polk Co., Inc.	Image pg. A51
	Vacant	R. L. Polk Co., Inc.	Image pg. A51
1965	OUTCHER PAULINE	R. L. Polk Co., Inc.,	Image pg. A60
	VACANT	R. L. Polk Co., Inc.,	Image pg. A60
1960	Jaskiw Agnes M Mrs	R. L. Polk Co., Inc., Publishers	Image pg. A73
	Mann John T barber	R. L. Polk Co., Inc., Publishers	Image pg. A73
	Held Wmn	R. L. Polk Co., Inc., Publishers	Image pg. A73
1955	POLIZZI Rose M bkpr LRT Co h	R. L. Polk Co., Inc., Publishers	Image pg. A175
	Jaskiw Alex Agnes h	R. L. Polk Co., Inc., Publishers	Image pg. A174
	BIANCHI Rose Mrs asmlr r	R. L. Polk Co., Inc., Publishers	Image pg. A173

## FINDINGS

<u>Year</u>	<u>Uses</u>	<u>Source</u>	
1950	Skorochooda Max i	R. L. Polk Co., Inc., Publishers	Image pg. A420
	Mann John barber shop	R. L. Polk Co., Inc., Publishers	Image pg. A420
1945	Dmytriv Roman	R. L. Polk Co., Inc. Publishers	Image pg. A430
	Vacant	R. L. Polk Co., Inc. Publishers	Image pg. A430
	Vacant store	R. L. Polk Co., Inc. Publishers	Image pg. A430
	Vacant store	R. L. Polk Co., Inc. Publishers	Image pg. A430
1940	Dmytriv Roman	R. L. Polk Co., Inc.,	Image pg. A440
	Fanello Angelo tailor	R. L. Polk Co., Inc.,	Image pg. A440
1935	Lazzaro John tailor	Sampson Murdock Co. Inc.	
1930	Koval Max	Sampson Murdock Co. Inc.,	
	Koval Electric Co	Sampson Murdock Co. Inc.,	
1926	Duerr John L	Sampson Murdock Co. Inc., Publishers	
	Duerr J & S confectioners	Sampson Murdock Co. Inc., Publishers	

### 771 CLINTON AVE N

<u>Year</u>	<u>Uses</u>	<u>Source</u>	
1975	Jones Daisy M Mrs	R. L. Polk Co.	Image pg. A38
1970	Jones Willie J	R. L. Polk Co., Inc.	Image pg. A51
1965	JONES WILLIE J	R. L. Polk Co., Inc.,	Image pg. A60
1950	Bianchi Jos	R. L. Polk Co., Inc., Publishers	Image pg. A420
1945	Bianchi Jas	R. L. Polk Co., Inc. Publishers	Image pg. A430
1940	Powych Miehi	R. L. Polk Co., Inc.,	Image pg. A440
1935	Popowych Michi	Sampson Murdock Co. Inc.	
1930	Barney Abraham	Sampson Murdock Co. Inc.,	
1926	Deisenroth John	Sampson Murdock Co. Inc., Publishers	

### 772 CLINTON AVE N

<u>Year</u>	<u>Uses</u>	<u>Source</u>	
2008	COMMUNITY MICRO ENT CTR INC real estate	Polk City Directories	Image pg. A1
1992	Carr David R	R. L. Polk Co., Publishers	Image pg. A15
1985	Griner Steak & Chicken Take Out	R. L. Polk Co., Publishers	Image pg. A22
1982	Gross Cafe & Restaurant tavern	R. L. Polk Co., Publishers	Image pg. A30
1975	Gross Cafe & Restaurant	R. L. Polk Co.	Image pg. A38
1970	Gross Cafe & Restaurant	R. L. Polk Co., Inc.	Image pg. A51
1965	GROSS CAFE & RESTAURANT	R. L. Polk Co., Inc.,	Image pg. A60
1960	Gross Cafe & Restr	R. L. Polk Co., Inc., Publishers	Image pg. A73
1950	Gross Cafe & Restaurant	R. L. Polk Co., Inc., Publishers	Image pg. A420
1945	Violas Cafe & Restaurant	R. L. Polk Co., Inc. Publishers	Image pg. A430

## FINDINGS

<u>Year</u>	<u>Uses</u>	<u>Source</u>	
1940	Summers Wm P	R. L. Polk Co., Inc.,	Image pg. A440
	Summers Bedding Co	R. L. Polk Co., Inc.,	Image pg. A440
1935	Vacant	Sampson Murdock Co. Inc.	
1930	Helberg Jacob W restaurant h	Sampson Murdock Co. Inc.,	
1926	Dony Mary Mrs restaurant	Sampson Murdock Co. Inc., Publishers	

### 774 CLINTON AVE N

<u>Year</u>	<u>Uses</u>	<u>Source</u>	
2013	NGUYEN NAILS SALON	Cole Information Services	
2008	Ho Loan	Polk City Directories	Image pg. A1
1950	Liguri Sami shoe repr	R. L. Polk Co., Inc., Publishers	Image pg. A420
1945	Vacant store	R. L. Polk Co., Inc. Publishers	Image pg. A430
1940	Koester Wm P restr	R. L. Polk Co., Inc.,	Image pg. A440
1935	Cahill Jas P restr	Sampson Murdock Co. Inc.	
1930	Vacant	Sampson Murdock Co. Inc.,	
1926	Koester George barber	Sampson Murdock Co. Inc., Publishers	

### 776 CLINTON AVE N

<u>Year</u>	<u>Uses</u>	<u>Source</u>	
2013	TELE ONTARIO EXPRESS	Cole Information Services	
2008	IRIS BAKERY INC bakers retail	Polk City Directories	Image pg. A1
1992	Vacant	R. L. Polk Co., Publishers	Image pg. A15
1985	La Ruese Restaurant	R. L. Polk Co., Publishers	Image pg. A22
1982	Vacant	R. L. Polk Co., Publishers	Image pg. A30
1975	Clinton Equipment Supply bakery & kitchen equip	R. L. Polk Co.	Image pg. A38
1970	Clinton Equipment Supply bakery kitchen equip	R. L. Polk Co., Inc. R. L. Polk Co., Inc.	Image pg. A51 Image pg. A51
1965	ANNES BEAUTY BAZAAR	R. L. Polk Co., Inc.,	Image pg. A60
1960	Annes leauty Bazaar	R. L. Polk Co., Inc., Publishers R. L. Polk Co., Inc., Publishers	Image pg. A73 Image pg. A73
1950	Fonte Louis J optician	R. L. Polk Co., Inc., Publishers	Image pg. A420
1945	Vacant store	R. L. Polk Co., Inc. Publishers	Image pg. A430
1940	Flower City Knitting Mills	R. L. Polk Co., Inc.,	Image pg. A440
1935	Flower City Knitting Mills	Sampson Murdock Co. Inc.	
1930	Flower City Knitting Mills Inc	Sampson Murdock Co. Inc.,	
1926	Abramowitz Abram	Sampson Murdock Co. Inc., Publishers	

## FINDINGS

### 777 CLINTON AVE N

<u>Year</u>	<u>Uses</u>	<u>Source</u>	
2013	IBEROAMERICAN ACTION LEAGUE INC	Cole Information Services	
2008	ALL PROPERTY MAINTENANCE dry wall contractors	Polk City Directories	Image pg. A1
2000	A 1 Not Verified	R. L. Polk Co., Publishers	Image pg. A8
	Tedeschi M	R. L. Polk Co., Publishers	Image pg. A8
1992	Cuevas Jose & Maria F	R. L. Polk Co., Publishers	Image pg. A15
1985	Vacant	R. L. Polk Co., Publishers	Image pg. A22
1982	Vacant	R. L. Polk Co., Publishers	Image pg. A30
	Vacant	R. L. Polk Co., Publishers	Image pg. A30
1975	Vacant	R. L. Polk Co.	Image pg. A38
	Watson Geo	R. L. Polk Co.	Image pg. A38
1970	Watson Geo	R. L. Polk Co., Inc.	Image pg. A51
	Hertweck Cecelia Mrs	R. L. Polk Co., Inc.	Image pg. A51
1965	WATSON GEORGE H	R. L. Polk Co., Inc.,	Image pg. A60
	HERTIVECK CECELIA MRS	R. L. Polk Co., Inc.,	Image pg. A60
1960	Smith Alf W	R. L. Polk Co., Inc., Publishers	Image pg. A73
	Hertweek Wm C I	R. L. Polk Co., Inc., Publishers	Image pg. A73
1955	Hlerting Wm C Cecelia L h	R. L. Polk Co., Inc., Publishers	Image pg. A176
	Hlerting Dorothy A sten LRT Co r	R. L. Polk Co., Inc., Publishers	Image pg. A176
1950	Hertweck Wm C	R. L. Polk Co., Inc., Publishers	Image pg. A420
1945	Hertweck Wm C	R. L. Polk Co., Inc. Publishers	Image pg. A430
1940	Francione Verino	R. L. Polk Co., Inc.,	Image pg. A440
1935	Francione Verino	Sampson Murdock Co. Inc.	
1930	Bartnik Emil	Sampson Murdock Co. Inc.,	
1926	Rice Louisa Mrs	Sampson Murdock Co. Inc., Publishers	

### 778 CLINTON AVE N

<u>Year</u>	<u>Uses</u>	<u>Source</u>	
2008	778 781 No Current Listing 2 Hses	Polk City Directories	Image pg. A1
2000	A 1 Crespo Angei L Jr	R. L. Polk Co., Publishers	Image pg. A8
	A 1 Crespo Lydia M ED	R. L. Polk Co., Publishers	Image pg. A8
	Not Verified	R. L. Polk Co., Publishers	Image pg. A8
1992	Maldonan Pedro S	R. L. Polk Co., Publishers	Image pg. A15
	Rivera Bianca R	R. L. Polk Co., Publishers	Image pg. A15
1975	Meding Carl A	R. L. Polk Co.	Image pg. A38
1970	Meding Carl A	R. L. Polk Co., Inc.	Image pg. A51
1965	MEDING CARL A	R. L. Polk Co., Inc.,	Image pg. A60
1960	MedIng Carl A	R. L. Polk Co., Inc., Publishers	Image pg. A73

## FINDINGS

<u>Year</u>	<u>Uses</u>	<u>Source</u>	
1955	Koester Wm r	R. L. Polk Co., Inc., Publishers	Image pg. A177
1950	Meding Chas A 2	R. L. Polk Co., Inc., Publishers	Image pg. A420
1945	Vacant	R. L. Polk Co., Inc. Publishers	Image pg. A430
	Vacant store	R. L. Polk Co., Inc. Publishers	Image pg. A430
1940	Powers Leo bait h	R. L. Polk Co., Inc.,	Image pg. A440
1935	Taggart John	Sampson Murdock Co. Inc.	
1930	Ward Walter	Sampson Murdock Co. Inc.,	
1926	Ward Walter	Sampson Murdock Co. Inc., Publishers	

### 780 CLINTON AVE N

<u>Year</u>	<u>Uses</u>	<u>Source</u>	
2000	COHEN MIKE auto rpr	R. L. Polk Co., Publishers	Image pg. A8
	MIKES GARAGE OF ROCHESTER auto rpr	R. L. Polk Co., Publishers	Image pg. A8
	MOOREHEAD COLLISION pnt & body rpr	R. L. Polk Co., Publishers	Image pg. A8
1992	MIKES REPAIR GARAGE	R. L. Polk Co., Publishers	Image pg. A15
1985	Mikes Repair Garage	R. L. Polk Co., Publishers	Image pg. A22
1982	Mikes Repair Garage	R. L. Polk Co., Publishers	Image pg. A30
1975	Mikes Repair Garage	R. L. Polk Co.	Image pg. A38
1970	Mikes Repair Garage	R. L. Polk Co., Inc.	Image pg. A51
1965	MIKES REPAIR GARAGE	R. L. Polk Co., Inc.,	Image pg. A60
1960	Mikes Repair	R. L. Polk Co., Inc., Publishers	Image pg. A73
	Garage B	R. L. Polk Co., Inc., Publishers	Image pg. A73
1955	Mikes Repair Garage Myron A Cohen	R. L. Polk Co., Inc., Publishers	Image pg. A178
1950	Schrodt Carl H auto repr	R. L. Polk Co., Inc., Publishers	Image pg. A420
1945	Schrodt Carl auto repr	R. L. Polk Co., Inc. Publishers	Image pg. A430
1940	Wolk Ben Motors Inc	R. L. Polk Co., Inc.,	Image pg. A440
	autos	R. L. Polk Co., Inc.,	Image pg. A440
1935	Wolk Ben Motors Inc	Sampson Murdock Co. Inc.	
	garage	Sampson Murdock Co. Inc.	
1930	Wolk Benjamin automobiles	Sampson Murdock Co. Inc.,	
1926	Smiraglia Antonio grocer h	Sampson Murdock Co. Inc., Publishers	

### 781 CLINTON AVE N

<u>Year</u>	<u>Uses</u>	<u>Source</u>	
2008	778 781 No Current Listing 2 Hses	Polk City Directories	Image pg. A1
2000	Sanchez Lillian	R. L. Polk Co., Publishers	Image pg. A8
1992	Torres Zoraida L	R. L. Polk Co., Publishers	Image pg. A15
	Ocasio Juanita	R. L. Polk Co., Publishers	Image pg. A15



## FINDINGS

<u>Year</u>	<u>Uses</u>	<u>Source</u>	
1985	Rodriguez Angelo	R. L. Polk Co., Publishers	Image pg. A22
	Yauco Grocery	R. L. Polk Co., Publishers	Image pg. A22
1982	Juniors Superette	R. L. Polk Co., Publishers	Image pg. A30
	Rodriguez Angelo	R. L. Polk Co., Publishers	Image pg. A30
	Montanez A	R. L. Polk Co., Publishers	Image pg. A30
1975	Lopez Grocery Store	R. L. Polk Co.	Image pg. A38
	Citino Nell M Mrs	R. L. Polk Co.	Image pg. A38
	Vacant	R. L. Polk Co.	Image pg. A38
1970	Citino Liquors	R. L. Polk Co., Inc.	Image pg. A51
	Prestianni Mary Mrs	R. L. Polk Co., Inc.	Image pg. A51
1965	CITINO NELL M MRS GRO	R. L. Polk Co., Inc.,	Image pg. A60
	PUMPUTIS ROBT G	R. L. Polk Co., Inc.,	Image pg. A60
	PRESTIANNI MARY MRS MRS	R. L. Polk Co., Inc.,	Image pg. A60
1960	Citimo John S fruit	R. L. Polk Co., Inc., Publishers	Image pg. A73
	and vegetables	R. L. Polk Co., Inc., Publishers	Image pg. A73
	Prestianni Mary Mrs	R. L. Polk Co., Inc., Publishers	Image pg. A73
	Antra Aathony C	R. L. Polk Co., Inc., Publishers	Image pg. A73
1955	Citino John S Nellie M fruit and veestables	R. L. Polk Co., Inc., Publishers	Image pg. A179
	Prestianni Anna EK Co r	R. L. Polk Co., Inc., Publishers	Image pg. A180
	PRESTIANNI Mary wid Anthony h	R. L. Polk Co., Inc., Publishers	Image pg. A180
1950	Cottone Jos M fruit and veg h	R. L. Polk Co., Inc., Publishers	Image pg. A420
	Prestianni Mary Mrs i	R. L. Polk Co., Inc., Publishers	Image pg. A420
1945	Prestianni Mary Mrs fruit	R. L. Polk Co., Inc. Publishers	Image pg. A430
1940	Prestianni Anthony fruit h	R. L. Polk Co., Inc.,	Image pg. A440
1935	Prestianni Anthony fruit h	Sampson Murdock Co. Inc.	
1930	Prestianni Anthony fruit h	Sampson Murdock Co. Inc.,	
1926	Stehler Henry	Sampson Murdock Co. Inc., Publishers	

### 782 CLINTON AVE N

<u>Year</u>	<u>Uses</u>	<u>Source</u>	
1930	Hartman Charles F	Sampson Murdock Co. Inc.,	
	Vacant	Sampson Murdock Co. Inc.,	
1926	Spano Joseph	Sampson Murdock Co. Inc., Publishers	

### 783 CLINTON AVE N

<u>Year</u>	<u>Uses</u>	<u>Source</u>	
1955	Shub Louis Mary h	R. L. Polk Co., Inc., Publishers	Image pg. A181

## FINDINGS

### 785 CLINTON AVE N

<u>Year</u>	<u>Uses</u>	<u>Source</u>	
1965	STATION	R. L. Polk Co., Inc.,	Image pg. A60
	ROCKYS ATLANTIC SERVICE	R. L. Polk Co., Inc.,	Image pg. A60

### 786 CLINTON AVE N

<u>Year</u>	<u>Uses</u>	<u>Source</u>	
1970	Ruckdeschel Leith	R. L. Polk Co., Inc.	Image pg. A51
1965	SHACKET GLADYS	R. L. Polk Co., Inc.,	Image pg. A60
1960	Duatener Rosalie Mrs	R. L. Polk Co., Inc., Publishers	Image pg. A73
1950	Hopfenmiller Lorene	R. L. Polk Co., Inc., Publishers	Image pg. A420
1945	Vacant	R. L. Polk Co., Inc. Publishers	Image pg. A430
	Vacant	R. L. Polk Co., Inc. Publishers	Image pg. A430
1940	Canale Rosario	R. L. Polk Co., Inc.,	Image pg. A440
	De Wolf Mary Mrs	R. L. Polk Co., Inc.,	Image pg. A440
1935	Canale Rosario	Sampson Murdock Co. Inc.	
1930	Ruffner Etta Mrs	Sampson Murdock Co. Inc.,	
	Canale Rosario	Sampson Murdock Co. Inc.,	
1926	Canale Ross	Sampson Murdock Co. Inc., Publishers	

### 790 CLINTON AVE N

<u>Year</u>	<u>Uses</u>	<u>Source</u>	
1992	Vacant	R. L. Polk Co., Publishers	Image pg. A15
1985	Kraus Elsa E	R. L. Polk Co., Publishers	Image pg. A22
1982	Giebel Alf W chiropractor	R. L. Polk Co., Publishers	Image pg. A30
1975	Giebel Alf W chiro	R. L. Polk Co.	Image pg. A38
	Kraft Amanda M	R. L. Polk Co.	Image pg. A38
1970	Giebel Alf W chiro	R. L. Polk Co., Inc.	Image pg. A51
	Prestianni Mary Mrs	R. L. Polk Co., Inc.	Image pg. A46
	Kraft Amanda M	R. L. Polk Co., Inc.	Image pg. A46
1965	GUBEL ALFRED W CHRIGPRACTOR S	R. L. Polk Co., Inc.,	Image pg. A60
	TREIBER ETHEL G MRS	R. L. Polk Co., Inc.,	Image pg. A60
1960	Giebel Alf W ehiroprator l h	R. L. Polk Co., Inc., Publishers	Image pg. A73
	White Florence	R. L. Polk Co., Inc., Publishers	Image pg. A73
1955	Bernhardt Kathryn P Mrs bmo H F Co r	R. L. Polk Co., Inc., Publishers	Image pg. A182
	Giebel Wilhelmina S Mrs interne pub health nutrse Health Bureau r	R. L. Polk Co., Inc., Publishers	Image pg. A183
1950	Giebel Alf W chiropractor h 1	R. L. Polk Co., Inc., Publishers	Image pg. A420
	Cragg Arline Mrs 2	R. L. Polk Co., Inc., Publishers	Image pg. A420
1945	Giebel Alf W chiropractor h i	R. L. Polk Co., Inc. Publishers	Image pg. A430

## FINDINGS

<u>Year</u>	<u>Uses</u>	<u>Source</u>	
1945	Little Archie	R. L. Polk Co., Inc. Publishers	Image pg. A430
1940	Schairer Wm W phys h	R. L. Polk Co., Inc.,	Image pg. A440
1935	Schairer Wm W phys h	Sampson Murdock Co. Inc.	
1930	Schairer William W physician h	Sampson Murdock Co. Inc.,	
1926	Schairer William W physician h	Sampson Murdock Co. Inc., Publishers	

### 791 CLINTON AVE N

<u>Year</u>	<u>Uses</u>	<u>Source</u>	
1960	Vacant	R. L. Polk Co., Inc., Publishers	Image pg. A73
	Tryzne Sefan	R. L. Polk Co., Inc., Publishers	Image pg. A73
	Sple N Span Dry Cln\$	R. L. Polk Co., Inc., Publishers	Image pg. A73
1955	Mieezyslaw Jos lab h	R. L. Polk Co., Inc., Publishers	Image pg. A184
	Spiak N Span Dry Cleaners Vincent J Filippone	R. L. Polk Co., Inc., Publishers	Image pg. A185
1950	Spic N Span Dry Cleaners	R. L. Polk Co., Inc., Publishers	Image pg. A420
	Pickworth Robt C 2	R. L. Polk Co., Inc., Publishers	Image pg. A420
	Hardon Elmer 2	R. L. Polk Co., Inc., Publishers	Image pg. A420
1945	Bobbs Tailors & Cleaners	R. L. Polk Co., Inc. Publishers	Image pg. A430
	Marchand Wm	R. L. Polk Co., Inc. Publishers	Image pg. A430
	Cook Emily Mrs	R. L. Polk Co., Inc. Publishers	Image pg. A430
1940	Liguri Sami shoe rpr	R. L. Polk Co., Inc.,	Image pg. A440
	Vacant	R. L. Polk Co., Inc.,	Image pg. A440
	Raetano Rocco	R. L. Polk Co., Inc.,	Image pg. A440
	rear Raetano Rocco baker	R. L. Polk Co., Inc.,	Image pg. A440
1935	Vacant	Sampson Murdock Co. Inc.	
1930	Vacant	Sampson Murdock Co. Inc.,	
1926	Moss Louis baker h	Sampson Murdock Co. Inc., Publishers	

### 792 CLINTON AVE N

<u>Year</u>	<u>Uses</u>	<u>Source</u>	
1970	Cummings Bertha Mrs	R. L. Polk Co., Inc.	Image pg. A46

### 793 CLINTON AVE N

<u>Year</u>	<u>Uses</u>	<u>Source</u>	
1960	Fitch Geo J	R. L. Polk Co., Inc., Publishers	Image pg. A68
	Habschied Frank	R. L. Polk Co., Inc., Publishers	Image pg. A68
	Duma Frank	R. L. Polk Co., Inc., Publishers	Image pg. A68
	Case Elsie Mrs	R. L. Polk Co., Inc., Publishers	Image pg. A68
1955	Basl Howard J Helen chauff h	R. L. Polk Co., Inc., Publishers	Image pg. A186
	Hajecki Peter Veronica mteemn h	R. L. Polk Co., Inc., Publishers	Image pg. A187

## FINDINGS

<u>Year</u>	<u>Uses</u>	<u>Source</u>	
1955	Jane Laura wid Carl h	R. L. Polk Co., Inc., Publishers	Image pg. A188
	Leonard Helena Mrs domestic r	R. L. Polk Co., Inc., Publishers	Image pg. A189
1950	Jane Laura Mrs I	R. L. Polk Co., Inc., Publishers	Image pg. A420
	Evangelista Geo R 1	R. L. Polk Co., Inc., Publishers	Image pg. A420
	Stymus Oliver P 2	R. L. Polk Co., Inc., Publishers	Image pg. A420
	Wells Wm A 2	R. L. Polk Co., Inc., Publishers	Image pg. A420
1945	Patterson Clara Mrs	R. L. Polk Co., Inc. Publishers	Image pg. A430
	Kinbitz Bertha	R. L. Polk Co., Inc. Publishers	Image pg. A430
1940	Miller Paul G	R. L. Polk Co., Inc.,	Image pg. A440
	Francis Sophie G Mrs	R. L. Polk Co., Inc.,	Image pg. A440
	Smith Robt	R. L. Polk Co., Inc.,	Image pg. A440
1935	Tallon Raechel Mrs	Sampson Murdock Co. Inc.	
	Vandewater Maude Mrs	Sampson Murdock Co. Inc.	
	Miller Paul G	Sampson Murdock Co. Inc.	
1930	Vacant	Sampson Murdock Co. Inc.,	
	r Vacant	Sampson Murdock Co. Inc.,	
1926	Richards Ernest J	Sampson Murdock Co. Inc., Publishers	
	Tallon Rachel	Sampson Murdock Co. Inc., Publishers	
	Brodner Ludwica Mrs	Sampson Murdock Co. Inc., Publishers	
	Mc Grath Mary E	Sampson Murdock Co. Inc., Publishers	
	r Rose John jr cigar mfr	Sampson Murdock Co. Inc., Publishers	

### 795 CLINTON AVE N

<u>Year</u>	<u>Uses</u>	<u>Source</u>	
1960	Vacant store	R. L. Polk Co., Inc., Publishers	Image pg. A68
1950	Press printers	R. L. Polk Co., Inc., Publishers	Image pg. A420
	Rochester Photo Offset	R. L. Polk Co., Inc., Publishers	Image pg. A420
1945	Liguri Sami shoe rpr	R. L. Polk Co., Inc. Publishers	Image pg. A430
1940	Variety Bargain Store	R. L. Polk Co., Inc.,	Image pg. A440
1935	Van Dyk Jas Co tea and coffee	Sampson Murdock Co. Inc. Sampson Murdock Co. Inc.	
1930	coffee	Sampson Murdock Co. Inc.,	
	Van Dyk James Co tea and	Sampson Murdock Co. Inc.,	
1926	Van Dyk James Co tea and coffee	Sampson Murdock Co. Inc., Publishers Sampson Murdock Co. Inc., Publishers	

### 796 CLINTON AVE N

<u>Year</u>	<u>Uses</u>	<u>Source</u>	
2008	Hood Annie M HI	Polk City Directories	Image pg. A1

## FINDINGS

<u>Year</u>	<u>Uses</u>	<u>Source</u>	
1992	PILGRIM BAPTIST CHURCH	R. L. Polk Co., Publishers	Image pg. A15
	Hood Annie Mae OH	R. L. Polk Co., Publishers	Image pg. A15
1985	Pilgrim Baptist Church	R. L. Polk Co., Publishers	Image pg. A22
1982	Pilgrim Baptist Church	R. L. Polk Co., Publishers	Image pg. A30
1975	Archie Polly Mrs	R. L. Polk Co.	Image pg. A38
	Jackson Edgar T	R. L. Polk Co.	Image pg. A38
	Lewis Joann	R. L. Polk Co.	Image pg. A38
	Stewart Robt	R. L. Polk Co.	Image pg. A38
1970	Strebor Constn Corp home improvement	R. L. Polk Co., Inc.	Image pg. A46
	Lackey Ruby	R. L. Polk Co., Inc.	Image pg. A46
1965	VACANT	R. L. Polk Co., Inc.,	Image pg. A60
	PATTERSON PATRICK	R. L. Polk Co., Inc.,	Image pg. A60
	JONES RALPH P	R. L. Polk Co., Inc.,	Image pg. A60
1960	Ruths Gift Shop	R. L. Polk Co., Inc., Publishers	Image pg. A68
	Maslanka Jos L	R. L. Polk Co., Inc., Publishers	Image pg. A68
	Krueger Geo	R. L. Polk Co., Inc., Publishers	Image pg. A68
1955	Giebel Clara wid Anselm h	R. L. Polk Co., Inc., Publishers	Image pg. A190
1950	Haserts Gift Shop	R. L. Polk Co., Inc., Publishers	Image pg. A420
	Hasert C Paul 1	R. L. Polk Co., Inc., Publishers	Image pg. A420
	Giebel Clara Mrs I	R. L. Polk Co., Inc., Publishers	Image pg. A420
	Dean Howard 2	R. L. Polk Co., Inc., Publishers	Image pg. A420
1945	Marthage Jos M	R. L. Polk Co., Inc. Publishers	Image pg. A430
	Hasert C Paul	R. L. Polk Co., Inc. Publishers	Image pg. A430
	Giebel Clara Mrs	R. L. Polk Co., Inc. Publishers	Image pg. A430
	Giebel Jos contr	R. L. Polk Co., Inc. Publishers	Image pg. A430
1940	Marthage Jos M A	R. L. Polk Co., Inc.,	Image pg. A440
	Hartman Fredk	R. L. Polk Co., Inc.,	Image pg. A440
	Soeffing Clarence A	R. L. Polk Co., Inc.,	Image pg. A440
1935	Marthage Jos M	Sampson Murdock Co. Inc.	
	Hartman Fredk	Sampson Murdock Co. Inc.	
	Kiefer Mary Mrs	Sampson Murdock Co. Inc.	
1930	Higgins Nellie M Mrs	Sampson Murdock Co. Inc.,	
	Jugovic John A	Sampson Murdock Co. Inc.,	
	Becker Albert H	Sampson Murdock Co. Inc.,	
1926	Giebel Joseph	Sampson Murdock Co. Inc., Publishers	
	Hessell Almarion	Sampson Murdock Co. Inc., Publishers	
	Jugovic John A	Sampson Murdock Co. Inc., Publishers	

## FINDINGS

### 799 CLINTON AVE N

<u>Year</u>	<u>Uses</u>	<u>Source</u>	
2013	VALERO	Cole Information Services	
2008	F & D OF ROCHESTER INC nonclass Hfied establishments	Polk City Directories	Image pg. A1
2000	COLONS AUTO REPAIR grocery stores	R. L. Polk Co., Publishers	Image pg. A8
1992	COLON AUTO REPAIR	R. L. Polk Co., Publishers	Image pg. A15
1985	Colon Auto Repair	R. L. Polk Co., Publishers	Image pg. A22
1982	Colon Arco	R. L. Polk Co., Publishers	Image pg. A30
1975	Rockys Atlantic Richfield Serv Sta	R. L. Polk Co.	Image pg. A38
	Rockys Towing Service	R. L. Polk Co.	Image pg. A38
1970	Rockys Atlantic Service Station	R. L. Polk Co., Inc.	Image pg. A46
1960	Langefeld & Meeh gro and meats	R. L. Polk Co., Inc., Publishers R. L. Polk Co., Inc., Publishers	Image pg. A68 Image pg. A68
1950	Langefeld Keirsbilck & Meeh meats	R. L. Polk Co., Inc., Publishers	Image pg. A420
1945	Langefeld Keirsbilek Meeh meats	R. L. Polk Co., Inc. Publishers R. L. Polk Co., Inc. Publishers	Image pg. A430 Image pg. A430
1940	Langefeld Keirsbilek Meeh meats	R. L. Polk Co., Inc., R. L. Polk Co., Inc.,	Image pg. A440 Image pg. A440
1935	Langefeld & Co meats	Sampson Murdock Co. Inc.	
1930	Langefeld & Co meats	Sampson Murdock Co. Inc.,	
1926	Langefeld & Co market	Sampson Murdock Co. Inc., Publishers	

### 801 CLINTON AVE N

<u>Year</u>	<u>Uses</u>	<u>Source</u>	
1960	Freer Edwin A	R. L. Polk Co., Inc., Publishers	Image pg. A68
	Tysick Rose B Mrs	R. L. Polk Co., Inc., Publishers	Image pg. A68
1955	Herbster Wm eabt mkr h	R. L. Polk Co., Inc., Publishers	Image pg. A192
	Betty Eliz Mrs baster H F Co h	R. L. Polk Co., Inc., Publishers	Image pg. A191
1950	Herbster WVm 2	R. L. Polk Co., Inc., Publishers	Image pg. A420
1945	Beam Ruth A Mrs	R. L. Polk Co., Inc. Publishers	Image pg. A430
	Kleinhart Robt B	R. L. Polk Co., Inc. Publishers	Image pg. A430
1940	Beam Ruth A Mrs	R. L. Polk Co., Inc.,	Image pg. A440
	Clarner Alf E	R. L. Polk Co., Inc.,	Image pg. A440
1935	Clarner Alf E	Sampson Murdock Co. Inc.	
	Koester Wm	Sampson Murdock Co. Inc.	
1930	Best John W	Sampson Murdock Co. Inc.,	
	Gehm Paul	Sampson Murdock Co. Inc.,	
1926	Schmidt Rose Mrs	Sampson Murdock Co. Inc., Publishers	
	Best John W	Sampson Murdock Co. Inc., Publishers	

## FINDINGS

### 803 CLINTON AVE N

<u>Year</u>	<u>Uses</u>	<u>Source</u>	
1960	ladies tailor	R. L. Polk Co., Inc., Publishers	Image pg. A68
	Del Vecchio Pasquale	R. L. Polk Co., Inc., Publishers	Image pg. A68
1950	Baby Needs Inc food products	R. L. Polk Co., Inc., Publishers	Image pg. A420
1945	clothing	R. L. Polk Co., Inc. Publishers	Image pg. A430
	Belfor Hyman womens	R. L. Polk Co., Inc. Publishers	Image pg. A430
1940	clothing	R. L. Polk Co., Inc.,	Image pg. A440
	Beltor I Hyman womens	R. L. Polk Co., Inc.,	Image pg. A440
1935	Michael Peter dry goods	Sampson Murdock Co. Inc.	
1930	Enders Marie A hairdresser	Sampson Murdock Co. Inc.,	
1926	Horiwitz Thomas shoes	Sampson Murdock Co. Inc., Publishers	

### 804 CLINTON AVE N

<u>Year</u>	<u>Uses</u>	<u>Source</u>	
2013	WANGS	Cole Information Services	
2008	WANGS restaurants	Polk City Directories	Image pg. A1
2000	Not Verified	R. L. Polk Co., Publishers	Image pg. A8
	UNITY MINI MARKET grocery stores	R. L. Polk Co., Publishers	Image pg. A8
1992	Rivera Nereida	R. L. Polk Co., Publishers	Image pg. A15
1985	Vacant	R. L. Polk Co., Publishers	Image pg. A22
1982	La Rueda Restaurant	R. L. Polk Co., Publishers	Image pg. A30
1975	Vacant	R. L. Polk Co.	Image pg. A38
1970	Kaslowitz Isadore geni mdse	R. L. Polk Co., Inc.	Image pg. A46
1965	VACANT	R. L. Polk Co., Inc.,	Image pg. A60
1960	Jerrys Cigar Store	R. L. Polk Co., Inc., Publishers	Image pg. A68
	Shedarowich Barbara	R. L. Polk Co., Inc., Publishers	Image pg. A68
	D Mrs	R. L. Polk Co., Inc., Publishers	Image pg. A68
1955	Gervaise Alf Caroline Gerv ise Blros h	R. L. Polk Co., Inc., Publishers	Image pg. A193
1950	Gervaise Bros gro	R. L. Polk Co., Inc., Publishers	Image pg. A420
	Gervaise Alf 2	R. L. Polk Co., Inc., Publishers	Image pg. A420
1945	Giambra Frank gro h	R. L. Polk Co., Inc. Publishers	Image pg. A430
1940	Giambra Frank gro h	R. L. Polk Co., Inc.,	Image pg. A440
1935	Giambra Frank confr h	Sampson Murdock Co. Inc.	
1930	Giambra Frank confectionery h	Sampson Murdock Co. Inc.,	
1926	Habalau Alexander confectioner h	Sampson Murdock Co. Inc., Publishers	

### 805 CLINTON AVE N

<u>Year</u>	<u>Uses</u>	<u>Source</u>	
1930	Barrese Louis	Sampson Murdock Co. Inc.,	

## FINDINGS

<u>Year</u>	<u>Uses</u>	<u>Source</u>
1930	Hill Henry	Sampson Murdock Co. Inc.,
1926	Pascalar Sophia M Mrs	Sampson Murdock Co. Inc., Publishers
	Bleile Emil	Sampson Murdock Co. Inc., Publishers

### 806 CLINTON AVE N

<u>Year</u>	<u>Uses</u>	<u>Source</u>	
1940	Giambra Frank confr	R. L. Polk Co., Inc.,	Image pg. A440
1935	Giambra Frank shoe rpr	Sampson Murdock Co. Inc.	
1930	Kreger August shoe repr	Sampson Murdock Co. Inc.,	
1926	Krieger August shoe repr	Sampson Murdock Co. Inc., Publishers	

### 807 CLINTON AVE N

<u>Year</u>	<u>Uses</u>	<u>Source</u>	
1960	Sullivan Glenn	R. L. Polk Co., Inc., Publishers	Image pg. A68
	Mascho Raymond	R. L. Polk Co., Inc., Publishers	Image pg. A68
	Capitano Cath Mrs	R. L. Polk Co., Inc., Publishers	Image pg. A68
1955	Lehne Ruby h	R. L. Polk Co., Inc., Publishers	Image pg. A197
	Lacagnina Nicholas Julia lab h	R. L. Polk Co., Inc., Publishers	Image pg. A196
	Grover Dale Nellie S glass wkr h	R. L. Polk Co., Inc., Publishers	Image pg. A195
	Gannon Hazel Mrs h	R. L. Polk Co., Inc., Publishers	Image pg. A194
1950	Me Caffery Michl	R. L. Polk Co., Inc., Publishers	Image pg. A420
	Sallerson Nathan 2	R. L. Polk Co., Inc., Publishers	Image pg. A420
	Watts Harold E 2	R. L. Polk Co., Inc., Publishers	Image pg. A420
1945	Bisig Helen	R. L. Polk Co., Inc. Publishers	Image pg. A430
	Sallerson Wm	R. L. Polk Co., Inc. Publishers	Image pg. A430
	Lazoration Estelle	R. L. Polk Co., Inc. Publishers	Image pg. A430
1940	Schoenhals Louis	R. L. Polk Co., Inc.,	Image pg. A440
	Hehn Oscar	R. L. Polk Co., Inc.,	Image pg. A440
	Stonefield Abr	R. L. Polk Co., Inc.,	Image pg. A440
	Belding Anna Mrs	R. L. Polk Co., Inc.,	Image pg. A440
1935	Dean Martha Mrs	Sampson Murdock Co. Inc.	
	Prudence Nanette M Mrs	Sampson Murdock Co. Inc.	
	Hehn Oscar	Sampson Murdock Co. Inc.	
1930	Correll William	Sampson Murdock Co. Inc.,	
	Great Atlantic & Pacific Tea	Sampson Murdock Co. Inc.,	
1926	Blumenthal Abe jeweler h	Sampson Murdock Co. Inc., Publishers	



## FINDINGS

### 808 CLINTON AVE N

<u>Year</u>	<u>Uses</u>	<u>Source</u>	
1992	Maldonado Madera	R. L. Polk Co., Publishers	Image pg. A15
1985	Vacant	R. L. Polk Co., Publishers	Image pg. A22
1982	Vacant	R. L. Polk Co., Publishers	Image pg. A30
1975	Kaslowitz Isadore	R. L. Polk Co.	Image pg. A38
1970	Kaslowitz Isadore	R. L. Polk Co., Inc.	Image pg. A46
1965	VACANT	R. L. Polk Co., Inc.,	Image pg. A60

### 809 CLINTON AVE N

<u>Year</u>	<u>Uses</u>	<u>Source</u>	
1960	Rosss Grocery	R. L. Polk Co., Inc., Publishers	Image pg. A68
1955	Rosss Grocery Jack P Coraci	R. L. Polk Co., Inc., Publishers	Image pg. A198
1950	Ross Leo V gro	R. L. Polk Co., Inc., Publishers	Image pg. A420
1945	American Economy Stores	R. L. Polk Co., Inc. Publishers	Image pg. A430
1940	American Economy Stores	R. L. Polk Co., Inc.,	Image pg. A440
1935	Amercian Economy Stores	Sampson Murdock Co. Inc.	

### 817 CLINTON AVE N

<u>Year</u>	<u>Uses</u>	<u>Source</u>	
1960	Fagan Bernard	R. L. Polk Co., Inc., Publishers	Image pg. A68
1950	Arnone Steph 2	R. L. Polk Co., Inc., Publishers	Image pg. A420
1945	Arnone Stephen	R. L. Polk Co., Inc. Publishers	Image pg. A430
1940	Arnone Stephen	R. L. Polk Co., Inc.,	Image pg. A440
1935	Arnone Stephen	Sampson Murdock Co. Inc.	
	Uncle Sams Stores Inc gros	Sampson Murdock Co. Inc.	
1930	Horwitz Hollander Co shoes	Sampson Murdock Co. Inc.,	
	Horwitz Thomas A Co shoes	Sampson Murdock Co. Inc.,	
1926	Kaplan Louis	Sampson Murdock Co. Inc., Publishers	
	Drexler William E fruit	Sampson Murdock Co. Inc., Publishers	

### 819 CLINTON AVE N

<u>Year</u>	<u>Uses</u>	<u>Source</u>	
2008	Ahmed Ali A E	Polk City Directories	Image pg. A1
	Ahmed Ahmad A	Polk City Directories	Image pg. A1
2000	CLINTON GROCERY grocery stores	R. L. Polk Co., Publishers	Image pg. A8
1992	EIGHT NINETEEN GROCERY STORE	R. L. Polk Co., Publishers	Image pg. A15
	Reaves Chong	R. L. Polk Co., Publishers	Image pg. A15
1985	Eight Nineteen Grocery Store	R. L. Polk Co., Publishers	Image pg. A22

## FINDINGS

<u>Year</u>	<u>Uses</u>	<u>Source</u>	
1982	Vacan	R. L. Polk Co., Publishers	Image pg. A30
1975	Eight Nineteen Tavern	R. L. Polk Co.	Image pg. A38
1970	Eight Ninteen Tavern	R. L. Polk Co., Inc.	Image pg. A46
1965	FRANKS RESTAURANT & BAR	R. L. Polk Co., Inc.,	Image pg. A60
1960	Masters Frank S	R. L. Polk Co., Inc., Publishers	Image pg. A68
	restr	R. L. Polk Co., Inc., Publishers	Image pg. A68
1955	Arnone Steph ir Connie restr	R. L. Polk Co., Inc., Publishers	Image pg. A199
1950	Arnone Steph restr	R. L. Polk Co., Inc., Publishers	Image pg. A420
1945	Arnone Stephen liquors	R. L. Polk Co., Inc. Publishers	Image pg. A430
1940	Arnone Stephen liquors	R. L. Polk Co., Inc.,	Image pg. A440
1935	Arnone Stephen restr	Sampson Murdock Co. Inc.	
1930	Aronne Stephen grocer	Sampson Murdock Co. Inc.,	
1926	Bernstein Mfg Co clothing mfrs	Sampson Murdock Co. Inc., Publishers	

### 821 CLINTON AVE N

<u>Year</u>	<u>Uses</u>	<u>Source</u>	
2013	CLINTON PHRMCY	Cole Information Services	
2008	Garcia Mildred	Polk City Directories	Image pg. A1
	STATE FARM INS & FINANCIAL SVC insurance	Polk City Directories	Image pg. A1
	CLINTON PHARMACY pharmacies	Polk City Directories	Image pg. A1
	SPANISH ACTION COALITION social serv & welfare org	Polk City Directories	Image pg. A1
	Santana Carlos E	Polk City Directories	Image pg. A1
	Rivera Hector	Polk City Directories	Image pg. A1
2000	SPANISH ACTION COALITION indivl family svcs	R. L. Polk Co., Publishers	Image pg. A8
1992	821 822 Vacant 2 Businesses	R. L. Polk Co., Publishers	Image pg. A15
1985	A & E Liquor	R. L. Polk Co., Publishers	Image pg. A22
1940	Lasken Electric Co	R. L. Polk Co., Inc.,	Image pg. A440
1935	Vacant	Sampson Murdock Co. Inc.	
1930	Uncle Sams Stores Inc grocers	Sampson Murdock Co. Inc.,	
1926	Uncle Sams Stores Inc grocers	Sampson Murdock Co. Inc., Publishers	

### 823 CLINTON AVE N

<u>Year</u>	<u>Uses</u>	<u>Source</u>	
1992	Apartments	R. L. Polk Co., Publishers	Image pg. A15
	Perez Seraphina	R. L. Polk Co., Publishers	Image pg. A15
	Diaz Yolanda	R. L. Polk Co., Publishers	Image pg. A15
	Figueroa Miguel	R. L. Polk Co., Publishers	Image pg. A15

## FINDINGS

<u>Year</u>	<u>Uses</u>	<u>Source</u>	
1992	Nunez Irene	R. L. Polk Co., Publishers	Image pg. A15
	Centron Frank	R. L. Polk Co., Publishers	Image pg. A15
	Ramirez Mardina	R. L. Polk Co., Publishers	Image pg. A15
1985	Apartments	R. L. Polk Co., Publishers	Image pg. A22
	IAdorno Angelo	R. L. Polk Co., Publishers	Image pg. A22
	Vacant	R. L. Polk Co., Publishers	Image pg. A22
	Wynn Esaw	R. L. Polk Co., Publishers	Image pg. A22
1982	Apartments	R. L. Polk Co., Publishers	Image pg. A31
	Perez Gilberto	R. L. Polk Co., Publishers	Image pg. A31
	Vacant	R. L. Polk Co., Publishers	Image pg. A31
	Robinson Eug P	R. L. Polk Co., Publishers	Image pg. A31
1975	Apartments	R. L. Polk Co.	Image pg. A38
	Frisch Geo	R. L. Polk Co.	Image pg. A38
	Burgos Hugo M	R. L. Polk Co.	Image pg. A38
	No Return	R. L. Polk Co.	Image pg. A38
1970	Apartments	R. L. Polk Co., Inc.	Image pg. A46
	Goodberlet Lawrence C	R. L. Polk Co., Inc.	Image pg. A46
	Frisch Geo	R. L. Polk Co., Inc.	Image pg. A46
	Vacant	R. L. Polk Co., Inc.	Image pg. A46
1965	HANSL MARY MRS	R. L. Polk Co., Inc.,	Image pg. A60
	GOOBERLET LAWRENCE C	R. L. Polk Co., Inc.,	Image pg. A60
	HELLIS JOHN B	R. L. Polk Co., Inc.,	Image pg. A60
1960	Apartments	R. L. Polk Co., Inc., Publishers	Image pg. A68
	Rosenberg Mary Mrs	R. L. Polk Co., Inc., Publishers	Image pg. A68
	Gooberlet Lawrence C	R. L. Polk Co., Inc., Publishers	Image pg. A68
	Dermiggio Eug J	R. L. Polk Co., Inc., Publishers	Image pg. A68
1955	Rosenlbaum Mary Mrs slsw n h	R. L. Polk Co., Inc., Publishers	Image pg. A201
	Dominas Benj Jean h	R. L. Polk Co., Inc., Publishers	Image pg. A200
1950	Rosenbereg Mary Mrs i	R. L. Polk Co., Inc., Publishers	Image pg. A420
	Staub Herbert M 2	R. L. Polk Co., Inc., Publishers	Image pg. A420
	Friedlander Max 3	R. L. Polk Co., Inc., Publishers	Image pg. A420
1945	Vitale Julius	R. L. Polk Co., Inc. Publishers	Image pg. A430
	Friedlander Max	R. L. Polk Co., Inc. Publishers	Image pg. A430
	Anderson Julia Mrs	R. L. Polk Co., Inc. Publishers	Image pg. A430
1940	Friedlander Max	R. L. Polk Co., Inc.,	Image pg. A440
	Knobel Wm	R. L. Polk Co., Inc.,	Image pg. A440
	Groh Chas	R. L. Polk Co., Inc.,	Image pg. A440
1935	Vacant	Sampson Murdock Co. Inc.	

## FINDINGS

<u>Year</u>	<u>Uses</u>	<u>Source</u>
1930	Cole Charles	Sampson Murdock Co. Inc.,
	Davis Hyman	Sampson Murdock Co. Inc.,
	Misetti James	Sampson Murdock Co. Inc.,
1926	Fehr Clara E Mrs	Sampson Murdock Co. Inc., Publishers
	De Fraim John E	Sampson Murdock Co. Inc., Publishers

### 825 CLINTON AVE N

<u>Year</u>	<u>Uses</u>	<u>Source</u>	
1992	Vacant	R. L. Polk Co., Publishers	Image pg. A15
1985	Yum Yums ice cream subs pizza	R. L. Polk Co., Publishers	Image pg. A22
1982	Sams Bicycle Shop	R. L. Polk Co., Publishers	Image pg. A31
1975	Sams Bicycle Shop	R. L. Polk Co.	Image pg. A38
1970	Sams Bicycle Shop	R. L. Polk Co., Inc.	Image pg. A46
1965	SAMS BICYCLE SHOP BIKE REPRS	R. L. Polk Co., Inc.,	Image pg. A60
1960	Weinstein Saml S	R. L. Polk Co., Inc., Publishers	Image pg. A68
	bicycles	R. L. Polk Co., Inc., Publishers	Image pg. A68
1950	Weinstein Sami S bicycles	R. L. Polk Co., Inc., Publishers	Image pg. A420
1945	Weinsti D Sami S bicycles	R. L. Polk Co., Inc. Publishers	Image pg. A430
1940	Weinstein Sami bicycle rpr	R. L. Polk Co., Inc.,	Image pg. A440
1935	Vacant	Sampson Murdock Co. Inc.	
1930	Davis Hyman dry goods	Sampson Murdock Co. Inc.,	
1926	Davis Hyman dry goods h	Sampson Murdock Co. Inc., Publishers	

### 829 CLINTON AVE N

<u>Year</u>	<u>Uses</u>	<u>Source</u>	
1992	Williams Valerie D	R. L. Polk Co., Publishers	Image pg. A15
1985	Richter Erhardt Jr	R. L. Polk Co., Publishers	Image pg. A22
1982	Richter Erhardt Jr	R. L. Polk Co., Publishers	Image pg. A31
1975	Richter Erhardt Jr	R. L. Polk Co.	Image pg. A38
1970	Richter Erhardt Jr	R. L. Polk Co., Inc.	Image pg. A46
1965	RICHTER ERHARDT JR	R. L. Polk Co., Inc.,	Image pg. A60
1960	Richter Erhardt	R. L. Polk Co., Inc., Publishers	Image pg. A68
1950	Richter Erhardt	R. L. Polk Co., Inc., Publishers	Image pg. A420
1945	Richter Erhardt	R. L. Polk Co., Inc. Publishers	Image pg. A430
1940	Richter Erhardi	R. L. Polk Co., Inc.,	Image pg. A440
1935	Richter Erhardt	Sampson Murdock Co. Inc.	
1930	Richter Erhardt	Sampson Murdock Co. Inc.,	
1926	Richter Erhardt	Sampson Murdock Co. Inc., Publishers	

## FINDINGS

### 831 CLINTON AVE N

<u>Year</u>	<u>Uses</u>	<u>Source</u>	
1992	Vacant	R. L. Polk Co., Publishers	Image pg. A15
1985	Richters Bakery	R. L. Polk Co., Publishers	Image pg. A22
1982	Richters Bakery	R. L. Polk Co., Publishers	Image pg. A31
1975	Richters Bakery	R. L. Polk Co.	Image pg. A38
1970	Richters Bakery	R. L. Polk Co., Inc.	Image pg. A46
1965	RICHTERS BAKERY	R. L. Polk Co., Inc.,	Image pg. A60
1960	baker	R. L. Polk Co., Inc., Publishers	Image pg. A68
	Richter Erhardt	R. L. Polk Co., Inc., Publishers	Image pg. A68
1950	Richter Erhard It haker	R. L. Polk Co., Inc., Publishers	Image pg. A420
1945	Richter Erhardt baker	R. L. Polk Co., Inc. Publishers	Image pg. A430
1940	Richter Erhardi bakr	R. L. Polk Co., Inc.,	Image pg. A440
1935	Richter Erhardt baker	Sampson Murdock Co. Inc.	
1930	Richter Erhardt baker	Sampson Murdock Co. Inc.,	
1926	Richter Erhardt baker	Sampson Murdock Co. Inc., Publishers	

### 833 CLINTON AVE N

<u>Year</u>	<u>Uses</u>	<u>Source</u>	
2000	Samchay Sonny S A	R. L. Polk Co., Publishers	Image pg. A8
1965	POSPULA WALTER	R. L. Polk Co., Inc.,	Image pg. A60
	VACANT	R. L. Polk Co., Inc.,	Image pg. A60
	HUGICK MORALDA A MRS	R. L. Polk Co., Inc.,	Image pg. A60
1960	Vacant store	R. L. Polk Co., Inc., Publishers	Image pg. A68
	Vacant	R. L. Polk Co., Inc., Publishers	Image pg. A68
	Scio Francis	R. L. Polk Co., Inc., Publishers	Image pg. A68
1955	KING Upholstering Co Anthony Cali and Gilio Tantalo uphol	R. L. Polk Co., Inc., Publishers	Image pg. A203
	Beedle Dorothy L Mrs h	R. L. Polk Co., Inc., Publishers	Image pg. A202
	Uhl Kathleen B Mrs h	R. L. Polk Co., Inc., Publishers	Image pg. A204
1945	Rexford Harris B	R. L. Polk Co., Inc. Publishers	Image pg. A430
	Francione Mario shoe repi	R. L. Polk Co., Inc. Publishers	Image pg. A430
1940	Fortuna Nicholas barber	R. L. Polk Co., Inc.,	Image pg. A440
1935	Marshall Chas barber	Sampson Murdock Co. Inc.	
1926	Klehr Herman F fruit	Sampson Murdock Co. Inc., Publishers	
	Melchior Matthew	Sampson Murdock Co. Inc., Publishers	

### 835 CLINTON AVE N

<u>Year</u>	<u>Uses</u>	<u>Source</u>	
1945	Hart Nina	R. L. Polk Co., Inc. Publishers	Image pg. A430

## FINDINGS

<u>Year</u>	<u>Uses</u>	<u>Source</u>	
1945	Walzah Helen	R. L. Polk Co., Inc. Publishers	Image pg. A430
1940	Nardacchione Costanzo	R. L. Polk Co., Inc.,	Image pg. A440
	Concilla Frank	R. L. Polk Co., Inc.,	Image pg. A440
1935	Nardi Nicholas	Sampson Murdock Co. Inc.	
	Petrotta Andrew	Sampson Murdock Co. Inc.	
	Bellucci Nicholas	Sampson Murdock Co. Inc.	
1930	Marks Olga Mrs	Sampson Murdock Co. Inc.,	
1926	Stacconi Domenick	Sampson Murdock Co. Inc., Publishers	
	Petrotta Andrea	Sampson Murdock Co. Inc., Publishers	

### 837 CLINTON AVE N

<u>Year</u>	<u>Uses</u>	<u>Source</u>	
1960	Vacant store	R. L. Polk Co., Inc., Publishers	Image pg. A68
1950	Babbs Tailors & Cleaners	R. L. Polk Co., Inc., Publishers	Image pg. A420
1945	Vacant	R. L. Polk Co., Inc. Publishers	Image pg. A430
1940	Vacant store	R. L. Polk Co., Inc.,	Image pg. A440
1935	Vacant	Sampson Murdock Co. Inc.	
1930	Marks Bros meats	Sampson Murdock Co. Inc.,	
1926	Petrotta Andrea market	Sampson Murdock Co. Inc., Publishers	

### 841 CLINTON AVE N

<u>Year</u>	<u>Uses</u>	<u>Source</u>	
2000	DOUBLE FISH MARKET & SEAFOOD meat fish mkts	R. L. Polk Co., Publishers	Image pg. A8
1992	DOUBLE FISH MARKET	R. L. Polk Co., Publishers	Image pg. A15
	SEAFOOD	R. L. Polk Co., Publishers	Image pg. A15
	Hernandez Carmen	R. L. Polk Co., Publishers	Image pg. A15
	Saker Pedro	R. L. Polk Co., Publishers	Image pg. A15
	Carasquillo Carmen	R. L. Polk Co., Publishers	Image pg. A15
	Ramos Vergia	R. L. Polk Co., Publishers	Image pg. A15
1985	Vacant	R. L. Polk Co., Publishers	Image pg. A22
	Rear Vacant	R. L. Polk Co., Publishers	Image pg. A22
1982	Stark Charles A Co florist	R. L. Polk Co., Publishers	Image pg. A31
	Rear St Josephs Early Childhood Program	R. L. Polk Co., Publishers	Image pg. A31
1975	Stark Charles A Co florist	R. L. Polk Co.	Image pg. A38
1970	Stark Charles A Co florist	R. L. Polk Co., Inc.	Image pg. A46
1965	STARK CHARLES A CO FLORIST	R. L. Polk Co., Inc.,	Image pg. A60
1960	Lempert Lester	R. L. Polk Co., Inc., Publishers	Image pg. A68
	dentist	R. L. Polk Co., Inc., Publishers	Image pg. A68

## FINDINGS

<u>Year</u>	<u>Uses</u>	<u>Source</u>	
1960	Stark Chas A Co florist	R. L. Polk Co., Inc., Publishers R. L. Polk Co., Inc., Publishers	Image pg. A68 Image pg. A68
	Dalton Wm J jr spl	R. L. Polk Co., Inc., Publishers	Image pg. A68
1950	Stark Chas A Co florists	R. L. Polk Co., Inc., Publishers	Image pg. A420
1945	Vacant	R. L. Polk Co., Inc. Publishers	Image pg. A430
1940	Clinton Supply Co gros and bar sutplies	R. L. Polk Co., Inc., R. L. Polk Co., Inc.,	Image pg. A440 Image pg. A440
1935	Clinton Supply Co gros and bar supplies	Sampson Murdock Co. Inc. Sampson Murdock Co. Inc.	
1930	Co Inc Gunther Heating & Lighting	Sampson Murdock Co. Inc., Sampson Murdock Co. Inc.,	
1926	Gunther Heating & Lighting Co Inc	Sampson Murdock Co. Inc., Publishers	

### 843 CLINTON AVE N

<u>Year</u>	<u>Uses</u>	<u>Source</u>	
1950	Vacant	R. L. Polk Co., Inc., Publishers	Image pg. A420
1945	Washer Service Shop elec appliances	R. L. Polk Co., Inc. Publishers R. L. Polk Co., Inc. Publishers	Image pg. A430 Image pg. A430
1940	Bobbs Tailors & Cleaners	R. L. Polk Co., Inc.,	Image pg. A440
1935	Marks Bros meats	Sampson Murdock Co. Inc.	
1930	Vacant	Sampson Murdock Co. Inc.,	
1926	Saalwachter Johdruggist An	Sampson Murdock Co. Inc., Publishers	

### 852 CLINTON AVE N

<u>Year</u>	<u>Uses</u>	<u>Source</u>	
2013	AUTOZONE	Cole Information Services	
2008	AUTOZONE auto parts & supl retail new	Polk City Directories	Image pg. A1
2000	CHESTERS CHECK CASHING CENTER fnctns rlted dep bkg	R. L. Polk Co., Publishers	Image pg. A8
	WIRELESS PAGING misc rtl str	R. L. Polk Co., Publishers	Image pg. A8
1975	Pecora Louis C barber	R. L. Polk Co.	Image pg. A38
	Vega Clotilde	R. L. Polk Co.	Image pg. A38
1970	Gus Barber Shop	R. L. Polk Co., Inc.	Image pg. A46
	Romero Antonio	R. L. Polk Co., Inc.	Image pg. A46
1965	FORTUNA NICHOLAS C BARBER SHOP	R. L. Polk Co., Inc.,	Image pg. A60
	BURDICK CHARLES M	R. L. Polk Co., Inc.,	Image pg. A60
1960	Fortuna Nicholas C barber	R. L. Polk Co., Inc., Publishers R. L. Polk Co., Inc., Publishers	Image pg. A68 Image pg. A68
	Hughes Sylvia R Mrs	R. L. Polk Co., Inc., Publishers	Image pg. A68

## FINDINGS

<u>Year</u>	<u>Uses</u>	<u>Source</u>	
1955	HEBERGER Robt Dorothy EK Co h	R. L. Polk Co., Inc., Publishers	Image pg. A205
1950	Fortuna Nicholas barber	R. L. Polk Co., Inc., Publishers	Image pg. A420
	Heberger Robt 2	R. L. Polk Co., Inc., Publishers	Image pg. A420
1945	Fortuna Nicholas barber	R. L. Polk Co., Inc. Publishers	Image pg. A430
	Heberger Robt	R. L. Polk Co., Inc. Publishers	Image pg. A430
1940	Netties Beauty Shop	R. L. Polk Co., Inc.,	Image pg. A440
	Auherger Clinrence B	R. L. Polk Co., Inc.,	Image pg. A440
1935	Gardner Rhoda Beauty	Sampson Murdock Co. Inc.	
	Wutti Stephen	Sampson Murdock Co. Inc.	
1930	Heberger Valentine J confectionery h	Sampson Murdock Co. Inc.,	
	Mattle Norman J	Sampson Murdock Co. Inc.,	
1926	Heberger Valentine J confectioner h	Sampson Murdock Co. Inc., Publishers	
	Mattle Norman	Sampson Murdock Co. Inc., Publishers	

### 854 CLINTON AVE N

<u>Year</u>	<u>Uses</u>	<u>Source</u>	
1982	Premiere Spectrum Ltd Churchs Fried Chicken restr	R. L. Polk Co., Publishers	Image pg. A31
1975	Toy Box The	R. L. Polk Co.	Image pg. A38
	Freemesser Fred A	R. L. Polk Co.	Image pg. A38
1970	Freemesser Fred A	R. L. Polk Co., Inc.	Image pg. A46
	Frans Community Business Service geni	R. L. Polk Co., Inc.	Image pg. A46
	business services	R. L. Polk Co., Inc.	Image pg. A46
1965	FREEMESSER FRED A e	R. L. Polk Co., Inc.,	Image pg. A60
	TANCK & BARRELLI INC SEWING	R. L. Polk Co., Inc.,	Image pg. A60
1960	Tanck & Borrelli Inc	R. L. Polk Co., Inc., Publishers	Image pg. A68
	sewing machines	R. L. Polk Co., Inc., Publishers	Image pg. A68
	Freemesser Fred A	R. L. Polk Co., Inc., Publishers	Image pg. A68
1955	Tanck vpressec sewing machines	R. L. Polk Co., Inc., Publishers	Image pg. A206
1950	Freemesser Fred A	R. L. Polk Co., Inc., Publishers	Image pg. A420
	Freemesser Pet Shop	R. L. Polk Co., Inc., Publishers	Image pg. A420
1945	Heberger Anna Mrs	R. L. Polk Co., Inc. Publishers	Image pg. A430
	Vacant store	R. L. Polk Co., Inc. Publishers	Image pg. A430
1940	Heberger Anna Mrs	R. L. Polk Co., Inc.,	Image pg. A440
	Bonnie Art Shop dry gds	R. L. Polk Co., Inc.,	Image pg. A440
1935	Heberger Valentine J iwlr	Sampson Murdock Co. Inc.	
	and confr h	Sampson Murdock Co. Inc.	
1930	Miller Aloysius G jeweler	Sampson Murdock Co. Inc.,	
1926	Miller Aloysius G jeweler	Sampson Murdock Co. Inc., Publishers	



## FINDINGS

### 856 CLINTON AVE N

<u>Year</u>	<u>Uses</u>	<u>Source</u>	
1992	Vacant	R. L. Polk Co., Publishers	Image pg. A15
1985	Churchs Fried Chicken restr	R. L. Polk Co., Publishers	Image pg. A22

### 858 CLINTON AVE N

<u>Year</u>	<u>Uses</u>	<u>Source</u>	
1975	Vacant	R. L. Polk Co.	Image pg. A38
	Vacant	R. L. Polk Co.	Image pg. A38
1970	Vacant	R. L. Polk Co., Inc.	Image pg. A46
	Vacant	R. L. Polk Co., Inc.	Image pg. A46
	Bennett Violet Mrs	R. L. Polk Co., Inc.	Image pg. A46
1965	BAKER HOWARD	R. L. Polk Co., Inc.,	Image pg. A60
	MARTIN JOHN	R. L. Polk Co., Inc.,	Image pg. A60
	QUIGLEY THOS h	R. L. Polk Co., Inc.,	Image pg. A60
1960	Risser Franklin	R. L. Polk Co., Inc., Publishers	Image pg. A68
	Martin Harold E	R. L. Polk Co., Inc., Publishers	Image pg. A68
	Martin John W	R. L. Polk Co., Inc., Publishers	Image pg. A68
1955	DHonit Marion J tailoress r	R. L. Polk Co., Inc., Publishers	Image pg. A207
	Diakiw Mylkola baster H F Co h	R. L. Polk Co., Inc., Publishers	Image pg. A207
	Kobzej Michajla mach r	R. L. Polk Co., Inc., Publishers	Image pg. A208
	MARTIN Cornelia elk Neisners r	R. L. Polk Co., Inc., Publishers	Image pg. A86
1950	Sendera Theo F I	R. L. Polk Co., Inc., Publishers	Image pg. A420
1945	Swift Chas	R. L. Polk Co., Inc. Publishers	Image pg. A430
	Rose Florence Mrs	R. L. Polk Co., Inc. Publishers	Image pg. A430
	Stoppelbein Bernice Mrs	R. L. Polk Co., Inc. Publishers	Image pg. A430
1940	Romball Clarence B	R. L. Polk Co., Inc.,	Image pg. A440
	Heberger Andrew	R. L. Polk Co., Inc.,	Image pg. A440
	Rose Florence Mrs	R. L. Polk Co., Inc.,	Image pg. A440
1935	Bechard Stephen	Sampson Murdock Co. Inc.	
	Heberger Andrew	Sampson Murdock Co. Inc.	
	Smith Geo H	Sampson Murdock Co. Inc.	
	Sa Go Co The mfrs agts	Sampson Murdock Co. Inc.	
1930	Wegman George Sons contractors	Sampson Murdock Co. Inc.,	
	Fleishman Elizabeth Mrs	Sampson Murdock Co. Inc.,	
	Biechard Stephen	Sampson Murdock Co. Inc.,	
1926	Wegman Susan F Mrs	Sampson Murdock Co. Inc., Publishers	
	Major Blanche Mrs	Sampson Murdock Co. Inc., Publishers	
	r Wegman Sons carpenters	Sampson Murdock Co. Inc., Publishers	

## FINDINGS

### 860 CLINTON AVE N

<u>Year</u>	<u>Uses</u>	<u>Source</u>	
1975	Gsellmerer Sausage Plant	R. L. Polk Co.	Image pg. A38
1970	Gsellmeier Sausage Shop mfr	R. L. Polk Co., Inc.	Image pg. A46
1965	GSELLMEIER SALSAGE SHOP MFR	R. L. Polk Co., Inc.,	Image pg. A60
1960	SGsellmeier Ludwig	R. L. Polk Co., Inc., Publishers	Image pg. A68
	sausage mfr	R. L. Polk Co., Inc., Publishers	Image pg. A68
1955	Zellers Sausage Ernest Zeller	R. L. Polk Co., Inc., Publishers	Image pg. A209
1950	Zellers Sausage	R. L. Polk Co., Inc., Publishers	Image pg. A420
1945	Nicholas Gertrude M Mrs	R. L. Polk Co., Inc. Publishers	Image pg. A430
	gift shop	R. L. Polk Co., Inc. Publishers	Image pg. A430
1940	Washer Service Shop wash	R. L. Polk Co., Inc.,	Image pg. A440
	ing machines	R. L. Polk Co., Inc.,	Image pg. A440
1935	Washer Service Shop washing machines	Sampson Murdock Co. Inc.	
1930	Mc Murray James B barber	Sampson Murdock Co. Inc.,	
1926	Mc Murray James B barber	Sampson Murdock Co. Inc., Publishers	

### 864 CLINTON AVE N

<u>Year</u>	<u>Uses</u>	<u>Source</u>	
2000	MCDONALDS eating places	R. L. Polk Co., Publishers	Image pg. A8
	ROCHESTER CITY OF POLICE DEPARTMENT police protection	R. L. Polk Co., Publishers	Image pg. A8
1992	MC DONALDS FAMILY RESTAURANT	R. L. Polk Co., Publishers	Image pg. A15
	RESTAURANT	R. L. Polk Co., Publishers	Image pg. A15
1985	Mc Donalds Family Restaurant	R. L. Polk Co., Publishers	Image pg. A22
1970	Vacant	R. L. Polk Co., Inc.	Image pg. A46
	Perkins Charles	R. L. Polk Co., Inc.	Image pg. A46
1965	BOESEL EMIL O BAKERY	R. L. Polk Co., Inc.,	Image pg. A60
1960	Boesel Emil	R. L. Polk Co., Inc., Publishers	Image pg. A68
	baked gds	R. L. Polk Co., Inc., Publishers	Image pg. A68
1950	Boesel Emil O baker h	R. L. Polk Co., Inc., Publishers	Image pg. A420
1945	Boesel Emil O baker h	R. L. Polk Co., Inc. Publishers	Image pg. A430
1940	Boesel Emil O baker h	R. L. Polk Co., Inc.,	Image pg. A440
1935	Boesel Emil O baker h	Sampson Murdock Co. Inc.	
1930	Boesel Emil O baker h	Sampson Murdock Co. Inc.,	
1926	Boesel Emil O baker h	Sampson Murdock Co. Inc., Publishers	

### 865 CLINTON AVE N

<u>Year</u>	<u>Uses</u>	<u>Source</u>	
1992	SAINT MICHAELS CHURCH	R. L. Polk Co., Publishers	Image pg. A15

## FINDINGS

<u>Year</u>	<u>Uses</u>	<u>Source</u>	
1985	Saint Michaels Church	R. L. Polk Co., Publishers	Image pg. A22
1982	Saint Michaels Church	R. L. Polk Co., Publishers	Image pg. A31
1975	Saint Michaels Church	R. L. Polk Co.	Image pg. A38
1970	Saint Michaels Church	R. L. Polk Co., Inc.	Image pg. A46
1965	SAINT MICHAELS RECTORY	R. L. Polk Co., Inc.,	Image pg. A60

### 869 CLINTON AVE N

<u>Year</u>	<u>Uses</u>	<u>Source</u>	
2013	GENERATIONS CHILD CARE INC	Cole Information Services	
2008	GENERATIONS CHILD ELDER CARE child care serv	Polk City Directories	Image pg. A1
2000	2 BROCKPORT MIGRANT EDUCATION child day care svcs	R. L. Polk Co., Publishers	Image pg. A8
1992	Saint Michaels Rectory	R. L. Polk Co., Publishers	Image pg. A15
1985	Saint Michaels Re	R. L. Polk Co., Publishers	Image pg. A22
1982	Saint Michaels Rectory	R. L. Polk Co., Publishers	Image pg. A31
1975	Saint Michaels Rectory	R. L. Polk Co.	Image pg. A38
1970	Saint Michaels Rectory	R. L. Polk Co., Inc.	Image pg. A46
1965	SAINT MICHAELS CHURCH	R. L. Polk Co., Inc.,	Image pg. A60
1960	St Michaels Church	R. L. Polk Co., Inc., Publishers	Image pg. A68
	St Michaels Ch	R. L. Polk Co., Inc., Publishers	Image pg. A68
	Rectory	R. L. Polk Co., Inc., Publishers	Image pg. A68
	Florack Arth F Rt	R. L. Polk Co., Inc., Publishers	Image pg. A68
	Steinkirchner Edw E	R. L. Polk Co., Inc., Publishers	Image pg. A68
1955	Lohfink Julia II i Mrs hsekpr r	R. L. Polk Co., Inc., Publishers	Image pg. A210
1950	St Michaels Church Rectory	R. L. Polk Co., Inc., Publishers	Image pg. A420
	Florack Arth F Rev	R. L. Polk Co., Inc., Publishers	Image pg. A420
	Kleehammer Francis Rev	R. L. Polk Co., Inc., Publishers	Image pg. A420
	Schefferlie Jerome Rev	R. L. Polk Co., Inc., Publishers	Image pg. A420
1945	Florack Arthur F Rev	R. L. Polk Co., Inc. Publishers	Image pg. A430
	Lux Donald E Rev	R. L. Polk Co., Inc. Publishers	Image pg. A430
	Kieehammer Francis Rev	R. L. Polk Co., Inc. Publishers	Image pg. A430
1940	Florack Arthur F Rev	R. L. Polk Co., Inc.,	Image pg. A440
	Klinties John Rev	R. L. Polk Co., Inc.,	Image pg. A440
	Lux Donald E Rev	R. L. Polk Co., Inc.,	Image pg. A440
1935	Scheid Ferdinand P Rev	Sampson Murdock Co. Inc.	
	Weinman Geo Rev	Sampson Murdock Co. Inc.	
	Winterroth Theo J Rev	Sampson Murdock Co. Inc.	
1930	Scheid Ferdinand E Rev	Sampson Murdock Co. Inc.,	
	Winterroth Theodore J Rev	Sampson Murdock Co. Inc.,	

## FINDINGS

<u>Year</u>	<u>Uses</u>	<u>Source</u>
1926	Ilargather Matthias J Rev	Sampson Murdock Co. Inc., Publishers
	Geck Howard W Rev	Sampson Murdock Co. Inc., Publishers
	Winterroth Theodore J Rev	Sampson Murdock Co. Inc., Publishers
	Hoefen Francis J Rlev	Sampson Murdock Co. Inc., Publishers

### 870 CLINTON AVE N

<u>Year</u>	<u>Uses</u>	<u>Source</u>
1970	Maiers L W Sons funeral dir	R. L. Polk Co., Inc. Image pg. A46
1965	MAIERS L W SONS FUNERAL DIRS	R. L. Polk Co., Inc., Image pg. A60
1960	funeral dirs	R. L. Polk Co., Inc., Publishers Image pg. A68
	Maiers L W Sons	R. L. Polk Co., Inc., Publishers Image pg. A68
1955	MAIERS L W SONS Rufus F Maier	R. L. Polk Co., Inc., Publishers Image pg. A211
	lors	R. L. Polk Co., Inc., Publishers Image pg. A211
1950	Maiers L W Sons	R. L. Polk Co., Inc., Publishers Image pg. A420
	Maier Rufus F funeral dir	R. L. Polk Co., Inc., Publishers Image pg. A420
1945	Maier Rufus F funeral dir	R. L. Polk Co., Inc. Publishers Image pg. A430
	Maier Funeral Director	R. L. Polk Co., Inc. Publishers Image pg. A430
1940	funeral directors See	R. L. Polk Co., Inc., Image pg. A440
	MAIERS L W SONS	R. L. Polk Co., Inc., Image pg. A440
1935	funeral directors See	Sampson Murdock Co. Inc.
	MAIERS L W SONS	Sampson Murdock Co. Inc.
1930	MAIERS LOUIS W SONS	Sampson Murdock Co. Inc.,
	undertakers	Sampson Murdock Co. Inc.,
1926	MAI ERS LOUIS W SONS	Sampson Murdock Co. Inc., Publishers
	undertakers See back cover	Sampson Murdock Co. Inc., Publishers

### 873 CLINTON AVE N

<u>Year</u>	<u>Uses</u>	<u>Source</u>
1992	DIOCESE OF ROCHESTER	R. L. Polk Co., Publishers Image pg. A15
1985	Vacant	R. L. Polk Co., Publishers Image pg. A22
1982	Vacant	R. L. Polk Co., Publishers Image pg. A31
1975	Metzger Brothers picture framing	R. L. Polk Co. Image pg. A38
1970	Metzger Brothers picture framing	R. L. Polk Co., Inc. Image pg. A46
1965	METZGER BROTHERS PICTURE	R. L. Polk Co., Inc., Image pg. A60
	FRAMING RELIGIOUS ART	R. L. Polk Co., Inc., Image pg. A60
1960	Metzger Bros picture	R. L. Polk Co., Inc., Publishers Image pg. A68
	framing and	R. L. Polk Co., Inc., Publishers Image pg. A68
	religious articles	R. L. Polk Co., Inc., Publishers Image pg. A68

## FINDINGS

<u>Year</u>	<u>Uses</u>	<u>Source</u>	
1955	Metzger Bros Edwin B Metzger and Edw J Peoples picture framing and religious articles	R. L. Polk Co., Inc., Publishers	Image pg. A212
1950	Blochers Dress Shop	R. L. Polk Co., Inc., Publishers	Image pg. A420
1945	Waics Dress ranop	R. L. Polk Co., Inc. Publishers	Image pg. A430
1940	Walds Dress Shop	R. L. Polk Co., Inc.,	Image pg. A440
1935	Sheid Eug M tailor	Sampson Murdock Co. Inc.	
1930	Scheid Eugene M tailor	Sampson Murdock Co. Inc.,	
1926	Mattern Misses milliners	Sampson Murdock Co. Inc., Publishers	
	Helmbold Catherine Mrs	Sampson Murdock Co. Inc., Publishers	

### 875 CLINTON AVE N

<u>Year</u>	<u>Uses</u>	<u>Source</u>	
2000	Karnes Lillian M A	R. L. Polk Co., Publishers	Image pg. A8
1992	Karnes Lillian M	R. L. Polk Co., Publishers	Image pg. A15
1985	Karnes Lillian M Mrs	R. L. Polk Co., Publishers	Image pg. A22
1982	Karnes Lillian M Mrs	R. L. Polk Co., Publishers	Image pg. A31
1975	Mattern Tillie	R. L. Polk Co.	Image pg. A38
1970	Mattern Tillie	R. L. Polk Co., Inc.	Image pg. A46
1965	MATTERN ANNA	R. L. Polk Co., Inc.,	Image pg. A60
1960	Mattern Anna	R. L. Polk Co., Inc., Publishers	Image pg. A68
1955	Fasott Barbara Mrs r	R. L. Polk Co., Inc., Publishers	Image pg. A213
	Mattern Tille Matterns Hiat Shop r	R. L. Polk Co., Inc., Publishers	Image pg. A214
1950	Mattern Anna 2	R. L. Polk Co., Inc., Publishers	Image pg. A420
1945	Gaulke Leslie J Mrs	R. L. Polk Co., Inc. Publishers	Image pg. A430
	Kirchgessener Henry	R. L. Polk Co., Inc. Publishers	Image pg. A430
	Steinmetz Herman W	R. L. Polk Co., Inc. Publishers	Image pg. A430
1940	Better Edwd P	R. L. Polk Co., Inc.,	Image pg. A440
	Stewart Edwd P	R. L. Polk Co., Inc.,	Image pg. A440
1935	Fasott Jos P	Sampson Murdock Co. Inc.	
1930	Fasott Joseph P	Sampson Murdock Co. Inc.,	
	Frank John R	Sampson Murdock Co. Inc.,	
1926	Frank John R	Sampson Murdock Co. Inc., Publishers	
	Fasott Joseph	Sampson Murdock Co. Inc., Publishers	

### 877 CLINTON AVE N

<u>Year</u>	<u>Uses</u>	<u>Source</u>	
2000	EFPERANZA LATIN	R. L. Polk Co., Publishers	Image pg. A8
1992	ASSOCIATION surplus food distr	R. L. Polk Co., Publishers	Image pg. A15
	CATHOLIC FAMILY HEALTH	R. L. Polk Co., Publishers	Image pg. A15

## FINDINGS

<u>Year</u>	<u>Uses</u>	<u>Source</u>	
1985	Catholic Family Center	R. L. Polk Co., Publishers	Image pg. A22
1982	Saint Michaels Parish Library	R. L. Polk Co., Publishers	Image pg. A31
1975	Saint Michaels Parish Library	R. L. Polk Co.	Image pg. A38
1970	Saint Michaels Parish Library	R. L. Polk Co., Inc.	Image pg. A46
1950	Matterns Hat Shop	R. L. Polk Co., Inc., Publishers	Image pg. A420
1945	Matterns Hat Shop	R. L. Polk Co., Inc. Publishers	Image pg. A430
1940	Mattern Sisters mlrns	R. L. Polk Co., Inc.,	Image pg. A440
1935	Mattern Sisters mlrns	Sampson Murdock Co. Inc.	
1930	Mattern Misses milliners	Sampson Murdock Co. Inc.,	

### 878 CLINTON AVE N

<u>Year</u>	<u>Uses</u>	<u>Source</u>	
1970	Maier Rufus F	R. L. Polk Co., Inc.	Image pg. A46
	Mans Marie Mrs	R. L. Polk Co., Inc.	Image pg. A46
1965	MANS MARIE MRS	R. L. Polk Co., Inc.,	Image pg. A60
	MAIER RUFUS F	R. L. Polk Co., Inc.,	Image pg. A60
1960	Maier Rufus F	R. L. Polk Co., Inc., Publishers	Image pg. A68
1950	Maier Rufus F	R. L. Polk Co., Inc., Publishers	Image pg. A420
1945	Maier Rufus F	R. L. Polk Co., Inc. Publishers	Image pg. A430
1940	Maier Rufus F	R. L. Polk Co., Inc.,	Image pg. A440
	Maier Louise Mrs	R. L. Polk Co., Inc.,	Image pg. A440
1935	Maier Louise Mrs	Sampson Murdock Co. Inc.	
1930	Maier Louise Mrs	Sampson Murdock Co. Inc.,	
1926	Maier William F	Sampson Murdock Co. Inc., Publishers	

### 879 CLINTON AVE N

<u>Year</u>	<u>Uses</u>	<u>Source</u>	
1940	Vacant	R. L. Polk Co., Inc.,	Image pg. A440
1935	Vacant	Sampson Murdock Co. Inc.	
1930	879 887 WEIS & FISHER CO	Sampson Murdock Co. Inc.,	
1926	879 887 WEIS & FISHER CO	Sampson Murdock Co. Inc., Publishers	

### 882 CLINTON AVE N

<u>Year</u>	<u>Uses</u>	<u>Source</u>	
2013	CHESTERS CHECK CASHING CENTERS	Cole Information Services	
2008	CHESTERS CHECK CASHING CTR check cashing serv	Polk City Directories	Image pg. A1
	CHESTERS BROAD STREET LIQUOR money transfer serv	Polk City Directories	Image pg. A1
1955	Selgel Pharmacy Hyman Seigel	R. L. Polk Co., Inc., Publishers	Image pg. A215

## FINDINGS

<u>Year</u>	<u>Uses</u>	<u>Source</u>	
1950	Seigel Pharmacy	R. L. Polk Co., Inc., Publishers	Image pg. A420
1945	Vacant store	R. L. Polk Co., Inc. Publishers	Image pg. A430
1940	Schulmans Appliance Store	R. L. Polk Co., Inc.,	Image pg. A440
1935	Stevens Mary A dresses	Sampson Murdock Co. Inc.	
1930	Lowell Florists	Sampson Murdock Co. Inc.,	
1926	Vacant	Sampson Murdock Co. Inc., Publishers	

### 884 CLINTON AVE N

<u>Year</u>	<u>Uses</u>	<u>Source</u>	
1975	Karal Drug Co Inc	R. L. Polk Co.	Image pg. A38
1970	Karal Drug Co Inc	R. L. Polk Co., Inc.	Image pg. A46
1960	Seigel Pharmacy	R. L. Polk Co., Inc., Publishers	Image pg. A68
1945	Vacant	R. L. Polk Co., Inc. Publishers	Image pg. A430
1940	Thrifty Dry Cleaners	R. L. Polk Co., Inc.,	Image pg. A440
	Dyers	R. L. Polk Co., Inc.,	Image pg. A440
1935	Vacant	Sampson Murdock Co. Inc.	
1930	Vacant	Sampson Murdock Co. Inc.,	
1926	furnishing goods	Sampson Murdock Co. Inc., Publishers	
	Dumrese Raymond F mens	Sampson Murdock Co. Inc., Publishers	

### 885 CLINTON AVE N

<u>Year</u>	<u>Uses</u>	<u>Source</u>	
1992	Vacant	R. L. Polk Co., Publishers	Image pg. A15
1985	Rays Restaurant Equipment	R. L. Polk Co., Publishers	Image pg. A22
1982	Vacant	R. L. Polk Co., Publishers	Image pg. A31
	Vacant	R. L. Polk Co., Publishers	Image pg. A31
1975	Grand Central Freight House furn	R. L. Polk Co.	Image pg. A38
	Grand Central Furniture Stge	R. L. Polk Co.	Image pg. A38
1970	Vacant	R. L. Polk Co., Inc.	Image pg. A46
1965	A & P FOOD Ta RES GRO	R. L. Polk Co., Inc.,	Image pg. A60
1960	Pacific Tea Co	R. L. Polk Co., Inc., Publishers	Image pg. A68
	Great Atlantic	R. L. Polk Co., Inc., Publishers	Image pg. A68
1950	Tea Co The	R. L. Polk Co., Inc., Publishers	Image pg. A420
	Great Atlantic & Pacific	R. L. Polk Co., Inc., Publishers	Image pg. A420
1945	Co The	R. L. Polk Co., Inc. Publishers	Image pg. A430
	Great Atlantic & Pacific Tea	R. L. Polk Co., Inc. Publishers	Image pg. A430
1940	Co The	R. L. Polk Co., Inc.,	Image pg. A440
	Great Atlantic & Pacific Tea	R. L. Polk Co., Inc.,	Image pg. A440

## FINDINGS

### 886 CLINTON AVE N

<u>Year</u>	<u>Uses</u>	<u>Source</u>	
2013	YASSAR SALEH	Cole Information Services	
2008	EZIN GROCERY grocers retail	Polk City Directories	Image pg. A1
	WIRED LEZZ radio paging/signaling equipments	Polk City Directories	Image pg. A1
2000	t Wired Lezz	R. L. Polk Co., Publishers	Image pg. A8
1970	Mazzas General Market	R. L. Polk Co., Inc.	Image pg. A46
1965	MAZZAS GENERAL MARKET MEATS	R. L. Polk Co., Inc.,	Image pg. A60
1960	Mazzas Geni Mkt	R. L. Polk Co., Inc., Publishers	Image pg. A68
1950	Mazza Michi A gro	R. L. Polk Co., Inc., Publishers	Image pg. A420
1945	Mazza Michl A gro	R. L. Polk Co., Inc. Publishers	Image pg. A430
1940	Mazza Michl A gro	R. L. Polk Co., Inc.,	Image pg. A440
1935	Karmas Anast confr	Sampson Murdock Co. Inc.	
1930	Karmas Anast confectionery	Sampson Murdock Co. Inc.,	
1926	Karmas Anast confectioner	Sampson Murdock Co. Inc., Publishers	

### 887 CLINTON AVE N

<u>Year</u>	<u>Uses</u>	<u>Source</u>	
1930	879 887 WEIS & FISHER CO	Sampson Murdock Co. Inc.,	
	house furnishings For further information see page	Sampson Murdock Co. Inc.,	
1926	house furnishings	Sampson Murdock Co. Inc., Publishers	
	879 887 WEIS & FISHER CO	Sampson Murdock Co. Inc., Publishers	

### 888 CLINTON AVE N

<u>Year</u>	<u>Uses</u>	<u>Source</u>	
1955	Olezak Casimir Bronislawa mach opr H F Co h	R. L. Polk Co., Inc., Publishers	Image pg. A216
1950	Hart Nina 2	R. L. Polk Co., Inc., Publishers	Image pg. A420
	Rexford Herbert L 2	R. L. Polk Co., Inc., Publishers	Image pg. A420
	Wood Victoria Mrs i	R. L. Polk Co., Inc., Publishers	Image pg. A420
	Franciene Mtrio shop repr	R. L. Polk Co., Inc., Publishers	Image pg. A420

### 892 CLINTON AVE N

<u>Year</u>	<u>Uses</u>	<u>Source</u>	
2008	CLINTON LIQUORS liquors retail	Polk City Directories	Image pg. A1
	A 1 FASHION LTD grocers retail	Polk City Directories	Image pg. A1
2000	CLINTON LIQUOR liquor stores	R. L. Polk Co., Publishers	Image pg. A8
	CLINTON CLIFFORD CONVENIENCE STORE grocery stores	R. L. Polk Co., Publishers	Image pg. A8



## FINDINGS

<u>Year</u>	<u>Uses</u>	<u>Source</u>	
2000	A ONE FARMS CONVENIENCE FOODS STORE grocery stores	R. L. Polk Co., Publishers	Image pg. A8
1992	CLINTON LIQUOR STORE	R. L. Polk Co., Publishers	Image pg. A15
1985	Vacant	R. L. Polk Co., Publishers	Image pg. A22
1982	Wilson Durant Service gas sta	R. L. Polk Co., Publishers	Image pg. A31
1975	Wilson Durant Service gas sta	R. L. Polk Co.	Image pg. A38
1970	Dewert Roger Service Station	R. L. Polk Co., Inc.	Image pg. A46
1965	DEWERT ROGER SERVICE STATION	R. L. Polk Co., Inc.,	Image pg. A60
1960	Hank & Rogers Serv	R. L. Polk Co., Inc., Publishers	Image pg. A68
1955	Wojtas	R. L. Polk Co., Inc., Publishers	Image pg. A217
	HHenry & Rogers Service Station Roger De Wert and Henry	R. L. Polk Co., Inc., Publishers	Image pg. A217
1950	Archibald David gas sta	R. L. Polk Co., Inc., Publishers	Image pg. A420
1945	Yaeger Walter H gas sta	R. L. Polk Co., Inc. Publishers	Image pg. A430
1940	Yaeger Walter II gas sta	R. L. Polk Co., Inc.,	Image pg. A440
1935	Standard Oil Co of N Y	Sampson Murdock Co. Inc.	

### 895 CLINTON AVE N

<u>Year</u>	<u>Uses</u>	<u>Source</u>	
1992	Not Verified	R. L. Polk Co., Publishers	Image pg. A15
1985	Vacant	R. L. Polk Co., Publishers	Image pg. A22
1982	Martinez Del & Lunch	R. L. Polk Co., Publishers	Image pg. A31
1975	Martinez Del & Lunch	R. L. Polk Co.	Image pg. A38
1970	Critics	R. L. Polk Co., Inc.	Image pg. A46
1965	CRITICS ICE CREAM	R. L. Polk Co., Inc.,	Image pg. A60
1960	Co restr and confr	R. L. Polk Co., Inc., Publishers	Image pg. A68
	Critics Ice Cream	R. L. Polk Co., Inc., Publishers	Image pg. A68
1955	Critics Ice Cream Store Peter A Mourtzikos restr and confr	R. L. Polk Co., Inc., Publishers	Image pg. A218
1950	Critics Ice Cream Store	R. L. Polk Co., Inc., Publishers	Image pg. A420
1945	Central Bargain Store	R. L. Polk Co., Inc. Publishers	Image pg. A430
1940	Kleinhand Pharmacy	R. L. Polk Co., Inc.,	Image pg. A440
1935	druggists	Sampson Murdock Co. Inc.	
	Kleinhans Geo H Estate	Sampson Murdock Co. Inc.	
1930	Kleinhans George H druggist	Sampson Murdock Co. Inc.,	
1926	Kleinhans George H druggist	Sampson Murdock Co. Inc., Publishers	

### 899 CLINTON AVE N

<u>Year</u>	<u>Uses</u>	<u>Source</u>	
1945	Stark Chas A Co florists	R. L. Polk Co., Inc. Publishers	Image pg. A430

## FINDINGS

<u>Year</u>	<u>Uses</u>	<u>Source</u>	
1940	Stark Chas A Co florists	R. L. Polk Co., Inc.,	Image pg. A440
1935	Stark Chas A Co florists	Sampson Murdock Co. Inc.	
1930	Dumrese Rtay F mens furnishings	Sampson Murdock Co. Inc.,	
1926	Stamp Frederick J shoes	Sampson Murdock Co. Inc., Publishers	

### 901 CLINTON AVE N

<u>Year</u>	<u>Uses</u>	<u>Source</u>	
1985	Jims Automotive Service	R. L. Polk Co., Publishers	Image pg. A22
1982	Jims Automotive Service	R. L. Polk Co., Publishers	Image pg. A31
1975	Sandlers Woolen Store stge	R. L. Polk Co.	Image pg. A38
1970	Sandlers Woolen Store Stge	R. L. Polk Co., Inc.	Image pg. A46
1965	BR RUBBER GDS	R. L. Polk Co., Inc.,	Image pg. A60
	BERNEL FOAM PRODUCTS CO INC	R. L. Polk Co., Inc.,	Image pg. A60
1960	Bernel Foam	R. L. Polk Co., Inc., Publishers	Image pg. A68
	Products rubber gds	R. L. Polk Co., Inc., Publishers	Image pg. A68
1950	Clark Perforating Co Inc	R. L. Polk Co., Inc., Publishers	Image pg. A420
1945	Normans Garage	R. L. Polk Co., Inc. Publishers	Image pg. A430
1940	Clifford & Clinton garage	R. L. Polk Co., Inc.,	Image pg. A440
1935	Clinton & Clifford garage	Sampson Murdock Co. Inc.	
1930	Clinton & Clifford garage	Sampson Murdock Co. Inc.,	
1926	Neidermeier William garage	Sampson Murdock Co. Inc., Publishers	

### 903 CLINTON AVE N

<u>Year</u>	<u>Uses</u>	<u>Source</u>	
1992	James Debbie J M	R. L. Polk Co., Publishers	Image pg. A15
1985	Vacant	R. L. Polk Co., Publishers	Image pg. A22
1982	Taylor Annie	R. L. Polk Co., Publishers	Image pg. A31
1970	Sehm Florine Mrs	R. L. Polk Co., Inc.	Image pg. A46
1965	SEH FLORINE MRS	R. L. Polk Co., Inc.,	Image pg. A60
	VACANI	R. L. Polk Co., Inc.,	Image pg. A60
1960	Kromer Ronald F	R. L. Polk Co., Inc., Publishers	Image pg. A68
1955	Kofkee Frank M Lucille E eng h	R. L. Polk Co., Inc., Publishers	Image pg. A219
1950	Dengler Albert C 1	R. L. Polk Co., Inc., Publishers	Image pg. A420
	Linhos Merton J 2	R. L. Polk Co., Inc., Publishers	Image pg. A420
1945	Dengler Albert C	R. L. Polk Co., Inc. Publishers	Image pg. A430
1940	Dengler Albert C	R. L. Polk Co., Inc.,	Image pg. A440
1935	Dengler Albert C	Sampson Murdock Co. Inc.	
1930	Dengler Albert C	Sampson Murdock Co. Inc.,	
1926	Dengler Albert C	Sampson Murdock Co. Inc., Publishers	

## FINDINGS

### EVERGREEN ST

#### 171 EVERGREEN ST

<u>Year</u>	<u>Uses</u>	<u>Source</u>	
1955	Frances Helen clwn h	R. L. Polk Co., Inc., Publishers	Image pg. A220

### HIOELTZER ST

#### 12 HIOELTZER ST

<u>Year</u>	<u>Uses</u>	<u>Source</u>	
1955	ARENA Theatre The Ominar Lerman mgr	R. L. Polk Co., Inc., Publishers	Image pg. A221

#### 15 HIOELTZER ST

<u>Year</u>	<u>Uses</u>	<u>Source</u>	
1955	Miehliti Sam S Eileen lab h	R. L. Polk Co., Inc., Publishers	Image pg. A222

#### 17 HIOELTZER ST

<u>Year</u>	<u>Uses</u>	<u>Source</u>	
1955	Calabrese Jos Mary h	R. L. Polk Co., Inc., Publishers	Image pg. A223

#### 18 HIOELTZER ST

<u>Year</u>	<u>Uses</u>	<u>Source</u>	
1955	BAUER John C litho h	R. L. Polk Co., Inc., Publishers	Image pg. A224

#### 19 HIOELTZER ST

<u>Year</u>	<u>Uses</u>	<u>Source</u>	
1955	Mouton Caroline V Mrs tailorress h	R. L. Polk Co., Inc., Publishers	Image pg. A225

#### 31 HIOELTZER ST

<u>Year</u>	<u>Uses</u>	<u>Source</u>	
1955	Rosen Benj Lena tailor h	R. L. Polk Co., Inc., Publishers	Image pg. A226

### HOELTZER ST

#### 2 HOELTZER ST

<u>Year</u>	<u>Uses</u>	<u>Source</u>	
1975	Ellison Joseph	R. L. Polk Co.	Image pg. A39
1970	Schaeffer Marian Mrs	R. L. Polk Co., Inc.	Image pg. A47
1965	SCHAEFFER MARIAN	R. L. Polk Co., Inc.,	Image pg. A61
1960	Vacant	R. L. Polk Co., Inc., Publishers	Image pg. A69
1950	Marchand Frank	R. L. Polk Co., Inc., Publishers	Image pg. A421
1945	Marchand Frank	R. L. Polk Co., Inc. Publishers	Image pg. A431

## FINDINGS

<u>Year</u>	<u>Uses</u>	<u>Source</u>	
1940	Chmielewski Helen Mrs	R. L. Polk Co., Inc.,	Image pg. A441
1935	Wowk Wala	Sampson Murdock Co. Inc.	
1930	Delisanti Ralph	Sampson Murdock Co. Inc.,	
1926	Delisanti Ralph	Sampson Murdock Co. Inc., Publishers	

### 3 HOELTZER ST

<u>Year</u>	<u>Uses</u>	<u>Source</u>	
2008	No Current Listing	Polk City Directories	Image pg. A3
2000	Not Verified	R. L. Polk Co., Publishers	Image pg. A11
1992	Robinson Pamela	R. L. Polk Co., Publishers	Image pg. A18
	Robinson Virginia F	R. L. Polk Co., Publishers	Image pg. A18
	Sanders James Jr	R. L. Polk Co., Publishers	Image pg. A18
1985	Hall David A	R. L. Polk Co., Publishers	Image pg. A26
1982	Hall David A	R. L. Polk Co., Publishers	Image pg. A34
1975	Sampson Emma E Mrs	R. L. Polk Co.	Image pg. A39
1970	Sampson Emma E Mrs	R. L. Polk Co., Inc.	Image pg. A47
1965	SAMPSON EMMA E MRS	R. L. Polk Co., Inc.,	Image pg. A61
1960	Sampson Emma E Mrs	R. L. Polk Co., Inc., Publishers	Image pg. A69
1950	Sampson Wm J	R. L. Polk Co., Inc., Publishers	Image pg. A421
1945	Hendrick Robt C	R. L. Polk Co., Inc. Publishers	Image pg. A431
1940	Kiefer Mary Mrs	R. L. Polk Co., Inc.,	Image pg. A441
	Kiefer Lawrence plmbr	R. L. Polk Co., Inc.,	Image pg. A441
1935	Mildenbeiger John V	Sampson Murdock Co. Inc.	

### 4 HOELTZER ST

<u>Year</u>	<u>Uses</u>	<u>Source</u>	
1975	Raspaldo Olga Mrs	R. L. Polk Co.	Image pg. A39
1970	Gonzalez Clothida Mrs	R. L. Polk Co., Inc.	Image pg. A47
1965	PINKOSKI FRANK J	R. L. Polk Co., Inc.,	Image pg. A61
1960	England Raymond B	R. L. Polk Co., Inc., Publishers	Image pg. A69
1950	Delisanti Ralph	R. L. Polk Co., Inc., Publishers	Image pg. A421
1945	Delisanti Ralph	R. L. Polk Co., Inc. Publishers	Image pg. A431
1940	Romeo Saml	R. L. Polk Co., Inc.,	Image pg. A441
1935	Espe Carl	Sampson Murdock Co. Inc.	
1930	Mauri Olindo	Sampson Murdock Co. Inc.,	
1926	Giambra Vincenza Mrs	Sampson Murdock Co. Inc., Publishers	

## FINDINGS

### 7 HOELTZER ST

<u>Year</u>	<u>Uses</u>	<u>Source</u>	
1975	Elpins Clara J Mrs	R. L. Polk Co.	Image pg. A39
	Perkins Dorothy A Mrs	R. L. Polk Co.	Image pg. A39
1970	Rear Elkins Clara J Mrs	R. L. Polk Co., Inc.	Image pg. A47
	Barrett Walter	R. L. Polk Co., Inc.	Image pg. A47
1965	CURATOLO SADIE H MRS	R. L. Polk Co., Inc.,	Image pg. A61
1960	Curatolo Anthony M	R. L. Polk Co., Inc., Publishers	Image pg. A69
1950	Curatolo Anthony M	R. L. Polk Co., Inc., Publishers	Image pg. A421
1945	Kaddis Jos P	R. L. Polk Co., Inc. Publishers	Image pg. A431
1940	Patterson Geo	R. L. Polk Co., Inc.,	Image pg. A441
1935	Streb Paul	Sampson Murdock Co. Inc.	
1930	Streb Paul	Sampson Murdock Co. Inc.,	
1926	Streb Paul	Sampson Murdock Co. Inc., Publishers	

### 9 HOELTZER ST

<u>Year</u>	<u>Uses</u>	<u>Source</u>	
2008	Thompson Lorna	Polk City Directories	Image pg. A3
	Thompson Mcdonald	Polk City Directories	Image pg. A3
2000	Louis Joseph	R. L. Polk Co., Publishers	Image pg. A11
1992	Doss Robt T & Ernestine BJ	R. L. Polk Co., Publishers	Image pg. A18
1985	Doss Robt T	R. L. Polk Co., Publishers	Image pg. A26
1982	Vacant	R. L. Polk Co., Publishers	Image pg. A34
1975	Hamilton Richd E	R. L. Polk Co.	Image pg. A39
1970	Hamilton Richd E	R. L. Polk Co., Inc.	Image pg. A47
1965	HAMILTON RICHO E	R. L. Polk Co., Inc.,	Image pg. A61
1960	Hamilton Richd E	R. L. Polk Co., Inc., Publishers	Image pg. A69
1950	Greinke Mary Mrs	R. L. Polk Co., Inc., Publishers	Image pg. A421
1945	Greinke Wm F	R. L. Polk Co., Inc. Publishers	Image pg. A431
1940	Greinke Wm F	R. L. Polk Co., Inc.,	Image pg. A441
1935	Greinke Wm F	Sampson Murdock Co. Inc.	
1930	Greinke William F	Sampson Murdock Co. Inc.,	
1926	Greinke William F	Sampson Murdock Co. Inc., Publishers	

### 10 HOELTZER ST

<u>Year</u>	<u>Uses</u>	<u>Source</u>	
2008	Nelson Curtie L	Polk City Directories	Image pg. A3
	Nelson Harriett L	Polk City Directories	Image pg. A3
2000	Durrant Mamie N A	R. L. Polk Co., Publishers	Image pg. A11
1992	Ficklin Mildred F	R. L. Polk Co., Publishers	Image pg. A18

## FINDINGS

<u>Year</u>	<u>Uses</u>	<u>Source</u>	
1985	Vacant	R. L. Polk Co., Publishers	Image pg. A26
1982	Canady Enoch	R. L. Polk Co., Publishers	Image pg. A34
1975	Jaehn Charles B	R. L. Polk Co.	Image pg. A39
	Suski Robt	R. L. Polk Co.	Image pg. A39
1970	Jaehn Charles B	R. L. Polk Co., Inc.	Image pg. A47
	Maxim Edna Mrs	R. L. Polk Co., Inc.	Image pg. A47
1965	JAEHN CHARLES B	R. L. Polk Co., Inc.,	Image pg. A61
1960	Schipper Anna J Mrs	R. L. Polk Co., Inc., Publishers	Image pg. A69
1955	Schipper Anna J wid Jerliuis h	R. L. Polk Co., Inc., Publishers	Image pg. A227
1950	Schipper Anna J Mrs	R. L. Polk Co., Inc., Publishers	Image pg. A421
1945	Schipper Julius	R. L. Polk Co., Inc. Publishers	Image pg. A431
1940	Schipper Julius	R. L. Polk Co., Inc.,	Image pg. A441
1935	Schipper Julius	Sampson Murdock Co. Inc.	
1930	Schipper Julius	Sampson Murdock Co. Inc.,	
1926	Schipper Julius	Sampson Murdock Co. Inc., Publishers	

### 11 HOELTZER ST

<u>Year</u>	<u>Uses</u>	<u>Source</u>	
2008	Stevenson Michael	Polk City Directories	Image pg. A3
2000	Not Verified	R. L. Polk Co., Publishers	Image pg. A11
1992	Strong Oliveria SI	R. L. Polk Co., Publishers	Image pg. A18
1985	Vacant	R. L. Polk Co., Publishers	Image pg. A26
1982	Dos Robt T	R. L. Polk Co., Publishers	Image pg. A34
1975	Green Lucille Mrs	R. L. Polk Co.	Image pg. A39
	Jennings Sylvia R Mrs	R. L. Polk Co.	Image pg. A39
1970	Walker Ardell Mrs	R. L. Polk Co., Inc.	Image pg. A47
	Andrews Herbert	R. L. Polk Co., Inc.	Image pg. A47
1965	BECKER MOLLY MRS	R. L. Polk Co., Inc.,	Image pg. A61
	REETZ ELLEN MRS	R. L. Polk Co., Inc.,	Image pg. A61
1960	Fincerca Mary Mrs	R. L. Polk Co., Inc., Publishers	Image pg. A69
	Becker Molly Mrs	R. L. Polk Co., Inc., Publishers	Image pg. A69
1955	FISHER Mary wid Sami h	R. L. Polk Co., Inc., Publishers	Image pg. A229
	BECKER Molly Mrs h	R. L. Polk Co., Inc., Publishers	Image pg. A228
1950	Engels Wm	R. L. Polk Co., Inc., Publishers	Image pg. A421
1945	Heck Wm N	R. L. Polk Co., Inc. Publishers	Image pg. A431
1940	Nevid Manuel	R. L. Polk Co., Inc.,	Image pg. A441
1935	Popp Henry	Sampson Murdock Co. Inc.	
1930	Popp Henry	Sampson Murdock Co. Inc.,	
1926	Popp Henry	Sampson Murdock Co. Inc., Publishers	

## FINDINGS

### 12 HOELTZER ST

<u>Year</u>	<u>Uses</u>	<u>Source</u>	
2000	CENTRAL PARK DAY CARE CENTER child day care svcs	R. L. Polk Co., Publishers	Image pg. A11
1992	CENTRAL PARK DAY CARE CENTER day care	R. L. Polk Co., Publishers	Image pg. A18
	Warney Victoria H	R. L. Polk Co., Publishers	Image pg. A18
1985	Prince Hall Square Club masonic club	R. L. Polk Co., Publishers	Image pg. A26
	Able Greater Rochester	R. L. Polk Co., Publishers	Image pg. A26
1982	Prince Hall Square Club masonic club	R. L. Polk Co., Publishers	Image pg. A34
1975	Hochstein David Memorial Music School	R. L. Polk Co.	Image pg. A39
1970	Hochstein David Memorial Music School	R. L. Polk Co., Inc.	Image pg. A47
	Rowley Larry J	R. L. Polk Co., Inc.	Image pg. A47
1965	HOCHSTEIN DAVID MEMORIAL SCHOOL	R. L. Polk Co., Inc.,	Image pg. A61
	MUSIC SCHOOL	R. L. Polk Co., Inc.,	Image pg. A61
1960	Arena Theatre The	R. L. Polk Co., Inc., Publishers	Image pg. A69
	Hochstein David Memorial School	R. L. Polk Co., Inc., Publishers	Image pg. A69
	music school	R. L. Polk Co., Inc., Publishers	Image pg. A69
1955	IHochsteins David Miemorial School muisic school	R. L. Polk Co., Inc., Publishers	Image pg. A230
1950	Hochstein David Memrnorial music school	R. L. Polk Co., Inc., Publishers	Image pg. A421
	Smith Edw	R. L. Polk Co., Inc., Publishers	Image pg. A421
1945	Hochstein David Memoria Music Sceoo	R. L. Polk Co., Inc. Publishers	Image pg. A431
		R. L. Polk Co., Inc. Publishers	Image pg. A431
1940	Hochstein David Memorid L Music School	R. L. Polk Co., Inc.,	Image pg. A441
		R. L. Polk Co., Inc.,	Image pg. A441
1935	Hociistein David Memorial Mmusic School	Sampson Murdock Co. Inc.	
		Sampson Murdock Co. Inc.	
	Pirie Bella Mrs	Sampson Murdock Co. Inc.	
1930	Hochstein David Memorial Music School	Sampson Murdock Co. Inc.,	
		Sampson Murdock Co. Inc.,	
	Pirie Bella Mrs	Sampson Murdock Co. Inc.,	
1926	Vacant	Sampson Murdock Co. Inc., Publishers	

### 13 HOELTZER ST

<u>Year</u>	<u>Uses</u>	<u>Source</u>	
2008	Williams Alvin fj A	Polk City Directories	Image pg. A3
2000	Williams Sarah L	R. L. Polk Co., Publishers	Image pg. A11

## FINDINGS

<u>Year</u>	<u>Uses</u>	<u>Source</u>	
2000	Williams Freeman J t A	R. L. Polk Co., Publishers	Image pg. A11
1992	Alston Patricia	R. L. Polk Co., Publishers	Image pg. A18
	Johnson Renelder	R. L. Polk Co., Publishers	Image pg. A18
1985	Williams Sarah Mrs	R. L. Polk Co., Publishers	Image pg. A26
1982	Williams Sarah Mrs	R. L. Polk Co., Publishers	Image pg. A34
1975	William Auburn	R. L. Polk Co.	Image pg. A39
1970	Williams Patricia A Mrs	R. L. Polk Co., Inc.	Image pg. A47
1965	KREMER PIUS	R. L. Polk Co., Inc.,	Image pg. A61
1960	Kremer Pius	R. L. Polk Co., Inc., Publishers	Image pg. A69
1955	Kremer Pius Mary carp h	R. L. Polk Co., Inc., Publishers	Image pg. A231
1950	Kremer Pius	R. L. Polk Co., Inc., Publishers	Image pg. A421
1945	Egerer Mary Mrs	R. L. Polk Co., Inc. Publishers	Image pg. A435
1940	Egerer Jos G	R. L. Polk Co., Inc.,	Image pg. A441
1935	Rock Josephine Mrs	Sampson Murdock Co. Inc.	
1930	Egerer Joseph G	Sampson Murdock Co. Inc.,	
	Bock Josephine Mrs	Sampson Murdock Co. Inc.,	
1926	Egerer Joseph G	Sampson Murdock Co. Inc., Publishers	
	Bock Josephine Mrs	Sampson Murdock Co. Inc., Publishers	

### 14 HOELTZER ST

<u>Year</u>	<u>Uses</u>	<u>Source</u>
1926	Marshak Samuel Rev	Sampson Murdock Co. Inc., Publishers
	Carbona John	Sampson Murdock Co. Inc., Publishers

### 15 HOELTZER ST

<u>Year</u>	<u>Uses</u>	<u>Source</u>	
2008	No Current Listing	Polk City Directories	Image pg. A3
2000	Not Verified	R. L. Polk Co., Publishers	Image pg. A11
1992	Hobbs Lori	R. L. Polk Co., Publishers	Image pg. A18
	Madden Neda A	R. L. Polk Co., Publishers	Image pg. A18
1985	No Return	R. L. Polk Co., Publishers	Image pg. A26
1982	Adorno Angelo	R. L. Polk Co., Publishers	Image pg. A34
1975	Adorno Angelo	R. L. Polk Co.	Image pg. A39
1970	Adorno Angelo	R. L. Polk Co., Inc.	Image pg. A47
1965	SERVATIUS JOHANNA A	R. L. Polk Co., Inc.,	Image pg. A61
	MICHLIN EILEEN V MRS	R. L. Polk Co., Inc.,	Image pg. A61
1960	Michlin Saml S	R. L. Polk Co., Inc., Publishers	Image pg. A69
1950	Michlin Saml S	R. L. Polk Co., Inc., Publishers	Image pg. A421
1945	Michlin Sami S	R. L. Polk Co., Inc. Publishers	Image pg. A435



## FINDINGS

<u>Year</u>	<u>Uses</u>	<u>Source</u>	
1940	Onufryk Andrew	R. L. Polk Co., Inc.,	Image pg. A441
1935	Witt Barney	Sampson Murdock Co. Inc.	
1930	Witt Barney	Sampson Murdock Co. Inc.,	
1926	Witt Barney	Sampson Murdock Co. Inc., Publishers	

### 16 HOELTZER ST

<u>Year</u>	<u>Uses</u>	<u>Source</u>	
2008	Graggs Jacqueline	Polk City Directories	Image pg. A3
	Graggs Waver L E A	Polk City Directories	Image pg. A3
2000	Graggs Waverlee L E A	R. L. Polk Co., Publishers	Image pg. A11
1992	Graggs Waverlee	R. L. Polk Co., Publishers	Image pg. A18
1985	Gravens Rhonda K	R. L. Polk Co., Publishers	Image pg. A26
1982	Gravens Rhonda K	R. L. Polk Co., Publishers	Image pg. A34
1975	Bariga Carl J	R. L. Polk Co.	Image pg. A39
1970	Dutcher Herb	R. L. Polk Co., Inc.	Image pg. A47
	Bariga Carl J	R. L. Polk Co., Inc.	Image pg. A47
1965	BARIGA CARL J	R. L. Polk Co., Inc.,	Image pg. A61
1960	Sewatius Johnna	R. L. Polk Co., Inc., Publishers	Image pg. A69
	Toepper Albertina	R. L. Polk Co., Inc., Publishers	Image pg. A69
1955	Parkis Minnie wid Lenwen r	R. L. Polk Co., Inc., Publishers	Image pg. A232
	Servatius Johanna Roch Products r	R. L. Polk Co., Inc., Publishers	Image pg. A233
1950	Toepper John E	R. L. Polk Co., Inc., Publishers	Image pg. A421
1945	Toepper John	R. L. Polk Co., Inc. Publishers	Image pg. A435
1940	Toepper John	R. L. Polk Co., Inc.,	Image pg. A441
1935	Toepper John	Sampson Murdock Co. Inc.	
1930	Toepper John	Sampson Murdock Co. Inc.,	
1926	Toepper John	Sampson Murdock Co. Inc., Publishers	

### 17 HOELTZER ST

<u>Year</u>	<u>Uses</u>	<u>Source</u>	
1975	Lopez Carmen Mrs	R. L. Polk Co.	Image pg. A39
	Torres Esteban	R. L. Polk Co.	Image pg. A39
1970	Rear Rivera Herminio	R. L. Polk Co., Inc.	Image pg. A47
	Torres Esteban	R. L. Polk Co., Inc.	Image pg. A47
1965	REAR RABBILOLO MARY	R. L. Polk Co., Inc.,	Image pg. A61
	CABALVESE MARY MRS	R. L. Polk Co., Inc.,	Image pg. A61
1960	Rabbiola Angelo	R. L. Polk Co., Inc., Publishers	Image pg. A69
	Calabrese Jos D	R. L. Polk Co., Inc., Publishers	Image pg. A69
1955	Santilli Francesco baster H F Co r	R. L. Polk Co., Inc., Publishers	Image pg. A235

## FINDINGS

<u>Year</u>	<u>Uses</u>	<u>Source</u>	
1955	Calabrese Theresa fnsr r	R. L. Polk Co., Inc., Publishers	Image pg. A234
	Calabrese Anna Mrs fnsr HF Co r	R. L. Polk Co., Inc., Publishers	Image pg. A234
1950	Kramer Eda Mrs	R. L. Polk Co., Inc., Publishers	Image pg. A421
	Calabrese Jos	R. L. Polk Co., Inc., Publishers	Image pg. A421
1945	rear Vacant	R. L. Polk Co., Inc. Publishers	Image pg. A435
	Gordon Benj Z	R. L. Polk Co., Inc. Publishers	Image pg. A435
1940	Scorsone Jos	R. L. Polk Co., Inc.,	Image pg. A441
1935	Vacant	Sampson Murdock Co. Inc.	
1930	Soloway Isadore	Sampson Murdock Co. Inc.,	
1926	Soloway Isadore	Sampson Murdock Co. Inc., Publishers	

### 18 HOELTZER ST

<u>Year</u>	<u>Uses</u>	<u>Source</u>	
2008	No Current Listing	Polk City Directories	Image pg. A3
2000	Not Verified	R. L. Polk Co., Publishers	Image pg. A11
1992	Ingram Deborah	R. L. Polk Co., Publishers	Image pg. A18
1985	Vacant	R. L. Polk Co., Publishers	Image pg. A26
1982	Graggs Waverlee Mrs	R. L. Polk Co., Publishers	Image pg. A34
1975	Zumath Marguerita Mrs	R. L. Polk Co.	Image pg. A39
1970	Zumath Marguerita Mrs	R. L. Polk Co., Inc.	Image pg. A47
1965	ZUMATH FREDK	R. L. Polk Co., Inc.,	Image pg. A61
1960	Zumath Fredk	R. L. Polk Co., Inc., Publishers	Image pg. A69
1955	Zumath Fredk Margt M B&LO Co r	R. L. Polk Co., Inc., Publishers	Image pg. A236
1950	Bauer John	R. L. Polk Co., Inc., Publishers	Image pg. A421
1945	Rauth Freeman T	R. L. Polk Co., Inc. Publishers	Image pg. A435
1940	Stoik Albert A	R. L. Polk Co., Inc.,	Image pg. A441
1935	Stoik Albert A	Sampson Murdock Co. Inc.	
1930	Stoik Albert A	Sampson Murdock Co. Inc.,	
1926	Peglau John	Sampson Murdock Co. Inc., Publishers	

### 19 HOELTZER ST

<u>Year</u>	<u>Uses</u>	<u>Source</u>	
2008	Fore Ellis CO	Polk City Directories	Image pg. A3
2000	Letts Dervin 21 r	R. L. Polk Co., Publishers	Image pg. A11
	Johnson Wilhemen	R. L. Polk Co., Publishers	Image pg. A11
1992	Simmons Roy D	R. L. Polk Co., Publishers	Image pg. A18
	Lovejoy Lena	R. L. Polk Co., Publishers	Image pg. A18
1985	Ayala Olgagian Mrs	R. L. Polk Co., Publishers	Image pg. A26
	Lovejoy L M	R. L. Polk Co., Publishers	Image pg. A26

## FINDINGS

<u>Year</u>	<u>Uses</u>	<u>Source</u>	
1982	Ayala Olgagian Mrs	R. L. Polk Co., Publishers	Image pg. A34
	Lovejoy L M	R. L. Polk Co., Publishers	Image pg. A34
1975	Rosario Ruth Mrs	R. L. Polk Co.	Image pg. A39
1970	Moore John	R. L. Polk Co., Inc.	Image pg. A47
1965	RENO ROSE MRS	R. L. Polk Co., Inc.,	Image pg. A61
1960	Capozzi Luigi	R. L. Polk Co., Inc., Publishers	Image pg. A69
	Vacant	R. L. Polk Co., Inc., Publishers	Image pg. A69
1955	Manning Jos S Rose M bldg supt r	R. L. Polk Co., Inc., Publishers	Image pg. A237
	Manning Jos S jr USN r	R. L. Polk Co., Inc., Publishers	Image pg. A237
1950	Moulton Caroline V Mrs	R. L. Polk Co., Inc., Publishers	Image pg. A421
1945	Mouton Caroline V Mrs	R. L. Polk Co., Inc. Publishers	Image pg. A435
1940	Mouton Caroline V Mrs	R. L. Polk Co., Inc.,	Image pg. A441
1935	Cilman Hyman	Sampson Murdock Co. Inc.	
1930	Cilman Hyman	Sampson Murdock Co. Inc.,	
1926	Cilman Hyman	Sampson Murdock Co. Inc., Publishers	

### 20 HOELTZER ST

<u>Year</u>	<u>Uses</u>	<u>Source</u>	
2008	Lewis Iris	Polk City Directories	Image pg. A3
	Lewis Rosa	Polk City Directories	Image pg. A3
2000	Santiago Luz D 21 b	R. L. Polk Co., Publishers	Image pg. A11
1992	Santiago Luz D	R. L. Polk Co., Publishers	Image pg. A18
	Perez Alfredo	R. L. Polk Co., Publishers	Image pg. A18
1985	Williams Joyce D Mrs	R. L. Polk Co., Publishers	Image pg. A26
1982	Williams Joyce D Mrs	R. L. Polk Co., Publishers	Image pg. A34
1975	Lizzio Emms Mrs	R. L. Polk Co.	Image pg. A39
1970	Lizzio Emma Mrs	R. L. Polk Co., Inc.	Image pg. A47
1965	LIZZIO EMMA MRS	R. L. Polk Co., Inc.,	Image pg. A61
1960	Cardurello Luigi	R. L. Polk Co., Inc., Publishers	Image pg. A69
	Lizzio Mario 1 I	R. L. Polk Co., Inc., Publishers	Image pg. A69
1955	Blazkewycz Stefan Elfrieda h	R. L. Polk Co., Inc., Publishers	Image pg. A238
	Lizzio Emma Mrs fnshr HI F Co r	R. L. Polk Co., Inc., Publishers	Image pg. A239
	Lizzio Mario Emmia tailor h	R. L. Polk Co., Inc., Publishers	Image pg. A239
1950	Rybak Danl M 1	R. L. Polk Co., Inc., Publishers	Image pg. A421
	Lizzio Mario 2	R. L. Polk Co., Inc., Publishers	Image pg. A421
1945	Cominsky Isadore	R. L. Polk Co., Inc. Publishers	Image pg. A435
	Lizzio Mario mason h	R. L. Polk Co., Inc. Publishers	Image pg. A435
1940	Lizzio Mario mason h	R. L. Polk Co., Inc.,	Image pg. A441
	Damico Anthony	R. L. Polk Co., Inc.,	Image pg. A441

## FINDINGS

<u>Year</u>	<u>Uses</u>	<u>Source</u>
1935	Lizio Mario	Sampson Murdock Co. Inc.
1930	Lizio Mario	Sampson Murdock Co. Inc.,
1926	Wegner Caroline Mrs	Sampson Murdock Co. Inc., Publishers

### 21 HOELTZER ST

<u>Year</u>	<u>Uses</u>	<u>Source</u>	
2008	Johnson Amber	Polk City Directories	Image pg. A3
	King Curtis T	Polk City Directories	Image pg. A3
	Mc Coy Anthony	Polk City Directories	Image pg. A3
2000	Leggette Jowanna	R. L. Polk Co., Publishers	Image pg. A11
	Not Verified	R. L. Polk Co., Publishers	Image pg. A11
1992	Darden Willie & Levada IM	R. L. Polk Co., Publishers	Image pg. A18
	Not Verified	R. L. Polk Co., Publishers	Image pg. A18
	Oliver Cath L	R. L. Polk Co., Publishers	Image pg. A18
	Lee Charles V f H	R. L. Polk Co., Publishers	Image pg. A18
	Young Helen	R. L. Polk Co., Publishers	Image pg. A18
	Manns Lena	R. L. Polk Co., Publishers	Image pg. A18
	Oliver Earl	R. L. Polk Co., Publishers	Image pg. A18
	Strong Dianne	R. L. Polk Co., Publishers	Image pg. A26
1985	Baldwin Ollie Mrs	R. L. Polk Co., Publishers	Image pg. A26
	Strong Dianne	R. L. Polk Co., Publishers	Image pg. A34
1982	Bauman Olive	R. L. Polk Co., Publishers	Image pg. A34
	Wood Gloria	R. L. Polk Co., Publishers	Image pg. A34
	Beauford Layada Mrs	R. L. Polk Co.	Image pg. A39
1975	Sepulveda Raphael	R. L. Polk Co.	Image pg. A39
	Morales Angelo	R. L. Polk Co.	Image pg. A39
	Vargas Luritia Mrs	R. L. Polk Co.	Image pg. A39
	Burgos Lucas E	R. L. Polk Co., Inc.	Image pg. A47
1970	Mills Ruben	R. L. Polk Co., Inc.	Image pg. A47
	Perez Juana Mrs	R. L. Polk Co., Inc.	Image pg. A47
	Goodman Albert	R. L. Polk Co., Inc.	Image pg. A47
	BARSE BEATRICE A	R. L. Polk Co., Inc.,	Image pg. A61
1965	MILLS RUBEN	R. L. Polk Co., Inc.,	Image pg. A61
	VACANT	R. L. Polk Co., Inc.,	Image pg. A61
	Brooks Sol	R. L. Polk Co., Inc., Publishers	Image pg. A69
1960	Lopez Peter	R. L. Polk Co., Inc., Publishers	Image pg. A69
	Van Dueselaar John	R. L. Polk Co., Inc., Publishers	Image pg. A69
	Stone Fredk	R. L. Polk Co., Inc., Publishers	Image pg. A69
	BROOKS illian Sol furn h	R. L. Polk Co., Inc., Publishers	Image pg. A240

## FINDINGS

<u>Year</u>	<u>Uses</u>	<u>Source</u>	
1955	DAVIS Marvin L chiem r	R. L. Polk Co., Inc., Publishers	Image pg. A241
	DAVIS Rebecca Mrs elk Krolls h	R. L. Polk Co., Inc., Publishers	Image pg. A241
	SHAW Louisa wid John r	R. L. Polk Co., Inc., Publishers	Image pg. A242
1950	Brooks Sol 1	R. L. Polk Co., Inc., Publishers	Image pg. A421
	Goldstone David	R. L. Polk Co., Inc., Publishers	Image pg. A421
	Margolis Sol 2	R. L. Polk Co., Inc., Publishers	Image pg. A421
	Davis Rebecca Mrs	R. L. Polk Co., Inc., Publishers	Image pg. A421
1945	Kravetz Bessie Mrs	R. L. Polk Co., Inc. Publishers	Image pg. A435
	Portno Dorothy K Mrs	R. L. Polk Co., Inc. Publishers	Image pg. A435
	Margolis Sol	R. L. Polk Co., Inc. Publishers	Image pg. A435
1940	Kravetz Bessie Mrs	R. L. Polk Co., Inc.,	Image pg. A441
	Plortnoy Iorlhy K Mrs	R. L. Polk Co., Inc.,	Image pg. A441
	Margolis Sol	R. L. Polk Co., Inc.,	Image pg. A441
	Davis Rebecca Mrs	R. L. Polk Co., Inc.,	Image pg. A441
1935	Stubinsky Max	Sampson Murdock Co. Inc.	
	Portnoy Dorothy K Mrs	Sampson Murdock Co. Inc.	
	Zeldin David	Sampson Murdock Co. Inc.	
1930	Kosoff Morris	Sampson Murdock Co. Inc.,	
	Gesensway Benjamin	Sampson Murdock Co. Inc.,	
	Phillips Nathan	Sampson Murdock Co. Inc.,	
	Yates Hymen	Sampson Murdock Co. Inc.,	
1926	Jacobson Louis	Sampson Murdock Co. Inc., Publishers	
	Kalinsky Louis	Sampson Murdock Co. Inc., Publishers	
	Stiles Jacob	Sampson Murdock Co. Inc., Publishers	
	Yates Hymen	Sampson Murdock Co. Inc., Publishers	

### 22 HOELTZER ST

<u>Year</u>	<u>Uses</u>	<u>Source</u>	
2008	Alston Eugene A	Polk City Directories	Image pg. A3
	Alston Linda G 21 A	Polk City Directories	Image pg. A3
2000	Alston Linda G IE A	R. L. Polk Co., Publishers	Image pg. A11
	Alston Eugene A	R. L. Polk Co., Publishers	Image pg. A11
1992	Alston Luzanne	R. L. Polk Co., Publishers	Image pg. A18
1985	No Return	R. L. Polk Co., Publishers	Image pg. A26
1982	Williams Aldonia	R. L. Polk Co., Publishers	Image pg. A34
1975	Offerman Rose M Mrs	R. L. Polk Co.	Image pg. A39
1970	Offerman Rose M Mrs	R. L. Polk Co., Inc.	Image pg. A47
1965	OFFERMAN CLARENCE P	R. L. Polk Co., Inc.,	Image pg. A61
1960	Offerman Clarence	R. L. Polk Co., Inc., Publishers	Image pg. A69

## FINDINGS

<u>Year</u>	<u>Uses</u>	<u>Source</u>	
1955	Offerman Clarence P Rose M watchmn Kee Lox Mfg Co Inc h	R. L. Polk Co., Inc., Publishers	Image pg. A243
1950	Offerman Clarence P	R. L. Polk Co., Inc., Publishers	Image pg. A421
1945	Balk Bertha J Mrs	R. L. Polk Co., Inc. Publishers	Image pg. A435
1940	Balk Bertha J Mrs	R. L. Polk Co., Inc.,	Image pg. A441
1935	Balk Bertha Mrs	Sampson Murdock Co. Inc.	
1930	Balk Charles C	Sampson Murdock Co. Inc.,	
1926	Balk Charles W	Sampson Murdock Co. Inc., Publishers	

### 23 HOELTZER ST

<u>Year</u>	<u>Uses</u>	<u>Source</u>	
1975	Gilbert Christine	R. L. Polk Co.	Image pg. A39
	Hunter Gloria J Mrs	R. L. Polk Co.	Image pg. A39
1970	Lee Alice Mrs	R. L. Polk Co., Inc.	Image pg. A47
1965	DELLARIA FRANK I	R. L. Polk Co., Inc.,	Image pg. A61
1960	Platt Morris A	R. L. Polk Co., Inc., Publishers	Image pg. A69
1955	Platt Cecelia EK Co r	R. L. Polk Co., Inc., Publishers	Image pg. A244
1950	Platt Morris A	R. L. Polk Co., Inc., Publishers	Image pg. A421
1945	Platt Morris A	R. L. Polk Co., Inc. Publishers	Image pg. A435
1940	Platt Morris A	R. L. Polk Co., Inc.,	Image pg. A441
1935	Jocula Michl	Sampson Murdock Co. Inc.	
1930	Yohann Michael	Sampson Murdock Co. Inc.,	
1926	Yahann Michael	Sampson Murdock Co. Inc., Publishers	

### 24 HOELTZER ST

<u>Year</u>	<u>Uses</u>	<u>Source</u>	
1970	Vacant	R. L. Polk Co., Inc.	Image pg. A47
1965	PELOSI EMMA L MRS	R. L. Polk Co., Inc.,	Image pg. A61
1960	Pelosi Emma L Mrs	R. L. Polk Co., Inc., Publishers	Image pg. A69
1955	Pelosi Jos V Emma L h	R. L. Polk Co., Inc., Publishers	Image pg. A245
1950	Wandersee Theresa Mrs	R. L. Polk Co., Inc., Publishers	Image pg. A421
1945	Wandersee Theresa Mrs	R. L. Polk Co., Inc. Publishers	Image pg. A435
1940	Wandersee Theresa Mrs	R. L. Polk Co., Inc.,	Image pg. A441
1935	Wandersee Wm	Sampson Murdock Co. Inc.	
1930	Wandersee William	Sampson Murdock Co. Inc.,	
1926	Wandersee William	Sampson Murdock Co. Inc., Publishers	

### 25 HOELTZER ST

<u>Year</u>	<u>Uses</u>	<u>Source</u>	
2008	ACE ARCHITECTURE architects	Polk City Directories	Image pg. A3

## FINDINGS

<u>Year</u>	<u>Uses</u>	<u>Source</u>	
2008	Cehelsky Andrew E & Lubow	Polk City Directories	Image pg. A3
2000	Cehelsky Eugene	R. L. Polk Co., Publishers	Image pg. A11
	ACE ARCHITECTURE architectural svcs	R. L. Polk Co., Publishers	Image pg. A11
1992	Cehelsky Andrew E	R. L. Polk Co., Publishers	Image pg. A18
	Cehelsky Lubow LFi+	R. L. Polk Co., Publishers	Image pg. A18
1985	Cehelsky Lubow Mrs	R. L. Polk Co., Publishers	Image pg. A26
1982	Cehelsky Lubow Mrs	R. L. Polk Co., Publishers	Image pg. A34
1975	Cehelsky Eug	R. L. Polk Co.	Image pg. A39
1970	Cehelsky Eug	R. L. Polk Co., Inc.	Image pg. A47
1965	CEHELSKY EUG	R. L. Polk Co., Inc.,	Image pg. A61
1960	Cehelsky Eug	R. L. Polk Co., Inc., Publishers	Image pg. A69
1955	Cehelsky Eug Lubow Indry wkr h	R. L. Polk Co., Inc., Publishers	Image pg. A246
	Cazeu Robt A Martha key mkr h	R. L. Polk Co., Inc., Publishers	Image pg. A246
1950	Saunders Robt J	R. L. Polk Co., Inc., Publishers	Image pg. A421
	Vis Varas Matthew J	R. L. Polk Co., Inc., Publishers	Image pg. A421
1945	Chapman Carl P	R. L. Polk Co., Inc. Publishers	Image pg. A435
	Onufryk Nicholas	R. L. Polk Co., Inc. Publishers	Image pg. A435
1940	Skilins Peter G	R. L. Polk Co., Inc.,	Image pg. A441
	Onufryk Nicholas	R. L. Polk Co., Inc.,	Image pg. A441
1935	Brakne Tillie B Mrs	Sampson Murdock Co. Inc.	
	Behlin Edwd	Sampson Murdock Co. Inc.	
1930	Janowski Louis	Sampson Murdock Co. Inc.,	
	Moon Percival	Sampson Murdock Co. Inc.,	
1926	Krause Henry	Sampson Murdock Co. Inc., Publishers	

### 26 HOELTZER ST

<u>Year</u>	<u>Uses</u>	<u>Source</u>	
1985	Vacant	R. L. Polk Co., Publishers	Image pg. A26
1982	Vacant	R. L. Polk Co., Publishers	Image pg. A34
1975	Rivera Lorraine Mrs	R. L. Polk Co.	Image pg. A39
1970	Rivera Lorraine Mrs	R. L. Polk Co., Inc.	Image pg. A47
1965	SAPERSTONE SAML	R. L. Polk Co., Inc.,	Image pg. A61
1960	Saperstone Saml	R. L. Polk Co., Inc., Publishers	Image pg. A69
1955	Saperstone Saml Celia emp Bonds h	R. L. Polk Co., Inc., Publishers	Image pg. A247
1950	Ostroff Max	R. L. Polk Co., Inc., Publishers	Image pg. A421
1945	Ostroff Max	R. L. Polk Co., Inc. Publishers	Image pg. A435
1940	Ostroff Max	R. L. Polk Co., Inc.,	Image pg. A441
1935	Militillo Sam R	Sampson Murdock Co. Inc.	
1930	Stolnitz Isaac	Sampson Murdock Co. Inc.,	

## FINDINGS

<u>Year</u>	<u>Uses</u>	<u>Source</u>
1926	Stolnitz Isaac	Sampson Murdock Co. Inc., Publishers

### 27 HOELTZER ST

<u>Year</u>	<u>Uses</u>	<u>Source</u>	
2008	Lugo Joaquin C	Polk City Directories	Image pg. A3
2000	Diaz Cotton Janet	R. L. Polk Co., Publishers	Image pg. A11
1992	Diaz Roberto & Jeanette L f	R. L. Polk Co., Publishers	Image pg. A18
1985	Diaz Roberto	R. L. Polk Co., Publishers	Image pg. A26
1982	Diaz Roberto	R. L. Polk Co., Publishers	Image pg. A34
1975	La Plant Geo F	R. L. Polk Co.	Image pg. A39
1970	La Plant Geo F	R. L. Polk Co., Inc.	Image pg. A47
1965	LA PLANT GEO F	R. L. Polk Co., Inc.,	Image pg. A61
1960	Macaluso Jos	R. L. Polk Co., Inc., Publishers	Image pg. A69
1955	Belline Peter A cabtmnkr r	R. L. Polk Co., Inc., Publishers	Image pg. A248
	Maocaliso Chas L arto nech r	R. L. Polk Co., Inc., Publishers	Image pg. A249
	MACALUSO Ethel J stdcit r	R. L. Polk Co., Inc., Publishers	Image pg. A249
	MACALUSO Joseph Jslia cabt mkr h	R. L. Polk Co., Inc., Publishers	Image pg. A249
1950	Macaluso Jos	R. L. Polk Co., Inc., Publishers	Image pg. A421
1945	Macaluso Jos	R. L. Polk Co., Inc. Publishers	Image pg. A435
1940	Macaluso Jos i	R. L. Polk Co., Inc.,	Image pg. A441
1935	Macaluso Jos	Sampson Murdock Co. Inc.	
	Macaluso Epifania	Sampson Murdock Co. Inc.	
1930	Macoluso Charle	Sampson Murdock Co. Inc.,	
1926	Macoluso Charles	Sampson Murdock Co. Inc., Publishers	
	Tripoli Lucia Mrs	Sampson Murdock Co. Inc., Publishers	

### 28 HOELTZER ST

<u>Year</u>	<u>Uses</u>	<u>Source</u>	
2008	28 32 No Current Listing 3 Hses	Polk City Directories	Image pg. A3
2000	Roman Hipolito P	R. L. Polk Co., Publishers	Image pg. A11
1992	Guzman Alaida M	R. L. Polk Co., Publishers	Image pg. A18
1985	Vacant	R. L. Polk Co., Publishers	Image pg. A26
1982	Martinez Joseph	R. L. Polk Co., Publishers	Image pg. A34
1975	Martinez Joseph	R. L. Polk Co.	Image pg. A39
1970	Lazurenko Geo	R. L. Polk Co., Inc.	Image pg. A47
1965	LAZURENKO GEO	R. L. Polk Co., Inc.,	Image pg. A61
1960	Lazurenko Geo	R. L. Polk Co., Inc., Publishers	Image pg. A69
1955	Hlaegel Edw J Teresa M ice cream mkr Boroens Ice Cream h	R. L. Polk Co., Inc., Publishers	Image pg. A250



## FINDINGS

<u>Year</u>	<u>Uses</u>	<u>Source</u>	
1950	Haegel Edw J	R. L. Polk Co., Inc., Publishers	Image pg. A421
1945	Aser Philip U	R. L. Polk Co., Inc. Publishers	Image pg. A435
1940	Goldherg Barnett	R. L. Polk Co., Inc.,	Image pg. A441
1935	Goldberg Barnett	Sampson Murdock Co. Inc.	
1930	Bliss Alfred E	Sampson Murdock Co. Inc.,	
1926	Voss Albert C	Sampson Murdock Co. Inc., Publishers	

### 29 HOELTZER ST

<u>Year</u>	<u>Uses</u>	<u>Source</u>	
2000	Campbell Rose M	R. L. Polk Co., Publishers	Image pg. A11
	Campbell Malcolm E	R. L. Polk Co., Publishers	Image pg. A11
1992	Campbell Malcolm E & Rose M E	R. L. Polk Co., Publishers	Image pg. A18
1985	Campbell Malcolm E	R. L. Polk Co., Publishers	Image pg. A26
1982	Campbell	R. L. Polk Co., Publishers	Image pg. A34
1975	Underwood Norm C	R. L. Polk Co.	Image pg. A39
1970	Underwood Norm C	R. L. Polk Co., Inc.	Image pg. A47
1965	DUDKA NICK	R. L. Polk Co., Inc.,	Image pg. A61
1960	Markfield Freda Mrs	R. L. Polk Co., Inc., Publishers	Image pg. A69
1955	Weiss Joe r	R. L. Polk Co., Inc., Publishers	Image pg. A252
	Markfield Freda wid Wolf h	R. L. Polk Co., Inc., Publishers	Image pg. A251
1950	Markfield Freda Mrs	R. L. Polk Co., Inc., Publishers	Image pg. A421
1945	Markfield Wolfe	R. L. Polk Co., Inc. Publishers	Image pg. A435
1940	Markfield Wolfe	R. L. Polk Co., Inc.,	Image pg. A441
1935	Markfield Wolfe	Sampson Murdock Co. Inc.	
1930	Markfield Wolfe	Sampson Murdock Co. Inc.,	
1926	Markfield Wolfe	Sampson Murdock Co. Inc., Publishers	

### 30 HOELTZER ST

<u>Year</u>	<u>Uses</u>	<u>Source</u>	
1975	Spearman Helen M Mrs	R. L. Polk Co.	Image pg. A39
	Yancey Eliz Mrs	R. L. Polk Co.	Image pg. A39
1970	Jones Andrew W	R. L. Polk Co., Inc.	Image pg. A47
	Yancey Eliz Mrs	R. L. Polk Co., Inc.	Image pg. A47
1965	VACANT	R. L. Polk Co., Inc.,	Image pg. A61
	DONDOERFER HAROLD R	R. L. Polk Co., Inc.,	Image pg. A61
1960	Vacant	R. L. Polk Co., Inc., Publishers	Image pg. A69
	Jurasz Michl I	R. L. Polk Co., Inc., Publishers	Image pg. A69
1955	Grossman Max Lily G & G Jewelry Co h	R. L. Polk Co., Inc., Publishers	Image pg. A253
	LEVINE Lester H Irene S elk h	R. L. Polk Co., Inc., Publishers	Image pg. A254

## FINDINGS

<u>Year</u>	<u>Uses</u>	<u>Source</u>	
1950	Goldberg Sophie Mrs 2	R. L. Polk Co., Inc., Publishers	Image pg. A421
	Gallant Sidney 1	R. L. Polk Co., Inc., Publishers	Image pg. A421
1945	Goldberg Barnett	R. L. Polk Co., Inc. Publishers	Image pg. A435
	Gallant Sidney	R. L. Polk Co., Inc. Publishers	Image pg. A435
1940	Aser Philip	R. L. Polk Co., Inc.,	Image pg. A441
	Gallant Sidney	R. L. Polk Co., Inc.,	Image pg. A441
1935	Edelman Harry	Sampson Murdock Co. Inc.	
	Gallant Sidney	Sampson Murdock Co. Inc.	
1930	Zelden David	Sampson Murdock Co. Inc.,	
	Eramus Victor	Sampson Murdock Co. Inc.,	
1926	Epner Henry	Sampson Murdock Co. Inc., Publishers	
	Cohen Hyman M	Sampson Murdock Co. Inc., Publishers	

### 31 HOELTZER ST

<u>Year</u>	<u>Uses</u>	<u>Source</u>	
1975	No Return	R. L. Polk Co.	Image pg. A39
1970	Phillips Hubert	R. L. Polk Co., Inc.	Image pg. A47
1965	ROSEN BENJ	R. L. Polk Co., Inc.,	Image pg. A61
1960	Rosen Benj	R. L. Polk Co., Inc., Publishers	Image pg. A69
1950	Rosen Benj	R. L. Polk Co., Inc., Publishers	Image pg. A421
1945	Rosen Benj	R. L. Polk Co., Inc. Publishers	Image pg. A435
1940	Rosen Benj	R. L. Polk Co., Inc.,	Image pg. A441
1935	Patterson Geo H	Sampson Murdock Co. Inc.	
1930	Haack Evelina Mrs	Sampson Murdock Co. Inc.,	
1926	Haack Evelina Mrs	Sampson Murdock Co. Inc., Publishers	

### 32 HOELTZER ST

<u>Year</u>	<u>Uses</u>	<u>Source</u>	
2008	28 32 No Current Listing 3 Hses	Polk City Directories	Image pg. A3
2000	Leonard Sharon	R. L. Polk Co., Publishers	Image pg. A11
1975	Me Gee Genevieve	R. L. Polk Co.	Image pg. A39
1970	Visco Martin C	R. L. Polk Co., Inc.	Image pg. A47
1965	VISCO LOUISE MRS	R. L. Polk Co., Inc.,	Image pg. A61
1960	Visiko Louise Mrs	R. L. Polk Co., Inc., Publishers	Image pg. A69
1955	Visiko Mary C insp r	R. L. Polk Co., Inc., Publishers	Image pg. A255
	Visco Helen emp Germanow Simon r	R. L. Polk Co., Inc., Publishers	Image pg. A255
	Visiko Carl lab r	R. L. Polk Co., Inc., Publishers	Image pg. A255
	Visiko Helen E r	R. L. Polk Co., Inc., Publishers	Image pg. A255
	Visiko Louise wid Peter h	R. L. Polk Co., Inc., Publishers	Image pg. A255

## FINDINGS

<u>Year</u>	<u>Uses</u>	<u>Source</u>	
1955	Visiko Martin bottler Old Fashion Mas Root Beer Bottling Co r	R. L. Polk Co., Inc., Publishers	Image pg. A255
1950	Visiko Louise Mrs	R. L. Polk Co., Inc., Publishers	Image pg. A421
1945	Visiko Louise Mrs	R. L. Polk Co., Inc. Publishers	Image pg. A435
1940	Visiko Peter	R. L. Polk Co., Inc.,	Image pg. A441
1935	Visiko Peter	Sampson Murdock Co. Inc.	
1930	Visiko Peter	Sampson Murdock Co. Inc.,	
1926	Visiko Peter	Sampson Murdock Co. Inc., Publishers	

### 33 HOELTZER ST

<u>Year</u>	<u>Uses</u>	<u>Source</u>	
1975	Gray D M Mrs	R. L. Polk Co.	Image pg. A39
1970	Clemons Reba Mrs	R. L. Polk Co., Inc.	Image pg. A47
	Mc Knight Nora Mrs	R. L. Polk Co., Inc.	Image pg. A47
1965	WASHINGTON WM	R. L. Polk Co., Inc.,	Image pg. A61
	LOCKETT ROBT	R. L. Polk Co., Inc.,	Image pg. A61
1960	Pisaneschi Florie	R. L. Polk Co., Inc., Publishers	Image pg. A69
	Posner David	R. L. Polk Co., Inc., Publishers	Image pg. A69
1955	POSNER Sorale S pharm r	R. L. Polk Co., Inc., Publishers	Image pg. A256
1950	Aquilina Vincent J 2	R. L. Polk Co., Inc., Publishers	Image pg. A421
	Posner David lawyer h 1	R. L. Polk Co., Inc., Publishers	Image pg. A421
1945	Aquilina Jas V	R. L. Polk Co., Inc. Publishers	Image pg. A435
	Posner David lawyer b	R. L. Polk Co., Inc. Publishers	Image pg. A435
1940	Epstein Rubin	R. L. Polk Co., Inc.,	Image pg. A441
	Posner David I	R. L. Polk Co., Inc.,	Image pg. A441
1935	Epstein Rubin	Sampson Murdock Co. Inc.	
	Posner David	Sampson Murdock Co. Inc.	
1930	Posner David lawyer h	Sampson Murdock Co. Inc.,	
	Wittenberg Esther Mrs	Sampson Murdock Co. Inc.,	
	Golub Morris	Sampson Murdock Co. Inc.,	
1926	Wittenberg Esther Mrs	Sampson Murdock Co. Inc., Publishers	

### 34 HOELTZER ST

<u>Year</u>	<u>Uses</u>	<u>Source</u>	
2008	Hayes Keith L & Latara C	Polk City Directories	Image pg. A3
2000	Not Verified	R. L. Polk Co., Publishers	Image pg. A11
1992	Miller Rosalind J	R. L. Polk Co., Publishers	Image pg. A18
1985	Vacant	R. L. Polk Co., Publishers	Image pg. A26
1982	Vacant	R. L. Polk Co., Publishers	Image pg. A34

## FINDINGS

<u>Year</u>	<u>Uses</u>	<u>Source</u>	
1975	Kozlowski Walter	R. L. Polk Co.	Image pg. A39
1970	Kozlowski Walter	R. L. Polk Co., Inc.	Image pg. A47
1965	KOZLOWSKI WALTER	R. L. Polk Co., Inc.,	Image pg. A61
1960	Kozlowski Walter	R. L. Polk Co., Inc., Publishers	Image pg. A69
1955	Abbriscato Jas Mary h	R. L. Polk Co., Inc., Publishers	Image pg. A257
1950	Abbruscato Jas	R. L. Polk Co., Inc., Publishers	Image pg. A421
1945	Abbruscato Jas	R. L. Polk Co., Inc. Publishers	Image pg. A435
1940	Abbruscato Jas	R. L. Polk Co., Inc.,	Image pg. A441
1935	Abbruscato Jas	Sampson Murdock Co. Inc.	
1930	Abbruscato James	Sampson Murdock Co. Inc.,	
1926	Abbruscato James	Sampson Murdock Co. Inc., Publishers	

### 35 HOELTZER ST

<u>Year</u>	<u>Uses</u>	<u>Source</u>	
2008	Blake Australia 12 A	Polk City Directories	Image pg. A3
	Blake Chafulumisa A	Polk City Directories	Image pg. A3
2000	Blake Australia	R. L. Polk Co., Publishers	Image pg. A11
1975	Moore Harriett Mrs	R. L. Polk Co.	Image pg. A39
	Lee Bobbie L Mrs	R. L. Polk Co.	Image pg. A39
	Walker Gregory	R. L. Polk Co.	Image pg. A39
	Freeman Harry	R. L. Polk Co.	Image pg. A39
	Vacant	R. L. Polk Co., Inc.	Image pg. A47
1970	Vacant	R. L. Polk Co., Inc.	Image pg. A47
	Daugherty Callie Mrs	R. L. Polk Co., Inc.	Image pg. A47
	Solomon Cornell Mrs	R. L. Polk Co., Inc.	Image pg. A47
	Vacant	R. L. Polk Co., Inc.	Image pg. A47
1965	ZE DIN DAVID	R. L. Polk Co., Inc.,	Image pg. A61
	WASHINGTON REBECCA	R. L. Polk Co., Inc.,	Image pg. A61
	DAUGHERTY JOHN	R. L. Polk Co., Inc.,	Image pg. A61
	KETTERER PRESTON	R. L. Polk Co., Inc.,	Image pg. A61
1960	Pearlman Ida Mrs I	R. L. Polk Co., Inc., Publishers	Image pg. A69
	Zelden David	R. L. Polk Co., Inc., Publishers	Image pg. A69
	Sherman Jos	R. L. Polk Co., Inc., Publishers	Image pg. A69
1955	Block Benj Sarah clothing wkr h	R. L. Polk Co., Inc., Publishers	Image pg. A258
	Pearlman Esther pkr Germanow Simon r	R. L. Polk Co., Inc., Publishers	Image pg. A259
	Pearlman Ida wid Philip h	R. L. Polk Co., Inc., Publishers	Image pg. A259
	SHERMAN Jos Rachele tailor H F Co h	R. L. Polk Co., Inc., Publishers	Image pg. A260
	Zelden David Fannie elev opr Sibley Tower bldg h	R. L. Polk Co., Inc., Publishers	Image pg. A261
1950	Pearlman Ida Mrs 1	R. L. Polk Co., Inc., Publishers	Image pg. A421

## FINDINGS

<u>Year</u>	<u>Uses</u>	<u>Source</u>	
1950	Stoler Milton M	R. L. Polk Co., Inc., Publishers	Image pg. A421
	Stoler Lena Mrs 2	R. L. Polk Co., Inc., Publishers	Image pg. A421
	Zelden David 2	R. L. Polk Co., Inc., Publishers	Image pg. A421
1945	Cohen Bert I	R. L. Polk Co., Inc. Publishers	Image pg. A435
	Pearlman Ida Mrs	R. L. Polk Co., Inc. Publishers	Image pg. A435
	Ambush Harry	R. L. Polk Co., Inc. Publishers	Image pg. A435
	Stoler Lena Mrs	R. L. Polk Co., Inc. Publishers	Image pg. A435
1940	Schreiber Morris	R. L. Polk Co., Inc.,	Image pg. A441
	Ambush Harry	R. L. Polk Co., Inc.,	Image pg. A441
	Schuster Jack	R. L. Polk Co., Inc.,	Image pg. A441
1935	Schreiber Morris	Sampson Murdock Co. Inc.	
	Aser Philip	Sampson Murdock Co. Inc.	
	Rabinowitz Oscar	Sampson Murdock Co. Inc.	
1930	Hurwitz Harry	Sampson Murdock Co. Inc.,	
	Liebermani Kalman	Sampson Murdock Co. Inc.,	
	Levin Hyman	Sampson Murdock Co. Inc.,	
1926	Hurwitz Harry	Sampson Murdock Co. Inc., Publishers	

### 36 HOELTZER ST

<u>Year</u>	<u>Uses</u>	<u>Source</u>	
2008	No Current Listing	Polk City Directories	Image pg. A3
2000	Bush Annette	R. L. Polk Co., Publishers	Image pg. A11
1992	Gorman Nancy I	R. L. Polk Co., Publishers	Image pg. A18
1985	Vacant	R. L. Polk Co., Publishers	Image pg. A26
1982	Kusnetzov Ivan	R. L. Polk Co., Publishers	Image pg. A34
1975	Kusnetzov Ivan	R. L. Polk Co.	Image pg. A39
1970	Kusnetzov Ivan	R. L. Polk Co., Inc.	Image pg. A47
1965	KUSNETZOV IVAN	R. L. Polk Co., Inc.,	Image pg. A61
1960	Eikie Jeremiah W	R. L. Polk Co., Inc., Publishers	Image pg. A69
1955	MEYER Edw J Loretta V guard h	R. L. Polk Co., Inc., Publishers	Image pg. A263
	Gargano Theresa M wid Jas r	R. L. Polk Co., Inc., Publishers	Image pg. A262
1950	Meyer Edw	R. L. Polk Co., Inc., Publishers	Image pg. A421
1945	Abbruscato Margt E Mrs	R. L. Polk Co., Inc. Publishers	Image pg. A435
	Korak Stephen	R. L. Polk Co., Inc. Publishers	Image pg. A435
1940	Korak Stephen	R. L. Polk Co., Inc.,	Image pg. A441
1935	Korak Stephen	Sampson Murdock Co. Inc.	
	rear Vacant	Sampson Murdock Co. Inc.	
	Levindowski Anthony J	Sampson Murdock Co. Inc.	
1930	r Forest Walter	Sampson Murdock Co. Inc.,	

## FINDINGS

<u>Year</u>	<u>Uses</u>	<u>Source</u>
1930	Korak Stephen	Sampson Murdock Co. Inc.,
1926	Smith John	Sampson Murdock Co. Inc., Publishers
	Hnatiw Constantino	Sampson Murdock Co. Inc., Publishers
	Korak Stephen	Sampson Murdock Co. Inc., Publishers

### 37 HOELTZER ST

<u>Year</u>	<u>Uses</u>	<u>Source</u>	
2008	Ferguson Wanda M E	Polk City Directories	Image pg. A3
	Ferguson Shamara R	Polk City Directories	Image pg. A3
2000	37 40 Not Verified 2 Hses	R. L. Polk Co., Publishers	Image pg. A11
1975	Dean V M Mrs	R. L. Polk Co.	Image pg. A39
	Coleman Danl	R. L. Polk Co.	Image pg. A39
	Snow Eliza J Mrs	R. L. Polk Co.	Image pg. A39
	Hucks Doris Mrs	R. L. Polk Co.	Image pg. A39
1970	Washington Wm	R. L. Polk Co., Inc.	Image pg. A47
	Hall John	R. L. Polk Co., Inc.	Image pg. A47
	Parker Frances Mrs	R. L. Polk Co., Inc.	Image pg. A47
	Simmons Viola Mrs	R. L. Polk Co., Inc.	Image pg. A47
1965	KING RICHD	R. L. Polk Co., Inc.,	Image pg. A61
	TERRELL BUCK	R. L. Polk Co., Inc.,	Image pg. A61
	Di MARTINO DOROTHY MRS	R. L. Polk Co., Inc.,	Image pg. A61
1960	Callahan Jack J I	R. L. Polk Co., Inc., Publishers	Image pg. A69
	Scott Harold A	R. L. Polk Co., Inc., Publishers	Image pg. A69
	Caswell Thos E	R. L. Polk Co., Inc., Publishers	Image pg. A69
1955	MOORE Gordon F brewery wkr GB Co Inc r	R. L. Polk Co., Inc., Publishers	Image pg. A264
	Seide Carl Ruth S slsmn h	R. L. Polk Co., Inc., Publishers	Image pg. A265
	Silverberg Jack Ida asst mgr Daw Drug Co h	R. L. Polk Co., Inc., Publishers	Image pg. A266
	Web Ida Mrs r	R. L. Polk Co., Inc., Publishers	Image pg. A267
1950	Moore Edw J 1	R. L. Polk Co., Inc., Publishers	Image pg. A425
	Rosenswig Jack B 1	R. L. Polk Co., Inc., Publishers	Image pg. A425
	Seide Carl 2	R. L. Polk Co., Inc., Publishers	Image pg. A425
	Soloway Ida 2	R. L. Polk Co., Inc., Publishers	Image pg. A425
1945	Kelly Michl	R. L. Polk Co., Inc. Publishers	Image pg. A435
	Sussman Harry	R. L. Polk Co., Inc. Publishers	Image pg. A435
1940	Shonfeld Jos	R. L. Polk Co., Inc.,	Image pg. A441
	Dishner Meyer	R. L. Polk Co., Inc.,	Image pg. A441
	Shneid Motye	R. L. Polk Co., Inc.,	Image pg. A441
1935	Herman Harry	Sampson Murdock Co. Inc.	

## FINDINGS

<u>Year</u>	<u>Uses</u>	<u>Source</u>
1935	Filer Max	Sampson Murdock Co. Inc.
	Grossman Nathan	Sampson Murdock Co. Inc.
	Dishner Meyer	Sampson Murdock Co. Inc.
1930	Gordon Joseph	Sampson Murdock Co. Inc.,
	Ackerman Nathan	Sampson Murdock Co. Inc.,
	Filer Max	Sampson Murdock Co. Inc.,
	Cherkasky Abraham	Sampson Murdock Co. Inc.,
1926	Temkin Nathan carpenter h	Sampson Murdock Co. Inc., Publishers
	Mc Mellen Walter cartman h	Sampson Murdock Co. Inc., Publishers
	Cohen Ruben	Sampson Murdock Co. Inc., Publishers
	Ansell Nathan	Sampson Murdock Co. Inc., Publishers

### 38 HOELTZER ST

<u>Year</u>	<u>Uses</u>	<u>Source</u>	
1975	Williams Thos L	R. L. Polk Co.	Image pg. A39
	King Richd	R. L. Polk Co.	Image pg. A39
1970	Tychy Frank	R. L. Polk Co., Inc.	Image pg. A47
	King Richd	R. L. Polk Co., Inc.	Image pg. A47
1965	TYCHY FRANK	R. L. Polk Co., Inc.,	Image pg. A61
	MISEKOWSKI FREDK	R. L. Polk Co., Inc.,	Image pg. A61
1960	Tychy Frank	R. L. Polk Co., Inc., Publishers	Image pg. A69
	Young Chester R	R. L. Polk Co., Inc., Publishers	Image pg. A69
1955	Ticka John Isabelle bottler h	R. L. Polk Co., Inc., Publishers	Image pg. A269
	Starr Fred cooler mn Bordens Ice Cream r	R. L. Polk Co., Inc., Publishers	Image pg. A268
1950	Ticka Harry	R. L. Polk Co., Inc., Publishers	Image pg. A425
	Ticka John	R. L. Polk Co., Inc., Publishers	Image pg. A425
1945	Cavallaro Jos	R. L. Polk Co., Inc. Publishers	Image pg. A435
1940	Cavallaro Jos	R. L. Polk Co., Inc.,	Image pg. A441
	Hurvitz Philip	R. L. Polk Co., Inc.,	Image pg. A441
1935	Hurvitz Philip	Sampson Murdock Co. Inc.	
1930	Wirsing A Frederick	Sampson Murdock Co. Inc.,	
	Hurvitz Philip	Sampson Murdock Co. Inc.,	
1926	Hurvitz Philip	Sampson Murdock Co. Inc., Publishers	
	Nowack Leo J	Sampson Murdock Co. Inc., Publishers	

### 40 HOELTZER ST

<u>Year</u>	<u>Uses</u>	<u>Source</u>	
2008	No Current Listing	Polk City Directories	Image pg. A3
2000	37 40 Not Verified 2 Hses	R. L. Polk Co., Publishers	Image pg. A11

## FINDINGS

<u>Year</u>	<u>Uses</u>	<u>Source</u>	
1975	Morrison Denise	R. L. Polk Co.	Image pg. A39
1970	Mc Knight Mary Mrs	R. L. Polk Co., Inc.	Image pg. A47
	Flint Patricia Mrs	R. L. Polk Co., Inc.	Image pg. A47
1965	REBROFF NIKALAI	R. L. Polk Co., Inc.,	Image pg. A61
	OMECINSKYJ ZENON	R. L. Polk Co., Inc.,	Image pg. A61
1960	Omecinskyj Zenon	R. L. Polk Co., Inc., Publishers	Image pg. A69
	Shermeta Onufry	R. L. Polk Co., Inc., Publishers	Image pg. A69
1955	Omecinskyj Omelan Maria plshr Roch Button h	R. L. Polk Co., Inc., Publishers	Image pg. A270
1950	Shermeta Onufry	R. L. Polk Co., Inc., Publishers	Image pg. A425
	Lapinski Stanley	R. L. Polk Co., Inc., Publishers	Image pg. A425
1945	Weiss Morris	R. L. Polk Co., Inc. Publishers	Image pg. A435
1940	Shurgot Mary Mrs	R. L. Polk Co., Inc.,	Image pg. A441
	Shurgot Stephen W	R. L. Polk Co., Inc.,	Image pg. A441
1935	Tutty John	Sampson Murdock Co. Inc.	
	Skonieczny Andrew	Sampson Murdock Co. Inc.	
1930	Smorul Andrew	Sampson Murdock Co. Inc.,	
	Skoneczny Andrew	Sampson Murdock Co. Inc.,	
1926	Light Frank	Sampson Murdock Co. Inc., Publishers	
	Skoneczny Andrew	Sampson Murdock Co. Inc., Publishers	

### 41 HOELTZER ST

<u>Year</u>	<u>Uses</u>	<u>Source</u>	
2000	Owens Ella M E 1h A	R. L. Polk Co., Publishers	Image pg. A11
1992	Owens Ella Mae A	R. L. Polk Co., Publishers	Image pg. A18
	Owens Eddie	R. L. Polk Co., Publishers	Image pg. A18
1985	Broun Gwendolyn	R. L. Polk Co., Publishers	Image pg. A26
	Rear Owens Ella M	R. L. Polk Co., Publishers	Image pg. A26
1982	Brown Gwendolyn Rear Owens Ella M	R. L. Polk Co., Publishers	Image pg. A34
1975	Brown John H	R. L. Polk Co.	Image pg. A39
	Bailey Lenette Mrs	R. L. Polk Co.	Image pg. A39
1970	Sample Alphonso	R. L. Polk Co., Inc.	Image pg. A47
	Coleman Danl	R. L. Polk Co., Inc.	Image pg. A47
	Rear Owens Ella Mae Mrs	R. L. Polk Co., Inc.	Image pg. A47
1965	JEJIMENKO ALEX	R. L. Polk Co., Inc.,	Image pg. A61
	SAWULSKI MARY MRS	R. L. Polk Co., Inc.,	Image pg. A61
1960	Bolkunoff Nicholas	R. L. Polk Co., Inc., Publishers	Image pg. A69
	Sawulski Mary Mrs	R. L. Polk Co., Inc., Publishers	Image pg. A69
1955	Blakey Mary Mrs h	R. L. Polk Co., Inc., Publishers	Image pg. A271



## FINDINGS

<u>Year</u>	<u>Uses</u>	<u>Source</u>	
1955	Harasymchuk Wm emp Haloid Co r	R. L. Polk Co., Inc., Publishers	Image pg. A272
	Sawulski Nicholas Mary lab h	R. L. Polk Co., Inc., Publishers	Image pg. A273
1950	Harris Walter	R. L. Polk Co., Inc., Publishers	Image pg. A425
	Sawulski Nicholas	R. L. Polk Co., Inc., Publishers	Image pg. A425
1945	Kowalsky Steph	R. L. Polk Co., Inc. Publishers	Image pg. A435
	Miartin Russell E	R. L. Polk Co., Inc. Publishers	Image pg. A435
1940	Ambrosino Katene Mr	R. L. Polk Co., Inc.,	Image pg. A441
	Winjinski Helen Mrs	R. L. Polk Co., Inc.,	Image pg. A441
1935	Winiinski Geo	Sampson Murdock Co. Inc.	
	Tindall Geo T	Sampson Murdock Co. Inc.	
1930	Winjinski George	Sampson Murdock Co. Inc.,	
1926	Meyer Fritz	Sampson Murdock Co. Inc., Publishers	

### 42 HOELTZER ST

<u>Year</u>	<u>Uses</u>	<u>Source</u>	
2008	Castro Hector	Polk City Directories	Image pg. A3
2000	42 43 Not Verified 2 Hses	R. L. Polk Co., Publishers	Image pg. A11
1992	Not Verified	R. L. Polk Co., Publishers	Image pg. A18
1985	Vacant	R. L. Polk Co., Publishers	Image pg. A26
1982	Phillips Katur	R. L. Polk Co., Publishers	Image pg. A34
1975	White Danl	R. L. Polk Co.	Image pg. A39
1970	White Danl	R. L. Polk Co., Inc.	Image pg. A47
1965	ZOLLWEG WINIFRED MRS	R. L. Polk Co., Inc.,	Image pg. A61
1960	Zollweg Frank F	R. L. Polk Co., Inc., Publishers	Image pg. A69
1955	Zollwveg Frank F Anna G clo tr h I	R. L. Polk Co., Inc., Publishers	Image pg. A274
1950	Zollweg Frank F	R. L. Polk Co., Inc., Publishers	Image pg. A425
1945	Zollweg Frank F	R. L. Polk Co., Inc. Publishers	Image pg. A435
1940	Zotlweg Frank F	R. L. Polk Co., Inc.,	Image pg. A445
1935	Zollweg Frank E	Sampson Murdock Co. Inc.	
1930	Zollweg August F	Sampson Murdock Co. Inc.,	
1926	Zollweg August F	Sampson Murdock Co. Inc., Publishers	

### 43 HOELTZER ST

<u>Year</u>	<u>Uses</u>	<u>Source</u>	
2008	Snow Shamek	Polk City Directories	Image pg. A3
	Snow Deloris D	Polk City Directories	Image pg. A3
2000	42 43 Not Verified 2 Hses	R. L. Polk Co., Publishers	Image pg. A11
1992	Cotton Carlean	R. L. Polk Co., Publishers	Image pg. A18
1985	Vacant	R. L. Polk Co., Publishers	Image pg. A26

## FINDINGS

<u>Year</u>	<u>Uses</u>	<u>Source</u>	
1982	Jones Mary F	R. L. Polk Co., Publishers	Image pg. A34
1975	Scott Elmore	R. L. Polk Co.	Image pg. A39
1970	Mongeon Frank Jr	R. L. Polk Co., Inc.	Image pg. A47
1965	HASBROUCK JOHN S	R. L. Polk Co., Inc.,	Image pg. A61
1960	Hasbrook John S	R. L. Polk Co., Inc., Publishers	Image pg. A69
	Storage	R. L. Polk Co., Inc., Publishers	Image pg. A69
1950	Gould Jacob	R. L. Polk Co., Inc., Publishers	Image pg. A425
	Vacant	R. L. Polk Co., Inc., Publishers	Image pg. A425
1945	Rubin Jacob	R. L. Polk Co., Inc. Publishers	Image pg. A435
	rear Vacant	R. L. Polk Co., Inc. Publishers	Image pg. A435
1940	Lasnowsky Hyman	R. L. Polk Co., Inc.,	Image pg. A445
	rear Vacant	R. L. Polk Co., Inc.,	Image pg. A445
1935	Lasnowskey Hyman	Sampson Murdock Co. Inc.	
	rear Vacant	Sampson Murdock Co. Inc.	
1930	Cohen Frank	Sampson Murdock Co. Inc.,	
	r Vacant	Sampson Murdock Co. Inc.,	
1926	Cohen Frank dyer h	Sampson Murdock Co. Inc., Publishers	

#### 44 HOELTZER ST

<u>Year</u>	<u>Uses</u>	<u>Source</u>	
1975	Harvey Charlene Mrs	R. L. Polk Co.	Image pg. A39
1970	Sheremeta Anton	R. L. Polk Co., Inc.	Image pg. A47
1965	SHEREMETA ANTON	R. L. Polk Co., Inc.,	Image pg. A61
1960	Sherem eta Anton	R. L. Polk Co., Inc., Publishers	Image pg. A69
1955	Sheremeta Anton Euglania tailor h	R. L. Polk Co., Inc., Publishers	Image pg. A275
1950	Missfeldt Fredk E	R. L. Polk Co., Inc., Publishers	Image pg. A425
1945	Missfeldt Fredk	R. L. Polk Co., Inc. Publishers	Image pg. A435
1940	Missfeldt Fredk E	R. L. Polk Co., Inc.,	Image pg. A445
1935	Missfeldt Fredk E	Sampson Murdock Co. Inc.	
1930	Missfeldt Frederick E	Sampson Murdock Co. Inc.,	
1926	Missfeldt Frederick E	Sampson Murdock Co. Inc., Publishers	

#### 45 HOELTZER ST

<u>Year</u>	<u>Uses</u>	<u>Source</u>	
1992	Crumpton Katie N	R. L. Polk Co., Publishers	Image pg. A18
	Loomis Alice D	R. L. Polk Co., Publishers	Image pg. A18
1985	Singleton Robt E	R. L. Polk Co., Publishers	Image pg. A26
	Green Ruby L Mrs	R. L. Polk Co., Publishers	Image pg. A26
1982	Singleton Robt E	R. L. Polk Co., Publishers	Image pg. A34

## FINDINGS

<u>Year</u>	<u>Uses</u>	<u>Source</u>	
1982	Green Ruby L Mrs	R. L. Polk Co., Publishers	Image pg. A34
1975	Devonshire Danl W	R. L. Polk Co.	Image pg. A39
	Morse R L	R. L. Polk Co.	Image pg. A39
1970	Devonshire Danl W	R. L. Polk Co., Inc.	Image pg. A47
	White Willie	R. L. Polk Co., Inc.	Image pg. A47
1965	RUBIN JACK POULTRY WHOL & RETAIL	R. L. Polk Co., Inc.,	Image pg. A61
	BANNISTER PETER	R. L. Polk Co., Inc.,	Image pg. A61
1960	Rubin Jack I	R. L. Polk Co., Inc., Publishers	Image pg. A69
	Kiner Reuben	R. L. Polk Co., Inc., Publishers	Image pg. A69
	Rubin Jack poultry dir	R. L. Polk Co., Inc., Publishers	Image pg. A69
1950	Rubin Jack 1	R. L. Polk Co., Inc., Publishers	Image pg. A425
	Liddell Harry 2	R. L. Polk Co., Inc., Publishers	Image pg. A425
1945	Simon Jos	R. L. Polk Co., Inc. Publishers	Image pg. A435
	Vacant	R. L. Polk Co., Inc. Publishers	Image pg. A435
1940	Simon Jos	R. L. Polk Co., Inc.,	Image pg. A445
	Liddell Harry	R. L. Polk Co., Inc.,	Image pg. A445
1935	Simon Jos	Sampson Murdock Co. Inc.	
	Pross Saml	Sampson Murdock Co. Inc.	
1930	Simonl Joseph	Sampson Murdock Co. Inc.,	
	Goldberg Goetzel	Sampson Murdock Co. Inc.,	
1926	Simon Joseph	Sampson Murdock Co. Inc., Publishers	
	Gorfine Rachel Mrs	Sampson Murdock Co. Inc., Publishers	

### 46 HOELTZER ST

<u>Year</u>	<u>Uses</u>	<u>Source</u>	
1975	Vacant	R. L. Polk Co.	Image pg. A39
1970	Trammell Mary Mrs	R. L. Polk Co., Inc.	Image pg. A47
1965	STAFFORD ERNEST	R. L. Polk Co., Inc.,	Image pg. A61
1960	Kohut Peter	R. L. Polk Co., Inc., Publishers	Image pg. A69
1955	Kohut Michi studt r	R. L. Polk Co., Inc., Publishers	Image pg. A276
	Kohut Peter Irene emp NYC h	R. L. Polk Co., Inc., Publishers	Image pg. A276
1950	Viola Leo C	R. L. Polk Co., Inc., Publishers	Image pg. A425
1945	Brennon Isaac	R. L. Polk Co., Inc. Publishers	Image pg. A435
1940	Gisinger Nicholas	R. L. Polk Co., Inc.,	Image pg. A445
1935	Speck Alois	Sampson Murdock Co. Inc.	
1930	Wright Charles A	Sampson Murdock Co. Inc.,	
1926	Hack Frank A	Sampson Murdock Co. Inc., Publishers	

## FINDINGS

### 48 HOELTZER ST

<u>Year</u>	<u>Uses</u>	<u>Source</u>	
2008	Smalls Tashara N	Polk City Directories	Image pg. A3
	Ward Nadine	Polk City Directories	Image pg. A3
2000	Mack Gerald L	R. L. Polk Co., Publishers	Image pg. A11
1992	Berry Vernita A	R. L. Polk Co., Publishers	Image pg. A18
1985	Sulkowski Florence Mrs	R. L. Polk Co., Publishers	Image pg. A26
1982	Sulkowski Florence Mrs	R. L. Polk Co., Publishers	Image pg. A34
1975	Sulkowski Adam A	R. L. Polk Co.	Image pg. A39
1970	Sulkowski Adam A	R. L. Polk Co., Inc.	Image pg. A47
1965	SULKOWSKI ADAM A	R. L. Polk Co., Inc.,	Image pg. A61
1960	Sulkowski Adam A	R. L. Polk Co., Inc., Publishers	Image pg. A69
1955	Sulkowski Adam Florence mtemn h	R. L. Polk Co., Inc., Publishers	Image pg. A277
1950	Elkins Edw J	R. L. Polk Co., Inc., Publishers	Image pg. A425
1945	Berger David A	R. L. Polk Co., Inc. Publishers	Image pg. A435
1940	Boyarsky Sophie Mrs	R. L. Polk Co., Inc.,	Image pg. A445
1935	Boyarsky Sophie Mrs	Sampson Murdock Co. Inc.	
1930	Boyarsky Sophie Mrs	Sampson Murdock Co. Inc.,	
1926	Boyarsky Charles	Sampson Murdock Co. Inc., Publishers	

### 49 HOELTZER ST

<u>Year</u>	<u>Uses</u>	<u>Source</u>	
1992	Bullock Julia T	R. L. Polk Co., Publishers	Image pg. A18
1985	Vacant	R. L. Polk Co., Publishers	Image pg. A26
1982	Reed Harriet A Mrs	R. L. Polk Co., Publishers	Image pg. A34
1975	Bixby Mary R Mrs	R. L. Polk Co.	Image pg. A39
	Smith Renee Mrs	R. L. Polk Co.	Image pg. A39
	Reed Harriet A Mrs	R. L. Polk Co.	Image pg. A39
1970	Bixby Mary R Mrs	R. L. Polk Co., Inc.	Image pg. A47
	Silverberg Bertha C Mrs	R. L. Polk Co., Inc.	Image pg. A47
	Reed Harriet A Mrs	R. L. Polk Co., Inc.	Image pg. A47
1965	REED HARRIET A MRS	R. L. Polk Co., Inc.,	Image pg. A61
	SILVERBERG BERTHA C MRS	R. L. Polk Co., Inc.,	Image pg. A61
	BIXBY MARY R MRS	R. L. Polk Co., Inc.,	Image pg. A61
1960	Reed Harriet A Mrs	R. L. Polk Co., Inc., Publishers	Image pg. A69
	Silverberg Bertha C	R. L. Polk Co., Inc., Publishers	Image pg. A69
	Bixby Mary Mrs	R. L. Polk Co., Inc., Publishers	Image pg. A69
1955	KOZLOWSKI Wladyslaw Irene sausage mkr Sehradrs Meat Products h	R. L. Polk Co., Inc., Publishers	Image pg. A278
1950	Rank Jos	R. L. Polk Co., Inc., Publishers	Image pg. A425

## FINDINGS

<u>Year</u>	<u>Uses</u>	<u>Source</u>	
1950	Silverberg Bertha C Mrs	R. L. Polk Co., Inc., Publishers	Image pg. A425
	Engels Elvina Mrs 2	R. L. Polk Co., Inc., Publishers	Image pg. A425
1945	Burke Wm M	R. L. Polk Co., Inc. Publishers	Image pg. A435
	Silverberg Ernest W C	R. L. Polk Co., Inc. Publishers	Image pg. A435
	Engels Elvina Mrs	R. L. Polk Co., Inc. Publishers	Image pg. A435
1940	Burke Wm M	R. L. Polk Co., Inc.,	Image pg. A445
	Otinari Jonn	R. L. Polk Co., Inc.,	Image pg. A445
	Engels Elvina Mrs	R. L. Polk Co., Inc.,	Image pg. A445
1935	Myers Anthony	Sampson Murdock Co. Inc.	
	Gissinger Magdalene	Sampson Murdock Co. Inc.	
	Schlageter Geo	Sampson Murdock Co. Inc.	
1930	Kleiner Harvey D	Sampson Murdock Co. Inc.,	
	Adams William J	Sampson Murdock Co. Inc.,	
	Yager Catherine Mrs	Sampson Murdock Co. Inc.,	
1926	Kleiner Harvey	Sampson Murdock Co. Inc., Publishers	
	Herr Harold J	Sampson Murdock Co. Inc., Publishers	
	Yager Catherine Mrs	Sampson Murdock Co. Inc., Publishers	

### 50 HOELTZER ST

<u>Year</u>	<u>Uses</u>	<u>Source</u>	
2008	Ward Nadine	Polk City Directories	Image pg. A3
	Rodriguez Evelyn	Polk City Directories	Image pg. A3
2000	Ortiz Marcos A	R. L. Polk Co., Publishers	Image pg. A11
	1 Ortiz Inocencia L 1 A	R. L. Polk Co., Publishers	Image pg. A11
1992	Campbell Roberta V	R. L. Polk Co., Publishers	Image pg. A18
1985	Scott Daisy Mae	R. L. Polk Co., Publishers	Image pg. A26
1982	Scott Daisy Mae	R. L. Polk Co., Publishers	Image pg. A34
1975	Bennett Geo	R. L. Polk Co.	Image pg. A39
1970	Vacant	R. L. Polk Co., Inc.	Image pg. A47
	Thomas Kath Mrs	R. L. Polk Co., Inc.	Image pg. A47
1965	NO RETURN	R. L. Polk Co., Inc.,	Image pg. A61
1960	Morabito Louis A	R. L. Polk Co., Inc., Publishers	Image pg. A69
1955	Morabito Louis A emp Hillathaway Bakeries Inc r	R. L. Polk Co., Inc., Publishers	Image pg. A279
	Morabito Louis Phyllis elk h	R. L. Polk Co., Inc., Publishers	Image pg. A279
1950	Donovan Geo T	R. L. Polk Co., Inc., Publishers	Image pg. A425
1945	Vacant	R. L. Polk Co., Inc. Publishers	Image pg. A435
1940	Johns Anthony	R. L. Polk Co., Inc.,	Image pg. A445
1935	Van Epps Walter J	Sampson Murdock Co. Inc.	

## FINDINGS

<u>Year</u>	<u>Uses</u>	<u>Source</u>
1930	Hopkins Floyd B	Sampson Murdock Co. Inc.,
1926	Sorbello Leo	Sampson Murdock Co. Inc., Publishers

### 51 HOELTZER ST

<u>Year</u>	<u>Uses</u>	<u>Source</u>
1975	Willis Marsha A Mrs	R. L. Polk Co. Image pg. A39
	Vacant	R. L. Polk Co. Image pg. A39
	Vacant	R. L. Polk Co. Image pg. A39
1970	Beaudet Arth E	R. L. Polk Co., Inc. Image pg. A47
	2 Donaldson Robt	R. L. Polk Co., Inc. Image pg. A47
	Nix Benj	R. L. Polk Co., Inc. Image pg. A47
1965	BEAUDET ARTH E	R. L. Polk Co., Inc., Image pg. A61
	PITTMAN CHARLES	R. L. Polk Co., Inc., Image pg. A61
	BANACHOWSKA GENEVIEVE MRS	R. L. Polk Co., Inc., Image pg. A61
1960	Beaudet Arth E	R. L. Polk Co., Inc., Publishers Image pg. A69
	Banachowska Genevieve Mrs	R. L. Polk Co., Inc., Publishers Image pg. A69
	Tubbs Irene B Mrs	R. L. Polk Co., Inc., Publishers Image pg. A69
1955	Urban Martin Lena fcty wkr h	R. L. Polk Co., Inc., Publishers Image pg. A280
1950	Wesolowski Frank H	R. L. Polk Co., Inc., Publishers Image pg. A425
	Rank Clifford	R. L. Polk Co., Inc., Publishers Image pg. A425
	Leimberger Wm C 1	R. L. Polk Co., Inc., Publishers Image pg. A425
	Kreuzer Martin 2	R. L. Polk Co., Inc., Publishers Image pg. A425
1945	Snyder Francis A	R. L. Polk Co., Inc. Publishers Image pg. A435
	Lahmer Anna E Mrs	R. L. Polk Co., Inc. Publishers Image pg. A435
	Donovan Geo T	R. L. Polk Co., Inc. Publishers Image pg. A435
	Bischoff Albert N	R. L. Polk Co., Inc. Publishers Image pg. A435
1940	Janz Laura Mrs	R. L. Polk Co., Inc., Image pg. A445
	Me Cormick Chester E	R. L. Polk Co., Inc., Image pg. A445
	Northrup Hiarold L	R. L. Polk Co., Inc., Image pg. A445
	Donovan Geo T	R. L. Polk Co., Inc., Image pg. A445
	Silverberg Ernest	R. L. Polk Co., Inc., Image pg. A445
1935	Janz Chas	Sampson Murdock Co. Inc.
	Northrup Harold L	Sampson Murdock Co. Inc.
	Vacant	Sampson Murdock Co. Inc.
1930	Janz Charles	Sampson Murdock Co. Inc.,
	Northrup Harold L	Sampson Murdock Co. Inc.,
	Schiffhauer Harold	Sampson Murdock Co. Inc.,
	Mucha Charles	Sampson Murdock Co. Inc.,
1926	Janz Charles	Sampson Murdock Co. Inc., Publishers

## FINDINGS

<u>Year</u>	<u>Uses</u>	<u>Source</u>
1926	Offerman Clarence	Sampson Murdock Co. Inc., Publishers
	Schiffhauer Harold	Sampson Murdock Co. Inc., Publishers
	Bieck Frederick	Sampson Murdock Co. Inc., Publishers

### 52 HOELTZER ST

<u>Year</u>	<u>Uses</u>	<u>Source</u>
1975	Henderson Susie Mrs	R. L. Polk Co. Image pg. A39
	Williams Harriett Mrs	R. L. Polk Co. Image pg. A39
	Mc Daniel James E	R. L. Polk Co. Image pg. A39
1970	Mc Daniel James E	R. L. Polk Co., Inc. Image pg. A47
	Patterson Wm	R. L. Polk Co., Inc. Image pg. A47
1965	MC DANIEL JAMES	R. L. Polk Co., Inc., Image pg. A61
	PATTERSON WM	R. L. Polk Co., Inc., Image pg. A61
1960	Brownstein Irving	R. L. Polk Co., Inc., Publishers Image pg. A69
	De Vito Anthony	R. L. Polk Co., Inc., Publishers Image pg. A69
1955	Schreiber Benj Irma lab h	R. L. Polk Co., Inc., Publishers Image pg. A281
	Schreiber912 Irma emp Germanow Simon r	R. L. Polk Co., Inc., Publishers Image pg. A281
	S h	R. L. Polk Co., Inc., Publishers Image pg. A281
	Silverson Belle wid Saml r	R. L. Polk Co., Inc., Publishers Image pg. A282
1950	Schreiber Reuben 1 I	R. L. Polk Co., Inc., Publishers Image pg. A425
	Van Dilla Irvin 2	R. L. Polk Co., Inc., Publishers Image pg. A425
1945	Lasnosky Hyman	R. L. Polk Co., Inc. Publishers Image pg. A435
	Schreiber Reuben	R. L. Polk Co., Inc. Publishers Image pg. A435
1940	Jacobs Julius	R. L. Polk Co., Inc., Image pg. A445
	Sehreiber Reuben	R. L. Polk Co., Inc., Image pg. A445
1935	Metelsky Jacob	Sampson Murdock Co. Inc.
	Schreiber Reuben	Sampson Murdock Co. Inc.
1930	Stark Jacob	Sampson Murdock Co. Inc.,
	Schreiber Reuoen	Sampson Murdock Co. Inc.,
1926	Schreiber Reuben	Sampson Murdock Co. Inc., Publishers
	Silverman Hymen	Sampson Murdock Co. Inc., Publishers

### 53 HOELTZER ST

<u>Year</u>	<u>Uses</u>	<u>Source</u>
2008	Coleman Ebony M	Polk City Directories Image pg. A3
1992	Scott Eug IS	R. L. Polk Co., Publishers Image pg. A18
	Seals Amelia	R. L. Polk Co., Publishers Image pg. A18
	Walker Thos C	R. L. Polk Co., Publishers Image pg. A18

## FINDINGS

<u>Year</u>	<u>Uses</u>	<u>Source</u>	
1992	Williams Lloyd	R. L. Polk Co., Publishers	Image pg. A18
1985	Vacant	R. L. Polk Co., Publishers	Image pg. A26
1982	White Willie L	R. L. Polk Co., Publishers	Image pg. A34
1975	Baldwin Curtis	R. L. Polk Co.	Image pg. A39
	Scott Willie	R. L. Polk Co.	Image pg. A39
	Brown Harriet Mrs	R. L. Polk Co.	Image pg. A39
1970	Canty Saml Jr	R. L. Polk Co., Inc.	Image pg. A47
	Fagenson Max	R. L. Polk Co., Inc.	Image pg. A47
	Larson Lynn Mrs	R. L. Polk Co., Inc.	Image pg. A47
	Green Mary A Mrs	R. L. Polk Co., Inc.	Image pg. A47
1965	COLON FRANK	R. L. Polk Co., Inc.,	Image pg. A61
	FAGENSON MAX	R. L. Polk Co., Inc.,	Image pg. A61
	RODRIGUEZ ANTONIO	R. L. Polk Co., Inc.,	Image pg. A61
1960	Zakofsky Louis	R. L. Polk Co., Inc., Publishers	Image pg. A69
	Kowalchuk Stephen	R. L. Polk Co., Inc., Publishers	Image pg. A69
	Merrich Bertha Mrs	R. L. Polk Co., Inc., Publishers	Image pg. A69
	Weisz Bela	R. L. Polk Co., Inc., Publishers	Image pg. A69
1955	Zakopsky Louis Anna h	R. L. Polk Co., Inc., Publishers	Image pg. A283
1950	Marcus Sol 1	R. L. Polk Co., Inc., Publishers	Image pg. A425
	Zakovsky Louis 1	R. L. Polk Co., Inc., Publishers	Image pg. A425
	Nahmias Max 2	R. L. Polk Co., Inc., Publishers	Image pg. A425
	Newman Ifair N 2	R. L. Polk Co., Inc., Publishers	Image pg. A425
1945	Marcus Sol	R. L. Polk Co., Inc. Publishers	Image pg. A435
	Stark Jacob I	R. L. Polk Co., Inc. Publishers	Image pg. A435
	Nahmias Max	R. L. Polk Co., Inc. Publishers	Image pg. A435
	Simon Hyman C	R. L. Polk Co., Inc. Publishers	Image pg. A435
1940	Farash Jos NM	R. L. Polk Co., Inc.,	Image pg. A445
	Samuelsohn Ilyman	R. L. Polk Co., Inc.,	Image pg. A445
	Nahmias Max	R. L. Polk Co., Inc.,	Image pg. A445
	Kaufman Albert	R. L. Polk Co., Inc.,	Image pg. A445
1935	Samuelsohn Hyman	Sampson Murdock Co. Inc.	
	Levane Harry	Sampson Murdock Co. Inc.	
	Zioth Harry	Sampson Murdock Co. Inc.	
	Seldowitz Morris	Sampson Murdock Co. Inc.	
1930	Edelman Harry	Sampson Murdock Co. Inc.,	
	Zahs Samuel	Sampson Murdock Co. Inc.,	
	Zioth Harry	Sampson Murdock Co. Inc.,	
	Goldberg Benjamin	Sampson Murdock Co. Inc.,	



## FINDINGS

<u>Year</u>	<u>Uses</u>	<u>Source</u>
1926	Hurwitz William	Sampson Murdock Co. Inc., Publishers
	Edelman Harry	Sampson Murdock Co. Inc., Publishers
	Zioth Harry	Sampson Murdock Co. Inc., Publishers
	Onie William	Sampson Murdock Co. Inc., Publishers

### KAPPEL PL

#### 3 KAPPEL PL

<u>Year</u>	<u>Uses</u>	<u>Source</u>	
1985	Vacant	R. L. Polk Co., Publishers	Image pg. A27
1982	Vacant	R. L. Polk Co., Publishers	Image pg. A35
1975	Sutton V Mrs	R. L. Polk Co.	Image pg. A42
1970	Alvarez Margt Mrs	R. L. Polk Co., Inc.	Image pg. A52
1965	CLAY JOHN	R. L. Polk Co., Inc.,	Image pg. A65
	GEIGER PHILIP	R. L. Polk Co., Inc.,	Image pg. A65
	S HUGHES MARION MRS	R. L. Polk Co., Inc.,	Image pg. A65
	CITINO NELL M MRS	R. L. Polk Co., Inc.,	Image pg. A65
1960	Clitino John S	R. L. Polk Co., Inc., Publishers	Image pg. A74
1955	Citino John S Nellie M fruit and veestables	R. L. Polk Co., Inc., Publishers	Image pg. A298
	h	R. L. Polk Co., Inc., Publishers	Image pg. A298
1950	Citino John S	R. L. Polk Co., Inc., Publishers	Image pg. A426
1945	Baker Harry D	R. L. Polk Co., Inc. Publishers	Image pg. A436
1940	Breitung Jos C	R. L. Polk Co., Inc.,	Image pg. A446
1935	Voellinger Catherine Mrs	Sampson Murdock Co. Inc.	
1930	Voellinger Michael	Sampson Murdock Co. Inc.,	
1926	Voellinger Michael	Sampson Murdock Co. Inc., Publishers	

#### 5 KAPPEL PL

<u>Year</u>	<u>Uses</u>	<u>Source</u>	
1975	Vacant	R. L. Polk Co.	Image pg. A42
	Vacant	R. L. Polk Co.	Image pg. A42
1970	Henry Helen Mrs	R. L. Polk Co., Inc.	Image pg. A52
	Watson Isaac	R. L. Polk Co., Inc.	Image pg. A52
	Robinson Ruth Mrs	R. L. Polk Co., Inc.	Image pg. A52
1960	Vacant	R. L. Polk Co., Inc., Publishers	Image pg. A74
	Hughes Richd	R. L. Polk Co., Inc., Publishers	Image pg. A74
	Geiger Ruth Mrs	R. L. Polk Co., Inc., Publishers	Image pg. A74
1950	Koch Ida M	R. L. Polk Co., Inc., Publishers	Image pg. A426
1945	Koch Ida M	R. L. Polk Co., Inc. Publishers	Image pg. A436

## FINDINGS

<u>Year</u>	<u>Uses</u>	<u>Source</u>	
1940	Koch Ida M	R. L. Polk Co., Inc.,	Image pg. A446
1935	Koch Ida M	Sampson Murdock Co. Inc.	
1930	Koch Elizabeth Mrs	Sampson Murdock Co. Inc.,	
1926	Koch Elizabeth Mrs	Sampson Murdock Co. Inc., Publishers	

### 6 KAPPEL PL

<u>Year</u>	<u>Uses</u>	<u>Source</u>	
2008	No Current Listing	Polk City Directories	Image pg. A4
2000	Not Verified	R. L. Polk Co., Publishers	Image pg. A12
1992	Vacant	R. L. Polk Co., Publishers	Image pg. A19
1985	Vacant	R. L. Polk Co., Publishers	Image pg. A27
1982	Vacant	R. L. Polk Co., Publishers	Image pg. A35
1975	Dobbs Juanita Mrs	R. L. Polk Co.	Image pg. A42
1970	Aleksander Lord	R. L. Polk Co., Inc.	Image pg. A52
1965	HOLT CLARA A	R. L. Polk Co., Inc.,	Image pg. A65
1960	Holt Clara A Mrs	R. L. Polk Co., Inc., Publishers	Image pg. A74
1950	Holt Harry C	R. L. Polk Co., Inc., Publishers	Image pg. A426
1945	Lauth Geo J jr	R. L. Polk Co., Inc. Publishers	Image pg. A436
1940	Well Clayron N	R. L. Polk Co., Inc.,	Image pg. A446
1935	Benoit Leo	Sampson Murdock Co. Inc.	
1930	Beuckman Joseph E	Sampson Murdock Co. Inc.,	
1926	Beuckman William B	Sampson Murdock Co. Inc., Publishers	

### 7 KAPPEL PL

<u>Year</u>	<u>Uses</u>	<u>Source</u>	
1992	Jenkins Carrie M	R. L. Polk Co., Publishers	Image pg. A19
1985	Gotoy Gustav A	R. L. Polk Co., Publishers	Image pg. A27
1982	Gotoy Gustav A	R. L. Polk Co., Publishers	Image pg. A35
1975	West Stephen G	R. L. Polk Co.	Image pg. A42
1970	West Stephen G	R. L. Polk Co., Inc.	Image pg. A52
1965	WEST STEPHEN G	R. L. Polk Co., Inc.,	Image pg. A65
1960	West Steph G	R. L. Polk Co., Inc., Publishers	Image pg. A74
1950	West Steph G	R. L. Polk Co., Inc., Publishers	Image pg. A426
1945	Swartz Elmer	R. L. Polk Co., Inc. Publishers	Image pg. A436
1940	Voit Elmer M	R. L. Polk Co., Inc.,	Image pg. A446
1935	Lehr Clarence J M	Sampson Murdock Co. Inc.	
1930	Lehr Clarence J M	Sampson Murdock Co. Inc.,	
1926	Lehr Clarence	Sampson Murdock Co. Inc., Publishers	

## FINDINGS

### 8 KAPPEL PL

<u>Year</u>	<u>Uses</u>	<u>Source</u>	
1985	Vacant	R. L. Polk Co., Publishers	Image pg. A27
1982	Cortes Hector	R. L. Polk Co., Publishers	Image pg. A35
1975	Quinones Aida Mrs	R. L. Polk Co.	Image pg. A42
	Ortiz Carmelo	R. L. Polk Co.	Image pg. A42
1970	Fouquet Gertrude C Mrs	R. L. Polk Co., Inc.	Image pg. A52
	Luciano Juan	R. L. Polk Co., Inc.	Image pg. A52
1965	VACANT	R. L. Polk Co., Inc.,	Image pg. A65
	FOUQUET GERTRUDE C MRS	R. L. Polk Co., Inc.,	Image pg. A65
1960	Mc Manus Danl	R. L. Polk Co., Inc., Publishers	Image pg. A74
	Fouquet Aug J	R. L. Polk Co., Inc., Publishers	Image pg. A74
1950	Fouquet Robt G 2	R. L. Polk Co., Inc., Publishers	Image pg. A426
	Fouquet Aug J 1	R. L. Polk Co., Inc., Publishers	Image pg. A426
1945	Ruff John G	R. L. Polk Co., Inc. Publishers	Image pg. A436
	Fouquet Aug J	R. L. Polk Co., Inc. Publishers	Image pg. A436
1940	Ruf Johlin	R. L. Polk Co., Inc.,	Image pg. A446
	Fouquet Aug J	R. L. Polk Co., Inc.,	Image pg. A446
1935	Fouquet Aug	Sampson Murdock Co. Inc.	
	Seufert Helen Mrs	Sampson Murdock Co. Inc.	
1930	Fouquet August	Sampson Murdock Co. Inc.,	
1926	Orne Arthur	Sampson Murdock Co. Inc., Publishers	
	Kortholz Albert	Sampson Murdock Co. Inc., Publishers	

### 9 KAPPEL PL

<u>Year</u>	<u>Uses</u>	<u>Source</u>	
2008	Dickinson Latonya J E	Polk City Directories	Image pg. A4
2000	Rodriguez Socorro	R. L. Polk Co., Publishers	Image pg. A12
	A 2 Not Verified	R. L. Polk Co., Publishers	Image pg. A12
1992	Chambers Cynthia	R. L. Polk Co., Publishers	Image pg. A19
	Robinson Morris	R. L. Polk Co., Publishers	Image pg. A19
1985	Lopez Benj	R. L. Polk Co., Publishers	Image pg. A27
1982	Lopez Beni	R. L. Polk Co., Publishers	Image pg. A35
1975	Lopez Benj	R. L. Polk Co.	Image pg. A42
1970	Lopez Bennie	R. L. Polk Co., Inc.	Image pg. A52
1965	LOPEZ BENJ	R. L. Polk Co., Inc.,	Image pg. A65
1960	Seufert Helen Mrs	R. L. Polk Co., Inc., Publishers	Image pg. A74
1950	Seufert Helen Mrs	R. L. Polk Co., Inc., Publishers	Image pg. A426
1945	Vacant	R. L. Polk Co., Inc. Publishers	Image pg. A436
1940	Sandgrund Max	R. L. Polk Co., Inc.,	Image pg. A446

## FINDINGS

<u>Year</u>	<u>Uses</u>	<u>Source</u>
1935	Sandgrund Max	Sampson Murdock Co. Inc.
1930	Sandgrund Max	Sampson Murdock Co. Inc.,
1926	Sandgrund Max	Sampson Murdock Co. Inc., Publishers

### 10 KAPPEL PL

<u>Year</u>	<u>Uses</u>	<u>Source</u>	
1992	Williams Jane F	R. L. Polk Co., Publishers	Image pg. A19
	Sanders Wayne B	R. L. Polk Co., Publishers	Image pg. A19
1985	Pimero Victor M	R. L. Polk Co., Publishers	Image pg. A27
1982	Pimero Victor M	R. L. Polk Co., Publishers	Image pg. A35
1975	Rothschild Bella Mrs	R. L. Polk Co.	Image pg. A42
1970	Rothschild Bella Mrs	R. L. Polk Co., Inc.	Image pg. A52
1965	ROTHSCHILD BARNEY	R. L. Polk Co., Inc.,	Image pg. A65
1960	Rothschild Barney	R. L. Polk Co., Inc., Publishers	Image pg. A74
1955	STERN Esther elk Stillman Tobacco Inc r	R. L. Polk Co., Inc., Publishers	Image pg. A284
1950	Rothschild Barney	R. L. Polk Co., Inc., Publishers	Image pg. A426
1945	Rothschild Barney	R. L. Polk Co., Inc. Publishers	Image pg. A436
1940	Rothschild Barney	R. L. Polk Co., Inc.,	Image pg. A446
1935	Rothschild Barney	Sampson Murdock Co. Inc.	
1930	Szeles Mary Mrs	Sampson Murdock Co. Inc.,	
1926	Sceles Mary Mrs	Sampson Murdock Co. Inc., Publishers	

### 11 KAPPEL PL

<u>Year</u>	<u>Uses</u>	<u>Source</u>	
2008	Coleman Melissa R I	Polk City Directories	Image pg. A4
2000	Not Verified	R. L. Polk Co., Publishers	Image pg. A12
	Ward Sheila A	R. L. Polk Co., Publishers	Image pg. A12
1992	Navarro Olga N	R. L. Polk Co., Publishers	Image pg. A19
	Jenkins Denise	R. L. Polk Co., Publishers	Image pg. A19
1985	Rivera Virginia Mrs	R. L. Polk Co., Publishers	Image pg. A27
1982	Rivera Virginia Mrs	R. L. Polk Co., Publishers	Image pg. A35
1975	Santiago Luis	R. L. Polk Co.	Image pg. A42
1970	Santiago Luis	R. L. Polk Co., Inc.	Image pg. A52
1965	MEYER FRANCIS A	R. L. Polk Co., Inc.,	Image pg. A65
1960	Meyer Francis A	R. L. Polk Co., Inc., Publishers	Image pg. A74
1950	Lorentz Louis G	R. L. Polk Co., Inc., Publishers	Image pg. A426
1945	Seufert Helen Mrs	R. L. Polk Co., Inc. Publishers	Image pg. A436
1940	Seufert Helen Mrs	R. L. Polk Co., Inc.,	Image pg. A446
1935	Roscioli Cesare	Sampson Murdock Co. Inc.	

## FINDINGS

<u>Year</u>	<u>Uses</u>	<u>Source</u>
1930	Stoik Oscar H	Sampson Murdock Co. Inc.,
1926	Cole Charles	Sampson Murdock Co. Inc., Publishers

### 12 KAPPEL PL

<u>Year</u>	<u>Uses</u>	<u>Source</u>	
2008	Colon Brenda	Polk City Directories	Image pg. A4
1992	Ramos Virlia	R. L. Polk Co., Publishers	Image pg. A19
1985	Vacant	R. L. Polk Co., Publishers	Image pg. A27
1982	Rhynes Carrie Mrs	R. L. Polk Co., Publishers	Image pg. A35
1975	Rhynes Carrie Mrs	R. L. Polk Co.	Image pg. A42
1970	Clement Marjorie Mrs	R. L. Polk Co., Inc.	Image pg. A52
1965	BERKOV HYMAN	R. L. Polk Co., Inc.,	Image pg. A65
1960	Berkov Hyman	R. L. Polk Co., Inc., Publishers	Image pg. A74
1950	Wolitzky Garson	R. L. Polk Co., Inc., Publishers	Image pg. A426
1945	Stolwicz Vincett	R. L. Polk Co., Inc. Publishers	Image pg. A436
1940	Roscioli Cesare	R. L. Polk Co., Inc.,	Image pg. A446
1935	Swart Jas T	Sampson Murdock Co. Inc.	
1930	Swart James T	Sampson Murdock Co. Inc.,	
1926	Swart James T	Sampson Murdock Co. Inc., Publishers	

### 13 KAPPEL PL

<u>Year</u>	<u>Uses</u>	<u>Source</u>	
1975	Malave Margarita Mrs	R. L. Polk Co.	Image pg. A42
	Willis Cleveland	R. L. Polk Co.	Image pg. A42
1970	Schifano Dominic F	R. L. Polk Co., Inc.	Image pg. A52
	Picciano B	R. L. Polk Co., Inc.	Image pg. A52
1965	DE FAZIO ANGELO JR	R. L. Polk Co., Inc.,	Image pg. A65
1960	Contorno Girolamna	R. L. Polk Co., Inc., Publishers	Image pg. A74
	Drager Mary J Mrs	R. L. Polk Co., Inc., Publishers	Image pg. A74
1955	Baran Nellie H wid Nicholas h	R. L. Polk Co., Inc., Publishers	Image pg. A285
1950	Hilts Herbert S 1	R. L. Polk Co., Inc., Publishers	Image pg. A426
	Baran Nellie M Mrs 2	R. L. Polk Co., Inc., Publishers	Image pg. A426
1945	Vacant	R. L. Polk Co., Inc. Publishers	Image pg. A436
	Baran Nicholas	R. L. Polk Co., Inc. Publishers	Image pg. A436
1940	Sweryda Stephen	R. L. Polk Co., Inc.,	Image pg. A446
	Baran Nicholas	R. L. Polk Co., Inc.,	Image pg. A446
1935	Baran Nicholas	Sampson Murdock Co. Inc.	
	Sweryda Stephen	Sampson Murdock Co. Inc.	
1930	Baron Nicholas	Sampson Murdock Co. Inc.,	

## FINDINGS

<u>Year</u>	<u>Uses</u>	<u>Source</u>
1930	Kraft John	Sampson Murdock Co. Inc.,
1926	Rosenzweig William	Sampson Murdock Co. Inc., Publishers
	Baron Nicholas	Sampson Murdock Co. Inc., Publishers

### 14 KAPPEL PL

<u>Year</u>	<u>Uses</u>	<u>Source</u>	
2008	Albritton Veronica M	Polk City Directories	Image pg. A4
2000	Antonetty Julia	R. L. Polk Co., Publishers	Image pg. A12
1992	White Ershell L	R. L. Polk Co., Publishers	Image pg. A19
1985	White Erscell	R. L. Polk Co., Publishers	Image pg. A27
1982	White Eracell	R. L. Polk Co., Publishers	Image pg. A35
1975	Wolitzky Sol	R. L. Polk Co.	Image pg. A42
1970	Wolitzky Sol	R. L. Polk Co., Inc.	Image pg. A52
1965	IS STARK GEO W	R. L. Polk Co., Inc.,	Image pg. A65
	WOLITZKY SOL	R. L. Polk Co., Inc.,	Image pg. A65
1960	Wolitzky Sol	R. L. Polk Co., Inc., Publishers	Image pg. A74
1955	Wolitzky Sol Anna Globe Dry Cleaners & Dyers h	R. L. Polk Co., Inc., Publishers	Image pg. A287
	Wolitzky Shirley E studt r	R. L. Polk Co., Inc., Publishers	Image pg. A287
	Wolitzky Jos elk r	R. L. Polk Co., Inc., Publishers	Image pg. A287
	Wolitzky Esther E r	R. L. Polk Co., Inc., Publishers	Image pg. A287
	WILSON Jos slsmn Station WVET r	R. L. Polk Co., Inc., Publishers	Image pg. A286
1950	Wolitzky Sol	R. L. Polk Co., Inc., Publishers	Image pg. A426
1945	Wolitzky Sol	R. L. Polk Co., Inc. Publishers	Image pg. A436
1940	Wolitzky Sol	R. L. Polk Co., Inc.,	Image pg. A446
1935	Wolitzki Sol	Sampson Murdock Co. Inc.	
1930	Janowski Max	Sampson Murdock Co. Inc.,	
1926	Janowski Max	Sampson Murdock Co. Inc., Publishers	

### 15 KAPPEL PL

<u>Year</u>	<u>Uses</u>	<u>Source</u>	
2008	Jackson Cecelia M	Polk City Directories	Image pg. A4
	Jackson Tijwanna A	Polk City Directories	Image pg. A4
1992	Santiago Esphanza	R. L. Polk Co., Publishers	Image pg. A19
	Burns Theresa	R. L. Polk Co., Publishers	Image pg. A19
1985	Scott Gerald	R. L. Polk Co., Publishers	Image pg. A27
1982	Stark Geo W	R. L. Polk Co., Publishers	Image pg. A35
1975	Stark Geo W	R. L. Polk Co.	Image pg. A42
1970	Stark Geo W	R. L. Polk Co., Inc.	Image pg. A52

## FINDINGS

<u>Year</u>	<u>Uses</u>	<u>Source</u>	
1960	Stark Geo W 1 I	R. L. Polk Co., Inc., Publishers	Image pg. A74
	Stark Gustave	R. L. Polk Co., Inc., Publishers	Image pg. A74
1955	STARK Judith M elk NY Fire Ins Rating Organization r	R. L. Polk Co., Inc., Publishers	Image pg. A288
1950	Gester John 2	R. L. Polk Co., Inc., Publishers	Image pg. A426
	Stark Geo W 1	R. L. Polk Co., Inc., Publishers	Image pg. A426
1945	Stark Geo W	R. L. Polk Co., Inc. Publishers	Image pg. A436
	Stark Fred W	R. L. Polk Co., Inc. Publishers	Image pg. A436
1940	Stark Geo W	R. L. Polk Co., Inc.,	Image pg. A446
	Stark Fred W	R. L. Polk Co., Inc.,	Image pg. A446
1935	Stark Fred W	Sampson Murdock Co. Inc.	
1930	Stark Fred W	Sampson Murdock Co. Inc.,	
1926	Stark Fred W	Sampson Murdock Co. Inc., Publishers	

### 16 KAPPEL PL

<u>Year</u>	<u>Uses</u>	<u>Source</u>	
1975	Mc Kelvey Bernetha Mrs	R. L. Polk Co.	Image pg. A42
1970	Jackson Harold	R. L. Polk Co., Inc.	Image pg. A52
1965	KALCH STEVE L	R. L. Polk Co., Inc.,	Image pg. A65
1960	Di Salvo Sarml T T	R. L. Polk Co., Inc., Publishers	Image pg. A74
1955	Dretto Saml P Santina J Merrone & Dretto Insurance Agency	R. L. Polk Co., Inc., Publishers	Image pg. A289
1950	Luciow Alex	R. L. Polk Co., Inc., Publishers	Image pg. A426
1945	Luciow Alex	R. L. Polk Co., Inc. Publishers	Image pg. A436
1940	Luciow Alex	R. L. Polk Co., Inc.,	Image pg. A446
1935	Luciow Alex	Sampson Murdock Co. Inc.	
1930	Luciow Alex	Sampson Murdock Co. Inc.,	
1926	Luciow Alex	Sampson Murdock Co. Inc., Publishers	

### 17 KAPPEL PL

<u>Year</u>	<u>Uses</u>	<u>Source</u>	
2008	Reed Yasenia M	Polk City Directories	Image pg. A4
	Reed Fannie L 221 A	Polk City Directories	Image pg. A4
2000	Pearson Vastie	R. L. Polk Co., Publishers	Image pg. A12
	Pearson Mertis 81 A	R. L. Polk Co., Publishers	Image pg. A12
1992	Gonzales Victor & Gracia D	R. L. Polk Co., Publishers	Image pg. A19
1985	No Return	R. L. Polk Co., Publishers	Image pg. A27
1982	No Return	R. L. Polk Co., Publishers	Image pg. A35
1975	Stark Clifford J	R. L. Polk Co.	Image pg. A42
1970	Stark Clifford J	R. L. Polk Co., Inc.	Image pg. A52

## FINDINGS

<u>Year</u>	<u>Uses</u>	<u>Source</u>	
1965	STARK CLIFFORD J	R. L. Polk Co., Inc.,	Image pg. A65
1960	Stark Clifford J	R. L. Polk Co., Inc., Publishers	Image pg. A74
1955	STARK Ruth L Mrs Ruths Gift Shop r	R. L. Polk Co., Inc., Publishers	Image pg. A290
	STARK Gustav fety wkr r	R. L. Polk Co., Inc., Publishers	Image pg. A290
1950	Stark Clifford J	R. L. Polk Co., Inc., Publishers	Image pg. A426
1945	Cttmmings Horace L	R. L. Polk Co., Inc. Publishers	Image pg. A436
1940	Schnorr Chas	R. L. Polk Co., Inc.,	Image pg. A446
1935	Schnorr Chas	Sampson Murdock Co. Inc.	
1930	Schnorr Charles	Sampson Murdock Co. Inc.,	
1926	Schnorr Charles	Sampson Murdock Co. Inc., Publishers	

### 18 KAPPEL PL

<u>Year</u>	<u>Uses</u>	<u>Source</u>	
2008	Pabon Bianca L	Polk City Directories	Image pg. A4
	Murphy Carl a	Polk City Directories	Image pg. A4
2000	Not Verified	R. L. Polk Co., Publishers	Image pg. A12
1992	t Crumpton Jimmy F	R. L. Polk Co., Publishers	Image pg. A19
1985	Andiyar Florencio	R. L. Polk Co., Publishers	Image pg. A27
1982	Andiyar Florencio	R. L. Polk Co., Publishers	Image pg. A35
1975	Colon Efrain	R. L. Polk Co.	Image pg. A42
1970	No Return	R. L. Polk Co., Inc.	Image pg. A52
1965	HECHT LAWRENCE B e	R. L. Polk Co., Inc.,	Image pg. A65
1960	Pryhoda Theo	R. L. Polk Co., Inc., Publishers	Image pg. A74
1955	PRYHODA Theo Irma J fety wkr h	R. L. Polk Co., Inc., Publishers	Image pg. A291
1950	Pryhoda Jacob	R. L. Polk Co., Inc., Publishers	Image pg. A426
1945	Pryhoda Jacob	R. L. Polk Co., Inc. Publishers	Image pg. A436
1940	Pryhoda Jacob	R. L. Polk Co., Inc.,	Image pg. A446
1935	Pryhoda Jacob	Sampson Murdock Co. Inc.	
1930	Meisenzahl Barbara M Mrs	Sampson Murdock Co. Inc.,	
1926	Meisenzahl Barbara M Mrs	Sampson Murdock Co. Inc., Publishers	

### 19 KAPPEL PL

<u>Year</u>	<u>Uses</u>	<u>Source</u>	
2000	1 Not Verified	R. L. Polk Co., Publishers	Image pg. A12
1992	Melendez Virginia	R. L. Polk Co., Publishers	Image pg. A19
	Alwena Raul	R. L. Polk Co., Publishers	Image pg. A19
	Diaz Pedro	R. L. Polk Co., Publishers	Image pg. A19
1985	Vasquez Benito	R. L. Polk Co., Publishers	Image pg. A27
1982	Vasquez Benito	R. L. Polk Co., Publishers	Image pg. A35



## FINDINGS

<u>Year</u>	<u>Uses</u>	<u>Source</u>	
1975	Vasquez Benito	R. L. Polk Co.	Image pg. A42
1970	Plaza Ismael	R. L. Polk Co., Inc.	Image pg. A52
	Vasquez Benito	R. L. Polk Co., Inc.	Image pg. A52
1965	MC CORMACK WM H	R. L. Polk Co., Inc.,	Image pg. A65
	SPENCER CLARENCE	R. L. Polk Co., Inc.,	Image pg. A65
1960	Schneider Edna M Mrs	R. L. Polk Co., Inc., Publishers	Image pg. A74
	Spencer Clarence	R. L. Polk Co., Inc., Publishers	Image pg. A74
1955	Lindenberg Howard Viola tool crib h	R. L. Polk Co., Inc., Publishers	Image pg. A292
1950	Lindenberg Howard 2	R. L. Polk Co., Inc., Publishers	Image pg. A426
	Schneider Leo E 1	R. L. Polk Co., Inc., Publishers	Image pg. A426
1945	Schneider Leo E	R. L. Polk Co., Inc. Publishers	Image pg. A436
	Lindenberg Louis M Mrs	R. L. Polk Co., Inc. Publishers	Image pg. A436
1940	Schneider Leo E	R. L. Polk Co., Inc.,	Image pg. A446
	Lindenberg Fredk J	R. L. Polk Co., Inc.,	Image pg. A446
1935	Roesser Nelson P B	Sampson Murdock Co. Inc.	
	Lindenberg Fredk J	Sampson Murdock Co. Inc.	
1930	Lindenberg Frederick J	Sampson Murdock Co. Inc.,	
	Schneider Leo	Sampson Murdock Co. Inc.,	
1926	Schneider Leo	Sampson Murdock Co. Inc., Publishers	
	Lindenberg Frederick J	Sampson Murdock Co. Inc., Publishers	

### 20 KAPPEL PL

<u>Year</u>	<u>Uses</u>	<u>Source</u>	
1975	Miller Rexine Mrs	R. L. Polk Co.	Image pg. A42
1970	Miller Rexine Mrs	R. L. Polk Co., Inc.	Image pg. A52
1965	KOCH LAURA H MRS	R. L. Polk Co., Inc.,	Image pg. A65
1960	Koch Laura E Mrs	R. L. Polk Co., Inc., Publishers	Image pg. A74
1955	Koch Jos E Laura bus opr h	R. L. Polk Co., Inc., Publishers	Image pg. A293
1950	Renz Othmar	R. L. Polk Co., Inc., Publishers	Image pg. A426
1945	Kemo Alex S	R. L. Polk Co., Inc. Publishers	Image pg. A436
1940	Kemp Alex S	R. L. Polk Co., Inc.,	Image pg. A446
1935	Kemp Alex S	Sampson Murdock Co. Inc.	
1930	Glauser William G	Sampson Murdock Co. Inc.,	
	Kemp Alexander	Sampson Murdock Co. Inc.,	
1926	Kemp Alexander	Sampson Murdock Co. Inc., Publishers	

### 21 KAPPEL PL

<u>Year</u>	<u>Uses</u>	<u>Source</u>	
2000	23 21 2 Not Verified 2 Apts	R. L. Polk Co., Publishers	Image pg. A12

## FINDINGS

<u>Year</u>	<u>Uses</u>	<u>Source</u>	
2000	Not Verified	R. L. Polk Co., Publishers	Image pg. A12
1992	t Banker Willie M	R. L. Polk Co., Publishers	Image pg. A19
	Scott Ivette	R. L. Polk Co., Publishers	Image pg. A19
1985	Conteras Carlos	R. L. Polk Co., Publishers	Image pg. A27
1982	Conteras Carlos	R. L. Polk Co., Publishers	Image pg. A35
1975	Tedesco Joseph E	R. L. Polk Co.	Image pg. A42
1970	Tedesco Joseph E	R. L. Polk Co., Inc.	Image pg. A52
1965	TEDESCO JOSEPH E	R. L. Polk Co., Inc.,	Image pg. A65
1960	Tedesco Jos E	R. L. Polk Co., Inc., Publishers	Image pg. A74
1955	Dinsky Arnold J Carolyn slsmn h	R. L. Polk Co., Inc., Publishers	Image pg. A294
	Dunsker Sydney Betty gro	R. L. Polk Co., Inc., Publishers	Image pg. A294
1950	Dunsky Meyer	R. L. Polk Co., Inc., Publishers	Image pg. A426
1945	Dunsky Meyer	R. L. Polk Co., Inc. Publishers	Image pg. A436
1940	Dunsky Meyer	R. L. Polk Co., Inc.,	Image pg. A446
1935	Dunsky Meyer	Sampson Murdock Co. Inc.	
1930	Dunsky Meyer	Sampson Murdock Co. Inc.,	
1926	Mehne Henry	Sampson Murdock Co. Inc., Publishers	

### 22 KAPPEL PL

<u>Year</u>	<u>Uses</u>	<u>Source</u>	
1975	Cooper Verlia Mrs	R. L. Polk Co.	Image pg. A42
1970	Kline Harry	R. L. Polk Co., Inc.	Image pg. A52
1965	VAN EPPS HELEN MRS	R. L. Polk Co., Inc.,	Image pg. A65
1960	Barber Nunziata	R. L. Polk Co., Inc., Publishers	Image pg. A74
1950	Knorr Bertram W 1	R. L. Polk Co., Inc., Publishers	Image pg. A426
1945	Temple Thos	R. L. Polk Co., Inc. Publishers	Image pg. A436
1940	Czmnnek Karl Wm	R. L. Polk Co., Inc.,	Image pg. A446
1935	Schneider Leo E	Sampson Murdock Co. Inc.	
1930	Feil Aplphonse	Sampson Murdock Co. Inc.,	
1926	Kleinz Christian	Sampson Murdock Co. Inc., Publishers	

### 23 KAPPEL PL

<u>Year</u>	<u>Uses</u>	<u>Source</u>	
1992	Vacant	R. L. Polk Co., Publishers	Image pg. A19
1985	Colon J	R. L. Polk Co., Publishers	Image pg. A27
1982	Torres Yoland	R. L. Polk Co., Publishers	Image pg. A35
1975	Tirado Benj	R. L. Polk Co.	Image pg. A42
1970	Lora Julio	R. L. Polk Co., Inc.	Image pg. A52
1965	LORA JULIO	R. L. Polk Co., Inc.,	Image pg. A65

## FINDINGS

<u>Year</u>	<u>Uses</u>	<u>Source</u>	
1960	Lora Julio	R. L. Polk Co., Inc., Publishers	Image pg. A74
	Vancher Louis	R. L. Polk Co., Inc., Publishers	Image pg. A74
1955	WELLS Wm Kathleen Delco h	R. L. Polk Co., Inc., Publishers	Image pg. A295
1950	Bittker Clayton J	R. L. Polk Co., Inc., Publishers	Image pg. A426
1945	Goldberg Alf S	R. L. Polk Co., Inc. Publishers	Image pg. A436
1940	Goldberg Alf S	R. L. Polk Co., Inc.,	Image pg. A446
1935	Fell Alphonse A	Sampson Murdock Co. Inc.	
1930	Ambush Louis	Sampson Murdock Co. Inc.,	
1926	Ambush Louis	Sampson Murdock Co. Inc., Publishers	

### 24 KAPPEL PL

<u>Year</u>	<u>Uses</u>	<u>Source</u>	
1975	Sweeney Robt	R. L. Polk Co.	Image pg. A42
1970	Sweeny Robt	R. L. Polk Co., Inc.	Image pg. A52
1965	SWEENEY ROBT	R. L. Polk Co., Inc.,	Image pg. A65
1960	Olmstead Helen M	R. L. Polk Co., Inc., Publishers	Image pg. A74
1950	Hecht Richd J 2	R. L. Polk Co., Inc., Publishers	Image pg. A426
1945	Guli Sami J	R. L. Polk Co., Inc. Publishers	Image pg. A436
1940	Glauisr Wm G	R. L. Polk Co., Inc.,	Image pg. A446
1935	Goldberg Alf S	Sampson Murdock Co. Inc.	
1930	Bartholomay Elsie Mrs	Sampson Murdock Co. Inc.,	
1926	Vacant	Sampson Murdock Co. Inc., Publishers	

### 25 KAPPEL PL

<u>Year</u>	<u>Uses</u>	<u>Source</u>	
2008	Lawerance Debbie	Polk City Directories	Image pg. A4
	Cotton Willie J	Polk City Directories	Image pg. A4
2000	25 26 Not Verified 2 Hses	R. L. Polk Co., Publishers	Image pg. A12
1992	Espada Ana	R. L. Polk Co., Publishers	Image pg. A19
	Cruz Francisco	R. L. Polk Co., Publishers	Image pg. A19
1985	Pettway Loubell	R. L. Polk Co., Publishers	Image pg. A27
1982	Velez Dennis	R. L. Polk Co., Publishers	Image pg. A35
1975	Morales Juan	R. L. Polk Co.	Image pg. A42
1970	Morales Juan	R. L. Polk Co., Inc.	Image pg. A52
1965	OVCHAROV GAVRILO	R. L. Polk Co., Inc.,	Image pg. A65
	KOCH CHARLES	R. L. Polk Co., Inc.,	Image pg. A65
1960	Jackson Eug G	R. L. Polk Co., Inc., Publishers	Image pg. A74
1955	Knorr Elvin B emp City r	R. L. Polk Co., Inc., Publishers	Image pg. A296
	Knorr Bertram W Mildred pntr h	R. L. Polk Co., Inc., Publishers	Image pg. A296

## FINDINGS

<u>Year</u>	<u>Uses</u>	<u>Source</u>	
1950	De Meco Earl	R. L. Polk Co., Inc., Publishers	Image pg. A426
1945	Genevitz Maurice B	R. L. Polk Co., Inc. Publishers	Image pg. A436
1940	Genevitz Maurice R	R. L. Polk Co., Inc.,	Image pg. A446
1935	Setzer Erwin A	Sampson Murdock Co. Inc.	
1930	Ksiaszkiewicz William	Sampson Murdock Co. Inc.,	
1926	Ksiaszkiewicz William	Sampson Murdock Co. Inc., Publishers	

### 26 KAPPEL PL

<u>Year</u>	<u>Uses</u>	<u>Source</u>	
2000	25 26 Not Verified 2 Hses	R. L. Polk Co., Publishers	Image pg. A12
1992	Torres J	R. L. Polk Co., Publishers	Image pg. A19
1985	Vacant	R. L. Polk Co., Publishers	Image pg. A27
1982	Chesher Darrell	R. L. Polk Co., Publishers	Image pg. A35
1975	Kroeger Anna K Mrs	R. L. Polk Co.	Image pg. A42
1970	Kroeger Anna K Mrs	R. L. Polk Co., Inc.	Image pg. A52
1965	KROEGER ANNA K MRS	R. L. Polk Co., Inc.,	Image pg. A65
1960	Kroeger Anna K Mrs	R. L. Polk Co., Inc., Publishers	Image pg. A74
1955	Krueck Mary h	R. L. Polk Co., Inc., Publishers	Image pg. A297
	Kni Reger Alf Anne musn h	R. L. Polk Co., Inc., Publishers	Image pg. A297
	Kroeger Albert A millwright r	R. L. Polk Co., Inc., Publishers	Image pg. A297
1950	De Grosvenor Emma Mrs	R. L. Polk Co., Inc., Publishers	Image pg. A426
1945	De Grosvenor Henry H	R. L. Polk Co., Inc. Publishers	Image pg. A436
1940	De Grosvenor Henry IH	R. L. Polk Co., Inc.,	Image pg. A446
1935	De Grosvenor Henry H	Sampson Murdock Co. Inc.	
1930	De Grosvenor Henry	Sampson Murdock Co. Inc.,	
1926	De Grosvenor Henry	Sampson Murdock Co. Inc., Publishers	

### KAPPEL ST

#### 10 KAPPEL ST

<u>Year</u>	<u>Uses</u>	<u>Source</u>	
1955	STERNtreas Jerome A Esther bkpr The Mally Co r	R. L. Polk Co., Inc., Publishers	Image pg. A299

#### 12 KAPPEL ST

<u>Year</u>	<u>Uses</u>	<u>Source</u>	
1955	Contorno Girolaain Mirs feller H F Co r	R. L. Polk Co., Inc., Publishers	Image pg. A300

## FINDINGS

### 13 KAPPEL ST

<u>Year</u>	<u>Uses</u>	<u>Source</u>	
1955	Contorno Pasquale Girolama mntcemn I F Co h	R. L. Polk Co., Inc., Publishers	Image pg. A300

### 15 KAPPEL ST

<u>Year</u>	<u>Uses</u>	<u>Source</u>	
1955	STARK Geo W Jean E stock mn EK Co hl	R. L. Polk Co., Inc., Publishers	Image pg. A301
	Stork Gustave treas Stork Bros & Beyer Inc r	R. L. Polk Co., Inc., Publishers	Image pg. A302

### KOPPEL PL

### 26 KOPPEL PL

<u>Year</u>	<u>Uses</u>	<u>Source</u>	
1955	Klinenit Julius baker r	R. L. Polk Co., Inc., Publishers	Image pg. A303

### N CLINTON AVE

### 765 N CLINTON AVE

<u>Year</u>	<u>Uses</u>	<u>Source</u>	
1955	Weiss Leo tech Roch Genl Hosp r	R. L. Polk Co., Inc., Publishers	Image pg. A304

### 892 N CLINTON AVE

<u>Year</u>	<u>Uses</u>	<u>Source</u>	
2013	A1 FASHION LTD	Cole Information Services	

### RAUBER

### 91 RAUBER

<u>Year</u>	<u>Uses</u>	<u>Source</u>	
1955	Makowski Roberta errand wn I IF Co r	R. L. Polk Co., Inc., Publishers	Image pg. A305

### RAUBER ST

### 6 RAUBER ST

<u>Year</u>	<u>Uses</u>	<u>Source</u>	
1935	Vacant	Sampson Murdock Co. Inc.	
1930	Vacant	Sampson Murdock Co. Inc.,	
1926	Lauterborn Carl	Sampson Murdock Co. Inc., Publishers	
	Bricker Henry J	Sampson Murdock Co. Inc., Publishers	

## FINDINGS

### 7 RAUBER ST

<u>Year</u>	<u>Uses</u>	<u>Source</u>	
1970	Vacant	R. L. Polk Co., Inc.	Image pg. A55
1965	VACANT	R. L. Polk Co., Inc.,	Image pg. A66

### 8 RAUBER ST

<u>Year</u>	<u>Uses</u>	<u>Source</u>	
1992	Ortiz Marcia	R. L. Polk Co., Publishers	Image pg. A20
	Cooper Saml	R. L. Polk Co., Publishers	Image pg. A20
	Page Raymond P	R. L. Polk Co., Publishers	Image pg. A20
1985	Vacant	R. L. Polk Co., Publishers	Image pg. A28
1982	Vacant	R. L. Polk Co., Publishers	Image pg. A36
1975	Gross Stanley	R. L. Polk Co.	Image pg. A43
1970	Gross Stanley	R. L. Polk Co., Inc.	Image pg. A57
1965	GROSS STANLEY	R. L. Polk Co., Inc.,	Image pg. A66
1960	Gross Stanley	R. L. Polk Co., Inc., Publishers	Image pg. A75
1950	Gross Anthony 2	R. L. Polk Co., Inc., Publishers	Image pg. A427
	Gross Stanley 2	R. L. Polk Co., Inc., Publishers	Image pg. A427
1945	Mc Crossen Mary Mrs	R. L. Polk Co., Inc. Publishers	Image pg. A437
	Bingaman Rodger E	R. L. Polk Co., Inc. Publishers	Image pg. A437
1940	Wagner Alf	R. L. Polk Co., Inc.,	Image pg. A447
	Mc Cross Mary Mrs	R. L. Polk Co., Inc.,	Image pg. A447

### 9 RAUBER ST

<u>Year</u>	<u>Uses</u>	<u>Source</u>	
1955	SCHREIBER Reuben I emp TI Cos r	R. L. Polk Co., Inc., Publishers	Image pg. A355

### 10 RAUBER ST

<u>Year</u>	<u>Uses</u>	<u>Source</u>	
1992	Carr David	R. L. Polk Co., Publishers	Image pg. A20
	Tarver Henry	R. L. Polk Co., Publishers	Image pg. A20
1985	Brown Delaine	R. L. Polk Co., Publishers	Image pg. A28
1982	Brown Delaine	R. L. Polk Co., Publishers	Image pg. A36
1975	Vacant	R. L. Polk Co.	Image pg. A43
1970	Holley Helen Mrs	R. L. Polk Co., Inc.	Image pg. A53
1965	BOYER HELEN	R. L. Polk Co., Inc.,	Image pg. A66
1960	Omleh Steph	R. L. Polk Co., Inc., Publishers	Image pg. A75
1950	Stacco Lawrence J	R. L. Polk Co., Inc., Publishers	Image pg. A427
1945	Stacco Lawrence J	R. L. Polk Co., Inc. Publishers	Image pg. A437
1940	Stacco Lawrence J	R. L. Polk Co., Inc.,	Image pg. A447

## FINDINGS

<u>Year</u>	<u>Uses</u>	<u>Source</u>
1935	Vacant	Sampson Murdock Co. Inc.
1930	Vacant	Sampson Murdock Co. Inc.,
1926	Vacant	Sampson Murdock Co. Inc., Publishers

### 12 RAUBER ST

<u>Year</u>	<u>Uses</u>	<u>Source</u>	
2008	Flowers Dianne	Polk City Directories	Image pg. A5
1992	Robinson Todd	R. L. Polk Co., Publishers	Image pg. A20
1985	Mc Millian Kirk	R. L. Polk Co., Publishers	Image pg. A28
1982	Mc Millian Kirk	R. L. Polk Co., Publishers	Image pg. A36
1975	Robinson Mc Kinley M	R. L. Polk Co.	Image pg. A43
	Figuroa Luis	R. L. Polk Co.	Image pg. A43
1970	Gross Anthony	R. L. Polk Co., Inc.	Image pg. A53
	Santiago Gabine Mrs	R. L. Polk Co., Inc.	Image pg. A53
1965	GROSS ANTHONY	R. L. Polk Co., Inc.,	Image pg. A66
	HOLLEY ELMER L	R. L. Polk Co., Inc.,	Image pg. A66
1960	Gross Anthony I B	R. L. Polk Co., Inc., Publishers	Image pg. A75
	Giogowski John	R. L. Polk Co., Inc., Publishers	Image pg. A75
1955	Mysliuree Steph prsr H F Co h	R. L. Polk Co., Inc., Publishers	Image pg. A306
	Savitsky Alis Mrs maid h	R. L. Polk Co., Inc., Publishers	Image pg. A307
1950	Mc Cabe Paul H 1	R. L. Polk Co., Inc., Publishers	Image pg. A427
	Dimitro Michl 2	R. L. Polk Co., Inc., Publishers	Image pg. A427
1945	Mc Cabe Paul IH	R. L. Polk Co., Inc. Publishers	Image pg. A437
	Dimitro Mieh	R. L. Polk Co., Inc. Publishers	Image pg. A437
1940	Piazza Anthony	R. L. Polk Co., Inc.,	Image pg. A447
	Dimitro Michl	R. L. Polk Co., Inc.,	Image pg. A447
1935	Etts Alice E	Sampson Murdock Co. Inc.	
1930	Metzinger Peter	Sampson Murdock Co. Inc.,	
1926	Rice Herbert P	Sampson Murdock Co. Inc., Publishers	
	Carroll Mary Mrs	Sampson Murdock Co. Inc., Publishers	

### 13 RAUBER ST

<u>Year</u>	<u>Uses</u>	<u>Source</u>	
1950	Shabbarrasi Chas	R. L. Polk Co., Inc., Publishers	Image pg. A427
1945	Shabbarrasi Chas	R. L. Polk Co., Inc. Publishers	Image pg. A437
1940	Shabbarrase Chas	R. L. Polk Co., Inc.,	Image pg. A447
1935	Vacant	Sampson Murdock Co. Inc.	
1930	Kaufman Morris	Sampson Murdock Co. Inc.,	
	Seufert Helena Mrs	Sampson Murdock Co. Inc.,	

## FINDINGS

<u>Year</u>	<u>Uses</u>	<u>Source</u>
1926	Welch George	Sampson Murdock Co. Inc., Publishers
	Seufert Helena Mrs	Sampson Murdock Co. Inc., Publishers

### 16 RAUBER ST

<u>Year</u>	<u>Uses</u>	<u>Source</u>	
1985	Vacant	R. L. Polk Co., Publishers	Image pg. A28
1982	Vacant	R. L. Polk Co., Publishers	Image pg. A36
1975	Scott Rebecca Mrs	R. L. Polk Co.	Image pg. A43
1970	Makusij Nicholas	R. L. Polk Co., Inc.	Image pg. A53
1965	MUHA WALTER	R. L. Polk Co., Inc.,	Image pg. A66
1960	Hutchinson Jas	R. L. Polk Co., Inc., Publishers	Image pg. A75
1955	Mc Elmer Myrna carp h	R. L. Polk Co., Inc., Publishers	Image pg. A308
1950	Lynett Leo N	R. L. Polk Co., Inc., Publishers	Image pg. A427
1945	Vacant	R. L. Polk Co., Inc. Publishers	Image pg. A437
1940	Lynett Leo N	R. L. Polk Co., Inc.,	Image pg. A447
1935	Lynett Leo N	Sampson Murdock Co. Inc.	
1930	Lynett Leo N	Sampson Murdock Co. Inc.,	
1926	Lynett Leo N	Sampson Murdock Co. Inc., Publishers	

### 17 RAUBER ST

<u>Year</u>	<u>Uses</u>	<u>Source</u>	
2008	Porcha Annette M	Polk City Directories	Image pg. A5
	Porcha Octavia M	Polk City Directories	Image pg. A5
1985	Vacant	R. L. Polk Co., Publishers	Image pg. A28
1982	Vacant	R. L. Polk Co., Publishers	Image pg. A36
1975	Smith Terry J	R. L. Polk Co.	Image pg. A43
1970	Quinn Hollis	R. L. Polk Co., Inc.	Image pg. A53
1965	OWENS THOS C	R. L. Polk Co., Inc.,	Image pg. A66
1960	Bell Robt E	R. L. Polk Co., Inc., Publishers	Image pg. A75
1955	Bruckner Fred J Marie I emp Consolidated Mach Tool h	R. L. Polk Co., Inc., Publishers	Image pg. A309
1950	Bruckner Fred J 1	R. L. Polk Co., Inc., Publishers	Image pg. A427
1945	Baziw Stephen	R. L. Polk Co., Inc. Publishers	Image pg. A437
1940	Baziw Stephen	R. L. Polk Co., Inc.,	Image pg. A447
1935	Zalomek Pearl	Sampson Murdock Co. Inc.	
1930	Ruf John G	Sampson Murdock Co. Inc.,	
1926	Ruf John G	Sampson Murdock Co. Inc., Publishers	



## FINDINGS

### 18 RAUBER ST

<u>Year</u>	<u>Uses</u>	<u>Source</u>	
1975	Diamond Louis A	R. L. Polk Co.	Image pg. A43
1970	Diamond Louis A	R. L. Polk Co., Inc.	Image pg. A53
1965	NO RETURN	R. L. Polk Co., Inc.,	Image pg. A66
1960	Leach John	R. L. Polk Co., Inc., Publishers	Image pg. A75
1955	Makusij S Anna sausage nkr TP Co Inc r	R. L. Polk Co., Inc., Publishers	Image pg. A310
1950	Watson Emma Mrs	R. L. Polk Co., Inc., Publishers	Image pg. A427
1945	Watson Emma Mrs	R. L. Polk Co., Inc. Publishers	Image pg. A437
1940	Watson Emma Mrs	R. L. Polk Co., Inc.,	Image pg. A447
1935	Watson Emma Mrs	Sampson Murdock Co. Inc.	
1930	Watson James B	Sampson Murdock Co. Inc.,	
1926	Watson James B	Sampson Murdock Co. Inc., Publishers	

### 19 RAUBER ST

<u>Year</u>	<u>Uses</u>	<u>Source</u>	
1975	Lee Carrie Mrs	R. L. Polk Co.	Image pg. A43
1970	Nix Maude L Mrs	R. L. Polk Co., Inc.	Image pg. A53
1965	WEST AUDREY L MRS e	R. L. Polk Co., Inc.,	Image pg. A66
1960	Booth Leon C jr	R. L. Polk Co., Inc., Publishers	Image pg. A75
1955	Booth Joyce Mrs asmbler IM Co Ince r	R. L. Polk Co., Inc., Publishers	Image pg. A311
1950	Vacant	R. L. Polk Co., Inc., Publishers	Image pg. A427
1945	Peters Agnes Mrs	R. L. Polk Co., Inc. Publishers	Image pg. A437
1940	Filitti Jas	R. L. Polk Co., Inc.,	Image pg. A447
1935	Vacant	Sampson Murdock Co. Inc.	
1930	Vacant	Sampson Murdock Co. Inc.,	
1926	Barton John W	Sampson Murdock Co. Inc., Publishers	

### 20 RAUBER ST

<u>Year</u>	<u>Uses</u>	<u>Source</u>	
1975	Hardy David	R. L. Polk Co.	Image pg. A43
1970	Brown David	R. L. Polk Co., Inc.	Image pg. A53
1965	VACANT	R. L. Polk Co., Inc.,	Image pg. A66
	HARDY DAVID	R. L. Polk Co., Inc.,	Image pg. A66
1960	Keller Suzan Mrs B	R. L. Polk Co., Inc., Publishers	Image pg. A75
1955	Keller Suzan Mrs h	R. L. Polk Co., Inc., Publishers	Image pg. A312
1950	Peters Geo	R. L. Polk Co., Inc., Publishers	Image pg. A427
1945	Peters Geo	R. L. Polk Co., Inc. Publishers	Image pg. A437
1940	Peters Geo	R. L. Polk Co., Inc.,	Image pg. A447
1935	Summers Jas H	Sampson Murdock Co. Inc.	

## FINDINGS

<u>Year</u>	<u>Uses</u>	<u>Source</u>
1930	Weiland Charles J	Sampson Murdock Co. Inc.,
1926	Weiland Charles J	Sampson Murdock Co. Inc., Publishers

### 23 RAUBER ST

<u>Year</u>	<u>Uses</u>	<u>Source</u>	
2000	Not Verified	R. L. Polk Co., Publishers	Image pg. A13
1992	Gorham Rozzes	R. L. Polk Co., Publishers	Image pg. A20
	Edwards Audrey	R. L. Polk Co., Publishers	Image pg. A20
	Palmer Sally	R. L. Polk Co., Publishers	Image pg. A20
1985	Williams Molly M	R. L. Polk Co., Publishers	Image pg. A28
1982	Williams Molly M	R. L. Polk Co., Publishers	Image pg. A36
1975	Elliot Willie	R. L. Polk Co.	Image pg. A43
1970	Vacant	R. L. Polk Co., Inc.	Image pg. A53
1965	VACANT	R. L. Polk Co., Inc.,	Image pg. A66
1960	Long Raymond jr	R. L. Polk Co., Inc., Publishers	Image pg. A75
1950	Long Raymond J milk h	R. L. Polk Co., Inc., Publishers	Image pg. A427
1945	Loung htayinond J milk h	R. L. Polk Co., Inc. Publishers	Image pg. A437
1940	Long Josephine H Mrs	R. L. Polk Co., Inc.,	Image pg. A447
	Long Raymond J milk h	R. L. Polk Co., Inc.,	Image pg. A447
1935	Long Josephine Mrs	Sampson Murdock Co. Inc.	
	Long Raymond J milk h	Sampson Murdock Co. Inc.	
1930	Long Josephine Mrs	Sampson Murdock Co. Inc.,	
	Long Raymond J milk h	Sampson Murdock Co. Inc.,	
1926	Long Josephine Mrs	Sampson Murdock Co. Inc., Publishers	
	Long Raymond J milk h	Sampson Murdock Co. Inc., Publishers	

### 24 RAUBER ST

<u>Year</u>	<u>Uses</u>	<u>Source</u>	
2008	No Current Listing	Polk City Directories	Image pg. A5
2000	Rowe Kevin G	R. L. Polk Co., Publishers	Image pg. A13
1992	Barnes Laura I	R. L. Polk Co., Publishers	Image pg. A20
	Odoms Byron	R. L. Polk Co., Publishers	Image pg. A20
	Brown Tamara	R. L. Polk Co., Publishers	Image pg. A20
1985	Vacant	R. L. Polk Co., Publishers	Image pg. A28
1982	Mosley John C	R. L. Polk Co., Publishers	Image pg. A36
1975	Johnson Vivian Mrs	R. L. Polk Co.	Image pg. A43
1970	Dunsky Ethel Mrs	R. L. Polk Co., Inc.	Image pg. A53
1965	DUNSKY ETHEL MRS	R. L. Polk Co., Inc.,	Image pg. A66
1960	Dunsky Ethel Mrs B	R. L. Polk Co., Inc., Publishers	Image pg. A75

## FINDINGS

<u>Year</u>	<u>Uses</u>	<u>Source</u>	
1955	Dunsker Ethel Mrs cdo wkr h	R. L. Polk Co., Inc., Publishers	Image pg. A313
	Dunsker Phyllis M bmo LRT Co r	R. L. Polk Co., Inc., Publishers	Image pg. A313
1950	Waterstraat Herbert T	R. L. Polk Co., Inc., Publishers	Image pg. A427
1945	Waterstrat Herbert T	R. L. Polk Co., Inc. Publishers	Image pg. A437
1940	Offermn Clarene O p	R. L. Polk Co., Inc.,	Image pg. A447
1935	Beck Eug	Sampson Murdock Co. Inc.	
1930	Beck Eugene	Sampson Murdock Co. Inc.,	
1926	Beck Eugene	Sampson Murdock Co. Inc., Publishers	

### 27 RAUBER ST

<u>Year</u>	<u>Uses</u>	<u>Source</u>	
2008	Bermudez Marelyn E	Polk City Directories	Image pg. A5
	Cruz Carmen	Polk City Directories	Image pg. A5
2000	Not Verified	R. L. Polk Co., Publishers	Image pg. A13
1992	Davis Clarence	R. L. Polk Co., Publishers	Image pg. A20
	Hooks Vera	R. L. Polk Co., Publishers	Image pg. A20
1985	Bell Gladine	R. L. Polk Co., Publishers	Image pg. A28
1982	Bell Gladine	R. L. Polk Co., Publishers	Image pg. A36
1975	Bell Gladys	R. L. Polk Co.	Image pg. A43
1970	No Return	R. L. Polk Co., Inc.	Image pg. A53
1965	PASCH CLARA	R. L. Polk Co., Inc.,	Image pg. A66
1960	Pasch Clara B	R. L. Polk Co., Inc., Publishers	Image pg. A75
1955	Pascerelli Clara h	R. L. Polk Co., Inc., Publishers	Image pg. A314
1950	Pasch Clara	R. L. Polk Co., Inc., Publishers	Image pg. A427
1945	Pasch Edwd A	R. L. Polk Co., Inc. Publishers	Image pg. A437
1940	Pasch Edwd A	R. L. Polk Co., Inc.,	Image pg. A447
1935	Pasch Johanna Mrs	Sampson Murdock Co. Inc.	
1930	Pasch Johanna Mrs	Sampson Murdock Co. Inc.,	
1926	Pasch Johanna Mrs	Sampson Murdock Co. Inc., Publishers	

### 28 RAUBER ST

<u>Year</u>	<u>Uses</u>	<u>Source</u>	
1950	Vacant	R. L. Polk Co., Inc., Publishers	Image pg. A427
1945	Yoker Andrew E	R. L. Polk Co., Inc. Publishers	Image pg. A437
1940	Yoker Andrew	R. L. Polk Co., Inc.,	Image pg. A447
1935	Rauber Catherine M Mrs	Sampson Murdock Co. Inc.	
1930	Rauber Catherine M Mrs	Sampson Murdock Co. Inc.,	
1926	Duplack Josephine Mrs	Sampson Murdock Co. Inc., Publishers	

## FINDINGS

### 31 RAUBER ST

<u>Year</u>	<u>Uses</u>	<u>Source</u>	
1985	Gray Lula J	R. L. Polk Co., Publishers	Image pg. A28
1975	Main Edwin	R. L. Polk Co.	Image pg. A43
1970	Brackley Victor R	R. L. Polk Co., Inc.	Image pg. A53
1965	BRACKLEY VICTOR R	R. L. Polk Co., Inc.,	Image pg. A66
1960	Warney Robt H	R. L. Polk Co., Inc., Publishers	Image pg. A75
1955	Coruish Mary W wid Leroy B h	R. L. Polk Co., Inc., Publishers	Image pg. A316
	CONCHELOS John T Inez ir civil eng Barge Canal Terminal r	R. L. Polk Co., Inc., Publishers	Image pg. A315
1950	Cornish Mary W Mrs	R. L. Polk Co., Inc., Publishers	Image pg. A427
1945	Vacant	R. L. Polk Co., Inc. Publishers	Image pg. A437
1940	Cornish Leroy B	R. L. Polk Co., Inc.,	Image pg. A447
1935	Cornish Leroy B	Sampson Murdock Co. Inc.	
	Spacher Mary Mrs	Sampson Murdock Co. Inc.	
1930	Spacher Mary Mrs	Sampson Murdock Co. Inc.,	
	Cornish Leroy B	Sampson Murdock Co. Inc.,	
1926	Spacher John	Sampson Murdock Co. Inc., Publishers	
	Cornish Leroy	Sampson Murdock Co. Inc., Publishers	

### 32 RAUBER ST

<u>Year</u>	<u>Uses</u>	<u>Source</u>	
2008	No Current Listing	Polk City Directories	Image pg. A5
2000	1 Not Verified	R. L. Polk Co., Publishers	Image pg. A13
1992	Vasquez Gracia	R. L. Polk Co., Publishers	Image pg. A20
	Lopez Luz E	R. L. Polk Co., Publishers	Image pg. A20
	Jiminez Mayra	R. L. Polk Co., Publishers	Image pg. A20
	Castro Edwin	R. L. Polk Co., Publishers	Image pg. A20
	Rodriquez Jesus & Nereida	R. L. Polk Co., Publishers	Image pg. A20
	Melecio Juana T	R. L. Polk Co., Publishers	Image pg. A20
1985	Erwin Rita I	R. L. Polk Co., Publishers	Image pg. A28
1982	Erwin Rita I	R. L. Polk Co., Publishers	Image pg. A36
	Ingram Walter	R. L. Polk Co., Publishers	Image pg. A36
1975	Gonzalez Jesus	R. L. Polk Co.	Image pg. A43
	Vasquez Lue Mrs	R. L. Polk Co.	Image pg. A43
1970	Betences Wilfrido	R. L. Polk Co., Inc.	Image pg. A53
	Bermudez Ana Mrs	R. L. Polk Co., Inc.	Image pg. A53
1965	GOLLOGLY GERALD W	R. L. Polk Co., Inc.,	Image pg. A66
	VACANT	R. L. Polk Co., Inc.,	Image pg. A66
1960	Waterstraat Florence M B	R. L. Polk Co., Inc., Publishers	Image pg. A75

## FINDINGS

<u>Year</u>	<u>Uses</u>	<u>Source</u>	
1955	Biece Monica Mrs fety wkr h	R. L. Polk Co., Inc., Publishers	Image pg. A317
	Bloeck Anna M r	R. L. Polk Co., Inc., Publishers	Image pg. A317
	Waterson Edith M ofc wkr h	R. L. Polk Co., Inc., Publishers	Image pg. A318
	Waterson Florence M exec sec Camera Works r	R. L. Polk Co., Inc., Publishers	Image pg. A318
1950	Waterstraat Edith M	R. L. Polk Co., Inc., Publishers	Image pg. A427
1945	Wateistraat E lith M	R. L. Polk Co., Inc. Publishers	Image pg. A437
1940	Waterstraat Edith M	R. L. Polk Co., Inc.,	Image pg. A447
1935	Waterstraat Mary Mrs	Sampson Murdock Co. Inc.	
1930	Waterstraat Mary Mrs	Sampson Murdock Co. Inc.,	
1926	Waterstraat August	Sampson Murdock Co. Inc., Publishers	

### 37 RAUBER ST

<u>Year</u>	<u>Uses</u>	<u>Source</u>	
2008	Wallace Willie	Polk City Directories	Image pg. A5
1992	Andino Ismael	R. L. Polk Co., Publishers	Image pg. A20
	Pitts Carrie	R. L. Polk Co., Publishers	Image pg. A20
	Hardwick Deborah	R. L. Polk Co., Publishers	Image pg. A20
1985	Vacant	R. L. Polk Co., Publishers	Image pg. A28
1982	Vacant	R. L. Polk Co., Publishers	Image pg. A36
1975	Mc Millian Kirk	R. L. Polk Co.	Image pg. A43
	Brown Willie	R. L. Polk Co.	Image pg. A43
1970	West Audrey L Mrs	R. L. Polk Co., Inc.	Image pg. A53
	Quinn Thaddeus J	R. L. Polk Co., Inc.	Image pg. A53
1965	NO RETURN	R. L. Polk Co., Inc.,	Image pg. A66
1960	Makusij Nikol	R. L. Polk Co., Inc., Publishers	Image pg. A75
	Vacant	R. L. Polk Co., Inc., Publishers	Image pg. A75
1955	Dony Kath r	R. L. Polk Co., Inc., Publishers	Image pg. A319
	Saebel Eliz h	R. L. Polk Co., Inc., Publishers	Image pg. A320
1950	Saebel Eliz	R. L. Polk Co., Inc., Publishers	Image pg. A427
1945	Saebel Eliz	R. L. Polk Co., Inc. Publishers	Image pg. A437
1940	Saebel Eliz	R. L. Polk Co., Inc.,	Image pg. A447
1935	Dony Katherine	Sampson Murdock Co. Inc.	
1930	Saebel Elizabeth	Sampson Murdock Co. Inc.,	
	Dony Kate	Sampson Murdock Co. Inc.,	
1926	Saebel Elizabeth	Sampson Murdock Co. Inc., Publishers	
	Donv Kate	Sampson Murdock Co. Inc., Publishers	

## FINDINGS

### 38 RAUBER ST

<u>Year</u>	<u>Uses</u>	<u>Source</u>	
1992	Thomas Walter	R. L. Polk Co., Publishers	Image pg. A20
	Ponder Patricia	R. L. Polk Co., Publishers	Image pg. A20
	Barthel Cenella & Cenella	R. L. Polk Co., Publishers	Image pg. A20
1985	Barthel Walker	R. L. Polk Co., Publishers	Image pg. A28
1982	Barthel Walker	R. L. Polk Co., Publishers	Image pg. A36
1975	Barthel Walker	R. L. Polk Co.	Image pg. A43
1970	Barthel Walker	R. L. Polk Co., Inc.	Image pg. A53
1965	SELDITCH ALEX	R. L. Polk Co., Inc.,	Image pg. A66
	VACANT	R. L. Polk Co., Inc.,	Image pg. A66
1960	Selditch Alex 1 B	R. L. Polk Co., Inc., Publishers	Image pg. A75
1955	Selditch Lillian Mrs elk SL&C Co r	R. L. Polk Co., Inc., Publishers	Image pg. A322
	Fleisher Lewis Beatrice prsr H F Co h	R. L. Polk Co., Inc., Publishers	Image pg. A321
1950	Selditch Alex	R. L. Polk Co., Inc., Publishers	Image pg. A427
1945	Vacant	R. L. Polk Co., Inc. Publishers	Image pg. A437
	rear Vacant	R. L. Polk Co., Inc. Publishers	Image pg. A437
1940	rear Vacant	R. L. Polk Co., Inc.,	Image pg. A447
	Vacant	R. L. Polk Co., Inc.,	Image pg. A447
1935	Vacant	Sampson Murdock Co. Inc.	
	rear Vacant	Sampson Murdock Co. Inc.	
1930	Wackerle Ada Mrs	Sampson Murdock Co. Inc.,	
	r Hickey Freeman Co	Sampson Murdock Co. Inc.,	
1926	Weckerle Charles F J	Sampson Murdock Co. Inc., Publishers	
	r Scheuerman Charles C tailor	Sampson Murdock Co. Inc., Publishers	

### 40 RAUBER ST

<u>Year</u>	<u>Uses</u>	<u>Source</u>	
2008	40 56 No Current Listing 5 Hses	Polk City Directories	Image pg. A5
1975	Ruckdeschel Rose Mrs	R. L. Polk Co.	Image pg. A43
1970	Schwartz Isadore	R. L. Polk Co., Inc.	Image pg. A53
1965	SCHWARTZ ISADORE	R. L. Polk Co., Inc.,	Image pg. A66
1960	Schwartz Isadore 2 B	R. L. Polk Co., Inc., Publishers	Image pg. A75
1955	Paull Milton slsmn Chapin Owen Co r	R. L. Polk Co., Inc., Publishers	Image pg. A323
	Schwartz Isadore Fay news dir h	R. L. Polk Co., Inc., Publishers	Image pg. A324
1950	Schwartz Isadore 2	R. L. Polk Co., Inc., Publishers	Image pg. A427
1945	Schwartz Isadore	R. L. Polk Co., Inc. Publishers	Image pg. A437

## FINDINGS

### 41 RAUBER ST

<u>Year</u>	<u>Uses</u>	<u>Source</u>	
1975	Orris Kathryn Mrs	R. L. Polk Co.	Image pg. A43
1970	Orris Casper	R. L. Polk Co., Inc.	Image pg. A53
1965	ORRIS CASPER	R. L. Polk Co., Inc.,	Image pg. A66
1960	Krawczewski Alex A B	R. L. Polk Co., Inc., Publishers	Image pg. A75
1950	Krawczeski Alex	R. L. Polk Co., Inc., Publishers	Image pg. A427
1945	Hansl Christiahn	R. L. Polk Co., Inc. Publishers	Image pg. A437
1940	Hansl Christian	R. L. Polk Co., Inc.,	Image pg. A447
1935	Hansi Christian	Sampson Murdock Co. Inc.	
1930	Hansl Christian	Sampson Murdock Co. Inc.,	
1926	Hansi Christian	Sampson Murdock Co. Inc., Publishers	

### 42 RAUBER ST

<u>Year</u>	<u>Uses</u>	<u>Source</u>	
1985	Vacant	R. L. Polk Co., Publishers	Image pg. A28
1982	Vacant	R. L. Polk Co., Publishers	Image pg. A36
1975	Vacant	R. L. Polk Co.	Image pg. A43
	Roberts Helen Mrs	R. L. Polk Co.	Image pg. A43
1970	Anderson Charles R	R. L. Polk Co., Inc.	Image pg. A53
	Kiner Ruben	R. L. Polk Co., Inc.	Image pg. A53
1965	ANDERSON CHARLES R	R. L. Polk Co., Inc.,	Image pg. A66
	KINER RUBEN	R. L. Polk Co., Inc.,	Image pg. A66
1960	Anderson Chas	R. L. Polk Co., Inc., Publishers	Image pg. A75
	Collard Alice J I	R. L. Polk Co., Inc., Publishers	Image pg. A75
1950	Paull Milton L	R. L. Polk Co., Inc., Publishers	Image pg. A427
	Rotkowitz Lesser 1	R. L. Polk Co., Inc., Publishers	Image pg. A427
1945	rear Vacant	R. L. Polk Co., Inc. Publishers	Image pg. A437
	Rotkowitz Lesser	R. L. Polk Co., Inc. Publishers	Image pg. A437
1940	rear Boehl Geo J	R. L. Polk Co., Inc.,	Image pg. A447
	Schwartz Isadore	R. L. Polk Co., Inc.,	Image pg. A447
	Rotkowitz Lesser	R. L. Polk Co., Inc.,	Image pg. A447
1935	rear Boehl Geo J	Sampson Murdock Co. Inc.	
	Schwartz Isadore	Sampson Murdock Co. Inc.	
	Chazan Sidney	Sampson Murdock Co. Inc.	
1930	r Gramo Leo	Sampson Murdock Co. Inc.,	
	Rosen Benjamin	Sampson Murdock Co. Inc.,	
	Schwartz Isadore	Sampson Murdock Co. Inc.,	
1926	r Nunsky John	Sampson Murdock Co. Inc., Publishers	
	Sc hwartz Isadore	Sampson Murdock Co. Inc., Publishers	

## FINDINGS

<u>Year</u>	<u>Uses</u>	<u>Source</u>
1926	Robins Rebecca Mrs	Sampson Murdock Co. Inc., Publishers

### 45 RAUBER ST

<u>Year</u>	<u>Uses</u>	<u>Source</u>	
2000	45 46 Not Verified 2 Hses	R. L. Polk Co., Publishers	Image pg. A13
1992	Simmons Mattie	R. L. Polk Co., Publishers	Image pg. A20
1985	Simmons Mattie M Mrs	R. L. Polk Co., Publishers	Image pg. A28
1982	Simmons Mattie M Mrs	R. L. Polk Co., Publishers	Image pg. A36
1975	Simmons Mattie M Mrs	R. L. Polk Co.	Image pg. A43
1970	No Return	R. L. Polk Co., Inc.	Image pg. A53
1965	LEWANDOWSKI EDW	R. L. Polk Co., Inc.,	Image pg. A66
1960	Vacant	R. L. Polk Co., Inc., Publishers	Image pg. A75
1955	Sirydzuk Dmytro Waltraud optical wkr h	R. L. Polk Co., Inc., Publishers	Image pg. A326
	Dumpian Dimitri emp Otto Bemz Co Inc r	R. L. Polk Co., Inc., Publishers	Image pg. A325
1950	Reichstatter Frank J	R. L. Polk Co., Inc., Publishers	Image pg. A427
1945	Reichstatter Frank J	R. L. Polk Co., Inc. Publishers	Image pg. A437
1940	Richstatter Frank J	R. L. Polk Co., Inc.,	Image pg. A447
1935	Reichstatter Frank	Sampson Murdock Co. Inc.	
1930	Reichstatter Frank	Sampson Murdock Co. Inc.,	
1926	Reichstatter Frank	Sampson Murdock Co. Inc., Publishers	

### 46 RAUBER ST

<u>Year</u>	<u>Uses</u>	<u>Source</u>	
2000	48 3 2 Not Verified 2 Apts	R. L. Polk Co., Publishers	Image pg. A13
	45 46 Not Verified 2 Hses	R. L. Polk Co., Publishers	Image pg. A13
1992	Cortes Arturo	R. L. Polk Co., Publishers	Image pg. A20
	Jiminez Eladio	R. L. Polk Co., Publishers	Image pg. A20
	Jiminez Zulma A	R. L. Polk Co., Publishers	Image pg. A20
	Not Verified	R. L. Polk Co., Publishers	Image pg. A20
1985	Albert Willie	R. L. Polk Co., Publishers	Image pg. A28
1982	Albert Willie	R. L. Polk Co., Publishers	Image pg. A36
1975	Brown Edgar Jr	R. L. Polk Co.	Image pg. A43
1970	Mareno Dulce Mrs	R. L. Polk Co., Inc.	Image pg. A53
	Vacant	R. L. Polk Co., Inc.	Image pg. A53
1965	PACK ALBERT E	R. L. Polk Co., Inc.,	Image pg. A66
	VACANT	R. L. Polk Co., Inc.,	Image pg. A66
1960	Zibil Abr D 1 B	R. L. Polk Co., Inc., Publishers	Image pg. A75
1955	Zibil Abr D Bessie guard h	R. L. Polk Co., Inc., Publishers	Image pg. A327
1950	Zibil Abr D	R. L. Polk Co., Inc., Publishers	Image pg. A427



## FINDINGS

<u>Year</u>	<u>Uses</u>	<u>Source</u>	
1945	Zibil Abr D	R. L. Polk Co., Inc. Publishers	Image pg. A437
1940	Zibil Abr D carp h	R. L. Polk Co., Inc.,	Image pg. A447
1935	Feldman Max	Sampson Murdock Co. Inc.	
1930	Ofsowitz Morris	Sampson Murdock Co. Inc.,	
1926	Ofsowitz Morris	Sampson Murdock Co. Inc., Publishers	

### 48 RAUBER ST

<u>Year</u>	<u>Uses</u>	<u>Source</u>	
1992	Castro Ana E	R. L. Polk Co., Publishers	Image pg. A20
	Diaz Rafael M	R. L. Polk Co., Publishers	Image pg. A20
	r Munoz Angel	R. L. Polk Co., Publishers	Image pg. A20
	Ramos Jose A	R. L. Polk Co., Publishers	Image pg. A20
1985	Patten Robt	R. L. Polk Co., Publishers	Image pg. A28
1982	Jackson Mandy L	R. L. Polk Co., Publishers	Image pg. A36
	Patten Robt	R. L. Polk Co., Publishers	Image pg. A36
1975	Ortiz Julius	R. L. Polk Co.	Image pg. A43
	Zibil Harry	R. L. Polk Co.	Image pg. A43
1970	Alfaraz Jose P	R. L. Polk Co., Inc.	Image pg. A53
	Zibil Harry	R. L. Polk Co., Inc.	Image pg. A53
1965	EDEN EDW E	R. L. Polk Co., Inc.,	Image pg. A66
	ZIBIL HARRY	R. L. Polk Co., Inc.,	Image pg. A66
1960	Alpert Lena Mrs	R. L. Polk Co., Inc., Publishers	Image pg. A75
	Gebhard Frank X	R. L. Polk Co., Inc., Publishers	Image pg. A75
1955	Snyder Albert Sylvia slsmn h	R. L. Polk Co., Inc., Publishers	Image pg. A328
	South Sylvia timekpr Bastian Bros Co r	R. L. Polk Co., Inc., Publishers	Image pg. A329
1950	Schneider Morton D 2	R. L. Polk Co., Inc., Publishers	Image pg. A427
1945	Saitman Max	R. L. Polk Co., Inc. Publishers	Image pg. A437
1940	Price Louis	R. L. Polk Co., Inc.,	Image pg. A447
1935	Berkov Reuben	Sampson Murdock Co. Inc.	
1930	Karz Alexander	Sampson Murdock Co. Inc.,	
1926	Brown Jacob	Sampson Murdock Co. Inc., Publishers	

### 49 RAUBER ST

<u>Year</u>	<u>Uses</u>	<u>Source</u>	
1992	Rivers Luzanne	R. L. Polk Co., Publishers	Image pg. A20
	Rivers Acel C & Susie Mae B+	R. L. Polk Co., Publishers	Image pg. A20
	Watts James J III	R. L. Polk Co., Publishers	Image pg. A20
1985	Rivers Acel C	R. L. Polk Co., Publishers	Image pg. A28
1982	Rivers Acel C	R. L. Polk Co., Publishers	Image pg. A36

## FINDINGS

<u>Year</u>	<u>Uses</u>	<u>Source</u>	
1975	Rivers Acel C	R. L. Polk Co.	Image pg. A43
1970	Scheurman Otto J	R. L. Polk Co., Inc.	Image pg. A53
1965	SCHEUERMAN OTTO J	R. L. Polk Co., Inc.,	Image pg. A66
1960	Scheurman Otto J B	R. L. Polk Co., Inc., Publishers	Image pg. A75
1955	SCHEUERMAN Otto J ofc wkr h	R. L. Polk Co., Inc., Publishers	Image pg. A330
	SCHEUERMAN Florence C r	R. L. Polk Co., Inc., Publishers	Image pg. A330
1950	Schuerman Otto J	R. L. Polk Co., Inc., Publishers	Image pg. A427
1945	Scheurman Catherine Mrs	R. L. Polk Co., Inc. Publishers	Image pg. A437
1940	Scheurman Catherine Mrs	R. L. Polk Co., Inc.,	Image pg. A447
1935	Scheurman Catherine Mrs	Sampson Murdock Co. Inc.	
1930	Scheurman Catherine Mrs	Sampson Murdock Co. Inc.,	
1926	Scheurman Catherine Mrs	Sampson Murdock Co. Inc., Publishers	

### 52 RAUBER ST

<u>Year</u>	<u>Uses</u>	<u>Source</u>	
1975	Edwards Delores Mrs	R. L. Polk Co.	Image pg. A43
	Graham Pearl Mrs	R. L. Polk Co.	Image pg. A43
1970	Rear Johnson Corine Mrs	R. L. Polk Co., Inc.	Image pg. A53
	Steele Brenda Mrs	R. L. Polk Co., Inc.	Image pg. A53
1965	REAR DONCZENKO IHNAT	R. L. Polk Co., Inc.,	Image pg. A66
	BERNSTEIN HYMAN	R. L. Polk Co., Inc.,	Image pg. A66
1960	Bernstein Hyman B	R. L. Polk Co., Inc., Publishers	Image pg. A75
	Krall Roy H	R. L. Polk Co., Inc., Publishers	Image pg. A75
1955	Bookstein Saml Ida h rear	R. L. Polk Co., Inc., Publishers	Image pg. A332
	Bernstein Sarah r	R. L. Polk Co., Inc., Publishers	Image pg. A331
	Bernstein Hyman Yetta h	R. L. Polk Co., Inc., Publishers	Image pg. A331
1950	Fiore Salvatore	R. L. Polk Co., Inc., Publishers	Image pg. A427
	Bernstein Hyman	R. L. Polk Co., Inc., Publishers	Image pg. A427
1945	rear Fiore Salvatore	R. L. Polk Co., Inc. Publishers	Image pg. A437
	Bernstein Hyman	R. L. Polk Co., Inc. Publishers	Image pg. A437
1940	rear Mauro Michi	R. L. Polk Co., Inc.,	Image pg. A447
	Bernstein Hynian	R. L. Polk Co., Inc.,	Image pg. A447
1935	rear Zuhike Edwd	Sampson Murdock Co. Inc.	
	Bernstein Hyman	Sampson Murdock Co. Inc.	
1930	r Zuhike Edward	Sampson Murdock Co. Inc.,	
	Bernstein Hyman	Sampson Murdock Co. Inc.,	
1926	r Sherney Gregory	Sampson Murdock Co. Inc., Publishers	
	Bernstein Hyman	Sampson Murdock Co. Inc., Publishers	

## FINDINGS

### 55 RAUBER ST

<u>Year</u>	<u>Uses</u>	<u>Source</u>	
1975	Vacant	R. L. Polk Co.	Image pg. A43
	Vacant	R. L. Polk Co.	Image pg. A43
1970	Woodson	R. L. Polk Co., Inc.	Image pg. A53
1965	BERK NATALIE M	R. L. Polk Co., Inc.,	Image pg. A66
1960	Berk Tillie M B	R. L. Polk Co., Inc., Publishers	Image pg. A75
1955	Berkowicz Tillie M tailoress r	R. L. Polk Co., Inc., Publishers	Image pg. A333
	Blerkowicz Anina wid Abr h	R. L. Polk Co., Inc., Publishers	Image pg. A333
	Berkowicz Edw T Maria racker h	R. L. Polk Co., Inc., Publishers	Image pg. A333
1950	Berkowitz Anna Mrs	R. L. Polk Co., Inc., Publishers	Image pg. A427
1945	Berkowitz Anna Mrs	R. L. Polk Co., Inc. Publishers	Image pg. A437
1940	Berkowitz Anna Mrs	R. L. Polk Co., Inc.,	Image pg. A447
1935	Berkowitz Anna Mrs	Sampson Murdock Co. Inc.	
1930	Berkowitz Anna Mrs	Sampson Murdock Co. Inc.,	
1926	Berkowitz Abraham	Sampson Murdock Co. Inc., Publishers	

### 56 RAUBER ST

<u>Year</u>	<u>Uses</u>	<u>Source</u>	
2008	40 56 No Current Listing 5 Hses	Polk City Directories	Image pg. A5
2000	Parnell Bernard C	R. L. Polk Co., Publishers	Image pg. A13
	Parnell Mary E 3 E	R. L. Polk Co., Publishers	Image pg. A13
1992	Williams Timothy	R. L. Polk Co., Publishers	Image pg. A20
1985	Parnell B C	R. L. Polk Co., Publishers	Image pg. A28
1982	Parnell B C	R. L. Polk Co., Publishers	Image pg. A36
1975	Parnell B C	R. L. Polk Co.	Image pg. A43
1970	Maihuber John R	R. L. Polk Co., Inc.	Image pg. A53
1965	MAIHUBER JOHN R	R. L. Polk Co., Inc.,	Image pg. A66
1960	Mairhuber John R B	R. L. Polk Co., Inc., Publishers	Image pg. A75
1955	Mairhtuber John R Theresa mach h	R. L. Polk Co., Inc., Publishers	Image pg. A334
1950	Mairhuber John R	R. L. Polk Co., Inc., Publishers	Image pg. A427
1945	Mairhuler John	R. L. Polk Co., Inc. Publishers	Image pg. A437
1940	Mairhuber John	R. L. Polk Co., Inc.,	Image pg. A447
1935	Mairhuber John	Sampson Murdock Co. Inc.	
1930	Mairhuber John	Sampson Murdock Co. Inc.,	
1926	Maierhuber John	Sampson Murdock Co. Inc., Publishers	

### 59 RAUBER ST

<u>Year</u>	<u>Uses</u>	<u>Source</u>	
2008	Martinez Maria M	Polk City Directories	Image pg. A5

## FINDINGS

<u>Year</u>	<u>Uses</u>	<u>Source</u>	
2008	Martinez Idalia M	Polk City Directories	Image pg. A5
1992	Palmo Windie A	R. L. Polk Co., Publishers	Image pg. A20
1985	Vacant	R. L. Polk Co., Publishers	Image pg. A28
1982	Hollway Joe	R. L. Polk Co., Publishers	Image pg. A36
1975	Wardynski Joseph J	R. L. Polk Co.	Image pg. A43
1970	Wardynski Joseph J	R. L. Polk Co., Inc.	Image pg. A53
1965	WARDYNSKI JOSEPH J	R. L. Polk Co., Inc.,	Image pg. A66
1960	Wardynski Jos J B	R. L. Polk Co., Inc., Publishers	Image pg. A75
1955	Wardynski Jos J Rita plater h	R. L. Polk Co., Inc., Publishers	Image pg. A335
1950	Wardynski Frank A	R. L. Polk Co., Inc., Publishers	Image pg. A427
1945	Wardynski Frank A	R. L. Polk Co., Inc. Publishers	Image pg. A437
1940	Hopf Herman C	R. L. Polk Co., Inc.,	Image pg. A447
1935	Friday Casmier	Sampson Murdock Co. Inc.	
1930	Duerr Harold M	Sampson Murdock Co. Inc.,	
1926	Duerr Harold M	Sampson Murdock Co. Inc., Publishers	

### 60 RAUBER ST

<u>Year</u>	<u>Uses</u>	<u>Source</u>	
1975	Ellison John	R. L. Polk Co.	Image pg. A43
	Mannero Lee	R. L. Polk Co.	Image pg. A43
1970	Velasquez Florencio	R. L. Polk Co., Inc.	Image pg. A53
	Rear Johnson Corine Mrs	R. L. Polk Co., Inc.	Image pg. A54
	Pabon Hector	R. L. Polk Co., Inc.	Image pg. A54
1965	KLESS FANNY MRS	R. L. Polk Co., Inc.,	Image pg. A66
	PAVONE HECTOR	R. L. Polk Co., Inc.,	Image pg. A66
1960	Kless Chas	R. L. Polk Co., Inc., Publishers	Image pg. A75
	Brem Julius	R. L. Polk Co., Inc., Publishers	Image pg. A75
1955	Gumolka Frank I mach r	R. L. Polk Co., Inc., Publishers	Image pg. A337
	Brem Ethel r	R. L. Polk Co., Inc., Publishers	Image pg. A336
	Brem Jos r	R. L. Polk Co., Inc., Publishers	Image pg. A336
	Brem Julius Cath h	R. L. Polk Co., Inc., Publishers	Image pg. A336
1950	Brem Julius	R. L. Polk Co., Inc., Publishers	Image pg. A427
	Bolkosky Gus	R. L. Polk Co., Inc., Publishers	Image pg. A427
1945	Brem Julius	R. L. Polk Co., Inc. Publishers	Image pg. A437
	Brenner Jos I	R. L. Polk Co., Inc. Publishers	Image pg. A437
1940	Calderon Jos S	R. L. Polk Co., Inc.,	Image pg. A447
	Kirschke Max	R. L. Polk Co., Inc.,	Image pg. A447
1935	Hetzke Augusta Mrs	Sampson Murdock Co. Inc.	
1930	Hetzke Augusta Mrs	Sampson Murdock Co. Inc.,	

## FINDINGS

<u>Year</u>	<u>Uses</u>	<u>Source</u>
1926	Hetzke John	Sampson Murdock Co. Inc., Publishers

### 63 RAUBER ST

<u>Year</u>	<u>Uses</u>	<u>Source</u>	
2000	63 70 Not Verified 3 Hses	R. L. Polk Co., Publishers	Image pg. A13
1992	Ortiz Pablo	R. L. Polk Co., Publishers	Image pg. A20
	Carasquillo Isaura	R. L. Polk Co., Publishers	Image pg. A20
1985	Smith Lee A	R. L. Polk Co., Publishers	Image pg. A28
1982	Smith Lee A	R. L. Polk Co., Publishers	Image pg. A36
1975	Smith Lee A	R. L. Polk Co.	Image pg. A43
1970	Smith Lee A	R. L. Polk Co., Inc.	Image pg. A54
1965	SMITH LEE A	R. L. Polk Co., Inc.,	Image pg. A66
1960	Principe Nicolas J B	R. L. Polk Co., Inc., Publishers	Image pg. A75
1955	Principe Nicolas J Virginia optical wkr h	R. L. Polk Co., Inc., Publishers	Image pg. A338
1950	Figaro Louis	R. L. Polk Co., Inc., Publishers	Image pg. A427
1945	Figaro Louis pntr h	R. L. Polk Co., Inc. Publishers	Image pg. A437
1940	Figaro Louis	R. L. Polk Co., Inc.,	Image pg. A447
1935	Vacant	Sampson Murdock Co. Inc.	
1930	Long Fred L	Sampson Murdock Co. Inc.,	
1926	Long Fred L	Sampson Murdock Co. Inc., Publishers	

### 64 RAUBER ST

<u>Year</u>	<u>Uses</u>	<u>Source</u>	
2008	Travis Richard	Polk City Directories	Image pg. A5
	Travis John R	Polk City Directories	Image pg. A5
1992	Luca Alex	R. L. Polk Co., Publishers	Image pg. A20
	iColon Luc D	R. L. Polk Co., Publishers	Image pg. A20
	Hernandez Jose S	R. L. Polk Co., Publishers	Image pg. A20
	Ramos Ana S	R. L. Polk Co., Publishers	Image pg. A20
1985	Billups Leon	R. L. Polk Co., Publishers	Image pg. A28
1982	Billups Leon	R. L. Polk Co., Publishers	Image pg. A36
1975	Isaac John	R. L. Polk Co.	Image pg. A43
1970	Bajka John	R. L. Polk Co., Inc.	Image pg. A54
1965	KEANE BERNARD F	R. L. Polk Co., Inc.,	Image pg. A66
1960	Zicairi Pasquale B	R. L. Polk Co., Inc., Publishers	Image pg. A75
1950	Kwapich Nicholos R	R. L. Polk Co., Inc., Publishers	Image pg. A427
1945	Kwapich Nicholos R	R. L. Polk Co., Inc. Publishers	Image pg. A437
1940	Kwapich Nicholas R pntr b	R. L. Polk Co., Inc.,	Image pg. A447
1935	Gruner Emil J	Sampson Murdock Co. Inc.	

## FINDINGS

<u>Year</u>	<u>Uses</u>	<u>Source</u>
1930	Deisenroth Mary A Mrs	Sampson Murdock Co. Inc.,
1926	Kondorf John	Sampson Murdock Co. Inc., Publishers

### 69 RAUBER ST

<u>Year</u>	<u>Uses</u>	<u>Source</u>
1975	Vacant	R. L. Polk Co. Image pg. A43
1970	Palazzo Gaetano	R. L. Polk Co., Inc. Image pg. A54
1965	PALAZZO GAETANO	R. L. Polk Co., Inc., Image pg. A66
1960	Schreiber Morris B	R. L. Polk Co., Inc., Publishers Image pg. A75
1955	Schreiber912 Morris Nellie tailor h	R. L. Polk Co., Inc., Publishers Image pg. A339
	Schreiber912 Manuel studt r	R. L. Polk Co., Inc., Publishers Image pg. A339
	Schreiber912 Israel R expediter TI Cos r	R. L. Polk Co., Inc., Publishers Image pg. A339
1950	Schreiber Morris	R. L. Polk Co., Inc., Publishers Image pg. A427
1945	Schreiber Morris	R. L. Polk Co., Inc. Publishers Image pg. A437
1940	Vacant	R. L. Polk Co., Inc., Image pg. A447
1935	Lotng Carrie A Mrs	Sampson Murdock Co. Inc.
1930	Long Adam A	Sampson Murdock Co. Inc.,
1926	Long Adam A	Sampson Murdock Co. Inc., Publishers

### 70 RAUBER ST

<u>Year</u>	<u>Uses</u>	<u>Source</u>
2008	No Current Listing	Polk City Directories Image pg. A5
2000	63 70 Not Verified 3 Hses	R. L. Polk Co., Publishers Image pg. A13
1992	Brock Anna I IS	R. L. Polk Co., Publishers Image pg. A20
1985	Mills Billy Joe	R. L. Polk Co., Publishers Image pg. A28
1982	Mills Billy J	R. L. Polk Co., Publishers Image pg. A36
1975	Mc Bride James J	R. L. Polk Co. Image pg. A43
	Johnson Corine Mrs	R. L. Polk Co. Image pg. A43
1970	Mc Bride James J	R. L. Polk Co., Inc. Image pg. A56
1965	MC BRIDE JAMES J	R. L. Polk Co., Inc., Image pg. A66
1960	Boaafede Matthew	R. L. Polk Co., Inc., Publishers Image pg. A75
1955	Kirchgessiner Chas M r	R. L. Polk Co., Inc., Publishers Image pg. A340
	Kirchgessiner Eliz h	R. L. Polk Co., Inc., Publishers Image pg. A340
1950	Kirchgessner Mary A Mrs	R. L. Polk Co., Inc., Publishers Image pg. A427
1945	Kichgessner Ma Iry A Mrs	R. L. Polk Co., Inc. Publishers Image pg. A437
1940	Kirchgessner Mary A Mrs	R. L. Polk Co., Inc., Image pg. A447
1935	Kirchgessner Mary Mrs	Sampson Murdock Co. Inc.
1930	Kirchgessner Charles	Sampson Murdock Co. Inc.,
1926	Kirchgessner Charles	Sampson Murdock Co. Inc., Publishers

## FINDINGS

### 73 RAUBER ST

<u>Year</u>	<u>Uses</u>	<u>Source</u>	
2008	Ransome Charlie M	Polk City Directories	Image pg. A5
2000	Ransome Charlie M 31 A	R. L. Polk Co., Publishers	Image pg. A13
1992	Ransome James J & Charlie Mae E	R. L. Polk Co., Publishers	Image pg. A20
1985	Vacant	R. L. Polk Co., Publishers	Image pg. A28
1982	Beard Willie	R. L. Polk Co., Publishers	Image pg. A36
1975	Ranson James J	R. L. Polk Co.	Image pg. A43
1970	Vacant	R. L. Polk Co., Inc.	Image pg. A56
1965	SORBELLO CARMELLA MRS	R. L. Polk Co., Inc.,	Image pg. A66
1960	Sorbello Carmela	R. L. Polk Co., Inc., Publishers	Image pg. A75
	Mrs B	R. L. Polk Co., Inc., Publishers	Image pg. A75
1955	Palazzo Gaetano mach opr I F Co h	R. L. Polk Co., Inc., Publishers	Image pg. A341
	Sorbello Carmela wid Leo h	R. L. Polk Co., Inc., Publishers	Image pg. A342
	Sorbello Eug S atndt r	R. L. Polk Co., Inc., Publishers	Image pg. A342
1950	Sorbello Leo	R. L. Polk Co., Inc., Publishers	Image pg. A427
1945	Sorbello Leo	R. L. Polk Co., Inc. Publishers	Image pg. A437
1940	Sorbello Leo	R. L. Polk Co., Inc.,	Image pg. A447
1935	Sorbello Leo	Sampson Murdock Co. Inc.	
1930	Sorbello Leo	Sampson Murdock Co. Inc.,	
1926	Gall Josephine Mrs	Sampson Murdock Co. Inc., Publishers	

### 74 RAUBER ST

<u>Year</u>	<u>Uses</u>	<u>Source</u>	
2000	Not Verified	R. L. Polk Co., Publishers	Image pg. A13
1992	Mitchell Marsha L E	R. L. Polk Co., Publishers	Image pg. A20
1985	Ranson James	R. L. Polk Co., Publishers	Image pg. A28
1982	Ranson James	R. L. Polk Co., Publishers	Image pg. A36
1975	King Ruth Mrs	R. L. Polk Co.	Image pg. A43
	Bost Val	R. L. Polk Co.	Image pg. A43
1970	Oates Valentine	R. L. Polk Co., Inc.	Image pg. A56
1965	DUERR SADIE A MRS	R. L. Polk Co., Inc.,	Image pg. A66
1960	Duerr Sadie A Mrs	R. L. Polk Co., Inc., Publishers	Image pg. A75
1955	Duerr Sadie A wid John L h	R. L. Polk Co., Inc., Publishers	Image pg. A343
	Pesta Agostino baster H F Co r	R. L. Polk Co., Inc., Publishers	Image pg. A344
	Friesta Agostino tailor r	R. L. Polk Co., Inc., Publishers	Image pg. A345
	Roberti Adriano asst formn II F Co r	R. L. Polk Co., Inc., Publishers	Image pg. A346
1950	Duerr Sadie A Mrs	R. L. Polk Co., Inc., Publishers	Image pg. A427
1945	Duerr Sadie A Mrs	R. L. Polk Co., Inc. Publishers	Image pg. A437
1940	Duerr John L	R. L. Polk Co., Inc.,	Image pg. A447

## FINDINGS

<u>Year</u>	<u>Uses</u>	<u>Source</u>
1935	Duerr John L	Sampson Murdock Co. Inc.
1930	Duerr John L	Sampson Murdock Co. Inc.,
1926	Gessinger Magdaline	Sampson Murdock Co. Inc., Publishers

### 77 RAUBER ST

<u>Year</u>	<u>Uses</u>	<u>Source</u>	
2000	Isaac John S 1 A	R. L. Polk Co., Publishers	Image pg. A13
1992	Ruckdeschel Donald E	R. L. Polk Co., Publishers	Image pg. A20
	Isaac John & Sylvia M S+	R. L. Polk Co., Publishers	Image pg. A20
1985	Isaac John	R. L. Polk Co., Publishers	Image pg. A28
1982	Isaac John	R. L. Polk Co., Publishers	Image pg. A36
1975	Braun Lena Mrs	R. L. Polk Co.	Image pg. A43
1970	Braun Lena Mrs	R. L. Polk Co., Inc.	Image pg. A56
1965	BRAUN LENA MRS	R. L. Polk Co., Inc.,	Image pg. A66
1960	Braun Lena Mrs B	R. L. Polk Co., Inc., Publishers	Image pg. A75
1955	BRAUN Julius F Rev Susie M h	R. L. Polk Co., Inc., Publishers	Image pg. A347
	BRAUN Julius asst mgr Noahs Ark h	R. L. Polk Co., Inc., Publishers	Image pg. A347
1950	Cook Mary C Mrs	R. L. Polk Co., Inc., Publishers	Image pg. A427
1945	Conrad Saml H	R. L. Polk Co., Inc. Publishers	Image pg. A437
1940	Cook Mary C Mrs	R. L. Polk Co., Inc.,	Image pg. A447
1935	Cook Mary C Mrs	Sampson Murdock Co. Inc.	
1930	Cook Mary C Mrs	Sampson Murdock Co. Inc.,	
1926	Bergunda Henrietta Mrs	Sampson Murdock Co. Inc., Publishers	

### 78 RAUBER ST

<u>Year</u>	<u>Uses</u>	<u>Source</u>	
2008	No Current Listing	Polk City Directories	Image pg. A5
1992	Lee Sherman	R. L. Polk Co., Publishers	Image pg. A20
	Larkin Johnnie B m	R. L. Polk Co., Publishers	Image pg. A20
1985	Williams Marcellus	R. L. Polk Co., Publishers	Image pg. A28
1982	Hyde Donald H	R. L. Polk Co., Publishers	Image pg. A36
1975	Matic Natascha Mrs	R. L. Polk Co.	Image pg. A43
1970	Matic Thos	R. L. Polk Co., Inc.	Image pg. A56
1965	PROSS SAML	R. L. Polk Co., Inc.,	Image pg. A66
1960	Pross Samrl	R. L. Polk Co., Inc., Publishers	Image pg. A75
1955	Press Donald G drftsmn r	R. L. Polk Co., Inc., Publishers	Image pg. A348
	Press Sami Ida carp h	R. L. Polk Co., Inc., Publishers	Image pg. A348
1950	DUrbano Frank A	R. L. Polk Co., Inc., Publishers	Image pg. A427
1945	Boehl Geo J	R. L. Polk Co., Inc. Publishers	Image pg. A437



## FINDINGS

<u>Year</u>	<u>Uses</u>	<u>Source</u>	
1940	Azzolina Thos	R. L. Polk Co., Inc.,	Image pg. A447
1935	Azzolina Thos	Sampson Murdock Co. Inc.	
1930	Azzolina Thomas	Sampson Murdock Co. Inc.,	
1926	Azzolina Thomas	Sampson Murdock Co. Inc., Publishers	

### 83 RAUBER ST

<u>Year</u>	<u>Uses</u>	<u>Source</u>	
2008	Marblevanorsdale Joyce	Polk City Directories	Image pg. A5
2000	Spotford Darryl L	R. L. Polk Co., Publishers	Image pg. A13
1992	Thompson James	R. L. Polk Co., Publishers	Image pg. A20
	Bradford Sarah	R. L. Polk Co., Publishers	Image pg. A20
	Bailey Ann	R. L. Polk Co., Publishers	Image pg. A20
1985	Vacant	R. L. Polk Co., Publishers	Image pg. A28
1982	Vacant	R. L. Polk Co., Publishers	Image pg. A36
1975	Canty Sarah Mrs	R. L. Polk Co.	Image pg. A43
	Vacant	R. L. Polk Co.	Image pg. A43
1970	Canty Sarah Mrs	R. L. Polk Co., Inc.	Image pg. A58
	Vacant	R. L. Polk Co., Inc.	Image pg. A58
1965	CONTI SARAH G MRS	R. L. Polk Co., Inc.,	Image pg. A66
1960	Conti Sarah G Mrs B	R. L. Polk Co., Inc., Publishers	Image pg. A75
	Martone Nicholina	R. L. Polk Co., Inc., Publishers	Image pg. A75
1955	CONTI Sarah G wid Chas h	R. L. Polk Co., Inc., Publishers	Image pg. A349
	D'Agostino Alfredo mach opr H F Co r	R. L. Polk Co., Inc., Publishers	Image pg. A350
	Gerbino Sebastiano mach opr H F Co r	R. L. Polk Co., Inc., Publishers	Image pg. A351
1950	Conti Sarah G Mrs	R. L. Polk Co., Inc., Publishers	Image pg. A427
1945	Conti Chas	R. L. Polk Co., Inc. Publishers	Image pg. A437
	Vacant	R. L. Polk Co., Inc. Publishers	Image pg. A437
1940	Citron Wolf	R. L. Polk Co., Inc.,	Image pg. A447
1935	Citron Wolf	Sampson Murdock Co. Inc.	
1930	Citron Wolf	Sampson Murdock Co. Inc.,	
1926	Citron Wolf	Sampson Murdock Co. Inc., Publishers	

### 84 RAUBER ST

<u>Year</u>	<u>Uses</u>	<u>Source</u>	
2008	Singleton Christine B	Polk City Directories	Image pg. A5
	Singleton Jasma D	Polk City Directories	Image pg. A5
1985	Huggins Priscilla	R. L. Polk Co., Publishers	Image pg. A28
1982	Huggins Priscilla	R. L. Polk Co., Publishers	Image pg. A36
1975	Balazs Frank	R. L. Polk Co.	Image pg. A43

## FINDINGS

<u>Year</u>	<u>Uses</u>	<u>Source</u>	
1970	Balazs Frank	R. L. Polk Co., Inc.	Image pg. A58
1965	BALAZS FRANK	R. L. Polk Co., Inc.,	Image pg. A66
1960	Balazs Frank B	R. L. Polk Co., Inc., Publishers	Image pg. A75
1955	Balaza Frank Helen emp Di Clemente & Volke Inc h	R. L. Polk Co., Inc., Publishers	Image pg. A352
	Hiorvath Bug tailor H F Co r	R. L. Polk Co., Inc., Publishers	Image pg. A353
	Hlortop Tom R carp A W IHopeman & Sons Co r 38	R. L. Polk Co., Inc., Publishers	Image pg. A353
1950	Balazs Frank	R. L. Polk Co., Inc., Publishers	Image pg. A427
1945	Balazs Frank	R. L. Polk Co., Inc. Publishers	Image pg. A437
1940	Bolazs Frank	R. L. Polk Co., Inc.,	Image pg. A447
1935	Paar Caroline Mrs	Sampson Murdock Co. Inc.	
1930	Paar Caroline Mrs	Sampson Murdock Co. Inc.,	
1926	Paar Caroline Mrs	Sampson Murdock Co. Inc., Publishers	

### 87 RAUBER ST

<u>Year</u>	<u>Uses</u>	<u>Source</u>	
2008	Bullard Debra A O	Polk City Directories	Image pg. A5
1975	Wallace Carnell Mrs	R. L. Polk Co.	Image pg. A43
1970	Plumimer Geo	R. L. Polk Co., Inc.	Image pg. A58
1965	PLUMMER GEO	R. L. Polk Co., Inc.,	Image pg. A66
1960	Plumrner Geo	R. L. Polk Co., Inc., Publishers	Image pg. A75
1955	Segelin Betty wid Morris final exam h	R. L. Polk Co., Inc., Publishers	Image pg. A354
1950	Segelin Betty Mrs	R. L. Polk Co., Inc., Publishers	Image pg. A427
1945	Segelin Morris	R. L. Polk Co., Inc. Publishers	Image pg. A437
1940	Segelin Morris	R. L. Polk Co., Inc.,	Image pg. A447
1935	Segelin Rose Mrs	Sampson Murdock Co. Inc.	
1930	Segelin Rose Mrs	Sampson Murdock Co. Inc.,	
1926	Segelin Rose Mrs	Sampson Murdock Co. Inc., Publishers	

### 88 RAUBER ST

<u>Year</u>	<u>Uses</u>	<u>Source</u>	
1992	Vacant	R. L. Polk Co., Publishers	Image pg. A20
1985	Houston Meria K	R. L. Polk Co., Publishers	Image pg. A28
1982	Houston Meria K	R. L. Polk Co., Publishers	Image pg. A36
1975	Houston Meria	R. L. Polk Co.	Image pg. A43
1970	Sugarman Isidore	R. L. Polk Co., Inc.	Image pg. A58
1965	SUGARMAN ISIDORE	R. L. Polk Co., Inc.,	Image pg. A66
1960	Sugarrman Isidore B	R. L. Polk Co., Inc., Publishers	Image pg. A75
1950	Giambra Frank	R. L. Polk Co., Inc., Publishers	Image pg. A427

## FINDINGS

<u>Year</u>	<u>Uses</u>	<u>Source</u>	
1945	Reetz Albert F	R. L. Polk Co., Inc. Publishers	Image pg. A437
1940	Reetz Albert F	R. L. Polk Co., Inc.,	Image pg. A447
1935	Reetz Albert F	Sampson Murdock Co. Inc.	
1930	Reetz Augusta Mrs	Sampson Murdock Co. Inc.,	
1926	Reetz Julius C	Sampson Murdock Co. Inc., Publishers	

### 91 RAUBER ST

<u>Year</u>	<u>Uses</u>	<u>Source</u>	
1975	Vargas Rubino	R. L. Polk Co.	Image pg. A43
1970	Makowski Alf C	R. L. Polk Co., Inc.	Image pg. A58
1965	MAKOWSKI ALF C	R. L. Polk Co., Inc.,	Image pg. A66
1960	Makowski Alf C B	R. L. Polk Co., Inc., Publishers	Image pg. A75
1955	Makowski Roberta errand wn I IF Co r	R. L. Polk Co., Inc., Publishers	Image pg. A356
	Makowski Alf C Betty glass presser h	R. L. Polk Co., Inc., Publishers	Image pg. A356
1950	Makowski AVred C	R. L. Polk Co., Inc., Publishers	Image pg. A427
1945	Stone Keva	R. L. Polk Co., Inc. Publishers	Image pg. A437
1940	Stone Keva	R. L. Polk Co., Inc.,	Image pg. A447
1935	Garin Patk F	Sampson Murdock Co. Inc.	
1930	Garin Patrick F	Sampson Murdock Co. Inc.,	
	Heberger Catharine Mrs	Sampson Murdock Co. Inc.,	
1926	Garin Patrick F	Sampson Murdock Co. Inc., Publishers	
	Heberger Catharine Mrs	Sampson Murdock Co. Inc., Publishers	

### 92 RAUBER ST

<u>Year</u>	<u>Uses</u>	<u>Source</u>	
2008	Carver Bernestinea	Polk City Directories	Image pg. A5
2000	Not Verified	R. L. Polk Co., Publishers	Image pg. A13
1992	Not Verified	R. L. Polk Co., Publishers	Image pg. A20
1985	Richarburg Leroy	R. L. Polk Co., Publishers	Image pg. A28
1982	Richardburg Leroy	R. L. Polk Co., Publishers	Image pg. A36
1975	Uskokovic Ulado	R. L. Polk Co.	Image pg. A43
1970	Schmidt Martha Mrs	R. L. Polk Co., Inc.	Image pg. A58
1965	SCHMIDT MARTHA MRS	R. L. Polk Co., Inc.,	Image pg. A66
1960	Schmridt Martha Mrs B	R. L. Polk Co., Inc., Publishers	Image pg. A75
1955	SCHMIDT Martha wid Chas A h	R. L. Polk Co., Inc., Publishers	Image pg. A357
1950	Schmidt Martha Mrs	R. L. Polk Co., Inc., Publishers	Image pg. A427
1945	Schmdt Maath I	R. L. Polk Co., Inc. Publishers	Image pg. A437
1940	Schmidt Martha Mrs	R. L. Polk Co., Inc.,	Image pg. A447
1935	Schmidt Martha Mrs	Sampson Murdock Co. Inc.	

## FINDINGS

<u>Year</u>	<u>Uses</u>	<u>Source</u>
1930	Schmidt Martha Mrs	Sampson Murdock Co. Inc.,
1926	Schmidt Martha Mrs	Sampson Murdock Co. Inc., Publishers

### RAUIBER ST

#### 23 RAUIBER ST

<u>Year</u>	<u>Uses</u>	<u>Source</u>	
1955	LONG Theresa wid Raymond h	R. L. Polk Co., Inc., Publishers	Image pg. A358

### SCRANTOM ST

#### 137 SCRANTOM ST

<u>Year</u>	<u>Uses</u>	<u>Source</u>	
1945	De Potie Edith R Mrs	R. L. Polk Co., Inc. Publishers	Image pg. A438
1940	Vacant	R. L. Polk Co., Inc.,	Image pg. A448
1935	Drew Chas	Sampson Murdock Co. Inc.	
1930	Bardol Joseph	Sampson Murdock Co. Inc.,	

### SEIBERT PL

#### 14 SEIBERT PL

<u>Year</u>	<u>Uses</u>	<u>Source</u>	
1955	Seller Elmer G ir Kathleen K Pk h	R. L. Polk Co., Inc., Publishers	Image pg. A359

### SIEBERT PL

#### 1 SIEBERT PL

<u>Year</u>	<u>Uses</u>	<u>Source</u>
1935	Reiland Arthur J battery rpr	Sampson Murdock Co. Inc.
1930	repairer	Sampson Murdock Co. Inc.,
	Reiland Arthur J automobile	Sampson Murdock Co. Inc.,
1926	Reiland Arthur J automobile	Sampson Murdock Co. Inc., Publishers

#### 4 SIEBERT PL

<u>Year</u>	<u>Uses</u>	<u>Source</u>	
1992	MC FADDENS HERB COLLISION	R. L. Polk Co., Publishers	Image pg. A21
	SERVICE	R. L. Polk Co., Publishers	Image pg. A21
1965	JOBIL WOODCRAFTERS	R. L. Polk Co., Inc.,	Image pg. A67

## FINDINGS

### 5 SIEBERT PL

<u>Year</u>	<u>Uses</u>	<u>Source</u>	
1970	Redsicker Leon T	R. L. Polk Co., Inc.	Image pg. A59
1965	REDSICKER LEON T	R. L. Polk Co., Inc.,	Image pg. A67
1960	Redsicker Leon	R. L. Polk Co., Inc., Publishers	Image pg. A76
1950	Gross Frances Mrs	R. L. Polk Co., Inc., Publishers	Image pg. A428
1945	Grass Eug A	R. L. Polk Co., Inc. Publishers	Image pg. A439
1940	Grass Eug A	R. L. Polk Co., Inc.,	Image pg. A449
1935	Grass Eug A	Sampson Murdock Co. Inc.	
1930	Grass Eugene A	Sampson Murdock Co. Inc.,	
1926	Gress Eugene A	Sampson Murdock Co. Inc., Publishers	

### 6 SIEBERT PL

<u>Year</u>	<u>Uses</u>	<u>Source</u>	
1985	Vacant	R. L. Polk Co., Publishers	Image pg. A29
1982	Lagos Garage	R. L. Polk Co., Publishers	Image pg. A37
1975	Vacant	R. L. Polk Co.	Image pg. A44
1970	Vacant	R. L. Polk Co., Inc.	Image pg. A59
1965	VACANT	R. L. Polk Co., Inc.,	Image pg. A67
1960	Vacant	R. L. Polk Co., Inc., Publishers	Image pg. A76
1950	Vacant	R. L. Polk Co., Inc., Publishers	Image pg. A428
1945	Vacant	R. L. Polk Co., Inc. Publishers	Image pg. A439
1940	Vacant	R. L. Polk Co., Inc.,	Image pg. A449

### 7 SIEBERT PL

<u>Year</u>	<u>Uses</u>	<u>Source</u>	
1970	Williams James	R. L. Polk Co., Inc.	Image pg. A59
1965	SCHOENEMAN CLARENCE I	R. L. Polk Co., Inc.,	Image pg. A67
1960	Schoeneman Clarence J	R. L. Polk Co., Inc., Publishers	Image pg. A76
1950	Schoeneman Clarence	R. L. Polk Co., Inc., Publishers	Image pg. A428
1945	Schoeneman Clarence J	R. L. Polk Co., Inc. Publishers	Image pg. A439
1940	Schoeneman Clarence J	R. L. Polk Co., Inc.,	Image pg. A449
1935	Schoeneman Clarence J	Sampson Murdock Co. Inc.	
1930	Schoeneman Clarence J	Sampson Murdock Co. Inc.,	
1926	Schoeneman Clarence	Sampson Murdock Co. Inc., Publishers	

### 8 SIEBERT PL

<u>Year</u>	<u>Uses</u>	<u>Source</u>	
1975	Mykins Naomi Mrs	R. L. Polk Co.	Image pg. A44
	Maraillett Jake	R. L. Polk Co.	Image pg. A44

## FINDINGS

<u>Year</u>	<u>Uses</u>	<u>Source</u>	
1970	Hooker Caroline Mrs	R. L. Polk Co., Inc.	Image pg. A59
	Mykins Naomi Mrs	R. L. Polk Co., Inc.	Image pg. A59
1965	k HOOKER CAROLINE MRS	R. L. Polk Co., Inc.,	Image pg. A67
	SPRINKLE ROBT E	R. L. Polk Co., Inc.,	Image pg. A67
1960	Richwalsky Walter	R. L. Polk Co., Inc., Publishers	Image pg. A76
	Schuter Rostysla w W	R. L. Polk Co., Inc., Publishers	Image pg. A76
	Schuter Rostysla W	R. L. Polk Co., Inc., Publishers	Image pg. A76
1950	Clifton Anna Mrs	R. L. Polk Co., Inc., Publishers	Image pg. A428
	Vacant	R. L. Polk Co., Inc., Publishers	Image pg. A428
1945	OConnor John J	R. L. Polk Co., Inc. Publishers	Image pg. A439
	Hecker Frank	R. L. Polk Co., Inc. Publishers	Image pg. A439
1940	Kucy Basil	R. L. Polk Co., Inc.,	Image pg. A449
	Hecker Frank	R. L. Polk Co., Inc.,	Image pg. A449
1935	rear Kucy Basil	Sampson Murdock Co. Inc.	
	Heck Nicholas	Sampson Murdock Co. Inc.	
1930	Heck Nicholas	Sampson Murdock Co. Inc.,	
	Morris Henry C	Sampson Murdock Co. Inc.,	
1926	Heck Nicholas	Sampson Murdock Co. Inc., Publishers	

### 9 SIEBERT PL

<u>Year</u>	<u>Uses</u>	<u>Source</u>	
1970	Karpa Jaroslav	R. L. Polk Co., Inc.	Image pg. A59
1965	JENKINS JOHN	R. L. Polk Co., Inc.,	Image pg. A67
1960	Jenkins John	R. L. Polk Co., Inc., Publishers	Image pg. A76
1950	Mc Nutt Mary I Mrs	R. L. Polk Co., Inc., Publishers	Image pg. A428
1945	Neva Geo	R. L. Polk Co., Inc. Publishers	Image pg. A439
	Zimmer Jos J	R. L. Polk Co., Inc. Publishers	Image pg. A439
1940	Zimmer Jos J tailor h	R. L. Polk Co., Inc.,	Image pg. A449
	Herrgesell Henry G	R. L. Polk Co., Inc.,	Image pg. A449
1935	Zimmier Jos J	Sampson Murdock Co. Inc.	
	Borgyon Leona Mrs	Sampson Murdock Co. Inc.	
1930	r Werner Peter	Sampson Murdock Co. Inc.,	
	Zimmer Joseph J	Sampson Murdock Co. Inc.,	
1926	r Liebel August	Sampson Murdock Co. Inc., Publishers	
	Zimmer Joseph J	Sampson Murdock Co. Inc., Publishers	

### 10 SIEBERT PL

<u>Year</u>	<u>Uses</u>	<u>Source</u>	
1975	Mattice Mary A Mrs	R. L. Polk Co.	Image pg. A44

## FINDINGS

<u>Year</u>	<u>Uses</u>	<u>Source</u>	
1975	Rivera Luis	R. L. Polk Co.	Image pg. A44
1970	Gaidarschuk Andrei	R. L. Polk Co., Inc.	Image pg. A59
1965	ADAMS GERTRUDE MRS	R. L. Polk Co., Inc.,	Image pg. A67
	GAIDARSCHUK ANDRIE	R. L. Polk Co., Inc.,	Image pg. A67
1960	Adams Gertrude Mrs	R. L. Polk Co., Inc., Publishers	Image pg. A76
	Weiss Leo	R. L. Polk Co., Inc., Publishers	Image pg. A76
1955	Shapunow Garson Rachel h	R. L. Polk Co., Inc., Publishers	Image pg. A361
	FRIEDMAN Nat Molly tailor r	R. L. Polk Co., Inc., Publishers	Image pg. A360
1950	Shapunow Garson	R. L. Polk Co., Inc., Publishers	Image pg. A428
1945	Shapunow Garson	R. L. Polk Co., Inc. Publishers	Image pg. A439
1940	Shapunow Garson	R. L. Polk Co., Inc.,	Image pg. A449
1935	Shapunow Garson	Sampson Murdock Co. Inc.	
1930	Shapunow Garson	Sampson Murdock Co. Inc.,	
1926	Shapunow Garson	Sampson Murdock Co. Inc., Publishers	

### 12 SIEBERT PL

<u>Year</u>	<u>Uses</u>	<u>Source</u>	
2008	Morales Visitacion	Polk City Directories	Image pg. A6
	Morales Luis I A	Polk City Directories	Image pg. A6
2000	Morales Visitacion	R. L. Polk Co., Publishers	Image pg. A14
	Morales Ivan	R. L. Polk Co., Publishers	Image pg. A14
1992	Morales Luis & Maria n	R. L. Polk Co., Publishers	Image pg. A21
1985	Morales Luis	R. L. Polk Co., Publishers	Image pg. A29
1982	Morales Luis	R. L. Polk Co., Publishers	Image pg. A37
1975	Morales Luis	R. L. Polk Co.	Image pg. A44
1970	Morales Luis	R. L. Polk Co., Inc.	Image pg. A59
1965	RAMOS ANGEL M	R. L. Polk Co., Inc.,	Image pg. A67
1960	Bump Vernon V	R. L. Polk Co., Inc., Publishers	Image pg. A76
1955	YOUNG Helen Mrs X ray insp h	R. L. Polk Co., Inc., Publishers	Image pg. A362
1950	Young John W	R. L. Polk Co., Inc., Publishers	Image pg. A428
1945	Lacagnina Sami	R. L. Polk Co., Inc. Publishers	Image pg. A439
1940	Lacagnina Sami I	R. L. Polk Co., Inc.,	Image pg. A449
1935	Lacagnina Sailn	Sampson Murdock Co. Inc.	
1930	Lacagnia Samuel	Sampson Murdock Co. Inc.,	
1926	Shellington Jennie Mrs	Sampson Murdock Co. Inc., Publishers	
	Allen William P	Sampson Murdock Co. Inc., Publishers	

## FINDINGS

### 14 SIEBERT PL

<u>Year</u>	<u>Uses</u>	<u>Source</u>	
2008	Santos Carmen A & Diego 29 a	Polk City Directories	Image pg. A6
	Concepcion Glorimar	Polk City Directories	Image pg. A6
	Rodriguez Eddie	Polk City Directories	Image pg. A6
2000	Santos Carmen M 12 A	R. L. Polk Co., Publishers	Image pg. A14
	Santos Zoraida	R. L. Polk Co., Publishers	Image pg. A14
	Not Verified	R. L. Polk Co., Publishers	Image pg. A14
1992	Santos Carmen Anna	R. L. Polk Co., Publishers	Image pg. A21
	Santos Diego	R. L. Polk Co., Publishers	Image pg. A21
	Vacant	R. L. Polk Co., Publishers	Image pg. A21
	Santos Carmen E 9 + a	R. L. Polk Co., Publishers	Image pg. A21
1985	Alvarez Ernestine Mrs	R. L. Polk Co., Publishers	Image pg. A29
	Santos Carmen Mrs	R. L. Polk Co., Publishers	Image pg. A29
1982	Alvarez Ernestine Mrs	R. L. Polk Co., Publishers	Image pg. A37
	Santos Carmen Mrs	R. L. Polk Co., Publishers	Image pg. A37
1975	Vaequez Angle	R. L. Polk Co.	Image pg. A44
	Moralls Ann Mrs	R. L. Polk Co.	Image pg. A44
1970	Ponce Teofilo	R. L. Polk Co., Inc.	Image pg. A59
	h Wolak Michl	R. L. Polk Co., Inc.	Image pg. A59
1965	WOLAK MICHL	R. L. Polk Co., Inc.,	Image pg. A67
	TEETER RAYMOND	R. L. Polk Co., Inc.,	Image pg. A67
1960	Zeitvogel John G	R. L. Polk Co., Inc., Publishers	Image pg. A76
	Seller Elmer G jr	R. L. Polk Co., Inc., Publishers	Image pg. A76
1950	Zeitvogel John S	R. L. Polk Co., Inc., Publishers	Image pg. A428
	Groth Carl	R. L. Polk Co., Inc., Publishers	Image pg. A428
1945	Francione Mario	R. L. Polk Co., Inc. Publishers	Image pg. A439
	Pozella Jos	R. L. Polk Co., Inc. Publishers	Image pg. A439
1940	Francione Mario	R. L. Polk Co., Inc.,	Image pg. A449
	Pozella Jos	R. L. Polk Co., Inc.,	Image pg. A449
1935	rear Walters Otto A	Sampson Murdock Co. Inc.	
	Zazzara Chas	Sampson Murdock Co. Inc.	
1930	Tempio Anthony	Sampson Murdock Co. Inc.,	
	Benvenuti Ottilio	Sampson Murdock Co. Inc.,	
1926	Veomett Fred E	Sampson Murdock Co. Inc., Publishers	
	Benvenuto Angelo	Sampson Murdock Co. Inc., Publishers	

### 16 SIEBERT PL

<u>Year</u>	<u>Uses</u>	<u>Source</u>	
2008	Huertas Carmen E 2n	Polk City Directories	Image pg. A6



## FINDINGS

<u>Year</u>	<u>Uses</u>	<u>Source</u>	
2008	Huertas Stehannie D	Polk City Directories	Image pg. A6
2000	Bonilla Nyd	R. L. Polk Co., Publishers	Image pg. A14
1992	Concepcion Angel	R. L. Polk Co., Publishers	Image pg. A21
	Rivera Walesca	R. L. Polk Co., Publishers	Image pg. A21
1985	Tarquinio Constance Mrs	R. L. Polk Co., Publishers	Image pg. A29
1982	Tarquinio Constance Mrs	R. L. Polk Co., Publishers	Image pg. A37
1975	Tarquinio Pani	R. L. Polk Co.	Image pg. A44
1970	Tarquinio Paul	R. L. Polk Co., Inc.	Image pg. A59
1965	TARQUINIO PAUL	R. L. Polk Co., Inc.,	Image pg. A67
1960	Tarquinio Paul	R. L. Polk Co., Inc., Publishers	Image pg. A76
1955	Tarquinio Paul Costanza bakery wkr h	R. L. Polk Co., Inc., Publishers	Image pg. A363
1950	Tarquinio Paul	R. L. Polk Co., Inc., Publishers	Image pg. A428
1945	Tarquinio Paul	R. L. Polk Co., Inc. Publishers	Image pg. A439
1940	Tarquinio Paul	R. L. Polk Co., Inc.,	Image pg. A449
1935	Tarquinio Paul	Sampson Murdock Co. Inc.	
1930	Tarquinio Paul	Sampson Murdock Co. Inc.,	
1926	Redsicker Leon	Sampson Murdock Co. Inc., Publishers	

### SU LLLIVAN ST

#### 51 SU LLLIVAN ST

<u>Year</u>	<u>Uses</u>	<u>Source</u>	
1955	Maleck Paul C jan Univ of Roch h	R. L. Polk Co., Inc., Publishers	Image pg. A364

### SULLIVAN ST

#### 3 SULLIVAN ST

<u>Year</u>	<u>Uses</u>	<u>Source</u>	
1970	Thomas Matilda	R. L. Polk Co., Inc.	Image pg. A48
1965	THOMAS TILLIE MRS	R. L. Polk Co., Inc.,	Image pg. A62
	WIRTH LEO A	R. L. Polk Co., Inc.,	Image pg. A62
1960	Thomas Tillie	R. L. Polk Co., Inc., Publishers	Image pg. A70

#### 8 SULLIVAN ST

<u>Year</u>	<u>Uses</u>	<u>Source</u>	
2008	Gayden Mary L 6 a	Polk City Directories	Image pg. A7
	Gayden Dan	Polk City Directories	Image pg. A7
2000	8 11 Not Verified 4 Hses	R. L. Polk Co., Publishers	Image pg. A9
1992	Hunter Kevin B	R. L. Polk Co., Publishers	Image pg. A16
	Hunter Mary L	R. L. Polk Co., Publishers	Image pg. A16

## FINDINGS

<u>Year</u>	<u>Uses</u>	<u>Source</u>	
1985	Vacant	R. L. Polk Co., Publishers	Image pg. A23
1982	Vacant	R. L. Polk Co., Publishers	Image pg. A32
1975	Vacant	R. L. Polk Co.	Image pg. A40
1970	Kramer Erwin A	R. L. Polk Co., Inc.	Image pg. A48
1965	KRAMER ERWIN A e	R. L. Polk Co., Inc.,	Image pg. A62
1960	Kramer Erwin A F	R. L. Polk Co., Inc., Publishers	Image pg. A70
1950	Lederthiel Louise M	R. L. Polk Co., Inc., Publishers	Image pg. A422
1945	Lederthiel Louise M	R. L. Polk Co., Inc. Publishers	Image pg. A432
1940	Lederthiel Louise M	R. L. Polk Co., Inc.,	Image pg. A442
1935	Lederthiel Louise M	Sampson Murdock Co. Inc.	
1930	Ledertheil Edward	Sampson Murdock Co. Inc.,	
1926	Ledertheil Edward	Sampson Murdock Co. Inc., Publishers	

### 10 SULLIVAN ST

<u>Year</u>	<u>Uses</u>	<u>Source</u>	
2008	Brown Mary L	Polk City Directories	Image pg. A7
1992	Eckles Geo S & Nora D	R. L. Polk Co., Publishers	Image pg. A16
	Adams James	R. L. Polk Co., Publishers	Image pg. A16
1985	Eckles Geo S	R. L. Polk Co., Publishers	Image pg. A23
1982	Eckles Geo S	R. L. Polk Co., Publishers	Image pg. A32
1975	Spear Hazel Mrs	R. L. Polk Co.	Image pg. A40
1970	Spear Cyril	R. L. Polk Co., Inc.	Image pg. A48
1965	HARGATHER PETER J	R. L. Polk Co., Inc.,	Image pg. A62
1960	Schiebel Felix	R. L. Polk Co., Inc., Publishers	Image pg. A70
1955	Schiebel Felix Gertrude H shipper Beech Nut Packing h	R. L. Polk Co., Inc., Publishers	Image pg. A365
1950	Sehlegel Carl	R. L. Polk Co., Inc., Publishers	Image pg. A422
1945	Schlegel Carl	R. L. Polk Co., Inc. Publishers	Image pg. A432
1940	Schlegel Carl	R. L. Polk Co., Inc.,	Image pg. A442
1935	Schlegel Carl	Sampson Murdock Co. Inc.	
1930	Schiegel Carl	Sampson Murdock Co. Inc.,	
1926	Schlegel Carl	Sampson Murdock Co. Inc., Publishers	

### 12 SULLIVAN ST

<u>Year</u>	<u>Uses</u>	<u>Source</u>	
1975	Smiraglia Grace Mrs	R. L. Polk Co.	Image pg. A40
1970	Smiraglia Vincent	R. L. Polk Co., Inc.	Image pg. A48
1965	SMIRAGLIA VINCENT	R. L. Polk Co., Inc.,	Image pg. A62
1960	Smiraglia Vincent F	R. L. Polk Co., Inc., Publishers	Image pg. A70

## FINDINGS

<u>Year</u>	<u>Uses</u>	<u>Source</u>	
1955	Smiraglia Vineent Grace h	R. L. Polk Co., Inc., Publishers	Image pg. A366
	Smiraglia Lena R asmlr H F Co r	R. L. Polk Co., Inc., Publishers	Image pg. A366
1950	Smiraglia Vincent	R. L. Polk Co., Inc., Publishers	Image pg. A422
1945	Boehly Jacob N	R. L. Polk Co., Inc. Publishers	Image pg. A432
1940	Boehly Jacob N	R. L. Polk Co., Inc.,	Image pg. A442
1935	Himene Mamie Mrs	Sampson Murdock Co. Inc.	
1930	Hyman Mamie Mrs	Sampson Murdock Co. Inc.,	
1926	Murray Gordon J	Sampson Murdock Co. Inc., Publishers	

### 13 SULLIVAN ST

<u>Year</u>	<u>Uses</u>	<u>Source</u>	
1985	Vacant	R. L. Polk Co., Publishers	Image pg. A23
1982	Vacant	R. L. Polk Co., Publishers	Image pg. A32
1975	Vacant	R. L. Polk Co.	Image pg. A40
1970	Van Vechten Agnes Mrs	R. L. Polk Co., Inc.	Image pg. A48
1965	VAN VECHTEN LOREN W	R. L. Polk Co., Inc.,	Image pg. A62
1960	Van Vechten Loren W	R. L. Polk Co., Inc., Publishers	Image pg. A70
	Strauss Rachel Mrs	R. L. Polk Co., Inc., Publishers	Image pg. A70
	Rosenberg Harry	R. L. Polk Co., Inc., Publishers	Image pg. A70
1955	Engelbrecht Aug Louise h	R. L. Polk Co., Inc., Publishers	Image pg. A367
1950	Engelbrecht Aug	R. L. Polk Co., Inc., Publishers	Image pg. A422
1945	Engelbrecht Aug	R. L. Polk Co., Inc. Publishers	Image pg. A432
1940	Engelbrecht Aug	R. L. Polk Co., Inc.,	Image pg. A442
1935	Engelbrecht Aug	Sampson Murdock Co. Inc.	
1930	Engelbrecht August	Sampson Murdock Co. Inc.,	
1926	Engelbrecht August	Sampson Murdock Co. Inc., Publishers	

### 14 SULLIVAN ST

<u>Year</u>	<u>Uses</u>	<u>Source</u>	
1985	Vacant	R. L. Polk Co., Publishers	Image pg. A23
1982	Vacant	R. L. Polk Co., Publishers	Image pg. A32
1975	Stevenson L	R. L. Polk Co.	Image pg. A40
	Page Arth	R. L. Polk Co.	Image pg. A40
1970	Cruz Jose A	R. L. Polk Co., Inc.	Image pg. A48
	Rivera Jean Mrs	R. L. Polk Co., Inc.	Image pg. A48
1965	CHARTSCHENKO ALEXANDRE e	R. L. Polk Co., Inc.,	Image pg. A62
1955	STRAUSS Rachel wid Harris h	R. L. Polk Co., Inc., Publishers	Image pg. A368
1950	Strauss Rachel Mrs 1	R. L. Polk Co., Inc., Publishers	Image pg. A422
	Rosenberg Harry 2	R. L. Polk Co., Inc., Publishers	Image pg. A422

## FINDINGS

<u>Year</u>	<u>Uses</u>	<u>Source</u>	
1945	Strauss Rachel Mrs	R. L. Polk Co., Inc. Publishers	Image pg. A432
	Rosenberg Harry	R. L. Polk Co., Inc. Publishers	Image pg. A432
1940	Strauss Harris	R. L. Polk Co., Inc.,	Image pg. A442
	Rosenberg Harry	R. L. Polk Co., Inc.,	Image pg. A442
1935	Strauss Harris	Sampson Murdock Co. Inc.	
	Rosenberg Harry	Sampson Murdock Co. Inc.	
1930	Strauss Harris	Sampson Murdock Co. Inc.,	
	Pitts Wallace	Sampson Murdock Co. Inc.,	
1926	Strauss Harris	Sampson Murdock Co. Inc., Publishers	
	Pitts Wallace	Sampson Murdock Co. Inc., Publishers	

### 15 SULLIVAN ST

<u>Year</u>	<u>Uses</u>	<u>Source</u>	
2008	15 16 No Current Listing 2 Hses	Polk City Directories	Image pg. A7
2000	Deane Laura L	R. L. Polk Co., Publishers	Image pg. A9
	Ortiz Julio	R. L. Polk Co., Publishers	Image pg. A9
	Santiago Elizabeth El A	R. L. Polk Co., Publishers	Image pg. A9
1992	Harvey Amos	R. L. Polk Co., Publishers	Image pg. A16
	Peterson Kenita	R. L. Polk Co., Publishers	Image pg. A16
	Coley Johnnie Lee	R. L. Polk Co., Publishers	Image pg. A16
1985	Jackson Evelyn Mrs	R. L. Polk Co., Publishers	Image pg. A23
	Sloan Lulu	R. L. Polk Co., Publishers	Image pg. A23
1982	Jackson Evelyn Mrs	R. L. Polk Co., Publishers	Image pg. A32
	Vacant	R. L. Polk Co., Publishers	Image pg. A32
1975	Smith Lizzie Mrs	R. L. Polk Co.	Image pg. A40
1970	Randolph Laverne W	R. L. Polk Co., Inc.	Image pg. A48
	Monell Hazel Mrs	R. L. Polk Co., Inc.	Image pg. A48
1965	RANDOLPH LAVERNE W	R. L. Polk Co., Inc.,	Image pg. A62
1960	Randolph La Verne W	R. L. Polk Co., Inc., Publishers	Image pg. A70
1950	Randolph La Verne W	R. L. Polk Co., Inc., Publishers	Image pg. A422
1945	Busehaper Richd	R. L. Polk Co., Inc. Publishers	Image pg. A432
1940	Mahns Elmer J	R. L. Polk Co., Inc.,	Image pg. A442
1935	Hall Wm B	Sampson Murdock Co. Inc.	
1930	Webster Harry	Sampson Murdock Co. Inc.,	
1926	Sullivan John L	Sampson Murdock Co. Inc., Publishers	

### 16 SULLIVAN ST

<u>Year</u>	<u>Uses</u>	<u>Source</u>	
2008	15 16 No Current Listing 2 Hses	Polk City Directories	Image pg. A7

## FINDINGS

<u>Year</u>	<u>Uses</u>	<u>Source</u>	
2000	16 17 Not Verified 2 Hses	R. L. Polk Co., Publishers	Image pg. A9
1992	Rodriguez Maria A	R. L. Polk Co., Publishers	Image pg. A16
1985	Vacant	R. L. Polk Co., Publishers	Image pg. A23
1982	Vacant	R. L. Polk Co., Publishers	Image pg. A32
1975	Clayton Mary	R. L. Polk Co.	Image pg. A40
1970	Brundage Walter pntr contr	R. L. Polk Co., Inc.	Image pg. A48
1965	BRUNDAGE WALTER PNTR CONTR	R. L. Polk Co., Inc.,	Image pg. A62
1960	Altman Ida Mrs F	R. L. Polk Co., Inc., Publishers	Image pg. A70
1955	Altman Ida wid Jack A h	R. L. Polk Co., Inc., Publishers	Image pg. A369
	Altman luth ofe mach r	R. L. Polk Co., Inc., Publishers	Image pg. A369
	Zonneville Albert Belle bartndr r	R. L. Polk Co., Inc., Publishers	Image pg. A370
1950	Altman Jack sht mtl wkr b	R. L. Polk Co., Inc., Publishers	Image pg. A422
1945	Altman Jack shtmtlwkr h	R. L. Polk Co., Inc. Publishers	Image pg. A432
1940	Altman Jack shtmtlwkr h	R. L. Polk Co., Inc.,	Image pg. A442
1935	Altman Jack shtmtlwkr h	Sampson Murdock Co. Inc.	
1930	Altman Jack sheet metal wkrh	Sampson Murdock Co. Inc.,	
1926	Altman John sheet metal wkr h	Sampson Murdock Co. Inc., Publishers	

### 17 SULLIVAN ST

<u>Year</u>	<u>Uses</u>	<u>Source</u>	
2000	16 17 Not Verified 2 Hses	R. L. Polk Co., Publishers	Image pg. A9
1992	Bannister Pauline	R. L. Polk Co., Publishers	Image pg. A16
	Hunter Eugenia C	R. L. Polk Co., Publishers	Image pg. A16
	Graves Jackie P	R. L. Polk Co., Publishers	Image pg. A16
1985	Conklin Willie	R. L. Polk Co., Publishers	Image pg. A23
1982	Garcia Mar	R. L. Polk Co., Publishers	Image pg. A32
	Conklin Willie	R. L. Polk Co., Publishers	Image pg. A32
1975	Klehr Marjorie M	R. L. Polk Co.	Image pg. A40
1970	Klehr Marjorie M	R. L. Polk Co., Inc.	Image pg. A48
1965	KLEHR MARJORIE M	R. L. Polk Co., Inc.,	Image pg. A62
1960	Klehr Marjorie M F	R. L. Polk Co., Inc., Publishers	Image pg. A70
1955	Klehr Marjorie M mach opr II F Co h	R. L. Polk Co., Inc., Publishers	Image pg. A371
1950	Klehr Mary A	R. L. Polk Co., Inc., Publishers	Image pg. A422
1945	Klehr Jacob M	R. L. Polk Co., Inc. Publishers	Image pg. A432
1940	Klehr Adam	R. L. Polk Co., Inc.,	Image pg. A442
1935	Klehr Adam	Sampson Murdock Co. Inc.	
1930	Klehr Adam	Sampson Murdock Co. Inc.,	
1926	Klehr Adam	Sampson Murdock Co. Inc., Publishers	

## FINDINGS

### 18 SULLIVAN ST

<u>Year</u>	<u>Uses</u>	<u>Source</u>	
2008	Santiago David	Polk City Directories	Image pg. A7
2000	Santiago David 83 A	R. L. Polk Co., Publishers	Image pg. A9
1992	Hayes Lillie R	R. L. Polk Co., Publishers	Image pg. A16
	Pierson Howard L	R. L. Polk Co., Publishers	Image pg. A16
1985	Scott Raymond	R. L. Polk Co., Publishers	Image pg. A23
1982	Scott Raymond	R. L. Polk Co., Publishers	Image pg. A32
1975	Scott Raymond	R. L. Polk Co.	Image pg. A40
1970	Frew Geo H	R. L. Polk Co., Inc.	Image pg. A48
1965	VACANT	R. L. Polk Co., Inc.,	Image pg. A62
1960	Miller Russell S F	R. L. Polk Co., Inc., Publishers	Image pg. A70
1955	MILLER Russell S Mary C h	R. L. Polk Co., Inc., Publishers	Image pg. A372
1950	Hoffman Robt J	R. L. Polk Co., Inc., Publishers	Image pg. A422
1945	Hoffman Robt J	R. L. Polk Co., Inc. Publishers	Image pg. A432
1940	Hoffman Robt J	R. L. Polk Co., Inc.,	Image pg. A442
1935	Hoffman Robt J	Sampson Murdock Co. Inc.	
1930	Hoffman Carrie Mrs	Sampson Murdock Co. Inc.,	
1926	Hoffman Carrie Mrs	Sampson Murdock Co. Inc., Publishers	

### 19 SULLIVAN ST

<u>Year</u>	<u>Uses</u>	<u>Source</u>	
2008	No Current Listing	Polk City Directories	Image pg. A7
2000	19 20 Not Verified 2 Hses	R. L. Polk Co., Publishers	Image pg. A9
1992	Vacant	R. L. Polk Co., Publishers	Image pg. A16
1985	Vacant	R. L. Polk Co., Publishers	Image pg. A23
1982	Donaldson Amy	R. L. Polk Co., Publishers	Image pg. A32
1975	Gonzales Juan	R. L. Polk Co.	Image pg. A40
1970	Francione Rose Mrs	R. L. Polk Co., Inc.	Image pg. A48
1965	FRANCIQNE ROSE MRS e	R. L. Polk Co., Inc.,	Image pg. A62
1960	Francione Rose Mrs	R. L. Polk Co., Inc., Publishers	Image pg. A70
1950	Francione Rose Mrs s	R. L. Polk Co., Inc., Publishers	Image pg. A422
1945	Francione Rose Mrs	R. L. Polk Co., Inc. Publishers	Image pg. A432
1940	Francione Rose Mrs	R. L. Polk Co., Inc.,	Image pg. A442
1935	Francinne Rose Mrs	Sampson Murdock Co. Inc.	
1930	Francioni Ernesto	Sampson Murdock Co. Inc.,	
1926	Francioni Ernesto	Sampson Murdock Co. Inc., Publishers	

## FINDINGS

### 20 SULLIVAN ST

<u>Year</u>	<u>Uses</u>	<u>Source</u>	
2000	19 20 Not Verified 2 Hses	R. L. Polk Co., Publishers	Image pg. A9
1992	Cruz Anacaisa	R. L. Polk Co., Publishers	Image pg. A16
1985	Villegas Elena	R. L. Polk Co., Publishers	Image pg. A23
1982	Villegas	R. L. Polk Co., Publishers	Image pg. A32
1975	Pagan Jacoba	R. L. Polk Co.	Image pg. A40
1970	Fontanez G	R. L. Polk Co., Inc.	Image pg. A48
1965	FUNK JACOB	R. L. Polk Co., Inc.,	Image pg. A62
1960	Funk Jacob F	R. L. Polk Co., Inc., Publishers	Image pg. A70
1955	Funk Jacob Magdalen h	R. L. Polk Co., Inc., Publishers	Image pg. A373
	Funk Jacob R jr Mary optical wkr r	R. L. Polk Co., Inc., Publishers	Image pg. A373
1950	Funk Jacob R	R. L. Polk Co., Inc., Publishers	Image pg. A422
1945	Funk Jacob	R. L. Polk Co., Inc. Publishers	Image pg. A432
1940	Funk Jaeoh	R. L. Polk Co., Inc.,	Image pg. A442
1935	Funk Jacob	Sampson Murdock Co. Inc.	
1930	Funk Jacob	Sampson Murdock Co. Inc.,	
1926	Funk Jacob	Sampson Murdock Co. Inc., Publishers	

### 21 SULLIVAN ST

<u>Year</u>	<u>Uses</u>	<u>Source</u>	
2008	Nelson ShaMesha	Polk City Directories	Image pg. A7
2000	Williams Herbert L Sr & Jeanie 13 A	R. L. Polk Co., Publishers	Image pg. A9
1992	Barton Robt	R. L. Polk Co., Publishers	Image pg. A16
	Williamns Harriet	R. L. Polk Co., Publishers	Image pg. A16
1985	Vacant	R. L. Polk Co., Publishers	Image pg. A23
1982	Williams Herbert L	R. L. Polk Co., Publishers	Image pg. A32
1975	Williams Herbert L	R. L. Polk Co.	Image pg. A40
1970	Kostyk Kyrilo	R. L. Polk Co., Inc.	Image pg. A48
1965	KOSTYK KYRYLO	R. L. Polk Co., Inc.,	Image pg. A62
1960	Vacant	R. L. Polk Co., Inc., Publishers	Image pg. A70
1955	Darrer Marie M Mrs pkr HM Co Inc r	R. L. Polk Co., Inc., Publishers	Image pg. A374
	Darrer Gerard B Marie asst formn TI Cos h	R. L. Polk Co., Inc., Publishers	Image pg. A374
1950	Darrer Gerard B	R. L. Polk Co., Inc., Publishers	Image pg. A422
1945	Darrer Gerard B	R. L. Polk Co., Inc. Publishers	Image pg. A432
1940	Darrer Gerard B	R. L. Polk Co., Inc.,	Image pg. A442
1935	Horn Wm	Sampson Murdock Co. Inc.	
1930	Horn William	Sampson Murdock Co. Inc.,	
1926	Petraschke Wilhelmina Mrs	Sampson Murdock Co. Inc., Publishers	

## FINDINGS

### 22 SULLIVAN ST

<u>Year</u>	<u>Uses</u>	<u>Source</u>	
2008	No Current Listing	Polk City Directories	Image pg. A7
2000	Not Verified	R. L. Polk Co., Publishers	Image pg. A9
1992	Velasquez Larraunte	R. L. Polk Co., Publishers	Image pg. A16
	Rolon Orenge	R. L. Polk Co., Publishers	Image pg. A16
1985	Wilson Annie M Mrs	R. L. Polk Co., Publishers	Image pg. A23
1982	Wilson Annie M Mrs	R. L. Polk Co., Publishers	Image pg. A32
1975	Thomas Vera Mrs	R. L. Polk Co.	Image pg. A40
1970	Briggs Geo M	R. L. Polk Co., Inc.	Image pg. A48
1965	BRIGGS GEO M	R. L. Polk Co., Inc.,	Image pg. A62
1960	Briggs Geo M F	R. L. Polk Co., Inc., Publishers	Image pg. A70
1950	Landon Herbert Wm	R. L. Polk Co., Inc., Publishers	Image pg. A422
1945	Vacant	R. L. Polk Co., Inc. Publishers	Image pg. A432
1940	Sedor Jos J	R. L. Polk Co., Inc.,	Image pg. A442
1935	Boren Fredk	Sampson Murdock Co. Inc.	
1930	Nolte Ernest W	Sampson Murdock Co. Inc.,	
1926	Wichnover Joseph	Sampson Murdock Co. Inc., Publishers	

### 23 SULLIVAN ST

<u>Year</u>	<u>Uses</u>	<u>Source</u>	
2008	Valentin Godelina i	Polk City Directories	Image pg. A7
2000	Perez Carmen	R. L. Polk Co., Publishers	Image pg. A9
1992	Brown Randy & Collen i	R. L. Polk Co., Publishers	Image pg. A16
1985	Brown Randy	R. L. Polk Co., Publishers	Image pg. A23
1982	Cocomero John N	R. L. Polk Co., Publishers	Image pg. A32
1975	Cocomero John N	R. L. Polk Co.	Image pg. A40
1970	Cocomero John N	R. L. Polk Co., Inc.	Image pg. A48
1965	COCOMERO JOHN N	R. L. Polk Co., Inc.,	Image pg. A62
1960	Cocoinero John M F	R. L. Polk Co., Inc., Publishers	Image pg. A70
1955	Cocomero Jenny wid Jos r	R. L. Polk Co., Inc., Publishers	Image pg. A375
1950	Cacomero John N	R. L. Polk Co., Inc., Publishers	Image pg. A422
1945	Cocomero John	R. L. Polk Co., Inc. Publishers	Image pg. A432
1940	Coromero lohn N	R. L. Polk Co., Inc.,	Image pg. A442
1935	Cocomero John	Sampson Murdock Co. Inc.	
1930	Kubitz Herman	Sampson Murdock Co. Inc.,	
1926	Kuhn Wigbert J	Sampson Murdock Co. Inc., Publishers	



## FINDINGS

### 24 SULLIVAN ST

<u>Year</u>	<u>Uses</u>	<u>Source</u>	
2000	Not Verified	R. L. Polk Co., Publishers	Image pg. A9
1992	Colon Efrain	R. L. Polk Co., Publishers	Image pg. A16
	Rodriguez Ana S	R. L. Polk Co., Publishers	Image pg. A16
1985	Belik Andre B	R. L. Polk Co., Publishers	Image pg. A23
1982	Belik Andre B	R. L. Polk Co., Publishers	Image pg. A32
1975	Belik Andre B	R. L. Polk Co.	Image pg. A40
1970	Belik Andre B	R. L. Polk Co., Inc.	Image pg. A48
1965	BELIK ANDRE B	R. L. Polk Co., Inc.,	Image pg. A62
1960	Prijmak Steve F	R. L. Polk Co., Inc., Publishers	Image pg. A70
1955	Kopp Karlina wid Karl K h	R. L. Polk Co., Inc., Publishers	Image pg. A377
	Hillengasranklin studt r	R. L. Polk Co., Inc., Publishers	Image pg. A376
	Ililler Adela fety wkr r	R. L. Polk Co., Inc., Publishers	Image pg. A376
	Hillengas John A Fannie EK Co h	R. L. Polk Co., Inc., Publishers	Image pg. A376
1950	Beswick Lila Mrs	R. L. Polk Co., Inc., Publishers	Image pg. A422
1945	Beswick Lila Mrs	R. L. Polk Co., Inc. Publishers	Image pg. A432
1940	Darrer Helen Mrs	R. L. Polk Co., Inc.,	Image pg. A442
1935	Cucheovey Gregory	Sampson Murdock Co. Inc.	
1930	Burley George B	Sampson Murdock Co. Inc.,	
1926	Vacant	Sampson Murdock Co. Inc., Publishers	

### 25 SULLIVAN ST

<u>Year</u>	<u>Uses</u>	<u>Source</u>	
2008	No Current Listing	Polk City Directories	Image pg. A7
2000	Allen Alexander E	R. L. Polk Co., Publishers	Image pg. A9
1992	Bryant Essie Mae L	R. L. Polk Co., Publishers	Image pg. A16
1985	Bryant Essie Mae	R. L. Polk Co., Publishers	Image pg. A23
1982	Bryant Essie	R. L. Polk Co., Publishers	Image pg. A32
1975	Northrup Harold L	R. L. Polk Co.	Image pg. A40
1970	Northrup Harold L	R. L. Polk Co., Inc.	Image pg. A48
1965	NORTHRUP HAROLD L	R. L. Polk Co., Inc.,	Image pg. A62
1960	Northrup Harold L F	R. L. Polk Co., Inc., Publishers	Image pg. A70
1955	North Harold L Vera A dept mgr LRT Co h	R. L. Polk Co., Inc., Publishers	Image pg. A378
1950	Northrup Harold L	R. L. Polk Co., Inc., Publishers	Image pg. A422
1945	Northrup Harold L	R. L. Polk Co., Inc. Publishers	Image pg. A432
1940	Northrup Harold L	R. L. Polk Co., Inc.,	Image pg. A442
1935	Greenwalt Andrew	Sampson Murdock Co. Inc.	
1930	Wilker Daniel H	Sampson Murdock Co. Inc.,	
1926	Wilker Daniel H	Sampson Murdock Co. Inc., Publishers	

## FINDINGS

### 26 SULLIVAN ST

<u>Year</u>	<u>Uses</u>	<u>Source</u>	
1992	Jones Buck m	R. L. Polk Co., Publishers	Image pg. A16
1985	Vacant	R. L. Polk Co., Publishers	Image pg. A23
1982	Davis	R. L. Polk Co., Publishers	Image pg. A32
1975	Grader Teresa C	R. L. Polk Co.	Image pg. A40
1970	Grader Teresa C	R. L. Polk Co., Inc.	Image pg. A48
1965	GRADER THERESA C	R. L. Polk Co., Inc.,	Image pg. A62
1960	Grader Theresa C F	R. L. Polk Co., Inc., Publishers	Image pg. A70
1955	Gr Lawrence M asnmblr Roeh Mfg Co r	R. L. Polk Co., Inc., Publishers	Image pg. A379
	Gr Rose wid John h	R. L. Polk Co., Inc., Publishers	Image pg. A379
	Gr Theresa C tel opr SL&C Co r	R. L. Polk Co., Inc., Publishers	Image pg. A379
1950	Grader Rose Mrs	R. L. Polk Co., Inc., Publishers	Image pg. A422
1945	Grader Rose Mrs	R. L. Polk Co., Inc. Publishers	Image pg. A432
1940	Grader RH e Mrs	R. L. Polk Co., Inc.,	Image pg. A442
1935	Grader John	Sampson Murdock Co. Inc.	
1930	Grader John	Sampson Murdock Co. Inc.,	
1926	Grader John	Sampson Murdock Co. Inc., Publishers	

### 27 SULLIVAN ST

<u>Year</u>	<u>Uses</u>	<u>Source</u>	
2000	2 Not Verified	R. L. Polk Co., Publishers	Image pg. A9
1992	Grant Cheryl	R. L. Polk Co., Publishers	Image pg. A16
	Torres Joel A	R. L. Polk Co., Publishers	Image pg. A16
1985	Vacant	R. L. Polk Co., Publishers	Image pg. A23
1982	Vacant	R. L. Polk Co., Publishers	Image pg. A32
1975	Martinez Sinencia Mrs	R. L. Polk Co.	Image pg. A40
1970	Cruz Eliezer	R. L. Polk Co., Inc.	Image pg. A48
	Gallagher Anna Mrs	R. L. Polk Co., Inc.	Image pg. A48
1965	GROSS BETTY	R. L. Polk Co., Inc.,	Image pg. A62
	VACANT	R. L. Polk Co., Inc.,	Image pg. A62
1960	Barenscher Ella Mrs	R. L. Polk Co., Inc., Publishers	Image pg. A70
	Hunn Helen Mrs	R. L. Polk Co., Inc., Publishers	Image pg. A70
1955	Barenscher Ella wid Fred h	R. L. Polk Co., Inc., Publishers	Image pg. A380
	Carra John B June D chauf h	R. L. Polk Co., Inc., Publishers	Image pg. A381
1950	Barenscher Ella Mrs	R. L. Polk Co., Inc., Publishers	Image pg. A422
	Wilcorek Alf F	R. L. Polk Co., Inc., Publishers	Image pg. A422
1945	Barenscher Ella Mrs	R. L. Polk Co., Inc. Publishers	Image pg. A432
	Brenner Cecelia Mrs	R. L. Polk Co., Inc. Publishers	Image pg. A432
1940	Barringer Ella Mrs	R. L. Polk Co., Inc.,	Image pg. A442

## FINDINGS

<u>Year</u>	<u>Uses</u>	<u>Source</u>	
1940	Brenner Ceelia Mrs	R. L. Polk Co., Inc.,	Image pg. A442
1935	Barringer Ella Mrs	Sampson Murdock Co. Inc.	
	Brenner Cecelia Mrs	Sampson Murdock Co. Inc.	
1930	Barringer Ella Mrs	Sampson Murdock Co. Inc.,	
	Brenner Cecelia Mrs	Sampson Murdock Co. Inc.,	
1926	Barenscher Fred	Sampson Murdock Co. Inc., Publishers	
	Brenner Cecelia Mrs	Sampson Murdock Co. Inc., Publishers	

### 28 SULLIVAN ST

<u>Year</u>	<u>Uses</u>	<u>Source</u>	
2008	Kennedy Penny	Polk City Directories	Image pg. A7
	Mawson Jeannie M O A	Polk City Directories	Image pg. A7
1992	Vacant	R. L. Polk Co., Publishers	Image pg. A16
1985	Donlon Thos H	R. L. Polk Co., Publishers	Image pg. A23
1982	Donlon Thos H	R. L. Polk Co., Publishers	Image pg. A32
1975	Donlon Thos H	R. L. Polk Co.	Image pg. A40
1970	Donlon Thos H	R. L. Polk Co., Inc.	Image pg. A48
1965	DONLON THOS H	R. L. Polk Co., Inc.,	Image pg. A62
1960	Kapp Anna C	R. L. Polk Co., Inc., Publishers	Image pg. A70
1955	DONLON Thos H Rita A lab r	R. L. Polk Co., Inc., Publishers	Image pg. A382
	Kopp Anna C tailorress h	R. L. Polk Co., Inc., Publishers	Image pg. A383
1950	Kopp Anna C	R. L. Polk Co., Inc., Publishers	Image pg. A422
1945	Fouquet Mary Mrs	R. L. Polk Co., Inc. Publishers	Image pg. A432
1940	Foniiquet Mary Mrs	R. L. Polk Co., Inc.,	Image pg. A442
1935	Foquet Mary Mrs	Sampson Murdock Co. Inc.	
1930	Fouquet Mary Mrs	Sampson Murdock Co. Inc.,	
1926	Fouquet Mary Mrs	Sampson Murdock Co. Inc., Publishers	

### 29 SULLIVAN ST

<u>Year</u>	<u>Uses</u>	<u>Source</u>	
1985	Mendez Roberto	R. L. Polk Co., Publishers	Image pg. A23
	Santiago Mario S	R. L. Polk Co., Publishers	Image pg. A23
	Griffin Rodney	R. L. Polk Co., Publishers	Image pg. A23
1982	Mendez Roberto	R. L. Polk Co., Publishers	Image pg. A32
	Santiago Mario S	R. L. Polk Co., Publishers	Image pg. A32
	Griffin Rodney	R. L. Polk Co., Publishers	Image pg. A32
1975	Johnson Wm B	R. L. Polk Co.	Image pg. A40
	Sheppard Nan	R. L. Polk Co.	Image pg. A40
	Smith Alton	R. L. Polk Co.	Image pg. A40

## FINDINGS

<u>Year</u>	<u>Uses</u>	<u>Source</u>	
1970	Freemesser Irene M Mrs	R. L. Polk Co., Inc.	Image pg. A48
	English Joseph	R. L. Polk Co., Inc.	Image pg. A48
1965	ZELOMEK WM	R. L. Polk Co., Inc.,	Image pg. A62
	FREEMESSER IRENE M MRS	R. L. Polk Co., Inc.,	Image pg. A62
1960	Reynolds Jas	R. L. Polk Co., Inc., Publishers	Image pg. A70
	Freemesser Irene	R. L. Polk Co., Inc., Publishers	Image pg. A70
	Mrs F	R. L. Polk Co., Inc., Publishers	Image pg. A70
1955	De Forde Robt L Ann G chauff h	R. L. Polk Co., Inc., Publishers	Image pg. A384
1950	Freemesser Lawrence F	R. L. Polk Co., Inc., Publishers	Image pg. A422
1945	Freemesser Lawrence F	R. L. Polk Co., Inc. Publishers	Image pg. A432
1940	Freemesser Lawrence F	R. L. Polk Co., Inc.,	Image pg. A442
1935	Bossert Mary Mrs	Sampson Murdock Co. Inc.	
1930	Bossert Antoine	Sampson Murdock Co. Inc.,	
1926	Bossert Antoine	Sampson Murdock Co. Inc., Publishers	

### 30 SULLIVAN ST

<u>Year</u>	<u>Uses</u>	<u>Source</u>	
2008	JAMES SARA LEE clergy	Polk City Directories	Image pg. A7
	Golding Saralee	Polk City Directories	Image pg. A7
2000	James Sarah L	R. L. Polk Co., Publishers	Image pg. A9
1992	Adams Maria N	R. L. Polk Co., Publishers	Image pg. A16
	Brown Sara IS	R. L. Polk Co., Publishers	Image pg. A16
1985	Brown Sarah Lee Mrs	R. L. Polk Co., Publishers	Image pg. A23
1982	Vacant	R. L. Polk Co., Publishers	Image pg. A32
	Mitchell Marion S Mrs	R. L. Polk Co., Publishers	Image pg. A32
1975	Vandenburg Stuart H	R. L. Polk Co.	Image pg. A40
	Mitchell Marion S Mrs	R. L. Polk Co.	Image pg. A40
1970	Mitchell Marion S Mrs	R. L. Polk Co., Inc.	Image pg. A48
1965	MITCHELL MARION S MRS	R. L. Polk Co., Inc.,	Image pg. A62
1960	Mitchell Marion S Mrs	R. L. Polk Co., Inc., Publishers	Image pg. A70
1955	MITCHELLMabel Sophia M Mrs sorter Haloid Co r	R. L. Polk Co., Inc., Publishers	Image pg. A386
	MITCHELLMabel Marion S Mis maeh opr h	R. L. Polk Co., Inc., Publishers	Image pg. A386
	Libchtenthal Richd Lucy optical wkr h	R. L. Polk Co., Inc., Publishers	Image pg. A385
1950	Mitchell Edw T D	R. L. Polk Co., Inc., Publishers	Image pg. A422
1945	Bott Boniface	R. L. Polk Co., Inc. Publishers	Image pg. A432
1940	Bott Boniface	R. L. Polk Co., Inc.,	Image pg. A442
1935	Bott Boniface	Sampson Murdock Co. Inc.	
1930	Bott Boniface	Sampson Murdock Co. Inc.,	

## FINDINGS

<u>Year</u>	<u>Uses</u>	<u>Source</u>
1926	Bott Boniface	Sampson Murdock Co. Inc., Publishers

### 31 SULLIVAN ST

<u>Year</u>	<u>Uses</u>	<u>Source</u>	
2000	Not Verified	R. L. Polk Co., Publishers	Image pg. A9
1992	Gadson Jerome	R. L. Polk Co., Publishers	Image pg. A16
	Majors Robt L & Ann D no	R. L. Polk Co., Publishers	Image pg. A16
	Majors Richie Allen	R. L. Polk Co., Publishers	Image pg. A16
1985	Majors Robt L	R. L. Polk Co., Publishers	Image pg. A23
1982	Majors Robt L	R. L. Polk Co., Publishers	Image pg. A32
1975	Majors Robt L	R. L. Polk Co.	Image pg. A40
1970	Majors Robt	R. L. Polk Co., Inc.	Image pg. A48
1965	RATIGAN ARTH C	R. L. Polk Co., Inc.,	Image pg. A62
1960	Sulyrna Nicola F	R. L. Polk Co., Inc., Publishers	Image pg. A70
1955	Sulyrna Nicola Emelia emp Consolidated Mach Inc h	R. L. Polk Co., Inc., Publishers	Image pg. A387
1950	Schmitt Augusta T	R. L. Polk Co., Inc., Publishers	Image pg. A422
1945	Schmitt Augusta	R. L. Polk Co., Inc. Publishers	Image pg. A432
1940	Schmitt Augusta	R. L. Polk Co., Inc.,	Image pg. A442
1935	Schmitt Augusta	Sampson Murdock Co. Inc.	
1930	Schmitt Augusta	Sampson Murdock Co. Inc.,	
1926	Schmitt Augusta	Sampson Murdock Co. Inc., Publishers	

### 32 SULLIVAN ST

<u>Year</u>	<u>Uses</u>	<u>Source</u>	
2000	1 Not Verified	R. L. Polk Co., Publishers	Image pg. A9
1992	Not Verified	R. L. Polk Co., Publishers	Image pg. A16
	Majors John R HI	R. L. Polk Co., Publishers	Image pg. A16
1985	Majors Winifred	R. L. Polk Co., Publishers	Image pg. A23
	Dilowsky Panas	R. L. Polk Co., Publishers	Image pg. A23
1982	Smith Harvey Dilowsky Panas	R. L. Polk Co., Publishers	Image pg. A32
1975	Dylowsky Panas	R. L. Polk Co.	Image pg. A40
	Fox Leo J	R. L. Polk Co.	Image pg. A40
1970	Fox Leo J	R. L. Polk Co., Inc.	Image pg. A48
	Dylowsky Panas	R. L. Polk Co., Inc.	Image pg. A48
1965	GUYLOWSKY PANAS	R. L. Polk Co., Inc.,	Image pg. A62
	VACANT	R. L. Polk Co., Inc.,	Image pg. A62
1960	Reinhardt Margt M F	R. L. Polk Co., Inc., Publishers	Image pg. A70
	Przycmeki Jas K	R. L. Polk Co., Inc., Publishers	Image pg. A70

## FINDINGS

<u>Year</u>	<u>Uses</u>	<u>Source</u>	
1955	Reinhardt Margt M elk h	R. L. Polk Co., Inc., Publishers	Image pg. A388
1950	Reinhardt Cath M	R. L. Polk Co., Inc., Publishers	Image pg. A422
1945	Reinhardt Catherine M	R. L. Polk Co., Inc. Publishers	Image pg. A432
1940	Reinhardt Catherine M	R. L. Polk Co., Inc.,	Image pg. A442
1935	Reinhardt Catherine	Sampson Murdock Co. Inc.	
	Stockman Hermina Mrs	Sampson Murdock Co. Inc.	
1930	Gebhardt Anna Mrs	Sampson Murdock Co. Inc.,	
	Reisler Frederick	Sampson Murdock Co. Inc.,	
1926	Greenberg Harry	Sampson Murdock Co. Inc., Publishers	

### 33 SULLIVAN ST

<u>Year</u>	<u>Uses</u>	<u>Source</u>	
1985	Vacant	R. L. Polk Co., Publishers	Image pg. A23
1982	Vacant	R. L. Polk Co., Publishers	Image pg. A32
1975	Cencelmi Peter	R. L. Polk Co.	Image pg. A40
	Frisch Cora E Mrs	R. L. Polk Co.	Image pg. A40
	Vacant	R. L. Polk Co.	Image pg. A40
1970	Cencelmi Peter	R. L. Polk Co., Inc.	Image pg. A48
	Frisch Cora E Mrs	R. L. Polk Co., Inc.	Image pg. A48
	Koss Mary Mrs	R. L. Polk Co., Inc.	Image pg. A48
1965	KOSS MARY MRS	R. L. Polk Co., Inc.,	Image pg. A62
	FRISCH CORA E MRS	R. L. Polk Co., Inc.,	Image pg. A62
	CENCELMI PETER	R. L. Polk Co., Inc.,	Image pg. A62
1960	Koss Mary Mrs	R. L. Polk Co., Inc., Publishers	Image pg. A70
	Cencelmi Peter	R. L. Polk Co., Inc., Publishers	Image pg. A70
	Frisch Cora Mrs	R. L. Polk Co., Inc., Publishers	Image pg. A70
1955	RYAN Lester roofer h	R. L. Polk Co., Inc., Publishers	Image pg. A390
	Di Jos C Theresa R truck driver h	R. L. Polk Co., Inc., Publishers	Image pg. A389
1950	Clar Donald 2	R. L. Polk Co., Inc., Publishers	Image pg. A422
	Clar Austin 1	R. L. Polk Co., Inc., Publishers	Image pg. A422
	Lanagan Edw P jr 1	R. L. Polk Co., Inc., Publishers	Image pg. A422
1945	Vacant	R. L. Polk Co., Inc. Publishers	Image pg. A432
1940	Frisch Cora Mrs	R. L. Polk Co., Inc.,	Image pg. A442
	Ahrens Frederic Ra D Mrs	R. L. Polk Co., Inc.,	Image pg. A442
1935	Ahrens Fredericka Mrs	Sampson Murdock Co. Inc.	
	Frisch Cora Mrs	Sampson Murdock Co. Inc.	
1930	Frisch Cora Mrs	Sampson Murdock Co. Inc.,	
	Ahrens Fredericka Mrs	Sampson Murdock Co. Inc.,	
1926	Frisch George	Sampson Murdock Co. Inc., Publishers	

## FINDINGS

<u>Year</u>	<u>Uses</u>	<u>Source</u>
1926	Ahrens Fredericka Mrs	Sampson Murdock Co. Inc., Publishers

### 34 SULLIVAN ST

<u>Year</u>	<u>Uses</u>	<u>Source</u>	
1992	Colon Dora P	R. L. Polk Co., Publishers	Image pg. A16
1985	Vacant 3 Hses	R. L. Polk Co., Publishers	Image pg. A23
1982	Vacant	R. L. Polk Co., Publishers	Image pg. A32
1975	Konefal Lottie	R. L. Polk Co.	Image pg. A40
1970	Konefal Lottie	R. L. Polk Co., Inc.	Image pg. A48
1965	HEINRICH ELIZ D MRS	R. L. Polk Co., Inc.,	Image pg. A62
1960	Heinrich Eliz D Mrs	R. L. Polk Co., Inc., Publishers	Image pg. A70
1955	Waters Jos F Betty mach SC Co h	R. L. Polk Co., Inc., Publishers	Image pg. A392
	Heinrich Eliz D Mrs elk SL&C Co h	R. L. Polk Co., Inc., Publishers	Image pg. A391
	Heinrich Betty L ofc wkr r	R. L. Polk Co., Inc., Publishers	Image pg. A391
1950	Heinrich Eliz Mrs	R. L. Polk Co., Inc., Publishers	Image pg. A422
1945	Heinrich Eliz	R. L. Polk Co., Inc. Publishers	Image pg. A432
1940	Heinrich Eliz	R. L. Polk Co., Inc.,	Image pg. A442
1935	Heinrich Eliz	Sampson Murdock Co. Inc.	
1930	Heinrich Paul	Sampson Murdock Co. Inc.,	
1926	Heinrich Paul	Sampson Murdock Co. Inc., Publishers	

### 35 SULLIVAN ST

<u>Year</u>	<u>Uses</u>	<u>Source</u>	
2008	Griffin Aisha	Polk City Directories	Image pg. A7
2000	Rose Edward E 1 A	R. L. Polk Co., Publishers	Image pg. A9
	Rose Stephanie D	R. L. Polk Co., Publishers	Image pg. A9
1992	Hatcher Willie G	R. L. Polk Co., Publishers	Image pg. A16
	Adams Susan J	R. L. Polk Co., Publishers	Image pg. A16
1985	Rose Daphne Mrs	R. L. Polk Co., Publishers	Image pg. A23
1982	Rose Arth	R. L. Polk Co., Publishers	Image pg. A32
1975	Rose Arth	R. L. Polk Co.	Image pg. A40
1970	Reszityk Wasyl	R. L. Polk Co., Inc.	Image pg. A48
1965	RESZITNYK WARYL	R. L. Polk Co., Inc.,	Image pg. A62
1960	Rauber Herbert G F	R. L. Polk Co., Inc., Publishers	Image pg. A70
1955	Rauber Herbert G Ann L camera wkr h	R. L. Polk Co., Inc., Publishers	Image pg. A393
1950	Rauber Herbert	R. L. Polk Co., Inc., Publishers	Image pg. A422
1945	Rauber Frank N	R. L. Polk Co., Inc. Publishers	Image pg. A432
1940	Rauber Frank N	R. L. Polk Co., Inc.,	Image pg. A442
1935	Rauber Frank N truckmn h	Sampson Murdock Co. Inc.	

## FINDINGS

<u>Year</u>	<u>Uses</u>	<u>Source</u>
1930	Rauber Frank M truckman h	Sampson Murdock Co. Inc.,
1926	Rauber Frank M cartman h	Sampson Murdock Co. Inc., Publishers

### 36 SULLIVAN ST

<u>Year</u>	<u>Uses</u>	<u>Source</u>	
2008	No Current Listing	Polk City Directories	Image pg. A7
2000	Medina Carmen L	R. L. Polk Co., Publishers	Image pg. A9
	Williams Kim	R. L. Polk Co., Publishers	Image pg. A9
1992	Wilkins Stewart E	R. L. Polk Co., Publishers	Image pg. A16
	Broadhurst Laura	R. L. Polk Co., Publishers	Image pg. A16
1982	Vacant	R. L. Polk Co., Publishers	Image pg. A32
	Beaman	R. L. Polk Co., Publishers	Image pg. A32
1975	Brown Earlene Mrs	R. L. Polk Co.	Image pg. A40
	Vacant	R. L. Polk Co.	Image pg. A40
1970	Whatford Gertrude Mrs	R. L. Polk Co., Inc.	Image pg. A48
	Mc Knight D Jimmy	R. L. Polk Co., Inc.	Image pg. A48
1965	SOLAUN FELIX	R. L. Polk Co., Inc.,	Image pg. A62
	PUENTE CELEDONIA	R. L. Polk Co., Inc.,	Image pg. A62
1960	Longuillo Chas J F	R. L. Polk Co., Inc., Publishers	Image pg. A70
1955	Levin Celia wid Ezze h	R. L. Polk Co., Inc., Publishers	Image pg. A394
1950	Levin Ezze	R. L. Polk Co., Inc., Publishers	Image pg. A422
1945	Levin Isadore	R. L. Polk Co., Inc. Publishers	Image pg. A432
1940	Levin Isadore	R. L. Polk Co., Inc.,	Image pg. A442
1935	Levin Isador	Sampson Murdock Co. Inc.	
1930	Levin Isador	Sampson Murdock Co. Inc.,	
1926	Levin Isador	Sampson Murdock Co. Inc., Publishers	

### 37 SULLIVAN ST

<u>Year</u>	<u>Uses</u>	<u>Source</u>	
1985	Vacant	R. L. Polk Co., Publishers	Image pg. A23
1982	Vacant	R. L. Polk Co., Publishers	Image pg. A32
1975	Newlyn Evelyn Mrs	R. L. Polk Co.	Image pg. A40
1970	Real Mario	R. L. Polk Co., Inc.	Image pg. A48
1965	BURLEY GARFIELD B	R. L. Polk Co., Inc.,	Image pg. A62
1960	Anderson Frank	R. L. Polk Co., Inc., Publishers	Image pg. A70
1955	Joninas Anthony U Annec H ctr Carpenter Shioe Co Inc h	R. L. Polk Co., Inc., Publishers	Image pg. A395
1950	Riseignolo Morris	R. L. Polk Co., Inc., Publishers	Image pg. A422
1945	Kien Chas S	R. L. Polk Co., Inc. Publishers	Image pg. A432



## FINDINGS

<u>Year</u>	<u>Uses</u>	<u>Source</u>	
1940	Kien Chas	R. L. Polk Co., Inc.,	Image pg. A442
1935	Kiem Stanislaus	Sampson Murdock Co. Inc.	
1930	Kien Stanislaus	Sampson Murdock Co. Inc.,	
1926	Kean Stanislaus	Sampson Murdock Co. Inc., Publishers	

### 38 SULLIVAN ST

<u>Year</u>	<u>Uses</u>	<u>Source</u>	
1992	Vacant	R. L. Polk Co., Publishers	Image pg. A16
1982	Lawhorn Michl	R. L. Polk Co., Publishers	Image pg. A32
1975	Griffin Edwin A	R. L. Polk Co.	Image pg. A40
1970	Griffin Cecelia B Mrs	R. L. Polk Co., Inc.	Image pg. A48
1965	STRITZEL JOHN H	R. L. Polk Co., Inc.,	Image pg. A62
1960	Stritzel John H F	R. L. Polk Co., Inc., Publishers	Image pg. A70
1955	Stritzel John H Ottilia atsaibr Todds h	R. L. Polk Co., Inc., Publishers	Image pg. A396
1950	Stritzel John II	R. L. Polk Co., Inc., Publishers	Image pg. A422
1945	Stritzel John H	R. L. Polk Co., Inc. Publishers	Image pg. A432
1940	Stritzel John H	R. L. Polk Co., Inc.,	Image pg. A442
1935	Stritzel John H	Sampson Murdock Co. Inc.	
1930	Stritzel John H	Sampson Murdock Co. Inc.,	
1926	Ladwig Herbert C	Sampson Murdock Co. Inc., Publishers	

### 39 SULLIVAN ST

<u>Year</u>	<u>Uses</u>	<u>Source</u>	
1975	Jackson Isaac	R. L. Polk Co.	Image pg. A40
	Vacant	R. L. Polk Co.	Image pg. A45
1970	Sutton John	R. L. Polk Co., Inc.	Image pg. A48
	2 Newlyn Evelyn Mrs	R. L. Polk Co., Inc.	Image pg. A48
1965	LANE GILBERT	R. L. Polk Co., Inc.,	Image pg. A62
	WELSHER THOS	R. L. Polk Co., Inc.,	Image pg. A62
1960	Pumputis Paul J	R. L. Polk Co., Inc., Publishers	Image pg. A70
	Tuchrello Michl F	R. L. Polk Co., Inc., Publishers	Image pg. A70
1950	Donoghue Mary L Mrs	R. L. Polk Co., Inc., Publishers	Image pg. A422
	Tuchrello Saml	R. L. Polk Co., Inc., Publishers	Image pg. A422
1945	Klein Abr I	R. L. Polk Co., Inc. Publishers	Image pg. A432
	Lane Geo E	R. L. Polk Co., Inc. Publishers	Image pg. A432
1940	Hurvitz & Rubin cigar	R. L. Polk Co., Inc.,	Image pg. A442
	Mathony Helen M Mrs	R. L. Polk Co., Inc.,	Image pg. A442
1935	Lane Mark A	Sampson Murdock Co. Inc.	
	Vacant	Sampson Murdock Co. Inc.	

## FINDINGS

<u>Year</u>	<u>Uses</u>	<u>Source</u>
1930	Parkhurst Cecil	Sampson Murdock Co. Inc.,
	Marciszewski Dominick	Sampson Murdock Co. Inc.,
1926	Herbert Julius cigar mfr	Sampson Murdock Co. Inc., Publishers
	Rubin Lawrence	Sampson Murdock Co. Inc., Publishers

### 40 SULLIVAN ST

<u>Year</u>	<u>Uses</u>	<u>Source</u>	
2008	Falu Dejesus Gilberto J	Polk City Directories	Image pg. A7
2000	Alexander Darryl K	R. L. Polk Co., Publishers	Image pg. A9
1992	Odio Howard	R. L. Polk Co., Publishers	Image pg. A16
	Odio Victor H & Carmen O I	R. L. Polk Co., Publishers	Image pg. A16
1985	Rodriguez Carmen	R. L. Polk Co., Publishers	Image pg. A23
1982	Rodriguez Carmen	R. L. Polk Co., Publishers	Image pg. A32
1975	Loewenguth James E	R. L. Polk Co.	Image pg. A45
1970	Dellario Catinia Mrs	R. L. Polk Co., Inc.	Image pg. A48
1965	DELLARIO KATH MRS	R. L. Polk Co., Inc.,	Image pg. A62
1960	Dellariv Angelo F	R. L. Polk Co., Inc., Publishers	Image pg. A70
1955	Di Josephine Mrs r	R. L. Polk Co., Inc., Publishers	Image pg. A398
	Dellaia Angelo Cattina lab h	R. L. Polk Co., Inc., Publishers	Image pg. A397
1950	Dellaria Angelo	R. L. Polk Co., Inc., Publishers	Image pg. A422
1945	Dellaria Angelo	R. L. Polk Co., Inc. Publishers	Image pg. A432
1940	Dellaria Angelo	R. L. Polk Co., Inc.,	Image pg. A442
1935	Dekaria Angelo	Sampson Murdock Co. Inc.	
1930	Dellaria Angelo	Sampson Murdock Co. Inc.,	
1926	Bendes Rachel Mrs	Sampson Murdock Co. Inc., Publishers	

### 41 SULLIVAN ST

<u>Year</u>	<u>Uses</u>	<u>Source</u>	
1992	Rodriguez Idalia	R. L. Polk Co., Publishers	Image pg. A16
	Rodriguez Ivette	R. L. Polk Co., Publishers	Image pg. A16
	i Willis Tomasa	R. L. Polk Co., Publishers	Image pg. A16
1985	De Jesus Angel Luis	R. L. Polk Co., Publishers	Image pg. A23
	Santiago Zoraida	R. L. Polk Co., Publishers	Image pg. A23
1982	De Jesis Angel Luis	R. L. Polk Co., Publishers	Image pg. A32
	Rivera Daisy	R. L. Polk Co., Publishers	Image pg. A32
	Santiago Zoraida	R. L. Polk Co., Publishers	Image pg. A32
1975	Sutton Nathl	R. L. Polk Co.	Image pg. A45
	Sutton Gladys N Mrs	R. L. Polk Co.	Image pg. A45
1970	Vacant	R. L. Polk Co., Inc.	Image pg. A48

## FINDINGS

<u>Year</u>	<u>Uses</u>	<u>Source</u>	
1970	Sutton Gladys N Mrs	R. L. Polk Co., Inc.	Image pg. A48
1965	CAVALLARO ALF A JR	R. L. Polk Co., Inc.,	Image pg. A62
	VETROMILE JOSEPH	R. L. Polk Co., Inc.,	Image pg. A62
1960	Avallaro Pasquale	R. L. Polk Co., Inc., Publishers	Image pg. A70
	Zeltzer Saml	R. L. Polk Co., Inc., Publishers	Image pg. A70
1955	Etkin Jacob Minnie cleaners antd dyers	R. L. Polk Co., Inc., Publishers	Image pg. A399
	h	R. L. Polk Co., Inc., Publishers	Image pg. A399
1950	Vacant	R. L. Polk Co., Inc., Publishers	Image pg. A422
	Etkin Jacob 1	R. L. Polk Co., Inc., Publishers	Image pg. A422
	Zeltzer Saml 2	R. L. Polk Co., Inc., Publishers	Image pg. A422
1945	Etkin Jacob	R. L. Polk Co., Inc. Publishers	Image pg. A432
	rear Vacant	R. L. Polk Co., Inc. Publishers	Image pg. A432
1940	Etkin Jacob	R. L. Polk Co., Inc.,	Image pg. A442
	rear Regent Tailors	R. L. Polk Co., Inc.,	Image pg. A442
1935	Etkin Jacob	Sampson Murdock Co. Inc.	
	rear Sand & Levy tailors	Sampson Murdock Co. Inc.	
1930	r Vacant	Sampson Murdock Co. Inc.,	
	Etkin Jacob	Sampson Murdock Co. Inc.,	
1926	r Levy Solomon tailor	Sampson Murdock Co. Inc., Publishers	
	Etkin Jacob	Sampson Murdock Co. Inc., Publishers	

### 42 SULLIVAN ST

<u>Year</u>	<u>Uses</u>	<u>Source</u>	
2008	No Current Listing	Polk City Directories	Image pg. A7
2000	Washington Annie M	R. L. Polk Co., Publishers	Image pg. A9
1992	Jeminez Cecelia V	R. L. Polk Co., Publishers	Image pg. A16
1985	Vacant	R. L. Polk Co., Publishers	Image pg. A23
1982	Vacant	R. L. Polk Co., Publishers	Image pg. A32
1975	Jackson David	R. L. Polk Co.	Image pg. A45
1970	Hyman Jack	R. L. Polk Co., Inc.	Image pg. A48
1965	HYMAN JACK	R. L. Polk Co., Inc.,	Image pg. A62
1960	Hyman Jack pntr h F	R. L. Polk Co., Inc., Publishers	Image pg. A70
1955	Hylkenia Jack Rose pntr	R. L. Polk Co., Inc., Publishers	Image pg. A400
	Kaplow Julian tchr r	R. L. Polk Co., Inc., Publishers	Image pg. A401
1950	Hyman Jack pntr	R. L. Polk Co., Inc., Publishers	Image pg. A422
1945	Blum Sami	R. L. Polk Co., Inc. Publishers	Image pg. A432
1940	Blum Window Shades	R. L. Polk Co., Inc.,	Image pg. A442
1935	Blumn Window Shades	Sampson Murdock Co. Inc.	
	Blum Sami	Sampson Murdock Co. Inc.	

## FINDINGS

<u>Year</u>	<u>Uses</u>	<u>Source</u>
1930	Blum Samuel painter	Sampson Murdock Co. Inc.,
1926	Blum Samuel painter h	Sampson Murdock Co. Inc., Publishers

### 43 SULLIVAN ST

<u>Year</u>	<u>Uses</u>	<u>Source</u>	
2008	Washington Jequittia	Polk City Directories	Image pg. A7
	Masseylewls Yevetta D	Polk City Directories	Image pg. A7
2000	Lewis Massey Ye V	R. L. Polk Co., Publishers	Image pg. A9
1992	rtetz Rosa A	R. L. Polk Co., Publishers	Image pg. A16
	Morina Elfa	R. L. Polk Co., Publishers	Image pg. A16
	Rodriguez Sami & Betsey	R. L. Polk Co., Publishers	Image pg. A16
	Roman Justa	R. L. Polk Co., Publishers	Image pg. A16
1985	Montainez Modesto	R. L. Polk Co., Publishers	Image pg. A23
	Bermudez Maria Mrs	R. L. Polk Co., Publishers	Image pg. A23
1982	Montainez Lydia Mrs	R. L. Polk Co., Publishers	Image pg. A32
	Bermudez Maria Mrs	R. L. Polk Co., Publishers	Image pg. A32
	Vacant	R. L. Polk Co., Publishers	Image pg. A32
1975	Scott Mildred M Mrs	R. L. Polk Co.	Image pg. A45
	Montanez Lydia Mrs	R. L. Polk Co.	Image pg. A45
	Felix Maria Mrs	R. L. Polk Co.	Image pg. A45
1970	Welch Scott	R. L. Polk Co., Inc.	Image pg. A48
	Bermudez Maria Mrs	R. L. Polk Co., Inc.	Image pg. A48
	Villabane Martiniallo	R. L. Polk Co., Inc.	Image pg. A48
1965	OURIEL JACOB	R. L. Polk Co., Inc.,	Image pg. A62
	ROHR WM	R. L. Polk Co., Inc.,	Image pg. A62
	PRATT HERBERT	R. L. Polk Co., Inc.,	Image pg. A62
1960	Ouriel Jacob	R. L. Polk Co., Inc., Publishers	Image pg. A70
	Romin Oslapohuk	R. L. Polk Co., Inc., Publishers	Image pg. A70
1955	OUR Michl r	R. L. Polk Co., Inc., Publishers	Image pg. A403
	Moss Anne E Mrs tailoress r	R. L. Polk Co., Inc., Publishers	Image pg. A402
1950	Ouriel Jacob 1	R. L. Polk Co., Inc., Publishers	Image pg. A429
	Weltman Irving 2	R. L. Polk Co., Inc., Publishers	Image pg. A429
1945	Ouriel Jacob I	R. L. Polk Co., Inc. Publishers	Image pg. A432
	Weltman Irving	R. L. Polk Co., Inc. Publishers	Image pg. A432
1940	Ouriel Jacob	R. L. Polk Co., Inc.,	Image pg. A442
	Weltman Irving	R. L. Polk Co., Inc.,	Image pg. A442
1935	Sulli Cosmo	Sampson Murdock Co. Inc.	
	Innuso Saml	Sampson Murdock Co. Inc.	
1930	Bloom Samuel	Sampson Murdock Co. Inc.,	

## FINDINGS

<u>Year</u>	<u>Uses</u>	<u>Source</u>
1930	Weltman Irving	Sampson Murdock Co. Inc.,
1926	Kroll Benjamin	Sampson Murdock Co. Inc., Publishers
	Fleischman Lawrence	Sampson Murdock Co. Inc., Publishers

### 44 SULLIVAN ST

<u>Year</u>	<u>Uses</u>	<u>Source</u>	
2008	No Current Listing	Polk City Directories	Image pg. A7
2000	Not Verified	R. L. Polk Co., Publishers	Image pg. A9
1992	Vacant	R. L. Polk Co., Publishers	Image pg. A16
1985	Pantiukova Olga Mrs	R. L. Polk Co., Publishers	Image pg. A23
1982	Pantiukova Olga Mrs	R. L. Polk Co., Publishers	Image pg. A32
1975	Pantiukova Olga Mrs	R. L. Polk Co.	Image pg. A45
1970	Donczenko Maria Mrs	R. L. Polk Co., Inc.	Image pg. A48
1965	SEGLE HARRY	R. L. Polk Co., Inc.,	Image pg. A62
1960	Segle Harry F	R. L. Polk Co., Inc., Publishers	Image pg. A70
1955	Segle Harry Sadie A tailor h	R. L. Polk Co., Inc., Publishers	Image pg. A404
1950	Segle Harry	R. L. Polk Co., Inc., Publishers	Image pg. A429
1945	Segle Harry	R. L. Polk Co., Inc. Publishers	Image pg. A432
1940	Segle Harry	R. L. Polk Co., Inc.,	Image pg. A442
1935	Segle Harry	Sampson Murdock Co. Inc.	
1930	Segle Harry	Sampson Murdock Co. Inc.,	
1926	Segle Harry	Sampson Murdock Co. Inc., Publishers	

### 45 SULLIVAN ST

<u>Year</u>	<u>Uses</u>	<u>Source</u>	
2008	Smith Gregory L 41 A	Polk City Directories	Image pg. A7
2000	Smith Rose M	R. L. Polk Co., Publishers	Image pg. A9
1992	Smith Rose M B	R. L. Polk Co., Publishers	Image pg. A16
1985	Smith Harvey	R. L. Polk Co., Publishers	Image pg. A23
1982	Smith Harvey	R. L. Polk Co., Publishers	Image pg. A32
1975	Smith Harvey	R. L. Polk Co.	Image pg. A45
1970	Smith Harvey	R. L. Polk Co., Inc.	Image pg. A48
1965	EWANOW ANDREW R e	R. L. Polk Co., Inc.,	Image pg. A62
1960	No return	R. L. Polk Co., Inc., Publishers	Image pg. A70
1955	Ewanow Michl USAF r	R. L. Polk Co., Inc., Publishers	Image pg. A405
1950	Ewanow Andrew	R. L. Polk Co., Inc., Publishers	Image pg. A429
1945	Daniels Nathan	R. L. Polk Co., Inc. Publishers	Image pg. A432
	Keller Conrad	R. L. Polk Co., Inc. Publishers	Image pg. A432
1940	Keller Conrad	R. L. Polk Co., Inc.,	Image pg. A442

## FINDINGS

<u>Year</u>	<u>Uses</u>	<u>Source</u>
1935	Ridikas Dominika Mrs	Sampson Murdock Co. Inc.
1930	Koller Conrad	Sampson Murdock Co. Inc.,
1926	Holb Adam	Sampson Murdock Co. Inc., Publishers
	Keller Conrad	Sampson Murdock Co. Inc., Publishers

### 46 SULLIVAN ST

<u>Year</u>	<u>Uses</u>	<u>Source</u>	
2008	No Current Listing	Polk City Directories	Image pg. A7
1992	Burgos Roberto Jr & Doris L	R. L. Polk Co., Publishers	Image pg. A16
1985	Zaorecky Anna Mrs	R. L. Polk Co., Publishers	Image pg. A23
1982	Zadorecky Andrew	R. L. Polk Co., Publishers	Image pg. A32
1975	Zadorecky Andrew	R. L. Polk Co.	Image pg. A45
1970	Zadorecky Andrew	R. L. Polk Co., Inc.	Image pg. A48
1965	LADORECKY ANDREW e	R. L. Polk Co., Inc.,	Image pg. A62
1960	Ladorecky Andrew F	R. L. Polk Co., Inc., Publishers	Image pg. A70
1950	Gagliano Sami I	R. L. Polk Co., Inc., Publishers	Image pg. A429
1945	Gagliano Sami I	R. L. Polk Co., Inc. Publishers	Image pg. A432
1940	Schiffhauer Harold M	R. L. Polk Co., Inc.,	Image pg. A442
1935	Stoll Elmer W	Sampson Murdock Co. Inc.	
1930	Stoll Elmer	Sampson Murdock Co. Inc.,	
1926	Stoll Christian	Sampson Murdock Co. Inc., Publishers	

### 47 SULLIVAN ST

<u>Year</u>	<u>Uses</u>	<u>Source</u>	
2008	Davis Trevor	Polk City Directories	Image pg. A7
2000	Bermudez L	R. L. Polk Co., Publishers	Image pg. A9
1992	Wilson Norma	R. L. Polk Co., Publishers	Image pg. A16
	Williams Dorothy	R. L. Polk Co., Publishers	Image pg. A16
1985	Allen Patricia A	R. L. Polk Co., Publishers	Image pg. A23
	Snow Carolyn	R. L. Polk Co., Publishers	Image pg. A23
1982	Allen Patricia A	R. L. Polk Co., Publishers	Image pg. A32
	Johnson Zack	R. L. Polk Co., Publishers	Image pg. A32
1975	Sheffa Jessie J	R. L. Polk Co.	Image pg. A45
	Johnson Zack	R. L. Polk Co.	Image pg. A45
1970	Johnson Wm	R. L. Polk Co., Inc.	Image pg. A48
	Johnson Zack	R. L. Polk Co., Inc.	Image pg. A48
1965	PERLMUTTER JACOB	R. L. Polk Co., Inc.,	Image pg. A62
	STEKLO SAML	R. L. Polk Co., Inc.,	Image pg. A62
1960	Markajani Richd	R. L. Polk Co., Inc., Publishers	Image pg. A70

## FINDINGS

<u>Year</u>	<u>Uses</u>	<u>Source</u>	
1960	Steklof Saml F	R. L. Polk Co., Inc., Publishers	Image pg. A70
1955	Steklof Sami Anna tailor h	R. L. Polk Co., Inc., Publishers	Image pg. A406
1950	Briemer Geo C	R. L. Polk Co., Inc., Publishers	Image pg. A429
	Steklof Sami I	R. L. Polk Co., Inc., Publishers	Image pg. A429
1945	Steklof Sami	R. L. Polk Co., Inc. Publishers	Image pg. A432
	Briemer Geo C	R. L. Polk Co., Inc. Publishers	Image pg. A432
1940	Briemer Geo C	R. L. Polk Co., Inc.,	Image pg. A442
	Zelomek Alli	R. L. Polk Co., Inc.,	Image pg. A442
1935	Briemer Geo C	Sampson Murdock Co. Inc.	
	Zelomek Alli	Sampson Murdock Co. Inc.	
1930	r Briemer George C	Sampson Murdock Co. Inc.,	
	Zelomek Eli	Sampson Murdock Co. Inc.,	
1926	r Werner John	Sampson Murdock Co. Inc., Publishers	
	Zelomek Eli	Sampson Murdock Co. Inc., Publishers	

### 48 SULLIVAN ST

<u>Year</u>	<u>Uses</u>	<u>Source</u>	
2008	Santiago Monserrate Oh	Polk City Directories	Image pg. A7
2000	Arroyo Jesus	R. L. Polk Co., Publishers	Image pg. A9
	Arroyo Efrain G IE A	R. L. Polk Co., Publishers	Image pg. A9
1992	Santiago Pricilla	R. L. Polk Co., Publishers	Image pg. A16
	Santiago Monserrate	R. L. Polk Co., Publishers	Image pg. A16
	Arroyo Efrain G B	R. L. Polk Co., Publishers	Image pg. A16
	Arroyo Frank Jr	R. L. Polk Co., Publishers	Image pg. A16
1985	Santiago Monserrate	R. L. Polk Co., Publishers	Image pg. A23
	Arroyo Efrain G	R. L. Polk Co., Publishers	Image pg. A23
1982	Acevedo Jessies	R. L. Polk Co., Publishers	Image pg. A32
	Santiago Monserrate	R. L. Polk Co., Publishers	Image pg. A32
	Arroyo Efrain G	R. L. Polk Co., Publishers	Image pg. A32
1975	No Return	R. L. Polk Co.	Image pg. A45
1970	Vacant	R. L. Polk Co., Inc.	Image pg. A48
1965	PELECHATI MICHL E	R. L. Polk Co., Inc.,	Image pg. A62
1960	Pelechati Michi E F	R. L. Polk Co., Inc., Publishers	Image pg. A70
1955	Peleehati Michl B Ann lens pishr h	R. L. Polk Co., Inc., Publishers	Image pg. A407
	Peleehati Marlene C s Iswn Krolls r	R. L. Polk Co., Inc., Publishers	Image pg. A407
1950	Pollechetti Mike	R. L. Polk Co., Inc., Publishers	Image pg. A429
1945	Vacant	R. L. Polk Co., Inc. Publishers	Image pg. A432
1940	Weinman Geo I	R. L. Polk Co., Inc.,	Image pg. A442
1935	Schweizer Charlotte Mrs	Sampson Murdock Co. Inc.	

## FINDINGS

<u>Year</u>	<u>Uses</u>	<u>Source</u>
1930	Schweizer William	Sampson Murdock Co. Inc.,
1926	Schweizer William	Sampson Murdock Co. Inc., Publishers

### 49 SULLIVAN ST

<u>Year</u>	<u>Uses</u>	<u>Source</u>	
2000	Not Verified	R. L. Polk Co., Publishers	Image pg. A9
	SULLIVAN ST	R. L. Polk Co., Publishers	Image pg. A9
1992	Martin Georgana	R. L. Polk Co., Publishers	Image pg. A16
	Williams Henry	R. L. Polk Co., Publishers	Image pg. A16
	Davis Sandra	R. L. Polk Co., Publishers	Image pg. A16
1985	Vacant	R. L. Polk Co., Publishers	Image pg. A23
1982	Atkins Lillie B Mrs	R. L. Polk Co., Publishers	Image pg. A32
1975	Bennett Gloria Mrs	R. L. Polk Co.	Image pg. A45
1970	Neczyporuk Geo	R. L. Polk Co., Inc.	Image pg. A48
1965	NECZYPORUK GEO	R. L. Polk Co., Inc.,	Image pg. A62
1960	Neczyporuk Geo F	R. L. Polk Co., Inc., Publishers	Image pg. A70
1955	GRIFFIN4as Leona Mrs r	R. L. Polk Co., Inc., Publishers	Image pg. A408
	GRIFFIN4as Richd USAF r	R. L. Polk Co., Inc., Publishers	Image pg. A408
	Hlaegel John Pauline h	R. L. Polk Co., Inc., Publishers	Image pg. A409
1950	Haegel John D	R. L. Polk Co., Inc., Publishers	Image pg. A429
1945	Haegel John	R. L. Polk Co., Inc. Publishers	Image pg. A432
1940	Haegel John	R. L. Polk Co., Inc.,	Image pg. A442
1935	Haegel John	Sampson Murdock Co. Inc.	
1930	Haegel John	Sampson Murdock Co. Inc.,	
1926	Haegel John	Sampson Murdock Co. Inc., Publishers	

### 50 SULLIVAN ST

<u>Year</u>	<u>Uses</u>	<u>Source</u>	
2008	Seabrook Cory K	Polk City Directories	Image pg. A7
2000	Snell Johnny E	R. L. Polk Co., Publishers	Image pg. A9
1992	Snell Ginny	R. L. Polk Co., Publishers	Image pg. A16
1985	Seabrook Evelyn J	R. L. Polk Co., Publishers	Image pg. A23
1982	Seabrook Lee	R. L. Polk Co., Publishers	Image pg. A32
1975	Seabrook Lee	R. L. Polk Co.	Image pg. A45
1970	Baskin Saml	R. L. Polk Co., Inc.	Image pg. A48
1965	BASKIN SAML	R. L. Polk Co., Inc.,	Image pg. A62
1960	Baskin Saml F	R. L. Polk Co., Inc., Publishers	Image pg. A70
1955	Baskin Saml Ruth M paper ctr Case Hioyt Corp h	R. L. Polk Co., Inc., Publishers	Image pg. A410



## FINDINGS

<u>Year</u>	<u>Uses</u>	<u>Source</u>	
1955	Baskin Ruth Mrs asmlbr IIM Co Ine r	R. L. Polk Co., Inc., Publishers	Image pg. A410
1950	Baskin Sami	R. L. Polk Co., Inc., Publishers	Image pg. A429
1945	Tennev Walter E	R. L. Polk Co., Inc. Publishers	Image pg. A432
1940	Tenney Walter E	R. L. Polk Co., Inc.,	Image pg. A442
1935	Tenney Walter E	Sampson Murdock Co. Inc.	
1930	Weitzel John A picture frames h	Sampson Murdock Co. Inc.,	
1926	Weitzel John A picture frames	Sampson Murdock Co. Inc., Publishers	

### 51 SULLIVAN ST

<u>Year</u>	<u>Uses</u>	<u>Source</u>	
2000	Santana Wilson Jr	R. L. Polk Co., Publishers	Image pg. A9
1992	Arroyo Juanita G	R. L. Polk Co., Publishers	Image pg. A16
	Vacant	R. L. Polk Co., Publishers	Image pg. A16
	Grimes Everett	R. L. Polk Co., Publishers	Image pg. A16
	Knight Linda	R. L. Polk Co., Publishers	Image pg. A16
1985	Vacant	R. L. Polk Co., Publishers	Image pg. A23
1982	Vacant	R. L. Polk Co., Publishers	Image pg. A32
1975	Britt Robt Jr	R. L. Polk Co.	Image pg. A45
	Balkum Bobby	R. L. Polk Co.	Image pg. A45
	Griffin Betty Mrs	R. L. Polk Co.	Image pg. A45
1970	Sorbello Carmella Mrs	R. L. Polk Co., Inc.	Image pg. A48
	Maleck Paul C	R. L. Polk Co., Inc.	Image pg. A48
	Maleck Marie H Mrs	R. L. Polk Co., Inc.	Image pg. A48
1965	NATRIGO JOHN	R. L. Polk Co., Inc.,	Image pg. A62
	MALECK PAUL C	R. L. Polk Co., Inc.,	Image pg. A62
	MALECK MARIE H MRS	R. L. Polk Co., Inc.,	Image pg. A62
1960	Maleck Paul C 1 F	R. L. Polk Co., Inc., Publishers	Image pg. A70
	Maleck Marie H Mrs	R. L. Polk Co., Inc., Publishers	Image pg. A70
1955	Brokaw Lee A Shirley E mach h	R. L. Polk Co., Inc., Publishers	Image pg. A411
	Maleck Dorothy S wid Elmer P elk r	R. L. Polk Co., Inc., Publishers	Image pg. A412
	Maleck Marie II Mrs h	R. L. Polk Co., Inc., Publishers	Image pg. A412
1950	Maleck Paul C 1	R. L. Polk Co., Inc., Publishers	Image pg. A429
	Maleck Elmer P 1	R. L. Polk Co., Inc., Publishers	Image pg. A429
	Maleck Gerhard 2	R. L. Polk Co., Inc., Publishers	Image pg. A429
1945	Maleck Paul C	R. L. Polk Co., Inc. Publishers	Image pg. A432
	Kern Henry L	R. L. Polk Co., Inc. Publishers	Image pg. A432
1940	Maleck Paul C	R. L. Polk Co., Inc.,	Image pg. A442
	Kern Henry R	R. L. Polk Co., Inc.,	Image pg. A442
1935	Maleck Paul	Sampson Murdock Co. Inc.	

## FINDINGS

<u>Year</u>	<u>Uses</u>	<u>Source</u>
1935	Paasch Claude	Sampson Murdock Co. Inc.
1930	Maleck Paul	Sampson Murdock Co. Inc.,
	Heinrich Adam	Sampson Murdock Co. Inc.,
1926	Maleck Paul	Sampson Murdock Co. Inc., Publishers
	Bornman Robert	Sampson Murdock Co. Inc., Publishers

### 52 SULLIVAN ST

<u>Year</u>	<u>Uses</u>	<u>Source</u>	
1992	Lewis Evelyn T	R. L. Polk Co., Publishers	Image pg. A16
1985	Woods W	R. L. Polk Co., Publishers	Image pg. A23
1982	Woods W	R. L. Polk Co., Publishers	Image pg. A32
1975	Marine Sol	R. L. Polk Co.	Image pg. A45
1970	Marine Sol	R. L. Polk Co., Inc.	Image pg. A48
1965	MARINE SOL	R. L. Polk Co., Inc.,	Image pg. A62
1960	Marine Sol F	R. L. Polk Co., Inc., Publishers	Image pg. A70
1955	Zalomek Pearl wid Isidore r	R. L. Polk Co., Inc., Publishers	Image pg. A414
	Marine Sol Mary mach opr h	R. L. Polk Co., Inc., Publishers	Image pg. A413
1950	Marine Sol	R. L. Polk Co., Inc., Publishers	Image pg. A429
1945	Sciarrino Jos	R. L. Polk Co., Inc. Publishers	Image pg. A432
1940	Sciarrino Jos	R. L. Polk Co., Inc.,	Image pg. A442
1935	Drews Fredk	Sampson Murdock Co. Inc.	
1930	Drews Frederick	Sampson Murdock Co. Inc.,	
1926	Lill Frank P	Sampson Murdock Co. Inc., Publishers	

### 53 SULLIVAN ST

<u>Year</u>	<u>Uses</u>	<u>Source</u>	
2000	Not Verified	R. L. Polk Co., Publishers	Image pg. A9
1992	Vacant	R. L. Polk Co., Publishers	Image pg. A16
1985	Johnson Wm B	R. L. Polk Co., Publishers	Image pg. A23
1982	Vacant	R. L. Polk Co., Publishers	Image pg. A32
1975	Kane Wm J	R. L. Polk Co.	Image pg. A45
1970	Kane Wm J	R. L. Polk Co., Inc.	Image pg. A48
1965	KANE WM J	R. L. Polk Co., Inc.,	Image pg. A62
1960	Kane Wm J	R. L. Polk Co., Inc., Publishers	Image pg. A70
1955	Kane Helen M ofc elk Bastian Bros Co r	R. L. Polk Co., Inc., Publishers	Image pg. A415
	KICANE Mary J wid Wm cook r	R. L. Polk Co., Inc., Publishers	Image pg. A415
	KICANE Patricia elk Neisners r	R. L. Polk Co., Inc., Publishers	Image pg. A415
	KICANE Wm J Hazel R tool mkr h	R. L. Polk Co., Inc., Publishers	Image pg. A415
1950	Kane Wm J	R. L. Polk Co., Inc., Publishers	Image pg. A429

## FINDINGS

<u>Year</u>	<u>Uses</u>	<u>Source</u>	
1945	Vacant	R. L. Polk Co., Inc. Publishers	Image pg. A432
1940	De Tar Russell J	R. L. Polk Co., Inc.,	Image pg. A442
1935	Silverstein Jacob	Sampson Murdock Co. Inc.	
1930	Silverstein Jacob	Sampson Murdock Co. Inc.,	
1926	Silverstein Jacob	Sampson Murdock Co. Inc., Publishers	

### 54 SULLIVAN ST

<u>Year</u>	<u>Uses</u>	<u>Source</u>	
1975	Merrell Burdette	R. L. Polk Co.	Image pg. A45
1970	Winn Minnie Mrs	R. L. Polk Co., Inc.	Image pg. A48
1965	WINN MINNIE MRS	R. L. Polk Co., Inc.,	Image pg. A62
1960	Winn Minnie Mrs	R. L. Polk Co., Inc., Publishers	Image pg. A70
1955	Pealman Pearl Mrs r	R. L. Polk Co., Inc., Publishers	Image pg. A416
	Winn Minnie wvid Isadore h	R. L. Polk Co., Inc., Publishers	Image pg. A417
	Winn Ihilip elk ro r	R. L. Polk Co., Inc., Publishers	Image pg. A417
1950	Winn Isadore	R. L. Polk Co., Inc., Publishers	Image pg. A429
1945	Bovney Peter	R. L. Polk Co., Inc. Publishers	Image pg. A432
1940	Winn Isadore	R. L. Polk Co., Inc.,	Image pg. A442
1935	Winn Isadore	Sampson Murdock Co. Inc.	
1930	Wenn Isadore	Sampson Murdock Co. Inc.,	
1926	Wiegand Frank W	Sampson Murdock Co. Inc., Publishers	

### 55 SULLIVAN ST

<u>Year</u>	<u>Uses</u>	<u>Source</u>	
1975	Anderson Maefory Mrs	R. L. Polk Co.	Image pg. A45
1970	Seemann Mildred E	R. L. Polk Co., Inc.	Image pg. A48
1965	SEEMANN MILDRED E	R. L. Polk Co., Inc.,	Image pg. A62
1960	Seemann Mildred E G	R. L. Polk Co., Inc., Publishers	Image pg. A70
1955	Seemann Mildred B G elk h	R. L. Polk Co., Inc., Publishers	Image pg. A418
	Seemann Marshall W Hawk Eye r	R. L. Polk Co., Inc., Publishers	Image pg. A418
1950	Seemann Louis J	R. L. Polk Co., Inc., Publishers	Image pg. A429
1945	Seemann Louis J	R. L. Polk Co., Inc. Publishers	Image pg. A432
1940	Seemann Louis J	R. L. Polk Co., Inc.,	Image pg. A442
1935	Seemann Louis J	Sampson Murdock Co. Inc.	
1930	Seemann Louis J	Sampson Murdock Co. Inc.,	
1926	Seemann Louis J	Sampson Murdock Co. Inc., Publishers	

## FINDINGS

### 56 SULLIVAN ST

<u>Year</u>	<u>Uses</u>	<u>Source</u>	
1975	Moses Freddie	R. L. Polk Co.	Image pg. A45
	Ingram Annie Mrs	R. L. Polk Co.	Image pg. A45
1970	Jenkins Emma Mrs	R. L. Polk Co., Inc.	Image pg. A48
	Moses Freddie	R. L. Polk Co., Inc.	Image pg. A48
	No Return	R. L. Polk Co., Inc.	Image pg. A48
1965	CAHILL ARTH	R. L. Polk Co., Inc.,	Image pg. A62
	STERN MINNIE M MRS	R. L. Polk Co., Inc.,	Image pg. A62
1960	Reitkopp Gilbert	R. L. Polk Co., Inc., Publishers	Image pg. A70
	Stern Minnie M Mrs	R. L. Polk Co., Inc., Publishers	Image pg. A70
1955	STERNtreas Louis Mary h	R. L. Polk Co., Inc., Publishers	Image pg. A419
1950	Reitkopp Gilbert 2	R. L. Polk Co., Inc., Publishers	Image pg. A429
	Stern Louie 1	R. L. Polk Co., Inc., Publishers	Image pg. A429
1945	Reitkopp Gilbert	R. L. Polk Co., Inc. Publishers	Image pg. A432
	Levin Saml	R. L. Polk Co., Inc. Publishers	Image pg. A432
1940	Levy Jacob	R. L. Polk Co., Inc.,	Image pg. A442
	Reitkopp Esther Mrs	R. L. Polk Co., Inc.,	Image pg. A442
1935	Gerring Sarah Mrs	Sampson Murdock Co. Inc.	
	Reitkopp Hyman	Sampson Murdock Co. Inc.	
1930	Reitkopp Hyman	Sampson Murdock Co. Inc.,	
	Bernstein Abraham M	Sampson Murdock Co. Inc.,	
1926	Reitkopp Hyman	Sampson Murdock Co. Inc., Publishers	
	Bernstein Abraham M	Sampson Murdock Co. Inc., Publishers	

## FINDINGS

### TARGET PROPERTY: ADDRESS NOT IDENTIFIED IN RESEARCH SOURCE

The following Target Property addresses were researched for this report, and the addresses were not identified in the research source.

<u>Address Researched</u>	<u>Address Not Identified in Research Source</u>
6-8 Hoeltzer, 7-11 Sullivan, 810 -844 N. Clinton	2013

### ADJOINING PROPERTY: ADDRESSES NOT IDENTIFIED IN RESEARCH SOURCE

The following Adjoining Property addresses were researched for this report, and the addresses were not identified in research source.

<u>Address Researched</u>	<u>Address Not Identified in Research Source</u>
1 BESSIE PL	2013, 2008, 2000, 1992, 1985, 1982, 1975, 1955
1 SIEBERT PL	2013, 2008, 2000, 1992, 1985, 1982, 1975, 1970, 1965, 1960, 1955, 1950, 1945, 1940
10 BESSIE PL	2013, 2008, 2000, 1992, 1985, 1982, 1975, 1955, 1950, 1945, 1940, 1935, 1930, 1926
10 HOELTZER ST	2013
10 KAPPEL PL	2013, 2008, 2000
10 KAPPEL ST	2013, 2008, 2000, 1992, 1985, 1982, 1975, 1970, 1965, 1960, 1950, 1945, 1940, 1935, 1930, 1926
10 RAUBER ST	2013, 2008, 2000, 1955
10 SIEBERT PL	2013, 2008, 2000, 1992, 1985, 1982
10 SULLIVAN ST	2013, 2000
11 BESSIE PL	2013, 2008, 2000, 1992, 1985, 1982, 1975, 1955, 1950, 1945, 1940, 1935, 1930, 1926
11 HOELTZER ST	2013
11 KAPPEL PL	2013, 1955
12 BESSIE PL	2013, 2008, 2000, 1992, 1985, 1982, 1975, 1955, 1950, 1945, 1940, 1935, 1930, 1926
12 HIOELTZER ST	2013, 2008, 2000, 1992, 1985, 1982, 1975, 1970, 1965, 1960, 1950, 1945, 1940, 1935, 1930, 1926
12 HOELTZER ST	2013, 2008
12 KAPPEL PL	2013, 2000, 1955
12 KAPPEL ST	2013, 2008, 2000, 1992, 1985, 1982, 1975, 1970, 1965, 1960, 1950, 1945, 1940, 1935, 1930, 1926
12 RAUBER ST	2013, 2000
12 SIEBERT PL	2013
12 SULLIVAN ST	2013, 2008, 2000, 1992, 1985, 1982

## FINDINGS

### Address Researched

### Address Not Identified in Research Source

13 BESSIE PL	2013, 2008, 2000, 1992, 1985, 1982, 1975, 1960, 1955, 1950, 1945, 1940, 1935, 1930, 1926
13 HOELTZER ST	2013
13 KAPPEL PL	2013, 2008, 2000, 1992, 1985, 1982
13 KAPPEL ST	2013, 2008, 2000, 1992, 1985, 1982, 1975, 1970, 1965, 1960, 1950, 1945, 1940, 1935, 1930, 1926
13 RAUBER ST	2013, 2008, 2000, 1992, 1985, 1982, 1975, 1970, 1965, 1960, 1955
13 SULLIVAN ST	2013, 2008, 2000, 1992
137 SCRANTOM ST	2013, 2008, 2000, 1992, 1985, 1982, 1975, 1970, 1965, 1960, 1955, 1950, 1926
14 BESSIE PL	2013, 2008, 2000, 1992, 1985, 1982, 1975, 1960, 1955, 1950, 1945, 1940, 1935, 1930, 1926
14 HOELTZER ST	2013, 2008, 2000, 1992, 1985, 1982, 1975, 1970, 1965, 1960, 1955, 1950, 1945, 1940, 1935, 1930
14 KAPPEL PL	2013
14 SEIBERT PL	2013, 2008, 2000, 1992, 1985, 1982, 1975, 1970, 1965, 1960, 1950, 1945, 1940, 1935, 1930, 1926
14 SIEBERT PL	2013, 1955
14 SULLIVAN ST	2013, 2008, 2000, 1992, 1960
15 HIOELTZER ST	2013, 2008, 2000, 1992, 1985, 1982, 1975, 1970, 1965, 1960, 1950, 1945, 1940, 1935, 1930, 1926
15 HOELTZER ST	2013, 1955
15 KAPPEL PL	2013, 2000, 1965
15 KAPPEL ST	2013, 2008, 2000, 1992, 1985, 1982, 1975, 1970, 1965, 1960, 1950, 1945, 1940, 1935, 1930, 1926
15 SULLIVAN ST	2013, 1955
16 HOELTZER ST	2013
16 KAPPEL PL	2013, 2008, 2000, 1992, 1985, 1982
16 RAUBER ST	2013, 2008, 2000, 1992
16 SIEBERT PL	2013
16 SULLIVAN ST	2013
17 HIOELTZER ST	2013, 2008, 2000, 1992, 1985, 1982, 1975, 1970, 1965, 1960, 1950, 1945, 1940, 1935, 1930, 1926
17 HOELTZER ST	2013, 2008, 2000, 1992, 1985, 1982
17 KAPPEL PL	2013
17 RAUBER ST	2013, 2000, 1992
17 SULLIVAN ST	2013, 2008
171 EVERGREEN ST	2013, 2008, 2000, 1992, 1985, 1982, 1975, 1970, 1965, 1960, 1950, 1945, 1940, 1935, 1930, 1926

## FINDINGS

### Address Researched

### Address Not Identified in Research Source

18 HIOELTZER ST	2013, 2008, 2000, 1992, 1985, 1982, 1975, 1970, 1965, 1960, 1950, 1945, 1940, 1935, 1930, 1926
18 HOELTZER ST	2013
18 KAPPEL PL	2013
18 RAUBER ST	2013, 2008, 2000, 1992, 1985, 1982
18 SULLIVAN ST	2013
19 HIOELTZER ST	2013, 2008, 2000, 1992, 1985, 1982, 1975, 1970, 1965, 1960, 1950, 1945, 1940, 1935, 1930, 1926
19 HOELTZER ST	2013
19 KAPPEL PL	2013, 2008
19 RAUBER ST	2013, 2008, 2000, 1992, 1985, 1982
19 SULLIVAN ST	2013, 1955
2 BESSIE PL	2013, 2008, 2000, 1992, 1985, 1982, 1975, 1955
2 HOELTZER ST	2013, 2008, 2000, 1992, 1985, 1982, 1955
20 HOELTZER ST	2013
20 KAPPEL PL	2013, 2008, 2000, 1992, 1985, 1982
20 RAUBER ST	2013, 2008, 2000, 1992, 1985, 1982
20 SULLIVAN ST	2013, 2008
21 HOELTZER ST	2013
21 KAPPEL PL	2013, 2008
21 SULLIVAN ST	2013
22 HOELTZER ST	2013
22 KAPPEL PL	2013, 2008, 2000, 1992, 1985, 1982, 1955
22 SULLIVAN ST	2013, 1955
23 HOELTZER ST	2013, 2008, 2000, 1992, 1985, 1982
23 KAPPEL PL	2013, 2008, 2000
23 RAUBER ST	2013, 2008, 1955
23 RAUBER ST	2013, 2008, 2000, 1992, 1985, 1982, 1975, 1970, 1965, 1960, 1950, 1945, 1940, 1935, 1930, 1926
23 SULLIVAN ST	2013
24 HOELTZER ST	2013, 2008, 2000, 1992, 1985, 1982, 1975
24 KAPPEL PL	2013, 2008, 2000, 1992, 1985, 1982, 1955
24 RAUBER ST	2013
24 SULLIVAN ST	2013, 2008

## FINDINGS

<b><u>Address Researched</u></b>	<b><u>Address Not Identified in Research Source</u></b>
25 HOELTZER ST	2013
25 KAPPEL PL	2013
25 SULLIVAN ST	2013
26 HOELTZER ST	2013, 2008, 2000, 1992
26 KAPPEL PL	2013, 2008
26 KOPPEL PL	2013, 2008, 2000, 1992, 1985, 1982, 1975, 1970, 1965, 1960, 1950, 1945, 1940, 1935, 1930, 1926
26 SULLIVAN ST	2013, 2008, 2000
27 HOELTZER ST	2013
27 RAUBER ST	2013
27 SULLIVAN ST	2013, 2008
28 HOELTZER ST	2013
28 RAUBER ST	2013, 2008, 2000, 1992, 1985, 1982, 1975, 1970, 1965, 1960, 1955
28 SULLIVAN ST	2013, 2000
29 HOELTZER ST	2013, 2008
29 SULLIVAN ST	2013, 2008, 2000, 1992
3 BESSIE PL	2013, 2008, 2000, 1992, 1985, 1982, 1975, 1955
3 HOELTZER ST	2013, 1955, 1930, 1926
3 KAPPEL PL	2013, 2008, 2000, 1992
3 SULLIVAN ST	2013, 2008, 2000, 1992, 1985, 1982, 1975, 1955, 1950, 1945, 1940, 1935, 1930, 1926
30 HOELTZER ST	2013, 2008, 2000, 1992, 1985, 1982
30 SULLIVAN ST	2013
31 HOELTZER ST	2013, 2008, 2000, 1992, 1985, 1982, 1975, 1970, 1965, 1960, 1950, 1945, 1940, 1935, 1930, 1926
31 HOELTZER ST	2013, 2008, 2000, 1992, 1985, 1982, 1955
31 RAUBER ST	2013, 2008, 2000, 1992, 1982
31 SULLIVAN ST	2013, 2008
32 HOELTZER ST	2013, 1992, 1985, 1982
32 RAUBER ST	2013
32 SULLIVAN ST	2013, 2008
33 HOELTZER ST	2013, 2008, 2000, 1992, 1985, 1982
33 SULLIVAN ST	2013, 2008, 2000, 1992
34 HOELTZER ST	2013



## FINDINGS

<b><u>Address Researched</u></b>	<b><u>Address Not Identified in Research Source</u></b>
34 SULLIVAN ST	2013, 2008, 2000
35 HOELTZER ST	2013, 1992, 1985, 1982
35 SULLIVAN ST	2013
36 HOELTZER ST	2013
36 SULLIVAN ST	2013, 1985
37 HOELTZER ST	2013, 1992, 1985, 1982
37 RAUBER ST	2013, 2000
37 SULLIVAN ST	2013, 2008, 2000, 1992
38 HOELTZER ST	2013, 2008, 2000, 1992, 1985, 1982
38 RAUBER ST	2013, 2008, 2000
38 SULLIVAN ST	2013, 2008, 2000, 1985
380 CLIFFORD AVE	2013, 2008, 2000, 1992, 1985, 1982, 1955, 1926
382 CLIFFORD AVE	2013, 2008, 2000
382 CLIFFORD ST	2013, 2008, 2000, 1992, 1985, 1982, 1975, 1970, 1965, 1960, 1950, 1945, 1940, 1935, 1930, 1926
39 SULLIVAN ST	2013, 2008, 2000, 1992, 1985, 1982, 1955
4 BESSIE PL	2013, 2008, 2000, 1992, 1985, 1982, 1975, 1955
4 HOELTZER ST	2013, 2008, 2000, 1992, 1985, 1982, 1955
4 SIEBERT PL	2013, 2008, 2000, 1985, 1982, 1975, 1970, 1960, 1955, 1950, 1945, 1940, 1935, 1930, 1926
40 HOELTZER ST	2013, 1992, 1985, 1982
40 RAUBER ST	2013, 2000, 1992, 1985, 1982, 1940, 1935, 1930, 1926
40 SULLIVAN ST	2013
405 CLIFFORD AVE	2013, 2008, 2000, 1992, 1985, 1982, 1975, 1970, 1965, 1960, 1955, 1950, 1945
407 CLIFFORD AVE	2013, 2008, 2000, 1992, 1985, 1982, 1975, 1940, 1935, 1930
408 CLIFFORD AVE	2013, 2008, 2000, 1992, 1985, 1982, 1975, 1970, 1965, 1960, 1950, 1945, 1940, 1935, 1930, 1926
41 HOELTZER ST	2013, 2008
41 RAUBER ST	2013, 2008, 2000, 1992, 1985, 1982, 1955
41 SULLIVAN ST	2013, 2008, 2000
412 CLIFFORD AVE	2013, 1960, 1955, 1950, 1945, 1940, 1935, 1930, 1926
412 CLIFFORD AVE	2008, 2000, 1992, 1985, 1982, 1975, 1970, 1965, 1960, 1955, 1950, 1945, 1940, 1935, 1930, 1926
413 CLIFFORD AVE	2013, 2008, 2000, 1992, 1985, 1982, 1975, 1970, 1965, 1955
419 CLIFFORD AVE	2013, 2008, 2000, 1992, 1985, 1982

## FINDINGS

<b><u>Address Researched</u></b>	<b><u>Address Not Identified in Research Source</u></b>
42 HOELTZER ST	2013
42 RAUBER ST	2013, 2008, 2000, 1992, 1955
42 SULLIVAN ST	2013
420 CLIFFORD AVE	2013, 2008, 2000, 1992, 1985, 1982
423 CLIFFORD AVE	2013, 2008, 2000, 1992, 1985, 1982
423 CLIFFORD ST	2013, 2008, 2000, 1992, 1985, 1982, 1975, 1970, 1965, 1960, 1950, 1945, 1940, 1935, 1930, 1926
424 CLIFFORD AVE	2013
428 CLIFFORD AVE	2013
429 CLIFFORD AVE	2013
43 HOELTZER ST	2013, 1955
43 SULLIVAN ST	2013
431 CLIFFORD AVE	2013, 1926
433 CLIFFORD AVE	2013, 2008, 2000, 1992, 1985, 1982, 1975, 1970, 1965, 1960, 1955
434 CLIFFORD AVE	2013, 2000, 1955
439 CLIFFORD AVE	2013, 2008
44 HOELTZER ST	2013, 2008, 2000, 1992, 1985, 1982
44 SULLIVAN ST	2013
440 CLIFFORD AVE	2013, 2000
442 CLIFFORD AVE	2013, 2008
445 CLIFFORD AVE	2013, 2008, 2000
445 CLIFFORD ST	2013, 2008, 2000, 1992, 1985, 1982, 1975, 1970, 1965, 1960, 1950, 1945, 1940, 1935, 1930, 1926
446 CLIFFORD AVE	2013, 2008, 2000
447 CLIFFORD AVE	2013, 2008, 2000, 1955, 1926
449 CLIFFORD	2013, 2008, 2000, 1992, 1985, 1982, 1975, 1970, 1965, 1960, 1950, 1945, 1940, 1935, 1930, 1926
449 CLIFFORD AVE	2013, 2008, 2000
45 HOELTZER ST	2013, 2008, 2000, 1955
45 RAUBER ST	2013, 2008
45 SULLIVAN ST	2013
450 CLIFFORD AVE	2013, 2008, 2000, 1992, 1985, 1982
451 CLIFFORD ST	2013, 2008, 2000, 1992, 1985, 1982, 1975, 1970, 1965, 1960, 1950, 1945, 1940, 1935, 1930, 1926
452 CLIFFORD AVE	2013, 2008, 2000, 1992, 1985, 1982, 1955, 1945, 1940

## FINDINGS

### Address Researched

452 CLIFFORD ST

455 CLIFFORD AVE

456 CLIFFORD AVE

46 HOELTZER ST

46 RAUBER ST

46 SULLIVAN ST

460 CLIFFORD AVE

460 CLIFFORD AVE

461 CLIFFORD AVE

464 CLIFFORD AVE

465 CLIFFORD AVE

467 CLIFFORD AVE

467 CLIFFORD ST

47 SULLIVAN ST

470 CLIFFORD AVE

473 CLIFFORD AVE

474 CLIFFORD AVE

474 CLIFFORD ST

477 CLIFFORD AVE

478 CLIFFORD AVE

478 CLIFFORD ST

48 HOELTZER ST

48 RAUBER ST

48 SULLIVAN ST

480 CLIFFORD ST

481 CLIFFORD AVE

49 HOELTZER ST

49 RAUBER ST

49 SULLIVAN ST

5 BESSIE PL

### Address Not Identified in Research Source

2013, 2008, 2000, 1992, 1985, 1982, 1975, 1970, 1965, 1960, 1950, 1945, 1940, 1935, 1930, 1926

2013

2013, 2008, 2000, 1992, 1935

2013, 2008, 2000, 1992, 1985, 1982

2013, 2008

2013, 2000, 1955

2013

2008, 2000, 1992, 1985, 1982, 1975, 1970, 1965, 1960, 1955, 1950, 1945, 1940, 1935, 1930, 1926

2013

2013

2013, 2008, 2000, 1992, 1985, 1982, 1975, 1970, 1965, 1960, 1955, 1950, 1945, 1940, 1930, 1926

2013

2013, 2008, 2000, 1992, 1985, 1982, 1975, 1970, 1965, 1960, 1950, 1945, 1940, 1935, 1930, 1926

2013

2013, 2008, 2000

2013

2013, 2008

2013, 2008, 2000, 1992, 1985, 1982, 1975, 1970, 1965, 1960, 1950, 1945, 1940, 1935, 1930, 1926

2013

2013

2013, 2008, 2000, 1992, 1985, 1982, 1975, 1970, 1965, 1960, 1950, 1945, 1940, 1935, 1930, 1926

2013

2013, 2008, 2000

2013

2013, 2008, 2000, 1992, 1985, 1982, 1975, 1970, 1965, 1960, 1950, 1945, 1940, 1935, 1930, 1926

2013

2013, 2008, 2000

2013, 2008, 2000

2013, 2008

2013, 2008, 2000, 1992, 1985, 1982, 1975, 1955

## FINDINGS

### Address Researched

### Address Not Identified in Research Source

5 KAPPEL PL	2013, 2008, 2000, 1992, 1985, 1982, 1965, 1955
5 SIEBERT PL	2013, 2008, 2000, 1992, 1985, 1982, 1975, 1955
50 HOELTZER ST	2013
50 SULLIVAN ST	2013
51 HOELTZER ST	2013, 2008, 2000, 1992, 1985, 1982
51 SU LLLIVAN ST	2013, 2008, 2000, 1992, 1985, 1982, 1975, 1970, 1965, 1960, 1950, 1945, 1940, 1935, 1930, 1926
51 SULLIVAN ST	2013, 2008
52 HOELTZER ST	2013, 2008, 2000, 1992, 1985, 1982
52 RAUBER ST	2013, 2008, 2000, 1992, 1985, 1982
52 SULLIVAN ST	2013, 2008, 2000
53 HOELTZER ST	2013, 2000
53 SULLIVAN ST	2013, 2008
54 SULLIVAN ST	2013, 2008, 2000, 1992, 1985, 1982
55 RAUBER ST	2013, 2008, 2000, 1992, 1985, 1982
55 SULLIVAN ST	2013, 2008, 2000, 1992, 1985, 1982
56 RAUBER ST	2013
56 SULLIVAN ST	2013, 2008, 2000, 1992, 1985, 1982
59 RAUBER ST	2013, 2000
6 BESSIE PL	2013, 2008, 2000, 1992, 1985, 1982, 1975, 1955
6 KAPPEL PL	2013, 1955
6 RAUBER ST	2013, 2008, 2000, 1992, 1985, 1982, 1975, 1970, 1965, 1960, 1955, 1950, 1945, 1940
6 SIEBERT PL	2013, 2008, 2000, 1992, 1955, 1935, 1930, 1926
60 RAUBER ST	2013, 2008, 2000, 1992, 1985, 1982
63 RAUBER ST	2013, 2008
64 RAUBER ST	2013, 2000, 1955
69 RAUBER ST	2013, 2008, 2000, 1992, 1985, 1982
7 BESSIE PL	2013, 2008, 2000, 1992, 1985, 1982, 1975, 1955, 1950
7 HOELTZER ST	2013, 2008, 2000, 1992, 1985, 1982, 1955
7 KAPPEL PL	2013, 2008, 2000, 1955
7 RAUBER ST	2013, 2008, 2000, 1992, 1985, 1982, 1975, 1960, 1955, 1950, 1945, 1940, 1935, 1930, 1926
7 SIEBERT PL	2013, 2008, 2000, 1992, 1985, 1982, 1975, 1955

## FINDINGS

### Address Researched

### Address Not Identified in Research Source

70 RAUBER ST	2013
73 RAUBER ST	2013
74 RAUBER ST	2013, 2008
741 CLINTON AVE N	2013, 2008, 2000, 1992, 1985, 1982, 1975, 1970, 1965, 1960, 1955
742 CLINTON AVE N	2013, 1975, 1955
744 CLINTON AVE N	2013, 1975, 1970, 1965, 1960, 1955, 1950, 1945, 1940, 1935, 1930, 1926
746 CLINTON AVE N	2013, 1975, 1955
747 CLINTON AVE N	2013, 2008, 2000, 1992, 1985, 1982, 1975, 1970, 1965
749 CLINTON AVE N	2013, 2008, 2000, 1992, 1985, 1982, 1975, 1970, 1965, 1955
752 CLINTON AVE N	2013, 2008, 2000, 1992, 1985, 1982, 1975, 1955
758 CLINTON AVE N	2013, 2008, 2000, 1992, 1985, 1982, 1975
759 CLINTON AVE N	2013, 2000
759 CLINTON AVE N	2008, 2000, 1992, 1985, 1982, 1975, 1970, 1965, 1960, 1955, 1950, 1945, 1940, 1935, 1930, 1926
760 CLINTON AVE N	2013, 2008, 2000, 1992, 1985, 1982, 1975, 1970, 1965, 1960, 1955, 1950, 1945, 1940, 1935, 1930
762 CLINTON AVE N	2013, 2008, 2000, 1992, 1985, 1982, 1975, 1970, 1965, 1960, 1955, 1950, 1945, 1940, 1935, 1930
764 CLINTON AVE	2013, 2008, 2000, 1992, 1985, 1982, 1975, 1970, 1965, 1960, 1950, 1945, 1940, 1935, 1930, 1926
764 CLINTON AVE N	2013, 1955
765 CLINTON AVE N	2013
765 CLINTON AVE N	2008, 2000, 1992, 1985, 1982, 1975, 1970, 1965, 1960, 1955, 1950, 1945, 1940, 1935, 1930, 1926
765 N CLINTON AVE	2013, 2008, 2000, 1992, 1985, 1982, 1975, 1970, 1965, 1960, 1950, 1945, 1940, 1935, 1930, 1926
769 CLINTON AV B71 ST N	2013, 2008, 2000, 1992, 1985, 1982, 1975, 1970, 1965, 1960, 1950, 1945, 1940, 1935, 1930, 1926
769 CLINTON AVE N	2013, 2008, 2000, 1992, 1985, 1982, 1975
77 RAUBER ST	2013, 2008
771 CLINTON AVE N	2013, 2008, 2000, 1992, 1985, 1982, 1960, 1955
772 CLINTON AVE N	2013, 2000, 1955
774 CLINTON AVE N	2013, 2000, 1992, 1985, 1982, 1975, 1970, 1965, 1960, 1955
774 CLINTON AVE N	2008, 2000, 1992, 1985, 1982, 1975, 1970, 1965, 1960, 1955, 1950, 1945, 1940, 1935, 1930, 1926
776 CLINTON AVE N	2008, 2000, 1992, 1985, 1982, 1975, 1970, 1965, 1960, 1955, 1950, 1945, 1940, 1935, 1930, 1926
776 CLINTON AVE N	2013, 2000, 1955

## FINDINGS

### Address Researched

### Address Not Identified in Research Source

777 CLINTON AVE N	2013
777 CLINTON AVE N	2008, 2000, 1992, 1985, 1982, 1975, 1970, 1965, 1960, 1955, 1950, 1945, 1940, 1935, 1930, 1926
778 CLINTON AVE	2013, 2008, 2000, 1992, 1985, 1982, 1975, 1970, 1965, 1960, 1950, 1945, 1940, 1935, 1930, 1926
778 CLINTON AVE N	2013, 1985, 1982
78 RAUBER ST	2013, 2000
780 CLINTON AVE N	2013, 2008
781 CLINTON AVE	2013, 2008, 2000, 1992, 1985, 1982, 1975, 1970, 1965, 1960, 1950, 1945, 1940, 1935, 1930, 1926
781 CLINTON AVE N	2013
782 CLINTON AVE N	2013, 2008, 2000, 1992, 1985, 1982, 1975, 1970, 1965, 1960, 1955, 1950, 1945, 1940, 1935
783 CLINTON AVE N	2013, 2008, 2000, 1992, 1985, 1982, 1975, 1970, 1965, 1960, 1950, 1945, 1940, 1935, 1930, 1926
785 CLINTON AVE N	2013, 2008, 2000, 1992, 1985, 1982, 1975, 1970, 1960, 1955, 1950, 1945, 1940, 1935, 1930, 1926
786 CLINTON AVE	2013, 2008, 2000, 1992, 1985, 1982, 1975, 1970, 1965, 1960, 1950, 1945, 1940, 1935, 1930, 1926
786 CLINTON AVE N	2013, 2008, 2000, 1992, 1985, 1982, 1975, 1955
790 CLINTON AVE N	2013, 2008, 2000
791 CLINTON AVE	2013, 2008, 2000, 1992, 1985, 1982, 1975, 1970, 1965, 1960, 1950, 1945, 1940, 1935, 1930, 1926
791 CLINTON AVE N	2013, 2008, 2000, 1992, 1985, 1982, 1975, 1970, 1965
792 CLINTON AVE N	2013, 2008, 2000, 1992, 1985, 1982, 1975, 1965, 1960, 1955, 1950, 1945, 1940, 1935, 1930, 1926
793 CLINTON AVE N	2013, 2008, 2000, 1992, 1985, 1982, 1975, 1970, 1965
795 CLINTON AVE N	2013, 2008, 2000, 1992, 1985, 1982, 1975, 1970, 1965, 1955
796 CLINTON AVE N	2013, 2000
799 CLINTON AVE N	2013, 1965, 1955
799 CLINTON AVE N	2008, 2000, 1992, 1985, 1982, 1975, 1970, 1965, 1960, 1955, 1950, 1945, 1940, 1935, 1930, 1926
8 BESSIE PL	2013, 2008, 2000, 1992, 1985, 1982, 1975, 1955, 1950, 1945, 1940, 1935, 1930, 1926
8 KAPPEL PL	2013, 2008, 2000, 1992, 1955
8 RAUBER ST	2013, 2008, 2000, 1955, 1935, 1930, 1926
8 SIEBERT PL	2013, 2008, 2000, 1992, 1985, 1982, 1955
8 SULLIVAN ST	2013, 1955
801 CLINTON AVE N	2013, 2008, 2000, 1992, 1985, 1982, 1975, 1970, 1965

## FINDINGS

### Address Researched

803 CLINTON AVE

803 CLINTON AVE N

804 CLINTON AVE N

804 CLINTON AVE N

805 CLINTON AVE N

806 CLINTON AVE N

807 CLINTON AVE N

808 CLINTON AVE N

809 CLINTON AVE N

817 CLINTON AVE N

819 CLINTON AVE N

821 CLINTON AVE N

821 CLINTON AVE N

823 CLINTON AVE N

825 CLINTON AVE N

829 CLINTON AVE N

83 RAUBER ST

831 CLINTON AVE N

833 CLINTON AVE N

835 CLINTON AVE N

837 CLINTON AVE N

84 RAUBER ST

841 CLINTON AVE

841 CLINTON AVE N

843 CLINTON AVE N

852 CLINTON AVE N

852 CLINTON AVE N

854 CLINTON AVE N

856 CLINTON AVE N

858 CLINTON AVE N

### Address Not Identified in Research Source

2013, 2008, 2000, 1992, 1985, 1982, 1975, 1970, 1965, 1960, 1950, 1945, 1940, 1935, 1930, 1926

2013, 2008, 2000, 1992, 1985, 1982, 1975, 1970, 1965, 1955

2013

2008, 2000, 1992, 1985, 1982, 1975, 1970, 1965, 1960, 1955, 1950, 1945, 1940, 1935, 1930, 1926

2013, 2008, 2000, 1992, 1985, 1982, 1975, 1970, 1965, 1960, 1955, 1950, 1945, 1940, 1935

2013, 2008, 2000, 1992, 1985, 1982, 1975, 1970, 1965, 1960, 1955, 1950, 1945

2013, 2008, 2000, 1992, 1985, 1982, 1975, 1970, 1965

2013, 2008, 2000, 1960, 1955, 1950, 1945, 1940, 1935, 1930, 1926

2013, 2008, 2000, 1992, 1985, 1982, 1975, 1970, 1965, 1930, 1926

2013, 2008, 2000, 1992, 1985, 1982, 1975, 1970, 1965, 1955

2013

2013, 1982, 1975, 1970, 1965, 1960, 1955, 1950, 1945

2008, 2000, 1992, 1985, 1982, 1975, 1970, 1965, 1960, 1955, 1950, 1945, 1940, 1935, 1930, 1926

2013, 2008, 2000

2013, 2008, 2000, 1955

2013, 2008, 2000, 1955

2013

2013, 2008, 2000, 1955

2013, 2008, 1992, 1985, 1982, 1975, 1970, 1950, 1930

2013, 2008, 2000, 1992, 1985, 1982, 1975, 1970, 1965, 1960, 1955, 1950

2013, 2008, 2000, 1992, 1985, 1982, 1975, 1970, 1965, 1955

2013, 2000, 1992

2013, 2008, 2000, 1992, 1985, 1982, 1975, 1970, 1965, 1960, 1950, 1945, 1940, 1935, 1930, 1926

2013, 2008, 1955

2013, 2008, 2000, 1992, 1985, 1982, 1975, 1970, 1965, 1960, 1955

2013, 1992, 1985, 1982

2008, 2000, 1992, 1985, 1982, 1975, 1970, 1965, 1960, 1955, 1950, 1945, 1940, 1935, 1930, 1926

2013, 2008, 2000, 1992, 1985

2013, 2008, 2000, 1982, 1975, 1970, 1965, 1960, 1955, 1950, 1945, 1940, 1935, 1930, 1926

2013, 2008, 2000, 1992, 1985, 1982

## FINDINGS

### Address Researched

860 CLINTON AVE N

864 CLINTON AVE N

865 CLINTON AVE N

869 CLINTON AVE

869 CLINTON AVE N

869 CLINTON AVE N

87 RAUBER ST

870 CLINTON AVE N

873 CLINTON AVE N

875 CLINTON AVE

875 CLINTON AVE N

877 CLINTON AVE N

878 CLINTON AVE N

879 CLINTON AVE N

88 RAUBER ST

880 CLINTON AVE

882 CLINTON AVE N

882 CLINTON AVE N

884 CLINTON AVE N

885 CLINTON AVE N

886 CLINTON AVE N

886 CLINTON AVE N

887 CLINTON AVE N

888 CLINTON AVE N

892 CLINTON AVE N

892 N CLINTON AVE

895 CLINTON AVE N

899 CLINTON AVE N

9 BESSIE PL

### Address Not Identified in Research Source

2013, 2008, 2000, 1992, 1985, 1982

2013, 2008, 1982, 1975, 1955

2013, 2008, 2000, 1960, 1955, 1950, 1945, 1940, 1935, 1930, 1926

2013, 2008, 2000, 1992, 1985, 1982, 1975, 1970, 1965, 1960, 1950, 1945, 1940, 1935, 1930, 1926

2013

2008, 2000, 1992, 1985, 1982, 1975, 1970, 1965, 1960, 1955, 1950, 1945, 1940, 1935, 1930, 1926

2013, 2000, 1992, 1985, 1982

2013, 2008, 2000, 1992, 1985, 1982, 1975

2013, 2008, 2000

2013, 2008, 2000, 1992, 1985, 1982, 1975, 1970, 1965, 1960, 1950, 1945, 1940, 1935, 1930, 1926

2013, 2008

2013, 2008, 1965, 1960, 1955, 1926

2013, 2008, 2000, 1992, 1985, 1982, 1975, 1955

2013, 2008, 2000, 1992, 1985, 1982, 1975, 1970, 1965, 1960, 1955, 1950, 1945

2013, 2008, 2000, 1955

2013, 2008, 2000, 1992, 1985, 1982, 1975, 1970, 1965, 1960, 1950, 1945, 1940, 1935, 1930, 1926

2013, 2000, 1992, 1985, 1982, 1975, 1970, 1965, 1960

2008, 2000, 1992, 1985, 1982, 1975, 1970, 1965, 1960, 1955, 1950, 1945, 1940, 1935, 1930, 1926

2013, 2008, 2000, 1992, 1985, 1982, 1965, 1955, 1950

2013, 2008, 2000, 1955, 1935, 1930, 1926

2013, 1992, 1985, 1982, 1975, 1955

2008, 2000, 1992, 1985, 1982, 1975, 1970, 1965, 1960, 1955, 1950, 1945, 1940, 1935, 1930, 1926

2013, 2008, 2000, 1992, 1985, 1982, 1975, 1970, 1965, 1960, 1955, 1950, 1945, 1940, 1935

2013, 2008, 2000, 1992, 1985, 1982, 1975, 1970, 1965, 1960, 1945, 1940, 1935, 1930, 1926

2013, 1930, 1926

2008, 2000, 1992, 1985, 1982, 1975, 1970, 1965, 1960, 1955, 1950, 1945, 1940, 1935, 1930, 1926

2013, 2008, 2000

2013, 2008, 2000, 1992, 1985, 1982, 1975, 1970, 1965, 1960, 1955, 1950

2013, 2008, 2000, 1992, 1985, 1982, 1975, 1955, 1950, 1945, 1940, 1935, 1930, 1926



## FINDINGS

### **Address Researched**

9 HOELTZER ST

9 KAPPEL PL

9 RAUBER ST

9 SIEBERT PL

901 CLINTON AVE N

903 CLINTON AVE N

91 RAUBER

91 RAUBER ST

92 RAUBER ST

### **Address Not Identified in Research Source**

2013, 1955

2013, 1955

2013, 2008, 2000, 1992, 1985, 1982, 1975, 1970, 1965, 1960, 1950, 1945, 1940, 1935, 1930, 1926

2013, 2008, 2000, 1992, 1985, 1982, 1975, 1955

2013, 2008, 2000, 1992, 1955

2013, 2008, 2000, 1975

2013, 2008, 2000, 1992, 1985, 1982, 1975, 1970, 1965, 1960, 1950, 1945, 1940, 1935, 1930, 1926

2013, 2008, 2000, 1992, 1985, 1982

2013

## **Source Page Images Appendix**

# CLINTON AVE N 2008

Polk City Directories Now on the Internet @ [www.citydirectory.com](http://www.citydirectory.com)

WMEB  
6-2167  
6-5100  
6-3182  
5-4518  
4-5463  
3-1882  
3-1703  
12-3005  
16-3043  
17-0229  
17-0250  
5-7823  
14-9456  
14-2872  
16-4829  
17-2603  
14  
12-4330  
16-4258  
12-4265  
13-0885  
14-5174  
12-3892  
12-196

### NEW NEIGHBOR

**CLINTON AVE N Cont'd**  
 560 S 66 No Current Listing (4 Hses)  
 + **SAINT BEGINS INTERSECTS**  
 + **UPPER FALLS BLVD CONTINUES**  
 610 SNEAKERTOWN ROCHESTER INC shoes-retail .....585-262-2140  
 620 H & R BLOCK TAX SVC tax return preparation/illing .....585-232-8040  
 930 POLICE DEPT-PATROL SECTION OFC police departments .....585-428-7262  
 + **UPPER FALLS BLVD INTERSECTS**  
 + **ZIP CODE 14605 CAR-RT C004**  
 670 Rivera, Diana E [E]  
 672 No Current Listing  
 674 Marrocco Michael  
 676 No Current Listing  
 678 No Current Listing  
 680 No Current Listing  
 682 Gonzalez Luz M [E]  
 684 Martinez Jose A [E]  
 Martinez Mark A  
 Soto Viviana  
 688 Labrador Jose [E] .....585-413-0288  
 + Sanchez Ivelisse  
 690 No Current Listing  
 + **OKMAN ST INTERSECTS**  
 + **OKMAN ST CONTINUES**  
 702 - 704 No Current Listing (2 Hses)  
 706 Bayon Miguel .....585-454-7295  
 708 No Current Listing  
 710 Robles Alfredo  
 712 - 720 No Current Listing (5 Hses)  
 722 Correa Bernice [E]  
 734 Carrion Leonides [E]  
 Carrion Jasmine  
 736 Pagan Jose  
 738 Torres Miriam [E] .....585-413-0808  
 740 Ayala Carlos I [E]  
 742 Santos Jannelle [E]  
 744 Monayo Yajaira  
 746 Lopez Maria  
 + **SIEBERT PL BEGINS**  
 759 Heegan Saleh S  
 764 Nelson Sonja B [E]  
 765 No Current Listing  
 + **HAUBER ST BEGINS**  
 772 COMMUNITY MICRO ENT CTR INC real estate .....585-232-7640  
 774 Ho Lina [E] .....585-546-8208  
 776 IRIS BAKERY INC bakers-retail .....585-546-4050  
 777 ALL PROPERTY MAINTENANCE dry wall contractors .....585-232-6310  
 778 - 781 No Current Listing (2 Hses)  
 + **KAPPEL PL BEGINS**  
 790 Hood Annie M [E] .....585-546-5402  
 799 F & D OF ROCHESTER INC nonclassified establishments .....585-454-5632  
 + **HOELTZER ST BEGINS**  
 + **HOELTZER ST CONTINUES**  
 804 WANG'S restaurants .....585-262-3868  
 + **SCRANTON ST BEGINS**  
 819 Shrimstad [E] .....585-262-3962  
 Ahmed Ahmad A .....585-262-3962  
 821 CLINTON PHARMACY pharmacies .....585-530-3570  
 STATE FARM INS & FINANCIAL SVC insurance .....585-232-4110  
 1 Garcia Mildred  
 2 Rivera Hector  
 3 Santana Carlos [E]  
 3 SPANISH ACTION COALITION social serv & welfare org .....585-232-4050  
 830 - 844 No Current Listing (2 Hses)  
 + **EVERGREEN ST INTERSECTS**  
 852 AUTOZONE auto parts & suppl-retail-new .....585-325-5030  
 + **SULLIVAN ST BEGINS**  
 869 GENERATIONS CHILD ELDER CARE child care serv .....585-613-7550  
 882 CHESTER'S BROAD STREET LIQUOR money transfer serv .....585-454-1387  
 CHESTER'S CHECK CASHING CTR check cashing serv .....585-454-1387  
 886 EZIN GROCERY grocers-retail .....585-325-5910  
 WIRELESS LEZ2 radio paging/signaling equip s .....585-232-6100  
 + **CLIFFORD AVE INTERSECTS**  
 + **CLIFFORD AVE CONTINUES**  
 + **ZIP CODE 14621 CAR-RT C007**  
 892 A-1 FASHION LTD grocers-retail .....585-342-4206  
 CLINTON LIQUORS liquors-retail .....585-342-1200  
 914 HIS & HERS BEAUTY & APPAREL beauty salons- equip/supl .....585-544-9420  
 915 SALVATION ARMY churches .....585-987-8565  
 + **HEAD ST BEGINS**  
 924 No Current Listing  
 927 UPTOWN EXPRESS men's clothing & furnishings .....585-232-1215  
 928 Alexander Richard J .....585-544-2816  
 Corchado Carmen [E]  
 Washington Willis C  
 931 No Current Listing  
 + **LA FORCE ST CONTINUES**  
 + **LA FORCE ST BEGINS**  
 937 GELAND JEWELRY jewelers-retail .....585-454-4860  
 Ramos Jesus [E]  
 939 PENTECOSTAL HOLINESS CHURCH churches .....585-232-2944  
 953 COIN OP COMM DIST INC laundries-self serv .....585-425-0820  
 959 No Current Listing  
 + **HEAD ST BEGINS**  
 966 Rivera Edwin .....585-546-4077  
 + **FLOWER ST BEGINS**  
 976 Raldiris William A [E]▲  
 978 No Current Listing  
 980 BORINGQUEN JEWELRY jewelry-rpr .....585-338-9049  
 + **CARL ST BEGINS**

**CLINTON AVE N Cont'd**  
 997 PUERTO RICAN YOUTH DEVELOPMENT non-profit org .....585-325-3570  
 + **TREYER ST INTERSECTS**  
 1000 RITE AID pharmacies .....585-544-8210  
 1015 FELIX BARBER SHOP barbers .....585-342-4637  
 JAS TOWING SVC & AUTO SALES wrecker serv .....585-254-5525  
 Viera Abigail [E]  
 1025 TRIUMPH THE CHURCH & KINGDOM churches .....585-544-9540  
 1028 ADVANCE AUTO PARTS auto parts & suppl-retail-new .....585-342-0750  
 + **AVENUE A INTERSECTS**  
 1036 Maneiro Ismael I [E]  
 1038 CHIMO'S SANDWICH SHOP sandwiches .....585-266-1405  
 Turgeon Jaime [E]  
 + **AVENUE A INTERSECTS**  
 1041 No Current Listing  
 1042 Appleberry James  
 Appleberry Kristine  
 URBAN OUTLAWZ CLOTHING CO screen printing .....585-467-8685  
 1044 Rucci Marisela A  
 1048 - 1049 No Current Listing (2 Hses)  
 1050 Rogers David [E] .....585-423-1538  
 1054 Giordano Carmelo [E] .....585-467-3769  
 KIEFER'S PLUMBING SVC plumbing contractors .....585-752-5253  
 1 Ramirez Zeneida  
 + **KETCHUM ST BEGINS**  
 1065 BETHESDA CHILD DEVELOPMENT CTR child care serv .....585-544-1254  
 1072 Miller Artie L [E]  
 1076 Anna Pacheco .....585-546-2986  
 + **MORRILL ST BEGINS**  
 1102 BARRANQUITAS MINI MART & DELI convenience stores .....585-544-7040  
 1116 ARC GENERAL CONTRACTORS electric contractors .....585-266-2060  
 Velez Ricky J [E]▲  
 Velez Deborah L .....585-544-1899  
 + **BLOOMINGDALE ST BEGINS**  
 1130 Lee Kenneth [E]▲  
 1144 CASH KING pawnbrokers .....585-323-2174  
 1155 HICKEY-FREEMAN CO INC men's clothing & furnishings .....585-467-7240  
 + **AVENUE D INTERSECTS**  
 + **ZIP CODE 14621 CAR-RT C009**  
 1160 V & M DELI grocers-retail .....585-342-3600  
 1162 A TO Z VARIETY variety stores .....585-467-3737  
 1164 ISLA HOUSING & DEVELOPMENT non-profit org .....585-544-8907  
 PROWAY MANAGEMENT CORP real estate mgmt .....585-544-8699  
 1171 GROUP 14621 COMMUNITY ASSN INC non-profit org .....585-266-4693  
 1172 No Current Listing  
 1173 Torres Lucille T [E]  
 Torres Bertina L  
 1182 No Current Listing  
 1185 HEART & SOUL COMMUNITY FREE churches .....585-342-7970  
 + **BISHMARK TER BEGINS**  
 1192 BOTANICIA ST ANA religious goods .....585-342-5240  
 1193 ELLE EDEN restaurants .....585-288-5940  
 Velez Sabino  
 1194 Colon Marisela  
 1196 - 1202 No Current Listing (2 Hses)  
 1210 Carrera Luz M .....585-467-9115  
 Santiago Jesnette  
 83 Torres Wanda Y  
 101 Delgado Amparo [E] .....585-342-8546  
 104 Torres Illia .....585-467-1884  
 107 Martinez Aracely  
 205 Sanchez Luz [E]  
 205 Sanchez Alexis  
 209 Ramos Andres [E]  
 209 Ramos Tomas  
 303 Roman William  
 303 Roman Miguel  
 305 Jameson Charles C [E]  
 310 Oteromonte Angel L  
 1221 Krick Judeae  
 1 George Latrice A [E] .....585-467-2869  
 1224 No Current Listing  
 + **KOHLMAN ST BEGINS**  
 1228 No Current Listing  
 1230 Abramson Brian E [E] .....585-467-8557  
 1233 Otero Felix .....585-593-7293  
 Otero Angel  
 V & V JEWELRY STORE jewelers-retail .....585-342-7010  
 1234 No Current Listing  
 + **RIALTO ST BEGINS**  
 1240 Jacqueline Rosa  
 Knight Jacobyn C  
 1243 Wagner Gloria A [E]▲ .....585-467-0774  
 Wagner Cecilia .....585-487-0774  
 1249 Marion Michael A [E]  
 Marion Melissa A  
 1253 Carrasquillo Doris E [E]  
 1254 No Current Listing  
 1256 HARTMAN'S OLD WORLD SAUSAGE meat products .....585-266-4960  
 1259 No Current Listing  
 + **BURBANK ST BEGINS**  
 1261 Gonzalez Richard [E]▲  
 1264 - 1265 No Current Listing (2 Hses)  
 1267 Colon Luis E  
 1269 Gonzales Juan A [E]▲ .....585-338-7030  
 HOLLYWOOD CONNECTIONS beauty salons .....585-266-8450

**CLINTON AVE N Cont'd**  
 1271 Gonzalez Olga I & J [E]  
 1272 Shaw Dawn .....585-467-7388  
 1 Fuentes Anna V  
 1278 RANGE TATTOO tattooing .....585-467-8282  
 1278 Ames Anwar M [E]  
 MIDTOWN GROCERY grocers-retail .....585-544-1080  
 + **MAZDA TER BEGINS**  
 1282 No Current Listing  
 1287 KUTEMES CONSTRUCTION INC genl contractors .....585-266-2932  
 + **OSCAR ST BEGINS**  
 1293 Montanez Martin [E]  
 1299 Agee Adrienne J  
 McQuire Pau L  
 1300 - 1309 No Current Listing (2 Hses)  
 1310 HEAD HUNTER'S ELITE UNISEX barbers .....585-266-9941  
 Tarrence Allen Jr .....585-544-8049  
 1315 - 1316 No Current Listing (2 Hses)  
 1321 Tunson Brenda L [E]▲  
 Tunson Brenton  
 1322 Robinson Roosevelt [E]  
 1325 Rodriguez Hilda R [E]▲  
 Rodriguez Pedro II  
 1326 HATTIENS FLAVOR restaurants .....585-266-5320  
 1328 Gonzalez Yelva [E]  
 2 Ortiz Noemi E [E]  
 2 Ortiz Willie G  
 1329 Grant Catherine  
 + **BORCHARD ST BEGINS**  
 1335 No Current Listing  
 1340 Breedlove St T Jr [E]  
 GOOD GUYS DELI convenience stores .....585-544-2008  
 1343 Bermudez Ana L  
 Mundra Ashok [E]  
 Ocasio Edwin  
 Ocasio Viviana  
 1346 No Current Listing  
 1352 Ayala Nilda V [E]  
 + **TREMANAN ST BEGINS**  
 1357 Romans Richard J▲  
 Rosado Jose A [E] .....585-467-7504  
 Rosado M .....585-467-7504  
 1358 Rivera Julio N Jr [E]▲  
 1362 Ariaga Victor R [E]  
 Ariaga Josephine  
 1365 Concepcion Orlando  
 1368 DeJesus Hamminia [E] .....585-342-6114  
 1369 No Current Listing  
 1375 Diaz Luis J [E] .....585-467-5979  
 1377 Faling Deborah  
 Herring Trina .....585-288-8963  
 + **LARG ST INTERSECTS**  
 1382 No Current Listing  
 1384 Mullif N [E] .....585-342-0588  
 1398 TELEONTARIO EXPRESS telecommunications consultants .....585-266-3411  
 Wilson Darryl [E] .....585-544-3952  
 1392 - 1408 No Current Listing (5 Hses)  
 1415 AFRICAN CARIBBEAN MKT grocers-retail .....585-266-8610  
 BUDGET APPLIANCES appliances-hold- major-dirs .....585-338-7888  
 BUDGET FURNITURE & MATTRESS furniture-dirs-retail .....585-266-0980  
 BUDGET TRUCK RENTAL truck renting & lease .....585-424-3293  
 Ghatib Maged A  
 GREAT AMERICA PIPE DREAM boutique items-retail .....585-467-0600  
 UPSTATE FURNITURE OUTLET furniture-dirs-retail .....585-266-2289  
 WANG'S CHINESE RESTAURANT restaurants .....585-342-2440  
 1422 No Current Listing  
 + **GENEVA ST BEGINS**  
 1424 Mendes Sasha M  
 1429 MOTOR IMPORT & COLLISION auto body-rpr & painting .....585-266-5150  
 1430 CONVENIENT FOOD MART convenience stores .....585-544-2195  
 MICHAELS LIQUOR STORE liquors-retail .....585-544-2195  
 1441 AUTOMOTIVE AIR CONDITIONING auto air conditioning equip .....585-544-4536  
 + **NORTON ST INTERSECTS**  
 + **ZIP CODE 14621 CAR-RT C002**  
 1456 EMANON LOUNGE bars .....585-266-5604  
 1459 EAST SIDE SVC auto rpr & serv .....585-482-4326  
 1470 MR GOODBY'S DINER restaurants .....585-266-4990  
 1475 CULLIGAN WATER water treatment equip serv .....585-266-2876  
 1476 Ackroyd John H II [E]▲  
 1482 Fischer Frederick E [E]▲ .....585-266-6355  
 Fischer Norma D .....585-266-6355  
 + **ARTHUR ST BEGINS**  
 1498 Annonciata Nkurunvira .....585-544-9581  
 1500 TRUFORM MANUFACTURING CORP tool & die makers .....585-458-1090  
 1501 - 1506 No Current Listing (2 Hses)  
 1524 P & R INDUSTRIES INC tool & die makers .....585-266-6725  
 1525 CLEAR VIEW AUTO GLASS CORP auto detail & clean-up serv .....585-338-9000  
 + **SUNSHINE ST BEGINS**  
 1535 PERFORMANCE AUTO PARTS transmissions-auto .....585-342-8960  
 1545 HONG DU grocers-retail .....585-467-4620  
 1550 NEW BORN FELLOWSHIP CHRISTIAN churches .....585-342-5020  
 1571 No Current Listing  
 1573 Hamilton Jennifer L  
 1577 Colicze Aurelio & Maria S [E]  
 1589 No Current Listing  
 1593 Putman Anstha M [E]  
 2 Barnes James [E]

Get Mailing Lists, Sales Leads, and Business Credit Reports on-line and other Polk City Directories @ [www.citydirectory.com](http://www.citydirectory.com)

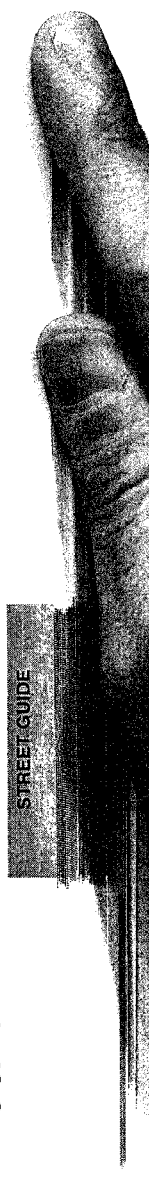

# CLIFFORD AVE 2008

Polk City Directories Now on the Internet @ www.citydirectory.com

NER	NEW NEIGHBOR	CLIFFORD AVE Cont'd	CLIFFORD AVE Cont'd	CLIFFORD AVE - CLIFTON ST
1787		275 Ⓞ Boyd Jessica Ⓞ Nace Jessica Ⓞ Wells John T ▲	716 Coachman George L Ⓞ 721 Garcia Carmen M Ⓞ ▲ 727 Febres Luz M Ⓞ ▲ 733 Montes Rene Sr & Carmen I Ⓞ ▲ 737 No Current Listing 739 Bullock Martha Ⓞ 740 Ⓞ Bullock Donna 743 Pagan Maria C & Carlos Ⓞ ▲ 746 No Current Listing 749 Morales Sarah Ⓞ ▲ Ⓞ Rosado Carmen 754 Ⓞ Ortiz Rafael 755 Cresbie Thomasenia Ⓞ ▲	1210 Gullyey, James 1212 Barr Ruth A Ⓞ ▲ Barr Michael L 1217 ELMER W DAVIS INC roofing contractors .....585-546-2646 Lane Mike Ⓞ 1220 Ⓞ Melendez Angel L 1225 No Current Listing 1228 Ⓞ Hernandez Jeanette 1229 Handel Wim R Ⓞ 1234 Roman Aida Ⓞ 1240 Ⓞ Dalley Yanique 1248 No Current Listing 1252 Hussar Thomas W Ⓞ 1258 Mitchell Betty J Ⓞ ▲ + MILLER ST INTERSECTS 1271 Saleh Paula Ⓞ SANAA FOOD MARKET convenience stores .....585-454-6216 + MILLER ST INTERSECTS 1276 NEW COVENANT CHURCH OF GOD churches .....585-342-5700 1278 Tennyson Erol Ⓞ 1283 Colon Angel Ⓞ 1289 MONROE COMMERCIAL electric contractors .....585-546-2780 SPARKS MONROE CHIMNEY SVC plumbing contractors .....585-621-2770 SPARKS MONROE HEATING air conditioning contrs & sys .....585-621-2770 1290 Hall Sedell I Ⓞ Hal Midred 1291 EMPIRE MOTORCAR auto dres-used cars .....585-288-2434 1298 CARRIAGE HOUSE PERFORMANCE auto rpr & serv .....585-338-7667 1316 No Current Listing 1320 Ⓞ Ramos Camille .....585-288-5862 + SPIEGEL PARK BEGINS 1324 Connor Tanya L Ⓞ ▲ 1325 No Current Listing 1327 Torres Jahaira S Ⓞ 1329 No Current Listing 1330 Conley Ora L Ⓞ Conley Rra .....585-336-9731 1331 Ⓞ Cruz Yuliza Ⓞ Molina Francisco T Ⓞ Valle Tatiana .....585-325-4541 1336 No Current Listing + ROHR ST INTERSECTS 1339 Connor Charles A Ⓞ ▲ .....585-232-2143 1340 Elliott Isaac D Ⓞ .....585-454-2837 1341 Davis Gracie Ⓞ .....585-454-2837 1342 Morales Luzselenia E Ⓞ 1347 Melendez Jessica Ⓞ 1353 Parker Joe Jr & Reba T Ⓞ ▲ + REMWOOD ST BEGINS 1356 - 1360 No Current Listing (3 Hses) 1363 Kulkowicz Jean I Ⓞ SAL HAIR STYLING barbers .....585-325-7076 1364 Ⓞ Castro Xiomara 1366 No Current Listing 1368 Ⓞ McFadden Mary S .....585-467-0816 1371 Jones Antione D Ⓞ Jones Tawana S + 157 ST INTERSECTS 1388 Perez Analida E Ⓞ 1390 - 1392 No Current Listing (2 Hses) 1396 Ⓞ Yok Chenda ▲ 1397 Rodriguez Efrain Ⓞ ▲ + COLEMAN TER ENDS + MANITO ST BEGINS 1407 Hsuan Salem M Ⓞ ▲ 1410 BIRTH OF LIFE SDA CHURCH churches .....585-467-7120 1415 Ⓞ Hall Thelma L Hall Stephanie 2 Hudson Reynard Ⓞ 1421 Marshall Anthony L Jr & Marcelis Ⓞ ▲ .....585-454-6223 1425 MIDDLEBROOK COLLISION auto body- rpr & painting .....585-232-1582 + PORTAGE ST INTERSECTS 1438 2 Castro Luis A Ⓞ 4 Ⓞ Thomas Michael L 1440 FALLON VENDING SVC vending mach .....585-342-0914 Ⓞ Holmes Rauben L 1445 PUBLIC SCHOOL 45 schools .....585-325-6945 1450 Pivavsky Susan P Ⓞ ▲ .....585-544-2265 1460 BUTCH'S SUNOCO serv stations gasoline & oil .....585-265-8066 FUNTIME LIMOUSINE limousine serv .....585-266-0138 + CLAMMOUNT ST INTERSECTS 1472 - 1478 No Current Listing (2 Hses) 1492 SPANISH SEVENTH DAY ADVENTIST churches .....585-446-8040 + 8TH ST INTERSECTS BUSINESSES 28 HOUSEHOLDS 299



Get Mailing Lists, Sales Leads, and Business Credit Reports on-line and other Polk City Directories @ www.citydirectory.com

HOELTZER ST 2008

Polk City Directories Now on the Internet @ www.citydirectory.com

HOMEOWNER

HOUSEHOLDS 4

585-381-5755
585-473-1533
585-426-7866
585-473-0970
585-473-0220
585-442-6453
585-461-2421
585-461-2421
585-473-4016
585-242-3637
585-242-3637
585-244-2626
585-461-2261
585-473-4229
585-473-6229
585-256-2261
585-442-4372
585-473-9145
585-271-4416
585-473-8891
585-467-6636
585-467-8636
585-461-2946
585-461-2946
585-473-4663
585-271-1903
585-442-4036
585-244-5022
585-271-7742
585-473-3524
585-271-3117
585-473-9031
585-473-5081
585-442-2817
585-242-8677
585-454-2234
585-454-2234
585-241-3536
585-272-9427
585-272-9427
585-244-4963
585-442-9675
585-473-6273
585-473-6873
585-242-4273
585-244-2673
585-271-2388
585-271-2388
585-461-1626
585-442-3221
585-442-3636
585-242-8636
585-329-2666

NEW NEIGHBOR

HILLSIDE AVE Cont'd

481 Mastrodonato Ralph J
492 Zamei Rowena
490 Gracewski Sheryl M
497 Jones Albert P Jr
498 Bruns Derek P
504 Bundy Kemp W & Kerri K
518 Stevens Cynthia
524 Wake Stephen J
Wake Sarah
530 Woods Michael F
545 Seibert Nancy S
551 Phillips Elizabeth V
565 Winer Ronald R
Winer Sharland M
574 Porter Aqua Y
575 Zlogas Spiro & Helen
578 Brown Mariah A
580 Zandy William J & Janet
592 Roespe Richard C
Roespe Sidonie M
600 Okdem Saban
Okdem Fatma
608 Delconio Christopher S
618 Sapowith Amy J
624 Ponthling Linda A
632 Kotlyar Michail
Kotlyar Mark
640 Piacelli Albert C & Gail L
656 Perez Gledys
660 No Current Listing
678 Falvo Anne S
677 Gordon Twylla M
Gordon Savannah M
688 Obrien Susan M
690 Fisher Baird B & Jacqueline M

BUSINESSES 5

HOUSEHOLDS 11

HINSDALE ST (ROCHESTER)-FROM 199 BELMONT ST EAST

ROSEDALE ST CONTINUED
ZIP CODE 14621 CAR-RT C009
2 Howland Mark L & Sheila M
6 Goldberg-Lev Elyse C
14 No Current Listing
16 Dow Sharron E
18 Chevalier Van
20 Williams Terri M
24 Salfer Rachel M
24 Finewood D J
AVONDALE PARK ENDS
28 Hattar Sandra R
Huyhn William
30 Herman Richard J III
32 - 34 No Current Listing (2 Hses)
36 Cicotta Robert J
Cicotta Anthony M
Wensel Anthony M
1/2 Lincoln John A
38 1/2 Homer Chris
40 No Current Listing
42 Whitmore Stefanie M
44 No Current Listing
46 Poibeau Daniel
48 DeBeas Sarah J
50 No Current Listing
52 Edwards Paul D
BELMONT ST ENDS
60 Harrison William S
62 Love Eugenia
64 Moyse Virginia E
Moyse Jean E
66 Dmitroff Lynda J
68 Rhodes Nichole M
70 - 72 No Current Listing (2 Hses)
74 McMurtry Craig W
76 - 78 No Current Listing (2 Hses)
84 Zink Theresa M
WIENER PARK ENDS
137 - 143 No Current Listing (2 Hses)
CULVER RD INTERSECTS
NORRIS DR INTERSECTS

HOUSEHOLDS 37

HIXSON ST (ROCHESTER)-FROM 10 MARIA ST EAST

ZIP CODE 14602 CAR-RT C007
3 Parson Sheila R & Tyrone L
4 - 5 No Current Listing (2 Hses)
6 Harrison Hazel H
7 Rivera Eduardo & Carmen M
8 Sosa Maria E
Vazquez Sandra B
11 No Current Listing
THOMAS ST INTERSECTS

HOUSEHOLDS 8

HOBERT ST (ROCHESTER)-FROM 388 WEST AVE SOUTH

ZIP CODE 14611 CAR-RT C010
23 Royer Harriette J
24 Wimes Ann R
Wimes Rodney L
28 No Current Listing
29 Mykines Antoinette T
30 Elliott Kisha K
35 Fickett Anthony
Scott Abba D
39 - 40 No Current Listing (2 Hses)
43 Gardner Lillie K
Gardner Robert L
44 Tisdale Wendy

HOBERT ST Cont'd

46 No Current Listing
49 Parker Phyllis D
50 Taylor Nacey
Ward Leonard A & Derrice B
53 Harris Latacha
Jones Darren Q & Linda D
56 Salters David
56 No Current Listing
59 Allen Anthony
60 Thomas Jesse J Sr & Luvertus
65 Copeland Larry T Sr
Copeland Larry T Jr
66 Sharp Larry D & Robin D
67 Griffin Aldana P
70 Bridgewater Lillian
71 Lee Richard J
Lee Deloris
76 Hall Roseavert
77 Collier Traveise
Maxwell Michael
79 No Current Listing
81 Williams Tamara L
Williams Tiffani N
82 McGowan Yolanda C
McGowan Yvonne
87 No Current Listing
88 Ferreira Rau S
Ferreira Yvonne M
Vella Maribel
89 No Current Listing
91 Reeves Michelle D
Reeves Michael
92 Jackson General M Sr
97 Tennyson Lena B
98 Nesmith Troy S
Nesmith Markitta L
103 Lampley Christine
Lampley Andrea K
104 - 105 No Current Listing (2 Hses)
106 Coley Tim D
Coley Joseph S
107 O Seay Reggie
108 Dejesus Jocelyn
113 No Current Listing
114 Vallon Damon
115 No Current Listing
116 Heyer Janette
119 Logan Howard
122 Travet Libby S & Rodney V
123 Reid Tishawn T
125 Roberts Annie M
126 No Current Listing
129 Bridges Elizabeth W
Bridges David E
131 - 135 No Current Listing (2 Hses)
137 Mann Marcella
141 Swierc George A
145 No Current Listing
146 Knorr Natasha
WOMEN'S PLACE homeless shelters
149 No Current Listing
151 Major Flossie M
155 Salters Erika
157 Holmes Alvernia A
163 Holiday Jonney L
Macon Stacy N
167 Williams Lola B
CHL AVE INTERSECTS

BUSINESSES 1

HOUSEHOLDS 69

HOELTZER ST (ROCHESTER)-FROM 796 CLINTON AVE N EAST

ZIP CODE 14605 CAR-RT C004
3 No Current Listing
9 Thompson McDonald
Thompson Loma
10 Nelson Curtie L
Nelson Harriett L
11 Stevenson Michael
13 Williams Alvin
15 No Current Listing
16 Graggys Weaver L
Graggys Jacqueline
18 No Current Listing
19 Fore Ellis C
20 Lewis Rosa
Lewis Iris
21 Johnson Amber
King Curtis
McCoy Anthony
22 Alston Linda G
Alston Eugene A
25 ACE ARCHITECTURE architects
Cehelsky Andrew E & Lubow
27 Lugo Joaquin C
28 - 32 No Current Listing (3 Hses)
34 Hayes Keith L & Latara C
35 Blake Australia
Blake Chafulumisa A
36 No Current Listing
37 Ferguson Wanda M
Ferguson Shamara R
40 No Current Listing
42 Castro Hector
48 Snow Shanna
Snow Deloris D
48 Smallis Tashara N
Ward Nadine
50 Rodriguez Evelyn

HOELTZER ST Cont'd

53 Coleman Ebony M
55 - 56 No Current Listing (2 Hses)
58 Brumfield Jamar W & Beverly J
59 Calo Jose
61 No Current Listing
63 Weston Deanna S
65 Henderson Linda K
68 Thompson Patricia A
JOSEPH AVE INTERSECTS
BUSINESSES 1
HOUSEHOLDS 38
HOFF ST (ROCHESTER)-FROM 710 AVENUE D NORTH
ZIP CODE 14621 CAR-RT C011
12 Monclus Maria T
20 - 25 No Current Listing (3 Hses)
26 Chandler Josephine W
30 Thomas Tanisha L
31 Phillips Lachari
38 Gilbert Dolores J
Gilbert Cassandra R
41 Papa Alexander M & Maria
42 No Current Listing
46 Hanrahan John J & Betty W
47 No Current Listing
49 Palmton Willie E & Sharon D
53 Cruz Neida
Lewis Willie
56 Davis Essandra
Davis Shanneke L
59 Rios Angel
Vargas Hector L
Vargas Michellia
60 McFallon Cory M
64 Crockton Latoya M
65 Bradley Andre
Bradley Tesha
67 Fullford Raymond E & Linda L
71 Munitz Erica
75 Keon Mardeno E & Frank K
LASER ST ENDS

HOUSEHOLDS 24

HOLBROOKE ST (ROCHESTER)-FROM 230 CARTER ST EAST

ZIP CODE 14621 CAR-RT C001
Bucci Emily
25 No Current Listing
28 Fluetten Daniel D & Barbara J
29 Maxwell Jarry L & Shirley J
30 Sodys Valeria J
35 Green Alisha
36 Ortiz Damaris
39 No Current Listing
40 Foss Michael J & Diane L
45 Souvannavong Lopady S
46 Alamo Sonia N
51 No Current Listing
52 McNair Bernard J & Barbara A
55 Davis Flora
Davis Kishina
56 Garrett Carol M
Garrett Michelle P
61 Wilson Christine A
Wilson Shannequa A
62 Roy Todd A
63 Washburn Catherine L
67 No Current Listing
68 Bargarstock David
69 Figueroa Francisco
Figueroa Teddy
72 Rodriguez Jauly
77 Gamble Arleen F
Gamble Kiana
78 Martinez Rajul
83 No Current Listing
84 Slong Mildred M
Slong Arthur J
87 Fraguada Robertson
Stuckart William A
88 McCoy Angela M
McCoy Willie C
93 - 99 No Current Listing (4 Hses)
100 Prince-Sanchez Regina E
104 Dunton Alan L
110 Mathison Kristi
PORTLAND AVE INTERSECTS

HOUSEHOLDS 36

HOLLAND ST (ROCHESTER)-FROM 199 KELLY ST NORTHEAST

ZIP CODE 14605 CAR-RT C007
4 Armstead William Jr & Rita D
8 No Current Listing
12 Wilson Carla D
16 Medina Melissa M
20 Tisdale Mary L
24 No Current Listing
28 Prescott Raymond L
32 Cameron Esther D
36 Nunez Angel L
Nunez Rebecca
40 McNair Rhonda F
McNair Chelsea
44 No Current Listing
48 Loyd Katrina D
52 Glover Michelle
56 Davis Essandra
Davis Susan D
60 Brown Venita L

appearing

Get Mailing Lists, Sales Leads, and Business Credit Reports on-line and other Polk City Directories @ www.citydirectory.com

STREET GUIDE

KAPPEL PL 2008

JOSEPH AVE - KAY TER

152

HOMEOWNER

JOSEPH AVE Cont'd
848 LITTLE BROOKLYN MINI MART grocers-retail
851 LINCOLN LIBRARY libraries-public
+ AVENUE D INTERSECTS
866 A & J ICE CREAM ice cream parlors
868 HAIR ESSENCE beauty salons
870 Rivera A [2]
875 Graham Sheria S [2]
886 No Current Listing
887 [2] Tambe Gladys
888 Muffini Nabli A [2]
QAD ENTERPRISES nonclassified establishments
YEMEN SOCIALIST PARTY political org
+ LUDWIG PARK BEGINS
892 [2] Otoromonte Angel L
1 Jones Iris [2]
1 Lopez Jose [2]
+ PARADEE ST ENDS
901 LIVING WORD CHURCH OF GOD churches
904 UNIQUE BEAUTY HAIR SUPPLY hair goods & suppl-retail
905 No Current Listing
909 Peterson Annie B [2]
+ JOSEPH PL BEGINS
913-924 No Current Listing (2 Hses)
925 IGLESIAS METODISTA UNIDA EMMNL churches
Rose Carlos M [2]
Rose Kerolyn
928 No Current Listing
+ FARRIDGE ST ENDS
932 [2] Keels Rochelle
Keels Tere
1 Marion Virginia [2]
2 [2] Hol Luke
933-937 No Current Listing (2 Hses)
942 Avile Alde [2]
COMMUNITY MINISTRY ROCHESTER churches
+ LASER ST BEGINS
949 Paredes Stephenie [2]
952 [2] Avile Virginia
[2] Robinson Rochelle A
953-956 No Current Listing (3 Hses)
962 Gonzalez Noe Jr [2]
+ LED ST INTERSECTS
975 GOD'S WORK PENTECOSTAL CHURCH churches
977 Nieves Toribio Jr [2]
Nieves Alodia
+ WEYL ST INTERSECTS
988 GRACE UNITY FELLOWSHIP CHURCH churches
+ ZIMBRICH ST INTERSECTS
1000 [2] McKnight Antonio
1001 No Current Listing
1002 Hayes Porcha [2]
2 Montas Carina [2]
3 [2] Forcho Hayes
5 [2] Gonzalez Edwin J
1009 COOKIES GEAR variety stores
FELIX 7 POWER AUTO REPAIR auto rpr & serv
[2] Perez Magalys
1010 Garrett Gary W [2]
+ HEAVER ST BEGINS
+ WEAVER ST INTERSECTS
+ ZIP CODE 14621 CAR-RT C006
1020 [2] Ayala Juan A
1026 Richardsonhall Veronica A [2]
1027 No Current Listing
1031 [2] Gonzalez Carmen
1032 No Current Listing
1036 Tankisley Mark [2]
1040 Berwind Bernard J [2]
1043 [2] Zom Patrick R
1044 [2] Negronebenitez Felix B
1050 No Current Listing
+ WOLFERT TER ENDS
+ VAN STALLEN ST BEGINS
1060 [2] Jotar Steven
1061 No Current Listing
1064 Stanley Ernest E Jr [2]
1065 Sullivan Michael R [2]
1070 Bula Clara [2]
1074 McAuley Michael J Sr & Debra A [2]
1080 Lawson Karliesa [2]
1089 MILLER NEIL clergy
CUR LADY OF PERPETUAL HELP churches
Tracy Laurence C [2]
1094 No Current Listing
1104 Morales Migdalla C & Jose I [2]
1108 No Current Listing
1111 Johnson Akila D [2]
[2] Mancebo Cheryl L
[2] McCracken Wendy S
1114 [2] Critchfield Robert E
[2] Fegen Victor D
1119 UBICUIDY INC disability serv
1126 Janiak Anastazja [2]
Janiak Joseph D
1127 Fennell Armethia R [2]
1128-1134 No Current Listing (2 Hses)
1143 A 1 FASHION LTD clothing-retail
HENRY'S CHECK CASHING check cashing serv
1144 BROADWAY STYLES beauty salons
+ NORTON ST INTERSECTS

JOSEPH AVE Cont'd
+ SENeca AVE INTERSECTS
BUSINESSES 30
HOUSEHOLDS 211
JOSEPH PL (ROCHESTER)-FROM 911 JOSEPH AVE EAST
+ ZIP CODE 14621 CAR-RT C011
17 [2] Kruse Kristine L
18 No Current Listing
21 Scott George [2]
Scott Jonathan
25 No Current Listing
26 Aponte Glorie [2]
[2] Capeles Adelaide
30 Myers Cynthia D [2]
35 [2] Cicilian Nadiyah G
Shepherd Raymond [2]
45 Cullis Luis R [2]
50 No Current Listing
51 Santiago Carlos M [2]
Santiago Evelyn
54 Aponte Gloria [2]
55 No Current Listing
58 [2] Deleon Edwin
61 Orta Jessalvetta M [2]
63 [2] Hempton Daryl S
64 Howell Annie M [2]
65 George John [2]
68 No Current Listing
72 Carter Hazel K [2]
Carter Mark
[2] Denson Ernest L
75 No Current Listing
81 Gross David M [2]
Gross Betty S
82 Martin Sandra [2]
85 Mosley Mary L [2]
86 No Current Listing
+ HERBERT ST INTERSECTS
HOUSEHOLDS 27
JUDSON ST (ROCHESTER)-FROM 49 KIRKLAND RD SOUTH
+ ZIP CODE 14611 CAR-RT C005
1 Curry-Van Alstine Sheryl E [2]
+ MORAN ST CONTINUES
+ KIRKLAND RD INTERSECTS
9 Anderson Lena B [2]
11 [2] Cackwell Jim
14 No Current Listing
+ HOPKINS ST BEGINS
16-18 No Current Listing (3 Hses)
+ WAYNE PL BEGINS
20 No Current Listing
+ ORLEANS ST BEGINS
24 No Current Listing
26 Henry Willie R & Wrebecca R [2]
+ JUDSON TER BEGINS
32 Demary Michael J & Brenda C [2]
36 Brown Ronald A [2]
Brown Reginald B
39 Butler Ursula S [2]
40 No Current Listing
41 Piccerello Patricia A [2]
[2] Watsonbritic Linda D
43 Alvarez Ivelte [2]
[2] Demery Krystal
44 [2] Coleman Vincent B
45 Brown Russell L [2]
Brown Tamira L
47 Green Leslie D [2]
A [2] Greenstreet Leslie D
48 Tucker Arian [2]
49 Watts Tafari B [2]
Webbe Nyokita
52 No Current Listing
56 [2] Sidale Willie G & Little M [2]
60 Salters Robert L [2]
Salters Clifford L
64 Therelal Tracy [2]
Thorton William [2]
+ SUPERIOR ST INTERSECTS
HOUSEHOLDS 29
JUDSON TER (ROCHESTER)-FROM 33 JUDSON ST WEST
+ ZIP CODE 14611 CAR-RT C006
1 No Current Listing
4 [2] Cox Kleria C
5 Welker Mary A [2]
6 Jones Constance Y [2]
9 Streeter Dorothy J [2]
Streeter David A Sr
12 [2] Granger Lida
[2] Ibanoz Benito
13 No Current Listing
16 Richford Hazel M [2]
Richford Victor
17 Lalray Kurt [2]
20 Thomas Brenda M [2]
21 Campbell Sheron [2]
24 Black Gwendolyn L [2]
25 Walker Gwendolyn L [2]
28 [2] Mason Mitzi S
29 [2] Afflick Darrick
32 Davis Pearlean [2]
HOUSEHOLDS 17
JUNIPER ST (ROCHESTER)-FROM 370 WINTON RD N SOUTHEAST
+ HUMBOLDT ST INTERSECTS
+ ZIP CODE 14610 CAR-RT C006
3 No Current Listing

JUNIPER ST Cont'd
9 [2] Frazer Joseph
11 No Current Listing
14 Cameron Victor L [2]
Cameron Tyrone
17 Reynolds David W [2]
Reynolds Andrea L
22 Gullio Michael J [2]
Gullio Marie A
25 [2] Roulter Adam S
[2] Verstraate Andrew J
29 Mura Kimberly J [2]
Mura Porter
30 No Current Listing
32 Bertolone Theresa J [2]
35 Bradley Michael A [2]
+ NOTTINGHAM RD INTERSECTS
39 [2] Kruegerrowe Laura
1 Rowe Jason D [2]
1 Rowe Laura
42 Leake Jo [2]
45 Kraus Christoph A & Ellen R [2]
46 Majchrzak Jennifer M [2]
47 Scardino Kathy L [2]
49 Smith Eloise E [2]
52 Cullen Michael J [2]
56 Randall Timothy J & Kathleen A [2]
57 Hatch Sara M [2]
61 Matile James E & Danice A [2]
64 Piva Mary E [2]
65 Sides Loretta J
Sides Londel J
66 Stabins Robert G & Gussie [2]
68 [2] Mount Theresa A
71 Roberts Nancy W [2]
85 Beyne Natalie G [2]
88 [2] Lindsey Smith
Smith Geoffrey E [2]
+ ARBORDALE AVE ENDS
HOUSEHOLDS 31
KAPPEL PL (ROCHESTER)-FROM 788 CLINTON AVE N WEST
+ ZIP CODE 14605 CAR-RT C004
6 No Current Listing
9 Dickinson Latonya J [2]
11 Coleman Melisse R [2]
12 Colon Brenda [2]
14 [2] Albritton Veronica M
15 Jackson Cecelie M [2]
Jackson Tijwenna A
17 Reed Famile L [2]
Reed Yasania M
18 Murphy Carl [2]
[2] Pabon Blanca L
25 [2] Cotton Willie J
Lawrance Debbie [2]
HOUSEHOLDS 11
KARGES PL (ROCHESTER)
+ ZIP CODE 14620 CAR-RT C004
1 [2] Collier Rejaenna D
2 Melone Mary A [2]
Malone John T
3 Deason Beverly Y [2]
3 1/2 [2] Lashomb Sherry A
4 [2] Chendi Colleen
5 1/2 No Current Listing
7 [2] Wandtke Mark R
+ GOODMAN ST S INTERSECTS
HOUSEHOLDS 7
KASTNER PARK (ROCHESTER)
+ CLIFFORD AVE CONTINUES
+ ZIP CODE 14621 CAR-RT C020
17 No Current Listing
+ ALPHONSE ST ENDS
63 [2] Correa Eliony C
[2] Cruzcorrea Eliony
Lhwak Daniel [2]
+ BERNARD ST ENDS
HOUSEHOLDS 4
KAY TER (ROCHESTER)-FROM 2 RALESTIER PL SOUTH
+ LEWINGTON AVE INTERSECTS
+ ZIP CODE 14613 CAR-RT C002
1 Robison Paul C & Tracy A [2]
2 Murphy Harold [2]
3 Hembree Eleanor M [2]
4 Hebert Gerald J & Edith C [2]
5 Henry Pamela [2]
2 Person Ashia [2]
2 Person Malik A
6 Hebert Laurie L [2]
7 Cleason Donna R [2]
8 Aviles Zafaida [2]
10 Alston Kelvin E & Rochelle E [2]
11 Benham Sherry L [2]
12 Lopez Joshua [2]
14 Sipin Gwendolyn [2]
Sipin Tyrone
15 No Current Listing
17 [2] Woody Shaquon D
19 Papisas Giannadette M [2]
[2] Smith Georgia
21 Davis Andrea [2]
+ GLENWOOD AVE INTERSECTS

This directory is property of Polk City Directories. It is leased for the personal use of the subscriber. Use of this directory is subject to the Terms of Use appearing on the title page of this directory. This information changes by 60% each year. For an updated directory call 1-800-275-7655 or www.citydirectory.com

RAUBER ST 2008

Polk City Directories Now on the Internet @ www.citydirectory.com

HOMEOWNER

NEW NEIGHBOR

231

RAND ST - RAUBER ST

RAND ST Cont'd

34 Fox Jennifer
35 No Current Listing
36 Ratouf Karim
37 Ratouf Nouradine
39 No Current Listing
41 Parfide Rubi
Simpson Valerie
Simpson Alvin G
Soulhcott Jennifer
43 Ennis Brian
Ennis Sabrina
45 Price Allied
50 Brumfield Maryann
11 Lewis Joann
11 Lewis Tony
59 Berges Jeffrey
Berges Barbara
60 Campbell Joanne
Anderson Arlene
7 Martin Solomon
81 Arboune Eric
70 Car Dena
1 Graham Estelle
1 Graham Monica
73-80 No Current Listing
Green Lorraine
64 Fish Kristie
Thomas Rosemary
87 No Current Listing
99 Williams Dannel
30 Smith Teresa
95 Robinson Kiera
96 Nagel James
99 No Current Listing
100 Cole Matthew
105 David David
David Latasha
106 McManus Michael
109 Guzman Ramon
112 Andrews Irving
117 No Current Listing
118 Crane Ruby
Crane Keane
122 Tunney Andrea
123 No Current Listing
128 Burch Harold
129 Manzer Dorothy
132 Harris Larry
Polley James
133 Singleton Jasma
138 Coley Dalena
139 No Current Listing
143 Clay Patricia
144 Jordan Alex
149 Davenport Elizabeth
150 No Current Listing
154 Hodecker Ken
155 Johnson Cheryl
160 Tucker Robert
161 Contes Elizabeth
165 No Current Listing
166 Wright Tamara
169 No Current Listing
172 Schramm Matthew
175 Poeszies Erich
176 Parker Peggy
181 Andrews Thomas
182-186 No Current Listing
191 Zabala David
Zabala Wilma
192 Cairns Michael
196 No Current Listing
197 Reich Christopher
201 Ivey Tiesha
202 Wilson Julia
Wilson Thomas
207 Baker Deborah
208 Olivares Elizabeth
211 Sutton Robert
Sutton Linda
214 Diener Charles
217 Whitlaur Arika
219 Gonzalez Glenda
220 Zwietsch Catherine
Zwietsch Eric
ASTER ST ENDS
231 No Current Listing
234 Walker Wade
235 No Current Listing
241 Dinatate Vito
Dinatate Annette
242 Dorbill Dennis
247 No Current Listing
248 Stella Edward
253 Ellis Laine
254 Kucmierz John
262 Robinson Glenn
263 Weitzel Elen
Weitzel Ellen
269 Norton Fred
270 Demarco Richard
274 Cavella Sharon
Cavella Antonette
275 Ferguson Kenneth
279 Wiggins Odeta
282 Session-Gordon Linda

285 Ragland Eugene
286 Klynn Gary
290 Guerinot Barbra
295 Vanlare Matthew
301 King Wendy
King Beverly
302 Pritchard Neal
307 Barolet Rachel
308 No Current Listing
312 Chapple Paul
Chapple Joan
316 Herman Timothy
318 Schuler Rachel
321 Alvarado Luis
Alvarado Edith
324 Lepi Ruth
327 No Current Listing
328 Terry Kimberly
333 Pulver Janet
334 Fallon Ian
339 McLaughlin Catherine
340 Jones Montague
341 Matthews Jeffrey
Matthews Derek

RAND ST Cont'd

285 Ragland Eugene
286 Klynn Gary
290 Guerinot Barbra
295 Vanlare Matthew
301 King Wendy
King Beverly
302 Pritchard Neal
307 Barolet Rachel
308 No Current Listing
312 Chapple Paul
Chapple Joan
316 Herman Timothy
318 Schuler Rachel
321 Alvarado Luis
Alvarado Edith
324 Lepi Ruth
327 No Current Listing
328 Terry Kimberly
333 Pulver Janet
334 Fallon Ian
339 McLaughlin Catherine
340 Jones Montague
341 Matthews Jeffrey
Matthews Derek

RANDOLPH ST Cont'd

182 Colon Erik
Kennedy Marianna
NICHOLS ST INTERSECTS
183 Warren Michelle
Yacora Ryan
189 Thomas Jimmy
192 Scolli Beverly
195 Guzman John
198 Nich Chester
Nich Elizabeth
201 Jackson Mary
Jackson Shiel
204 Turner Eamethin
Turner Rashied
207 Jones Darin
208-214 No Current Listing
JEROLD ST INTERSECTS
220 Cooper Barbara
223 Cannady Melba
224 Campbell Denise
229 Thomas Lenora
Thomas Karle
230 Cassolati Gregory
235 No Current Listing
236 McDonald-Calhoun Rita
Santiago Nancy
Santiago Benjamin
241 Smith James
Rebecca
245 No Current Listing
246 Stubbs Leisha
248 Paul Frederick
250 Hill Arthur
Sharon
251 Taylor Alexandra
256 McCutchen Maxine
257 Dejesus Carmen
261 McCoy Kathleen
262 Kearney Alex
Brenda
268 Jimenez Elbe
271 No Current Listing
273 Albarran Ricardo
Albarran Michael
274 No Current Listing
MIDLAND AVE INTERSECTS
BUSINESSES 2

HOUSEHOLDS 63

NORTH

585-254-4696
585-254-3464
585-254-3009
585-647-3195
585-458-6967
585-458-6067
585-647-1944
585-458-4643
585-254-3543
585-647-3380
585-254-1751
585-254-1981
585-254-1981
585-254-1115
585-458-6341
585-254-0541
585-254-0541
585-458-8326
585-254-6161
585-254-6161
585-325-5616
585-458-4672

HOUSEHOLDS 63

NORTH

585-482-2797
585-482-9016
585-268-2226
585-244-7175
585-288-7099
585-295-3012
585-288-6744

HOUSEHOLDS 16

PEARING .com

585-319-5793
585-254-6492
585-458-7968
585-458-7968
585-647-6788
585-458-6368
585-254-6753
585-647-3732
585-458-0893

RANDOLPH ST (ROCHESTER)-FROM 299 FERNCULFPE OR EAST

PORTLAND AVE CONTINUES
ZIP CODE 14821 CAR RT C004
9-12 No Current Listing
21 Watkins Jerome
22 PROFETTA OVERHEAD DOOR doors
23 No Current Listing
25 Keele Jeremy
Keane Carolyn
28 Nelson Fusco
Nelson Eileen
29 Wilson Bryant
Robinson Sybella
35 Dea Michael
39 Smith Betty
40 No Current Listing
44 Frasca Patricia
Frasca Melissa
45 Roman Yessie
50 Bodine Gregory
Sven Colin
Young Tremaine
Sheehan Benjamin
51 Christian Brian
54 Jones Carolyn
Jones Andre
55 Stinson Darrian
60 Vann Diana
Vann Michiella
61 Couser Phillip
Cruz Frank
Cruz Judy
67 Wayne Allison
71 Young Rodney
72 Marie Berner
77 Caesar Dwight
Cassar Isha
78 Merzke Nancy
Merzke Andrew
81 Gibbons Lori
83 Laffer Paula
87 No Current Listing
88 Gurney William
89 Hasenauer John
94 Donetz Susanna
99-104 No Current Listing
105 Cotton Gail
Cotton Linda
Saunders Latonya
107 Cooley James
108 Gagner David
Gegner Melissa
109 Allen Larry
114 No Current Listing
CLAIRMOUNT ST CONTINUES
120 No Current Listing
CLAIRMOUNT ST INTERSECTS
125 Torres Catherine
126 No Current Listing
127 Dorch Jenny
129 Mercer Andrao
133 Reed Theresa
139 Rivera Jose
140 Owens Shawanda
144 Crenshaw Walter
150 Ostrom Nicole
FERNCULFPE DR ENDS
154 Gonzalez Patricia
Randolph Abana
159 Alexander Coretta
SM-SHOW ME YOUR LOGO business serv
161 Campbell Cynthia
165 Lopez Paul
Lopez Ericka
166 Gonzalez Gabriel
171 No Current Listing
172 Stanley Timmie
176 Perry Zipporah
Perry Zarebeth
177 Swaise Anne

RANDOLPH ST (ROCHESTER)-FROM 299 FERNCULFPE OR EAST

PORTLAND AVE CONTINUES
ZIP CODE 14821 CAR RT C004
9-12 No Current Listing
21 Watkins Jerome
22 PROFETTA OVERHEAD DOOR doors
23 No Current Listing
25 Keele Jeremy
Keane Carolyn
28 Nelson Fusco
Nelson Eileen
29 Wilson Bryant
Robinson Sybella
35 Dea Michael
39 Smith Betty
40 No Current Listing
44 Frasca Patricia
Frasca Melissa
45 Roman Yessie
50 Bodine Gregory
Sven Colin
Young Tremaine
Sheehan Benjamin
51 Christian Brian
54 Jones Carolyn
Jones Andre
55 Stinson Darrian
60 Vann Diana
Vann Michiella
61 Couser Phillip
Cruz Frank
Cruz Judy
67 Wayne Allison
71 Young Rodney
72 Marie Berner
77 Caesar Dwight
Cassar Isha
78 Merzke Nancy
Merzke Andrew
81 Gibbons Lori
83 Laffer Paula
87 No Current Listing
88 Gurney William
89 Hasenauer John
94 Donetz Susanna
99-104 No Current Listing
105 Cotton Gail
Cotton Linda
Saunders Latonya
107 Cooley James
108 Gagner David
Gegner Melissa
109 Allen Larry
114 No Current Listing
CLAIRMOUNT ST CONTINUES
120 No Current Listing
CLAIRMOUNT ST INTERSECTS
125 Torres Catherine
126 No Current Listing
127 Dorch Jenny
129 Mercer Andrao
133 Reed Theresa
139 Rivera Jose
140 Owens Shawanda
144 Crenshaw Walter
150 Ostrom Nicole
FERNCULFPE DR ENDS
154 Gonzalez Patricia
Randolph Abana
159 Alexander Coretta
SM-SHOW ME YOUR LOGO business serv
161 Campbell Cynthia
165 Lopez Paul
Lopez Ericka
166 Gonzalez Gabriel
171 No Current Listing
172 Stanley Timmie
176 Perry Zipporah
Perry Zarebeth
177 Swaise Anne

RAU ST (ROCHESTER)

CLINTON AVE N CONTINUES
ZIP CODE 14621 CAR RT C023
23 Colquit Brenda
Colquit David
26 Simmons Willlean
Simmons Morris
38 Jones Rosette
45-48 No Current Listing
56 Greeley Scott
78 Ross Franklin
Ross Golda
88 Munoz Pedro
96 Etrolemeo Philip
100 No Current Listing
SENECA AVE INTERSECTS
HOUSEHOLDS 10

RAUBER ST (ROCHESTER)-FROM 768 CLINTON AVE N EAST

ZIP CODE 14665 CAR RT C002
12 Powers Dienne
17 Porcha Annette
Porcha Octavia
24 No Current Listing
27 Bernudez Merylyn
Cruz Carmen
32 No Current Listing
37 Wellock Willie
40-56 No Current Listing
59 Martinez Maria
Martinez Idalia
64 Travis John
Travis Richard
70 No Current Listing
73 Ransome Charlie
78 No Current Listing
83 Mathevenorsdale Joyce
84 Singleton Christine
Singleton Jasma
87 Bullard Debra
92 Curver Bernesline
97-96 No Current Listing
101 Willems Lesharone
102 Goodson Danice
106 Brown Essie
Brown Lorenzo
109 No Current Listing
112 Brock Freddie
120 Jackson Marilyn
Jackson Diana
123 Harrison Scott
126 McFadden Joyce
131 No Current Listing
134 Osborne Ashley
137 No Current Listing
144 McFadden Tyrone
McFadden Bernice
145 Stanley Kimberly
Stanley Rita
149 Thompson Corey
Thompson Tabita
152 No Current Listing
JOSEPH AVE INTERSECTS

Get Mailing Lists, Sales Leads, and Business Credit Reports on-line and other Polk City Directories @ www.citydirectory.com

SIEBERT PL 2008

SHEPARD ST - SILVER ST

Table listing addresses and phone numbers for the SHEPARD ST - SILVER ST area, including entries like 78 No Current Listing, 82 Salliney Stanley, etc.

Table listing businesses for the SHERER ST (ROCHESTER) area, including 2 ZIP CODE 14611 CAR-RT C014, 3 CARPET PRODUCTS INC, etc.

Table listing addresses and phone numbers for the SHERWOOD AVE (ROCHESTER)-FROM 390 CHILI AVE SOUTH area, including 18 No Current Listing, 19 No Current Listing, etc.

264

SHERWOOD AVE Cont'd

Table listing addresses and phone numbers for the SHERWOOD AVE area, including 151 Miles Jenine, 152 No Current Listing, etc.

Table listing businesses for the SHIRLEY ST (ROCHESTER)-FROM 99 BRENTWOOD ST NORTH area, including ZIP CODE 14610 CAR-RT C014.

HOMEOWNER

SHIRLEY ST Cont'd

Table listing addresses and phone numbers for the SHIRLEY ST area, including 15 No Current Listing, 25 No Current Listing, etc.

SIBLEY PL (ROCHESTER)-FROM 475 EAST AVE SOUTH

Table listing addresses and phone numbers for the SIBLEY PL area, including ZIP CODE 14607 CAR-RT C015, 6 No Current Listing, etc.

SIEBERT PL (ROCHESTER)-FROM 747 CLINTON AVE N WEST

Table listing addresses and phone numbers for the SIEBERT PL area, including ZIP CODE 14606 CAR-RT C004, 12 Morales Luis, etc.

SHGL ST (ROCHESTER)-FROM 46 CENTRAL PARK NORTHEAST

Table listing addresses and phone numbers for the SHGL ST area, including ZIP CODE 14606 CAR-RT C009, 12 No Current Listing, etc.

SILVER ST (ROCHESTER)-FROM 57 KING ST WEST

Table listing addresses and phone numbers for the SILVER ST area, including MADSONS T ENDS, BROWN ST INTERSECTS, etc.

This directory is property of Polk City Directories. It is leased for the personal use of the subscriber. Use of this directory is subject to the Terms of Use appearing on the title page of this directory. This information changes by 60% each year. For an updated directory call 1-800-275-7655 or www.citydirectory.com



SULLIVAN ST 2008

SUBURBAN CT - SUMNER PARK

274

HOMEOWNER

Table listing addresses and names for Suburban Ct - Sumner Park, including 106 Kiro Holmet, 2 Zehnder David J, 4 Greer Judy L, etc.

Table listing addresses and names for Suburban Ct Cont'd, including 1 Paulsen Amber R, 2 Paige John W, 3 Singh Kameshwar P, etc.

Table listing addresses and names for Summit Dr Cont'd, including 86 Koparski Mark A & Donna N, 91 Walker Tracy O, Walker Karen B, etc.

This directory is property of Polk City Directories. It is leased for the personal use of the subscriber. Use of this directory is subject to the Terms of Use appearing on the title page of this directory. This information changes by 60% each year. For an updated directory call 1-800-275-7655 or www.citydirectory.com

CLINTON AVE N 2000

40

HOMEOWNER

CLINTON AVE N

CLINTON AVE N
704 Rodriguez Carlos & Sonia
706 Troche Jose A
708 Correa Elsie
710 Gonzalez R
712 Not Verified
714 Dias Wanda
716 Landri Carlos M
718 Not Verified
720 Martinez Jose A
722 Not Verified
727 KITHNOS FISH MARKET meat fish mktis
734 Not Verified
738 Ruz Rosa A
738 Not Verified
740 Caraballo Hector Jr
742 Pello Anna E
Pellet Jobany
744 Santiago Gladys
Santiago Natividad
Suarez Eric D
Suarez Jesus J
746 Perales Angel L
+ SIEBERT PL BEGINS
764 Cooper Ella M
Cooper Lawrence G
765 Moreno Gloria M
Zerato Jose L
+ RAUBER ST BEGINS
777 Tedeschi M
At Not Verified
778 Not Verified
779 At Crespo Lydia M
At Crespo Angel L Jr
780 COLLEN MIKE auto rpr
MIKES GARAGE OF ROCHESTER
232-9458
MOOREHEAD COLLISION pnt & body rpr
454-5728
781 Sanchez Lillian
+ KAPPEL PL BEGINS
789 COLONS AUTO REPAIR grocery stores
+ HOELTZER ST BEGINS
ZIP CODE 14606 CAR-RT C006
804 UNITY MINI MARKET grocery stores
1 Not Verified
+ SCRANTON ST ENDS
818 Gay Louisiana
Gay Marjorie
2 Not Verified
819 CLINTON GROCERY grocery stores
25-4841
821 SPANISH ACTION COALITION indivl famy
232-4050
822 Not Verified
822 At Not Verified
830 Botanica Stana
423-2282
Garcie Daniel
423-2282
833 Sanchez Sonny S
841 DOUBLE FISH MARKET & SEAFOOD meat
fish mktis
325-2748
844 Not Verified
+ SULLIVAN ST BEGINS
+ EVERGREEN ST ENDS
852 CHILDERS CHECK CASHING CENTER frctns
chld dep bkg
454-1387
WIRELESS PAGING misc rtr str
232-6100
864 McDONALDS eating places
ROCHESTER CITY OF POLICE
DEPARTMENT police protection
428-6378
869 2 BROCKPORT MIGRANT EDUCATION child
day care svcs
546-4459
875 Karines Lillian M
325-7308
877 EPERANZA LATINA
325-7987
888 Wired Laz
232-6100
+ CLIFFORD AVE INTERSECTS
ZIP CODE 14621 CAR-RT C008
892 A ONE FARMS CONVENIENCE FOODS
STORES grocery stores
342-4026
CLINTON CLIFFORD CONVENIENCE STORE
grocery stores
342-2377
CLINTON LIQUOR liquor stores
342-1200
914 BIG D HEALTH & BEAUTY DISC CTR misc rtr
strs
286-3590
915 TEMPLE CORPS religious orgs
587-9565
+ RADIO ST ENDS
927 GABYS JEWELRY jewelry stores
232-3340
928 Romero Elizabeth M
266-6660
+ LAFORET ST BEGINS
931 Not Verified
931 A3 Not Verified
939 Irizarry M
263-3492
TROPICAL MUSIC
516-9590
993 PENTACOSTAL HOLINESS CHURCH
religious orgs
232-2944
953 COIN OP COMMUNITY LAUNDROMAT on-
oprtd hndrs cln
423-0520
+ MEAD ST BEGINS
958 Not Verified
961 GLOBE TV CO radio tv rpr
423-0050
+ FLOWER ST ENDS
966 Hernandez Justine
487-4768
976 Debernardi Susanna
323-2932
980 BORINOJEN JEWELRY wch clk jwry rpr
339-9049
Gonzalez Luis G
+ EARL ST BEGINS
997 PUERTO RICAN YOUTH DEVELOPMENT
indvdl famy svcs
325-3570
1000 RITE AID drug store
286-9846
+ TREYER ST ENDS
1015 PERLA BLANCA SMOKE SHOP tobacco strs
342-0289
1025 TRILUMPH CHURCH & KINGDOM GOD
religious orgs
544-9540
+ AVENUE A INTERSECTS
ZIP CODE 14621 CAR-RT C030
1036 12 Not Verified (2 Apts)
1038 CHIMOS SANDWICH SHOP eating places
286-1405
1041 Perez Leonor
467-3116
1044 1 Not Verified

CLINTON AVE N
30Forde Helden D
1046-1049 Not Verified (2 Hses)
1050 MERCY MUSIC CENTER recd prcedd tp pl
325-2938
1054 Jordano Carmel F
467-3758
Kerber Frederick W
342-0952
+ LANG ST BEGINS
Vargas B
266-1024
AS Strong David
342-6457
1060 FRONTIER GLASS glass glazing work
342-1640
1062 KIEFFERS HARDWARE AND PLUMBING
hardware
338-3270
+ KETCHUM ST BEGINS
1072 Miller Artis L
2 Turner Rutha M
1076 Not Verified
+ MORRILL ST INTERSECTS
1102 1104 AUTO PARTS STORE auto rpr
342-4211
1118 A R C GENERAL CONTRACTORS sngl-fam
hng chfr
921-3328
+ BLOMINGDALE ST BEGINS
1130 Reed John A
342-9209
342-9209
1136 Otero Salvador
342-9209
1144 Barreto-Albe Rafeel L
Cashing Rafeel
323-2174
KING CASH used merch stores
323-2174
1152 P K PHAT GEAR misc appl ecy st
544-0220
1155 JONES BOBBY SPORTSWEAR mens/bys
suis
467-7240
+ AVENUE D INTERSECTS
1160 B & M DELI & GROCERY grocery stores
342-3600
1162 A T O VARIETY variety stores
467-3737
1163 LUCIA BEAUTY PLACE beauty shops
544-5890
1164 S L A HOUSING AND DEVELOPMENT
social svcs
544-3485
1166 Costas Lilia
467-4551
2 Not Verified
1168 PROWAY MANAGEMENT CORP real est
agtmgrs
544-8699
1171 GROUP 14621 COMMUNITY ASSN social
svcs
266-4893
1172 Prolo Carmela
467-5160
1 Not Verified
1173 Miranda Maria
338-3429
2 Not Verified
1177-1182 Not Verified (2 Hses)
1184 COLONS MINI MARKET grocery stores
266-6290
+ BISMARCK TER BEGINS
1192 FLANIGAN S FURNITURE furniture stores
266-0120
1193 GARCIA Jose
544-9513
2 Not Verified
1196 Jackson Robbin L
336-9972
1200 Not Verified
+ KOWALUS ST BEGINS
1233 Not Verified
+ RIALTO ST ENDS
1240 Not Verified
1243 Wagner Gloria A
266-3620
266-3620
Wagner Cecilia G
266-3620
1248 CENTURY TILE COMPANY trz tile mbrl
342-1840
1249 Rodriguez Amparo A
544-1653
Rodriguez Cecilio V
544-1653
1253 O'Hellam Shaun D
266-8824
Young K L
266-8824
1254 Hartmann Eugene
544-7437
Hartmann Brigitte H
544-7437
Laraw Samuel
342-2979
1256 HARTMANN S OLD WORLD SAUSAGE S
sausg oih prep meat
266-4960
+ BURBANK ST BEGINS
1261-1267 Not Verified (3 Hses)
1270 TROPICAL MUSIC CENTER & JWLY SHOP
jewelry stores
266-5140
1271 Gonzalez Juan A
1272 2-3 Not Verified (4 Apts)
4 Calixto Lydia E
6 Not Verified
1273 WALMA S INTL HAIR STUDIO beauty shops
342-6257
266-0012
1276 MANI MINI MART grocery stores
1282 1 Not Verified
1287 KUTEM'S CONSTRUCTION nonresid cnstr
266-2932
+ OSCAR ST BEGINS
1293 Washington Willie J
467-7574
1299 Swak K
544-9625
1300-1304 Not Verified (2 Hses)
1309 Lovett Lavarne
1310 Diachuk Walter O
Diachuk Kathryn E
DIACHUK INSURANCE AGENCY ins
agts/svcs
266-2420
323-9906
1315 Que David R
Livingston Kenneth R
544-2075
1318 Not Verified
1321 Tunsen Brenda L
544-7299
1322 Gowdy Charlene D
325-2932
1325 Rodriguez Hilda R
+ BORGARD ST BEGINS
1329 Not Verified
1335 3 Not Verified
1339 Not Verified
1340 Noble S
3 Not Verified
1352 Vargas Felipo
+ TREMONT ST ENDS
1357 Estrada B
544-8374
1358 Rivera Julio Jr
Rivera Margarita
2 Not Verified

CLINTON AVE N
1362 Santiago Belzeide
544-0743
1365 Johnson Linwood
342-4696
1368 Dejeus Herminia
342-6114
1369 Faling Herman F
Faling Robert L
338-3360
1372 LA VIDA spy optnt chs
1375 Diaz Luis J
1377-1382 Not Verified (2 Hses)
1382 A Hernandez Herberio
467-8788
A2 Hernandez Andreina
467-8788
1384 Palace Mart
467-8580
1388 NORTH CLINTON SERVICE travel agcy
266-5010
TELEONTARIO EXPRESS busn conslting
266-3411
1392 Orlitz Santiago
338-9893
1400-1402 Not Verified (2 Hses)
1404 Rivera Wanda
467-9754
+ GENOVA ST BEGINS
1415 5 STAR FURNITURE furniture stores
286-1640
AMERASIA ASSOCIATES nresdnt blg oprs
467-9754
DELTA UPHOLSTERING reuphstry furn rpr
342-3666
EAGLE WING ASIAN RESTAURANT eating
places
424-9754
J & B FASHIONS family clothing strs
323-9168
RED-WING FURNITURE furniture stores
286-3900
SHANG SAN TRADING CO commrc equlp
467-2900
VIETIAN GROCERY grocery stores
286-3130
WANGS CHINESE RESTAURNT eating
places
342-2440
1422 Barnett Liannda
338-7501
1429 DOMINGO AUTO rpr
338-9790
1430 CONVENIENCE FOOD MART grocery stores
266-5284
MICHAELS LIQUOR STORE liquor stores
544-2195
1441 GLEISNER RACING auto home appl
544-4536
+ NORTON ST INTERSECTS
ZIP CODE 14621 CAR-RT C002
1456 EMANON LOUNGE drinking places
266-5004
1459 LAKE AUTO rpr
693-0020
1470 Arvanitis Georgios A
266-2876
1476 Ackroyd Michael S
338-7880
338-7880
Ackroyd John H
338-7880
1480 Fischer Patricia T
266-6355
1482 Fischer Fred A
+ ARTHUR ST BEGINS
1489 Clark Debbi M
544-2220
1500 DEKOR used merch stores
544-6670
MORRELL MANUFACTURING
1501 Not Verified
1505 Labrador Etraim
487-1522
Parker Norely
1524 P & R INDUSTRIES mach tils mtl dting
265-6725
1525 EAST RIDGE AUTO PARTS auto home appl
544-2001
1535 ASK AUTO RECYCLING & SALV CO auto
home appl str
266-5670
1545 DEKOR DU SUPERMARKET grocery
stores
467-4620
+ BASTIAN RD BEGINS
1571 Melio-Dupre Meria M
1573 Not Verified
1577 Colazzo Maria S
Colazzo Aurelio
+ DARROW ST BEGINS
1589 Vonckiere Alpha E & Annpa
342-5104
342-6058
338-9627
1599 Varvez Freddy
338-9627
1600 AMERICAN GRINDING unspcd plate flm
544-1010
AMERICAN PRODUCTS DIVISION watches
clocks pr
266-5120
ATLANTIS TOOL CORP spcl dies tls fxt
544-4840
BEISEHEIM CORP commrc printing
266-6770
FAUTH FINISHING reuphstry furn rpr
544-2120
MILLER CASKET COMPANY svcs estlshmntl
266-5630
Peters Robert
266-2422
ROCHESTER DIE CUTTING SPC spcl dies
tls fxt
467-6880
S O S EXPRESS DELIVERY lcl trckg
872-5210
T-22 bags plstc lmm
542-6540
THE ZONE commrc printing
544-9470
+ RESOLUTE CIR BEGINS
1607 Mohr Ronald J
544-4942
1610 CLEM S COLLISION pnt & body rpr
338-9002
342-8010
MARINARO V AUTOMOTIVE auto rpr
342-8010
TURNER AUTO SALES & COLLISION pnt &
body rpr
544-5031
1612 James Sylwen
467-7168
339-9504
Law Jeremy
785-7219
Timmons Renee
785-4994
1613 Not Verified
1616 Allen John
323-2063
342-8163
Thomas Tamika
111 Not Verified
208 Bruno Grace T
1620 Williams M M
266-4256

CLINTON AVE N
201-304 Not Verified (5 Apts)
1622 KEELER MANOR APARTMENTS apmnt bldg
oprtrs
266-1160
338-9556
1624 Misero Patrick
1110 Love Edne L
208-209 Not Verified (2 Apts)
1628 Cruz Rene R
1633 K A L TOOL & DIE CO spcl dies tls fxt
338-7120
1637 Jarama Michael A
1647 CARS PLUS pnt & body rpr
338-9686
VETERANS GARAGE CO auto rpr
544-5020
1651 Gunning Gary J
1653 Gattell Dental W
Goettel Genevieve
+ RESOLUTE ST BEGINS
1661 CLINTON RADIATOR
268-8190
268-7021
Hebing Charles
266-7021
1664 REYE MIGUEL A legal svcs
342-4600
1665 TEMCO DINETTE CO reuphstry furn rpr
342-5127
1711 AUTO FNISHERS SUP OF ROCHESTER mir
whcl spcl prts
544-7300
1720 Smith Linda L
544-9719
+ RELIANCE ST BEGINS
1730 Reinoso Seth
336-9855
B Not Verified
1731 FAMILY DOLLAR STORES variety stores
342-2230
1735 LILAC LAUNDRY on-oprtd lndrs cln
338-2979
1739 K M HOME OUTFITTERS hshld applnce strs
544-5770
1743 SAFFIROS BARBER SALON barber shops
424-0780
1747 SALVATORE'S PIZZA AND SUBS eating
places
342-7580
1759 ASIA GROCERY grocery stores
338-7445
1765 BURGOS TAX AND FINANCIAL tax svcs
544-5967
1773 SEIDBERG S HOUSE HORS DOEUVERE
eating places
467-2999
1776 MAYNARDS ELECTRIC SUPPLY elec
apprtus equip
268-6080
1787 Spinnich Richard J
1790 Not Verified
1791 Park Aaron
467-6343
Park Prissilla L
467-6343
Tranello Paul J
266-8827
1799 PROTECTION ONE misc rtr strs
467-3516
TECHNICAL SERVICES CO misc rtr strs
467-2380
1800 FABRIC CITY sewing ndlwk
266-6440
+ RAOU ST BEGINS
1812 DAVE S EXPERT TAILORING lndry gmt svcs
467-8440
1816 VANCHERI CHARLES D ins agts/svcs
342-1570
544-3885
WELDON AGENCY ins agts/svcs
339-2141
+ RIDGE RD INTERSECTS
ZIP CODE 14621 CAR-RT C026
1845 Dean Connie
544-5030
DEAN TAX SERVICE acctng auding bkp
544-5030
PASSPORT TRAVEL travel agcy
342-7680
PASSPORT TRAVEL AGENCY travel agcy
342-7200
1855 Coppini Paul J & Barbara
544-3143
1861 Oliver Everett H
544-7526
1868 Disalvo Jennifer R
544-7318
1867 Rosa Norbert
544-7318
Weinstein S M
342-7155
1876 Harmon Ernestine P
1878 Not Verified
+ ALCAZAR ST ENDS
1884 Beitman Rose A
544-0017
1890 Qucyanovich M
266-7392
1893 Bosy George P
266-4449
Bosy Peter
266-4449
1896 Not Verified
1897 Miceli Charles
1898 Not Verified
1900 Domenico Frank T
266-8979
1905 Delucia Michael A
342-1182
Delucia Stephen D
342-1182
1911 Gaudrum Daniel L
Love Rick D
+ VERSAILLES RD INTERSECTS
1932 Wingale Albert G
342-4363
1935 BIANCHI A J dentist
266-3957
1937 Price D
544-9819
1938 Loewke Paul W & Nancy
1944 Walker Patricia
1945 Not Verified
1949 Weaver Leandrow W
Weaver Markelia Y
1950-1958 Not Verified (2 Hses)
1957 Schwartz Nancy J
1963 Not Verified
1964 Tutobene Mary G
544-6215
+ COLLINGWOOD DR INTERSECTS
1960 Vankerkhova Steven J
342-0102
Vankerkhova Patricia A
342-0102
1983 Not Verified
1984 Wargin Gary P
342-3512
Wargin Kelly
342-3512
1989 Pcosanic Boris
487-4434
1990 Mockett Nicholas
266-8128
1995 Everdyke David R & Rose
1996 Buse Maccim C & Tina
467-6797
2002 Not Verified
2003 Metates Gloria
Perez Maria D
2010 Marinsky Garon
544-5477
+ NAVARRE RD INTERSECTS
2029 Not Verified
2030 Devenney Michael
266-0785
2035 Rudak Marie M
342-6068
2036 Gopla Marcia M
2041 Not Verified
2042 Mattes Marion J
266-0463
2046 Jackson Charles D
338-9591

Sullivan 2000

NEW NEIGHBOR

Table listing property owners and addresses in the STRATHALLAN PARK area, including entries like 11 Not Verified, 120 Bryna Douglas, and 146 Constantinino Charles A II.

Table listing property owners and addresses in the STRAUB ST area, including entries like 170 Crutchfield Donna, 210 Alimonte Carmen, and 230 Dozier Melissa.

173

Table listing property owners and addresses in the SULLIVAN ST area, including entries like 50 Snel Johnny, 510 Sautanna Wilson Jr., and 53 Not Verified.

STRATHALLAN PARK TO SUNSET ST

Table listing property owners and addresses in the SUNFLOWER DR (ROCHESTER)-FROM 46 FARLEY RD NORTH area, including entries like 15 Guzman Armando A, 16 Dutcher Lynne T, and 24 Sofia Michael L.

Vertical text on the left margin containing various numbers and abbreviations such as WHER, 1-1992, 7-2370, 1-8593, 1-8558, DS 49, 2-965, 2-165, 2-165, DS 5, LN, DS 1, AVE, 3322, JS 1, E, lay, 222, 86, 388, 454, 573, 373, 121, 123, S 1, 29, 38, 35, 14, 14, 73, 87, 23, 36, 36, 38, 35, 14, 14, 73, 16, 15, 3, 3, 2, 2, 9, 9, 2, 5, 5, 5.

CLIFFORD AVE 2000

CLAY AVE to CLIFFORD AVE

38

HOMEOWNER

Table listing addresses and owners for CLAY AVE from 361 to 572. Includes names like Dale A, Julie L, and various businesses.

Table listing addresses and owners for CLAY AVE from 575 to 572. Includes names like Maurice L, Francisco F, and various businesses.

Table listing addresses and owners for CLIFF ST from 49 to 424. Includes names like Phillipa Cliva, Roger R, and various businesses.

Table listing addresses and owners for CLIFFORD AVE from 429 to 967. Includes names like Francis Hubert, Francis Merion, and various businesses.

HOELTZER ST 2000

B6

HOMEOWNER

HOBART ST to HOLWORTHY ST

HOBART ST
141 Not Verified
145 Gilman Lisa M
146 Curran Justine J
149 Not Verified
151 Mae Flossie
155-163 Not Verified (3 Hses)
167 Williams Lola B
Williams Erica
+ CHILI AVE INTERSECTS
HOUSEHOLDS 74

HOELTZER ST (ROCHESTER)-FROM 802
CLINTON AVE N EAST
ZIP CODE 14605 CAR-RT C006
3 Not Verified
9 Louis Joseph
10 Durrant Marmo N
11 Not Verified
12 CENTRAL PARK DAY CARE CENTER child day care svcs
13 Williams Freeman J
Williams Sarah L
15 Not Verified
16 Griggs Waverlee L
18 Not Verified
19 Johnson Wilhemena
20 Santiago Luz D
21 Leggett Jowanna
22 Aiston Linda G
Aiston Eugene A
25 ACE ARCHITECTURE architectural svcs
Cehelsky Eugene
27 Diaz-Cotton Janet
28 Roman Hippolit
29 Campbell Malcolm E
Campbell Rose M
32 Leonard Sharon
34 Not Verified
35 Blake Australia
36 Bush Annette
37-40 Not Verified (2 Hses)
41 Owens Ella M
42-43 Not Verified (2 Hses)
45 Mack Gerald
50 Ortiz Inocencia L
Ortiz Marcos A
55 Not Verified
58 Larin Ernestina
59 Marlin Adela
Marlin Jaime
QMatoo Mario
1 Not Verified
61 Montanez Yarelys
63 Weston Deanne S
Weston Jana H
64 Not Verified
65 Horderson Linda K
66 Wobb Christopher M
+ JOSEPH AVE INTERSECTS
BUSINESSES 2
HOUSEHOLDS 39

HOFF ST (ROCHESTER)-FROM 712 AVENUE D
NORTH
ZIP CODE 14621 CAR-RT C031
8 Muller Rogeland A & Brenda
12 Not Verified
16 Terranova Sam W
20 Chanthavisouk Sy
21 Not Verified
26 Wilson N
31 Not Verified
34 Wyatt Jimmy L
38 Gilbert Dolores J
Gilbert Cassandra R
41 Not Verified
42 Hall Maggie
46 Hanahan John J
47 Seabon Vickie A
52 Patmon Willie E & Sharon
53 Jackson Queen E & Isaac
56 Jones Willie L & Belinda
59 Smith Lizzie B
60 Not Verified
64 Robinson Reginald B
Robinson Peggy R
65 Not Verified
67 Fulford Raymond E
71 Not Verified
75 Koon Frank K & Mardene
+ LASER ST INTERSECTS
HOUSEHOLDS 23

HOLLAND ST (ROCHESTER)-FROM 201 KELLY
ST NORTHEAST
ZIP CODE 14605 CAR-RT C001
4 Emson Latoya
9 Griffin Gladys M
12 Not Verified
16 White Kimberly R
20 Tiddele M
24 Hughes C
26 Prescott Michael
Prescott Juanita E
32 Cameron Esther D
36-40 Not Verified (2 Hses)
44 Archo Raymond
52 Not Verified
56 Davis Susan D
60 McDuffy Antoinette D
64-72 Not Verified (3 Hses)
92 JORDAN ANTHONY L HEALTH CENTER spty otant chis
442-5800
SOUTH WEDGE PHARMACY drug store
442-2520
84 Not Verified
88 Torres Merida
92 Not Verified
96 Moyd E
100 Not Verified
104 Not Verified
108 Ortiz Doris M
112 Not Verified
116 Priddon Ellis J Jr
134 Chambers Zona B
138-142 Not Verified (2 Hses)
145 Vasquez Margerita
150 Sargent Mary A
154 Brown Barbara
Givens Felicia
158 Clinton Monique A
Clinton Alice
AS Not Verified
184 Torres Orlando
188 Not Verified
192 Lopez Angel M
196 Not Verified
200 Davis M
204 Gargia Darlene M
208 Morgan Willie B
Morgan Timothy W
212 Not Verified
216 Smith Catherine J
220 Gadsden Darrell
224-230 Not Verified (2 Hses)
242 Ayala Bianca D
Ayala Miquela
Campusano W
+ HUOSON AVE INTERSECTS
BUSINESSES 2
HOUSEHOLDS 50

HOLLENBECK ST (ROCHESTER)-FROM 301
AVENUE A NORTH
ZIP CODE 14621 CAR-RT C008
+ AVENUE B ENOS
280 Espinal Emma E
342-0864
342-0864
342-0864
344-4937
30 Hernandez Jasmine
360 Vilecin Suleyman
+ MORRILL ST BEGINS
61 Byrd L
467-5228
68 Robinson Clarence A
544-2519
780 Hernandez Jorge
266-8325
80 Torrance Kenneth J
866-5838
866-5838
86 Not Verified
+ AVENUE C ENOS
90-93 Not Verified (2 Hses)
96 Pelat Ahmet
342-4037
1 Not Verified
101 Altunbas Bulent
268-3795
102 Engin Levant
342-3124
Engin Sebahattin
544-5205
544-0142
105 Erturk Mustafa
266-6008
Soylmez Cemile
106 Bailey Lynette L
544-4242
107 Seleuk K
342-4277
Yurcusevdi Zeyni
338-9806
2 Yurcusevdi Zekai
266-1255
+ AVENUE D INTERSECTS
ZIP CODE 14621 CAR-RT C007
135 Not Verified
136 Howard Bridgette
342-9562
139 Williams Betty A
544-3324
2 Williams Shawn M
544-3324
142 143 1-A1 Not Verified (3 Apts)
544-4271
Parker Richard M
544-4271
151 Not Verified
151 2 Graham Eartha
+ BLEILE TER BEGINS
156 Not Verified
158 A C N C INDUSTRIES mech tis mill ctng
342-0240

HOLLENBECK ST
180 Not Verified
180 151 1B-2 Not Verified (3 Apts)
164 Not Verified
165 Preshe Catina
323-1304
167 Not Verified
171 Wisley Glen P
467-8151
342-8764
171 Day Ayse
266-3822
Erkenkalken Ogun
544-8151
338-7013
172 Chanhasalo Bourlieng
266-3512
174-176 Not Verified (2 Hses)
White Elizabeth A
266-3512
179 Reed Priscilla A
Wright Jacquelyn Y
180 Carrion Maria D
266-5139
Davila Elizabeth A
182 Carmen Richard D
+ OK TER ENOS
186 Phommachanh Phoulueng
338-9036
Phothirath Sornphom
644-8485
191 Flemming Michael L
Flemming Lori C
195 Not Verified
197 Pereira Marcel
544-9356
+ RIALTO ST BEGINS
203 1 Not Verified
207 Ismail Selahattin & Havva
544-9415
212 Phommanirat Bountsey
Phommanirat Bountsey
544-0807
218 Meumany Phoskoo
544-0807
+ BALFOUR DR ENOS
222 Gaoletti
338-9105
224 Parson Cynthia
Person Edna L
229-233 Not Verified (2 Hses)
235 Rivera Delilah
241 Not Verified
+ MAZZA TER BEGINS
245 GERMAN MACHINE metal stampings
467-5351
PRECISION ASSOCIATES indus mach
467-1430
255 MONROE PLATING DIV metal stampings
266-3060
256 Rivers Sina M
544-2469
Rivers Shawn C
544-2469
262 Vasavong Vithong
266-7911
265-7911
153 REGIONAL RECYCLE RESOURCE
RECOVERY refuse systems
342-7210
+ TRENAMAN ST BEGINS
328 A1 Not Verified
333 PRINTEX PRODUCTS DIVISION indus equip
336-2498
UNYTEX RESEARCH CORP commrci nphys rsrch
336-2200
+ RAILROAD CROSSES
+ NORTON ST INTERSECTS
425 Not Verified
431 Sanliago M
544-2968
439 Aksoy Nevzat
544-0677
441 Moody J C
338-9734
445 Morgan Timothy W
338-9298
445 Doktor Michael P
342-5078
449 Goff Kimberly A
266-0235
451 Not Verified
459 Ocasio Reinaldo
461 Not Verified
463 1 Not Verified
465 Not Verified
467 Tyrrel Anetela
342-8757
469 Ok Shirley A
342-0655
Ok Aaron B
544-3200
470 TLE FASHIONS UNLIMITED brck sltd rtd mtr
467-8324
479 Gansler Colleen M
544-0677
481 Gansler Colleen M
467-4255
487 Paige Lamora L
544-5825
493 Not Verified
497 Richardson Lorenza Jr
Richardson Bernice
544-7848
507 Beer Betty
515 Fairly Shirley
467-4255
534 Hall Tonia
544-5825
538 Fedorovich Zenoviya M
544-5825
+ STRONG ST ENOS
5380 Hanks Charles
266-6214
540 Stark Sue
266-6214
Stark David J
467-8738
544 Chiley Leonid
339-9424
546 Vega Maria E
3 Sanchez Joaquin
3 Martin Barbara
549-550 Not Verified (2 Hses)
552 Karavlov Vladimir & Galina
266-0132
554 Hough Maurzen K
Hough Lee
556 Not Verified
568 GENESSEE MANUFACTURING COMPANY mach tis mill ctng
266-3201
+ TYLER ST ENOS
577 Not Verified
605 Hope Marvin
266-0842
+ REQUA ST ENOS
610 RIBBON LUMBER lmbrr plywd millw
266-7700
622 ACTION PRESS die-cut paper board
467-1897
625 Porcha Annette M
544-9293
630 DeWelder Fred
544-9293
659 Biner Paul
Biner Patricia M
693 Vongsykeo Lan
342-4788
Vongsykeo Chan L
342-4788
699 Soratana Khamthai
+ KEELER TER ENOS
700 VAN HEE MECHANICAL plumb-hgt-a/c
266-1382
Vanhee Willem E
266-1382
Vanhee Virginia A
266-1382

HOLLENBECK ST
705 Cotton Rev Alfred N
342-3051
Cotton Elizabeth B
544-0982
711 Not Verified
717 Wisley Glen P
+ ROGE RO E INTERSECTS
BUSINESSES 14
HOUSEHOLDS 123
HOLLIS ST (ROCHESTER)-FROM 154 MALTYB ST
WEST
ZIP CODE 14606 CAR-RT C029
85 Hrymak Kimberly A
436-5218
JOHN S MOBILE LOCK & KEY
527-9207
+ BELKNAP ST INTERSECTS
100 Patrick Robert W
436-8236
Patrick Linda M
436-8236
BUSINESSES 1
HOUSEHOLDS 2
HOLLISTER ST (ROCHESTER)-FROM 262
MERRIMAC ST NORTHEAST
ZIP CODE 14605 CAR-RT C008
1 Green Erica
454-5407
2 Batiste Richard H
454-6739
3 Martinez Javier
Martinez Ivellisse
4 Hampton Lisa
546-8661
5 Not Verified
520 Eldridge Lauri L
262-2644
70 Mateo G
9 Peller Cynthia M
262-3985
110 Bennett Mary L
454-1988
130 Perry Laraine A
Peterson Timothy
17 Kimble Bertha M
Kimble James
19 Not Verified
+ STEVENS ST INTERSECTS
30 Not Verified
31 Rivera Florantino
342-6718
Rivera Maria
342-6718
32 Verdejo Eva
467-1158
33 Thurman Calvin V
467-1158
Thurman William
35 1 Not Verified
544-2469
390 Cizay Howard Jr
268-7027
Gibson Barbara J
544-3110
43 Fore Annette
45 Hoyte Beverly A
Hoyte Arturo D
46-47 Not Verified (2 Hses)
48 Harris J
1 Hill R
1 Hill Dorothy L
51 Chavez Shari A
Chavez Aguedo J
54 Stanton Patricia J
Stanton John L
58 3 Riley Sandra D
A1 Not Verified
+ LANSING ST INTERSECTS
60 Not Verified
72 Benjamin John H
Amadi Gladys C
74 Amadi Gladys C
75 Herriott Henry R & Roseanna
76 Herriott Linda
77 Edwards S W Jr
78 Edwards Lola J
790 Riley Betty
81 Not Verified
82 1-A1 Not Verified (2 Apts)
83 Snow Kenneth L
84 Soto Alfonso R Jr
Soto Marilyn K
85 Not Verified
860 Sillato Arthur
870 Fuentes Raul
880 Williams Jerry
890 Pagan Monserrate
Rodriguez Javier A
900 Lamar Emma
91 Not Verified
93 Foster J
94 Not Verified
95 1 Not Verified
+ CLIFFORD AVE INTERSECTS
HOUSEHOLDS 56
HOLMES ST (ROCHESTER)-FROM 495
LEXINGTON AVE NORTH
ZIP CODE 14613 CAR-RT C006
Arpon Tine L
12 Doveo Bertha D
16 Carson Lori C
26 Speranza Camillo E
30 Lombardo Shirley A
Lombardo Victoria G
36 Coons Steven R
Fleming James N & Helen
40 Not Verified
44 Lacancellera Frank
48 Not Verified
52 Holmes Janet
53 Owen Margaret M
56 Julian Patrick D
62 Not Verified
680 Thompson M
+ DRIVING PARK AVE INTERSECTS
HOUSEHOLDS 15
HOLWORTHY ST (ROCHESTER)-
ZIP CODE 14606 CAR-RT C006
4 SUPERIOR INTERIORS SYSTEMS plstrng dval inslt
279-0234
8 Not Verified
140 Korol Vladimir
20 Not Verified
26 Calatoulo Raymond
+ LOUISE ST INTERSECTS

KAPPEL PL 2000

NEW NEIGHBOR

JOSEPHINE DR

Table listing addresses and household counts for JOSEPHINE DR, including JUDSON ST (ROCHESTER)-FROM 65 MORAN ST SOUTH and KIRKLAND RD INTERSECTS.

HOUSEHOLDS 24

JUDSON TER (ROCHESTER)-FROM 64 JUDSON ST WEST

Table listing addresses and household counts for JUDSON TER (ROCHESTER)-FROM 64 JUDSON ST WEST.

HOUSEHOLDS 14

KAPPEL PL (ROCHESTER)-FROM 788 CLINTON AVE N WEST

Table listing addresses and household counts for KAPPEL PL (ROCHESTER)-FROM 788 CLINTON AVE N WEST.

HOUSEHOLDS 14

KAREN DR (ROCHESTER)-FROM 2117 SPENCERPORT RD NORTH

Table listing addresses and household counts for KAREN DR (ROCHESTER)-FROM 2117 SPENCERPORT RD NORTH.

HOUSEHOLDS 16

KARNES ST (ROCHESTER)-FROM 89 OTIS ST NORTH

Table listing addresses and household counts for KARNES ST (ROCHESTER)-FROM 89 OTIS ST NORTH.

KARNES ST

Table listing addresses and household counts for KARNES ST.

HOUSEHOLDS 37

KASTNER PARK (ROCHESTER)-FROM 767 CLIFFORD AVE NORTH

Table listing addresses and household counts for KASTNER PARK (ROCHESTER)-FROM 767 CLIFFORD AVE NORTH.

HOUSEHOLDS 2

KAY TER (ROCHESTER)-FROM 148 GLENWOOD AVE NORTH

Table listing addresses and household counts for KAY TER (ROCHESTER)-FROM 148 GLENWOOD AVE NORTH.

HOUSEHOLDS 21

KEELER ST (ROCHESTER)-FROM 701 HOLLENBECK ST

Table listing addresses and household counts for KEELER ST (ROCHESTER)-FROM 701 HOLLENBECK ST.

HOUSEHOLDS 19

KELLY ST (ROCHESTER)-FROM 498 CLINTON AVE N EAST

Table listing addresses and household counts for KELLY ST (ROCHESTER)-FROM 498 CLINTON AVE N EAST.

HOUSEHOLDS 19

93

KELLY ST

Table listing addresses and household counts for KELLY ST.

HOUSEHOLDS 62

KENCREST CIR (ROCHESTER)-FROM 149 KENCREST DR WEST

Table listing addresses and household counts for KENCREST CIR (ROCHESTER)-FROM 149 KENCREST DR WEST.

HOUSEHOLDS 273

KENCREST DR (ROCHESTER)-FROM 273 HOWARD RD NORTHEAST

Table listing addresses and household counts for KENCREST DR (ROCHESTER)-FROM 273 HOWARD RD NORTHEAST.

HOUSEHOLDS 21

KEELER ST (ROCHESTER)-FROM 701 HOLLENBECK ST

Table listing addresses and household counts for KEELER ST (ROCHESTER)-FROM 701 HOLLENBECK ST.

HOUSEHOLDS 19

JOSEPHINE DR TO KENWOOD AVE

Table listing addresses and household counts for JOSEPHINE DR TO KENWOOD AVE.

HOUSEHOLDS 63

KENILWORTH TER (ROCHESTER)-FROM 161 UNION ST N EAST

Table listing addresses and household counts for KENILWORTH TER (ROCHESTER)-FROM 161 UNION ST N EAST.

HOUSEHOLDS 21

KENMORE ST (ROCHESTER)-FROM 166 BARTLETT ST SOUTH

Table listing addresses and household counts for KENMORE ST (ROCHESTER)-FROM 166 BARTLETT ST SOUTH.

HOUSEHOLDS 9

KENSINGTON ST (ROCHESTER)-FROM 788 BROWN ST NORTHWEST

Table listing addresses and household counts for KENSINGTON ST (ROCHESTER)-FROM 788 BROWN ST NORTHWEST.

HOUSEHOLDS 9

KENT ST (ROCHESTER)-FROM 2121 CLIFFORD AVE NORTH

Table listing addresses and household counts for KENT ST (ROCHESTER)-FROM 2121 CLIFFORD AVE NORTH.

HOUSEHOLDS 5

KENWOOD AVE (ROCHESTER)-FROM 87 CHILI AVE SOUTH

Table listing addresses and household counts for KENWOOD AVE (ROCHESTER)-FROM 87 CHILI AVE SOUTH.



SIEBERT PL 2000

SHERWOOD AVE TO SNOWBERRY CRES

Table listing properties along Sherwood Ave to Snowberry Cres, including addresses, owner names, and phone numbers.

SIBLEY PL (ROCHESTER)-FROM 461 EAST AVE

Table listing properties along Sibley Pl from 461 East Ave, including addresses, owner names, and phone numbers.

INDUSTRIAL INDUSTRIES indus equip

Table listing industrial properties, including addresses, owner names, and phone numbers.

SIEBERT PL (ROCHESTER)-FROM 749 CLINTON

Table listing properties along Siebert Pl from 749 Clinton, including addresses, owner names, and phone numbers.

SIGEL ST (ROCHESTER)-FROM 46 CENTRAL

Table listing properties along Sigel St from 46 Central, including addresses, owner names, and phone numbers.

SIGEL ST

Table listing properties along Sigel St, including addresses, owner names, and phone numbers.

SILVER ST (ROCHESTER)-FROM 58 KING ST

Table listing properties along Silver St from 58 King St, including addresses, owner names, and phone numbers.

SMITH ST (ROCHESTER)

Table listing properties along Smith St, including addresses, owner names, and phone numbers.

SIMMONS ST (ROCHESTER)-FROM 285 HOWARD

Table listing properties along Simmons St from 285 Howard, including addresses, owner names, and phone numbers.

SKUSE ST (ROCHESTER)-FROM 168 HUDSON

Table listing properties along Skuse St from 168 Hudson, including addresses, owner names, and phone numbers.

SKYLANE DR

Table listing properties along SkyLane Dr, including addresses, owner names, and phone numbers.

SKYLEN DR (ROCHESTER)-FROM 1314 NORTH

Table listing properties along Skylen Dr from 1314 North, including addresses, owner names, and phone numbers.

SMITH ST

Table listing properties along Smith St, including addresses, owner names, and phone numbers.

SMITH ST (ROCHESTER)

Table listing properties along Smith St, including addresses, owner names, and phone numbers.

SNOWBERRY CRES (ROCHESTER)-FROM 3800

Table listing properties along Snowberry Cres from 3800, including addresses, owner names, and phone numbers.

LYELL RD SOUTH

Table listing properties along Lyell Rd South, including addresses, owner names, and phone numbers.

SNOWBERRY CRES (ROCHESTER)-FROM 3800

Table listing properties along Snowberry Cres from 3800, including addresses, owner names, and phone numbers.

SMITH ST

Table listing properties along Smith St, including addresses, owner names, and phone numbers.

SMITH ST (ROCHESTER)

Table listing properties along Smith St, including addresses, owner names, and phone numbers.

SNOWBERRY CRES (ROCHESTER)-FROM 3800

Table listing properties along Snowberry Cres from 3800, including addresses, owner names, and phone numbers.

LYELL RD SOUTH

Table listing properties along Lyell Rd South, including addresses, owner names, and phone numbers.

SNOWBERRY CRES (ROCHESTER)-FROM 3800

Table listing properties along Snowberry Cres from 3800, including addresses, owner names, and phone numbers.



CLINTON AVE N 1992



Rochester Gas and Electric Corporation
89 East Avenue, Rochester, N.Y. 14649-0001
Equal Opportunity Employer
(716) 546-2700



89

\* NEW NEIGHBOR

N CLINTON AV-Contd
414 Minter Anna Mae
415 Apartments
A White Melvin & Mary
C Vacant
D Snow Joshua
416 Vacant
418 Strong Albert
420 Cox Venice
422 Vacant
424 Spraggins James & Diana
425 Apartments
A-425 Vacant (2 Apts)
C\*Charles Patk
D White Bernell
D Snell Iria Mae
E\*Burgos Ana
F Vacant
426 Smith Annie W
427 Apartments
A\*Laboy Rosa
B Vacant
C Jenkins Saddle
D Callier Cassandra
428 Vacant
430 Griffin Audrey A
433 Wyatt Gwen
Wyatt Celeste
433 Apartments
A\*Torres Aida
B Hardy Mabel
C\*Smith Rochelle
D\*Parson Yvette
E Balkum Vickie
F Seltek Marie
F Davis Junita
434 Ellison John & Eliz
436 Vacant
438\*Eaddy Herbert
440 Glive Glenda
442 Irvin Rost
Alston Shirley
444 Cotton Linell
446 Vacant
448\*Williams Mary
450 Vacant
452 Cox M L
454 Vacant
456 Lene Rainell P & Althea
458 White Rita D
460 Watson Horace
462 Brinkley Bobbie
464 Hargrove Yvette
466 Barksdale Eliz
468 Jones Rosia
Strong Dovie
Jones Mary Y
470 Travis Christopher
472 Howard Frank
Howard Bessie
474-476 Vacant (2 Hses)
478 Traywick Clarence & Fannie N
480-482 Vacant (2 Hses)
484 Scott Jerilyn
486 CLINTON BADEN COMMUNITY CENTER
KING MARTIN LUTHER JR SCHOOL
486 Haxter Kenneth & Mecca F
488 Brown Pauline
Wilson Regina
490\*Manigault Ann
492 Green C
494 Gaines Romeo
496 Cook Delaine
498 Johnson Rose
Elbo Angie
KELLY BEGINS
512 Lane Betty
514 Boyd Dolly
516 Elliott Lee
518 Clait Tommy L
520 Waddoo Shanamah
522 Cooper David
Cooper Dolores
524 Redden Zelma
526 Williams Eunice
528 Vacant
530 Speed Gloria
532 Grant Sonya
534 Vacant
536 Alexander Flossie
538 Jones Robt L
540 Cooper Patk
542 Brunson Joe
544-546 Vacant (2 Hses)
548 Wilson Mary L
550 Jones Mary
552 Vacant
554 Bellamy Lucille
556-558 Vacant (2 Hses)
560 Smith Bernice K
562 Hollins Maria
564 Williams Millie
566 Vacant
\*ST BRIDGET'S DR ENDS
\*UPPER FALLS BLVD INTERSECTS
670\*Sanchez Ludvilla K
671 Vacant
672 Montanez Aneerida
674 Hernandez Victor & Carmen
676 Vacant

676 Gonzalez Ana
678 Gonzalez Antonia
680 De Jesus Domingo
681 BORINQUEN SUPERETTE
682-684 Vacant (2 Hses)
686 Figueroa Pedro & Maria
688 Colon Milagros
690 Melendez Sonia T
\*ALBOW PL INTERSECTS
\*OAKMAN INTERSECTS
702 Ramos Carmen
704\*Martinez A
706 Figueroa Carmen L
708 Fernandez Nereida
710 Rivera Francisco
712 Santiago Carmen O
Colon Marisol
714 Gonzalez Doris
716 Ortiz Lissie
718 Sierra Miriam
720 Delcarmen Luz
722 Caraballo Gladys
\*SELLINGER ST INTERSECTS
734 Morales Raquel
Martinez Gracia
736\*Revera Vella
738 Rivera L
740 Caraballo Ana
742 Benitez Carlbel
744 Santiago Natividad
746 Perez Glida
\*SEIBERT PL INTERSECTS
750\*Crespo Sylvia
764 Cooper James W & Ella M
765 Moreno Gloria
\*Rivera Nereida L
\*RAUBER INTERSECTS
772\*Car David R
776 Vacant
777 Cuevas Jose & Maria
778\*Rivera Blanca R
Maldonan Pedro S
780 MIKE'S REPAIR GARAGE
781\*Torres Zoraida L
\*Ocasio Juanita
\*KAPPEL PL INTERSECTS
790 Vacant
796 PILGRIM BAPTIST CHURCH
Hood Annie Mae
798 COLON AUTO REPAIR
\*HOELTZER INTERSECTS
804\*Rivera Nereida
808\*Maldonado Madera
\*SCRANTON ST INTERSECTS
810 Vacant
818 Rivera Carmen
\*Torres Elena
Colon Reinaldo
819 EIGHT NINETEEN GROCERY STORE
\*Reaves Chong
821-822 Vacant (2 Businesses)
\*HOELTZER INTERSECTS
\*Ruiz Eva
Ferrer Pedro D
\*Colon Emilia
823 Apartments
1\*Perez Seraphina
2\*Diaz Yolanda
2 Figueroa Miguel
3\*Nunez Irene
3 Centron Frank
4\*Ramirez Mardina
825 Vacant
828\*Williams Valerle D
830 BOTANICA SANTA ANA
831 Vacant
840 ACTION FOR A BETTER COMM
HITH TRAINING-EMP PROG
841 DOUBLE FISH MARKET & SEAFOOD
1\*Hernandez Carmen
1 Saker Pedro
2\*Carasquillo Carmen
3\*Ramos Verjia
\*EVERGREEN INTERSECTS
844 ROSARIO'S DELI
\*SULLIVAN BEGINS
856 Vacant
854 MC DONALD'S FAMILY RESTAURANT
865 SAINT MICHAEL'S CHURCH
869 Saint Michael's Rectory
873 DIOCESE OF ROCHESTER
876 Karnes Lillian M
877 CATHOLIC FAMILY HEALTH ASSOCIATION
885 Vacant
N CLINTON AV
\*ZIP CODE 14621
\*CLIFFORD AV INTERSECTS
892 CLINTON LIQUOR STORE
895 Not Verified
903 James Debbie J
905 Not Verified
907 Vacant
914 914 D HEALTH & BEAUTY SALON

915 SALVATION ARMY (SPANISH OUTPOST)
919 Not Verified
\* RADIO INTERSECTS
928 Bayona Jose
931 GABY JEWELRY
\*LA FORCE INTERSECTS
933 SPANISH ACTION COALITION
937\*Camacho V
938 Vacant
939 PENTACOSTAL HOLINESS CHURCH
958 NORTH CLINTON LAUNDROMAT
\*MEAD INTERSECTS
959 Perez Nereida C
961 GLOBE TELEVISION
\*FLOWER INTERSECTS
962 Not Verified
966 Vacant
971 Pagan Eliza B
Gonzalez Florence
975 Vacant
976 Not Verified
978 Vacant
980 Puerto Rican Development & Resource Center Inc
\*CARL INTERSECTS
\*TREYER INTERSECTS
997 PUERTO RICAN DEVELOPMENT & RESOURCE CNTR
1000 SUPER IRIZARRY BROTHERS MARKET
RITE AID DRUG STORES
1015 Vacant
1021 Vacant
1025 TRUMPH THE CHURCH & KINGDOM OF CHRIST
\* AVENUE A INTERSECTS
1036 Vacant
1038 GELAND JEWELRY & RECORD SHOP
\*Rodriguez Moises
1040 Vacant
1041 SWEET CORNER DELI
Perez Lornaer
1044 Apartments
1 Molina Herminio
2 Santiago Maria L
3 Not Verified
4 Vacant
5 Julia Anibal B
6 Not Verified
1046 Not Verified
1048 Rodriguez Veronica
Colon Juan T
1049\*Pacheco L M
\*Turner S
1050\*Colon A
1051 SWEET PIZZA & SUBS
1054 Apartments
1 Not Verified
2\*Giordano Carmelo
3 Kerber Fred
4 Can Ismail
5\*Strong David
1062 KEBERS HARDWARE & PLUMBING
\*KETCHAM INTERSECTS
1072-1076 Not Verified (2 Hses)
1081 Vacant
1089 Vacant
\*MORRILL ST INTERSECTS
1091 Hickey Freeman Co
1102 O'BUCK AUTO PARTS
1104 O'BUCK CARBURATOR & IGNITION SERVICE
1116 CLINTON ENTERPRISES LTD
Flower City Dry Cleaning
\*BLOOMINGDALE INTERSECTS
1130 Wynn Rosetta
1144 UNION LAUNDERETTE
Valone Guy & Marie
1152 ODDS & ENDS BOUTIQUE
1155 HICKEY-FREEMAN CO INC
\* AVENUE D INTERSECTS
1160 V & M DELICATESSEN GROCERY
1162 Vacant
1163 LUCIA BEAUTY PLACE
1164 ISLA HOUSING & DEVELOPMENT
1166 Rocconi Alfio & Rita
1168 Rocconi Alfio
1168 REYES & REGAN
1171 GROUP ONE FOUR SIX TWO ONE COMMUNITY ASSOC INC
1172 Ruffin Jackie L
1173 Group One Four Six Two One Community Assoc
1182\*Whehers Maxi
1184 Vacant
1185 Jesus Disciples House

1192 GOLDEN TOUCH FAMILY CENTER beauty salon
1193 CUP & SAUCER RESTAURANT
1194 Gonzalez Ann M
1195 Not Verified
1196 Vargos Anna
1202 Graumenz B Fred
1210 Vacant
1215 City Fire Dept Eng Co 2 Truck Co
No 6
\*KOHLMAN INTERSECTS
1221 Smith S D
1226\*De Jesus C
1227 Vacant
1228 CLINTON GROCERY
1231 R & C GROCERY
\*Rodriguez Siama
1233 Vacant
1234 Jund Olive M
1240 Jones J
Richardson
1243 Wagner Cecilia
1248 Not Verified
1249 Rodriguez Cecilio V & Amparo A
1252 Vacant
1253 Vacant
1254 Hartmann Bridgette
Hartmann Ingrid
Hartmann Doris
Coskun Menmet
1256 HARTMANN'S OLD WORLD SAUSAGE SHOP
\*BURIANK INTERSECTS
1259 Gonzalez-Vazquez Elena
1261 Montes Rubeen
1264 Curran Cath
\*Weth Tomas
\*Washington
Loeperty Dieter
1265 Mynhh
1267 Vacant
1269 AUTO SECURITY
MUNDO SOUND
1270 Vacant
1271 Not Verified
1 Not Verified
1273 COIFFURE STUDIO UNISEX beauty shop
\*MAZZA TER INTERSECTS
1275 Not Verified
1276 MINI MARKET gro
1280 Not Verified
1282 Vacant
1287 KUITEMES CONSTRUCTION INC
1288 MASTERMICE LOUNGE
\*OSCAR INTERSECTS
1293 Vasquez Maria
1294 Apartments
1\*Vasquez Juan
2 Smith J
3 Mc Cormick
4 Arroyo
1299 Holmes
1300 M & M Seafood
1304 Clark Coleman
1309 Jimenez L
1310 DIACHUK INSURANCE AGENCY
Diachuk Walter O
1315 Martinez J
1316 Not Verified
1321\*Miller Francine
1322 Vacant
1325 Rodriguez Hilda
1326\*Whiton
1328 HONG FA grocery store
\*BORCHARD INTERSECTS
1329 Not Verified
1336 ASIA LON DELI
1339 Winkler Henry J
Winkler John H
1340 Pielh E M
1343 Sanches
\*TRHANAMAN INTERSECTS
1346 Vacant
1352 Wilson Irving & Patricia
1357 Vacant
1368 Rivera Julio & Marquela
Onzo Sanbador & Marla
1362\*Reynell Wm
1365-1369 Vacant (3 Hses)
1372 HISPANIC DRUG & ALCOHOL CONSORTIUM
\*LANG INTERSECTS
1373\*Colin Eliz
1377\*Phan A
1384 Vacant
1388 ZACK'S MOVING & HAULING
1392 De Jesus Miquel
1400 Charlton Barbara & John

Sullivan 1992

Classified Advertising That Works For You Democrat and Chronicle - Times-Union

Your classified ad will be seen by 232,000 adults in Monroe County. \* No where else can you reach so many potential buyers so inexpensively. \*Belden CMS 1984 Call 454-4200

HOMEOWNER

SUBURBA AV (I)-Cont'd
Miller Marybeth 342-3345
Tanner Michl 338-3403
Wellenkamp P David & Ida H 544-4334
Van Graafeiland Robt M & Jean H 342-5116
Van Graafeiland Glenn H 342-5118
Ellis Gregory J & Joan S 338-7859
D'Angelo Carl & Cheryl 487-8281
LIST AV INTERSECTS
20 HOUSEHOLDS

SULLEN DR (IRONDEQUOIT) 273

BROWN DR STONEHEDGE RD EAST
ZIP CODE 14609
STONEHEDGE RD INTERSECTS
Strasser Florence J 482-9906
Strasser James H 482-9938
Fanelli Jacob M & Josephine M 482-0246
Petrossi Richd 482-0246
Cooper Jennie 482-0246
Leone Lucille 654-8619
Berndt Felix 654-8619
Marciano John J 482-0246
Marcelano Gloria T
Helbling Julius L & Theresa T 482-3075
Saracen Paul J 482-3075
Scarlatia Michl J & Laura L 482-3091
Gerritsen David L 288-3853
De Laura Louise T 288-2463
Cuinta Anthony 482-6305
WINTON RD N INTERSECTS
Johnston Nathan & Lois 288-4820
Johnston James 288-4820
Adams Henry F 654-7829
Sherry Deborah A 654-7829
Congdon David & Doris 482-4994
Brown Earl E 288-8877
Stackwick Britta J 482-5046
Wolak Steph & Irene C 482-5828
Ogi Louis H & Betty Jane B 482-1950
Ogi Stephen V 482-1950
Lipetz Mary T 482-8877
Moffatt Stuart P & Phyllis C 482-1138
Moffatt Ronald C 482-1138
Lentine Saml V 482-6140
Amico Frank & Lucille F 288-3488
Locigno Jas S & Mary 482-0942
Lazary Gus P & Helen E 482-9906
Sansone Michl T & Felicia A 482-7470
Dougherty Wm & Mary 288-8295
Rohr Thos J & Jacqueline A 654-8218
Malta Chas F & Adeline M 482-8301
EDSIDE DR INTERSECTS
29 HOUSEHOLDS

SULLIVAN ST -FROM 848 N CLINTON AV EAST 164

ZIP CODE 14605
N CLINTON AVE INTERSECTS
Walker Clifford Jr & Davine 262-2409
Hunter Mary L 342-3853
Hunter Kevin B
Cooper Evelyn M
Cooper Willie
Hayes Vivian K
Wyatt Alex
Eckles Geo S & Nora 11 Allen Quen 232-1422
Allen Alexander 232-1422
Rose Effie
Harvey Arno
Peterson Kenia
Coley Johnnie Lee 546-8588
Rodriguez Maria A
Bannister Pauline
Hunter Eugene C
Graves Jackie P
Hayes Lillie R
Pierason Howard L
Cruz Atacaisa
Williams Harriet
Barton Robt
Rolon Oregno
Velasquez Larrauceta
Brown Randy & Colleen

Rodriguez Ana S
Colon Efrain
Bryant Essie Mae 232-4661
Jones Buck
Grant Cheryl
Torres Joel A
Vacant
Brown Sara 232-5631
Adams Maria N 232-5631
Majors Robt L & Ann D 232-5956
Majors Richie Allen 232-5956
Gadson Jerome 232-5956
Not Verified
Majors John R 325-5153
Colon Doris P
Adams Susan J
Hatcher Willie G
Broadhurst Laura
Wilkins Stewart E
Vacant
Odio Victor H & Carmen O
Odio Howard
Rodriguez Idalia
Rodriguez Ivette
Willis Tomasa
Jeminez Cecilia V
Ortiz Ross A
Morina Ema
Rodriguez Saml & Betsey
Roman Justa
Vacant
Smith Rose M 232-3978
Burgos Roberto Jr & Doris L
Williams Dorothy 454-8289
Wilson Norma
Arroyo Efrain G
Arroyo Frank Jr
Santiago Pricilla
Santigo Monserrate
Martin Georgana
Williams Henry
Davis Sandra
Snell Ginny
Arroyo Juanita G
Vacant
Crimes Everett
Knight Linda
Lewis Evelyn T
Vacant
Haynes Queen 454-3523
Majica Migdalia
Rivers Altagracia D
Cherry Lola 454-6443
Cherry Lorenzo 454-6443
Moses Freddie 454-6443
Crumly Marion T
Jones Kimberly J
Wilson Fred
ELTRAX INDUSTRIES mtl stmpg pwr sup & transmtrs 454-6100
Johnson Mamie 454-1448
Espino Carmen
Rivers Valerie L
JOSEPH AV INTERSECTS
65 HOUSEHOLDS
1 BUSINESS

SUMMERSVILLE DR (IRONDEQUOIT)-FROM 128 PARK VIEW TER NORTH 291

ZIP CODE 14617
PARK VIEW TER INTERSECTS
Lauricella Thos J & Donna 338-7794
Redden Jas W & Patricia J
Redden Frank J
Mullin Jos M & Mary R
Schroeder Walter H 342-5986
Dannunzio Steve 338-3019
Samuels Harvey N & Jetta A 342-3853
Coppolino John 544-4798
Davis Lisle G & Makiko
Snavey Phyllis J 342-5697
Reardon Thos C & Barbara bldg contr 644-3805
Kowalczyk T
NORTH TER INTERSECTS
Not Verified
Wahl John D & Mary A 342-4811
Friedrich Leo W & Brigitte L
Kuster Mary D 544-4362
Kuster Randy A 544-4362
ST PAUL BLVD INTERSECTS
Pickett: Larce 644-2838
Kowalski J 338-3820
Greene Richd J & Roberta 338-2916
Not Verified
Ologuillin Silo 342-4709
Patton C A 342-1597
LAKE FRONT INTERSECTS
20 HOUSEHOLDS
1 BUSINESS

404

SUMMIT GROVE PK -FROM 450 RIDGEWAY AV NORTH THEN WEST

ZIP CODE 14615
RIDGEWAY AV INTERSECTS
Hartigan Eug L & Evelyn R 458-7468
Pechirer Verna 254-8569
Juers Douglas K & Allison 254-1563
Wise Robt B & Barbara A remodeling 254-2216
Wise John G 254-2216
Wise Lora 254-2216
Wise Robt 254-2216
Hallaat Bernard & Cath 254-3151
Brennan Christopher & Kath 458-0831
Sable Lewis E & Diana M 251 Scheible Fredk J & Debra 254-1655
Seaweg Steph 254-2683
Toombs Gary & Mary-Beth 647-1982
Mc Kinney Leona G 458-8870
Wellert E Robert & Helen C 647-2157
Spellman Pearl E 458-7637
Mc Gruth Sue M 256 Bo John K & Paulette 254-0766
Salome Charles R & Jennie L 254-7183
Not Verified
Bishop Bradley J & Pauline L 281 Slattery Jas & Kimberly 847-1809
Price Delores 285 Price Delores AV INTERSECTS
19 HOUSEHOLDS
1 BUSINESS

SUNNER PK -FROM 681 MONROE AV SOUTH 103

ZIP CODE 14607
MONROE AV INTERSECTS
OZONE BROTHERS retail recycled paper products 244-7850
PET PIZAZZ 442-1090
Dadson Jodi M 473-8024
Graney Carolyn 461-9089
Ward Kenneth 244-0754
Crnk Ellen L 461-1012
Vogt Christopher 271-8662
Ryan Sharon M 244-2829
Kaiser B 473-7854
O'Connor M J 255-0671
Driscoll Marguerite A 244-3173
Dunoski Temislav & Sava 461-2584
Dunoski Elena 461-2584
Not Verified
Ferrari Suzanne 461-4125
Giverson Allan 442-2282
Strait Brian A & Carolyn 473-4876
Obarne Brenda J 461-8395
Wali M 271-1101
Vacant
Moran Leslie 256-2582
Antosh Eugene & Janice 473-2830
Burrows G 473-2455
Vonderheide Ronald 473-8376
Not Verified
Lwr\*Guenther Dina 244-7998
Upper\*Guenther Fritz H
16-18 Not Verified (3 Hses)
17 Apartments
1 Walsh J 442-5889
2 Not Verified
3 Popkins Steven M
4 Popkin S
Tinggar K 255-2758
Lwr Connor Rossling H 244-8499
18 Leone Wm J Jr 244-8499
Leon Christopher A 244-8499
Upper\*Policrno Catherine I 442-2132
Beckmeyer A 256-1899
Wojcik Peter 461-9704
Foster Brian J 461-3232
Plantone Phyllis L
Plantone Lucinda
Vacant
22 Apartments
1 Hessney Joanne 271-7798
2 Vacant
3 Not Verified
3 Harris Margt E 473-6931
24 Russell Marie H
Perriello Richd S
Cypressi Angela 256-2699
Smith Eric D 256-1076
Meyers Phillip E
Sahm David C 473-9819
26 Holcomb Carlton J 271-7012
27 Vacant
28 Keller M A 271-1055
West J M 271-1055

29 Not Verified
29 1/2 Buck James R 473-4815
30 Lippitt Danl H 442-0486
Michael Ernie 442-0486
31 Not Verified
33\*Hall John P
36\*Feicher Andrew H 271-2732
37 Axelrod Michl 244-7098
38 O'Reilly Wm J 271-6596
RICHARD INTERSECTS
54 HOUSEHOLDS
2 BUSINESSES

SUNCREST DR (IRONDEQUOIT) 293

FROM 839 HELENDALE RD WEST
ZIP CODE 14809
HELENDALE RD INTERSECTS
Holderness Keith N 288-2242
Bunch Donald G & Rosetta 482-9132
Stubbings Gary H & Donna Lee 288-1494
Murphy Arlene 288-3304
HIGHVIEW DR INTERSECTS
Saturno James J & Anna C 482-2521
Cerriglia Nelson G & Diane 288-5417
Cerriglia Anthony V 288-5417
Defner Nelson G & Eleanor B 288-0698
Heiermann David 482-5769
\*WIN RD ENDS
Bonafede Charles P & Phyllis 288-7306
HIGHVIEW DR INTERSECTS
Giordano Edw J & Toni M 482-3818
Magnuson James S & Gloria 654-9128
110 Chernenych Walter & Karen 654-9084
118\*Rapin Wm 482-2663
13 HOUSEHOLDS

SUNFLOWER DR (IRONDEQUOIT) FROM FARLEY RD NORTH 294

ZIP CODE 14621
FARLEY RD INTERSECTS
Guzman Armando & Flora M 266-3179
Cantoni Robt E & Betty G 24 Ganganzi Sebastian C & Theresa 25 Hannon Lorraine M 467-7538
Perriello Arth & Rose C 544-5704
Tanslyke Mary Kay 467-5814
Bisgrove Richd E & Marilyn J 544-3239
Zona Henry S 342-1059
Nardone Robt J & Barbara J 55 Kyle Robt E & Linda 544-1097
Nottle Alan S & Doreen M 487-3824
Francione Jas P & Nancy E 544-6592
Snedden Robt J 544-4592
76 Vacant
84 Feinberg Harold & Rhea 544-5703
85 Hoffman Bernard M & Monica K 544-5603
4 Tette Lucy H 266-3474
95 Not Verified
LONG ACRE DR INTERSECTS
17 HOUSEHOLDS

SUNPRU ST -FROM BAUSCH NORTH 165

ZIP CODE 14605
SEA BREEZE INTERSECTS
Rochester Gas & Electric (Jaby)
Rochester Gas & Elec Corp E Sta Gas
Plant No 34
DEAD END

SUNRISE CRESCENT (IRONDEQUOIT)-FROM SEA BREEZE EXPWY EAST THEN NORTH 324

ZIP CODE 14622
SEA BREEZE EXPWY INTERSECTS
Marsh Raymond E 487-1529
Larsen Karl H & Mary P 487-0522
Yost D 544-9438
Not Verified
Fallon Bonnie 342-5312
Vacant
Fornuto Ralph A & Elaine T 487-3382
Fornuto Julie Ann 487-3382
White Kathleen R 295-0613
Lamont Kenneth W 266-8578

CLIFFORD AVE 1992



Rochester Gas and Electric Corporation
89 East Avenue, Rochester, N.Y. 14649-0001
Equal Opportunity Employer
(716) 546-2700



1155 Greenleaf Rd., Rochester, NY 14612
Golf Shop 663-9300, Clubhouse 663-9100, Shore Acres 621-1030

40
50
60
70
80
90
100
110
120
130
140
150
160
170
180
190
200
210
220
230
240
250
260
270
280
290
300
310
320
330
340
350
360
370
380
390
400
410
420
430
440
450
460
470
480
490
500
510
520
530
540
550
560
570
580
590
600
610
620
630
640
650
660
670
680
690
700
710
720
730
740
750
760
770
780
790
800
810
820
830
840
850
860
870
880
890
900
910
920
930
940
950
960
970
980
990

CLEMATIS ST-Contd
50 Colori Right & Linda
53 Hay M
54 Penkin J Michl & Susan
59\*Firestine K
60 Willie David J & Kathleen A
67 Pilato Leonard & Lisa A
68 Love Mary
73 Cirincione Thos P
74 Madigan P B
79 Spallina Anthony J & Eleanor V
80 Keller Janet A
21 HOUSEHOLDS

CLEON ST -FROM 984 HUDSON AV EAST
ZIP CODE 14621
HUDSON INTERSECTS
32 De Groot John
34 Harris Marilyn
36 QUALITY TOOL & DIE
49 Napora Zinoviy
52\*Purdez Emilian
58 Latona Frances
Latona Robt
62 Vacant
65 Not Verified
67 Not Verified
68 Dalcin J C
72 Waser John & Kath
73 Sutton John & Mattie
74 Vacant
80 Fishbaugh Kevin A & Marlene
81 Not Verified
82 Vacant
83-89 Not Verified (2 Hses)
90 Collins J
91 Vacant
92 Not Verified
93 Vacant
98 Garback Andrew W & Virginia
99-100 Vacant (2 Hses)
101 Budinski Clara
107 Callaghan Robt G & Maureen
108 Vacant
110 Marrero Vincent
117 Fields Joe
118-119 Not Verified (2 Hses)
120 Greenhouse Melvin
22 HOUSEHOLDS
1 BUSINESS

CLEVELAND ST -FROM 376 HUDSON AV EAST
ZIP CODE 14605
HUDSON AV INTERSECTS
9 Vacant
15\*Harris C 282-5131
19 ROY'S AUTO PARTS 232-1570
30 Apartments
1\*Smith Yvonne
2\*Contralido Mario
3\*Goins Valerie
4\*Forter Lisa M
5\*PUTNAM BEGINS
37 Smalley Dave Jr
48 Kendrick Chas
54 Vacant
58\*Viggs Glenna
59\*Hollins Dora C
\*FREDERIC BEGINS
68 Robinson John E
72\*Johnson Janet
\*Michell Gwendolyn T
75 Minter Paul & Carrie
Minter Matthew
Grimes Curtis X
84\*Cleveland Cath
87\*Davis Bertha
88\*Calixto Rafael & Aida
94\*Hayes Johnny
Maddox Tommy
Thomas James B
\*NORTH ST INTERSECTS
18 HOUSEHOLDS
1 BUSINESS

CLIFF ST -FROM 24 LAKE AV EAST & NORTH
ZIP CODE 14608
LAKE AV INTERSECTS
N VINCENT INTERSECTS
20 Ferraro Plumbing & Heating Supply Co (White)
\*WHITE BEGINS
\*SPENCE ST INTERSECTS
\*AMBROSE BEGINS
24 ROCHESTER SKID EXCHANGE sts used pallets 326-1610
1 BUSINESS

CLIFFORD ST -FROM 288 ROCKET ST NORTH
ZIP CODE 14609
ROCKET ST INTERSECTS
1 Marcuso Angelo
Marcuso Danl
7 Vergo Rosalie C
8 Hackett Flinn B
15 Penepent Paul L
16 Vacant
19 Popp Jas & Margt
22 Fabeli Mario
25 Alberti Judith
28 Le Posa T J
31 Wigmore Keith
36 Vacant
37 Jankowski Jack & Sabrina
41 Not Verified
42 Ronco Jeffery S & Marie V
43 Grippo Jos & Beverly
46 Cunliffe Dale M & Donna L
288-3591
Cunliffe Brian P
49 Lazzara Roger R & Sharon B
Lazzara R Scott
52 Hildebrand Dennis A & Patricia A
55 Gibaud Cynthia
60 Ziolnik Joseph
61 Jacobs Jas M
70 Vacant
CLIFFORD AV INTERSECTS
19 HOUSEHOLDS

CLIFFORD AV -FROM 1012 ST PAUL EAST
ZIP CODE 14621
ST PAUL INTERSECTS
21 KIRCHER GEO & SONS INC bldg contrs 423-0510
Boatright Herman M
22 Vacant
23 Davis Ricky F
27\*Lampbley F
Metz Edith
26 Vieje Robt
31 Pignatelli Vincent W
\*BURGIN INTERSECTS
38-41 Vacant (2 Hses)
Manning Geo & Lynn
48 Britton Ben & Birdier
45-4582
Britton Renee
Britton Stacy
49 Moore Harold H & Betty
52 Maize Mildred
\*Langmade Gregory
56 Vacant
62 Stratton John O & Beverly
67 Mc Dowell Albert & Grace
68 Burgos Wilson
Base Cherena
73\*Jackson Jammie
74\*Carruba Joe
Davis Denise
77 King Bernice
Gilbert M
81\*Griffin Vicki
\*Brown Sam E
87\*Burgos Ana
Rodriguez Ramonita
Torres Jose L
90 Collins Jas
\*HARRIS INTERSECTS
91\*Sanchez Ana C
95 Islam Joshua & Luz
\*Figueroa Melvina
99\*Ortiz Josefina L
102\*Velasquez Eliz
102 Little Barbara W
Diaz Jose
108 Bradwell Leslie
Drayton R
Ware Joe
109\*Pacheco Efrain L
Diaz Eledio
110\*Wilson Bessie
112 Mc Padden Lizzie
113\*Espada Ana
118 Vacant
24 FIA\*Arroyo Zoraida Pellingam Robt
119 Patterson Louis & Sandra
122 Duhart Sylvester & Betty
Vacant
123\*Coles Alex
Lock Dorothy
Vacant
127\*Cortez Valeria
128 Campana Virginia
132\*Williams Norman J
134\*Battle Carolyn
Cowell Tommie
137\*Cardona Karen
140\*Vasquez Roberta
146\*Reyes Maria T

Scrivens Patricia A
Rodriguez Pablo
Benitez Vicente M
Lochner Richd
\*CONKEY AV INTERSECTS
175\*Rivera Maritza
Acosta Marilyn
Bernandez Anthony R & Sandra L
183 Delano Mary A
\*CONRAIL INTERSECTS
1 Vacant
200 IGLESIA CRISTIANA EMANUEL CHURCH
201 Rodriguez Iris
205 Apartments
1\*Holloway Christopher J
1 Wilson Diane
2\*Griffin Andrea
2 Mc Coy Tyquan
3\*Cross Gloria
4\*Starling Tanysha
208\*Mobley Beth
214 ROTH LEO J CORP shit mtl contrs 423-0100
215\*Marino L
Dickerson Alphonse
218 CATHOLIC FAMILY CENTER
220\*Santos Maria
221 Canty Zona
226 Vacant
228 Roth Leo J Corp Parking Lot
227 Willoughby L
\*ROTH BEGINS
231\*Toivler Della
Breedlove Isaac
\*Burnett Carroll
Peterkin Gregory
Vacant
236 Vacant
237 Williams James & Betty
240\*Hart Sandra D
Gibson Jas
243 George Eliz
244\*Smith Tracy A
Bullock Josephine
Hunter Caroline
Higgins Lillie
Higgins Sandra
246\*Martin Monique
247\*Thomas Dawson P
250 Irizarry Daley
Santigo Isabella
251\*Jackson Babbette
256 Irizarry Hillu & Rosa
Irizarry Cesar
Irizarry Gerogina
Irizarry Hillu Jr
257\*Moore Merly
Hill Alita
Solomon Dorothy
260\*Jemison Dennis & Sylvia
Johnson Mary
261 Zik John E
264 BOTANICA SAN LAZARO religious items
Lopez Mario
\*Herrera Mildred
265\*Rivera Minerva E
Rodriguez Ottilo L
270 Schriner Olivia L
Vacant
\*LLL BEGINS
275 Field Michl J
273 Stark Carlon N
285 Vacant
287a King Lisa
287b Otero Ada
287c\*King Tara K
Bond Stacy
290 Morales Roberto & Sandra
293\*Rios Juana A
284 Williams Lila
Smith Roberta
300 Mannavong Sompheth
303\*Perez Mayra
Vacant
307 Lawrence Darryl & Rachel
308\*Figueroa Maria
310\*Simon Maureen
Patterson Wilma
Somerville Jos E
313\*Esquillon Raphael
Davis Alphonso
Saunders Michl
Williams Pasqual & Virginia
Henderson Thos
Knight Fred
316 Otero Miguel & Abigail
Rios Algracia L
Rios Ernesto D
317\*Martinez Danilla
323 Timmons Wm
Williams Rita
326-327 Vacant (3 Hses)
330\*Perez Gail
333 Inthavong Sanong
334 Padilla Milton & Minerva
337 Jones Johnny
340 Antoine Alan
343 Vacant
344 Turner Wilma D

348 Jones Rebecca
354 Sargent Ronnie
Parson Rebecca
358 Warren Lulu Mae
Warren Saml Lee
Warren Eddie
382 Vacant
CLIFFORD AV
\*N CLINTON AV INTERSECTS
412 BURNS-BINNERT PLATING INC
342-5180
424 Koch Joseph E
428 Durant Everett M & Onynet
Durant Felicia A
Durant Theres L
420 Francis Hubert L & Marion
Williams Joseph
431\*Williams Laura
Michell Shauna
Ashley Paula
\*Gerevera Velma
434 Not Verified
436\*Daniels Claudine D
Granger Robin T
\*Labron Rosario & Marisol
546-1836
440\*Corra Elsa J
\*Carros Evelyn
442\*Morales Daisy
\*Avarez Iris
445\*Johnson Wm B
Mitchell Lonnie
Jones Issa
\*Smith Elton
446 Vacant
447\*Rivera Zoraida Rosario Michl
449 Quick Sarn & Sadie
455 Vacant
456 NEW FAITH MISSIONARY BAPTIST CHURCH 338-1242
461\*Trammel Debra
Vacant
464\*Harris Geneva
Lewis Allison
464b Vacant
467\*Ngo Ghet My
Moore Robt
\*Wright Joe B
Griffin Ruth
470 Williams Ursula L
473 Johnson Ann M
Patterson Vickie J
Patterson Hershel J
474\*Allen Christine
Grimes Priscilla
Rear Lewis Dolores
477\*Phillips Barbara
478 Taylor Jos A & Dorothy M
Taylor Esther
Barras Walter
481 Johnson Thelma P
Odum Shirley
486 SUPERIOR LOUNGE & RESTAURANT
\*BEDMINGTON ST INTERSECTS
487 Henderson Lulu M
Marshall Henry
495\*Raasoldo Maria T
Carasquillo Nereida
497\*Simmons Valerie M
498 Vacant
499\*Brown Mary L
Simmons Leanna B
504 Bryant Eddie L & Evator
Bryant Eddie L Jr
509\*Maddox Renee
Rear\*Adams Sarah Drumgoole Iahmiel
510\*Gonzalez Demetrio
514\*Elliot Leon B
515\*Packer Manuel
Mc Guire Deirdre D
Wallace Rose
Morrisson Michl J
Gaston Clarence
516 White James C & Cecelia H
521\*Radcliff Torain
Page Tammy T
Washington Jacquelline
Mc Cray Sylvester
Stokes Johnny
Ruise Willie
525 Apartments
1\*Gillmore Corisa
Jackson Annette
2\*Griffin Rose
Michell Tensae & Victoria
Wilson Douglas
526\*Thomas Sharon
Wells Nilda
Hopkins Bobby J
529 Cardero F
534 Porter Lattimore
535 Humphrey Mary J
536 Ford Leroy & Melzina
Ford Natlie
540\*Hayes Gyford
41 Thomas Drewsler
Thomas Bridgitte
544\*Chapman Tony

HOELTZER ST 1992

Classified Advertising That Works For You Democrat and Chronicle Times-Union buy & sell merchandise • fill a job • rent houses and apts. • advertise auctions & garage sales • buy & sell real estate Call 454-4200

203

★ NEW NEIGHBOR

HINSDALE ST -Contd 39 Mills Philip W 473-6878 38 Appelbaum Marci 473-244-9075 38\*Delaney Christopher 473-3855 40\*Stone Douglas 271-3752 42\*Huntington Judith A 44 Spurney 42 46\*Oolie Gertrude P 244-5799 48\*Koening Noel 50 Wischoff Barbara A 461-0087 52 Kostin Howard & Sylvia 473-7611 • BELMONT INTERSECTS 60\*Fraser Richard & Patricia A 62\*Andrews Elizabeth 64 Plain M 442-2010 65 Vacant 68 Cook Hyman R 271-2694 70 Not Verified 72 Taylor Ernest & Irene R 473-0542 74 Moyce Virginia 75 Gough Robt 442-3185 76\*Schreiner Joanne 85\*Goetting Ronald R 473-0151 137\*Costa Roberto & Adriana 244-1341 143 Battisti • WERNER PK INTERSECTS 36 HOUSEHOLDS

105\*Brown Patricia 106\*Hamilton S 107\*Davis Leon Jr & Theresa 108\*Tai Chi 436-7788 113\*Nelson Michl & Jenifer 114 Not Verified 115\*Butterbaugh L 464-8779 118\*Reed Mercedes 327-3286 Hilton Huey 327-3286 1\*Murphy Jas F 119\*Cherkauer Brian 235-3198 122\*Cook Charmine 328-7014 123\*Perry Bernadette 125 Vacant 128 Meeks Joann 328-1444 Meeks Michl 328-1444 129\*Bridges Percy & Eliz 323-1417 Wilson Elliott 328-1417 Lane Gina 328-1417 131\*Boykln Sheila 135\*Dukes M 137 Not Verified 141\*Wirze Geo 235-7758 145 Mc Mahon Mary E 235-7112 146 WOMEN'S PLACE 436-5452 149 Parks Willie & Jerlene 150 TRIDESTONE MISSIONARY CHURCH OF GOD IN CHRIST 151 Bell Ella 328-6514 155\*Duvall Judson 167 Gaines A 1\*Williams Andrea 235-1701 163 Holmes Michl 328-3222 2\*Williams Sarah 235-7614 167\*Wroblewski Mary 235-8379 • CHILI AV INTERSECTS 69 HOUSEHOLDS 2 BUSINESSES

12 Vacant 16 Not Verified 20 Chanthavisouk Sy & Bong 544-6243 Chanthavisouk Nevat 544-6243 21 Kelpin Florence M 25 Burris Belinda 544-7392 26 Wilson Melvin 542-0529 30 Vacant 31 Huntley Linda 34 Not Verified 38 Gilbert Dolores J 41 Papa Maria 342-5922 42 Mitchell Karl E & Amy 46 Hanrahan John J & Betty W 47 Seabon King & Katie M 52 Patmon Willie E & Sharon D 63 Jackson Isaac & Queen 56 Not Verified 58 Gaffney Gloria 60 Not Verified 64 Robinson Willie Mae 65 White Richd & Janet 67 Fulford Raymond E & Linda L Blackburn Tamara 71 Lowry Lexine 75 Keon Frank K & Mardene E Keon Steven M 25 HOUSEHOLDS

HOLBROOKE ST -FROM 226 CARTER EAST • ZIP CODE 14621 • CARTER INTERSECTS 30 Not Verified 25 Miller Milton E 26 Not Verified 29 Maxwell Jerry & Shirley 30 Sodys Valerie J 35 Barkley Betty A 36 Doktor Jill 39\*Stonamoyr Jarvis 40 Foss Michl & Diane 45 Rodriguez Miguel A & Carmen J 48 Williams Edna 51 Smith Sean P 52 Mc Cullough Geo & Deborah 55 Koziel Francis P & Patricia W 56 Not Verified 61 Vacant 62 Murray Thos J & Kay H 67 Provost Thomas P & Nellie B 68 Not Verified 69\*Fisher Robt 72 Whine Eliz 77 Peritone Wm J 78-83 Not Verified (2 Hses) 84 Stong Mildred M 87 Lanos Dorothy 88 Brewer Novis R & Ruth M 93 Williams Denise 94 Mc Bride Douglas & Kathy 97 Leichter Steven C 99 Not Verified 100\*Sushchik Dimitri 104 Bracken James M Jr & Alice M 110 Bovi Sante E & Margt 33 HOUSEHOLDS

HIXSON ST -FROM 10 MARIA EAST • ZIP CODE 14605 • MARIA INTERSECTS 4 Grant Arthur 5\*Keoson Vera L 6 Harrison Hazel 7 Burgess Lenzi 8 Rivers Lizabeth & Marylou 9 Heckstall Mattie 11\*Woods Viola M 8 HOUSEHOLDS

HOELTZER ST -FROM 796 CLINTON AV N EAST • ZIP CODE 14605 • N CLINTON AV INTERSECTS 3 Robinson Virginia Sanders James Jr Robinson Pamela 9 Doss Robt T & Ernestine 10 Ficklin Mildred 11 Strong Oleviera 12 CENTRAL PARK DAY CARE CENTER day care 546-4016 13\*Johnson Renelder Alston Patricia 15\*Madigan Neda A Hobbs Lori 16\*Gragee Waverlee 454-7388 18\*Wingman Deborah 12 Warney Victoria 13 Simmons Roy D 20\*Santiago Luz D 546-8453 \*Perez Alfredo 21 Darden Willie & Levada 232-4923 Not Verified Oliver Cath L Lee Charles V Young Helen Manns Lena Oliver Earl 22\*Alston Luzanne 25 Chelsky Lubow 26 Chelsky Andrew E 454-4263 27 Diaz Roberto & Jeanette 454-1570 28\*Guzman Alaida M 29 Campbell Malcolm E & Rose M 34\*Miller Rosalind J 36\*Gorman Nancy I 41 Owens Ella Mae 42 Owens Eddie 43 Cotton Carlean 45 Crumpton Katie Loomis Alice D 48\*Berry Vernita A 49\*Bullock Julia T 50\*Campbell Roberta V 53 Scott Eug 54\*Seals Amelia Walker Thos C Williams Lloyd 55\*Pitts Mary A Ratzley Jeffery 56\*Lewis James C Graves Susan 58\*Little Clorinda 423-0784 59\*Brady Rhonda 60\*Bygnosa M 232-2899 \*Rivera Anibal L 61 Vasquez Maritza 64\*Ortiz Kashmir 546-1821 • JOSEPH AV INTERSECTS 45 HOUSEHOLDS 1 BUSINESS

HOFFMAN RD (RONDEQUOIT) FROM 3747 CULVER RD NORTH AND WEST • ZIP CODE 14622 • CULVER RD INTERSECTS 30 Barz Phillip M Jr & Joyce 467-0386 40 Dretto John S 48 Savea Dennis R & Patricia A 54 Zimmerman Mark A & Anne M 60 Sherman Phillip E & Eileen 54-5310 68 Schubert Jeff G & Charlene 74 Bush Beverly A 80 Goodwin John J & Linda M 94 Farrell Thos E & Eliz R 102\*Kurtz John G & Maryann 467-8024 Kurtz Kenneth G 467-8024 121 Fields John M & Mary C 137 Goonan John F Jr & Virginia V 151 Jones Albert W Jr & Mary V 183 Morse John E & Ida L 154-8888 215 Conday Phillip L 229 Behan Ronald J & Sandra 230 Kunze Charles A & Susan 245 Nerwin Dick U & Mary C 249 Kaufman John E & Janice 250 Giaccio Arnold F & Victoria M 311\*Shaw Curtis 544-5468 395 Estill Alan & Josephine A 426 Vetter Marie B 426 Vetter Eliz J 440 Emens Fred M & Marguerite 450 Clelland J Robt 490 Giangiobbe Frank T & Janice 475 Hall David A & Virginia L 478 Richards Sabra 491 Boite Wm C & Betty J 500 Wilde Steph M 521 Appleton Bill • SPRING VALLEY DR INTERSECTS 550 Curtin Thos J & Marian 590 Ruggert Saml E & Dominika 766 Vonsauers Karen R 770 Craig Judith E 820 Naztle Peter E & Cornelia C

HOLCOMB ST -FROM 3207 LAKE AV WEST • ZIP CODE 14612 20 Sorrentino Rose T 21 Loasby Delores 25 Doty Frank R Jr & Michele 28 Jean Glenn Jr & Betty W 33 Mc Caslin Raymond C & Linda A 36 Sherman Karen 38 Jackson Thos J & Geraldine 40 O'Brien Danl W & Alice T 45 Reitz Martha 48 Gladden Gregory & Kathy 49 Teopor Christine 50 O'Brien Sharon M 59 Howell Ernest T & Mary E • SHEPPLEUR INTERSECTS 12 HOUSEHOLDS 1 BUSINESS

HOBERT ST -FROM 389 WEST AV SOUTH • ZIP CODE 14811 • WEST AV INTERSECTS 23 Boyer H 24 Morris Leonard S & Helen 28\*Taylor Grace 29 Fowiks Hazel 30\*Nesmeth Lara L & Barbara 36\*Bookhart Tracy 38 Scott Jas B & Geraldine 39 James Norma 40 Simmons Wynder & Linda 43 Malerk Betty J 44 Malerk John 45 Peters Hilda 46 Brown Christine 50\*Ward Leonard & Dernelce 53 Cohen P J 55\*Roberts Jas & Mary 56 Wilcox P & Leola C 59 Tantino Teresa M 60 Thomas Jessie J 60 Thomas-Davis Jo Ann Thomas Joyce 328-8036 Davis Steven 328-8036 65 Griffin A 66\*Elliot Timothy & Ava 67\*Griffin Dana 70 Not Verified 71\*Lee Richd & Deloris 76 Not Verified 77\*Chanev Geo Robinson Coni 79\*Bateman Todd 81 Not Verified 82\*Johnson D 87 Scario Josephine 88\*Christman Coreen Smith Terry 89 Mc Kee Lloyd E & Cheri 91 Mc Larty Franklin & Mamie 96\*Horace 92 Jackson General & Mordester 93 Jackson General Jr 97\*Hood John Tennyson Lena Bostic Timothy 98\*Hodo Beverly 103 Not Verified 104 Pearson Maureen 105\*Hodo Beverly 106\*Hodo Beverly 107\*Hodo Beverly 108\*Hodo Beverly 109\*Hodo Beverly 110\*Hodo Beverly 111\*Hodo Beverly 112\*Hodo Beverly 113\*Hodo Beverly 114\*Hodo Beverly 115\*Hodo Beverly 116\*Hodo Beverly 117\*Hodo Beverly 118\*Hodo Beverly 119\*Hodo Beverly 120\*Hodo Beverly 121\*Hodo Beverly 122\*Hodo Beverly 123\*Hodo Beverly 124\*Hodo Beverly 125\*Hodo Beverly 126\*Hodo Beverly 127\*Hodo Beverly 128\*Hodo Beverly 129\*Hodo Beverly 130\*Hodo Beverly 131\*Hodo Beverly 132\*Hodo Beverly 133\*Hodo Beverly 134\*Hodo Beverly 135\*Hodo Beverly 136\*Hodo Beverly 137\*Hodo Beverly 138\*Hodo Beverly 139\*Hodo Beverly 140\*Hodo Beverly 141\*Hodo Beverly 142\*Hodo Beverly 143\*Hodo Beverly 144\*Hodo Beverly 145\*Hodo Beverly 146\*Hodo Beverly 147\*Hodo Beverly 148\*Hodo Beverly 149\*Hodo Beverly 150\*Hodo Beverly 151\*Hodo Beverly 152\*Hodo Beverly 153\*Hodo Beverly 154\*Hodo Beverly 155\*Hodo Beverly 156\*Hodo Beverly 157\*Hodo Beverly 158\*Hodo Beverly 159\*Hodo Beverly 160\*Hodo Beverly 161\*Hodo Beverly 162\*Hodo Beverly 163\*Hodo Beverly 164\*Hodo Beverly 165\*Hodo Beverly 166\*Hodo Beverly 167\*Hodo Beverly 168\*Hodo Beverly 169\*Hodo Beverly 170\*Hodo Beverly 171\*Hodo Beverly 172\*Hodo Beverly 173\*Hodo Beverly 174\*Hodo Beverly 175\*Hodo Beverly 176\*Hodo Beverly 177\*Hodo Beverly 178\*Hodo Beverly 179\*Hodo Beverly 180\*Hodo Beverly 181\*Hodo Beverly 182\*Hodo Beverly 183\*Hodo Beverly 184\*Hodo Beverly 185\*Hodo Beverly 186\*Hodo Beverly 187\*Hodo Beverly 188\*Hodo Beverly 189\*Hodo Beverly 190\*Hodo Beverly 191\*Hodo Beverly 192\*Hodo Beverly 193\*Hodo Beverly 194\*Hodo Beverly 195\*Hodo Beverly 196\*Hodo Beverly 197\*Hodo Beverly 198\*Hodo Beverly 199\*Hodo Beverly 200\*Hodo Beverly

HOELTZER ST -FROM 796 CLINTON AV N EAST • ZIP CODE 14605 • N CLINTON AV INTERSECTS 3 Robinson Virginia Sanders James Jr Robinson Pamela 9 Doss Robt T & Ernestine 10 Ficklin Mildred 11 Strong Oleviera 12 CENTRAL PARK DAY CARE CENTER day care 546-4016 13\*Johnson Renelder Alston Patricia 15\*Madigan Neda A Hobbs Lori 16\*Gragee Waverlee 454-7388 18\*Wingman Deborah 12 Warney Victoria 13 Simmons Roy D 20\*Santiago Luz D 546-8453 \*Perez Alfredo 21 Darden Willie & Levada 232-4923 Not Verified Oliver Cath L Lee Charles V Young Helen Manns Lena Oliver Earl 22\*Alston Luzanne 25 Chelsky Lubow 26 Chelsky Andrew E 454-4263 27 Diaz Roberto & Jeanette 454-1570 28\*Guzman Alaida M 29 Campbell Malcolm E & Rose M 34\*Miller Rosalind J 36\*Gorman Nancy I 41 Owens Ella Mae 42 Owens Eddie 43 Cotton Carlean 45 Crumpton Katie Loomis Alice D 48\*Berry Vernita A 49\*Bullock Julia T 50\*Campbell Roberta V 53 Scott Eug 54\*Seals Amelia Walker Thos C Williams Lloyd 55\*Pitts Mary A Ratzley Jeffery 56\*Lewis James C Graves Susan 58\*Little Clorinda 423-0784 59\*Brady Rhonda 60\*Bygnosa M 232-2899 \*Rivera Anibal L 61 Vasquez Maritza 64\*Ortiz Kashmir 546-1821 • JOSEPH AV INTERSECTS 45 HOUSEHOLDS 1 BUSINESS

HOELTZER ST -FROM 796 CLINTON AV N EAST • ZIP CODE 14605 • N CLINTON AV INTERSECTS 3 Robinson Virginia Sanders James Jr Robinson Pamela 9 Doss Robt T & Ernestine 10 Ficklin Mildred 11 Strong Oleviera 12 CENTRAL PARK DAY CARE CENTER day care 546-4016 13\*Johnson Renelder Alston Patricia 15\*Madigan Neda A Hobbs Lori 16\*Gragee Waverlee 454-7388 18\*Wingman Deborah 12 Warney Victoria 13 Simmons Roy D 20\*Santiago Luz D 546-8453 \*Perez Alfredo 21 Darden Willie & Levada 232-4923 Not Verified Oliver Cath L Lee Charles V Young Helen Manns Lena Oliver Earl 22\*Alston Luzanne 25 Chelsky Lubow 26 Chelsky Andrew E 454-4263 27 Diaz Roberto & Jeanette 454-1570 28\*Guzman Alaida M 29 Campbell Malcolm E & Rose M 34\*Miller Rosalind J 36\*Gorman Nancy I 41 Owens Ella Mae 42 Owens Eddie 43 Cotton Carlean 45 Crumpton Katie Loomis Alice D 48\*Berry Vernita A 49\*Bullock Julia T 50\*Campbell Roberta V 53 Scott Eug 54\*Seals Amelia Walker Thos C Williams Lloyd 55\*Pitts Mary A Ratzley Jeffery 56\*Lewis James C Graves Susan 58\*Little Clorinda 423-0784 59\*Brady Rhonda 60\*Bygnosa M 232-2899 \*Rivera Anibal L 61 Vasquez Maritza 64\*Ortiz Kashmir 546-1821 • JOSEPH AV INTERSECTS 45 HOUSEHOLDS 1 BUSINESS

HOLCROFT RD -FROM 2966 LAKE AV EAST • ZIP CODE 14612 • LAKE AV INTERSECTS 24 Szacko Agnes E 26 Van Durme Barry & Gloria 31 Saint George Anthony J & Jean M 35 George Anthony J Jr 38 George James A 32 George James A 32 Syage Jalal S 35 Hastings Debra A 38 Buonemani Raymond N & Lynne M 41 Arsenault Barbara J 42 Ellis Patricia K 45\*Brewster Sharon 46 Brewster Jan 51 Not Verified 52 King Mary 57 Raymond Wm G & Regina M 60 Not Verified 63 Puccini Christopher & Deborah K 70 Maggi Richd R & Jerie D 75 Not Verified 79 Arnold Helen M 80 Not Verified

HOFF ST -FROM 712 AVENUE D NORTH • ZIP CODE 14621 8 Muller Reginald A Jr & Brenda S

HOFF ST -FROM 712 AVENUE D NORTH • ZIP CODE 14621 8 Muller Reginald A Jr & Brenda S

HOFF ST -FROM 712 AVENUE D NORTH • ZIP CODE 14621 8 Muller Reginald A Jr & Brenda S

HOFF ST -FROM 712 AVENUE D NORTH • ZIP CODE 14621 8 Muller Reginald A Jr & Brenda S

UR CONSUMER R. L. POLK & CO.

KAPPEL PL 1992



Rochester Gas and Electric Corporation
89 East Avauua, Rochester, N.Y. 14649-0001
Equal Opportunity Employer
(716) 546-2700



HOMEOWNER

218

JUDSON TER - FROM 25 JUDSON WEST

- ZIP CODE 14811
JUDSON ST INTERSECTS
Wilson Lindsay J 235-1179
Not Verified
Walker Marie 235-6116
Not Verified
Jackson Mark G & Teresa A 235-0561
Thomas Jas W & Helen M 436-6097
Betances A 328-0278
Stanices J 328-1564
Richford H M 328-3298
Bostick Larry
Not Verified
Bostick Elvin V & Bessie 235-3599
Not Verified
Hall Lessie 24
Younger David J 28
Ellis Y 328-2528
Davis Petlean 32
DEAD END
HOUSEHOLDS

JUNIPER ST - FROM 370 WINTON RD N EAST

- ZIP CODE 14810
WINTON RD N INTERSECTS
Cicchello Joseph A 482-6861
Ferraro Angela J 288-9002
Donofrio Sam D 288-9002
Whiteford Michelle 288-1347
Gullo Michi J & Kathy E 22
Gullo Arina L
Faulkner Miriam J 288-2268
Schultz Thos & Diane 29
Korzinski Richd N & Michele D 288-7255
Adam Kelly 288-7713
Burnett Peter 288-7713
NOTTINGHAM RD INTERSECTS
Hucko John F & Florence M 288-3118
Willard 39
Frank David 288-7457
Snyder Wm J & Rena L 288-0147
Clark Cheryl 288-0147
Kraus Christopher A & Ellen R 288-6522
Krausner Neil & Tina 288-2424
Jay Gary R & Joanne W 288-3747
Jenkins Vivian W 482-7428
Cerio Barbara 288-3060
Martini Jas E & Laura 482-3466
Marsden Michl G & Linda 288-1715
Mattle Jas & Denise 288-6490
Mersch Debi V 482-5431
Camp Ehr 482-8237
Greene Heather 482-8237
Heidt Susan 482-8237
Jaquy Tami 482-8237
Shabins Robert & Gussie 288-8183
Weisegger Donald G & Irene D 482-8305
Hilk Scott
Courtney Judith
Palmer Thos & Melissa 482-3406
Cantlay John & Marcia 288-1288
HOUSEHOLDS

KANE DR (IRONDEQUOIT) - FROM E RIDGE RD NORTH

- ZIP CODE 14822
E RIDGE RD INTERSECTS
Drew Geo H & Rita C 35
ORLAND RD INTERSECTS
WINFIELD RD INTERSECTS
WALZFORD RD INTERSECTS
TITUS AV INTERSECTS
HOUSEHOLD

KANSAS ST - FROM 986 ATLANTIC AV NORTH

- ZIP CODE 14809
ATLANTIC AV INTERSECTS
Barber Wayne E & Sandy 24
Burnett Joyce R 25
Robinson Brad M & Laura 36
Lewis Clinton 31
Jonasse Paul & Lindsay 36
HEINRICH ST INTERSECTS
Bowen John A & Lorraine 37
Cyrkin David S & Denise M 41
Engels Earl W III 47
HOUSEHOLDS

- 53 Castle Robt S & Linda L 54
Ermighausen Arth L & Erna J 54
Oliverio Angelo & Laura 58
Cusse Edmund B 59
Cusse Robt 59
Sansone Matthew H & Alana 63
Garfinkel Kent A & Kerry 64
Hurre 69
Shulman Ellen L 70
Waldron C 74
Kykendall June 75
Lappa Edwin & Elis 80
Heffernan Thos E 81
Schrauder Harold R & Eliz 84
Vacant 85
Not Verified 90
Grance Claude E & Marcia A 91
Van Acker Margt 96
Not Verified 97
Day Francis E 100
Kost Jonathan N & Carole S 101
Lederman K 106
Not Verified 107
Grandmaison Lisa M 112
Mac Laren Robt E & Jean 115
Senecker Edw 116
Raguso Joanne 121
Johnston Jill 122
Mc Ewen Brian & Helen 122
Mc Ewen Helen hsekr 127
Messmer Mark D 128
Schumacher Paul & Joan 131
Carll Stella R 134
Brown Dorothy M 135
Stadynski Richd E & Linda 140
Olek Eug C & Shirley A 140
E MAIN ST INTERSECTS
HOUSEHOLDS

KAPPEL PL - FROM 785 CLINTON AV N WEST

- ZIP CODE 14805
N CLINTON AV INTERSECTS
Jenkins Carrie M 7
Chambers Cynthia 9
Robinson Morris 10
Williams Jane F 10
Sanders Wayne B 11
Jenkins Denise 11
Navarro Olga N 12
Ramos Virilia 12
White Ershell L 13
Burra Theresa 16
Santiago Ephanza 17
Gonzales Victor & Graela D 18
Crumpton Jimmy F 19
Diaz Pedro 19
Alwena Raul
Melendez Virginia 21
Scott Ivette 21
Banker Willie M 23
Vacant 25
Cruz Francisco 25
Spedia Ana 26
Torres J 325-7065
HOUSEHOLDS

KARGES PL - FROM 866 CLINTON AV S NORTH THEN EAST

- ZIP CODE 14820
CLINTON AV S INTERSECTS
Houston Ronald & Verna 1
Tindale S 1
Snyder R 2
Dickerman Jas A 2
Malone John 2
Smith Helen E 3
Carter Dorothy 3
Stevenson Janie 4
Stevenson David 4
Alfieri Jas J 6
Platten John P 6
Vacant 7
S GOODMAN ST INTERSECTS
HOUSEHOLDS

KARLAN DR (IRONDEQUOIT) FROM VERONICA DR NORTH

- ZIP CODE 14817
VERONICA DR INTERSECTS
Curran Dani T & Bonnie A 10
Vacant 15
Sciacca Peter F Jr & Sharon K 26
LOCKWOOD MAPPING INC aerial surveyors 342-5810

- EVENTIDE LA INTERSECTS
Mac Adam Peter R & Margt M 43
Mac Adam Mary Jo 467-5900
Mac Adam Maureen A 467-5900
Mac Adam John P 467-5900
Saffer Mildred 53
Prouty Audrey J 50
Prouty John W Jr 338-2843
DAWN DR INTERSECTS
Wolf Nicholas A & Sandra J 70
Khedieran Steph & Laura 80
Sweryda Walter & Mary 90
Sweryda Kathryn 342-2089
Ognibene Thos J & Pauline M 91
DIEDRE DR INTERSECTS
HOUSEHOLDS
BUSINESS

KARNES ST - FROM 100 OTIS NORTH

- ZIP CODE 14808
OTIS ST INTERSECTS
Spencer Jeffrey & Tammy 11
Vacant 14
Not Verified 15
Vanvoorhis J 16
Not Verified 17
Fleche Janice 20
Jongue Jas 22
Shrout Adele 25
Petrelli Ann T 26
Messmer Scott 27
Laudise Frederick J 31
Sicker Kennard L & Margt A 35
Not Verified (2 Hses) 41-42
Angie I Gardner L 47
Ammering Michl & Lorraine 48
Perkins Gary E & Theresa A 49
Cervini-Onuffer Debbie A 52
Vicente Michl J & Frances A 56
De Groot G 57
Diangelo Nell & Kay 59
Prusak David A & Patricia B 64
Romo Jose D 67
Not Verified 68
Gerken Rick 72
Catone Tracy 73
Not Verified 74
D'Angelo Kristin M 75
Rosal Ron & Linda 79
Maldonado Joseph P & Tina 80
Street J 85
Malone Douglas J & Yeette 89
Moore Thomas & Anne C 90-95
Not Verified (2 Hses) 90-95
Saphoung K 99
WILLOW ST INTERSECTS
HOUSEHOLDS

KASTNER PK - FROM 764 CLIFFORD AV NORTH

- ZIP CODE 14821
CLIFFORD AV INTERSECTS
James Johanna 17
WEIGEL AL INTERSECTS
ALPHONSE INTERSECTS
Simmons Vonle L 25
Rivers Miriam 83
HARVEY AL INTERSECTS
Sinkler Hattie M 75
HOUSEHOLDS

KAY TER - FROM 163 LEXINGTON AV SOUTH

- ZIP CODE 14813
LEXINGTON AV INTERSECTS
Ford Marvlen 1
Murphy Harold 2
Murphy Christine 254-7053
Not Verified 3
Mortimer Ernest 4
Furiso Donald 3
Hebert Gerald J & Edith C 4
Hebert Adrian 647-1902
Hebert Laurie L 647-1902
Not Verified 6
Hale John 254-5497
Mayfield Horace 6
Not Verified 7
Latham Henry & Alberta
Not Verified
Leschander Keith & Kathleen 8

- Thornton Michl A & Amy 11
Not Verified 11
Cross Lawrence 12
Not Verified 14
Jablonski Gerald J & Janet E 15
Manning Carmen 17
Fuskas John 18
Sherman Gerald M & Donna 21
Not Verified 21
Simpson S 254-8977
OHNSTADELPHIANS CHURCH 22
HOUSEHOLDS
BUSINESS

KEARNEY DR (IRONDEQUOIT) FROM 2116 PORTLAND AV EAST



- ZIP CODE 14817
PORTLAND AV INTERSECTS
Lewycyck Roman G 3
Lewycyck Helena
Kaci Roman
Vacant 10
Swirsky John & Sophia 15
Di Rosa Yolanda 20
Petersons Karlis & Veneranda 25
Messina Donald R 30
Messina Louise 30
Chwesik Walter & Lesia M 35
Domenic & Frances 40
Lombardo Saml M & Linda 45
Glusko Baszyl & Kathy 45
Lurie Robt D & Emily J 55
Giangreco Dorothy M 60
Giangreco Rose M
Kowba Arnold W & Rose 65
Cataldo Christine 70
Blanco Constance 75
Colantoni Anthony C & Evelyn P 80
Mendy John J & Joanne M 85
Kuniskis Irene 90
D'Agostino Angelo & Gisela 90
D'Agostino Jas
D'Agostino John
Ur Michael & Margt 97
De Marco Donald D & Grace 100
Semanluk Wasyli & Irene 110
Dalo Giorgio & Josephine 110
Macaluso Grace 119
Dauris Saml W & Josephine 120
Zasulak Wolodymyr & Daria 129
Dilek Mehmet & Donu 130
Dilek Susan
Dilek Zeynep 130
Kapitan Anna 139
Brockmann Randall J & Linda 140
Correnti Jos A & Margt A 149
Piccolo Alf & Mary 150
Fiorella Michl L 154
Tycocyszyn Mary C 165
Schiefer Rita A 169
Cipolla James 176
Cipolla Leonard J 176
Bruno Roy T & Angeline 179
Parisse Hugh P & Carmella A 188
Aratari Dominic A & Mary E 189
Bouchard Donald E & Sharon A 196
Francati Richd & Mary 196
Francati Richd Jr 199
Iliadou Dorothy 199
Iliadon Lita 199
KINGS HWY S INTERSECTS
HOUSEHOLDS

KEATING DR (IRONDEQUOIT) FROM 24 BIRCH HILLS DR EAST

- ZIP CODE 14822
BIRCH HILLS DR INTERSECTS
Nawrocki Barbara J 17
De Roller John & Donna 18
Kelly Wanda Z 21
Terlink David A & Jane E 24
Laster Robt H & Myrtle A 35
Rendsland James C & Joan L 38
Rendslands Timothy J 323-1259

RAUBER ST 1992

**Rochester Gas and Electric Corporation**  
**89 East Avenue, Rochester, N.Y. 14649-0001**  
**Equal Opportunity Employer**  
**(716) 546-2700**

341

\* NEW NEIGHBOR

**RAU ST -FROM 1610 CLINTON AV N EAST**

**\* ZIP CODE 14621**

\* N CLINTON AV INTERSECTS

20 Not Verified

26 Young Patk & Nancy [2] @ 266-4437

38 Jones Trellis & Sondra [9] +

\* LEHACO ST INTERSECTS

46 Tymbal Walter & Bonnie [7]

48 Not Verified

56 Miller Thomas R 467-1899

76 Setzer Jeffrey 544-2314

B6 Viruso Philip 266-7889

96 Eckerson Diana [3] 467-8736

Whalan Jas 467-8736

100 Not Verified

\* SENECA AV INTERSECTS

10 HOUSEHOLDS

145 Vacant

156 Vacant

164-164 Vacant (2 Hses)

\* JOSEPH AV INTERSECTS

200 Jones Ruth M

206 Williams Arlita [2]

210 Stewart Paul [4] @

214 Lee W Bennie & Marjorie [5] @

220 Brewington Rosa [5]

Marshall Lena B

Robb S A [2] 423-9754

Jones Gloria 423-9764

224 Fraire Wm T & Valma [9] +

230 Marasco Sam [3] @

238 Vacant

240 Youngblood Sharrane B

Owens Patricia M

\* WIDMAN ST INTERSECTS

64 HOUSEHOLDS

235 Trouerbach Evan M & Renee [2] @

436-1508

236 Riley Eliza H [5] @

239 Rodgers Anne M [9] @ 236-4099

242 Goolsby Lola M [8] @ 236-0190

245 Laurette Richd G & Denise [5] @

235-3147

246 Boller Minnie [7] 328-2159

Bollar Timothy 328-2159

251 Kelly Michl @ 326-7543

252 Roberts Andrew L [2] 236-1552

Ruffin Rebecca 236-1552

257 Monahan Bryant

258 Demarle Theresa 436-7307

\* Cooper Ellen

Steeze Laura

261 Dunham Ollie

262 Goldsberry Marvin F & Mary N [9] +

@ 236-0097

264 Harnadek Gordon 464-8092

265 Lyle Andrew & Amy 236-5955

267 Washington Cleon & Pearl [9] +

436-1380

271 Boyce Irene H [9] + @ 236-8049

Huge Matsui 236-8049

273 Healy Cecilia V [9] + @ 236-4931

274 Morris Mark 328-8369

Mikus Paul M 328-8369

Mc Parlane David 328-8369

277 Whitson Jaqueline M [3]

278 Hawkes Susan C @ 328-8458

279 Washington Barbara [2]

283 Spiller John & Theresa [3]

328-0482

284 Gillespie Frank W & Hortense H [9] +

@ 236-2146

287 Casey Kevin D [2] 496-8665

290 Gee Arth & Rebecca [9] + @ 328-1089

293 Mull Marguerite [9] + @ 328-1938

294 Gallerie Eugene A & Emelie

Flooring Instrl @ 464-8422

299 Edgar Jon R & Louise [3]

@ 236-2949

300 Markham James P & Charlotte C [9] +

@ 236-8088

Markham Michl 236-8088

308 James Roland & Nevette [9] +

Bailey Siford

306 Lynch J [3] @ 328-6959

309 Nail Mary B [9] + @ 436-4821

310 Scott Louis [9] + @ 328-9483

316 Jones Dorothy L [9] +

319 Burch John C & Deloris [9] +

Burch Deann

321 Harris Ronald D & Joyce W [9] +

436-7134

Harris Rhonda L 436-7134

Harris Wm 436-7134

322 Kover Alex & Linda [9] @ 436-1276

325 La Villa Rocco F & Josephine M [9] +

@ 328-7111

326 Large Bettina Jean [9] + @ 436-3976

322 Fedde Mark & Denise [3] @

333 Ernisse Lillian [9] + @ 328-8184

335 Smith Patricia [2] 236-1582

Smith Sandra 236-1582

336 Robinson Carolyn

337 Smith Caroline [5] @ 328-0262

Smith Omar 328-0262

338 Clark Edith [7] 328-3926

342 Vacant

347 Schiano Jeff & Dawn [3] @

348 Fovel Shelia

361 Guy Jas & Rachelle [3] @ 436-8868

362 Bellflore Margret @

364 Bellflore Eric @

367 Burke Patricia @ 236-1922

Bronen Deborah 236-1922

Burke Jackie 236-1922

368 Robinson Tecomp & Mattie [9] +

436-3657

Robinson Dennis 436-3657

363 Duney Wm L & Frances A [9] +

236-5122

364 Mullen Stephen B & Julie A

369 Not Verified

370 Goldenschuh Eliz M [9] +

375 Gaffney Thomas E & Roberta [9] +

328-6746

376 Oudillo Donald L & Kristina R [9] +

@ 328-1721

379 Blue Ozell & Margt [9] +

380 Vacant

385 La May Cheryl A [9] 436-1769

Abbott Richard 436-1769

386 Nichols G Wayne & Nancy [9] +

436-6372

391 Richards Mark & Eliz E [2] 436-3783

392 Washington Jane [2] @

Kurd Mary Ann

Washington Alice

395 Allen Shirley [9] + @ 436-9301

396 Jones Cheryl [7] @

Presley Carry

Jones Perry

401 Fowler David @

402 Newman Larry [2] 328-2949

407 Dalba Vincent S & Marlon T

vending mach @ 328-0083

Dalba Doreen 328-0083

408 Vacant

413 Randall Howard D [9] + @ 236-7564

414 Bertini Edw A & Patricia L [2] @

429 Steinberger Stephen [2] @ 328-9008

\* GENESEE PK BLVD INTERSECTS

464 LAZAR ART PRODUCTION

JEWELRY artistic jwry 987-5600

Powers Park F [9] @ 328-8582

465 Cooper Lawr J 436-9386

468 Cunningham Joseph & Svanger [9] +

@ 328-5642

Cunningham Gerald 328-5642

476 Bradshaw Albert M & Lucille M [9] +

@ 436-4692

479 Dollard Vincent J & Shelia [4] @

328-4083

480 Marshall Chas A [2] 328-3281

MAID IN THE SHADE c/n serv

328-4463

485 Winhuus Shelley [2] @ 236-2894

486 Josephin Thos M & Jane K @

436-8583

491 Heier Fredrick J Jr [4] @ 436-2587

492 Warren Rachael @

495 Bean Linda [3] @ 236-3569

498 O'Hara Wm J [9] + @ 436-7288

501 Bentley Susan [9] + @

502 Wiggins Michl [2] @ 464-8844

508 Mulcahy Brian P [2] @ 236-7186

509 Lanik [2]

\* WESTFIELD ST INTERSECTS

138 HOUSEHOLDS

4 BUSINESSSES

**RAUBER ST -FROM 764 CLINTON AV N EAST**

**\* ZIP CODE 14606**

\* N CLINTON AV INTERSECTS

8 Ortiz Marcia

Cooper Saml

Page Raymond P

10 Tarver Henry

Carr David

12 Robinson Todd

23 Palmer Sally

\* Edwards Audrey

Gorham Rozes

24 Brown Tamara

Odoms Byron

\* Barnes Laura I

27 Davis Clarence 423-0626

Hooks Vera 423-0626

32 Vasquez Gracia

\* Lopez Luz E

\* Jiminez Mayra 454-2459

Castro Edwin 454-2459

\* Rodriguez Jesus & Nereida

Mileto Juana T

37 Andino Ismael 262-3872

\* Pitts Carrie

Hardwick Deborah

38 Barthel Genella & Cenella [9] +

Ponder Patricia

Thomas Walter

45 Simmons Mattie [9] @ 546-5202

46 Not Verified

Jiminez Zulma A [2] 262-6299

Jiminez Eladio 262-6299

Cortes Arturo 262-6299

48 Castro Ana E

Diaz Rafael M

\* Munoz Angel

Ramos Jose A

49 Rivers Accl C & Susie Mae [9] +

454-2326

Rivers Luzanne 454-2326

Watts James J III 454-2326

56 Williams Timothy [2] @

59 Palmo Windie A [2]

63 Carasquillo Isaura @

Ortiz Pablo

64 Ramos Ana S

Hernandez Jose S

\* Colon Luc D

\* Luca Alex 326-1666

70 Brock Anna I [2]

73 Ransome James J & Charlie Mae [4]

74 Mitchell Marsha L [4] @

77 Isaac John & Sylvia M [9] +

232-2764

Ruckeschei Donald E 232-2764

78 Larkin Johnnie B [2]

Lee Sherman

83 Bailey Ann [4] 232-4465

Thompson James 232-4465

Bradford Sarah 232-4465

85 Vacant

92 Not Verified

97 Waterman [2]

98 Barthel Lucy M [5] @ 540-5213

102 Vacant

\* Molina Carmen M 454-7294

106 Williams Wlma

109 Orr Henry L [9] + 454-2739

Orr John 454-2739

112 Lesure Estell [9] +

Lesure Richd J

113 Lesure Michl A

Lesure Leah I

\* Turner Danahya

Hanna Joe

117 Barthel Willie [2]

120 Reeves Charlotte D

\* Thomas Denise

123 Vacant

127 Colon Carmen A

Munoz Marcos

\* Ramos Romana

131 Morrison Emma R [9] +

\* Jones Alma B

\* Jackson Kim T

\* Dillard Debbie M

134 Rice Martha G

138 Scott Mary L [3]

141 Travis Mamie [9] + 232-4696

144 Vauss Annie Mae [9] +

Barfield Joe D

**RAVENWOOD AV -FROM 401 WOODBINE AV WEST**

**\* ZIP CODE 14619**

\* WOODBINE AV INTERSECTS

3 Greene Curtis & Mary [4]

5 Soss Stanley J [2] 436-9556

9 Green Curtis W 236-7494

15 Not Verified

19 Wilbur Kenneth C & Lillian C [9] +

328-5287

27 Rhoden Carmen [9] + @ 328-2865

31 Wivell Chas J & Helen [3] @

436-0983

37 Coley Edw & Willibel [9] +

464-0151

Coley Essie 464-0151

43 Hill Willie J [9] +

Hill Gairina

47 Bella Barbara [2] 236-4373

49 Vacant

50 Brown G [3]

52 Vacant

54 Reynolds John M & Hope E [2] @

236-9465

55 Moore Carol @ 436-5882

\* POST AV INTERSECTS

81 Thomas Burmavsz [5]

83 Thomas Alfred J [9] +

Thomas Alesia R

87 Malach Debra J [9] + 236-4344

89-92 Vacant (2 Hses)

96 Van Dusen Jos J [3]

97 Schneider Thea D [4] @

98 Stefanello Raymond J & Sharon [9] +

@ 328-7518

102 White Maurice & Josephine [9]

436-0215

100 Millhouse Wilma [9] + 436-1551

103 Hayes Jackey [9] +

Hayes Cath

106 House Wallace & Bambi [3] @

109 Stewart Jimmie [9]

Stewart Holly

Stewart Mattasha

112 Andolino Anthony [9] @ 236-5848

Andolino Frances 236-5848

115 Gage L V [9] +

118 Bohman Charles [9] + @ 236-5849

123 Wooten David & Yolanda [9] +

124 Kramer Roger T [5] @ 238-3375

125 Dick M

129 Sutton M J [2] @ 328-7105

130 Sutton Lewis H [2] @

133 Paige Joe & Patricia D [4]

328-2772

134 Fiorino Anne C [2] @ 436-2678

Landon Alan 436-2678

Landon Deborah 436-2678

139 Carly Linda [9] @

140 Leek Roberta B [9] + @ 328-6886

Ferguson Dorothy M [4]

143 Medici Lawrence A & Nancy L [9] +

@ 436-7949

Wheaton Irene 436-7949

146 Carson Larry L & Janice [9] +

236-9780

152 Anderson Alf & Christine [9] +

Anderson Christine

153 Bowers Louise [9] + @ 436-3538

156 Reid Linda A [9] + 328-2168

Contreras Linda 328-2168

**\* THURSTON RD INTERSECTS**

202 Bell Gwen

204 Vacant

205 Hanna Denise

Hanna Joe

208 Singletary N Keith & Teresa [2] @

236-3665

214 Irons Gwen

216 Wang Lee & Wei-Yi

219 Nash Beatrice M [9] + @ 328-7603

220 Dillard Robt & Patricia [9] @

Brown Sean

226 Cobb Betty [2]

Clar Wm

226 Grasso Lawrence J [3] 436-9569

227 Vacant

229 Sparks Cynthia A @ 328-8382

Green David 328-8382

230 Morkie David & Nancy D

236-9006

235 Trouerbach Evan M & Renee [2] @

436-1508

236 Riley Eliza H [5] @

239 Rodgers Anne M [9] @ 236-4099

242 Goolsby Lola M [8] @ 236-0190

245 Laurette Richd G & Denise [5] @

235-3147

246 Boller Minnie [7] 328-2159

Bollar Timothy 328-2159

251 Kelly Michl @ 326-7543

252 Roberts Andrew L [2] 236-1552

Ruffin Rebecca 236-1552

257 Monahan Bryant

258 Demarle Theresa 436-7307

\* Cooper Ellen

Steeze Laura

261 Dunham Ollie

262 Goldsberry Marvin F & Mary N [9] +

@ 236-0097

264 Harnadek Gordon 464-8092

265 Lyle Andrew & Amy 236-5955

267 Washington Cleon & Pearl [9] +

436-1380

271 Boyce Irene H [9] + @ 236-8049

Huge Matsui 236-8049

273 Healy Cecilia V [9] + @ 236-4931

274 Morris Mark 328-8369

Mikus Paul M 328-8369

Mc Parlane David 328-8369

277 Whitson Jaqueline M [3]

278 Hawkes Susan C @ 328-8458

279 Washington Barbara [2]

283 Spiller John & Theresa [3]

328-0482

284 Gillespie Frank W & Hortense H [9] +

@ 236-2146

287 Casey Kevin D [2] 496-8665

290 Gee Arth & Rebecca [9] + @ 328-1089

293 Mull Marguerite [9] + @ 328-1938

294 Gallerie Eugene A & Emelie

Flooring Instrl @ 464-8422

299 Edgar Jon R & Louise [3]

@ 236-2949

300 Markham James P & Charlotte C [9] +

@ 236-8088

Markham Michl 236-8088

308 James Roland & Nevette [9] +

Bailey Siford

306 Lynch J [3] @ 328-6959

309 Nail Mary B [9] + @ 436-4821

310 Scott Louis [9] + @ 328-9483

316 Jones Dorothy L [9] +

319 Burch John C & Deloris [9] +

Burch Deann

321 Harris Ronald D & Joyce W [9] +

436-7134

Harris Rhonda L 436-7134

Harris Wm 436-7134

322 Kover Alex & Linda [9] @ 436-1276

325 La Villa Rocco F & Josephine M [9] +

@ 328-7111

326 Large Bettina Jean [9] + @ 436-3976

322 Fedde Mark & Denise [3] @

333 Ernisse Lillian [9] + @ 328-8184

335 Smith Patricia [2] 236-1582

Smith Sandra 236-1582

336 Robinson Carolyn

337 Smith Caroline [5] @ 328-0262

Smith Omar 328-0262

338 Clark Edith [7] 328-3926

342 Vacant

347 Schiano Jeff & Dawn [3] @

348 Fovel Shelia

361 Guy Jas & Rachelle [3] @ 436-8868

362 Bellflore Margret @

364 Bellflore Eric @

367 Burke Patricia @ 236-1922

Bronen Deborah 236-1922

Burke Jackie 236-1922

368 Robinson Tecomp & Mattie [9] +

436-3657

Robinson Dennis 436-3657

363 Duney Wm L & Frances A [9] +

236-5122

364 Mullen Stephen B & Julie A

369 Not Verified

370 Goldenschuh Eliz M [9] +

375 Gaffney Thomas E & Roberta [9] +

328-6746

376 Oudillo Donald L & Kristina R [9] +

@ 328-1721

379 Blue Ozell & Margt [9] +

380 Vacant

385 La May Cheryl A [9] 436-1769

Abbott Richard 436-1769

386 Nichols G Wayne & Nancy [9] +

436-6372

391 Richards Mark & Eliz E [2] 436-3783

392 Washington Jane [2] @

Kurd Mary Ann

Washington Alice

395 Allen Shirley [9] + @ 436-9301

396 Jones Cheryl [7] @

Presley Carry

Jones Perry

401 Fowler David @

402 Newman Larry [2] 328-2949

407 Dalba Vincent S & Marlon T

vending mach @ 328-0083

Dalba Doreen 328-0083

408 Vacant

413 Randall Howard D [9] + @ 236-7564

414 Bertini Edw A & Patricia L [2] @

429 Steinberger Stephen [2] @ 328-9008

**RAVINE AV -FROM 1 HASTINGS WEST**

**\* ZIP CODE 14613**

\* HASTINGS INTERSECTS

3 Murphy Steven C 254-0144

\* Stark S 647-2104

\* CLARKSON INTERSECTS

25 Genesee West Apartments 254-5446

\* LAKE AV INTERSECTS

62 Myers Daphiene

Page Jim

64 Sargent Margo Kl [2] 468-8962

66 Vacant

68 Johnson [2]

\* LEAVENWORTH INTERSECTS

74 Not Verified

Johnson Wendy [2]

75 Jensen Bonnie C [9] + @ 254-2733

Diroma Norma G 254-2733

76 Steingraber Tom [2]

Lamoite Jeanne

\* Tennitt Alan

79 Parkins Diane 458-0527

Williamson Sharon 458-0527

80 Lott Edith

85 Gilzow Annmarie [9] + @ 458-3370

90 Glasse Cole

Santos Migdalia

91 Morey Wm O & Jane A [9] +

@ 254-6635

Vacant

92 Loftin Mitchell

Loften Mitchell Jr

\* FULTON AV INTERSECTS

103 Sidney Michl N & Despoy

116 Vacant

118 Mai Nguyen

119 Bates Gerald [4] 458-8302

120 Chatterton Charlene [3]

122 Nuez Leonardo & Josefina P [3] @

123 Bates Michl 458-8302

\* MALVERN INTERSECTS

131 Moore [2]

131 1/2 Carraquillo [2]

133 Goodwin Jessica

137 Conklin Carl [2] 254-2107

138 Stephens Donna L [9] +

139 Not Verified

140 Mi Bride Sherry

143 Smith Rod & Monique @

458-3484

144 Chatterton Mark 754-4636

Resell Lorraine [2]

147 Hook Bruce 254-8883

149 Vacant

150 Hutchinson Jeffrey 467-2774

151 Hough Lee [2] 254-0688

152 Mayrzn Migdalia

\* ALDERN PL INTERSECTS

\* SALTER PL INTERSECTS

163 Nacey Michl R & Patricia A [2] @

458-9142

167 Mc Nish B A 458-2217

187 Bazmore [2]

187 1/2 Not Verified

190 Wallace Gary [7] 647-6907

199 Not Verified

Not Verified

202 Kuhn John R III 254-8659

204 Not Verified

RAVINE AV

\* TACOMA INTERSECTS

202 Woods Jonathan & Janice [4] @

207 Vacant

213 Not Verified

215 Bedford Richd & Christine [5] @

216 Wallace Anna E [9] + @ 458-0688

Wallace Scott 458-0688

Wallace Arlyn A 458-0688

219 Gill Viola M [5] @ 647-5262

1165 Granfield Rd., Rochester, NY 14612

Call Shop 663-3300, CLINTONUSE 663-3700, SENECA 663-3700

SIEBERT PL 1992



Rochester Gas and Electric Corporation
89 East Avenue, Rochester, N.Y. 14649-0001
Equal Opportunity Employer
(716) 546-2700



GLASS
MIRRORS
TABLE TOPS
AUTO GLASS
Webster, N.Y. 14580

GLASS INC.
(716) 671-5393
WINDOWS & STOREFRONTS
INSULATED GLASS
STORM WINDOW
REPAIR
899 Ridge Road

Consult
the
ASSIFIED
LISTS
of the
RECTORY
If You
uld Find
at You
ish to
Buy

HOMEBOWNER

390

SHERWOOD AV--Cont'd
296 Cunningham James & May 10+ @ 235-2117
297 Frey Christine 10+ @ 464-8490
298 Frey John 464-8490
299 Frey Philip 464-8490
300 Logan Brian & Antonette 4 @ 436-8417
303 Ayres C @
305 Allen Gary B & Kath W 10+ @
307 France Jganita @
310 Peck G @
314 Claret Antoinette @
Tanksley Juavnt
Mc Millan J @
Tranmell Gwedydlyn @
315 Apartments
1 White Tische @
2 Campbell @
3 Lawrence @
4 Rose S @
326 Vacant
329 Cieshenaw Ester @
96 HOUSEHOLDS

TITUS AV INTERSECTS
VIROQUA DR INTERSECTS
38 Weden Doris E 10+ @ 467-2306
45 Haglund Vernon C Jr @ @ 338-3412
53 Harris Robt W 10+ @ 467-4210
70 Fisher Merlin Jr & Lori A 10+ @ 342-5474
FISHER ELECTRIC electrical contr 467-2196
71 Petrykiewicz Peter & Josephine @ 497-9182
Petrykiewicz Steve 467-6182
94 Payment Francis M & Martha C 10+ @ 487-2204
RUDMAN DR INTERSECTS
105 Rafter James J & Marjorie J 10+ @
108 Stackman Ronald @ @ 338-3099
115 Tyler Cecelia @ 467-0205
119 Gercni Saml J & Joyce @ @ 338-1452
Gerace Diana 338-1462
139 Meyer Florence 10+ @ 467-5316
151 Rich Eug A & Ruth 10+ @ 266-8295
167 Conway Thos A & Christine A 10+ @ 487-6247
191 Mead Richd & Rosemary @ @ 342-4312
231 Vacant
241 Niggl James C 10+ @ 342-9138
Ureil Sandra 342-9138
247 Stripes A Bruce & Nancy E 10+ @ 467-6387
285 Schwenker Kenneth & Christine @ @ 338-7427
Schwenker Brian 338-7427
288 Giaccia Victor Jr & Annabella M 10+ @ 342-8503
Giaccia Jamie 342-8503
IRONDEQUOIT BAY INTERSECTS
18 HOUSEHOLDS
1 BUSINESS

SHINGLE LANDING RD
(IRONDEQUOIT)--FROM
SHINGLE MILL RD
ZIP CODE 14608
SHINGLE MILL RD INTERSECTS
104 Soricone Peter & Adalina @ @ 288-5371
106 Sifkarovski Risto V 654-7266
110 La Bella Salvatore A @ 482-8760
DEAD END
3 HOUSEHOLDS

321
SHOREWOOD DR (IRONDEQUOIT)
FROM 240 COLEBROOK DR NORTH
ZIP CODE 14617
COLEBROOK DR INTERSECTS
22 Blind Carolyn R piano tchr.
30 Sick Milton W & Julia R 10+ @ 342-3763
33 Herrmann David J & Shirley J 10+ @ 467-3441
38 Mills Patricia M 10+ @ 338-7198
Mills Brett 338-7198
43 Van Keuren Wesley S & Barbara A @ @ 544-8621
44 Lebaron Stewart E & Frances @ @ 342-9759
50 Gray Geo O & Barbara V 10+ @ 342-3758
53 Zanello Ralph D & Beatrice M @ @ 342-3772
56 Reynolds Jack I & Evelyn R 10+ @ 542-1300
62 Bert Michl & Alice @ 544-1143
63 Sturdy Diane @ @ 544-0369
70 Wratni Kevin A & Rose @ @ 544-2144
73 Di Vico James E & Carol E 10+ @ 467-0198
Di Vico Barbara 467-0158
Di Vico John 467-0158
78 Alvaret Jorge A & Josefina @ 342-7792
83 Vacant
86 Tappaga Linda @ @
89 Meyer Earl L & Aileen M 10+ @ 342-4900
94 Olek Mary V 10+ @ 544-9453
Olek Karen R 544-9453
96 Grunest Robt W & Elsa H 10+ @ 342-5549
100 Loht Betty M 10+ @ 342-3764
105 Vacant
108 Memmel Loreleta F 10+ @ 342-3011
111 Holland Walter T Jr & Terese 10+ @ 342-0883
116 Harin Gerard P Jr & Phyllis M 10+ @ 342-2313
Hahn Bruce 342-2313
117 Keller Andrea 10+ @ 342-4902
CINNABAR RD INTERSECTS
128 Regensburger Helen L 10+ @ 342-0487
Skowski Helen L 342-0487
129 Doohan Robt F & Mary E 10+ @ 342-0244
134 Ogrudowski David J & Deborah @ @ 286-1063
136 Schwab Mary D 10+ @ 342-0315
142 Aulenbacher John C & Viola E 10+ @ 342-5822
143 Mulcock R Edw Jr & Eliz L 10+ @ 338-7027
150 Bushwood E R @
156 Not Verified
160 James K 342-2228
163 De Valire John E 10+ @ 342-4151
487-7943
171 Antczak Marian & Helen @ @
Antczak Andrew M 467-7943
33 HOUSEHOLDS
1 BUSINESS

SHINGLE MILL RD
(IRONDEQUOIT)--FROM 150 BAY
VIEW RD EAST THEN SOUTH
ZIP CODE 14609
BAY VIEW RD INTERSECTS
1 Gahney Kenneth J & Deborah A @ @ 285-1591
2 Bellucco Ralph & Kay @ @ 288-2101
3 Roberti Arnald J & Gina @ @ 288-2101
4 Dee Lillian @ 288-3886
5 AMICO REALTY real est 482-6110
Amico James M & Jean @ @ 654-7238
6 Walsh Patk & Kelly @ @ 288-2182
8 Sifkarovski Ljupco 654-8015
9 Vacant
12 Deomocello Phillip S & Patricia @ @ 285-1591
13 Rosenbaum Eug & Florence B @ @ 482-7129
15 Sliker James & Teresa @ @ 482-5288
16 Vacant
17 Gabriele Antonio M & Rose M @ @ 283-0312
18 Schwenzen Edw A & Maria C @ @ 654-8751
DEAD END
12 HOUSEHOLDS
1 BUSINESS

290
SHIRLEY ST --FROM 84 HALSTEAD
NORTH
ZIP CODE 14610
HALSTEAD INTERSECTS
15 Van De Velt Earl G & Barbara A 10+ @ 288-4839
25 Polito Leonard 654-9813
BRENTWOOD ENDS
36 Thomas Betty @ @
40 Vacant
43 Tavolino Gary & Donna @ @
47 Wicks Timothy @ 482-0746
48 Owens Roger P & Elaine 10+ @ 482-6995
55 Worth Gary @ @
56 Rivera Asuncion Jr & Jacqueline M @ @ 654-7804
57 Jones Mary @ 288-7295
64 Wolf Donald & Wanda @ @ 288-8896
65 Leo Bernice V @ @ 654-8432
67 Sharick Irving L & Marjorie J 10+ @ 654-9630
Sharick Scott H 654-9830
GALE TER ENDS
70 Comstock Robin
74 Comstock Ronald A & Joyce H @ @ 288-3438
80 Clemmens Walter & Hazel A @ @ 288-7151
82 Rivera Dawn E @ @ 482-1822
95 Johnson Joanne @ 482-7824
97 Peyton J 288-5247
BLOSSOM RD INTERSECTS
18 HOUSEHOLDS

SHORE DR (IRONDEQUOIT)
FROM VIROQUA DR EAST
ZIP CODE 14622

SHOREWOOD DR (IRONDEQUOIT)
FROM 240 COLEBROOK DR NORTH
ZIP CODE 14617
COLEBROOK DR INTERSECTS
22 Blind Carolyn R piano tchr.
30 Sick Milton W & Julia R 10+ @ 342-3763
33 Herrmann David J & Shirley J 10+ @ 467-3441
38 Mills Patricia M 10+ @ 338-7198
Mills Brett 338-7198
43 Van Keuren Wesley S & Barbara A @ @ 544-8621
44 Lebaron Stewart E & Frances @ @ 342-9759
50 Gray Geo O & Barbara V 10+ @ 342-3758
53 Zanello Ralph D & Beatrice M @ @ 342-3772
56 Reynolds Jack I & Evelyn R 10+ @ 542-1300
62 Bert Michl & Alice @ 544-1143
63 Sturdy Diane @ @ 544-0369
70 Wratni Kevin A & Rose @ @ 544-2144
73 Di Vico James E & Carol E 10+ @ 467-0198
Di Vico Barbara 467-0158
Di Vico John 467-0158
78 Alvaret Jorge A & Josefina @ 342-7792
83 Vacant
86 Tappaga Linda @ @
89 Meyer Earl L & Aileen M 10+ @ 342-4900
94 Olek Mary V 10+ @ 544-9453
Olek Karen R 544-9453
96 Grunest Robt W & Elsa H 10+ @ 342-5549
100 Loht Betty M 10+ @ 342-3764
105 Vacant
108 Memmel Loreleta F 10+ @ 342-3011
111 Holland Walter T Jr & Terese 10+ @ 342-0883
116 Harin Gerard P Jr & Phyllis M 10+ @ 342-2313
Hahn Bruce 342-2313
117 Keller Andrea 10+ @ 342-4902
CINNABAR RD INTERSECTS
128 Regensburger Helen L 10+ @ 342-0487
Skowski Helen L 342-0487
129 Doohan Robt F & Mary E 10+ @ 342-0244
134 Ogrudowski David J & Deborah @ @ 286-1063
136 Schwab Mary D 10+ @ 342-0315
142 Aulenbacher John C & Viola E 10+ @ 342-5822
143 Mulcock R Edw Jr & Eliz L 10+ @ 338-7027
150 Bushwood E R @
156 Not Verified
160 James K 342-2228
163 De Valire John E 10+ @ 342-4151
487-7943
171 Antczak Marian & Helen @ @
Antczak Andrew M 467-7943
33 HOUSEHOLDS
1 BUSINESS

SHORT ST --FROM 34 6TH EAST

148

ZIP CODE 14608
6TH ST INTERSECTS
1 Not Verified
Feiung Doane
2 Vassallo Louis J & Rose 10+ @ 454-4869
6 Vacant
7 Edward Clorotha B
9 Mc Coy Mae @
10 Bonilla H 262-8231
15 Duncan Loristine @ 482-2690
Merritt D L @ 288-2223
18 Gray Felicia
22 Creshaw Denis E
22 Williams Annie @ 482-4049
Williams John L 482-4949
25 Holloway Christine @ 482-8560
Holloway Joanne 482-8560
Danzler Dawn N
26 Wilson Eddie & Ann
28 Smith Loyania B
29 Saad Ellie I @ 482-1607
30 Pringle Valerie
7TH BEGINS
44 Thomas @
48 Robinson Kath @ 288-4302
Robinson Gwendolyn 288-4302
18 HOUSEHOLDS

18 Saunders Betty M @ @ 473-2300
20 Zeller Eric I & Karen K 10+ @ 442-1418
21 GOODWIN PLAYGROUND
24 Apartments
1 Iannacome Nadia @ 244-3904
Michaud L 481-9228
3 Naselaris @
4 Ciacca Wm B
25 Apartments
1 Vacant
2 Cavatassi Danl & Brittany 473-2905
3 Mc Cuskey Joseph F 10+ @ 442-8196
4 Truglio Alice S 10+
DEAD END
32 HOUSEHOLDS
2 BUSINESSES

SUARTH ST --FROM 12 LAWRENCE EAST

115

ZIP CODE 14607
LAWRENCE INTERSECTS
ALEXANDER INTERSECTS

112
SIDNEY ST --FROM 1516 MAIN EAST NORTH
ZIP CODE 14608
E MAIN INTERSECTS
6 Apartments
3 Not Verified
4 Garbarino Mary 10+ @ 482-2813
5 Zangara Pauline L 10+ @ 288-5087
6 Not Verified
16 Readeau George 288-2158
19 Parshall Charles C & Jane 10+ @ 482-1787
20 Not Verified
26 Hanrahan Robt P & Gloria 10+ @ 482-4297
Hanrahan David 482-4297
26 Anderson David
31 Not Verified
33 Mahan Melissa @
Costanza Paul @
35 Bryant Dwight & Eliz @ 482-7165
36 Not Verified
38 Smith Cony L @ 482-5584
41 Vacant
42 Mancine Anthony F 10+ @ 482-3767
47 Not Verified
58 Vacant
90 Vacant
61 Not Verified
66 Horton Roosevelt & Bea Ella 10+ @ 288-6783
Horton Lisa 288-6783
Horton Angela 288-6783
67 Mathis Mary L 288-1789
70 Lansing Robt G & Mary A 10+ @
71 Banbato Kevin P & Julie A @ @
76 Daniels Pauline @ @
77 Kaufmann Renate @ @ 482-7218
82 Kennedy Paul G & Frances 10+ @ 83 Cheney Helen B 10+ @ 288-7738
88 Not Verified
89 Wintamute S 482-0162
90 Mays Edna @ @
97-98 Not Verified (2 Hses)
Clemens A L @ 482-2776
CEDARWOOD TER INTERSECTS
31 HOUSEHOLDS

SIBLEY PL --FROM 459 EAST AV SOUTHWEST

290

ZIP CODE 14607
E AV INTERSECTS
6 Apartments
1 Richards Robin
2 Dean Sterling M & Nancy Watson @ @ 271-4250
3 Foley Julie 461-1098
3 Not Verified
4 Bulling Wayne H @ 442-0144
8 Barton Patricia @ 244-0453
Paul Kevin W @ 473-4800
8 Panzer Thos 473-4051
84 Fairchild Eric & Virginia @ 473-6078
Fairchild Shelly 473-6078
10 Apartments
1 Andre Marjel @ 442-2584
1 Danish Robt 442-2584
1 Ines Crystal 442-2584
2 Anarella Mike @ 271-3960
2 Kendrick Sherry L 271-3960
3 Mc Clurg @
4 Morrison E @
5 Clark Jeffrey @ 256-1712
5 Johnson M 256-1712
12 Miller Jennifer @ 473-1628
Charleton Mike J & Chris J 256-3483
William Ned & Carolyn French 244-1897
14 Alesi Armand @ 256-1034
Page Scott 256-1034
Herrmann Mark W 10+ @ 271-6052
Wyant Raymond 271-6082
18 Apartments
1 Klee Danl P @ 473-5131
2 Picchl Stephen F @ 244-8924
3 Keefe Sharon @ 244-6493
5 Crimi Tim @ 473-3409
6 Vacant
17 PILLARS PROPRIETARY HOME
Bariga Leo
Nice Charles
Pabrinkis Victor
Hagstrom Alice
Haden Frankie
Brady Francis
Jablonski Julia
Ranallette Patsy
Baker Jacqueline
Shepherd Maxine
Helf Marie
Jennjahn Carol
Shirley Phelps
Stinson Maurice
Hagstrom Alice
Potter Felge
Murphy Wm
Burmester Kathleen
Agate Edna
Anzalone Michl
Denman Constance
Mayer Dolores
Dougher Marie
Gurewitz Edw
Clement Sarah
Ingsham Elwin
Davies Tudor
Smith Robt
Stalter Marcell
Troto Eliz

115
SIDNEY ST --FROM 1516 MAIN EAST NORTH
ZIP CODE 14608
E MAIN INTERSECTS
6 Apartments
3 Not Verified
4 Garbarino Mary 10+ @ 482-2813
5 Zangara Pauline L 10+ @ 288-5087
6 Not Verified
16 Readeau George 288-2158
19 Parshall Charles C & Jane 10+ @ 482-1787
20 Not Verified
26 Hanrahan Robt P & Gloria 10+ @ 482-4297
Hanrahan David 482-4297
26 Anderson David
31 Not Verified
33 Mahan Melissa @
Costanza Paul @
35 Bryant Dwight & Eliz @ 482-7165
36 Not Verified
38 Smith Cony L @ 482-5584
41 Vacant
42 Mancine Anthony F 10+ @ 482-3767
47 Not Verified
58 Vacant
90 Vacant
61 Not Verified
66 Horton Roosevelt & Bea Ella 10+ @ 288-6783
Horton Lisa 288-6783
Horton Angela 288-6783
67 Mathis Mary L 288-1789
70 Lansing Robt G & Mary A 10+ @
71 Banbato Kevin P & Julie A @ @
76 Daniels Pauline @ @
77 Kaufmann Renate @ @ 482-7218
82 Kennedy Paul G & Frances 10+ @ 83 Cheney Helen B 10+ @ 288-7738
88 Not Verified
89 Wintamute S 482-0162
90 Mays Edna @ @
97-98 Not Verified (2 Hses)
Clemens A L @ 482-2776
CEDARWOOD TER INTERSECTS
31 HOUSEHOLDS

SIEBERT PL --FROM 763 N CLINTON AV WEST

165

ZIP CODE 14605
N CLINTON AV INTERSECTS
MC FADDEN'S HERB COLLISION SERVICE 423-9847
12 Morales Luis & Maria 10+ @ 454-1199
MAUDER PK INTERSECTS
14 Santos Carmen 10+ @
Santos Carmen Anna
Santos Diego
14 Vacant
18 Concepcion Angel @
Rivera Walesce
18 Morales Ismel @
20 Pennington Bertha @ @ 454-3799
22 Smith Lenora
SCHALMAN PL INTERSECTS
4 Mc Gee Chas E
26-28 Vacant (2 Hses)
30 Santiago Francesca @
DEAD END
8 HOUSEHOLDS
1 BUSINESS

165
SIDNEY ST --FROM 1516 MAIN EAST NORTH
ZIP CODE 14608
E MAIN INTERSECTS
6 Apartments
3 Not Verified
4 Garbarino Mary 10+ @ 482-2813
5 Zangara Pauline L 10+ @ 288-5087
6 Not Verified
16 Readeau George 288-2158
19 Parshall Charles C & Jane 10+ @ 482-1787
20 Not Verified
26 Hanrahan Robt P & Gloria 10+ @ 482-4297
Hanrahan David 482-4297
26 Anderson David
31 Not Verified
33 Mahan Melissa @
Costanza Paul @
35 Bryant Dwight & Eliz @ 482-7165
36 Not Verified
38 Smith Cony L @ 482-5584
41 Vacant
42 Mancine Anthony F 10+ @ 482-3767
47 Not Verified
58 Vacant
90 Vacant
61 Not Verified
66 Horton Roosevelt & Bea Ella 10+ @ 288-6783
Horton Lisa 288-6783
Horton Angela 288-6783
67 Mathis Mary L 288-1789
70 Lansing Robt G & Mary A 10+ @
71 Banbato Kevin P & Julie A @ @
76 Daniels Pauline @ @
77 Kaufmann Renate @ @ 482-7218
82 Kennedy Paul G & Frances 10+ @ 83 Cheney Helen B 10+ @ 288-7738
88 Not Verified
89 Wintamute S 482-0162
90 Mays Edna @ @
97-98 Not Verified (2 Hses)
Clemens A L @ 482-2776
CEDARWOOD TER INTERSECTS
31 HOUSEHOLDS

SIGEL ST --FROM 46 CENTRAL PARK NORTH

147

ZIP CODE 14605
CENTRAL PARK INTERSECTS
5 Lucchesi Amella A 10+ @
Mammamo Flora L
9 Apco Paving (Garage) 282-3908
10 Miller Alonya
Stokes Gower T
12 Williams Serena A @ 232-3158
White Michl
Holmes Pamela
14 Vacant
18 ROBINSON JIMMIE GRO 454-3428
Robinson Jimmie @ @
20 Apartments

147
SIDNEY ST --FROM 1516 MAIN EAST NORTH
ZIP CODE 14608
E MAIN INTERSECTS
6 Apartments
3 Not Verified
4 Garbarino Mary 10+ @ 482-2813
5 Zangara Pauline L 10+ @ 288-5087
6 Not Verified
16 Readeau George 288-2158
19 Parshall Charles C & Jane 10+ @ 482-1787
20 Not Verified
26 Hanrahan Robt P & Gloria 10+ @ 482-4297
Hanrahan David 482-4297
26 Anderson David
31 Not Verified
33 Mahan Melissa @
Costanza Paul @
35 Bryant Dwight & Eliz @ 482-7165
36 Not Verified
38 Smith Cony L @ 482-5584
41 Vacant
42 Mancine Anthony F 10+ @ 482-3767
47 Not Verified
58 Vacant
90 Vacant
61 Not Verified
66 Horton Roosevelt & Bea Ella 10+ @ 288-6783
Horton Lisa 288-6783
Horton Angela 288-6783
67 Mathis Mary L 288-1789
70 Lansing Robt G & Mary A 10+ @
71 Banbato Kevin P & Julie A @ @
76 Daniels Pauline @ @
77 Kaufmann Renate @ @ 482-7218
82 Kennedy Paul G & Frances 10+ @ 83 Cheney Helen B 10+ @ 288-7738
88 Not Verified
89 Wintamute S 482-0162
90 Mays Edna @ @
97-98 Not Verified (2 Hses)
Clemens A L @ 482-2776
CEDARWOOD TER INTERSECTS
31 HOUSEHOLDS

CLINTON AVE N 1985

Tel. (716)

111 Saratoga Av. (14608)

CLINTON AV N -FROM 226 E MAIN NORTH ACROSS CITY LINE

- ZIP CODE 14604
- 1 Bumstead's Sandwich Shop 325-5520
- 2 Sibley Lindsey & Curr Co (Side Entrance)
- 3 Kirac Custom Tailors 232-7330
- 5 Lady Uptown wns clo 232-1215
- 9 Beneficial Finance Co 232-6990
- 15 Vacant
- 19 Uptown Express wns clo 232-1215
- DIVISION ST ENDS
- 30 Family Service Of Rochester Inc counsel serv 232-1840
- Women's Career Center Inc career counseling & emp agcy 325-2274
- 40 Columbia Banking Federal Saving & Loan Assn 454-7134
- Columbia Banking (Offices)
- Senior Citizens Action Council Inc Of N Y S 232-3001
- Meisenzahl Lewis
- 43 Vacant
- 47 Vacant
- 49 Wolbak Pants And Sportswear Inc 454-3672
- 51 Morse C H & Son rubber stamps & marking equip 454-5188
- 53 Public Parking
- MORTIMER ST ENDS
- 83 Janley Building
- Floors & Rooms
- Level Metal Butcher mtl sculpture
- Level Unban League (Stge)
- 2d Fl Vacant
- 301 First Federal Savings & Loan Assn (mtge loan serv & colln dept) 546-1770
- 4th Fl First Fed Savs & Loan Assn mtge loan & servicing dept 546-1770
- 5th Fl First Federal Savings & Loan Assn mtge serv dept 546-1770
- 6th Fl First Federal Savings & Loan Assn 325-7560
- 7th Fl First Federal Savings & Loan Assn (HWD) 325-7560
- 87 Building
- Floors
- 1st Fl Hair Embassy beauty salon 232-4274
- 1st Fl Sheik Expressions Hair Designs beauty salon 325-7680
- 1st Fl Michaels Sterns & Co Inc real est management 454-5260
- 1st Fl Maggolia Square Realty
- 1st Fl Bisse Brad photographer
- 1st Fl J N J Food Distributors brokers
- 2d Fl Rochester Fencing Centre
- 2d Fl Tae Kwon-Do Karate karate
- 3d Fl Rochester Sculpture Studio 454-7046
- 3d Fl Jade Sound
- 3d Fl Pejovic Vlad artist
- 3d Fl Lalazisus Yiorgos P artist
- 3d Fl Britt Kathleen artist
- 3d Fl Scott Ann artist
- 3d Fl Balduzzi Ami sculptor
- 3d Fl Saether Lisa silk screening artist
- 3d Fl School Of Classical Ballet
- 3d Fl Pejovic Dejan artist
- 3d Fl Bizler Jack sign painter
- 3d Fl Marshall Jas artist
- 3d Fl La Mouvelle Atelier art 232-2130
- 3d Fl Stolze Margt artist
- 4th Fl Studio For Ethnic Dance
- 4th Fl Precision Screen Printing
- 4th Fl Visual Decisions photography
- 4th Fl Schwartz Natalie artist
- 4th Fl Swiss American Medical Equipment Co inventors
- 4th Fl Inner Visions photographer
- 4th Fl Gohringer Barbara artist
- 4th Fl Perkins Wm woodworker
- 5th Fl Stillings James M photographer 232-5296
- 5th Fl Henry Mike woodworker
- 5th Fl Duve Theresa A artist
- 5th Fl Power Glide Productions Inc rehearsal studio
- 5th Fl Whiteside Robt C sign painter
- 88 Allright Parking Lot
- 101 Allright Parking Lot
- 107 Rochester Business Institute 325-7290
- 111 State Div Of Unemployment Ins 454-7030
- 113 Elk Hotel 546-6690
- \*Mc Lain Bernard B
- 115 Clinton Av Book Store Inc adult books 325-9322
- 117 Freeling's Men's Wear 263-9981
- 128 Red Front Subs And Pizza Inc 454-4255
- 126 Personnel Pool emp agcy mens div 546-6050

ANDREWS INTERSECTS FRANKLIN INTERSECTS

- 150 Vacant
- 152 Vacant
- 154 Vacant
- 166 Public Parking Lot

- 175 Young Women's Christian Association Building 546-5820
- 177 Urban League Of Rochester Ny 325-6530
- County Abc-Heap Program 232-1815
- Farmworkers Legal Services 325-3050
- Retired Service Volunteer Program 454-3224
- Advocacy Program 454-3224
- Grow Employment Program 454-3224
- County Garson Meyer Senior Center 454-3224
- Monroe County Ombudsman 454-3224
- County Regional Council On Aging 454-3224
- 180 Honeywell Protection Services burglar alarm 546-7053
- 201 Multi-Sonus Inc sound sys 325-3006
- 207 Multi-Sonus Inc (Addl Sp)
- 209 Tire Associates 232-4100
- INNER LOOP EXPRESSWAY INTERSECTS
- CUMBERLAND INTERSECTS
- ZIP CODE 14605
- 235 I U E C Local 27 232-2016
- Penn Optical Vision Center 232-7022
- 247 Vacant
- 250 Rendoll Paper Corp ice cream packaging 232-4284
- 251 Shepard's Barber Shop 232-9710
- 253 Apartments
- 1 Peterson Jos N
- 2 Hartler Cleve
- 3 Slater Dorothy Mrs 546-6018
- 4 Dinnard Lester
- 5 Smith Pauline
- 6 English James
- 8 Littlejohn Melvin
- 9 Stewardt Shelly
- 10 Vacant
- 11 Jennings Jessie
- WESCOTT ENDS
- 265 Calabash Restaurant 454-1044

CENTRAL AV INTERSECTS CONRAIL INTERSECTS MARIETTA ENDS

- 355 Apartments
- A Chestnut James 454-4618
- B Vacant
- C Moore Callie Mrs
- D Floyd Ethel 454-5352
- WARD ST INTERSECTS
- 380\*Graham Herman 232-4982
- 382 Tyler Margt
- 384 Givins Charles
- 385 Apartments
- A Bates G 325-3498
- B Vacant
- C Finney Louise Mrs
- D Thomas Jessie
- E Vacant
- F Vacant
- G Clemmons Twyla Mrs
- H No Return
- 386 Robinson Danl 454-7118
- 388\*Maek T 232-6231
- 390 Mc Ewen A 454-5076
- 392 Vacant
- 394 Fletton Rosie 546-5103
- 396 Vacant
- 405 Apartments
- A Jack O 454-7677
- B Anderson W
- C Logan Betty
- D Davis Margie
- 412 Minter James 232-3561
- 414 Minter Anna Mae
- 415 Apartments
- A Vacant
- 418 Vacant
- 420 Anderson Thelma L Mrs
- 425 Apartments
- A Anderson Carolyn
- B Greene S
- C Girten Josephine
- D White Jerry
- E\*Sainpaulin Hossiny 454-6595
- F Martinez Maria Mrs

427 Apartments

- A Curry Elsie Mrs
- B Lawrence Donna
- C Bullock Eliz Mrs
- D Daniels Betty Mrs
- 428 Cooper Nadine 232-2786
- 430 Griffin Audrey A Mrs 454-6028
- 433 Apartments
- A\*Larkins Bonny 232-7595
- B Vacant
- E Rose Mary L Mrs
- F Cole Debra
- 436 White Curtis
- 438 Vacant
- 440 Vacant
- 442 Jones Helen 454-2151
- 444 Carpenter Betty
- 446 Spearman Helen M
- 450\*Malcom David N 232-7148
- 452 Baulkman Lucille L Mrs 232-1432
- 454 Robinson Francis
- 456 Vacant
- 460 Vacant
- 462 Brinkley John Jr
- 464 Vacant

- 466 Thomas Bernice 232-1197
- 468 Jones Rosia 454-5749
- 472 Vacant
- \*Hooker B
- 484 Vacant
- 485 City Recreation Center 428-6923
- King Martin L Jr School No 9 325-7828
- 486 White Bob
- 488 Brown Pauline 454-3939
- 490 Johnson J M
- 494 Vacant
- 496 Cook Delaine 232-6317
- 498 Vacant
- KELLY BEGINS
- 512 Lane Betty I 454-2025
- \*Cllett Lee
- \*Boyd Dolly
- 514 Hart John B 262-3258
- 516 Vacant
- 518 Vacant
- 520\*\*Wadood S J 325-5245
- 522 Walker Eddie
- 524 Pickett Bobbie Mrs
- 526 Williams Eunice 546-2166
- 528 Vacant
- 530 Green Emma M Mrs
- 532 Walker Thelma 232-3281
- 534 Morrow Patricia S
- 536 Vacant
- 538 No Return
- 540 Vacant
- 548 Wilson Mary L 262-2167
- 550\*\*Jones Mary 263-2795
- 554 Bellamy Lucille Mrs 454-2973
- 560\*Smith Bernice K
- 562\*\*Hollins M 325-6822
- 564\*\*Williams Millie @ 262-3654
- 566 Vacant
- ST BRIDGET'S DR ENDS
- CATHERINE ST BEGINS
- MORRIS ST BEGINS

142 UPPER FALLS BLVD INTERSECTS

- 670 Cruz Iris Mrs
- 671 Vacant
- 672 Lawrence Dorothy L Mrs
- 674 Peralta Victor 423-1837
- 675 Vacant
- 676 Gonzalez Ana 454-6158
- 677 No Return
- 678 Gonzalez Julia Mrs 325-4381
- 680 Vargas Wan @
- 681 Fx Grocery The 454-7469
- 682 De Jesuse Wandl
- 684 Ruiz Petra Mrs 232-3253
- 686 Figueroa Pedro
- 688 Vazuez Virginia Mrs
- 690 Nieves Toribo Rev 423-0893
- ALBOW PL BEGINS
- OAKMAN ENDS
- 702 Diaz Maria Mrs
- 704\*\*Vargas Maria 454-1470
- 706 Rodriguez Antonia Mrs 454-1243
- 708 Gonzalez Brunica Mrs 325-4081
- 710 Vacant
- 712 Robles Lillian Mrs
- 714 Santonigo Sonia Mrs 423-1541
- 716 Rivera Virginia Mrs 454-7395
- 718\*Naranjo Theresa S 454-6297
- 720 Ruiz Laurd 232-5143
- 722 Rivera Guilly Mrs @ 232-4562
- SELLINGER ST BEGINS
- 734 Arroyo Emiliano
- 736 Vacant
- 738 Ruez Antonia Mrs
- 740 Soto Margarita Mrs @ 325-3316
- 742 Garcia Lucy Mrs 454-3395
- 744 Rowley Loyd 232-6256
- 746 Valle Ana
- SIEBERT PL BEGINS
- 759 Alvarado E 454-4289
- 764 Vacant
- RAUBER BEGINS
- 765 Vacant
- BESSIE PL BEGINS
- 772 Griner Steak & Chicken Take-Out 325-9295
- 776 La Ruess Restaurant
- 777 Vacant
- 780 Mike's Repair Garage 232-9458
- 781 Yauco Grocery 232-7375
- \*Rodriguez Angelo @ 325-3408

KAPPEL PL BEGINS

- 790\*Kraus Elsa E @ 546-6980
- 796 Pilgrim Baptist Church
- 799 Colon Auto Repair 325-9494
- HOELTZER BEGINS
- 804 Vacant
- 808 Vacant
- SCRANTOM ST ENDS
- 810 Vacant
- 814 Vacant
- 818 Colon A @
- 819 Eight Nineteen Grocery Store
- 821 A & E Liquor 232-6286
- 822 Ranos Nieda 454-3886
- 823 Apartments
- 1\*Adorno Angelo 262-2914
- 2 Vacant
- 3\*Wynn Esaw 454-3214
- 825 Yum-Yums ice cream subs pizza

- 826 Vacant
- 829 Richter Erhardt Jr @ 325-6422
- 830 Botanica Santa Ana sis religious items
- 831 Richter's Bakery 325-6422
- 836 No Return
- 840\*Rivas Ramon 262-3345
- 841 Vacant
- Rear Vacant
- EVERGREEN ENDS
- 844 Vacant
- SULLIVAN BEGINS
- 856 Church's Fried Chicken restr 546-2033
- 864 Mc Donalds Family Restaurant 454-4303
- 865 Saint Michael's Church
- 869 Saint Michael's Rectory 325-4040
- 873 Vacant
- 875 Karnes Lillian M Mrs @ 325-7308
- 877 Catholic Family Center 232-2050
- 885 Ray's Restaurant Equipment 232-7970

168 ZIP CODE 14621 CLIFFORD AV INTERSECTS

- 892 Vacant
- 895 Vacant
- 901 Jim's Automotive Service
- 903 Vacant
- 905 House Of Ribs
- 907 Mery's Beauty Salon 546-2245
- 914 Wynn's appliance parts 342-6170
- 915 Salvation Army Spanish Outpost 423-0680

RADIO BEGINS

- 926 Vacant
- 927 Vacant
- 928 Vacant
- LA FORCE BEGINS
- 933 Gaby's Jewelry 232-3340
- 937 Vacant
- 938 Vacant
- 939 Vacant
- 941 Iglesia Sentidad Pentecostal Church
- 953 Liliac Laundry & Dry Cleaning 423-0520

MEAD BEGINS

- 959 Vacant
- 961 Globe Television 423-0050

FLOWER ENDS

- 962 Chernis Julius F 342-4244
- Fackelman's Bar & Grill tavern 266-6089
- Kuznisky Kath Mrs
- Rago Ona
- 966 Vacant
- 970 No Return
- 971\*Nieves Maria I
- 975 La Mina Jewelry & Furniture Inc 423-0440
- \*Varquez Merardo 262-3543
- 976 Lopez Jesus
- Munoz Martin
- 978 Salas Maria
- 980 Puerto Rican Development & Resource Center Inc 467-9795
- CARL BEGINS
- TREYER BEGINS
- 997 Lincoln First Bank (clinton-treyer ofc) 258-6225
- 1000 Irizarry Brothers Super Duper 338-1960
- Rite Aid Drug Stores 266-9846
- 1015 Refiners Gas Station 266-9279
- 1021 Francis Orpah R Rev 266-7059
- 1025 Triumph The Church & Kingdom Of Christ 544-9540

1028 Vacant AVENUE A INTERSECTS

- 1036 Diaz Mielado
- Cadet Cleaners (Br)
- 1038 Real Maryo 342-1404
- 1041 Natashas Grocery
- \*Miranda Pablo 467-8242
- 1044 Apartments
- 1 Vacant
- 2\*Galarza Santa C
- 3 Manerio V
- 4 Brown Alex
- 5\*\*Markham Milton
- 6 Vacant
- 1046 Vacant
- 1048 Vacant
- 1049 Vacant

166 1050 Deleon Manuel barber shop

- 1051 Vacant
- 1054 Apartments
- 1 Vacant
- 3 Kerber Fred 342-0952
- 4 Erdogdu Ismail 544-4807
- 5 Vacant
- 1062 Kiefer Corp plmb supplies 342-4510
- KETCHAM BEGINS
- 1072 Jenzer Martin phys 342-0937
- Budner Steve @ 338-1236
- 1076 Koetter John 544-6282
- 1081 Lempert Lester dentist 442-1200
- 1086 Koetter & Sayre Inc gas sta 342-9100
- 1089 Vacant
- 1091 Hickey Freeman Co (Parking Lot)
- 1093 Hickey-Freeman Co (Parking Lot)
- MORRILL ST INTERSECTS
- 1102 O'Beck Auto Parts 342-4211



Sullivan 1985

208 ST. PAUL ST. AT THE INNER LOOP, ROCHESTER, N.Y. 14604

TELEPHONE (716) 325-1950

261

STRATHALLAN PK—Contd

- Vacant
- \*Nally Steven 244-6712
- Reichgott Michl 442-6591
- Matika Lisa L 442-7377
- 26½ \*Gleason L 244-3062
- \*Smith Joan 461-2755
- \*Pipech Douglas E
- \*Wooahms Lynn
- Compa Larry S 461-5792
- Donovan Dorothy C 275-9366
- 27 Apartments
- 1 \*Snedicor Phil 244-2923
- 2 \*Ferris Catherine 271-7139
- 3 Vacant
- 4 \*Scoma R
- 5 Dengler Stephen H 244-2215
- 6 \*Drechsler M 244-9734
- 7 \*Defosse Dana 461-5207
- 28 Apartments
- 1 Kobrin Carol R 244-0336
- 2 Barbite Susan D 442-9775
- 3 Judd James A
- 4 \*Madvid K M 473-9368
- 5 Vacant
- 29 Apartments
- 1 \*Dydymus M M 461-5603
- 2 Vacant
- 3 \*Freeman Randall K 461-3871
- 4 Vacant
- 5 Vacant
- 6 Vickers Jerry H 473-0713
- 30 Vacant
- De May S L 271-3338
- Hilton David R 271-8008
- Rear Vacant
- 32 Rosenhouse Michael 271-2016
- De La Cruz L 461-3343
- Diamond Craig 442-2469
- Ehmann
- 34 Bellows Gary W 271-7643

STRATHMORE LA —FROM 797 MELVILLE SOUTHWEST TO A DEAD END

- ZIP CODE 14609
- 96 Ruth Leroy M @ 288-1171
- 101 Dennis John R @ 288-3727
- 106 \*Marlin Richd N 288-4734

STRAUB ST —FROM 294 LEXINGTON AV NORTH TO 283 DRIVING PARK AV

- ZIP CODE 14613
- 9 \*Lawrence Kenneth 254-1775
- 10 Elman Wm @
- 11 Yaeger Gerald R 254-6259
- 12 \*Yaeger Stephen
- 12½ \*Brodhead G L 458-5153
- 13 Lockwood James R @ 458-1368
- 14 Gallup Robt N
- 17 \*Douglas Ruth
- Scranton Robt 458-7988
- Williston Carrie Ann
- 19 Mc Evoy Joseph @ 458-5320
- 21 No Return
- 23 \*Blake Carol

STROHM ST —FROM 4207 LAKE AV WESTERLY TO 159 CLAYTON

- ZIP CODE 14612
- 25 Dyer Carl H @ 865-8700
- 31 Gieffe Sheryl Mrs @ 865-3177
- 32 Daniels
- 39 Waterstraw Eug A Jr @ 865-9088
- 40 \*Preston John @
- \*Preston James W 663-1715
- 45 Hilsinger Fern Mrs @ 663-8572
- 51 Leeming Ruth E Mrs @
- 52 \*Paruta Douglas P 621-6406
- 59 Pusey Delores @ 865-5254
- 65 \*Fedele Philip K @ 865-1342
- 66 Bartlett Erma E Mrs @ 663-2476
- 71 \*Kleisle Daniel @ 865-8758
- 72 Eckrich Milton J @ 663-9026
- 77 Hoffarth James A @
- 78 Foss Mary K Mrs @ 663-2959
- 85 Wejas Joyce @ 663-7956
- 92 Jock Elwin R @

STRONG ST —FROM 1806 ST PAUL EAST TO 481 HOLLENBECK

- ZIP CODE 14621
- 1 Apartments
- 1 Iwasako Suzanne
- 2 \*Giordano Michelina Mrs
- 3 Courtright Herb
- 4 \*Iacuzza Doty

- 5 Vacant
- 21 Rapp Arth G @ 266-7940
- TERALTA BEGINS
- 30 Sylvester Harold @ 342-2489
- Fields Patricia E 342-1670
- 31 Bailey Harold G @ 544-7025
- 37 Schiacter Howard @ 266-5321
- 38 Mc Hugh Danl M @ 544-8972
- \*Hoffman Pam
- 41 Kuschtsch Gregor H @ 266-8455
- 44 \*Odell Jerry 467-2226
- Scalone Doris P @ 342-7742
- 45 Pollock Wm K @ 266-3616
- 47 Dillard Donald 342-6365
- 48 Meagher Eliz M @ 266-8167
- 54 \*Keller Eliz @
- \*Ramich Michl @ 467-5258
- 55 Lucas James
- 57 Lucas Eliz @ 544-7608
- 59 Anderson P @ 544-5472
- 60 Lane Eliz A Mrs @ 266-7970
- 64 Hanat Bruce E @ 544-6977
- 65 \*Schmidt Laura
- \*Maher John T
- 68 Mounmarat Kongsy @ 266-3586
- 69 Saviano Steve @ 467-8162
- 71 Bradshaw
- 74 Robinson Charles W @ 266-4891
- 75 \*Bruno James M @ 544-5625
- 76 O'Buck Stella K Mrs @
- 77 \*Marelo John R 266-2416
- 80 Schermerhorn Gared G @
- 81 Laders Edw 342-8639
- 83 Allwood Raymond L
- NYE PK ENDS
- 84 \*Bates Eliz A 342-7225
- 86 Borysenko Maria Mrs @ 467-3862
- 90 \*Del Mastro Gertrude A
- 92 Gast Richd C @ 342-8033
- 98 \*Boehm James 342-7483
- \*Austin Michl A 266-1579
- 101 \*Doyle Robt I
- 104 Hamza Rose Mrs @
- 108 Russo Salvatore @
- 109 Bielecki Jeffrey B @
- 112 \*Ammering Laurie B 544-6342
- 115 Russo Rose @
- 120 No Return
- \*Quinn Michl G 266-8261
- 121 Eaton Charles @ 342-7621
- 124 \*Hamm James W 467-3225
- 126 Thibault Ross 338-7261
- 127 Vacant
- 130 \*Butler Ivory
- 132 \*Madday M
- 136 \*Ortiz Joanne Mrs
- 138 Vacant
- 139 Under Constr
- 142 Wenowitz Joseph @ 266-5288
- 144 Lee Robert
- 148 \*Ludwinek Wm 544-9324
- 150 Kiscilewicz Olga Mrs @ 467-3250

STUDLEY ST —FROM 131 BENNINGTON DR WEST TO 2644 DEWEY AV

- ZIP CODE 14616
- 10 Wolff Dorothy Mrs @ 663-8662
- 15 \*Russo Anthony D 621-4465
- 20 Terry Gordon P @ 865-1108
- 25 Yandle Barbara 621-2243
- 30 Masucci Robt E @ 663-8916
- 35 Swaney Timothy M @ 663-4689
- 40 Scheuch Bernard W @ 663-0455
- 45 Schneider Margt A Mrs @ 663-6092
- 46 Guthiel Albert A @ 865-1107
- 52 Blodgett Julia A Mrs @ 865-2473
- 57 \*Rodriguez Ralph @ 621-3406
- 58 \*Alfieri Patsy T
- 59 Drake Anne M Mrs @ 621-7328
- 61 Albert Dave @
- 62 Studley Mary E Mrs @ 663-0437
- Hudson Michelle 663-7987
- 76 Fritz Rose Mrs @ 865-2316
- 77 Romanowski Henry @
- 84 \*Leach Delmar E @
- 94 \*Myers D K @ 663-3621

STUNZ ST —FROM 433 WEBSTER AV NORTHERLY TO A DEAD END

- ZIP CODE 14609
- 5 Wachter Elsie E Mrs @ 288-2038
- 11 Vacant
- 15 Anderson Eug @ 482-7736
- 19 Vacant
- 21 Vacant
- 25 Jones Barry D 482-6792
- 31 Carlisle Justine @ 288-5027
- 32 Carrow Linda D Mrs @
- 35 Loving Lucille
- 36 \*Tangen K
- 39 Crowley Eliz M @ 482-6526

- 40 Aibee John J Jr @
- 44 Vacant
- 45 Denson Ernest @ 288-2913
- 49 Bell Geo @ 288-1016
- 50 \*Cook Doris
- 53 Harper Louis
- 54 Vacant
- 57 Smith James @
- 58 Martella Michl H 288-4511
- 61 Vacant
- 62 Graphien Inc word processing 482-3009
- Gaudio Ralph @ 482-3009
- 65 Vacant
- 66 Lofton Robt L @
- 69 Vacant
- 80 Cahill John F @ 288-6018

STUTSON ST —FROM GENESEE RIVER NORTHEAST ACROSS 4365 LAKE AV TO 323 LATTA RD

- ZIP CODE 14612
- 8 Krueger Goldie E Mrs @
- 9 Eric Lynn
- 15 \*Bennett Frederick
- 16 Vacant
- 19 Voyager Boat Sales Inc 342-5150
- 23 Vacant
- 24 Naurati Karl A @ 663-5569
- RIVER INTERSECTS
- 27 Meyers Harry R @
- 30 Tumia James K @ 621-8425
- 34 Rochester Hollow Grinder Corp
- sporting goods mfrs 865-9725
- 35 \*Woods John 621-8703
- 39 \*Bynol P N
- \*Sturnic John 663-5573
- 45 O'Brien Benj S @ 663-4961
- 50 Rochester Magnet Co 621-3452
- 58 Rochester Hands Inc 621-1090
- 75 Lakeside Presbyterian Church 663-0644
- Jack & Jill Development Center 663-3670

- 87 \*Defransica Ernst @
- LAKE AV INTERSECTS
- 115 Church Lavina E 663-3083
- Painting John W
- 116 Kuhn Alan C 621-5271
- 119 \*Palumbo Mary 663-6902
- 122 Lucas Nancy C 621-8477
- 126 Beasley Pauline Mrs 621-3263
- 127 Placek Kim @ 865-4185
- 131 Vaillancourt Hope 621-8120
- 132 \*Hagan Patk
- 136 \*Mau Cindy M 865-7698
- 137 Hanning Harry
- 140 Van Graafield Roy R @ 621-6683
- 141 Sennett Mark @
- 144 Forkell Howard L @
- 145 Bamed Robt O @ 865-0936
- 150 Klem Jacqueline Mrs @ 865-0967
- 153 O'Mealia Gerald R @ 621-4565
- 157 \*O'Mealia Michl @
- 158 \*Johnson Walter 621-9614
- 161 Dreier Richd L @ 865-9251
- 165 Grens Anna M Mrs @
- Raymond Dorothy A Mrs 663-9428
- 168 \*Lipscomb Raymond B 621-7891
- 171 Mc Andrews Michael @ 621-4938
- 178 Angelo Saml J @
- 179 Falk Robt S @ 865-8826
- 183 Manchester Eliz J @ 663-3878
- 187 \*Wiswell Darwin C @
- Wojakowski John J 663-4909
- 188 Visconte Geo L @ 663-1105
- 194 Masters Carl J @ 663-5145
- 197 \*Parker David A @ 663-0293
- CLAYTON BEGINS
- 200 Jardas John @
- 208 Cicatelli Tomasina Mrs @ 663-5148
- 212 Macallister Claudette B Mrs @ 865-1515
- 213 Viva Mary Mrs
- 216 \*Kelley Dennis 663-7786
- Rear Roth Eug 865-1487
- 223 \*Moriarty Chas J 621-2261
- 226 \*Dudash Robt 865-2448
- Coffey Michl @ 621-6987
- 230 Lawson Wm @ 865-7287
- 233 \*Leusch Danl M @ 865-9504
- COBURG BEGINS
- 241 Beardsley Richd C @ 663-8467

SULLIVAN ST —FROM 848 N CLINTON AV EAST TO 555 JOSEPH AV

- ZIP CODE 14605
- 7 \*Walker Clifford @ 262-2409
- 8 Vacant
- 9½ Cooper Evelyn M
- 10 Eckles Geo S @
- 11 \*Ellen Queen 232-1422
- 11½ Vacant

- 13 Vacant
- 14 Vacant
- 15 Jackson Evelyn Mrs @
- \*Sloan Lulu 454-3874
- 16 Vacant
- 17 Conklin Willie
- 18 Scott Raymond @ 546-6112
- 19 Vacant
- 20 Villegas Elena
- 21 Vacant
- 22 Wilson Annie M Mrs
- 23 Brown Randy
- 24 Belik Andre B @ 546-8515
- 25 Bryant Essie Mae 232-4561
- 26 Vacant
- 27 Vacant
- 28 Donlon Thos H @ 546-5568
- 29 Griffin Rodney
- Santiago Mario S
- Mendez Roberto
- 30 Brown Sarah Lee Mrs @ 232-5631
- 31 Majors Robt L @ 232-5956
- 32 Majors Winifred 325-5153
- Dilowsky Panas @ 325-2925
- 33 Vacant
- 34 Vacant (3 Hses 34-38)
- 35 Rose Daphne Mrs @
- 37 Vacant
- 40 Rodriguez Carmen
- 41 De Jesus Angel Luis 232-2785
- Santiago Zoraida
- 42 Vacant
- 43 Montainez Modesto 325-5827
- Bermudez Maria Mrs 232-2847
- 44 Pantukova Olga Mrs @
- 45 Smith Harvey @ 232-3978
- 46 Zaorecky Anna Mrs @ 325-2101
- 47 Snow Carolyn
- Allen Patricia A
- 48 Arroyo Efrain G @
- Santiago Monserrate
- 49 Vacant
- 50 Seabrook Evelyn J @ 325-3854
- 51 Vacant
- 52 Woods W
- 53 \*Johnson Wm B 263-2640
- 57 Haynes Queen Mrs @ 454-3523
- 60 Vacant
- 61 Vacant
- 62 Cherry Lola @ 454-6443
- 64 Vacant
- 65 Eltrex Industries mtl stmpg pwr sup & transfmrs 254-6080
- 66 Johnson Mamie Mrs @ 454-1448
- 68 Vacant

SUMMIT GROVE PK —FROM 450 RIDGEWAY AV NORTH THEN WEST TO ASTER

- ZIP CODE 14615
- 183 Hartigan Eug L @ 458-5458
- 187 Deuschbein Lucia M @ 458-4553
- 193 Vacant
- 198 Wise Robt B @ 254-2216
- 203 Vacant
- 209 Mac Duffie Cecil @ 458-9071
- 215 Sable Lewis E @ 254-5197
- 221 Casey Frank X 458-4593
- 225 Snyder Wilfred B @ 458-1440
- 231 Miller Brian @ 254-2471
- 237 Mc Kinney Leona Mrs @ 458-6870
- 241 Weibert E Robert @ 647-2157
- 247 Spellman Pearl E Mrs @ 458-7637
- 253 Mc Grath Sue M Mrs @
- 259 Bo John K @ 254-0756
- 263 Salome Charles R @ 254-7163
- 269 Le Duc Donald M @ 458-1811
- 281 \*Ganz Richd C @ 458-4341
- 285 Price Carlos A @

SUMNER PK —FROM 681 MONROE AV SOUTH TO 190 RICHARDS

- ZIP CODE 14607
- 1 Summer Apartments
- 5 \*O'Connor M
- 6 Vacant
- 7 \*Gish C
- 8 \*Luna Ruben 442-8325
- 9 \*Bauer D
- 10 \*Martinez Adam
- 11 Alexander Tina 271-2422
- 12 Vacant
- Professional Hair Design beauty shop 271-1907
- 2 Skiba Jill 442-8159
- Vaeser
- \*Volpone J
- 3 \*Dyer Tracy
- \*Ludovico Lenore
- \*Cronk Ellen L 461-1012
- 3½ \*Love Lisa
- \*Lawson Rhonda D

CLIFFORD AVE 1985

55

CLAY AV—Contd

- 493 Weiss Jean Mrs @ 458-8608
496 Curran Gerald @ 458-8233
497 Lamendola Duane 647-1364
502 Gillette Gary N 647-3087
503 Osinski Paul @ 254-4377
506 Huurman J
510 Vacant
511\*Drago Lynn
514 Carroll John D @ 647-9279
515 Spencer Muriel L Mrs @ 254-4799
517 Vandenberghe Blaine @ 254-4989
520 Wellman Norman @
523 No Return
526 Burke Michl III @ 254-8929
529 Mc Avaney Wm P @ 254-4974
530 Milliman Imogene M 458-5375
532 Vacant
535 Cohen Frances Mrs @ 458-4505
536 Chrisley Linda @ 458-8637
Sexton Michl P 458-7926
540 Winter
541 Hubbell Douglas R @
545 Spezio Arth J @ 254-9038
546\*Smith Mitchell A @ 458-4587
551\*Anderson Shawn P 647-3293
552 Lanasa Augustine M @ 458-9945
553 Schwenzler Lon A @
NORBERT ENDS
556 Parker Ira @
562\*Gramiak Peter M 647-2624
564 Colburn Mabel Mrs @ 254-4328
565 Heuther Richd J 254-1014
567\*Williams Diana
571 La Rocque Alf J @ 458-0277
572\*Figenschers Robt 254-4652
575 De Santis Andrew @ 647-3346
576 Kennear Kevin 647-3659
578 Hagen Donald @
583\*Erskine Barbara A @ 647-9414
584 Ebner Michl J @ 647-9277
587 Rotolo Kathryn M Mrs @ 458-6932
595\*Mastrodonato Frank 647-9956
596 Vacant
597 Dorthy Albert W @ 458-6040
605 Sommer Irene Mrs @ 458-0341
606 Kershner Lynn W @ 254-2445
609 Bertram Fred P @ 458-9417
610 Getto Helmut S @ 254-8914
614\*Grimm Michl J @ 647-1623
615 Mc Avaney James @ 647-1376
619 Crommiller Lawrence E 254-7881
620 Austin Brian A @ 458-0135
621 Weyand Steven 647-2845
623 Nalewski Donald J @ 254-1547
624\*Mc Intyre David @
627\*Redmond J H 254-7595
630 Cogitore Steven C 458-6066
636 Hemmer Donald E 647-1573
\*Owens Harry @
640\*Corwin Evelyn @
645 Seely Helen D Mrs @ 254-3349
648 Vaccaro Frank @ 647-9969
652\*Crestman Wm @
655 Scheidt Francis W @ 647-9555
658 Ciravola Anthony P @ 458-6362
659\*Di Fabio Rocco Jr @ 647-9374
661 Greco Jack A @ 458-2417
667 Trouskie Edw A III 254-6585
668 Coccia David @

CLAYBROOK ST —FROM 2224 CLIFFORD AV NORTH TO 1015 FERNWOOD PK

- 16\*Kuba E 482-7988
18 Lombino Deborah S
21\*Scott Russell J @ 654-9058
22 Levatino Frances N @ 482-2175
27 Loiacano Franklin H @ 482-7284
28 Noto Jennie Mrs @ 482-4016
33 Surace Mary Mrs @ 482-0394
34 Indovino John P @
40 Lazzaro Peter G @ 288-8466
41 Francios Agnes A @ 482-4257
47 Slish John A @ 482-5014
48 Costanzo Vito S @
53 Moscato Richd @ 288-8521
54 Giglio Frances A Mrs @ 288-8248
61 Prystaj Dmytro @ 482-1640
62 Rescinito James @ 482-2916
67 Lynch John J @ 482-2704
68 Mooney Donald L @ 288-5413
73 Reczycki Slawomir @ 288-6491
74 Pecora Louis A @ 288-5985
80 Minneci J L 288-6517
81 Mc Cann Brian A 482-0972
87 Davidson John L @ 288-4619
88 Coviello Pasquale @ 482-5484
93 Grillo Lewis J @ 482-7614
94 Greco Sarah O Mrs @ 288-1009
99 Battaglini Domenic @
100 Panzetta Victoria A Mrs @
107 Benzelli Frank @ 288-8435
108 Maddalena Jennie Mrs 482-0081
114 Nasello Joseph
115 Trovato Grace Mrs @

CLAYTON ST —FROM 205 STUTSON SOUTH TO 104 ATWELL

ZIP CODE 14612

- 45 Rapp Chester @ 621-5299
46 Peirson Winifred G @ 663-0816
51 Miller Geo @
52 Hebert Kenneth J @ 621-6462
58 Porter Anne L 621-2032
59 Ryan Arlene @ 663-3152
64 Coia Andrew G 663-2471
65 Danesi Elvira M @ 663-0855
74 Reithel John P @
75 Amico Mary A Mrs @ 663-7698
81 Carbone Michl P @ 865-1344
82 Carbone Antoinette Mrs @
91 Dunne Wm E @ 865-1311
POLLARD AV INTERSECTS
129 Gurnee Dora F Mrs @ 663-8565
133\*Gurnee M L 865-6550
139 Wolf Nancy Mrs @ 663-6098
140 De Joy Maybelle K @ 663-5900
143 Lang Bradley @ 865-2286
144 Stewart John L @ 865-5199
STROHM ENDS
151 Koster Richd P @ 865-1957
159\*Mychaljonka Ihor @
ATWELL INTERSECTS
162\*Brayman James D @ 663-6040
167 Rosati James J @ 865-1345
176 Maynard Jerry @ 865-6404
180 Street Geo S @ 663-3444
185 Maira John M @ 621-4852
186 Smith John C Jr @ 663-0757
199 Colline Richd P @ 865-1647

CLEMATIS ST —FROM 483 BEACH AV SOUTH TO CITY LINE

- 20 Pultorak James E @ 865-5733
27 Jacques Harold L @ 865-1305
28 Smahol Andrew G @ 621-1287
33 Militeo Samuel 865-1854
Richmond Cheryl
Brule Daniel M
38 Honan Doris H Mrs @ 663-3402
39 Vacant
41\*Drozowski Deborah 663-1126
45 Gedraitis Mildred K Mrs @ 621-4422
48 Conlin Donald Wm @ 663-9309
50 Leaderer David G @ 865-6632
53 Hay Robt L @ 663-0679
54 Wehs Susan
59 Eidman Mary R 621-3019
60 Klafehn John G @ 865-8397
67\*Sheridan Jas @ 663-6080
68\*Love Mary @ 663-9065
73 Cirrincione Frank C @ 663-9307
74 Madigan P B @ 663-6871
79 Spallina Anthony J @ 865-9798
80 Keller Janet A @ 621-6596

CLEMENT ST —FROM 185 LEROY BEY TUPPER SOUTHERLY

ZIP CODE 14612

CLEON ST —FROM 984 HUDSON AV EAST TO 1309 NORTH ST

- 32 De Groot John @ 544-9019
34 Harris Marilyn Mrs
36 Quality Tool & Die 342-7486
48 Wolf Wm woodwkr
52 Emerson Danl A @ 467-6975
58 Latona Frances @ 544-2887
62\*Cole Andrew @ 338-3154
64 Brenneman Jan 266-1727
65 Carsell Jas G @
67\*Georgia David M 467-8064
68 Dalcin J C @ 467-9931
72 Waver John @
73 Sutton John @
80 Fishbaugh Kevin @ 342-1804
81\*Carr Gloria
82 Vacant
83\*Vandemortel Brian @ 342-9216
89\*Moore Yvonne
90 No Return
91\*Fegan Toise 467-5590
92\*Green Cora
95 Grymyn Henry J @ 467-3226
98 Garbacik Andrew @ 342-5098
99 Vacant
100 Vacant
101 Budinski Clara Mrs 467-6873
107 Callaghan Robt G @ 467-9624
108 Vacant
110 Janiec John J @ 467-0788
117\*Bradshaw Mary
118\*Chamberlain Bonnie
119\*Jordan Linda
120\*Nowlin Reginald

CLEVELAND ST —FROM 376 HUDSON AV EAST TO 691 NORTH

- 9\* Bullock W 423-0733
18 Vacant
19 Roy's Auto Parts 232-1570
30 Apartments

- 1 Perrin Wm B welding 325-4527
2 Morris Marion L Mrs
3 Mitchum Edna Mrs
4 No Return
PUTNAM BEGINS
37 Vacant
48 Vacant
59 Pryor Ella Mrs
FREDERIC BEGINS
68 Robinson John E @ 232-3631
69 Vacant
72 Knight Georgin A
Singleton Priscilla
Cotton John @ 232-3813
75 Minter Paul 454-5478
84 Vacant
85 Vacant

CLIFF ST —FROM 24 LAKE AV EAST AND NORTH ACROSS 6 AMBROSE ST TO DEAD END

- ZIP CODE 14608
N VINCENT INTERSECTS
20 Ferraro Plumbing & Heating Supply
Co warehouse
28 Vacant
WHITE BEGINS
SPENCE ST INTERSECTS
AMBROSE BEGINS
73 Vacant
24 Rochester Skid Exchange sls used
pallets 325-1610

CLIFFMOR ST —FROM 298 ROCKET ST NORTH TO 1985 CLIFFORD AV

- ZIP CODE 14609
1 Claery Geo
7 Vergo Thos C @ 288-8370
8 Nikel John @ 288-6245
15 Vacant
16 Ciravolo Mary Mrs @ 288-8918
19 O'Dell Wm G @ 482-1737
22 Vacant
25 Alberti Joseph @ 288-4766
28 Loftus David R @ 482-9251
31 Wigmore Frances Mrs @ 288-5485
36 Topel Wm H Mrs @ 482-8919
37\*Lasalle Al 654-7751
42 Ronco Jeffery S 482-1486
43 Grippo Joseph @ 482-2539
46 Cunliffe Dale @ 288-3591
49 Lazzara Roger R @ 288-1233
52 Hildebrand Dennis A @ 654-9684
55 Gibaud Cynthia Mrs @ 482-0487
60 Zlotnik Joseph @ 288-4895
61 Jacobs Mark @ 288-9177
70 Vacant

CLIFFORD AV —FROM 1012 ST PAUL EAST TO 1700 CULVER RD

- ZIP CODE 14621
21 Kircher Geo & Sons Inc bldg contrs
423-0510
Boatright Herman M 423-0115
22 Vacant
23 Vacant
27\*Metz Edith 262-2932
28 Viele Herman Jr @
31 Rose Wm Jr @ 423-0792
\*Thompson Bill 262-5293
DURGIN ENDS
41\*Rose D J 262-2926
48 Britton Ben @
49 Moore Harold H @
52 Maize Mildred Mrs 423-0229
56 Murphy Geo W @ 423-0205
62 Stratton John O @ 342-2533
67 Vacant
68 Menter Henry @
Vacant
73 Vacant
74 Harris Leroy C Rev @ 423-0071
77 Gilbert Bernice Mrs @ 423-0876
81 Vacant
87 No Return
87 1/2 Grace Bill
90 Brown Saml @ 423-0608
HARRIS BEGINS
91 De Jesus Gladys Mrs
95 Loepez Santiago
\*Manning Fannie 262-2912
99 Vacant
102 Vacant
Martinez Chaquita
105 Vacant
108 Calsir Hikmet 546-4182
109 Vacant
110 Vacant
112 Mc Padden Jasper @
113 Vacant
118 Vacant
119 Vacant
122\*Duhart Sylvester 546-4084
Lasane Roberto @ 338-3531
123 Hatcher Louise S @ 232-7620
127 Vacant
128 No Return
132 Vacant

- 137 Vacant
140 Graham Chancey Mrs @
146 Vacant
CONKEY AV INTERSECTS
175 Durururur Ahmet 262-2321
\*Yurdahul Fevzi 454-7189
183 Delano Mary A @ 423-0354
184 Vacant
CONRAIL INTERSECTS
191 Indio Grocery Store
Apartments
1 Rivera Ruben
2 Vacant
3 Vacant
4 Irizarry Wissell
5 Raspaldo Hector
6 Vacant
200 Giordano Lumber Co Inc 423-0770
201 Vacant
205 Apartments
1 Ware Sylvia J Mrs 266-7962
2 Vacant
3\*Hall P 262-5278
4 Vacant
208 Martinez Eugenia Mrs
209 Velez Dominga Mrs
Lopes Aurea Mrs
214 Roth Leo J Corp sht mtl contrs
423-0100
Sagamore Corp 546-2161
215 Vacant
218 Velez Suez
220 Vacant
221 Canty Sam @ 454-1073
ROTH BEGINS
226 Roth Leo J Corp Parking Lot
227 Gibson Edw J 232-4646
231 Mercado Carmen Mrs
Lopez Beniquez
236 Angler's Bait & Tackle 423-0640
237 Williams James
240\*Ozkaynak Faruk 262-3146
\*Turhan Ali 454-2574
243 George Eliz Mrs @ 454-4626
244 Medina Jamie
Vacant
246 Vacant
247 Green Betty J
250 Irizarry Daisy 423-0183
251 No Return
256 Irizarry Hihlu @ 423-0477
Rear Vacant
257 No Return
Vacant
260 House Hazel @
261 Zick John E @ 546-6760
264 Botanica San Lazaro religious items
Reyes Manuel @ 454-2252
Lopez Mario
265 Vacant
269 Brucato Lucy Mrs @
Lebron Linda
270 Martinez Luis
Lund Mary Mrs @ 546-7098
LILL BEGINS
275 Stark Emma Mrs @ 325-2593
279 Stark Carlton N @ 232-2624
286 Schreiner Helen nurse @ 423-0702
287 Apartments
A Sullivan Basil @ 546-4118
B Goulden Mary Mrs
C Goulden Violet A @ 325-1878
290\*Nashburn Anna L Mrs @ 423-0787
293 Carter Raymond E @ 262-5277
294 Torres
300 Zwerger John V @ 423-0937
303 Vacant
304 Vacant
307 Perez Frank @
308 Chealey Charles @
312 Vacant
313 Willford Joe Lee 454-5089
\*Jordan Christopher 423-0153
316 Samuel Grace
317 Vacant
323 Vacant
326 Vacant
\*Guevera Maria J 423-1583
327 Vacant
330 Vacant
333\*Inthavong Sanong @ 546-8707
334 Padilla Milton @
337 No Return
340 Vacant
343 St Michaels Nutritional Center
232-5253
Catholic Family Center 232-5253
344 Wahl Addie M @ 423-0715
348 Jones Rebecca Mrs
354\*Sargent Ronnie 423-0886
Vacant
358\*Warren Lula Mae @ 423-9307
382 Apartments
1 Vacant (5 Apts 1-5)

CLINTON AV N INTERSECTS

- 412 Falk A L Co Inc whol hand tools
266-3846
424 Vacant
Koch Joseph E @ 342-2976
428 Durant Everett M @
429 Williams Marion Mrs 546-2013
431 Vacant
434 Vacant

CLIFFORD AVE 1985

56

100% COMPILING DIV. WEBSTER NEW YORK 19850  
List them where you work or bank

**CLIFFORD AV—Contd**  
 439 Harris Willie D 454-2045  
 440 Brown Violet  
 442 Vacant  
 445 Vacant  
 446 Vacant  
 446½ Duques Mattie M Mrs  
 447 Vacant  
 449 Ainsley James  
 455 D'Acquisto Frank A @ 454-2685  
 456 Vacant  
 460 Vacant  
 461 Darco Rose A  
 Santiago Reina  
 464 Williams Ruthie M Mrs @  
 Rear Brown Lillian Mrs  
 467 Jones Elvin  
 Robinson Mattie  
 Johnson Lucindy 346-1628  
 470 Vacant  
 473 Patterson Ann M Mrs @ 546-5498  
 474 Martin George  
 Rear Vacant  
 477 Ivery Le Rita Mrs  
 Johnson Thos 454-1075  
 478 Taylor Jos A 467-5352  
 481 Collier Lynda  
 486 Hollywood Lounge tavern 266-9872  
**REMINGTON BEGINS**  
 487 Vacant  
 495 Vacant  
 497 Tanner L  
 498 Willis Tommy M Mrs  
 499 Cooper Leola  
 504 Bryant Eddie L @  
 507 Fassel Barbara J  
 Rear Vacant  
 510 Kinder Tamica  
 Kinder Annie  
 514 Vacant  
 515 June Luthadean Mrs  
 516 White James C @ 342-4178  
 521 Anderson Shirley 232-2166  
 Nixon Verger Lee  
 Mosley Robin Mrs  
 525 Apartments  
 1 Cooper Lillian C Mrs  
 2 Vacant  
 3 Smith Debbie  
 4 Vacant  
 5 Carrasquelo Julia 454-6596  
 526 Rivera Sandra  
 Vanquez Faustino  
 529 Cordoro Miguel  
 534\*Smith Terrance 338-7249  
 \*Brown C D 544-9652  
 535 Humphrey Mary J Mrs 232-7868  
 536 Ford Leroy 338-1530  
 540 Jopek Mieczyslaw @  
 541 Thomas Drowsler Mrs @ 232-3588  
 544 Green Anna M Mrs  
 545 Ramadhan Fay @ 232-9361  
 Fays Beauty Nook  
 550 Vacant  
 555 No Return  
 556 Jaeger Agnes M @ 544-2261  
 560 Barthel Sarah C Mrs 544-2349  
 563\*Roberts Harold 232-6492  
 570 Norman Leo 544-1496  
 585 Rochester Public Library (Lincoln Branch) 232-4554

**JOSEPH AV INTERSECTS**  
 608 Stewart Carrie  
 609 Vacant  
 612 Walker  
 613 Vacant  
 614 Full Gospel Tabernacle Inc 338-3182  
 615 Roberts James 232-2348  
 621 Vacant  
 624 Full Gospel Fellowship Church  
**THEODORE BEGINS**  
**LOOMIS BEGINS**  
 632 Cruz Juan  
 638 Vacant  
**MARIA INTERSECTS**  
 671 Kelemen Chas J  
**STAUDINGER PL BEGINS**  
 675 Watkins Inez Rev @ 546-5489  
 679\*Headen Lunetta 262-3435  
 680 Vacant  
 685 Vacant  
 690 Vacant  
 693 Williams Kenneth  
 Griggs Jessie  
 Bonacci Sheila  
 Johnson Willie  
 Sims Niki  
 695\*Minis Michl  
 696 Toa Alta Grocery 342-5310  
**THOMAS INTERSECTS**  
 706 Clifford & Thomas Liquor Store  
 342-8536  
 708 Lawford Mary  
 710 Benjamin Henry L @  
 716 Barley  
 720 Vacant  
 725 Vacant  
 728 Vacant  
 732 Muhs George  
 738 Vacant  
**KASTNER PK BEGINS**  
 774 Miller Joseph L inventor @  
 780\*Jeffries E 467-2185

784 Vacant  
 786 No Return  
 796 Harris Mary  
 Jackson Johnny  
 Huston Betty  
 802 Vacant  
 808 Spencer Wayne

**BARONS INTERSECTS**  
 822 Vacant  
 825 Vacant  
 829 Lopez Angel 546-1803  
 830 Ortiz E  
 Rear Vacant  
 834 Barone James J @ 544-9742  
 Palermo Ronald  
 835 Rivera Anastacio @  
 836 Melendez Santos 544-8720  
 842 Curry Jane E  
 847 Vacant  
 848 Olmeda Maria D @  
 852 Rodriguez Andrea S Mrs @  
 855 Cotton Ruby  
 Mandes Pedro  
 Paige Kenneth  
**DUDLEY ENDS**  
 856 Ms Kee Dorothy  
 Rear\*Mosley E  
 860 Sorge Geo F @  
 866 Vacant  
 869 Mielcarek Mary Mrs @ 325-3909  
 874 Grandville Wm @  
 Fisher Ella @  
 875 Gibson Mary Mrs @ 263-9953  
 880 Rio Israel  
 881 Vacant  
 894 Diaz Linda

**HUDSON AV INTERSECTS**  
 931 Quinones Pedro D @  
 935 Kenny Judy  
 938 Ibero American Action League Inc  
 544-0450  
 939 Vacant  
**ORPHEUM ENDS**  
 945 Vacant  
 946 Rochester Public Spanish Library  
 544-0450  
 Ibero American Action League  
 Spanish Center  
 947 Pfeifer Gladys M Mrs @  
 953 Vacant  
 954 Ibero American Action League (Admn Ofc) 544-0450  
 957 Quinones Raymond @  
 958 Nine Hundred Fifty Eight Club  
 961 Culpepper Jacqueline  
 962 Vacant  
 967 Vacant  
 968 Taylor Lucy Rev 544-1544  
 971 Puerto Rican Arts & Cultural Center  
 (Admn Ofc) 454-6712  
 972 Lee V  
 Welch James  
 978 Maddox A  
 Hammock  
 979 Jones Jerry  
 984 Wingate Pauline @ 266-4406  
 987 Buie Clara  
 990 Dorsey Minnie L Mrs @ 544-8906  
 993\*Oglesby Wm 423-1635  
 Lopez Eliud  
 Suarez J @  
 994 Mulling Kenneth 544-7224  
 1003 Andrew Betty  
 Bryant Karen  
 Mickle Leon  
 1010 Vacant  
 1016 Stewart David  
 Suto Lee  
 Rivera Plolu  
 Rear Perez Rafaela  
 1020 Moore John  
 Smith Mary  
 West W M 544-7752  
 1028 Cookie's Super Market  
**NORTH INTERSECTS**  
 1050 Smith Rubber Co (stge) 342-6610  
 1052 Smith Rubber Co Inc industrial  
 rubber 342-6610  
 1053 L & V. A. Inc auto repr  
 232-1131  
 1058 True Church of Christ 544-2220  
 Lewis R Rev  
 1064 Apartments  
 1 Jones Betty  
 2 Ross Pam  
 3 Heard Edith M Mrs 266-3183  
 4 Tisdall Johnny  
 1065 Apartments  
 1 Jackson Verlinda  
 2 Watson Lorenzo  
 3\*Rawlins Loraine 454-7172  
 Clancy Siah @  
 1070 Vacant  
 1074 Vacant  
 1080 Vacant  
**LINCOLN ST ENDS**  
 1086 Walker Lou  
 Johnson Bob  
 1092 Vacant  
 1098\*Babcock P S 338-3821  
 1101 Tom's Collision 266-5861

1101½ Elliott's Automotive alternator & starter rebldr 342-9486  
 1102 Cintonino Peter J @  
 1103 Vacant  
 1108 Blake Herbert @  
 1111 Vacant  
 1114 Palmer Ozzie @  
**HOLLISTER ST ENDS**  
 1120 Dow Ralph W 342-2945  
 \*Stover Howard 544-6868  
 1126 Vacant  
 1132 Stover Robt  
 1138 Platt Bernard M dentist 342-6543  
 Platt Magdaline Mrs 342-6543  
 1148\*Barraza E 266-8003  
 1149 Nichols Distributing Co Inc food distr 467-0614  
 1155\*Martin Benj 423-0337

**PORTLAND AV INTERSECTS**  
 1204 Vacant  
 1210\*Eleyz Charlotte K 467-8357  
 1212 Dillman Edw @ 457-3160  
 1217 Davis Elmer Inc roofing contr 546-2846  
 1220 Vacant  
 1225 Ontario Building Supply Co Inc 325-2297  
 Wood Craft Furniture Corp retail mail order wood carving 342-4670  
 Handone Studios (Silkscreen Studio) 546-6365  
 1226\*Roman Eliz 544-9106  
 1229\*Frame May 325-7188  
 1231 Giordano Saml J @  
 1234 Calderon Carmen @  
 1235 Rash Thos 325-5029  
 1240 June Earl  
 1243 Properzi Francis 454-7315  
 1247 Vacant  
 1248 Whine Cherokee 342-0650  
 Pring C  
 Rear\*Grimes Jeanette H  
 1251 Vacant  
 Rear Hussar Kitchens 338-7174  
 1252\*Mc Mahon Phoebe  
 1253 Vacant  
 1257 Vacant  
 1258\*Mitchell Betty  
 1261 Vacant  
 1271 Rancho Seven bar & restr 325-9704  
 1276 Church Of God 342-5700  
 1278\*Washington  
 1283 Clifford Fur Co 454-6896  
 1284 De Board Nettie B 467-4712  
 1289 Siebert's Empire Heating Inc 325-6760  
 1290 Wade Charles 266-8664  
 1296\*Roberts C 266-3052  
 1298 Dick's Cycle Store 544-9765  
 1299\*Straughter Jacqueline  
**SPIEGEL PK BEGINS**  
 1318\*Campbell Phillip E 467-7421  
 1320\*Dettman Bonnie @  
 1321 Vacant  
 1323 Travaglini Antonietta Mrs 546-3539  
 Bowman Maryjane 232-1217  
 1324 Schwan Margt A @ 342-5466  
 1325\*Sanos Iralda  
 1327 Bertoni Alessandro phys 546-6670  
 Richardson Louise phys 546-6670  
 Montalvo Felix  
 1329\*Brook Farrah  
 1330\*Manasian David A 342-2396  
 1331 Brooks Carrie Mrs 325-4942  
 1332 Vacant  
**ROHR ENDS**  
 1336 Umhofer Betty E Mrs @  
 1339 Connors Charles @ 232-2143  
 1340\*Colon Ruth  
 1341 Vacant  
 1342\*Aponte Miguel  
 1346 Vacant  
**RENWOOD BEGINS**  
 1347\*Pedone Rosalia @  
 1348 E M S Systems Inc alarm systems 544-7790  
 \*Jefferson Denise  
 1353\*Rantey R B  
 1358 Seek & Find used clothing 266-1668  
 1359 Vacant  
 1360 Jones Norman 338-3896  
 \*Wade Shirline 266-7206  
 1363\*Sal's Hair Style 325-7076  
 Torres E  
 1364\*Allen T  
 1366 Fulley Dorothy 342-2908  
 1368 Vacant  
 1371 Vacant  
**1ST ENDS**  
 1383 Antonetti Miguel 454-1087  
 1390 Crutchfield Shirley Ann  
 1391 Reeder Mark  
 1392\*Palermo Angela  
 1396 Berritella Giovanni phys 467-2880  
**MANITOU BEGINS**  
 1397 Di James Joseph @ 454-4963  
 1407 Passaro Market  
 1410 Christ Lutheran Church 342-6524  
 1415 Del Rossa M A 232-5271  
 1421 Marshall Tony 454-8225  
 1425 Middlebrook Collision 456-8222  
**INGLE BEGINS**  
**PORTAGE ST BEGINS**

1435 Vacant  
 Brown Hattie  
 1437 Carter Deossa  
 La Fountain Dorothy  
 1440 Jeanotte's Beauty Shop 266-9828  
 Apartments  
 1 Sierra  
 2\*Rodriguez Aida V  
 3\*Bradley Felder  
 4\*Claudio Jorge  
 5\*Bray Jos  
 6\*Vending Fallon  
 1442 Mo-Del Beauty Salon 342-6563  
 1447 Holmes Marjorie  
 1450\*Seres John 467-2297  
 1451 Angora Joseph  
 1453\*Mc Crey Jane @  
 1455 Maida Emanuel P @ 454-6464  
 Maida Daniel E small eng repr  
 Maida Steven M painter  
**SEAFORTH BEGINS**  
**CLAIRMONT BEGINS**  
 1460 Butch's Sunoco 266-8068  
 1467 Car-Lea Club Restaurant 325-9551  
 1472\*Torres Jeanette  
 1474 Apartments  
 1\*Eulalia Colon  
 2 Vacant  
 3 Vacant  
 4\*Estevez Carmen 342-6646  
 1478 Vacant  
 1479\*Camacho Oscar @  
 1485 Vacant  
 1491 Vacant  
 1492 Ukrainian Home Inc club 266-9868  
 1499 Vacant

**ZIP CODE 14609**  
**6TH ST ENDS**  
**PERNCLIFFE DR BEGINS**  
 1501 Siebert's Empire Heating contrs 338-1713  
 1502 Melendez Grocery  
 Melendez Miguel  
 1504 Vacant  
 Rear Vacant  
 1508 Giordano Anthony @  
 1509 Caltree Saml R  
 1512 Vacant  
 1516 Fern  
 1517 Quattrocchi Frank @ 467-6795  
 1520 Vacant  
 1521 Powell Gerald H @ 266-4373  
 1524 Cimino Charles V  
 1525 Vacant  
 1526 Cimino Peter A @  
 1527\*Sevidal Felis  
**NICHOLS ST BEGINS**  
 1529 Barr James @  
**PRISCILLA ENDS**  
 1541 Vacant  
 1547 House Of Costanza meats 482-7291  
 1550 Kosloski Vincent A @ 342-9413  
 1553 Vacant  
 1554 Chau Hoa M 266-4353  
 \*Dixon Joyce  
 Rear No Return  
 1555 Privitera Michl @ 288-2224  
 1558 Jones Livonia  
**JEROLD BEGINS**  
 1559 Bonfiglio Charles @ 288-0983  
 1563 Vacant  
 1565 Tranelo Kimberly Ann  
 1569 Buckley Arth F 288-3710  
 1570 Di Fresco Nicolo @ 342-6702  
 1571 Keeney Ralph  
 1574 Burdick Perry E @ 342-1802  
 Rear\*Santiago Alberto @ 288-1285  
**GARNET ENDS**  
 1578 Vacant  
 1582 Burakowski John @ 544-3631  
 1587 String Shop The guitars 288-4749  
 Rear Reda Nick 288-4749  
 1590 Goeres Kenneth @ 467-2138  
 \*Rankin Kenneth 338-2677  
 1593 Wiseman James 482-4710  
 1597 Anderson Ernest @  
 1598 Vacant  
 1602 Jones Ivy  
 Jones Norma @  
**NEWCOMB BEGINS**  
 1603 Smith Thos F @  
 1609 Cunningham Robt R @ 288-7577  
 1612 Pinnacle Properties real est 266-8482  
 1613 Pecorella Salvatore F @ 288-3663  
 1617 Vacant  
 1620 Chatterton Lena  
 Gaeleens Amy 266-2827  
 1623 Travis Gail 482-3947  
 1624 Mc Rea Jennifer  
 Jones Gloria 266-3966  
 Rear Veomett Lillian H Mrs 342-3749  
 1629 Vacant  
 1635\*Moss Marilyn 482-1464  
**RUSTIC BEGINS**  
 1640 Vacant  
 1641 Little Milton 654-9411  
 1645 Mitchell Ruby L @ 288-9478  
 1651 Willmer Charles C  
 Blocksdorf Gerhard 482-7259  
 1652 Wood Donald E 342-0659  
 1655 Vacant  
 1656 Verma Victor D @  
 1660\*Douglas Michl

# HOELTZER ST 1985

131

**HILLENDALE ST—Contd**

- 89 Lindner George A @
- 90 Edwards Donald D 328-9511
- 92 Vacant
- 95\*Walker Ernest @ 328-3685
- 96 Seiler Barbara Mrs @ 436-6960
- 101 Murtzugh Terry P @
- 102 Bovenzl Richd @ 328-9610
- 105 Seidenberg Peter R @ 436-8019
- 106 Parker James @
- 111 Tillack Henry P @ 235-5772
- 112 Miller S K 436-1064
- ★Anderson Brenda 235-8728
- 115\*Paulk Mark
- ★Humphrey James K @ 436-4019
- 117 Humphry James K @ 436-4019
- 118 Olson Martha @ 235-8595
- 121 Borden Spencer M @ 328-2885
- 124 Wood Alec @ 328-8448
- 127 Statt Sophia E Mrs @ 328-2424
- 128 Meinhard Gerald A @
- 130\* Morrison Julia Mrs
- 131 Throumoulos Louis P @ 328-2426
- 134 Leahy Ruth M Mrs @ 328-5288
- 137 Minsing Bernard J @ 436-1041
- 140 Smith Dennis M @ 328-9694
- 143 Hughes Ernest @
- 144 Smith
- 146 Jones
- 147 Wilkinson A S @ 235-2702
- 150\* Riessig Paul 235-1215
- 152 Utter James L 328-0067
- 154 Beatty Dayarl
- 156 Slattery James B 235-6098
- 167 Mc Guire Thos J @ 235-5773
- 168 Wilson Mary C Mrs 235-1416
- 169 Van Volkenberg H W Mrs 436-7391
- 170 Mc Gloin Russell 436-4848

GENESEE PARK BLVD INTERSECTS

**HILLSIDE AV —FROM 400 NORRIS DR EAST & THEN SOUTH TO 428 ASHBOURNE RD**

- ZIP CODE 14610
- 1 Zettek Chas Jr @ 461-3317
- 9\*Tickner Richd @ 244-4308
- 85 Anderson Martin B School No 1 473-1533
- 96 One Call Does It All carp 244-6051
- ★Sandel Lars @ 244-6051
- 98\*Arp-Sandel Jeff @ 442-5429
- 104 Baker Richd J @ 271-1747
- 111 Kruk Steph J @ 271-0777
- 112 Mackes Thos J @ 442-1641
- 117 Langen Frank T @
- 120 Croft Janis L
- 123 La Magna Carrie Mrs @ 461-1322
- 129 Hartley Karen B @ 271-1847
- 130 Theodorakakos Dimitri @
- 135 Glaser E Fredk @ 473-0188
- BENGAL TER BEGINS
- 136 Mangini Scott @ 244-1726
- 142 Vacant
- 147 Mitchell Hugh P @ 244-2625
- 148 Vragel Alf E @ 271-4891
- 153 Murray John D @ 461-3843
- 154 Coleman Lawrence J artist @ 461-2281
- 157 Krieger Jack M @ 271-5003
- 160 Schnarr Robt W @ 473-0383
- 163 Holmes Robt B @ 271-6114
- 166 Higgins Frank O @ 271-8198
- 171 Catone Danl T 271-7452
- ★Edens Ned 271-0773
- 172 Hamann Sharon A Mrs @ 442-4372
- 176 Lawrence Betty A @ 244-5562
- 178 Tower Mary L 473-9145
- 182 Howell James C @ 473-5100
- 184 Yankelunas Edw P 461-2308
- Rear Moffett Rink 442-7782
- 190\*Urich Jas
- 192\*Phalen David @ 271-5305
- COBBS HILL DR INTERSECTS
- 197\*Sears Anthony R Jr 271-0441
- 199\*Casey David M @
- 200\*Percival Chris @ 271-4887
- 203 Sherry Margt J @ 442-5573
- 205\*Lewicki Keith M @ 461-4123
- 207\*Ferr John A @ 442-7811
- 210 Russell Alvin J @ 442-3992
- 215\*Scipione Eva B Mrs @
- 216\*Gaines Chas D 442-7769
- 217\*Scipione Danl R @ 244-3160
- 221 Fix Gilbert @ 271-7740
- 222 Carl Paul L @ 244-0564
- 228 Brucicki Ronald A @ 275-0296
- 229 Wentworth Arth J @ 244-8680
- 234 Spartan Geo P @
- NURSERY ENDS
- GRAVEL RD BEGINS
- 248 Weidenborner Anthony L @ 473-5308
- 254 Wissman Danl C @ 461-2340
- 260\*Ferraulo Donald W @ 473-5604
- 266 Mc Vea Robert B Jr 442-0933

- Frank Donald 442-0808
- 270 Cohen Sydney @ 442-3246
- 276\*Uram Rosemary @ 244-3616
- HARTSEN ENDS
- 290 Purdy Eliz Mrs @ 473-1826
- 300\*Mc Queen Nancy
- Harnish Martha M 271-6469
- Johnstone Kenneth
- 301\*Love Walter
- S WINTON RD INTERSECTS
- 333 Wells S L 461-4956
- No Return
- 339\*Webber Andrew @ 244-1323
- 342 Price Mary D Mrs @ 473-6298
- 347 Bouras Thos N @ 442-8561
- ABERTHAW RD BEGINS
- 356\*Broeda Michl @ 442-8198
- 364 Hamm Rita M Mrs @ 244-4983
- 370 Leary Norma C Mrs @ 473-3632
- 380 Goeckel Susan C @ 271-8795
- 390\*Stanley Vincent @
- 396 Wilhelm Roger E @ 442-7887
- 404 Porush Joshua @ 473-6262
- 414 Entz George D @ 244-4375
- CATHAWAY PK BEGINS
- 415 Braun Wilhelm @ 473-6873
- 422 Block Harvey C @ 244-8426
- 428 Lipsky Martin A @ 442-4275
- 434 Handelman Herman @ 473-0494
- 435 Rogoff June B Mrs @ 244-9878
- 442 Shega Mitch @ 271-2398
- 445\*Linder Greg A @ 473-6616
- 448 Perry Audrey Mrs @ 244-4013
- 457 Morrill Jeffrey P @ 473-8991
- 458\*Holden Jane @ 473-4336
- 462 Greaves Roland E @ 244-5869
- 467 Nowill Donald T @ 244-7221
- 470 No Return
- 476 House Jennine Mrs @ 244-9061
- 481 Mastrodonato Ralph J @
- 482 Zemel Rowena @ 244-7771
- 490 Dollard De Ann @ 244-7006
- 497 Todd Charles C @ 275-0542
- MORVEN RD ENDS
- 498 Vroom Allan H @ 244-6692
- 504 Schaffer Lee E @ 244-6747
- 518 Bresloff Sarah @ 271-4047
- 524 Miller Charles W @ 271-5919
- 530 Woods Celestine F Mrs @ 271-8321
- 545\*Wilterdink W Steven @ 461-4703
- 551 Minsk Louis M @ 473-6588
- 565\*Weiner Ronald @
- 574 Bean Lloyd @ 473-2079
- 575 Farbo Laura Mrs @ 442-7317
- 578 Kaplan Bernard R @ 244-1361
- 580 Zandy Wm J @ 461-0788
- 592 Lawlor Constance A Mrs @ 442-6984
- NUNDA BLVD ENDS
- 600 Kaufman Michl @ 244-3699
- 608 Vogt Karl H @ 244-1333
- 616 Vacant
- 624 Christy Thos @ 442-1977
- CASTLEBAR RD ENDS
- 632 Kodlyar Mhl @ 473-7054
- 640 Piacelli Albert C @ 473-2084
- 656\*Perez Gladys Mrs @
- 666 Chodosh Harry M @ 244-9887
- 676 Alhart Clarence G Jr @ 473-0422
- 677 Schott Stephen E @
- 686 Swift M J III @ 271-6860
- SAN GABRIEL DR ENDS
- HIGHLAND AV INTERSECTS

162

- 30 Horn Michl 271-3182
- 32 Merson M E 442-2713
- 34\*Urquhart Robt 244-8295
- 36 Mills Margt H Mrs @ 473-5879
- 38 Appelbaum Muriel Mrs @ 244-3075
- 38\*Malone Michl J 442-8286
- 40\*Lockhart Gordon 244-6295
- 42 Alpert L J @ 271-5052
- 44 Lowenstein Elise Mrs @ 442-2910
- 46 Onlie Gertrude 244-5799
- 48 Brekher Igor 442-3725
- 50 Vacant
- 52 Kostin Howard @ 473-7561
- BELMONT ENDS
- 60 Zeigler Gisele Mrs 473-6273
- 62 Green James
- 64\*Upton Roger 442-0931
- 66\*Zak Thos 473-7522
- 68 Cook Hyman H @ 271-2594
- 70 Ortiz Katherine
- 72 Taylor Ernest @ 473-0542
- 74 Moyce Virginia
- 76 Keeler Ralph @
- 78\*Karnysky Margaret 271-6297
- 84 Wilferth Arth W @ 244-5125
- WERNER PK ENDS

**HIXSON ST —FROM 10 MARIA EAST TO 47 THOMAS**

- ZIP CODE 14605
- 4 Davis E @
- 5 Jackson Denise
- 6 Harrison Hazel Mrs @ 454-3407
- 7 Burgess Lenzi @
- Rear Beckman Mae Mrs
- 8 Kofkee Melvin @
- 9 Heckstall John @ 546-4760
- 11 Jones M

**HOBERT ST —FROM 389 WEST AV SOUTH TO 422 CHILI AV**

- ZIP CODE 14611
- 23 Royer H 436-9174
- 24 Morris Leonard S @ 235-8961
- 28 Jones Penny
- 29 Fowlks Geo @
- 30\*Reaves Mary
- 35 Daniels M
- ★Rose Paula
- 36 Scott James @
- 39 James Norma Mrs @ 235-6560
- 40\*Loar Steve 235-8826
- 43 Malerk Wm O @ 235-2004
- 44 Peters Ronald
- 46\*Mc Kinney Alf 235-5601
- 49 Suarez Ramon @
- 50 Ward Lennie
- 53 Bayer Sue 436-3760
- 55 Gohn Lloyd @
- 56\*Wilcox S
- 59 Tantino Charles P @ 328-7310
- Lipani Margt Mrs 436-0930
- 60 Thomas Jessie @ 328-8036
- 65 Shannon Louise C 328-0921
- 66 James Robt D 235-7321
- 67 Kolb Louise B Mrs @ 436-8194
- 70 Vacant
- 71\*Halik S M @ 436-9636
- Stark Marjorie E 328-6358
- 76\*King Edw @ 436-5763
- 77 Vacant
- 79\*Ross Kathleen C 235-2211
- 81 Smith Charles B @ 436-0939
- 82 Alexander Roy @ 436-1378
- 87 Scanio Diego P @ 436-1793
- 88 Drysdale
- 89\*Rehbach P 328-9826
- 91\*Mc Larty Franklin @ 436-6069
- 92 Jackson General @
- 97 Vacant
- 98 Bostick Vera
- 103 Vacant
- 104 Bleier Peter B 328-7367
- Pearson Maureen 464-0339
- Murphy S M 436-4587
- 105\*Sawdry Geo 328-8370
- 106\*Robinson Nettie 436-8166
- 107 Horn Evelyn Mrs @ 235-1968
- 108\*Crute James J 235-5864
- 113 Smith Laura E 328-8065
- 114 Welch Le Noir H Mrs @ 235-3403
- 115 Brautigam Dwight D
- 118 Tabbit
- 119\*Davis Kevin T 436-5483
- ★Foley C 235-5044
- 122 Vacant
- 123 Vacant
- 125 Betts Roland 328-4697
- 126 Meeks Dennis @ 328-1444
- 129 Wilson Eliz Mrs @ 328-1417
- Dickinson D A 464-0213
- 131 Vacant

- 135\*Shire Holt
- 137\*Wheeler Scott 436-6377
- 141 Fisher James W 436-8986
- 145 Mc Mahon Mary E Mrs @ 235-7112
- 146 Sisters Of St Joseph Convent 328-1321
- 149 Parks Willie @
- 151\*Bell Rossi
- 155 Parks V R Mrs 436-5835
- 157 Jay Steph @ 235-8335
- 163 Wilder Vernon B
- 167 Henrich Lorraine A @

**HOELTZER ST —FROM 796 CLINTON AV N EAST TO 499 JOSEPH AV**

- ZIP CODE 14605
- 3 Hall David A @
- 9\*Doss Robt T 232-2027
- 10 Vacant
- 11 Vacant
- 12 Prince Hall Square Club masonic club 454-5155
- Able Greater Rochester 454-7337
- 13 Williams Sarah Mrs
- 15 No Return
- 16 Gravens Rhonda K
- 18 Vacant
- 19\*Lovejoy L M 232-2324
- Ayala Olgaigian Mrs
- 20 Williams Joyce D Mrs
- 21 Strong Dianne 454-3338
- ★Baldwin Ollie Mrs 454-1653
- 22 No Return
- 25 Cehelsky Lubow Mrs @
- 26 Vacant
- 27 Diaz Roberto @ 454-1570
- 28 Vacant
- 29 Campbell Malcolm E @ 546-2672
- 34 Vacant
- 36 Vacant
- 41\*Broun Gwendolyn
- Rear Owens Ella M @ 232-2263
- 42 Vacant
- 43 Vacant
- 45 Singleton Robt E
- Green Ruby L Mrs
- 48 Sulkowski Florence Mrs @
- 49 Vacant
- 50 Scott Daisy Mae @
- 53 Vacant
- 54 Holton Clara M Mrs @
- 55 Hosendorf John 545-1688
- Bias Clara
- 56 Vacant
- 58 Ingham Theresa M @ 454-2381
- 59 Vacant
- 61 Mc Kinley Thos 546-4291

**HOFF ST —FROM 712 AVENUE D NORTH TO 50 LASER ST**

- ZIP CODE 14621
- 8 Muller Reginald @ 544-9081
- 12 Nix Maude L 544-2133
- 16 Terranova Sam W @ 467-8774
- 20 Musson Antoinette Mrs @ 266-3393
- 21 Kelpin John @ 467-5168
- 25\*Burriss Belinda @ 544-7992
- 26 Chandler J R @
- 30 No Return
- Martell Ronald H Jr @ 342-7183
- 31 Sharif Hameed @ 544-5393
- 34\*Goode Patricia D @ 266-1716
- 38\*Gilbert Delores @
- 41 Papa Maria @ 342-4007
- 42\*Mitchell Karl E @ 342-5922
- 46 Walter Jack J @
- 47 Seabon Katie @ 338-7372
- 52\*Patmon Willie @ 342-6004
- 53 Jackson Issac @ 338-1061
- Jackson Beverly @
- 56 Vacant
- 59\*Gaffney Gloria
- ★Smith Johnny L @
- 60\*Thomas Connie
- 64 Robinson Dorothy Mrs 544-9631
- 65\*White Richd @ 467-1189
- 67 Fulford Raymond E @
- 71 Lowry Lexine @
- 75 Keon Frank K @

**HOLBROOKE ST —FROM 226 CARTER EAST TO 797 PORTLAND AV**

- ZIP CODE 14621
- 20 Chigryn Michl @ 266-7041
- 25 Miller Milton E @ 342-5715
- 26 Schicker Anna M Mrs @ 467-6848
- 29 Maxwell Jerry @ 342-6050
- 30 Sodys Valeria @ 342-8128
- 35 Russel Mark A @
- 36 Tulyk Iliia @ 342-3892

KAPPEL PL 1985

141

JUDSON ST—Contd

JUDSON TER BEGINS

- 20 Vacant
- ORLEANS BEGINS
- 22 Crouch Margt L Mrs @ 328-3405
- 24 Rogers Bertha A @ 235-6937
- 26 Henry Willie R @ 436-9608
- 32 Miller Robt L Rev @ 235-1413
- 36 Brown Mathie @
- 40 Long Anthony J @
- 41\*Anderson Frank
- 43 Vacant
- 44 Orr Jas @ 328-0766
- 45 Bradley Ellis @ 235-3559
- 47 Green James @
- 48 Iles Anison
- 49\*Williams Edw @ 436-9766
- 52 Ulrich Lloyd D @
- 56\*Tisdale Willie @
- 60 Vacant
- 64 Waites Geo R @

JUDSON TER —FROM 25 JUDSON WEST TO A DEAD END

- ZIP CODE 14611
- 1\*Mc Williams Mattie
- 4 Green Thomasene @
- 5 Jones Ernestine 436-5518
- 8 Jones Patricia @
- 9\*Walburn T A @ 328-7394
- 12 Thomas Jas W @ 436-6097
- 13\*Betances Arwilda @ 328-0276
- 16\*Jackson Roxanne @
- 17 Bostick Larry @
- 20 Thomas Susie Mae Mrs @
- 21 Bostick Elvin V @ 235-3590
- 24 No Return
- 25 Hall W @
- 28 Cross Melvin C @
- 29 Dorsey Vera @ 436-8768
- 32 Vacant

JUNIPER ST —FROM 370 WINTON RD N EAST TO 117 ARBORDALE AV

- ZIP CODE 14610
- 9\*Robinson Linda L 654-7838
- 11 Vacant
- 14 Ferraro Joseph P @ 288-8002
- 17 Battles Timothy S @ 482-3201
- 22 Gullo Michl @
- 25 Faulkner Miriam J Mrs @ 288-2268
- 29 Schulz Thos @
- 30\*Korzinski Richd N 288-7253
- 32 Fox Peggy A @ 482-7059
- NOTTINGHAM RD BEGINS
- 35 Hucko John F @ 288-3115
- 39 Hemmerich John 654-7267
- 42\*Lay Ronald 482-1005
- 45\*Lay Brian 288-4960
- 46 Morrison Patricia A @ 288-4960
- 47 Weckesser J 288-3747
- 49 Jenkins Vivian W @ 482-7429
- 52 Moran Harold K @ 482-2987
- 56 Miller Nancy A
- 57 Zimmermann Phyllis E @ 482-5699
- 61 Vacant
- 64 Vacant
- 65\*O'Neil Wm 482-9113
- Ketchmere Sharon A Mrs @
- 66 Stabins Robt @ 288-8183
- 68 Weissegger Donald G @ 482-6305
- 71 Smith Ben M III @ 482-7025
- 85\*Bowering Gregg 482-2385
- 86 Vacant

KANSAS ST —FROM 986 ATLANTIC AV NORTHERLY TO 2085 E MAIN ST

- ZIP CODE 14609
- 24\*Gaiteri Vincent @
- 25\*Burnett Joyce @ 288-7496
- 30 Grady Kath @ 654-9282
- 31 Mayer Matilda L @ 288-7996
- 36 Allen Jay D @ 288-0503
- 36½ Thomas Dennis 482-1169
- HEINRICH ST BEGINS
- 37 Burns Jeanne Mrs @ 482-4244
- 41 Weaver James L @ 482-3026
- 47 Frankenberger Clara J Mrs @ 288-2437
- 53 Castle Robt S @
- 54 Emmighausen Arth L @ 288-6959
- 58\*Oliverio Angelo 654-7183
- 59 Cusse Edmund B @ 482-8648
- 63 Schrader Richd C @ 288-8030
- 64 Doyle Peter M @ 654-8172
- 69 Stover Wm @
- 70\*Pugliese Robt @ 482-9346
- 74 Rohr Beatrice E Mrs @ 482-5493

- 75 Kykendall June Mrs @ 288-4799
- 80 Leppla Edwin L @ 482-5667
- 81 Heffernan Thos E @ 482-2678
- 84 Schrader Harold R @ 482-4206
- 85 Bernard Irene C Mrs @ 482-8646
- 90\*Falk Thos C Jr @
- 91\*Bernard Joseph @ 482-8646
- 96 Van Acker John W @ 654-9264
- 97 Bachman
- 100 Day Francis E @ 482-3959
- 101 Burgett Hazel G Mrs @ 288-2436
- 106\*Main Rea @ 288-7021
- 107 Roessel James T @ 482-1614
- 112 Smith Charles F @ 288-6982
- 115 Mac Laren Robt E @ 288-0940
- 116\*Courtney Daniel @ 288-1985
- 121 Cook Wm D @ 482-6628
- 122 De Rooy Thos P @
- 127 Vail Danl L @
- 128 Barclay Kenneth @ 288-7732
- 131 Schumacher Paul @ 482-4156
- 134 Carl Stella R Mrs @ 482-3258
- 135 Brown Dorothy M @ 482-6922
- 140 Stadnyk Richd E @ 288-4871
- 146 Olek Eug C @ 482-1838

KAPPEL PL —FROM 785 CLINTON AV N WEST TO A DEAD END

- ZIP CODE 14605
- 3 Vacant
- 6 Vacant
- 7 Gotoy Gustav A @
- 8 Vacant
- 9 Lopez Benj @
- 10 Pimero Victor M @
- 11 Rivera Virginia Mrs 232-4634
- 12 Vacant
- 14 White Ersell @ 232-1999
- 15\*Scott Gerald @ 232-2249
- 17 No Return
- 18 Andiyar Florencio @
- 19 Vasquez Benito @
- 21 Conteras Carlos @
- 23\*Colon J 325-3524
- 25\*Petway Loubell 454-1255
- 26 Vacant

KARGES PL —FROM 886 CLINTON AV S NORTH & THEN EAST TO 835 S GOODMAN

- ZIP CODE 14620
- 1 Hargrave
- 2 Vacant
- 2½ Mansfield Stella Mrs
- 3 Vacant
- 4 Hayes Jan
- 5\*Paul Carol 473-6639
- 5½ Vacant
- 7 Kelly Steph 442-4601

KARNES ST —FROM 100 OTIS NORTH TO 19 WILLOW

- ZIP CODE 14606
- 11 Gnage Cath Mrs @ 458-2288
- 14 Burrows Ruth 458-6860
- 15 Fornataro
- 16\*Marrero Gloria
- 17 Bovenzi Anna P Mrs @ 458-0820
- 19 Vacant
- 20\*Burns Richd 647-9127
- 22\*Peterson Jon 458-8244
- 25 Shrout Richd
- 26 Petrelli Ann T Mrs @ 254-7384
- 27\*Pribe Michl J @ 647-2765
- 31 Mc Murray Steph P @ 254-5933
- 32 Pealer Richd L @ 458-2957
- 34 Laudise Frederick J @ 254-0639
- 35 Sicker Kennard L @ 458-2571
- 41 Di Stefano Rosalie N Mrs 458-6284
- 42 Angie Gardner L @ 254-2249
- 47 Vacant
- 48 Paris Angelina Mrs @ 458-9507
- 49 Perkins Gary E @ 458-8393
- 52 Cruz Jose @
- 56 Visconte Michl J @
- 57\*Steele Walter J 254-0811
- 59 Di Angelo Neil A 254-6300
- 62\*Prusak Peter W @
- 64 Vacant
- 67\*Romo Joe @ 254-3353
- 68 Saporito Josephine Mrs @
- 72\*Thomas Cheryl
- 73\*Friday Brian
- 74\*Martone Steve 254-5606
- 75\*Friday Lawrence
- 79 O'Connor Sherman C @ 458-9506
- 80 Banker Thos J @ 254-6174
- 85 Colbert Curtis J @ 254-1652
- 86 Rosington Edw J @
- 89\*Warnick Steve D

- 90 Freeman Lloyd @ 254-7061
- 95 Catalani Rica Mrs @
- 99 Colucci Jennie Mrs @ 254-4517

KASTNER PK —FROM 780 CLIFFORD AV NORTH TO 103 BERNARD ST

- ZIP CODE 14621
- 17 Woods Beverly Mrs @
- WEIGEL AL INTERSECTS
- 25 Vacant
- 63 Vacant
- ALPHONSE INTERSECTS
- HARVEY AL INTERSECTS
- 75 Malcewicz B F 544-3008

KAY TER —FROM 183 LEXINGTON AV SOUTH TO 148 GLENWOOD AV

- ZIP CODE 14613
- 1 Charlton Donna @
- 2 Murphy Harold @ 254-7053
- 3\*Emmie K
- 3½ Vitarelli Thos W @ 458-1319
- 4 Hebert Gerald 647-1902
- 5 Vacant
- 5½\*Owens James
- 6 Mayfield Horace @ 458-7389
- 7 Leschander G E 458-5116
- 8 Edwards Charles N @ 254-0333
- 10 Hicks Ruth M @ 458-5936
- 11 X L Phototype phototype setting 254-5850
- 12 Cross Lawrence @ 458-6624
- 14 Gordnier Raymond J @ 647-9429
- 15 Jablonski Gerald J @ 254-5826
- 17 Vacant
- 21\*Gonzales Felicia
- Sherman Gerald M 458-1497
- 31 Rochester Christadelphians Society religious org

KEE LOX PL —FROM 207 TREMONT SOUTH TO BEGINNING OF BENSON ST

- ZIP CODE 14608
- 10 Burroughs Corp (Supplies Plant)

KEEHL ST —FROM 1640 LAKE AV EAST TO 301 MAPLEWOOD DR

- ZIP CODE 14615
- 43 Apartments
- 1\*Hobson C 458-8585
- 2 Vacant
- 3 Mc Kenna Michl
- 4 Potter Carol E
- 44 Eastman Kodak Lot No 16 (Parking)
- 45 Apartments
- 5 Vacant
- 6 Stalker Don C 254-5691
- 7 Lacey Peter
- 8 Vacant
- 47 Eastman Kodak (Parking Lot)
- 49 Eastman Kodak (Parking Lot)
- 55 Eastman Kodak (Parking Lot)
- 57 Eastman Kodak (Parking Lot)
- 59 Eastman Kodak (Parking Lot No 40)
- 92 Eastman Kodak Co (Parking Lot 46)
- 104 Arnold C Pearl Mrs @ 254-6806
- RIVERTON BEGINS
- 145 Fink Gertrude M @ 458-4807

KEELER ST —FROM DEAD END EAST ACROSS 883 HOLLENBECK ST TO A DEAD END

- ZIP CODE 14621
- 20 Reed James E
- 22 Baumer Fredk W Jr 266-3191
- 24\*Schiliz Suzanne M 266-0728
- 26 Karker Robert F
- 28 Bell Rosa A
- 30 Carusone John
- 32 Vacant
- 34 Mulcahy Mike
- 36\*Greene Ronald
- 38\*Bayer Wm 342-3389
- 40\*Hamza Joseph
- 42\*Jennings Cheryl 266-7784
- 44\*Burgess Dawn
- 46 Vacant
- 48 Peterson
- 50 Vacant
- 52\*Mc Gauliffe Cynthia
- 54 Vacant
- 68 Jutrowski Telofil 544-3036
- HOLLENBECK ST INTERSECTS

KELLER ST —FROM 378 8TH EAST TO 1083 GOODMAN N

- ZIP CODE 14609
- 7 Loury Charles Jr @
- 19 Ziata Geo F @
- 20 Garcia Juan @ 342-3822
- 24\*Pecora Anthony 342-6725
- 25 Wolkonowski P @
- 29 Talluto Constance I @ 288-4239
- 30 Goung Dawn 544-8532
- \*Ideman Chas E 266-0873
- PRISCILLA BEGINS
- 33 Flood Gary A 482-2033
- 37 Button Paul D @ 288-5041
- 51 Trieste Elva Mrs @ 288-2191
- 54 Kratz John F 467-0727
- 57 Vacant
- 67 Wilson Cecil E @
- 75 Lassiter Ervin @ 654-9420
- 85 Salin Robt @ 288-6356
- GARNET BEGINS
- 91 Pullen Edw W @ 482-6902
- Pedahino Annette
- 97 Di Virgilio Joseph @ 288-5844
- 101 Vacant
- 105 Villareale Angelina Mrs @ 482-8737
- 108 Neitz Theresa M Mrs @
- 111 Graffeo Michl @ 288-1679
- 112 Cordell Willis
- 115 Vacant
- 118 Lane Timothy M @ 288-6745
- 121 Alvarado Luis
- 124 Bell Eng 482-0871
- 125 Johnson M @ 288-5265
- 128 Vacant
- 131 Palozzi Patsy J @ 288-0345
- 134 Stienner Roger A @ 266-5983
- 135\*Montes Jose @ 288-2180
- 139 Wojchowski Michl @ 288-5264
- 140 Brown Clarence
- 141 Vacant
- 144 Ortiz Antonio @
- 147 Burke
- 150 Martinez Ceferino
- 153 Green Charles E @ 288-6665
- 156 Santiago Antonio J @ 482-9205
- 160 Ortiz Jose @

KELLY ST —FROM 564 CLINTON AV N EAST TO 201 HUDSON AV

- ZIP CODE 14605
- 2 Graham S L 232-2719
- 4 Vacant
- 6\*Mc Clure Caprice C 454-6012
- 8 Vacant
- 10\*Leonard W 546-7498
- 12 Jones Mary 263-2795
- 14 Reed Jean Mrs
- 16 Vacant
- 20 Tolbert Irene 546-2171
- 24\*Gutten W 262-4749
- 26 Willis L 262-2848
- 28 Rivera Louis
- 30 Davis Jacqueline
- 32 Davis B C 232-5066
- 34 Monroe W Joseph Rev 232-5409
- 36 Vacant
- 38\*Titus Robt 263-2793
- 39 Albert P 262-3646
- 40 Scott Milton 232-6309
- 42 Williams Hope Mrs
- 44 Vacant
- 45 Vacant
- 46 Jackson Mattie L 232-3174
- 47 Vacant
- 48 Moses Annie 325-2107
- 49\*Berry Georgia A 232-4402
- 50 Hawkins J 454-2971
- 53 Vacant
- 55 No Return
- 58 Vacant
- 60 Vacant
- 63 Brinkley D 454-2609
- 64 Stanton Wm
- 66 Johnson John F 454-1043
- 67 Gayden Tryme 454-2076
- 68 Smith L M 262-3255
- 70 Vacant
- 72 Butler B A
- 74 Vacant
- 75 Vacant
- 76 Davis D M 464-6262
- 78 No Return
- 79\*Duhart John 232-2316
- 80 Vacant
- 81 Kinard Ella 262-3688
- 82 Thompson Richd
- 83\*Conyers Margt 232-7342
- 85 Vacant
- 89 Pearson Clarice
- 95 Vacant
- JOSEPH AV INTERSECTS

RAUBER ST 1985

223

RAMONA ST—Contd

- 493 Zambuto Carmen M @ 458-5339
- 496 Meyers Thos F @ 254-5700
- 501 Pawlowski Bernard V @ 458-3285
- 502 Gonzalez Victor M @ 647-9658
- 509 May Edw P @ 254-3464
- 510 Knight Orlando I @ 254-4492
- 517 Zabitck Joseph @ 458-5101
- 518\*Black Doris B @ 254-3498
- 525 Kupiec B A @ 647-3186
- 526 Mack John P @ 458-8067
- 533 Greening Charles C @
- 534 Vacant
- 541 Braymer Robt 458-4152
- 544 York Hazel J Mrs @ 458-8915
- 549 Hopkins
- 550\*Bernston Janet @ 458-5677
- 557\*Coccia Dorothy @
- 560 Laroque Dorothy Y @ 254-3543
- 565 No Return
- 566 Thrash Geo R @
- 574 Leng
- 575 Lightle Laverne @ 647-3380
- 582 Ostapchuk Micholas @ 254-1751
- 591 Kirkey Virgil L @ 458-1876
- 594\*Hassett David I 458-6838
- 596\*Lawrence Wm 254-7625

RIDGEWAY AV INTERSECTS ELK ENDS

- 629 Buffalo Hydraulic Jack Service 458-1850
- 655 Mc Donald James J @
- 661 Perry Robt @
- 667 Vacant
- 672\*Omelia Dan 458-1465
- 674\*Bowie Aaron 458-8282
- 675 Colony Betty J Mrs @ 254-5487
- FOX ENDS
- 678 Mannara Joseph H 254-4864
- 680 Truszczynski Jan @ 254-3596
- 686 Vacant
- 687 Di Stefano Vincent
- 688 Lo Vullo Philip 458-5271
- 689 Cortese Concetta N
- 690 Vezelis Mary Louise 458-4845
- 692 Vacant
- 695 Ashley Doris 254-5304
- 697 Visconti Patk 254-5673
- 700 Arena Joseph @
- 701 Spaker Scott F 458-5095
- 703 No Return
- 706 D'Angelo Kathleen Mrs @ 458-9067
- 709 Ferrigno Wm C
- 713\*Chinappi Anthony R 254-9025
- 714 Church Donald R @ 254-1237
- 724 Gelsomino Anthony J @
- 730 Russo Carmen @

RAMSEY PK —FROM 50 DORCHESTER RD NORTH TO 71 CORWIN RD

- ZIP CODE 14610
- 5 Harding Evelyn F @ 288-6995
- 10 Kaltenbach Paul H @ 482-3314
- 15 Jackson Edw @
- 22 Fenyevessy Albert O @ 288-5694
- 25\*Hartley Cole F @ 482-9016
- 30 Ferrullo Ernest F @
- 37 Pasquarella Joseph @ 288-4848
- 40 Vacant
- 49 Mishia Georgia P Mrs @ 288-0991
- 50 Roodenburg Andries I @ 288-7099
- 60 Crossed Richd J @ 288-6146
- 61 Wilson James D @ 654-7386
- 69 Port Louis B @ 288-9699
- 76 Vangraafland Ellsworth A Hon @ 288-1279
- 79 North A K @ 654-8611
- 80 Webb Donald P @ 482-2414

RAND ST —FROM 1675 DEWEY AV WEST ACROSS ASTER ST TO CONRAIL TRACKS

- ZIP CODE 14615
- 15 Gallagher John J 647-3522
- 19 Balsamo Mildred A Mrs @
- 20 Price Garfield @
- 21 Anderson Ronald J 458-9039
- 24 Vacant
- 25 Dimitry Deda Mrs @ 254-5825
- 26 White Mary E 254-6782
- 27 Vacant
- 31 Bears Sandra L @ 458-4203
- 32 Eshleman Robt 458-9380
- 34 Vacant
- 35 Klusek Ken @ 254-4917
- 38 Baker Eug E
- 39\*Terry Devon conatn 254-1338
- 41\*Dietrick Kevin 458-6836
- 42\*Parr Gladys K Mrs
- 43\*Corney Mary Mrs @ 458-8567
- 45 Grapee Minnie A Mrs @ 458-7251
- 90 Apartments
- 5\*Ciranni Renee 458-7377
- 10\*Henry Michl 254-0496
- 11 Adams Thoa
- 12 Sanborn T
- 59 Doran Gary @ 647-2464
- 60 Apartments

5 Rogers B

- 6 Kirchoff Chas 458-9477
- 7\*La Vecchi Michl A 254-1177
- 8\*Samples Joan 354-9088
- 61 Vacant
- 65\*Garrison Louise @
- 70 Apartments
- 1 Pudetti Antoniette L 647-3836
- 2 Humphrey Mary Ann
- 3 Hayes Walter C 254-8722
- 4 Kuhn Andrew F 458-6233
- 73 Mott H C @ 254-2780
- 74 Ewing Irene Mrs @ 254-8205
- 80 De Burro Daniel @
- \*Beaven Julie 254-1381
- 81 Vetromile Salvatore A @ 254-6322
- 84 Wright Hattie E Mrs @ 254-8202
- 87 Classic Catering 458-2730
- Murray Kevin P @
- 89 Murray Jas
- 90 Standing Richd W @
- 95\*Hendricks Jas @ 458-8018
- 96 Mac Kerchar Danl A @ 458-4959
- 99 Smithwick Ralph L Jr @ 254-3653
- 100 Craigie Hugh @ 254-3582
- 105 Morley Marion Mrs @ 458-0358
- 106\*Pizzo Jos 254-5111

109 Gomborone Gregory C @ 254-9033

- 112 Sweeting Charles @ 254-5545
- 117\*Otto Mark @
- 118\*Sample Chas @
- 122 Wegman Dorothy Mrs @ 458-0993
- 123 Allen Edw J
- 128 Kelly John S @ 458-3887
- 129 Manzer Edwin H @
- 132\*Cavenagh Jacqueline
- \*Della Corte Christopher 458-5479
- \*Thrasher Thos S
- 138\*San Filippo Jos @
- 139 Jeffery Wm @
- 143 Slate George @ 647-9333
- 144 Steward Craig F @ 647-9105
- 149\*Bosnakovski Boris @
- 150\*Beal Larry C @ 458-8658
- 154 Jones Charles R @ 458-6567
- 155 Kennedy Beatrice Mrs @ 254-0031
- 160\*Stuart Ellen C @ 254-2591
- 161\*Clegg Danl 458-6865
- 165\*Slaight Danl
- 166 Ladd David H @ 254-7017
- 169 Higgins Francis C @ 458-9514
- 172 Allen Arnold C @ 254-4810
- 175 Hannan Robt @
- 176 Armstrong Brian D @
- 181 Jones Richard @
- 182 Chapman Richard A @ 647-9846
- 185 Parish Mildred Mrs @ 458-5075
- 186 Lewandowski Mary A Mrs @ 458-3426

191 Mc Keon Mary A Mrs @ 254-1697

- 192 Vacant
- 196\*Vann Jas
- 197 Morse Kenneth @
- 201\*Mc Carney Steph @ 458-2083
- 202\*Tiede Lloyd J @ 458-0687
- 207 Carroll Joseph W @ 458-8015
- 208 Callery Eliz B Mrs @
- 211 Vacant
- 214 Luedecke Robt
- 217\*Thompson Danl K 647-9837
- 219 Howard Donna
- 220 Tuchrello A 254-1517
- ASTER INTERSECTS
- 231 Kaspar Alan E @ 647-3451
- 234 Mc Mullen James G @ 458-9683
- 235 Miner Robt V @ 254-0568
- 241 Keenan James F @ 254-5863
- 242\*Newman Betty @
- 247\*Fiannaca Jas J 254-5715
- 248 Eckardt Carl M @ 458-5698
- 253 Hall Alan D @ 458-9285
- 254 Bristol Robert M @
- 262\*Clark Kevin @ 254-8508
- 263 Smith Stanley G @ 458-4201
- Bolten Lester 647-1382
- 269 Di Benedetto Peter M @
- 270 Gregory John @ 254-1077
- 274 Johnson Geo K Jr @ 458-7243
- 275\*Bucher John @ 458-2469
- 279 Alessi Joseph J @ 647-9402
- 282 Bartolone Sam @
- 285\*La Boy Carlos @
- 286 Lester David C @ 647-3621
- 290 Chappel Annie L Mrs @ 458-9662
- 295 Roberts Enos @ 254-5862
- 301 Cunningham Helen M @ 458-4913
- 302 Kearns Richd M @ 254-0112
- 307 Toscano Rocco F @
- 308 Trapani Ronald @
- 312 Harasymchuk Patricia Mrs @
- 315 Tolhurst Robert @
- 318 Healy Geo W @ 458-3290
- 321 Jones Cath E @ 254-9178
- 324 Lepi John @
- 327 Connolly Mary @ 254-5358
- 328 Perriello Albert T @ 458-9658
- 333 Knab Duane E @ 647-9359
- 334\*Gaetano Vincent @ 458-2368
- 339 Walker Helen R Mrs @ 458-5607
- 340 Oswald Harold L Rev @ 458-9657
- 344 Thomas Sandra L @ 254-2656

RANDOLPH ST —FROM 888 PORTLAND AV EAST TO 1473 N GOODMAN ST

- ZIP CODE 14621
- 9 Apartments
- 1 Vacant
- 2 Vacant
- 3 Mc Knight Joseph
- 4 Vargas Rose
- 5\*Janct Dionette
- 6\*Vargas Rosaria
- 7\*Saniago Julio
- 8\*Miranda Doris
- 12 Harris Rickey L 544-8058
- \*Nelson R
- 21 Vacant
- 25 Ortiz Hector 342-2409
- 28 Leuci Paul @
- 29 Sadler Michl R @ 342-9091
- 32 Wood Theo I 338-3501
- 33 O'Dea Joan @ 544-3727
- 39 Hoesterey Albert E Jr @ 467-4517
- 40 Di Tucci Damiano @ 467-8781
- 44 Frasca David @ 342-9232
- 45 Vacant
- 50\*Kennedy E H
- 51 Ast Theodore @ 467-8041
- 54 De John Leonard @
- 55 Vacant
- 60 Vacant
- 61 Bushnell Peter @ 342-0334
- 66 No Return
- 67 Belli Anthony D @ 467-7262
- 71 Pluke Keith 544-0658
- 72 Vacant
- 77 Sanchez
- 78 Coon Craig A 544-0249
- 81 Oliver Michl J @ 342-8167
- 82 Lafler Helen M Mrs @ 467-6383
- 87 Mc Lean Lorraine @ 467-8667
- 88 Gurney Wm @ 467-5164
- 93 Greesens Hilda M
- 94 Donetz Doreen @ 342-9244
- 99 Van Groi Wilbur H @ 544-0666
- 100 Brown Thomann @
- 104\*Volpe Matthew A 467-1038
- 105 Brinson Weidon Jr @ 467-9130
- 107\*Lowe Steven @ 266-0071
- 108 Lansing Robt C @ 544-6110
- 109 Allen Larry R @ 467-6548
- CLAIRMOUNT ENDS
- 114 Forker Mildred Mrs @
- 120 Tornabene F @ 544-2958
- 125 Saurini Cheryl 467-5063
- 126 Vacant
- ZIEGLER ENDS
- 127 Graham Denise Mrs 544-0438
- 129 Salamone James @
- 133 Vignare Gary @
- 139 Liestman Fredk @

FERNCLIFFE DR ENDS

- 140 Angora James @
- 144\*Jones Patricia @
- FERNWOOD DR INTERSECTS
- 150 Arena James Je 467-4173
- 154\*Buck Christine
- 157 Riccobene Walter 342-2324
- 159 Bender
- Hamilton Richd R 342-0496
- 161 Costanzo Carmela W @ 342-6078
- Porcello Jack S 467-1064
- 165 Cipriano Mario J @
- 166 Guenther Donald P @ 467-0471
- 171 Toombs Rei Mrs @ 467-1943
- 172 Polizzi Frances Mrs @ 467-0141
- 176 Roth Brad E @ 544-6856
- 177 Kast Paul J @

NICHOLS ENDS

- 182 Vacant
- 188 Vacant
- 189\*Thomas Jimmy
- 192 Paine Helen A Mrs @ 467-3343
- 195\*Wood Richd
- 198 Sabocheck Michl @
- 201 Garritano Amelia T Mrs @ 342-7229
- 204 Consul Fiore @ 467-8613
- 207 Weisenreder Corrine A Mrs @
- 208 Rosati Frank J @ 338-3132
- JEROLD ENDS
- 214 Bradshaw Michl J @ 544-9348
- 220 Personte Frank A @
- 223 Feldmeyer Cheryl M Mrs @
- 224 Cioppa Michl A @ 342-1530
- 229 Di Baudo Joseph @ 342-7721
- 230 Frank Raymond M @ 342-1739
- 235 Ryan Jan 467-3377
- 236 Vacant
- 240\*Barrett Bonita G @ 467-0163
- 241 Smith James A @ 338-7949
- 245 Macaluso Saml @
- 246 Jendrak Max @ 467-1395
- 248 Vacant
- 250 Castagna Antoinette @ 467-1496
- 251 De Maria Mary A Mrs @
- 256 Mc Cutchan Manning @ 544-4985
- 257 Laughton Ross D @ 342-7243
- 261 Volkmutth David R @ 266-7399
- 262 Morgan Saml @
- 268\*Claffey Wm C 544-5622
- 271 Brown Albert B Mrs @ 266-4359
- 273 Montulli Assunta Mrs @

171

274\*Vetuskey Robt

- ZIP CODE 14609
- MIDLAND AV BEGINS
- 265 Janiak Joseph A @ 342-6244
- 280\*Salmon Minturn @
- 295 Vacant
- 311 Harris Lola @
- 319 Carter Joseph @
- 325 Smith John @
- NORRAN DR BEGINS
- 332\*Kallip Marguerite 544-2200
- 333 Budd Earl @ 541-2200
- 335\*Sutera D
- HILLCREST BEGINS
- 338 Snyder Christie J @ 266-0711
- 347\*Alessi L
- De Franco
- 353 Couch Agnes Mrs 338-3993
- Vacant
- Weinstein Bess
- 354 Scaccia Alphonse F 338-2459
- 368 Mousso Douglas J @ 544-4344

RANO ST —FROM SCHLITZER EAST ACROSS 211 GIBBS TO A DEAD END

- ZIP CODE 14605
- 29 Blostein Animal Hospital (Parking Lot) GIBBS INTERSECTS

RAU ST —FROM 1810 CLINTON AV N EAST TO 351 SENECA AV

- ZIP CODE 14621
- 20\*Oliver Anthony
- 21 Tutobene Michl
- 26 Vacant
- 38 Jones Trellis
- LEHACO ENDS
- 46\*Tsymbal Walter
- 48 Upton Donald 266-2206
- 56 Plassaert Philip @ 266-1344
- 76 No Return
- 86 Haircare By Judy 338-7069
- Wood Harry @ 342-1972
- 96 Hogestyn Patti J Mrs @ 338-3601
- 100 Wilburn Edw @

RAUBER ST —FROM 764 CLINTON AV N EAST TO 63 WIDMAN

- ZIP CODE 14605
- 8 Vacant
- 10 Brown Delaine
- 12 Mc Millian Kirk
- 16 Vacant
- 17 Vacant
- 23 Williams Molly M
- 24 Vacant
- 27 Bell Gladine @
- 31 Gray Lula J 454-1635
- 32 Erwin Rita I
- 37 Vacant
- 38 Barthel Walker @ 232-5058
- 42 Vacant
- 45 Simmons Mattie M Mrs @
- 46 Albert Willie
- 48 Patten Robt
- 49 Rivers Acel C @ 454-2326
- 56 Parnell B C @ 262-3416
- 59 Vacant
- 63 Smith Lee A @
- 64 Billups Leon
- 70 Mills Billy Joe
- 73 Vacant
- 74 Ranson James @
- 77 Isaac John @ 232-2764
- 78 Williams Marcellus
- 83 Vacant
- 84 Huggins Priscilla
- 88 Houston Meria K 232-2309
- 92 Richarburg Leroy 454-7717
- 97 Vacant
- 98 Brown Lucy M Mrs @ 546-5213
- 101 Vacant
- 102 Vacant
- 106 Perdue Addie J
- 109 Orr Henry L 454-2739
- 112 Lesure Estell @ 325-1938
- 113 Simmons Leo
- 117 Tucker Fletcher III
- 120 Vacant
- 123 Bailey Ann
- 127 Chuckley Charles
- 131 Morrison Emma R 546-1974
- 134 Graham Barbara
- 138 James Mary Louise 454-7019
- 141 Travis Mamie Mrs 232-4595
- 144 Vaus Annie Mae
- 145 Vacant
- 156 Joe's Garage auto repr
- 164 Mc Carry Mary 454-7481
- Fortier Rosemary
- JOSEPH AV INTERSECTS
- 200 Collins Gertrude Mrs @ 454-3959
- 206 Vacant
- 210 Vacant
- 214 Vacant
- 220 Dickers Loretta Mrs
- Williams Melinda T
- 224 Fraite Wm T @

SIEBERT PL 1985

253

SHEPPLER ST--Contd
HOLCOMB ENDS
117 Bach Dorothy E Mrs @ 663-8617
123 Healey Wayne D @ 621-8631
129 Lynn Hilda L Mrs @ 663-8616
133 Beth Barbara D @ 663-7649
139 Covert Pearl E Mrs @ 663-7648
145 No Return
REVERE ENDS
151 Eusemann Fredk G @ 663-1015
155\*Eselgeroth Thomas G @ 621-3006
161\*Ennis J V @ 621-3323
165 Weber Mabel D Mrs @ 663-0464
171\*Griffith John @ 621-8575
175 Rigby Mary E Mrs @ 621-6877
CREST ENDS
181 Sallia Marion E Mrs @ 663-3534
185 Ksczanowicz Mary L Mrs @ 663-3916
191 No Return
195\*Barclay Matthew F @ 865-6824
211 Lancer Wm P @
215 Lamprakes R
221 Woods Mickey @ 865-6365
225 Colium Christine Mrs @ 621-8053
231\*Galliford Scott @ 663-2605
235 Liposchak Danl B @ 663-3140
241 Griswold Kenneth E @ 865-2060
245 Gartland Wilbur G Jr @ 865-0353
251 Vragel Roy T @ 865-1018
255 Lists Cint @
261 Place Olive L Mrs @
265 Christian Mae Mrs @ 663-6905
271 Page Thomas R @ 865-1776
275 Mullen Dorothy H Mrs @ 663-8309
281 Morsch Doris A Mrs @ 865-2882
285 Vacant
291 Gartland Wilbur G @ 663-0005

SHERER ST --FROM 913 MAPLE 37
SOUTH TO A DEAD END
ZIP CODE 14611
26 Rochester Smelting & Refining Co Inc
metals 328-4740
30 Burke Steel Co Inc mfrs 235-6060
57 Rochester Bronze & Aluminum
Foundry Co Inc 328-5500
100 Fabco Metal Fabricating Corp mtl
stamping 235-3380

SHERMAN ST --FROM 372 LYELL AV 31
NORTHWEST TO 391 EMERSON
ZIP CODE 14606
22 Giuliano Thos @ 458-7839
27 Vacant
28 Petrone Frank G @ 254-8306
29 Vacant
32 Mantione Geo S @ 458-5769
33 Albert William @
37 Fitcher James @ 254-3532
38 Apartments
A\*Stappenbacher Renee 254-6932
B\*Maestrella Mark A
C Vacant
D Vacant
E\*La Plant Robt J
41 Vacant
44 Coffey Clark T @ 458-4074
48\*Pellegri Kathy 458-7663
FERN BEGINS
52 Mason Arnold Z
57\*St John David M
58\*Formicola P 254-3293
\*Leonardo Carl J 458-2234
NORFOLK PL BEGINS
63 No Return
67 Vacant
68 Degus Frank @
73 No Return
74 Astacio John @
75 Schroth John J @ 254-0908
78 No Return
81 Beckman Wm T @
84 Russo Eleanor A Mrs
87 Fasano Dani S @ 254-7022
88 Diataffen Patay P @ 254-2612
93 Skeval June M Mrs
\*Beekman Karen L 458-8051
ANGLE ENDS
94\*Christie Alan D @ 458-9153
Mc Cormick
ST JAMES BEGINS
102 Vacant
105 Albano Constantino J
108 Vacant
112 De Jesus Pablo
115 Bloom Frank W @ 254-9233
MYRTLE HILL PK BEGINS
143 De Lorio Charles @
151 Witt Bruce @ 458-1402
Nelson Jay 458-3252
ELSDON BEGINS
154\*Cucinelli David J 458-6755
161 No Return
162 Seeger Lon
WOODROW BEGINS
167 Aratari Domenico @ 458-8109
169 Hoagland S L 254-4561
174 Le Nhan 458-4446
175 Apartments
1\*Garcia Jorge L 254-2817
1\*Drinkwater Sandra P nail tech
2 No Return
3 Gloria John
4\*Travis E
178\*Yankowski Loretta 458-7896
Chavers Joseph @
179\*Mitchell Paul J
181 Neroni Doreen
184 Vacchetto Lena Mrs @ 254-4463
Pritchard N 254-3901

187 Matthews Kurt W 458-6310
188 Murray Richd D @
193 No Return
193\*Scalmo Pasquale M @
194 Vacant
195 No Return
197 Lupiani Frank @ 254-8556
198\*De Board Debra M
\*VAgostino B
DANA BEGINS
199 Kelly Thos R @ 458-5182
200 Robinson David
202 Dicuilio Gary M 458-3199
205 Clayton Sami O @ 254-3914
209\*Mezzatesta Joseph P @
215\*Sherman Arthur G @
218 Lyons John P @ 458-3996
219 Lanning Ray @ 458-2087
222 Henderson P L @ 254-7106
223 Rehak Harry J @ 458-4278
226 Liotta Roland S @ 254-0279
228 No Return
229 No Return
230\*Serpe Fred 458-7892
235 Vacant
236 Hill Thomas E @ 458-5374
237 No Return
FELIX ST ENDS

OTIS BEGINS
254 Vacant
256 Loebh Sigurd C @ 254-2532
258 Meli Donna
264\*Davis Marion G
266\*Davis Randy
270\*Cope Judy @
276 Baker Jas @
280 Schaap B Grace Mrs @ 254-0877
CHACE BEGINS
286\*Newlyn Judy
288\*Cohen C
291 Saters Lewis R @
\*La Rue Jas
292 Brown
294 Greene
295 Crocetta Joseph J @ 458-9932
298 Mitchell James
300\*Gerhart Paul 254-6115
301\*Baker Cindy @
307\*Watkins Sylvia @
311 Andolina Ida J Mrs @ 254-3680
316 Pavao Alf A @
317\*Litterio Raymond @ 458-9540
\*Henry Chris B 458-3422
319 De Filippo Nick @
320 L T Rental Services 254-4824
331 Cummings Cheryl
\*Coons Timothy D 458-7764
341 Guarnera Betty J Mrs @ 458-9444
351 Beal Geo 647-1077
\*Johnson G 647-9054
BAKER BEGINS
375 Janis David M 647-2558
385 Panzel Inc custom electrical panels
458-4314
401 Flower City Communication Inc (Ofc)
458-5350
407 Flower City Communications Inc radio
serv 458-5350
MICHIGAN BEGINS
419 Vacant
429\*Leesord Dorothy 647-1501
Walsh
431 Lewis Dorothy
441 Fair Wm @
445 Vacant
CURTIS BEGINS
475 No Return

SHERWOOD AV --FROM 385 CHILI 70
AV SOUTH TO 382 ABERDEEN ST
ZIP CODE 14619
2 Apartments
16 Grande Rose 235-8090
18 Grande Anthony @ 328-0284
29 Patterson Jacqueline M
34\*Johns Mary A
Newsome Alva
35 Peterson Eltz @ 328-9915
38 Crane John O @
42 Senger Theresa F Mrs @ 328-7960
43 Walker Chas @
50 Jackson R E 436-8827
51 Vacant
55 Vacant
58 Downes Mignon E Mrs @
61 Burrus Richd L @
62 Bump David @
66 Gartland Beatrice Mrs @
70 Brown Robt @
71 Fulton Agnes
\*Shields Dennis
75 Vacant
Vacant
76 Payne Ruth 328-2616
83 Maddox Carrie @
84 Schrader Gertrude S Mrs @ 436-5960
Schrader Robt 328-3487
89 Farley Alice M Mrs @ 235-9346
\*Dorpinghaus Douglas J @ 235-9346
90 Holt Willie @ 235-8569
95 Wuest Andrew B @ 436-4505
98 Walden Melvin F @ 235-3231
101 Zwitzer Ruth M @ 328-4616
102 Vacant
103 Vacant
106 Galbraith Teresa A Mrs @ 235-7297
107\*Ortiz Beverly J 328-6153
\*Jackson P 328-3373
110 Vacant

111 Biondolillo Filippo @ 328-7416
116 Vacant
118 Englert Kenneth M @
120 Eichner Mary A @
121 Vacant
123 No Return
125 Rosdahl Richd A @ 328-6246
126 No Return
132 Collinge Mariene @
\*Tomeny Greg P
136 Duncan Lee E @ 436-1351
137 Williams Jas C @ 235-7553
142 Cook Wm C @ 328-4965
143 Mulvihill Mabel L Mrs @ 235-0952
146 Cassim
147 Lowry Bernice C Mrs @ 436-0113
151 Vacant
152 Mc Kechney John H @ 235-0598
153 Vacant
156 Miller Richd @
157 Duncan Chas A 328-3826
160 Peasley Leroy E @ 328-5113
163 Feider George @ 328-0868
164 Morris Mary Lee @
168 Hannan Edw J @ 328-2663
169 Sparks Eddie L @
173 Dew Ozell @
177\*Huston Kathryn Mrs @ 328-6642
178 Russo Josephine E Mrs @ 235-7118
181 Wallace Steph M @ 328-9645
182\*Sloan M A @ 235-5925
186 Smith Wendall
187 Prior Glenn Jr @
188 Harris Jackie @
192\*Kings Alex @
193 Delly Vincent A @ 328-8596
197 Magee Jeffrey

ARNETT BLVD INTERSECTS
230 Vacant
237 Slone John @ 436-6755
238 Robt Robt L mason @ 328-7283
241 Allen Otis @
242 Johnson Levonia
248 Singleton Carl @ 328-1607
251 Karin Danl @ 328-9932
254 Wilson James @
255 Hunt David M 235-4569
259 Moes James B 235-4227
260 Johnson
263 Maher Henry @ 436-0164
264 Latimer Barbara Mrs @ 235-9069
268 Scott Weasley @
269 Hedding David @ 436-4878
273 Griffin Ora L Mrs @
274 Apartments
Roberts Steph 326-3668
280 Mc Fadden Willie @ 328-7912
281 Schove Dean @ 436-9199
285 Dengler Willard F @ 235-5624
286 Irving Ernest J @ 235-2093
291 Hoover Rosemary @ 328-9088
292\*Gichrist Roger @ 235-3307
295 Hunt Edw @ 436-3655
296 Cunningham James @ 235-2117
299 Frey Fredk P Jr @ 464-8490
300 Clark Gertrude H @ 235-1744
303 Jones Wm 436-8160
306 Allen Gary B @
307 France J @
310 Johnson Robt @
314\*Givens Aledia
Langley Mel
\*Daniels Melissa
Vacant
315\*Austin Margt 235-5572
\*Wilburn Clint 436-4389
Fitzgerald Isaac
326\*Langley Helen
329 Crenshaw Estelle 436-9586

SHIRLEY ST --FROM 84 HALSTEAD 106
NORTH TO 759 BLOSSOM RD
ZIP CODE 14610
15 Van De Veldt Earl G @ 288-4839
25 No Return
BRENTWOOD ENDS
36 Dalton Laurence J
40\*Weaver Robt
43 Wilson Michl B @ 482-3671
47\*Schaad Pezer 288-2802
Van Tyne Donald J @ 288-8822
48 Owens Roger @
55\*Novak S 654-7208
56 Vacant
57 Giddings Lila A Mrs 288-0901
64 Jones Ellsworth R @ 654-8687
65 Leo Bernice V Mrs @ 654-8432
67 Sherick Irving L @ 654-9630
GALE TER ENDS
70 Dumbleton Thos S 654-8274
74 Comstock Ronald A @ 288-3438
80 Clemens Walter @ 288-7151
82 Rivera D E @ 482-1822
95\*Neelson Paul F 482-6192
97 Lieberman Jane 654-7764

SHORT ST --FROM 34 6TH EAST TO 721 GORDMAN NORTH 148
ZIP CODE 14609
1 Olandese Santo @ 546-1441
2 Vassallo Louis J @ 454-4869
2\* Vacant
6 Vacant
Mordenga Sandra @
7 Colombo Josephine Mrs @ 454-5569
9 Vacant
10 Vacant

15 Mc Gill Reynold C
19 Vacant
20 Dillard Arvilla Mrs
22 Vacant
25 No Return
26 West Annie Mae Mrs
28 Vacant
29 Saad Ellie A 482-1607
30 Scott Thelma A Mrs
7TH BEGINS
44 King Wilmer Rev
48 Robinson Catherine 288-4302

SHUART ST --FROM 12 LAWRENCE 115
EAST TO 323 ALEXANDER
ZIP CODE 14607

SIBLEY PL --FROM 459 EAST AV 112
SOUTHWEST TO DEAD END
ZIP CODE 14607
6 Watson Nancy P Mrs @ 271-4260
7 Verhagen Mary B 461-5864
7 Parking Lot
8\*Campanella S
\*Binkauskas Victor 442-8127
\*Panzer T 473-4051
8\*Fairchild Eric 473-6078
10 Apartments
1\*Kinsella Tim 461-2925
2\*Johnson L 442-5321
3\*Cook David R 442-8321
4\*Hemmer Kaye M 442-4562
5\*Deluga K 461-2733
12\*Van Thof Wayne R 442-6872
\*Erikson M
Heezen M E 442-4650
14 Glassman Anthony wrtr 442-7952
Herrmann Mark W 271-6052
16 Apartments
1\*Waller Kathy N
2\*Critchley Walter 461-4020
3 Mason David W 442-2288
4\*Wakingshaw Barbara L
5 Brace Milan R
17 Pillars Proprietary Home 271-2000
18 Walker Betty Marie Mrs @ 473-2300
20 Thuman Michael 461-1591
Zeller Eric I @ 442-1418
21 Goodwin Playground
24 Apartments
1\*Barker Robert 244-2847
2 Pincus Gary 442-2153
3\*Cook David R 461-1498
4\*Baker Sharon 442-9950
25 Apartments
1 Ammerman Alice S 244-4424
2 Vacant
3 Mc Cuskey Joseph F 442-6196
4 Traglio Alice S 244-1698

SYDNEY ST --FROM 1516 MAIN EAST 129
NORTH TO 141 CEDARWOOD TER
ZIP CODE 14609
6 Apartments
3 Kamke Mary Mrs 482-8940
4 Garbarino Mary Mrs @ 482-2813
5 Zangara Pauline L 288-5087
6 Dotter Freda T Mrs 482-7335
18 Reandeau Geo E @ 288-2158
19 Parshall Charles C @ 482-1787
20 Vacant
25 Hanrahan Robt P @ 482-4297
28 Anderson J A @ 482-0976
31 No Return
32\*Nolan Richd T 288-7389
Vacant
35\*Bain Jos
36 Fasy Allen E @
38\*Pattrell Sandy M
41 Hanlon Kenneth J @
42 Mancine Anthony F @ 482-3767
Smith Edw H @
47 Muller Douglas R @ 288-6465
48 Johnson Elma A Mrs @
52 Nelomes Howard 482-5133
53 Sheppard Maggie @
57 Dunn Thos J @ 482-6586
58\*Bundy Valerie G @
Vacant
60\*Bundy Yvonne M
61 Jackson Jane @ 482-1821
66 Horton Roosevelt 288-6783
67 Bones Mary L Mrs 288-1789
70 Lansing Robt G @ 482-7167
71 Hardaway Raymond @ 482-8950
77 Scott Ray
77\*Kaufmann Reneta
82 Kennedy Paul G @ 288-3177
83 Cheney Helen B @ 288-7738
88 Trott Dean @
89 Key Earline Mrs @ 482-5134
90\*Duncan Charlie
97 Sharp David 288-2340
98 Vacant

SIEBERT PL --FROM 753 N CLINTON 185
AV WEST ACROSS S SCHLUMAN
PL TO A DEAD END
ZIP CODE 14605
12 Morales Luis @ 454-1199
MAUDER PK ENDS
14 Santos Carmen Mrs @
14\* Alvarez Ernestine Mrs 325-4406
16 Tarquinio Constance Mrs @ 232-5627
18 Ruiz Ravo 423-9306

CLINTON AVE N 1982

UPSTATE NEW YORK'S LARGEST AND MOST EXCITING DEPARTMENT STORE



Tel. (716) 454-7600 merchandise orders taken 24 hours a day, every day.

CLIFTON ST-Contd

- Cross Willie @
15\* Jones Willie L @ 235-7574
\*Baxter Eliz 225-8075
16 Jenkins Larry D
19 Hall Kath L Mrs
19 1/2 Thornton Laura N Mrs
20 Vacant
Atkins Gladys Mrs
Montgomery Jane M Mrs
Davis Charlotte Mrs
21 Brown Kelley 328-0111
21 1/2 Brown Nancy
22 Tisdale June P Mrs
22 1/2 Nix Evelyn C Mrs
25 Fleming David @
27 Vacant
29 Vacant
REYNOLDS INTERSECTS
33\* Reese John
\*Elijah House
37 Vacant
Vacant
Ravanell Mary Mrs
Wilkes Jessie
Rear Vacant
HAL AL BEGINS
40 Community Service House Church Of Christ
41 Johnson Henry B @
43 Vacant
45 Vacant
CAFFERY PL BEGINS
48 Power House Church Of God In Christ 235-9695
48 1/2 Newkirk Henry M Rev 235-9595
51\* Harris Cynthia
Hamilton Luwetta V Mrs 235-8149
53 Jones Willie K @ 436-2875
54 Jacque Daniel B Of Funeral Home 328-4870
\*Jacque Daniel B @ 436-1067
55\* Wiggs Malachi
\*Shirley Cleveland
Vacant
56 Vacant
59 Taylor Edw @ 436-4391
Griffin Cornelius 436-1636
60 Davis Sarah M @ 235-9074
Vacant
Taylor's Superette 235-9747
ZIP CODE 14611
JEFFERSON AV INTERSECTS
79 Metcalf Ernest 328-5812
Scott Jessie
83 Vacant
ST CLAIR BEGINS
86 Baker Donl 328-7785
Hemphill Olivia Mrs
Marshall Troy L
Anderson Alex
Vacant
93 Apartments
1 Larkin Melvin 235-5143
2 Blunt Eunice
3\* Stokes L Danl
4\* De Jesus Eliz
5 Vacant
6 Vacant
94 Avery Thos 436-9647
Robinson Earl
94 1/2\* Hutchinson Charles
95 Vacant
96 Williams Louis @ 436-0862
97\* White Paul
99 Walker Douglas 464-8069
101 Cotman Brown @
MORGAN BEGINS
102\* Alton T Ben
\*Giles D Roderick
\*Wright Tanya
104\* Wilson Mary L 436-4942
111 Goodwill Baptist Church
112 Ates Florine Mrs 328-9492
Vacant
114 Vacant
115 Blackwell James @ 328-3115
116 Nelson Mary Mrs @ 328-5333
118\* Mc Donald Mitchell C 436-6595
119\* Ingram A Georgia @ 436-7000
Vacant
120\* Davis L
GLADSTONE BEGINS
126\* Lyman Deane
127\* Johnson B Pamela
\*Henry Sandra K
128 Mastrangelo Louisa A @ 328-4583
Di Biase Patk
129\* Dash Leon 235-1585
\*Robinson Jerelean 235-3686
130 Mitchell Edith V Mrs
130 1/2 Davis Alofia Mrs @
131 Mc Call Alfreda A Mrs 328-0906
131 1/2\* Williams Lillie B 328-6655
133 Rector Albert D @ 436-3658
134\* Hagins Gloria
\*De Wolf H Walter
Vacant

- 135 Loavenbruck Sign Co sign pntrs & mtrs 328-8453
EPWORTH BEGINS
136 Apartments
1\*Baker Geo Jr 464-0518
2\*Frye Alice
3 Vacant
4 Vacant
5 Vacant
138 Ware Enas @ 328-4015
140\*Lundy M
\*Heard Jackie 328-4478
Rear Vacant
142 Curran Mary E @ 328-3716
146 Waite R Gladys Mrs 436-5847
HENION ENDS
147 Vacant
149 Canon Mattie L 328-4681
150 Johnson Albert P @ 328-2120
151 Mason Lawrence @ 235-4643
ROCKLAND PK BEGINS
152\*Brown V Lou
153 Vacant
153a Vacant
154 Bostick Eddie J @ 328-2449
Vacant
CHURCHLEA PL ENDS
155\*Keeton Frances
157 Peterson Bill 436-7068
159\*Wigington Winnie 235-5481
\*Chilum Mary 235-6075
161\* Lewis A Mary 235-1852
163 Vacant
165 Vacant
WOODEN BEGINS
171 Clifton Superette 235-9441
177 Graham Bertha L Mrs 328-8737
Simmons Theola Mrs 328-8799
179 Touhey Ralph J @ 436-6373
185 Vacant
187 Robinson Norman E 436-0489
CLINTON AV NORTH - FROM 228 E 138
MAIN NORTH ACROSS CITY LINE
ZIP CODE 14604
1 Dogwood's Sandwich Shop restr 325-5520
2 Sibley Lindsey & Curr Co (Side Entrance)
3 Kirac Custom Tailors 232-7390
5 T'a 'n Things Tshirts and lettering 232-3433
9 Beneficial Finance Co 232-6990
15 Vacant
19 Uplown Express 232-1215
DIVISION ST ENDS
30 Family Service Of Rochester Inc counsel serv 232-1840
Day Care Central Intake 328-1330
37 La Bort Dress Shop 232-3962
40 Columbia Banking Federal Saving & Loan Assn 454-7134
Vacant
Senior Citizens Action Council Inc Of N Y S 232-3001
\*Decker Dorothy
43 Royal Palm restr & bar 232-9698
45 Kipling's millinery & wigs 454-5977
47 Vacant
49 Wolbak Pants And Sportswear Inc 454-3672
51 Morse C H & Son rubber stamps & marking equip 454-5188
53 Allright Parking Lot 232-3411
MORTIMER ST ENDS
73 Personnel Pool 546-6050
81 State Division Of Parole 232-5464
83 Clinton Office Building Rooms
201 State Division For Youth 263-4300
301 Rochester Musician's Assn 546-7633
34 Ft M C C-70501 training for sch drop outs 546-6551
401 Janley Building Management 454-5640
403 Vacant
405 Vacant
501 Vacant
502 Vacant
503 Vacant
603 State Office Of Alcoholism & Substance Abuse regl ofc no 2 454-4320
605 Vacant
87 Michaels Stern And Co Inc clo mfr 454-5280
88 Allright Parking Lot
94 Vacant
96 Vacant
98 Vacant
101 Allright Parking Lot
102 Vacant
104 Vacant
107 Vacant
110 Vacant
111 State Div Of Unemployment Ins 454-7030
113 Elk Hotel 546-6690
115 Clinton Av Book Store Inc (adult books) 325-6956
117 Freezing's Mens Wear 263-8981
128 Red Front Subs And Pizza Inc 454-4265

- ANDREWS INTERSECTS
FRANKLIN INTERSECTS
150 Vacant
152 Vacant
154 Vacant
166 Public Parking
175 Young Women's Christian Association Building 546-5820
180 Honeywell Protection Services burglar alarms 546-7053
201 Multi-Sonus Inc sound sys 325-3006
207 Multi-Sonus Inc (Addl Sp)
209 Tire Associates 232-4100
INNER LOOP EXPRESSWAY INTERSECTS
CUMBERLAND INTERSECTS
ZIP CODE 14605
235 Vacant
Penn Optical Vision Center 232-7022
247 Vacant
251 Shepard's Barber Shop 232-9710
253 Apartments
1\*Ingram John
2\*Harder Cleve
3 Slater Eugene 546-6018
4\*Mc Kinley Jesse
5\*Smith Barbara 232-3751
6\*Walker Thos
8\*Littlejohn Melvin
9\*Stewart Shelly 454-4141
10\*Palmer Russell
11\*Jennings Jessie
WESCOTT ENDS
285 Calabash Restaurant 232-9283
CENTRAL AV INTERSECTS
CONRAIL INTERSECTS
MARIETTA ENDS
385 Apartments
A Knight Gail Mrs
B Moore Elsie Mrs
C Moore Callie Mrs
D\*Floyd Glenn 454-5352
WARD ST INTERSECTS
389 Bell Copeland 464-1531
392 Tyler Margt
394 Givins Charles
395 Apartments
A Hankins Melvin
B\*Meadows Roy 454-1726
C Timney Louise Mrs
D Thomas Jessie
E Vacant
F Vacant
G Clemmons Twyla Mrs
H No Return
396 Hunt Betty Mrs
398 Vacant
399 Mc Ewen A 454-5076
392 Mc Clary R A
394 Fletton R 546-5103
396 Vacant
398 Quinones Felix II
400 Vacant
402 Hooks Roy L
404 Cormins Ruby L 454-4316
405 Apartments
A\*Srnis P 232-4261
B Anderson W
C Logan Betty
D Davis Margie
406 Vacant
412\*Minter James 232-3561
414\*Minter Anna Mae
415 Apartments
A Talbot Debra
B\*Green Henry E 232-1872
C Vacant
D Dillard Willie
418 Vacant
420 Anderson Thelma L Mrs
422 Vacant
424 Williams D 454-5743
425 Apartments
A Fulton Margt Mrs
B Jackson Pearlle Mrs
C Glien Josephine
D White Jerry
E\*Major E 454-4159
F Martinez Maria Mrs
426 Davis Miander P
427 Apartments
A Curry Elsie Mrs
B Lawrence Donna
C Bullock Eliz Mrs
D Daniels Betty Mrs
428 Vacant
430 Berry Georgia A Mrs
433 Apartments
A Vacant
B Vacant
E Rose Mary L Mrs
F Cole Debra
436 White Curtis
438 Vacant
440 Vacant
442\*Burrows C
444\*Carpenter Betty
446\*Freeman Willie 454-2005
450\*Anderson F
452 Baulkman L L 232-1432
454 Robinson Franca
456 Vacant

- 139 460 Vacant
462 Brinkley John Jr
464 Peoples Louvenia Mrs 546-2573
466 Cummings Roosevelt 325-7166
468 Jones R A 454-5749
472 Vacant
474 Hooker B
484 Vacant
485 City Recreation Center 428-6923
King Martin L Jr School No 9 322-9228
486 White Bob
488\*Brown Pauline 454-3999
490 Johnson J M
494 Vacant
496 Boga Joslin
498 Vacant
KELLY BEGINS
512\*Lee G 232-6273
514 Coleman Carol
516\*Alexander Walter 454-6034
518\*Frederick L 454-1566
200 Willis Cath Mrs
522 Walker Eddie
524 Pickett Bobbie Mrs
525 Brown Willie M
528 Quinones Frances Mrs
530 Green Emma M Mrs
532 Sherman Letia Mrs
534 Waddell Sarah Mrs
538 Wright Mattie Mrs
538 Walker Thelma Mrs 232-3281
540 Vacant
542 Vacant
544 Vacant
548\*Mc Colough S 325-4861
550 Brown Antrena E Mrs 325-4045
554 Bellamy Lucille Mrs 454-2973
566 Jackson L Mrs 232-4339
ST BRIDGET'S DR ENDS
CATHERINE ST BEGINS
MORRIS ST BEGINS
UPPER FALLS BLVD INTERSECTS
670\*Crux Iris Mrs 454-2464
671 Vacant
672 Lawrence Dorothy L Mrs 232-3556
Carraquillo Jose
674\*Fantice Anne Mrs
675 Vacant
676\*Green Marrion Mrs 232-6397
677 Vacant
678 Gonzalez Julia Mrs
680\*Rodriguez Gloria Mrs
681 Pk Grocery The 454-7469
682 Vacant
684\*Ruiz Petra Mrs
686\*Figueroa Pedro
688\*Vazquez Virginia Mrs
690\*Class Carmen Mrs
ALBOW PL BEGINS
OAKMAN ENDS
702\*Diaz Maria Mrs
704\*Saledo Maria Mrs
706\*Rodriguez Antonia Mrs
708\*Gonzalez Brunilda Mrs 232-1048
710\*Burgos Sonys Mrs
712\*Robles Lillian Mrs
714 Gladney Kath Mrs 232-3077
716\*Rivera Virginia Mrs
718\*Vasquez Genorosa Mrs
720\*Rivera Marta Mrs
722\*Rivera Gully Mrs 232-4562
SELLINGER ST BEGINS
734\*Arroya Emiliano
736 Lozano Monserrate Mrs
738\*Ruez Antonia Mrs
740 Soto Margarita Mrs
742\*Garcia Lucy Mrs
744\*Santraga Andrea Mrs
746 Valle
SIEBERT PL BEGINS
759 Vacant
764 Vacant
765 Vacant
766 Vacant
767 Vacant
768 Vacant
770 Gross Cafe & Restaurant tavern 232-9554
776 Vacant
777 Vacant
780 Mike's Repair Garage 232-9458
781 Junior's Superette 232-7375
\*Rodriguez Angelo
\*Montanez A
KAPPEL PL BEGINS
790 Giebel Alf W chiropractor @ 454-6903
796 Pilgrim Baptist Church
799 Colon Arc 325-9491
HOELTZER BEGINS
804 La Bueda Restaurant 232-1458
805 Vacant
SCRANTON ST ENDS
810 Krause Elsa E @ 546-6990
814 Vacant
818 Barfield Charlotte Mrs
819 Vacant



CLINTON AVE N 1982

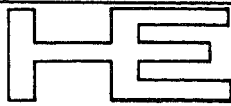

HICKSON ELECTRIC

ELECTRICAL CONTRACTORS COMMERCIAL—INDUSTRIAL

PERFORMANCE AND QUALITY SERVICE SINCE 1918 TEL: (716) 232-1390

USE ZIP CODE



42 Fernwood Avenue Rochester, New York 14621 Phone: 342-5000

PREFERRED Electric Motors Inc. Electric Motors & Equipment - Sales & Service Complete Machine Shop Facilities

- N CLINTON AV—Contd
822\*Banos Nields 454-3866
Vacant
823 Apartments
1\*Perez Gilberto 454-6756
2 Vacant
3 Robinson Eug P
826 Sam's Bicycle Shop 454-7098
826 Vacant
829 Richter Erhardt Jr @ 325-6422
830 Botanica Santa Ana als religious items
Tirado Benj
Vacant
831 Richter's Bakery 325-6422
836 Vacant
840 Vacant
841 Stark Charles A Co floriat 232-1917
Rear St Joseph's Early Childhood Program 546-7222
EVERGREEN ENDS
844 Quisqueya Restaurants 232-3754
Wirth Julia
SULLIVAN BEGINS
854 Premiere Spectrum Ltd-Church's Fried Chicken restr 546-2800
865 Saint Michael's Church
869 Saint Michael's Rectory 325-4040
873 Vacant
875 Karnes Lillian M Mrs @ 325-7308
877 Saint Michael's Parish Library
885 Vacant
ZIP CODE 14621
CLIFFORD AV INTERSECTS
892 Wilson Durant Service gas sta 266-9800
895 Martinez Del & Lunch
901 Jim's Automotive Service
903\*Taylor Annie
905 C & A Fast Foods 232-6418
911 Vacant
914 Wymar's appliance parts 342-6170
915 Salvation Army Spanish Outpost 544-6693
RADIO BEGINS
926 Vacant
927 Vacant
928 Vacant
Vacant
LA FORCE BEGINS
933 Vacant
937 Sanchez Hair Design 544-5972
Vacant
939 Luciano Jose R 423-0639
941\*Luciano Funeral Home Inc 423-0390
953 Lile Laundry & Dry Cleaning 423-0620
MEAD BEGINS
959 Vacant
961 Globe Television 423-0050
FLOWER ENDS
962 Chenier's Julius F 342-4244
Fischman's Bar & Grill tavern 266-9652
Kuzniak Kath Mrs
Rago Ona
966 Martinez Grocery
\*Martinez Anwar
970 Colon
971\*Ortiz M
975 La Mitrn Jewelry & Furniture Inc 423-0440
976 Lopez Jesus
\*Munoz Martin
Vacant
978 Vacant
980 Puerto Rican Development & Resource Center Inc 467-3795
CARL BEGINS
TREYER BEGINS
997 Lincoln First Bank (clinton-treyer of) 262-2300
1000 Irizarry Brothers Super Duper grocery 338-1960
Daw Rita Aid Drug Stores 266-9846
1015 Vacant
1021 Francis O'pach R Rev 266-7059
1028 Triumph The Church And Kingdom Of Christ 544-9540
1028 Vacant
AVENUE A INTERSECTS
1036 Apartments
1\*Diaz Melendo
Cidot Cleaners (Br)
1038 Vacant
Vacant
1041 Vacant
1044 Caribe Travel Agency 266-8232
Apartments
1\*Leonardo Rautz
2\*Lespica Daisy
3\*Thompson R 338-7738
4\*Sanchez Willie
5\*Sanchez Angel
6 Vacant
1046 Vacant
1048 Kohler Dolores J 467-8159
1049 Rump Teresa Mrs @ 342-6396
1050 Vacant
Vacant
1051 Moc & Paul's Barber Shop 266-1895
1054 Apartments
1 Vacant
3 Kerber Fred 342-0952
4\*Erdogdu Imael 544-4807
5 Vacant
1062 Kiefer Corp plmb supplies 342-4510
1065 Star Supermarket Inc (Br) 342-4104
KETCHAM BEGINS
1072 Jenzer Martin phys 342-0937
Budner Steve @ 338-1236
1076 Workmen's Circle Center 342-3134
1081 Lemport Lester dentist 442-1200
1086 Kettler & Sayre Inc gas sta 342-9100
1089 Vacant
1091 Wyatt's Lounge 467-4064
1093 Hickey-Freeman Co (Parking Lot) MORRILL ST INTERSECTS
1102 O'Buck Auto Parts 342-4211
1104 O'Buck Carburetor & Ignition Service auto repr 342-2923
1116 Flower City Dry Cleaners Inc 342-6937
BLOOMINGDALE BEGINS
1130 Schwalb Lisette L 342-9160
1136 No Return
1144 Union Laundrette 342-0988
Valone Guy @ 342-0988
1152 Vacant
1155 Hickey-Freeman Co Inc clo mfg 467-7240
Walter-Morton Clothes 467-7240
Chester Barrie 467-7240
AVENUE D INTERSECTS
1160 Italian Food Store 342-3600
1162 Vacant
1163 Vacant
1164 Ibero Human Services Institute 544-6119
1166 Racconi Alfio @ 342-5279
\*Schabarrari Mary 266-7241
1168 Lucia The Beauty Place 544-5890
1171 Bielski And Son (addl sp)
Bielski And Son wire & iron wk 342-5644
Bielski Edw
1172\*Ramirez Carmen 544-2057
1173\*Agustina Santiago
1177 Jones Franklin 338-3847
1178 Vacant
1180 Vacant
1182 Vacant
1184 Vacant
1185 Phil's Cocktail Lounge 342-2340
\*Fronti Louis
1192 Bill's Clinton Avenue Liquor Store 266-6917
1193 Cup & Saucer Restaurant 266-1634
Rear\*Washington Lorraine
1194 No Return
1195 Vacant
1196\*Bell L
1202 Graumanz B Fred @
1207 City Fire Dept Eng Co 2 Truck Co 6
1210 Kishman Apartments
Bmt. Lee Harmon Jr (addl sp)
100\*Jackson Gloria
101\*Marin Magonia
102\*Lee Harmon Jr 342-1695
103\*Gamble Earl
104\*Huff Weldon
105\*Morse Ruth
106 Lee Susan
107\*Gaston John
108\*Ates Jimmy Lee
109\*Hayes Kathy
110 Allen
111\*Glenn Litha
201 Vacant
232 Strickland
203\*Torres Eddie
204\*Neal Timothy
205\*Miles L
206\*Pringle Sylvia
207\*Rodriguez Jose
208\*Rodriguez Delores
209\*Bugges Earl
210\*Larkins James
211\*Collum Ivan
301\*Ramirez Gharon
302\*Hall Linda
303 Vacant
304 Vacant
305 Bermudez
306 Mc Keithan
307\*Schmidt Pamela
308\*Jones Walter
309 Vacant
310\*Boyking Alfonso
311\*Paylor J
KOHLMAN BEGINS
1221 Goeh Paul K @ 266-4741
1224 Barinque Restaurant
\*Alvarado Paul 544-8197
1225\*Pacheco Lucy
\*Rodriguez Helen
\*Ortiz Wanda
1227\*Morquez Salvador
\*Zayas Jose
Vacant
Vacant
1230 Alvarado Grocery
1231 Rodriguez Superette 266-8125
\*Rodriguez Carlos
1233 Vacant
Vacant
RIALTO BEGINS
1234 Jund Archie B @ 266-4797
1240\*Ricoitia Sam L @ 342-5388
Vacant
1243 Wagner Cecilia Mrs @ 266-3620
1248 Rochester Israel Bakery 342-8060
1249\*Rodriguez Cecilio B @
1252 Perry S Produce
1253 Bryant Geo @
\*Hanton D
\*Best M Jr
\*White C
1254 Hartmann Eng 544-7437
\*Mc Daniel Maureen
\*Gongo Sap
1256 Hartmann's Old World Sausage Shop Inc 266-4969
BURBANK BEGINS
1259 Vacant
1261 Vacant
1264\*Curran Cath 342-6569
\*Neth Thos
Loepertz Damion
\*Korkmaz Serafettin 338-1363
1265\*Mitchell Sammie 544-8435
1267\*Glover Quarkyree
\*Hester Sharron
1269 J G Television Center 338-7030
1270 Coin Laundry Speed O Wash
1271 Gonzalez Juan @ 338-7030
Allen Orville
1272 Apartments
1 Vacant
2\*Clarke Uriel F 267-4169
3 Tuero
4\*Erden Hikmet
1273 Chico's Mini Market
MAZDA TER ENDS
1275 Vacant
1276 Vacant
1280 Vaira Antonio @ 342-1864
1282\*Julia Israel
\*Ward Eliz
\*Mc Call Rhonda
\*Borns Pamela
1287 Vacant
1288 Cicco's Restr
OSCAR BEGINS
1293 Santiago Hector
1294 Apartments
1 Adams Sparky
2\*Rivers Betty
5 Hugo Ella
1299 Vacant
1300 Norman Ella M Mrs @ 266-4759
1304 Clark Coleman @ 467-3515
1309\*Hairston Mark C 338-3519
1310 Diechuk Insurance Agency 366-2420
\*Diechuk Walter O
1315 Clinton Joseph S @ 266-1485
1316 Vacant
1321 Vacant
1322 Lila's Beauty Salon 467-8320
\*Knobel Charence 266-1567
Pratt
1325 Pizzo Joseph @ 338-2651
1326 Grashow Printing Co 266-1320
BORGHARD BEGINS
1329 No Return
No Return
Vacant
1335 Vacant
1337 Harris Sign Service signs 342-1960
1359 Vacant
Winkler Henry J
1340 Vacant
1343 Vacant
TRENAMAN ENDS
1346 Vacant
Nettmin Frank @ 544-3986
1352 Wilson Irving A @ 266-9066
1357 Pleva John @ 266-0186
Pleva Hendryk 467-0289
1358\*Ortiz Angel @ 544-3825
Vacant
Vacant
1362 Vacant
Vacant
1365 Richards Cindy @ 467-1996
Wozniak Anna D 467-7578
1368 Smith Geo W @ 266-2797
1369 Vacant
1372 Egan's Tavern 266-9709
\*Egan Michl
LANG BEGINS
1373\*Leavina Ruiz 342-1132
\*Priest Irvin G 342-3478
1375\*Butterfield Edw
1377\*Collier Jean
1382 Northside Printing Co 544-0994
Rear\*Ortiz Monserrate D
1384\*Vega Raul
1388 Zack's Moving Hauling
\*Lancaster Ernest G
Vacant
1392 Alvarez Furnished Rooms
1393 Vacant
1400 Charlton John J @ 342-2160
1402 Vacant
1404 Giannoccaro Giacomo @ 338-7228
1406\*Clinton P N
1408 Diaz Restaurant
GENEVA BEGINS
1415 Grand Slam Fashions
1418 Vacant
1422 Tallarida Thomasina Mrs @ 266-1697
1424 Vacant
1429 World Of Donuts
1433 Joseph And Liza Of Ny
1437 Vacant
1440 Off Track Betting Parlor
1441 Automotive Air-Conditioning Service
Center auto repr 266-9610
145
NORTON ST INTERSECTS
1456 Emanon Lounge The restr 266-5604
1459 Van Auto Repair 266-8030
1460 F & F Collision Service 266-2736
1470 Parthenon Restaurant
\*Elkis Mary
Rear Vera Wood Products kitchen cabts & counter tops
1475 Culligan Water Conditioning 266-2876
1476 Ackroyd John 338-7880
1480\*Abraham Thos 467-7181
1482 Fischer Fredk A Jr @ 266-5691
ARTHUR BEGINS
1499\*Saniago Geo
1500 Zahndt William F & Son Inc bkbindrs 266-3456
1501 De Mauro Beverly J Mrs 544-3428
1505 Polvino Medora A
Jaskulski Victoria A 544-1993
1519 East Ridge Automotive Warehouse
1524 Petz And Rabold Tool & Die Co Inc (div silences tool corp) 266-6725
1525 East Ridge Auto Parts 544-2001
1535 Metter Auto Parts 342-1930
1541 Lyell Car Wash (Clinton Br) 338-2570
SUNSHINE BEGINS
1550 Vacant
BASTIAN ST BEGINS
1571\*Lopez Santana
1573 Edwards Barbara
1577\*Vargas Aracadio 342-0684
DARRROW ST BEGINS
1589 Vonckheere Alphonse @ 342-5104
1593 Garfield Geo F Jr 342-1620
\*Shaffer Douglas 338-1027
1599 Dalton
Vacant
1600 Bastian Bros Co adv novelties 266-5650
1607 Gonzalez Esteban
1612 Apartments
102\* Crawford O
104 Grey Bessie Mrs 544-1667
106 Brown Walter
201 Barkowski Steve 467-4182
202 Roundtree Saml
203\*Smith Michl
204\*Propper Wm
205\*Shante Arhad
206\*Austin Charles
301 Drohnan Howard
302\*Arline Curtis
303 Meiselman Louis 544-1014
304\*Maloney Irene
308\*Barnes John
306 Tibbels Vincent 544-4952
1613 Rapp J Glenn @ 266-2817
1616 Apartments
108 Hays Margt
110 Hyman Judy
111\*Laux Wayne
112 Harper Sydney
207 Vacant
208 Nealon John F
209\*Smith John
210\*Trzeciak Stanislaw
211\*Blackborn Paul D
212\*Zapp Edw
307\*Nunez James
308 Bilek Walter J
309\*Tick Earl B 266-0765
310 Reeners Richd 338-1131
311\*Ortiz Yvette
312 Scott Josephini 338-2361
1620 Keeler Manor Apts 266-1160
102 Molinari Mary
104 Vacant
106\*Webb James
201 Levine Barnum 544-8471
202 Dryde Patk
203\*Smith Kenneth
204 Koumontos Steve
205\*Bowen Howard
206\*Arum Charles
301 Nick Anthony 342-2639
302 Hardin Ray
303\*Fagen Deborah
304 Bianchi Silvio
305 Manning Leo
306\*Genesky Steven 467-6416

Sullivan 1982



REAL ESTATE BOARD OF ROCHESTER, Inc.

Look for this SEAL WHEN SELLING, BUYING or RENTING REAL ESTATE

550 East Main 14604

Tel. 716 - 325-7780

Rochester, N.Y.



1136 SIBLEY TOWERS BLDG.

Metropolitan of OMAHA TEL: (716) 546-5740

NORTH STREET (1484)

Real Estate Distribution Center Printing and Duplication Envelopes Industrial Papers Packaging Material Business Forms Stationery 25 Vernon Street, Rochester, N.Y. 14642

STRONG ST--Cont'd
53 Allwood Raymond M
NYE PK ENDS
84\*Mahoney Robt 342-6454
86 Borysenko Maria Mrs @ 467-3862
90 Vacant
92 East Richd @ 342-8033
98\*Sheih Marlin B 554-0192
Thiem Marion E @ 266-2144
101 Vacant
104 Hamza Rose Mrs @
108 Hamza Marie
109 Warner Deborah
112 Vacant
115 Russo Rose @
Burnett Robt 266-2171
120\*Lenhard Don 467-0912
\*Thompson Robt 544-8796
121\*Demancor James @ 467-9429
124 Countryman James C
126 Everhart Bruce 266-6215
130 Berndt Phil 266-1545
132\*Bernad Fred
136 Vacant
138 Berger Irwin B @ 266-6814
142 Wronowicz Joseph @ 266-5286
144 Vacant
148 Vacant
150 Kisielewicz Joseph @ 467-3250

STUDLEY ST -FROM 131 BENNINGTON DR WEST TO 2844 DEWEY AV
ZIP CODE 14616
10 Wolff Dorothy Mrs @ 663-8662
15\*Verno David 663-3072
20 Terry Gordon F @ 663-1108
25 Craig Michl @ 663-5218
30 Masucci Robt E @ 663-6916
35 Swaney Timothy M @ 663-4639
40 Scheuch Bernard W @ 663-0455
45 Schneider Margt A Mrs @ 663-6092
46 Guthiel Albert A @ 665-1107
52 Blodgett Julia A Mrs @ 665-2473
57 Schneider Gary R @ 663-4256
58 Sanford Ross F @ 665-3129
59 Drake Charles J @ 621-7328
61 Doell Elinor L @ 665-2125
62 Studley Mary E Mrs @ 663-0437
No Return
66 Fritz Rose Mrs @ 665-2316
77 Romanowski Henry @
84 Davis Ella A Mrs @ 665-2313
94 Shoniker Timothy J @ 665-4501

STUNZ ST -FROM 433 WEBSTER AV NORTHERLY TO A DEAD END
ZIP CODE 14609
5 Wachtel Elsie E Mrs @ 288-2038
11 Steffan Jessie Mrs 288-3802
16 Anderson Eug @ 482-7736
19 Owens Francis @
21 Manley Gurley @
25 Kraemer Veronica Mrs @
31 Caville Justine 288-5027
32 Farrow Linda D Mrs @
35\*Leving Lucile
36 No Return
39 Cowley Elizabeth M 482-6626
40 Albee John J Jr @
\*Millman Ronald
44 Vacant
45 Denaon Ernest @
49 Bell Geo @
50 Vacant
53 Butler Andrew
54 Vacant
57 Smith James @
61 Vacant
62\*Gaudio Ralph @ 482-3009
65 Gray Saml L
66 Lofon Robt L @
69 Coleman Betty @
80 Cahill John F @ 288-6018

STUTSON ST -FROM GENESEE RIVER NORTHEAST ACROSS 4363 LAKE AV TO 323 LATTA RD
ZIP CODE 14612
8 Krueger Goldie E Mrs @
9 Vacant
15 Zucart Charles J
Vacant
16 Vacant
19 Voyager Boat Sales St 342-5150
23 Vacant
24 Neuratil Karl A @ 663-5569
RIVER INTERSECTS
37 Meyers Harry R @
30 Turm James K @ 621-8425
34 Rochester Hollow Grinder Corp garden and lawn equip 865-9725
35 Vacant
39\*Beas Richd L 621-3968
39\*Spozink Larry D 621-6488
Rear Charlotte Appliances whse
45 O'Brien Benj S @ 663-4961
60 Rochester Steam Ship Agcy 621-3450

Hermance Arthur G 865-4210
58 Rochester Hands Inc 621-1090
75 Lakeside Presbyterian Church 663-0644
LAKE AV INTERSECTS
115\*Church Lavina E 663-3083
Vacant
116 Truesdale Dale R
119 Richmond Margt 621-2547
\*Hochheimer Mark J
123\*Lucas Nancy C 621-8477
126\*Bensley Garland
127 Vacant
131 De Capua Hope Mrs
132 Kinsella Charles
136\*Robbina Raymond W
137\*Villancourt Phyllis
140 Van Graefland Roy R @ 621-1398
141\*Debbe J Mrs
144 Forkell Howard L @ 621-2673
145 Borned Robt O @ 865-0936
150 Ben Jacqueline Mrs @ 865-0967
153 O'Mealia Gerold R @ 621-4565
157 Dodds James P @
158\*Aquilina James J
161\*Powers Park A @ 621-7559
165 Green John W @ 865-0520
Raymond Dorothy A Mrs 663-9426
168\*Battaglia Gerald J 865-1276
171\*Hill Don 663-4610
173 Angelo Saml J @
179 Vacant
183 Manchester Eliz J @ 663-3878
187 Callas Carmelo @ 621-2287
Vacant
188 Vincenzo Geo L @ 663-1105
194 Manters Carl J @ 663-5145
197 Santangelo Wm M @
CLAYTON BEGINS
200 Lucas Thos E @ 663-5146
208 Cicaloli Tomasina Mrs @ 663-5148
212 Mucallister Claudette B Mrs @
865-1515
213 Viva Mary Mrs @
216 Vacant
222 Bettis Jacqueline J Mrs @
No Return
223 Andrus Eugene C 865-1368
226\*Schmeier Richd J 865-1376
Coffey Michl 621-6967
230 Fehner Edw @ 621-2655
233 Nichols Dennis G @ 663-2398
COBURG BEGINS
241 Beardsley Richd C @ 663-8467

SULLIVAN ST -FROM 648 N CLINTON AV EAST TO 535 JOSEPH AV
ZIP CODE 14606
7 White Davine M @
8 Vacant
9\*Mitchell Rita H
9\*Cooper Evelyn M 546-6156
10 Ecklin Geo S @
11\*Griffin Eva
11\*Vacant
13 Vacant
14 Vacant
15 Jackson Evelyn Mrs @
Vacant
16 Vacant
17\*Garcia Maria 546-6905
\*Comkin Willie
18 Scott Raymond @ 546-6112
19\*Donaldson Amy 454-4719
20\*Villegas Elena 454-4194
21 Williams Herbert L
22 Wilson Annie M Mrs
23 Cocomero John N @ 546-3366
24 Belik Andre B @ 546-8515
25\*Bryant Estie 232-4561
26 Davis
27 Vacant
28 Donlon Thos H @ 546-5568
29\*Griffin Rodney
\*Santiago Mario S
\*Mendez Roberto
30 Mitchell Marion S Mrs @ 232-6196
Vacant
31 Majors Robt L @ 232-5566
32\*Smith Harvey
Dilowsky Fauna @ 325-2925
33 Vacant
34 Vacant
35 Rose Arth @
36 Busman
Vacant
37 Vacant
38\*Lawhorn Michl 454-1224
40 Rodriguez Carman
41\*De Jesia Angel Luis 232-2785
\*Rivera Daisy
\*Santiago Zornida
42 Vacant
43\*Montalvez Lydia Mrs 325-5827
Bermudaz Maria Mrs 232-2847
Vacant
44 Panukova Olga Mrs @
45 Smith Harvey @ 232-3978
46 Zedorecky Andrew @
47 Johnson Zack @ 454-1865
\*Allan Patricia A
48 Arroyo Etrian G @ 232-1616
\*Santiago Monserrate

\*Acevedo Jessie
49 Atkins Lillie B Mrs 454-5064
50 Senbrook Lee @ 325-3854
51 Vacant
52 Woods W
53 Vacant
57 Haynes Queen Mrs @ 454-3523
\*Stenson J 232-3516
60 Vacant
61 Vacant
62\*Cherry Lola @ 454-7573
64 Daughy Wm @ 454-6838
65 Ertex Industries ml stmpg pwr sup & transfurms 254-6080
66 Johnson Mammie Mrs @ 454-1448
68 Friedlander Bessie Mrs @

SUMMIT GROVE PK -FROM 450 RIDGWAY AV NORTH THEN WEST TO ASTER
ZIP CODE 14615
183 Hartigan Eug L @ 458-5458
187 Deutschheim Lucia M @ 458-4553
183 Albano James J 647-3034
199 Wise Robt B @ 254-2216
203 Van Duser John T @
209 Murphy Puk J @ 458-6521
215\*Stable Lewis E @ 254-1197
221 Casey Frank X @ 458-4593
225 Snyder Wilfred B @ 458-1440
231 Miller Brian @ 254-2471
237 Mc Kinney Leona Mrs @ 458-6870
241 Walcott E Robert @ 647-3157
247 Spellman Paarl E Mrs @ 458-7637
253 Mc Grath Joseph L @
259 Bo John K @ 254-0756
263 Salome Charles R @ 254-7163
269 Le Duc Donald M @ 458-1811
281 Noble John @ 254-3871
285 Price Carlos A @

SUMNER PK -FROM 681 MONROE AV SOUTH TO 190 RICHARDS
ZIP CODE 14607
1 Sumner Apartments
1 Patterson C P 461-1032
2 Orcutt C 244-6790
3 Russell David 473-4386
4 Rinkstein Ellis Mrs 244-8922
5 No Return
6 Tischer A 271-4613
7\*Quilata Jan 461-2134
8\*Trione Julie 244-9099
9\*Malson Henry 442-0054
10\*Wainstein Richd 473-9840
11\*Woodmansee S 461-5027
12 Zio J K 442-0977
2 Rosal Stephen 244-1529
Stofoff John 271-6055
\*Costa J M 442-3336
3 Russell David 473-4386
\*Giugino F 442-1708
3\* Keshwilt Sam 442-3288
Vacant
4\*Wilson Laura 244-9676
5\*Swars Michl 244-4288
5 Driscoll John E @ 244-3173
6 Drucker Alf L @ 473-9702
7 Berkowitz Ben @ 442-3127
Mayhew L J 244-1512
Johnson K R 271-8705
8 Kozadly Joan 271-2436
9 Merzbach Ralph K 244-0376
\*Clarke Christopher 271-3009
\*Conrader David M 244-9356
10 Latta Geoffrey F
11 Delgato
11\*Baker David O 461-1341
12\*Kuscum Anthony 461-5032
\*Kustreba K 461-1230
\*Pierschalla Michl 442-4152
12\*Vacant
13 Dunoski Tomislav F @ 461-2564
14 Kalish Josephine G Mrs @
15 Caswell Francis
16 Ilesuaki Zivan 244-7973
17 Apartments
3 Vacant
4 Clifton Mary Mrs 275-9662
18 Connor Rosalind H Mrs @ 244-8489
19\*Meunbarger D 442-6043
\*Miles Nancy H 473-0002
20 Walsh J
\*Foster Brian J 461-2323
21\*Davis Steven D @ 745-5839
\*Flaher R A @ 473-5839
22 Apartments
1 Parisi Sylvester 244-2628
2\*Marshall Ronald W @ 442-9038
3\*Parisi Al 473-3292
23 Hannon Mary S Mrs @ 473-6931
24 Stubbe David @
Renee Marie H @ 473-2618
25\*Imhof A 442-7174
\*Roberson B 442-9030
\*Starks N 271-7155
Silverman S
Starks J K 473-4280

Starks Myron E 244-9794
26 Hetzel Gerald 271-9224
\*Gruttadauria Michl
27 Johnson Roy M @ 442-1250
28 Vacant
29 Silver Benj @ 271-9124
29\*4 Dublin Mark H 473-3607
31\*Lomburton Phyllis 473-2607
33\*Briggs James P 271-6807
\*Hall John 461-2395
35\*Rose David 473-7944
Walker Pat
Vacant
37 Briggs Carol @
\*Synder Gary E 461-1364
39 O'Reilly Wm J 271-6595

SUNPR ST -FROM BAUSCH NORTH ALONG GENESEE RIVER TO A DEAD END
ZIP CODE 14605
6 Rochester Gas & Electric laby
8\*Briggs James P 271-6807
Plant No 34
SUNRISE ST -FROM 174 KNICKERBOCKER AV NORTH TO 461 PULLMAN AV
ZIP CODE 14615
15 Thanas Edw F @ 468-2474
AVIS INTERSECTS
SUNSET ST -FROM 1120 LYELL AV NORTH TO 819 EMERSON
ZIP CODE 14606
31 Billiter Elsie Inc 647-2585
35 Salhen Enterprises Inc 647-1432
36 Denitto Raymond @ 254-7797
38 Kozloaki
Vacant
42 La Delfa
45 Trapis Ronald S 458-5247
46 Wilkinson Sandra @
51 Ritzenthaler Stella Mrs @ 458-6035
52 Delucia Romeo @
55 Mc Combe Bealla Mrs @
56 Ritzenthaler Edwin J @
61 Pascazi Ronald A music teacher @
62 Gloria John jr @ 647-9809
65 Groba Arno @
56 Egan Kenneth @ 458-9023
71 Lloyd Robt @ 458-0107
72\*Wise John @ 458-7363
77 Weinbar Robt G @ 458-2085
78 Bush Mary L Mrs @ 254-4071
81 Azzarone Michl @ 468-3746
82 Snider James B @ 254-4073
87 Bryant Lenore R Mrs @
88\*Sambroski Steven 254-3738
FREELAND INTERSECTS
98 Scipioni John C @ 458-9863
99 Weaver Gerard @ 547-3713
101 Leake Herbert E @ 254-0081
111 D'Agostino Michl @
112 Beay Edith M Mrs @
115 Boyle Timothy @ 458-7981
116 Gill John @ 254-4690
121 Fletcher Kenneth E @
122 Case Kenneth R @ 254-7878
127 Raetz Carl F @ 458-8312
128 Eaco Thos J @ 254-4638
133\*Hoopff Juliette M Mrs @ 254-6581
134 Vacant
136 Neubauer Evelyn V Mrs @ 458-8119
137\*Pross Jeffrey 254-8296
143 Makohon C H @ 647-3332
144 Clemente Frank @
148 Yannatone Paik P @
150 Mirano Fazy F @ 254-8931
Boccia Arth 254-3962
155 De Giulio Thos @ 254-0926
156 Allen Marian S Mrs @
161 Galata Gerald @
162 Lorette Gordon G @ 254-1839
166 Mc Cullen Bernard @ 458-1493
167 Montinarello David J @ 254-6185
171 Mc Hanry Charles W @ 647-3201
172 Brown Kenneth L
177 Hayden Theresa Mrs @ 458-6491
178 Gilliland Richd M @
183 Vacant
184\*Hoertz Thos 647-2247
187\*Mc Claren Robt B 468-6336
188 Stephans Thos C @ 254-1460
183\*Marcello Gino @ 254-6880
194\*Rinaudo Vincent @
199 Emanuele Anthony D @
200 Mater Paul A @ 458-2809

OTIS INTERSECTS
211\*Belsinger K @ 458-5328
212 Reilly Carolyn M @ 254-6960
215 Santarelli Alphonse @ 458-9192
218 Dardano Robt N @ 254-9011
223 Bert Eitz M Mrs @ 254-0176
224 Di Ponzio Dominic A @ 458-4052
227\*Bartholomay Richd C @ 254-4734

Starks Myron E 244-9794
26 Hetzel Gerald 271-9224
\*Gruttadauria Michl
27 Johnson Roy M @ 442-1250
28 Vacant
29 Silver Benj @ 271-9124
29\*4 Dublin Mark H 473-3607
31\*Lomburton Phyllis 473-2607
33\*Briggs James P 271-6807
\*Hall John 461-2395
35\*Rose David 473-7944
Walker Pat
Vacant
37 Briggs Carol @
\*Synder Gary E 461-1364
39 O'Reilly Wm J 271-6595

SUNPR ST -FROM BAUSCH NORTH ALONG GENESEE RIVER TO A DEAD END
ZIP CODE 14605
6 Rochester Gas & Electric laby
8\*Briggs James P 271-6807
Plant No 34

SUNRISE ST -FROM 174 KNICKERBOCKER AV NORTH TO 461 PULLMAN AV
ZIP CODE 14615
15 Thanas Edw F @ 468-2474
AVIS INTERSECTS

SUNSET ST -FROM 1120 LYELL AV NORTH TO 819 EMERSON
ZIP CODE 14606
31 Billiter Elsie Inc 647-2585
35 Salhen Enterprises Inc 647-1432
36 Denitto Raymond @ 254-7797
38 Kozloaki
Vacant
42 La Delfa
45 Trapis Ronald S 458-5247
46 Wilkinson Sandra @
51 Ritzenthaler Stella Mrs @ 458-6035
52 Delucia Romeo @
55 Mc Combe Bealla Mrs @
56 Ritzenthaler Edwin J @
61 Pascazi Ronald A music teacher @
62 Gloria John jr @ 647-9809
65 Groba Arno @
56 Egan Kenneth @ 458-9023
71 Lloyd Robt @ 458-0107
72\*Wise John @ 458-7363
77 Weinbar Robt G @ 458-2085
78 Bush Mary L Mrs @ 254-4071
81 Azzarone Michl @ 468-3746
82 Snider James B @ 254-4073
87 Bryant Lenore R Mrs @
88\*Sambroski Steven 254-3738
FREELAND INTERSECTS
98 Scipioni John C @ 458-9863
99 Weaver Gerard @ 547-3713
101 Leake Herbert E @ 254-0081
111 D'Agostino Michl @
112 Beay Edith M Mrs @
115 Boyle Timothy @ 458-7981
116 Gill John @ 254-4690
121 Fletcher Kenneth E @
122 Case Kenneth R @ 254-7878
127 Raetz Carl F @ 458-8312
128 Eaco Thos J @ 254-4638
133\*Hoopff Juliette M Mrs @ 254-6581
134 Vacant
136 Neubauer Evelyn V Mrs @ 458-8119
137\*Pross Jeffrey 254-8296
143 Makohon C H @ 647-3332
144 Clemente Frank @
148 Yannatone Paik P @
150 Mirano Fazy F @ 254-8931
Boccia Arth 254-3962
155 De Giulio Thos @ 254-0926
156 Allen Marian S Mrs @
161 Galata Gerald @
162 Lorette Gordon G @ 254-1839
166 Mc Cullen Bernard @ 458-1493
167 Montinarello David J @ 254-6185
171 Mc Hanry Charles W @ 647-3201
172 Brown Kenneth L
177 Hayden Theresa Mrs @ 458-6491
178 Gilliland Richd M @
183 Vacant
184\*Hoertz Thos 647-2247
187\*Mc Claren Robt B 468-6336
188 Stephans Thos C @ 254-1460
183\*Marcello Gino @ 254-6880
194\*Rinaudo Vincent @
199 Emanuele Anthony D @
200 Mater Paul A @ 458-2809

OTIS INTERSECTS
211\*Belsinger K @ 458-5328
212 Reilly Carolyn M @ 254-6960
215 Santarelli Alphonse @ 458-9192
218 Dardano Robt N @ 254-9011
223 Bert Eitz M Mrs @ 254-0176
224 Di Ponzio Dominic A @ 458-4052
227\*Bartholomay Richd C @ 254-4734

1256 Nowack W T
Restaurant: 1277 Kennard P R
2195 Bloss Nettie
2204 Feely C E
2212 Wilmer J W
3039 Lukans Truth
3040 Glass Fab Inc
3068 Stravack J N
8054 Coates B M Mrs



HOELTZER ST 1982

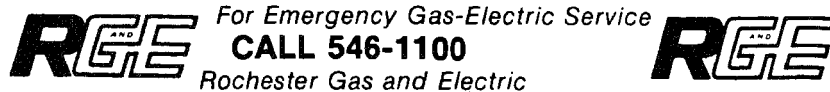

MATTLE FUNERAL SERVICE INCORPORATED 853 Culver Rd., just North of Main St. Rochester, N.Y. 14609

254-8350 Rochester, N.Y. 14606 Manufacturers Representatives 59 Rutter St.

HIYSON ST--Cont'd 5 Jackson Denise 6 Harrison Hazel Mrs @ 454-3407 7 Vacant Rear Beckman Mae Mrs 8 Kofree Melvin @ 546-4760 9 Heckstall John @ 546-4760 11 Wake Veronica Mrs

HOBERT ST --FROM 389 WEST AV SOUTH TO 422 CHILLI AV

ZIP CODE 14611 23 Vacant 24 Morris Leonard S @ 235-8961 28 Brown Marley 29 Fowlka Geo @ 30 Dunhan Louise @ 35 Vacant Carter Eloaise 36 Scott James @ 39 James Aubrey @ 235-6351 40 Vacant 43 Malerk Wm O @ 235-2004 44 Peters Ronald 49 Scott Milton 49 Suarez Ramon @ 454-9389 50 Ryan Joseph E @ 328-0038 53\*Buyer Sue 436-3760 55 Gohn Lloyd @ 59 Twilene Charles P @ 328-7310 59 Liptani Margt Mrs 436-0930 60 Thomas Jessie @ 328-5036 65 Shannon Louise C 328-0921 66 Vacant 67 Kolls Louise B Mrs @ 436-8194 70 Vacant 71 Marciuse Concetta A @ 235-6761 Stark Marjorie E 328-6358 76 Myles Charles @ 436-0717 77 Holmes Buntley 79 Newell Frank O 235-6781 81 Smith Charles B @ 436-0939 82 Alexander Roy @ 436-1378 87 Scanio Diego P @ 436-1793 88 Vacant 89\*Malerk Michl 436-0979 91 Sculli Donna M @ 92 Jackson General @ 97 Vacant 98 Boastek Vera 103 Vacant 104\*Blieier Peter B 328-7367 Pearson Maureen 464-0339 \*Murphy S M 436-4687 105 Vacant 106 Robertson Nettie 436-3166 107 Horn Evelyn Mrs @ 235-1968 108 Greene Melvin 113 Di Bacco Rosella Mrs @ 436-3718 114 Welch La Noir H Mrs @ 235-3403 115 Dibacco David A @ 235-1325 118 No Return 119 Givens Giordano D 328-0587 122 Travet Bernice 123\*Stavet M L 436-9892 125 Johnson 126 Meeks Dennis @ 328-1444 129 Wilson Eliz Mrs @ 328-1417 131 Wakefield Margt 436-2696 135\*Farnell Lewis 436-2126 137 Cook Ella Loe 436-5523 141 No Return 145 Mc Mahon Mary E Mrs @ 235-7112 146 Saint Augustine's Convent 328-1312 149 James Rich D @ 335-7021 151 Gamble Donald 155 Hang D 436-5835 157 Jay Steph @ 235-8336 163 Vacant Edwards Stewart A 167 Henrich Lorraine A @

HOELTZER ST --FROM 794 CLINTON AV N EAST TO 489 JOSEPH AV

ZIP CODE 14605 3\*Hall David A @ 328-4324 9 Vacant 10\*Canady Enoch 325-6176 11\*Doos Robt T 232-2027 12 Prince Hall Square Club mosaic club 454-5155 13 Williams Sarah Mrs 15 Adorno Angelo @ 16\*Gravena Rhonda K 18 Gragas Waverlee Mrs @ 19\*Lovejoy L M 232-2324 Ayala Olga Ann Mrs 20 Williams Joyce D Mrs 232-3182 21\*Strong Dianne 454-3338 \*Bauman Olive \*Wood Gloria 22\*Williams Altonia 25 Cehelsky Lubow Mrs @ 26 Vacant 27 Diaz Roberto 454-1870 28 Martinez Joseph @ 325-6118 29 Campbell 34 Vacant 36 Kusnetsov Ivan @ 41 Brown Gwendolyn

HOELTZER ST --FROM 794 CLINTON AV N EAST TO 489 JOSEPH AV

ZIP CODE 14605 3\*Hall David A @ 328-4324 9 Vacant 10\*Canady Enoch 325-6176 11\*Doos Robt T 232-2027 12 Prince Hall Square Club mosaic club 454-5155 13 Williams Sarah Mrs 15 Adorno Angelo @ 16\*Gravena Rhonda K 18 Gragas Waverlee Mrs @ 19\*Lovejoy L M 232-2324 Ayala Olga Ann Mrs 20 Williams Joyce D Mrs 232-3182 21\*Strong Dianne 454-3338 \*Bauman Olive \*Wood Gloria 22\*Williams Altonia 25 Cehelsky Lubow Mrs @ 26 Vacant 27 Diaz Roberto 454-1870 28 Martinez Joseph @ 325-6118 29 Campbell 34 Vacant 36 Kusnetsov Ivan @ 41 Brown Gwendolyn

Rear\*Owens Ella M @ 546-4144 42\*Phillips Katrina 232-3841 43\*Jones Mary F 232-7869 45 Singleton Robt E Green Ruby L Mrs 46 Sukowski Florence Mrs @ 49 Reed Harriet A Mrs @ 454-2983 50\*Scott Daisy Mae @ 454-1382 53 White Willie L 546-3048 54 Holton Clara M Mrs @ 546-6881 55 Hoesendorf John 545-1688 \*Wicks Ruth 56 Kowalski Wm @ 544-1094 58 Ingham Theresa M 454-2381 59 Vacant 61\*Hunter Otelia 546-4291 64\*Johnson Rehnette

HOFF ST --FROM 712 AVENUE D NORTH TO 80 LASER ST

ZIP CODE 14621 8 Vasukynus Lillian Mrs @ 467-2761 12 Nix Maude L 544-2133 16 Terranova Sam W @ 467-8774 20 Musson Antoinette Mrs @ 266-3393 21 Kelpin John @ 467-5168 25 Maier Margt @ 26\*Chandler J R 30 Vacant 31 Sheriff Hameed @ 544-5393 34 Rauchfuss Herman @ 467-7138 38 Gilbert Dolores @ 41 Papa Maria @ 342-4007 42 Foles Lyvonne B @ 467-4041 45 Walker Esty C @ 47\*Seabon Katie @ 338-7372 52 Vacant 53\*Torres Migdalia Larrabee Hadley B 467-6049 56 Mack Estella @ 942-9225 59 Vacant 60 Vacant 64 Mc Coy Leroy 544-8865 65 Knapp Harold @ 467-1189 67 Tulford Raymond E @ 71 Vacant 75 Keon Frank

HOFFMAN RD --FROM 3747 CULVER RD AT ENTRANCE DURAND-EASTMAN PARK WEST ACROSS WISNER RD

ZIP CODE 14622

HOLBROOKE ST --FROM 226 CARTER EAST TO 797 PORTLAND AV ZIP CODE 14621 20 Chigryn Michl 266-7041 25 Miller Milton E @ 342-8715 26 Schicker John M @ 467-6848 29\*Maxwell J 342-6050 30 Sodys Valeria @ 342-8128 35 Russel Mark A @ 36 Tulyk Iln @ 342-3892 39\*Silato Ronald @ 40\*Foss Michl @ 45 Abel John N Jr @ 46 Williams Emanuel @ 51 Smith Marzina Mrs @ 62 Sandman James A @ 544-3477 55 Ribble James F @ 56 D'Orsi Jack J @ 342-5117 61 Miller Gary A @ 338-3831 62 Murray Thos J @ 544-1522 67 Provesi Thos @ 266-3278 68\*Johnson D H @ 544-3898 69 Brown Ollie 72 Whitney L A 342-2350 77 Perricone Wm J @ 266-5399 78 Vacant \*Ventura Rocco J @ 266-3054 83 Sofia Viola Mrs @ 84 Stong Arth J @ 342-1328 87 Schaefer May E @ 342-3707 88 Coniff Ruth M Mrs @ 342-6099 93 Sard Marie 94 Caramante Jerry J @ 266-2609 97 Lathrop Harold @ 98\*Metz Decker 100\*Masso S 467-2387 104 Vacant 110 Bovi Sante E @ 467-1055

HOLCOMB ST --FROM 3207 LAKE AV WEST TO 111 SHEPPLE

ZIP CODE 14612 20 Sorrentino Gabriel D @ 863-0982 21 Loosby Marie E Mrs @ 863-1934 25 No Return 28 Jaun Glenn J @ 865-7691 33 Mc Caslin Raymond C @ 621-3440 36 Versiglia Karen Mrs @ 621-3632 39 Jackson Thos J @ 663-0261 40 O'Brien Danl W @ 663-5980

Rehr Martha Mrs @ 663-5645 48 Topper Kathy E Mrs @ 621-8913 54 Versprille Marie Mrs @ 865-9003 59 Howell Selma B @ 663-5664 60 Eberlin Roger @ 865-9309

HOLCROFT RD --FROM 2968 LAKE AV EAST TO 115 FALLESON RD

ZIP CODE 14612 24 Sieckel Mathew T Jr @ 621-3131 25 Van Gieson Jacques E @ 663-8149 31 Saint George Anthony J @ 865-6776 32 Syage Jalal S @ 663-0129 35 Schaeffer Paul T @ 663-0696 38\*Buonemani Raymon N @ 621-3906 41 Arsenault Barbara J Mrs @ 621-3613 42 Spafford Ile M Mrs @ 663-6546 Ellis Patricia K 865-4596 45 Gauch M Lois @ 663-3382 51 Gray Andrew J @ 52 King Geo M @ 621-2348 57 Raymond Wm G @ 865-5281 60 Ziegler Lucille Mrs @ 865-0555 63 Gommengenger Roman W @ 70 Korytko Charles F @ 663-0484 75 Lonski Donald J @ 865-2415 79 Arnold Helen M Mrs @ 663-6036 80 Borrelli Antoinette Mrs @ 663-7749 83 Di Charlo Nicholas F @ 563-1289 90 Johnson Richard @ 621-9387 93\*Fleming James F @ 865-2488 100\*Sunsari Christopher C @ 101 Symonds Thos E @ 865-1649 106 Mc Pherson Richd K @ 663-6127 111\*De Soto L 621-3387 114 Granger Charles W @ 663-6479 115 Vacant 121\*Miller David J @ 621-5246 122 Foss Dorothy G Mrs @ 865-5806 128 Hughes Norman H @ 621-2059 133 Kingsbury Richard J @ 865-2914 134\*Ehrenman M 865-9330 135 Baker Richd L @ 621-1783 138 Horn Douglas R @ 865-5811 142 Zenkar Joseph P @ 663-2048

HOLCROFT RD WEST --FROM 2941 LAKE AV WESTERLY TO A DEAD END

ZIP CODE 14612 18 Davie Harry W @ 663-5500 23 Warner David C @ 663-7233 28 Bennett Wm G @ 663-7721 33 Longo Benj M @ 865-1477 36 Monti Nazareno E @ 865-0653 41\*Sculeri Thos J @ 663-4677 44 De Matteis David A @ 865-7474 49 Hill Edna L Mrs @ 865-8203 52 Hoeller Sharon A Mrs @ 59 Chapman Burton L @ 663-4569 60\*Keenan George W @ 663-7722 67 Conlon Frances M Mrs @ 663-4073 68 Saunders Vernon I @ 663-7723

HOLDEN ST --FROM 4535 LAKE AV WEST ACROSS 146 LYDIA ST TO A DEAD END

ZIP CODE 14612 15 Mc Cormick John R @ 663-8717 16 Montgomery Andrew E @ 621-6499 21 Guack James G Mrs @ 865-2414 22 Horn Perry R @ 621-8093 27 Baxter Paik R @ 663-4219 28 Di Pietro Albert J @ 663-5701 31 Caruso Robt A @ 32 Cedrone Elio P @ 865-2734 37 Green Keith M @ 663-4948 38 Marinucci Joseph D @ 865-1206 LYDIA ENDS 44 Fusco Mariano @ 865-1845 49\*Lucas Carol J @ 663-0614 50 Nicholas Michl R 57 Tribotte F Joseph @ 663-8718 62 Di Antonio John J Jr @ 663-5727 65 Castrovova Angelo J @ 865-4024 72 Di Mauro Nicholas P @ 865-8656 82\*Conner M carpet installer @ 621-5956 74 Roncone Peter S @ 865-6756

HOLLAND ST --FROM 170 KELLY NORTH AND EAST TO 281 HUDSON AV

ZIP CODE 14605 4 Vacant 8\*Rose L Brenda 12 Davia Alf J 546-1486 16 Thomas Sadie Mrs 20\*Montgomery Dolores A 454-6098 24 Correa Julia Mrs 454-5616 28 Vacant 32 Vacant 36 Hammonds Jeanette Mrs 40 Fugh Charles 44 Cameron E 232-5871 48\*Shaw Bertha Mrs 52\*Watson Nora 454-6849

56 Cole Vivian L Mrs 454-4808 60 Deah Anna C Mrs 64 Wood Tony 68 Perry Charles E 232-6163 72 Vacant 82 Jordan Anthony L Health Center @ 423-5800 84 Reed Joyce N Mrs 88 Cooper Wm 325-4633 92 Youmans Lonnie 96 Mc Neil Lillie Mrs 454-3836 100\*Perkins M Nellie 104\*Jackson L Kathy 108 Hamilton Annie P 232-2295 112\*Potter Leola 118 Vacant 130\*Oliver J Barbara 232-4631 134 No Return 138 Vacant 142\*Sessions Hazel 232-3463 146 Gunn Jacqueline Mrs 150 Scott F Mary 154\*Thomas Carl 454-2499 158 Vacant 162 Talley Gertrude Mrs 180 Gibson Kimberly 232-4086 184 Woody Henry 188 Vacant 192 Nesmith Obelia Mrs 196 Ravenell Dorothy M Mrs 200 Wyatt Betty Mrs 325-8786 204 Walker Beside Mrs 232-2318 208 Francis Charles Jr 232-3676 212\*Nash Irene 546-2403 216 Vacant 220 Gadsden Helen Mrs 232-1171 224\*Walker Jerry 230 Nathan Park 454-3601 234\*Lewis Schwande 454-1763 238 Holland Street Tenants Community Center 242 Hale Veroy J Mrs 232-6945 246 Tenants Community Center 250 Rochester Housing Ofc (Family Mgmt Ofc) 454-1124

HOLLENBECK ST --FROM 300 AVENUE A NORTHERLY TO 125 RIDGE RD E

ZIP CODE 14621 19 Broughton Ima @ 544-5329 22 Zubrycki Martha Mrs 23 Vacant AVENUE B ENDS 28 Hopkins Floyd B Williams Sarah Vacant 36 Mc Fadden James P @ MORRILL BEGINS 55 Ymus John @ 342-7014 61 Pellegrino John T @ 266-8928 68 Robinson Eug @ 544-2619 76 Vacant 76\*Turhan Mahmut 544-2417 78 Tokelen Ismail @ 80 Terrance Kenneth J @ 266-5856 86 Rose Fred H @ 544-1556 AVENUE C ENDS 90 Akkir Arif @ 342-6192 93 Vacant 96 Kucuk Cavi M 266-6947 97 Neri Jane @ 101 Bieleki M G 467-3410 \*Vardar Ismet 544-9129 102 Igl Nail 544-5515 103 Apartments 3\*Cardaroglu O 342-7084 4 Markham David B 338-3484 105 Apartments 5 Vacant 6 Pellegrino Carlo 106 Van Orden Darlene A 107 Apartments 7 Vacant 8 Umuu Hamdi 544-0459

AVENUE D INTERSECTS

135\*Salgado Jorge @ 342-4038 \*Babon Inez G 342-3156 136\*Kucuk Theresa A 138 Vacant 139 Vacant 142\*Nivada Edwin J Corsaro Giovanni 544-2730 Sweet Terrace 544-9301 143 Vacant Maeske Wm O @ 266-0369 146 Durak \*Barrett Donald Rear Tenekeci Sami 266-5291 151 Sutton Mary J 342-7804 BILLYE TER BEGINS 154 Vacant 156\*Johnson Anita L 158 Ayr and Streb Inc prntrs-book & conl 544-0900 159\*Feldt Deborah @ 160 Dygert Donna Mrs 266-8372 Vacant 161\*Feldt Donna

KAPPEL PL 1982



HUTHER BROS., Inc.

MANUFACTURER OF INDUSTRIAL TOOLING

P.O. Box 819 1290 University Avenue - Rochester, N.Y. 14603-0819 - 716-473-9462

BOILER INSTALLATION — ERECTION
SETTING — REPAIRS — SUPPLIES
620 S. Clinton Av. (14620)
Tel. (716) 271-4856

ho's
ho-
nd
ere?
Such
estions
only be
wered by
Directory
d that is
where
ople look
en they
at to buy.
re you
roperly
played
erein to
et the
siness!

KANSAS ST.—Contd
121\*Stephens Ronald P @ 288-1348
122 De Roy Thos P @
127 Vail Dan L @ 482-7478
128 Sprague Margt M Mrs @ 482-9267
131 Schumacher Paul @ 482-4156
134 Carl Stella R Mrs @ 482-3258
135 Brown Dorothy M @ 482-6922
140 Reynolds Geo S @ 288-8087
145 Olek Dag C @ 482-1838

KAPPEL PL.—FROM 785 CLINTON
AV N WEST TO A DEAD END
ZIP CODE 14605
3 Vacant
6 Vacant
7 Gotoy Gustav A @
8\*Cortes Hector 325-6287
9 Lopez Benj @
10 Pimero Victor M @
11 Rivera Virginia Mrs 232-4634
12 Rhynes Carrie Mrs 323-2783
14 White Eracel @ 232-1999
15 Stark Geo W @ 325-4818
17 No Return
18 Andlyar Flencio @
19 Vasquez Benito @
21 Conteras Carlos @
23\*Torres Yolanda 464-1146
25\*Velez Dennis 454-1587
25\*Chesher Darrell 325-2540

KARGES PL.—FROM 886 CLINTON
AV S NORTH & THEN EAST TO
635 S GOODMAN
ZIP CODE 14620
1 Dwyer
1 1/2 Linderman Matilda Mrs 442-1133
2 Hathaway David Lee 461-2439
2 1/2 Mansfield Stella Mrs
Griffiths Michl S
3 General Gracie Mrs
3 1/2 General Kenneth L 442-9359
4 Vacant
5 Vacant
6 1/2 Welch Melvina L
7 Fyngland Harold T

KARNES ST.—FROM 100 OTIS
NORTH TO 19 WILLOW
ZIP CODE 14806
11 Guago Cath Mrs @ 458-2288
14 Cook Timothy 254-7648
15 Pratt Karen R Mrs @ 254-0853
16 Sprague Marie Mrs
17 Bovenzi Anna P Mrs @ 458-0820
19 Vacant
20 Vacant
22 Vaugh Marie S Mrs
25\*Shrout
26 Petrell Ann T Mrs @ 254-7384
27 Puno Peter J @ 458-0829
31\*Mc Murray Steph P @ 254-6933
32 Penler Richd L @ 458-2987
34 Laudie Frederick J @ 254-0639
35 Sicker Kennard L @ 458-2571
41 Di Stefano Rosalie N Mrs
Vacant
42 Angie Gardner L @ 254-2249
47 Vacant
48 Paris Angelina Mrs @ 458-9607
49 Perkins Gary E @
52 Cruz Jose @
56 Visconte Michl J @
57 Vacant
59 Di Angelo Neil 254-6300
62\*Vance Staph @
64\*Jolly David 458-2892
67 Glidden Geo @ 458-3410
68 Saporito Josephine Mrs @
72 Oliver Antonella Mrs @ 458-9425
73\*Rubley Rae 647-9372
74 Strasser Frances M Mrs 647-9648
75\*Lu Robt 254-1874
79 O'Connor Sherman C @ 458-9606
80 Banker Thos J @ 254-8174
85 Colbert Curtis J @ 254-1682
86 Rosington Edw J @
89 D'Ambrosia Albert D
90 Zucco Sermi @ 254-3560
95 Catalani Ricca Mrs @ 254-6307
99 Colucci Andrew @ 254-4517

KASTNER PK.—FROM 700 CLIFFORD
AV NORTH TO 103 BERNARD ST
ZIP CODE 14621
17 Woods Beverly Mrs
WEIGEL AL INTERSECTS
25 Cochrane Robt J @
63 Vacant
ALPHONSE INTERSECTS
HARVEY AL INTERSECTS
75 Malwitz B F 544-3008

KAY TER.—FROM 163 LEXINGTON
AV SOUTH TO 148 GLENWOOD AV
ZIP CODE 14613
1 Langton Christopher @ 458-9289
2 Murphy Harold 254-7053
3 Vacant
3 1/2 Vitarelli Thos W @ 458-1319
4 Hebert Gerald 647-1902
5\*Katz Raymond
5 1/2 Lupiani John F 458-7812
6 Mayfield Horace @ 458-7389
7\*Cohen Joel H 458-9017
8 Edwards Charles N @ 254-0333
10 Hicks Ruth M @ 458-5936
11 Phototype X L phototype setting
254-5860
12 Cross Lawrence @ 458-5624
14 Gordiner Raymond J @ 647-0429
15 Beldue Eliz C Mrs @ 458-4584
17 Groell Frank @ 254-2538
19 Fraser Sophia W Mrs @ 254-8169
21 Vacant
\*Di Angelo Gerald 647-9182
Sherman Gerald M 458-1497
31 Christadelphians soc club

KEE LOX PL.—FROM 207 TREMONT
SOUTH TO BEGINNING OF
BENSON ST
ZIP CODE 14608
10 Broughs Corp Supplies Plant ofc
equip & sup 328-7670
Harrington Co T Co Inc The s/s &
serv duplicating mach 464-8100

KEEHL ST.—FROM 1640 LAKE AV
EAST TO 301 MAPLEWOOD DR
ZIP CODE 14615
43 Apartments
1 Vacant
2 Vacant
3\*Mc Kenna Michl
4 Potter Carol E
4 1/2 Eastman Kodak Lot No 16 (Parking)
45 Apartments
5 Bianchi Peter F
6 Stalker Don C 254-5691
7\*Lacey Peter
8\*Vasquez Gabriel 674-2559
47 Vacant
49 Estrella Juan 647-3596
55 Vacant
57 Vacant
N40 Eastman Kodak (Parking)
92 Eastman Kodak Co (Parking Lot 46)
104 Arnold C Pearl Mrs @ 254-6906
RIVERTON BEGINS
145 Fink Gertrude M @ 458-4807

KEELER ST.—FROM DEAD END
EAST ACROSS 683 HOLLENBECK
ST TO A DEAD END
ZIP CODE 14621
20 Reed James E
22 Baumer Fredk W Jr 266-3191
24\*Schult Sus
25 Kinley Terry 342-8734
28\*Crundall Harry
30 Carusone John
32\*Yockel Tom
34\*Dibattisto Mario
36 Return
38\*Reynold Edith
40\*Brumfield James
42\*Turner Jeany
44 Vacant
46\*Stevens Ann
48\*Beard Christopher
50\*Boyer Joseph
52\*Quinn Richd Mrs
54\*Petrillo Barton L
68 Jurawski Teloni 544-3038
HOLLENBECK ST INTERSECTS

KELLER ST.—FROM 378 6TH EAST
TO 1063 GOODMAN N
ZIP CODE 14609
7 Loury Charles Jr @
19 Ziats Geo F @
20 Remory Rose I Mrs @ 544-9830
24 Vacant
25 Sherman Robt A @ 288-7002
29 Talluto Constance I @ 288-4239
30 Vacant
PRESICILLA BEGINS
33 Vacant
37 Bacher Joseph J @ 482-9262
51 Trieste Elva Mrs @ 288-2191
57 Smith Walter 288-5791
67 Wilson Cecil E @
75 Lanster Ervin @
86 Sellin Robt @ 288-6356
GARNET BEGINS
91 Pullen Edw W @ 482-6902
Pedalino Annette 482-6902

97 Di Virgilio Joseph @ 288-5944
101 Langenberger Anna Mrs @ 482-8539
105 Villareale Angelina Mrs @ 482-8737
108 Neitz Charles H @ 482-0505
111 Weiler Norman G @ 288-3244
112 Cosgrove Michl A 288-1482
116 Tobin Thos @ 482-9114
118 Rivera Pablo H @ 482-7236
121 Delgado Miguel
124 Bell Bug 482-0871
125 Mueller Florence Mrs @ 482-2579
128 Vacant
131 Palozzi Patay J @ 288-0345
134 Steiner Roger A @ 266-5983
136 Wehbring Marion C Mrs @ 288-2743
139 Wojchowski Michl @ 288-6284
140 Brown Clarence
141 Ronz Mina Mrs @ 288-4174
144 Ortiz Antonio @
147 Maser Frank A @
150 Vacant
153 Green Charles @ 482-1873
156 Santiago Antonio J @ 482-9206
160 Ortiz Jose @

KELLY ST.—FROM 504 CLINTON AV
N EAST TO 201 HUDSON AV
ZIP CODE 14605
2\*Grabash S L 232-2719
4 Burns Mark
8 Watson S
10\*Falln Jimmie
14 Reed Jean Mrs
16 Wilson J 454-5278
20 Tolbert Irene 546-2171
\*Coachman Lois
28 Rivera Louis
30 Davis Jacqueline
32 Return
34\*Monroe W Joseph Rev 232-5409
36 Butler Jim 454-2315
38\*Smith L M 454-3067
40\*Scott Milton 232-6309
42 Williams Hope Mrs
44 Davis C
45 Myers J
46\*Jackson Mattie L 232-3174
47 Robinson F
48 Moser Annie 325-2107
50 Hawkins J 454-2971
53 Hawkins D
55 Jones B
58 Vacant
62 Return
63\*Brinkley D 454-2609
64 Vacant
67 P J Contractor's constn equip 282-0894
68 Griffin Audrey Mrs 454-6028
70 Vacant
72 Butler B A
74 Taylor Odella
75 Vacant
76\*Davis D M 454-6262
78\*Dubart John 232-2216
79 Hill's Upholstering 232-0342
80 Vacant
81\*Kinard E 232-6477
82 Thompson Richd
85 Thomas M
89 Collins S
96 Smith L M
JOSEPH AV INTERSECTS
150 Chatham Gardens Housing Corp
rental ofc 545-8713
HOLLAND BEGINS

KEMPHURST RD.—FROM 3430 LAKE
AV EAST TO 288 RIVER HTS
ZIP CODE 14612
25 Wren Charles H @ 663-5513
30 Garen Joseph P @ 663-5818
33 Harvey David @ 821-5597
34 Wansick John A @
39 Frech Charles E @ 621-5923
40 Lambert Christine C Mrs @ 663-7152
45 Zwick Brook @ 621-6284
50 Anderson Ella F Mrs @ 663-6301
53 Hawkins Lebel H @ 945-9927
54 Jewett Annaliese M Mrs @ 663-3099
59 Brower C Burt @ 663-6796
60 Gunderson Gladys M Mrs @ 663-8037
63 Cabhart John A @ 663-8014
70 Robidou Stuart L @ 865-9283
74 Scoville Harry E @ 663-4778
75 Hawken Charles J @ 663-8343
80 Schwendiman Dwight P @ 621-4174

KENDRICK RD.—FROM 219
LATTIMORE RD SOUTHWEST
ACROSS WESTMORELAND DR
ZIP CODE 14620
100 City Sewage Pumping Station
220 Jones Thos 473-4679
220\*Kalberg Askak
230\*Marcarz Ann Marie
240 New David 462-3061
250 Macedo Nelson T 271-6103
280\*Murphy Danl 281-0876
270 Dahle Danl 271-7687

280\*Shaltis Maika 244-0479
300 De Kiewit Tower (University Of
Roch) temporary housing
320 Kim Jae 276-9531
330\*Horn Thos 271-3732
340\*Slooper Jennifer 244-1788
350\*Bolanda Eduardo 244-5431
360 Hong Peng 442-4153
370 Owens Samuel 244-3983
400 Valentine Tower apta 473-7870
110\*Kalara Sunil 442-4559
120 Vacant
160\*Thambiah Yogendren
170\*Brophy Chris 442-7428
180 Hans Felix 234-6381
210\*Mian Shuzan 244-9053
220\*Sarange Prakash
230\*Daruwala Mareek 271-3669
240\*Wei Kehui
250\*Rice Preston 473-0736
260\*Brooks Glen 442-5225
270 Deley Christopher 473-2718
280\*Sanbok Lee
310\*Chen Kuo-Pei 244-9630
320\*Takahashi Harataka
330 Chu Ang-Lung 271-0928
340\*Rivert Michl
350\*Scuderi Steven 244-7160
360\*Wilk Steph 442-6960
370\*Lee Gen-Chung 442-1609
380 Gabhatti Louis 461-5236
410\*Teubautchi Kazuo 442-3227
420\*Kohli Ujjalpdj 275-0134
430 Srinivasan Vathsala 461-4144
440 Nelson Jeffrey 461-2505
450 Plesantis Russell B
460 Tou Koh-Chung 273-7166
470\*Bhattacharya Dilip 244-2963
480\*Sethi Sat Paul
510 Roy Rajarshi 271-8378
520 Crosby Wm 461-3290
530 Johnson Paul 244-1060
540\*Charrn Hamid 461-2715
550\*Kriahnawami Alladi
560\*Wier Patk 271-1335
570\*Brumas Bryan
580\*Chia Hsiao-Pan 271-1457
610\*Von Clem Christine
620 Shostak Shelley 473-6784
630\*Rzaa Robt
640\*Altkamer Kemel 271-6171
650\*Kim Jong 276-7136
660 Vacant
670\*Polakowska Renata 473-8104
680\*Lam Chui-Wing 442-3204
710\*Ma Xunxeng
720\*Singh Surendra 271-4146
730 Murphy Wm 271-2648
740\*Sarkar Abhirup 442-3499
750\*Ham David 442-0875
760\*Chen Jen 244-9830
770 Anasissou Geo 461-5322
780\*Tejhan Bharat 271-0023
810\*Feinburg Martin 442-5680
820\*Samuels Roalyn
830\*Ho Wal Choong
840\*Figueras Hector
850\*Alkinjolis Olutoyo
860\*Kini Omesh 442-0131
870\*Takemi Heromitsu 461-1129
880\*Llan Shyrenna 271-4480
910\*Pinto Ralph 442-7130
920\*Hahn Mark 271-7875
930 Heasley Paul 442-7664
940\*Hsieh Fub-Shang 473-8880
950\*Walmley San 442-8344
960\*Ziddi Mohamed
970\*Krovitz Jeffrey
980\*Sakovits Louis 442-8013
1010\*Douyan Liselle 244-0639
1020 Vacant
1030\*Garcas-Roman Marie C
271-5944
1040\*Kat Alex
1050\*Danon Morris 244-2877
1060 Edenstein Wm 473-8996
1070\*Kawahara Heroku
1080\*Poincaud Luc
1110\*Frieberg Steph 442-0226
1120\*Kennedy Mark 461-2388
1130 Levane Harold 442-8078
1140\*Loth Euey 442-7704
1150\*Roibracher Erin
1160\*Mohammad Akhtar 271-1163
1170\*Shastri Lakendra
1180\*Colombe Luigi
420\*Kishor Wm
430 Reichman Melvin
440\*Gyo Seob
450\*Thakrar Mananikall 473-2420
460\*Tagat Jayaram 442-8831
470\*Atkinson Maria
480\*Yang-Hong Sungpyo
490 Lorah Dennis 271-6743

KENILWORTH TER.—FROM 158 N
UNION EAST TO 83 PRINCE
ZIP CODE 14605
2\*Young M
\*King Z K 325-3225
6\*Jones G
15\*Santiago G 325-5776
18 Peterson C 546-4833

RAUBER ST 1982

PHOTOGRAPHIC SERVICE AND SUPPLIES
FOCUSING ON FINE PHOTOGRAPHIC SERVICE SINCE 1898
1737 MT. HOPE AVE. 442-8230

RAND ST--Contd
87\*Murray Kevin P @ 456-2730
89\*King Carol
90 Standing Richd W @
95 Vacant
96 Mac Kerchar Danl A @ 458-4959
99 Smithwick Ralph L Jr @ 254-3653
100 Polny Andrew S @ 458-0856
105 Morley Marian Mrs @ 458-0356
106 Mulharn Cecilia O Mrs @
109 Comborone Gregory C @ 254-9033
112 Sweeting Charles @ 254-5545
117\*Hawk Kath @
118 Schwilke George W @ 254-3809
122 Wegman Dorothy Mrs @ 458-0993
123 Allen Edw J
128 Kelly John S gent contr @ 458-3887
129 Manzer Edwin H @
132 Petit Helyn M Mrs @ 458-6633
\*Land G R
Grubb
133 Vacant
138 Cline Bruce 647-2733
139 Jeffrey Wm @
143 Slatz George @ 647-2015
144 Steward Craig F @ 647-9105
149 Lee Brian R @ 647-2040
150 D'Angelo Gary C @ 254-3628
154 Jones Charles R @ 458-6567
155 Kennedy Beatrice Mrs @ 254-0031
160 Jameson Jessie 254-7275
161 Vacant
165 Hecht John M @
166\*Ladd David H @ 254-7017
169 Higgins Francis C @ 458-9514
172 Allen Arnold C @ 254-4810
175 Brodzinski Albert C Jr @ 254-7663
176 Armstrong Brian D @
181 Jones Richard @
182 Chapman Richard A @ 647-9846
185 Patrick Jack P @ 458-9075
186 Lewandowski Mary A Mrs @ 458-3426
191 Mc Keown Mary A Mrs @ 254-1897
192 Inselacio David H @ 647-1626
196 Tiede Lloyd J @ 458-0697
197\*Pike Richd Jr @ 458-2665
201\*Boyd John Phillip @ 458-2130
202 Tiede Caroline Mrs @ 458-6760
207 Carroll Joseph W @ 458-5015
208 Callery Elie B Mrs @
211 Maisenbacher Viola Mrs @
\*Thompson Gary
214\*Hath Jeffery N @ 458-7354
217 Thompson Brian @ 254-3417
219 Fiordeliso Thomas 458-5863
220 Tucherlo A 254-1517
ASTER INTERSECTS
231 Knapp Ann E @ 647-3451
234 Mc Mullen James G @ 458-9683
235 Miner Robt V @ 254-0568
241 Keenan James F @ 254-6863
242 Greco Rose M Mrs @
247\*Ellismore James R @
248 Eckardt Carl M @ 458-5698
253\*Hall Alan D @ 458-9285
254 Bristol Robert M @
262 Rozewski Lewis @
263\*Smith Stanley G @
Olin Pamela
269 Di Benedetto Peter M @
270 Gregory John @ 254-1077
274 Johnson Geo K Jr @ 458-7243
275 Verhay Burton A @
279 Alessi Joseph J @ 647-9402
282 Barzone Salvatore @
285 Mayer Robt E @ 458-7740
286 Lester David C @ 647-3621
290 Chappel Anne M Mrs @ 458-9682
295 Roberts Enos @ 254-5862
301 Cunningham Helen M @ 458-4913
302 Kearns J @
307 Toscano Rocco F @
308 Towner Lance @ 647-2765
312 Harszymchuk Patricia Mrs @
315 Tolturst Robert @
318 Healy Geo W @ 458-3290
321 Jones Cath E @ 254-9178
324 Lepi John @
327 Connolly Mary @ 254-5358
328 Perriello Albert T @ 458-9658
333 Knab Duane E @ 647-9359
334 Bertoldi Jean @
339 Wilker Helen R Mrs @ 458-5607
340\*Oswald Mildred Mrs @ 458-9657
\*Oswald Harold L Rev
344 Sweetman Mildred @ 254-8508

RANDOLPH ST--FROM 886
PORTLAND AV EAST TO 1473 N
GOODMAN ST
ZIP CODE 14621
9 Apartments
1 Gomez Sofia 342-6474
2 St. John
3\*Mc Knight Joseph
4\*Soza Jose Luis
5\*Perez Carmen 342-9838
6\*Bernier Nestor 266-4575
7 Vacant
8 Vacant
12 Apartments
1 Vacant

2 Vacant
3\*Washington Beverly
21\*Hickey Wm 342-3670
25\*Ortiz Hector 342-2409
28 Leaci Paul @
29 Lenkowsky Barbara Mrs @
32\*Woods Tod
35\*O'Day Jean @
39 Homestery Albert E Jr @ 467-4517
40 Di Tucci Damiano @ 467-8791
44 Frasca David @ 342-1697
45 Vacant
50 Kennedy Rose Mary Mrs @ 342-1284
51 Ward Raymond C @ 342-2979
54 De John Leonard @ 342-0628
55 Aquila Salvatore @ 266-9562
60 Potter Thos @ 467-2818
61 Bushnell Peter @ 342-0334
66 Gomez Luis F @ 533-7854
67 Bell Anthony D @ 467-7262
71 Perna Jean Mrs @
72 Vacant
77 Vacant
78\*Palmer Giovanni @ 266-1889
81 Oliver Michl J @ 342-8167
82 Lafer Helen M Mrs @ 467-6383
87 Mc Lean Lorraine @ 467-8867
88 Park Wm C @ 544-0772
93 Gressens Carl N @ 467-7310
94 Donetz Wm W @ 342-1563
98 Van Grol Wilbur @ 544-0666
100\*Brown Thomann @
104 Yantschka Steph M @ 467-1992
105\*Bowman Tim E @
107 Brogna Joseph S @
108\*Lausing Robt C @ 544-6110
109 Alan Larry R @ 467-4548
CLAIRMAN ENDS
114 Forker Roy I 342-4705
120\*Wurtenberg Aurelia @ 342-6757
Richardson & Son Public Acct
248-5064
Piros Eliz
125\*Young Pete
126\*Davis Ernest @
SCULLER ENDS
127\*Graham John 544-0438
129 Selamone James @
133 Vignare Gary @
139 Liestman Fredk @ 342-1347

175
FERNCLIFFE DR ENDS
140 Angora James @
144\*Stewart David @ 467-4565
FERNWOOD DR INTERSECTS
150 Scalia Robt F @ 268-7539
154 Vacant
155\*Scobene Walter 342-2324
159 Bender
Hamilton Richd R 342-0496
161 Costanzo Carmela W @ 342-6078
165 Cipriano Mario J @ 342-6528
166 Guesher Donald P @ 467-9471
171 Tombs Rei Mrs @ 467-1943
172 Polizzi Frances Mrs @ 467-0141
176\*Roeh Brad E @ 544-5856
177 Keat Paul J @ 342-2826
NICHOLS ENDS
182 Mark Mary Mrs @ 467-6738
188 Frascati Gaetano @ 544-9327
189 Dial Nicholas L @
192 Paine Helen A Mrs @ 467-3343
195 Vacant
198 Walter Douglas @ 544-2276
201 Gerritano Amelia T Mrs @ 342-7229
204 Connal Fiore @ 467-8613
207 Weisenrader Corrine A Mrs @
342-6577
208\*Rosati Frank J @ 338-3132
JEROLD ENDS
214\*Bradshaw Michl J @ 544-9348
220 Persente Frank A @
223 Feldmeyer Robt H @ 467-6658
244\*Guepp Michl A @ 342-1530
259 Di Baudo Joseph @ 342-7721
230\*Moreno Thos @ 342-3460
235 Vacant
236 Ribinakes Joseph M @ 467-8798
240 Cuffman Gary D @ 467-2494
241 Smith James A @ 338-7949
245 No Return
246 Jendrik Max @ 467-1395
248\*Bohn Fred W 342-2900
250 Castagna Antoinette @ 467-1496
251 De Maria Angelo J @
256 Mc Cutchin Manning @ 544-4985
257 Laughlin Rose D @ 342-7343
261\*Cutler Timothy P @ 338-3697
262 Cunningham Whittemore @
268\*Wilson Jeanette 544-3172
271 Toraglia Danl M @ 266-7423
273 Montuoli Assunta Mrs @
274 No Return
ZIP CODE 14609
MIDLAND AV BEGINS
285 Janiak Joseph A @ 342-6244
290 Vacant
295 Caminiti Carmelo @ 342-7723
311\*Harris Lola @
319 Carter Joseph @
325 Smith John @
NORRAN DR BEGINS
332\*Banker John
333 Budd Earl @ 541-2200

HILLCREST BEGINS
338\*Spyder Christie J 266-0711
347\*Acker John
\*Chamblee Jas
353 Couch Agnes Mrs
\*Lennox Teresa K 342-6021
Weinstein Bea
354 Scinacca Alphonse F @ 338-2459
368 Palermo Marlene @ 544-2712

RANO ST--FROM SCHLITZER EAST
ACROSS 211 GIBBS TO A DEAD
END
ZIP CODE 14605
29 Busschmidt Ambr Hospital (Parking Lot)
GIBBS INTERSECTS

RAU ST--FROM 1810 CLINTON AV
N EAST TO 351 SENECA AV
ZIP CODE 14621
20 Vacant
21\*Tuittobene Michl 544-1979
26 Sturm Matie D Mrs
38 Jones Trellis
LEHACO ENDS
46\*Rubright Michl 544-6491
48\*Upton Donald
56 Pleschert Philip @ 266-1344
76 Teerlinck Leon R @
86 Wood Harry @ 342-1972
96 Hogeystn James M @ 338-3801
100\*Wilburn Edw @

RAUBER ST--FROM 764 CLINTON
AV N EAST TO 63 WIDMAN
ZIP CODE 14605
6 Vacant
10\*Brown Delaine
12\*Mc Millian Kirk
16 Vacant
17 Vacant
23\*Williams Molly M
24 Mosley John C 232-0364
27\*Bell Gladine @
32\*Erwin Rita J
\*Ingram Walter

37 Vacant
38 Barthel Walker 238-5058
42 Vacant
45 Simmons Mattie M Mrs @ 232-6117
46 Albert Willie
48\*Jackson Mandy L 454-6552
\*Patten Robt 232-4508
49 Rivers Acl C @ 464-2326
66 Farnell B C @ 464-1139
59\*Holloway Joe
63 Smith Lee A @
64\*Billups Leon
70\*Milla Billy J
73\*Beard Willie @
74\*Barson James @ 232-1206
77 Issac John @ 232-2764
78 Hyde Donald H 454-6123
83 Vacant
84\*Huggins Priscilla
88 Houston Marie K 232-2309
92\*Richardburg Leroy 454-7717
97 Waterman Leo C @ 546-7067
98 Brown Lucy M Mrs @ 454-6041
101 Vacant
102\*Reeves Beatrice D
106\*Perdue Addie J
109\*Orr Henry L 454-2739
112 Lesure Estell @ 325-1936
113\*Cater Marion 454-3022
\*Simmons Leo
Whaley Lillie M Mrs @ 325-7532
117\*Tucker Fletcher III 454-2395
120\*Williams Charles E 454-7156
\*Drumgoole Saml L 454-6638
123\*Bailey Ann
127\*Henderson Frances
131\*Morrisson Emmr R 546-1974
Vacant
134\*Graham Barbara
138 Vacant
141 Travis Mamie Mrs 232-4595
144 Vause Annie Mae
145 Manuel Emma M @ 546-2875
Bell Alberta
155 Joe's Garage auto repr
164\*Mc Carry Mary 454-7481
Markham Milton 454-2911
Fortier
JOSEPH AV INTERSECTS
206\*Branner M E 454-3959
206 Vacant
210\*Hunt Giovanna 454-1513
Hollins Jessie
214 Vacant
220 Dickers Loretta
Williams Melinda T
224 Fraire Wm T @
230 Vacant
238 Vacant

RAVENWOOD AV--FROM 401
WOODBINE AV WEST TO 180
WESTFIELD ST
ZIP CODE 14619
3 Green Curtis W 464-9847
5\*Burfield A
9 Filzano Anthony H @
15 Klein Lawrence J @ 328-3958
19 Wilbur Kenneth C @ 328-5267
21 Vacant
27 Rhoden Carmen 328-2865
31 Wivell Charles J @ 436-0963
37 Coley Edw @ 464-0151
43 Hill Willie J @
47 Van Scooter Kenneth @ 328-6728
49 Bella Barbara
50\*Casey W J 235-4118
54 Pierce Wm
55 Mendola Vincenzo @
POST AV INTERSECTS
51 Allen David 436-8468
53\*Sanders Willie 235-4067
87 Kiehlach Dalora 235-4344
89 Marthage Donald 235-8687
92 Johnson John R @
95\*Levinger R
97 Vacant
98 Stefanello Raymond J @ 328-7518
100\*Millhouse Wilma 436-1651
103 Hayes Joseph @
106 Stewart James @ 436-3419
112 Adolino Anthony @ 235-5848
115 Gage Alan J @ 436-5339
118 Bohlmann Charles @ 235-6849
123 Wooten David
124 Darby Margt E @ 235-6551
125 Dick Charles T 436-9157
129 Vacant
130 Egan Joseph J @ 325-5289
133 Miller Raymond G @
134 Chin Clarence @ 328-8032
139 Badore Alice L @
140 Lesk Roberta B @ 328-6586
Nearby Anna M 236-6476
143 Medici Lawrence A @ 436-7949
146 Carson Larry @ 328-6780
152 Anderson Alf @
153 Bowers Willard @ 438-3538
156\*Reid L A 328-1268
\*Keever John E 464-8932

THURSTON RD INTERSECTS
202 Decker Robt G
Vacant
204\*Harrison Alex 328-9057
205\*Witz Clardin 436-7025
209 Thatsiannidis Alexandros @ 328-7953
214 Kline Margt Mrs @ 235-8613
215 Dunn Geo M @ 235-7287
219 Nash Clifford H @ 328-7503
220 Ferron Neil T @ 464-8877
225\*Turner Joe 436-4503
226 Begging Willie F @
227 Vacant
229 Vacant
230 Richardson Francis H @ 436-6944
235\*Hilton Carris 235-4961
236 Murray A Hedge @ 436-6943
239 Turner Bobby @ 235-8342
242 Taylor George @
245 Vacant
246 Vacant
251 Starke Jessie @ 436-2607
252 Reid Trevor @
257 Little Alfred V @ 235-6847
258 Vacant
\*Kavit N A 235-9056
261 Vacant
262 Goldsberry Marvin F @ 235-0097
264 Abbott Wm B @
266\*Loxey Brian 436-6395
267 Washington Cleon @ 436-1380
271 Boyce Irene H Mrs 235-5049
273 Heasley Cecilia V Mrs @ 235-4931
274 Vacant
277\*Johnson Chas W 328-1091
278\*Badger J A 436-9304
279 Vacant
283 Dewitt John @
284\*Heppie Frank W @ 235-2946
287\*Hall Peter 436-2397
290 Geo Arth @ 328-1089
293 Mull Marguerite Mrs @ 328-1938
294 Gallarie Eugene @ 464-6422
299 Ella John C @ 235-1963
300 Markham James P @ 235-8088
303 James Roland @
306 Haines Wm E @
309 Nell Mary B Mrs @ 436-4821
310\*Scott Louise 328-9483
316 Jones Dorothy L Mrs @ 436-1931
319 Burch John C @ 328-4925
321 Harris Ronald D @ 436-7134
322\*Montain J R 436-9475
325 La Villa Rocco F @ 328-7111
326 Large Walter @ 436-3976
332 Echler Henry A @ 436-2161
333 Ermisse Wm J @ 328-8184
335 No Return
336 Vacant
337 Smith Hatie Mrs @ 235-1582

SIEBERT PL 1982

253

SHERMAN ST—Contd
316 Pavao Alf A @
317 De Rosa Virgilio @
Vacant
319 De Filippo Nick @
320 Wynne Auto Spring Service Inc
254-4064
331\* Cummings Cheryl
Wamser Kim
341 Guarnere Betty J Mrs @ 458-9444
351 Vacant
\*Dennis Joel J
BAUER BEGINS
379\*Janis David M 647-2558
385 Pansel Inc custom electrical panels
458-4314
401 Flower City Communication Inc (Ofc)
458-5350
407 Flower City Communications Inc radio
serv 458-8360
MICHIGAN BEGINS
419 Vacant
429\*Barlett Jack S 254-2078
\*Vandame Arth 254-5335
431 Lewis Dorothy
441\*Fair Wm @
Vacant
445 Vacant
CLUTIS BEGINS
476\*Vanhorn C J 458-6764

255\*Hunt David M 235-4559
259\*Moos James B 235-4227
260 Cowart Willie C @ 436-2164
263 Sullivan Wm F @ 328-9116
264 Latimer Barbara Mrs @ 235-9069
268 Scott Wesley @
269 Hedding David @ 436-4878
273 Griffin Ora L Mrs @
274 Apartments
Major Finist
Sneil Christine M 328-7375
280 Mc Fadden Willie @ 328-7912
281 Schove Dean @ 456-9199
285 Dengler Willard F @ 235-5624
286 Irving Ernest J @ 235-2093
291 Hoover Rosemary @ 328-9088
292 Mc Clintchey Paul @ 328-5972
295 Hunt Edw A 436-3855
296 Cunningham James @ 235-2117
299 Frey Fredk P Jr @ 464-8490
300 Clark Gertrude H @ 235-1744
303 Kozan Michl @
306 Allen Gary B @
307 Edwards Rebecca @
310 Lehman Robt @
314 Vacant
Scott Robt
Williams Rita
Morris Lucille
315 Nathan
\*Givens Ruby L 436-9668
Ashford Earl
326\*Blukum Wally 235-7334
329 Crenshaw Estelle

Zeller Eric 442-1418
21 Goodwin Playground
24 Apartments
2\*Donnell Michl 271-7576
3\*Kundin Andrew
3\*Marsh J
4\*Leoni N C
25 Apartments
1\*Brown Marc 473-2704
2 Bartemua Pamela J 461-5842
3 Mc Clukey Joseph F 442-6196
4 Truglio A S
SIDNEY ST —FROM 1516 MAIN EAST
NORTH TO 141 CEDARWOOD TER
ZIP CODE 14609
6 Apartments
3 Kamke Mary Mrs 482-8940
4 Garbarino Joseph @ 482-2513
5 Zangara Pauline L 285-5087
6 Dotter Freda T Mrs 482-7335
18 Resandau Geo E @ 288-2158
19 Parshall Charles C @ 482-1787
20 Vacant
25 Hanrahan Robt P @ 482-4297
26 Griffin Frank @
31 Rodwell Sheila Mrs @ 288-4662
32 Smith James J @ 482-0201
Cava Louis A @ 288-5525
35 Vacant
36 Fasy Allen E @
38 Benitez Clara
41 Hanlon Kenneth J @
42 Mancine Anthony P @ 482-3767
Smith Edw H @
47 Selfridge John H @
48 Johnson Paul @ 482-3545
52 Nelson Howard 482-5133
53 Valentine Le Roy @ 482-7661
57 Dunn Thos J @ 482-6586
58 Bundy Juanita A @ 482-3704
60 Vacant
61\*Jackson Jane Mrs @ 288-2284
66 Horton Roosevelt 482-7106
67 Bones Mary L Mrs 288-1789
Laming Robt G @ 482-7167
71 Hardaway Raymond 482-9950
76 Vacant
77 Vacant
82 Kennedy Paul G @ 288-3177
83 Cheney Helen B @ 288-7738
Cheuse Francis V @ 288-7738
88 Trott Dean @
89 Key Earline @ 482-5134
90 Vacant
97 Vacant
98 Vacant
SHIRLEY ST —FROM 84 HALSTEAD
NORTH TO 789 BLOSSOM RD
ZIP CODE 14610
15 Van De Volt Earl G @ 288-4839
25 Blessing Richd B
BENTWOOD ENDS
36 Dalton Laurence J 482-9793
40 Mc Gee Elz Mrs 482-6988
43 Ramsay Alice W Mrs @ 482-8691
47 Dougherty Phillip M 288-2021
Schantz Ernest M 288-2166
48 Owens Roger @ 482-4177
55\*Thaw H 482-2152
56 Praher Wm R @ 482-1202
57 Giddings Lila A Mrs 236-6901
64 Jones Ellsworth R @ 654-8587
65 Leo Henry W @ 654-8432
67 Sharack Irving L @ 654-9630
CALE TER ENDS
70 Gutfrucht G A 288-9248
74 Frank David J
80 Leverenz Beasie J Mrs 482-2673
82 Clemmens Walter @ 288-7151
Nealon Paul F @ 482-6182
97\*Marstia Robt

15 Hart Harold C @
DENGLER ST BEGINS
17 Andrews D J Inc end distr 235-1230
SAXTON INTERSECTS
22\*Eveland Robt @
25 Cocuzzi Jerry C 328-6573
Watt Howard
29\*Alexander Nina
32 Vacant
33\*Boyer Molly
39 Johnson Louise
40 Halter Peter J Inc brass copper &
plastic ring 328-4771
43 Rogers Madeline 328-5653
47 Vacant
51\*Scott Thos @
\*Berry Edw
DENGLER ENDS
57 Mattice Harold R @ 328-0079
63 Vacant
67\*Zornow Marion @
73 Brown Rick
74 Vacant
87 Wood Lawrence L 436-0886
88 Van Hook Service air conditioning serv
& mtee 235-4375
Carey And Murray Inc hrg & air
condtg contr 436-7722
Bestway Disposal Corp 328-2160
91 Haak Walter G @ 436-7062
96 Hathaway Jennie
96 Vacant
97 Gerken Richd
100\*Horne G W 235-1898
Williams Darlene
Wallace Wm
Rear Vacant
101 Dipasquali Anthony J @
105 Black Robt W
106 Spevock Chester J 328-2383
109 Coleman Dennis
112 Hoefen Anns L Mrs 436-5132
LOVE BEGINS
HERTEL ST ENDS
122 Duffern Robt @
126 Barnes Alec @ 328-5119
127 Dukea Reatha Mrs
Vacant
130 Lawson Diane
131 Mc Ghee Bennie 235-1247
135 Andrews Paul
140 Hanrahan James P @ 436-8890
141 Andrews Frank P @
144 Moore James @
Vacant
145 Mildfeldt Gardner W @ 436-5032
149 Vacant
152 Vacant
EDDY INTERSECTS
164 Vacant
170 Duncan Nellie D Mrs 328-9195
174 Vacant
175 Flanagan Wm L ptrs @
Churchill Martha 436-6183
186 Vacant
ESSEX ENDS
194 Vacant
KENSINGTON ENDS
TAYLOR BEGINS
220 Vacant
236 Card Charles T 328-9050
238 Eveland Roofing & Siding 328-2078
Eveland Gerald E @ 328-2078
239\*Sarkis Charbel 236-6069
SCHAUMAN ENDS
24\*Spruill Mildred 232-2286
26 Vacant
28\*Spaulding Robt R @ 325-3870
30 Figueroa Daisy Mrs
141
SIGEL ST —FROM 46 CENTRAL
PARR NORTH TO 89 BAY
ZIP CODE 14605
5 Luchesi Amelia A @
6 Vacant
7 Mitchum Edw
48 Betancourt Carmen Mrs
9 Vacant
12 Vacant
Glass John
14 Taylor Joyce @
Rear Thomas Asleten Mrs 454-3048
16\*Robinson Jim G 454-6428
Dumas Laura Mrs
20 Apartments
2 Doty Queen E Mrs
3 Carter Linda
4 Mc Gill Daisy Mrs
22 Scott Hattie G Mrs
147
ZIP CODE 14605
5 Luchesi Amelia A @
6 Vacant
7 Mitchum Edw
48 Betancourt Carmen Mrs
9 Vacant
12 Vacant
Glass John
14 Taylor Joyce @
Rear Thomas Asleten Mrs 454-3048
16\*Robinson Jim G 454-6428
Dumas Laura Mrs
20 Apartments
2 Doty Queen E Mrs
3 Carter Linda
4 Mc Gill Daisy Mrs
22 Scott Hattie G Mrs
147
SKYLANE DR —FROM 1310 NORTH
ST EAST TO 361 CARTER ST
ZIP CODE 14621
8 Kula John @ 467-5376
11 Sletiv Andrew @ 336-1771
12 No Return
19 Jariuz Petro @ 467-5543
20 Popiwny Wm @ 467-9827
29 Hoffman Albert J @ 467-3215
34 Schoner Ludwig @
35 Krese Urban G @ 467-5230
42 Smith Alfred W @
43 Stuber Bernice Mrs @ 467-3212
49 Lichwin Henry @ 467-3213
50\*Paska Evelyn @ 342-9680
55 Ehrstain Grace C Mrs @ 467-3214
60 Mc Neil Archie H @ 467-8727
70 Moore Robt M @ 296-8012
71 Krahl Thomas 667-4166
77 Hoshovsky Stella Mrs 467-7279
78 Tubiolo Sophie Mrs @ 467-1175
85 Dietrich Herbert N @ 467-3197

120 Randolph St.
248-5064
Rochester, N.Y. 14605
324 Orchard St. Rochester
GABRIELE METAL ART, Inc.
328-9520

CLINTON AVE N 1975



For Emergency Gas-Electric Service  
**CALL 546-1100**  
 Rochester Gas and Electric



99

N CLINTON AV—Contd

HAND ENDS  
 KELLY BEGINS

- 524 Vacant
- 526 Vacant
- 528 Vacant
- 530 Vacant
- 532 Vacant
- 534 Vacant
- 538 Vacant
- 538 Vacant
- 540 Vacant
- 542 Vacant
- 544 Vacant
- 546 Vacant
- 548 Vacant
- 550 Vacant
- 552 Vacant
- 554 Vacant
- 556 Vacant
- 558 Vacant
- 560 Vacant
- 562 Vacant
- 564 Vacant
- 566 Vacant
- 566 Action For A Better Community 325-2500
- GORHAM ST ENDS
- BADEN ST BEGINS
- CATHERINE ST BEGINS
- MEDROW AL BEGINS
- MORRIS ST BEGINS
- BUCHAN PK BEGINS

LOWELL ENDS  
 ALBOW PL BEGINS

- OAKMAN ENDS
- SELLINGER ST BEGINS
- 759 J & M Market gro 454-6972
- Covone Joseph M
- 764 Upholstering Service Inc 546-5995
- Figueras Marie Mrs
- RAUBER BEGINS
- 765 Paul's Auto Parts 546-8574
- \*Gonzales Metilda Mrs
- BESSIE PL BEGINS
- 771 Jones Daisy M Mrs 232-2532
- 772 Gross Cafe & Restaurant 232-9554
- 778 Clinton Equipment Supply bakery & kitchen equip 454-1232
- 777 Watson Geo 325-6803
- Vacant
- 778 Meding Carl A @ 454-1232
- 780 Mike's Repair Garage 232-9458
- 761 Lopez Grocery Store
- Citino Nell M Mrs
- Vacant

KAPPEL PL BEGINS

- 780 Giebel Alf W chiro @ 454-5903
- Kraft Amanda M 232-4546
- 796 \*Archie Polly Mrs 325-2996
- \*Jackson Edgar T 454-3012
- \*Lewis Joann 454-5025
- \*Stewart Robt
- 799 Rocky's Atlantic Richfield Serv Sta 325-9494
- Rocky's Towing Service 232-2250
- HOELTZER BEGINS
- 804 Vacant
- 808 Kasowitz Isadore
- SCRANTON ST ENDS
- 810 Krauss Elae E @ 546-6980
- 814 \*Jones Dorothy Mrs 232-7228
- \*Johnson Leo
- 616 \*Bermudez Jaime
- \*Dray Eladio
- 619 Eight Nineteen Tavern 325-9693
- 822 Cidra's Grocery
- Cleveland Lonnie
- \*Lee Harold
- \*Freeman John C 454-1287
- 823 Apartments
- 1 Frisch Geo
- 2 Burgos Hugo M

- 3 No Return
- 825 Sam's Bicycle Shop 454-7098
- 143 826 \*Gomez Ana M Mrs
- \*Ortiz Eladio
- Morrell Nicholas L 232-2819
- Palladini Luigi 232-2571
- 829 Richter Erhardt Jr @ 325-6422
- 830 \*Maneiro Pedro barber 232-1237
- Cancilla Joseph @ 546-8516
- 631 Richter's Bakery 325-6422
- 836 Western Toy Co Inc 546-2630
- 840 C & B Art In Wood Inc home furnishings 325-3870
- 841 Stark Charles A Co florist 232-1917
- EVERGREEN ENDS
- 844 Quisqueye Restaurant tavern 325-7269
- Wirth Julie 325-4291
- SULLIVAN BEGINS
- 852 Pecora Louis C barber
- Vega Clotilde
- 854 Toy Box The
- Freemesser Fred A @ 454-2008
- 858 Vacant
- Vacant
- 860 Goellmerer Sausage (Plant)
- 865 Saint Michael's Church
- 869 Saint Michael's Rectory 325-4040
- 873 Metzger Brothers picture framing 332-2690
- 875 Mattern Tillie @ 325-7673
- 877 Saint Michael's Parish Library
- 884 Karal Drug Co Inc 454-2760
- 885 Grand Central Furniture Stge 325-3190
- Grand Central Freight House furn 325-3190

165

ZIP CODE 14621  
 CLIFFORD AV INTERSECTS

- 892 Wilson Durant Service gas sta 266-9600
- 895 Martinez Del & Lunch 266-9664
- 901 Sandler's Woolen Store (stge)
- 905 Sandler's Woolen Store 342-6280
- 911 Vacant
- 914 Wynar's laundry equipment parts 342-7331
- 915 Carroll Bros Liquor Store 544-1011
- RADIO BEGINS
- 926 Consumer Ed Home Ec Dept
- 927 La Mina Jwlr's (Stge)
- 928 Vacant
- LA FORCE BEGINS
- 931 La Mina Jewelers Inc ret jwlr 544-7921
- 933 La Mina Jwlr's (Stge)
- 937 Zina Beauty Salon 544-6930
- Optica Latina Ltd 338-2325
- Wiechbrodt Dorothy
- Walton Gerald O 338-2041
- 938 Tyler's Tavern 266-9586
- Burnett Marceline
- 939 Dime Banking & Loan Assoc (Mortgage Dept) 342-2660

166

DIME BANKING & LOAN ASSN 342-2660

- 944 Cjerito De Salvation Church
- 946 Panzica John shoe repr 342-2010
- 950 Cadet Cleaners (Br)
- 953 Speed Queen Self Service Laundry
- MEAD BEGINS
- 959 Vacant
- 961 Globe Television 266-4472
- FLOWER ENDS
- 962 Cohernis Julius F
- Fackelman Henry J restr 266-9652
- \*Kuznisky Bernard
- \*Hamilton Mary
- 966 Filippone's Food Market 342-4490
- Filippone Vincent J @ 342-4490
- 970 Little Victor W 342-1989
- 971 Vacant
- \*Di Jiecomo Tarisco
- \*Garabet Dertliogler
- 975 Schulman Furniture Inc 342-5350
- 976 Jonecavakas Wands 544-7560
- Bialko Peter ptr 342-2325
- 978 1/2 Vacant
- 980 Royal Dress Shop 342-8960
- CARL BEGINS
- TREYER BEGINS
- 997 Lincoln First Bank Of Rochester (br) 262-2300

- 1000 Great Atlantic & Pacific Tee Co The super market 266-9491
- Daw Rita Aid Drug Stores 544-8210
- 1015 Refiner's Gas
- 1021 Cherniawsky Nicholas Rev 342-6424
- 1025 Saint Mary's Protection Ukranian Orthodox Church
- 1028 No Return
- AVENUE A INTERSECTS
- 1036 Apartments
- 1 Vacant
- 2 Mok Fredk 544-3598
- 3 Erdugdy Ismailr 544-4807
- 4 \*Schifano D
- 1038 Vacant
- No Return
- 1041 Ehmann's Market 342-6362
- Donaldson T Robt 342-5389
- 1044 Mary's Beauty Salon 544-1220
- Apartments
- 1 Caruso Joseph 544-0557
- 2 Baldo Giovonne 342-5131
- 3 Deune Florence
- 4 Scotto Marie
- 5 \*Manziona Tony 266-8569
- 6 Bottalico Gino
- 1046 Peul's Barber Shop
- 1048 Vacant
- 1049 Rump Teresa Mrs @ 342-5396
- 1050 Di Poala Autovino Ins Agency 342-2464
- Photo Carlos Studio real estate 266-9790
- 1051 Emil's Barber Shop 266-9911
- 1054 Apartments
- 1 Vacant
- 2 Vacant
- 3 Kerber Fred 342-0952
- 4 Metz Ada Mrs 266-6903
- 5 Vacant

168

KETCHUM BEGINS

- 1062 Kiefer Corp plmb 342-4530
- 1065 Star Super Market (Br) 266-9763
- 1072 Rosbach Gustav phys 342-0937
- 1076 Workmen's Circle Center 342-3134
- 1081 Lempert Lester dentist 487-1200
- Tanney Francis E 342-5329
- Lucas David 544-3356
- 1086 Koetter & Seyre Inc gas sta 342-9100
- 1089 Williams Wm J
- Willis Peul
- Torres Julis 342-6523
- 1091 Nashville North tavern
- 1093 Hickey-Freeman Co (Parking Lot)
- MORRILL ST INTERSECTS
- 1100 Fina's Beauty Salon 467-3160
- 1102 Vacant
- 1104 O'Buck Carburetor & Ignition Service auto repr 342-2923
- 1116 Flower City Dry Cleaners Inc 342-6930
- BLOOMINGDALE BEGINS
- 1130 Schwalb Lisette L beauty shop 342-9160
- Schwalb Eds Mrs @ 342-9160
- 1136 Radlike Berthe M @ 342-2643
- 1144 Union Launderette
- Valone Guy @ 342-0988
- 1152 National Grocery
- 1155 Hickey-Freeman Co Inc clo mfg 467-7240

181

AVENUE D INTERSECTS

- 1160 Italian Food Store 342-3600
- 1162 Angelo Anthony 342-3666
- 1163 K Lounge & Restaurant 266-9366
- 1164 Udeil Men's Wear 546-7163
- 1166 Sciebarrasi Mary J @ 266-7241
- Spatocco Joseph 544-7544
- 1168 Vacant
- 1171 Bielaski Walter
- Bielaski & Son wire & iron wk 342-8648
- 1172 Thomas Duncan 487-8654
- 1173 \*Stromgren Mina 338-2045
- 1177 Galen Louis H @ 266-5997
- 1178 Vacant
- Di Vergillo Doneto 544-1176
- 1180 Sally's Beauty Shoppe 266-0381
- 1182 Stockwell Ronald
- 1164 Edwards Press 342-5520
- Direct Mail Ltd
- 1185 Phil's Cocktail Lounge 266-9787



UNITED STATES SAVINGS BONDS  
 Buy them where you work or bank

GENESI BEER



People toast its taste



Taste the Spirit of



**ALLING AND CORY**  
 Printing Papers — Industrial Papers and Packaging — Envelopes  
 Rochester's Paper Distribution Center

25 VERONA ST., ROCHESTER 14608

TEL. (716) 454-1880



HOELTZER ST 1975



**BAREHAM INVESTIGATION AGENCY, INC.**

SECURITY CONSULTANTS—ALL FORMS OF INVESTIGATION  
 Criminal — Civil — Domestic — Industrial — Commercial — Insurance — Bonded and licensed by Dept of State — State of N.Y.  
 Plant Security, Uniformed Guards, Store and Undercover Operatives — Auto Recovery, Missing Persons, Polygraph Examinations  
 24 Hour Service — Approved by Dept. of Defense (U.S.) Office of Industrial Security  
 All types of Burglar Alarms and Surveillance Systems

619 Powers Bldg., State St. Entrance 16 West Main St. (14614)

Tel. (716) 546-3849

224

**HOBERT ST—Contd**  
 125 Barnes Milford A @ 235-2521  
 126 Meeks Dennis @  
 129\*De Wolf Norbert D  
 131 Lewis Mary Mrs  
 135 Brooking Ralph 436-0832  
 137 Vacant  
 141 Fisher James W @ 436-8986  
 145 Mc Mahon Mary Mrs @ 235-7112  
 146 Saint Augustine's Convent 325-1657  
 149\*Basile Robt L 235-4784  
 151 Elash Michl 328-3289  
 155\*Brimmer Edgar U 346-0787  
 157 Jay Steph @ 235-8335  
 163 Hendricks Alan 436-6665  
 167 Henrick Lorraine A @ 235-6606

**HOELTZER ST —FROM 796 CLINTON AV  
 N EAST TO 499 JOSEPH AV**

ZIP CODE 14605  
 2\*Ellison Joseph  
 3 Sanneon Emma E Mrs @  
 4\*Raspaldo Olga Mrs  
 7\*Perkins Dorothy A Mrs 325-7236  
 Elaina Clara J Mrs 546-6802  
 8\*Hall Nellie Mrs 232-8587  
 9 Hamilton Richd E @  
 10 Jeehn Charles B @  
 Suaki Robt  
 11\*Jennings Sylvie R Mrs  
 \*Green Lucille Mrs  
 12 Hochstein David Memorial Music School  
 454-4596  
 13 William Auburn  
 15 Adorno Angelo @  
 16 Bariga Carl J @  
 17 Torres Esteban  
 Rear Lopez Carmen Mrs  
 18 Zumath Marguerita Mrs @  
 19\*Roseario Ruth Mrs  
 20 Lizzio Emma Mrs @ 546-5188  
 21\*Beauford Layada Mrs  
 Sepulveda Raphael 232-6735  
 Morales Angelo  
 \*Vargas Lucilia Mrs  
 22 Offerman Rose M Mrs @ 546-5739  
 23 Gilbert Christine 454-2902  
 Hunter Gloria J Mrs  
 25 Cehelaky Eug @  
 26 Rivera Lorraine Mrs 454-7683  
 27 La Plant Geo F @ 546-7147  
 28 Martinez Joseph @  
 29 Underwood Norm C @ 546-6936  
 30 Yancey Eliz Mrs 325-4201  
 \*Spearman Helen M Mrs 454-4974  
 31 No Return  
 32 Mc Gee Genevieve @ 454-5233  
 33 Gray D M Mrs 454-6598  
 34 Kozlowski Walter  
 35\*Moore Harriett Mrs  
 \*Lee Bobbie L Mrs  
 \*Walker Gregory  
 \*Freesman Harry  
 36 Kumetzov Ivan @  
 37 Dean V M Mrs 454-4271  
 Coleman Danl 546-3558  
 Snow Eliza J Mrs 325-2835  
 \*Hucks Doris Mrs  
 38 King Richd  
 36 1/2 Williams Thos L 262-3354  
 40\*Morrison Denise 232-4904  
 41 Brown John H  
 Rear\*Bailey Lenette Mrs 232-6347  
 42 White Danl  
 43 Scott Elmore  
 44\*Harvey Charlene Mrs  
 46 Devonshire Danl W  
 Morse R L 546-2504  
 48 Vacant  
 48 Sulkowski Adam A @  
 49 Reed Harriet A Mrs  
 49 1/2\*Smith Renee Mrs 232-2622  
 Blaby Mary R Mrs 232-3858  
 50\*Bennett Geo  
 51 Willis Marsha A Mrs 546-4278  
 51 1/2 Vacant  
 Vacant  
 52\*Williams Harriett Mrs  
 \*Henderson Susie Mrs 232-4903  
 Mc Daniel James E  
 53\*Baldwin Curtis  
 \*Scott Willie  
 \*Brown Harriet Mrs 232-1449  
 54 Holton Clara M Mrs @ 546-6831  
 55 Cocchini Natale @

Rose Calbert 454-2801  
 56 Kowalaki Wm @ 325-3864  
 58 Ingham Walter H @ 454-1673  
 59 Street Solomon 546-1595  
 60 Knausdorf Gustave @ 232-2535  
 61 Copper Carl  
 62 Bruner Elzra 546-4234  
 \*Berry Mary D  
 Holmes Andrew 454-1874  
 Simmons Robt 454-6627  
 Hagan Juanita Mrs  
 83 Vacant  
 64 Williams Virlen Mrs 546-2056  
 65 Miller Robt genl contr 232-6528  
 66 Meck Anna M Mrs @  
 Jordan Minnie  
 68\*Nesmith Ernestine Mrs  
 \*Bryant Odis 232-4693

**HOFF ST —FROM 712 AVENUE D  
 NORTH**

ZIP CODE 14621  
 8 Vasukynas Lillian Mrs @ 467-2761  
 12 Heintz Arlene M @ 467-6437  
 16 Terranova Sam W @ 467-8774  
 20 Musson Antoinette Mrs @ 266-3383  
 21 Kelpin John @ 467-5188  
 25 Maier Mergt @ 467-5185  
 26 Keller Henry @ 467-7032  
 30 Vacant  
 Vacant  
 31 Laemlein Gerard A @ 266-2660  
 34 Rauchfus Hermen @ 467-7138  
 36 Schindler Devid @  
 41 Papa Maria Mrs @ 342-4007  
 42 Rodenhouse Richd L @ 467-6706  
 46\*Walter Betty C @  
 47 Gawer Wm R @ 467-4596  
 52 Sorochty Alex @ 544-6909  
 53 Ciarca Jennie Mrs @ 342-2203  
 Larrabee Hadley B 467-2886  
 56 Mack Lieutenant 342-9225  
 59 Strausa Charles L @ 487-6830  
 60 Turpyn Daisy Mrs  
 64 Balco Edw H @ 467-7137  
 65 Knapp Harold @ 467-1189  
 67 Moore Petk G 644-9048  
 71 Aldrich Albert W @ 467-8419  
 75 Keon Frank

**HOFFMAN RD —FROM 3747 CULVER RD  
 AT ENTRANCE DURAND-EASTMAN  
 PARK WEST ACROSS WISNER RD**

ZIP CODE 14622

**HOLBROOKE ST —FROM 238 CARTER  
 EAST**

ZIP CODE 14621  
 20 Vacant  
 25 Miller Milton E @ 342-5715  
 26 Schicker John M @ 467-6848  
 29 Antropoli Michl @ 342-4909  
 30 Sodya Valeria @ 342-8128  
 35 Hasenpflug Edith @ 342-4908  
 36 Tulyk Ilia @ 342-3892  
 39 Schneider Raymond G @  
 40 Huryaz Theo A @ 487-4718  
 45 Abel John N Jr @  
 46 Czerw Joseph G @ 266-7734  
 51 Vacant  
 52 Sandman James A @ 544-3477  
 55 Cannon Richd H @ 342-5208  
 56 Lemieux James L @ 544-6545  
 61 Vacant  
 62 Murray Thos J @ 544-1522  
 67 Prevost Thos @ 266-3278  
 68 Bell Estelle M Mrs @ 342-5206  
 69 No Return  
 72 Muscarella Joseph P @ 266-0896  
 \*Nucci Michl L  
 77 Perticone Wm J @ 266-5399  
 78\*Hayes John M  
 Vacant  
 83 Sofia Sebastian J @  
 84 Stong Arth J @ 342-1328  
 87 Schaefer May E @ 342-3707  
 88 Coniff Ruth M Mrs @  
 93\*Smith Wm F 644-2683  
 94 Caramante Jerry J @ 266-2609  
 97 Longmore Nelson R Jr @ 342-4704  
 99 Semenow Theresa Mrs @

\*Hutton Steph C janitorial serv 338-2346  
 100 Hrycaj Geo 467-6969  
 104 Stasaitis Wm J @ 467-4760  
 110 Bovi Sante E @ 467-1066

**HOLCOMB ST —FROM 3207 LAKE AV  
 WEST TO 111 SHEPPLER**

ZIP CODE 14612  
 20 Sorrentino Gebriel D @ 663-2743  
 21 Loabay Marie E Mrs @ 865-1934  
 25 Baker Alma E Mrs @ 663-5825  
 28 Jeun Glenn Jr @ 865-7691  
 33 Mc Caalin Raymond C @ 821-3440  
 36 Versprille Robt G @ 621-3682  
 38 Jackson Thos J @ 663-0261  
 43 O'Brien Danl W @ 663-5980  
 45 Reitz Martha Mrs @ 663-5645  
 48 Hoerner Kathy E @ 821-5913  
 54 Versprille Abraham J @ 865-9003  
 59 Howell Selma B @ 663-5664  
 60\*Eberlin Roger @ 865-9309

**HOLCROFT RD —FROM 2966 LAKE AV  
 EAST TO 116 FALLESON RD**

ZIP CODE 14612  
 24 Steckel Matthew @ 865-6963  
 25 Ven Gieson Jacque E @ 663-8149  
 31 Saint George Anthony J @ 865-6776  
 32 Syage Jalal S @ 663-0129  
 35 Schaeffer Paul T @ 663-0696  
 38 Adams Alan A @ 865-7828  
 41 Ives Barbara J @ 621-3613  
 Ives Alice S Mrs  
 42 Spafford Ila M Mrs @ 663-6456  
 Maier Sophia M Mrs 821-1587  
 45 Geuch M Lois @ 663-3382  
 51\*Mc Intyre Wm H @ 865-2652  
 52 King Geo M @ 821-2348  
 57 Raymond Wm G @ 865-5281  
 60 Vogt Frederic M @ 865-0555  
 63 Gommengenger Roman W @ 663-6343  
 70 Cleversey Ernest A @ 663-6398  
 75 Lonaki Donald J @ 863-2205  
 79 Arnold Helen M Mrs @ 663-6036  
 80 Borrelli Patay A @ 663-7749  
 83 Di Charo Nicholas F @ 663-1299  
 90 Michaels Mary A Mrs @ 663-6471  
 93 Heath Arnold F @ 863-8035  
 100 Miller Donald E @ 663-9551  
 101 Symonds Saml F @ 663-2136  
 106 Mc Pherson Richd K @ 663-6127  
 111 Ness Carl F @ 663-2332  
 114 Granger Charles W @ 663-6479  
 115\*Fellows Ida Mrs @  
 121 Adamak John A @ 663-5792  
 122 Foes Peter C @ 865-5806  
 128 Hughes Norman H @ 821-2059  
 133 Kingsbury Richd H @ 865-2914  
 134 Cappon Albert L @ 663-3111  
 135 Devitt Roger A @ 821-6677  
 138 Horn Douglas R @ 865-5811  
 142 Zenkar Joseph P @ 663-2048

**HOLCROFT RD WEST —FROM 2941 LAKE  
 AV WESTERLY**

ZIP CODE 14612  
 16 Davis Harry W @ 663-5500  
 23 Warner David C @ 663-3037  
 28 Bennett Wm G @ 663-7721  
 33 Longo Benj roofer @ 865-1477  
 41 Larke Ruth @ 865-7783  
 49 Hill Fredk A @ 865-8203  
 52 Carlyle Beryl O @ 663-7724  
 59 Reia Helen T Mrs @ 663-2725  
 60 Percy Willard F @ 663-7722  
 67 Conlon Frances M Mrs @ 663-4073  
 68 Saunders Vernon I @ 663-7723

**HOLDEN ST —FROM 4535 LAKE AV  
 WEST**

ZIP CODE 14612  
 15 Mc Cormick John R @ 663-8717  
 16 Montgomery Andrew E @ 621-6499  
 21\*Gauck Janice Mrs @ 821-6467  
 22\*Imes Howard @ 821-5493  
 27 Baxter Pack R @ 863-4219  
 28 Di Pietro Albert J @ 663-6791  
 31 Caruso Robt A @  
 32 Cedrone Eric P @ 865-2734

Sullivan 1975



**SCOBELL CHEMICAL CO. INC.**

Chemicals for all purposes  
 Agricultural, Food Processing, Electro Plating, Industrial, Laboratory, Metal Fabricating  
**AND ALL TYPES OF CHEMICAL EQUIPMENT — MACHINES — SUPPLIES**

Rockwood Pl. (14610)

Tel. (716) 271-8080

489

**STROHM ST—Cont'd**  
 32 Fleret Whilhelmina T Mrs 621-7096  
 39 Jacobi Wm A @ 663-1425  
 40 Denise Emma F @ 663-5748  
 Vacant  
 45 Hilsinger Harry B @ 663-8572  
 51 Strait Lillian L Mrs @ 663-2477  
 52 Rooney Danl R @ 865-5642  
 57\* Martino Roger  
 59 Windel Cleaning Co 865-7640  
 Pusey Winston A @ 865-7571  
 65 Flanigan John B @ 663-5409  
 66 Bartlett Raymond L @ 663-2476  
 71 Penlon Cora Mrs @ 621-8129  
 72 Eckrich Milton J @ 663-9026  
 77 Van Valkenburgh Eug E @ 621-2650  
 78 Foss Mary K Mrs @ 663-2959  
 85 Davis Philander @  
 92 Jock Elwin R @ 621-5717

**STRONG ST —FROM 1806 ST PAUL EAST TO HOLLENBECK**

ZIP CODE 14621  
 1 Apartments  
 1\*Penders Beverly J Mrs  
 2\*Sanquicha Manuel  
 3\*Bobbo Paul  
 4\*Giordano Michalina Mrs 487-4876  
 5 Kinley Mildred  
 21 Rapp Arth G @ 266-7940  
**TERALTA BEGINS**  
 30 Carter  
 Berner James M @ 487-2529  
 31 Schulman Meyer @ 266-1742  
 37 Schlacter Lewis @ 266-5321  
 38 Vacant  
 \*Chapman Rodney  
 41 Kuschsch Gregor H @ 266-8455  
 44 Vacant  
 Vacant  
 45\* Kusse James H @ 342-1694  
 47 Vacant  
 48 Meagher Eliz M @ 266-8167  
 54 Cattalani Elsa 342-9125  
 Klender David E 342-5413  
 55 Sankowski Jake @ 266-4141  
 57\* Peters Gordon H 544-4335  
 59 Bauman Sy @ 266-3382  
 60 Lane Eliz A Mrs @ 266-7970  
 64\* Hanat Bruce E @ 544-8977  
 65 Jacot G Robt 266-3813  
 No Return  
 68 Bohm Frank L @ 266-4568  
 69 Gimple Ronald L @ 266-5512  
 71\* Vitello Claire J Mrs 544-7808  
 74 Robinson Charles W @ 266-4891  
 75\* Chopan Dennis C @ 342-4379  
 76 O'Buck Stella K Mrs @  
 77\* Nauratil Edw  
 80 Schermerhorn Gared G @  
 81 Vacant  
 83 Vacant  
**NYE PK ENDS**  
 84\* Maremahuk Igor  
 86 Borysenko Maria Mrs @ 487-3882  
 90 Dolan Leonard R 544-7582  
 92\* Rudolph David 338-7076  
 98\* Woodruff Louise G 487-0621  
 Thiem Marion E @ 266-2144  
 101 Bloom Lawrence @ 544-5688  
 104 Hamsa Rose Mrs @  
 108 Hamsa Marie  
 109 Kujawsky Ernest L @ 266-0479  
 112 Barrows Marie P Mrs @ 266-1051  
 115 Russo Rose @ 342-5516  
 Burnett Robt 266-2171  
 120 Strood  
 121 Cohen Al @  
 124\* Gratzner James M 342-5887  
 125\* Lloyd James V 544-9385  
 Levin Sanford 266-0272  
 128\* Ayres Sally Mrs 487-8611  
 129\* Hilliard Marie  
 \*Clark Mary J  
 3 Vacant  
 \*Swiridenko John 342-2739  
 130\* Bernd Felis 266-1545  
 132\* Mitchell G J 544-0721  
 136 No Return  
 138 Berger Max N @ 266-6814  
 142 Wenowitz Joseph @ 266-5288  
 144\* Steinbrickner Arth F  
 148 Webb Bertha J 487-5797  
 150 Kisclewicz Joseph @ 487-3250

**STRUBLE ST —FROM 21 HILTON WEST TO DEAD END**

ZIP CODE 14608  
 JULIA INTERSECTS

**STUDLEY ST —FROM 131 BENNINGTON DR NEAR CITY LINE WEST TO 2644 DEWEY AV**

ZIP CODE 14616  
 10 Wolff Charles F @ 663-8662  
 15 Vacant  
 20 Terry Gordon P @ 865-1108  
 25 Schlegel Gordon C @ 663-6093  
 30 Masucci Robt E @ 663-6916  
 35 Williams Elmer M @ 663-6090  
 40 Scheuch Bernard W @ 663-0465  
 45 Schneider Leo A @ 663-6092  
 46 Guthiel Albert A @ 865-1107  
 52 Blodgett Julia A Mrs @ 865-2473  
 57\* Schneider Gary R @ 663-4256  
 58 Sanford Rosa I Mrs @ 865-3129  
 59\* Drake Charles J @ 621-7328  
 61 Doell Elinor L @ 865-2125  
 62 Studley Mary E Mrs @ 663-0437  
 \*Ruggiero Patricia 621-7232  
 76 Fritz Gustav @ 865-2316  
 77 Romanowski Henry @  
 84 Davis Della A Mrs @ 865-2313  
 94\* Bartlett Elsie Mrs @ 663-0132

**STUNZ ST —FROM 433 WEBSTER AV NORTHERLY**

ZIP CODE 14609  
 5 Wachter John J @ 288-2038  
 11 Steffen Jessie Mrs 288-3802  
 15 Stunz Henry M @ 482-1600  
 19 Crandall Leon J @  
 21\* Manley Gurley @ 288-0716  
 25 Kraemer Veronica Mrs @ 288-9171  
 31 Vacant  
 32 Colvin Gary W @  
 35 Bovenzi Philomena @ 482-2085  
 38 Bracey Lewis E @ 854-9654  
 39 Vacant  
 40 Albee John J Jr @  
 44 Vacant  
 45 Denson Ernest @ 482-6292  
 49 Frank Carl C @ 288-9005  
 50 Pfromm Orrin W @ 654-8019  
 53 Vacant  
 54 Marfuggi Agnes Mrs  
 57 Bovenzi Anthony @ 482-8112  
 58 Altobelli Mary J Mrs @ 482-3288  
 61 Klueher Bernard E Jr @ 288-4412  
 62 Vacant  
 65 Vacant  
 66 Lofton Robt L @  
 69\* Smith Wallace @  
 80 Cahill John F @ 288-6018

**STUTSON ST —FROM GENESEE RIVER TO 323 LAITTA RD**

ZIP CODE 14612  
 8 Krueger Goldie E Mrs @  
 9\* Coules John A  
 15\* Stott Marsha A  
 Kalsbeck Anna R 865-3773  
 16 Witkowski Leonard @ 865-1485  
 23 Meyerhoff Benj E @ 663-5560  
 24 Nauratil Karl A @ 663-5569  
**RIVER INTERSECTS**  
 27 No Return  
 30 Chelini Shirley A Mrs @ 663-1402  
 Chelini Angelo carp  
 34 Rochester Hollow Grinder Corp garden and lawn equip 865-9725  
 35\* Cayer Jane E 865-4319  
 39 Angold Leigh R 621-8637  
 Burriss Robt H 621-1072  
 Rear Charlotte Appliances whse  
 45 O'Brien Benj S @ 663-4961  
 50 La Rose Ralph E Machine Shop 621-2272  
 La Rose Ralph E @ 621-2272  
 58 Rochester Hands Corp 621-1090  
 75 Lakeside Presbyterian Church 663-0644  
**LAKE AV INTERSECTS**  
 115\* Parsons Barbara A Mrs  
 Rohr Eleanor M  
 116\* Goster James J 865-3536

Vacant  
 119\* Thiel Gary C 865-7912  
 Richmond Marguerite 621-2547  
 122 Hall Hugh G  
 126 Ross Judy A 865-1616  
 127 Kahn Albert @ 663-2368  
 131 Woodruff Lester A 865-8698  
 132 Kinzella Jessie B Mrs @ 863-5300  
 136 Montulli Mary R Mrs @ 663-4810  
 137 Vacant  
 140\* King Richd K @  
 141 Vacant  
 144 Forkell Howard L @ 621-2873  
 145 Barned Robt O @ 865-0986  
 150 Klom Leonard W @ 865-0987  
 153 O'Maalia Gerald R @ 621-4665  
 157 Dadds James P 821-2188  
 158 Mc Namara Bernard J  
 161\* Case Thos S @ 621-3287  
 165 Grens John W @ 865-0920  
 Raymond Gordon 663-9428  
 168\* Gumina John T 863-8353  
 171\* Gingo Joseph C 621-8137  
 178 Angelo Sami J @ 621-5388  
 179 Hendricks Richd W @ 865-0647  
 183 Manchester Clarence H @ 663-3878  
 187 Callea Carmelo @ 621-2287  
 \*Farrelly Ronald J 663-0414  
 188 Visconte Geo L @ 643-1105  
 194 Masters Carl J @ 663-5145  
 197 Lemieux Joseph E @ 865-1308  
**CLAYTON BEGINS**  
 200 Mannara Donald D @ 663-5146  
 208 Cicatelli Joseph @ 663-5148  
 212 Macallister Charles L @ 865-1616  
 213 Viva Mary Mrs @ 663-8918  
 216 Polissen Michl J @ 865-7662  
 222\* Carroll Michl J 663-4798  
 Roth Eug @  
 223 Andrus Eugene C 865-1838  
 226\* Samons David W 663-8682  
 Pulcino Ronald T 621-7129  
 230 Fehner Edw @ 621-2655  
 233 Coaman Madge C Mrs @ 663-8726  
**COBURG BEGINS**  
 241 Tollis Constantino @ 865-4294

**SULLIVAN ST —FROM 848 N CLINTON AV EAST TO 585 JOSEPH AV**

ZIP CODE 14605  
 7 Zubrycki Edw S @  
 8 Vacant  
 9 Vacant  
 \*Phillips Bernice Mrs  
 \*Rucker Betty L Mrs 232-5117  
 9\* Vacant  
 10 Spear Hazel Mrs @ 325-5108  
 11\* Vacant  
 11\* Washington James  
 12 Siringia Grace Mrs @ 546-3365  
 13 Vacant  
 14\* Stevenson L  
 \*Page Arth  
 15 Smith Lizzie Mrs @  
 16 Clayton Mary 454-2892  
 17 Klehr Marjorie M @ 325-7117  
 18\* Scott Raymond 546-8112  
 19\* Gonzales Juan @  
 20 Pagan Jacoba  
 21 Williams Herbert L  
 22 Thomas Vera Mrs @  
 23 Cocomero John N @ 546-3366  
 24 Belik Andre B @ 546-6515  
 25 Northrup Harold L @  
 26 Grader Teresa C @ 325-1696  
 27 Martinez Sinencia Mrs  
 28 Donlon Thos H 546-5568  
 29 Smith Alton 546-1853  
 \*Sheppard Nan 232-6722  
 Johnson Wm B @ 325-7309  
 30 Mitchell Marion S Mrs @ 232-6196  
 \*Vandenburg Stuart H  
 31 Majors Robt L 232-5956  
 32 Fox Leo J  
 Dylowsky Panas @ 325-2925  
 33 Cencelmi Peter 546-8306  
 Frisch Cora E Mrs @ 546-8306  
 Vacant  
 34 Konefal Lottie @ 546-6683  
 35\* Rose Arth  
 36 Vacant  
 Brown Earlene Mrs 546-2189  
 37 Newlyn Evelyn Mrs  
 38 Griffin Edwin A  
 39\* Jackson Isaac 232-2059

CLIFFORD AVE 1975

● EVERYTHING FOR THE TRAVELER ● HEADQUARTERS FOR QUALITY OVER 125 YEARS  
 ● HANDBAGS ● BRIEF BAGS ● MIDTOWN ON THE MALL—PHONE 325-7534  
 ● ATTACHE CASES  
 ● HOSTESS GIFTS ● CHINA ● GLASS ● PITTSFORD PLAZA—PHONE 381-1480



94

**CLIFFORD AV—Cont'd**  
 279 Stark Carlton N © 342-2624  
 286 Schreiner Helen Mrs nurse © 342-3000  
 287 Apartmante  
 A Goulden Harvey  
 B Sullivan Basil  
 C Goulden Violet A 325-1878  
 290 Neashburn Peter © 342-5303  
 293 Carter Raymond E © 325-6411  
 294 Van De Velde Roaa K Mrs © 342-3285  
 297\*Hall Vera Mrs  
 Shelter Geo 546-3972  
 Florence Willie L 262-3274  
 300 Zwergger John V © 342-6475  
 303 Roth Rita R © 325-3198  
 304 Meyer Frank A © 342-5314  
 307 Bryhoda Theodora Mrs © 232-3822  
 308 No Return  
 312 Grabowski Frank H ©  
 Daggett Loretta Mrs  
 313 Martinez Angel A  
 \*Albanan Lux Mrs  
 318 Kollar Wm K © 338-1676  
 Kirives Carolyn Mrs  
 317\*Flaker Dorothy Mrs  
 \*Powell Tyrone  
 322 Diaz Enrique  
 Ortiz Amadiah  
 323 Seiler Franklin C © 232-1930  
 324\*Lake Moyelle Mrs  
 326 Viera Ruben ©  
 Bonin Angelo 342-1777  
 327 General Margt Mrs  
 330 Owen Francis C  
 333 Stockalader Ruth Mrs © 325-5977  
 334\*Padilla Milton  
 337 Alberran Israel  
 340 Machuca Mirtha © 544-4504  
 343 Saint Michael's Parochial School 546-6100  
 344 Wahi Addie M © 342-1765  
 348\*Jones Rebecca  
 354 Parson Rebecca Mrs © 338-2283  
 358 Molzahn Agnes C Mrs © 342-1773  
 364 Thorenton Raymond 266-6915  
 \*Henry Wm E 544-6246  
 380 Enders Beauty Shop 342-6311  
 382 Apartments  
 1 Ladrach Carrie G 266-6433  
 2 Enders Marie A 342-6311  
 3 Rago Ona Mrs  
 4 Duncan Dorothy Mrs 544-7629  
 5\*Roeczo Jose R

**CLINTON AV N INTERSECTS**

412 Falk A L Co Inc whol hand tools 266-3846  
 419 Maira Barbara Mrs  
 Hubbard Joyce Mrs 325-7671  
 420 Smith Jonnie B  
 Boothe Rebecca Mrs 544-9233  
 423 Vacant  
 424 Mandel Mary A Mrs  
 Vacant  
 Koch Joseph E ©  
 428 Durant Everett M  
 429 Simmons Thos  
 431 Apartments  
 A \*Small Raymond  
 B \*Thomas Lula Mrs  
 C \*Wright Jerry  
 D Hammer Mercedes Mrs  
 434\*Mc Millan Earl  
 439\*Stewart Sarah Mrs  
 Brenson Bobbie E 325-4822  
 440\*Merriitt Glorie Mrs  
 \*Elliott Elouise Mrs  
 Ferreri Leonardo 544-8358  
 442 Baker  
 445\*Davis Cath Mrs  
 Taylor Hattie M Mrs  
 Davis Edw  
 446 Brown Geo  
 446½ \*Manor W  
 447 Vacant  
 449 Vacant  
 450 Shields Ethel Mrs 467-4792  
 Wright Betty Mrs 544-0384  
 452 Vacant  
 455 D'Acquisto Frank A © 454-2685  
 456 Apartments  
 1 Merwin Edith Mrs  
 2 \*Yannkister Mary  
 3 Powell Theresa Mrs  
 4 \*Harwig Edw 544-5072  
 460 Dagostino Michele Mrs 342-6617  
 Bricono Estalla 544-7577  
 461 Palomares Vincente 325-4523

164

Torres Ignacio 292-6972  
 464\* Kelly Jerrie ©  
 \*Powell Joanna  
 Rear\*Grice Eve  
 467 Love Jerline 454-4772  
 \*Barker Cath Mrs  
 470 Cioffi Mary L Mrs © 544-2288  
 \*Gaines Geo S  
 473 Patterson Hershel D © 546-5498  
 474 Schiliro Cristoforo I © 544-2406  
 Tekin Adil 544-0780  
 Rear\*Vardar Ismet 266-6247  
 477 Ivory Eliz ©  
 \*Mc Bride Oda  
 Lathrop Alton 454-5389  
 478 Teylor Joseph A 467-6362  
 481 Butrim Anna Mrs © 326-2286  
 Vacant  
 486 Vacant  
**REMINGTON BEGINS**  
 487 Rath Marie W Mrs © 546-3218  
 493 Dorn Lula Belle  
 496 Van Landschoot Edmond © 454-1069  
 498 Kaschkadiaw Mary Mrs ©  
 499\*Cooper Eug 232-1571  
 \*Tanner Lee 325-2815  
 503 Vacant  
 504 Bryant Eddie L ©  
 508 Roller Adeline M Mrs © 454-7518  
 510 Vacant  
 \*Ortiz Arcadia Mrs  
 514 De Carlis James ©  
 515 Alford Ruth Mrs  
 \*Bryant Dorothy Mrs  
 \*Wilson Darryl  
 516 Stein Milton © 544-1951  
 521\*Hardy Ann M Mrs  
 \*Mc Fadden Bernice Mrs  
 Morris Betty 454-7753  
 \*Steller Deborah 232-6233  
 522\*Whiterspoon Juanita Mrs  
 Vickers Leonard  
 \*Clemens Larry  
 \*Gibbs Ernest  
 525 Apartments  
 1 \*Harrison Betty Mrs 232-1805  
 2 \*Edwards Arnelle Mrs  
 3 No Return  
 4 Smith Christine Mrs 546-1965  
 5 Smith Patricia Mrs  
 526 Sheppard Dorothy  
 \*Williams Arth  
 \*Hampton Marie  
 529 Cordero Migual  
 530 Rizzo Rose B Mrs  
 534 Jackson Isabelle Mrs  
 535 Humphrey Mary J Mrs 232-7868  
 536 Ford Leroy 338-1530  
 540 Jopek Mieczyslaw ©  
 541 Thomas Dreweller Mrs 232-3588  
 544 Joseph Bessie R Mrs 338-1847  
 Halfway House  
 545 Hanna Walter J ©  
 550 Velta Harold J © 544-1967  
 551 Peterson Brenda  
 \*Jarvis Frank  
 \*Grayson Vernon  
 555 Abberger Harold F © 325-3303  
 Roberts Harold R  
 556 Jaeger Agnes M © 544-2261  
 560 Barthel Sarah C Mrs © 544-2349  
 563 Arnold Richd M 232-6492  
 570 Rottman Andrew R © 544-9635  
 585 Rochester Public Library (Lincoln Branch)  
 232-4654

**JOSEPH AV INTERSECTS**

508 Vacant  
 609 Vacant  
 811 Holmes Billiard Parlor 325-9602  
 812 Saint Paul's Lutheran Church Rectory  
 544-6334  
 Hird David H Rev 544-6334  
 813 Vacant  
 813½ Vacant  
 815 Vacant  
 821 Florack Calia G © 456-5112  
 824 Saint Paul's Lutheran Church  
 825\*Smith Jonathan 325-4164  
**THEODORE BEGINS**  
**LOOMIS BEGINS**  
 632\*Mc Cullough Nella Mrs  
 \*Grant Deborah Mrs 342-6386  
 636 Washington Rozena Mrs 544-0239  
 638\*Owens Joan Mrs  
 Lawhorn Herbert 544-0169

646\* Morris Reatha Mrs  
 \*Roberts Willie M Mrs  
 \*Hunter Joseph  
 Nesmith Willie 544-2415  
**MARIA INTERSECTS**  
 656\* Beniquez Sarah Mrs  
 \*King Johnnie M Mrs  
 \*Stewart Gloria Mrs 266-0294  
 \*Merritt Eddie  
 664 S & B Restaurant 266-9446  
 \*Massey Rosa Lee Mrs 342-9322  
 666 Vacant  
 667 Cannon Esther Mrs  
 671 Bryant Joseph 546-1824  
 Dubitsky S & Sons junk dir 232-3675  
 872\*Scott Lillie Mrs  
 Majors Winifred Mrs 342-6831  
 \*Fierce Geo  
 674\*Quinn Jimmie  
 Harris James 342-6831  
**STAUDINGER PL BEGINS**  
 675 Watkins Inez Rev 546-5489  
 679 Albert Lunetta Mrs © 325-5771  
 680 Apartments  
 1 \*Edwards Bettye S Mrs  
 2 \*Johnson Betty J Mrs 544-6604  
 3 Harrison Ida M Mrs 544-6860  
 4 \*Riggins Mildred Mrs  
 Rear\*Persecto Vinion S 342-4879  
 682 Robinson Wm 467-1643  
 Brown Carmella Mrs  
 685 Vacant  
 690 Butts Fannie Mrs  
 \*Wood Annie M Mrs  
 693 Benton Essage  
 Mc Dowell Thos 546-5732  
 695 Nazarene True Holness Church  
 Green Thaddeus L 262-9938  
 \*Coleman Clarence  
 \*Mc Crae Allene Mrs  
 696 Irizarry Grocery 266-7567  
**THOMAS INTERSECTS**  
 706 Vacant  
 708 Johnson Arth J 262-7905  
 \*Commins Marie Mrs  
 \*Jones Viola Mrs  
 710 Benjamin Henry L © 266-1225  
 718 \*Malson Henry  
 720 Collalto Anthony © 544-0551  
 725 Edison Technical & Industrial High School  
 232-2750  
 728 Zimmerman Richd M 487-1935  
 Muhs Geo  
 Oswald Norman J 544-9852  
 732\*Reed Mary L Mrs  
 \*Smith Kaye Mrs 544-0491  
 738\*Ferry Annie Mrs  
 740 Mc Crae Heskinah 342-2961  
 746 Rogers Mary Mrs © 544-2118  
 748 Lamick Peter © 544-1821  
 754\*Walborn Clementine Mrs  
 \*Davis Dreweller Mrs 544-2748  
 \*Hooks Willie C 467-6883  
 756 Vacant  
 760 Vacant  
**KASTNER PK BEGINS**  
 770\*Neill Donna Mrs  
 \*Slater Joan Mrs 544-8875  
 774 Miller Joseph L inventor © 342-4247  
 780 Brown Ida J Mrs © 467-5779  
 784 Albrecht Rose © 544-9182  
 786 Rodriguez Pedro ©  
 \*Guzman Brunilda Mrs  
 795 Edison Technical High School (Parking Lot)  
 796\* Carter Clifford  
 Vacant  
 802 Nowlin Douglas 544-7864  
 Rear Vacant  
 808 Williams Ollie Mrs 467-9556  
 \*Inman Ethel L Mrs

163

**BARONS INTERSECTS**

521 Apartments  
 1 Chesley Richd R  
 2 Dobbertin Geo C 236-6769  
 3 Lavara Keith 262-5058  
 4 Iwardorkus Bonita L Mrs  
 822 Stan & Cas Restaurant tavern  
 825\*Rodriguez Helen Mrs  
 Bettran Juan  
 826 Vacant  
 \*Stevenson Henry  
 828½ \*Owens Betty Mrs  
 829 Pierga Chester © 546-6438  
 \*Upton Donald

160

KAPPEL PL 1975



SECURITY TRUST COMPANY

One East Ave., 1394 Natan St., 470 Ridge Rd. W., 504 Thurston Rd., 2830 Manroe Ave. Northgate Plaza Office 3800 Dewey Ave. and Denise Rd. Southtown Plaza Office, Jefferson Rd. and W. Henrietta Rd., Stutsen Bridge Plaza, 155 Pattenwood Drive, West-gate Plaza Office, Hill Ave. and Howard Rd., Empire Plaza Office, Empire Blvd., and Helendale Rd., Bath Churchville, Danville, Fairport, Harnell-Arkport, Livonia, Mt. Morris, Naples, Northgate Plaza Office, 3800 Dewey Ave., Penfield Penn Yan, Lake Street Plaza, Phelps, Pittsford, Rushville, Shartsville, Walcott, Greece Towne Mall Office, 261 Ridge Rd. W. Cohocton Webster Plaza Office Crossroads 4 State St. East View Mall, Victor, N.Y. R.I.T. Campus Branch, East Rochester Village Mall 671 Park Avenue

242

166  
KAPPEL PL —FROM 785 CLINTON AV N  
WEST TO A DEAD END

- ZIP CODE 14605  
 3\* Sutton V Mrs 232-7358  
 5 Vacant  
 6 Dobbe Juanita Mrs 232-2245  
 7 West Stephen G © 232-6086  
 8\* Quinones Aida Mrs  
 Ortiz Carmelo  
 9 Lopez Benj 454-2791  
 10 Rothchild Bella Mrs © 325-4122  
 11 Santiago Luis ©  
 12 Rhynes Carrie Mrs 323-2785  
 13 Malave Margarita Mrs  
 Willis Cleveland 232-3785  
 14 Wolitzky Sol © 325-5005  
 15 Stark Geo W © 325-4818  
 16\* Mc Kelvey Bernetha Mrs  
 17 Stark Clifford J © 546-8252  
 16 Colon Efrain  
 19 Vaquez Benito © 232-1248  
 20 Miller Rexine Mrs  
 21 Tedesco Joseph E © 232-1857  
 22\* Cooper Verlia Mrs  
 23\* Tirado Benj © 454-3665  
 24 Sweeney Robt  
 25 Morales Juan  
 26 Kroeger Anna K Mrs © 325-2540

98  
KARGES PL —FROM 886 CLINTON AV S  
EAST TO 635 S GOODMAN

- ZIP CODE 14620  
 1 Vacant  
 1 1/4 No Return  
 2\* Hernandez Barbara  
 2 1/2 Mansfield Stella Mrs  
 Vacant  
 3 No Return  
 3 1/4\* Liestman Fredk  
 4 Edwin Larry patr © 275-9785  
 5 No Return  
 5 1/4 Lee Donna  
 7 England Harold T 473-3516

25  
KARNES ST —FROM 100 OTIS NORTH  
TO 19 WILLOW

- ZIP CODE 14606  
 11 Gnage Andrew J © 458-2288  
 14\* Cook Timothy  
 15 Di Natale Karen R Mrs © 254-0853  
 16\* La Comb Sandra Mrs  
 17 Bovenzi Anna P Mrs © 458-0820  
 19 Vacant  
 20\* Vaughn Dale A 647-1585  
 22 Vaughn Charles H Jr 647-1795  
 25 Fuino Jeanette Mrs 254-8962  
 26 Petrelli Ann T Mrs ©  
 27 Fuino Peter J © 458-0829  
 31 Territo Charles P © 458-6846  
 32 Peeler Richd L © 458-2957  
 34 Laudise Frederick J © 254-0639  
 35 Sicker Kennard L © 458-2571  
 41 Smith Kath Mrs  
 \*Petito Bernice Mrs  
 42 Angie Gardner L © 254-2249  
 47 Giunta Frank C © 254-1950  
 48 Paris Angelina Mrs © 458-9507  
 49 Perkins Gary E © 458-5435  
 52 Tantalio Anthony © 647-2273  
 56 Smith Timothy J © 458-7117  
 57 Ferro Saml A 254-5894  
 59 Di Angelo Neil 254-6300  
 62 Jolly John S © 254-2742  
 64 Vacant  
 67 Standardo Louis B © 254-8540  
 68 Saporito Josephine Mrs ©  
 72 Oliver Antoinette Mrs © 458-9425  
 73 Vacant  
 74 Strassner Frances M Mrs 647-3491  
 75 Peterson Robt C 647-3635  
 79 O'Connor Sherman C © 458-9506  
 80\* Banker Thos J © 254-6174  
 85\* Ely Louis A 458-4027  
 86 Vacant  
 89 D'Ambrosia Albert D  
 90 Zucco Saml © 254-3560  
 95 Catalani Gaetano © 254-6307  
 96 Colucci Andrew © 254-4517

170  
KASTNER PK —FROM 760 CLIFFORD AV  
NORTH

- ZIP CODE 14621  
 9 Vacant  
 17 Woods Beverly Mrs ©  
 WEIGEL AL INTERSECTS  
 25 Cochran Robt J 467-7954  
 63 Heckner Edwin G refrg serv © 544-9251  
 ALPHONSE INTERSECTS  
 HARVEY AL INTERSECTS  
 70 School 26  
 75 Malcewicz Bernice Mrs ©

19  
KAY TER —FROM 143 LEXINGTON AV  
SOUTH TO 148 GLENWOOD AV

- ZIP CODE 14613  
 1 Langton Christopher © 458-9289  
 2 Murphy Harold  
 3 Vitarelli Carmella Mrs © 254-9062  
 \*Newman John  
 3 1/4 Vitarelli Thos W 458-1319  
 4 Benson James R © 458-7387  
 5 Leschandar Gretta E 458-0455  
 5 1/4 Murphy Bernice 647-3912  
 6 Mayfield Horace © 458-7389  
 7\* Croes Gerilyn L 254-8686  
 9\* Edwards Charles N © 254-0333  
 10 Hicks Ruth M © 458-5936  
 11 Black Lillian W Mrs © 458-3400  
 12 Jameson Blanche M Mrs © 458-6624  
 15 Beldus Elix Mrs 458-4584  
 14 Gordinier Raymond J © 647-9429  
 17 Groell Frank © 254-2538  
 19 Fraser Sophie W Mrs © 254-9169  
 21 Dupont Richd ©  
 \*Hubbart Harold D 458-2065

62  
KEE LOX PL —FROM 207 TREMONT  
SOUTH AND WEST

- ZIP CODE 14608  
 10 Kee-Lox Manufacturing Co Inc ret of  
 BENSON BEGINS

5  
KEEHL ST —FROM 1840 LAKE AV EAST  
TO 301 MAPLEWOOD DR

- ZIP CODE 14615  
 43 Apartments  
 1 Vacant  
 2\* Olekayn Walter D 647-9719  
 3\* Perez Rene 458-9530  
 4 Potter Carol E  
 44 Eastman Kodak Lot No 16 (Parking)  
 45 Apartments  
 5 Troth Nancy 458-6066  
 6 Stalker Don C 254-5891  
 7\* Murray M F 254-0410  
 8\* Streeter Dick  
 47 Vacant  
 49 Hill Ruth Mrs ©  
 55 Steele Gladys M © 458-7565  
 57 Cochran Wm E  
 N40 Eastman Kodak (Parking)  
 92 Eastman Kodak Co (Parking Lot 46)  
 102\* Myers Eloise 647-3316  
 104 Arnold C Pearl Mrs © 254-6806  
 RIVERTON BEGINS  
 145 Pink Gertrude M © 458-4807

51  
KEELER PL —FROM 29 NORTH  
WASHINGTON WEST

- ZIP CODE 14608

183  
KEELER ST —FROM DEAD END TO 583  
HOLLENBECK ST

- ZIP CODE 14621  
 20 Reed James E 544-8066  
 22 Baumar Fredk W Jr 266-3191  
 24 Simmons Sandra S 338-2056  
 26 Kinley Terry 342-8734  
 28 Spatola Sandra Mrs 342-3395  
 30\* Ideman Charles E 266-0873  
 32\* Deal Donald W  
 34\* Barth Mary E Mrs 266-7019  
 36 No Return  
 38 Vacant

- 40 Agnallo Thos N 467-6717  
 42\* Ludlow Suzi 266-4298  
 44 Vacant  
 46 No Return  
 48\* Lackey Donald M Jr 544-8056  
 50 Vacant  
 52\* Usselman Dorothy Mrs 544-9693  
 54 Endra Joseph 266-0054  
 68\* Davis Robt W 338-2343  
 N CLINTON AV INTERSECTS

157  
KELLER ST —FROM 376 6TH EAST TO  
1083 GOODMAN N

- ZIP CODE 14609  
 7 Loury Charles Jr ©  
 19 Ziata Geo F © 288-9253  
 20 Remery Andrew © 544-9930  
 24 Pacora Anthony A © 342-6725  
 25 Tomanovich Ivan P © 482-8264  
 29 Talluto Josephine Mrs © 288-4239  
 30 Ideman Charles E © 266-0873  
 Vacant  
 PRISCILLA BEGINS  
 33 Bold Reginald J © 482-6416  
 37 Bacher Joseph J © 482-9282  
 51 Trieste Elva Mrs © 288-2191  
 57 Morgante Lena Mrs © 482-5515  
 67 Vacant  
 75\* Gierczak Andy J © 288-0424  
 86 Salin Robt © 288-6356

- GARNET BEGINS  
 91 Pullen Edw W © 482-6902  
 97 Di Virgilio Joseph © 288-5844  
 101 Langenberger Albert A © 482-8539  
 106 Villareale Angelina Mrs © 482-8737  
 108 Neitz Charles H © 482-0505  
 111 Wexler Norman G © 288-2744  
 112 Van Benachoten Richd D © 482-0824  
 115 Fuller Harold ©  
 119 Rivera Pablo H ©  
 121\* Delgado Migual  
 124 Whiting Newall O © 482-6493  
 125 Mueller Florence Mrs © 482-2579  
 128 Lockwood Laurence 482-2672  
 131 Palozzi Patay © 288-0345  
 134 Schult John C Jr © 482-4877  
 135 Wehbring John W © 288-2743  
 139 Wojchowski Michl © 288-5264  
 140 Schutt Mary Mrs © 482-3181  
 141 Renz Mina Mrs © 288-4174  
 144 Ortiz Antonio © 482-5362  
 147 Maier Frank A ©  
 150 Martinez Ciferino ©  
 153 Mack Elsie ©  
 156 Santiago Antonio J © 482-2109  
 160\* Ortiz Jose ©

144  
KELLY ST —FROM 504 CLINTON AV N  
EAST TO 213 HUDSON AV

- ZIP CODE 14605  
 JOINER ENDS  
 JOSEPH AV INTERSECTS  
 150 Chatham Gardens Housing Corp admn ofc  
 546-8713  
 HOLLAND BEGINS

190  
KEMPHURST RD —FROM 3430 LAKE AV  
EAST TO 258 RIVER HTS

- ZIP CODE 14612  
 25 Wren Charles H © 663-5513  
 30 Garen Joseph P © 663-5816  
 33 Converse James D © 621-6077  
 34 Wenzick John A ©  
 39 Frech Charles E © 621-5923  
 40 Lambert Joseph I © 563-7152  
 45 Crittenden Eliz B Mrs © 663-7321  
 50 Anderson Ella F Mrs © 663-6901  
 53 Hawkins Isabel H © 865-0927  
 54 Jewett Anneliese M Mrs © 663-3099  
 59 Brower C Burt © 663-8796  
 60 Gunderson Gladys M Mrs © 663-8037  
 65 Cathcart John A © 663-8014  
 70 Robidoux Stuart © 865-9283  
 74 Scoville Harry E © 663-4776  
 75 Hawkin Charles J © 663-8343  
 80 Pollinger Dale R © 621-5223

RAUBER ST 1975

C.B.S.

WHEC - CHANNEL 10

TELEVISION

191 EAST AVE. (14604)

TEL. (716) 546-5670

379

RAND ST—Cont'd

- 274 Yost John T @ 458-9134
275 Verhay Burton A @ 458-8834
279\*Jensen La Ver H @ 254-8834
282 Bartolone Salvatore @
285 Mayer Robt E @ 458-7740
286 Geisler Veronica E Mrs @
290 Martin Anne M Mrs @ 458-4589
295 Roberts Enos @ 254-5862
301\*Cunningham Helen M @
302 Harrington Lawrence L @ 254-4653
307 Toscano Rocco F @
308 Lyon Robt K @ 254-1616
312 Harasymchuk Theo @ 254-0929
315 Gregory Sally A Mrs @
318 Healy Geo W @ 458-3290
321 Jones Cath E @ 254-9176
324 Lepi John @
327 Connolly Mary @ 254-5358
328 Perriello Albert T @ 458-9658
333 Knab Duane @ 647-9359
334 Beahlem Bernard @ 458-6764
339 Walker Helen R Mrs @ 458-5607
340 Fahmer Mildred Mrs @ 458-9657
344\*Sweetman M @ 254-8508

RANDOLPH ST —FROM 886 PORTLAND AV EAST

- ZIP CODE 14631
9 Apartments
1 Gomez Sofia 342-8474
2 No Return
3\*Torrez Maria
4 Ciostalli Theresa
5 Poggi Mary Mrs 266-2579
6 Hualian Mary A Mrs 467-9053
7\*Sanjos Francisco 338-7530
8 Vacant
12 Apartments
1\*Bartman Sally
2 Firth Florence A Mrs
3 Vacant
21 De Bellis Carl P @ 544-8641
23 No Return
25 Mc Namara Linda
28 Papaleo Anthony @ 342-6403
29 Lenkowsky Anton @ 338-3870
32\*Puoci Maureen P 544-3347
\*Vetter Evangelina Mrs
35 Kleehammer Rose A Mrs @ 467-1304
39 Hoestery Albert E Jr @ 467-4517
40 Di Tuoci Damiano @ 467-8781
44 Luciano Saml @ 467-2611
45 Shuffelt Lena Mrs @ 467-1174
50\*Kennedy Edmund H @ 342-1284
51 Webb Chester H @ 342-4973
54\*De John Leonard @ 342-0638
55 Campanella Salvatore A @ 342-7252
60 Potter Thos @ 467-3518
61 Bushnell Peter @ 342-0334
66 Vacant
67 Belli Anthony D @ 467-7262
71\*Sheldon J M @ 266-3679
72\*Camp Lawrence P @ 544-7096
77\*Jordan Fred
78 Palmieri Giovanni @
81 Cammilleri Josephine @ 467-9050
82 Lafer Helen Mrs @ 467-7186
87 Mc Lean Lorraine @ 467-9861
88 Hoch Madalen J @ 467-7014
93 Greenes Carl N @ 467-7310
94 Donets Waryl @ 342-1563
96\*Potter Richd R @ 338-3640
100 Staryszak Walter @ 467-6788
104 Yantachka Steph M @
106 La Chiusa Guy 338-1449
107 Brogna Joseph S @ 342-4974
108 Maira Antoinette Mrs @ 266-5428
109 Allen Larry R @ 467-6545
CLAIRMONT ENDS
114 La Deith Nancy L Mrs @
120 Davis Albert B @ 467-7098
Hovensmeyer Nellie Mrs
125\*Nelson A
\*Birdsong M
126\*Schneider Richd H @ 266-4123
ZIBGLER ENDS
127 Lasa Joyce Mrs
129 Salomone Bertha Mrs @
132 Vacant
139\*Lylen Vivian 342-7733
FERNCIFFE DR ENDS
140 No Return

- 144 Cavallaro James C @ 467-8838
FERNWOOD DR INTERSECTS
150 Schimenti Vincent @ 467-0683
154 Dettman Perry L @ 544-4353
159 Costanzo Carmella @ 342-6078
Cardone Richd J 544-2837
161\*Trafficante Frank J 338-7531
165 Cipriano Mario J @ 342-5526
166 Guenther Donald P @ 467-0471
171 Toombs John H @ 467-1943
172 Polizzi Charles T @ 467-0141
176 Van Ronk Lawrence S @ 266-1632
177 Kast Paul J @ 342-2826
NICHOLS ENDS
182 Mark Mary Mrs @ 467-6738
188 Aponte Facundo @
189 Dilal Nicholas L @ 342-8711
192 Paine Helen A Mrs @ 467-3343
195 Lasher Christine M Mrs @ 342-8242
198 Coglitore Christine @ 467-1133
201 Garrizano Amelia T Mrs @ 342-7229
204 Consul Fiore @ 467-5613
207 Weisenreder Corrine A Mrs @ 342-6577
208 Scalzo Enail W @ 467-3345
JEROLD ENDS
214 Cottrell Christopher F @
220 Perconte Frank A @ 467-2596
223 Mc Neil Harry E @ 342-5155
224 Delsinger John P @ 467-9880
229 Di Beaud Joseph @ 342-7721
230\*Shwamlee Anna M Mrs @ 467-6937
235 Stein Teresa M Mrs @ 342-5243
236 Ribinakas Joseph M @ 467-8796
240 Mueller Lore Mrs @ 467-1132
241 No Return
246 Molin Plumbing 342-7480
Molinari Rose A Mrs @ 342-7480
246 Jendrak Max @ 467-1395
248 Jendrak Andrew E @ 467-1394
250 Castagna Antoinette @ 467-1496
251 De Maria Angelo J @
256 Indovino Anthony C @ 342-0356
257 Laughton Ross D @ 342-7243
261 Pavone Frank L @ 342-7060
262 Vacant
268 Fackelman Dennis R @ 342-4205
271 Colombo Liborio @ 342-8245
273\*Montull Assunta Mrs @
274 No Return
ZIP CODE 14609
MIDLAND AV BEGINS
285 Janiak Joseph A @ 342-6244
290 Inguagiato Josephine C Mrs @
295 Caminiti Carmelo @ 342-7723
311\*Di Vincanzo Joseph M @
319\*Jones Theatress @ 338-3807
326 Romeo Frank A @ 342-7257
NORRAN DR BEGINS
332 Grondin Ivan
333 Parker Wm A @ 338-1818
HILLCREST BEGINS
336 Hamrick Russell E 544-7556
338 Ozaruk Michl @ 544-9031
347 Whitney Earl S
Vacant
353\*Mc Carthy James
\*Bynoe Cynthia Mrs 338-7666
Christoff Dolores Mrs 544-1616
354 Sciacca Alphonse F @ 338-2459
368 Vacant

RANO ST —FROM SCHLITZER EAST ACROSS 211 GIBBS

- ZIP CODE 14605
28 Vacant
29 Biostein Animal Hospital (Parking Lot)
GIBBS INTERSECTS

RAU ST —FROM 1810 CLINTON AV N EAST TO SENECA AV

- ZIP CODE 14621
20 Hetzler Lucille L 266-2805
21 Hartman Jacob W @ 266-2927
26 Sturm Marie D Mrs 342-2666
38\*Jones Trullis L @ 266-3985
LEHACO ENDS
46 Youngman Donald J 467-3054
48 Schaad Robt A 266-2206
56 Plasschaert Phillip @ 266-1344
76 Teerlincq Leon R @ 266-0282
86 Hogestyn Mary L Mrs @ 266-0927
96 Elchala Charles H 467-2645
100\*Wood Ronald @ 338-1167

RAUBER ST —FROM 784 CLINTON AV N EAST TO 63 WIDMAN

- ZIP CODE 14605
8 Gross Stanley @ 464-7386
10 Vacant
12\*Robinson Mc Kinley M
\*Figueroa Luis
16\*Scott Rebecca Mrs
17 Smith Terry J 546-5294
18 Diamond Louis A 454-1233
19\*Lee Carrie Mrs
20 Hardy David 454-4602
23\*Elliot Willie
24 Johnson Vivian Mrs 454-1358
27\*Bell Gladys
31\*Main Edwin
32 Gonzalez Jesus
\*Vasquez Lue Mrs
37 Mc Millian Kirk 232-2267
\*Brown Willie 454-5313
38 Barthel Walker @
40 Ruckdeschel Rose Mrs 454-4543
41 Orris Kathryn Mrs @
42\*Roberts Helen Mrs
42 1/2 Vacant
45 Simmons Mattie M Mrs @ 232-6117
46\*Brown Edgar Jr
48 Ortiz Julius
Zibil Harry @ 546-6727
49 Rivers Acal C @ 454-2326
52\*Graham Pearl Mrs
Rear\*Edwards Delores Mrs
55 Vacant
56 Farnel B C @ 454-6746
59 Wardynski Joseph J @
60\*Elliott John
\*Mannero Lee
63 Smith Lee A @
64 Isaac John 232-2764
69 Vacant
70 Mc Bride James J @
\*Johnson Corine Mrs 232-3902
73 Hanson James J
74 King Ruth Mrs
\*Boat Val
77 Braun Lena Mrs @ 546-1304
76 Matic Natacha Mrs 454-7009
83 Canty Sarah Mrs 454-4235
Vacant
84 Balazs Frank @ 546-8024
87\*Wallace Carnell Mrs 232-1452
88 Houston Meria @
91 Vargas Rubino @ 546-2058
92 Uskokovic Ulado 545-4716
97 Waterman Leo C @ 546-7087
98 Boyarsky Philip @ 464-8406
101\*Pecoraro Anthony @
102\*Jones Robt
105 Pearce Addie Mrs
106 Collozo Hereberto C 232-3809
109 Milligan W
\*Brumfield Margt Mrs
112 Lesure Estell @
113 Whaley John 325-7136
\*Poole Louis E
Whaley Lily M Mrs 325-7532
116\*Simpson Eileen
Travis Mammie Mrs
117\*Quinn Wallace 232-1591
120 Burnett Edw 232-2182
\*Jones Robt L 464-5088
123 Wood A
127\*Thomas Vera Mrs
\*Smith Charles
131\*Wheeler Ella Mrs
\*Gillley Joseph 325-2767
Solomon Willie Joe 262-3281
Holloway Dozie Lee Mrs
134 Miller Jurie
\*Young Noretha Mrs
Rear Vacant
137 Philippe James
138\*Dutcher Herbert E 546-2216
141 Costello Gastano @ 546-8028
144 Allen S L @ 325-5034
145 Mc Cray Ann 232-4816
146 Humphrey Emma L Mrs 454-7439
149 Harley Bobby G 546-6013
Vacant
Kelly Arthur J
156 Joe's Garage auto repr
164\*Huff Saml 232-5528
\*Miles Carrie Mrs 325-7438
Marikham Milton

## SIEBERT PL 1975

JOHN W. MATTLE

JOHN "JACK" A. MATTLE, Licensed Manager

**MATTLE FUNERAL SERVICE**  
INCORPORATED

853 Culver Rd., Just North of Main St. Rochester, N.Y. 14609

Tel. (716) 482-2440

428

**SHERWOOD AV—Contd**  
 281 Rogers Marshall @ 235-6057  
 285 Danglar Willard F @ 235-5624  
 286 Irving Ernest J @ 235-2093  
 291 Neary Alice T Mrs @ 328-8277  
 292 Parker Wm T @ 235-5615  
 296 Hunt Edw @ 235-3518  
 296 Weaver Wm  
 299 Frey Fredk P Jr @ 464-8490  
 300 Clark Gertrude H @ 235-1744  
 303 Kocan Michl @  
 306 Vacant  
 307 Dickerson Willie 235-8214  
 310 Logan Bernard A @ 328-2917  
 314 Elsd  
 Horan Gee R 328-0952  
 Pailthorpe Esther M Mrs 235-4316  
 Falsarano James F 235-9071  
 315 Akay Leo @  
 Senger Ruth 464-9612  
 Worden Viola M Mrs 235-9250  
 Hartman Raymond J 235-7873  
 326 Vacant  
 329 No Return

106

**SHIRLEY ST —FROM 84 HALSTEAD  
NORTH TO 769 BLOSSOM RD**

ZIP CODE 14610  
 15 Van De Velt Earl G @ 288-4839  
 25 Johnson Lee 288-6591  
**BRENTWOOD ENDS**  
 36 Dalton Laurence J 482-9798  
 40 Mc Gee Ellis Mrs 482-8998  
 43 Ramsey James F @ 482-8991  
 47 Vacant  
 Stohe Ronald 288-6137  
 48\*Owens Roger @ 482-4177  
 55\*Dobson Gary S 482-9163  
 56 Hinkle Dennis @ 482-8244  
 57 Giddings Ernest L 288-0901  
 64 Jones Ellsworth R @ 854-8587  
 65 Leo Henry W @ 854-8432  
 97 Sharick Irving L @ 854-9630  
**GALE TER ENDS**  
 70 Kress Fred G 288-8864  
 74 Clancy Charles L @  
 80 Levens E Wm 482-2673  
 82 Clemmens Walter @ 288-7151  
 95 Salina Peter J 288-4515  
 97\*Kammer Kathleen W Mrs 482-9067

148

**SHORT ST —FROM 34 6TH EAST TO 731  
GOODMAN NORTH**

ZIP CODE 14609  
 1 Olandese Sam @ 546-1441  
 2 Vassallo Louis J @ 454-4869  
 2 1/2 Vacant  
 8\*\*Mordenga Joseph A @  
 Mordenga Sandra @  
 7 Colombo Josephine Mrs @ 454-5569  
 9 Cantanni Rosario 546-5947  
 10 O'Beirne Andrew H @ 202-6098  
 15 Piazza Anthony @ 288-0723  
 Vacant  
 19 Owen Carl 288-8345  
 20 Vacant  
 22 Bertino Salvatore  
 25 Miller Rachel Mrs 288-4397  
 \*Madara Robt  
 \*Billig Thos 482-7104  
 26\*\*Palmer Anne F  
 28\*\*Snider Cora Mrs  
 29 Kalch Claire A Mrs @ 288-6396  
 30 O'Neill Anne V Mrs 288-0456  
**7TH BEGINS**  
 44 Martini Santo @ 482-7594  
 46 Paglia Thos J @ 288-1874

118

**SHUART ST —FROM 13 LAWRENCE  
EAST TO 323 ALEXANDER**

ZIP CODE 14607

**SIBLEY PL —FROM 489 EAST AV  
SOUTHWEST**

ZIP CODE 14607  
 8 Watson James S Jr @ 371-4260  
 7 Parking Lot  
 8 Vacant  
 Windholz Dinah Mrs 371-2629

112

10 Kaplan  
 Mc Kissick Marie H Mrs 473-0230  
 Powell  
 \*Dobey R B  
 12 Phillips Dorothy B Mrs @ 473-1402  
 14 Wyant Raymond 271-6052  
 Vacant  
 \*Hill J C  
 15 Apartments  
 16 Cotton Dorothy M 473-0471  
 Brouck Christine  
 Thomas C Mary Mrs 442-6154  
 Resch Richd C 442-4592  
 Brace Milan E  
 17 Pillars Proprietary Home 271-3000  
 18 Walker Music accordion instr 442-4560  
 Walker H Jackson @ 442-4560  
 20 Blue Douglas Assoc Inc Realtors 244-1452  
 Anderson Marion C Mrs @ 271-2645  
 21 Goodwin Playground  
 24 Apartments  
 1\*Nurse Carl  
 2\*Pruden Wm E 473-4654  
 3 Vacant  
 4 Vacant  
 25 Apartments  
 1\*La Villa B A  
 2\*Malone D  
 3 Clifford  
 4\*Lundbeck Staffan

128

**SIDNEY ST —FROM 1516 MAIN EAST  
NORTH**

ZIP CODE 14609  
 6 Apartments  
 3 Kamke Mary Mrs 482-8940  
 4 Garbarino Joseph @ 482-2813  
 5 Vacant  
 6 Dotter Freda T Mrs 482-7335  
 18 Beaudou Geo E @ 288-2158  
 19 Parrall Charies 854-8087  
 20 Reed Betty  
 25 Hanrahan Robt P @ 482-4297  
 26 Mattice Elsie M Mrs @ 288-5024  
 31 Oechmann Abr @ 482-4126  
 32 Smith James J @ 482-5495  
 \*Cuva Louia 288-5625  
 35 Vacant  
 Valle Michl  
 36 Rivera Santo 288-5074  
 38 Vacant  
 41 Hanlon Kenneth J @ 288-0115  
 42 Mancine Anthony F @  
 Smith Edw H @  
 47 Vacant  
 48 Johnson Paul @ 482-3345  
 52 Nelomes Howard 288-5241  
 53 Valentine Le Roy @ 482-7861  
 57 Dunn Thos J @ 482-6586  
 58 Bundy Juanita @ 482-9432  
 60 Terrell  
 81 Epps Wm A @ 482-8908  
 86 Vacant  
 87 Barnes Mary Mrs 288-1789  
 70 Lansing Robt G @ 482-7167  
 71 Vacant  
 76 Wingate David @  
 77 Mc Alpine John S @ 482-4701  
 82 Kennedy Paul G @ 288-3177  
 83 Chesney Helen B @ 288-7738  
 Chesney Francis V @ 288-7738  
 86 Crespo Vincent @ 288-4975  
 89 Key Earline @  
 \*Hughes Bernelle Mrs  
 90 Seadeek Dorothy B Mrs @ 482-7607  
 97 Sharp Joseph F @ 288-5262  
 98 Statt Ruth Mrs

186

**SIEBERT PL —FROM 783 N CLINTON AV  
WEST TO A DEAD END**

ZIP CODE 14606  
 3 Vacant  
 3 Marallett Jake  
 3 1/2 Mykies Naomi Mrs  
**MAUDER PK ENDS**  
 10\*\*Rivera Luis  
 \*Mattice Mary A Mrs  
 12 Morales Luis  
 14\*\*Morales Ann Mrs  
 14 1/2 Vasquez Angel  
 18 Tarquinio Paul @ 232-5627  
 18 Ludwig Irene I Mrs 232-1819  
 20 Price Robt G @ 232-6806

22 Cash Theo 454-2362  
**SCHAUMAN ENDS**  
 24 Brown Lois Mrs 546-6679  
 26\*\*Montalco Natividad Mrs  
 28 Fairley Edgar L @ 232-1966  
 30 Hoesterey Emma J Mrs @ 232-7171

147

**SIGEL ST —FROM 46 CENTRAL PARK  
NORTH TO 39 BAY**

ZIP CODE 14605  
 2 Vacant  
 5 Lucchesi Amalia A @ 232-7499  
 7 Mitchum Edw 454-3282  
 7 1/4 Preealey Caretha Mrs 325-5284  
 9 Mammano Construction Corp mason contr  
 232-7968  
 12 Vacant  
 \*Glass John 232-1541  
 14 Taylor Joyce @  
 Rear Thomas Aaleen Mrs 454-3048  
 16 Robinson Jimmie  
 Whitaker Rosa Lee Mrs  
 20 Apartments  
 1 Gilbert Jimmie  
 2\*\*Fulley D 454-1338  
 3 James Andrew  
 4 Grant Theima Mrs  
 22 Curtis Dora Lee Mrs 546-5646

51

**SILVER ST —FROM 53 KING WEST AND  
SOUTHWEST TO 80 YORK ST**

ZIP CODE 14606  
**EISMANN AL BEGINS**  
 5 Naughton Edw J 328-5693  
**MADISON ENDS**  
**ROSENBRACH PL ENDS**  
**JEFFERSON AV BEGINS**  
**BROWN INTERSECTS**

196

ZIP CODE 14611  
**BROWN ST INTERSECTS**  
 9 Safety Lites Of Rochester Inc safety lites for  
 streets 436-2850  
 11 Durbano Fredk  
 13 Genesee Painting Co Inc 336-7917  
 15 Hart Harold C @  
**DENGLER ST BEGINS**  
 17 Andrews D J Inc end distr 235-1230  
**SAKTON INTERSECTS**  
 21 Palozzi Michalene Mrs @ 328-6971  
 26 Vacant  
 28\*\*Try Gene  
 29 No Return  
 32 Di Maria Joseph M Jr trucking 235-7461  
 Rear Levy B Metals Co junk dealer 235-9669  
 33 Haines Helen Mrs @ 328-7950  
 39 Tetza Paik A @ 328-7142  
 40 Halter Peter J Inc brass copper & plastic  
 ftng 328-4771  
 43 Vacant  
 47\*\*Cherry Odie E 328-5056  
 51 Thadale Vicki Mrs 328-1219  
 \*Wilson Ruth Mrs  
**DENGLER ENDS**  
 57 Maira Frank S @ 328-1358  
 63 Gates Mildred E Mrs 235-9282  
 67 De Romanis Henry J 436-5770  
 73\*\*Parillo Lorenzo  
 Johnson Lorna Mrs  
 87 Wagner Carlston G  
 86 Vaele S P & Son Inc bldg contrn 436-4466  
 91 Haak Walter G @ 436-7082  
 95 Bove James  
 96 Ariano John F @ 235-1938  
 97 Gerkun Richd 436-1644  
 100\*\*Fisher John R 328-4104  
 Query Florence L 328-5535  
 Houser Marjorie Mrs 328-2263  
 Rear Ranger Alminda Mrs @ 328-1815  
 101 Vail Joseph V @ 436-9602  
 106 Thomas Vera Mrs  
 106 Prairie Armand J @ 436-1358  
 109\*\*Hunt Charlene Mrs  
 Vacant  
 112 Hoefen Wm L 436-5132  
**LOVE BEGINS**  
**HERTEL ST ENDS**  
 122 Brons Chester  
 126 Barnes Alec @ 328-9119  
 127 Stouler Estelle Mrs 236-0212  
 \*Andrews Ora Lee Mrs  
 130 Weaver Theresa Mrs 454-4789

SULLIVAN ST 1975

**Nationally Known for Fashion**

**B. FORMAN CO.**

IN MIDTOWN • ON THE PLAZA

BRANCH STORES — CULVER-RIDGE — LONGRIDGE PLAZA — PITTSFORD PLAZA

CLINTON AVE. S., ROCHESTER, N.Y. 14604

For Women, Children, Men  
PHONE (716) 325-6000

440

**SULLIVAN ST—Contd**

39 1/2 Vacant

40\*Loewenguth James E 546-8567

41 Sutton Gladys N Mrs 325-8369

42 Jackson David 325-5318

43\*Scott Mildred M Mrs 454-3028

Montana Lydia Mrs

\*Felix Maria Mrs 232-2847

44 Pantukova Olga Mrs

45 Smith Harvey © 232-3978

46 Zadorecky Andrew © 325-2101

47 Johnson Zack 454-1855

Sheffa Jessie J 263-2696

48 No Return

49\*Bennett Gloria Mrs

50 Seabrook Lee © 545-2808

51 Britt Robt Jr 232-1083

\*Balkum Bobby

\*Griffin Betty Mrs

52 Marine Sol © 546-8518

53 Kane Wm J © 325-1899

54\*Merrill Burdette 325-5662

55 Anderson Masafory Mrs

56 Ingram Annie Mrs 282-3356

Moses Freddie 325-5275

57\*Ball Queen Mrs 454-3523

Lee Saml T 232-8972

58\*June Luthesdean Mrs

\*Darrington Julius

59 Bloch Ray © 454-1066

60 Kane Wm Jr 232-5671

Mathis Helen K Mrs ©

61 No Return

62 Mitchum Willie 546-5724

64 Daugby Wm

65 Fighon Inc metal stamping 454-6100

66\*Johnson Willie

68 Friedlander Beanie Mrs © 325-5753

70 Winthers Florence Mrs © 546-1186

72 Vacant

74\*Maasheimer Alberto

**SUMMIT GROVE PK —FROM 450 RIDGEWAY AV NORTH THEN WEST TO ASTER**

ZIP CODE 14615

183 Hartigan Eug L © 456-5458

187 Deutschbein Lucia M © 456-4553

193 Cloonan James T © 254-8979

199 Wise Robt B © 254-2216

203 Van Duser John T © 254-6320

209 Murphy Patk J © 458-8521

215 Cairns Michl J © 647-3327

221 Casey Frank X © 458-4593

225 Snyder Wilfred B © 458-1440

231 Powell Clara Mrs ©

237 Mc Kinney Leona Mrs © 458-6870

241 Wellert E Robert © 647-2187

247 Spellman Martin F © 456-7637

253 Mc Crath Joseph L ©

259 Bo John K © 254-0786

263 Sallome Charles C © 254-7163

269 Nasca Ida Mrs © 647-2091

273 Gallo Ruby E Mrs © 458-7336

281 Ennis Annette M Mrs © 458-8769

285 Price Carlos A © 458-9794

**SUMNER PK —FROM 681 MONROE AV SOUTH TO 190 RICHARDS**

ZIP CODE 14607

1 Sumner Apartments

1\*Allen T

2 La Cour Bernard 473-1966

3\*O'Reilly Timothy 442-1688

4 Riekstina Eisa Mrs 244-8922

5\*Ludwick B

6\*Colbert C

7 O'Reilly Irene L Mrs 442-3126

8 Vacant

9\*O'Reilly B

10 Basuk John 244-7908

11 Nichols J A 244-3229

12\*Mc Gee Patk

2\*Shannon Timothy J 244-8807

\*Alessa Francina L

\*Arena Jerry

3\*Daggett Robt 244-0021

8 1/2 Kaslowitz Sam 442-3298

\*Cronk Ellen L 461-1012

4\*Cummings Christine 442-9884

Nanusevski Stavre © 244-9248

5 Driscoll John E © 244-3173

8 Drucker Alf L © 473-9702

7 Berkowitz Ben © 442-3127

Vacant

8 Frieschhut Ronald © 271-3370

9\*Weinheimer Leanne M 461-2984

Smith Shirley M Mrs 442-3125

\*Radigan K

10\*Maize Camden

11\*Ludlam Laure A 461-5967

11 1/4\*Grattan Steven

12\*Greenhalge Vicki

\*Nelson K R 461-1944

\*Himee Luann

12 1/4\*Fazel Dara 461-5829

13\*Cooney Beth

Dunoksi Tomialav F ©

14 Kallah Josephine G Mrs ©

15 Vacant

16 Ollis Anthony J © 244-4508

17 Apartments

1 Cypress S 442-0070

2 Klass Hyman 244-0623

3\*Hogan Paul J 473-5482

4 Clifton Maurice 275-9682

18 Connor Vernon M 244-8499

\*Gill June 461-1936

19\*Williams R

\*Fulford L 461-3429

\*Singer Eug F 442-6654

20\*Williams Pam

\*Beach Clayton J ©

21\*Creagan David J 473-7541

Hanlon Marie C

22 Apartments

1 Williams Peggy 244-3596

2\*Johnson Harold 461-2784

8\*Starkweather J

4\*Sorg Fred

23 Hanlon Mary S Mrs © 473-8931

24\*Stubbs David © 442-9647

Russell Marie H 473-8931

25\*Reiss Peter ©

Quersau Eleanor J 442-3024

Vacant

\*Whittat Andrea L

28\*Hatzel Gerald

\*Di Santo Paul

\*Fagan Edw

\*Ferge Eva

\*Harrington Nathan

\*Lake Ernest

\*Packard Walter

27 Johnson Roy M © 442-1250

28 Wealey Martha T Mrs

29 Silver Benj © 271-8124

29 1/4 No Return

30 Wealey John C © 271-0620

31 Hettler Helen A ©

\*Young Doris L 442-3923

33\*Murphy Brian A 461-5135

35 Major R Peter © 271-1762

37\*Lehr Donald J © 461-5458

\*Bell Cleo

39 Vacant

Roxines Nathan 244-5197

Both

**SUNPRU ST —FROM BAUSCH NORTH TO A DEAD END**

ZIP CODE 14605

6 Rochester Gas & Electric laby

8 Rochester Gas & Electric Corp

**SUNRISE ST —FROM 174 KNICKERBOCKER AV NORTH TO 461 PULLMAN AV**

ZIP CODE 14615

15 Decker Earle W © 458-5114

**AVIS INTERSECTS**

**SUNSET ST —FROM 1120 LYELL AV NORTH TO 619 EMERSON**

ZIP CODE 14606

2\*Senza John

31 Canteen Co Of Rochester 458-2260

35 Canteen Vending Serv (Ofc)

36 Di Cesare Salvatore © 254-4530

38 Fingland Ernest R ptr 647-9233

42\*Nichols Diane E ©

45\*Guyer Barbara

46 Parker Geo M ©

51 Ritzenthaler Milton B © 458-6036

52\*Delucia Romeo ©

55 Mc Comba Stella Mrs ©

58 Ritzenthaler Edwin J ©

81 Pascazi Ronald music teacher © 458-6852

82 Collins Helen L © 458-1844

85 Grohs Arno © 458-5812

86 Lang Kenneth C ©

71 Mey Geo L © 458-6034

72 Johnson Gordon I © 254-5168

77 Weinhart Robt G © 458-2085

78 Bush Mary Mrs © 254-4071

81 Azzarone Michl © 458-3748

82 Snider James B © 254-4073

87 Bryant Lenore R Mrs © 458-8895

88\*Van Vlask R 254-1945

**FREELAND INTERSECTS**

98 Ramsey Robt G © 458-5805

99 Deil Medeleine T Mrs © 458-6037

101 Lake Herbert W © 254-0061

111 Dietz Gregory A © 458-4496

112 Beety James E © 458-2898

115 Mistrretta Thoa © 647-1467

116 Gill John © 254-4690

121 Sealey Kenneth E © 254-9236

122 Vacant

127 Rastz Carl F © 458-8312

128 Raco Thoa J © 254-4636

133 Hoepfl Juliette M Mrs © 254-6581

134 Flynn Evalyn M Mrs © 254-7504

136 Neubauer Evelyn V Mrs © 458-8119

137 Yerves James ©

143\*Colucci Carol Mrs © 647-3332

144 Mikulzki Roy T © 458-6740

149\*Ryan Joseph © 458-5106

150\*Mitran Patsy F © 254-8931

Boccia Arth 254-3962

155 Natalie Gary E © 647-3603

156 Allen Marion Mrs ©

Allen Thoa E trucking

161 Alco Thoa © 254-8942

162 Pietrantonio Louise Mrs ©

166 Reynolds John E © 254-4293

167\*Diastuo P R © 254-3312

171\*Mc Henry Charles W © 647-3201

172 Vacant

177 Hayden Frank E © 458-6491

178\*Gilliard Marvin J © 254-1058

183 Vacant

184\*Crater Richd C 254-7858

187 Surridge Roby W Jr © 458-8404

188 Travaglini Ronald B © 254-9239

193\*Kent Frank © 254-1394

194 Laske Anna Mrs ©

199 Emanuela Anthony D © 647-3981

Moline Alex

200 Maier Paul © 458-2609

**OTTIS INTERSECTS**

211 Fox James L © 254-0181

212 Reilly Carolyn M © 254-6960

215 Santarelli Alphonse © 458-9192

218 Dardano Robt N © 254-9011

223 Bart Eliz M Mrs © 254-0176

224 Di Ponzio Dominic A ©

227 Cepobianco Cosmo © 254-0183

230 Vetromille Joseph S © 254-2590

234 Newton Helen Mrs © 458-0676

235 Bianchi Anthony M © 254-1278

239 Godfrey Willard M ©

240 Barletta Madeline Mrs © 254-1223

244 Fahrne Marian A Mrs © 254-6651

245 Orrico Michl J Jr © 254-4098

**BERGEN INTERSECTS**

280 Condallo James J © 254-0563

289 Casanzio Nancy © 254-8963

290 Kappler John A © 647-2551

293 Mami Nicholas A © 458-8255

297 Molynaux Edw © 254-4736

300 Widera David J © 458-4917

304 Jopp Mary Mrs ©

309 Ferrante Henry J music tchr © 254-5502

310 Montgomery Earl H © 254-3845

315 Le Chase James A © 647-1890

316 Coriddi Saml L © 254-7572

321 Calandra James C © 254-5577

322 Vacant

329 Calandra Charles S © 458-4918

330 Andia Vincent © 254-3853

338 Commercial James J © 458-9018

339 Pika Geo H © 254-5500

339 1/2 Bryant Marian T Mrs 254-3836

340 Albert Clotilda M Mrs © 254-1981

347 Donato John P © 458-4293

350 Leakooski Gertrude H Mrs © 254-8688

356 Blaze Geo J © 254-9490

CLINTON AVE N 1970



**DECORATE YOUR HOME WITH LIGHTING**  
 for More Information Call: 546-2700, Ext. 207  
**ROCHESTER GAS AND ELECTRIC**

106  
 R.L. POLK & CO.'S

**WOODCROFT DR (GR)—Contd**

- ADELINE RD ENDS  
 153 Scheil Geo R @ 663-0691  
 163 Thomson A Gordon @ 663-1625  
 170 Kuhn Sylvester J @ 663-8120  
 173 Little Wilbur @ 663-9510  
 180 Baptista John L @ 865-0999  
 183 Gould Burton S @ 663-4455  
 190 Dunn Walter G @ 663-9235  
 193 Farr Kenneth G @ 663-6274  
 200 Werner Geo H @ 663-1888  
 203 Coltoniak Joseph A @ 663-1378  
 210 Pelletier Robt @ 663-5798  
 213 Amering Robt C @ 663-8838  
 220 Wilk Albert W @ 663-4707  
 223 Larkin Emmett J @ 663-8831  
 230 Reichhart Norman C @ 865-0318  
 233 Weston Kenneth W Jr @ 663-6654  
 240 Homes Raymond F @ 621-2619  
 243 Hess Heinrich J @ 663-5428  
 250 Tickner Thos @ 621-4720  
 253 Norman Robt E @ 663-2669  
 260 Mc Millan Harvey M @ 621-2489  
 263 Zimmermann Geo A @ 663-2783  
 270 Holb Julianna Mrs @ 621-4988  
 273 Marsegia Angelo @ 621-8865  
 280 Stemp Marthas M Mrs @ 663-1889  
 283 Taylor James F @ 663-4920  
 290 Deys Harry L @  
 293 Spies Henry C Jr @ 665-2782  
 300 Brown Eug M @ 663-4266  
 303 Van Zandt Edw W @ 621-5982  
 310 Bruno Anne A Mrs @ 621-2919  
 313 Philp John R @ 865-5629  
 320 Kuhn Norbert A @ 621-1732  
 323 Thompson Wilson D @ 663-2808  
 330 Boberg Gerad C @ 621-5591  
 333 Rotolo Thos A @ 663-2668  
 340 Shannon Richd E @ 663-8907  
 343 Wahl John F @ 865-1706  
 350 Yolevich Paul @ 663-6936  
 353 Wilsey Robt G @ 865-2755  
 360 Mc Kenny Mollie Mrs @ 663-9011  
 363 Gallagher Joseph P @ 663-3668  
 370 Carroll Charles J @ 663-8531  
 373 Jones Robt H @ 621-6066  
 380 Bourque Dale L @ 663-4269  
 383 Burke John A @ 663-4935  
 390 Kolb Norbert R @ 865-4552  
 393 Wilmier F Violet Mrs @ 865-3098

- 117 Vacant  
 119 Rimmely Charles R 865-4289  
 121 Yurek Henry S 621-6922  
 123 Holmquist Margaut  
 125 Irvine John N 621-1850  
 127 Cairns Allen E 865-0894  
 131 Smith Douglas F 865-1806  
 137 Swingle C Steven 663-4998  
 138 Apartments  
 Goddard Shirley M Mrs  
 Vacant  
 3 Doll Carolyn 865-0791  
 4 Hoke Geo 865-3948  
 5 Lupien C N 865-6259  
 6 Welch Francis J Jr 621-6126  
 7 Smith Allen 663-9534  
 8 Hafner Ernst D 621-4222  
 146 Apartments  
 1 Barnard J R  
 2 Vacca Geo 663-2542  
 3 Johnson Kath 621-8456  
 4 Heiligenman Richd D 621-6095  
 5 Farling Douglas  
 6 Acito Franklin 663-5243  
 7 Shaffer Geo L Jr 865-0862  
 8 Wright Virginia J Mrs 621-4073  
 9 Winsin Robt E  
 154 Apartments  
 1 Lafink Carol F 663-2187  
 2 Salisbury P  
 3 Schell Frank 621-4990  
 4 Robertson Jeffrey C 865-5559  
 5 Beaudoin Jos L 663-1068  
 6 Butler D  
 7 Finley Kenion 621-6299  
 8 Engel Kathryn E 621-8895

- 22 Robbins Edna R Mrs @  
 27 Van Cott Shirley 865-5406  
 28 Holland Gilson @ 663-2619  
 33 Kendrick Betty 663-8204  
 36 Gingaw Robt L @ 663-4954  
 39 No Return  
 42 Hayes Mary Mrs @ 663-2019  
 45 Franz Zelda Mrs @ 663-7945  
 49 Stewart Roger G @ 663-4964  
 50 Myers Richd E @ 663-1635  
 55 Cook Ray F @ 663-6661  
 56 Honan Norman F @ 621-8730  
 59 Clements Edna J @ 621-1679  
 62 Vacant  
 65 Specht Ronald G @ 621-8183  
 70 Brien Clarence F @ 663-6444  
 71 Phillips Robt J @ 621-7533  
 76 Wasnock Margt  
 77 Miller Thos G 621-7878  
 81 Strickhausen Mary Mrs @ 663-7590  
 82 Dillon James @ 865-3583  
 87 Ferro Margt Mrs @ 663-2212  
 88 Dobbartin Margt N Mrs @ 663-6585  
 91 Mindach Henry A @ 663-2349  
 96 Beach Harold J @ 865-2155  
 97 Wagner Rudolf @ 865-0282  
 102 Barnard Plumbing Co 865-0210  
 Spiotti Joseph A @ 865-0210  
 103 Dowe Robt A @ 663-1178  
 108 Maginnis James @ 663-3891  
 109 Heberger Donald E @ 621-4966  
 113 Wahl Philip E @ 663-7282  
 115 Tweedle Wm A Jr @ 663-1828  
 116 Discler Edw J @  
 117 Padgett Eliz Mrs @ 663-7285  
 123 Halter Dorothy Mrs @ 663-8009  
 124 Holiban John J @ 865-5574  
 129 Dabrowski Leo C @ 865-0251  
 132 Reuter Charles @ 621-7395  
 133 Cole Florence K Mrs @ 663-2215

**WOODLAND DR —FROM 333 EDGEEMERE DR WEST TO 5200 DEWEY AV**

- ZIP CODE 14616  
 25 Grace Louis @ 663-6104  
 35 Donohoe Thos B @ 663-6102  
 41 Radford G Gary @ 663-6449  
 49 Doell Charles H @ 865-1739  
 75 Hibbard Francis @ 663-8809  
 KIRKWOOD RD ENDS  
 76 Scudder Richd E @ 621-1921  
 85 Welcher Robt J @ 663-5881  
 86 Battaglia Alf @ 621-2792  
 96 Tabor Gladys Mrs @ 663-9414  
 99 Dell'acqua peter P @ 663-1076  
 107 Smith Frank E @ 865-5191  
 121 Leonard Harold H @ 663-5089

**WYNDOVER RD —FROM 98 SANDALWOOD DR EAST TO 24 LITTLE CREEK DR**

- ZIP CODE 14616  
 9 De Ninnis Antonio N @ 663-6624  
 19 Riggio Joseph R @ 663-8445  
 28 Harp Wm F @ 865-4061  
 29 Hort Lester @ 663-2422  
 38 Murray Joseph J @ 663-7418  
 39 Currier James T @ 663-0324  
 48 Reeves John W Jr @ 663-3633  
 51 Seil Maurand H @ 865-2903  
 56 Pfeifer Emerson C Jr @ 865-2360  
 61 Brown Robt J @ 663-3769  
 66 Kridel Norman T @ 865-2058  
 73 Wolf Royal W @ 621-1156  
 74 Reynolds Earl H @ 663-4137  
 83 Cicotta Thos G @ 663-0721  
 84 Molner John L @ 663-2155  
 92 Hellwig Erwin L @ 621-1446  
 93 Schroeder Oliver A @ 663-8830  
 100 Shomper Paul S @ 865-2368  
 105 Baker David S @ 621-2424  
 110 Blakely Mary A Mrs @ 865-9760  
 117 Conley Florence L Mrs @ 663-4797  
 118 Pearce Jack W @ 663-3630  
 128 Hager Robt J Jr @ 621-1138  
 138 Iatomasi Patrick S @ 663-6547  
 148 Mulhern Martin F @ 663-7419  
 165 Lamprakes John L @ 663-1277

**WOODHILL DR —FROM 392 BRITTON RD NORTH TO DEAD END**

- ZIP CODE 14616  
 20 Grundke Roy W @ 621-7136  
 28 Wilson Ralph C @  
 38 Kotarski Irene K Mrs @ 865-1126  
 46 Hayaah John M 865-2563  
 54 O'Keefe David J @ 865-9132  
 62 Baker Marion T Mrs @ 865-1364  
 MEADOWWOOD DR BEGINS  
 67 Smith Harry C @ 663-4968  
 70 Collins Joseph A @ 865-7442  
 80 Quayle Reford @ 621-5887  
 83 Dunham Roy P @ 663-0962  
 94 Arnold Fredk 621-2075  
 96 Vacant  
 98 Bowen Helen 621-3176  
 100 Meyer Wm E 865-8132  
 101 Kartes Anna Mrs Mrs 865-2632  
 102 Fitzgerald Maurice 621-8539  
 103 Mc Ciellan Charles 621-5427  
 104 Rugg Gerald 663-0542  
 106 Pullara Philip 621-3837  
 106 Fuller Helen H Mrs 621-7422  
 107 Kartes Edw 663-6943  
 108 Guerin Leonard N  
 109 Adam Robt C 621-6617  
 110 Durrer Whitelaw L 663-5135  
 111 Herr Gerald A 621-7499  
 112 Pervics Eric  
 113 Scherberger James R 621-8419  
 114 Bingo Samuel J 621-7314  
 115 Engels Willard R 663-8247  
 116 Vacant

**WOODSIDE LA —FROM 9 JOHNSON RD TO 351 RIDGEDALE CIR**

- ZIP CODE 14616  
 9 Butler Wm @ 621-1338  
 10 Bubel Gerard E @ 865-4218  
 17 Morehouse Edw @ 865-6985  
 18 Healey Judith Mrs @  
 26 Tunney Kenneth L @ 865-4216  
 27 Strong Kenneth M @ 865-7556  
 34 Burnham Phillip B @ 865-5362  
 42 Hickey Marion L Mrs @ 663-8615  
 47 Brazier John R @ 865-7265  
 50 Hurst Philip F @ 865-7140  
 57 Smith Earl H @ 865-9665  
 58 Liddell Ronald M @ 663-6685

**WORCESTER RD —FROM 693 BENNINGTON DR WEST TO 207 STONE RD**

- ZIP CODE 14616  
 6 Blood James L @ 621-4682  
 7 Bullers Ralph @ 865-0670  
 10 Morthorst Lena I Mrs @ 663-7214  
 11 Sabernick Bernard A @ 663-1821  
 16 Meade Carleton E @  
 17 Di Benedetto Peter @ 663-7941  
 21 Klimm Arnold F @

**YARKERDALE DR —FROM 674 HERITAGE DR WEST CIRCLING BACK TO HERITAGE DR**

- ZIP CODE 14615  
 24 Nellis Bryan M @ 663-2322  
 25 Howder Ray G @ 621-3143  
 34 Rouse Thos E @ 663-4209  
 35 Walzer James R @ 621-3386  
 44 Defeo Ulderico G @ 663-2813  
 45 Chisholm James P @ 663-3594  
 54 Starkweather Gary K @ 865-1998

MAIL ADDRESS: P.O. BOX 1010, ROCHESTER, N. Y. 14603

**BLEIER'S FLORIST, Inc.**

"BRIGHTEN EACH DAY WITH FLOWERS"

21 MARSH ROAD, EAST ROCHESTER, N. Y. 14445

GARDEN STORE

TELEPHONE 586-3342



## HOELTZER ST 1970

234

## HOBERT ST—Contd

- Lipani Michl 436-0930  
 60 Haywood Gladys M © 235-8463  
 65 Kolb Wm J carp 436-0932  
 66 Mc Greal Genevieve A 235-2207  
 Crivling Ruth B  
 67 Kolb Wm F © 436-8194  
 70 Sterling Charles H ©  
 71 Marchese Concetta A © 235-6761  
 Murphy Margt M 436-1292  
 76 Kornberg Phillip © 436-4637  
 77 Donovan Wm ©  
 Raetz Philip M © 464-9538  
 79 Newell Frank O 235-6781  
 81 Smith Charles B © 436-0939  
 82 Vacant  
 87 Vacant  
 88 Do Volo Saml © 328-3940  
 89 Vacant  
 91 Farrell Earl G © 235-7111  
 92 Rowan Eliz M Mrs © 235-0052  
 97 Bush Reba C Mrs © 235-7113  
 98 Haymoer Mary Mrs  
 103 Karpf Adrian E © 235-5378  
 104 Taddeo Robt F © 235-6127  
 Terringino Fred  
 105 Kingsbury Wallace B 235-0534  
 106 Williams Thos W © 235-5837  
 107 Horn Clerus A © 235-1968  
 108 Prince A Wm © 436-6007  
 113 Di Bacco Rosella Mrs © 436-3718  
 114 Welch Raymond B © 235-3403  
 115 Fields Carl J  
 118 Deryke Louis ©  
 119 Burgett Steph T  
 122 Johnson Roy F © 328-2422  
 123 Palmer John C 235-0560  
 125 Barnes Milford A © 235-2521  
 126 Vacant  
 Richter Estelle J 235-4308  
 129 Krautwurst John A 235-9244  
 131 Radtke David 235-9109  
 135 Faureau Ronald 436-1817  
 137 Gavin Patk © 328-1455  
 141 Fisher James W © 436-8986  
 145 Mc Mahon Mary Mrs © 235-7112  
 146 Saint Augustine's Convent  
 149 Hemmerick Philip A © 235-8130  
 151 Moore C Evelyn W Mrs  
 155 Slattery Mary J Mrs 436-0287  
 157 Jay Steph © 235-8335  
 163 De Weaver Frank 464-9165  
 167 Vacant

HOELTZER ST —FROM 796 CLINTON AV  
N EAST TO 499 JOSEPH AV

48

- ZIP CODE 14605  
 2 Schaeffer Marian Mrs  
 3 Sampson Emma E Mrs © 546-6989  
 4 Gonzalez Clothida Mrs  
 7 Barrett Walter  
 Rear Elkins Clara J Mrs 546-6802  
 8 Smith Carl W © 232-3659  
 9 Hamilton Richd E ©  
 10 Jaehn Charles B © 546-5382  
 Maxim Edna Mrs 325-2764  
 11 Andrews Herbert  
 Walker Ardell Mrs  
 12 Hochstein David Memorial Music School  
 454-4596  
 Rowley Larry J  
 13 Williams Patricia A Mrs 232-3992  
 15 Adorno Angelo ©  
 16 Bariga Carl J ©  
 Dutcher Herb  
 17 Torres Esteban  
 Rear Rivera Herminio 325-6307  
 18 Zumath Marguerita Mrs ©  
 19 Moore John 546-3636  
 20 Lizzio Emma Mrs © 546-5188  
 21 Burgos Lucas E  
 Mills Ruben 232-5264  
 Perez Juana Mrs  
 Goodman Albert 546-2161  
 22 Offerman Rose M Mrs © 546-5739  
 23 Lee Alice Mrs  
 24 Vacant

- 25 Cehelsky Eug ©  
 26 Rivera Lorraine Mrs  
 27 La Plant Geo F © 546-7147  
 28 Lazurenko Geo ©  
 29 Underwood Norm C © 546-6936  
 30 Yancey Eliz Mrs 325-4201  
 Jones Andrew W 232-2952  
 31 Phillips Hubert  
 32 Visco Martin C © 546-1640  
 33 Mc Knight Nora Mrs 325-3921  
 Clemons Reba Mrs  
 34 Kozlowski Walter 454-6663  
 35 Vacant  
 Vacant  
 Daugherty Callie Mrs  
 Solomon Cornell Mrs  
 36 Kusnetzov Ivan  
 37 Simmons Viola Mrs  
 Washington Wm  
 Hall John  
 Parker Frances Mrs  
 38 King Richd  
 Tychy Frank  
 40 Flint Patricia Mrs  
 Mc Knight Mary Mrs  
 41 Sample Alphonso  
 Coleman Danl  
 Rear Owens Ella Mae Mrs 232-7239  
 42 White Danl O © 454-4268  
 43 Mongeon Frank Jr 546-4729  
 44 Sheremeta Anton © 454-5429  
 45 Devonshire Danl W 325-3967  
 White Willie 456-7215  
 46 Trammell Mary Mrs  
 48 Sulkowski Adam A ©  
 49 Reed Ha riet A Mrs 454-4980  
 49½ Silverberg Bertha C Mrs  
 Bixby Mary R Mrs 232-3858  
 50 Thomas Kath Mrs  
 Vacant  
 51 Beaudet Arth E © 546-6838  
 51½ Donaldson Robt  
 Nix Benj  
 52 Patterson Wm 232-3956  
 Mc Daniel James E  
 53 Canty Saml Jr 546-2319  
 Fagenson Max 325-5861  
 Larson Lynn Mrs  
 Green Mary A Mrs  
 54 Holton Clara M Mrs © 546-6831  
 55 Cocchini Natale ©  
 Senyck James  
 56 Kowalski Wm © 325-3864  
 58 Ingham Walter H © 546-6830  
 59 Warney Eug  
 60 Knausdorf Gustave © 232-2535  
 61 Copper Carl  
 62 Bruner Elzra 546-4234  
 Oakes Clarence Jr 232-5587  
 Zalberg Louis  
 Rear Hagan Juanita Mrs  
 63 Fraine Emeline Mrs  
 64 Williams Virlen Mrs 546-2056  
 65 Miller Robt  
 Harris John  
 66 Mack Anna M Mrs © 325-2311  
 Barnes Lucie Mrs  
 68 Bullock Willie  
 Bermudez Nelson

HOFF ST —FROM 712 AVENUE D  
NORTH

54A

- ZIP CODE 14621  
 8 Vascukynas Lillian Mrs © 467-2761  
 12 Heintz Caroline Mrs © 467-6437  
 16 Terranova Sam W © 467-8774  
 20 Musson Antoinette Mrs © 266-3393  
 21 Kelpin John © 467-5168  
 25 Maier Margt © 467-5165  
 26 Keller Henry © 467-7032  
 30 Mayer Margt A Mrs Mrs © 467-8705  
 Steiner Edw  
 31 Laemlein Gerard A © 266-2660  
 34 Rauchfuss Herman © 467-7138  
 38 Schindler David ©  
 41 Papa Alex © 342-4007  
 42 Rodenhouse Richd L © 467-6706

- 46 Medianik Vasily © 467-5867  
 47 Gawer Wm R © 467-4596  
 52 Sorochty Alex © 544-2103  
 53 Ciorca Anthony © 342-2203  
 Chesler Minnie 266-7254  
 56 Karweick Earl E 467-7135  
 59 Strauss Charles L © 467-6830  
 60 Vacant  
 64 Balco Edw H © 467-7137  
 65 Knapp Harold © 467-1189  
 67 Shepel Petro © 342-5149  
 71 Aldrich Albert W © 467-8419  
 75 Van Graafeiland Evord W © 342-8663

HOFFMAN RD —FROM 3747 CULVER RD  
AT ENTRANCE DURAND-EASTMAN  
PARK WEST ACROSS WISNER RD

100

ZIP CODE 14622

HOLBROOKE ST —FROM 226 CARTER  
EAST

56

- ZIP CODE 14621  
 20 Kunzer Lance M © 266-6160  
 25 Miller Eliz L Mrs © 342-5715  
 26 Schicker John M © 467-6848  
 29 Antropoli Michl © 342-4909  
 30 Sodys Valerie © 342-8128  
 Wiegand Dorothy M  
 35 Hasenpflug Edith © 342-4908  
 36 Tulyk Ilia © 342-3892  
 39 Schneider Raymond G © 342-4907  
 40 Hurysz Theo A © 467-4718  
 45 Abel John N Jr ©  
 46 Czerw Joseph G © 266-7734  
 51 Fischer Walter W © 342-4305  
 52 Loiacano Mary M Mrs © 544-0638  
 55 Cannon Richd H © 342-5208  
 56 Gruschow Elsie Mrs © 467-3380  
 61 Perrotta Alf G © 544-7318  
 62 Bonadio Charles 544-3047  
 67 Prevost Thos © 266-3278  
 68 Bell Estelle M Mrs © 342-5206  
 69 Vacant  
 72 Muscarella Joseph P © 266-0896  
 Pampiano James  
 77 Neapolitano Anthony © 342-3908  
 78 Conti Mario E ©  
 83 Venti Fred P © 342-4103  
 84 Stong Arth J © 342-1328  
 87 Shafer May E © 342-3707  
 88 Coniff Ruth M Mrs ©  
 93 Fetterly Joanne 544-8314  
 94 Caramante Jerry J © 266-2609  
 97 Longmore Nelson R © 342-4704  
 99 Semenow Wjatscheslaw ©  
 Friedman Nathan 342-5039  
 100 Hrycaj Geo 467-6969  
 104 Stassitis Wm J © 467-4760  
 110 Bovi Sante E © 467-1065

HOLCOMB ST —FROM 3225 LAKE AV  
WEST

58B

- ZIP CODE 14612  
 20 Sorrentino Gabriel D © 663-2743  
 21 Loasby Marie E Mrs © 865-1934  
 25 Baker Alma E Mrs © 663-5826  
 28 Jaun Glenn Jr © 865-7691  
 33 Griswold Guy H © 663-6414  
 36 Edwards Anna J Mrs Mrs © 663-6967  
 39 Jackson Thos J © 663-0261  
 40 O'Brien Danl W © 663-5980  
 45 Reitz Martha Mrs © 663-5645  
 48 Beader Robt W © 621-6399  
 54 Versprille Abraham © 865-9003  
 59 Tapper Bertha E Mrs © 663-5664  
 60 Byrnes Clinton E © 663-5430

HOLCROFT RD —FROM 2966 LAKE AV  
EAST

58B

- ZIP CODE 14612  
 24 Steckel Matthew © 865-6963

Sullivan 1970

456

STUTSON ST—Contd

- 200 Mannara Donald D @ 663-5146
- 208 Cicatelli Joseph @ 663-5148
- 212 Macallister Charles L @ 865-1515
- 213 Viva Anthony J @ 663-6918
- 216 La Reu Diana E Mrs 663-0903
- 222 Roth Eug
- 223 Andrus Eugene C 865-1638
- 226 Ives Michl F 865-7466
- 230 Fehlner Edw @ 621-2655
- 233 Cosman Madge C Mrs @ 663-8726

COBURG BEGINS

- 241 Tollis Constantino @ 865-4294

SULLIVAN ST —FROM 848 CLINTON AV NORTH EAST TO 555 JOSEPH AV

ZIP CODE 14605

- 3 Thomas Matilda
- 7 Zubrycki Edw S @ 325-1920
- 8 Kramer Erwin A @ 546-3363
- 9 Leonardi Andrew @ 454-3641
- L'Ambrose Nellie Mrs 546-4007
- Vacant
- 9½ Kingsley Tillie G Mrs 232-4734
- 10 Spear Cyril @ 325-5108
- 11 Loce Paul J 546-7198
- Vacant
- 12 Smiraglia Vincent @ 546-3365
- 13 Van Vechten Agnes Mrs @
- 14 Rivera Jean Mrs
- Cruz Jose A @ 454-5995
- 15 Randolph Laverne W @ 546-4089
- Monell Hazel Mrs
- 16 Brundage Walter pntr contr 454-1503
- 17 Klehr Marjorie M @ 325-7117
- 18 Frew Geo H 546-1073
- 19 Francione Rose Mrs @ 232-1431
- 20 Fontanez G
- 21 Kostyk Kyrylo @ 454-4587
- 22 Briggs Geo M @ 546-8304
- 23 Cocomero John N @ 546-3366
- 24 Belik Andre B @ 546-8515
- 25 Northrup Harold L @
- 26 Grader Teresa C @ 325-1696
- 27 Cruz Eliezer
- Gallagher Anna Mrs
- 28 Donlon Thos H 546-5568
- 29 English Joseph
- Freemesser Irene M Mrs @ 454-1274
- 30 Mitchell Marion S Mrs @ 232-6196
- 31 Majors Robt 232-5956
- 32 Fox Leo J
- Dylowsky Panas @ 325-2925
- 33 Cencelmi Peter
- Frisch Cora E Mrs @ 546-8306
- Koss Mary Mrs
- 34 Konefal Lottie @ 546-6683
- 35 Reszitynyk Wasyl @ 454-1275
- 36 Mc Knight D Jimmy
- Whatford Gertrude Mrs 232-3713
- 37 Real Mario 454-7652
- 38 Griffin Cecelia B Mrs 232-2388
- 39 Sutton John
- 39½ Newlyn Evelyn Mrs
- 40 Dellario Catania Mrs @ 325-5751
- 41 Vacant
- Sutton Gladys N Mrs 325-6369
- 42 Hyman Jack @ 546-6307
- 43 Welch Scott
- Bermudez Maria Mrs
- Villabane Martiniallo
- 44 Donczenko Maria Mrs 232-7801
- 45 Smith Harvey @ 232-3978
- 46 Zadorecky Andrew @ 325-2101
- 47 Johnson Zack
- Johnson Wm
- 48 Vacant
- 49 Neczyporuk Geo @ 546-6814
- 50 Baskin Saml @ 546-1185
- 51 Sorbello Carmella Mrs 454-1002
- Maleck Paul C @
- Maleck Marie H Mrs @ 454-4053
- 52 Marine Sol @ 546-8518
- 53 Kane Wm J @ 325-1699
- 54 Winn Minnie Mrs @ 325-2104
- 55 Seemann Mildred E @ 454-4052
- 56 Jenkins Emma Mrs 546-1866

- No Return
- Moses Freddie 454-7069
- 57 Haynes Queen Mrs 454-3523
- Bell Willie
- 58 Ingram Jack 325-6541
- Darrington Julius
- 59 Bloch Ray @ 454-1066
- 60 Vacant
- Mathis Helen K Mrs @
- 61 Weltman Sarah Mrs @ 454-3400
- Weltman Irving 454-1277
- 62 Trember Norman
- 64 Dellario Louis N @ 454-3409
- 65 Fighton Inc metal stamping 454-6100
- 66 Finger Sophie T Mrs @ 546-6813
- 68 Friedlander Bessie Mrs @ 325-5753
- 70 Winthers Florence Mrs @ 546-1186
- 72 Vacant
- 74 Ngdel June Mrs
- Rowe Jennie S Mrs 325-2102

SUMMIT GROVE PK —FROM 450 RIDGEWAY AV NORTH THEN WEST TO ASTER

ZIP CODE 14615

- 183 Hartigan Eug L @ 458-5458
- 187 Deutschbein Lucia M @ 458-4553
- 193 Cloonan James T @ 254-6979
- 199 Wise Robt B @ 254-2216
- 203 Van Duser John T @ 254-6320
- 209 Murphy Patk J @ 458-6521
- 215 Hart Joseph M @ 254-4255
- 221 Casey Frank X @ 458-4593
- 225 Snyder Wilfred B @ 458-1440
- 231 Powell Clara Mrs @ 254-6103
- 237 Mc Kinney Mason M @ 458-6870
- 241 Weilert E Robert @ 647-2157
- 247 Spellman Martin F @ 458-7637
- 253 Mc Grath Joseph L @ 458-7632
- 259 Bo John K @ 254-0756
- 263 Sollame Charles C @ 254-7163
- 269 Bell Eug C @ 458-8763
- 273 Gallo Ruby E Mrs @
- 281 Ennis Annette M Mrs @ 458-8769
- 285 Vosburgh Wm C @ 458-3759

SUMNER PK —FROM 681 MONROE AV SOUTH TO 190 RICHARDS

ZIP CODE 14607

- 1 Sumner Apartments
  - 1 Yonkers Virginia M
  - 2 Dorsey Myron W 442-2831
  - 3 Gravey Shirley J
  - 4 Riekstins Elaa Mrs 244-8922
  - 5 Hoffman Gen Mrs
  - 6 Royce Mary
  - 7 O'Reilly Irene L Mrs 442-3126
  - 8 Vacant
  - 9 Feinberg Leon J 271-5826
  - 10 Wiers S 442-2817
  - 11 Vacant
  - 12 Cairns John B 244-1855
- STREET CONTINUED**
- 2 Vacant
  - Vogt Gary
  - 3 Wilson G
  - Miller D
  - Rear Passero Neil 271-7458
  - 3½ Cotreneo Greg
  - St John Lawrence Jr 275-9569
  - Cernaglia James F 275-9569
  - 4 Lapiques Francis
  - Nanusevski Stavre
  - No Return
  - 5 Driscoll John E 244-3173
  - 6 Edwards Eug L @ 473-5611
  - 7 Berkowitz Ben @ 442-3127
  - Vacant
  - Carbonel Joseph
  - 8 Abramow Nathan @ 271-6171
  - 9 Herman Elaine
  - Smith Shirley A Mrs 442-3125
  - Skelly Dorothy T 271-0046
  - 10 Vacant
  - 11 Hicks Lanny 473-2994

- 11½ Vacant
- 12 Apartments
- 1 Wood Sibyll 473-4283
- 2 Kimbel Lucy J 271-7023
- 3 Weber Neva L Mrs 271-7029

STREET CONTINUED

- 12½ Farrell Ruth Mrs
- 13 No Return
- 14 Kalish Walter L @ 442-4232
- 15 Stebbins Howard B @ 271-7025
- 16 Ollis Anthony J @ 244-4508
- 17 Apartments
- 1 Seigel Saml 442-3026
- 2 Vacant
- 3 Vanderpool Ruth M 244-7459
- 4 Clifton Mary V 275-9682

STREET CONTINUED

- 18 Cherkasky Pearl 442-2214
- Cannor Vernon M 244-8499
- Phillips Judy G 244-1286
- 19 Valyear Errol M @ 442-3027
- 20 Jones Don
- Kooistra Dorothy Mrs
- 21 Hanlon John J @ 473-8325
- 22 Apartments
- 1 Harris Deborah 442-7563
- 2 Cole Rosemary 442-0649
- 3 Davin Jean E 442-2099
- 4 Vacant
- 5 Vacant

STREET CONTINUED

- 23 Hanlon Mary S Mrs @ 473-6931
- 24 Rowley Wm T 271-6848
- 25 Scott Marion R Mrs @ 473-6932
- Kelly Bessie
- Quereau Eleanor J 442-3024
- Persia Tina
- Jones Robt W
- 26 Watson Charles J @ 244-3963
- 27 Johnson Roy M @ 442-1250
- 28 Vacant
- 29 Silver Benj @ 271-8124
- 29½ Hillman Louis B 244-9263
- 30 Wesley John C @ 271-0620
- 31 Hettler Helen A @
- Williams Thos G 244-0518
- 33 Mc Corry John B Jr @
- Maxwell Debbie 442-7378
- 35 Major Peter 271-1762
- 37 Larcher Charles
- 39 Brown John M 442-3644
- Rozines Nathan 244-5197

SUNPRU ST —FROM 46 BAUSCH NORTHWEST

ZIP CODE 14605

- 6 Storage
- 8 Rochester Gas & Electric Corp

SUNRISE ST —FROM 174 KNICKERBOCKER AV NORTH TO 461 PULLMAN AV

ZIP CODE 14615

- 15 Decker Earle W @ 458-5114
- AVIS INTERSECTS

SUNSET ST —FROM 1120 LYELL AV NORTH TO 919 EMERSON

ZIP CODE 14606

- 2 Mordenga Anthony J 647-2872
- 31 Canteen Vending Service Co Of Rochester 458-2260
- 35 Canteen Vending Serv (Ofc)
- 36 Di Cesare Salvatore @ 254-4530
- 38 Newman Joseph
- 42 Smith Theodis @
- 45 Gruber Luetta Mrs @ 254-0080
- 46 Parker Geo M @ 254-4532
- 51 Ritzenthaler Milton B @ 458-6035
- 52 Herzog Arth @ 254-2029
- 55 Mc Combs Stella Mrs @
- 56 Ritzenthaler Edwin J @ 458-6437
- 61 Pascazi Ronald music teacher @ 458-7959

BESSIE PL 1970

**CURLATOR CORPORATION**

MANUFACTURERS OF NONWOVEN MACHINERY

501 W. Commercial St., East Rochester, N. Y. 14445

Tel. (716) 586-6060

IRONDEQUOIT DIRECTORY OF HOUSEHOLDERS

745

697

2-3583

283

RD

74

**MEDFIELD DR (D)—Contd**  
115 Russi Gerard J @ 288-1010

**MELVILLE ST —A CONTINUATION FROM CITY LINE EAST TO 101 STRATHMORE LA** 292

- ZIP CODE 14609  
742 Rocco Kenneth M @ 288-1447  
754 Anderson Elmer W @ 482-1845  
748 Scheerens Milton C @ 482-4675  
760 Wetner Henry J @ 654-8246  
766 Aquilina Vincent J @ 288-1469  
772 Alexander Mungo @ 482-5914  
780 Row James D @ 482-5775  
784 Wagner Margt A Mrs @ 288-7535  
790 Di Rienzo Lawrence V @ 288-1402  
STRATHMORE LA BEGINS  
792 Kehoe Michl L @ 288-7854  
794 Fuchs Charles A @ 288-6569

**MEYERHILL CIR EAST —FROM WOOLACOTT RD SOUTH AND WEST TO MEYERHILL CIR W** 294

- ZIP CODE 14617  
9 Pisarcz Chester E @ 544-3480  
22 Croll Joseph @ 342-8486  
23 Taffet Alf E @ 266-9152  
32 Staszak Edw B @ 467-6659  
33 Brown Geo @ 342-8873  
42 Rizzo Richd C @ 266-7115  
43 Greenberg Michl J @ 467-7238  
54 Gutman Melvin D @ 544-1254  
55 Curran Paul G @ 266-8562  
64 Ewancho Peter @ 467-5134  
65 Moore Geo W @ 266-6588  
74 Cerasone Ferdinand @ 342-9113

**MEYERHILL CIR WEST —FROM BEGINNING OF WOOLACOTT RD SOUTH AND EAST TO MEYERHILL CIR E** 294

- ZIP CODE 14617  
3 Nassivera Ray J @ 544-9377  
8 Parker Robt L @ 544-2671  
11 Wilson John A @ 544-7289  
21 Meisel Isadore R @ 266-8024  
22 Cowit Joel @ 544-1634  
33 Perry Charles J @ 544-7205  
34 Kazdan Frank J @ 266-5264  
43 Cortese Saml J @ 467-7140  
44 Carr Arth D @ 342-1711  
53 Grunspan Aron @ 544-3934  
54 Karch David B @ 342-6198  
65 Olinik Mike @ 544-9549  
66 Thurston Harold A @ 467-7030  
76 Jonas Eug J @ 544-6836

**MICHELLE DR —FROM GREENHAVEN RD EAST TO 2023 PORTLAND AV** 282

- ZIP CODE 14617  
5 Kermis Harold F @ 544-4494  
19 Kipferl Richd M @ 342-9780  
20 Holmes Roy N @ 342-8983  
32 Adams Geo @ 342-0569  
33 Kipferl John B @ 342-1203  
42 Morrow Thos E @ 544-1841  
45 Nelson Roger @ 544-0429  
54 Ramsay Glendon J @ 342-9781  
57 Markiewicz Joseph E @ 544-4493  
64 Mc Conkey James E @ 342-0568  
67 Perkins Edw W @ 342-1147  
76 White Lawrence V @ 266-4326  
77 Kenney Joseph O @ 342-1148  
86 Chornopyski Edw J @ 544-4380  
87 Mc Alpin Francis K @ 266-4982

**MILLER LA —FROM STANRIDGE CT NORTH TO PLAZA DR** 294

- ZIP CODE 14617  
131 Kleve Henry E @ 342-6093  
141 Kerstein Sol @ 467-8948  
151 Bedry Eustachy @ 342-2936  
161 Chariken Rubin @ 544-2912  
171 Zohar Kalaman @ 266-0676  
181 Silver Gerald tv repr @ 266-1668  
190 Weingarten Seymour @ 266-2819  
195 Nahrebcki John @ 342-7005  
STANRIDGE CT BEGINS  
SMALLBRIDGE LA BEGINS  
215 Pavia James R @ 467-3559  
227 Lovinger Morris @ 266-4682  
239 Lester Norman @ 266-8793  
ANGORA DR BEGINS  
251 Covey Bruce N @ 266-5198  
RIDGEVIEW DR BEGINS  
261 Douty James J @ 266-0622  
273 Drake Robt L @ 342-8759  
285 Crocetti Attilio A @ 266-0474  
VILLA NAVA DR BEGINS  
GREENHOUSE DR BEGINS  
307 Kellman Geo A @ 266-1729  
325 Novosielski Felix J @ 467-2351  
394 Spaven Lawrence M @ 266-7375  
395 Pies Louis J @ 342-9141  
400 Weaver Gerald F @ 266-2342  
410 Godfrey Marvin A @ 467-4623  
415 Poore Edgar A @ 266-5013  
420 Malley Raymond S @ 342-1929  
425 Rivoli Alf J @ 266-3789  
430 Merlino Saml J @ 467-7480  
437 Lacey John @ 266-6674  
440 Zajchenko John @ 467-7175  
452 Zykow Edwin @ 467-8545  
457 Carson Richd W @  
464 Robison Wm V @ 266-1767  
467 Mangione Louis A @ 342-3672  
476 Rosenbaum Gilbert @ 342-3112

**MINOCQUA DR —FROM DEAD END EAST TO 110 GREENHAVEN RD** 282

- ZIP CODE 14617  
25 Ozminkowski John @ 342-1036  
26 Gentile Ralph @ 544-4884  
35 Zuegel Richd A @ 467-1189  
36 Mazur Anthony @  
45 Doyle John E @ 467-8467  
46 Ahlman Richd J @ 544-4584  
57 Kielisak Raymond J @ 342-4687  
58 Wawraszek Joseph A @ 544-4383  
69 Imbro Gerald G @ 342-1035  
70 Stephany Gerard C @ 342-1146  
81 Galasso Vincent E @  
82 Hartman Edwin J Jr @ 544-4538  
93 Moriconi Joseph H @ 342-4686  
94 Lees John S @ 342-9983  
103 Reeder John P @ 544-4604  
104 Dudeck Richd J @ 544-4523  
115 Ellis Franklin H @ 544-4492  
116 Pietuch Frank @

**MONTAINE PK —FROM 222 OAK LAWN DR NORTH TO 709 LAKE SHORE BLVD 4TH EAST TO ST PAUL BLVD** 290

- ZIP CODE 14617  
EATON RD INTERSECTS  
67 Spain Thayne @ 338-2143  
68 Natale Vincent @ 342-9845  
73 Vacant  
74 Smith Henry B @ 342-6869  
81 Schaubert John T @ 342-5548  
82 No Return  
87 Osborne Harold A Jr @ 342-0653  
88 No Return  
93 Denysenko Walter @ 544-4553  
94 Golisano Saml @ 266-5477  
99 Novak Rudolph F @  
107 No Return

**MONTCALM DR —FROM 124 CINNABAR RD NORTH TO 593 LAKESHORE BLVD 2D EAST OF ST PAUL BLVD** 290

- ZIP CODE 14617  
18 Paynter Harold C Jr @ 544-7993  
23 Murrell Alex C @ 342-5562  
24 Kodweis Karl E @ 342-5400  
30 Szucs Lewis @ 544-3404  
31 Neider Wm J @ 342-0538  
37 Bernard Edwin J @  
40 Kraska Paul @ 342-0545  
43 Eichelberg Richd @ 544-4050  
OAKLAWN DR INTERSECTS  
EATON RD INTERSECTS  
140 Dixon Theo E @ 338-2397  
141 Forstbauer Charles D @ 342-4844  
147 Bachman Norman J @ 342-5916  
148 Milanetti Mary T Mrs @ 342-4298  
151 Ward Michl R @ 342-4842  
152 Engleman Cletus D @ 342-4292  
159 Bleier Wesley W @ 342-0785  
160 Lewis Charles A @  
167 Emery John P @ 342-6173  
168 Diehl Raymond J @ 544-8459  
173 Klim Alex @ 342-5819  
174 Yahn Mildred Mrs 266-6164  
179 Ford Winifred L Mrs @ 342-4845  
180 Lot T Robt @ 342-4581  
188 Donovan John M @ 342-9309  
189 Butzer John D @ 342-5982  
193 Schwan Dale H @ 544-4532  
194 Browne Willis H @ 342-5247  
199 Jablonski Michl J @ 342-5980  
200 Young Walter E Jr @ 342-4295  
207 Valentino Nick @ 342-0875  
208 Bertola John L @ 544-4130  
214 Bamperski Edw J @ 544-7106

**MONTCLAIR DR —FROM COOPER RD OPP WINONA BLVD EAST TO LIST AV** 284

- ZIP CODE 14617  
15 Wright Harl A @ 266-1247  
20 Vacant  
28 Dony Fred A @ 338-2791  
29 Schuler Russell J @ 266-7181  
37 Wilkin Helen A Mrs @ 544-7994  
44 Ashman Wesley F @ 544-4180  
45 Carroll Elmer J @ 544-7813  
52 Mc Donnell Donald W @ 266-8426  
57 Lotto Rose J Mrs @ 342-4010  
58 Eietto Carl A @ 266-2542  
63 Crittenden Ralph T @ 266-1261  
64 Patchin Ralph L @ 266-8410  
67 Atkinson Leon G @ 266-7212  
74 Rains James A @ 266-8492  
75 Scudder Stanley L @ 544-7164  
80 Rankin Russell H @ 266-8495  
83 O'Neill Robt E @ 266-3517  
87 Trojanczyk Joseph J @ 342-9205  
88 Benge Lawrence P @ 544-4240  
94 Abbott Roch Corp fence erecting 342-8630  
Abbott Raymond A @ 342-8630  
Clarence Park Properties Inc fence erecting 342-8630  
95 Harrison John C @ 266-3516  
101 Revard Peter A @ 544-8915  
107 Griffin Kearney P @ 266-3509  
GARDHAM RD INTERSECTS  
108 Patric Geo D @ 544-4125  
122 Noel's Letter Shop 266-1817  
Heckler Rene @ 266-1817  
123 Lawrence Earl G @ 544-7540  
135 Perticone John @ 544-3505  
136 Burns Trandon F @ 544-7284  
138 Hans Frederick L @ 342-1664  
143 Fleming John L @ 266-3369  
144 Pancheson James J @ 544-4147  
149 Jazak Donald J @ 544-7281  
150 Smith Walter S @ 467-0771  
155 Mack Irving @ 342-1082  
156 Alexander Lewis K @ 544-4145  
DOVER RD BEGINS  
163 No Return

Published by L. C. Elliott  
25 STONEWOOD AVE., ROCHESTER, N. Y. 14612  
Electronic Air Cleaners—All Makes Furnaces—Free Estimates  
TEL. 663-6513

**TRAVELERS INSURANCE COMPANY**

Financial and Insurance Planning For Family and Business  
"Where To Call"—546-3900

201 Broad Street East

Rochester, New York, 14604

CLIFFORD AVE 1970

WE ARE PROUD OF OUR 50 YEARS OF CONTINUOUS SERVICE

F.H.A. and CONVENTIONAL MORTGAGES - APPRAISALS

350 E. Main St., Rochester, N.Y. 14604



SALES: Residential, Commercial & Industrial, Vacant Land

Area Code 716 Tel. 546-7170

IRONDEQUOIT DIRECTORY OF HOUSEHOLDERS

WILLOWEN DR (I)-Contd
227 Vacant
227 Cumbo Sam J mason contr @ 288-8048
245 Agnello Robt S @ 288-0935
253 Marks Martin R @ 288-6834
262 Barragato Joseph @ 482-1718
263 Nicosia Frank @ 482-1740
274 Myera Wilbur C @ 482-0724
275 Loiacono Geo C @ 482-5958
287 Rossi James P @ 654-8242
297 Aspenleiter Thos E @ 288-2407
298 Romano Sam P @ 482-7087
303 No Return

259 Bryant Ronald @ 342-1364
262 Culver Wm E @ 544-5794
265 Amer Wm G @ 352-6824
268 Gagner Geo J @ 266-0941
721 Schultz Richd @
274 Reichhart Bernard J @ 544-5494
279 Barber Angelo J @ 544-5234
281 Sheehan Charles W @ 266-7465
282 Wilkinson Flossie F Mrs @ 544-5650
287 O'Hara Lois K @ 544-5239
288 Stadtmueller Fredk J @ 266-5412
294 Tatelman Harold L @ 266-3308
297 Wingerden Henry @ 544-5216
300 Berndt Arth A @ 544-5556

WINFIELD RD -FROM 3308 CULVER RD
EAST TO KANE DR
276

ZIP CODE 14622
27 Li Muti Albert J @ 467-4078
31 Roser Geo F @ 467-8443
37 Shevlin John W @ 467-2067
38 Marchese Angelo @ 467-2896
45 Roberson Earl I @ 467-0367
46 D'Amico Frank A @ 467-5323
50 Foery Edw G @ 467-4147
51 De Witte James E plmb @ 467-6221
58 Cassarino Joseph A @ 467-0653
61 Behl Carl W @ 467-6359
63 Morland David A @ 342-9625
64 Adams Stanley J @ 467-3742
69 Weidman Winifred Mrs @ 467-2054
70 Nunnari Bruno R @ 467-3743
75 Hall Doris M @ 467-9700
76 Butcher Brinley @ 467-7539
81 Mattie Philip F @ 467-0307
82 Topel Harold R @ 467-6575
87 Jones John J @ 467-0309
88 Wahl Rose C Mrs @ 266-8096
93 Kozytko Carl J @ 467-2055
94 Kenyon Robt J @ 467-9863
99 Auddilio Ignazio @ 467-9503
105 Sassone Daniel R @ 342-4248
106 Williams Ashley D @ 467-0568
111 Leo Donald @ 467-6596
112 Vogt Wm V @ 266-9136
117 Deever Thos W @ 342-9469
118 Ver Hagen Peter V @ 467-5850
125 Bramer Harold W @ 467-9300
126 Campanella James T @ 467-4089
132 Brethnen James E @ 467-7901
137 Haug Wm P @ 467-0191
149 Pok Victor J @ 467-0192
150 Tufano Andrew L @ 467-3741
163 Lang Carl @
164 Cavaleri John A @ 544-2224
173 Darwent Henry J @ 467-0194
174 Kotwas Alphonsus S @ 467-4396
185 Hosking John C Jr @ 467-6597
186 Vacant
197 Drabinski Jessie T Mrs @ 467-9185
198 Schipper Raymond F @ 467-8389
209 Bailey Raymond G Jr @ 467-0278
210 Ingrassio Giusto P @ 467-7644
223 Strickland Chas E @ 266-7529
224 Mihalyi Joseph W @ 467-3617
233 Ross Rita L @
O'Dell Wilma A
234 Sharp Robt F @ 467-7714
245 Van Almkerk Elmer J @ 467-2041
246 Hoyt Philip W @ 467-3740
250 Niblack Harold A @ 467-3618
257 Hogan Paul J @ 467-7858
269 Wenthe Steph J @ 467-0481
270 Gleichauf Carl A @ 467-7944
278 Nolan Robt J @ 467-3931
285 Swarthout Geo J @ 467-9315
286 Palmieri Dominick F @ 467-9420
289 Grinnell Alf J @ 467-3955
290 Lombardo Joseph P @ 342-6129
296 Minch John L @ 467-7713
302 Maurer Emil P @ 266-7842
303 Smith Francis L @ 467-0276
310 Horton Burton A @ 467-6577
Werner Albert F
313 Molinari Anthony @ 342-6758
319 Bates Rithl D @ 544-7693
320 Bauer Margt J Mrs @ 467-9414
325 Guzzetta Russell @ 467-3089
326 Bonacci Nicholas J @ 266-5894
331 Boyce Coral J @ 467-4486
332 Benner Arth H @ 266-4454
337 Newell Emerson R @ 467-2197
338 Schaeffer Eugene G @ 467-6576
345 Neighbor Geo I @ 467-3972
346 Benjamin Herbert L @ 467-1636
351 Weckerle Allen A @ 467-5108
352 Richards Delbert J @ 467-9421
357 Dueno Merl A @ 342-9690
358 Mayer Robt E @ 266-3947
363 Gibbardio Fulvio @ 266-1620

WIMBLEDON RD -FROM 2570 ST PAUL
BLVD EAST ACROSS SENECA AV
285

ZIP CODE 14617
21 Duke Nason C @ 266-0768
27 Clare Milton E @ 342-8809
32 Rotondi Irene T Mrs @ 544-7002
33 Dernoga Stanley J @ 342-4712
41 Villa Dominick @ 544-7376
42 Mc Intosh Charles L @ 266-8800
47 Schneider Morton D @ 266-4361
48 Casselman Thos V @ 266-1782
66 Egan John F @ 266-4478
97 Ochs Lawrence I @ 544-7444
61 Schlottman Louis F @ 266-3260
62 Mattren Marie A @ 266-4351
67 Stott Alice H Mrs @ 544-7445
70 Walton Richd C @ 544-6840
73 Fisher Lydia P Mrs @ 544-7439
74 Berl Linus A @ 266-4470
80 Scheible Fred J @ 266-4479
81 Van Wicklin Edw R @ 544-7387
87 Outermans Elbert J @ 266-4958
88 Wagenhauser Englebert D @ 544-7001
95 Whitehouse David E @ 266-9197
98 Di Giovanni Lawrence M @ 544-3243
99 Eling John J @ 544-7394
102 Faman Thos S @ 266-0286
107 Martin Robt G @ 544-7406
108 Schnorr Joseph E @ 266-4110
113 Thiem Ruth G Mrs @ 544-7404
116 Eckrich Thos @ 342-2519
121 Vacant
122 Ikin Sam @ 266-9218
127 Hansen Lloyd R @ 544-7389
128 Rosenbloom Sidney @ 342-4377
133 Siegel Bernard W @ 544-7127
134 Cole Robt L @ 266-0287
140 Ambush Max @ 266-5851
141 Roberts Horace C @ 544-1172
149 Mc Ivor Earle E @ 544-8206
150 Starr Milton @ 544-9838
157 Pinkley Russell L @ 266-5744
158 Meyering Edwin F @ 266-8395
165 Paul Lauran
166 Gardner Henry P @ 342-0512
170 De Witte Charles E @ 544-7003
173 Lehmann Bruno A @ 544-7126
179 Winn Mortimer L @ 266-5735
180 Raskind Jack @ 266-9142
195 Giofrida Marie Mrs @ 266-2183
196 Burkhardt Anna M Mrs @ 266-8145
CLINTON AV N INTERSECTS
201 Over Lan Der John J @ 544-5307
202 Hendel Kenneth T @ 544-5914
207 Schopp Minerva Mrs @ 544-5325
210 Spittle Donald V @ 266-1926
213 Mc Hugh Earl R @ 544-5300
214 Van Amersfort Wenzel K elec contr @
266-5463
221 Weinstein Philip @ 342-8484
222 Barber Gene P @ 467-1988
225 Prizzi Michl L @ 544-5243
230 Clow Robt C @ 266-7612
233 Sapozink Sydney P @ 266-0141
235 Kowba Steph @ 467-3055
236 Passarell Neal R @ 544-6212
242 Scanlan Glenn A @ 544-5555
247 Lyon Edith G @ 544-5217
250 Meisenzahl Harold J @ 544-5546
253 Sztakowski Theo J @ 544-5247
256 Pannone Saverio P @ 544-5544

SENECA AV INTERSECTS

326 Kelly John P Jr @ 266-4168
331 Stark Shirley Mrs @ 544-5116
332 Heberger Kenneth J @ 342-5426
337 Wilcove Irving @ 342-8861
346 Harvey James E @ 266-3273
349 Lehr Norman F @ 266-0925
352 Freedman Ida G Mrs @ 266-4165
355 Bayer Carl J @ 544-5238
360 Engel Konrad L @ 266-6794
367 Romer Richd W @ 544-5738
368 Ozminkowski Melvin C @ 544-5256
369 Marzouk Amin @ 342-0343
374 Martens Elmer L @ 266-8828
383 Mc Jilton Irl L @ 266-0755
384 Lynch James @ 342-2730
390 Cohen Norbert @ 544-5258
395 Minkoff Sam @ 266-6531
396 Anderson Ernest R @ 544-5274
400 Kulas Frank E civil eng @ 266-3321
401 Tortorella Amadeo C @
410 De Lapa Anthony V @ 266-8821
413 Volonino Amelia Mrs @ 544-5254
420 Pollino Dorothy T @ 266-0994
423 Viscardi James P @ 544-5115
430 Mileo Filippa Mrs @ 544-5335
435 Mendicino Anthony J @ 266-4448
444 Kova Aleks @ 544-5334
445 Botash Robt J @ 266-4447
454 Bauer Michl @ 544-5264
457 Levy Leo L @ 266-6651
464 Portanova John A @ 544-5263
467 Navis Jack J @ 266-9184
474 Battaglia Louis A @ 266-3465
483 Wallack Joseph @ 266-4446
484 Mendick Wm B @ 266-5677
494 Meleo Thos A @ 544-5336

CAROL DR ENDS

503 Freedman Milton J @ 266-1034
504 Nahmias Max @ 266-3161
514 Swetlow Eug @ 544-5265
519 Perconti Thos J @ 266-7895
526 Ergas Milton @ 342-8061
536 Norry Gerald @ 544-5938
546 Morris David @ 266-0939
556 Tanck Norman C @ 266-8451

REDWOOD DR ENDS

ROSEMONT DR ENDS

WINCHESTER RD -FROM 790 WINONA
BLVD EAST TO 3383 ST PAUL BLVD
283

ZIP CODE 14617
17 Kubanka Wm J @ 544-4910
20 Rosin Nelson O @ 266-9339
23 Curtis Ethel B Mrs @ 544-4926
26 Gohl Elsie A Mrs @ 544-4914
29 Calnon Joseph J @ 266-5135
33 Warschkow Carl F @ 544-4923
34 Snow Selwyn @ 544-4915
39 Vacant
40 Kemp Alex @ 467-8623
43 Guzzetta Joseph R carp contr @ 544-1672
44 Radl Theresa Mrs @ 544-4703
49 Loiacono Matthew C @ 344-7414
52 Kelly Gerard D @ 544-4919
55 Kozel Leonard @ 266-6212
62 Bingham Earl E @ 338-1197
66 Trenton Estelle @ 342-5702

KEYSTONE WINDOW CO., INC.
ALUMINUM WINDOWS-DOORS-AWNING
Specializing in Aluminum Coverings for Eaves and Window Casings
ROOFING-SIDING-ESTIMATES-FLA TERMS
619 LAKE AVE., ROCHESTER, N.Y. 14613
TEL. 234-0323

ARTHUR D. KIRNEY, C.L.U., Manager
300 Community Savings Bank Building, Rochester, New York 14604 Telephone 325-5830
GENERAL LIFE INSURANCE COMPANY
Robert M. Eason, Dist. Group Manager



Fine Jewelers Since 1900
• Diamonds • Watches • Jewelry • Silver • Repairing
Certified Gemologist Registered Jewelers—American Gem Society
FOR WATCH - JEWELRY REPAIR & SERVICE CALL 232-4030
232-7350

CLINTON AVE N 1970



**KAYAK RECREATIONAL MFG. CORP.**

FACTORY SALES BRANCH  
1671 PENFIELD RD., ROCHESTER, N.Y. 14625

(716) 381-6421

105  
GREECE DIRECTORY OF HOUSEHOLDERS

WINSTON DR (GR)—Contd

- 11 Apartments
- 1 Holland Leslie 225-8414
- 2 Licata Carol A 227-4117
- 3 Mykins Robert
- 4 Locke Lee
- 5 Vacant

- 18 Apartments
- 1 Barker Ralph 225-9817
- 2 Kestener Robt 225-9817
- 3 Noe Robt 225-9817
- 4 Colman E A Jr 225-9817
- 5 Dunn John 225-9817

- 19 Apartments
- 1 Ealinger Ron Rev 227-2360
- 2 Coskie Dennis 225-9546
- 3 Grundon John 225-8275
- 4 O'Hanna John
- 5 Tubb Charles B 225-5679

- 21 Apartments
- 1 Vacant
- 2 Henning Mickael N 225-2301
- 3 Gallinat Seigfred 227-1648
- 4 Stillwell Charles A 225-4888
- 5 Silvarole Philip W 225-8927

- 28 Apartments
- 1 Fueri Paul 225-9818
- 2 Moritz Richd J 225-9818
- 3 Nagle Wm E 225-9818
- 4 Lindsay Richd 225-9818
- 5 Benninghoff Bert L 225-9818

STREET CONTINUED

- 35 Peters Martha G Mrs @ 225-0400
- 48 Waite Warren G @ 225-8397
- 58 Marini Anthony A mason @ 225-9237
- 59 Rossi Carmen J @ 225-1160
- 69 Barbato Matthew M @ 225-0454
- 70 Trocano Rosario @
- 85 Cardella Phyllis C @ 225-9439
- 95 Weren Arth C @ 225-1319
- 100 Elsberger Henry M @ 225-4194
- 115 Pullane Lambertino @ 225-7058
- 120 De John Gerold F @ 225-1313
- 125 Sczeponski Edw F @
- 131 Pullano Francesco @ 225-5547
- 137 Mueller Frank B @ 225-4953
- 143 Marsiano Robt J @ 227-2804
- 149 Keefer David R @ 225-4954
- 154 Knapp Richd @
- 162 D'Aurizio Anthony
- 174 Vacant

WOOD RD —FROM 3121 RIDGE RD W SOUTH TO STRAUB RD 254

ZIP CODE 14426

- 25 Kaster Wm J @ 225-7118
- 26 Smith Roger E @
- 33 Salvato Victor J @ 227-3703
- 34 Masceri Louis A @ 225-6376
- 40 Piazza Dominick R @
- 45 Plantone Thos @
- 46 Cox Elbie A @ 225-9402
- 53 Fitzmorris John I @ 225-7850
- 54 Hoffmann Norbert D @ 225-6424
- 57 Cinotti Emelio P @ 225-2308
- 60 Thompson Gary L @ 227-3319
- 65 Russo Joseph N @ 225-2300
- 66 Mc Donald Richd W @ 225-3685
- 73 Kellner Ernest C @ 225-5944
- 74 Borreggine Peter P @
- 79 Rice Robt L @ 225-6745
- 80 Roberts Edward J @ 227-5438
- 85 Ricotta John A @ 225-3681
- 86 Smith Andrew A @ 225-7499
- 93 Rizkallah Joseph @ 225-7049
- 94 Schatzel Allen J @ 227-1633
- 99 Ayotte John T @ 225-9509
- 100 Holowka Myron @ 225-9473
- 107 Tufo Anthony A @ 227-2936
- 108 Cosmano Ben C @
- 113 Kasperowicz Felix J @ 225-1114
- 114 Andrusso Ronald A @ 225-6374
- 119 June Jesse M @ 227-3056
- 120 Englert Donald J @ 225-6390
- 127 Ammann Evelyn Mrs @

- 128 Vella Benny J @ 225-9129
- 133 Szelles John A @ 225-6569
- 134 Fralanardo Vito N @ 225-6305
- 139 Baum Richd J @ 225-2309
- 140 Burke Raymond @ 225-2536
- 147 Byron Alf J @ 225-6590
- 148 Wegman Donald @ 225-3275
- 153 Marrocco Joseph W @ 225-9652
- 154 Henry Geo A @ 225-1868
- 159 Meilolie Frank 225-0240
- 160 Bianchi Dominic S @ 225-9134
- 165 Bader Carl J @ 225-9674
- 166 Pace Jordan W @ 225-7178
- 179 Pellicano Joseph @ 225-2142
- 180 Keller John G @ 225-2535
- 187 Lustrani Danl J @ 225-9654
- 188 Barnard Larry R @ 225-1507
- 193 Nowacki Max J Jr @ 225-6505
- 194 Vacant
- 199 Vacant

- 200 Greenwood G Robt @ 225-5270
- 207 Herald Danl C @ 225-5361
- 208 Berns Duane W @ 227-2258
- 213 Krystan Theo @ 225-8114
- 214 Surprenant Robt F @ 225-7294
- 219 Lauf Paul W @ 225-2565
- 220 Craig Robt W @ 227-4704
- 227 Putnam Bernard R @ 225-4909
- 228 Rothmund Raymond @ 225-1122
- 233 Manfredi Henry F @ 225-8733
- 234 Fox Jay A @ 225-5569
- 239 Hand Lawrence A @ 225-0646
- 240 Brognia Fredk @ 225-8402
- 247 Sweeting James J @ 225-5761
- 248 Trater Robt D @ 227-1655
- 253 Rolfe Helen J @ 225-9256
- 254 Palombi Carl R @ 225-5784
- 259 Miller David S @ 225-9669
- 260 Purcio Frank @ 225-5544
- 267 Kline Robt J @ 225-3096

- 268 Jenkinson Richd A @ 225-4524
- 273 Falco Vincenzo @ 225-3084
- 274 Brown Henry Jr @ 225-2817
- 282 Randolph Edwin C @ 225-7490
- 290 Lanzalaco Anthony @ 225-2538
- 300 Plantone James T overhead door als & installation @ 225-1410
- 305 Milne Richd A @ 225-0994
- 321 Infantino Jerome A @ 225-7458
- 324 Nobel Alan L @
- 329 Birl John J @ 227-3532
- 332 Froehlich Walter A @ 225-3892
- 339 Militello David @ 227-3167
- 340 York Wm M @ 227-1340
- 347 Buehlman Lynn A @ 227-3027
- 348 De Prez James R @ 225-9592
- 355 Zimmer Clarence C @ 227-3387
- 356 Sents Michl III @ 225-9122
- 362 Hultquist John F @ 225-0811
- 363 Ducey Wm J @ 225-8725
- 370 Constantino Louis @ 227-0144
- 373 Lowen M De Forest Rev @ 225-0543
- 378 Boulter Wm G @ 225-3808
- 398 Barnes Donald L @ 225-0856
- 410 Vacant
- 420 Mills John S @ 227-5287
- 423 Bossert Roger R @ 225-0812
- 428 Brigger Elmer W @ 225-8577
- 436 Streibel Max K @ 225-3306
- 444 Behner Norman @ 225-5295
- 445 Behrman Gary @ 225-0667
- 452 Ferragi Russell J @ 225-2112
- 460 Russell Wm G @ 227-5269
- 468 Kerwin Francis E @ 225-7076
- 469 Gee John V @ 225-0605
- 476 Brewer Donald R @ 227-3863
- 481 Galloway Alvin J @ 227-4458
- 484 Schaeffer Wm S @ 225-7166
- 489 Dodsworth John A @ 225-7642
- 492 Tuites Richd C @ 225-1058
- 497 Iachetta Albert @ 225-6185
- 500 Maio Frank A @ 227-3138
- 507 Clark Wm J @ 225-4423
- 508 Cirriello Vincent A @ 227-4115
- 520 Hilbert Charles P @ 225-0897
- 521 Redlin Michl A @ 227-3984
- 525 Vacant

- 555 Krahenbuhl Theo @ 227-3277
- 560 Larson Donald E @

WOODALE DR —FROM 897 STONE RD SOUTH TO 213 ARLIDGE DR 242

ZIP CODE 14616

- 11 Brown Wm G @ 663-2201
- 16 Bloem Johannes @ 865-5617
- EL-RANCHO DR INTERSECTS
- 20 Breeze Wm M @ 865-9602
- 23 Eyer J Lowell @ 663-5380
- 32 Craven David P @ 663-2702
- 33 Kohler Edw J @ 865-6345
- 42 Setzer Chas G @ 621-6933
- 43 Welch Leo P @ 621-1879
- 50 Byrne Albert @ 663-2862
- 51 Mc Namara Helen Mrs @ 663-5388
- 60 Nally Wm A @ 865-1212
- 61 Morey Norman R @ 663-5389
- 70 Jackson James F @ 663-2703
- 71 Wallace Lloyd T @ 663-2847

WOODBRIAR DR —FROM 46 MC GUIRE RD NORTH TO 65 MEADOWBRIAR DR 246

ZIP CODE 14616

- 34 Sansone Frank @ 663-2922
- 44 Barone Anthony J @ 865-3537
- 45 Amato Salvatore V @ 663-7672
- GLENBRIAR DR BEGINS
- 58 Bender Donald J @ 663-7053
- 70 Geyer Howard E @ 663-2797
- 80 Harnish Donald P @ 865-2068
- 87 Stavalone James @
- 94 Shostad Leonard B @ 663-2794

WOODCREST DR —FROM 184 POMONA DR NORTH TO DORSEY RD 244

ZIP CODE 14616

STRATHMORE DR INTERSECTS BRIARCLIFF DR INTERSECTS

- 179 Egan James E @ 663-8264
- 187 Mitchell Paul O @ 663-9464
- 193 Caswell Alverde M @ 663-8263
- 199 Ingalls Merle M @ 663-7159
- WILDWOOD DR INTERSECTS
- 227 Schoeffler Charles F @ 663-0448
- 234 Jarvie John A @ 663-6032
- 240 Caterino Salvatore @ 663-3263
- 247 Spall Charles E @ 663-5581
- 248 Seidel Fred A Jr @ 865-0511
- 254 Wood Cecil J @ 663-2199
- 259 Schulwitz Oliver J @ 663-4436
- 260 Cropsey Maurice F @ 663-4894
- 267 Malcolm Margt Mrs @ 865-9855
- 268 Merriam Chester E @ 865-0510
- 273 Jenkins Herbert E @ 621-1746
- 274 Burkhardt Harold E @ 663-3581
- 281 Bonesteel Walter H @ 663-5580
- 287 Cooper Jack L @ 663-9439
- BROOKRIDGE DR INTERSECTS
- 303 Rath Robt C @ 865-6783
- 317 Pakusch Otmar J @ 865-5016
- 318 Ryan Norbert A @ 663-3783
- 334 Brown Archie M @ 663-0061

WOODCROFT DR —FROM OPP 25 LAWSON DR NORTH TO RUMSON RD 248

ZIP CODE 14616

- 100 Nichols Walter W @ 663-2401
- 101 Maybee Murray J @ 663-8839
- 110 Hibbard Leon A @ 865-2304
- 111 Hurley Timothy J @ 663-2853
- 123 Rhodes James E @ 621-4716
- 128 Ferrina Sylvester J @
- 130 Caburn Fradk N @ 663-9234
- 133 Van De Weghe Wm E @ 621-1521
- 140 Hulbert Amberg J @ 663-3580
- 143 Lang Wm D @ 663-9512
- 150 Wink Frank R @ 663-9233

20 Grove Place (Near YMOA) Rochester, N.Y., 14605  
 Richard F. Castello—Gory Steinmiller—G. Robert Law  
**THE BEACON OF ASSURANCE**  
 Nights, Sundays, Holidays — 671-1102 288-5454  
 Telephone 454-2434

**GILLET MACHIN & TOOL CO., Inc**  
 SPECIAL MACHINE PRECISIC MACHIN PARTS FROM PROTOTYPE PRODUCT  
 Tools Jigs Fixture Gauge Experime Work  
 436-00  
 955 MILSTEAD ROCHESTER (CHILI) N. Y. 14624

**"Established 1862" STEWART & BENNETT, INC.** In Our Second Century  
 General Contractors — Carpentry Contractors — Masonry Contractors  
 Painters and Decorators — Inland Steel Buildings  
 1269 Brighton - Henrietta Town Line Rd. (14623) P. O. Box 9835 Tel. 244-8281

## KAPPEL PL 1970

254

## JULIA ST—Contd

- Vacant  
 17 Hill Charlene Mrs  
 19 Vacant  
 21 Vacant  
 Vacant  
 Vacant  
 22 Gray Carrie Mrs  
 23 Lawson Randall  
 24 Vacant  
 25 Vacant  
 STRUBLE INTERSECTS  
 35 Gray Margt Mrs  
 37 Spears Cleophus  
 Lawrence David 436-8972  
 Freeman Rose Mrs  
 38 Riddle Martha Mrs

JUNIPER ST —FROM 370 WINTON RD N  
EAST TO ARBORDALE AV

- ZIP CODE 14610  
 9 Dietschler Clara Mrs 288-7829  
 11 Chisholm Thelma Mrs 482-1748  
 14 Ferraro Joseph P © 288-8002  
 Donofrio Mary C Mrs  
 17 Aman Robt J © 482-0454  
 22 Bott Josephine M Mrs © 482-3981  
 25 Faulkner Charles F © 288-2268  
 29 Brone Galen R htg contr © 482-9099  
 30 Cahill John W 482-2533  
 32 Heath Irene Mrs © 482-8512  
 NOTTINGHAM RD BEGINS  
 35 Hucko John F © 288-3115  
 39 O'Wellen Dina M Mrs 288-3952  
 Delaney M A 482-5226  
 42 Vacant  
 45 Vacant  
 46 Daylor Wm A © 482-6054  
 47 Dieati Danl  
 49 Benedict Floyd H © 288-7311  
 52 Moran Harold K © 482-2987  
 56 Molyneaux Gary 482-8057  
 57 Zimmermann Florence J Mrs © 482-5699  
 61 Milburn Clair S © 288-5552  
 64 Davis Anna M Mrs © 288-8184  
 65 Peet Annie O Mrs 288-7822  
 66 Stabins Robt © 288-8183  
 68 Weisssegger Richd J © 482-6305  
 71 Lorenz Joseph H © 482-9094  
 85 Moskala Robt D photog © 288-8841  
 86 Fairchild Lois M Mrs 482-3253

KANSAS ST —FROM 986 ATLANTIC AV  
NORTHERLY

- ZIP CODE 14609  
 25 Gassett Wm H © 288-7940  
 30 Marconi Anthony ©  
 31 Mayer Matilda L © 288-7996  
 36 Auch Herman © 654-8745  
 36½ Scira Robt  
 HENDRICKS PK BEGINS  
 37 Vick David 288-7147  
 41 Welte Louis H © 288-0563  
 47 Frankenberger Thos J © 288-2437  
 53 Taber Bernard R © 482-4895  
 54 Emmighausen Arth L © 288-6959  
 58 Finegan Anna Laura E © 482-7067  
 59 Cusse Edmund B © 482-8648  
 63 Zonneville Alice C Mrs © 288-4790  
 64 Brown Rolin O ©  
 69 Minck Charles F Jr ©  
 70 Zonneville Minnie M Mrs © 482-7065  
 74 Rohr Clarence F © 482-5493  
 75 Greene Nellie S Mrs © 288-4799  
 80 Hennekey Josephine J Mrs ©  
 81 Lundgren Dennis B © 482-6809  
 84 Schrader Harold R © 482-4206  
 85 Bernard Irene Mrs © 482-8646  
 90 Philip Robt R © 482-3195  
 91 Lindenhovius Fred © 482-4898  
 96 Rehbach John M 482-6296  
 Toal Isabel H Mrs 288-4298  
 97 Jurewicz Edw K 288-1526  
 100 Day Francis E © 482-3959  
 101 Burgett Donald H © 288-2436  
 106 Glosser Fred W © 288-5555  
 107 Johnstone Helen Mrs © 482-9120  
 112 Smith Charles F © 288-6982  
 115 Mac Laren Robt E © 288-0940  
 116 Lavery Robt J © 482-3658  
 121 De Seyn Eliz J Mrs © 482-2065  
 122 De Rooy Marie Mrs © 482-7535  
 127 O'Connor John F  
 128 Sprague Wm A © 482-9267

- 131 Hayes Geo A © 288-7942  
 134 Carll Clifford E © 482-3258  
 135 Brown Alf E © 482-6922  
 140 Kiel Frank C © 288-5556  
 146 Hoagland John R © 482-1838

KAPPEL PL —FROM 785 CLINTON AV N  
WEST

- ZIP CODE 14605  
 3 Alvarez Margt Mrs  
 5 Robinson Ruth Mrs  
 Watson Isaac  
 Henry Helen Mrs  
 6 Aleksander Lord 454-2766  
 7 West Stephen G © 232-5085  
 8 Fouquet Gertrude C Mrs © 454-2292  
 Luciano Juan  
 9 Lopez Bennie 454-2791  
 10 Rothschild Bella Mrs ©  
 11 Santiago Luis ©  
 12 Clement Marjorie Mrs  
 13 Picciano B 232-1126  
 Schifano Dominic F  
 14 Wolitzky Sol © 325-1079  
 15 Stark Geo W © 325-4818  
 16 Jackson Harold  
 17 Stark Clifford J © 546-8252  
 18 No Return  
 19 Vasquez Benito ©  
 Plaza Ismael  
 20 Miller Rexine Mrs  
 21 Tedesco Joseph E ©  
 22 Kline Harry  
 23 Lora Julio © 232-1510  
 24 Sweeny Robt  
 25 Morales Juan 546-3617  
 26 Kroeger Anna K Mrs © 325-2540

KARGES PL —FROM 886 CLINTON AV S  
EAST TO 635 S GOODMAN

- ZIP CODE 14620  
 1 Stevens Ida Mrs  
 1½ Burgess Joseph  
 2 Ribstein Geo J 473-9689  
 2½ Mansfield Stella Mrs  
 Pooslach John  
 3 La Mere James E  
 3½ Edwins Larry 275-9526  
 4 Coffae Joe  
 5 Hart Buc  
 5½ Genera Jean Mrs  
 7 Fingland Harold T 473-3516

KARNES ST —FROM 100 OTIS NORTH  
TO 19 WILLOW

- ZIP CODE 14606  
 11 Gnage Andrew J © 458-2288  
 14 Northcutt Robt L  
 15 Di Natale Karen Mrs © 254-0853  
 16 Maier Thos H 647-9085  
 17 Bovenzi Anna P Mrs © 458-0820  
 19 Vacant  
 20 Maxwell John D  
 22 Vaughan Charles H Jr  
 25 States Wm R 254-4844  
 Vacant  
 26 Petrelli Joseph M ©  
 27 Fuino Peter J © 458-0829  
 31 Territo Charles P © 458-6946  
 32 Vacant  
 34 Laudise Frederick J © 254-0639  
 35 Sicker Kennard L © 458-2571  
 41 No Return  
 Pealer Richd L 458-2957  
 42 Butera Joseph N  
 47 Giunta Frank C © 254-1950  
 48 Paris Angelina Mrs © 458-9507  
 49 Perkins Gary E © 458-5435  
 52 Tantalio Anthony © 647-2273  
 56 Cenzi Alfonse © 458-0166  
 57 Vacant  
 59 Di Angelo Neil 254-6300  
 62 Jolly John S © 254-2742  
 64 Garzone Carmen J carp 254-5519  
 67 Stendardo Louis B © 254-8540  
 68 Saporito Josephine Mrs ©  
 72 Oliver Andrew © 458-9425  
 73 Hearty Jerome 647-1926  
 74 Strassner Frances M Mrs 647-3491  
 75 D'Ovidio Guy 647-3978  
 79 O'Connor Sherman C © 458-9506  
 80 Wikander Ernest J © 254-7643

- 85 Russo Sam C © 458-0575  
 86 Di Chario Ronald mason contr © 254-4774  
 89 D'Ambrosia Albert D  
 90 Zucco Saml © 254-3560  
 95 Catalani Gaetano © 254-6307  
 99 Colucci Andrew © 254-4517

KASTNER PK —FROM 760 CLIFFORD AV  
NORTH

- ZIP CODE 14621  
 9 Velazquez Mariano  
 Morales Rafael  
 17 Kessler Donald C © 342-0083  
 WEIGEL AL INTERSECTS  
 25 Smith Edw G © 544-0021  
 63 Heckner Edwin G refrg serv © 544-9251  
 ALPHONSE INTERSECTS  
 HARVEY AL INTERSECTS  
 70 School 26  
 71 Vacant  
 75 Malcewicz Bernice Mrs © 342-9321

KAY TER —FROM 163 LEXINGTON AV  
SOUTH TO 148 GLENWOOD AV

- ZIP CODE 14613  
 1 Laudadio Nicholas T © 458-1318  
 2 Goodman Neil J © 254-3482  
 3 Vitarelli Carmella Mrs © 254-9062  
 Hughes John 458-0149  
 3½ Vitarelli Thos 458-1319  
 4 Benson James R © 458-7387  
 5 De Rosa Michl J © 254-2814  
 5½ Rose Albert D  
 6 Mayfield Horace © 458-7389  
 7 Miller Thos C © 258-4169  
 Scott Eva S Mrs 254-8743  
 8 Hoefner Sarah Mrs © 458-7388  
 10 Hicks Ruth M © 458-5936  
 11 Black John S © 458-3400  
 12 Jameson Blanche Mrs © 458-6624  
 14 Gordinier Raymond J © 647-9429  
 15 Beldue Raymond H 458-4584  
 17 Groell Frank © 254-2538  
 19 Fraser Sophia W Mrs © 254-9169  
 Sullivan Eliz M Mrs 458-7784  
 21 Pfrengle Kenneth R 647-1028  
 Granchelli Nicholas A 458-8057  
 Scott Eula 458-2496  
 25 Christadelphia Church 458-2496

KEE LOX PL —FROM 207 TREMONT  
SOUTH AND WEST

- ZIP CODE 14608  
 10 Kee-Lox Manufacturing Co Inc whse  
 BENSON BEGINS

KEEHL ST —FROM 1640 LAKE AV EAST  
TO 301 MAPLEWOOD DR

- ZIP CODE 14615  
 43 Apartments  
 1 Stewart Judy  
 2 Berinati Sadie M 647-3278  
 3 Kerrigan Pat  
 4 Ahrens Albert  
 STREET CONTINUED  
 44 Eastman Kodak Lot No 16 (Parking)  
 45 Apartments  
 5 Ringroæ Dale A 458-5928  
 6 Stalker D 254-5691  
 7 Howie E  
 8 Rheume Golde  
 STREET CONTINUED  
 47 Reinman Wm 647-3157  
 49 Hill Ruth Mrs © 254-4597  
 51 Howard Martin 254-9239  
 53 Walters Lillian M Mrs © 458-3297  
 Nickerson Janet R Mrs 647-2418  
 55 Hill Fredk A © 458-8969  
 57 Steele Gladys 458-7565  
 85 Vacant  
 89 Spots Frank M © 458-8962  
 92 Eastman Kodak Co (Parking Lot 46)  
 102 Losapio Carl 458-4128  
 104 Arnold C Pearl Mrs © 254-6806  
 RIVERTON BEGINS  
 145 Fink Gertrude M © 458-4807

RAUBER ST 1970

• ARVON PLASTIC PAINTS

• SUPER KEM TONE

PHONE 232-7870

WALLPAPER

397

**RAND ST—Contd**

- 176 Thornton Herbert T © 458-6899
- 181 Caswell James A © 647-3487
- 182 Hale Clarice Mrs © 458-5691
- 185 Parish Jack F © 458-5075
- 186 Lewandowski Mary A Mrs © 458-3426
- 191 Holden Mary M © 254-5457
- 192 Cipparuolo Salvatore F Jr ©
- 196 Kritchen Matthew ©
- 197 Gerard Alcidi © 458-2640
- 201 Masters Alvin J Jr © 448-8014
- 202 Tiede Alphonse J © 458-6760
- 207 Carroll Joseph W © 458-8015
- 208 Callery Eliz B Mrs © 458-6769
- 211 Maisenbacher Donald © 458-8626
- 214 Lincourt Ervin
- 217 Peck Ernestine Mrs 674-2290
- 219 No Return
- 220 Welsh Mona C © 254-5461
- ASTER INTERSECTS**
- 231 Infantino John R © 647-9079
- 234 Mc Mullen James G © 458-9683
- 235 Miner Robt V © 254-0568
- 241 Keenan James F © 254-5863
- 242 Greco Sam J © 458-5697
- 247 Marchetti Patsy V © 458-3579
- 248 Eckardt Carl M © 458-5698
- 253 Frachel John M © 458-1445
- 254 Parker Clara Mrs © 458-5699
- 262 O'Neill Wm J © 458-6890
- 263 Winans Dighton E © 458-8707
- Barnard John C 254-9136
- 269 Brasser Elmer C © 254-0565
- 270 Hilimire Lulu M Mrs © 254-0634
- 274 Yost John T © 458-9134
- 275 Verhay Burton A © 458-9334
- 279 Neefe Paul L © 458-0321
- 282 Bartolone Salvatore © 647-2278
- 285 Mayer Robt E © 458-7740
- 286 Buckner Bruce G © 458-0500
- 290 Martin James N © 458-4589
- 295 Roberts Enos © 254-5862
- 301 Burgess Fred W © 458-1446
- 302 Harrington Lawrence L © 254-4653
- 307 Toscano Rocco F ©
- 308 Lambert Mary A Mrs © 458-0509
- 312 Harasymchuk Theo © 254-0929
- 315 Gregory John M © 254-6903
- 318 Healy Geo W © 458-3290
- 321 Jones Cath E © 254-9178
- 324 Owens Michl © 458-0505
- 327 Connolly Mary © 254-5358
- 328 Perriello Albert T © 458-9658
- 333 Knab Duane © 647-9359
- 334 Robinson Roger D © 254-0152
- 339 Walker Helen Mrs © 458-5607
- 340 Fahmer Mildred Mrs © 458-9657
- 344 Tolhurst Robt pnt © 254-8592

**RANDOLPH ST —FROM 886 PORTLAND AV EAST**

ZIP CODE 14621

- 9 Apartments
- 1 Seiler Matilda C 467-3188
- 2 Lo Tempio M 544-0466
- 3 Satile Sandra
- 4 Van Vorst Lillian A Mrs
- 5 Poggi Mary Mrs 266-2579
- 6 Huellen Mary A Mrs 467-9053
- 7 Vacant
- 8 Bergmeyer Amelia S 467-8643
- 12 Apartments
- 1 Cusano David 342-4508
- 2 No Return
- 3 Vacant
- STREET CONTINUED**
- 21 Vacant
- 23 Vacant
- 25 Leake Carolyn Mrs © 467-4749
- 28 Papaio Anthony © 342-6403
- 29 Ottaviahio Gino © 467-4959
- 32 Yendrusiak James E ©
- Miller Elmer Jr 342-6808
- 35 Kleehammer Elmer B © 467-1304
- 39 Hoesterey Albert E Jr © 467-4517
- 40 Di Tucci Damiano © 467-8781
- 44 Luciano Saml © 467-2811

- 45 Shufelt Lena Mrs © 467-1174
- 50 Schneider Urban J © 467-2819
- 51 Webb Chester H © 342-4973
- 54 Di Prima Edw M © 467-6810
- 55 Pierce Emily F © 467-1021
- 60 Ptotter Alex J © 467-2818
- 61 Bushnell Peter © 342-0334
- 66 Monachino Frank J ©
- 67 Belli Anthony D © 467-7262
- 71 Spicoli Cvlda Mrs ©
- 72 Riff Dorothy S Mrs © 467-5268
- 77 Bucci Janet Mrs ©
- 78 Palmeri Giovanni ©
- 81 Cammilleri Josephine © 467-9050
- 82 Lafler Helen Mrs © 467-7186
- 87 Mc Lean Isabelle C Mrs © 467-8861
- 88 Hoch Madelen J © 467-7014
- 93 Gresens Carl N © 467-7310
- 94 Donetz Wasyl © 342-1563
- 99 Mc Mann Lee J © 266-1960
- 100 Ott Gwendolyn R Mrs ©
- 104 Yantachka Steph M © 467-1992
- 105 Martin Geo pnt
- 107 Brogna Joseph S © 342-4974
- 108 Maira Mariano M © 266-5428
- CLAIRMONT ENDS**
- 114 La Delfa Nancy L Mrs ©
- 120 Davis Albert B © 467-7098
- 125 Rivers Antoinette E Mrs ©
- Vacant
- 126 Di Sano Peter V © 467-7681
- ZIEGLER ENDS**
- 127 Vacant
- 129 Salamone Joseph ©
- 133 Kauffman Abe W © 342-6723
- 139 Johnson Ina F Mrs © 342-6755

**FERNCLIFFE DR ENDS**

- 140 Ricotta Benj J 338-2274
- 144 Cavallaro James C © 467-8638
- FERNWOOD DR INTERSECTS**
- 150 Schimenti Vincenzo © 467-0933
- 154 Ashbaugh Clifton E
- Piazza Anna C Mrs 467-0619
- 159 Costanzo Carmella © 342-6078
- 161 Speranza Sarah Mrs 342-6124
- Rock Rosalie E 544-5481
- 165 Cipriano Mario J © 342-6526
- 166 Guenther Donald P © 467-1130
- 171 Vacant ©
- 172 Polizzi Charles T © 467-0141
- 176 Van Ronk Lawrence S © 266-1632
- 177 Creamer Harold B © 342-6525
- NICHOLS ENDS**
- 182 Mark Mary Mrs ©
- 188 Aponte Facundo © 342-8520
- 189 Dilal Nicholas L © 342-6711
- 192 Paine Helen A Mrs © 467-3343
- 195 Lasher Christine M Mrs © 342-6242
- 198 Coglitore Charles © 467-1133
- 201 Garritano Louis A © 342-7229
- 204 Consul Fiore © 467-8613
- 207 Weisenreder Corrine A Mrs © 342-6577
- 208 Scalzo Emil W © 467-3345

**JEROLD ENDS**

- 214 Cottrell Christopher F ©
- 220 Personte Frank A © 467-2596
- 223 Mc Neil Harry E © 342-8168
- 224 Deisinger John P © 467-9880
- 229 Di Baudo Joseph © 342-7721
- 230 Shwamle Anna Mrs © 467-6937
- 235 Stein Alf G © 342-6243
- 236 Ribinskas Joseph M © 467-8798
- 240 Mueller Lore Mrs © 467-1132
- 241 Messina Saml © 342-6058
- 245 Molin Plumbing 342-7480
- Molinari Rose A Mrs © 342-7480
- 246 Jendrak Max © 467-1395
- 248 Jendrak Andrew E © 467-1394
- 250 Castagna Rosina Mrs © 467-1496
- 251 De Maria Angelo J ©
- 256 Indovino Anthony C © 342-0356
- 257 Laughton Ross D © 342-7243
- 261 Pavone Frank L © 342-7060
- 262 Gruttadaurio Louis S ©
- 268 Zangari Joseph V ©
- 271 Colombo Liborio © 342-6245
- 273 Camerchioli Carmella Mrs ©

- 274 D'Ambrosio Robt J 266-3767
- 285 Janiak Joseph A © 342-6244
- MIDLAND AV BEGINS**
- 290 Inguaggiato Saml S © 467-6396
- 295 Caminiti Carmelo © 342-7723
- 311 Baccanti Saml © 342-7063
- 319 Semproch Thos R ©
- 325 Romeo Frank A © 342-7257
- NORRAN DR BEGINS**
- 332 Pessin Eric J 338-2395
- 333 Parker Wm A ©
- HILLCREST BEGINS**
- 335 Zanghi Cosimo 467-2447
- 338 Ozaruk Michl © 544-9031
- 347 Cancilla Joseph J 338-2241
- Weisslinger Lyle
- 353 Liberi Eliz A Mrs 342-2930
- Marafioti Carmella
- Christoff Dolores Mrs 544-1618
- 354 Platania Joseph © 467-5812
- 368 Bridal Corner 544-3670
- Palermo Josephine Mrs © 467-0482

**RANO ST —FROM SCHLITZER EAST ACROSS 211 GIBBS**

ZIP CODE 14605  
28 Vacant  
29 Blostein Animal Hospital (Parking Lot)

**RAU ST —FROM 1810 CLINTON AV N, EAST TO SENECA AV**

- ZIP CODE 14621
- 20 Hetzler Lucille L 266-2805
- 21 Hartman Jacob W Jr © 266-2802
- 26 Harris Sidney P 467-3154
- 38 Totten Bruce A © 266-3806
- LEHACO ENDS**
- 46 Youngman Donlad J
- 48 Walzer Howard E
- 56 Plasschaert Philip © 266-1344
- 76 Teerlinck Leon R © 266-0282
- 86 Hogestyn John B © 266-0927
- 96 Eichele Charles H 467-2645
- 100 Graupman Jack L 544-1965

**RAUBER ST —FROM 764 CLINTON AV N EAST TO 63 WIDMAN**

- ZIP CODE 14605
- 7 Vacant
- 8 Gross Stanley
- 10 Holley Helen Mrs 232-7800
- 12 Gross Anthony © 454-7386
- Santiago Gabine Mrs
- 16 Makusij Nicholas © 232-1574
- 17 Quinn Hollis
- 18 Diamond Louis A 454-1233
- 19 Nix Maude L Mrs © 232-5375
- 20 Brown David 546-6716
- 23 Vacant
- 24 Dunsky Ethel Mrs © 232-7923
- 27 No Return
- 31 Brackley Victor R 454-2154
- 32 Bermudez Ana Mrs
- Betences Wilfrido 232-6905
- 37 West Audrey L Mrs 325-6826
- Quinn Thaddeus J 546-2042
- 38 Barthel Walker © 546-8326
- 40 Schwartz Isadore © 454-6927
- 41 Orris Casper ©
- 42 Kiner Ruben 546-2314
- 42½ Anderson Charles R
- 45 No Return
- 46 Vacant
- Mareno Dulce Mrs 546-3437
- 48 Alfaraz Jose P 325-1874
- Zibil Harry © 546-6727
- 49 Scheuerman Otto J © 546-6321
- 52 Steele Brenda Mrs 325-2777
- Rear Johnson Corine Mrs
- 55 Woodson O
- 56 Maihuber John R © 546-2579
- 59 Wardynski Joseph J ©
- 60 Velasquez Florencio

## RAUBER ST 1970

398

## RAUBER ST—Contd

- Pabon Hector 546-5954  
 63 Smith Lee A ©  
 64 Bajka John 325-1958  
 69 Palazzo Gaetano ©  
 70 Mc Bride James J © 454-7091  
 73 Vacant  
 74 Oates Valentine © 454-1001  
 77 Braun Lena Mrs © 546-1304  
 78 Matic Thos 454-7009  
 83 Canty Sarah Mrs  
 Vacant  
 84 Balazs Frank © 546-8024  
 87 Plummer Geo 546-5440  
 88 Sugarman Isidore © 546-4087  
 91 Makowski Alf C ©  
 92 Schmidt Martha Mrs ©  
 97 Waterman Leo C © 546-4261  
 98 Boyarsky Philip © 454-5406  
 101 Pecoraro Anthony ©  
 102 Weiner Rose Mrs © 232-7809  
 105 James Frank  
 106 No Return  
 109 Benjamin Thos  
 Quinn Wallace  
 112 Lesure Estell © 325-7533  
 113 Whaley John 325-5333  
 Whaley Louise Mrs © 546-1306  
 Whaley Lily M Mrs 325-7532  
 116 Jones Richd 546-7478  
 Travis Mamie Mrs  
 Sheppard Arth  
 117 Stubinsky Max © 546-1303  
 120 Hill Charles 454-2959  
 Person Clinton 232-1719  
 123 Aiken Darlene Mrs  
 126 Hawkins Willie 325-3345  
 Grant Lucille Mrs  
 127 Brimacombe Raymond W 232-4465  
 Coyns Joseph  
 131 Brooks Bernice Mrs  
 Shoat Marilyn Mrs  
 Brown Audrey Mrs  
 Anderson Phillip  
 134 Donaldson Archie  
 Rear Vacant  
 Rear Peryea Willard G 546-6322  
 137 Kravetz Philip 546-4086  
 138 Folwell Harry C ©  
 141 Costello Gaetano © 546-8028  
 144 Kipphen Karl © 325-5336  
 145 Stamp Herbert © 454-3976  
 148 Irizarry Carlos © 546-2765  
 149 Harley Bobby G 546-6013  
 Washington Hazel Mrs  
 Kelly Albert J  
 152 Kaplan Sarah L Mrs © 546-5640  
 155 Taylor Jimmy  
 Gundy Alfreda Mrs  
 Huff Thelma M 546-5642  
 156 Vacant  
 157 Lee Charlotte Mrs  
 Edwards Bernard  
 164 Ortiz Marco A  
 Rebroff Nicolai  
 Klass Hyman L © 454-5912  
 JOSEPH AV INTERSECTS  
 200 Rochester Linoleum & Tile Center (Office)  
 325-7520  
 206 Raigne Thos  
 210 Pyatt Arth  
 Nesmith John D  
 214 Marier Gilles L 546-4258  
 220 Wilson Minnie Mrs 325-5784  
 Smalls Ruby Mrs  
 224 Strilec Anna Mrs ©  
 230 Shevchuk Peter © 454-3750  
 238 Santos Epifanio  
 Siryk Kateryna Mrs 546-4723

RAVENWOOD AV —FROM 401  
WOODBINE AV WEST

- ZIP CODE 14619  
 3 Wiest Clarence A © 235-3939  
 5 Finch Jeannette 235-3932  
 9 Witt Douglas J © 235-0634  
 15 Klein Lawrence J © 328-3958

- 19 Wilbur Kenneth C © 328-5267  
 21 Kase Louise B Mrs © 235-9269  
 27 Herrmann Michl J © 328-1460  
 31 Vacant  
 37 Bomeline Edw B © 436-3933  
 43 Henry Clarence © 436-0486  
 47 Van Scooter Kenneth F 235-5798  
 49 Salter John G  
 50 Levandoski Eug 464-9572  
 52 Hill Byron J © 436-5658  
 54 Garofol Joseph © 436-6696  
 55 Mendola Vincenzo © 235-0802  
 POST AV INTERSECTS  
 81 Vacant  
 83 Kester May J Mrs 436-7106  
 87 Kiellach Delora Mrs 235-4344  
 89 Granville Albert 436-7107  
 92 Reynolds Joseph © 436-0321  
 96 Ryan Joseph F 235-3279  
 97 Secre Helen Mrs © 328-6878  
 98 Stefanello Ray 436-7122  
 100 Capaldo Frank J 328-5832  
 102 Alvito Anthony © 328-2074  
 103 Hayes Joseph © 235-4358  
 106 Pultz Bessie L Mrs © 436-5126  
 109 Stewart James © 436-3419  
 112 Andolino Joseph P © 235-5848  
 115 Gage Alan F © 235-6007  
 118 Vacant  
 123 Quick G Wm © 436-2402  
 124 Darby Loretta M © 235-6551  
 125 Dick Geo C © 235-6006  
 129 Poletta Robt © 436-3454  
 130 Egan Joseph J © 235-5269  
 133 Miller Raymond G ©  
 134 Kohler John R © 436-1565  
 139 Schaefer Constance M Mrs © 436-3453  
 140 Leek Roberta B © 328-6886  
 Wachtman Richd G 235-4542  
 143 Medici Lawrence A © 436-7949  
 146 Nobis Clarence H © 235-0379  
 152 Colway Paul D © 328-3481  
 153 Bowers Willard © 436-3538  
 156 Smith J Harold © 235-5183  
 Vacant

## THURSTON RD INTERSECTS

- 202 Decker Robt G 235-6925  
 Sharpe Frank L 328-0928  
 204 Bessette Frank ©  
 205 Ferris Thos J © 235-6707  
 209 Hatzigiannidis Alexandros © 328-7953  
 214 Spencer John F © 328-4570  
 215 Dann Geo © 235-7387  
 219 Nash Clifford H © 328-7603  
 220 Thunn Charles A Rev © 328-2328  
 225 Barnard Grace Mrs © 436-5043  
 226 Borrelli Alfonso R © 436-7282  
 227 Fowler Robt  
 229 Schaefer Albert F © 436-4114  
 230 Richardson Frances H © 436-6944  
 235 Pierce David L © 235-5072  
 236 Murray A Hadley © 436-6943  
 239 Schaefer Frances M Mrs © 235-8567  
 242 Hollis Jack H Jr © 328-5152  
 245 Costonza Alf © 235-9117  
 246 Lux Paul D © 235-7024  
 251 Starks Jessie  
 252 Oldfield Frank © 235-6982  
 257 D'Amico Eug P © 464-0561  
 258 Trovato Patk J © 328-4579  
 Carey Anthony J 464-0362  
 261 Hill Wm J © 235-2301  
 262 O'Neil Phylis Mrs © 328-6321  
 264 La Porte Andrew 235-7463  
 266 Kerkezis Pantalis 235-5711  
 267 Henderberg Ralph © 235-8337  
 271 Adler Wm H 436-6413  
 2711 Boyce Irene H 235-8049  
 273 Heisley Charles F © 235-4931  
 274 Hicks Donald ©  
 277 Olaskey Joseph T Jr 235-6085  
 278 Smith Kenneth F © 436-7004  
 283 Noto Joseph M © 235-3947  
 284 Gillespie Frank W © 235-2946  
 287 Parker Sylvester G © 436-6982  
 290 Blake Myron Jr © 436-1043  
 293 Donahue Wm E © 328-0544

- 294 Noell K Thos 328-1338  
 299 Harrington Bruce R © 235-4484  
 300 Markham James P © 235-8088  
 303 Brown Carl L © 328-7113  
 306 Nopper Helen Mrs © 235-2328  
 309 Nail Mary B Mrs © 436-4821  
 310 Economides Simon © 436-3484  
 316 Jones Perry E © 436-1931  
 319 Burch John C ©  
 321 Le Schander Donald B © 436-5882  
 322 Maxson Clarence G © 436-4627  
 325 La Villa Rocco F © 328-7111  
 326 Large Walter © 436-3976  
 332 Echter Henry A © 436-2161  
 333 Ernisse Wm J © 328-8184  
 335 Berardi Chester  
 336 Vainask Edna Mrs © 436-8255  
 337 Holder Worth D Jr  
 339 Moore Francis M © 436-3963  
 342 Sherwood Dorothy E Mrs © 328-7036  
 347 Schenk Wm A © 436-9193  
 348 Whiteman Beulah F Mrs © 235-6503  
 351 Case Floyd S © 235-0292  
 352 Smalle Sylvester B © 328-3954  
 354 Mc Givern Michl 235-4628  
 357 Robinson James E © 436-2876  
 358 Duntinger Milton G © 436-2187  
 363 Durfey Wm L © 235-8122  
 364 Smith David J © 328-6181  
 369 Camp Raymond J ©  
 370 Guldenschuh Wm B © 328-3955  
 375 Woelkers Shirley Mrs  
 376 Lark Edith J Mrs © 235-6812  
 379 Foley Marie E Mrs © 476-6980  
 380 Whalley Frank © 436-2163  
 385 De Witt Frank A © 235-4335  
 386 Green Robt © 436-3368  
 391 Huhn Wolfgang W © 436-2207  
 392 Gallagher Joseph F © 235-5333  
 395 Young Fredk E © 235-6265  
 396 Williams Adah W Mrs © 328-9631  
 401 George Lewis S © 235-3940  
 402 Reynolds James I © 436-9580  
 407 Dalba Vincent vending mach ©  
 408 Mc Gee Robt L ©  
 413 Randall Howard D © 235-7564  
 414 Rice Richd H 436-4728  
 429 La Verde John J acct © 328-6601

26C

## GENESEE PK BLVD INTERSECTS

- 464 Snyder Le Roy R © 328-8835  
 465 Cahill Thos H 436-0415  
 468 Schoen John © 328-0951  
 476 Bradshaw Albert M © 436-4692  
 479 Mihalitsas Theodore © 328-8236  
 480 Vollmer Charles W © 436-8680  
 485 Metcalf Walter L © 328-9618  
 486 O'Reilly Charles J © 436-8316  
 491 Archer Evelyn H Mrs © 328-9832  
 492 Reynolds Fredk L © 328-8604  
 495 Gordon John A © 436-5600  
 496 O'Hara Wm J © 436-7268  
 501 Higgins Wm S Jr © 328-9834  
 502 Nicoletta Peter © 328-1669  
 508 Conroy Andrew J © 328-3506  
 509 Groff Charles D © 328-8341

RAVINE AV —FROM 1 HASTINGS WEST  
TO FINCH

- ZIP CODE 14613  
 3 Shirk Ira F © 254-8231  
 Hayes Gladys Mrs 254-8829  
 Mc Cauley Cath E 458-0456  
 CLARKSON INTERSECTS  
 13 Dixon Jack  
 15 Watkins Marilyn M Mrs 254-2813  
 16 Massie Arth E  
 17 Johnson Frank M mason contr 458-4818  
 18 Kennedy Eliz  
 Vacant  
 18½ Boyer Willow M Mrs  
 20 Cavanaugh Evelyn Mrs  
 LAKE AV INTERSECTS  
 62 Schoenherr May Mrs © 458-7305  
 64 Miner Walter L 458-3764  
 66 Fiscus Ronald R

26I

6C



Manufacturers of



RAUBER ST 1970

• ARVON PLASTIC PAINTS

• SUPER KEM TONE

PHONE 232-7870

WALLPAPER

397

**RAND ST—Contd**

- 176 Thornton Herbert T © 458-6899
- 181 Caswell James A © 647-3487
- 182 Hale Clarice Mrs © 458-5691
- 185 Parish Jack F © 458-5075
- 186 Lewandowski Mary A Mrs © 458-3426
- 191 Holden Mary M © 254-5457
- 192 Cipparuolo Salvatore F Jr ©
- 196 Kritchen Matthew ©
- 197 Gerard Alcidi © 458-2640
- 201 Masters Alvin J Jr © 448-8014
- 202 Tiede Alphonse J © 458-6760
- 207 Carroll Joseph W © 458-8015
- 208 Callery Eliz B Mrs © 458-6769
- 211 Maisenbacher Donald © 458-8626
- 214 Lincourt Ervin
- 217 Peck Ernestine Mrs 674-2290
- 219 No Return
- 220 Welsh Mona C © 254-5461
- ASTER INTERSECTS**
- 231 Infantino John R © 647-9079
- 234 Mc Mullen James G © 458-9683
- 235 Miner Robt V © 254-0568
- 241 Keenan James F © 254-5863
- 242 Greco Sam J © 458-5697
- 247 Marchetti Patsy V © 458-3579
- 248 Eckardt Carl M © 458-5698
- 253 Frachel John M © 458-1445
- 254 Parker Clara Mrs © 458-5699
- 262 O'Neill Wm J © 458-6890
- 263 Winans Dighton E © 458-8707
- Barnard John C 254-9136
- 269 Brasser Elmer C © 254-0565
- 270 Hilimire Lulu M Mrs © 254-0634
- 274 Yost John T © 458-9134
- 275 Verhay Burton A © 458-9334
- 279 Neefe Paul L © 458-0321
- 282 Bartolone Salvatore © 647-2278
- 285 Mayer Robt E © 458-7740
- 286 Buckner Bruce G © 458-0500
- 290 Martin James N © 458-4589
- 295 Roberts Enos © 254-5862
- 301 Burgess Fred W © 458-1446
- 302 Harrington Lawrence L © 254-4653
- 307 Toscano Rocco F ©
- 308 Lambert Mary A Mrs © 458-0509
- 312 Harasymchuk Theo © 254-0929
- 315 Gregory John M © 254-6903
- 318 Healy Geo W © 458-3290
- 321 Jones Cath E © 254-9178
- 324 Owens Michl © 458-0505
- 327 Connolly Mary © 254-5358
- 328 Perriello Albert T © 458-9658
- 333 Knab Duane © 647-9359
- 334 Robinson Roger D © 254-0152
- 339 Walker Helen Mrs © 458-5607
- 340 Fahmer Mildred Mrs © 458-9657
- 344 Tolhurst Robt pnt © 254-8592

**RANDOLPH ST —FROM 886 PORTLAND AV EAST**

ZIP CODE 14621

9 Apartments

- 1 Seiler Matilda C 467-3188
- 2 Lo Tempio M 544-0466
- 3 Satile Sandra
- 4 Van Vorst Lillian A Mrs
- 5 Poggi Mary Mrs 266-2579
- 6 Huellen Mary A Mrs 467-9053
- 7 Vacant
- 8 Bergmeyer Amelia S 467-8643
- 12 Apartments
- 1 Cusano David 342-4508
- 2 No Return
- 3 Vacant

**STREET CONTINUED**

- 21 Vacant
- 23 Vacant
- 25 Leake Carolyn Mrs © 467-4749
- 28 Papaio Anthony © 342-6403
- 29 Ottavio Gino © 467-4959
- 32 Yendrusiak James E ©
- Miller Elmer Jr 342-6808
- 35 Kleehammer Elmer B © 467-1304
- 39 Hoesterey Albert E Jr © 467-4517
- 40 Di Tucci Damiano © 467-8781
- 44 Luciano Saml © 467-2811

- 45 Shufelt Lena Mrs © 467-1174
- 50 Schneider Urban J © 467-2819
- 51 Webb Chester H © 342-4973
- 54 Di Prima Edw M © 467-6810
- 55 Pierce Emily F © 467-1021
- 60 Ptotter Alex J © 467-2818
- 61 Bushnell Peter © 342-0334
- 66 Monachino Frank J ©
- 67 Belli Anthony D © 467-7262
- 71 Spicoli Cvlda Mrs ©
- 72 Riff Dorothy S Mrs © 467-5268
- 77 Bucci Janet Mrs ©
- 78 Palmeri Giovanni ©
- 81 Cammilleri Josephine © 467-9050
- 82 Lafler Helen Mrs © 467-7186
- 87 Mc Lean Isabelle C Mrs © 467-8861
- 88 Hoch Madelen J © 467-7014
- 93 Gresens Carl N © 467-7310
- 94 Donetz Wasyl © 342-1563
- 99 Mc Mann Lee J © 266-1960
- 100 Ott Gwendolyn R Mrs ©
- 104 Yantachka Steph M © 467-1992
- 105 Martin Geo pnt
- 107 Brogna Joseph S © 342-4974
- 108 Maira Mariano M © 266-5428
- CLAIRMONT ENDS**
- 114 La Delfa Nancy L Mrs ©
- 120 Davis Albert B © 467-7098
- 125 Rivers Antoinette E Mrs ©
- Vacant
- 126 Di Sano Peter V © 467-7681
- ZIEGLER ENDS**
- 127 Vacant
- 129 Salamone Joseph ©
- 133 Kauffman Abe W © 342-6723
- 139 Johnson Ina F Mrs © 342-6755

**FERNCLIFFE DR ENDS**

- 140 Ricotta Benj J 338-2274
- 144 Cavallaro James C © 467-8638

**FERNWOOD DR INTERSECTS**

- 150 Schimenti Vincenzo © 467-0933
- 154 Ashbaugh Clifton E
- Piazza Anna C Mrs 467-0619
- 159 Costanzo Carmella © 342-6078
- 161 Speranza Sarah Mrs 342-6124
- Rock Rosalie E 544-5481
- 165 Cipriano Mario J © 342-6526
- 166 Guenther Donald P © 467-1130
- 171 Vacant ©
- 172 Polizzi Charles T © 467-0141
- 176 Van Ronk Lawrence S © 266-1632
- 177 Creamer Harold B © 342-6525
- NICHOLS ENDS**
- 182 Mark Mary Mrs ©
- 188 Aponte Facundo © 342-8520
- 189 Dilal Nicholas L © 342-6711
- 192 Paine Helen A Mrs © 467-3343
- 195 Lasher Christine M Mrs © 342-6242
- 198 Coglitore Charles © 467-1133
- 201 Garritano Louis A © 342-7229
- 204 Consul Fiore © 467-8613
- 207 Weisenreder Corrine A Mrs © 342-6577
- 208 Scalzo Emil W © 467-3345

**JEROLD ENDS**

- 214 Cottrell Christopher F ©
- 220 Personte Frank A © 467-2596
- 223 Mc Neil Harry E © 342-8168
- 224 Deisinger John P © 467-9880
- 229 Di Baudo Joseph © 342-7721
- 230 Shwamle Anna Mrs © 467-6937
- 235 Stein Alf G © 342-6243
- 236 Ribinskas Joseph M © 467-8798
- 240 Mueller Lore Mrs © 467-1132
- 241 Messina Saml © 342-6058
- 245 Molin Plumbing 342-7480
- Molinari Rose A Mrs © 342-7480
- 246 Jendrak Max © 467-1395
- 248 Jendrak Andrew E © 467-1394
- 250 Castagna Rosina Mrs © 467-1496
- 251 De Maria Angelo J ©
- 256 Indovino Anthony C © 342-0356
- 257 Laughton Ross D © 342-7243
- 261 Pavone Frank L © 342-7060
- 262 Gruttadaurio Louis S ©
- 268 Zangari Joseph V ©
- 271 Colombo Liborio © 342-6245
- 273 Camerchioli Carmella Mrs ©

- 274 D'Ambrosio Robt J 266-3767
- 285 Janiak Joseph A © 342-6244
- MIDLAND AV BEGINS**
- 290 Inguaggiato Saml S © 467-6396
- 295 Caminiti Carmelo © 342-7723
- 311 Baccanti Saml © 342-7063
- 319 Semproch Thos R ©
- 325 Romeo Frank A © 342-7257
- NORRAN DR BEGINS**
- 332 Pessin Eric J 338-2395
- 333 Parker Wm A ©
- HILLCREST BEGINS**
- 335 Zanghi Cosimo 467-2447
- 338 Ozaruk Michl © 544-9031
- 347 Cancilla Joseph J 338-2241
- Weisslinger Lyle
- 353 Liberi Eliz A Mrs 342-2930
- Marafioti Carmella
- Christoff Dolores Mrs 544-1618
- 354 Platania Joseph © 467-5812
- 368 Bridal Corner 544-3670
- Palermo Josephine Mrs © 467-0482

**RANO ST —FROM SCHLITZER EAST ACROSS 211 GIBBS**

ZIP CODE 14605

- 28 Vacant
- 29 Blostein Animal Hospital (Parking Lot)

**RAU ST —FROM 1810 CLINTON AV N, EAST TO SENECA AV**

ZIP CODE 14621

- 20 Hetzler Lucille L 266-2805
- 21 Hartman Jacob W Jr © 266-2802
- 26 Harris Sidney P 467-3154
- 38 Totten Bruce A © 266-3806
- LEHACO ENDS**
- 46 Youngman Donlad J
- 48 Walzer Howard E
- 56 Plasschaert Philip © 266-1344
- 76 Teerlinck Leon R © 266-0282
- 86 Hogestyn John B © 266-0927
- 96 Eichele Charles H 467-2645
- 100 Graupman Jack L 544-1965

**RAUBER ST —FROM 764 CLINTON AV N EAST TO 63 WIDMAN**

ZIP CODE 14605

- 7 Vacant
- 8 Gross Stanley
- 10 Holley Helen Mrs 232-7800
- 12 Gross Anthony © 454-7386
- Santiago Gabine Mrs
- 16 Makusij Nicholas © 232-1574
- 17 Quinn Hollis
- 18 Diamond Louis A 454-1233
- 19 Nix Maude L Mrs © 232-5375
- 20 Brown David 546-6716
- 23 Vacant
- 24 Dunsky Ethel Mrs © 232-7923
- 27 No Return
- 31 Brackley Victor R 454-2154
- 32 Bermudez Ana Mrs
- Betences Wilfrido 232-6905
- 37 West Audrey L Mrs 325-6826
- Quinn Thaddeus J 546-2042
- 38 Barthel Walker © 546-8326
- 40 Schwartz Isadore © 454-6927
- 41 Orris Casper ©
- 42 Kiner Ruben 546-2314
- 42½ Anderson Charles R
- 45 No Return
- 46 Vacant
- Mareno Dulce Mrs 546-3437
- 48 Alfaraz Jose P 325-1874
- Zibil Harry © 546-6727
- 49 Scheuerman Otto J © 546-6321
- 52 Steele Brenda Mrs 325-2777
- Rear Johnson Corine Mrs
- 55 Woodson O
- 56 Maihuber John R © 546-2579
- 59 Wardynski Joseph J ©
- 60 Velasquez Florencio

## RAUBER ST 1970

398

## RAUBER ST—Contd

- Pabon Hector 546-5954  
 63 Smith Lee A ©  
 64 Bajka John 325-1958  
 69 Palazzo Gaetano ©  
 70 Mc Bride James J © 454-7091  
 73 Vacant  
 74 Oates Valentine © 454-1001  
 77 Braun Lena Mrs © 546-1304  
 78 Matic Thos 454-7009  
 83 Canty Sarah Mrs  
 Vacant  
 84 Balazs Frank © 546-8024  
 87 Plummer Geo 546-5440  
 88 Sugarman Isidore © 546-4087  
 91 Makowski Alf C ©  
 92 Schmidt Martha Mrs ©  
 97 Waterman Leo C © 546-4261  
 98 Boyarsky Philip © 454-5406  
 101 Pecoraro Anthony ©  
 102 Weiner Rose Mrs © 232-7809  
 105 James Frank  
 106 No Return  
 109 Benjamin Thos  
 Quinn Wallace  
 112 Lesure Estell © 325-7533  
 113 Whaley John 325-5333  
 Whaley Louise Mrs © 546-1306  
 Whaley Lily M Mrs 325-7532  
 116 Jones Richd 546-7478  
 Travis Mamie Mrs  
 Sheppard Arth  
 117 Stubinsky Max © 546-1303  
 120 Hill Charles 454-2959  
 Person Clinton 232-1719  
 123 Aiken Darlene Mrs  
 126 Hawkins Willie 325-3345  
 Grant Lucille Mrs  
 127 Brimacombe Raymond W 232-4465  
 Coyns Joseph  
 131 Brooks Bernice Mrs  
 Shoat Marilyn Mrs  
 Brown Audrey Mrs  
 Anderson Phillip  
 134 Donaldson Archie  
 Rear Vacant  
 Rear Peryea Willard G 546-6322  
 137 Kravetz Philip 546-4086  
 138 Folwell Harry C ©  
 141 Costello Gaetano © 546-8028  
 144 Kipphen Karl © 325-5336  
 145 Stamp Herbert © 454-3976  
 148 Irizarry Carlos © 546-2765  
 149 Harley Bobby G 546-6013  
 Washington Hazel Mrs  
 Kelly Albert J  
 152 Kaplan Sarah L Mrs © 546-5640  
 155 Taylor Jimmy  
 Gundy Alfreda Mrs  
 Huff Thelma M 546-5642  
 156 Vacant  
 157 Lee Charlotte Mrs  
 Edwards Bernard  
 164 Ortiz Marco A  
 Rebroff Nicolai  
 Klass Hyman L © 454-5912  
 JOSEPH AV INTERSECTS  
 200 Rochester Linoleum & Tile Center (Office)  
 325-7520  
 206 Raigne Thos  
 210 Pyatt Arth  
 Nesmith John D  
 214 Marier Gilles L 546-4258  
 220 Wilson Minnie Mrs 325-5784  
 Smalls Ruby Mrs  
 224 Strilec Anna Mrs ©  
 230 Shevchuk Peter © 454-3750  
 238 Santos Epifanio  
 Siryk Kateryna Mrs 546-4723

RAVENWOOD AV —FROM 401  
WOODBINE AV WEST

ZIP CODE 14619

- 3 Wiest Clarence A © 235-3939  
 5 Finch Jeannette 235-3932  
 9 Witt Douglas J © 235-0634  
 15 Klein Lawrence J © 328-3958

- 19 Wilbur Kenneth C © 328-5267  
 21 Kase Louise B Mrs © 235-9269  
 27 Herrmann Michl J © 328-1460  
 31 Vacant  
 37 Bomeline Edw B © 436-3933  
 43 Henry Clarence © 436-0486  
 47 Van Scooter Kenneth F 235-5798  
 49 Salter John G  
 50 Levandoski Eug 464-9572  
 52 Hill Byron J © 436-5658  
 54 Garofol Joseph © 436-6696  
 55 Mendola Vincenzo © 235-0802  
 POST AV INTERSECTS  
 81 Vacant  
 83 Kester May J Mrs 436-7106  
 87 Kiellach Delora Mrs 235-4344  
 89 Granville Albert 436-7107  
 92 Reynolds Joseph © 436-0321  
 96 Ryan Joseph F 235-3279  
 97 Secre Helen Mrs © 328-6878  
 98 Stefanello Ray 436-7122  
 100 Capaldo Frank J 328-5832  
 102 Alvito Anthony © 328-2074  
 103 Hayes Joseph © 235-4358  
 106 Pultz Bessie L Mrs © 436-5126  
 109 Stewart James © 436-3419  
 112 Andolino Joseph P © 235-5848  
 115 Gage Alan F © 235-6007  
 118 Vacant  
 123 Quick G Wm © 436-2402  
 124 Darby Loretta M © 235-6551  
 125 Dick Geo C © 235-6006  
 129 Poletta Robt © 436-3454  
 130 Egan Joseph J © 235-5269  
 133 Miller Raymond G ©  
 134 Kohler John R © 436-1565  
 139 Schaefer Constance M Mrs © 436-3453  
 140 Leek Roberta B © 328-6886  
 Wachtman Richd G 235-4542  
 143 Medici Lawrence A © 436-7949  
 146 Nobis Clarence H © 235-0379  
 152 Colway Paul D © 328-3481  
 153 Bowers Willard © 436-3538  
 156 Smith J Harold © 235-5183  
 Vacant

## THURSTON RD INTERSECTS

- 202 Decker Robt G 235-6925  
 Sharpe Frank L 328-0928  
 204 Bessette Frank ©  
 205 Ferris Thos J © 235-6707  
 209 Hatzigiannidis Alexandros © 328-7953  
 214 Spencer John F © 328-4570  
 215 Dann Geo © 235-7387  
 219 Nash Clifford H © 328-7603  
 220 Thunn Charles A Rev © 328-2328  
 225 Barnard Grace Mrs © 436-5043  
 226 Borrelli Alfonso R © 436-7282  
 227 Fowler Robt  
 229 Schaefer Albert F © 436-4114  
 230 Richardson Frances H © 436-6944  
 235 Pierce David L © 235-5072  
 236 Murray A Hadley © 436-6943  
 239 Schaefer Frances M Mrs © 235-8567  
 242 Hollis Jack H Jr © 328-5152  
 245 Costonza Alf © 235-9117  
 246 Lux Paul D © 235-7024  
 251 Starks Jessie  
 252 Oldfield Frank © 235-6982  
 257 D'Amico Eug P © 464-0561  
 258 Trovato Patk J © 328-4579  
 Carey Anthony J 464-0362  
 261 Hill Wm J © 235-2301  
 262 O'Neil Phyliss Mrs © 328-6321  
 264 La Porte Andrew 235-7463  
 266 Kerkezis Pantalis 235-5711  
 267 Henderberg Ralph © 235-8337  
 271 Adler Wm H 436-6413  
 2711 Boyce Irene H 235-8049  
 273 Heisley Charles F © 235-4931  
 274 Hicks Donald ©  
 277 Olaskey Joseph T Jr 235-6085  
 278 Smith Kenneth F © 436-7004  
 283 Noto Joseph M © 235-3947  
 284 Gillespie Frank W © 235-2946  
 287 Parker Sylvester G © 436-6982  
 290 Blake Myron Jr © 436-1043  
 293 Donahue Wm E © 328-0544

- 294 Noell K Thos 328-1338  
 299 Harrington Bruce R © 235-4484  
 300 Markham James P © 235-8088  
 303 Brown Carl L © 328-7113  
 306 Nopper Helen Mrs © 235-2328  
 309 Nail Mary B Mrs © 436-4821  
 310 Economides Simon © 436-3484  
 316 Jones Perry E © 436-1931  
 319 Burch John C ©  
 321 Le Schander Donald B © 436-5882  
 322 Maxson Clarence G © 436-4627  
 325 La Villa Rocco F © 328-7111  
 326 Large Walter © 436-3976  
 332 Echter Henry A © 436-2161  
 333 Ernisse Wm J © 328-8184  
 335 Berardi Chester  
 336 Vainask Edna Mrs © 436-8255  
 337 Holder Worth D Jr  
 339 Moore Francis M © 436-3963  
 342 Sherwood Dorothy E Mrs © 328-7036  
 347 Schenk Wm A © 436-9193  
 348 Whiteman Beulah F Mrs © 235-6503  
 351 Case Floyd S © 235-0292  
 352 Smalle Sylvester B © 328-3954  
 354 Mc Givern Michl 235-4628  
 357 Robinson James E © 436-2876  
 358 Duntinger Milton G © 436-2187  
 363 Durfey Wm L © 235-8122  
 364 Smith David J © 328-6181  
 369 Camp Raymond J ©  
 370 Guldenschuh Wm B © 328-3955  
 375 Woelkers Shirley Mrs  
 376 Lark Edith J Mrs © 235-6812  
 379 Foley Marie E Mrs © 476-6980  
 380 Whalley Frank © 436-2163  
 385 De Witt Frank A © 235-4335  
 386 Green Robt © 436-3368  
 391 Huhn Wolfgang W © 436-2207  
 392 Gallagher Joseph F © 235-5333  
 395 Young Fredk E © 235-6265  
 396 Williams Adah W Mrs © 328-9631  
 401 George Lewis S © 235-3940  
 402 Reynolds James I © 436-9580  
 407 Dalba Vincent vending mach ©  
 408 Mc Gee Robt L ©  
 413 Randall Howard D © 235-7564  
 414 Rice Richd H 436-4728  
 429 La Verde John J acct © 328-6601

26C

## GENESEE PK BLVD INTERSECTS

- 464 Snyder Le Roy R © 328-8835  
 465 Cahill Thos H 436-0415  
 468 Schoen John © 328-0951  
 476 Bradshaw Albert M © 436-4692  
 479 Mihalitsas Theodore © 328-8236  
 480 Vollmer Charles W © 436-8680  
 485 Metcalf Walter L © 328-9618  
 486 O'Reilly Charles J © 436-8316  
 491 Archer Evelyn H Mrs © 328-9832  
 492 Reynolds Fredk L © 328-8604  
 495 Gordon John A © 436-5600  
 496 O'Hara Wm J © 436-7268  
 501 Higgins Wm S Jr © 328-9834  
 502 Nicoletta Peter © 328-1669  
 508 Conroy Andrew J © 328-3506  
 509 Groff Charles D © 328-8341

RAVINE AV —FROM 1 HASTINGS WEST  
TO FINCH

ZIP CODE 14613

- 3 Shirk Ira F © 254-8231  
 Hayes Gladys Mrs 254-8829  
 Mc Cauley Cath E 458-0456  
 CLARKSON INTERSECTS  
 13 Dixon Jack  
 15 Watkins Marilyn M Mrs 254-2813  
 16 Massie Arth E  
 17 Johnson Frank M mason contr 458-4818  
 18 Kennedy Eliz  
 Vacant  
 18½ Boyer Willow M Mrs  
 20 Cavanaugh Evelyn Mrs  
 LAKE AV INTERSECTS  
 62 Schoenherr May Mrs © 458-7305  
 64 Miner Walter L 458-3764  
 66 Fiscus Ronald R

26I

6C



Manufacturers of

RAUBER ST 1970

• ARVON PLASTIC PAINTS

• SUPER KEM TONE

PHONE 232-7870

WALLPAPER

397

**RAND ST—Contd**

- 176 Thornton Herbert T © 458-6899
- 181 Caswell James A © 647-3487
- 182 Hale Clarice Mrs © 458-5691
- 185 Parish Jack F © 458-5075
- 186 Lewandowski Mary A Mrs © 458-3426
- 191 Holden Mary M © 254-5457
- 192 Cipparuolo Salvatore F Jr ©
- 196 Kritchen Matthew ©
- 197 Gerard Alcidi © 458-2640
- 201 Masters Alvin J Jr © 448-8014
- 202 Tiede Alphonse J © 458-6760
- 207 Carroll Joseph W © 458-8015
- 208 Callery Eliz B Mrs © 458-6769
- 211 Maisenbacher Donald © 458-8626
- 214 Lincourt Ervin
- 217 Peck Ernestine Mrs 674-2290
- 219 No Return
- 220 Welsh Mona C © 254-5461
- ASTER INTERSECTS**
- 231 Infantino John R © 647-9079
- 234 Mc Mullen James G © 458-9683
- 235 Miner Robt V © 254-0568
- 241 Keenan James F © 254-5863
- 242 Greco Sam J © 458-5697
- 247 Marchetti Patsy V © 458-3579
- 248 Eckardt Carl M © 458-5698
- 253 Frachel John M © 458-1445
- 254 Parker Clara Mrs © 458-5699
- 262 O'Neill Wm J © 458-6890
- 263 Winans Dighton E © 458-8707
- Barnard John C 254-9136
- 269 Brasser Elmer C © 254-0565
- 270 Hilimire Lulu M Mrs © 254-0634
- 274 Yost John T © 458-9134
- 275 Verhay Burton A © 458-9334
- 279 Neefe Paul L © 458-0321
- 282 Bartolone Salvatore © 647-2278
- 285 Mayer Robt E © 458-7740
- 286 Buckner Bruce G © 458-0500
- 290 Martin James N © 458-4589
- 295 Roberts Enos © 254-5862
- 301 Burgess Fred W © 458-1446
- 302 Harrington Lawrence L © 254-4653
- 307 Toscano Rocco F ©
- 308 Lambert Mary A Mrs © 458-0509
- 312 Harasymchuk Theo © 254-0929
- 315 Gregory John M © 254-6903
- 318 Healy Geo W © 458-3290
- 321 Jones Cath E © 254-9178
- 324 Owens Michl © 458-0505
- 327 Connolly Mary © 254-5358
- 328 Perriello Albert T © 458-9658
- 333 Knab Duane © 647-9359
- 334 Robinson Roger D © 254-0152
- 339 Walker Helen Mrs © 458-5607
- 340 Fahmer Mildred Mrs © 458-9657
- 344 Tolhurst Robt pnt © 254-8592

**RANDOLPH ST —FROM 886 PORTLAND AV EAST**

ZIP CODE 14621

9 Apartments

- 1 Seiler Matilda C 467-3188
- 2 Lo Tempio M 544-0466
- 3 Satile Sandra
- 4 Van Vorst Lillian A Mrs
- 5 Poggi Mary Mrs 266-2579
- 6 Huellen Mary A Mrs 467-9053
- 7 Vacant
- 8 Bergmeyer Amelia S 467-8643
- 12 Apartments
- 1 Cusano David 342-4508
- 2 No Return
- 3 Vacant

**STREET CONTINUED**

- 21 Vacant
- 23 Vacant
- 25 Leake Carolyn Mrs © 467-4749
- 28 Papaio Anthony © 342-6403
- 29 Ottavio Gino © 467-4959
- 32 Yendrusiak James E ©
- Miller Elmer Jr 342-6808
- 35 Kleehammer Elmer B © 467-1304
- 39 Hoesterey Albert E Jr © 467-4517
- 40 Di Tucci Damiano © 467-8781
- 44 Luciano Saml © 467-2811

- 45 Shufelt Lena Mrs © 467-1174
- 50 Schneider Urban J © 467-2819
- 51 Webb Chester H © 342-4973
- 54 Di Prima Edw M © 467-6810
- 55 Pierce Emily F © 467-1021
- 60 Ptotter Alex J © 467-2818
- 61 Bushnell Peter © 342-0334
- 66 Monachino Frank J ©
- 67 Belli Anthony D © 467-7262
- 71 Spicoli Cvlda Mrs ©
- 72 Riff Dorothy S Mrs © 467-5268
- 77 Bucci Janet Mrs ©
- 78 Palmeri Giovanni ©
- 81 Cammilleri Josephine © 467-9050
- 82 Lafler Helen Mrs © 467-7186
- 87 Mc Lean Isabelle C Mrs © 467-8861
- 88 Hoch Madelen J © 467-7014
- 93 Gresens Carl N © 467-7310
- 94 Donetz Wasyl © 342-1563
- 99 Mc Mann Lee J © 266-1960
- 100 Ott Gwendolyn R Mrs ©
- 104 Yantachka Steph M © 467-1992
- 105 Martin Geo pnt
- 107 Brogna Joseph S © 342-4974
- 108 Maira Mariano M © 266-5428
- CLAIRMONT ENDS**
- 114 La Delfa Nancy L Mrs ©
- 120 Davis Albert B © 467-7098
- 125 Rivers Antoinette E Mrs ©
- Vacant
- 126 Di Sano Peter V © 467-7681
- ZIEGLER ENDS**
- 127 Vacant
- 129 Salamone Joseph ©
- 133 Kauffman Abe W © 342-6723
- 139 Johnson Ina F Mrs © 342-6755

**FERNCLIFFE DR ENDS**

- 140 Ricotta Benj J 338-2274
- 144 Cavallaro James C © 467-8638
- FERNWOOD DR INTERSECTS**
- 150 Schimenti Vincenzo © 467-0933
- 154 Ashbaugh Clifton E
- Piazza Anna C Mrs 467-0619
- 159 Costanzo Carmella © 342-6078
- 161 Speranza Sarah Mrs 342-6124
- Rock Rosalie E 544-5481
- 165 Cipriano Mario J © 342-6526
- 166 Guenther Donald P © 467-1130
- 171 Vacant ©
- 172 Polizzi Charles T © 467-0141
- 176 Van Ronk Lawrence S © 266-1632
- 177 Creamer Harold B © 342-6525

**NICHOLS ENDS**

- 182 Mark Mary Mrs ©
- 188 Aponte Facundo © 342-8520
- 189 Dilal Nicholas L © 342-6711
- 192 Paine Helen A Mrs © 467-3343
- 195 Lasher Christine M Mrs © 342-6242
- 198 Coglitore Charles © 467-1133
- 201 Garritano Louis A © 342-7229
- 204 Consul Fiore © 467-8613
- 207 Weisenreder Corrine A Mrs © 342-6577
- 208 Scalzo Emil W © 467-3345

**JEROLD ENDS**

- 214 Cottrell Christopher F ©
- 220 Personte Frank A © 467-2596
- 223 Mc Neil Harry E © 342-8168
- 224 Deisinger John P © 467-9880
- 229 Di Baudo Joseph © 342-7721
- 230 Shwamle Anna Mrs © 467-6937
- 235 Stein Alf G © 342-6243
- 236 Ribinskas Joseph M © 467-8798
- 240 Mueller Lore Mrs © 467-1132
- 241 Messina Saml © 342-6058
- 245 Molin Plumbing 342-7480
- Molinari Rose A Mrs © 342-7480
- 246 Jendrak Max © 467-1395
- 248 Jendrak Andrew E © 467-1394
- 250 Castagna Rosina Mrs © 467-1496
- 251 De Maria Angelo J ©
- 256 Indovino Anthony C © 342-0356
- 257 Laughton Ross D © 342-7243
- 261 Pavone Frank L © 342-7060
- 262 Gruttadaurio Louis S ©
- 268 Zangari Joseph V ©
- 271 Colombo Liborio © 342-6245
- 273 Camerchioli Carmella Mrs ©

- 274 D'Ambrosio Robt J 266-3767
- 285 Janiak Joseph A © 342-6244
- MIDLAND AV BEGINS**
- 290 Inguaggiato Saml S © 467-6396
- 295 Caminiti Carmelo © 342-7723
- 311 Baccanti Saml © 342-7063
- 319 Semproch Thos R ©
- 325 Romeo Frank A © 342-7257
- NORRAN DR BEGINS**
- 332 Pessin Eric J 338-2395
- 333 Parker Wm A ©
- HILLCREST BEGINS**
- 335 Zanghi Cosimo 467-2447
- 338 Ozaruk Michl © 544-9031
- 347 Cancilla Joseph J 338-2241
- Weisslinger Lyle
- 353 Liberi Eliz A Mrs 342-2930
- Marafioti Carmella
- Christoff Dolores Mrs 544-1618
- 354 Platania Joseph © 467-5812
- 368 Bridal Corner 544-3670
- Palermo Josephine Mrs © 467-0482

**RANO ST —FROM SCHLITZER EAST ACROSS 211 GIBBS**

ZIP CODE 14605

- 28 Vacant
- 29 Blostein Animal Hospital (Parking Lot)

**RAU ST —FROM 1810 CLINTON AV N, EAST TO SENECA AV**

ZIP CODE 14621

- 20 Hetzler Lucille L 266-2805
- 21 Hartman Jacob W Jr © 266-2802
- 26 Harris Sidney P 467-3154
- 38 Totten Bruce A © 266-3806
- LEHACO ENDS**
- 46 Youngman Donlad J
- 48 Walzer Howard E
- 56 Plasschaert Philip © 266-1344
- 76 Teerlinck Leon R © 266-0282
- 86 Hogestyn John B © 266-0927
- 96 Eichele Charles H 467-2645
- 100 Graupman Jack L 544-1965

**RAUBER ST —FROM 764 CLINTON AV N EAST TO 63 WIDMAN**

ZIP CODE 14605

- 7 Vacant
- 8 Gross Stanley
- 10 Holley Helen Mrs 232-7800
- 12 Gross Anthony © 454-7386
- Santiago Gabine Mrs
- 16 Makusij Nicholas © 232-1574
- 17 Quinn Hollis
- 18 Diamond Louis A 454-1233
- 19 Nix Maude L Mrs © 232-5375
- 20 Brown David 546-6716
- 23 Vacant
- 24 Dunskey Ethel Mrs © 232-7923
- 27 No Return
- 31 Brackley Victor R 454-2154
- 32 Bermudez Ana Mrs
- Betences Wilfrido 232-6905
- 37 West Audrey L Mrs 325-6826
- Quinn Thaddeus J 546-2042
- 38 Barthel Walker © 546-8326
- 40 Schwartz Isadore © 454-6927
- 41 Orris Casper ©
- 42 Kiner Ruben 546-2314
- 42½ Anderson Charles R
- 45 No Return
- 46 Vacant
- Mareno Dulce Mrs 546-3437
- 48 Alfaraz Jose P 325-1874
- Zibil Harry © 546-6727
- 49 Scheuerman Otto J © 546-6321
- 52 Steele Brenda Mrs 325-2777
- Rear Johnson Corine Mrs
- 55 Woodson O
- 56 Maihuber John R © 546-2579
- 59 Wardynski Joseph J ©
- 60 Velasquez Florencio

## RAUBER ST 1970

398

## RAUBER ST—Contd

- Pabon Hector 546-5954  
 63 Smith Lee A ©  
 64 Bajka John 325-1958  
 69 Palazzo Gaetano ©  
 70 Mc Bride James J © 454-7091  
 73 Vacant  
 74 Oates Valentine © 454-1001  
 77 Braun Lena Mrs © 546-1304  
 78 Matic Thos 454-7009  
 83 Canty Sarah Mrs  
 Vacant  
 84 Balazs Frank © 546-8024  
 87 Plummer Geo 546-5440  
 88 Sugarman Isidore © 546-4087  
 91 Makowski Alf C ©  
 92 Schmidt Martha Mrs ©  
 97 Waterman Leo C © 546-4261  
 98 Boyarsky Philip © 454-5406  
 101 Pecoraro Anthony ©  
 102 Weiner Rose Mrs © 232-7809  
 105 James Frank  
 106 No Return  
 109 Benjamin Thos  
 Quinn Wallace  
 112 Lesure Estell © 325-7533  
 113 Whaley John 325-5333  
 Whaley Louise Mrs © 546-1306  
 Whaley Lily M Mrs 325-7532  
 116 Jones Richd 546-7478  
 Travis Mamie Mrs  
 Sheppard Arth  
 117 Stubinsky Max © 546-1303  
 120 Hill Charles 454-2959  
 Person Clinton 232-1719  
 123 Aiken Darlene Mrs  
 126 Hawkins Willie 325-3345  
 Grant Lucille Mrs  
 127 Brimacombe Raymond W 232-4465  
 Coyns Joseph  
 131 Brooks Bernice Mrs  
 Shoat Marilyn Mrs  
 Brown Audrey Mrs  
 Anderson Phillip  
 134 Donaldson Archie  
 Rear Vacant  
 Rear Peryea Willard G 546-6322  
 137 Kravetz Philip 546-4086  
 138 Folwell Harry C ©  
 141 Costello Gaetano © 546-8028  
 144 Kipphen Karl © 325-5336  
 145 Stamp Herbert © 454-3976  
 148 Irizarry Carlos © 546-2765  
 149 Harley Bobby G 546-6013  
 Washington Hazel Mrs  
 Kelly Albert J  
 152 Kaplan Sarah L Mrs © 546-5640  
 155 Taylor Jimmy  
 Gundy Alfreda Mrs  
 Huff Thelma M 546-5642  
 156 Vacant  
 157 Lee Charlotte Mrs  
 Edwards Bernard  
 164 Ortiz Marco A  
 Rebroff Nicolai  
 Klass Hyman L © 454-5912  
 JOSEPH AV INTERSECTS  
 200 Rochester Linoleum & Tile Center (Office)  
 325-7520  
 206 Raigne Thos  
 210 Pyatt Arth  
 Neasmith John D  
 214 Marier Gilles L 546-4258  
 220 Wilson Minnie Mrs 325-5784  
 Smalls Ruby Mrs  
 224 Strilec Anna Mrs ©  
 230 Shevchuk Peter © 454-3750  
 238 Santos Epifanio  
 Siryk Kateryna Mrs 546-4723

RAVENWOOD AV —FROM 401  
WOODBINE AV WEST

ZIP CODE 14619

- 3 Wiest Clarence A © 235-3939  
 5 Finch Jeannette 235-3932  
 9 Witt Douglas J © 235-0634  
 15 Klein Lawrence J © 328-3958

- 19 Wilbur Kenneth C © 328-5267  
 21 Kase Louise B Mrs © 235-9269  
 27 Herrmann Michl J © 328-1460  
 31 Vacant  
 37 Bomeline Edw B © 436-3933  
 43 Henry Clarence © 436-0486  
 47 Van Scooter Kenneth F 235-5798  
 49 Salter John G  
 50 Levandoski Eug 464-9572  
 52 Hill Byron J © 436-5658  
 54 Garofol Joseph © 436-6696  
 55 Mendola Vincenzo © 235-0802  
 POST AV INTERSECTS  
 81 Vacant  
 83 Kester May J Mrs 436-7106  
 87 Kiellach Delora Mrs 235-4344  
 89 Granville Albert 436-7107  
 92 Reynolds Joseph © 436-0321  
 96 Ryan Joseph F 235-3279  
 97 Secre Helen Mrs © 328-6878  
 98 Stefanello Ray 436-7122  
 100 Capaldo Frank J 328-5832  
 102 Alvito Anthony © 328-2074  
 103 Hayes Joseph © 235-4358  
 106 Pultz Bessie L Mrs © 436-5126  
 109 Stewart James © 436-3419  
 112 Andolino Joseph P © 235-5848  
 115 Gage Alan F © 235-6007  
 118 Vacant  
 123 Quick G Wm © 436-2402  
 124 Darby Loretta M © 235-6551  
 125 Dick Geo C © 235-6006  
 129 Poletta Robt © 436-3454  
 130 Egan Joseph J © 235-5269  
 133 Miller Raymond G ©  
 134 Kohler John R © 436-1565  
 139 Schaefer Constance M Mrs © 436-3453  
 140 Leek Roberta B © 328-6886  
 Wachtman Richd G 235-4542  
 143 Medici Lawrence A © 436-7949  
 146 Nobis Clarence H © 235-0379  
 152 Colway Paul D © 328-3481  
 153 Bowers Willard © 436-3538  
 156 Smith J Harold © 235-5183  
 Vacant

## THURSTON RD INTERSECTS

- 202 Decker Robt G 235-6925  
 Sharpe Frank L 328-0928  
 204 Bessette Frank ©  
 205 Ferris Thos J © 235-6707  
 209 Hatzigiannidis Alexandros © 328-7953  
 214 Spencer John F © 328-4570  
 215 Dann Geo © 235-7387  
 219 Nash Clifford H © 328-7603  
 220 Thunn Charles A Rev © 328-2328  
 225 Barnard Grace Mrs © 436-5043  
 226 Borrelli Alfonso R © 436-7282  
 227 Fowler Robt  
 229 Schaefer Albert F © 436-4114  
 230 Richardson Frances H © 436-6944  
 235 Pierce David L © 235-5072  
 236 Murray A Hadley © 436-6943  
 239 Schaefer Frances M Mrs © 235-8567  
 242 Hollis Jack H Jr © 328-5152  
 245 Costonza Alf © 235-9117  
 246 Lux Paul D © 235-7024  
 251 Starks Jessie  
 252 Oldfield Frank © 235-6982  
 257 D'Amico Eug P © 464-0561  
 258 Trovato Patk J © 328-4579  
 Carey Anthony J 464-0362  
 261 Hill Wm J © 235-2301  
 262 O'Neil Phyliss Mrs © 328-6321  
 264 La Porte Andrew 235-7463  
 266 Kerkezis Pantalis 235-5711  
 267 Henderberg Ralph © 235-8337  
 271 Adler Wm H 436-6413  
 2711 Boyce Irene H 235-8049  
 273 Heisley Charles F © 235-4931  
 274 Hicks Donald ©  
 277 Olaskey Joseph T Jr 235-6085  
 278 Smith Kenneth F © 436-7004  
 283 Noto Joseph M © 235-3947  
 284 Gillespie Frank W © 235-2946  
 287 Parker Sylvester G © 436-6982  
 290 Blake Myron Jr © 436-1043  
 293 Donahue Wm E © 328-0544

- 294 Noell K Thos 328-1338  
 299 Harrington Bruce R © 235-4484  
 300 Markham James P © 235-8088  
 303 Brown Carl L © 328-7113  
 306 Nopper Helen Mrs © 235-2328  
 309 Nail Mary B Mrs © 436-4821  
 310 Economides Simon © 436-3484  
 316 Jones Perry E © 436-1931  
 319 Burch John C ©  
 321 Le Schander Donald B © 436-5882  
 322 Maxson Clarence G © 436-4627  
 325 La Villa Rocco F © 328-7111  
 326 Large Walter © 436-3976  
 332 Echter Henry A © 436-2161  
 333 Ernisse Wm J © 328-8184  
 335 Berardi Chester  
 336 Vainask Edna Mrs © 436-8255  
 337 Holder Worth D Jr  
 339 Moore Francis M © 436-3963  
 342 Sherwood Dorothy E Mrs © 328-7036  
 347 Schenk Wm A © 436-9193  
 348 Whiteman Beulah F Mrs © 235-6503  
 351 Case Floyd S © 235-0292  
 352 Smalle Sylvester B © 328-3954  
 354 Mc Givern Michl 235-4628  
 357 Robinson James E © 436-2876  
 358 Duntinger Milton G © 436-2187  
 363 Durfey Wm L © 235-8122  
 364 Smith David J © 328-6181  
 369 Camp Raymond J ©  
 370 Guldenschuh Wm B © 328-3955  
 375 Woelkers Shirley Mrs  
 376 Lark Edith J Mrs © 235-6812  
 379 Foley Marie E Mrs © 476-6980  
 380 Whalley Frank © 436-2163  
 385 De Witt Frank A © 235-4335  
 386 Green Robt © 436-3368  
 391 Huhn Wolfgang W © 436-2207  
 392 Gallagher Joseph F © 235-5333  
 395 Young Fredk E © 235-6265  
 396 Williams Adah W Mrs © 328-9631  
 401 George Lewis S © 235-3940  
 402 Reynolds James I © 436-9580  
 407 Dalba Vincent vending mach ©  
 408 Mc Gee Robt L ©  
 413 Randall Howard D © 235-7564  
 414 Rice Richd H 436-4728  
 429 La Verde John J acct © 328-6601

26C

## GENESEE PK BLVD INTERSECTS

- 464 Snyder Le Roy R © 328-8835  
 465 Cahill Thos H 436-0415  
 468 Schoen John © 328-0951  
 476 Bradshaw Albert M © 436-4692  
 479 Mihalitsas Theodore © 328-8236  
 480 Vollmer Charles W © 436-8680  
 485 Metcalf Walter L © 328-9618  
 486 O'Reilly Charles J © 436-8316  
 491 Archer Evelyn H Mrs © 328-9832  
 492 Reynolds Fredk L © 328-8604  
 495 Gordon John A © 436-5600  
 496 O'Hara Wm J © 436-7268  
 501 Higgins Wm S Jr © 328-9834  
 502 Nicoletta Peter © 328-1669  
 508 Conroy Andrew J © 328-3506  
 509 Groff Charles D © 328-8341

RAVINE AV —FROM 1 HASTINGS WEST  
TO FINCH

ZIP CODE 14613

- 3 Shirk Ira F © 254-8231  
 Hayes Gladys Mrs 254-8829  
 Mc Cauley Cath E 458-0456  
 CLARKSON INTERSECTS  
 13 Dixon Jack  
 15 Watkins Marilyn M Mrs 254-2813  
 16 Massie Arth E  
 17 Johnson Frank M mason contr 458-4818  
 18 Kennedy Eliz  
 Vacant  
 18½ Boyer Willow M Mrs  
 20 Cavanaugh Evelyn Mrs  
 LAKE AV INTERSECTS  
 62 Schoenherr May Mrs © 458-7305  
 64 Miner Walter L 458-3764  
 66 Fiscus Ronald R

26I

6C



Manufacturers of

## SIEBERT PL 1970

## SHERWOOD AV—Contd

- 242 Patterson Wm E © 328-1447  
 248 Singleton C W © 328-1607  
 250 Denny Elmer L  
 251 Colayori Aldo A © 328-1875  
 254 Nicholson Eleanor O Mrs © 328-8313  
 255 Henderson Gertrude J Mrs © 328-5525  
 259 Cook Charles E © 235-2324  
 260 Bradfield John H © 328-6226  
 263 Smith Harland A © 436-6738  
 264 Falconer Herbert ©  
 Albright Eva  
 268 Marullo John M ©  
 269 Brown Earl E © 235-3377  
 273 Toomey Raymond M © 235-1371  
 274 Vacant  
 280 Jenks Carl N © 328-9581  
 281 Rogers Marshall © 235-6057  
 285 Dengler Willard F © 235-5624  
 286 Irving Ernest J © 235-2093  
 291 Neary John L © 328-5277  
 292 Boyd Robt D © 436-3540  
 295 Lynes Mary W Mrs © 436-5977  
 296 Vacant  
 299 Black Malcolm S © 328-7441  
 300 Clark Gertrude H © 235-1744  
 303 Kocan Michl ©  
 306 Mc Laughlin Geo B © 235-2091  
 307 Huff Earl W © 328-7448  
 310 Logan Bernard A © 328-2917  
 314 Vacant  
 Horan Geo R 328-0952  
 Pailthorpe Esther M 235-4316  
 315 Akey Leo  
 Marsden Myrtle I Mrs 328-4451  
 Worden Viola M Mrs 235-9250  
 Hartman Raymond J 235-7678  
 326 Vacant  
 329 Mac Donald Alex L © 328-4496

SHIRLEY ST —FROM 84 HALSTEAD  
NORTH TO 759 BLOSSOM RD

ZIP CODE 14610

- 15 Van De Velt Earl G © 288-4839  
 25 Johnson Lee 288-6591  
 BRENTWOOD ENDS  
 36 Doitan Laurence J 482-9793  
 40 Mc Gee Eliz Mrs 482-6998  
 43 Ramsay James F © 482-8691  
 47 La Roch Bernard J ©  
 48 Wheeler Wm © 288-1052  
 55 Maggio Ronald 482-5272  
 56 Decker Harold F © 654-8077  
 57 Giddings Ernest L 288-0901  
 64 Jones Ellsworth R © 654-8587  
 65 Leo Henry W © 654-8432  
 67 Sharick Irving L © 654-9630  
 GALE TER ENDS  
 70 Kress Fred 288-8854  
 74 Clancy Charles L ©  
 80 Leverenz E Wm 482-2673  
 82 Clemmens Walter © 288-7151  
 95 Salina Peter J 288-4515  
 97 Therrian Clement J

SHORT ST —FROM 34 6TH EAST TO 421  
GOODMAN NORTH

ZIP CODE 14609

- 1 Olandese Sam © 546-1441  
 2 Vassallo Louis J © 454-4869  
 2½ Vacant  
 6 Mordenga Joseph A © 454-6667  
 7 Colombo Josephine Mrs © 454-5569  
 9 Vacant  
 10 O'Beirne Andrew H © 202-6098  
 15 Palotto A P  
 19 Anzalone Joseph  
 20 Iulianella Ciro 482-1436  
 22 No Return  
 25 Molino Kathy Mrs  
 Miller Zilla M 233-4397  
 26 Vacant  
 28 Giambrone Joseph 288-8953  
 29 Kelch Claire A Mrs © 288-9395  
 30 Allen Karen Mrs

## 7TH BEGINS

- 44 Martini Santo © 482-7594  
 48 Paglia Thos J © 288-1874

SHUART ST —FROM 12 LAWRENCE  
EAST TO 323 ALEXANDER

ZIP CODE 14607

SIBLEY PL —FROM 459 EAST AV  
SOUTHWEST

ZIP CODE 14607

- 6 Watson James S Jr © 271-4260  
 7 Parking Lot  
 8 Little Gallery The art gallery 271-4260  
 Windholz Dinah Mrs 271-2628  
 10 Crandall Amos E 271-6757  
 Mc Kissick Marie H Mrs 473-0230  
 Elliot Geo © 442-3215  
 Crawford Wm  
 12 Phillips Dorothy B Mrs © 473-1402  
 13 Vacant  
 Vacant  
 14 Vacant  
 15 Apartments  
 1 Heveron Dorothy C 271-8346  
 2 Sheridan Sue  
 3 Gleason S  
 4 Simonds Rita 244-9516  
 5 Cagwin C  
 6 Troph Wm

## STREET CONTINUED

- 16 Cotton Dorothy M 473-0471  
 Mueller Ida H  
 Thomas Phillip E 442-6154  
 De Graff Jessie E Mrs 473-7927  
 Vacant  
 Brace Milan R  
 17 Pillars Rest Home 271-2000  
 18 Walker H Jackson © 442-4560  
 20 Blue Douglas Jr Realtor 244-1452  
 Anderson Marion C Mrs © 271-2645  
 24 Apartments  
 1 Rodgers David E 442-3676  
 2 Andres Helmut 473-6692  
 3 Lackovich Maryann 442-0368  
 4 Cooper Sandra  
 25 Goodwin Playground

SIDNEY ST —FROM 1516 MAIN EAST,  
NORTH

ZIP CODE 14609

- 6 Apartments  
 3 Kamke Mary Mrs 482-8940  
 4 Garbarino Joseph © 482-2813  
 5 Giordano Antoinette Mrs 288-7289  
 6 Dotter Freda T Mrs 482-7335  
 STREET CONTINUED  
 18 Reandau Geo E © 288-2158  
 19 Parshall Charles 654-8087  
 20 Baker Donald 288-8358  
 25 Hanrahan Robt P © 482-4297  
 26 Mattice John W © 288-5024  
 31 Oschmann Abr © 482-5126  
 32 Smith James J © 482-5495  
 35 Guido Frank J  
 36 Domirtila Rivera © 288-8778  
 38 Gonzales Abigail  
 41 Hanlon Kenneth J © 288-0115  
 42 Mancine Anthony F ©  
 Smith Edw H © 654-9957  
 47 Vacant  
 48 Davis Clyde © 482-3345  
 52 Nelomes Howard 288-5241  
 53 Valentine Le Roy © 482-7661  
 57 Dunn Thos J © 482-6586  
 Dunn Edw J © 482-6586  
 58 Mc Ilmoyle Walter J © 288-4599  
 60 Jackson  
 61 Boldewskul Flor S © 288-7831  
 66 Druschel Florence M Mrs © 482-1876  
 67 Vacant  
 70 Lansing Robt G © 482-7167  
 71 Cooper Henry W © 288-5735

- 76 Wingate David © 482-2785  
 77 Mc Alpine John S © 482-4701  
 82 Kennedy Paul G © 288-3177  
 83 Cheney Helen B © 288-7738  
 Cheney Francis V © 288-7738  
 88 Stevenson Hazel M Mrs © 288-5088  
 89 Vacant  
 90 Seadeek Dorothy B Mrs © 482-7407  
 French Susan 482-6785  
 97 Sharp Joseph F © 288-5262  
 98 Statt Geo 288-2635

SIEBERT PL —FROM 753 CLINTON AV  
NORTH WEST

ZIP CODE 14605

- 5 Redsicker Leon T © 232-5826  
 6 Vacant  
 7 Williams James 232-1884  
 8 Hooker Caroline Mrs  
 8½ Mykins Naomi Mrs  
 9 Karpa Jaroslav 232-1395  
 MAUDER PK ENDS  
 10 Gaidarschuk Andrei © 232-6768  
 12 Morales Luis  
 14 Ponce Teofilo  
 14½ Wolak Michl 232-1369  
 16 Tarquinio Paul © 232-5627  
 18 Ludwig Irene I Mrs 232-1819  
 20 Price Robt G © 232-2700  
 22 Cash Theo  
 SCHAUMAN ENDS  
 24 Brown Lois Mrs  
 26 Rivera Edwin S © 232-1290  
 28 Fairley Edgar © 232-1965  
 30 Hoesterey Albert E © 232-7171

SIGEL ST —FROM 46 CENTRAL PARK  
NORTH TO 39 BAY

ZIP CODE 14605

- 2 Quinones Felix A  
 5 Lucchesi Amelia A © 232-7499  
 7 Mitchum Edw 325-3374  
 7½ Pressley Cretha Mrs 325-5284  
 9 Mammano Construction Corp mason contr  
 232-7968  
 12 Didio Maria Mrs © 232-2388  
 Thomas Jimmie L  
 13 Hall Madie Mrs  
 14 Taylor Joyce ©  
 Rear Thomas Aslean Mrs  
 16 Mc Cullough Wilbert © 325-5044  
 Kettles Rosalee 232-3238  
 18 Vacant  
 Vacant  
 20 Apartments  
 1 Jones Sally Mrs  
 2 Gilchrist Ruby Mrs  
 3 Curtis Joe  
 4 Kenney Margt Mrs  
 22 Knorr Beverly Mrs

SILVER ST —FROM 53 KING WEST AND  
SOUTHWEST

ZIP CODE 14605

- EISMANN AL BEGINS  
 5 Dixon Octavius E  
 MADISON ENDS  
 ROSENBACH PL ENDS  
 JEFFERSON AV BEGINS  
 BROWN INTERSECTS

ZIP CODE 14611

- BROWN ST INTERSECTS  
 11 Marshall Wm R 235-0749  
 DENGLE ST BEGINS  
 13 Genesee Painting Co Inc 235-7917  
 Pittsburgh Testing Laboratory 328-0830  
 15 Hart Harold ©  
 17 Andrews D J Inc mfrs agt 436-1515  
 19 Bianchi Pauline Mrs 328-7951  
 SAXTON INTERSECTS  
 22 Palozzi Michalene Mrs © 328-6971

STEWART &amp; BENNETT INC

CLINTON AVE N 1965

108

CLINTON AV NORTH--CONTD  
 723 NUNIZ RABLO  
 LEUYZI SAL  
 HERMANDEZ ADELA MRS  
 724 PECORA LOUIS C BARBER  
 726 PAR ROADWAYS INC LAND  
 DEVELOPMENT 546-3558  
 728 BOGDAN FRANK D  
 GOLDFARB ESTHER MRS 546-7890  
 TISED ORESTE  
 730 GENESSE BUILDING &  
 WATERPROOFING CO INC 546-4323  
 ---SELLINGER BEGINS  
 731 QUALTOP BEVERAGES INC SOFT  
 DRINKS 454-1535  
 734 VACANT  
 736 APARTMENTS  
 1 VACANT  
 2 VACANT  
 3 WINSTON ELEANOR MRS  
 VACANT  
 STREET CONTINUED  
 738 HAPPY HOUR RESTAURANT  
 740 CRIST ELMER R  
 742 VACANT  
 746 GENE'S AUTO SALES USED CARS  
 546-2289  
 ---SIEBERT PL BEGINS  
 752 NORTH CLINTON AUTO PARTS  
 546-8574  
 RIOS ANTONIO G  
 758 FEMIANO ANNA •  
 759 COVONE JOSEPH M GRD  
 DURANTE ANTHONY  
 764 VACANT  
 VACANT  
 VACANT  
 ---RAUBER BEGINS  
 765 TELEX HEARING AIDS 454-7514  
 FONTE OPTICIANS 454-7514  
 ---BESSIE PL BEGINS  
 769 VACANT  
 DUTCHER PAULINE  
 771 JONES WILLIE J 232-2532  
 772 GROSS CAFE & RESTAURANT  
 232-9554  
 776 ANNE'S BEAUTY BAZAAR  
 777 HERTIVECK CECILIA MRS 325-6805  
 WATSON GEORGE H 325-6803  
 778 MEDING CARL A • 454-1232  
 780 MIKE'S REPAIR GARAGE 232-9458  
 781 CITIND NELL M MRS GRD 546-2232  
 PUMPUTIS ROBT G 454-2293  
 PRESTIANNI MARY MRS MRS •  
 325-6120  
 ---KAPPEL PL BEGINS  
 785 ROCKY'S ATLANTIC SERVICE  
 STATION 325-9494  
 786 SHACKET GLADYS  
 790 GUBEL ALFRED W CHRIGPRACTOR •  
 454-5903  
 TREIBER ETHEL G MRS 546-3506  
 796 VACANT  
 PATTERSON PATRICK  
 JONES RALPH P 325-6601  
 ---HDELTZER BEGINS  
 804 VACANT  
 808 VACANT  
 ---SCRANTON ENDS  
 810 KRAUSS ELBA  
 814 MASTRANGIOLI FRANK  
 GLADICH MARIO  
 818 WILLIAMS BENJ F  
 HOWARD ROSETTA MRS  
 819 FRANK'S RESTAURANT & BAR  
 325-9693  
 822 RUTH'S GIFT SHOP  
 SELLIA EUGENIO  
 ALAN RICH D  
 VACANT  
 823 HANSL MARY MRS  
 GOBERLET LAWRENCE C 325-2586  
 HELLIS JOHN B  
 825 SAM'S BICYCLE SHOP BIKE REPRS &  
 SLS 454-7098  
 826 ABBUSCATO JAMES 325-1929  
 VACANT  
 O'KANE WM J 546-8517  
 SERDDZ AURORA MRS  
 829 RICHTER ERHARDT JR • 325-6422  
 830 VACANT  
 CANCELLA JOSEPH 546-8516  
 CANCELLA LEONARD • 546-8516  
 831 RICHTER'S BAKERY 325-6422  
 833 VACANT  
 HUGICK MORALDA A MRS 232-2865  
 POSPULA WALTER

836 GORDON TOY & NOVELTY CO  
 325-7220  
 840 VACANT  
 841 STARK CHARLES A CO FLORIST  
 232-1917  
 ---EVERGREEN ENDS  
 844 VACANT  
 NO RETURN  
 ---SULLIVAN BEGINS  
 852 FORTUNA NICHOLAS C BARBER SHOP  
 BURDICK CHARLES M 454-3645  
 854 TANCK & BARRELLI INC SEWING  
 MACH 232-1632  
 FREEMESSER FRED A • 454-2008  
 858 BAKER HOWARD  
 MARTIN JOHN  
 QUIGLEY THOS H  
 860 GSELLMEIER SAUSAGE SHOP MFR  
 454-4840  
 864 BOESEL EMIL D BAKERY 232-4389  
 865 SAINT MICHAELS RECTORY 325-4040  
 869 SAINT MICHAEL'S CHURCH  
 870 MAIER'S L W SONS FUNERAL DIRS  
 325-6100  
 873 METZGER BROTHERS PICTURE  
 FRAMING RELIGIOUS ART 332-2690  
 875 MATTERN ANNA • 325-7673  
 878 MAIER RUFUS F • 454-5995  
 MANS MARIE MRS 232-5039  
 884 J & H PHARMACY INC 454-2760  
 885 A & P FOOD STORES GRO  
 886 MAZZA'S GENERAL MARKET MEATS &  
 GRD 232-1188  
 ---CLIFFORD AV INTERSECTS 95  
 892 DEWERT ROGER SERVICE STATION  
 CO6-9603  
 895 CRITIC'S ICE CREAM CO6-9664  
 901 BERNEL FOAM PRODUCTS CO INC  
 (BR) RUBBER GDS T12-4541  
 903 SEH' FLORINE MRS  
 VACANT  
 905 SANDLER'S WOODEN STORE F12-6280  
 911 MUHS BOWLING ALLEYS CO6-9509  
 914 WYNAR'S LAUNDRY EQUIPMENT  
 F12-7331  
 915 LUCAS JOHN CO INC PAINTS  
 F12-S720  
 ---RADIO BEGINS  
 927 DE LUX CLEANERS  
 928 ROCHESTER SCALE WORKS INC  
 F12-3280  
 HOFFMAN GERI MRS  
 ---LA FORCE BEGINS  
 931 ROYAL LIQUOR STORE F12-1575  
 SANCHEZ FELIX  
 HAUS GAIL  
 933 VACANT  
 937 ENGELS HARDWARE F12-6115  
 ENGELS WARREN E • F12-6115  
 WISBROT DOROTHY  
 WALTON GERALD D  
 938 TYLER'S TAP ROOM CO6-9586  
 FITZGERALD FRANCES  
 GAGNER EARL  
 939 CARRILLO PETER A DENTIST  
 F12-4910  
 VACANT  
 941 DIME BANKING & LOAN ASSOCIATION  
 F12-2660  
 942 SECURE INSURANCE AGENCY INS  
 F12-6210  
 LACAVA GEO F12-6211  
 944 VACANT  
 946 PANZICA JOHN SHOE REPR F12-2010  
 948 VACANT  
 950 HOFFMAN IRENE R  
 CARRDOLL ENAH M F12-1783  
 953 GERMAN SAUSAGE SHOP INC MFR  
 F12-5110  
 ---MEAD BEGINS  
 959 MURRAY GEO J F12-3055  
 960 DEMDCRAT & CHRONICLE F12-9573  
 961 VACANT  
 ---FLOWER ENDS  
 962 DE COSTA RAYMOND  
 FACKELMAN HENRY RESTR CO6-9652  
 966 FILIPPONE'S FOOD MARKET  
 F12-4490  
 FILIPPONE VINCENT •  
 969 VACANT  
 970 LITTLE VICTOR W F12-0956  
 973 PAUL ELLA MRS LD2-9856  
 VACANT  
 975 SCHULMAN FURNITURE CO F12-5350  
 976 BLUM NATHAN • F12-8960  
 ROSENTHAL IRVING F12-1794  
 978 MAYER EDWIN

980 ROYAL DRESS & MILLINERY SHOP  
 F12-8960  
 ---CARL BEGINS  
 985 PECORA SAML • F12-0985  
 989 BIENLEIN MILDRED •  
 992 VACANT  
 993 ROVETO VINCENT BARBER SHOP  
 ROVETO VINCENT CO6-1688  
 HAMILTON MARY MRS  
 994 GOLZE PAUL  
 997 DAY GORDON J  
 998 VACANT  
 ---TREYER BEGINS  
 1000 VACANT  
 1010 DMYTRIY GREGORY PHYS F12-5122  
 1014 SCHWAB LEDNA P MRS • F12-1745  
 1015 SPEEDWAY GAS CO6-9775  
 1020 FISCHER LENA F12-1751  
 1021 CHERNIAWSKY NICHOLAS REV  
 F12-6424  
 1024 MOSCATO DOMINICO • F12-1733  
 1025 SAINT MARY'S PROTECIGN  
 UKRANIAN ORTHODOX CHURCH  
 1028 HANKE HANS K PHYS • 454-2363  
 ---AVENUE A BEGINS  
 1036 VLSAMER BAKERY BAKERY F12-6226  
 1038 SORGA MARIA  
 PRATT STANLEY H F12-1718  
 SERDDZ MYRA  
 1041 EHMANN'S MARKET GRO F12-6382  
 DONALDSON THOS R F12-S389  
 1044 LIL'S BEAUTY SALON L14-1220  
 APARTMENTS  
 1 FANNING ALBERT D  
 2 WELLMAN KATHLEEN MRS  
 3 HEILMAN FLORENCE MRS  
 4 SCHLIETER NELLIE MRS  
 5 JEDANSKI VALRAT CO6-0950  
 6 SMITH ROBT  
 STREET CONTINUED  
 1046 KROECKEL MDESTUS F BARBER  
 1048 SIGEL CHARLES J  
 SANTANA JUAN B  
 1049 RUMP PHILIP G • F12-5396  
 1050 DI POALA REALTY F12-1852  
 1051 DI RADDI EMILIO E BARBER  
 CL4-6683  
 1054 APARTMENTS  
 1 HAUSMANN HELMUT  
 2 STARK BERTRAM F12-1748  
 3 METZ ADA MRS  
 4 HARRIS ELEANOR B F12-1746  
 5 SCHRADER CHRISTIAN F F12-4059  
 STREET CONTINUED  
 1055 EMPIRE VACUUM STORES SLS &  
 SERV F12-3086  
 RANDALL GORDON JR  
 MILLER DOUGLAS  
 HERMAN THOS  
 CARBONE ROBERT  
 ---KETCHUM BEGINS  
 1061 KIRCHER JOSEPH • F12-S370  
 1062 KIEFER CORP PLMB F12-4530  
 1063 OSTERWINTER ERICH F12-S378  
 WAEHUL ANN MRS F12-S481  
 1065 STAR SUPER MARKET (BR) GRO  
 CO6-9763  
 1072 ROSBASCH GUSTAV PHYS •  
 F12-0937  
 1076 WORKMEN'S CIRCLE CENTER  
 BR2-7958  
 1081 LEMPET LESTER DENTIST  
 HD7-1200  
 TAMMEY FRANCIS  
 WALKER DONALD F  
 1086 KOETTER & SAYRE INC GAS STA  
 F12-9100  
 1087 IDLE INN RESTR CO6-4380  
 1089 CAPRARELLI BENEDETTI F12-S333  
 LA VANWAY HELEN  
 LINAS EDW A  
 MILLER CHARLES  
 1093 HICKEY-FREEMAN CO (PARKING  
 LOT)  
 ---MORELL INTERSECTS  
 1100 VACANT  
 1102 CONTINENTAL INSURANCE AGENCY  
 F12-2000  
 CONTINENTAL TRAVEL AGENCY  
 F12-2000  
 1104 O'BUCK CARBURETOR & IGNITION  
 SERVICE AUTC REPR F12-2923  
 1116 FLOWER CITY DRY CLEANERS INC  
 F12-6930  
 ---BLOOMINGDALE BEGINS  
 1130 SCHWALB LISETTE L BEAUTY SHOP  
 • F12-9160  
 SCHWALB EDA MRS F12-9160

HOELTZER ST 1965

238

HOBART ST--CONTO

- 97 BUSH REBA C MRS • BE5-7113
98 BASCUNANA JOSE L • BE5-7755
103 KARPF ADRIAN E BE5-5378
105 KINGSBURY WALLACE B BE5-0534
106 WILLIAMS THOS W • BE5-5837
107 HORN CLERUS A • BE5-1968
108 WILLIAMS PRINCE A • ID6-6007
113 OSTRANDER M ELIZ MRS ID6-1464
114 WELCH RAYMOND B • BE5-3403
115 PATTISON EARL H •
118 CASEY LAWRENCE • FA8-3107
119 DAGON ELIZ MRS •
122 JHNSON ROY F •
123 BADHORN GED W • BE5-6910
125 BARNES MILFORD A BE5-2521
126 VACANT
HEINZEN MARY L ID6-7712
129 SCHWAN FRANCES S FA8-4013
131 BASIL SAML • BE5-5692
135 FRAZIER ROBT •
137 REISEES WM
141 FISHER JAMES W • ID6-8986
145 MC MAHON MARY MRS • BE5-7112
146 SAINT AUGUSTINE'S CONVENT
149 HEMMERICK PHILIP A • BE5-8130
151 MOORE C EVELYN W MRS •
155 SLATTERY WM G • ID6-0287
157 JAY STEPH BE5-8335
163 DE WEAVER FRANK ID6-9992
FERGUSON HOWARD ID6-5673
167 BEEBE DONALD L • BE5-7879

48

HOELTZER ST -FROM 796 CLINTON AV N EAST TO JOSEPH AV

- 2 SCHAEFFER MARIAN
3 SAMPSON EMMA E MRS • 546-6989
4 PINKOSKI FRANK J 325-6600
7 CURATOLO SADIE H MRS •
8 REYES ANGELO
9 HAMILTON RICHD E • 454-1602
10 JAEHN CHARLES B • 546-5382
11 REETZ ELLEN MRS 232-5262
BECKER MOLLY MRS • 325-7787
12 HOCHSTEIN DAVID MEMORIAL SCHOOL MUSIC SCHOOL 454-4596
13 KREMER PIUS • 454-7593
15 MICHLIN EILEEN V MRS • 546-7372
SERVATIUS JOHANNA A 546-7372
16 BARIGA CARL J
17 CABALVESE MARY MRS • 454-6661
REAR RABBIOLD MARY
18 ZUMATH FREDK •
19 RENO ROSE MRS • 232-7821
20 LIZZIO EMMA MRS • 546-5188
21 BARSE BEATRICE A 232-5265
MILLS RUBEN 232-5264
VACANT
22 OFFERMAN CLARENCE P • 546-5739
23 DELLARIA FRANK I
24 PELOSI EMMA L MRS •
25 CEHELISKY EUG •
26 SAPERSTONE SAML • 325-7788
27 LA PLANT GED F • 546-7147
28 LAZURENKO GED
29 DUDKA NICK • 325-3194
30 DONDDERFER HAROLD R • 232-2635
VACANT
31 ROSEN BENJ • 325-3193
32 VISCO LOUISE MRS • 546-1640
33 LOCKETT ROBT
WASHINGTON WM 546-1810
34 KOZLOWSKI WALTER 454-6663
35 ZELIN DAVID 546-4559
WASHINGTON REBECCA
DAUGHERTY JOHN
KETTERER PRESTON
36 KUSNETZOV IVAN
37 KING RICHD
TERRELL BUCK 232-2634
DI MARTINO DOROTHY MRS
38 MISEKOWSKI FREDK 325-2954
TYCHY FRANK
40 OMECINSKYJ ZENDN • 325-3192
REBROFF NIKALAI
41 JEJIMENKO ALEX
SAWULSKI MARY MRS •
42 ZOLLWEG WINIFRED MRS • 232-6493
43 HASBROUCK JOHN S 232-7453
44 SHEREMETA ANTON • 454-5429
45 RUBIN JACK POULTRY WHOL & RETAIL • 232-3633
BANNISTER PETER
46 STAFFORD ERNEST
48 SULKOWSKI ADAM A •
49 REED HARRIET A MRS 454-4980

- 49 1/2 SILVERBERG BERTHA C MRS
BIXBY MARY R MRS 232-3858
50 NO RETURN
51 BEAUDET ARTH E • 546-6838
51 1/2 PITTMAN CHARLES
BANACHOWSKA GENEVIEVE MRS
52 MC DANIEL JAMES
PATTERSON WM
53 COLON FRANK
FAGENSON MAX 325-5861
RODRIGUEZ ANTONIO
54 HOLTON CLARA M MRS •
55 COCCINI NATALE •
SENYCK JAMES
56 KOWALSKI WM •
58 INGHAM WALTER H • 546-6830
59 DE ROLLER LED H • 232-5221
60 KNAUSDORF GUSTAVE • 232-2535
61 DE ROLLER CLARENCE T • 232-7534
62 HOFFMAN NORMAN 546-1643
GORDON SAML
VAN VOLKENBARGH DOROTHY MRS 232-5835
ZALZBERG LOUIS
63 VACANT
64 VACANT
65 LEDERMAN SOL JUNK OLR • 325-3191
HASBROUCK GERALD
66 COHEN BELLE K MRS •
MONTE LAWRENCE
68 EPSTEIN ROSE MRS 232-7356
PRENTICE ELLA MRS 325-2953

54A

HOFF ST -FROM 712 AVENUE D NORTH

- 8 VASCUKYNAS ANTHONY J • HO7-2761
12 HEINTZ PAUL • HO7-6437
16 TERRONOVA SAM W • HO7-8774
20 MUSSON ERNEST N PNTR • CO6-3393
21 HERBST ENOS J •
25 MAIER MARGT • HO7-5165
26 KELLER HENRY • HO7-7032
30 MAYER MARGT A MRS • HO7-8705
BROWN EUGENE C
31 LAEMLEIN GERARD A • CO6-2660
34 RAUCHFUSS HERMAN • HO7-7138
38 SCHINDLER DAVID • HO7-7033
41 PAPA ALEX • FI2-4007
42 RODENHOUSE RICHD L • HO7-6706
46 MEDIANIK VASILY • HO7-5867
47 GAWER WM R • HO7-4596
52 SPROCHTY ALEX • LI4-2103
53 CIURCA ANTHONY • FI2-2203
CHESTLER MANNIE CO6-7254
56 KARWEICK EARL E HO7-7135
59 STRAUSS CHAS L • HO7-6830
60 BOND CHARLES F • HO7-2897
64 BALCO EDW H • HO7-7137
65 SHEWCHUK THED F • HO7-6612
67 HOUGHTALING SELDON B • FI2-3208
71 BLASZAK STANLEY • HO7-2866
75 VAN GRAEFEILAND EVORD W • FI2-8663

100

HOFFMAN RD -FROM 3747 CULVER RD AT ENTRANCE DURAND-EASTMAN PARK WEST ACROSS WISNER RD

HOLBROOKE ST -FROM 226 CARTER EAST

- 19 BELL ESTELLE M MRS • FI2-5206
20 CHAS PETER • CO6-2730
25 MILLER ELIZ L MRS • FI2-5715
26 SCHICKER JOHN M • HO7-6848
29 ANTROPOLI MICHL • FI2-4909
30 SODYS VALERIE • FI2-8128
WIEGAND DOROTHY M
35 HASENPFUG EDITH • FI2-4908
36 TULYK ILIA •
39 SCHNEIDER RAYMOND G • FI2-4907
40 HURYSZ THED A •
45 ABEL JOHN N JR • FI2-5207
46 PILECKI FRANK W • HO7-7284
51 FISCHER WALTER W • FI2-4305
52 PANZARELLA SALVATDRE J • HO7-4025
55 CANNON RICHD H • FI2-5208
56 GRUSCHOW ELSIE MRS • HO7-3380
61 COLLINS FRANKLIN R • FI2-8178
62 BURKOVICH JOHN F • FI2-4639
67 PREVOST THOS • CO6-3278
68 GAEDT CARRIE J • HO7-6766

- 69 ROBERTS WM H • FI2-5708
72 MUSCARELLA JOSEPH P • CO6-0896
PAMPIANO JAMES
77 NAPOLETANO ANTHONY • FI2-3908
78 CONTI MARIO E • CO6-5616
VICENTE OSVALDO F FI2-7529
83 VENTI FRED P • FI2-4103
84 STONG ARTH J • FI2-1328
87 SHAFER MAY • FI2-3707
88 CONIFF RUTH M MRS • FI2-2094
93 LONGMORE NELSON R JR FI2-4704
94 CARAMANTE JERRY J • CO6-2609
97 LONGMORE CLARA A MRS • FI2-5718
99 SEMENOW WJATSCHESLAW •
FRIEDMAN NATHAN FI2-7969
100 BUSCH HENRY F HO7-3961
104 STASAITIS WM J • HO7-4760
110 BOVI SANTE E • HO7-1065

58B

HOLCOMB ST -FROM 3225 LAKE AV WEST

- ZONE 12
20 SORRENTINO GABRIEL D • NO3-2743
21 LOASBY MARIE MRS • UN5-1934
25 BAKER ALMA E MRS • NO3-5826
28 JAUN GLENN JR • UN5-7691
33 GRISWOLD GUY H • NO3-6414
36 EDWARDS ANNA J MRS MRS •
39 JACKSON THOS J • NO3-0261
40 O'BRIEN DANL W • NO3-5980
45 REITZ PERCY T • NO3-5645
48 NICHOL ROBT C •
54 DALEY THOS • NO3-0699
59 TAPPER BERTHA E • NO3-5664
60 BYRNES CLINTON E • NO3-5430

58B

HOLCROFT RD -FROM 2966 LAKE AV EAST

- ZONE 12
24 STECKEL MATTHEW • UN5-6963
25 VAN GIESON JACQUE E • NO3-8149
31 SAINT GEORGE ANTHONY • UN5-6776
32 SYAGE JALAL S • NO3-0129
35 SCHAEFFER PAUL T • NO3-0696
38 SOPRANO COSTANZO • NO3-6936
41 SIMON BARBARA I MRS • MA1-3613
IVES ALICE S MRS MRS MA1-3650
42 SPAFFORD ILA M MRS • NO3-6546
45 GAUCH J ELMER • NO3-3382
51 BARTOLF HENRY D • NO3-2137
52 KING GED M • MA1-2348
57 ZAFFRANN RALPH D • NO3-7619
60 VOGT FREDERIC M • UN5-0555
63 GOMMENGENDER ROMAN W • NO3-6343
70 CLEVERSEY ERNEST A • NO3-6398
75 HICKS VERNON F • NO3-7837
79 ARNOLD KENNETH G • NO3-6036
80 BORRELLI PATSY A • NO3-7749
83 DI CHARIO NICHOLAS F • NO3-1299
90 MICHAELS FRANK J • NO3-6471
93 HEATH ARNOLD F • NO3-6035
100 DI BITETTO ANTHONY • MA1-1692
101 SYMONDS SAML F • NO3-2136
106 MC PHERSON RICHD K • NO3-6127
111 NESS CARL F • NO3-2332
114 GRANGER CHARLES W • NO3-6479
115 CAREY LAWRENCE L • NO3-8211
121 CONSAUL HARRY A PNTR • NO3-5583
122 FISCHER HOWARD O • NO3-7608
128 WELD JOHN L • NO3-9652
133 KINGSBURY RICHD H • UN5-2914
134 CAPPON ALBERT L • NO3-3111
135 STECK EDW A • NO3-7622
138 HORN DOUGLAS R • UN5-5811
142 ZENKAR JOSEPH P • NO3-2048

58B

HOLCROFT RD WEST -FROM 2925 LAKE AV WESTERLY

- 18 DAVIE HARRY W • NO3-5500
23 WARNER DAVID C •
28 BENNETT WM A • NO3-7721
33 LONGO BENJ • UN5-1477
41 VACANT
49 PAUL HAROLD • MA1-1037
52 CARLYLE BERYL D • NO3-7724
59 REIS CHESTER A • NO3-2725
60 PERCY WILLARD F • NO3-7722
67 CONLON WM J • NO3-4073
68 SAUNDERS VERNON I • NO3-7723

Sullivan 1965

463

STRONG ST--CONTO

- 130 WEEKES KEMP G C06-0424
- 132 ZOHAR KALMAN • C06-0676
- 136 BEST EDNA W MRS C06-4460
- 138 BERGER MAX N C06-6814
- 142 WENDWITZ JOSEPH • C06-S288
- 144 MENSCH HARMON W C06-4414
- 148 WEISSEND MARSHALL L • C06-0907
- 150 BENSON W PARK C06-4417

STRUBLE ST -FROM 21 HILTON WEST 18

- ZONE 8
- 4 FILKINS DUANE BE5-6517
- JULIA INTERSECTS
- 7 CUNNINGHAM JAMES GENL MERCHANDISE
- 
- 9 MC LAMORE CHARLES
- 10 NOTISTINE EMMA MRS •
- 11 OADE OLLIE MRS

STUDLEY ST -FROM 115 BENNINGTON DR NEAR CITY LINE WEST TO 2616 DEWEY AV 57

- ZONE I6
- 10 WOLFF CHARLES F • N03-8662
- 15 GAY PETER • UNS-2115
- 20 TERRY GORDON P • UNS-1108
- 25 FULDA RITA MRS • N03-6039
- 30 MASUCCI ROBT E • N03-6916
- 35 WILLIAMS ELMER M • N03-6090
- 40 SCHEUCH BERNARD W • N03-0455
- 45 SCHNEIDER LEO A • N03-6092
- 46 GUTHIEL ALBERT A • UNS-1107
- 52 BLDGETT DEWEY W • UNS-2473
- 58 SANFORD ROSA I • UNS-3129
- 59 CARTER LOUISE F MRS • N03-6091
- 62 STUDLEY CHARLES F • N03-0437
- SCHUFF DIANA O
- 76 FRITZ GUSTAV • UNS-2316
- 77 JONES RUTH I MRS • N03-0454
- 84 DAVIS STANLEY L • UNS-2313
- 94 MERRY GERALD C • N03-0441

STUNZ ST -FROM 433 WEBSTER AV NORTHERLY 430

- 5 WACHTER JOHN J BU8-2038
- 11 STEFFEN JOHN F BU8-3802
- 15 STUNZ ELIZ •
- CONCANNON THOS
- 19 DENNY DORIS K MRS • HU2-8534
- 21 CARLSEN ERIC E •
- 25 EHMKE OTTO G • BU8-4703
- 31 GILLEN JOHN M • BU8-0934
- 32 ENGLAND GERTRUDE C MRS • HU2-5345
- 35 BOVENZI PHILOMENA • HU2-2085
- 36 THOMPSON THOS W • DL4-9909
- 39 COWLEY MICHL W • HU2-1255
- 40 ALBEE JOHN J JR •
- 44 WACENSKE ETHEL MRS • BU8-6013
- 45 ROBOULET DONALD R •
- 49 FRANK CARL C • BU8-9005
- 50 PFROMM ORRIN W • DL4-8019
- 53 TROUERBACK ERRY M HU2-1654
- 54 MARFUGGI AGNES MRS BU8-7183
- 57 BRENNER JOSEPH A • HU2-2189
- 58 ALTOBELLI FRANK P • HU2-3288
- 61 CONTANT HARRY • BU8-3825
- 62 COURTNEY ROBT A • BU8-7029
- 65 MERS CHARLES E • BU8-3822
- 66 RATZEL CHARLES F • HU2-2612
- 69 SCOTT ROSS M • HU2-2722
- 80 CAHILL JOHN F • BU8-6018

STUTSON ST -FROM GENESEE RIVER TO 323 LATTA RD 58

- 8 KRUEGER FLOYD •

15 WALZER ALVENIA E MRS N03-3149 VACANT

- 16 WITKOWSKI LEONARD • UNS-1485
- 23 MEYERHOFF BENJ E REAL ESTATE • N03-5560
- 24 NAURATIL KARL A • N03-5569
- RIVER INTERSECTS
- 27 MC GUIRE CHARLES B • N03-5285
- 30 CHELINI PETER • N03-1402
- 34 ROCHESTER HOLLOW GRINDER CO INC GARDEN AND LAWN EQUIP UNS-9725
- 35 MULLIKIN GEO MA1-3284
- 39 HOURIGAN MONICA W MRS N03-6777
- REAR CHARLOTTE APPLIANCES WHSE
- 40 VACANT
- 45 O'BRIEN STEPH C • N03-4961
- 50 VACANT
- 58 CHARLOTTE COMMUNITY ASSOCIATION INC MA1-1860
- 75 LAKESIDE PRESBYTERIAN CHURCH N03-0644
- LAKE AV INTERSECTS
- 115 AGOSTINELLI ALFONSO • N03-5309
- DOUGHERTY VERONICA M MRS N03-7692
- 116 VACANT
- MOSSA MARIA MRS • N03-6123
- 119 CAPPONI PIETRO MA1-3300
- DE SALVATORE MARY MRS N03-2360
- 122 CUMMINGS THOS MA1-3916
- 126 WARNEY GORDON N03-1357
- 127 KAHN ALBERT • N03-2368
- DE CAMILLA LUIGI • N03-2368
- 131 MC CORD JAMES MA1-2404
- 132 KINSELLA JESSIE B MRS • N03-5300
- HALE TIMOTHY
- 136 MONTULLI MARY MRS • N03-4810
- 137 FDLEY VERNON MA1-2111
- 140 JOPSON LAWRENCE J • N03-7220
- 141 RICHMOND MARQUERITE C MRS
- 144 MARTIN JAMES R • N03-2367
- 145 DRISCOLL DANL F • N03-7221
- 150 CARTWRIGHT EARL
- 153 HOWARD NORRA C MRS MA1-3238
- LYNNE LORRAINE MRS MA1-2608
- 157 O'MEALIA TRUCKING N03-1473
- O'MEALIA JOHN J • N03-1473
- 158 MARAIO MARY L MRS • N03-5447
- 161 KNOWLTON GRACE MRS MA1-2453
- 165 GRENS JOHN W • UNS-0520
- RAYMOND GORDON N03-9428
- 168 MILLER ROSE A MRS • N03-5446
- 171 DILL GERALD A • UNS-9806
- 178 ANGELO FRANK • N03-0854
- 179 DE SALVATORE DONALD S • N03-2360
- 183 MANCHESTER CLARENCE H • N03-3878
- 187 CALLEA CARMELO MA1-2451
- OWENS DANIEL W
- 188 VISCONTE GEO L • N03-0853
- VACANT
- 194 TRABALZI LOUIS J • N03-8119
- MASTERS CARL J N03-5145
- 197 BDNACCI SALVATORE • N03-5444
- CLAYTON BEGINS
- 200 MONTE MARIA MRS • N03-5146
- 208 CICATELLI JOSEPH • N03-5148
- 212 FORTE STANFORD UNS-7745
- 213 VIVA ANTHONY J • N03-6918
- 216 TOUTENHOOPD ELIZ MRS • MA1-1344
- 222 MC GARRITY ARTH L JR • N03-1280
- 223 VACANT
- 226 KRUEGER ELLY MRS • N03-7675
- 230 FEHLNER EDW • MA1-2655
- 233 COSMAN MADGE C MRS • N03-8726
- COBURG BEGINS
- 241 TOLLIS CONSTANTINO • UNS-4294

SULLIVAN ST -FROM 848 CLINTON AV NORTH EAST TO SSS JOSEPH AV 48

- ZONE 5
- 3 WIRTH LEO A
- THOMAS TILLIE MRS
- 7 LUBRYCKI EDW S • 325-1920

8 KRAMER ERWIN A • 546-3363

- 9 LEONARDI ANDREW • 454-3641
- L\*AMBRDSE JOSEPH D 546-4007
- 9½ VACANT
- 10 HARGATHER PETER J • 454-1675
- 11 LOCE PAUL J POSTER ILLUSTRATOR 546-3364
- 12 SMIRAGLIA VINCENT • 546-3365
- 13 VAN VECHTEN LOREN W •
- 14 CHARTSCHENKO ALEXANDRE • 454-4586
- 15 RANDOLPH LAVERNE W • 546-4089
- 16 BRUNDAGE WALTER PNTR CONTR 454-1503
- 17 KLEHR MARJORIE M • 325-7117
- 18 VACANT
- 19 FRANCIONE ROSE MRS • 232-1431
- 20 FUNK JACOB • 325-6089
- 21 KOSTYK KYRYLO
- 22 BRIGGS GEO M • 546-8304
- 23 COCOMERO JOHN N • 546-3366
- 24 BELIK ANDRE B • 546-8515
- 25 NORTHRUP HAROLD L 325-7434
- 26 GRADER THERESA C • 325-1696
- 27 GROSS BETTY VACANT
- 28 DONLON THOS H
- 29 ZELDMEK WM 454-1272
- FREEMESSER IRENE M MRS • 454-1274
- 30 MITCHELL MARION S MRS •
- 31 RATIGAN ARTH C 232-1786
- 32 GUYLDOWSKY PANAS • 325-2925
- VACANT
- 33 CENCELMI PETER
- FRISCH CORA E MRS • 546-8306
- KOSS MARY MRS
- 34 HEINRICH ELIZ O MRS • 232-5989
- 35 RESZITNYK WARYL • 454-1275
- 36 PUENTE CELEDONIA 325-5754
- SOLAUN FELIX 232-3859
- 37 BURLEY GARFIELD B 546-8568
- 38 STRITZEL JOHN H • 546-1187
- 39 LANE GILBERT
- 39½ WELSHER THOS
- 40 DELLARIO KATH MRS • 325-5751
- 41 CAVALLARO ALF A JR • 454-3401
- VETROMILE JOSEPH
- 42 HYMAN JACK • 546-6307
- 43 OURIEL JACOB • 454-1414
- RDHR WM
- PRATT HERBERT
- 44 SEGLE HARRY • 546-1188
- 45 EWANOW ANDREW R • 546-6308
- 46 LADDORECKY ANDREW •
- 47 STEKLOF SAML • 454-4295
- PERLMUTTER JACOB 546-6812
- 48 PELECHATI MICHL E • 454-3408
- 49 NECZYPORUK GEO • 546-6814
- 50 BASKIN SAML • 546-1185
- 51 NATRIGO JOHN
- MALECK PAUL C •
- MALECK MARIE H MRS • 454-4053
- 52 MARINE SDL • 546-8518
- 53 KANE WM J • 325-1699
- 54 WINN MINNIE MRS • 325-2104
- 55 SEEMANN MILDRED E • 454-4052
- 56 STERN MINNIE M MRS • 454-3576
- CAHILL ARTH
- 57 FARBO JOSEPH 325-6730
- VACANT
- 58 HAYNES ROBT
- CAMPBELL WILLIE M
- 59 BLOCH RAY • 454-1066
- 60 KANE WM
- MATHIS HELEN K MRS •
- 61 WELTMAN SARAH MRS • 454-3400
- WELTMAN IRVING 454-1277
- 62 COFFEY RON 325-2103
- 64 DELLARIO LOUIS • 454-3409
- 65 VACANT
- 66 FINGER SOPHIE T MRS • 546-6813
- 68 FRIEDLANDER BESSIE MRS • 325-5753
- MACIK RUBIN
- 70 WINTHERS FLORENCE MRS • 546-1186
- 72 COOPER RICHD
- 74 YAWMAN FRANK H
- VACANT

HOWE & BASSETT CO., INC.



BESSIE PL 1965

53

BERRY ST--CONTD

- 54 RANALEY THOS F  
FOLEY ROBT E BUB-0041
- 60 LITTO PAUL C • BUB-5142
- MACBETH INTERSECTS
- 70 NICHOLSON HAROLD J • HU2-8B64
- 76 PERRIN GEO H • BUB-7165
- 80 ARROWSMITH CHARLES W • BUB-7166
- 81 ANDERSON BRUCE V HU2-6474
- 83 DI PASQUALE ANTHONY C • HU2-3101
- 86 LANE WM R • BUB-6570
- 91 NO RETURN
- 94 NIX CARL W FLOOR COVERINGS  
BUB-0362

5BA

BERWICK PL --FROM 114 LEROY NORTH

- 21 ANGELONE EMMETT P • UN5-040B
- 27 BODANI PHILIP H • ND3-7578

42H

BERWICK RD --FROM 98 MERCHANTS RD EAST

- 28 STEWART FRANCES J • BUB-5979
- 36 WINFIELD WM A • HU2-4948
- 39 VAN BELL KENNETH • HU2-1783
- 42 DE VRIES LAWRENCE • HU2-7093
- 47 PHARIS WM W • BUB-2274
- 48 VITTO ALBERT J • HU2-7918
- 54 CHAPMAN LILY S MRS • HU2-7151
- 55 DOLPH WARNER L MACH • BUB-2394
- 60 CLOW LOUISE L MRS • HU2-6669
- 63 HOLLEY EDW R • BUB-2396
- 66 LEENHOUTS EDW J • BUB-2997
- 71 KEHOE ELIZ S MRS • BUB-2272
- 77 STROBRIDGE HELEN A MRS •  
BUB-7714
- 84 ARMBRUSTER KARL E • HU2-1759
- 85 POWERS CHAS W • BUB-2275
- 92 BARTELS WM R • HU2-7269
- 93 LOUGHLIN JOHN E •
- 100 WEAVER CHARLES H • HU2-6541
- MONTICELLO DR INTERSECTS
- 101 KUMNER GEO J • HU2-2545
- 114 THOMAS OLIVER W • BUB-3707
- 115 STAUDENMAYER FELIX INTER  
DECORATOR • BUB-3907
- 120 GRONELL LED J • BUB-3513
- 127 WING EILEEN B MRS • HU2-3458
- 128 KETCHEK KONSTANTIN • HU2-6540
- 133 FINGAR RICH D • HU2-3459
- 134 HILLIARD ELMER H • BUB-0967
- 141 CUSHMAN MILTON D • HU2-3722
- 144 MILLER EDW L • BUB-0535
- 147 O'SULLIVAN GEO D • HU2-3450
- 154 DE GROOT CATH A MRS • BUB-5900
- 155 MURPHY JOHN F • HU2-3520
- 162 ARTHMANN CHARLES F • BUB-5172

43F

BERWYN ST --FROM 198 MELVILLE NORTH TO 117 ROSEWOOD TER

---ZONE 9

- 2 WILLIAMS CHAS D BUB-1595
- 4 WESTRA CHAS J BUB-5411
- 17 COSTANZO JOSEPH BUB-9441
- 22 VISIKO ANTHONY • HU2-0823
- HAZELWOOD TER INTERSECTS
- 43 GUY RICH D • BUB-3779

93

BESSIE PL --FROM 767 CLINTON AV N WEST TO 24 PRINCETON

- 1 BODNE ANGELINE MRS
- 2 JENKINS HORACE
- 3 NELSON MAE MRS
- 4 WALTERS CHARLES W
- 5 VACANT
- 6 ERSTENIUK DMYTRO 232-2808
- 7 HANNAH REBECCA MRS
- 8 DIXON THEO
- 9 BIBBLE BETTY MRS
- 10 WRIGHT BONCILE
- 11 VERNON INEZ MRS
- 12 CARTER WM
- 13 HOWARD ELRIGOE
- 14 SMITH OCIE D

103

BEVERLY ST --FROM 921 PARK AV SOUTH

---ZONE 10

- 3 WARREN JOSEPH C • BR1-6698
- 4 DRANEC JOHN J GR3-8863
- 8 MC CORMICK MARTIN R BR1-0986
- 9 WARNER HOWARD B • CH4-7236
- 12 GRANT WESLEY CH4-2375
- 15 IAMELE LOUIS • BR1-5796
- 16 BAKER HERBERT BR1-0987
- 22 ALPERT ISADORE M • GR3-5591
- 25 POSNER ARTHUR R • GR3-8928
- 30 JOSEPH JACOB • BR1-4869
- MEYER LOUISE B MRS BR1-5881
- 35 ANDERSON THEO J • GR3-9471
- HALTER ALBERT  
SCHUYLER PHILIP
- 40 HARRIS MARTHA S MRS • BR1-2336
- 43 WARREN ELEANOR T GR3-8062
- PILZER HUGO ACCT • GR3-8925
- 44 ROSENBERG BLANCHE MRS • BR1-3573
- 47 VACANT
- 50 TALLEY KEITH C BR1-5656
- 51 LUM RICH D H MFG AGT • GR3-3703
- 56 CENZER EDITH GR2-7869
- COHEN DORA MRS MRS • GR3-7939
- 61 KOREN JACK J INS BROKER •  
CH4-3394
- 62 BROWN IRA • BR1-5653
- 64 BRAVERMAN MELVIN GR3-8738
- 70 POCIASK STEPHEN P • GR3-0617
- 71 COHEN OSCAR • BR1-4514
- TADDONIO JOSEPH CH4-1555
- VACANT
- 74 CONNUCK MAX H • BR1-3963
- 75 GIDDINS COLIN N • BR1-5721
- DAVIS HERBERT BR1-5476
- 79 PFEIFFER LIESEL MRS PHYSICAL  
THERAPIS • GR3-4099
- 84 BARTLETT L HAYWARD • BR1-5574
- 85 GUTHRIE IAN R G12-9199
- 86 ROSS STUART I BR1-5471
- 87 WALKER WM W • GR3-7149
- 90 WEISS RUTH W MRS GR3-0733
- 93 BOOTH MARGUERITE P MRS  
SLAVNY HAROLD J • GR3-0174

93

BICKFORD ST --FROM STEEL WEST ACROSS ADDISON

---LOMBARD ENDS

- ADELAIDE INTERSECTS
- ADIRONDACK INTERSECTS
- 100 FASCO INDUSTRIES INC (WHSE)
- GRENVILLE RD INTERSECTS
- HARCOURT RD INTERSECTS

BIDWELL TER --FROM 590 DRIVING PARK AV NORTH ACROSS LAKE VIEW PARK

---ZONE 13

- 91 HAGEN CELIA R MRS  
CHRISTOFF LEE K • GLB-6312
- 96 DOUGHERTY WM J • GLB-8673
- 97 JARVIS ALF E • GLB-8294
- 100 PRITCHARD IRENE H
- 101 MELI PHILIP I • GLB-4781
- 102 MAGEE CAHAL J •
- 105 ALGER EDW N GLB-4109
- 107 VACANT
- 111 WOOD STANLEY • GLB-7446
- 112 FENLON THOS J • GLB-7230
- 114 GRACE RALPH K GLB-2575
- 115 PILSKALUS ANDREW • CL4-0396
- 116 BUCKLEY DAVID A CL4-7067
- 119 DANELLI HENRY D • CL4-5987
- 120 CRONEY WM T • CL4-0156
- 123 LA VILLA JOHN
- 124 COLLINS MAURICE E • CL4-4602
- 125 MILLER GERALD P • GLB-2142
- 127 GARDNER RAY A • GLB-5018
- 130 MILAZZO MICHAEL R • CL4-1879
- 133 GORDINIER WM K • GLB-4782
- 134 PAPALEO EUG A • CL4-1667
- LAKE VIEW PK INTERSECTS
- 174 ENCAD PATK A CL4-2945
- 179 WEAVER EDW A • GLB-0704
- 183 CHESBROUGH DCUGLAS • GLB-4850
- 184 JANKOVICS JOZEF
- 189 SPADA JOHN L • GLB-5409
- 190 OUNCAN JOHN J • CL4-7841
- 193 HOFER KENNETH W •
- 194 ALLEN HAROLD B • GLB-8348
- 197 SPAHN JENNY E MRS •
- 198 GILVER WALTER E • CL4-5548
- 203 RUH HELEN MRS •
- 204 WILLIAMS RICH'D W • CL4-6140

- 207 SHEEHAN MAURICE E • GLB-2411
- 208 DONNER CHAS W • GLB-8316
- 211 INEARDONE ANGELO • GLB-5460
- 212 ECKERT JOSEPH R • CL4-5547
- 215 GRECO ANTHONY J • CL4-5216
- 216 BUSHNELL GEO L • GLB-8315
- 219 FLANNIGAN EDW L • CL4-5016
- VAN VLECK BARRY L GLB-9477
- 222 JACOBS MARK D • GLB-3932
- 225 SAVARY RENE R • GLB-9301
- 226 ANDERSON GERALD C • GLB-6287
- 230 FARRUGGIA ROBT A
- 231 LANCASTER ROBT W • GLB-1439
- HAYES ARNOLD J  
VACANT
- 235 HICKS VERNON F JR •
- 236 STROBEL ERNEST C • GLB-5349
- 239 DREXEL HOWARD R • GLB-7348
- 240 PICCIRILLI JOHN J • CL4-8757
- 245 O'MEARA PATK J • GLB-7056
- 249 MYERS JESSE E • GLB-8346
- 250 FOOD BARBARA M MRS • GLB-4139
- 253 VITO JOSEPH V • GLB-8747
- 254 PLJUFFE MARGT MRS • CL4-1591
- 259 LE BERTH DAVID D • CL4-5618
- 260 CAPALDO JOSEPH J • GLB-8042
- 264 KOWALSKI MIECISLAUS • GLB-5998
- 265 SCHMIDT WM F • GLB-8683

40A

BIRCH CRESCENT --FROM 903 MAIN E SOUTHEASTERLY TO 323 N GOODMAN

- 1 CAPUTO LOUIS  
INGRAM SAML GR3-3950
- GROSS ARTH
- 2 GERACI SAML  
FALCONE EMMA BR1-8804
- 3 PAVONE JOSEPH CH4-6652
- 4 MONTANE MICHL CH4-6436
- 5 SCHEEREN FRANCES MRS BR1-1147
- 5 VACANT
- 7 HARVEY RICH D  
FURTHER ELIZ S MRS BR1-2801
- SLONAKER MARTHA MRS GR3-3762
- MILLER GLEN G CH4-B677
- COX KATH
- 10 WAYMAN ADA M MRS • CH4-5495
- 11 FREDERICH'S DOROTHY  
MATUK CHARLES
- 12 MILLER DONALD S
- 14 WANNEMACHER EVA L • BR1-6149
- 15 BUTNER FRANK  
BUTNER JOSEPH •
- 16 VAN GORDER MYRON H • BR1-5859
- FORD HERBERT  
SCARPA JOHN
- 17 APARTMENTS  
1 VACANT  
2 GUIDO KAY  
3 AUGE BEVERLY  
STREET CONTINUED
- 18 HERZOG HENRY BR1-5652
- 18½ DAVIS JOHN BR1-8503
- 19 HAWES LOUIS • BR3-0606
- 20 KOCH IRENE MRS GR3-2549
- 21 SOUTHWORTH SALLY
- 23 CALI THOM INT DEC GR3-7641
- 23½ HASSOR LAZARUS CH4-6801
- 24 BRADFORD JAY  
SHANLEY HELEN MRS GR3-2548
- TAFT WM H  
FYNUT MARY
- 25 HAMILTON JAMES A • GR3-9984
- 26 BENDER DE VERN B • GR3-6639
- BENDER ROBT E  
FERRIN HELEN C MRS  
ROELLE ARTHUR C GR3-2545
- 27 BENDER ELIZ MRS • GR3-7692
- 28 DRUM JOHN GR3-0570
- 29 DIEHL RICH D • GR3-7797
- 30 MISOF JOHANN •  
WEBER BERNHARD H •  
TAYLOR KENT S
- 31 GREEN SALLY GR3-8651  
LESPERANCE THOS
- 32 BOJINOFF THEO S CARP CONTR  
GR3-5817
- 33 STRATTON DAVID GR3-9560
- 35 JOHNSTON CHAS S • BR1-6049
- 36 EINSFIELD IRENE E •
- 37 BOPE FLORENCE  
KUNES RALPH  
KNORR WANETA M  
WITTER GEO J
- 38 KASTNER HAROLD J • GR3-0041  
APARTMENTS  
1 PAULINO JAMES CH4-4753

CLIFFORD AVE 1965

CLIFFORD AV--CONTD

243 CARLIN BRUCE J • 546-6752  
 CARLIN ROGER C • 232-7239  
 244 STEKLOFF RUBIN  
 NERAU JACQUELINE MRS F14-9502  
 BAUMBARGER DOROTHY E MRS  
 VACANT  
 246 SMITH RITA MRS  
 247 DRUZIANKO WLODYMYR •  
 250 HARITER LILLIAN O • F12-1723  
 251 CASTELLANO JOHN R 325-7194  
 256 RIVERA JULIO • F12-6456  
 257 SCHUMAN SAML • 325-2727  
 EICH FRED  
 260 WAGNER LUCILLE E • F12-1721  
 261 ZICK JOHN E • 546-6760  
 264 SINATRA'S BEAUTY SHOP F12-6166  
 SINATRA ROSALIE F12-6166  
 ROBERTS JOAN C06-0600  
 265 DRASCH EDW M • 546-6769  
 269 BRUCATO MARIANO • 232-1939  
 CANDRI MANRICO  
 270 HARTTER ARTH F12-1723  
 WETERINGS ALOYSIUS N F12-1754  
 ---LILL BEGINS  
 275 STARK CHARLES A • 325-2592  
 279 STARK CARLTON N • 232-2624  
 286 SCHREINER MILK COMPANY F12-3000  
 SCHREINER ANDREW J • F12-3000  
 287 VDGLER RUTH E 325-7111  
 WAGNER MILDRED K MRS 232-3824  
 CAIN DEO 232-1932  
 290 VACANT  
 NASHBURN PETER • F12-5303  
 293 CARTER RAYMOND E • 325-7415  
 294 VAN DE VELDE RAYMOND • F12-3285  
 297 STEFFEN GERALD E  
 VACANT  
 MC ALISTER HAROLD  
 300 ZWEMER JOHN V • F12-6475  
 303 ROTH RITA R • 325-3198  
 304 MEYER FRANK A • F12-5314  
 307 BRYHODA THEODORA MRS • 232-3822  
 308 BARRINGER FRANKLIN G • F12-5304  
 312 ARBELO JESUS G F12-6461  
 313 ARDIETA ISIDORO •  
 KENYON ELEANOR MRS  
 316 IFFLAND KURT • F12-5323  
 WICKUM GORDON E F12-3113  
 317 BRADY JOHN T 546-1654  
 DE NEEF ISAAC • 325-7193  
 322 SOKOLSKY BESSIE •  
 KUZMISKEY BERNARD F12-5318  
 323 SELZER FRANKLIN W • 232-1930  
 326 D'ETTORE ANTHONY  
 BONIN ANGELO F12-1777  
 327 GENERAL MARGT MRS  
 330 LOCKARD BERTHA MRS • F12-5326  
 OWEN FRANCIS C  
 333 STOCKSLADER ALBERT G • 325-5977  
 334 PARTYKA MATTHEW • F12-1771  
 337 WENTWORTH ARTHUR R • 325-7113  
 340 BELLIAN GIOVANNI F12-6474  
 GATTARDIS LUIGI •  
 343 SAINT MICHAEL'S PAROCHIAL  
 SCHOOL 546-6100  
 344 WAHL ADDIE M • F12-1765  
 348 FRY LUTHER H • F12-1764  
 354 TRUMBLE LESTER J • F12-4089  
 358 MOLZAHN AGNES C MRS MRS •  
 F12-1773  
 364 VACANT  
 VACANT  
 380 ENDERS BEAUTY SHOP F12-6311  
 382 APARTMENTS  
 1 LADRACH CARRIE G C06-6433  
 2 ENDERS MARIE A F12-6311  
 3 BURGESS RAYTA F12-2659  
 4 POREBSKA ANNA A  
 5 CULVER RHONA MRS F12-6431  
 ---CLINTON AV N INTERSECTS  
 407 APARTMENTS  
 1 LOESER LEONARD 454-6374  
 2 LANUTI SAVERINO  
 3 CHERNIS JULIUS F  
 4 COSTA CESTINO  
 STREET CONTINUED  
 412 FALK A L CO WHOL HAND TOOLS  
 C06-3846  
 419 HENDRICK ROBT J • 454-6375  
 FERRA ANTHONY  
 420 VACANT  
 MC BRIDE JOSEPHINE MRS L14-2113  
 BOOTH REBECCA MRS  
 COHEN MINNIE MRS  
 423 HOEFER MARY • LNS-5139

48

424 MANDEL MARY A MRS  
 WALLENSTATER MARGT MRS •  
 428 BICE MONICA MRS • L14-2405  
 429 OLLES JOHN C • 454-2091  
 ESCOBAR ARMANDO  
 431 MATTIES WM H 454-1371  
 GONZALES EDGARDO  
 GONZALES ANTONIO  
 MONTOYA RENALDO 325-3299  
 434 WILSON ELIZ MRS • L14-1490  
 439 LATONE VIRGINIA M MRS L14-1468  
 VACANT  
 440 BAKER CARMEN E  
 WINER BENJ I • L14-2896  
 MARCUS HENRY  
 VACANT  
 442 WHEELER ROBT N  
 445 HIBBARD KATH MRS  
 PALMAN ITALO  
 KELLEY EDW J  
 446 SCHEFFLER EGON L14-2224  
 446 1/2 MILDENBERGER PAUL L14-2286  
 447 TRAVIS EUGENE B 454-4583  
 449 PARAVANTI JOSEPH • 232-2028  
 450 EPSTEIN ALF M  
 FORMAN SAM C06-1746  
 452 SHATTUCK CHARLES R L14-9523  
 455 D'ACQUISTO FRANK • 454-5980  
 456 APARTMENTS  
 1 VACANT  
 2 ZONA FRANK  
 3 POWELL THERESA MRS L14-2780  
 4 MERWIN GEO  
 460 VACANT  
 461 TANDLER CLARA MRS  
 SWARTZ ANNA T MRS • 546-4118  
 464 BATZ VINCENT  
 PRESS HARRY L14-2289  
 REAR RIZZO ROBT  
 467 VACANT  
 CAMPBELL WM  
 470 CIOFFI MARY L MRS • L14-2288  
 473 VIRKUS HENRY A • 232-4945  
 474 SCHILIRO CRISTOFERO I •  
 L14-2406  
 FERRARO SALVATORE  
 477 KOWALSKI STANLEY J • 325-2268  
 478 SEELMAN MATILDA MRS •  
 481 BUTRIM SYLVESTER E •  
 LAWRIE KATH MRS • 454-7119  
 486 BARON'S TAVERN RESTR C06-9909  
 ---REMINGTON BEGINS  
 487 RATH MARIE MRS  
 493 BONAFEDE VINCENT T 325-3990  
 495 MAUER MICHL  
 498 KASCHKADAIEW MARY MRS •  
 L14-2517  
 499 NAVARRO EDW 454-7349  
 NAVARRO MANUEL A 454-3722  
 ALT MICHL  
 503 HEFFNER GEO R • 546-4116  
 504 VAN REMOORTERE MARGT B MRS •  
 L14-9735  
 509 ROLLER ADELIN M MRS • 454-7518  
 510 HERZOG WM E  
 RAPP ALICE M MRS L14-2127  
 514 DE CARLIS JAMES • L14-9610  
 515 TENNENBAUM HARRY 454-1316  
 LURIE NATHAN •  
 DOCK BETTY  
 516 STEIN MILTON • L14-1951  
 521 KNAPP HAROLD F 325-1815  
 MERKIN LEID REV 325-3992  
 521 ISAACSON LOUIS 325-1623  
 VACANT  
 522 STONE REBECCA MRS  
 NO RETURN  
 HEIMERL MICHL  
 MC CORMICK M LYNNE  
 525 JONAS JOHN  
 KNODOV NIKOLAJ  
 REAR MERRELL ALAN  
 526 LAPOINTE SYLVINA MRS L14-2347  
 MORREALE SALVATORE M  
 COLLINS THOS J L14-9232  
 529 ASHTON MARTHA B MRS • 325-1733  
 530 MORATH ROSALIE MRS •  
 534 VACANT  
 535 JONAS EUG J • 454-7517  
 536 VACANT  
 540 JOPEK MIECZYSLAW • L14-9562  
 SIEGEL LEAH MRS L14-9612  
 541 HENNING OTTO K • 325-2923  
 544 CAMPA RAUL L14-2790  
 MALARZ WALTER • L14-9613  
 545 DITTMOR ALEX A • 454-1655  
 550 VELTE HAROLD J • L14-1967  
 551 OFSOWITZ ROSE MRS 454-2014  
 BURNS JOHN V 454-2563

555 ABBERGER HAROLD F • 325-3303  
 VACANT  
 556 JAEGER AGNES M L14-2261  
 560 BARTHEL SARAH MRS • L14-2349  
 563 THOMAS LESLIE • 454-6015  
 570 ROTTMAN ANDREW R • L14-9635  
 585 ROCHESTER PUBLIC  
 LIBRARY-LINCOLN BRANCH LIBRARY  
 232-4554  
 CNUFRYK MICHL J  
 ---JOSEPH AV INTERSECTS  
 608 VACANT  
 609 VACANT  
 611 GARYANN RESTAURANT 232-9654  
 HOULIHAN LEO H  
 612 SAINT PAUL'S LUTHERAN CHURCH  
 RECTORY L14-2593  
 DAVIDSON THOS E REV L14-2593  
 613 GUARRERA CHRISTOPHER BARBER  
 613 1/2 VACANT  
 615 MARCUS FRANK W 546-5113  
 621 FLORACK CELIA  
 624 SAINT PAUL'S LUTHERAN CHURCH  
 625 JACKSDN LAMOR  
 ---THEODORE BEGINS  
 ---LCOMIS BEGINS  
 632 MC CREA HEZEKIAH  
 CHANEY ELIZAH  
 636 NO RETURN  
 638 MILLER HARRY • L14-2898  
 RENO GEO  
 646 WILLIAMS JOHN  
 EDMOND ADDIE M MRS  
 AUSTIN RUBY MRS  
 HENDERSON NETTIE MRS  
 LEWIS BARBARA MRS  
 ---MARIA INTERSECTS  
 656 BABCOCK BERTHA M MRS L14-1918  
 DICKINSON MILES L  
 PALERMO JOSEPH D  
 664 SIX SIXTY FOUR GRILL TAVERN  
 C04-9916  
 666 ATILORO BANALDA  
 BELL LULA MAE MRS  
 DUMORE CLEMEN L  
 MC FADDEN VERNELL MRS  
 667 WILLIAMS ISAAC  
 671 DUBITSKY S & SONS JUNK DLR  
 232-3673  
 672 MONTANEY MDESTO  
 674 STEWART FRANCIS A  
 HOLMES MARY J MRS  
 ---STAUDINGER PL BEGINS  
 675 HOLLOWAY ODIS  
 679 ENRICH EDW 454-4795  
 680 KLOTER FLORENCE L14-9125  
 CARYL WATSON  
 CLEVELAND NORMAN  
 LANE WM  
 REAR KING WILLEN  
 682 LARKINS NGRMA MRS  
 ROSEN JACOB  
 685 VACANT  
 690 GREEN THOS L14-2887  
 LAITA AGNES MRS L14-9507  
 693 BENTON ESSAGE  
 WILSON JOHN  
 695 RUTH'S BEAUTY SHOP 232-9639  
 MC DOWELL THOS 546-5732  
 HGLLIS LILLIE R MRS 232-9639  
 696 ARTHUR'S MARKET GRC L14-2976  
 ---THOMAS INTERSECTS  
 706 VACANT  
 708 CHORNDPYSKI PETER • L14-9855  
 BARBER NICHOLAS  
 710 ANZALONE JOSEPH L14-2326  
 716 RUDNER DPRA MRS • L14-2060  
 720 VACANT  
 725 EDISON TECHNICAL & INDUSTRIAL  
 HIGH SCHOOL 232-2750  
 728 VAN VEEN GEO L14-1920  
 OSWALD NORMAN J L14-9852  
 732 JENSEN HAROLD L14-2565  
 CARRERAS JOHN  
 738 BUTERA SAML •  
 740 SANDS J ALBERT L14-9025  
 746 ROGERS MARY MRS • L14-2118  
 748 LANIUK JULIA B MRS • L14-1922  
 754 BELFOR PEARL MRS • L14-2025  
 GRUBER MARIA L14-2149  
 756 KESSLER DONALD C  
 760 PALERMO MICHL A L14-9667  
 ---KASTNER PK BEGINS  
 770 DUNHILL VICTOR S •  
 VACANT  
 774 HAUCK ANNA E MRS • L14-9669  
 780 DERSD VICTORIA G MRS • L14-9020

47

KAPPEL PL 1965

257

KANSAS ST -FROM 986 ATLANTIC AV NORTHERLY 42G

- ZONE 9
25 GASSETT WM H • 8U8-7940
30 MARCONI ANTHONY •
31 MAYER SABINA MRS •
36 VANDER HORST EDW A • HU2-6116
36 1/2 VANDENBERG AORIAN • OL4-8515
---HEVDORICKS PK BEGINS
37 ROSIER JOHANNA MRS • HU7-413B
41 FRANKENBERGER THOS J JR • BUB-1575
47 FRANKENBERGER THOS J • BU8-2437
53 TAIT GORDON E • HU2-4751
54 EMMIGHAUSEN ARTH L • BUB-6959
58 FINEGAN ANNA V MRS • HU2-7067
59 CUSSE EDMUND B • HU2-8648
63 ZONNEVILLE ALICE C MRS • BU8-4790
64 VAN MEENEN ISAAC P • HU2-4209
69 MINCK CHARLES F JR •
70 ZONNEVILLE MINNIE M MRS • HU2-7065
74 ROHR CLARENCE F • HU2-5493
75 GREENE NELLIE S MRS • 8U8-4799
80 HENNEKEY JOSEPHINE J MRS •
81 NO RETURN
84 SCHRADER HAROLD R • HU2-4206
85 BERNARD IRENE MRS • HU2-8646
90 PHILIP ROBT R • HU2-3195
91 LORENZO ANGELO A • HU2-8647
96 KELLMAN GEO B HU2-6844
TOAL ISABEL H MRS 8U8-4298
97 NO RETURN
100 DAY FRANCIS E • HU2-3959
101 BURGETT DONALD H • 8U8-2436
106 GLASSER FRED W • BU8-5555
107 JOHNSTONE COLIN M • HU2-9120
112 SMITH CHARLES F • 8U8-6982
115 MAC LAREN ROBT E • BUB-0940
116 NJ RETURN
121 SCHEERENS JENNIE MRS • HU2-4675
122 DE RODY MARIE MRS • HU2-7535
127 MORT ALBERT R • HU2-1338
12B SPRAGUE WM A • HU2-9267
131 HAYES GEO A • BU8-7942
134 CARLL CHARLOTTE M MRS • HU2-3566
135 BROWN ALF E • HU2-6922
140 KIEL FRANK C • 8U8-5556
146 KASTNER VERNDN R • HU2-9266

KAPPEL PL -FROM 785 CLINTON AV N WEST 51

- ZONE 5
3 CITINO NELL M MRS 546-2232
5 HUGHES MARION MRS
GEIGER PHILIP
CLAY JOHN
6 HOLT CLARA A •
7 WEST STEPHEN G • 232-5083
8 FOUQUET GERTRUDE C MRS • 454-2299
VACANT
9 LOPEZ BENJ 454-2791
10 ROTHSCHILD BARNEY • 325-4B19
11 MEYER FRANCIS A • 232-3076
12 BERKOV HYMAN 232-6300
13 DE FAZIO ANGELO JR
14 WOLITZKY SDL • 325-1079
15 STARK GEO W • 325-4B1B
16 KALCH STEVE L 325-1078
17 STARK CLIFFDRD J • LO2-3484
18 HECHT LAWRENCE B •
19 SPENCER CLARENCE 232-6307
MC CORMACK WM H
20 KOCH LAURA H MRS •
21 TEDESCO JOSEPH E •
22 VAN EPPS HELEN MRS
23 LORA JULIO • 232-1510
24 SWEENEY ROBT
25 KOCH CHARLES
OVCHAROV GAVRILO • 232-50B7
26 KROEGER ANNA K MRS • 325-2540

KARGES PL -FROM B86 CLINTON AV S EAST TO 635 S GOODMAN 28A

- 1 GUESSFORD CHARLES B
1 1/2 NO RETURN
2 RIBSTEIN GEO J GR3-9689
2 1/2 MANSFIELD CLIFFORD R
3 CORL KENNETH F
3 1/2 VACANT
4 SALATA JOHN CH4-0840
5 VACANT
5 1/2 VACANT
6 VACANT
7 VACANT

KARNES ST -FROM 100 OTIS NORTH TO 19 WILLOW 4B

- ZONE 6
11 GNAGE ANDREW J •
15 SPEARY JOHN A • CL4-0849
17 BOVENZI FRANK • GL8-0820
19 WOROEN MABEL MRS
20 BAILEY FREDK J GL8-0824
22 ABEL FREDERICK C GL8-0084
25 SCARFIA MICHALE T CL4-1974
26 PETRELLI JOSEPH M • CL4-3907
27 FUINO PETER J • GL8-0829
31 TERRITO CHARLES P • GL8-6946
32 CONTRERAS LOUIS S • GL8-0577
34 LAUOISE FREDERICK J • CL4-0639
35 SICKER KENNAOD L • GL8-2571
41 GUERINDT JOHN E • CL4-8918
42 SIMEONE ANTHONY V CARP CONTR G-8-7662
47 GUINTA FRANK C • CL4-1950
48 PARIS ANGELINA MRS • GL8-9S07
49 BOWEN L BERTHA MRS • CL4-3562
52 STARNINO ANTHONY • CL4-4S15
56 ROGERS CHARLES R • CL4-6559
57 ZINJNE SAML S CL4-063B
59 OI ANGELO NEIL CL4-6300
62 EBNER MARY MRS MRS • GLB-6943
64 CLARK WM J CL4-6309
67 STENDAROD LOUIS B • CL4-8540
68 SAPORITO JOSEPHINE MRS • CL4-0636
72 OLIVER ANDREW • GL8-9425
73 GRAVDE ALGELD CL4-6556
74 MAZZYE PETER GLB-288B
75 FAULISI JOSEPH T GL8-5156
79 O\*CONDR SHERMAN C • GL8-9506
80 JACOBY ROBT •
85 RUSSO SAM C • GL8-0575
86 DE CHARRIA RONALD •
89 MAGGIO CHARLES V • CL4-5127
90 ZUCCO SAML • CL4-3560
95 CATALANI GAETANO • CL4-6307
99 COLUCCI ANDREW • CL4-4517

KASTNER PK -FROM 760 CLIFFORD AV NORTH 96

- 9 BLETZER HELEN MRS
MUHS ALROY E LI4-9181
17 LANIOK PETER • LI4-1921
---WEIGEL AL INTERSECTS
25 GRAF HERMINA E MRS •
63 HECKNER EDWIN G REFGR SERV • LI4-9251
---ALPHONSE INTERSECTS
---HARVEY AL INTERSECTS
70 SCHDOL 26
71 PENDERS RICHD ELEC CONTR LI4-9625
75 MALCEWICZ ANTHONY •

KAY TER -FROM 163 LEXINGTON AV SOUTH TO 14B GLENWOOD AV 3A

- 1 LAUDADIO NICHOLAS T • GLB-1318
2 GOODMAN NEIL J • CL4-34B2
3 VITARELLI CARMELLA MRS •

- 3 1/2 VITARELLI THOS GLB-1319
4 BENSON JAMES R • GLB-73B7
5 DE ROSA MICHL J • CL4-2814
DE ROSA MARY MRS
5 1/2 MEYERS MARY A
6 MAYFIELD HORACE • GLB-73B9
7 MILLER THOS C • CL8-4169
SCOTT EVA S MRS CL4-B743
B HOEYNER JOHN G • GLB-73B8
10 HICKS RUTH M • GLB-5936
11 BLACK JOHN S • GLB-3400
12 JAMESON BLANCHE MRS • GLB-6624
14 RODKSBY ROBT C • CL4-0895
15 BELOUE RAYMOND H GLB-45B4
17 GROELL FRANK • CL4-2538
19 FRASER SOPHIA W MRS • CL4-9169
21 SMITH GARY
POPP VERNON W CL4-5465
STRICKLAND KATHLEEN
31 CHRISTADELPHIA CHURCH

KEE LOX PL -FROM 207 TREMONT SOUTH AND WEST 1BB

- 10 KEE-LOX MANUFACTURING CO INC WHSE
---8ENSON BEGINS

KEEHL ST -FROM 1640 LAKE AV EAST TO 301 MAPLEWOOD DR 102

- 2 PEACOCK VERONICA M MRS CL4-B722
16 MANNING JOHN B • CL4-5158
22 ASHLEY GRACE MRS CL4-5257
28 PAVLICK JOHN W CL4-B923
36 CRAVEN JOHN
RICHARDS ALF V CL4-9529
OVENHISER GENEVIEVE GL8-7754
NOWAKOWSKI ROBT
BREDDW NDRA
38 ALLARDICE JEAN MRS • CL4-8721
42 RUSHO EDYTHE C GLB-343B
TRICHON MARY E MRS
43 APARTMENTS
1 HOUSER J CECIL CL4-4374
2 BARBARO RALPH S
3 VACANT
4 AHRENS ALBERT
STREET CONTINUED
44 SACHS MADALINE MRS GL8-9522
45 APARTMENTS
5 HUMMEL GERALD
6 SPERL ARLINE MRS
7 MARLING JAY
B VACANT
STREET CONTINUED
47 HILL GORDON W CL4-3993
49 HILL RUTH MRS • CL4-3994
50 WAGNER ROBT H • CL4-8724
51 SCHLAFFER GEO A JR • GL8-6951
53 WALTERS LILLIAN M MRS • GLB-3297
VICKERSON JANET R MRS
54 MEARS WM • CL4-3346
55 HILL FREDK A • GL8-8969
57 STEELE GLADYS GL8-756S
65 OWEN ROBT L •
74 COVOTTA GEO •
80 CHRISTENSEN MARY E MRS • CL4-2673
84 ALVEZ RAYMOND
SMITH JAMES
85 ALLU S RUSSELL • GL8-B961
86 ZDANOWSKI THOS • GLB-0746
89 SPATO FRANK M • GL8-8962
92 MADIGAN MICHL J • CL4-1990
98 GREVE JANE MRS • CL4-7202
102 YJCKEL WILLARD B • GLB-7171
104 ARNOLD C PEARL MRS • CL4-6806
111 LAOD MYRDN E • CL4-7663
114 JONES BURTON C • GLB-1754
117 GRIBBLE FRANK • CL4-3296
118 BEJTTEL GRACE MRS GL8-6359
PLANK EDW J
NEWTON CHRISTOPHER J GL8-23B4
123 MC LAREN JAMES O • GLB-3299

RAUBER ST 1965

404

RANDOLPH ST--CONTD

- 78 TREVISIO ANTHONY J • H07-2535
- 81 CAMILLERI JOSEPHINE • H07-9050
- 82 LAFLER JULIAN F •
- 87 MC LEAN ISABELLE C MRS • H07-8861
- 88 HOCH MADELEN J • H07-7014
- 93 GRESENS AUGUSTA MRS • H07-7310
- 94 PERA JOSEPH R • H07-4803
- 99 CUTAIA ANTHONY V • F12-8652
- 100 TANTILLO FREQ • C06-7127
- 104 MANGIONE CHRISTOPHER • H07-5540
- 105 PETTY HAROLO Y H07-9302
- 107 BROGNA JOSEPH S • F12-4974
- 108 MAIRA MARIANO M • C06-5428
- 109 KNAPP JOSEPH J • H07-4528
- CLAIRMONT ENOS
- 114 LA OELFA LOUIS L • H07-7099
- 120 DAVIS ALBERT S • H07-7098
- HAVEMEYER NELLIE MRS
- 125 RIVERS ANTOINETTE E MRS • F12-6535
- GREENBLATT JOEL
- 126 THELEN CORA M MRS • H07-1058
- ZIEGLER ENOS
- 127 VACANT
- 129 SALAMONE JOSEPH •
- 133 KAUFFMAN ABE W • F12-6723
- 139 JOHNSON IRA F MRS • F12-6755
- FERNCLIFFE OR ENOS
- 140 ADAMSKI LEO F • C06-9992
- 144 CAVALLARO JAMES C • H07-8638
- 150 SCHIMENTI VINCENZO • H07-0933
- 154 ASHBAUGH CLIFTON E RILEY LAWRENCE G
- 159 COSTANZO BASIL • F12-7477
- 161 AMOROSO SAM J F12-8412
- CAMMARANO ANTHONY F12-7215
- 165 CIPRIANO MARIO J • F12-6526
- 166 DONALD P GWENTHER • H07-1130
- 171 FAGGIANO CHARLES J • F12-1016
- 172 POLIZZI CHARLES T • H07-0141
- 176 VAN RONK LAWRENCE S • C06-1632
- 177 CREAMER HAROLO S • F12-6525

- 319 CRISTANTELLA NICHOLAS A • F12-6315
- 325 ROMEO FRANK A • F12-7257
- NORRAN DR BEGINS
- 332 SPERANZA SALVATORA • H07-5814
- 333 CUOZILLO RAYMOND S • F12-724S
- HILLCREST BEGINS
- 336 INDOVINO ANTHONY C •
- 347 LIBERI ELIZ A MRS C06-9070
- 353 TUZZOLINO ANTHONY L H07-8635
- TUZZOLINO PHILIP J H07-863S
- CHRISTOFF ODOLORES MRS
- 354 PLATANIA JOSEPH • H07-S812
- 368 FARABELL LOUIS O • H07-8344

RAND 5T -ACR055 211 GIBBS WEST TO SCHLITZER AL

- ZONE 5
- 28 VACANT
- 30 VACANT
- 34 BEEOHAM GEO •

RAU 5T -FROM 1810 CLINTON AV N. EAST TO SENECA AV

- 20 HETZLER LUCILLE L C06-280S
- 26 AUER HENRY F • C06-3766
- 38 NUGENT CHARLES O • C06-2803
- LEHACO ENOS
- 46 EICHELE CHARLES H07-264S
- 48 BELL DONALD G C06-447S
- 56 PLASSCHAERT PHILIP • C06-1344
- 76 TEERLINCK LEON R • C06-0282
- 86 HOGESTYN JOHN B C06-0927
- 96 HOGESTYN JACK P C06-0470
- 100 GRAUPMAN JACK L LI4-196S

RAUBER ST -FROM 764 CLINTON AV N EAST TO 63 WIOMAN

- 7 VACANT
- 8 GROSS STANLEY
- 10 BOYER HELEN
- 12 GROSS ANTHONY •
- HOLLEY ELMER L 232-7800
- 16 MUHA WALTER
- 17 OWENS THOS C 4S4-652S
- 18 NO RETURN
- 19 WEST AUOREY L MRS • 325-6826
- 20 HAROY DAVID • 4S4-4370
- VACANT
- 23 VACANT
- 24 DUNSKY ETHEL MRS • 232-7923
- 27 PASCH CLARA • 454-1234
- 31 BRACKLEY VICTOR R
- 32 GOLLOGLY GERALD W VACANT
- 37 NO RETURN
- 38 SELDITCH ALEX • 546-8025
- VACANT
- 40 SCHWARTZ ISA00RE • 454-6927
- 41 ORRIIS CASPER •
- 42 KINER RUBEN 546-2314
- 42½ ANDERSON CHARLES R 232-7808
- 45 LEWANODWSKI EOW • 546-5448
- 46 PACK ALBERT E 546-6253
- VACANT
- 48 EOEN EOW E ZIBIL HARRY • 546-6727
- 49 SCHEUERMAN OTTO J •
- 52 BERNSTEIN HYMAN • 546-6728
- REAR OONCZENKO IHMAT 232-7801
- SS BERK NATALIE M • 546-6729
- 56 MAIHUBER JOHN R • 546-2579
- 59 WARDYNSKI JOSEPH J • 546-2570
- 60 KLESS FANNY MRS 546-8027
- PAVONE HECTOR
- 63 SMITH LEE A • 546-8026
- 64 KEANE BERNARD F
- 69 PALAZZO GAETANO • 232-3276
- 70 MC BRIOE JAMES J • 454-7091

- 73 SORBELLO CARMELLA MRS • 454-1002
- 74 OUERR SADIE A MRS • 454-1001
- 77 BRAUN LENA MRS • 546-1304
- 78 PROSS SAML • 454-540S
- 83 CONTI SARAH G MRS • 454-1003
- 84 BALAZS FRANK • 546-8024
- 87 PLUMMER GEO S46-S440
- 88 SUGARMAN ISIDORE • 546-4087
- 91 MAKOWSKI ALF C • 454-5404
- 92 SCHMIOT MARTHA MRS •
- 97 WATERMAN LEO C • 546-4261
- 98 BOYARSKY PHILIP • 454-5406
- 101 PECORARO ANTHONY •
- 102 WEINER LOUIS • 232-7809
- 105 LEHRER BENJ • 546-2S72
- 106 KENNEGY PERCY R •
- 109 BENJAMIN THOS JOHNSON SAMMIE 454-1988
- 112 LESURE ESTELL • 325-7533
- 113 WHALEY JOHN 325-5333
- WHALEY LOUISE MRS •
- WHATLEY LILY M
- 116 KOTIN LIBBY MRS S46-2313
- TAFFEL BERTHA MRS
- ROLLE CHARLES
- 117 STUBINSKY MAX • 546-1303
- COLVIN GRACE 454-3569
- 120 LIPPMAN ISA00RE • 546-6676
- VACANT
- 123 NICHOLS WM
- 126 WALLACE MARY A MRS
- MA5CO HENRY A
- 127 WEINER MOLLIE MRS • 232-7809
- 131 RIVERSON KATHRYN MRS MRS • 454-S144
- STARKMAN CHAIM 4S4-5407
- WILLMART ALBERT S46-S711
- 134 PRICEMAN ETHEL MRS • 454-5143
- REAR VACANT
- 137 KRAVETZ PHILIP S46-4086
- 138 FOLWELL EL5IE L MRS • 232-3321
- 141 COSTELLO GAETANO • 546-8028
- 144 KIPPEN KARL •
- 145 STAMP HERBERT • 454-3976
- 148 IRIZARRY CARLOS • 546-2765
- 149 WENOWITZ ISA00RE 454-5141
- SCHIFRIN IOA
- 152 KAPLAN SARAH L MRS • 546-5640
- 155 ZEIGLER ROBT L
- SESSION SILAS
- HUFF THELMA M 546-5642
- 156 VACANT
- 157 YEOMANS ELOISE MRS
- 164 ORTIZ MARCO A
- LAZAROFF FRANNIE MRS
- KLASS HYMEN L •
- JOSEPH AV INTERSECTS
- 195 SCHUCKER MACHINE CO 32S-7177
- 200 ROCHESTER LINOLEUM & TILE CENTER (OFFICE) 32S-7520
- 206 LUSTIK OAVIO • 546-4722
- 210 KIRSH AARON • 325-4996
- PEOOSIUK WASIL
- 214 KYRLA NESTER • 456-4258
- DUBRONOCK IVAN
- 220 MARSHALL LOUIS • 232-1781
- OENNIS BURTON J
- 224 STRILEC ANNA MRS •
- 230 SHEVCHUK PETER • 454-3750
- 238 FARRAK EOW 546-1S81
- SIRYK PETER

RAVENWOOD AV -FROM 401 WOODBINE AV WEST

- 3 WIEST CLARENCE A • 8ES-3939
- S FINCH JEANNETTE 8ES-3932
- 9 WITT OUGLAS J • 8E5-0634
- 15 KLEIN LAWRENCE J • FA8-3958
- 19 WILBUR KENNETH C • FA8-S267
- 21 KASE LOUISE B MRS • BE5-9269
- 27 BELANGER PAUL F • IO6-8769
- 31 MORRISON WM S • IO6-6414
- FRICKER BERNICE MRS
- 37 SWEENEY NELLIE F • IO6-6417
- 43 DUFFY MARGT M MRS • FA8-5266
- 47 VAN SCOOTER KENNETH F
- 49 SALTER JOHN G

SIEBERT PL 1965

448

SHERWOOD AV--CONTD
269 BROWN EARL E • BES-3377
273 TOOMEY RAYMOND M • BES-2325
274 O'KEEFE SUZANNE MRS ID6-6781
THOMSON DAVID A FAB-7888
280 JENKS CARL N • FAB-9581
281 DUPRE PAUL J • FAB-5275
285 DENGLER WILLARD F • BES-5624
286 IRVING ERNEST J • BES-2093
291 NEARY JOHN L • FAB-5277
292 BOYD R DOUGLAS • ID6-3540
295 LYNES MARY W MRS • ID6-5977
296 KNAPP MARY L MRS • BES-6993
299 BLACK MALCOLM S • FAB-7441
300 CLARK GERTRUDE H • BES-1744
303 KOCAN MICHL • FAB-7812
306 MC LAUGHLIN GEO B • BES-2091
307 HUFF EARL W • FAB-7448
310 LOGAN BERNARD A • FAB-2917
314 CRAIG ROBT G BES-9209
DANDRIDGE CURTIS E FAB-8725
PAILTHORPE DAVID BES-4316
HORAN GEO R FAB-0952
315 HILTS JAY E BES-3140
MARSDEN MYRTLE I MRS FAB-4451
WORDEN VIOLA M MRS BES-9250
HARTMAN RAYMOND J SR BES-7678
326 MAY HAZEL MRS FAB-8477
329 FOSTER CHARLES K FAB-7343

60B

SHIRLEY ST --FROM 84 HALSTEAD NORTH
TO 759 BLOSSOM RD
15 VAN DE VELT EARL G • BUB-4839
25 WEBSTER RUTH D MRS DL4-8351
---BRENTWOOD ENDS
43 RAMSAY JAMES F • HU2-8691
47 PAGE JOHN M JR HU2-6267
WESTWOOD FRED
48 TIERNEY CHARLES M • HU2-1583
55 BLEDSOE JAMES HU2-3262
56 DECKER HAROLD F • DL4-8077
57 RONN ARTH R
64 JONES ELLSWORTH R • DL4-8587
65 LED HENRY W • DL4-8432
67 SHARICK IRVING L • DL4-9630
---GALE TER ENDS
70 KLOOSTERMAN RONALD C
74 CLANCEY CHARLES L •
80 LEVERENZ E WM HU2-2673
82 CLENMENS WALTER • BUB-7151
95 SALINA PETER J BUB-4515
97 LALIBERTY GERALD R DL4-8494

44

SHORT ST --FROM 34 6TH EAST TO 721
GOODMAN NORTH
1 OLANESE SAM • 546-1440
2 VASSALLO LOUIS J • 454-4869
2 1/2 VASSALLO LOUIS F JR 325-5319
6 MORDENGA JOSEPH A • 454-6667
7 COLOMBO PHILIP •
9 ALUMBO CHARLES 325-5360
10 D'BEIRNE ANDREW H 202-6098
15 LA TEMPA RALPH G HU2-1830
ZARCONI SAML L
19 LA DOLCE CHARLES J • BUB-3330
20 NOTO SANTA MRS
22 D'AGOSTINO PHIL
25 SAME HARRY J
WATT NORMAN E DL4-8164
26 FRISONE FLORENCE MRS
28 AFFANATO VINCENTO • HU2-8731
29 KELCH FREDK F JR • BUB-9395
30 LA MONICA JOSEPH DL4-8417
---7TH BEGINS
44 MARTINI SANDO • HU2-7594
48 PAGLIA THOS J • BUB-1874

85

SHUART ST --FROM 12 LAWRENCE EAST TO
323 ALEXANDER

31B

SIBLEY PL --FROM 459 EAST AV
SOUTHWEST
---ZONE 7
6 WATSON JAMES S JR • BR1-4260
7 PARKING LOT
8 LITTLE GALLERY THE ART GALLERY
BR1-4260
WINDHOLZ DINAH MRS BR1-2628
10 CRANDALL AMOS E BR1-6757
MC KISSICK RITA L MRS GR3-0230
HURD KATH •
CHRISTOPHER ELAINE
12 PHILLIPS DOROTHY B MRS •
GR3-1402
13 PARK CHARLES E
MUCK BEVERLY
BUDA SUE MRS

KENNEDY JOAN
TEICHMAN GRACE M GR3-1887
14 BETTEN EUNICE W •
15 APARTMENTS
1 HEVERDON DOROTHY C BR1-8346
2 GALLACE LUCY
3 PRICE JOSEPH
4 JETTY GEORGIA MRS GR3-5671
5 LANE MARY
6 POLLOCK JUDY
STREET CONTINUED
16 COTTON DOROTHY M
HERMANN MARK W BR1-6052
OE GRAFF JESSIE E MRS GR3-7927
WILSON HELEN W BR1-1052
BRACE MILAN R
17 PILLARS REST HOME BR1-9257
18 COIT FREDK W • BR1-6583
20 BLUE DOUGLAS JR REAL EST
CH4-1452
ANDERSON MARION C MRS • BR1-2645
24 VACANT
SCOTT GEO R GR3-0645
HOUSE BARBARA A BR1-3799
PORTABLE WELDING SERVICE
GR3-0645
25 GOODWIN PLAYGROUND

41

SIDNEY ST --FROM 1516 MAIN EAST,
NORTH
---ZONE 9
6 APARTMENTS
3 GIGLIOTTI ANGELO BUB-4089
4 GARBARINO JOSEPH • HU2-6618
PIEHLER BENJ S
6 DOTTER FREDA T MRS HU2-7335
STREET CONTINUED
18 REANDEAU GEO E BUB-2158
19 POPOW PAUL
20 BAKER DONALD BUB-8358
25 HANRAHAN ROBT P • HU2-4297
26 MATTICE JOHN W • BUB-5024
RANK LINDA MRS
31 LATHROP HARVEY L •
32 SMITH BASIL R HU2-7336
NEWMAN PHEBE MRS
35 WALTERS ALICE M MRS • BUB-6954
36 GRASBY RICH D BUB-2253
38 DENNY CORNELIUS H • HU2-1395
41 HANLON KENNETH J • BUB-0115
42 MANCINI ANTHONY F •
SMITH EDW H • DL4-9957
47 HAYES BERNARD • DL4-9343
48 DAVIS CLYDE • HU2-3345
52 ABATE ANGELO • BUB-5027
53 CASTIGLIONE MICHL J • HU2-6587
57 DUNN THOS J • HU2-6586
DUNN EDW J • HU2-6586
58 SORTINO SALVATORE • BUB-5259
60 WINTERKORN GERARD D BUB-8501
61 BOLDEWSKUL FLOR S • BUB-7831
66 DRUSCHEL FLORENCE M MRS •
HU2-1876
67 GAUDIOSO CLARENCE HU2-8146
70 LANSING ROBT G •
71 COOPER HENRY W • BUB-5735
76 EYRICH DONALD • BUB-2703
77 MC ALPINE CATH MRS • HU2-4701
82 NESSER ELIAS P • HU2-8666
83 CHENEY HELEN B • BUB-7738
CHENEY FRANCIS V • BUB-7738
88 STEVENSON JAMES F • BUB-5088
89 OSBAND ISRAEL • BUB-7730
SCHLINGER LEON P
90 SEADEEK DOROTHY B MRS • HU2-7407
BUTLER LEONARD J
97 SHARP JOSEPH • BUB-5262
98 AGNE LU E • BUB-5257

93

SIEBERT PL --FROM 753 CLINTON AV
NORTH WEST
4 JOBITL WOODCRAFTERS 546-1518
5 REDSICKER LEON T • 232-7174
6 VACANT
7 SCHOENEMAN CLARENCE I • 232-7492
8 SPRINKLE ROBT E
8 1/2 HOOKER CAROLINE MRS
9 JENKINS JOHN • 546-8034
---MAUDER PK ENDS
---SCHAUMAN ENDS
10 GAIARSCHUK ANDRIE • 232-6768
ADAMS GERTRUDE MRS •
12 RAMOS ANGEL M • 325-7358
14 TEETER RAYMOND
14 1/2 WOLAK MICHL
16 TARQUINIO PAUL • 232-5627
18 LUDWIG IRENE I MRS 232-1819
20 PRICE ROBT G 232-2700
22 KEMP GEO F • 325-7831
24 NO RETURN
26 RIVERA EDWIN • 232-1290
28 WEIL CLAYTON N • 232-3640
30 HOESTEREY ALBERT E • 232-7171

SIGEL ST --FROM 46 CENTRAL PARK
NORTH TO 39 BAY 49
5 LUCCHESI AMELIA • 232-7499
7 FERGE KENNETH
7 1/2 THOMAS EVELYN 546-5369
9 MAMMAMO CONSTRUCTION CORP MASON
CONTR 232-7968
12 DIDIO SAM • 232-2388
LASSE JAMES
13 VACANT
14 NUCCIE JOSEPH M •
16 MONTALTO GALTANO • 454-5583
18 LA LOGGIA LOUISE MRS •
CABIC MAUDE MRS 454-7047
20 KNORR BEVERLY MRS

68

SILVER ST --FROM 53 KING WEST AND
SOUTHWEST
---ZONE 8 FOR 5 ONLY
---ZONE 11 EXCEPT NO 5
---LEFT ODD-RIGHT EVEN
---EISMANN AL BEGINS
5 MC WILLIAMS JOHN A
---MADISON ENDS
---ROSENBACH PL ENDS
---JEFFERSON AV BEGINS
---BROWN INTERSECTS
9 SYL'S IMPORTED CAR SERVICE AUTO
REPR BES-5600
11 WAGNER VAUGHAN W • BES-0749
13 GENESEE PAINTING CO INC BES-7917
PITTSBURGH TESTING LABORATORY
15 HART HAROLD C FAB-8697

19

---DENGLER BEGINS
17 ANDREWS D J INC MFRS AGT
ID6-1515
19 BIANEHI PAULINE MRS FAB-7951
---SAXTON INTERSECTS
22 PALOZZI MICHAELNE MRS • FAB-6971
25 PALOZZI THERESA MRS • FAB-7779
28 POWLOWSKI WILDRED MRS
29 ALEXANDER ROY • ID6-1378
32 DI MARIA JOSEPH M TRUCKING
BES-7461
REAR LEVY B METALS CO BES-9669
33 HAINES JOHN V FAB-7950
39 TETTE PATK A • FAB-7142
40 HALTER PETER J INC MFRS AGT
FAB-4771
REAR VACANT
43 BLAND WM G • FAB-0646
47 HARTWIGH ALEX D •
51 DEUTSCH FRANK G
HINCKLEY MILTON J • FAB-2522
---DENGLER ENDS
52 LEWIS HAROLD W • FAB-7771
SIGL RAYMOND ID6-2794
57 MYERS FRANK S •
62 CANGIANO MARIA MRS • BES-2943
63 GATES LAWRENCE E BES-9282
67 DE ROMANIS HENRY ID6-5770
70 JARRELL GARY
73 NO RETURN
VACANT
78 MOSTYN FRANCES MRS BES-7041
NO RETURN
82 TAYLOR DELBERT E BES-2601
87 VACANT
88 VASILE S P & SONS INC BLDG
CONTRS ID6-4466
90 PUTNAM GERALD G •
FOREST RAYMOND C FAB-7814
91 HAAK WALTER G • ID6-7062
95 MAINTEN-ALL SERVICE CORP (BR)
BLDG MTCE FAB-3910
SLOAN WM R • ID6-2153
96 ARIAND JOHN F BES-9394
97 BOVE MICHL JR CARP • FAB-1753
100 NIX ARTH E
RANGER JOSEPH G BES-2647
REAR RANGER ANTHONY A • FAB-1815
101 OLDS FRED • ID6-9852
105 BIECK ROBT W • BES-2269
106 PRAIRIE ARMAND J • ID6-1358
108 PATNODE LEVI • BES-2268
109 MURATORE ANGELO
NO RETURN
---HERTEL ENDS
112 HOEFEN WM L ID6-5132
---LOVE BEGINS
122 BRONE CHESTER J •
126 BARNES ALEC FAB-9119
127 MC ALLISTER WREATHA MRS
FAB-6622
VACANT
130 KELLY ANNA M MRS •
VACANT
131 HUCK EVA C • FAB-9457
135 FOGLE CAROL J • BES-1842
136 OILILLIO JOSEPHINE MRS •

CLINTON AVE N 1960

**LINCOLN ROCHESTER TRUST COMPANY**  
25 CONVENIENTLY LOCATED OFFICES

Main Office  
183 E. Main St.  
Dial Baker 5-1200Rochester Trust Office  
5 W. Main St.

Member Federal Reserve SystemMember Federal Deposit Insurance Corporation

CLINTON AV N—Contd  
793 Fitch Geo J 1  
Habshied Frank 1  
Duma Frank 2  
Case Elsie Mrs 2  
795 Vacant store  
796 Ruth's Gift Shop  
Maslanka Jos L 1  
Krueger Geo 2  
Hoeltzer st begins  
799 Langfeld & Meeh gro  
and meats  
801 Freer Edwin A 2  
ATysick Rose B Mrs 2  
803 DelVecchio Pasquale  
ladies' tailor  
804 Jerry's Cigar Store  
Shedarowich Barbara  
D Mrs 2  
807 Sullivan Glenn 2  
Mascho Raymond 2  
Capitano Cath Mrs 2  
809 Ross's Grocery  
Scranton st ends  
810 Terheyden Cornelius  
814 Globan Geo 1  
ACasaccia Carl 2  
817 Fagan Bernard 2  
818 Callery Patk 1  
Esposito Joseph 2  
819 Masters Frank S  
resir  
822 Cataldo Realty  
Burdick John H 1  
Seymour Thelma  
Mrs 2  
AMalafeew Alexandra  
Mrs 2  
823 Apartments  
1 Rosenberg Mary Mrs  
2 Goberlet Lawrence  
C  
3 Dermiggio Eug J  
Street continued  
825 Weinstein Saml S  
bicycles  
826 Cataldo Jos A 1  
Ponda Gretchen B  
Mrs 1  
Serdaz Aurora Mrs 2  
AO'Kane Wm I 2  
829 Richter Erhardt  
830 Cancilla Frank I  
fruit and vegetable  
h  
ACancilla Jos  
831 Richter Erhardt  
baker  
833 Vacant store  
Vacant 1  
Scio Francis 2  
836 Gordon Toy & Novelty  
Co  
837 Vacant store  
840 Morales John 2  
841 Lempert Lester  
dentist  
Starck Chas A Co  
florist  
ADalton Wm J jr spl  
rep  
Evergreen st ends  
844 Wirth Leo A restr  
h 2  
Thomas Mary Mrs 2  
Sullivan st begins  
852 Fortuna Nicholas C  
barber  
AHughes Sylvia R Mrs  
2  
854 Tanck & Borrelli inc  
sewing machines  
AFreemesser Fred A  
1  
858 Martin Harold E 2  
DMartin John W 2  
Risser Franklin 2  
860 Gsellneier Ludwig  
sausage mfr  
864 Boesel Emil O  
baked gds  
868 StMichael's Church  
StMichael's Ch  
Rectory  
AFlorack Arth F Rt  
Rev  
ASteinkirchner Edw E  
Rev  
870 Mater's L W Sons  
funeral dirs  
873 Metzger Bros picture  
framing and  
religious articles

875 Mattern Anna 2  
878 Maier Rufus F  
884 Seigel Pharmacy  
885 Great Atlantic &  
Pacific Tea Co  
886 Mazza's Genl Mkt  
52-53  
Clifford av crosses  
892 Hank & Rogers Serv  
Sta  
895 Critic's Ice Cream  
Co restr and contr  
901 Bernel Foam  
Products rubber gds  
903 Kromer Ronald F  
905 Sandler Isadore  
woolen gds  
911 Muhs Bowling Alleys  
913 No Return  
914 Star Super Mkts gro  
915 Lucas John Co inc  
paints  
Radio st begins  
924 Genevieve's Beauty  
Shop  
926 Darrin Neil T 2  
AMcNally Saml 2  
927 Spic-N-Span Dry Clns  
928 Rochester Scale Wks  
AExact Weight Scale  
Co  
LaForce st begins  
931 Royal Liquor Store  
ASanchez Felix 2  
AMcCloskey Gordon J  
2  
933 Karl's Fish Store  
936-38 Riley's Restaurant  
937 Engels Hdw  
AEngels Warren E 2  
roofers  
Ashby Keith E 1  
AEngels Warren E 2  
AWalton Jerald O 2  
939 Carrillo Peter A  
dentist  
AAshby Rosalia 2  
941 Dime Banking & Loan  
Assn  
942 Whse  
Hatz Dani F 2  
944 Cohen Benj H  
druggist  
945 Oster J & Co variety  
store  
AHelmlein Frank C 2  
946 Panzica John shoe  
repr  
948 Donalatis Jerry confir  
950 Fletcher Leland 2  
Risser Frank 2  
953 German Sausage Shop  
The  
Mead st begins  
959 Aquilina Michl 2  
961 Pisis Alphonse M  
ret gro & meats  
Flower st ends  
962 Fackelman Henry  
restr  
Apartments:  
1 Vacant  
2 Harrington John  
3 Hamilton Clarence E  
Street continued  
965 Fillippone Vincent  
gro  
968 B & R Roofing Co  
conts  
ABernard Theo J 2  
970 Little Victor W  
973 Stanisci Julia Mrs 2  
975 Schulman's Appliance  
& Fur Store  
978 Blum Nathan 2  
978 Rosenthal Irving 2  
978 Rieger Adeline Mrs  
980 Royal Millinery &  
Dress Shop  
Carl begins  
985 Pecora Saml  
989 Bienlein Anna Mrs  
992 Webster Chas A  
993 Roveto Vincent R 1  
barber  
Polvino Doris 2  
994 Golse Paul  
997 Uebelmann Edw M  
Treyer st begins  
998 Bruno Anna N Mrs  
1000 Jill Fura Co  
1004 Popp Carrie C  
1010 Dmytriw Gregory  
phys

1014 Schwab Leona P Mrs  
1015 Vacant store  
Vacant store  
1020 Fischer Ida G  
1021 Cherniawsky Nicholas  
Rev  
1024 Jedamski Volrat  
1025 St Mary's Protection  
Ukrainian Orthodox  
Ch  
1028 Hanke Hans K phys  
Avenue A crosses  
1036 Ulsamer Joseph  
baker  
1038 Piacelli Albert C 1  
Catel Melanis Mrs 2  
Osterwinter Erick 2  
1041 Ehmman's Mkt gro  
ADonaldson Thos R 2  
1044 Oakley Lois beauty  
shop  
Apartments:  
1 Fanning Albert D  
2 Palmer Marie  
3 Heilman Florence  
Mrs  
4 Cooksey Florence L  
Mrs  
5 Polchowski Jan  
6 Buckman Edith M  
Street continued  
1046 Kroeckel Modestus F  
barber  
1048 Risser Franklin  
Pray Chas F 2  
1049 Rump Philip G  
1050 DiPoala Realty  
1051 DiRaddo Emilio E  
barber  
1054 Apartments  
AHamann Arth  
2 Green Irving  
3 Winkler Edith  
4 Breithaupt Raymond J  
5 Schrader Christian F  
Street continued  
1055 Abco Drug Products  
whol  
Horeth Michl 1  
Deiron Andrew A 2  
AEden Robt W 2  
Ketchum st begins  
1061 Williams Kenneth G  
Jackson John H  
1062 Kiefer's Plmb &  
Heating Sup  
1063 Williams Loretta Mrs  
1072 Rosbach Gustav  
phys  
1078 Workman's Circle  
Center  
1081 Cirman Frances Mrs  
1  
ALaskey Joseph T jr  
2  
1086 Koetter & Sayre Inc  
gas sta  
1087 Double E Tavern  
restr  
1089 Streb Betty 2  
Thomas James 2  
Miller Chas 2  
1093 Bachman Enterprise  
hdw  
Morrill st crosses  
1100 Suss Jacob Inc bldg  
materials  
Casillo Joseph D  
1104 Consolidated Laund-  
ries Corp  
1105 Parking for Hickey  
Freeman  
1116 Flower City Dry Clns  
inc  
Bloomingdale st  
begins  
1130 Schwab Lisette L  
beauty shop  
ASchwab Nicholas J  
1136 Rieflin & Radtke  
chiropractors  
ARadtke Bertha M  
1144 Fran's Sport Shop  
AUnion Laundrette  
AValone Guy  
1152 Newman Danl meats  
Morrison Richd C 1  
Vacant 2  
1155 Hickey-Freeman Co  
clothing mfrs  
AWalker-Morton  
clothing mfrs  
Avenue D crosses

1160 Colony Pharmacy Inc  
1162 Halbauer's Flowers  
1163 Artman's Grill  
Brown Shirley 2  
1164 Shabbarrasi Mus  
Store  
AShabbarrasi Mus Co  
AShabbarrasi Chas 2  
1171 Breitschwerdt Ernest  
1 coal  
1172 Wolfe Fredk 1  
Johncox Ernest 1  
AGoosen Clarence W 2  
1173 Dixey Frank H 2  
1177 Renner Jos M  
1178 Sanfilippo Alphonse A  
barber  
Labetka Jos 1  
Vacant 2  
1180 Sally's Beauty Shoppe  
1182 Nally Eug E 2  
1184 Commercial Supplies  
Co whol novelties  
and supplies  
Bismark ter begins  
1185 Red Wing Restr  
1192 Houlthan Liquor Store  
1193 Gillette's Restr  
rear Gillette Britton B  
1194 Surwillo Anna S Mrs  
1195 Cameo Theatre  
1196 Alexander Josephine  
Mrs hairdrsr 1  
Kostyniuk Mykola 2  
1199 Vacant store  
1202 Graunmeyer B Fred  
1207 Engine Co No 2  
ATruck Co No 6  
1210 Kohlman Apartments  
bsmt  
AAtwood Harold C  
Apartments:  
100 Kestner John C  
102 Kretzberg Anna Mrs  
102 Byers Harry  
103 Abelman Sadye Mrs  
104 Weinreb Benj  
105 Yates Hymen produce  
dirs  
106 Goodman Sadye F  
Mrs  
107 Rothchild Rose  
108 Cross Eva Mrs  
109 Freedland Belle Mrs  
110 Rapkin Alice  
111 Carter Avort N  
202 Walters Harold  
2022 Swartz Ike  
203 Mack Libbie E Mrs  
204 Lubin Julius  
205 Gordon Philip  
206 Grossman Lillian  
207 Solomon Deane  
208 Ford Jean Z  
209 Worthill Chas  
210 Lasken Harry  
211 Brody Joseph  
301 Demowitz Saul pntr  
302 Farash Hymen  
303 Bickowski Ruth Mrs  
304 Lipschitz Yetta Mrs  
305 Rogan Oscar  
306 Kassel Helen Mrs  
307 Meudelsolm Nathan  
308 Keefe Margt  
309 Kabakoff Doris Mrs  
310 Noshay Hannah  
311 Lenahan Vincent L  
Street continued  
1216 Progressive Sht Mtl  
Co  
AKaplan Wm 1  
Ogdenski Kath Mrs 2  
Kohlman st begins  
1221 Goeb Karl  
1224 Flekan Upholstering  
Vacant 1  
AStreb Norman M 2  
AMiller Margt 2  
1228 Arem Irving dentist  
AVanVorst Lillian Mrs  
1227 Vacant store  
ADzickonski Alex 1  
ABrasser Helen Mrs 2  
Francino Frances  
Mrs 2  
AWisser Edna M 2  
Street continued  
1230 Cortese Realty  
ARay-Tom Develop-  
ment Corp real est  
1231 Stephan Martin gro

HOELTZER ST 1960

192



STANDARD ROCHESTER BREWING CO., INC.
STANDARD DRY ALE
770 EMERSON STREET
TOPPER Pilsener
STANDARD OLD STOCK ALE
Phone CLenwood 3-0270



Consult the ASSIFIED LISTS of the RECTORY
If You ould Find That You Wish to Buy

LARRY STBROOK REALTOR
SPECIALIZING IN SUBURBAN PROPERTIES
EAST OF ROCHESTER FARMS
RESIDENTIAL COMMERCIAL PROPERTY
Telephones Webster 86-R
Butler 8-8739 8-3099
7 Empire Blvd.

HINCHER ROAD (Greece) 58
HINCHER STREET--From 4711 Lake av west, wd 23, Zone 12
Lake Bus
15 Vacant
16 Thomas Harold L
22 Pagliuco Dominic
23A Sanna John A
26A Hoysic Mary Mrs
28 DeMassino Teresa Mrs
Delta Cancelmi Anthony
59 Feriozzi Saturnino
77A Cancelmi Anthony

HINCHEY ROAD (Gates) 29

HINSDALE STREET--From 336 Rosedale east to 133 Culver rd, wd 14, Zone 20
Monroe Bus to Rosedale Left even, Right odd
Avondale pk ends
2A Myers Danl W
Delta Grub John C
6A Haas Win F
Delta McQuiston Dale S jr
14A Lesner Joseph
16A Silvenstein Sam Z
18A Mills Sheldon F
20A Goldman Tuvia R
22A Hess Alf
24A Allen David E
28A Katz Saml A
30A Rosenblatt Melvin H
32A Friedman Phillip Z
34A Peggy's Sewing Shop
Delta Gunkle Geo G
36A Richards Wm
38A Epelbaum Sam
38A Wassing Richd
40A Lang Chas
42A Hoffman Robt I
44A Lowenstein Elsie Mrs

46A Morgenstern Fred B
48A Vink Jos
50A Cashmere Albert
52A Spoler Emmanuel
Belmont at crosses
60A Harris Belle Mrs
62A Fisher Reuben C
64A Bernstein Kenneth S
66A Lipsetts Esther R Mrs
68A Cook Hyman
70A Cook Marvin J
72A Taylor Ernest
74A Hershshorn Philip
76A Dworsky Paul
Werner pk ends
78A Dorsey Sam S
84A Wilfirth Arth W

47
HIXSON STREET--From 10 Maria east to 47 Thomas wd 8, Zone 5
Joseph Bus to Clifford Av Left odd, Right even
1 Weingarten Saml I
Delta Shubin Norman Z
Clytem Philip Z
McKay Edna Mrs
2 Dewetta Blanchard
3 Halkiw Waely
Marcello Frank
4 Albrecht Edw C
5 Vacant
6 Kostiw John
7 Vacant
8A Enright John F
9A Broutrman Kolman
11 Shapiro Louis

20
HOBART STREET--From 389 West av south to 446 Chlii av, wd 20, Zone 11
West Bus
Left even, Right odd
23A Hosenfeld Paul J
Delta Albert Frank L
24A Parina Mary F Mrs
28A Verstraeten Geo E
29A Moss Oren B
30A Pardington Maurice
35A Morrissey Wm A
Vacant 2

36A Heywood Arth M
39A Greco Louis J
Delta DeBruyn James D
40A Hogan Kathryn Mrs
43A Kernan Gerald E
44A Holz Christof
46A Mosher Walter I
48A Ryan Ruth E
50A Ryan Joseph E
53A Olin Earl C
55A Robinson Bessie Z Mrs
56A Gallagher Jas
59 Tantino Chas F
Delta Lipani Michl Z
60A Heywood Gladys M
Delta O'Meara Frank E
65A Kolb Wm J
66A Sterling Helen Mrs
Delta Inasley Donald
67A Kolb Wm F
70 Sterling Chas H
71A Marchese Concetta A

76A Faragher Foster W
77A Neary John L jr
Castillo O Eduardo Z
79A Newell Frank O
81A Smith Chas E
82A Tiefert Lucy C Mrs
87A Reber Richd A
88A Natale Louis J
89A Weiner Geo H
91A Farrell Earl G
92A Rowan John W
97A Bush Nelson F
98A Sykes Maxine M
103A Fredette Gerard A
104A Shartran Edw J
Delta Perna Giacomo mason

ACooper Emily S
105 Fredette Harold J
106A Williams Thos W
107A Horn Frank J
108A Williams Prince A
113A Ostrander J Pierce
114A Welch Raymond B
115A Pattison Earl H
118A Fischer Jos G
119 Dagon Eliz Mrs
Delta McFarland Judith
122A Tauriala Jos
123A Bachorn Gm W
125 Barnes Milford A
126A Friday Richd W
128A Hine Wm E
135A Everson Earl E
136A Jones Edw P
137A Buckner Fay A
141A Fisher James
145A McMahon Jas E
146A StAugustine Convent
Sisters of StJoseph
Delta Sister Clara Marie superior
149 Hammerick Philip A

151A Moore C Evelyn W Mrs
155A Jay Jos D
157A Jay Steph I
163A Thornton May Mrs
Delta Eiling Richd R
167A Griffin Jos H jr

48
HOELTZER STREET--From 796 Clinton av N east to Joseph av, wd 8, Zone 5
N Clinton or Joseph Bus Left even, Right odd
2 Vacant
3A Sampson Emma E Mrs
4 England Raymond E
7A Curatolo Anthony M
8A Behn Oscar J
9 Hamilton Richd B
10A Schipper Anna J Mrs
11 Fincera Mary Mrs
Delta Becker Molly Mrs
12A Arena Theatre The
Delta Hochstein David
Memorial School
music school
13A Krumer Plus
15A Michlin Saml S
16 Topper Albertina Mrs
Delta Sewartius Johnna

17A Calabrese Jos
rear Rabiola Angelo
18 Zumath Fredk
19 Vacant
Delta Capozzi Luigi
20A Lizio Mario I
Delta Cardurello Luigi
21A Brooks Sol I
Lopez Peter I
VanDueselaar John Z
Delta Stone Fredk
22A Offerman Clarence P
23A Platt Morris A
24 Pelosi Emma L Mrs

25 Cehelsky Eug
26A Saperstone Saml
27A Macaluso Jos
28A Lazurenko Geo
29 Markfield Freda Mrs
30A Jurasz Michl I
Vacant 2
31 Rosen Benj
32A Visiko Louise Mrs
33A Posner David I
Delta Pisanesch Florie Z
34A Koszowski Walter
35A Fearlman Ida Mrs I
Delta Zelden David Z
ASherman Jos Z
36A Eikie Jeremiah W
37A Callahan Jack J I
Delta Scott Harold A I
Caswell Thos E
38A Young Chester R
Tychy Frank
40 Shermeta Onufry
Omecinskij Zenon
41 Bolkunoff Nicholas
ASawulski Mary Mrs
42 Zollweg Frank F
43A Hasbrook John S
rear Storage
44 Shermeta Anton
45A Rubin Jack I
AKiner Reuben Z
rear Rubin Jack poultry dir
46A Kohut Peter
48 Sulkowski Adam A
49A Reed Harriet A Mrs
49A Silverberg Bertha C Mrs I
Delta Eixby Mary Mrs
50A Morabito Louis A
51A Beaudet Arth E I
51A Banachowska Genevieve Mrs I
Tubbs Irene B Mrs
52A Brownstein Irving I
Delta DeVito Anthony Z
53 Zakofsky Louis I
Kowalchuk Stephen I
Merrich Bertha Mrs Z
Delta Welts Bela Z
54 Holton Clara M Mrs
55A Brzost Oscar I
Delta Plaskocinski Boreslau I
Vacant 2
56 Kowalski Wm
58A Busse Frieda B Mrs

59A DeRoller Leo H
60A Knusdorf Gustave
61A DeRoller Clarence T
Delta Hoffman Norman I
Gordon Saml I
Delta Pearl Geo E jr
Delta Neuberger Beryl Z
63A Gerber Morris
64A Muhs Carl W
65A Lederman Sol I
Lewinson Allen Z
66A Cohen Belle K Mrs I
Ross Harry Z
68 Latoy Archie W jr I
Delta Schmitt Henry J Z

54
HOFF STREET--From 712 Avenue D north to 49 Laser, wd 17, Zone 21
Joseph Bus to Avenue D or Crosstown Bus
Left odd, Right even
8A Vasucukynas Anthony J
12 Ziervogel Max F
16A Terronova Sam W

20A Musson Ernest N pnter h
21A Herbst Enos J
25A Maier Mary Mrs
26A Keller Henry
30A Mayer Margt A Mrs
31A Laemlein Gerard A
34 Rauchfuss Herman
38A Schindler David
41 Papa Alex
42A Rodenhouse Richd L
46A Gorzedzelski Mary Mrs
47A Gawer Wm R
52 Manelis Veronica B Mrs
53 Czurca Anthony
Delta Mogab Mary Mrs
56A Karweick Earle E
58A Strauss Chas L
60A Bond Chas F
64A Blaco Edw H
65A Shewchuk Theo F
67A Havill Floyd P
71A Blaszak Stanley
75A VanGraafelland Evord W

HOFFMAN ROAD (Irondequoit) 56A
HOFFMAN ROAD--From 3747 Culver rd at entrance Durand-Eastman Park west across Wisner rd, wd 22, Zone 22
Sea Breeze Bus
HOGAN POINT ROAD (Greece)
HOGARTH ROAD (Brighton) 56
HOLBROOKE STREET--From 226 Carter east to 793 Portland av, wd 22 Zone 21
Portland Bus
Left even, Right odd
19A Bell Estelle M Mrs
20A Chas Peter
25A Miller Eliz L Mrs
26A Schicker John M
29A Antropoli Michl
30A Wiegand Dorothy M
35A Hasenpflug Emma E Mrs
36A Weber Louis J
39A Schneider Raymond G
40A Hurysz Theo A
45A Abel John N
46A Pilecki Frank W
51A Fischer Mary Mrs
52A Luchanko Myron
55A Cannon Richd H
56A Gruschow Wm J
61A Klingler Edw
62A Lattinville Wm J
67A Beek Clara W Mrs
68A Gaedt Bertha C nurse
Delta Gaedt Carrie J
69A Roberts Wm H
72A Muscarella Jos P
77A Napoleitano Anthony
78A Kechn Wm C
83A Venti Fredk
84 Stong Arth J
87A Shafer May
88 Coniff Bernard F
93A Longmore Nelson R jr
94A Philo Emmett F
97A Longmore Clara A Mrs
99A Bott Walter S I
ATaylor Warren F
100A Busch Henry F
104A Sasaasis Wm I
110 Bovi Sante E

HOFFMAN ROAD (Irondequoit) 56A

HOFFMAN ROAD--From 3747 Culver rd at entrance Durand-Eastman Park west across Wisner rd, wd 22, Zone 22
Sea Breeze Bus

HOGAN POINT ROAD (Greece)

HOGARTH ROAD (Brighton) 56

HOLBROOKE STREET--From 226 Carter east to 793 Portland av, wd 22 Zone 21

Portland Bus
Left even, Right odd
19A Bell Estelle M Mrs
20A Chas Peter
25A Miller Eliz L Mrs
26A Schicker John M
29A Antropoli Michl
30A Wiegand Dorothy M
35A Hasenpflug Emma E Mrs
36A Weber Louis J
39A Schneider Raymond G
40A Hurysz Theo A
45A Abel John N
46A Pilecki Frank W
51A Fischer Mary Mrs
52A Luchanko Myron
55A Cannon Richd H
56A Gruschow Wm J
61A Klingler Edw
62A Lattinville Wm J
67A Beek Clara W Mrs
68A Gaedt Bertha C nurse
Delta Gaedt Carrie J
69A Roberts Wm H
72A Muscarella Jos P
77A Napoleitano Anthony
78A Kechn Wm C
83A Venti Fredk
84 Stong Arth J
87A Shafer May
88 Coniff Bernard F
93A Longmore Nelson R jr
94A Philo Emmett F
97A Longmore Clara A Mrs
99A Bott Walter S I
ATaylor Warren F
100A Busch Henry F
104A Sasaasis Wm I
110 Bovi Sante E

58
HOLCOMB STREET--From 3225 Lake av west to 1110 Shepler, wd 23 Lake Bus

21A Walsh Julia L Mrs
25A Baker Alma E Mrs
28A Coppens Emma Mrs
33A Griswold Guy H

# Sullivan 1960

379

WE ARE PROUD OF OUR 41 YEARS OF CONTINUOUS SERVICE

F.H.A. and CONVENTIONAL  
MORTGAGES—APPRAISALS



SUB DIVISION AND LOT SALES  
RESIDENTIAL SALES

350 MAIN STREET EAST

DIAL Hamilton 6-5000

**STROHM ST**—Cont'd  
31 Goss John E  
32 Fox Wm 1  
4 Rogers Wm F 2  
39 Mack Ethel W Mrs  
40 Denise Emma F 1  
41 Leary Margt T 2  
42 Page Norman  
51 Strait Darl L  
52 Olmstead W Howard  
57 Bonacci Anthony P  
59 Barletto Anthony  
55 Leeming David L  
56 Bartlett Raymond L  
71 Predmore Paul R  
72 Eckrich Milton J  
77 Fricke Mamie R Mrs  
78 Focos Ralph R  
85 Woods Franklin M  
92 Carris Archie C

**STRONG STREET**—From  
1806 St Paul east to  
Hollenbeck, wd 17, Zone  
21

**St Paul bus**  
Left even, Right odd  
1 Apartments  
1A Chute Julian  
2 Baker Edith J  
3 Bailey Arlene  
4 Hodges Edw N  
5 W Ogahn Agnes R Mrs  
**Street continued**  
21 Rapp Arth G  
Teralta at begins  
30 Cohen Abr 1  
4 Barnett Hyman 2  
31 Schulman Meyer  
37 Frank Elsie E Mrs  
38 Mendelsohn Jack S 1  
4 Smith Saml 2  
41 Gersten Emil  
44 Katzowitz Hyman 1  
Ajoyal Paul A 2  
45 Dubitsky Louis  
47 Schlacter Anna Mrs  
48 Meagher Patk J  
54 Beck Fred H  
55 Gelfin Esther Mrs 1

57 Yates Doris Mrs 2  
59 Bauman Seymour  
60 Lane Eliz A Mrs  
64 DeVito Donald  
65 Vacant 1  
68 Behm Frank L  
69 Gimpore Morey 1  
71 Lickerman Fay Mrs 2  
72 Robinson Chas W  
75 Goler Jos J 2  
76 O' Buck Stella K Mrs  
77 Sherman Albert 1  
80 Nowack Leo R  
81 Karchefsky Henry 1  
83 Karchefsky Jos 2  
Nye pk ends  
84 Wittenberg Harry 2  
86 Smedra Zachary 1

90 King Fred A  
92 Lahr Fredk J  
98 Thiem Marion E 1  
Wenner Ralph 2  
101 De Mayo Hyman  
104 Hamza Chas  
108 Keller John G  
109 Kujawsky Ernest  
112 Harrows Albert W  
115 A Dubler Mary L 1  
A Kost Melvyn M 2  
120 Vacant 1  
A Beniciscutio Frank A 2  
121 Barmett Oscar  
124 Aroete Rose A Mrs  
125 Vacant  
126 Cuff Howard E  
129 Wacht Anna Mrs 1  
De Nagel Jas 1  
Sobna Martin 2  
Winter Franz 2  
130 Gordon Simon  
132 Cohen Ira  
136 Best Edna W Mrs  
138 Berger Max N

142 Wenowitz Jos  
144 Passino Raymond A  
148 Neefe Paul L 2  
150 Benson W Park 1

**STRUBLE STREET**—From  
21 Hilton west to 20  
Prospect, wd 11, Zone 8  
West or Genesee bus to  
cross streets  
Left odd, Right even  
4 Turrie Steph 2  
Julia st crosses  
7 Girvin Gertrude Mrs  
9 Vacant  
10 Notistine Emma  
11 Griswold Harry F

**STRYKER ROAD (Chili)**  
**STUART ROAD (Chili)**

**STUDLEY STREET**—From  
115 Bennington dr near  
city line west to 2616  
Dewey av, wd 23, Zone  
16  
Dewey-Britton Rd bus  
10 Wolf Chas F  
15 Koeniger Eric A  
20 Terry Gordon P  
25 Fuida Carl C  
30 Tracy Earl J  
35 Williams Elmer M  
40 Scheuch Bernard W  
45 Schneider Leo A  
46 Guthrie Albert A  
59 Carter Louise F Mrs  
62 Studley Chas F  
76 Fritz Gustav  
77 Jones John L  
84 Davis Stanley L  
94 Merry Gerald C

**STUNZ STREET**—From  
433 Webster av norther-  
ly, wd 19 Zone 9

**Webster bus**  
Left odd, Right even  
5 Jennings Allison R  
11 Bodenstaff Louis S  
15 Stunz Eliz  
19 Coventry Emily M  
Mrs  
21 Carlson Eric E  
25 Elmke Otto G  
31 Gillen John M  
32 England Saml L  
35 Miller Frank E  
36 Wesley Leo B  
38 Cowley Michl W  
40 Bonafine Chas J  
44 Wacenske Elmer C  
45 Dietrich Earl R  
49 Frank Carl C  
50 Pfromm Orrin W  
53 Buehler Karl T  
54 Edwards Geo C  
57 Brenner Jos A  
58 Aibelli Frank P  
61 Contant Harry  
62 Courtney Robt A  
65 Mers Chas E  
66 Sweet Bertha R Mrs  
69 Scott Ross M  
80 Cahill John F

**STUTSON STREET**—From  
Genesee River to 323  
Latta rd, wd 23  
Lake and St Paul bus  
0 Stutson Street Bridge  
8 Johnson J Edwin 1  
A Fiore Jennie V Mrs 2  
18 Bendel Steph  
23 Fahy Bertha A  
24 Naurath Karl A  
River st crosses  
27 McGuire Chas E  
30 Chelini Antonina Mrs  
34 Charlotte Bowling  
Hall  
35 Collins Wm J  
38 Shipman Gertha F 1  
A Johnstone Geo 2  
Charlotte Appliance  
Inc (sige)

40 Rock Pub Library  
Charlotte br  
45 O'Brien Steph C  
50 Vacant store  
Independent Order  
Odd Fellows Stone-  
wood Lodge  
57 Lakeside Presby Ch  
Parish Hsc  
58 Engine Co No 19  
71 Lakeside Presby Ch  
75 St George's Episcopal  
Ch

**Lake av crosses**  
115 A Agostinelli Alfonso  
1  
4 Steltz Jack 2  
116 Petruzzo Sarah Mrs 1  
4 Mossa Eliseo 2  
119 A Salvatore Frank  
A LePore Albert  
122 Booth Thos J  
126 Siebold Jas  
127 De Camilla Luigi  
131 Montulli John A  
132 Kinsella Jessie B  
Mrs  
136 Montulli Mary Mrs  
137 Persons Marion Mrs  
140 Neary Jas M  
141 Richmond Harry M  
144 Martin Jas R  
145 Driscoll Darl F  
150 Conley LaVerne Mrs  
153 Finzer Jos 1  
O'Mealia Gerald R 2  
157 O'Mealia Trucking  
A O'Mealia John J  
158 A Marzio Mary L Mrs  
161 A VanAlstine Grace E  
Mrs  
Fahibush Henry 2  
165 A Green John W 1  
A Raymond Gordon 2  
168 A Miller Rose A Mrs  
171 Adill Gerald A  
178 A Angelo Frank  
179 Vacant  
183 A Manchester Clarence  
H

187 A Buehler Wm 1  
Fitzgerald Jos A 2  
188 A Cicchitti Jos A 1  
A Victonte Geo 2  
194 A Trabaldi Luigi  
197 A Bonacci Salvatore  
Clayton st begins  
200 A Monti Marie Mrs  
208 A Cicchitti Jos  
212 A Raymond Walter  
213 A Viva Anthony  
216 Toutenhoofd Eliz  
222 A McGarrity Arth L Jr  
A Neitz Harold  
223 A Fuller Harold E  
226 A Krueger Ely Mrs 1  
Vacant 2  
230 Fehner Edw  
233 A Clark Margt M Mrs  
Coburg st begins  
241 A Roch Hollow Grinder  
& Locksmith  
A Tolliz Piacentina  
Mrs

**STUTSON STREET EAST**  
(Irondequoit)

**SUBURBA AVENUE** (Iron-  
dequoit)

**SUELLEN DRIVE** (Ironde-  
quoit)

**SUFFOLK STREET** (Fair-  
port)

**SULLIVAN STREET**—From  
948 Clinton av N east to  
555 Joseph av, wd 8,  
Zone 5  
N Clinton and Joseph bus  
Left even, Right odd  
3 Thomas Tillie  
7 Zubryck Edw S  
8 Kramer Erwin A  
9 A Leonardi Andrew 1  
A Lambrose Jos D 1  
Mortello Frances  
Mrs 2

9 Stephany Celia F  
Mrs 2  
10 A Schiebel Felix  
11 Melfi Ida  
Ensworth Eliz B  
Mrs  
12 Smiraglia Vincent  
13 A VanVechten Loren W  
Strauss Rachel Mrs 1  
Rosenberg Harry 2  
15 A Randolph LaVerne W  
16 A Itman Ida Mrs  
17 A Klehr Marjorie M  
18 A Miller Russell S  
19 A Francione Rose Mrs  
20 A Funk Jacob  
21 Vacant  
22 A Briggs Geo M  
23 A Cocomero John M  
24 A Prijmak Steve  
25 A Northrup Harold L  
26 A Crader Theresa C  
27 A Benschke Ella Mrs  
A Hunn Helen Mrs  
28 Kapp Anna C  
29 A Reynolds Jas  
A Freemeser Irene  
Mrs  
30 Mitchell Marion S Mrs  
31 Sulyma Nicola  
32 Reinhardt Margt M  
A Przyjemcki Jas K  
33 A Frisch Cora Mrs 1  
A Cencelmi Peter 1  
Koss Mary Mrs 2  
34 A Heinrich Eliz D Mrs  
35 A Rauber Herbert G  
36 A Longullo Chas J  
37 A Anderson Frank  
38 A Stritzel John H  
39 A Pumptis Paul J  
39 A Tuchrello Michl  
40 A Dellario Angelo  
41 A Vallaro Pasquale 1

A Zellner Saml 2  
42 A Hyman Jack pntr h  
43 A Oriell Jacob 1  
A Romin Osalaphuk 2  
44 A Sogle Harry  
45 No return  
46 A Ludorecky Andrew  
47 A Schlotf Saml  
A Markkanan Richd  
48 A Peleohati Michl E  
49 Neczyporuk Geo  
50 A Baskin Saml  
51 Maleck Paul C 1  
A Maleck Marie H Mrs  
52 A Marine Sol  
53 A Kane Wm J  
54 A Winn Minnie Mrs  
55 A Seemann Mildred E G  
56 A Stern Minnie M Mrs  
A Rehkopp Gilbert 2  
57 A Farbo Jos 1  
Richter Edwin 2  
58 A Goldberg Morris  
A Moor Chas 2  
59 A Bloch Ray  
60 Mathis Helen K Mrs  
A Bartnick Mary Mrs  
61 A Wehtman Sarah Mrs  
1  
A Wellman Irving 2  
62 Vacant  
63 No return  
64 A Dellario Louis  
65 Timely Clothes Inc  
clothing mfrs  
66 A Finger Sophie T Mrs  
68 A Friedlander Bessie  
Mrs 1  
Vacant 2  
70 A Winthers Florence  
Mrs  
72 A Bolowski Minnie Mrs  
Vacant 2  
74 A Yawman Frank H 1  
Pringle Andrew 2

**SUMMER LANE** (Greece)



# BESSIE PL 1960

ardson  
orp.



enwood  
-0307

1069  
ell Ave.

pliance  
Parts  
ervice

Factory  
Trained

eed  
ueen

ewyt

sy

. E.

dmiral

agic Chef

elvinator



Amilton  
-4783

21  
LYELL  
AVE.

Manufacturing  
and  
Repairing



ROCHESTER'S OUTSTANDING  
LUGGAGE AND GIFT CENTER  
• EVERYTHING FOR THE TRAVELER

HANDBAGS, COSTUME JEWELRY  
BAker 5-5530 267 MAIN ST. E. Cor. Cortland

BERWICK RD—Contd  
141ΔCushman Milton D @  
144ΔBrennan Thos M @  
147ΔRochester Aluminum  
Awning & Window  
Co @  
40ΔSullivan Geo @  
154ΔHicks Raymond C jr @  
155ΔMurphy John F jr  
162ΔArthmann Chas F @

BERWYN STREET—From  
198 Melville north to  
117 Rosewood tr, wd  
18  
Webster Bus to cross  
streets  
2ΔWilliams Chas D  
4ΔConnolly Roy E  
7ΔRobison James K  
21ΔFayuk Jas J  
Hazelwood ter  
crosses  
43ΔFoley Roy J @

BESSIE PLACE—From  
767 Clinton av N west to  
24 Princeton, wd 5  
N Clinton Bus  
1ΔPlekan Michl  
2ΔVacant  
3ΔGivens Jamie Mrs  
4ΔVacant 2  
5ΔJackson Mildred Mrs  
6ΔErstenuk Dmytro 2  
7ΔVacant 1  
8ΔVacant 2  
9ΔMack John 1  
10ΔVacant 1  
11ΔWilburn Lee 2  
12ΔVacant 2  
13ΔMorgan Russell 1

BETLOR DRIVE (Webster)  
BEVERLY DRIVE (Brighton;  
Webster)

BEVERLY HEIGHTS  
(Greece)

BEVERLY STREET—  
From 921 Park av  
south to 778 Harvard,  
wd 21, Zone 10  
Park Bus  
Left even, Right odd  
3ΔWarren Jos C @  
4ΔWickert Stephan F  
8ΔMcCormick Martin R  
8ΔRanck T Frank @  
12ΔDolan Wm A  
15ΔWheeler Fred C @  
16ΔDunn Thos H  
22ΔAlpert Isadore M @  
25ΔPosner Arth R @  
30ΔJoseph Jacob 1  
ΔMeyer Louise B Mrs  
@  
35ΔAmdursky Harry 1 @ 1  
40ΔHarris Martha Mrs @  
43ΔFitzer Hugo 1 @  
ΔJohnston L Richmond  
2  
44ΔRosenberg Blanche  
Mrs @  
47ΔSmith Edwin C @  
50ΔGiuffrida Robt T @  
51ΔLum Richd H @  
56ΔCenzer Edith 1  
ΔCohn Dora B Mrs 2 @  
61ΔKoren Jack J @  
62ΔBrown Ira @  
64ΔSewell Robt O  
70ΔSchwartz Raymond H  
71ΔBakrow Julian A 1  
Vacant 2  
74ΔConnuck Max H @  
75ΔGalant Moses M 1 @  
ΔDavis Herbert 2

79ΔPfeiffer Liesel Mrs @  
84ΔBartlett L Hayward @  
85ΔWalter Ernest R  
86ΔMetz Harry  
87ΔWalker Wm W @  
90ΔWeiss Ruth W  
93ΔBooth Marguerite P  
Mrs 1  
ΔNixon Ida W Mrs 2 @

BEVO STREET (Brighton)

BICKFORD STREET—From  
Steel west across Addi-  
son, wd 24, Zone 6  
Lyell-Cole Av Bus  
100ΔFasco Industries Inc  
(whse)  
216ΔVacant store  
Dempsey Lee H 2  
Adirondack ends  
Grenville ends  
Harcourt rd ends

BIDEN ALLEY—From 20  
Tremont north to Rut-  
land al, wd 3  
Plymouth Bus

BIDWELL TERRACE—  
From 590 Driving Park  
av north across Lake  
View Park, wd 10, Zone  
13

Emerson Crosstown Bus  
Left odd, Right even  
91ΔChristoff Lee 2  
96ΔDougherty Wm J @  
97ΔJarvis Alf E @  
100ΔPritchard Irene H  
101ΔMeli Phillip J @  
102ΔRicotta Anthony J @  
105ΔRose Robt B @  
107ΔChristian Alan B  
111ΔWood Stanley @  
112ΔFenlon Thos J @  
114ΔGrace Ralph K  
115ΔPiskals Andrew @  
116ΔHosley Anson S @  
119ΔDanelli Henry D @  
120ΔSchlottman John W @  
123ΔKoyoumjian Geo @  
124ΔCollins Maurice E @  
125ΔMiller Gerald P  
127ΔGardner Ray A @  
130ΔMilazzo Michl R @  
135ΔGordiner Wm K @  
134ΔHalling Louis F @

Lake View pk  
crosses  
174ΔHarr Richd L jr  
179ΔPaliani Stanley M @  
183ΔKroll Frank G @  
184ΔMetzinger Norman @  
189ΔSpada John L @  
190ΔDuncan John @  
193ΔKlem Frank @  
194ΔAllen Harold B @  
197ΔSpahn Chas P @  
198ΔGivler Walter E @  
203ΔRuh Aug @  
204ΔMuller J Robt @  
207ΔSheehan Maurice E @  
208ΔDonner Chas W @  
211ΔLally Jos S @  
212ΔEckert Jos R @  
215ΔWalker Theresa M  
Mrs @  
216ΔBushnell Geo L @  
219ΔFlanigan Edw L @  
222ΔJacobs Clara M Mrs @  
225ΔSavary Rene R @  
226ΔSgambaty John J @  
230ΔWinkler Dean E  
231ΔApartments  
1ΔLancaster Robt @  
2ΔColan Wm @  
3ΔVacant  
Street continued  
235ΔWamser Clarence E @  
236ΔStrobel Ernest C @

239ΔDrexel Howard R @  
ΔMayer Clarence @  
240ΔPiceirilli John J @  
245ΔO'Meara Patk J @  
248ΔMyers Jesse @  
250ΔFoss Wm S @  
253ΔLeuzzi Paul W @  
254ΔPlouffe Arth J @  
258ΔMcGillicuddy Wm R @  
260ΔQuicke Olive C Mrs  
@  
264ΔHolman Frank H @  
265ΔSchmidt Wm F @

BIG B PLACE—From 430  
State east, wd 2  
Lake Bus  
Left odd, Right even  
1ΔVacant

BILTMORE DRIVE (Ironde-  
quoit)

BIRCH CRESCENT—From  
903 Main E southeasterly  
to 323 N Goodman, wd 6,  
Zone 7  
Parsells or E Main Bus  
Left even, Right odd  
1ΔIngram Saml W 1  
Johnson John 1  
Saulsinger Esther 2  
Harper Walter R 2  
3ΔArnemann Grace M  
Mrs 1  
Wach Gustaf 2  
4ΔLynde Blanche P Mrs  
@

5ΔEagle Arth L 1 @  
ΔScheeren Fred 2  
ΔCooper Philip 3 jr  
6ΔApartments  
bsmt Vacant  
1ΔLampman Gordon A  
2ΔWoodams Annette 2  
Vacant 2  
3ΔVacant 3  
Street continued

7ΔEngert Louise Mrs 1  
Carey Mary 2  
Ward Kenneth 3  
Hecht Marilyn 4  
Difore Mack 5  
Vacant 6  
8ΔThurston Harry F  
9ΔEdwards Helen L  
Mrs @  
10ΔWayman Ada M Mrs  
nurse h @  
11ΔCassard Chas E furn  
rms  
ΔShannon Thelma M  
12ΔMiller Donald S  
14ΔWannemacher Eva L @  
15ΔBuettner Jos G @  
16ΔVanGorder Myron H @  
Nelson Ezert 2  
Parazoo Paul 3  
17ΔApartments  
1ΔLewellen Arth M 1  
Hibbard Alma 1  
2ΔLawton Janice B  
3ΔKooymans Ferry 3  
Street continued  
18ΔERhardt Raymond E  
1  
ΔHerzog Henry 2  
18½ΔMoriarty Andrew J 1  
ΔWilliams Richd R 2  
19ΔHawes Louis @  
20ΔSmith Emma M Mrs  
21ΔWilliams Beauty Shop  
ΔWilliams Albertaine  
Mrs @  
23ΔCali Thos  
23½ΔHacos Lazaros  
24ΔLobdell Keith 1  
Fermien Carolyn 2  
Taft Wm 3  
Camp Cecil 4  
Keuth Cecil 5  
25ΔHamilton Jas A @

26ΔBender Deverne B 1 @  
ΔHosner Henrietta  
Mrs 2  
ΔFerrin Helen C Mrs 2  
27ΔBender Eliz Mrs @  
28ΔDrum Mary M @  
29ΔWeinraub Ronald O 1  
ΔWard Lewis B 2  
30ΔMisof Bernhard 1 @  
Misof Johann 2 @  
31ΔLang Bertha C Mrs @  
32ΔBojinoff Theo S roofing  
contr h @  
33ΔKastner Harold J @ 1  
ΔWagner Etha J Mrs 2  
35ΔJohnston Chas S @  
36ΔEinsfeld Irene E @  
37ΔBlack Wm @  
38ΔKlausen Chas J @  
39ΔApartments  
1ΔPaulino James 1  
2ΔCavallaro Michl  
3ΔCarpenter Fred M  
4ΔWhite Harvey  
Street continued  
40ΔVuillier Juliette Mrs  
@  
41ΔGattelaro Angela  
Mrs @  
42ΔMair Elmer 1  
ΔKraft Gerard J 2  
43ΔCrain Rose A Mrs @  
44ΔParks Hazel E @  
45ΔVacant 1  
46ΔSnively Grace L Mrs  
ΔOpdyke Douglas 2

BIRCH HILLS DRIVE  
(Irondequoit)

BIRCH LANE (Irondequoit;  
Webster)

BIRCHBROOK DRIVE (Hen-  
rietta)

BIRCHWOOD DRIVE (Iron-  
dequoit)

BIRMINGHAM DRIVE  
(Brighton)

\*BIRR STREET—From 1087  
Lake av west to NYCRR,  
wd 10, Zone 13  
Lake or Dewey Bus  
Left odd, Right even  
44ΔGeilus Vera E 1 @  
ΔAiken Paul W 2  
52ΔApartments  
1ΔIrvine Francis K  
2ΔLeone Anthony L 2 @  
3ΔDare Geo F  
4ΔVacant 4  
Street continued  
60ΔMiller Ernest E @  
68ΔWaring Jessie Mrs 1  
@  
Burke ter begins  
71ΔElliott Ella R B Mrs  
@  
79ΔTait Josephine O @  
85ΔFiint Robt M @  
101ΔLuscher Orrin J 1 @  
Kreuer Joyce 2  
Fair View Heights  
ends  
105ΔSessler Clifford R 1 @  
ΔKerridge Mabel Mrs  
2  
106ΔTapia Eliz Mrs 1  
ΔWilliams Theo E 2  
ΔVogt Helen 3  
111ΔPero Wm J  
114ΔNolan Mary M @  
115ΔParmele Hiram T @  
119ΔCopeland Gordon E @  
120ΔVacant  
124ΔKilpief Marion  
Dennis Robt J

RODETTTE REALTY, Inc.  
REALTORS  
Nothing Too Large or Too Small  
34 CRESTRIDGE LANE (Irondequoit) TEL. FI 11more 2-1540



# CLIFFORD AVE 1960

**ROCHESTER SAVINGS BANK**

1831 Rochester's Oldest Bank 1960  
Member Federal Deposit Insurance Corporation

Banking By Mail	Savings Accounts	School Savings Accounts
F.H.A. Insured Mortgages	Mortgage Loans	Travelers Checks
F.H.A. Modernization Loans	Safe Deposit Boxes	U.S. Savings Bonds and Stamps
Low Cost Savings Bank Life Insurance	Savings Bank Money Orders	Veterans' Home Loans
Christmas Club		Vacation Club

**THREE OFFICES: 40 FRANKLIN ST. 47 MAIN ST. W. 1775 CLINTON AVE. N.**

CLIFFMOR ST -Contd  
 37A Fox Fredt G ©  
 42 Lucyshyn Nicholas ©  
 43AKlodinski Sophia Mrs ©  
 46AKnoff Rudolph ©  
 49AMaiorani Anna Mrs ©  
 52AScarlata Anthony L ©  
 55ACona Frank ©  
 60ATorrance John B ©  
 61 Nolan Jas E ©  
 70ACardella Michl J ©

51-52  
**CLIFFORD AVENUE -From**  
 1012 StPaul east across  
 city line, wds 5, 8, 17, 18,  
 22,

STPaul Bus to 1, N Clinton  
 Bus to 889, Joseph Bus to  
 889, Hudson Bus to 901,  
 Portland Bus to 1167,  
 Clifford Bus to end  
 21ABurgo Saml 1 ©  
 22AReed Evert G ©  
 23ASavage Hugh F 2  
 27AStrazzeri Jos 1 ©  
 LaMendola Chas J 2  
 28AStallman Benj G ©  
 31AMarshall Ralph E 1  
 40Callahan Bernice  
 Mrs 2

Durgin st ends  
 38ADicicrisi Alfonso ©  
 41 Frederico Leonard  
 45ASmith Milton S 1 ©  
 48AHutton Carl R ©  
 49ARubin Max Rev  
 AKosowski Philip  
 rabbi  
 52AMagin Olivia A Mrs  
 1 ©  
 Bacher John B 2  
 56AMans Marie J Mrs 1  
 Moore Magdalene Mrs  
 2

92AIsaac Mary Madeline  
 Mrs ©  
 93 Vacant  
 97AFromhart Edwin J 1  
 Fromhart Edw 2 ©  
 68AMenter Henry 1 ©  
 ACarson Frank E 2  
 73AWolter Wm N ©  
 74ARecklinghausen Aug V  
 1 ©

AKowski Harry 2  
 77AGard Thos R ©  
 81AFedder Walter R 1 ©  
 ADonish John A 2  
 82 Sisson Ruby 1  
 ASimmons Olive L Mrs  
 1  
 AKowalczyk John A 2  
 84 Scott Robt 2  
 87ASanto Lazzaro 1 ©  
 Shtof Clifford M ©  
 Shtof Harry B 2  
 90AHopkins Clifford M ©  
 Harris st begins  
 91AMcCombs Jessie Mae  
 ©

95 Holderer Aug L 1 ©  
 AHolderer Aug F jr 2  
 99AHall Carmen C ©  
 102ACrawford Floyd 1  
 AGoler Dorothy W Mrs  
 2  
 105ARaish Lewis A ©  
 108AGordon Abr L  
 rearANovick Dora Mrs 1  
 ABoyar Jos 2  
 109AJulin Patk  
 Vandenberg Cyril ©

110AHoffman Morris  
 112ASage Thos A  
 113ASheflin Jas E ©  
 ADiamond Sign Co  
 118AZabel Anna A  
 119 Stein August ©  
 122ARusso Jos ©  
 123AMeehan Harold J ©  
 127ATracy Norman P ©

128AStark Edw G ©  
 132ASpeth Wolfgang L  
 133AHenry Dorothy L Mrs  
 134ATango John ©  
 135AEnright Lee 1  
 Vetter Adolph J 1  
 AMessinger David 2  
 137ARoh Lucille E ©  
 140AHeifer John F ©  
 143AFetner Robt F ©  
 146ABender Edw M 1  
 Matekiss John F 1  
 ALoPiano Angelo 2  
 Ponti Ann M Mrs 2  
 Conkey av crosses  
 175AStrossman Fannie Mrs  
 © 1  
 Heard Helen Mrs 2

183 Reetz Frank ©  
 184 Storage  
 AGordon Ceal W Mrs  
 186AMuhs Edw C ©  
 rearAWelch Chas  
 NYCRR crosses  
 191 Helen Restaurant  
 Vacant 1  
 Hoskins Walter 1  
 AZieger Erwin 1  
 Bozkaya Necolt 2  
 Kelly Roy 2  
 Weston Herbert C 3

200AGiordano Lbr Co Inc  
 201AGriesser Edw A ©  
 206AFuehrer Anna Mrs 1  
 Feilmeier Theresa 1  
 Miller John 2  
 208AStevens Chas A  
 209ATassinati Pauline T  
 Mrs ©  
 214ARoth Leo J Corp sht  
 mtl  
 215AOnoshko Jurij ©  
 221 Kolb Bessie Mrs 1  
 ABuehmer Wm K 1 ©  
 Wittig Alf E 2  
 222ANetzen Harold F  
 226 Vacant  
 Roth st begins

231AJohnson Wm H 1  
 AFarnaxini Renato 1  
 AFerra Christopher T  
 2  
 236AEngleste Ernest J bait  
 dir  
 237ASzydowski Raymond  
 ©  
 240ASteckloff Barret 1 ©  
 ACarr Arth D 2  
 243ACarlin Jas V ©  
 244ARose Harry 1  
 ASteckloff Rubin J  
 AFreeeman Max W 2  
 AHershenhoen Solomon  
 2

Street continued  
 246ALevy Esther Mrs  
 247 Sprung Timothy ©  
 250AHarter Lillian O ©  
 251 Jeffers Wm H ©  
 256ASuess Edw I.  
 257ASchuman Seml 1 ©  
 Eich Fred 2  
 280AStubbs Cath S Mrs ©  
 281 Zick John E ©  
 284 Snatras Beauty  
 Shoppe  
 ASnatras Rosalie 1  
 Ecker Allen 2  
 285ADrasch Edw M ©  
 289ABrucato Mariano 1 ©  
 Iwaschtschenko Gre-  
 gory  
 270AWeterings Aloysius N  
 Harter Arth  
 Hill st begins

275AStark Chas A ©  
 279AStark Carleton N ©  
 286ASchreiner Milk Co  
 ASchreiner Andrew J ©  
 287 Finocchiaro Mariano I  
 ©  
 AVogler Ruth E 1  
 AFinocchiaro Mark A 2

290ANashburn Peter 1 ©  
 Nashburn John P 2  
 293ACarter Raymond E ©  
 294AVanDeVelde Raymond  
 ©  
 297AMiller John 1  
 Wagner Jos 1  
 Cartier Claude 2

300AZwenger John V ©  
 303 Roth Rita R ©  
 304AMeyer Frank A ©  
 307ABryhoda Theodora  
 Mrs  
 308ABarringer Franklin G  
 ©  
 312 Arbelo Jesus G ©  
 313ABebel LaVern F 1  
 Holzermer John G 2

316AHiland Kurt ©  
 AWickum Gordon E  
 317 Brady John T  
 DeNeef Isaac ©  
 322ASchelsky Bessie Mrs  
 ©  
 AKuzmiskey Bernard  
 323 Seiler Franklin W ©  
 326AGagliano John C 1  
 ABonin Angelo 2  
 327 Bloudeau Wm J  
 330ALockard Roland ©  
 Owen Francis C  
 333 Stockslader Albert G

334APartyka Matthew ©  
 337AWentworth Arth R ©  
 340AGattardi Luigi ©  
 Juszkiewicz Edw  
 343ASMichael's Parochial  
 Sch  
 344AWahl Addie M ©  
 349AFry Luther H ©  
 354ATrumbull Lester J ©  
 358ACarrillo Peter V ©

364 Schafer Jean  
 AFico Emanuel J ©  
 380AEnders Marie A  
 beauty shop  
 382 Apartments  
 1 Osta Valentine  
 2AEnders Marie A  
 3 Wenzel Anna  
 4 Paduch Stella Mrs  
 5ACulver Clifford A  
 48-53

Clinton av N crosses  
 407 Apartments  
 1 Vacant  
 2 Lanuti Saverino  
 3 Vacant  
 4 McCumber Richd  
 Street continued  
 413 Private Garage  
 418AHendrick Robt J 1 ©  
 420AWalter Florence A ©  
 423AHoefen Mary ©  
 424 Mandel Mary A Mrs  
 Wallenater Margt  
 Mrs ©  
 428ABiece Monica Mrs ©  
 429 Rose Clarence 1  
 Martin Louis 2  
 431AMattias Wm H 1  
 McBride Josephine 1  
 AThompson John G 2  
 434AWilson Isaac ©  
 439 Brink Anna D Mrs  
 AHetzel Gerald ©  
 440AWiner Berj 1 ©  
 Miller John 2  
 Duryan Berard J 2  
 442 Baker Carmen  
 445 Kephart Stewart B 1  
 AKohler Frances Mrs 1  
 AMessmer Jas 2 ©  
 446 Zobel Geo  
 446 1/2 Forster Erwin ©  
 447 VanEtten Richd P 2  
 449AParavanti Jos 1 ©  
 450 Whitney Edw F 1  
 ALenclowolski Morris  
 2

452 Shrout Harry L  
 455AKarnes Lillian Mrs

456AStark Wm J jr ©  
 Renz Herman J  
 rearArenz Richd J  
 460 Asel Robt L 1  
 Dugan Leonard C 2  
 461 Tandler Clara Mrs 1  
 ASwartz Anna T Mrs  
 2 ©

464AGoldberg Isadore 1 ©  
 APress Harry 2  
 rearALazarus Sol  
 APaluzza Rocco  
 467AFitelson Bertha Mrs  
 1 ©  
 ATravis Eug B 2  
 470ACioffi Mary L Mrs ©  
 473AVirlas Henry A ©  
 474ASchiliro Christopher  
 1 ©

Clirincione Anthony 2  
 Arana Carmello 2  
 477AKowalski Stanley J ©  
 Kowalski Mary A Mrs  
 478 Seelman Matilda Mrs  
 ©  
 481 Butrim Sylvester E ©  
 486ABaron's Tavern restr  
 Vacant 2  
 Remington st begins

487AKuens Geo H ©  
 483AFischer Chas F ©  
 485 Suratny Werner  
 488AKaschkaidaw Nichols  
 ©  
 499ABerg Saml 1  
 Karchefsky Bessie  
 Mrs 2 ©  
 Alt Michl 2

503AHeffner Geo R ©  
 504AVanRemoortere  
 Margt B Mrs ©  
 509ARoller Adeline M Mrs  
 ©  
 510ALewis Wm A 1  
 ARapp Alice M 2  
 514ADeCarlis Jas ©  
 515ASiegel Fanny Mrs 1  
 Lurie Nathan 2 ©  
 ALeytiz Blanche Mrs 2

516AStein Milton ©  
 521AKnapp Harold F 1  
 AJonas Eug J 1  
 ARizzo Jos 2  
 Morath Robt 2  
 522ARuskin Michl 1  
 Heitler Michl 1  
 Melcovich Michl 1  
 525AFilozoff Rosalee Mrs  
 1  
 Jones Albert 1  
 Konony Nikoli 2  
 Jermolajeff Nina Mrs  
 2

rearAStrachan Israel ©  
 526ALapointe Sylvia Mrs  
 1  
 ATimmerman Rominus  
 H 1  
 Collins Thos J 2  
 528AGustke Wm J ©  
 530AScoll Wm K ©  
 534AWarner Robt C 2  
 535 Hobert Marion Mrs ©  
 536 Vacant 1  
 540AJopek Mieczyslaw ©  
 1

Palapes Jos A 2  
 541AHenning Otto R  
 544AMalarz Walter 1 ©  
 Dawdelin Richd L 2  
 545AWhitman Alex A 1 ©  
 ARosner Gerard E 2  
 550AVelie Harold J ©  
 551 Rozyldj Wincent 1  
 Dworin Jacob 1  
 ABurns John V 2  
 555AAbberger Harold ©  
 Tokarz Rose  
 556AJaeger Agnes M  
 580ABarthele Sarah Mrs ©  
 583 Strong Edw ©  
 570 Rottman Andrew R ©  
 585ARochester Public Lib  
 rary Lincoln Branch

**RAPPL & HOENIG CO., Inc.**

Blocks • Mason Supplies • Ready Mix  
 Structural Concrete Products

1381 E. RIDGE ROAD HOpkins 7-8550



CLINTON AVE N 1960

BARNARD, PORTER, REMINGTON & FOWLER, INC.

Baker 5-0110 - 5-0118 5-0119

OUR 106th YEAR Wholesale and Retail Dealers in

9-11-13 N. WATER ST. See Yellow Page 96

PAINT SUPPLIES, ARTISTS' MATERIALS, DRAWING SUPPLIES, SPRAY EQUIPMENT

ESE

eral ince AL TE ntial ment rties TOM OP-CORP. lizing homes L. ore 00 30 NTON V. ester Y.

sult le NIFIED TS the TORY You Find You to y

CLINTON AV N--Contd 447 Apartments 1 Ryan Leo M 1 Lana Jos L flooring contr 2 Kuhn Dorothy Mrs Johns Alice Mrs 2 3 Eddy Lisa Mrs Kairis Kastant 3 Street continued 448 Gabello Funeral Home 4 Gabello Alphonso J 453 Vacant 458 Vacant store Vacant 2 459 Cruppe's Cins 463 Czesnat August Malenowald Michl 465 Baldwin Howard J 466 Geraci Bowling Alley 4 Geraci Sami E 469 Apartments 1 Toppi Augustine 2 Harrison Frank 3 Smith Harry 4 Cafarelli Harry C Street continued 471 State Outlet Store paint and hdw retail 473 Cafarelli Gennie Mrs restr 475 Apartments 1 Block Herbert H 2 Vacant 3 Collins Jas H 4 Cial Sebastiano Street continued 478 Rochester Joint Board of Amalgamated Clothing Workers of America 4 Amalgamated Life Ins Co Inc 4 Amalgamated Employment Exchange 483 Clinton Dept Store dry goods Hand st ends 491 Sturman Home Furnishing Co Inc 499 Wiedemann Bros auto body reprs 500 Weber Carl H barber 4 Weber Louise Mrs Kelly at begins 503 Wiedemann Paul 507 Haulon John T 508 Shepard Barber Shop 509 Abish Nancy L Mrs 1 Scalzo Violet Mrs 1 Andreasi Eugene 510 Vacant 2 512 Millstone Realty Co 514 Clinton Appliance 515 Pasch Fuel Co Sampson Myrtle Mrs 1 Pasch Carmell M 516 Apartments 1 Morgan Nathaniel 2 Vacant 3 Hampton Gladys 4 LaBaro Robt 5 Ware Emory 6 Newlyn Evelyn Mrs 7 Avery James 8 Alston Gladys Street continued 518 Vacant store 520 Storage Gallo Luigi 522 Russo Sami P 523 Boenne Phloemen E 524 Bruno Josephine Mrs 2 525 Becker Barnet hdw 526 O'Neil John W 1 Toscano Madelina Mrs 1 527 Becker Barnet 1 4 Futa Peter 2 Sabin Gladys Mrs 2 528 Vacant 529 Guppy Sign Co 530 Clinton Consta contr 4 DiPaolo Grocery Nordone Enrico A 1 Bonbenute Pasquale 1 Madde Gerald 2 4 Bruno Russell 2 Pullano Arturo 2

531 Storage 533 Apartments 1 Morrell Nicholas L 2 Green Thos L 3 Vacant Street continued 534 Cieslik Casimer 536 Callaghan Walter D 537 Vacant store 538 Apartments 1 Howard Allen 2 Stahlhnecker Clarence 3 Ross John 539 Polis Sami R 540 McElheny Wm F Indry 541 Vacant 542 Vacant Gorham st ends 544 Apartments 1 Arturi Luigi 2 Hoffman Myra M Mrs 3 Morgan Edw A 8 Vacant Street continued 546 Union Plmb & Htg Sup Co 550 Collision Shop auto repr 551 Harris Gottlieb gro 552 Apartments 8 Vacant 9 Aston Arth Street continued 553 Apartments 1 Ross John C 1a Lewis Eug 2 Hall Henry 2a Roberts Ida Mrs 3 Cooper Louise Mrs 3a Lee Rosebud Mrs 4 Johnson John 5 Batlan Margt Mrs 6 Avey Cath Street continued 554 Vacant 555 United Amusement Co 556 Apartments 1 Morath Robt 2 Mackle Alex 3a Greenstone Arth M 4 Hall Helen Mrs 5 Grouches Sophie Street continued 557 Anzalone Sam barber 558 Vacant store 4 Quagliata Michl 2 560 Hess Alf slip cover mfrs 561 Mike's Shoe Repr Baden st begins 563 Quagliata Peter 1 gro h 4 Quagliata Leo R 2 Bianchi Molly Mrs 2 566 Sandel Rose Mrs plmb contr 570 Schulman Baby Furn Co 572 Storage 573 Royaltie Electric Sup Corp 576 Vacant 580 Apartments 1 Chatas Jas 2 Sidera Jess 3 Vacant 4 Melchiorre Rose Mrs Street continued 582 Chatas Jas candy mfr 586 Vacant store 589 Parking Lot 590 Dentino Domenick M gro 592 Vacant store Catharine st begins 595 Hafner Home Laundry Inc Medrow al begins 608 C-C Esso Sta 609 Schauman's L Sons funeral directors 4 Metzger Adolf 2 813 Vacant 614 Vacant store 4 Oiles Geo J 2 615 Gordon's Beauty Shop 619 Men's Formal Shop The habar and rent forms Apartments: 1 Prentice Walter C 2 Bauer Edw 3 Hagemant John 4 Peters Elmer J

621 Donatelli Rocco 622 Dick's 627 Falzone Anthony J 628 Graver's Bridal Shoppe 629 Falzone's Luncheon-ete 630 Keely Amelia Mrs 632 Kasanov Milton furs 633 Vacant 635 Spero's Restaurant 637 Friedman's Bridal & Hat Shoppe Inc 639 Picone Carmelo 641a Bridal Cake Studio 642-48 Kroll's women's clo Vacant 2 643 Kroll's Millinery 645 Kroll's Great Expectations Shop dresses 647 Vacant store 649 Amy's Beauty Salon Considine Danl P 1 DeGeorge Lorenzo 2 Florito Susan Mrs 2 rear Pappa Martin H Street continued 653 Udell's Men's Wear Shop 654 Fell's clothing retail Buchan pk begins 655 Murray's Shoe Store Inc DeFazio John F 2 Wydra Chas 2 664 Jordan's Adorable Shop Inc Lowell ends 51-48 669 Karch Drug Co 670 Kowal Morris J dentist 2 Wood Alva D 2 671 Kupski Agnes Mrs 3 671 Vacant store 672a Brody Harry jwlr 673 Azzolina Louis A 2 Teeter Raymond F 2 675 Gennuso John gro 677 Galen Fur Co 678 Vacant 679 Redsticker Harry 2 Linn Mary Mrs 2 680 Fife's Cancellation Serv Stark Bertram 1 Petrus Santo 2 681 Vacant store 682 Vacant 2 683 Vacant 685 Union Permanent Savings and Loan Assn 686 Apartments 1 Dent Frances A Mrs 2 Bornstein Erla Mrs 3a Winn Rose Mrs 4 Riedel Eug 5 Sobie Jack 6 Levy Ben 7a Baron Lena Mrs 8 Sheinberg Milton Street continued 688 Berman Furn Co Albow pl begins 689a Lyric Theatre 691 Vacant store 693 Lee's Fine Footwear shoe dtrs 695 McCloskey Wm F 2 Redsticker Alvin 2 697a Lyric Candy Shoppe Oakman st ends 698a Bon Jon's Dry Cln 700a Bon Jon's Tuxedo Shop rentals 702 Trombetta Richd F 2 704 New York Fur Shop 2 706a Succamie Eug F 2 Gilletti Geo 2 707a Stern's Appliance & Furn furn dtrs 708a Lyric Cigar Store 710 Vacant 1 Rafeisen Mary Mrs 2

711a Petrotta Paul & Son meats and gro Hibbert Harry D 1 2 Craner Geo H 2 2 Genovese Anthony 2 712 Vacant rear Stoler Charlotte Mrs 713a Petrillo Jas D beauty shop Weidel st ends 716 Carbone Thos barber 717a Colatanni Michl radio and telev sets and serv 4 Colianni Erminio 718a Platock Alex 2 2 Stoll Marjorie Mrs 2 719 Palman Italo 720a Globe Radio Annex-Record & Toy Shop 722 Dinger Wm 2 Salzman Harry J 2 723a Gallina Thos 1 2 Montane Joseph J 2 724 Edwards Coat & Coke Co Inc 726 Empire Vacuum Stores 4 Barco Specialties plmb and supplies 727 Vacant store 4 Wezler Isabelle Mrs 728a Meintel Grace Mrs 2 Tiseo Orieste 2 4 Goldfarb Esther Mrs 2 730a Genesee Bldg & Waterproofing Co Inc Sellinger st begins 731a Quantop Beverages Inc 733a Gopsey Estella L Mrs 2 734a Globe T V Rental 736 Apartments 1 Rothman Robt L 2 Jones Paul R 3 Kuhn Loretta Mrs 4 Holly Elmer Street continued 738a Happy Hour Restr 740 D'Acquisto Frank A 2 742 Vacant 746a Gene's Used Cars 747a Dorella's Textile Studio Perkins Chester 749 Vacant store Siebert pl begins 752a North Clinton Autos 1 Karch Sami 2 758a Lamanni Anna 759a Cottone Jos M 1 gro Vincelli Raymond 2 764a Roch Custom Furn Co 4 Cali Cosmo J 1 4 Wiles Alston D 2 Rauber st begins 765a Fonte Louis optician 4 Dahlberg Hearing Center hearing aids Frorotegs Frank 1 Romas Santiago 2 Bessie pl begins 769 Mann John T barber shop Jaskwi Agnes M Mrs 4 Held Wm 2 772 Gross Cafe & Restr 776a Anne's Beauty Bazaar 777a Hertweck Wm C 1 Smith Alf W 2 778a Meding Carl A 2 780a Mike's Repair Garage 781a Citino John S fruit and vegetables 4 Prestianni Mary Mrs 1 4 Antra Anthony C 2 Kappel pl begins 786a Dutcher Rosalie Mrs 780a Gtebel Alf W chiro-practor 1 h 4 White Florence 2 781a Spic-N-Span Dry Clns Vacant Tryzno Stefan 2

183 Dial

CLINTON AV N... 793... 794... 795... 796... 797... 798... 799... 800... 801... 802... 803... 804... 805... 806... 807... 808... 809... 810... 811... 812... 813... 814... 815... 816... 817... 818... 819... 820... 821... 822... 823... 824... 825... 826... 827... 828... 829... 830... 831... 832... 833... 834... 835... 836... 837... 838... 839... 840... 841... 842... 843... 844... 845... 846... 847... 848... 849... 850... 851... 852... 853... 854... 855... 856... 857... 858... 859... 860... 861... 862... 863... 864... 865... 866... 867... 868... 869... 870... 871... 872... 873... 874... 875... 876... 877... 878... 879... 880... 881... 882... 883... 884... 885... 886... 887... 888... 889... 890... 891... 892... 893... 894... 895... 896... 897... 898... 899... 900... 901... 902... 903... 904... 905... 906... 907... 908... 909... 910... 911... 912... 913... 914... 915... 916... 917... 918... 919... 920... 921... 922... 923... 924... 925... 926... 927... 928... 929... 930... 931... 932... 933... 934... 935... 936... 937... 938... 939... 940... 941... 942... 943... 944... 945... 946... 947... 948... 949... 950... 951... 952... 953... 954... 955... 956... 957... 958... 959... 960... 961... 962... 963... 964... 965... 966... 967... 968... 969... 970... 971... 972... 973... 974... 975... 976... 977... 978... 979... 980... 981... 982... 983... 984... 985... 986... 987... 988... 989... 990... 991... 992... 993... 994... 995... 996... 997... 998... 999... 1000...

KAPPEL PL 1960

211

ALWAYS AT ROCHESTER GAS RGE and ELECTRIC YOUR SERVICE

KANSAS ST - Contd
704 Zonnewille Minnie M Mrs
744 Rohr Clarence F
754 Greene Nellie S Mrs
80 Hennekey Josephine J Mrs
814 Trommer Albert R
844 Schrader Harold R
854 Bernard Jos
90 Philip Robt R
914 Lorenzo Angelo A
964 Cipriano Fred V 1
1014 Isabel H Mrs 2
97 Revis Freda M 1
Wells Peter 2
1004 Verdun John
1014 Burgett Donald H
1064 Glosser Fred W
1074 Johnstone Colin M
1124 Smith Chas F
115 MacLaren Robt E
1164 Lavery Robt J
1214 Scheerens Jacob
1224 DeRooy Peter I
1274 Mort Albert R
128 Sprague Wm A
1314 Hayes Geo A
1344 Carril Charlotte M Mrs
1354 Brown Alf E
1404 Kiel Frank C
1464 Kastner Vernon R

51
KAPPEL PLACE - From 785
Clinton av N west, wd 5
N Clinton Bus
344 Citino John S
544 Geiger Ruth Mrs 1
44 Hughes Richd 1
Vacant 2
6 Holt Clara A Mrs
744 West Steph G
8 Fouguet Aug J 1
4 McManus Danl 2
944 Seufert Helen Mrs
1044 Rothenchild Barney
11 Meyer Francis A
1244 Berkov Hyman
1344 Contorno Girolama Mrs 1
Drager Mary J Mrs 2
144 Wolitzky Sol
1544 Stark Geo W 1
Stark Gustave 2
1644 Salvo Saml T
1744 Stark Clifford J
1844 Pryhoda Theo
1944 Spencer Clarence 1
4 Schneider Edna M Mrs 2
2044 Koch Laura E Mrs
21 Tedesco Jos E
2244 Barber Nunziata 1
2344 Lora Julio 1
4 Vancher Louis 2
244 Olmstead Helen M 2
254 Jackson Eug G
264 Kroeger Anna K Mrs

KAREN DRIVE (Gates)
KARGES PLACE - From 886
Clinton av S east to 635
S Goodman, wd 13, Zone
20
S Clinton Bus
Left even, Right odd
1 Guesford Chas B
1 1/2 Glens Wilbur A
244 Riddell Mabel R 1
2 1/2 Mansfield Clifford R 2
3 Cronwell Rose M 2
3 1/2 Stafford Theo R 1
44 French John H
5 No Return
5 1/2 Fitzsimmons Carl F 1
64 Colbert Earl E
74 Boyer John H

8 Vacant 2
8 1/2 Vacant 1
944 Colley Doris Mrs
9 1/2 Perez Stephen J
10 Vacant
10 1/2 Shade Clifford W
11 Coolbaugh Clive E
11 1/2 Gay Leslie M
1244 Glens Gladys M Mrs
14 Titus Theo W
15 Vacant 1
174 Gazer John J
17 1/2 Stolte John J
1844 Flaig Frances Mrs

4
KARNES STREET - From 100
Ots north to 19 Willow,
wd 10, Zone 6
Emerson-Crosstown Bus
Left odd, Right even
114 Gnage Andrew J
15 Speary John A
174 Boyenzi Frank
194 Mehr Chas 2
204 Feltoni Jos F
224 Fromm Geo A
254 Strassner Henry G
264 Karnes Painting Contr
4 Petrelli Jos M
274 Pulino Peter J
314 Territo Chas F
324 Contreras Louis S
344 Corsica Sam
35 Sicker Kennard L 1
Zicker John C 2
414 Guerinet John E
424 Niccoli Dominick
474 Guerinet Walter C
484 Paris Guiseppi
494 Bowen Bertha L Mrs

52
524 Staranno Anthony
564 Parisi Sylvia Mrs
beauty shop
4 Parisi John
574 Zinone Saml S
594 DiAngelo Neil
624 Ebner Wm H
644 Clark Wm
674 Stendardo Louis B
684 Muscarella Margt H Mrs
724 Oliver Andrew
734 Grande Peter
74 Stamis Anthony
754 Bianchi Nicholas
794 Connor Sherman C
804 Capuano Frank
854 Russo Sam C
864 Piccolo Anthony J
884 Paris Frank
904 Orrico John F
954 Catalani Gaetano
994 Colucci Andrew

KARTES DRIVE N (Greece)
KARTES DRIVE S (Greece)

54
KASTNER PARK - From 760
Clifford av north to 103
Bernard, wd 17, Zone 21
Hudson Bus to cross sts
84 Krolak Joanna J Mrs 1
4 Muhs Alroy 2
174 Lanick Peter
Weigel al crosses
254 Graf Hermina E Mrs
834 Raekner Edwin G
refrigerator sis &
serv
Alphonse at crosses
Harvey al crosses
00 School 26
71 Fenders Gladys G Mrs
75 Malcewicz Anthony

3
KAY TERRACE - From 163
Lexington av south to 148
Glenwood av, wd 10,
Zone 13
Lake Bus to Lexington av
Left even, Right odd
144 Laudadio Nicholas T
24 Goodman Neil J
3 Vitarelli Thos 1
Vitarelli Pasquale 2
44 Benson Jas R
54 Rosi Michl 1
4 Persi Ernest 2
64 Mayfield Horace
74 Miller Thos C mason
comr h 1
Harry Geo C 2
4 Crandall Darwin 2
84 Hoefner John G
104 Hicks Florence M Mrs
114 Black John S
124 Jameson W Mirick
144 Rooksy Robt C
154 Selwie Raymond W
174 Garvell Frank
19 Cocoran Edw 1
4 Fraser Sophia W Mrs 2
21 Apartments
1 Jenkins Allen
2 Giancuratio Elisa J
4 Timmerman John D
Street continued
31 Christadelphian Ch
Christadelphia Ec-
clesia

KAYMAR DRIVE (Greece)
KEATING DRIVE (Ironde-
quoit)

18
KEE LOX PLACE - From
207 Tremont south and
west to Swanton pl, wd 11
Zone 8
Jefferson Bus to Tremont
Left even, Right odd
1 O'May Bernadette Mrs
3 Vacant
5 Vacant
74 Houghtaling Richd H
Benson st begins
10 Kee-Lox Mfg Co Inc

57
KEEHL STREET - From
1640 Lake av east to 301
Maplewood dr, wd 10,
Zone 15
Lake Bus
Left even, Right odd
24 Peacock Veronica M Mrs 2
164 Manning John B
224 Coleman Chas J
28 Masters Anthony
36 Jansen Harry 1
4 Kinney Mary L Mrs 2
Richardse Alfred V 2
384 Alardice Edw M 1
4 Molinari Mary 2
42 Apartments
1 Vacant
2 Treishan May E Mrs
3 Young Grace H
Street continued
43 Apartments
14 Staszewski Regina Mrs
24 Aitpeter Shirley
3 White Dorothy
4 Miller Mary A C
Street continued
44 Sachs Eug E
45 Apartments
5 Whelan Robt
6 Butler Jas J
7 Houser J Cecil

8 Nissen Geraldine J
Street continued
474 Hill Gordon W
494 Hill Clarence E
504 Wagner Robt H
51 Schlatfer Geo A jr
534 Green Maynard
544 Mears Wm
554 Hill Fredk A
574 Murphy Francis J
584 Owen Robt L
744 Tripoli Russell V
804 Christensen Mary E Mrs
844 Holihan John 2
854 Allu S Russell
864 Rodenbeck Robt
884 Spoto Frank M
924 Madigan Michl J
984 Grewe Edwin G
1024 Clark Esther E Mrs
1044 Gosman LaVerne F
1114 Ladd Myron E
1144 Falardeau Hubert A
1174 Furlife Frank
1184 Beutell Grace Mrs 1
4 VanDyke Robt 2
4 Herkimer Elsie 3
1234 McLaren Jas D
1264 Pilger Chas L
1274 Hoskam Lillian I
128 Vacant
Riverton st begins
1334 Ritch Ellsworth E
1374 Gerac Chas J
1454 Pink Barbara K Mrs

16
KEELER PLACE - From 29
North Washington west,
wd 1
West Bus to North Washing-
ton

52
KEELER STREET - From
1960 St Paul east to
Seneca av, wd 17
N Clinton Bus
74 Tishkoff Jack
94 Mills James R
114 Ferguson Thos J
154 Joyce Sheldon R
174 Little Robt M jr
194 Harris Thos J
204 Pillsbury Chas E
224 Baumer Fredk Wjr
244 Hre Norma
254 Baker Harry
264 Kesel Henry F
27 Lauber Lillian S Mrs
284 Woods J Edw
294 VanGelder Mabel Mrs
304 Horn Frederic J
31 Vacant
324 Hills Jack C
33 Vacant
344 Wilckens Henry O
354 Martin Jean
364 Chrisman Noel D
384 Hank James J
404 Payne Arnold
414 Fricke Rohd D
424 Ashley Gordon P bldg
contr
434 Houle Conrad G
444 McGrath James jr
45 Cantrel James
464 Martin Chas
474 May Fred
484 Scott Robt J
494 Locke Laurance G
50 Zielinski Constance
514 Leenhouts Nelson B
524 Levine Harold
544 Keenan Wm J
554 Mercer Francis P
574 Jeszenka Raymond J
594 Marsden Geo A
614 Seaberg Richd L
634 Traub Mabel C Mrs
654 Smith Harry E

Joseph E Silverstein C. L. U. Insurance Life Accident and Health Annuities Pension Group Estate HA milton 6-9630 1350 Lincoln Alliance Bank Building

F. C. Lohmuelck Co., Inc. Makers of Fine Furniture and Custom Made Wood Products HASTING ST. Tel. Glenwood 3-2600

3104 MONROE Roch. 18, N. Y. Tel. LU. 6-4350 Star LARRY Stowell REALTY 'We Sell the World in Small Parcels'

RAUBER ST 1960

329

SIBLEY, LINDSAY & CURR CO.

FOR SHOPPING SERVICE, CALL Hamilton 6-4000

YOUR COMPLETE SHOPPING CENTER . . . UNDER ONE ROOF CLINTON AVENUE, MAIN, NORTH and FRANKLIN STREETS IRONDEQUOIT, SOUTHTOWN AND NEWARK

BRANCH STORES AT EASTWAY IRONDEQUOIT, SOUTHTOWN AND NEWARK

RAND ST--Contd  
 269A Brasser Elmer C @  
 270A Binder Lulu M Mrs @  
 274A Fellows Royce @  
 275A Illingworth Bernard D @  
 279A Pedick Mary Mrs @  
 282A McCarty Jas E @  
 285A Brantle Walter J @  
 286A Behner Norman J @  
 290A Shippy Lawrence W @  
 295A Roberts Enos @  
 301A Burgess Fred W @  
 302A Harrington Lawrence L @  
 307A Toscano Rocco F @  
 308 Lambert Herbert @  
 312A Harasymchuk Theo @  
 315A Dangler Robt G @  
 318A Healy Geo W @  
 321 A Jones Cath @  
 324A Gurgel Kurt W @  
 327A Stanwick Wm L @  
 328A Perriello Albert @  
 333A Metrick Stanley @  
 334 Lembeck Louise R Mrs @  
 339A Walker Harrison E @  
 340A Fahner Chas G @

RANDOLPH STREET--  
 From 886 Portland av east across Midland av, wd 22, Zone 21 to 275, Zone 9 to end  
 Portland bus to 201, Goodman bus to end  
 Left even, Right odd  
 8 Storage  
 9 Apartments  
 1A Dragne Libby S Mrs  
 2A Parrone Bridget Mrs  
 3A Fischer Mildred J  
 4A Dunn Agnes V  
 5 Bennett Mary Mrs  
 6A Huelten Marie A  
 7A Blanchard Arnold E  
 8 Bergmeyer Amalia S  
 Street continued

21A Fox Geo A  
 23A King Gale H  
 25A Leake J Carroll @  
 28A Briggs Ernest C @  
 29A Grapp Edw O @  
 32A Schuster Henry L @  
 35A Klehammer Elmer B @  
 39A Hoesterey Albert E @  
 40A DiTucci Damiano @  
 44A Luciano Saml @  
 45A Shufelt Clarence W @  
 50A Schneider Bertha L Mrs @  
 Schneider Urban J 2  
 51A Moore Chas A @  
 54A DiPrima Edw M @  
 55A Pierce Emily @  
 60A Pitter Alex J @  
 61A Weingartner Geo T @  
 66A Monachino Grace Mrs @

67A Sicuti Michl @  
 71A Stoll Arth J @  
 72A Riff Frank J @  
 77A Lynch Tuos C @  
 78A Trevis Anthony @  
 81A Cammilleri Josephine @  
 82A Lafler Julian F @  
 87A McLean Isabelle C Mrs @  
 88A Fox Anna Mrs  
 83A Gressens Augusta Mrs @  
 94A Pura Jos R @  
 99A Tutone Benj @  
 100 Tantillo Fred  
 104A Limpert Richd F @  
 105A D'Orazio Angelo V  
 107A D'Orazio Vincent A @  
 108A Maira Mariano M @  
 109A Knapp Bertha M @  
 Clairmount st ends

114A LaDelfa Louis L @  
 120A Davis Albert B 1 @  
 Hovemeyer Nellie W Mrs 2  
 125A Rivers Antoinette E Mrs 1 @  
 A Molinari John 2  
 128A Thelen Carr M Mrs @  
 Ziegler st ends  
 127 Zivetsch Clifford  
 129A Salamone Jos @  
 133A Kauffman Abe W @  
 139A Joanson Eli W @  
 6th st ends  
 140A Adamski Leo F @  
 144A Cavallaro Jas C @  
 150A Passantino Jeannette L Mrs @  
 154A Cascego Jas J 1  
 Packer Harold R 2  
 158A Costanzo Basil @  
 161A Consul Agnelo 1  
 A Cammarano Anthony 2  
 165A Cipriano Mario J @  
 166A Guenther Donald F @  
 171A Lipari Philip @  
 172A Polizzi Chas T @  
 176A Mastromatteo Dominio @  
 177A Creamer Harold B @

Nichols ends  
 182A Mark Perry R @  
 184A Sipelis Paul @  
 189A Colonna Peter J @  
 192A Paine Helen Mrs @  
 185A Lasher Foster W @  
 188A Coglitore Chas @  
 201A Malta Jos R @  
 204A Consul Fiore @  
 207A Weisenreder Harold W @  
 208A Scalzo Emil W @  
 Jerold st ends  
 214A Cottrell Christopher P @  
 220A Mudryj Osep @  
 223A Porta Carmella Mrs @  
 224A Deisenger John P @  
 229A DeFord Ambrose A @  
 230A Shwamie Adolph @  
 235A Stein Alf G @  
 236A Ribinskas Jos M @  
 240A Mueller Luce Mrs @  
 241A Messina Saml @  
 245A Molin Plumbing  
 A Molinari Anthony @  
 246A Jendrak Max D @  
 248A Jendrak Andrew E @  
 250 Castagna Rosina Mrs @

251A DeMaria Angelo J @  
 256A Gala Jos A @  
 257A Laughton Ross D @  
 261A Favone Frank L @  
 262A Francione Orlando C @  
 268 Sorzano Dominic @  
 271A Colombo Liberto @  
 273A Giglietti Jas F @  
 274 Vacant  
 285A Janiak Jos A @  
 Midland av begins  
 290A Inguaggiato Saml S @  
 295A Caminiti Carmelo @  
 311A Baccontti Saml @  
 319A Cristantello Nicholas A @  
 325A Ramco Frank A @  
 Norran dr begins  
 332A Speranza Salvatore @  
 333A Cudillo Raymond S @  
 Hillcrest st begins  
 335A Cometa Angelo J  
 336A Indovino Anthony C 1  
 353A Messina Vincent C 1  
 Christoff Dolores Mrs 1  
 A Tuzzolano Anthony L 2  
 354A Platania Giuseppe @  
 368A Farabell Louis D @

RANO STREET--Across 39  
 211 Gibbs, west to Schlitzer alley, wd 16, Zone 5  
 Portland bus to Delevan  
 28 Kolb Walter 2  
 30 Vacant 1  
 34 Budham Geo @

RANSFORD AVENUE (Irondequoit)

RAPHAEL DRIVE--Webster

RAU STREET--From 1810 Clinton av N east to Seneca av, wd 17  
 N Clinton bus  
 20A Hetzler Louise E Mrs  
 21A Hartman Jacob W jr @  
 26A Auer Harry F @  
 30A Nugent Chas D @  
 43A Leach Gertrude Mrs  
 48A Auer Eug H  
 56 Plasschaert Philip @  
 75 Teerlincck Leon R @  
 86A Hogestyn John B auto repr @  
 86A Foote Gladys J Mrs  
 100A Park Richd G @

RAUBER STREET--From 764 Clinton av N east to 63 Widman, wd 8, Zone 5  
 N Clinton bus  
 Left even, Right odd  
 8 Gross Stanley 2  
 10 Omieh Steph 2  
 12A Gross Anthony 1 @  
 Gogowski John 3  
 16A Hutchinson Jas  
 17A Bell Robt E 1  
 43A Leach Gertrude Mrs  
 18A Booth Leon C jr 2  
 20 Keller Suzan Mrs @  
 23 Long Raymond jr @  
 24A Dunsky Ethel Mrs @  
 27 Pasch Clara @  
 31A Warney Robt H  
 32A Waterstraat Florence M @  
 37 Makusij Nikol 1 Vacant 2  
 38A Selditch Alex 1 @  
 40A Krawczewski Isadore 2 @  
 41A Krawczewski Alex A @  
 42A Collard Alice J 1  
 43A Anderson Chas  
 45 Vacant  
 46 Zibil Abr D 1 @  
 48A Alpert Lena Mrs 2  
 rear A Gebhard Frank X 2  
 49 Scheuerman Otto J @  
 52A Bernstein Hyman @  
 rear A Keall Roy H  
 55A Berk Tullie M @  
 56A Mohrhuber John R @  
 59A Wardynski Jos J @  
 60A Kless Chas  
 A Brein Julius  
 63A Principe Nicolas J @  
 64A Zicbirl Pasquale @  
 68A Schreiber Morris @  
 70A Bonafede Matthew  
 73A Sorbello Carmela Mrs @  
 74 Duerr Sadie A Mrs @  
 77 Braun Lena Mrs @  
 78A Pross Saml @  
 83A Conti Sarah C Mrs @  
 Martone Nicholina  
 84A Balazs Frank @  
 87A Plummer Geo  
 88A Sugarman Isidore @  
 91A Makowski Alf C @  
 92 Schmidt Martha Mrs @  
 93A Waterman Leo C @  
 98A Boyarsky Ethel @  
 101 Pecoraro Antonio 1 @

102A Weiner Louis @  
 105A Leher Benj @  
 106 Kennedy Percy R @  
 109 Stein Minnie Mrs  
 Altman Harold L  
 112 Wasikw Steph @  
 113 Whaley Louise Mrs 1 @  
 Whaley Lily Mae 1  
 A Whaley John 2  
 116A Kotin Saml J 1 @  
 Schulwitz Arth 2  
 rear Taffee Bertha Mrs  
 117A Stubinsky Max @  
 A King Jas Harold  
 120A Lippman Isadore pntnr h @  
 123A Cerrosi John P @  
 126A Tennenbaum Harry 1  
 Wallace Mary A Mrs 1  
 A Testa Esther 2  
 127A Weiner Louis @  
 Kornstein Abr  
 132A Rivenson Israel 1 @  
 A Cerrosi Vincent J 1  
 A Ginsberg Morris pntnr h 2  
 A Segelin Betty Mrs 2  
 134A Priceman Ethel Mrs 1 @  
 Melnyk Roman 1  
 Meisel Jacob 2  
 137A Kravetz Philip @  
 138A Stechna Chas  
 141A Costello Gaetano @  
 144 Kipphen Karl @  
 145A Mauro Michl  
 A Valenti Frances C Mrs @  
 148A Izarray Carlos  
 149A Haymoff Philip poultry h 1  
 A Haymoff Jacob 2 @  
 152A Kaplan Sarah L Mrs @  
 155 Scott Jas L 1  
 Edmondson Evelyn 1  
 Jackson Ida Mae 2  
 Holloway Elaine 2  
 156 Vacant  
 157A Thornton Louis L 1  
 A Howard Beatrice 1  
 Kendrick Sarah 2  
 164 Lazaroff Francie Mrs 1  
 A Klass Hyman 2 @  
 A Scoll Florence Mrs 2  
 47

Joseph av crosses  
 195A Miller Harvey Machine Co Inc  
 200A Disner Rae Mrs @  
 206A Lustik David @  
 210A Kirsh Aaron 1 @  
 214 Kyria Nester 1 @  
 Tabensky Andrew 2  
 220A Marshall Louis 1 @  
 Dennis Burton J 2  
 224 Stirlac Anna M Mrs @  
 230A Shevchuk Peter @  
 238 Firrik Edw 1  
 A Pecora Gordon 2

RAVENWOOD AVENUE--  
 From 401 Woodbine av west to Westfield wd 19 Zone 19  
 Thurston or Genesee Park Blvd bus  
 Left odd, Right even  
 36A Wiest Clarence A 1 @  
 5 Finch Jeannette 2  
 9A Pingleton Donald C jr  
 15A Schwartz Donald  
 18A Wilbur Kenneth C @  
 21A Kase Louise E Mrs @  
 27A Pigage Leo A @  
 31A Morrison Wm B 1 @  
 A Schoff Robt F 2  
 37A Sweeney Nellie E @  
 43A Duffy Geo E @  
 47 VanScooter Floyd M @  
 48A Salter John G  
 50A Pierce Thurman J  
 52 Vacant

JOHN R. BOURNE CO.

Manufacturer of Rubber Stamps Stencils Seal Presses

Dealer in Office Supplies Desks Chairs Files

TEL. HAMilton 6-2180 131-133 STATE ST.

D & J Chimney Specialists

Rebuilding Repairing Cleaning Pointing Leaky Flashing Plastering Expert Gutter Service Roofing and Siding Sidewalk--Driveway Free Estimates

TEL. BAKER 5-5870

289 1/2 Central Pk.

POTTER HEATING & AIR CONDITIONING

RESIDENTIAL — COMMERCIAL — INDUSTRIAL

approved ROCHESTER GAS AND ELECTRIC DEALER

790 Hudson Av.

Tel. HOPKINS 7-2520

Rochester, N. Y.

**SIEBERT PL 1960**

367

**GAMROD-HARMAN**

PAINT DISTRIBUTING CORPORATION

- McDUGALL-BUTLER PAINTS
- MARTIN SENOUR PAINTS
- MOLETA WALL PAINTS
- KEM GLO
- ARVON PLASTIC PAINTS
- SUPER KEMTONE

Wholesale and Retail  
**71 STATE STREET**  
 Phone BA ker 5-4440



**SHERWOOD AV—Cont'd**  
 146ΔCornish Wm G  
 147ΔPearce Helen M Mrs  
 151ΔWhiting Chas A  
 152ΔPhillips Vernon  
 153ΔDavis Raymond J  
 156ΔMiller Richd L  
 157ΔCampbell Nela J Mrs

160ΔPerry Robt R  
 163ΔYoung Margt D  
 164ΔGoold Kath D  
 168ΔHamman Edw J  
 169ΔJacob Anna M Mrs  
 173ΔWhiting Robt D  
 177ΔHing Helen J 1  
 180ΔStewart Mary Mrs 2  
 178ΔRusso Cirio P  
 181ΔIevers Sydney W  
 182ΔDowling Grace N Mrs

**185ΔRite Walter E**  
 187ΔCaruso Rocco  
 188ΔWilson Howard R  
 192ΔMangan Bessie L  
 193ΔDely Vincent A  
 197 Rice Mary J

**Arnett blvd crosses**  
 230ΔWeigh Wm  
 237ΔCherry Frances B Mrs  
 238ΔSmith Steph G  
 241ΔLuescher Bertha M Mrs  
 242ΔSmith Howard F  
 248ΔAgnello Jas J  
 251ΔColayori Aldo A  
 254ΔBeutel Frances J Mrs

**255ΔHenderson Gertrude V Mrs**  
 259ΔCook Chas E  
 260ΔBradfield John Harry  
 263ΔSmith Harland A  
 264ΔFarrell Thos M  
 268ΔTusty Gertrude A Mrs

269ΔBrown Earl E  
 273ΔTomey Raymond M  
 274ΔCaranzza Frank I  
 Seifford Fredk C 2  
 280ΔJenks Carl N  
 281 Dupre Paul J  
 285ΔDengler Willard F  
 286ΔIrving Ernest J  
 291ΔNeary John L  
 292ΔMoore Leonard R  
 295ΔLynes Mary W Mrs  
 296ΔKnapp Louis L  
 299ΔBlack Malcolm S  
 300ΔClark Mary I  
 303ΔDalton Jane O N Mrs  
 306ΔMcLaughlin Geo B  
 307ΔHuff Wm J

310 Logan Bernard A  
 314 Taylor Allison 1  
 Collett Ernest J 2  
 ΔKulzer Robt E 2  
 315ΔDenmark Yorke L 1  
 Leyland Ronald H  
 Poesner Lester C 2  
 ΔWarden Viola M Mrs 2

326ΔScott Wm M  
**SHERWOOD DRIVE**  
 (Brighton; Pittsford)  
**SHIPBUILDERS CREEK ROAD—Webster**  
**SHIRE OAKS DRIVE—**  
 (Pittsford)

**SHIRLEY STREET—From**  
 84 Halstead north to 759 Blossom rd, wd 21, Zone 10  
 E Main to Blossom Bus  
 Left odd, Right even

15ΔVanDeVelt Earl G  
 25ΔSchwartz Donald B  
 Brentwood st ends  
 43ΔRamsay Jas F  
 47 Vacant 1  
 ΔWerner Geo L 2  
 65 Gouron Mary I Mrs 2  
 67ΔKlusek Edw J 1  
 Gale ter ends  
 74ΔClancy Chas L  
 76 Vacant  
 82ΔClemmens Walter  
 95ΔSalina Peter J  
 97 Maglioncalda Ettore A

**SHIRLEY TERRACE—**  
 (Greece)  
**SHOECRAFT ROAD—**  
 (Webster)  
**SHOEMAKER ROAD—**  
 (Webster)  
**SHORE ACRES DRIVE—**  
 (Greece)  
**SHORE DRIVE—**  
 (Henrietta-Irondequoit)  
**SHORECLIFF DRIVE—**  
 (Greece)  
**SHOREHAM DRIVE—**  
 (Brighton-Pittsford)  
**SHOREWOOD DRIVE—**  
 (Irondequoit, Webster)

**SHORT STREET—From**  
 34 8th east to 721 Goodman N, wd 18, Zone 9  
 Goodman Bus  
 Left odd, Right even  
 1ΔOlandese Sam  
 2ΔVaassallo Louis J  
 2ΔVatten Sam  
 5ΔMordenga Jos A  
 big contr  
 ΔCostanza Saml  
 7ΔColombo Philip  
 9ΔPalumbo Chas  
 10ΔO'Brien Andrew H  
 15ΔLaTempa Ralph G 1  
 ΔZarconi Saml L 2  
 19ΔScorsone Gabriel R  
 20 Noto Santa Mrs  
 22ΔNoto Peter C  
 25 Same Harry J 1  
 ΔMelino Albert J 2  
 26ΔTomasino Thos D  
 28ΔAffanato Vincenzo  
 29ΔKelch Fredk F  
 30ΔIlgom Jack A  
 7th st begins  
 44ΔRhoads Chas F  
 48ΔPaglia Thos J

**SHRUBBERY LANE—**  
 (Chili)  
**SHUART STREET—From**  
 12 Lawrence east to 32Δ Alexander, wd 6  
 Park Bus to Union S

**SIBLEY PLACE—From**  
 459 East av southwest, wd 12, Zone 1  
 Park Bus to Alexander  
 Left even, Right odd  
 6ΔWatson Jas S jr  
 7-9 Parking Lot  
 8ΔLittle Gallery The art gallery  
 10ΔCrandall Amos 1  
 ΔDoyle Frances L Mrs 1  
 ΔMcKisick Rita L Mrs 2  
 ΔHinds Lawrence R 2

12ΔPhillips Dorothy B Mrs 1  
 13ΔDaescher Walter F label prnt  
 14ΔBetten Eunice W  
 15ΔBayer Edna E  
 ΔHeveron Dorothy C 1  
 ΔKiddes Agnes R 3  
 ΔPaige Adreen 4  
 ΔAbramley Helen 5  
 ΔCole Nancy 6  
 18ΔKeating Bernice A 1  
 Marks Engle S 1  
 ΔMosser Fredk C 2  
 Vayo Jos M 2  
 ΔBrace Milan R 3  
 17ΔPillars Rest Home  
 18ΔColt Fredk W  
 20ΔAnderson Marion C  
 24ΔScott Royal W 1  
 ΔHunter Patricia 2  
 ΔScott Geo R 3  
 Coss Sallie 4

**SIDNEY STREET—From**  
 1516 Main east north to 147 Cedarwood ter, wd 18, Zone 9  
 Main Bus  
 Left odd, Right even  
 6 Apartments  
 3 Gigliotti Angelo  
 4ΔGarbarino Jos  
 5 Pichler Benj S  
 6 Dotter Walter  
 Street continued  
 18ΔReadeau Geo E  
 19ΔO'Byrne Lillian E Mrs  
 20ΔCarr Chas J  
 25ΔHanrahan Robt P  
 28ΔMattice John W 1  
 ΔRank Linda Mrs 2  
 31 Lathrop Harvey L  
 32ΔSmith Basil R  
 35ΔWalters Alice M Mrs

36ΔGrasby Richd C  
 38 Denny Cornelius H  
 41ΔHannon Kenneth J  
 42ΔMancine Anthony F 1  
 Smith Edw H 2  
 47ΔCox Alf R  
 48ΔDavis Clyde  
 52ΔAbate Angelo  
 53ΔCastiglione Michl J  
 57ΔDunn Edw J  
 58ΔSortino Salvatore  
 60ΔWinterkorn Gerard D 2  
 61ΔBodlewskul Flor S  
 66ΔDruschel Florence M Mrs  
 67ΔGaudioso Clarence  
 70 Lansing Robt G  
 71ΔCooper Henry W  
 76ΔBrice Myra E  
 77ΔMcAlphine Cath F Mrs  
 82ΔNesser Elias  
 83 Cheney Helen B  
 ΔCheney Francis V  
 88ΔStevenson Jas F  
 89ΔCsband Israel 1  
 Caruso Blanche Mrs 2  
 90ΔSeadeek Dorothy Mrs  
 97ΔMacPhee Mahlon  
 98ΔAgne Lu Edna 1

**SIEBERT PLACE—From**  
 753 Clinton av N, west wd 5, Zone 5  
 N Clinton Bus  
 Left odd, Right even  
 5 Redickler Leon  
 6 Vacant  
 7ΔSchoeneman Clarence j  
 8ΔSchuter Rostyslaw W

8ΔRichwalsky Walter  
 9 Jenkins John  
 Mauder pk ends  
 Schauman st ends  
 10ΔWeiss Leo 1  
 Adams Gertrude Mrs 2  
 12 Bump Vernon V  
 14 Seiler Elmer G jr  
 14ΔZeitvogel John G  
 16ΔTarquinio Paul  
 18 Giganti Lucia Mrs  
 20 Fehrenbach Teresa E Mrs  
 22ΔKemp Geo F  
 24ΔHall Leroy  
 26ΔEggert Fredk L  
 28 Weil Clayton N  
 30ΔHoesterer Albert E

**SIENNA DRIVE—**  
 (Henrietta)  
**SIERRA DRIVE—**  
 (Greece)  
**SIERRA ROAD—**  
 (Chili)  
**SIGEL STREET—From**  
 48 Central Park north to 39 Bay, wd 16, Zone 5  
 Bay Bus  
 Left odd, Right even  
 2ΔBeam Leroy  
 5ΔLuaces Poultry  
 ΔLuaces Amelia A  
 7ΔLeske Delbert D 2  
 7ΔSkyner Bruna A Mrs  
 9 Vacant  
 11 Vacant Store  
 Vacant 1  
 Vacant 2  
 12ΔDillo Sam 1  
 ΔFox John 2  
 13 Tartaglia Mary S Mrs  
 14ΔNuccio Jos M  
 16ΔMontalto Gaetano  
 18 Vacant  
 Catic Maude Mrs  
 Santillo Thos 1  
 Fannin Ann Mrs 1  
 Vacant 2  
 Grasta Dorothy 2  
 22ΔSpampinato Jos

**SILVER STREET—From**  
 53 King west and southwest to 80 York, wd 20, Zone 8 for 5 only, Zone 11 except No 5  
 West Bus to cross st  
 Left odd, Right even  
 Eismann alley begins  
 9ΔNichols Food Co mtrs  
 spaghetti sauce  
 Madson st ends  
 Rosenbach pl ends  
 Jefferson av begins  
 Brown st crosses  
 11ΔWagner Vaughn W  
 13ΔGenesee Painting Co  
 15ΔNichols Billy L  
 Dengler st begins  
 17ΔAndrew's D J Inc  
 mfrs agts  
 19ΔBianchi Pauline Mrs  
 Saxton st crosses  
 22ΔPalozzi Nicholena  
 25ΔPalozzi Theresa Mrs  
 28 Powlowski Mildred Mrs  
 28ΔAlexander Roy  
 32ΔMaria Jos rear Storage  
 33ΔHaines John V  
 39ΔTette Patk A  
 40ΔPink's Pottery & Fry Corp

**PROJANSKY**  
 Furriers and Tailors to Gentlewomen for More Than 40 Years  
 39 East Ave.  
 BA ker 5-3410

**PAUL R. PERAINO**  
 Realtor  
 Photo Listings  
 Residential Commercial  
 TRADE, BUY OR SELL YOUR HOME  
 Home Builder  
 General Contractor  
 Telephone  
 FI. 2-8690  
 HU. 2-0406  
 982 PORTLAND AVE.  
 Rochester 21, N.Y.

**GIORDANO LUMBER CO., Inc.**  
 Soft and Hardwoods • Doors of All Kinds • Siding and Shingles • Interior Trim  
 All National Brands of Building Material  
 Open Daily 7:30 to 5 P.M.  
 200 CLIFFORD AV. — TEL. BAKER 5-0840 Sat. Till 12:00 Noon

CLINTON AVE 1955

OVERHEAD DOOR SALES COMPANY

STEPHEN COSLICK, Inc., Distributor

Electric Operators Garage Doors 899 ATLANTIC AVE. RADIO CONTROLS CU Iver 7808-7809



GENERAL ELECTRIC SUPPLY COMPANY

A Division of GENERAL ELECTRIC DISTRIBUTING CORP.

Apparatus

Supplies

Lighting

HA milton 7500

67-75 MORTIMER STREET



ARPEAKO PURE PORK SAUSAGE



- Cabot Chas (Norma) bio-chemist h 59 Morningside pk
--Suzanne Mrs h 611 Hindson av
Caccagnese Alf E wbcsmn Concord Millwork Corp r 145
B Buffalo rd Cville
--Alice Mrs exec asst Strong MH r Rush
--Anthony nursery mn h 220 Pennsylvania av
--Anthony (Lena M) wchmn Eastman School of Music h 31 Ellison
--Anthony D (Ruth) (Central Variety Woodworking) h 15 Vetter
--Anthony J Jr (Janette) clk PO h 224 Rohr
--Chas (Willie) truck driver Universal Liquor Corp
--Chas J (Central Variety Woodworking) r 15 Vetter
--Chas W (Margt P) phys 141 Portland av and 22 Highland pkwy h do
--D June sec U of R r 511 Wellington av
--Dan A studt r 225 Onida
--Dominic H (Mary A) (Birnhafter's Market) h 225 Onida
--Dominic B (Annette) BK Co h 85 Ackerman
--Dorothea June ofc sec U of R r 511 Wellington av
--Eng (Mary C) clk h 706 Clinton av N
--Francis J hmo HM Co Inc r 235 Onida
--Francis (Frances) bell boy Sheraton Hotel h 898 Garson av
--Frank (Mannie) h 2180 Clifford av
--Horace (Louisa) lab h 830 North
--John J (Lucy M) mach opr h 615 Portland av
--Jos J (Jean G) (Lyric Clear Store) and (Lyric Snt Shop) h 165 N Union
--Jos P (Rose M) barber 457 Post av h Churchville
--Jos S (Jane) dentist 539 Main W h do
--Laurence N (Ida S) baker Koch Club h 220 Pennsylvania av
--Louis R (Angela A) reprmn Roch Transit Corp h 112 Central pk
--Michl (Georgia) clk PO h 318 Westminster rd
--Michl second cook Hotel Rochester r 220 Pennsylvania av
--Ross animal caretaker U of R h Lima
--Saml A (Mary A) dentist 539 Main W h 511 Wellington av
--Saml A Jr, studt r 511 Wellington av
--Wm C (Irene) phys 76 S Fitzhugh h 102 Manor pkwy
Caccagno Anthony (Anna) insp Pfaunder Co h 35 Quincy
--Frank (Mary) geo 471 Central pk h 84 6th
--Mary wid Vincent h 487A Central pk
--Sebastian mach Pfaunder Co r 84 6th
Caccagno Gaetano (Josephine) baker 60 Prospect h do
--Louis J P (Jessie) acct Sylvester J Zieari r 15 Clifton
Caccia Jos (Theresa) pntr h 50 Saratoga av
--Phillip (Mary) wchmn h 112 Lux
Cacciaglia Didato P (Lavinia) asmblr SL&C Co h 68 Villa
--Ferdinando (Lola) carrier PO h 457 Westmount
--Jennie Mrs teller H-F Co r 20 Costar
--Lavinia Mrs tacker H-F Co r 69 Villa
--Lencio (Eugenia) h 20 Costar
Cacciato Frank (Jennie) lab h 36 Aurora
--John truck driver FtWayne CP Co r 89 Bock
--Peter J (Sally) fremn PO h 69 Villa
--Rose Mrs instr Natl Clk Co h 274 1st
Cacciola Francis C studt r 96 Seranton
--Jane M wid Carmelo tailorss h 96 Seranton
Caccone Frank J (Mary) fety wkr h 60 Pollard av
Caccio Cosmo (Libby) chauf h 250 Northland av
--Dominic J (Fannie M) chauf h 980 Plymouth av N
--John J (Mary) chauf h 57 Niagara
--Mary Mrs insp HM Co Inc r 57 Niagara
Cacin Anthony (Cath) chauf h 38 Tacoma
--Gerald trainee Case-Hoyt Corp
--Jerry M (Joan S) appr pntr h 248 Martin
--John C sausage mkr TP Co Inc h 40 Tacoma
--Saml J (Marie) roofing contr h 182 Rohr
Cadak Shimon (Beverly) mech h 1364 Clinton av N
Cadavere Gemmaro (Christina) died Feb 25, 1954
Cade Edw mach opr r 13 Darrow
--Leonard (Ada) pntr r 13 Darrow
CADET CLEANERS INC
HERBERT P WAHL pres
FRANK A GEBLASE v-pres
BERNARD R WAHL treas
LLOYD J TIEDE sec
Plant and Office
420 Norton Zone 21 tel COngress 5440
Branch Plant
1683 Dewey av
See page 52
Calligan Geo L (Jane) rector StPaul's Church h 65 Barrington
Cadillac Clothes Shop (Saml S Cohen) men's clothing 14 Franklin rn 612
Candle Carlton J (Ruth M) amusement store h 194 Lyell av
--Geo S (Mina) died May 5, 1954
--John M (Helen) v-pres AvJae Products Inc h 1180
--Lake rd Wm
--Alma wid Geo S h 515 South av
--Nana ftr E W Edwards r 515 South av
--Adman Lillian L r 845 Plymouth av S
--Cadmus Emma R wid Wm II h 33 Vick pk B
--Harold Jr (Mary B) pres-treas Cadmus Repro-Graphic Inc h 145 Leland rd Iron
--Mary B Mrs sec Cadmus Repro-Graphic Inc r 145 Leland rd Iron
--Repro-Graphic Inc, Harold Cadmus Jr, pres-treas Mrs Mary B Cadmus sec rubber plates 20 Curtice
Cadogan John R (Estelle) clk PO r 126 Cheswell way N
--Noreen sten Neisner Bros r 126 Cheswell way Br
Cadoret Gussell M wid Wm II h 181 Crossman ter
--Marie T r 161 Crossman ter
--Adwase Josephine wid Gennard r 800 Portland av
Cadue Florence I wid Thos r 1084 Monroe av
Cadwallader David B (Helen) quality control SC Co r 4 Corwin rd Pnfd
Cadwell Carl W (Marst) emp NYC h 298 Avenue
--Henry W (Eliz) trucking 76 Front h 154 Bronson
--Wm C (Barbara A) electn hlpr NYC h 1050 Plymouth av S
Cady sec also Keady
--Allen F, USA r 250 Dartmouth
--Andrew h 100 Sec
--Anna T mortgag Thos Bingham
--Barbara studt r 250 Dartmouth
--Chas E (Mary) mach opr Kee-Lox Mfg Co Inc h 139 Shelter
--Chas E Jr (Nancy R) police RPD h 141 Shelter
--Dorothy E clk Lee's Barzain Store r 215 Sawyer
--Dorothy M wid Frank W Jr h 385 Harrington
--Dorothy R wchmn h 215 Sawyer
--Edw R r 121 N Fitzhugh
--Esther T Mrs medical sec Dr A Gordon Ide r 978 Grosvenor rd Br
--Francis L (Ruth A) osteopath 250 Dartmouth h do
--Guy I (Esther M) acct Dept of Finance, Roch Board of Educatn r 978 Grosvenor rd Br
--Helen Mrs v-pres-sec P M Cady Tool & Die Corp h 15 Lime Rock fa Br
--Jas R, USA r 215 Sawyer
--Jos D mach opr TI Co's r 139 Shelter
--Jos F (Peggy) telev reprmn h 804 Campbell
--Kenneth shop wkr Koerner Motors Inc h Newark, NJ
--Leonard T ins agt Met Life Ins Co r 242 Orland rd Iron
--Lina r 189 Lake av
--P M Tool & Die Corp, Paul M Cady pres-treas Mrs Helen Cady v-pres-sec tool mfrs 149 Anderson av
--Patricia R Mrs ofc sec G Vincent Walker & Co r 250 Dartmouth
--Paul M (Helen) pres-treas P M Cady Tool & Die Corp h 15 Lime Rock fa Br
--Paula studt r 70 Rand
--Percy L (Alta M) cash Guy Michael's Restaurant h 227 Genesee
--Richd mach opr Caldwell Mfg Co r 73 Inquois
--Richd R Jr (Viofa) fety wkr Beech Nut Packing h 4 Hollister
--Sara Jane tchr The Columbia School of Rochester Inc h 29 Rundel pk
--Stanley II (Ruth) eng RG&E Corp r 266 Avalon dr Br
Cadogan Annabelle sec h 90 Bayclif dr
--Fannie P credit mgr Lewis Music Stores r 90 Bayclif dr
--Mary L bkpr r 90 Bayclif dr
Caemmere Minnie J wid Chas E r 828 Clinton av N
Cafarelli Antonio (Jennie) restr 473 Clinton av N h 135 Hand
--Clara M fety wkr French's r 106 Davis
--Harry C (Rose) short order cook Antonio Cafarelli h 469 Clinton av N
--Jas L (Clara) bartndr Antonio Cafarelli h 106 Davis
--Ross A (Rose M) bartndr Antonio Cafarelli h 568 Forest Lawn rd Web
Cafar Dolores A clk Davis-Howland Oil Corp r 187 Parkway
--Eliz T tel opr RF Corp r 187 Parkway
--Lora F wid John h 187 Parkway
--Wm P (Patricia A) constn wkr h 168 Parkway
Caffarelli Antoinette wid Biagio h 78 Lewis
Caffari Phillip r 158 61bbs
Caffer Harry (Joan) constn h 45 Phelps av
Caffery Della A tchr School 30 h 58 Rugby av
--Edw J (Margt M) slsmn Zollansbee Metal Warehouses h 179 Mulberry
--Frances R (Mary C) K Pk h 334 Crossman ter
CAFFERY
--Helen M key pnch opr Ritter Co r 368 Seize ter
--John M (Flora L) tur slsmn Wm V Graesser Co h 368 Seize ter
--Norine Mrs lndrs Monroe County Home r 496 Joseph av
--Robt F (Gwendolyn) fety wkr h 496 Joseph av
--Theresa C wid Francis R h 35 Day pl
Caffrey Donald J (Marion) self service laundry 604 Lake av h 52 Upton pl
--Ethel wid Edw opr h 18 Ravine av
--Geo (Margt E) h 47 Ketchum
--Sarah optical wkr h 1931 Main E
Cafiseh Ora B practical nurse Inla Sanatorium r 350 E Henrietta rd
Cagney Victor (Mary) instrument wkr h 42 Jefferson
Cage Willie (Mabel) constn wkr h 99 Atkinson
Cagliano John P (Anna) billiard dept Rochester Club h 471 Warwick rd Iron
Cagle Frances wid Willard sec h 23 Sherman
Cagnazzo Anthony E (Eleanor L) production mgr Mixing Equip Co Inc h 19 Westhild
--Frank B (Clara E) fishr h 21 Norris dr
Cagnana Angelo died Jan 12, 1954
--Angelo (Jean) fety wkr h 47A Woodward
--Jean R Mrs bmo BK Co r 47A Woodward
--Jos S (Josephine) asmblr Fusco Industries h 5 Ritz
Cahier August ofc mgr Barnard, Porter, Remington & Fowler r Victor
Cahill Alice M E wid Louis P h 132 Gregory
--Amanda K wid Frank K ofc wkr r 53 Lux
--Arth (Jane) pntr h 60 Baker
--Betty r 399 Alexander
--Cath Mrs tchr School 31 r 466 MtHope av
--Cath A Mrs asst buyer E W Edwards h 685 Merchants rd
--Cath E ofc wkr r 324 MtHope av
--Chas B (Helen E) clk Hoch Plmb Sup Co h 199 Eastman av
--Cornelia chem K Pk h 39 Lake View pk
--Dan hlpr r 42 Exchange
--Eileen sten BK Co r 2 Kenmore
--Ellen nurse h 79 Kogswold av
--Ellen P h 60 Landon
--Ethel Mrs h 441 Bway
--Ethel I wid Dennis M h 334 MtHope av
--Ethel M wid Bernard L h 123 Colonial rd
--Frank L (Mary E) slsmn h 331 Conkey av
--Harold V (Cath) slsmn RG&E Corp h 466 MtHope av
--Harry J (Ruth) electn RG&E Corp h 150 Wilsonia rd
--Helen Mrs opt wkr r 360 Driving Park av
--Jas F (Mildred B) tchr h 81 Lanark cres
--Jas P (Agnes T) financial sec Benard's Local No 171 h 79 South
--Jas P (Ann C) USA r 31 Myrtle
--Jennie B Mrs h 214 University av
--John F eler opr LIT Co r 441 Bway
--John J (Louise) foreign sales French's h 84 Argyle
--Jos H chauf County Morane h 124 Main W
--Jos P h 254 Post av
--Jos P (Erma E) traffic mgr Rochester Products Div
--General Motors h 177 Sawyer
--Kathryn r 1698 East av
--Louise A nurse Strong MH r 64 Argyle
--Mabel R h 719 Park av
--Margt T forwn Beech Nut Packing r 160 Merwin av
--Marie A supvr BK Co r 2 Kenmore
--Marion B mach opr h 1508 Clifford av
--Mary J clk TP Co Inc h 172 Sawyer
--Michl hlpr Monroe County Infirmary r 435 East Henrietta rd
--Michl J (Margt E) mech h 2 Kenmore
--Nan Mrs slsmn E W Edwards r 39 Vick pk B
--Ola wid Wm E h 533 Meigs
--Peter restr wkr r 132 Front
--Rita M serv strndt RF Corp r 254 Post av
--Robt E, BK Co r 254 Post av
--Robt F r 79 South
--Robt L mech Seneca Motors Inc r 5 Nassau
--Simon P (Margt M) emp American Laundry Co h 186 Fairgate
--Steph H clk r 334 MtHope av
--Thos (Corina) ton clk h 34 Genesee Park hld
--Thos F (Marion) stock hndlr h 52 Lapham
--Wm P (Dora) chauf h 375 Portland av
--Wm F (Irene) mach r 685 Merchants rd
--Wm J (Rosina) sht ml wkr h 27 Rainier
Cahn Nancy clk E W Edwards r 80 Herman
Cahoon Richd P optical wkr Wolensak's r 111 Arbutus
Cahoun Arth E (Gertrude) circulation mgr Roch Times Union r 385 Gould
Caiazza John (Marie) prsr h 67 Miller
--Louis G (Anna) clk PO h 65 Queensboro rd Iron
--Orlando L (Norma M) h 420 Arnett bldv

CHEVROLET Largest Dealer in Rochester HALLMAN 200 East Ave. FINEST USED CARS 29 Union St. S. BA ker 4080

# CLINTON AVE N 1955

586

YOU MAY DEPOSIT UP TO \$10,000 IN ONE NAME . . . UP TO \$20,000 IN A JOINT ACCOUNT

**SAVINGS**  
**MORTGAGE LOANS**  
**LIFE INSURANCE**  
**SAFE DEPOSIT BOXES**

## Community SAVINGS BANK

MEMBER  
 FEDERAL  
 DEPOSIT  
 INSURANCE  
 CORPORATION

4 OFFICES: MAIN & CLINTON • 21 EXCHANGE ST. • 412 RIDGE RD. WEST • 258 WARING RD.

Martello Fortuna clk RT Corp r 8 Walnut  
 —Geo (Salvatore) h 55 Orange  
 —Ignazio (Antoinette) chauff Frankel Bros & Co Inc h 8 Walnut  
 —Rose clk Genesee Valley Trust Co r 217 E Filbert, E Roch  
 Martellotta Louis A (Josephine A) mach Bastian Bros Co h 120 Culver pkwy Ironde  
 —Ruth wid John cafeteria wkr h 1855 Clinton av N  
 Martellotti Anthony J (Allied Appliance Service) h 163 Danforth  
 —Dolores cash Wether Market r 174 Danforth  
 —Minnie wid Joseph tailress Timely Clothes Inc r 25 Gale ter  
 Martelock Geo A shoe wkr h 188 Bernard  
 Martenuect Jos (Anna) h 297 Murray  
 Martens Alphonse A (Eunice C) chief atndt County Morgue r 70 Clarissa  
 —Bertha S diocesan wkr Charles Settlement House h 209 Bernard  
 —Chas H (Erma L) chauff h 6 Princeton  
 —Clement C (Virginia) gas sta atndt r 104 Sylvester  
 —Dorothy A girls advisor Benj Franklin High sch r 934 Culver rd  
 —Eimmeli phys h 129 Troup  
 —Erwin V (Magdalen M) pres Martens Heating Co Inc h 755 Denise rd Gr  
 —Hagging Co Inc, Erwin V Martens pres Wolford Postman wres Mrs Magdalen M Martens sec-treas 634 Ridge rd  
 —Hedda J laby asst U of R Sch of Medicine & Dentistry r 129 Troup  
 —Helen r 129 Troup  
 —Henry D (Mary A) h 82 Bauman  
**MARTENS HENRY J (Edith) lawyer 510-511-512 Union Trust Bldg 19 Main W, Zsne 14 dial LOtist 5660 h 25 Lochawer pkwy res tel E Roch 927-J**  
 —Henry R (May C) comp Leo Hart Co h 103 Breyton rd Gr  
 —Herman (Emma) lab h 818 Clinton av N  
 —Jules (Lucille E) bus opr h 104 Sylvester  
 —Laura C wid Henry W h 084 Culver rd  
 —Lena nurse Monroes County Infirmary r 435 E Henrietta rd  
 —Lillian H Mrs optical wkr r 88 Barbary ter  
 —Lucille DeG waitress Frank Thorpe r 104 Sylvester  
 —Magdalen M Mrs sec-treas Martens Heating Co Inc r 755 Denise rd Gr  
 —Marjorie bank clk mussels Wm Cordy  
 —Richard H (Mary J) chem h 197 Balaigh  
 —Richard P, USA r 104 Sylvester  
 —Theo H (Florence A) osteopath 42 East av rm 410 h 220 SanGabriel dr  
 Marth Edmund W (Ethel L) prod scheduler Roch Mfg Co h 200 Hillside av  
 —Ethel L Mrs nutrition dir Ann Red Cross r 200 Hillside av  
 —Helen M Mrs ofc sec School 11 r 178 Hillside av  
 —Oscar (Helen M) assoc eng Div of Tests-Materials h 178 Hillside av  
 —Theo (Winonah R) optom 6 Main E h 193 Buckland av Br  
 Martha's Gift Shop (Mrs Martha Gilman) 887 Portland av  
 Marriage Anelia wid Jas h 103 Joiner  
 —Angelo porter Edward Sulkowski r 550 Joseph av  
 —Cath I ofc sec Quimby & Co Inc r 178 Onelda  
 —Counte tailor r 1567 Main E  
 —Elmer (Kathleen Mary) truck driver HM Co Inc h 8 Ariel pk  
 —Geo A r 103 Joiner  
 —Harold (Bertha) clk h 141 S Fitznugh  
 —Jos G (Edna J) metal wkr h 54 Atwell  
 —Jos G truck driver r 4 Langham  
 —Jos L, musn r 103 Joiner  
 —Jos M (Florence) estimator h 4 Langham  
 —Kathleen M insp SC Co r 8 Ariel pk  
 —Mary R h 1254 Clinton av N  
 —Sam P (Mary E) electrotyper Genesee Electrotpe Co h 48 Chapin  
 Martiano Matthew r 50 Chestnut  
 Martieell Jos J (Alva A) law editor atty Lawyers Co-op h 60F Ramona pk  
 Martiotta Esther clo wkr H-F Co r 1855 Clinton av N  
 —Teresa sec Walz & Kreuzer Inc r 15 Main Albion  
 Martin see Martans  
 —A Lella b I Upton pk  
 —Adelbert T (Ruth F) clk Gleason's h 316 Brooklawn dr Br  
 —Adeline B veg trimmer Beech Nut Packing h 211 Merriman  
 —Adolphus h 721 Dewey av  
 —Agnes J sten h 123 Sellinger  
 —Albert (Margt) mldr h 501 MRead bld  
 —Albert J (Dorothy C) (Martin Hardware) h 74 Fieldston ter Br  
 —Alberta B sten r 870 Portland av  
 —Allen E (Rosemary) pk r 17 Dove  
 —Alma P Mrs r 82 Chill  
 —Andrew G (Mary) h 322 Lake av  
 —Angie C pkr French's r 90 Weld

**MARTIN**  
 —Angus W (Helen L) chf atndt Supreme Court Appellate Div h 148 Corwin rd  
 —Ann Mrs fcty wkr h 183 Hawley  
 —Anna C wid Richd J salad mkr StMary's Hosp h 453 Arnett bld  
 —Annabelle Mrs ofc sec Commercial Controls Corp r 1009 Monroe av  
 —Anthony r 7 Madison  
 —Arch H (Maude K) slsmn h 5 Milburn  
 —Arlene F graduate fcty U of R Sch of Medicine & Dentistry h 75 Genesee Park bld  
 —Arth v-pres Martin's Inc r 2050 East av  
 —Aurel C Mrs sec Wilmot Castle Co r 194 Dorking rd Br  
 —Baird Sanitarium (Mrs Helen J Martin) 540 Winton rd N  
 —Baldwin F (Ruth A) dentist 92 Mortimer rms 4, 5 h 173 Westminster rd  
 —Beatrice Mrs clk h 407 Oxford  
 —Bernard R (Dorothy E) asst parts mgr Siebert Motors r 185 Middlesex rd  
 —Bernard R ins adj Employers Liability Assurance Corp r Lima  
 —Bernice W clk EK Co Navy Div r 2612 W Henrietta rd Harta  
 —Bertha Mrs r 274 Winton rd N  
 —C Beatrice typ Gleason's r 407 Oxford  
 —Carl C (Hazel) shipping formn Roch Envelope Co Inc h 671 Westchester av  
 —Carl G (Mary M) cash h 249 Versailles rd  
 —Carl T h 22 Borchert dr  
 —Cath ofc sec h 85 Park av  
 —Cath C Mrs maid U of B r 669 University av  
 —Calla A r 211 Merriman  
 —Chas (Alice) constr wkr h 192 Pierpont  
 —Chas J (Louise E) (Parsealls Laundry Rite) r 364 Conrad dr Gr  
 —Chas J mech h 107 Gregory  
 —Chas J slsmn E W Edwards r 1880 Lake av  
 —Chas J jr (Violet) chf wkr 212 Willmott h do  
 —Chas R tool stock clk Wals & Krenzer Inc h 340 Flint  
 —Christopher J stock clk h 205 Illinois  
 —Christopher W (Evelyn) chauff h 529 Portland av  
 —Clara Mrs r 288 Winchester  
 —Clifford E (Viola T) electn BK Co h rear 104 Bernard  
 —Clifford G hlpr Monroe County Infirmary r 220 Plymouth av S  
 —Clinton (Mabel) mtce mn Music Lovers Shoppe Inc h 214 Berkeley  
 —Clistie E typ R J Strassenburg Co r 120 Weld  
 —Constance cosmetologist Johnson's Hair & Scalp Clinic r 601 Cherry rd  
 —Conelia clk Nelson's r 858 Clinton av N  
 —Cornelius J (Lena M) carrier PO h 70 Hickory  
 —Corrine S adl SC Co r 81 Arch  
 —Dulas K clk Am Brake Shoe Co r 100 Gibbs  
 —Danl G (Shirley A) USAF r 8 Kondolf  
 —David eng NYC r 1100 Penfield rd Phld  
 —David J (Helen L) tchr Paul Revere Trade sch h 678 Dewey av  
 —David N (Lillian T) dentist 02 Mortimer rms 4-5 h 171 Westminster rd  
 —Dennis stndt r 678 Averlie av  
 —Dennis stndt r 12 Livingston pk  
 —Donald M (Arlene F) engr h 180 Fulton av  
 —Donald R (Helen J) mgr Martin Baird Sanitarium h 540 Winton rd N  
 —Doris waitress Torgua Restaurant r 3471 Town Line rd Gr  
 —Doris E wid Aubrey clk EK Co h 355 Grand av  
 —Dorothy Mrs fcty wkr h 1630 Main E  
 —Dorothy E clk Domine Builders Supply Corp r 159 Middlesex rd  
 —Douglas J (Irene H) laby tech Distillation Products h 85 Waikln ter  
 —E Virginia ofc wkr r 1 Upton pk  
 —Earl (Gertrude E) tool mkr h 47 Felix  
 —Edw h 82 Sanford  
 —Edwin W (Hilda E) clk PO h 237 Aberdeen  
 —Eflie H wid Willis P h 307 Selye ter  
 —Elsaine, K Pk r 183 Hawley  
 —Eleanor H Mrs clk Weed & Co r 220 Plymouth av S  
 —Eleanor L emp SC Co h 1085 Clinton av S  
 —Eliz sten rem to Mt Morris  
 —Eliz A wid Wm E r 87 Columbia av  
 —Eliz F Mrs tel opr WU Telek Co r 827 Ridgeway av  
 —Eliz R table wkr Bastian Bros Co r 648 Maple  
 —Ellen stndt r 45 Prince  
 —Elnora B attendance officer Monroe High sch r 5152 E E River rd, W Harta  
 —Ernest W (Mary E) pntr SL&C Co h 63 Margaret  
 —Ethel F ofc clk N C Freed Co Inc r Canandaigua  
 —Ethel G Mrs clk Wm W Martin r 224 Rugby av  
 —Etta R atndt Roch State Hosp r 1600 South av  
 —Eug J stagehand Regent Theatre h 7 Brooklyn  
 —Eunice wid Chas r 256 Thurston rd

**MARTIN**  
 —Eva E wid Hubert J fountain girl Strong MH h 408 Main E  
 —Eva G wid John A slsmn h 397 Hawley  
 —Everett (Eliz R) h 648 Maple  
 —Fay camera wkr r 1344 Main E  
 —Feleclad D studt h 328 University av  
 —Florence K h 175 Wetmore pk  
 —Florence P wid Fredk C h 128 Parkdale ter  
 —Frances A Mrs hsepr r 62 Chill av  
 —Frances J punch press opr SC Co r 443 Grand av  
 —Francis J (Thelma) bus opr h 115 Marne  
 —Frank (Ella) lab h 30 Scio  
 —Frank restr wkr h 71 S Fitznugh  
 —Frederic asst sec Rochester Savings Bank  
 —Fred hlpr Iola Sanitarium r 350 E Henrietta rd  
 —Fred hlpr Salvation Army Store r 367 West av  
 —Fred (Carol) rem to Brantford, Ont  
 —Fredk A elec wkr h 298 Hawley  
 —Fredk G (Viola C) slkn pntr h 188 Broad W  
 —Fredk J (Margt G) ins adj 65 Broadway W rm 106 h 1200 Plymouth av S  
 —Fredk J (Ruth) phys 11 N Goodman h 219 Dorchester rd  
 —Fredk J slsmn Roch Flershelm Shoe Store Co h 85 Kingsboro rd  
 —Geo (M & M Cigar Store) r 453 Hill rd Hilton  
 —Geo baker Genl Baking Co r 19 Holbrook  
 —Geo clk Actna Casualty & Surety Co r 49 Troup  
 —Geo cook r 62 Clarissa  
 —Geo (Eve) fcty wkr h rear 18 Nassau  
 —Geo A (Kathryn L) slsmn Lever Bros h 151 Manor pkwy  
 —Geo D mech Judge Motor Corp h 5 Haslings  
 —Geo F (Vasinski) (Martin's Candies) h 750 Dewey av  
 —Geo F (Cludys) constu wkr h 151 S Union  
 —Geo J (Barbara E) clk h 510 Colvin  
 —Geo J died Jan 20, 1954  
 —Gilbert L (Lois J) spray pntr h Hanover Hlouses Bldg 6  
 —Gilda studt r 329 University av  
 —Glen E (Doris C) BK Co h 130 Leroy  
 —Gloria slsmn E W Edwards r 208 W Chestnut  
 —Gloria Z, K Pk h 39 Lake View pk  
 —Gordon fcty wkr Max Lowenthal & Sons r 271 Bennington dr Gr  
 —Grace r 419 North  
 —Grace M Mrs clk EK Co Navy Div r 42 Clay av  
 —H Ernest clk h 261 Ben  
 —H Lynn (Florence I) teleg opr h 93 Monica  
 —Hans A (Hilda K) clk Rowe Electric Supply Co Inc h 13 Bock  
 —Hardware (Albert J, Marion A Martin) 226 Winton rd N  
 —Harold (Rose Mary) lab h 46 Spencer  
 —Harold (Sadie) mach opr h 28 Rhine  
 —Harold G (Mary H) route mn h 49 Troup  
 —Henrietta A clk h 28 Park av  
 —Henry (Sophia) pres Martin's Inc h 2050 East av  
 —Henry T h 204 Meigs  
 —Harvey D (Shirley M) mach h 66 Clay av  
 —Hattie beautician h 251 Clinton av N  
 —Helen Mrs r 27 S Goodman  
 —Helen A, EK Co r 175 Wetmore pk  
 —Helen H Mrs clk Timely Clothes Inc h 29 Abercote  
 —Helen J ofc sec TI Co's h 10 Rugby av  
 —Helen J Mrs (Martin Baird Sanitarium) h 540 Winton rd N  
 —Helen M case supvr Monroe County Dept Social Welfare h 32 Hartson  
 —Helen F Mrs tchr Benj Franklin High sch r 510 Bay rd Web  
 —Henry h 1009 Monroe av  
 —Henry h 414 South av  
 —Henry A (Helen M) (Martin, McGraw & Wiard) h 177 S Main Ppt  
 —Henry A jr (Annabelle V) eng Todd's r 1009 Monroe av  
 —Henry J (Ellen G) h 77 Mayflower  
 —Herbert, K Pk r 3 Hubbell pk  
 —Herbert H (Rose M) emp K Pk h 74 Augustine  
 —Howard A r 721 Dewey av  
 —Howard A (Marle C) sta firemn h 250 Jefferson ter  
 —Howard E (Inez H) ins agt Travelers Ins h 3 Birmingham dr Br  
 —Howard W clk County Clerk's Ofc r West Henrietta  
 —Jas (Verna M) detective sergt RPD h 133 Kingsboro rd  
 —Ida C wid Louis h 1800 Clifford av  
 —Irene B mgr Martin's Delicatessen r 298 Hawley  
 —Irene H claim exam NY State Div Unemployment Ins r 44 Beliance r  
 —Irene R Mrs sten Roch State Hosp r 212 Falstaff rd Ironde  
 —Jacob (Cath C) K Pk h 689 University av  
 —Jas (Lydia) lab r 60 Park av  
 —Jas pitmn Rochester Transit Corp r 465 Oxford  
 —Jas A (Helen L) tchr Jefferson High sch h 240 Elm-dorf av

**EXCHANGE LUMBER COMPANY INC.**  
 551-563 Lyell Ave. U. S. Gypsum Products Tel. GLENWOOD 2300



CLINTON AVE N 1955

742

CULVER 3944 1110 Culver Rd.

SHOPSMITH - The Most Novel WOODWORKING TOOL Performs 100 DIFFERENT OPERATIONS

ALHART'S HOME OF GOOD POWER TOOLS

SHOPSMITH Famous 5 in 1 POWER TOOL

Barnard, Porter, Remington & Fowler, Inc. 9-11-13 N. WATER ST. SEE PAGE 125

- QUIRK -Margt E r 37 Rosalind -Margt M hsekr r 06 Avenue B -Margt M tohr r 109 Colebourne rd -Mary wid John mald r 300 Yarmouth rd -Mary wid Thos h 193 Colebourne rd -Norma H wid Frank II h 77 Chili av -Noreen A wid Geo L h 381 Roycroft dr -Quiros John emp Powers Hotel r 16 Atkinson -Quist Norman J (Myrna) rec clk BK Co h 50 Van-Stallen -Robt E sht mil wkr Dollinger Corp h 119 Iroquois Web -Quilale Anthony J (Theresa) mach h 102 Central pk -Josephine wid Paul fcty wkr h 31 Princeton -Paul (Josephine) died June 3, 1954 -Quivey Edw L genl supvr Camera Works h 105 Maywood av Pts/d -Quollata Leo (Lennie) slsmn h 524 Clinton av N R B I Auditorium 172 Clinton av S R B I Dormitory, Mrs Myric M Adams house mother 31 S Goodman R C A Service Co Inc, John R Gallabue br mar 289 Gregory R C A Victor Distributing Corp, Geo C Tanty sls mgr television whol 120 Portland av R E O Palace Theatre, Frank H Lindkamp mgr 71 Clinton av N R K O Theatres Inc, Frank H Lindkamp city mgr 71 Clinton av N Raab Cath M sten r 27 Cypress -Donald W, USN r 83 Mayflower -Edw H (Elhei M) dept head Fashion Park h 27 Cypress -Francis J (Ruth M) eng TI Co's h 753 Brown -Fredk O E (Thille A M) prin Paul Revere Trade School h 317 Sclye ter -Helen G wid John h 83 Frost av -Irene r 1040 Lake av -Irving G (Laura E) h 80 Dorbeth rd -John T bus mach opr EK Co r 230 Titus av Ironcl -John B (Grace F) Hhso Stecher-Training h 110 Rosemary dr -John J (Elhei M) mach opr h 48 Beaufort -Josephine chocolate dipper James Chatas r 80 White Ironcl -Karl H (Gertrude E) supply officer Monroe County Office of Civil Defense h 69 Overbrook rd G -Richard E (Rita) genl formn Wollensak's r 81 Garfield rd Ironcl -Ruth N Mrs tel opr RT Corp r 753 Brown -Wm A (Rheal B) emulsion wkr K P h 93 Mayflower -Wm A (Jane) section formn Camera Works r 11 Hartsdale rd Ironcl -Wm H (Helen M) meat ctr Hart's Food Stores Inc h 818 Clinton av N -Wm L (Cath L) meat insp Health Bureau h 280 Titus av Ironcl Road Kath N sten Wasandop & Northrup r 27 Cypress Rabb Wilbur lab Roch Scrap Iron Baling Corp r 2773 Scottsville rd S'ville Rabbitt Auston eng h 108 Arvine Hts Rabe E Chas (Marie K) (Rabe's Complete Auto Service) h 5104 Culver rd Ironcl -Edw C (Gene) (Rabe's Complete Auto Service) h 185 Coolidge rd Ironcl -Fred C (Barbara) clk h 530 Clinton av N Rabe's Complete Auto Service (Edw C jr and B Chas Rabe) 100 Manhattan Rabeor Harold E (Alice) mech Wolting's Collision Service h 249 Parsells av Rabetz John G (Barbara) technical rep Esso Standard Oil Co r 44 West Craig Hill dr Gr Rabideau Bertha r 50 Delray rd -Francis (Loretta) K P h 37 Penrose -Gladys Mrs ofc sec John Honcock Life Ins Co r 376 West Side dr G -Jos T (Eileen M) mach Gleason's h 303 Carling rd -Wm H (Mary L) r 808 Jay Rabin Bros (David W Ruben, Morris Silver) gro 680 Park av -Doris R stndr r 142 Avenue B -Hyman H (Janet) pres-mgr Power Equipment Co h 350 Pelham rd Br -Marlin (Robby) gro h 85 Dorset -Oscar (Betty) men's clothing h 142 Avenue B -Saml (Luella) (Empire Food Market) h 127 Navarre rd Rabin's Clothing Center (Oscar Rabinowitz) men's clo 282 Joseph av Rabinovitch Morris r 127 Navarre rd Rabinovitch Mary wid Myron h 75 Widman Rabinovitch David r 1180 StPaul -Freda Mrs r 1180 StPaul -Jerry (Nettie) lady tech h 30 Conkey av -Jos (Eva) mattress mkr Trimble Inc h 64 Alliance av -Oscar (Betty) (Rabin's Clothing Center) r 142 Avenue B Rabish John P (Eleanor B) fcty r 176 Clairmount Rabita Liborio J (Agnes D) (Buddy's Casino) restr h 322 Ellison -Phyllis clk Strong MH h 322 Ellison Rabbits Pauline wid Frank h 34 Gilmore Rabjohns Alf A (Eliz M) gro 551 Lexington av h do -Alf A (M Evelyn) pntr h 55 Spruce av -Alf H (Marion E) acct Community Savings Bank r 61 Tamarack Ironcl -Eliz r 1040 Lake av -Frances Mrs baker Genesee Valley Club r 10 Oakmount dr Ironcl -Leonard slsmn Heinrich-Seibold Station Co h 53 Willowdale dr Br -Lillian M Mrs bindery clk Lawyers Co-op r 53 Willowdale dr Br -Wm G (Rose H) baker Frank Bauer h 621 Clay av -Wm H (Doris) (Hilton Pool & Die Co) h 1499 Parma-Hilton rd S'port Rabloff Wm asmblr Ness Inc r 71 Park av Rabold Martin (Mary) (Petz & Rabold Tool & Die Co) h 260 Navarre rd Rabson Fred (Leona) optometrist h 1081 Harvard Rabig G Kenyon (Sara B) clk Erskine-Healy h 184 Clay av -Harriet S Edw S h 184 Clay av Race Cornelius S (Muriel) formn NYC HR h 384 Hazelwood ter -Elsie pkr SL&C Co r 51 Sylvester -Hugh J, EK Co r 51 Sylvester -Ivan (Elsie E) stock asst Board of Education h 51 Sylvester -Janet stndr nurse r 821 Main W -Leman L grinder Hutter Bros Saw Co r 15 Clinton pl Spt -Louis A (Louise K) bus opr Roch Transit Corp h 97 Wilder ter -Peggy A sec SC Co r Clifton Springs -Wm W (Margt) K P h 119 Pittsford -Wright W (Dorothy C) mach opr h 53 Wilder ter Raebel Toni (Dora) h 424 Ormond Raehow Betty J ofc wkr r 222 Collingwood dr -Emil H (Florence) fcty wkr Beech Nut Packing h 204 Webster av -Henry E (Freda E) pntr h 222 Collingwood dr Raehwaitski Kath W wid Jos tailress h 8 Margaret Raehle Eleanor C Indry wkr r 715 Seward Raehowski John (Florencia) foundry supt h 773 Avenue D -John A (Dorothy N) mldr Gleason's h Victor -Jos W, USA r 773 Avenue D -Leonard J chauff Roch D F W garage r 773 Avenue D -Roman M, USA r 773 Avenue D Raech Emilia A statn County Special Tax Bureau r 367 Cooper rd Ironcl Raekaitis Kazys (Patricia) lab h 95 Merrimac Raekaitus Petronell Mrs spotier Cadet Cleaners r 599 North Radkham Marjorie C tohr School 5 h 29 Electric av Raco Dorothy Mrs pk HR Co Inc r 128 Sunset -Thos J (Dorothy) clk PO h 128 Sunset Raecu's Victor died Dec 23, 1953 raczkowski Helen wid John gro 95 Thomas h do -Joanne stndr nurse Strong Mill r Helen Wood Jail -John jr, gro r 95 Thomas -Rose Mrs clk h 140 Alphonse -Walter J (Gloria D) pntr EK Co h 20 Nash Radak Building 216 East av Radakovich Michl (Florence) asst prof U of R School of Medicine & Dentistry h 404 University pk Radart Radio Manufacturers (David A Violet, Mrs Minerva Snyder) 294 Joseph av Raday Jos F (Helen V) chem BG Co Inc h 1112 St-Paul Radcliff Erna-Jean Mrs tohr School 8 r 56 Mead -John E (Erna-Jean) USN r 56 Mead Radder Francis S (Helen K) pntr h 60 Calvin -Louis W dentist 145 Lux h 76 Rutgers Radel Bernard M jr (Jean H) hlpr Hires Turner Glass Co h 389 Lexington av -John (Martha E) mlk 45 Burrows h do -Jos C (Mary) driver Brighton Place Dairy h 39 Dunbar -Kathleen M clk Union Trust Co r 591 Glide -Nicholas H (Kath M) driver Brighton Place Dairy h 591 Glide Radell Alice J wid Geo C h 100 Braddock -Edw F (Margt M) supvr h 849 Field -Esther F Mrs, PEK opr SM Hosp h 188 Raleigh -Eug A, USA r 40 Sanford -Frank A (Ada M) formn Henderson-Mosher Inc h 40 Sanford -Harold A staft asst Distillation Products h W Henrietta -Ida wid Edw F h 30 Rundel pk -Mary E stndr r 183 Raleigh -Rohi P (Virginia) eng RG&E Corp r 169 David av Br Rademaker Chas H (Doris P) formn h 90 Scottsville rd

- RADEMAKER -Mary wid Chas fcty wkr r 90 Scottsville rd Radens David J studt r 140 Spring Rader Ariene ofc sec r 288 Luburnum cres -Pelik R (Laura A) instrument mkr h 510 Avenue D -Geo W (Henrietta) auto dealer h 680 Norton -Nellie C wid Chas S house wkr h 970 Bay -Wm H mech Blue Boy Dairy Inc h Conesus -Wilma married Chas A Blvd Radford John L (Ruth) clk A Friederick & Sons Co h 1475 Jay -Rosemary F Mrs typ American Surety Co of NY r 24 Miramar rd Ga Radiator Shop The (John A Jowett) radiator service 482 South av Radig John L, USA r 33 Treyer -Mabel Mrs fcty wkr r 35 Fernwood av -Marie P Mrs mach opr Timely Clothes Inc h 83 Treyer -Robt L, USA r 35 Fernwood av Radigan sec Rutigan -Donald, EK Co r S Emanon -Kath L wid Wm B h 130 Cottage -Regina Mrs floor wn Riverside Book Bindery r 21 Pardee -Thos A (Grace) dairy wkr Blue Boy Dairy Inc h 385 Columbia av Radio City Tavern (Chas C Eidman) 827-831 Atlantic av -Dispatch Service of Rochester Inc, Christian S Schick pres Walter D Phetelace treas Mrs Miriam P Schick sec 2-way radio communications, cars and trucks 893 Monroe av -T V Jimmy's Service (James Stewart) 426 Ormond -Tube Shop (Emily B Heherger) 837 Jefferson av Radl Anne Mrs clk Frank X Radl r 235 Parsells av -Barbara M emp Deleo r 79 Centennial -Cath r 79 Centennial -Frank X (Anne) meats 231 Parsells av h 235 do -Geo J printer r 79 Centennial -Joan clk Frank X Radl r 235 Parsells av -John clk Frank X Radl r 235 Parsells av -John electn h 179 Grand av -Regina Mrs h 79 Centennial Radley Andrew B (Alice) business agt h 10 Elba -Andrew B (Gertrude B) slsmn h 20 Ringte -Irene E tohr Madison Hgh sch r 180 Bard -John I chauff Geo B Hart Inc h 20 Ringte Radloff Wm (Betty) mtee mn h 71 Park av Radner Cecelia formn Fanny Farmer Candy Shop r 83 Wedgewood pk Gr -Quinton (Maude) buffer r 887 Glady -Walter D (Ruby M) chauff Sam Gotry Carting Co Inc h 135 Columbia av -Walter D Jr, USAF r 135 Columbia av Radohenko Wm (Mary G) tool mkr Projection Gages Inc h 55 Morrill Radogna Ann clk Roch Hosp Service Corp r 24 Costar -Frank (Celia) pkr Roch Folding Box Co h 24 Costar Rador Crawford Door Sales (Andre D'Amico) overhead doors 270 Main W Radt Morris h 784 University av Radtke sec Rathke -Anna Mrs emp TI Co's h Meigs st -Bertha M (Rieflin & Radtke) h 1136 Clinton av N -Carl r 84 S Union -Cath wid Wm G C h 126 Thomas -Donald W (Georgia A) slsmn h 484 Caroline -Edw G (Hilda) asmblr h 1 StLauch -Edw J supt of plumbing H J Bareham & Sons Inc h 140 South dr Gr -Emil (Mary) died May 25, 1954 -Emily M sten EK Co r 126 Thomas -Jas (Virginia) tool and die mkr Petz & Rabold Tool & Die Co r Lakeville -Jean L clk r 5 Langham -John Wm (Anna) mtee mn h 5 Langham -Jos H (Verma M) gear ctr Gleason's h 680 Carter -Louise wid Edw J h 56 Dale -Magdalena wid Anton h 34 Cheitenham rd -Mary wid Emil K h 45 Joseph pl -Mary F Mrs asst sec Genesee Research Corp & Puritan Co Inc h 72 S Union -Paul J (Ruth) supvr h 31 Harding rd -Boy G r 56 Dale -Wm A (Ann) police RPD h 30 Mead -Wm C (Louise) muns h 28 Gordon pk -Wm L (Lenore) removed to Staatsburg Radzalewski Bronislav r 50 Watkins ter Radzik Geraldine studt r 55 S Wash Radzinski Stanley pishr r 97 Herald Radzinski John R (Helen F) asmblr Gleason's h 485 Fetzer rd Gr -Thaddeus S (Dorothy) chkr Camera Works h 397 Barry rd Ironcl Radzio Carl E (Mabel C) pishr h 235 Reynolds

Barnard, Porter, Remington & Fowler, Inc. 9-11-13 N. WATER ST. SEE PAGE 125

CLINTON AVE N 1955

380



Genesee Valley Union Trust Company

Main Office  
19 MAIN STREET, WEST  
Other Offices Page 44  
A Marine Midland Bank

GREISBERGER

—John L. (Genevieve M) lawyer 183 Main E rm 1352 h 2833 Titus av Ironde  
Greisen Claude (Dorothy) stock mn F W Woolworth h 563 Clinton av N  
Greise Claude fcty wkr h 480 Joseph av  
Greismeler Fred bookbinder Seneca Bookbinding Co Inc r 11 Waldo  
Greitzer Jos M, USA r 42 Cole  
—Paul J (Sylvia R) scraper Gleason's r 86 Bellwood pl  
—Sylvia R Mrs ofc clk National Biscuit Co r 86 Bellwood pl  
Greies Alf F (Angelina M) bartender Marco Greler h 5 Champeney tor  
—Angelina Mrs teleg opr WU Teleg Co r 5 Champeney tor  
—Marco (Vincenza) (Marco Greles Cafe) and restr 90 Henrietta h 810 University av  
—Marco Cafe (Marco Greles) 302 University av  
Grelewicz Walter fcty wkr r 507 Hudson av  
Grell Donald E (Marianne) hlpr RT Corp h Fernwood pk apt 146  
—Elva M Mrs outse wn WHAM h 699 Main E  
—Evelyn E wid Fred H h 338 University av  
—Margt E Mrs r 14 Maweth  
Grella Alex A (Aime) drug clk Monroe Pharmacy Inc h 39 Campbell pk  
—Geremia (Antonetta) h 1393 Lexington av  
—Josephine A (Irene) Strong MII r 25 Walnut  
—Louis G (Anna M) porter Hotel Roch h 25 Walnut  
—Ralph M (Julia M) gas sta 585 Lyell av h 1353 Lexington av  
Gremore Burt bus boy Powers Hotel r 8 Churchlea pl  
—Mary M wid Geo H h 31 Peckham  
Grenley Jas (Doris) mach opr h 188 Eastman av  
Grenco Alf studn r 65 Lux  
—Dominic chem eng h 63 Lux  
Gronofski Peter (Mary) mach General Screw Products Corp h 78 Weyl  
Grenelle Alice L bpr West Tire Setter Co h 152 Barrington  
—Edw A (Helen) sec-treas The West Tire Setter Co h 1608 Highland av  
—Virginia ofc sec Am Red Cross r 152 Barrington  
Grenier Arth N tool mkr A G Kaddis Screw Products Co Inc h 41 Wilbur  
Greninger Harry V (Laura E) designer Camera Works h 445 Post av  
—Robt E (Irene H) supt apts The Davenport h 2 Bway  
Grenoble Barbara studn r 424 University av  
Grenolds Dale chauff City Delivery & Storage Corp r 511 Humboldt  
—Dale G (Margt) mgr The Phb r 511 Humboldt  
Grens John h 165 Stutson  
Grenzinger John J (North Park Jewelers & Appliances) h 80 Stonehenge rd Ironde  
Grenwald sec Greenwood  
Greppin Ernest H (Marian A) mgr light dept Wilmot Castle Co h 20 Mayflower dr Br  
Gresafull Jas (Alberta) lab r 25 Avery  
Grescoviak Francis J Rev, CSB prof Aquinas Institute 1127 Dewey av r 402 Augustine  
Gresen Richd G porter SL&C Co r 428 Magnolia  
Gresens Alex C (Valencia I) transmitter opr WHAM h 16 Nelson  
—Alvin A r 453 Fillet  
—Anna J Mrs h 18 2d  
—Anne M Mrs sten Stecher-Traung h 160 Meadowbrook rd  
—Ariene Mrs chef h 995 Culver  
—Arth r drtsmn Mixing Equip Co Inc r Canandaigua  
—Arth W (Florence E) clk The Pine Drug Co h 453 Fillet  
—Augusta Mrs h 93 Randolph  
—Barbara married Robt Schreiner  
—Carl N clk r 93 Randolph  
—Earl G (Antonetta) fcty wkr h 51 Portland av  
—Earl G (Anne R) lab DPW h 115 Kelly  
—Elmer C (Rosemary) plmb h 229 Oneida  
—Emma wid Walter h 15 Iceland  
—Fred A (Eliz) clk PO 216 Cumberland h 47 Bellin Blvd Ga  
—Fredk A (Hildegard V) mgr Mink's Grill h 237 Field  
—Geo (Margt) tailor h 134 Thomas  
—Geo A (Albertine A) h 22 Reed pk  
—Geo W C (June D) dist mgr Singer Sewing Mach Co r 45 Harlem  
—Hilda M hindery opr John P Smith Co Inc r 93 Randolph  
—Howard W (Rosemary) formn DPW h 26 Fulton av  
—Iverann studt nurse r 521 Main W  
—Jeanne B Mrs sten RG&E Corp r RD 5 Canandaigua  
—Joyce sec Harper Method r 62 Delta ter  
—Kathryn Mrs maid E W Edwards h 16 Reed pl  
—Lillian C wid Wm A h 71 Berlin  
—Nelson (Regina) mattress wkr Quality Mattress Co Inc r 849 Wilkins  
—Paul F H (Clara E) optical wkr h 263 Keeler  
—Richd porter r 428 Magnolia  
—Robt L, USA r 86 Dove  
—Roy L (Pauline) Wollensack's h 104 Berlin  
—Russell G W set-up mn r 134 Thomas  
—Theod A (Martha L) firefighter Hose No 22 RFD h 1120 Stepan  
—Walter (Emma) died Feb 18, 1954  
—Walter P (Lottie E) wood fnshr h 15 Lambertson park  
—Wm E Jr, bread wrapper Continental Baking Co Inc h 561 Howard rd Ga  
—Wm G (Helen M) ctr du Pont h 465 Jefferson av

GRESENS

—Wm O h 978 Clinton av S  
Gresham Florence Mrs maid U of R h 115 Griffith  
—Henry L (Mary E) ofc wkr h Fernwood pk  
Gress Ariene C see EK Co r 424 W Union Newark  
—Carolyn E billing clk The Sidney B Roby Co h 285 Bernard  
—Clarence A (Ruth) formn Roch Transit Corp h 142 Springfield av  
—Eliz A, K Pk r 160 Springfield av  
—Frank J (F H Gerhard Co) optician 69 Main E h 906 Plymouth av S  
—Helen L clk EK Co r Newark  
—Herbert W (Mary R) stum fir h 160 Springfield av  
—Leo F, K Pk h 331 Itay  
—Patricia, K Pk r 160 Springfield av  
—Sophie wid Leo died Apr 3, 1954  
—Virginia M, optn 69 Main E r 106 Plymouth av S  
—Woodrow W (Cuth) chauff Blue Boy Dairy Inc h 443 Grand av  
Gressens Delbert C supt r 235 Dartmouth  
—Hildegard V supvr Strong MII r 262 Mulberry  
Gretch Andrew mach opr h 3 Amherst  
Gretchen Mary Jo studt nurse Strong MII r Helen Wood Hall  
Gretz Theo R service slsmn Heinrich Motors Inc h Manchester  
Gretton Geo (Helen) insp h 218 Albemarle  
Gretton Avery T chem eng Mixing Equip Co Inc h Spencerport  
Gretzinger Anton H (Alexandria K) mech Valley Cadillac Pontiac Corp h 822 Clinton av N  
Greule Howard B (Roselin E) pub acct 45 Exchange rm 551 r 1730 Lake rd Web  
Greunke Alvin II (Rose M) chauff h 12 Marjorie court  
Grentman Chas (Nellie) embosser Stecher-Traung h 95 Amerige pk Ironde  
—Emma A alterations Mores Shop Inc h 36 Weyl  
—Frank J (Eleanor G) h 1249 Portland av  
—Geo A (Rose) clk du Pont r 272 Seville dr Ironde  
—Harold R (Gloria M) drtsmn r 40 Weyl  
—Ina Mrs binder Leo Hart Co h 40 Weyl  
—Nellie glass selector 71 Co's r 95 Amerige pk  
—Robt E (Rose) tool-clk mkr h 35 Colonial rd  
Greve Edwin G (Jane E) chauff h 98 Keehl  
—Wm R carp r 1245 N Goodman  
Grewe Virginia C sec h 8 Thayer  
Grey sec Gray  
—Blanche P rem to Hudson  
—Clarence W (Grace) formn trouble RG&E Corp h 218 Dorking rd Br  
—David N (Juliette B) instr U of R Sch of Medicine & Dentistry  
—Earl L (Ertha) paper mill wkr h 401 Clinton av N  
—Eddythe Mrs r 17 Canfield pl  
—Gertraude V hlpr Monroe County Infirmary r 835 North  
—John (Ruth) fcty wkr r 61 StJacob  
—Ruth K sten LRT Co r 61 StJacob  
—Willard (Mary) chef h 835 North  
Greydamus Herman S (Mathilde M) pntr 59 Fernwood av h do  
Greyhouse The (Mary J Dunphy) nursing home 840 Culver rd  
Greyson Lines Inc, Malcolm B Lonestay br mgr long distance moving 42 East av rm 505  
Grezias Jos (Helen) tailor h 320 Carter  
Gribaitis Frank J (Mary) hedge trimmer h 63 Gothic  
Gribben DeSales M wid Robt W h 311 Chill av  
Gribble Frank (Elsie E) h 117 Keehl  
Gribbock Edw G (Shirley J) copy reporter Roch Times-Union h Fernwood pk apt 63  
—Geo (Helen) prsmn Stecher-Traung h Henrietta  
Grice Edw (Karlene F) emp Whiting & Bulek h 52 Bronson av  
—Emily r 1 Wesley  
—Jas (Georgia Mae) genl wkr Stecher-Traung h Hanover Houses Bldg 4  
—Karlene F Mrs (Karlene Beauty Shoppe) r 52 Bronson av  
Gricias Felix P (Anna) lens wkr h 593 Norton  
Griekian Chas chef r 11 LaFayette pk  
Griddle A Lois nurse h 220 Warwick av  
—Floyd M (Grenude) K Pk r 12 Bernice  
—G Drexel (Carol R) h 184 Goodwill  
—Laura R wid Greg sec r 17 Lake View pk  
—Lucia tchr Jefferson High Sch r 220 Warwick av  
—Mary R h 26 Portsmouth ter  
—R Leighton (Ona F) liquors 351 Plymouth av S h 603 Beach av  
Griebel Audrey S Mrs tel opr RT Corp r 4509 Dewey av Gr  
—Earl H (Reverley) slipper John M Forster Co h 140 Illinois  
—Edw W (Agnes A) emp Delco h 77 Warner  
—Howard F (Martha B) brewery wkr GE Co Inc h 89 Highland av  
—Norman W (Dorothy) (Norman's Garage) h 207 North dr Gr  
—Richd R (Harriet M) pntr SL&C Co r 639 Averill av  
—Ward N winder r 869 Portland av  
—Wm (Frances M) bartndr Salvaggio Bros r 869 Portland av  
Grieble Jos H h 1015 Culver rd  
Grieco Alfonso supt Edgerton pk r 414 Emerson  
—Armand P baker Gen Baking Co r 70 Saratoga av  
—Arth (Helen J) cab driver h 49 Saratoga av  
—Chas L (Beatrice M) wldr Y&E Mfg Co h 16 Marlow

GRIECO

—Danil A (Minnie) died Mar 14, 1954  
—Dominic J (Josephine C) (Don's Venetian Blind Co) h 55 Hempel  
—Giaconda wid Pasquale h 70 Saratoga av  
—John B (Frances) h 183 Roycroft dr  
—John F (Sarah J) fcty wkr h 124 Pennsylvania av  
—Josephine C Mrs clk Don's Venetian Blinds r 55 Hempel  
—Marie G r 70 Saratoga av  
—Mario (Rose A) cab driver h 631 Oak  
—Diary wid Angelo r 135 Michigan  
—Mary R married Leo Nowack  
—Minnie Mrs maid StMary's Hosp h 135 Michigan  
—Pasquale (Josephine) cab driver h 466 Oak  
—Pasquale Jr, emp Delco r 466 Oak  
—Robt studt, r 135 Michigan  
—Vincenzo (Carmela) h 639 Broad W  
—Vito F (Susie H) electn h 19 Hillton  
Grieger Herman L (Jean M) clk New York State Armory h 41 Madison ter  
—Paul (El Dorado Apartments) h 104 Owaisa dr Ironde  
Grieken Minnie Mrs r 1293 South av  
Grippe Carl J ofc wkr h 625 Clifford av  
—Chas W (Rose B) police RPD h 835 Clifford av  
—Edw O ptrn ctr r 29 Randolph  
—Eliz wid Otto A h 29 Randolph  
—Linda E h 7 DeLange  
—Mildred E tel opr r 29 Randolph  
—Wm A h 17 Alphonse  
—Wm B frans wkr r 7 DeLange  
Griesma David (Louise A) mgr Hart's Food Stores Inc h 21 Iroquois  
Grier Charlotte clk Neisner's r 187 Sunset  
—Geo W (Hazel D) and TP Co Inc r 490 Lake rd Web  
Grierson John M (Gail) turbine opr h 46 Kohlman  
Griesbach Phyllis reservation acct Am Air Lines Inc r Pontfield  
Griesel Adam II r 63 Vassar  
—Geo H (Margt) chauff Universal Liquor Corp h 63 Vassar  
—Lillian slsmn SL&C Co r 71 Penhurst dr Br  
Grieshaber Carl F lens grinder Wollensack's r 11 Cornell  
Griesmeyer Fritz (Betty) h 11 Waldo  
—Gustav A (Margarete) mach h 28 Angle  
Griesmier Richd F (Rosemary) hlpr French's r 186 Linden  
Griesser Edw A (Mary D) prsmn Roch Times-Union h 201 Clifford av  
Grieve Flora C wid John F h 247 Wellington av  
—Kenneth A (Viola E) bus opr Roch Transit Corp h 916 Joseph av  
—Nancy Jane r 916 Joseph av  
Grieser Lillian A Mrs tel opr NY Tel Co h 1730 Main E  
Grierson Della B Mrs cook Nazareth Hall Academy h 26 Costar  
Griffen Lurtis B h 88 Hanover  
—Emil J wire chf RT Corp h Danville  
—Frank G (Juanita R) pntr Bastian Bros Co h 169 Woodcrest rd Gr  
—John emp F W Woolworth r 13 Oregon  
—Minnie Mrs r 74 Hanover  
Griffith Earl N (Irene) asst formn SC Co h 65 E Mantou rd Gr  
—Wm E slsmn Independent Gasoline & Oil Co of Roch Inc r 360 Woodcroft dr Gr  
Griffin Adrian J (Dorothy E) auto mech SV0 h 5 Palafay  
—Albert A (Johanna A) expiditer Camera Wks h 794 Seward  
—Amella C wid Leslie J mltr h 159 Solye ter  
—Anna Isabelle nurse Dr Henry Ward Williams r 274 Alexander  
—Anna Mae r 28 Hanover  
—Barbara tchr Roch Sch for Deaf r 360 Pine Grove av Ironde  
—Cecelia wid Morris r 158 Scio  
—Cephas (Minnie) mteem h 402 Clarissa  
—Chas A (Jeanne C) mach Gleason's h Henrietta  
—Claude (Dorothy R) plater HM Co Inc h Hanover Houses Bldg 4 apt 6 G  
—Clifford (Bernice) constn wkr h 252 Hudson av  
—Cora E Mrs r 269 Genesee-pk Blvd  
—Delano S (Kathryn E) night mgr Guy Michael's Rest h 49 Erion cres  
—Donald civ eng r 7 Trafalgar  
—Dorothy cash Lohlaw Inc r 125 Bauman  
—Dorothy E records clk EK Co r 121 Merriman  
—Edith Mrs clk Harold P Bittner Inc r Churchville  
—Edw J (Milla N) clk h 49 Bway  
—Edwin H Indry wkr r 158 Scio  
—Eliz r 111 Chestnut  
—Eliz M r 743 Arnett Blvd  
—Elmer A (Alice) h 185 Park av  
—Eug A (Frances A) DPW h Hanover Houses Bldg 5  
—Evelyn B Mrs (The Juliette Salon) r 269 Genesee-pk Blvd  
—Frank M (Lorraine) h 78 Lattimore rd  
—Frazier L project eng Coml Controls Corp r Kreag rd Ptsfd  
—Fred chauff Wm Brown Metals Inc r 266 Joseph av  
—Fred G (Geraldine) mech Valley Cadillac-Pontiac Corp h 108 Fulton av  
—Geo chauff Roch DPW garage r 498 Columba av  
—Geo slsmn W A Case & Son r Palmyra  
—Geo B (Eva M) h 46 Post av  
—Geo C (Fidesann) fcty wkr h 468 Columba av  
—Geo E (Isabella) and RG&E Corp h 103 Alliance av

CLINTON AVE N 1955

111

ROCHESTER SAVINGS BANK

BANKING BY MAIL F.H.A. INSURED MORTGAGES F.N.A. MODERNIZATION LOANS LOW COST SAVINGS BANK LIFE INSURANCE CHRISTMAS CLUB

MORTGAGE LOANS SAFE DEPOSIT BOXES

SAVINGS ACCOUNTS SAVINGS BANK MONEY ORDERS

SCHOOL SAVINGS ACCOUNTS TRAVELERS CHECKS U. S. SAVINGS BONDS AND STAMPS VETERANS' HOME LOANS VACATION CLUB

THREE OFFICES: 40 FRANKLIN ST. - 47 MAIN ST. W. - 1775 CLINTON AVE. N.

Bofinger Ernest G fcty wkr Consolidated Vacuum Corp r 56 Gregory
Paul (Anna) pmtr Harold P Bittner Inc h 56 Gregory
Paul C studt r 56 Gregory
Bogaert Mary V r 1971 Lake av
Richd adl Robt T Seating r 156 Breck
Stanley F (Mary) mch h 100 Brunswick
Bogardus Ada pkr Max Basser Inc r 24 Cedar
Eva h 845 Portland av
Irene Mrs fcty wkr r 5 Brighton
Neale studt r 102 Spring
Raymond J (Ada M) wkd fchr h 40 Penhurst
Bogart Abram J (Frankie) h 488 South av
Bertrise R ofc clk r 965 Avenue D
Cass F (Minnie B) stntr h 109 Jackson
Floyd E (Alice B) mach Specialty Printing Co h 516 Flint
Frank H (Dora E) plshr Wollensak's h 04 Yankov av
Frank J (Frieda M) prsmn Y&E Mfg Co h 75 Jewel
Peter J (Minnie) h 865 Avenue D
Richd C (Madeline) adl h 166 Breck
Bogaski John J (Marguerite E) public acct 623 Rocket h do
Victor J (Helen K) acct h 43 Pulaski
Bogdan Aurelius stock wkr SL&C r 502 Lake av
Frank D forma Paddock Press Inc h 502 Lake av
Peter h 30 Kenwood av
Virginia r 509 Lake av
Bogdanowicz Lorraine B clk Ronhlan Engraving r 9 Vose
Steph II mach opr High Speed Hammer Co Inc r 0 Vose
Steph S (Isabel S) h 9 Vose
Bogdan Chas (Eve) h 31 Sumner pk
Eve Mrs smstrs Maxwell Furs r 31 Sumner pk
Geo F (Cath M) core nkr Gleason's h 347 Goodman N
Bogdanoff Harold physicist Rectigraph Co r 60 Lilac dr Br
Bogel Louis (Geraldine) buffer r 101 Maria
Bogen Carol studt r 424 University av
Bogert Carole A bkpr LRT Co r 289 Seneca rd Iroind
Roy W (Pauline J) v-pres Central Trust Co h 289 Seneca rd Iroind
Ward O garage 132 Exchange h 765 Parsells av
Boggan Louise Mrs h 3 Capron
Boggs Geraldine Jan studt nurse StMary's Hosp h 89 Genesee
Gretchen M wid Lewis r 826 Clinton av N
Bogus Anthony r 8 Whitmore
Bogner Agnes Mrs h 995 Genesee
Barbara sten Hotel Seneca r 27 Elgrove rd Iroind
Josephine r 1971 Lake av
Mabel E Mrs nurse h 357 Alexander
Rosemary E sten Re Qua Electrical Supply Co r 27 Elgrove rd Iroind
Bogard Robeson Mrs r 60 Yarmouth rd
Sam L (Dorothy) (Seal Bag Co) h 131 Yarmouth rd
Bogoshian Harry (Marge) mgr Fairchild Popcorn & Candy Co
John (Veima) (Pine Lounge) and (Fairchild Popcorn & Candy Co) h 31 Sumner pk
Mary wid John h 241 Averill av
Bogoyevich Vasil (B. & J Restaurant) r 19 University av
Bogus Geo G (Adelaide L) pmtr and dec h 108 Salisbury
Bobt J (Antonette) Hawk-Eye h 215 Sadio ter
Bogus Albert r 343 University av
Boguski Anthony T (Kath) jan h 31 Radley
Boguslaw Eugenia B records clk EK Co r 2044 Portland av Iroind
John G (Nellie) iron wkr Young's Wrought Iron Works h 3044 Portland av Iroind
Bohach Maria A Mrs h 8 Shaw pl

BOHACHEK E S INC

INC NY 125
STUART BOHACHEK pres
AGENTS
(AMERICAN) LUMBERMEN'S MUTUAL CASUALTY CO OF ILLINOIS
CENTRAL MFERS MUTUAL
PENN LUMBERMEN'S MUTUAL
GENERAL INSURANCE
AUTOMOBILE
BOILER
BONDS
COMPENSATION
FIRE
LIABILITY
PLATE GLASS
SURETY BONDS
Loew's Theatre Building
130 Clinton av S at Court Street
Zone 4 telephone HAMILTON 6390
See page 91 and left top lines
E Stuart (Oliver W) pres E S Bohachek Inc h 164 Plinnsale rd

Bohachet Davis S (Shirley J) field rep GMA Corp h 22 Lawrence
Herbert II (Marion T) archts 311 Alexander rm 308 h 75 Corwin rd
Bohall Roger E Rev (May) r 19 Lake View ter
Bohan BLH M bkpr EK Co r 587 University av
Frank E (Erma) h 72 Parkwood rd
Bohann Bill h 705 Park av
Fred L (Margt M) mtee mn RT Corp h 45 Somerset
Janet clk GMA Corp
Lentfield F reprmn RT Corp r 45 Somerset
Bohannan Danl bartender Guy Michael's Restaurant r 130 Wellington av
Evelyn I Mrs typ Mutual Underwriter r 120 Wellington av
Myra M wid Danl h 236 Genesee
Bohdan Rozalia Mrs r 27 Edward
Bohdanow Leonid T asst hr mgr Security Trust Co h 215 Schofield rd Iroind
Mamie Mrs clo wkr HF Co r 218 Schofield rd Iroind
Bohem Fredricka wid Henry h 203 Caroline
Bohen Geo J (Kathleen R) electr r 3763 Lake av
Geo R (Gladys V) slsmn SVU h 219 Wildmere rd Iroind
Raymond C plmh E G Snyder Co Inc r 434 Stone-wood av Gr
Bohensky Peggy studt r 560 University av
Bober Marie M wid Kelsie, B&LO Co r 507 Chilli av h do
Martin K (Rita S) ins agcy 607 Chilli av h do
Boher Edw N (Mary) Delco h rear 583 Hudson av
Bohlig Gustave A (Nettie) mach h 638 Plymouth av S
Bohling Julius F (Doris W) buyer h 53 Lansdale
Wm O stock mn SLC Co r 53 Lansdale (USAF)
Bohke Mary W r 66 Hampden rd
Bohman Chas B (Edith W) instrument mkr h 118 Ravenwood av
BOHM ALFRED D JR (Ann) asst secretary Genesee Valley Union Trust Co 19 Main W tel LOcast 8400 h 2097 Norton Iroind
Edw J (Mary) clk h 355 Brooks av
Frank L (Clara J) carp formo Roch DPW Garage h 68 Strong
Harold C (Erma L) milk mn Edw I Wegman h 310 Ravine av
Harvey (Lillian) whse wkr Hart's Food Stores Inc h 165 Fenwood av
Marie Mrs r 236 Rosedale
Rose Mrs h 4 Arnold pk
Bohman Bros Inc The, Conrad W Bohman pres Mrs Kathleen B Bohman v-pres-treas Donald V Behman sec extermintators 98 Monroe av
Conrad W (Kathleen B) pres The Bohman Bros Inc h 303 Bonnie Brae av Br
Donald V sec The Bohman Bros Inc r Hartford, Conn
Kathleen B Mrs v-pres-treas The Bohman Bros Inc r 303 Bonnie Brae av Br
Bohne Anne h 290 Plymouth av S
Leo C (Marjorie) shd mtl wkr h 125 Ellsfordere
Bohn Aluminum & Brass Corp, Jos II Roberts rep 16 Main E rm 808
Ingeborg clk Genesee Valley Union Trust Co r 43 Ewer av Iroind
Bohnecker Ralph asst mgr Beech Nut Packing h 1084 Day rd Web
Boluke Albert V (Dorothy S) carp h 503 Jefferson av
Arth (Margt) emp SC Co h 119 Breck
Arth E police RPD h 119 Breck
Edw C (Mary) dist mgr D&C h 78 Medfield rd Iroind
Ebel M wid Arth E h 117 Breck
Margt gltr and felter DiClemente & Volke Inc r 119 Breck
Bohon Sylvester P (Alice) asmlr TI Co's r 2336 Long Pond rd Gr
Boher Andrew R (Magdalen M) carelkr h 13 Immel
Arlene sten Rochester Automobile Dealers Assn Inc h 1660 East av
Arth J (Harriet) tailor h 500 Tremont
Betty J timespr SL&C r 51 Meriden
Carol msngr EK Co r 54 Lilac dr Br
Charlotta M emp Chapin-Owen Co r 35 Harlem
Clarence J (Thelma P) driver Porter Fish & Oyster Market h 493 West av
Edw A (Marion C) h 17 Pollard av
Edwin N (Jean) atndt County Morgue h 32 Standish rd Gr
Eliz K wid Christian h 119 Wellington av
Frank condr NYC r 101 Rochester rd
Harold W (Charlotte M) weigh mstr Rochester Anthracite Sales Inc h 35 Harlem
Harriet A piano tchr 205 Campbell r do
Harry P (Mae C) h 82 Westview ter
Jerome T (Jean) EK Co h 51 Concord
John B r 88 Joseph rd
John L (Doris) truck driver h 334 Wilder
Julius M (Edith M) film slttr h 203 Clay av
June mach opr r 121 Barton
Kenneth R (Gloria) (Spinning Specialties Co) h 420 Simpson rd Iroind
Lawrence TI clo wkr Timely Clothes Inc r 515 Gardner av

BOHRER
Lewis G (Frances) stndt Archibald Service h 4 Chas
Louis (Frances M) formu h 713 Broad W
Louis J (Emma A) h 89 Lincoln
Marion C Mrs asmlr Willmot Castie Co r 17 Pol-lard av
Martha wid Edw r 83 Mason
Meredith F sten Delco r 89 Lincoln
Minnie wid Philip h 205 Campbell
Olive E Mrs fcty wkr h 121 Barton
Raymond r 484 N Goodman
Raymond truck driver h 14 StJacob
Richd C, USA r 17 Pollard av
Richd E h 69 Lenox
Richd J, USA r 203 Clay av
Robt J (Marion) announcer Rochester Broadcasting Co h 764 1/2 Main W
Roy J driver Wm B Morse Lumber Co h 14 St-Jacob
Stanley J (Regina M) tchr Edison Tech High sch h 157 Mulberry
Thelma F clk LRT Co r 64 Lilac dr Br
Wm (Betty J) K PK h 51 Meriden
Wm J (Betty J) pipeflr h 104 Wilder ter
Bohrnd John studt r 234 Westminster rd
Milton G (Ruth E) chf pathologist Roch Genl Hosp h 234 Westminster rd
Bohno Geo A (Petra E) h 49 Jay
Helen V sten r 187 Saratoga av
Jos (Theresa E) emp DiClemente & Volke Inc h 187 Saratoga av
Boice Fred A paper mkr h 1010 Genesee
Martha Mrs clk Delco r 401 Ridgeway av
Otto h 440 Thurston
Boidin John (Eliz J) h 134 Indiana
Boillat Jas (Dorothy) pmtr and dec h 12 Alvin pl
Wm (Jane) shoe mkr h 145 Comfort
Boin Walter T (Mary M) mtee supt Wilder Bldg h 10 Chapel
Boise Anna fcty Robeson Roch Corp r 4 Algonquin ter
Cath Mrs r 4 Algonquin ter
Jacob (Ruth M) rd countr wkr h 63 Kirkland rd
Lee A drftsmn TI Co's r 63 Kirkland rd
Bojatz Betty L respr r 1300 Clinton av N
Jos W (Johanna) h 1300 Clinton av N
Bojice Ruth h 303 Parsells av
Bojanowski Ignatz (Josephine) died Feb 6, 1954
Josephine wid Ignatz h 90 Clinton
Bojars Chester S (Lorraine M) asmlr h 184 Tur-pin
Eleanor A nurse StMary's Hosp r 1456 North
Stanley (Ruth) mach opr h 982 StPaul
Bojarski Norman (Ruth M) studt h 78 East bid
Ruth M Mrs case wkr Monroe County Dept Social Welfare r 78 East bid
Bojczek Theresa M waitress Puchny's Soda Spa r 1 Field
Bojloff Geo (Bessie) hlpr h 132 Delevan
Stoyan S (Mary S) restr wkr h 375 Sevan
Theo S (Mildred E) roofing contr 32 Birch cres h do
Thos chef r 132 Delevan
Bojira Henry H mixer r 206 Durran
Louise wid Stanley h 206 Durran
Stanley chem r 206 Durran
Bojko Alex bus boy r 233 Alameda
Demetro (Dunja) shipper Gleason's h 41 Wilson
Franklin T (Eileen) K PK h 70 Ramona pk apt G
Nicholas (Francis) mtee mn h 287 Keeler
Wasyl (Anna) kitchen hlpr Strong MH h 189 Avenue B
Bojetta Augusta K wid Chas h 616 N Goodman
Bohnan Tania r 260 Baden
Bokhurst John (Eliz) K PK h 199 Fulton av
Nellie clk RT Corp r 139 Fulton av
Bokowski Steph r 474 East av
Boksa Stanley (Florence) lens plshr h 71 StStanislaus
Bolattis John (Veronica) h 124 Alphonse
Bolalek Theo J (Lillian) K PK h 27 Eastland rd
Boin Francis E (Elma J) staff atndt Roch State Hosp h 304 Cypress
Bolard Alice E glass opr TI Co's r 162 Avery
Anne M studt r 31 Rogers av
Anne Marie studt nurse StMary's Hosp r 89 Genesee
Arth J hlpr du Pont r 55 Stoneham rd Br
Barbara J clk EK Co r 31 Rogers av
Bernard M clk Will Corp r 35 Mabee av
Cath M insp TI Co's r 182 Avery
Edna optical wkr r 018 Lexington av
Edw J (Mary J) h 256 Parkway
F Raymond (Frances G) tchr Benj Franklin High sch r 88 Irvington rd
Frances G Mrs tchr Sch 15 r 88 Irvington rd
Francis M (Irene M) guard h 21 Colbourne rd
Gerald P bottler GE Co Inc r 85 Mabee av
Harold T (Vera M) produce mgr h 243 Post av
Irene M Mrs ofc sec SC Co r 21 Colbourne rd
Jas A fmbr Zimmler Business Furn Corp r 338 University av

ROCHES' LUMBE COMPAI Buildin Materi LUMBE Retail INTERI TRIM 2040 EAST A' Tel. CR eenfi 8080

HAR & VIC INC. ONE OF AMERICA FINEST SEED STORES Seeds and Plantsm Quality Exclusive HA milit 7250 CORNE STONE AND ELY ST

BLUE CROSS BLUE SHIELD ROCHESTER HOSPITAL SERVICE \* GENESEE VALLEY MEDICAL CARE Baker 0500 • 41 CHESTNUT STREET • ROCHESTER 4, NEW YORK

CLINTON AVE N 1955

370



SHAW-WALKER Exclusive Representative

HEINRICH-SEIBOLD STATIONERY CO., INC.

"THREE STORES IN ROCHESTER"

OFFICE FURNITURE and SUPPLIES

453 MAIN ST. W. — 12 STATE ST. — 357 MAIN ST. E. LO cust 3770

W. W. SCHMANN'S SONS

FOR - 10 - 10 - 10

10 pkins 9625

1955 RIDGE ROAD E.

EDGES MEMORIAL CHAPEL

Services At EDGES MEMORIAL CHAPEL

Services You See So Often Because We Serve So Well

Dedication 1939 of this CHAPEL Was a FITTING CLIMAX TO EIGHTY YEARS OF SERVICE

BA ker 5290

271 University Avenue

- GOONAN
Donald, K Pr k 767 N Goodman
John F Jr (Virginia H) mech Gleason's h 7 Wisner rd Iron

- GORDON
Arth J (Sarah M) tool atndt h 566 Plymouth av S
Barnet restr r 120 Woodbury

- GORDON
Jos (Sarah) junk h 1664 Clinton av N
Jos A (Dora) h 7 Bremen
Jos I tailor h 46 Belmont



THE VALLEY CADILLAC-PONTIAC CORP. CADILLAC AUTHORIZED FACTORY SALES — SERVICE PONTIAC GENUINE FACTORY PRECISION PARTS 333 EAST AVENUE DIAL BA ker 3440



CLINTON AVE N 1955

346

CHESTER BOX & CUMBER O., Inc.

Manufacturers BOXES and HOOKS Food and Fiber

1223 INCOLN-LIANCE BANK BLDG. Phone A Milton 0780

Where to buy? consult the classified business lists directory



M CURDY'S TWO STORES FOR YOUR CONVENIENCE

MAIN STREET at ELM: six floors of fashions, home furnishings, men's and children's apparel. To order merchandise, phone LO cust 6290. For all other purposes, call BA ker 3000.

NORTHGATE in the Town of Greece: complete selections for casual, close-to-home shopping in the northwest area. Phone CH arlotte 4650.

GARRISON

- Boris r 834 Main W
Dorothy wid Robt h 56 Lenox
Pamie wid Earl child care h 73 Mayflower
Florence Mrs h 74 Dakota
Frances Mrs r 301 Lake av
Francis P (Mary) slsmn RG&E Corp r 239 Wind-sor rd Gr
Fredk (Mary R) h 64 Avondale pk
Margt Mrs br mur Cadet Cleaners r 506 Melville
Myra T Mrs ins 091 Main E h do
Ronald slsmn The Hoover Co r Willow Brook Trailer Park Victor
Roy (Mary) sta thrmn Iola Sanatorium Power Hse r 54 Amity Spurt
Russell M bkpr Miller Peerless Products Inc r 2 Pintray pl
Russell C (Margt II) formn Lewis Music Stores h 506 Melville
Ruth wid John h 19 Whiteford rd
Sarah dieta h 49 Benington dr
Sarah C wid Wm C h 2 Pintray pl
Zada A wid Leon C slsmn SL&C Co h 392 Parsells

- Garrigano Chas J (Frances) baker r 74 Carter
Louis A (Amelia T) trucker NYC Sta h 247 Or-chard
Aldeusta T (Lea J) baker Balta Bros Bakery r 34 Mohawk
Robt T (Mary L) trucker NYC Sta h 163 Dickin-son
Sam h 34 Mohawk
Garrity see Geraghty
John E (Dorothy L) mach opr Gleason's h 190 Pleasant av Iroind
John R (Helen E) twyr 16 State rm 112 h 820 Landing rd N, Br
Jos spl agt Fireman's Fund Indemnity Co r Lima
Mary G wid Jas slsmn Moran & Son Inc r 5 Walton
Ruth A bkpr Roch News Co h 75 Atkinson
Garrud Barbara studt nurse r 521 Main W
Cecil W (Loretta) mach RG Co Inc r 22 Elrancho dr Gr
Sidney A slsmn Brewster Crittenden & Co Inc r Palmyra
Walter H (Palma L) fety wkr K Pk h 895 Lowell
Garrow Eliz, K Pk h 176 Alexander
Garry John B (Eva M) h 240 MtVernon av
Jos (Gertrude) lah h 25 Catharine
Leonard (Mary) fety wkr h 75 Yates
Wm C r 274 Meigs
Garsteland Louis (Ida) elo mfr 28 Rhine h 331 Can-terbury rd
Garside Homer emp Waldorf r 38 Gardiner pk
Garson Apts 1124 Garson av
Chas Jr (Mollie C) pres Chas Garson Co Inc h 30 S Goodman
Chas Co Inc, Chas Garson Jr, pres Chas J August v-pres Mrs Mollie C Garson treas silk threads 159 StPaul
Elmer A clk h 216 Culver rd
Irving (Sadie) (Ruch Specialty Co) r 169 Belcoda dr Iroind
Jewelry Co (Garson Merimsky) whol jwelry 5 StPaul rm 319
Lester M pres Garson & Wood Furn Co h 169 Can-terbury rd
Mollie C Mrs treas Chas Garson Co Inc r 30 S Goodman

- GARSON & WOOD FURNITURE CO Inc NY '03, Lester M Garson pres Mary G Garner v-pres Reuben Gar-ner sec-treas furniture and house furnishings 111 Clinton av S, Zone 4 dial HAMILTON 3710-See page 78
Garson's Clothes Inc, Benj Wolin pres men's clothing 88 State
Gartell Sidney (Gertrude) sis eng h 151 Manor pkwy
Gartland Allan ptrr 108 Ashbury h do
Betty mach opr Neisner Bros r 320 StPaul rd Ga
Dorothy M ptrr sec r 108 Ashbury
Edw A (Viola M) capt Eng Co No 1 h 132 Bryan
Edw E r 132 Bryan
Florence M tel opr RT Corp r 24 Seward
Geo J (Helen M) atandt F & F Service Station h 24 Seward
Geo J Jr, slsmn h 24 Seward
John (Lillian E) h 111 Devon rd
John B (Rhea M) aud Gannett Co Inc r 1423 Chil-lis av Ga
Lena G chkr Timely Clothes Inc r 44 David av Br
Lester field rep apprenticeship council NYS Dept of Labor h 289 Britton rd Gr
Mary wid John r 742 Seward
Mary A wid Chas A h S Caliban pk
Rhea M Mrs order dept supvr Richardson Corp r 1423 Chilis av Ga
Rose F wid Sylvester h 128 Bryan
Wilbur G (Loretta C) wldr h 291 Sheppler
Wm J, SC Co r 24 Seward
Gartley Annabella H asmbler TI Co's r Byron
Geo (Betty) chef h 146 Pearl
Gordon T (Minnie M) mech Rech DPW Garage h 110 Sawyer
LaMonte W chauf Atlantic Refining Co r Batavia
Roht electr Dwyer Electric Co Inc r Kendall
Gartman Roberta tchr Friendship Nursery Inc r 16 Grenell dr Chilis
Garton Douglas A (Frieda L) mach Gleason's h WIL-Hamsou
Martha J cash Andrew's Market Inc h 212 McKin-ley

- Gartshore Arth G (Charlotte T) printer h 28 Sawyer
Charlotte T Mrs, LP nurse Dr Harold A Tassel r 28 Sawyer
Gartz Donald A (Agnes B) motor repairm h 315 River
Donald F printer r 57 Treyer
John G (Mildred I) h 57 Treyer
Raymond L fety wkr r 57 Treyer
Garfo Carolina J reg, nurse r 285 Saxton
Evelyn J studt r 285
Jos (Jennie) optical wkr h 285 Saxton
Garven Minnie wid Thos slsmn SL&C Co h 33 Asbury
Garver Fredk C (Loretta) mwr 112 South Avenue Inc r Henrietta
Paul (Eliz) brewery wkr GB Co Inc h 226 Kenwood av
Phillip (Annette) eng h 98 Shepard
Phillip H mech eng r 729 StPaul
Garvey Agnes r 1329 Culver rd
Barbara prac nurse Monroe County Infirmary r Men-don
Eug B (Ruth L) stock clk h 143 Marion
Henry J (Lillian P) jan French's r 161 Denver
Jas bk pres ALM Co r Cincinnati, Ohio
John studt r 16 Strathloun pk
John H (Mildred M) eng Elks Club h 12 LaForce
John H (Edna P) milk dr h 570 Hazelwood ter
Luelle M Mrs bkpr James Conolly Printing & Binding Co Inc r 30 Stratton rd Br
Michl G Mrs sec U of S Sch of Medicine & Den-tistry r 2044 Monroe av Br
Paul H phys 260 Crittenden blvd h 2044 Monroe av Br
Paul J (Bernardine) sis mgr Saul Sloan & Co h 446 Rock Beach rd Iroind
Robt K (Shirley) ins agt John Hancock Mut Life Ins Co h 1115A Monroe
Shirley insp h 220 Rutgers
Thelma W Mrs etc mgr Donovan Paint & Lacquer Co Inc h 285 Oxford
Garvia Margt L Mrs tel opr NY Tel Co r 321 Clifford
Mary L Mrs married Geo Kieiaek
Peter hlpr Piscitello Macaroni Co Inc r 018 Hud-son
Richd (Margt L) framemn RT Corp h 831 Clif-ford av
Garvie Lucy Mrs sec r 363 Arnett blvd
Garvillo Michl h 901 Maple
Garvin Chas N hlpr r 403 BIRR
Elma S clk RG&E Cop r 916 Edgemoere dr Br
Elsie hlpr h 62 Electric av
Lewis E (Gertrude) auto mgr Hallman's Central Chevrolet Co Inc h 178 Burlington av
Nellie C wid Stephen II h 403 BIRR
Tins H (May Louise) clk B&O Traffic Dept h 735 Geneva Park blvd
Gary Arnezza Mrs maid Strong MII r 24 Glasgow
Andrey M r 207 Leighton av
Clemente (Antonette) clk r 296 Central pl
Danl J (Muriel C) mach hlpr Am BS Co h 207 Leighton av
Delores hlpr Strong MII r 24 Glasgow
Delores A nurse StMary's Hosp r 207 Leighton av
Delores W clk BIC Co, Navy Div r 35 Baldwin
Donald D (Delores) USAF r 207 Leighton av
Edith M sorter Initial Towel Supply Co Inc r 262 S Goodman
Frank J (Laura M) jr eng Div of Engineering h 711 Woodbine av
Joan A studt r 711 Woodbine av
Joe (Joe Gary School of Dance) h MtMorris
Jos School of Dance (Joe Gary) 585 Monroe av
Myra (Sarah) h 250 Joseph av
Nell r 24 Glasgow
Peter S (Helen) eng h 83 Crombie
Richd J shipping clk M Sussind & Son Inc r 83 Crombie
Ronald (Dorothy) clk h 83 Crombie
Wayne E (Dolores W) tstr r 35 Baldwin
Will (Arnezza) car washer h 24 Glasgow
Wm L (Vera) lieu USN r 59 Indiana
Garza Manuel farm wkr r 39 Hand
Garzantelli Saml (Celestine) tailor h 14 Morris
Garzel Adam J (Juanita E) K Pk h 9 Dake
Juanita E emp Garmanor-Simon r 9 Dake
Garzone Albert J (Bernice) truck driver h 723 Broad W
Armand A (Lucy T) ptrr h 723 Broad W
Josephine Mrs h 251 Lyell av
Philip A (Virginia M) wldr h 3 Kastrel
Gas & Electric Building 89 East av
Service Co (Wm R Kielo and James Brogan) 2 Latta rd
Gasbarre Domenick J (Marie J) acct r 118 Woodward
Robt P (Carmella) acct Wegman's Food Markets Inc h 108 Copeland
Yolanda mach opr Natl Clo Co r 29 Woodward
Gasconne Wm ast R S Noble Inc r 1339 Howard rd Ga
Gaseon Edw Jr (Velma) fety wkr HM Co Inc h Hem-Jock
Elaine Mrs h Inanover Houses Bldg-G
Jas E (Mary) h 283 Plymouth av S
John R (Ethel M) h 32 Rowley
Kenneth (Grace) chauf K Pk h 19 Marlow
Lu Anne clk Carl H Heparick Jr r 2422 Marion
Marvin S trt hndlr Roch Polding Box Co h 167 Lake rd Web
Ralph (Estella) BIK Co r 242 Marion
Gascoyne Frances C Mrs insp HM Co Inc r 36 Gal-usha
John E (Frances C) chauf h 36 Galusha

- Gaskin Allce I wid Edw J r 12 Beverly
Edwin S (Jeannette) abstractor Roch Abstractor Corp r Thonell rd Ptsfd
Evelyn W staff nurse Geneva Hosp r 235 Troup
Irving asst sec Abstract & Title Ins Corp r 60 Raud pl Ptsfd
Morris seacher Abstract & Title Ins Corp h 52 Rand pl Ptsfd
Nancy J reporter Roch TU r 365 Alexander
John W r 121 N Fitzhugh
John A h 238 Saratoga av
Gass Carolyn J studt r 92 Croydon rd
Frances S Mrs sec Am Red Cross r 92 Croydon rd
Geo D (Eliz A) plant wkr Bartholomay Dairy r 1394 Dewey av
Geo V (Christina R) mach B&O h 174 Garfield
Gilbert P studt r 92 Croydon rd
Henry E emp dr Point r 477 Ramona
Howard E aud Travelers Ins h 145 Kenmore la Iroind
Robt r 46 Vassar
Walter H (Frances S) safety insp Camen Works h 92 Croydon rd
Warner, USA r 92 Croydon rd
Gasser see Gassar
Marcus (Marle) h 88 Conkey av
Thos J (Doris L) process eng SC Co h 29 Bleacker rd
Gasser Wm D (Cath E) certified public accountant 939 Lincoln-Alliance Bank bldg 183 Main E tel BAKER 8693 h 66 Pinecrest dr Iroind tel Charlotte 2903-M
Gassett Wm II (Christine) tree surgeon h 25 Kansas
Gassler Lee asst dr EIK Co h 374 Bonnie Brae av Rr
Gassman Herman R (Emily N) brkmm NYC h 389 An-drews
Julia Mrs r 756 Arnett blvd
Gasser Matthew (Ethel) lab Guarantee Iron Works h 42 Boswell
Matthew F (Ruth E) carp h 32 Durgin
Gast Geo J (Rose E) city court reporter 60 S Fitzhugh h 840 Clinton av N
Irvin J (Mildred F) acct Natl Biscuit Co h 53 Willowbrook rd Gr
John P D (Jessie) mech designer h 592 Hayward av
Jos (Anna) shoe wkr h 34 Watkin ter
Michl L whsemn Daw Drug Co Inc h 32 Serantom
Richd C (Viola) police RPD h 160 Arbutus
Gasteiger Sarah Mrs r 104 Chestnut
Gastel Barbara S dietary wkr Highland Hosp r 60 Kohl-man
Benl studt r 66 Avenue A
Bernard r 66 Avenue A
Beverly C dietary wkr Highland Hosp r 60 Kohl-man
Joshna alteration dept Kroll's r 194 Barry rd Iroind
Louis (Sarah) mach opr A Levine & Sons h 66 Avenue A
Milton studt r 60 Kohlman
Rose Mrs h Hanover Houses Bldg-1
Saul (Bessie) furrier Berman Fur Co h 60 Kohl-man

- Gaston Mary E wid Wm h 91 Maynard
Gatalano Guy carp r 24 Gardiner pk
Gatchell Edwin K (Joy) emp U of R h 210 University av
Fredk D (Jennie) h 253 Alexander
Gatchere Jos slsmn h 163 Clinton av S
Gatehouse Fredk (Lorraine B) mach Mixing Equip Co Inc h 332 Melville
Lorraine B Mrs payroll supvr Roch Mfg Co r 332 Mel-ville
Gatellare Jas A (Jermie E) chef h 230 Hazelwood ter
Gately John J (Betty) K Pk h 113 Goodwill
Gates see Goetz
A Philip (Edna P) broker L F Rothschild & Co h 287 Oxford
Alf exec sec and chf exam Monroe County Civil Serv Comm h 1011 University av
Alf Jr, studt r 1011 University av
Alvin Leon wldr M D Knowledge Co h 61 Balsam
Barbara J ofc wkr r 274 Randolph
Bertha S wid Willard C h 54 Crawford
Chas stock clk SL&C Co r 95 Parkside av
Chas D (May) v-prrn East High sch Annex h 95 Park-side av
Chas G (Esther) K Pk r 285 Champlain
Chili Press (Harold P Blymer Inc) publishers news-papers 5 StPaul rm 203
Dora M elev opr r 59 Salina
Edith M h 349 University av
Edw A slsmn M E Silver Corp h 105 Orchard rd Br
Elaine D Mrs, sr tech U of R Sch of Medicine & Dentistry r 1186 Culver rd
Emma B h Grafton
Frances clk r 63 Shiloh
Frank film opr Loew's Theatre h 169 Chadbourne rd Br
Fredk Leslie (Cath) electr h 414 Brooks av
G Kenneth (Joan) studt r 1100 S Goodman
Gall F studt h 444 Brooks av
Glady clk Cadet Cleaners r 61 Balsam
Harold B press fdr John A Lewis & Sons h 329 Linden

CLINTON AVENUE 1955

914



SHAW-WALKER Exclusive Representative

HEINRICH-SEIBOLD STATIONERY CO., INC.

"THREE STORES IN ROCHESTER"

OFFICE FURNITURE and SUPPLIES

453 MAIN ST. W. — 12 STATE ST. — 357 MAIN ST. E. LO cust 3770

EDW. BROCKMANN'S SONS FORTS HO pkins 9625 1955 RIDGE ROAD E.

HEDGES MEMORIAL CHAPEL Services At HEDGES MEMORIAL CHAPEL Words You See So Often Because We Serve So Well The Dedication In 1939 of this CHAPEL Was a FITTING CLIMAX TO EIGHTY YEARS OF SERVICE BA ker 5290 271 University Avenue

- THOMAS —Robt H (Helen P) supr Roch Mfg Co h 407 W Elm, E Roch —Robt M dftmnn Gleason's r 07 Lorimer —Robt W, K Pk r 374 Avis —Roland H (Imogene) lab h 34 Lyndhurst —Roman H (Gertrude S) meat ctr Alex Dykes h 295 Seward —Roman V (Delores J) asmblr Gleason's h 204 Fielding rd Gr —Rosalie r 60 Ilanover —Rosemary P ptr Armour & Co r 6 Cole —Roy r 84 Troup —Roy Hromn TP Co Inc r 491 West av —Ruth Mrs of wkr Toledo Scale Co r 138 Bernard —Ruth B wid John F h 83 Brunswick —Sam (Addie) lab h 333 Ormond —Sanford E (Ellen) tool and die mkr h 124 Seagar —Schuyler S (Grace S) opr RG&E Corp h 29 Rundel pk —Sherman A (Jessica E) Insp h 25 Brozeel —Shirley F typ Phoenix-London Group r 345 Magee av —Stanley J (Dolores) coordinator h 504 Clarissa —Stanley J Jr, ren to Fort Wayne, Ind —Stephen S (Jane C) mech h 169 Augustine —Sterling E (Irna) mason h 85 Shepler —Sylvester F (Theima) wise mn United States Plywood Corp h River bldg —Sylvia L Mrs maid Strong Mill r 103 Adams —Theodore (Daphne) offset hlpr Case-Hoyt Corp h Crestfield dr Irondequoit —Theo H (Caroline) mach reprmn Gleason's r 1345 Scottsville rd Chll —Thille Insp r 844 Clinton av N —Tilman (Rose) mech F A Jones Inc —Vera wid Sami h 20 Catharine —Veronica wid Peter P h 22 Resolute —Vincent P (Cath C) photography EK Co h 018 Corwin rd Br —Vincenza wid Patsy r 631 Brown —W Richd (Marjorie R) (East Avenue Securities) r 963 S Goodman —W Stephen (Kath C) dir Roch Museum of Arts & Sciences h 663 East av —Walker (Virginia M) supvr h 5 Parkside ct —Walter (Mary) h 37 Edward —Walter E (Beatrice L) clk New York State Army h 246 1/2 Columbia av —Walter I (Doris E) dry cleaning supt Star Palace Laundry r 209 Brandon rd Irondequoit —Walter S (Betty C) dir Monroe County Laby h 1321 Highland av —Wm h Harover Houses Bldg-2 —Wm r 114 Kelly —Wm (Frances) firefighter Eng Co No 1 h 230 Glenwood av —Wm (Beverley) K Pk h 33 Pullman av —Wm C eng Camera Works h 505 Voburn rd Web —Wm E (Beryl E) K Pk h 8 Stout —Wm H (Isabella L) (Bill's Washer Service) h 171 Pool —Wm H (Edith) mason h 486 Westfield —Wm J (Edna) ship clk Anatole Co r 85 Friederich pk —Wm L (Bertha M) coater Kee-Lox Mfg Co Inc h 214 Tremont —Wm M asst pastor StAugustine Church r 410 Chll av —Woodlief Jr (Marilyn) EK Co h 185 Magee av Thomasma Leonard T (Elsie) scnl sis mgr The Todd Co Inc h 34 DeLillo dr 2v Thomasson Florence M Mrs payroll clk M D Knowlton Co r 349 Brr Thomolaris Andrew J (Connie) Insp h 659 Wellington av —John Z (Ellen) restr h 310 Sawyer Thompkins Carrie Mrs married Michl DePapa Thompkins Jns H doll up mn Heinrich Motors Inc h 2640 V Union S'port —John B r 58 Meridian —Lester eng YMCA Monroe Branch r 183 Alexander —Spencer L r 56 Merriman —Wilhelmina Mrs Umekpr r 90 Fremont rd Thompson A J r 308 Court —Adam (Ella A) EK Co h 381 Magee av —Adelbert E (Bertha) bartndr h 555 Clarissa —Albert awning mfg, repr rear 612 Brooks av r 199 Meadowdale dr Ga —Albert mach opr r 62 Clarissa —Albert E (Ruth E) chief clk LRT Co h 70 Sawyer —Alberta tel opr RT Corp r 43 Cragg rd Gr —Alf lab r 160 Bronson av —Alfred J formn Wollensak's r 978 North —Aline Umekpr r 25 Park av —Allene L Mrs bkpr Blue Boy Dairy Inc r 75 Cypress —Alta Mrs r 61 S Union —Anna wid Hiram died May 4, 1954 —Anna M Mrs emp SL&C Co h 349 North —Anna M wid Harry h 81 Cypress —Arth (Helen) stock clk SL&C Co r Churchville —Arth J tool mkr TT Co's r 2 Raymond —Arth W h 803 Woodbine av

- THOMPSON —Arth W (Margt M) iron wkr h 1338 Jay —Austin W (Florence) florist 184 McCall rd b do —Bettie S sten Camera Works r 153 Woodbine av —Betty Jane clk SL&C Co r 217 Weyl —Billie C (Vera M) lwy h 550 Plymouth av S —Blanche emp U of R r 50 Chestnut —Bobbie r 28 Sherman —Bros (David L Thompson) brass foundries rear 86 Beach —Burton (Janet A) h 270 Jefferson av —Carl C (Mary H) h 82 Alberta —Cath wid Wm Howard h 50 Almbra —Chas (Dora) h 53 Gibbs —Chas A appr plmb r 84 Cameron —Chas B (Anna) expoditer Camera Works h 267 Oxford —Chas D (Nellie M) died Dec 24, 1953 —Chas E slsmn Continental Baking Co Inc h 223 Nantucket rd Gr —Chas H (Dora) elev opr Ontario Finance Corp h 53 Gibbs —Chas II rep Continental Car-Na-Var Corp r 312 Eaglehead rd, E Roch —Christine Mrs r 49 Selye ter —Clara C Mrs supvr nurse Roch State Hosp h 35 Warren —Clara E wid Perry r 114 Highland av —Clara M Insurance mgr Lincoln Roch Trust h 989 Amett bldg —Clarence dir orthodontics Eastman Dental Dispensary r N Goodman —Clarence W (Grace) slsmn r 803 Woodbine av —Claude D chef h 405 Court —Clayton r 1398 Dewey av —Clayton H (Louise) ins rep Massachusetts Indemnity Ins Co h 312 Eaglehead rd, E Roch —Clyde V (Evelyn R) brkrm NYC h 368 Englewood dr —David L (Arth) (Thompson Bros) h 86 Beach —David N (Beatrice) h 192 Brunswick —Donald F (Helen) Jr civ eng Roch TU h 53 S Fitzhugh —Donald P (Marjorie) Industrial eng Gleason's h 211 Kragg rd Pnt —Dorothy Mrs h 17 Thomas —Dorothy Mrs adv HM Co Inc r 1348 1/2 Culver rd —Dorothy G Mrs bkpr L H Peachey Co r 8 Edgewood —Dorothy R see r 251 Winton rd N —Dorval R (Blanche E) K Pk h 140 Winchester —Dulcet M clk NY State Div Unemployment Ins r 497 Central pk —Earl A (Celia M) electn h 220 Chll av —Earl J (USN) r 734 Brown —Edith V piano tchr 393 Wellington av h do —Edna T clk EK Co h 50 Chestnut —Edw (Dorothy) K Pk h 28 Finch —Edw J (Grace I) h 431 Selye ter —Edw J (Kath M) eng supvr B&L Co r 40 Vassar —Edw W (Marion L) metal plmb h 231 Court —Eldon L (Geraldine) photo engraver RIT h 9 Backus —Eliz wid Geo r 62 Amsterdam rd —Eliz A wid Bert h 93 Asbury —Ellen J Mrs r 12 Elm Trees rd —Ellis R (Emma) breadwry wkr GB Co Inc h 220 Hudson av —Elsie Mrs 42 Lawndale ter —Elvert II shipper Champlon Knitwear r 235 Dartmouth —Emily D emp business education Roch Board of Educ h 270 S Goodman —Emma H br mgr Speedy Dry Cleaners & Launderers r 222 Hudson —Emma K wid Jas A h 115 Genesee —Emma R died April 21, 1954 —Emmett J constn wkr r 169 Pearl —Emmett W elev opr LRT Co h 60 Baden —Erna P Mrs ofc sec Modern Color Process Co Inc r 407 Oakridge dr Irondequoit —Ernest ptrn All Purpose Metal Equip Corp b 15 Skuse —Ernest N (Norma H) K Pk h 238 Harding rd —Eve emp Genesee Hosp r 168 Pearl —Esther M asst prof U of R h 75 Brlar la Irondequoit —Eug S (Gertrude) bus opr Roch Transrt Corp h 217 Huntington Irondequoit —Ezra (Ann) r 8 Amherst —Ezra A (Elsie) clk K Pk h Harover Houses Bldg-7 —Florence ofc clk Dashan Bros Co r 550 Lake rd Web —Florence M Mrs coll asmblr Pasco Industries r 177 Ridge rd E —Floyd (Bertha) B&L Co h 1470 Main E —Forest H (Erna P) v-prs Modern Color Process Co Inc r 407 Oakridge dr Irondequoit —Frances E wid Hartford S Kitchen wkr h 158 Gibbs —Francis J eng Grinnel Corp r 08 Vermont —Frank bellm Hotel Roch r 524 Court —Frank (Esther B) dispr h 18 Ritz —Frank (Geraldine) emp EK Co h 541 Plymouth av S —Frank (Gertrude) flower grower h 884 South av —Frank C h 270 Beuton

- THOMPSON —Frank J (Rose M) brewery wkr h 524 Court —Frank S (Janet A) wise mn h 75 VanDerbarg av —Franklin J (Cath V) melter K Pk h 144 Glenthorne rd —Fred (Regina) h 113 Park av —Fredk lawyer 45 Exchange rm 425 h 35 Probert —Fredk C dentist h 7 N Goodman —Fredk J emp EK Co h 1348 1/2 Culver —French (Louise) h 466 Clarissa —G Roy eng Camera Works r 153 Woodbine av —Garner C (Alice A) cable splicer Bureau of Fire & Police Teleg h 26 Grandview ter —Garner E (Rita M) insp Hawk-Eye h 1105 Genesee —Geo (Dorothy) int dec h 231 Reynolds —Geo (Dorothy) ptrn h 69 Jefferson av —Geo A (Dorothy O) radios h 251 Winton rd N —Geo A (Nellie) stumfr h 685 Clinton av S —Geo R r 142 Harward —Gerald D (Ruth) clk PO r 57 Rowley dr Ga —Gladys Mrs h 380 Troup —Gladys C clk Brighton Place Dairy r 189 Meadowdale dr Ga —Glen E (Jean E) EK Co h 20 Ramona pk apt D —Gordon (Anthonia J) media buyer EK Co h 78 Park av —Gretchen I clk RT Corp r 90 Spruce av —H Robt (Lorraine) EK Co h 165 Thurlton rd —H Ross (Helen A) h 86 Vermont —H Wm (Alice) mgr Lyric Theater h 50 Almbra —Hannah Mrs nurse Field Sanitarium h 524 Court —Harold C asst formn Flower City Charcoal Co r 571 Paul rd Chll —Harold B whsemn Scovill Mfg Co r Phelps —Harriet S wid Benj F h 2089 Lake av —Harry (Natalie) wldr h 361 University av —Harry L (June M) tchr Roch Children's Nursery h Harover House bldg 4 apt 6C —Harry V (Janet N) admn asst EK Co r 174 Belocoda dr Irondequoit —Harvey R (Rose) fcty wkr h 217 Weyl —Harwin P ptrn Strong MH h Hamletia —Hazel B Mrs r 109 Florack —Hazel K Mrs mach opr HM Co Inc r 71 Burben way Ga —Helen A ofc sec Society for the Propagation of the Faith r 96 Vermont —Helen L Librarian Roch Times Union r 53 S Fitzhugh —Helen M r 1 Granger pl —Helen M (Ruth) tchr r 102 N Union —Helene M tel opr NY Tel Co r 251 Winton rd N —Henry A (Gertrude) supt The Maffill h 809 Monroe av —Henry M (Helen) car mover Valley Cadillac Pontiac Corp h 185 Gibbs —Herbert R, EK Co r 140 Winchester —Homer W (Ruth G) formn Wilmet Castle Co h 729 Titus av Irondequoit —Horace A (Alta) ftr h 84 Cameron —Howard T (Ruth L) phys 261 Alexander h 2145 East av —Irvin B clk r 169 Pearl —Irving r 785 South av —Irving (Evelyn) ptrn r 34 Charlotte —Ivan L installer-reprmn RT Corp h Mount Morris —J Alf (Grace G) bkpr Comac Builders Supply Corp h 195 California dr Gr —J Ardelle (Mildred C) traffic mgr WU Teleg Co h 31 Thurston rd —J E Co (Jarvis E Thompson) women's clothing 38 East av —J Frank (Louise M) asst supt RG&E Corp r 1801 Penfield Pntd —Jas (Irene) EK Co r 199 Lake av —Jas (Evelyn) K Pk h 150 Glenthorne rd —Jas E (Vera V) hosp atndt US Veterans Admn h 335 S Goodman —Jas L USMC r 7 Richard —Jas M (Louise C) sr sta eng Roch State Hosp b 1004 Elmwood av —Jas R h 146 Grand av —Jene wid Edw h 77 Lansdale —Jarvis E (Lena) (J E Thompson Co) h 188 Oakdale dr Br —John (Lena) h 148 S Fitzhugh —John sucd r 140 Spring —John B (Lydia J) died Feb 24, 1954 —John T hlpr RT Corp r 115 Millbank —John W (Wilma C) mach Gleason's h 1053 Whitlock rd Irondequoit —Jones (Lois) hotel wkr b 472 Tremont —Jcs (Mary A) h 210 Bartlett —Jos elca contr 82 Clinton av S h 835 Wash av Irondequoit —Jos A (Bernice A) chauf Flower City Carting & Excavating Co Inc r 129 Hawley —Julia r 541 University av —Kate wid Frank fcty wkr h 878 North —Kath D clk Schuler Potato Chip Co Inc r 1075 Maple

THE VALLEY CADILLAC-PONTIAC CORP. CADILLAC AUTHORIZED FACTORY SALES — SERVICE PONTIAC GENUINE FACTORY PRECISION PARTS 333 EAST AVENUE DIAL BA ker 3440

CLINTON AVE N 1955

994

DRAWING MATERIALS

CITY BLUE PRINT CO.

BLACK AND WHITE PRINTS

Six Atlas Street

PHOTO COPIES

HAmlton 3730

LAUBE ELECTRIC CORP.

Timken Automatic Heat

For Residential Commercial Uses

480 SOUTH AVENUE

HAmlton 9396

For Complete Dairy Service Call LOcust 6770



Blue Boy

ONE OF THE COUNTRY'S BEST EQUIPPED DAIRIES

Democrat & Chronicle

Want Ads

SELL SERVICES - FIND LOST ARTICLES

GET JOBS - RENT HOUSES

SELL MERCHANDISE - New & Used

Use Want Ads For Profit

Phone LO cust 8000

WINTERS

- Ward W (Ruth D) EK Co h 14 Lenox
Willis E (Alice) fence bldr h 260 Hayward av
Wintersteen Albert R insp h 552 Benton
Witt C (Nellie S) lab h 113 Elba
Winthers Florence Mrs h 70 Sullivan
Winthrop Office Building 36 Winthrop
Zelda C wid Victor r 171 Azalea rd
Wintsh Harold J (Beatrice) bartndr Roch Lieberkantz Inc h 17 Wellington av
Helen M nurses' supt St.Mary's Hosp r 195 Laney rd
Lucille K dental hygiene tehr r 195 Laney rd
Mary B prin Sch 11 h 195 Laney rd
Winton Apts, Ernest Orlando supt 193 Merchants rd
Beauty Shop (Mrs Olivette Slayko) 272 Winton rd N
Book & Card Shop (Miss Margt Nottl) 222 Winton rd N
Liquor Store (Mrs Colette M Leinen) 741 Winton rd N
Main Garage (Leo B Johnston) 2340 Main E
Margt J Mrs h 183 Alameda
Pharmacy (Jos P Catullo) 692 Winton rd N
Wintouaire (Alphonse J Canardo) restr 629 Winton rd N
Wintzer Kenneth M mach Saml R Parry Machine Co r 110 State
Winzinski Helen Jan Ontario Finance Corp r 228 Baden
Wipp Foods Inc, Hyb Jossem pres 65 Spencer
Wippert Wm R (Florence) slsmn E E Wallace & Son h 1015 Park av
Wirbuleit Adolph (Anna) lab SL&C Co h 33 Mohawk
Wires Helen A r 97 Prince
Wirtges Robt J (Violet M) slsmn Optical Gasing Products r Clinton, NY
Witley see Wehrle
Anna R Mrs sealer du Pont r 541 Deiving Park av
Clarence H (Anna R) h 541 Driving Park av
John F, USN r 333 Durman
Wm Edw (Augusta) combustibles insp Roch Dur of Edges h 333 Durman
Wm Edw Jr (Mary T) electn h 333 Durman
Wirpsa Edith M Mrs dental hygienist Dr Burdette II Koop h 119 Hamilton
Wirsing Ediz Mrs clk Wm Tichter r 284 Oxford
Jas (Eliz) h 284 Oxford
Wirt Kenneth J (Laura H) production control TI Co's h 554 Woodbine av
Richd A app instrument mkr TI Co's r 233 Roslyn

- Wirth see Wertha and Worth
Aloise (Margt E) expditer Harold Co h 322 Sunset
Anne x-ray tech Iola Sanatorium h 285 Driving Park av
Anthony L (Frances L) h 239 Rugby av
Carl & Son Inc, Paul R Engle pres, Konrad L Engle treas-sls mgr 1625 Clinton av N
Chas A (Margt T) cant mkr h 138 Avenue E
Eng E (Esther L) v-pres Roch Lithograph Mfg Corp h 69 Eastbourne rd Ironrd
Eng R tool designer SC Co h 38 Durant Blvd Ironrd
F Bennett (Kath) h 300 Avenue C
Geo tile wkr r 484 Lee rd
Ida Mrs cook Century Club r 505 East av
Julia E r 844 Clinton av N
Leo A restr 844 Clinton av N h do
Lois M clk Cross Box Inc r 239 Rugby av
Louise M wid Alex W h 71 Biffel rd
Margt E Mrs sorter Haloid Co r 322 Sunset
Marge Mrs clk Quaker Dry Cleaners r 1226 Clinton av N
Richd M (Elna) sec Morgood Tools Inc h 272 Meadow Dale dr Ga
Rita clk LRT Co r 93 N Main Fpt
Robt B acct Ernst & Ernst h 720 Park av
Robt D elec eng r 720 Park av
Roger E, USN r 35 Lill

WIRTH

- Stanton A (Helen M) plmb h 85 Lill
Vera r 71 Biffel rd
Wayne, USN r 300 Avenue C
Woodrow K (Grace M) plmb h 123 Edgeland
Wirtner Florence B tailress r 399 Chlll av
Walter J broad marker Geo D Bonbright & Co h 102 Cypress
Wirtz Francis (Dorothy) emp Delco r 309 Avenue D
Wirzberger John tailor r 443 Seneca av
Wischneyer Albert E (Mildred M) tool mach shop h 756 Genesee Park Blvd
Arth J (Eliz A) sec Nunn Brass Works Inc and pres Barthelmes Mfg Co Inc h 881 Genesee Park Blvd
Cloviss F v-pres Barthelmes Mfg Co and v-pres Nunn Brass Works Inc r 11 Lill dr Br
Frank J (Fannie) mach h 151 Fillmore
Irving J (Alice M) sec-treas Barthelmes Mfg Co Inc r 510 Hicock rd Ga
Paul E (Eileen) photo engr Ad Service Engraving Co h 147 Seneca av
Richd M (Anne C) pres-treas Nunn Brass Works Inc h 81 Brookline dr Ga
Rosina M wid Albert C h 382 Arnett Blvd
Wischniewski Theo (Donetta) porter h 142 University av
Wischnur Albert (Elsie) watch reprsm h 2 Rome
Wiseco Distributors Inc, Eug C Provenzano mgr aluminuun screen doors 228-230 Bway
Wisconsin Liquor Store (Paul Pyl) 1886 Main E
Wisdorf Dorothy optical wkr h 8 Thayer
Wise Albert E (Gertrude E) elev opr McFarlin Clothing Co h 218 Rye rd Gr
Alta H Mrs sten H-F Co h Spencerport
Barbara E tehr School 23 r 2125 East av
Cath maid r 87 Sylvester
Chance (Charly) const wkr h 416 Tremont
Chas M (Carolyn C) physicist EK Co r 174 Westchester rd
Chilton J (Laura V) h 60 Spencer
Desda F public relations dept EK Co r 103 Jackson
Diecasting Corp, Nathan J Wiseman pres-treas 93 Ocean
Donald S (Lillian M) hoisting and portable eng h 8 West High ter
Donald W, Jr civ eng Barge Canal Terminal r Dansville
Durlis T emp TI Co's r Scottsville
Ellen Mrs sprayer HMI Co Inc r 65 Beacon
Evelyn Mrs r 298 Adams
Henry J (Frances M) supt h 95 Fairgate
John L (Grace E) emp Am Brake Shoe h 6 Arlington
Leslie J (Grace E) mach opr American Brake Shoe h 12 Lambertson pl
May Mrs shoe wkr h 73 N Union
Mildred Mrs mgr Wannanacher's Bakery h 103 Jackson
Nellie h 37 Tremont
Nora Mrs fety wkr h 35 Warwick av
Robt C (Martha T) carp h 157 Plymouth av S
Robt L slsmn SL&C Co r 103 Argyle
Roy C constn wkr r 45 Beacon
Sberanan J (Zona) eng RG&E Corp h 35 Anthony
Theresa M wid Geo M h 19 Chandler
Violet r 159 Park av
Wallace C cash Sherwin-Williams Paints r Fairport
Wm (Ellen) fety wkr h 65 Beacon
Wm J (Nancy) stock clk SC Co r 194 Culver rd
Wiseman Agnes C press opr HMI Co Inc r 302 Plymouth av S
Clara Mrs clk Krolls r 495 Lake av
Jos (Clara) slsmn h 495 Lake av
Martha E r 351 Lake av
Nathan J (Arlene M) pres-treas Wise Diecasting Corp h 978 Harvard
Neil L (Doris M) telev tech Valley Television Service h 14 Strathmore cir Ironrd
Walter (Mary) K Pk h 2018 Norton
Wiser Bernard E (Mary Alice) dentist 328 Main E rd 216 h 1105 Genesee Park Blvd
Bernard T, USN r 1105 Genesee Park Blvd
C Vincent (Mertie S) (Strang, Wright, Combs, Wiser & Shaw) lawyer 169 Main W rm 800 r 115 Merwin av
Luellie M Mrs ofc sec Strong MH r 3191 StPaul Blvd Ironrd
Wishart Florence F sec h 401 Ridgeway av
Jas eng Consolidated Vacuum Corp h 339 Lake Front Ironrd
Jas S prin Jefferson High sch h 56 Hammond Gr
Jean E prac nurse StMary's Hosp r 1596 Chlll av Ga
John C h 31 Rand
Marion Mrs r 106 Adams
Muriel H Mrs clk Likly Stores r 57 Tacoma

WISHART

- Robt shop hlpr Roch Coca Cola Bottling Corp r 108 Adams
Wm R (Muriel H) reprsm Likly Stores h 57 Tacoma
Wm R Jr, studt r 57 Tacoma
Fred died Feb 16, 1954
Wishman Harold R (Wishman's Vendomatic Service) pres Edgerton Enterprises Inc, pres Walker Lakeside Amusement Park Inc and pres Wishman's Cigar Store Inc r 570 Monroe av
Harry R sec Ace Chemical Laboratories r 141 Clinton av S
Inez K treas Wishman's Cigar Store Inc r 570 Monroe av
Jack treas Ace Chemical Laboratories r 141 Clinton av S
Jacob (Inez A) pres Jarold Properties Inc h 261 Edgerton
Sarah bkpr Wishman's Vendomatic Service h 570 Monroe av
Wishman's Cigar Store Inc, Harold R Wishman pres Inez K Wishman treas Jacob Wishman mgr 141 Clinton av S
Vendomatic Service (Harold R Wishman) 133 Clinton av S rm 1
Wishmeyer Cath nurse StAnn's Home r 248 Wellington av
Edw F (Madeline) prsmn D&C h 98 Cooper rd Ironrd
Wishneck Walter E (Helen M) want tech Security Trust Co h 835 Seward
Wisler Earl wchm Union Trust Bldg h 23 Lillian pl
Edwin R vault clk LRT Co r 23 Lillian pl
Margt M ofc clk Eric RR Co r 191 Parkside av
Margt M wid Geo A h 191 Parkside av
Wisley Robt J (Margt) jan French's h 18 Whitmore pk
Wisner Howard E (Lila B) ship clk TI Co's h 731 Monroe av
Lila B Mrs hlpr Iola Sanatorium h 731 Monroe av
Wisner Walter emp r 432 Alexander
Wisner see Wisner
Anna L wid Chas r 544 Beach av
Carl W (Mary) constn h 61 Davis
Harry H (Winifred H) pres Case-Hoyt Corp h 100 Collingsworth dr Br
Jas R (Dorothy M) asst eng Monroe County DPW h 18 Clarington
Matthew J (Stella M) asmlbr h 170 Ernest
Pauline E Mrs head hsekr Park Avenue Hosp r 663 Park av
Ralph W (Pauline E) mgr Rex E Stevenson h 693 Park av
Raymond J (Eleanor C) lathe opr Wolensak's h 766 Stius av Ironrd
Stilus J (Janet D) foran Camera Works h 790 Norton
Wm H (Ann M) clk II P Brewer Co r 74 Clovercrest dr Br
Wisnes Dorothy Mrs pkr RG Co Inc r 42 Rowley
Leo A (Dorothy) mach Pfaunder Co h 42 Rowley
Wisnes Arlene E tel opr RT Corp r 707 Jay
John slsmn Kaitheil's Inc r 1432 State rd Web
Shirley bkpr Noah's Ark r 397 Durman
Wisniewski Agnes wid Jos r 179 Ernst
Anna wid Beofil F h 117 Rosgrft dr
Anthony J (Helen M) h 759 Norton
Edw A bindery wkr Todd's r 21 Baumann
Eliz wid Vincent h 816 Norton
Genevieve wid Walter h 142 Blyr
Helen M asmlbr SC Co r 759 Norton
Irene E asmlbr r 816 Norton
John (Thillie F) h 855 Avenue D
Jos J instrument repr TI Co's r 816 Norton
Leo J route slsmn Roch Coca-Cola Bottling Corp r 21 Baumann
Leo S optical wkr r 816 Norton
Leonard K (Miriam E) electn TI Co's h 548 Hudson av
Lewis A plshr r 816 Norton
Lorraine H tester r 759 Norton
Mary A wid Karol h 21 Baumann
Mary P lens wkr Ilex Optical Co Inc r 99 Brookside dr Ironrd
Robt W (Eunice) screen opr Trimble Inc h 140 Blyr
Stanley lee cream h 803 Hudson av
Stanley E (Sophie) asmlbr Photostat Corp r 80 Frost av
Walter Jr, asmlbr Trimble Inc r 142 Blyr
Walter F (Romola T) emp EK Co r 38 Kosciusko
Wisniewski Walter tool mkr h 146 Illinois
Wisner Leo harber 645 Joseph av h do
Wisnower David (Sarah) r 150 Westchester av
Wisolsky Eleanor A Mrs dental research U of R r 213 University pk
Joel (Eleanor A) dentist h 213 University pk

Beer - TOPPER - Ale
ROCHESTER BREWING CO., INC.
DIAL GLenwood 0270



# CLINTON AVE N 1955

586

YOU MAY DEPOSIT UP TO \$10,000 IN ONE NAME . . . UP TO \$20,000 IN A JOINT ACCOUNT

**SAVINGS**  
**MORTGAGE LOANS**  
**LIFE INSURANCE**  
**SAFE DEPOSIT BOXES**

## Community SAVINGS BANK

MEMBER  
 FEDERAL  
 DEPOSIT  
 INSURANCE  
 CORPORATION

4 OFFICES: MAIN & CLINTON • 21 EXCHANGE ST. • 412 RIDGE RD. WEST • 258 WARING RD.

Martello Fortuna clk RT Corp r 8 Walnut  
 —Geo (Salvatore) h 55 Orange  
 —Ignazio (Antoinette) chauff Frankel Bros & Co Inc h 8 Walnut  
 —Rose clk Genesee Valley Trust Co r 217 E Filbert, E Roch  
 Martellotta Louis A (Josephine A) mach Bastian Bros Co h 120 Culver pkwy Ironde  
 —Ruth wid John cafeteria wkr h 1855 Clinton av N  
 Martellotti Anthony J (Allied Appliance Service) h 163 Danforth  
 —Dolores cash Wether Market r 174 Danforth  
 —Minnie wid Joseph tailress Timely Clothes Inc r 25 Gale ter  
 Martelock Geo A shoe wkr h 188 Bernard  
 Martenuect Jos (Anna) h 297 Murray  
 Martens Alphonse A (Eunice C) chief atndt County Morgue r 70 Clarissa  
 —Bertha S diocesan wkr Charles Settlement House h 209 Bernard  
 —Chas H (Erma L) chauff h 6 Princeton  
 —Clement C (Virginia) gas sta atndt r 104 Sylvester  
 —Dorothy A girls advisor Benj Franklin High sch r 934 Culver rd  
 —Eimmeli phys h 129 Troup  
 —Erwin V (Magdalen M) pres Martens Heating Co Inc h 755 Denise rd Gr  
 —Hagging Co Inc, Erwin V Martens pres Wolford Postman wres Mrs Magdalen M Martens sec-treas 634 Ridge rd  
 —Hedda J laby asst U of R Sch of Medicine & Dentistry r 129 Troup  
 —Helen r 129 Troup  
 —Henry D (Mary A) h 82 Bauman  
**MARTENS HENRY J (Edith) lawyer 510-511-512 Union Trust Bldg 19 Main W, Zsne 14 dial LOtist 5660 h 25 Lochawer pkwy res tel E Roch 927-J**  
 —Henry R (May C) comp Leo Hart Co h 103 Breyton rd Gr  
 —Herman (Emma) lab h 818 Clinton av N  
 —Jules (Lucille E) bus opr h 104 Sylvester  
 —Laura C wid Henry W h 084 Culver rd  
 —Lena nurse Monroes County Infirmary r 435 E Henrietta rd  
 —Lillian H Mrs optical wkr r 88 Barbary ter  
 —Lucille DeG waitress Frank Thorpe r 104 Sylvester  
 —Magdalen M Mrs sec-treas Martens Heating Co Inc r 755 Denise rd Gr  
 —Marjorie bank clk mussels Wm Cordy  
 —Richard H (Mary J) chem h 197 Balaigh  
 —Richard P, USA r 104 Sylvester  
 —Theo H (Florence A) osteopath 42 East av rm 410 h 220 SanGabriel dr  
 Marth Edmund W (Ethel L) prod scheduler Roch Mfg Co h 200 Hillside av  
 —Ethel L Mrs nutrition dir Ann Red Cross r 200 Hillside av  
 —Helen M Mrs ofc sec School 11 r 178 Hillside av  
 —Oscar (Helen M) assoc eng Div of Tests-Materials h 178 Hillside av  
 —Theo (Winonah R) optom 6 Main E h 193 Buckland av Br  
 Martha's Gift Shop (Mrs Martha Gilman) 887 Portland av  
 Marthage Amelia wid Jas h 103 Joiner  
 —Angelo porter Edward Sulkowski r 550 Joseph av  
 —Cath I ofc sec Quimby & Co Inc r 178 Onelda  
 —Counte tailor r 1567 Main E  
 —Elmer (Kathleen Mary) truck driver HM Co Inc h 8 Ariel pk  
 —Geo A r 103 Joiner  
 —Harold (Bertha) clk h 141 S Fitznugh  
 —Jos G (Edna J) metal wkr h 54 Atwell  
 —Jos G truck driver r 4 Langham  
 —Jos L, musn r 103 Joiner  
 —Jos M (Florence) estimator h 4 Langham  
 —Kathleen M insp SC Co r 8 Ariel pk  
 —Mary R h 1254 Clinton av N  
 —Sam P (Mary E) electrotyper Genesee Electrotpe Co h 48 Chapin  
 Martiano Matthew r 50 Chestnut  
 Martieell Jos J (Alva A) law editor atty Lawyers Co-op h 60F Ramona pk  
 Martiotta Esther clo wkr H-F Co r 1855 Clinton av N  
 —Teresa sec Walz & Kreuzer Inc r 15 Main Albion  
 Martin see Martens  
 —A Lella b I Upton pk  
 —Adelbert T (Ruth F) clk Gleason's h 316 Brooklawn dr Br  
 —Adeline B veg trimmer Beech Nut Packing h 211 Merriman  
 —Adolphus h 721 Dewey av  
 —Agnes J sten h 123 Sellinger  
 —Albert (Margt) midr h 501 MRead bld  
 —Albert J (Dorothy C) (Martin Hardware) h 74 Fieldston ter Br  
 —Alberta B sten r 870 Portland av  
 —Allen E (Rosemary) pk r 17 Dove  
 —Alma P Mrs r 82 Chill  
 —Andrew G (Mary) h 322 Lake av  
 —Angie C pkr French's r 90 Weld

**MARTIN**  
 —Angus W (Helen L) chf atndt Supreme Court Appellate Div h 148 Corwin rd  
 —Ann Mrs fcty wkr h 183 Hawley  
 —Anna C wid Richd J salad mkr StMary's Hosp h 453 Arnett bld  
 —Annabelle Mrs ofc sec Commercial Controls Corp r 1009 Monroe av  
 —Anthony r 7 Madison  
 —Arch H (Maude K) slsmn h 5 Milburn  
 —Arlene F graduate fcty U of R Sch of Medicine & Dentistry h 75 Genesee Park bld  
 —Arth v-pres Martin's Inc r 2050 East av  
 —Aurel C Mrs sec Wilmot Castle Co r 194 Dorking rd Br  
 —Baird Sanitarium (Mrs Helen J Martin) 540 Winton rd N  
 —Baldwin F (Ruth A) dentist 92 Mortimer rms 4, 5 h 173 Westminster rd  
 —Beatrice Mrs clk h 407 Oxford  
 —Bernard R (Dorothy E) asst parts mgr Siebert Motors r 185 Middlesex rd  
 —Bernard R ins adj Employers Liability Assurance Corp r Lima  
 —Bernice W clk EK Co Navy Div r 2612 W Henrietta rd Harta  
 —Bertha Mrs r 274 Winton rd N  
 —C Beatrice typ Gleason's r 407 Oxford  
 —Carl C (Hazel) shipping formn Roch Envelope Co Inc h 671 Westchester av S  
 —Carl G (Mary M) cash h 249 Versailles rd  
 —Carl T h 22 Borchert dr  
 —Cath ofc sec h 35 Park av  
 —Cath C Mrs maid U of B r 669 University av  
 —Calla A r 211 Merriman  
 —Chas (Alice) constr wkr h 192 Pierpont  
 —Chas J (Louise E) (Parsealls Laundry Rite) r 364 Conrad dr Gr  
 —Chas J mech h 107 Gregory  
 —Chas J slsmn E W Edwards r 1880 Lake av  
 —Chas J jr (Violet) chf wkr 212 Willmott h do  
 —Chas R tool stock clk Wals & Kreuzer Inc h 340 Flint  
 —Christopher J stock clk h 205 Illinois  
 —Christopher W (Evelyn) chauff h 529 Portland av  
 —Clara Mrs r 288 Winchester  
 —Clifford E (Viola T) electn BK Co h rear 104 Bernard  
 —Clifford G hlpr Monroe County Infirmary r 220 Plymouth av S  
 —Clinton (Mabel) mtce mn Music Lovers Shoppe Inc h 214 Berkeley  
 —Clistie E typ R J Strassenburg Co r 120 Weld  
 —Constance cosmetologist Johnson's Hair & Scalp Clinic r 201 Cherry rd  
 —Conelia clk Nelson's r 858 Clinton av N  
 —Cornelius J (Lena M) carrier PO h 70 Hickory  
 —Corrine S adl SC Co r 81 Arch  
 —Dulas K clk Am Brake Shoe Co r 100 Gibbs  
 —Danl G (Shirley A) USAF r 8 Kondolf  
 —David eng NYC r 1100 Penfield rd Phld  
 —David J (Helen L) tchr Paul Revere Trade sch h 678 Dewey av  
 —David N (Lillian T) dentist 02 Mortimer rms 4-5 h 171 Westminster rd  
 —Dennis studt r 673 Averlie av  
 —Dennis studt r 12 Livingston pk  
 —Donald M (Arlene F) engr h 180 Fulton av  
 —Donald R (Helen J) mgr Martin Baird Sanitarium h 540 Winton rd N  
 —Doris waitress Torgua Restaurant r 3471 Town Line rd Gr  
 —Doris E wid Aubrey clk EK Co h 355 Grand av  
 —Dorothy Mrs fcty wkr h 1630 Main E  
 —Dorothy E clk Domine Builders Supply Corp r 159 Middlesex rd  
 —Douglas J (Irene H) laby tech Distillation Products h 85 Waikin ter  
 —E Virginia ofc wkr r 1 Upton pk  
 —Earl (Gertrude E) tool mkr h 47 Felix  
 —Edw h 82 Sanford  
 —Edwin W (Hilda E) clk PO h 237 Aberdeen  
 —Eflie H wid Willis P h 307 Selye ter  
 —Elsaine, K Pk r 183 Hawley  
 —Eleanor H Mrs clk Weed & Co r 220 Plymouth av S  
 —Eleanor L emp SC Co h 1085 Clinton av S  
 —Eliz sten rem to Mt Morris  
 —Eliz A wid Wm E r 87 Columbia av  
 —Eliz F Mrs tel opr WU Telek Co r 827 Ridgeway av  
 —Eliz R table wkr Bastian Bros Co r 648 Maple  
 —Ellen studt r 45 Prince  
 —Elnora B attendance officer Monroe High sch r 5152 E E River rd, W Harta  
 —Ernest W (Mary E) pntr SL&C Co h 63 Margaret  
 —Ethel F ofc clk N C Freed Co Inc r Canandaigua  
 —Ethel G Mrs clk Wm W Martin r 224 Rugby av  
 —Etta R atndt Roch State Hosp r 1600 South av  
 —Eug J stagehand Regent Theatre h 7 Brooklyn  
 —Eunice wid Chas r 256 Thurston rd

**MARTIN**  
 —Eva E wid Hubert J fountain girl Strong MH h 408 Main E  
 —Eva G wid John A slsmn h 397 Hawley  
 —Everett (Eliz R) h 648 Maple  
 —Fay camera wkr r 1344 Main E  
 —Feleclad D studt h 328 University av  
 —Florence K h 175 Wetmore pk  
 —Florence P wid Fredk C h 128 Parkdale ter  
 —Frances A Mrs hsepr r 62 Chill av  
 —Francis J punch press opr SC Co r 443 Grand av  
 —Francis J (Thelma) bus opr h 115 Marne  
 —Frank (Ella) lab h 30 Scio  
 —Frank restr wkr h 71 S Fitznugh  
 —Frederic asst sec Rochester Savings Bank  
 —Fred hlpr Iola Sanitarium r 350 E Henrietta rd  
 —Fred hlpr Salvation Army Store r 367 West av  
 —Fred (Carol) rem to Brantford, Ont  
 —Fredk A elec wkr h 298 Hawley  
 —Fredk G (Viola C) slkn pntr h 188 Broad  
 —Fredk J (Margt G) ins adj 65 Broadway W rm 106 h 1200 Plymouth av S  
 —Fredk J (Ruth) phys 11 N Goodman h 219 Dorchester rd  
 —Fredk J slsmn Roch Flersheim Shoe Store Co h 85 Kingsboro rd  
 —Geo (M & M Cigar Store) r 453 Hill rd Hilton  
 —Geo baker Genl Baking Co r 19 Holbrook  
 —Geo clk Actna Casualty & Surety Co r 49 Troup  
 —Geo cook r 62 Clarissa  
 —Geo (Eve) fcty wkr h rear 18 Nassau  
 —Geo A (Kathryn L) slsmn Lever Bros h 151 Manor pkwy  
 —Geo D mech Judge Motor Corp h 5 Haslings  
 —Geo F (Vasinski) (Martin's Candies) h 750 Dewey av  
 —Geo F (Cludys) constu wkr h 151 S Union  
 —Geo J (Barbara E) clk h 510 Colvin  
 —Geo J died Jan 20, 1954  
 —Gilbert L (Lois J) spray pntr h Hanover Hlouses Bldg 5  
 —Gilda studt r 329 University av  
 —Glen E (Doris C) BK Co h 130 Leroy  
 —Gloria slsmn E W Edwards r 208 W Chestnut  
 —Gloria Z, K Pk h 39 Lake View pk  
 —Gordon fcty wkr Max Lowenthal & Sons r 271 Bennington dr Gr  
 —Grace r 419 North  
 —Grace M Mrs clk EK Co Navy Div r 42 Clay av  
 —H Ernest clk h 261 Ben  
 —H Lynn (Florence I) teleg opr h 93 Monica  
 —Hans A (Hilda K) clk Rowe Electric Supply Co Inc h 13 Bock  
 —Hardware (Albert J, Marion A Martin) 226 Winton rd N  
 —Harold (Rose Mary) lab h 46 Spencer  
 —Harold (Sadie) mach opr h 28 Rhine  
 —Harold G (Mary H) route mn h 49 Troup  
 —Henrietta A clk h 28 Park av  
 —Henry (Sophia) pres Martin's Inc h 2050 East av  
 —Henry T h 204 Meigs  
 —Harvey D (Shirley M) mach h 66 Clay av  
 —Hattie beautician h 251 Clinton av N  
 —Helen Mrs r 27 S Goodman  
 —Helen A, EK Co r 175 Wetmore pk  
 —Helen H Mrs clk Timely Clothes Inc h 29 Abercolds  
 —Helen J ofc sec TI Co's h 10 Rugby av  
 —Helen J Mrs (Martin Baird Sanitarium) h 540 Winton rd N  
 —Helen M case supvr Monroe County Dept Social Welfare h 32 Hartson  
 —Helen F Mrs tchr Benj Franklin High sch r 510 Bay rd Web  
 —Henry h 1009 Monroe av  
 —Henry h 414 South av  
 —Henry A (Helen M) (Martin, McGraw & Wiard) h 177 S Main Ppt  
 —Henry A jr (Annabelle V) eng Todd's r 1009 Monroe av  
 —Henry J (Ellen G) h 77 Mayflower  
 —Herbert, K Pk r 3 Hubbell pk  
 —Herbert H (Rose M) emp K Pk h 74 Augustine  
 —Howard A r 721 Dewey av  
 —Howard A (Marle C) sta firemn h 250 Jefferson ter  
 —Howard E (Inez H) ins agt Travelers Ins h 3 Birmingham dr Br  
 —Howard W clk County Clerk's Ofc r West Henrietta  
 —Jas (Verna M) detective sergt RPD h 133 Kingsboro rd  
 —Ida C wid Louis h 1800 Clifford av  
 —Irene B mgr Martin's Delicatessen r 298 Hawley  
 —Irene H claim exam NY State Div Unemployment Ins r 44 Bellanca  
 —Irene R Mrs sten Roch State Hosp r 212 Falstaff rd Ironde  
 —Jacob (Cath C) K Pk h 689 University av  
 —Jas (Lydia) lab r 60 Park av  
 —Jas pitmn Rochester Transit Corp r 465 Oxford  
 —Jas A (Helen L) tchr Jefferson High sch h 240 Elm-dorf av

**EXCHANGE LUMBER COMPANY INC.**  
 551-563 Lyell Ave. U. S. Gypsum Products. Tel. GLENWOOD 2300



SULLIVAN ST 1955

286

**436 LAKE AVE.** **STANDARD BREWING CO., INC.** **GLenwood 0373**  
**STANDARD DRY ALE**  
**OLD STOCK ALE—OX CART DRY BEER**

**EILINGER**

—Wm H (Chas) eng r 115 Parkdale ter  
 Elnoriel Max W (Miriam) bus opr Roch Transit Corp  
 h 91 Camden  
 Elnhorn Jns (Regina) gro 495 Hudson av h do  
 —Morris (Betty R) clk Jos Elnhorn h 11 Carthage dr  
 —Saml (Barbara) announcer Sta W V E T h 18 Snn-  
 ucer bk  
 Elnsfield Irene E clk SL&C Co h 36 Birch cres  
 Eismann Phyllis M sten Camera Works r 661 Woodbine  
 av  
 Eisele Albert A (Anna F) plmb h 581 Conkey av  
 —Annette reept E W Edwards r 96 Resolute  
 —Chas (Jessie) shlp clk II-F Co h 153 Weyl  
 —Dorothy C Mrs typ Frank E Laffan Co Inc h 769  
 Lake av  
 —Edwin L (Dorothy C) slsmn h 769 Lake av  
 —Elmer J (Annette E) carrier PO h 96 Resolute  
 —Frank X (Marie A) weaver Schlegel Mfg Co h 47  
 Ellison  
 —Frank X Jr, stult r 47 Ellison  
 —Clady V ofc sec Security Trust Co r RD 2 Rush-  
 Mendon rd Honeye Falls  
 Eiseln Robt M instr RIT r 102 Spring  
 Eiselne Fredk D (Beverly) mach h 4033 Lake av  
 Eiseinan Albert A (Lertha A) carp h 1277 Portland  
 av  
 —Doris M studd r 1277 Portland av  
 —Elnoriel (Barbara) mach h 53 St.Jacob  
 Eisebaum AM N (Kunigunda) restr h 56 Onk Hill  
 View  
 —Fredk (Anne) optical wkr h 151 Shepler  
 —Henry O (Monica) bakery wkr Hart's Food Stores  
 Inc h 177 Culver rd  
 —Minnie clk E W Edwards r 89 Oriand rd Iroand  
 —Robt J slsmn Bartholomew Dairy h 80 Oriand rd  
 Iroand  
 Eisen Fred C (Vera M) physieist K Pk h 29 Weston rd  
 Eisenbarth Erwin C (Greta) asmlr Gleason's r 253  
 Seville dr Iroand  
 Eisenberg Arth W (Marie G) shlp formn Brewster Crit-  
 tenden & Co Inc h 65 Crawford  
 —August F (Lena A) unach opr h 157 Cypress  
 —Benj (Esther) dry goods 928 Joseph av h do  
 —Benj (Bertha) tailor h 161 Ernst  
 —Carl E plmb r 9 Diem  
 —Carl P asmlr h 105 Dorbeth rd  
 —Chas mailer D&C r 161 Ernst  
 —Clara M wid Wm A carp h 194 Farragut  
 —David phys r 928 Joseph av  
 —Edw G (Marion J) formn EK Co, Navy Div r 27  
 Avenue D  
 —Gen H (Eliz) press hand Pullman Mfg Co h 17  
 Treyer  
 —Gen J (Dorothy) (Wash-O-Matic Laundry) h 947  
 Harvard  
 —Gen W (Lorraine L) chaif Brewster Crittenden &  
 Co Inc h 127 Winbourne rd  
 —Harriet R Mrs tchr Charlotte High school r 26 Sum-  
 mit dr Br  
 —Henry G psr r 194 Farragut  
 —Joan r 17 Treyer  
 —Jos (Doris) h 16 Roosevelt  
 —Leo (Frances E) sales promotion Natl Sales Co h 5  
 Lammel  
 —Leon (Mary) truck driver FtWayne CP Co h 352  
 Wilder  
 —Lorraine L Mrs sten A&P r 127 Winbourne rd  
 —Martha group leader h 377 Lexington av  
 —Mary M ofc sec Jano & Solomon r 740 Thurston  
 rd  
 —Richd F asst prof U of R r 157 Cypress  
 —Ruth fcty wkr h 7 Diem  
 —Stanton R (Florence E) h 14 Roosevelt  
 —Walter E (Irene T) camera reprim EK Co r 175  
 Lexington av  
 —Wm F (Laura) plmb h 9 Diem  
 —Wolf r 1180 StPaul  
 Eisenbraun Alf R foran Roch Folding Box Co r 300  
 Winona blvd Iroand  
 —Beverly W Mrs interne public health nurse Health  
 Bureau r 1780 Culver rd  
 —Geo J (Esther M) electr h 1789 Culver rd  
 —Robt A acct Wilson Schults & Co h 53 Finch  
 Eisenburg Esther fcty wkr r 161 Ernst  
 —Harold (Viola) servlee mn h 56 Bradburn  
 —Ralpb (Eleanor) photog h 505 University av  
 Eisenhart Jos E mgr Commercial Contrls Corp r 110  
 Alaimo la Br

**EISENHART M HERBERT (Elsa) honorary chairman  
 of the board Bausch & Lomb Optical Co 635 St-  
 Paul Zone 5 tel Locust 3000 h 1316 East avenue  
 sum res Webster rd Fairport**

—Oliver D Jr (Kath M) genl formn Haloid Co h 1  
 Ellis dr Ga  
 —Richd H dist mgr northeastern div D&L Co h 85  
 Buckland av Br  
 —Wm H (Vivian) ofc wkr h 424 Melville  
 Eisenhauser Alf B emp EK Co r 19 Darrow  
 —Alf C (Elsie) mtecm-mech Roch DPW Garage h  
 19 Darrow  
 —Alf V (Evelyn) emp James Canningham & Co Inc  
 h 13 Darrow  
 —Arth E (Alice E) mech PO h 480 Westmount  
 —Elmer J stmltr h 31 Treyer  
 —Francis W (Mildred) EK Co h 58 Conkey av  
 —Jos (Verna) laky tchr h 564 Genesee  
 —Jos T, USA r 564 Genesee  
 —Linnel, USA r 480 Westmount  
 —Ray J serv mn Chapin-Owen Co h Scottsville

**EISENHAUER**

—Richd (Cath) K Pk h 11 Sullivan  
 —Ronald H, USA r 480 Westmount  
 —Verna Mrs (Genesee Convalescent Home) r 564 Gene-  
 see  
 Eisenhower Dorothy wid Fred r 25 Henion  
 —Guy R (Marjorie) mgr Farmer's Pride h 59 Rose-  
 dille  
 Eise-nhardt Anne P wid Thus II r 999 Park av  
 Eise-nman Ursula Mrs r 535 Pullman av  
 Eise-nmenger Adam G gro 335 Remington  
 —Adam M (Louise F) h 335 Remington  
 —Chas G chauff r 122 Bernard  
 —Jos E presm Case-Hoyt Corp r 429 Broadway  
 —M. Eliz h 429 Bway  
 —Milton C (Louise M) drill press opr Pluta Mfg Corp  
 h 122 Bernard  
 Eise-nschmid Donald R h 3203 Lake av  
 —John A tech U of R Sch of Medicine & Dentistry  
 r 565 Corwin rd Br  
 Eise-nshmidt Carl E (Helen F) (Whelpley & Paul)  
 h 565 Corwin rd Br  
 Eise-nstat Wm P (Marela) (Central Bargain Store) h  
 150 Thackeray rd Br  
 Eise-nuber Siegfried (Ellen) pntr Siebert Motors h 251  
 Averill av  
 Eisele Theresa r 118 Arbordale av  
 Eise-nan Albert L (Helen K) (Monroe Printing Co) h  
 200 Lox  
 —Carl J (Lillian G) freighter Engine 17 RFD h 110  
 Sawyer  
 —Fredk Rev asst pastor McCarmel RC Ch h 53 On-  
 tario  
 —Roberta studd r 45 Prince  
 Eismann Jos restr 58 Madison h do  
 —Leslie (Shirley) USAF h 47 Bellwood pl  
 Eismont Adam J (Mary L) v-pres Frank E Laffan Co  
 Inc h 145 Wash av Iroand  
 —Constant (Dorothy) (North Dairy) h 1044 North  
 —Jos (Barbara) tailor h 342 Carter  
 Eisner Mark corp sec Bourgeois Inc r New York City  
 Eisenstat Bernard W dairy wkr r 22 Carthage dr  
 —Harry (Nellie) (I & E Sandwich Shoppe) h 22  
 Carthage dr  
 —Jacob pres-treas Normandie Apt Hotel h 253 Alexan-  
 der  
 —Nellie Mrs (I & E Sandwich Shoppe) h 22 Car-  
 thage dr  
 —Paul (Judith) mgr Berkeley Hotel h 504 Brooks  
 av  
 —Philip, USA r 253 Alexander  
 Eiswerth Chas studd r 102 Spring  
 —Gertrude r 254 Kleckerbocker av  
 Eisworth Joan A bkpr LRT Co r 136 Depew  
 —Raymond H (Lucinda) mach opr Dollinger Corp h  
 136 Depew  
 Eijehorst Vincent A (Margt) government wkr h 34 Ver-  
 mont  
 —Vincent J (Victoria A) tailor h 763 Norton  
 Ekas Eliz E tech U of R Sch of Medicine & Dentistry  
 r 141 Hollywood av Br  
 —Ward Leroy (Gladie C) phys 176 S Goodman h 141  
 Hollywood av Br  
 Ekiert Michl (Mary) fcty wkr h 66 Sobieski  
 —Stanley W, jr tech U of R r 66 Sobieski  
 Ekkebus Marie J coil winder SC Co r 58 Ohio  
 Ekland Barbara studd r 424 University av  
 Ekman Chas M (Helen M) slsmn h 307 Tovey pl  
 Eksten Elsie Mrs h 948 Plymouth av S  
 —Hanna C typ Beal Estate Board of Rochester NY  
 Inc h 148 Group  
 —Jas P mfrs agt (centrs sup) 74 Park av h 206  
 Reeves rd Hnrtz  
 —Jennie H ofc sec Alling & Cory Co h 317 Meigs  
 Ekstrand Alf E (May) (Lakdale Hardware) h 3405  
 Lake av  
 Ekstrom Carolyn P artist Case-Hoyt Corp r 70 East  
 Henrietta rd Br  
 Elaine Helen Mrs slsmn h 115 Chili av  
 Elam Arth W (Clara) milk rear 174 6th h 174 do  
 —Ella F Mrs tailoress h 7 Renwood  
 —Fred H (Ella B) sand and gravel 546 Bernard h  
 do  
 —Geo W (Linda R) clk PO h 121 Chapin  
 —Helen V Mrs reept US Dept of Health, Education &  
 Welfare r 78 Oakland  
 —Howard A (Bernice A) h 324 Augustine  
 —Jas (Helen L) h 78 Oakland  
 —Mildred M br mgr Mellier Bakeries Inc r 103 Pleas-  
 ant av Iroand  
 —Robt G clk PO r 121 Chapin  
 Elastic Porcelain Lining Corp, Frank P Hunt pres-  
 treas Clarabelle Gilbert sec 221 Norris dr  
 Elbaum Chas pharm Dwg Drng Co Inc r 11 VanBergh  
 av  
 —Nathan tailor r 14 Athens  
 Elbs Eliz wid John G h 747 East av  
 Eld Richd mtee Hilten Tool & Die Co r 45 Fin-  
 ley  
 —Richd K (Mae) clk h 136 Hamilton  
 —Wm R (Florence B) pntr h 1130 Main E  
 Elder Avon L (Christine) editor Lawyers Co-op h 183  
 Shelburne rd  
 —Ernest E (Anna L) sis eng Cross Bros Inc h 223  
 Cloverland dr Br  
 —Grace I r 43 Tacoma  
 —LeRoy II (Constance) h 307½ Clarissa  
 —Louise S fcty wkr r 43 Tacoma  
 —Oran C (Ella S) sta dremm Todd's h 43 Tacoma  
 —Paul C USAF r 43 Tacoma  
 —Robt stockmn Roch Radio Supply Co Inc h 223  
 Cloverland dr Br  
 —Robt M (Eliz) jan French's r 583 Jefferson av  
 Ppt

**ELDER**

—Walter, USAF r 43 Tacoma  
 Elderbaum Arth K (Alice) mldr h 160 Westmore-  
 land dr  
 —Lena Mrs tel opr RT Corp h 10 George  
 Elderkln Richd F (Novella) eng h 49 Keeler  
 Eldorado Temple No 32 IBPOE of W 235 Clarissa  
 El Durado, Jacob F Bushart supt apts 194 Oxford  
 Eldred M F (Helen) sec-genl mgr The Stylograph Corp  
 h 121 Seville dr Iroand  
 Eldredge Alf E eng NYC r Macedon  
 —Alice M clk r 44 Bly  
 —Allan M Jr, sis rep Paragon Revolute Corp r 4  
 Crookside la Pstfd  
 —Donald M (Rosalie) medical studd h 135 Rossiter  
 rd  
 —Eliz bmo h 241 Alexander  
 Eldridge Albert C hlpr Monroe County Infirmary r 12  
 Jefferson av  
 —Bert A (Maud Z) h 226 Tremont  
 —Bertraud (Viola M) v-pres Rochester Lead Works  
 Inc h 194 Margaret  
 —Dale H (Kathryn M) broadcast eng W II A M h  
 11 Filkins Ppt  
 —Dorothy E nurse Dr Meyer Gorin h 646 Averill av  
 —Eliz sec Dr Nolan L Kalltreider r 257 Alexander  
 —Elmer R steel ftr h 224 Tremont  
 —Ethel clk Roch Dept of Finance Audits & Acets r  
 1176 Genesee Park blvd  
 —Ethel L r 302 Meigs av  
 —Eva grinder r 648 Averill av  
 —H Douglas studd r 1176 Genesee Park blvd  
 —Henry (Roberta) chauff h 71 Park av  
 —Henry jr (Ethel K) v-pres Rochester Lead Works  
 Inc h 1176 Genesee Park blvd  
 —Kenneth G (Anna) fcty wkr J Hungerford Smith Co  
 h 233 Sexton  
 —Marelda clk h 76 James  
 —May h 22 Atkinson  
 —Myra r 103 Butgers  
 —Walter II elev opr Valley Cadillac Pontiac Corp h  
 Macedon  
 —Warron W, K Pk h 392 Magee av  
 Eleanor Hair Stylist (Eleanor Mulla) 47 Priscilla  
 Eleanor's Flower Shop (Geo J and Eleanor Knorr) florists  
 463A Lyell av  
 —Sandwich Shop (S Eleanor Prantz) 555 Main E  
 Eleazer Henry (Lena) optical wkr h 24 Nassau  
 —Wm II (Corine E) lab h 236 Anderson av  
 Elec-so Radio Service (Frank Falzalore) 489 Port-  
 land av  
 Electric Equipment Co (Irving S Norry, Sidney Gil-  
 bert) 65 Culew  
 —Materials Inc, Saul Hurvitz pres Maynard M Hel-  
 man sec-treas whol electrical supplies 303 Central  
 av  
 —Motor Sales Co (Harry Slotnick) electric motors 625  
 S Goodman  
 —Panelboard Co (Chester T Macdonald and Mrs Grace  
 E Trucker) 428 Exchange

**ELECTRIC SUPPLY SALES  
 CO INC**

**MRS JOSEPHINE C VanDEMARK pres-treas  
 WILLIS C VanDEMARK v-pres  
 MRS BARBARA C HARRIS sec  
 WHOLESALE ELECTRICAL EQUIPMENT  
 230 Andrews, Zone 4 tels Hamilton 8480-8489  
 —Surplus Co (Morris and Frank Merrill) 1142 MtHope  
 av**

Electrical Association of Rochester Inc, Edward J Kra-  
 mer exec v-pres 183 Main E rm 1212  
 Electro Chemical Products Inc, Jas Ryan pres platers  
 rear 7 Renwood  
 —Surgical Instrument Co Inc inc NY '01 Arthur H  
 Wagner pres Ann Schoenhals sec-treas 29 N Wal-  
 ter  
 Electrolux Corp, Wallace C Oakley mgr electric dlns  
 48 Scio

**ELECTROMODE CORP**

**CHARLES R OGSBURY pres  
 ROBERT E PEQUIGNOT v-pres and genl mgr  
 R S ELLIOT JR v-pres-sec  
 JAMES A TRAINOR v-pres-compt  
 WILFRID M KEARNS treas-asst sec  
 MFRS ELECTRIC SPACE HEATERS  
 45 Crouch, Zone 9 tel CULVER 5100**

Electronic Rat Traps Inc, Robt B Wegman pres Mau-  
 rice T Gerks v-pres Mae M Reeves sec Paul B  
 Aex treas 80 Main W  
 Elensky Edw M ofc wkr r 775 Rocket  
 Elenzwalg Saml (Rose) umbrella repr 379 Portland  
 av h do  
 Eleoff Christopher (Beatrice) mech eng SC Co h 423  
 Parcels av  
 —Mary S Mrs pkr French's h 48 Breck  
 —Saml (Doris M) layout mn h 333 Butgers  
 Elersowski Leon (Jane) baker Walter Wojteczak h 68  
 Roycroft dr  
 Eletto Carl A (Arlene B) h 440 Thurston rd  
 —Theresa wid Jas r 62 Ravine av  
 Elf, Chas E B Taylor supt apts 624 Court  
 Elferink Barbara D ofc sec r 210 Elmercroft rd  
 —Els A dietn r 210 Elmercroft rd  
 —Henry J emp U of R r 210 Elmercroft rd  
 —J Henry (J Anna) acct EK Co h 210 Elmercroft  
 rd  
 Elgar Albert iron wkr Young's Wrought Iron Wks

SULLIVAN ST 1955

292

SECURITY TRUST COMPANY COMPLETE BANKING SERVICE

Member Federal Deposit Insurance Corporation Member Federal Reserve System MAIN and WATER STS.—1394 NORTON ST.—470 RIDGE RD. W.—456 THURSTON RD.—NORTHGATE OFFICE, DEWEY AVE. and DENISE RD. Churchville, Dansville, Fairport, Pittsford, Mt. Morris, Naples, Rushville, Bath

Telephone HA milton 8890 16 STATE STREET

Marlin's Agency Incorporated

ALL FORMS OF INSURANCE

BROWN CHEVROLET Sales - Service PARTS WHOLESALE - RETAIL "BUY WITH SAFETY" 769 MAIN W. GE nesee 0118

- ENGLISH —Robt L (Madaline) mach Pfandler Co h 50 Lake av —Ruby Mrs h rear 235 Baden —Wesley J (Ann L) carp h 300 Maplewood av —Wm H (Mary D) dir clinical laby Roch State Hosp 141850 South av —Zeo L clk RG&E Corp r 54 Rosewood ter Ehrasser Armand formn Wegman's Food Markets Inc h 555 Lake rd Web —Engstrom Eug (Lillian) glass wkr h 2 Kingsboro rd —Eug (Marcia) supvr clk RT Corp h 95 Colby —Engstrom Robt D (Jean) slsmn h 64 Nelson —Enquist Manuel (Elsa M) weaver Vogt Mfg Corp h 190 River Meadow, W Hirta —Ennes Fredk (Louise) wchm h 142 Maryland —Ehms Arth F (Marcella S) supvr B&L O Co h 585 Seneca pkwy —Arth R (Sylvia A) wldr h 0 Caffery pl —Bernard P (Betty J) optical wkr Wollensak's h 46 Mitchell —Chas mecn RG&E Corp r Scottsville —Earl L (Alta) mach h 966 Frost av —Brewert E (Mary E) circuit designer CItYs Co h 242 Brunswick —Florence h 138 Raleigh —Geo r 138 Gibbs —Geo H (Rita) film wkr (K Pk) h 47 Mayflower —Grace Watson waitress r 103 Savannah —Harry h 280 Main W —John r 24 Bway —Louise r 466 Alexander —Mary Ann ofc sec r 878 Seward —Rita C tchr r 585 Seneca pkwy —Walter W (Eliz M) stmrtr h 125 Redfern dr —Wm J (Louise S) h 118 Grassmere pk —Ehucenelli Angelo (Irene) BK Co h 74 Morton —Dominick A (Rose P) formn RG&E Corp h 232 Stenson —Edith asmbir BK Co r 80 Locust —Josephine R teller LRT Co r 80 Locust —Laura R (Mrs Salvatore) died July 15, 1953 —Loretta L asmbir BK Co r 80 Locust —Salvatore lab h 80 Locust —Salvatore (Marie) pipemn RG&E Corp r 864 Plymouth av N —Victor J tool insp r 80 Locust —Rno Cecile Mrs hairdscr Culver Beauty Shops r 823 Grand av —Denise M pharm Strong MH r 215 Dartmouth —Herbert (Cecile) enip Roch Products h 823 Grand av —Richard J (Pauline) dept mgr r 193 Polaris —Bros Arth B broker r 135 Hillside av —Franklin J (Ruth) v-pres R T French Co h 432 Penfield rd Br —Harold clk NYC r 103 Taft av Irond —Marlan H (Mrs Arthur B) died Sept 24, 1953 —Mary studt nurse Strong MH r Helen Wood Hall —Mary Mrs ofc mgr Empire Cleaners & Dyers Inc h 625 Lakeshore blvd Irond —& Sanderson Co Inc The, Harry C Emery rep steel mfrs 135 Spring —Shirley N Mrs tel opr RT Corp r 1532 Main E —Vern route slsmn Food Distributors Inc r 67 Highwood rd —Valter D (Shirley J) truck driver r 1532 Main E —Enrich Edwardo (Caridad) glass wkr RG Co Inc r 104 Walnut —Enright Agnes B Mrs sten Stuart M Menzie h 819 S Goodman av —Angela Mrs, BK Co h 23 Amherst —Anne sec r 275 Penhurst —Bernard J (Veronica) buyer b 275 Penhurst —Cath Mrs h 83 Otis —Cora Howes Mrs tcty wkr h 14 Madison —Daisy clk h 33 Kiskilbury —Danl C (Teresa) h 1547 South av —Danl J watch mkr r 64 Manhattan —Donald W (Phyllis) mach h 391 Troup —Edw R hlpr Iola Sanatorium r do —Edw T r 83 Otis —Ethel E r 33 Kiskilbury —Howard (Viola) asmbir h 52 Melville —Jas (Arlene) USA h 463 Hudson av —Jas J framemn RT Corp r 819 S Goodman —Jas E (Arlene L) USA h 380 Plymouth av S —Jean, K Pk r 127 Lexington av

- ENRIGHT —John F (Margt) constn wkr h 8 Hixson —Jos D (Eileen K) real estate 130 Main E rm 1106 h 4 Bastland av Br —Kenneth A (Betty N) asmbir TI Co's h 37 Ambrose —Martina wid Michl r 321 Seward —Mina wid Jas W h 82 Velox —Philip W (Natalie L) shipper Barnard & Simonds Co Inc r 23 Straub —Regina E hlter custer du Pont r 68 Otis —Regina K wid Saml h 68 Otis —Robt J (Arlene) exp mech h 259 Murray —Rosemary E sec Moore Business Forms Inc r 275 Penhurst —Thos A fcty wkr r 470 Lyell av —Thos J (Doris) r 127 Laxington av —Wm (Gladys) servicemn h 210 Barrington —Wm vendor Gates Inc r 235 Oxford —Emsberger Mari Jane drftsmn r 90 Locust —V Barl (Irene) EK Co h 90 Locust —Euser Mary M Mrs h 22 Velox —Walter truck driver Empire Blower Co h 2594 Dewey av —Ensign Carrie E r 74 Alliance av —Harold G (Marie) formn PO h 237 Sparding dr Grd —Harold M (Gladys E) mech designer SC Co h 176 Clay av —Helen S Mrs pkr HM Co Inc r 19 Edgeland —John E, Junior eng NY Water Service Corp h 237 Sparding dr Gr —Miles dancing school 130 Clinton av S cm 7 h 790 Herman rd, W Webster —Robt C (Helen L) h 13 Edgeland —Robert hairdscr r 19 Edgeland —Enstein Antone sausage mkr Zweigle's r 23 Lowell —Kurt (Karoline R) chf elec eng U of R h 96 Greenway rd Br —Ensmen Adolph F jr, bar tndr Henry E Auer r 191 Hiedegarth dr Irond —Bessie P Mrs clk Weed & Co r 90 Walsford rd Irond —Chas J (Margt L) paper ruler Allington & Cory Co h 369 Avenue A —Fredk (Louise F) wood wkr Wood Specialties Inc h 352 Avenue D —Geo porter Roch Liederkranz Inc h 830 Genesee —Geo service slsmn Hallman's Central Chevrolet Co Inc h 4732 Ridge rd W, S'port —Margt L Mrs pkr Harold Co r 369 Avenue A —Oliver formn Otis Berts Co Inc h Greece —Richard G (Helen S) clk RT Corp h 23 Maxwell av —Robt M dep sheriff Monroe County h 4732 Ridge rd S'port —Walter N mach Vogt Mfg Corp h 90 Walsford rd Irond —Walter N jr (Evelyn) eng Gleason's h 123 Vermont —Ensmann Edw h 1249 Clinton av N —Harrison camera wkr r 1249 Clinton av N —Enslie Wilbmn (Mary) instrument mkr h 49 Wetmore pk —Wm, EK Co r 49 Wetmore pk —Enstrom Walter E (Opal) sec Weddall Tools Inc h 444 Mosley rd Fpt —Ensworth Eliz B wid Clarence insp BK Co h 11 Sullivan —Patricia A insp BK Co r 11 Sullivan —Enter E Victor ass't appraiser Thomas & Cook Realtors r 135 W Ivy, E Roch —Herbert chaut Hudson Dairy Inc h 7 Line Pittsford —Herbert (Mildred) linemn RG&E Corp h 28 Woodrow av Irond —Entner Harry E h 11 Henry —Louis (Florence) slsmn r 11 Henry —Entrekim Genevieve M Mrs cash h 159 Henrietta —Entringer Jas S (Anne) eng h 41 Keeler —Entwistle Robt J (Edith A) emp Bell & Howell Co h 126 Plymouth av S —Enwright John dirty wkr Brighton Place Dairy r 51 Curtiss —Eurio Albert W (Louise) lab h 15 Marne —Epeibaum Saml (Maria) Bond's h 181 Baden —Epifanio Antonio (Assunta) h 252 Jay —EPISCOPAL DIOCESE OF ROCHESTER, Right Rev Dudley Scott Stark bishop 110 Merriman, Zone 7 tel Greenfield 2977 —Epkc Laverne ad' National Grange Mutual Liability Co r 111 Ridgecrest rd Gr —Millton O (Cath) ship clk BK Co h 66 Garfield —Richard P (Elsie H) synchronizer TI Co's h 64 Spring Brookport —Eppner Ellison cutter r 12 Portsmouth ter —Harvey (Pauline) asmbir Reetigaph Co h Park Circle rd Herts —Heory (Yetta) tailor 342 Arnett blvd h 346 do —Issac (Freida) tailor h 12 Portsmouth ter —Jack clk r 346 Arnett blvd —Wm (Rebecca) (Mortimer-StPaul Parking Station) h 143 Westbourne rd Irond

- Epp Clara K slsmn r 41 Pinnacle rd —Epping Anna E ofc clk SL&C Co r 66 Fillmore —Guth wid Peter r 207 Avenue D —Frank (Jane) electn h 408 Lake av —Louis T set-up mn h 1054 Gregory —Paul T (Elsie R) tchr John Marshall High sch h 161 Saima —Robt J sr (Anne E) h 66 Fillmore —Robt J jr (Mary E) meat mgr Loblaw Inc h 1027 Joseph av —Robt W payroll clk Roch Savings Bank r 1027 Joseph av —Theo C (Jane D) drftsmn Faragher & Macoumer h 94 Penhurst —Eppinger Chas ntcemn YWCA h 115 Woodland rd Pts6 —Christopher J (Emma B) (Nblack & Eppinger) hdw h 1935 Dewey av —Clara W r 56 Myrtle Hill pk —Emma B Mrs (Nblack & Eppinger) hdw r 1935 Dewey av —Francis H tchr Eastman Kodak Co, Navy Div h 177 Thormelife dr Irond —Lucretia A Mrs supvr Eastman Savings & Loan Assn r 177 Thormelife dr Irond —Epple Caroline wid Atels h 410 Linden —Eimer C (Ruth M) brewmaster Standard Brewing Co Inc h 202 Brownrct blvd —Jane A tchr School 8 r 202 Brownrct blvd —Richd J (Aletha) mach Schlegel Mfg Co r 410 Linden —Rose M waitress r 410 Linden —Eppolito Louis r 319 Fernwood av —Mary wid Jos h 319 Fernwood av —Eppstein Fridel Mrs r 89 Shepard —Eppstein Albert M (Ann) platform mn Ry Exp Agency Inc h 179 S Fitzhugh —Alf M (Helen E) timepkr h 272 Hamilton —Barham J studt r 24 Thayer —Benj (Belle) clk Roch Radio Supply Co Inc h 343 Avenue B —Bessie wid Ruben r 142 Laburnum cres —Celia Mrs serger H-F Co h 161 S Union —Clarence C (Ethel M) toolmkr Gleason's h 205 Brett rd Irond —Danl hlpr Liberty Ball Amusements h 139 Tarrytown rd Br —David (May) abbi h 24 Maria —David P (Florence M) (Epstein's Edco Dry Cleaners) h 195 Canterbury rd —Dora Mrs r 343 Avenue B —Edw (Helen) branch mgr M M Fromer r 88 Baird —Emanuel r 24 Maria —Esther ofc clk Rothman Furniture Inc r 110 Monroe av —Harold collr r 161 S Union —Henry studt r 825 Harvard —Irving (Martha) (Vogue Dry Cleaners) h 99 Hampshire dr Br —Jack (Pauline) radio service h 162 Avenue E —Jacob (Anne D) phys 286 S Goodman h 24 Thayer —Jennie wid Nathan h 91 Warwick av —Jos N (Sarah R) K Pk h 96 Park av —Leonard (Joan) ofc wkr h 39 Thayer —Max (Marion Glass Co) h 146 Joseph av —Max (Rose) sample mkr HM Co Inc r 1210 Clinton av N —Milton (Belle) mach opr A Levine & Sons h 300 Field —Minnie dresses 117 East av r Sheraton Hotel —Morris (Belle) (Empire Plumbing & Heating Supply Co) h 50 Oakdale dr Br —Morris (Rose) leather wkr h 1210 Clinton av N —Nathan (Judith) counterma Cohen's Rest'r h 825 Harvard —Paul (Phyllis) trucker h 14 Hinsdale —Philip r 1180 StPaul —Phyllis Mrs bmo Roch Charge-Plate Associates r 14 Hinsdale —Richard H asst tchr U of R r 24 Thayer —Robt (Florence) slsmn Oken Paper Co Inc h 23 Audubon —Rose wid Max h Hanover Houses Bldg-2 —Saml (Belle) h 89 Warwick av —Saml (Belle) asmbir Dollinger Corp h 1110 Monroe av —Thelma clk Neisner's r Hanover Houses —Epstein's Dry Cleaners Inc, Phyllis Mascitti br mkr dry clns 654 South av —Edco Dry Cleaners (David T Epstein) 166 Clinton av N, 4460 Lake av, 496 Lyell av and 654 South av —Equitable Fire & Marine Ins Co, Carl H Henrich Inc asst fire 49 East av —Life Assurance Society, Dale W Holmes asst loan supvr City Mortgage dept 25 North rm 1074 —Life Assurance Society of The United States The, Group Dept, Edwin T Hanney service supvr 17 Clinton av S rm 404

HICKOK

850 ST. PAUL STREET, ZONE 1

CO ngress 3900

BELTS — BUCKLES — BRACES — JEWELRY — WALLET — GARTERS

CLIFFORD 1955

697

**SIBLEY, LINDSAY & CURR CO.**

FOR SHOPPING SERVICE, CALL HAMILTON 4000

Your complete shopping center . . . under one roof  
CLINTON AVENUE, MAIN, NORTH & FRANKLIN STREETS

FOR INFORMATION AND OTHER BUSINESS CALL HAMILTON 2200

Pap's Liquor Store (Henry G Paprocki) 1104 Hudson av  
Papa Alex (Marie) mach opr II-F Co h 41 Hoff  
—Alfonso (Assunta) shoe wkr W B Coon Co Inc h 404 Orange  
—Angelo h 1016 Clifford av  
—Frank (Mary) see Genesee Janitor Supplies r 235 Shaftsbury dr Br  
—Fredk (Concetta) formn h 611 Glenwood av  
—Irene A r 404 Orange  
—Jos (Rose) mason 223 Hebard h do  
—Lucille R benev wkr HM Co Inc r 404 Orange  
—Rose Marie A medical sec Dr Geo M Suter r 100 Shaftsbury rd Br  
—Sam V (Ann M) carrier PO h 1881 Dewey av  
Papagni Bartolomeo (Eliz) fety wkr h 548 Lyell av  
—Grace M asmlbr r 548 Lyell av  
—Isabell L asmlbr r 548 Lyell av  
—John J, sr driftsmn Barge Canal Terminal r 548 Lyell av  
Papaleo Jos (Betty) emp EK Co h 157 Avenue C  
—Rose A Mrs (Night & Day Restaurant) h 90 Warner  
—Vincent S police RPD r 71 Weld  
—Vincent S (Dorhea) truck driver h 904 Warner  
Papalla Alphonse slsmn Simmons Motors Corp r 121 Phitsford  
—Alfonso A (Grace M) gas sta h 121 5th  
—Ann laby tech Am Bed Cross r 2294 Clifford av  
—Joan M Mrs of wkr Roch Germicide Co r 2294 Clifford av  
—Sam (Joan) mach opr r 2294 Clifford av  
—Thos (Mary) formn Wilmot Castle Co h 2294 Clifford av  
—Wm L (Wilma M) insp Wilmot Castle Co h 5 Dake  
Papantone Frank (Ruth) fety wkr h 20 Wentworth  
Paparoni Corinne A recpt h 34 Treyer  
—Frank (Theresa) h 131 Wilkins  
—Jos A (Lena F) taxi cab opr r 396 Orange  
—Theresa J clk RT Corp r 131 Wilkins  
Papattelli Frank A (Beatrice) mldr American Brake Shoe Co h 130 Virginia av  
Pape Abr h 83A Alexander  
—Frank A (Grace J) mach opr Atlantic Stamping Co r 25 Woodward  
—Henry J (Ruth) instr Atlantic Refining Co h 104 Estal rd Gr  
Papay Benita A (Ruth M) h 479 Westmount  
Papellau Sadie E Mrs h 336 Plymouth av S  
Papenfuss Albert K (Friedel) emp Consolidated Mach Tool h 20 Merwin av  
—Wally M ofc sec U of R Sch of Medicine & Dentistry r 20 Merwin av  
—Wm W (Amelia) meat ctr h 38 Mildord  
Papellus Albert W (Mary) h 163 Framington rd  
—Edw W (Gay) stock clk Gleason's r 169 Framington rd  
—Herman H (Clara A) bus opr h 43 Martinet av  
Paper Bags Inc, Morris H Lipsky pres Norman Pelton v-pres-treas 116 N Fitzhugh

**PAPER MILLS SUPPLY CO**  
(LAWLESS BROS PAPER MILLS INC OF EAST ROCHESTER)  
WASTE PAPER  
257 Ormond, Zone 5 tel HAMILTON 6219

Papia Angelo (Theresa) mach opr h 248 Scio  
—Baldasero h 280 Saxton  
Papilli Jos B (Mary A) junior eng Div of Engineering h 115 Clay av  
Papineau Gertrude M wid Frank J diett h 349 Wilder  
—Isabelle Mrs shirt opr Rite Way Laundry & Dry Clr r 133 S Fitzhugh  
—Jas (Dorothy) B&LCO h 69 Remington  
Papka Florence S Mrs field nurse Health Assn of Roch & Monroe County Inc r 102 Bradburn  
—Harry C (Florence S) mach opr Roehlen Engraving h 102 Bradburn  
—Louis N shoe wkr W B Coon Co Inc r 113 Jackson, Batavia  
Papka Arth O (Ruth) optical inspector h 62 Ehn-croft rd  
—Edna wid Leo H h 344 Marlon  
—Leon E (Etta M) reprmn RT Corp r 265 Derstone rd  
—Mary wid Frank cook h 58 Nellis pk  
—Roy F (Eva D) tool grinder Gleason's h 260 Coolidge rd Ironton  
—Willard H (Constance) constn wkr h 880 N Good-zuan  
Paplia Sam (Joan) mach Wilmot Castle Co h 2294 Clifford av  
Pappa Cath Mrs emp Gerber's h 16 Orleans  
—Frank V (Nellie) mtce mech Rochester City Structural Mtce h 1016 Clifford av  
—Geo formn Browncroft Garage r 10 Sodus  
—Janet nurse's aide StMary's Hosp r 765 Buffalo rd  
—Jeanette nurse r 16 Orleans  
—Mary wid Anthony r 33 Lawndale ter  
—Michl (Petrina) h 58 McKinstler  
—Petrina Mrs fushr II-F Co r 38 McKinstler  
—Wm H (Marjorie M) landscaper h rear 2152 East av  
Pappalardo Frank D (Fauna M) (Pappalardo, Roth & Reina) lawyer 6 State rm 200 h 17 State, Fair-port

**PAPPALAROO**  
—Ross (Sarah) pntr h 12 Niagara  
—Roth & Reina (Frank D Pappalardo, Joseph A Roth and Frank C Reina) lawyers 6 State rm 200  
Pappani Almereno fety wkr r 214 Otis  
—Alvera dental hygienist Dr Francis A Desiderio r 44 Thorndyke rd Ironton  
—Amedeo (Lucy) clo wkr II-F Co h 214 Otis  
—Anthony emp Michael Stener r 214 Otis  
—Anthony (Nicoline) shoe repr 15 Blakeslee h do  
—Arnold H (Margt) tailor h 78 Villa  
—Arnold A (Ann) (Pappani's Tailor Shop) h 44 Thorndyke rd Ironton  
—Emily beauty opr r 214 Otis  
—Rose wid Oreste h 176 Michigan  
Pappani's Tailor Shop (Arnold A Pappani) 392 Driving Park av  
Pappano Emily hairdcrs Park Av Beauty Shop r 214 Otis  
Pappas Bertha J Mrs fety wkr h 77 Willite dr  
—Geo, EK Co h 699 Genesee  
—Georgia Ann psychologist Rochester Guidance Center h 31 Kent pk Br  
—Helen clk Avon Dairies Inc r 4 Flora  
—Jas (Helen) EK Co h 697 Genesee  
—Jennie wid Peter r 699 Genesee  
—John r 29 Delevan  
—John emp B&LCO Co r 899 Genesee  
—Jordan law clk Berger Kennedy & Berger r 406 Genesee Park Blvd  
—Leena acct clk EK Co r 77 Willite dr  
—Louis restr 15 Mkrket h do  
—Nicholas C (Stella Z) steward h 34 Pomeroy  
—Sweet Shop (Thos J Pappas) 917 Genesee  
—Thos J (Soteria H) (Pappas Sweet Shop) h 406 Genesee Park Blvd  
—Vera A dental hygienist Dr Allan W David r 406 Genesee Park Blvd  
Pappaz R Jack slsmn h 1011 University av  
Pappert August R clo wkr h 684 Clinton av S  
—Dorothea typ Monroe County Children's Court r Spencerport  
—Edw A r 396 Gregory  
—Frank J (Bernadette C) coml artist h 287 Glenwood av  
—Geo W (Florence M) h 16 Lux  
—Geo W Jr (Thelma M) firefighter RFD h 151 Dela-maine dr  
—Gerald F hlpr r 16 Lux  
—Isabella S wid Fredk J h 400 Rockingham  
—Jas bkpr Security Trust Co h 317 Renout dr Ga  
—John (Rose) indry wkr h 982 StPaul  
—Loretta M M marker Neisner's r 400 Rockingham  
—Marion L med tech Dr Benedict J Duffy r 1430 Mon-roe av Br  
—Mary ofc sec Security Trust Co r 465 Carter  
—Robt C (Florence L) tailor h 60 Durman  
—Russel W emp SL&C Co r 222 Pemberton rd Ironton  
—Walter L mech Mantol's Garage h 27 Pleasant Pnt  
Pappis John mtceagr Basilan Bros Co r 20 Delavan  
Papria Angelo (Theresa) (The Griffin Mfg Co) r 248 Scio  
Paprika Anna fushr Balla & Son r 202 Trafalgar  
Paprocki Anthony S (Mary E) tailor h 704 Norton  
—Arlene M sten Prudential Ins Co of Am r 600 Wil-kins  
—Bernard P ofc wkr r 54 Kosciusko  
—Casimir A r 29 StStanislaus  
—Cath tailoress h 692 Norton  
—Hattie wid John h 29 StStanislaus  
—Helen Mrs sls clk Pap's Liquor Store r 58 Wake-field  
—Henry G (Helen) (Pap's Liquor Store) h 58 Wake-field  
—Henry B clk PO r 1116 Hudson av  
—Hilroy (Kath) (Hilroy's Foods) h 1034 Hudson av  
—Jerry, USAF r 600 Wilkins  
—John J jr (Loretta) prsr h 30 Sellinger

**PAPROCKI JOSEPH R (Florence M) attorney 805 Union Trust bldg 19 Main W tel HAMILTON 9531, Branch office 563 Hudson av tel HAMILTON 5551 h 25 Guthrie tel HAMILTON 3095**  
—Mary V Mrs sewer r 600 Wilkins  
—Theo J (Stephanie) supvr PO h 56 DelMonte  
—Wm J, jr eng aide Div of Engineering r 88 Fitzhugh S  
Paprzycki Chas r 1073 Hudson av  
—Jos R (Stephanie I) instrument mechanic h 137 Moulson  
—Stephanie I Mrs clk Walter Wojtezak r 137 Moulson  
—Walter tailor h 1073 Hudson av  
Papu Althema clo wkr II-F Co r 310 Sawyer  
Papychi Peter P (Olga P) restaurant h 769 Arnett Blvd  
Papnet Theresa clk Rochester General Hospital r 38 Masseth  
Papquette Algan P (Hazel L) baker h 99 Aldine  
Paradies Edw plmb E G Snyder Co Inc r 21 Charl-ton rd Ironton  
Paradise Dominick N (Mary D) dental laby 469 State h 151 Clayton  
—Edwin F (Dixie) display mn National Clothing Co h 10 Fairchild rd Ga  
—Michl V (Margt A) wage acct K Pk h 139 Wynd-ham rd  
—Pet Shop (Phillip A and Mary Tubiolo) 111 Webster av  
—Robt A (Geraldine A) technical asst h 52 Co-burn  
—Wm optical wkr r 807 Joseph av

Paradiso Jos A (Angeline) welder Master Kitchen Equipment Co r 177 Jay  
—Lucy M wid Jos h 177 Jay  
Paragon Revolute Corp, H Lewis Sullivan chairman of board Warren L Sullivan pres L Gordon Booth v-pres machinery nfrs 77 South av rm 202  
Paramount Dry Cleaners (Walter Baccari) 176 Chest-nut  
—Insurers Agency, Leonard W Dakin gent agt 16 James 1791 Dewey av  
—Theatre, Francis S Anderson manager 35 Clinton av N  
—Vending Co (Norman Shapiro) candy vending machs 555 StPaul  
Parato Jos fety wkr h 181 Hebard  
Paravanti Jos (Theresa) EK Co h 440 Clifford av  
Parazin Corp, Geo W Stacey-Bush chairman of board Craig C Smith pres Monroe S Townsend v-pres 208 Mill  
Parcells Frank r 130 Troup  
—Geo F r 1157 Genesee Park Blvd  
—Ilaez R Mrs adj SL&C Co h 1157 Genesee Park Blvd  
—Richard Marcel (Marie) photog h 23 5th  
Parchomenko Olga sausage linker Armour & Co r 53 Vienna  
Parchus Peter (Katherine) laborer h 47 Merrimac  
Pardary Andrew r 92 Evergreen  
Pardee Edna M r 16 Rundel pk  
—John M (Adele) EK Co h 186 Shelburne rd  
Parditon Doris I Mrs slsmn Elite Bakery r 35 Luella  
—Leon (Doris I) shipper Scrantom's Book & Stationery Co Inc h 95 Luella  
—Mabel emp Naval Ordnance r 301 Terrace pk  
—Maurice E (Eileen) chnif Valley View Creameries Inc h 137 Fenwick  
Pardot Gabriel L tailor r 34 Evergreen  
—Louis G (Ada) prsr h 34 Evergreen  
—Itaiph L r 34 Evergreen  
—Sophie bkpr ILM Co Inc r 34 Evergreen  
Pardoe Clare (Rose) mach h 259 Richard  
Pardot Verne fety wkr h 299 Lyell av  
Purdy Frank (Clara M) contr h 331 Butgers  
—Richard mason h 6 Lamont pl  
Pardyak Jos (Anna) h 285 Weaver  
—Jos (Stella M) mach r 817 Avenue D  
—Leo F (Bertha) (Empire State Cigar Store) h 24 Village way  
—Stanley C carrier r 285 Weaver  
—Stella Mrs clo wkr H-T Co r 817 Avenue D  
Parella Jos A (Angeline P) driftsmn Consolidated Mach Tool h 364 Merchants rd  
—Joyce studt r 364 Merchants rd  
—Maria wid Jas r 364 Merchants rd  
Parello Beulah h 28 Vick Pk A  
Parent Albert r 105 Savannah  
—Antoinette msgr Strang, Wright, Combs, Wisner & Shaw r 275 Whitney  
—Cath F wid Fredk U Co h 4 Garfield  
—Chas F formn Camera Works h 497 Elmgrove rd Gr  
—Elmer J (Antoinette M) formn Otto Bernz Co Inc h 275 Whitney  
—Ernest slsmn John R Bourne Co r 27 Mornerest dr Ga  
—Grace E sec r 239 Brooks av  
—Henry (Mary) clo wkr h 330 Brooks av  
—Leon J desk clk h 331 Chapman  
—Patk, EK Co r 281 Eastman av  
Parente John (Angelica) prsr h 545 Emerson  
—Mario police RPD r 108 Abbott  
—Nicholas T laby tech U of R Sch of Medicine & Dentistry r 545 Emerson

**PARENTEAU CHARLES A (Clara I) OPTOMETRIST 3032 StPaul Blvd Irontonquit Zone 17 tel Congress 2321 If No Answer telephone HAMILTON 7220**  
Parenti Evelyn M Mrs bkpr FtWayne CP Co r 17 Riley pl  
—Ingino (Evelyn M) pocket mkr h 17 Riley pl  
—Jennie sec r 15 Myrtle Hill pk  
—Josephine wid Antonio mach opr h 15 Myrtle Hill pk  
—Pasquale (Josephine) tailor h 115 Sunset  
Pareschi Bruno J (Frances) carp TT Co's h 8 Wads-worth  
—Eden (Josephine) eubtmkr h 95 Cummings  
—Joyce II bkpr Union Trust Co r 98 Wilmont  
—Oriente carp r 105 Cummings  
—Rigoletto D (Marie) tech Wollensak's h 98 Will-mont  
Parfitt Gordon B (Margt II) electn h 649 Porsells av  
—Lucyelle Mrs solr Bartholomay Dairy h 4103 Frust av  
—Maybelle C wid Thos L h 520 East av  
—R Eunice nurse Roch Sch for Deaf h 26 Portsmouth ter  
—Raymond A (Ruth) insp SC Co h 103 Kimbark rd Br  
Parin Margt wid Jos h 154 Alphonse  
—Milton O mach reprmn r 154 Alphonse  
—Violet mach T & M Products Co r 187 Huntington Ironton  
Parino Albert A (Lillian) formn SC Co h 58 Cliffordale pk Ironton  
—Jean B nurse StMary's Hosp r 24 Hobart  
—Mary F Mrs atndt Roch State Hospital h 74 Ho-bart

PROJ  
Furr  
Tail  
Gentl  
for  
T  
40  
EAST  
BAK  
Cons  
Clas  
Inde  
Any  
You  
to  
The  
Com  
Clas  
Lis  
the  
Are  
in  
Dire  
Use  
DIRE  
DIE

CLIFFORD AVE 1955

141

**DRAWING MATERIALS BLUE PRINTS**  
**67 SOUTH AVE.**

**— PHOTOSTATS —**  
*PICK UP and DELIVERY*  
**H. H. SULLIVAN, INC.**

**WHITE PRINTS SIGN WRITERS' SUPPLIES**  
**BAKER 4220**

**BUNCE**  
 —Marie stndt nurse StMary's Hosp r 207 Woodbine av  
 —Mary A wid Patk J h 124 Villa  
 —Patricia B nurse StMary's Hosp r 185 Arnett blvd  
 —Roger T (Patricia B) tchr Jefferson High sch h 185 Arnett blvd  
 —Wm J (Mary) bus opr Roch Transit Corp h 138 Villa  
 —Wm J (Geratine) carrier PO h 70 California dr Gr  
 Bunch Donald G. USN r 4 Fairmount  
 —Geo (Estanase J) aud h 60 Meigs  
 —Hazel W atndt Roch State Hosp r 175 Atlantic av  
 —Osa (Dorothy) r 69 Joiner  
 —Paul (Rosla) EK Co h 4 Fairmount  
 —Wm T (Hazel) emp Gleason's h 175 Atlantic av  
 Bunde Aug (Amelia H) jan Peter's Grill h 348 Berrard  
 —Carl C (Deloris) formn Wollensak's h 240 Basket rd  
 —Wm L h 81 Lux  
 Bunder Peter J (Sophie) window cln h 32 Almira  
 Bundgard John A (Mildred C) core mkr h 25 Baldwin  
 Bundeck Althea S Mrs tchr Sch 25 r 154 Hurstbourne rd Iron  
 Bunschu John (Hazel N) EK Co r 592 Brr  
 Bunschuch Anna E Mrs ofc sec U of R r 4 Thayer  
 —Anna L wid Peter r 135 Avenue D  
 —Betty D clk Gleason's r 248 Anderson av  
 —Carl W (Ida) mach opr Todd's r 3400 Atlantic av  
 —Edw J (Augusta V) mach Gleason's h 231 Delmar rd Gr  
 —Fred L prs feeder Case-Hoyt Corp h 135 Avenue D  
 —Geo W misgr Turnbull & Thatcher Inc h 67 StJohns Pk  
 —Harold F (Mildred A) custdn eng Sch 23 h 246 Anderson av  
 —Jelen M wid Geo r 238 Ames  
 —Jack, USAF r 246 Anderson av  
 —John J eng Camera Works r 321 Meigs  
 —June A, EK Co r 246 Anderson av  
 —Norma M bmo French's r 152 Ernst  
 —Peter E mitecmn r 135 Avenue D  
 —Wm E mitecmn r 246 Anderson av  
 Bundy B Franklin carp h 159 Troup  
 —Ethel wid Wm hsekrp h 8 Alma pl  
 —Genevieve waitress r 77 Seward  
 —Howard chaut Western NY Grocery Co Inc h Oswega  
 —Laura A Mrs sec h 47 Troup  
 —Shirley C head nurse Strong MH r 29 Portsmouth ter  
 —Susan Mrs r 10 Burlington  
 Bungalow Beauty Parlor (Mrs Agatha B Nenni) 710 Genesee  
 —Restaurant The (Mrs Jane Murphy) 1456 MtHope av  
 Bunick Steph (Marjorie) press opr h 59 Jay  
 Bunis & Bunis (Louis I and Saml W Bunis) 8 Exchange rm 812  
 —Louis I (Reala S) (Bunis & Bunis) lawyer 8 Exchange rm 812 h 341 Canterbury rd  
 —Nathan J (Rose) (Clinton Book Shop) h 155 Edgerton  
 —Wm W (Dorothy B) (Bunis & Bunis) lawyer 8 Exchange rm 812 h 177 Fair Oaks av Br  
 —Shirley, B&L Co r 115 Canterbury rd  
 —Suzanne M sec r 155 Edgerton  
 Bunk Stanley (Mary) alev opr h 17 Peckham  
 Bunk Paul r 220 Clinton av N  
 Bunker Donald fetv wkr r 16 Rundel pk  
 —Neil stndt r 18 Rundel pk  
 Bunn Barbara Ann stndt nurse StMary's Hosp r 89 Genesee  
 —David H (Ida M) driver TP Co r 289 Murray  
 —Edw P asst formn DPW Bureau of Water r 133 Saratoga av  
 —Frances r 22 Ferris  
 —Maude Mrs h 445 Goodman S  
 —Paul L (Mildred E) hipr Gleason's h 120 Townline rd Br  
 —Wm P (Cecelia) K Pk h 205 Steko av  
 Burrell Chas T asst v-pres Community Savings Bank h LeRoy  
 —Clifford T (Florence N) (Bimnell Commercial Photo) h 21 Bly  
 —Commercial Photo (Clifford T Bimnell) 21 Bly  
 —Richard L (Dorothy E) atndt Roch State Hosp r 4 Tremont  
 Burtin Eug (Mae) walter Sheraton Hotel h 450 Meigs  
 Bunting Alice staff nurse Genesee Hosp r 26 Eglantine rd Gr  
 —Eleanor J sten Dun & Bradstreet Inc r 91 Prince  
 —Geo A (Marion L) asst ofc mgr F L Hughes & Co Inc h 26 Eglantine rd Gr  
 —Mary E order editor Todd's r 26 Eglantine rd Gr  
 —Norman press hipr Roch Lithograph Mfg Corp h 200 Edinburgh  
 —Pauline r 91 Prince

**BUNTING**  
 —Wesley B (Rose S) knitter Max Lowenthal & Sons h 499 Clinton av S  
 —Burdley Evans (Sarah A) elev opr h 325 Clarissa  
 —Buryann Lillian wid John D nurse h 134 Milton  
 —Buonaccorso Ann M asmbir r 419 Avenue D  
 —Cath billing clk r 419 Avenue D  
 —Ignatius r 255 Hudson av  
 —Jos A (Jean) checker Boyce Motor Lines Inc r 48 Sherman  
 —Joe M (Mary) installer h 15 Beechwood  
 —Mario (Lucia) jan h 418 Avenue D  
 —Mary S Mx clk Security Trust Co r 135 Ontario  
 —Salvatrice asmbir r 419 Avenue D  
 —Buonanguario Chas clk EK Co r 684 Emerson  
 —Philip A (Margt) handyman RG&E Corp h 684 Emerson  
 —Raymond (Mae) tool and die mkr h 20 Myrtle Hill pk  
 Brunemann Amette tel opr RT Corp r 7 Arklow  
 —Dan (Libby) (North Park Barber Shop) r 25 Costar  
 —Giuseppe (Salvina) barber 107 Bloss h do  
 —Jos C Jr, barber r 107 Bloss  
 —Lissy Mrs teller LRF Co r 25 Costar  
 —Marie T clk Security Trust Co r 107 Bloss  
 —Michl C (North Park Barber Shop) r 107 Bloss  
 —Michl R coal handler RG&E Corp h 694 Smith  
 —Nicola R Jr, repr RG&E Corp h 694 Smith  
 —Nicola R (Antoinetta) h 694 Smith  
 —Ray A (Lena) serv mn Langie Fuel Service Inc h 235 Flower City pk  
 —Rita clk Security Trust Co r 107 Bloss  
 —Rosemary Mrs h 5 Arklow  
 —Saml R (Rose M) gas plant opr RG&E Corp r 44 Grape  
 Buongiorne Albert (Luella M) shipper Atlantic Stamp- ing Co h 66 State Holley  
 —Arth E (Mary) slsmn h 670 University av  
 —Louis (Bessie) formn Atlantic Stamping Co h 18 E Union Holley  
 Bionio Angela V Mrs bindery wkr TI Co's r 40 Wild- er  
 —Emanuel J (Gertrude J) gas plant opr RG&E Corp r 21 Essex  
 —Frank (Angela) wkr 40 Wilder h do  
 —Joe M (Barbara B) carp h 86 Louest  
 —Michl C (Ellen M) ptr h 48 Texas  
 —Peter (Cecelia) K Pk h 40 Wilder  
 Buonomo Anthony C (Eliz G) asst mgr Buonomo's Inc h 46 Ward  
 —Chas J (Mary E) mgr Buonomo's Inc h 32 Highland av  
 —Eug (Antonina) mach Roehlen Engraving h 180 Ful- ton av  
 —Johanna Mrs r 1052 Avenue D  
 —Jos A (Cath) mldr h 26 Marietta  
 —Ralph R (Rose) mach engr Roehlen Engraving h 180 Fulton av  
 —Wm (Mary C) firefighter Enginc Co No 3 h 6 Marietta  
 —Wm R (Mary F) h 1848 Clifford av  
 Buonomo's Inc, Chas J Buonomo mgr bowling alleys 170 Charlotte  
 —Restaurant, Mrs Mary M Neary mgr 176 Charlotte  
 Buononors Michl G (Myra) dentist Eastman Dental Dispensary h 42 Brochir dr  
 Burack Pearl wid Martin h 1104 Hudson av  
 Burak John (Lucy) h 155 Clifton  
 —John (Grace) bartndr h 376 Plymouth av S  
 —John Jr (Nola) fetv wkr h 157 Clifton  
 —Steph M (Alvina J) mach opr Ft Wayne CP Co r 10 Saratoga av  
 —Walter F (Laura) trucker Penn RR h 187 Kilmar  
 Buraka Anna linker Armour & Co r 14 Woodbury  
 Buraks Herman H (Clara) clk Daw Drug Co h 75 Hand  
 —Lionel chem eng r 75 Hand  
 —Louis appr presm D&C r University av at Andrews  
 —Marion r 73 N Union  
 Burandt Geo F (Irene E) emp Roch Folding Box Co h 30 Pollard av  
 —Harold H (Helen A) investigator du Pont h 297 Cur- lew  
 —Irene E bmo Genesee Hosp r 30 Pollard av  
 —John W (Lorene A) serv mn Roch Radio Supply Co Inc h 454 Flint  
 —Lorene A Mrs serv asst RT Corp r 454 Flint  
 —Walter C optical wkr r 229 Avenue D  
 —Wm G h 229 Avenue D  
 Burba Andrew C (Vera E) mach h 201 Lincoln  
 —John (Anna) mitecmn Roch Hosp Service Corp h 222 Longview ter  
 —K Yvonne stndt r 220 Longview ter  
 —Leon r 201 Lincoln  
 Burbage Harry H (Eva M) dec h 382 Clifford av  
 Burbank Anne L Mrs r 509 MtHope av  
 —David (Jean) EK Co r 59 Hobart  
 —J Ronald lab Werner Spitz Constn Co Inc h 41 Warwick av  
 —Robt P (Joanne M) ins agt John Hancock Ins Co r 338 Browncroft hlvd Br

**The Democrat & Chronicle**  
 Want Ad Section  
 Western New York's Marketplace  
*You'll profit by reading and using the Want Ads*  
**Phone LO cust 8000**

Burbett Restaurants Inc, Carl E Smith city mgr 27 Exchange  
 Burbott Clarence B (Cath E) insp Roch DPW Garage h 51 Henry  
 —Edw C optical wkr r 27 Wolfert ter  
 —Emma H wid Edw H h 27 Wolfert ter  
 —Jack r 51 Henry  
 —John F h 30 Vose  
 —Marie R ofc wkr SC Co r 196 Middlesex rd  
 —Mary C Mrs h 196 Middlesex rd  
 —Matilda J sealer Hailoid Co h 664 Winton rd N  
 —Otto h 97 State  
 —Raymond S (Violet C) tool designer Camera Wks h 425 Wellington av  
 Burbrur Mary C clk SL&C Co r 150 Ravine av  
 Burch see Birch and Bertsch  
 —John stndt r 438 South av  
 —Abram J (Joan) baker Continental Baking Co Inc r 247 Hamilton  
 —Andrew r 150 George  
 —Benj A (Eunice) ptr h 1 Ward ter  
 —Herbert E (Madeline J) restr h 202 Martin  
 —John stndt r 438 South av  
 —Leonard M slsmn Moore Business Forms Inc h 373 Perrin Pkt  
 —Madeline maid E W Edwards r 202 Martin  
 —Rokl A farm hand Roch State Hosp r 575 Highland av  
 —Robt E (Edna R) suppr Crescent Puritan Laundry h 3 Renfrew pl  
 —Roy W (Louise M) mach Consolidated Machine Tool h 26 Sidway  
 —Wallace C (Eliz) ship clk r 245 Colebourne rd  
 —Wm W dock hand r 202 Martin  
 Burchard Harriet r 243 Alexander  
 —Jas B (Dorothy F) wood wkr h 538 Columbia av  
 —Lawrence R (Barbara L) tree surgeon r 53 Pinnacle rd  
 —Paul mach r 8 Emanon  
 —Richd O (Winifred I) supt Goldman Apts h 830 Jef- ferson av  
 —Robt W (Gladys M) formn Camera Works h 340 Stone rd Gr  
 —Veronica C wid Arth T r 538 Columbia av  
 —Wm C (Exzeine) h 2042 Devey av  
 Burchaske Emma B wid Chas A h 60 Thurston rd  
 Burchette Carl E (Inez E) (Salon de Coiffure) h 133 Warwick av  
 Burchfield David L (Dorothy) clk h 52 Cherry rd  
 —Joyce waitress h 273 Glasgow  
 Burchill John mdse dept GB Co Inc h 984 Paul rd Churchville  
 —John L etcher Empire Photo Engravers Inc r 91 Leonard rd Gr  
 —Juliana Mrs mach opr HF Co r Churchville  
 —Kenneth H (Madeline) USA r 75 Hollister  
 —Mildred clk Max Lowenthal & Sons r 81 Leonard rd Gr  
 —Thos E asmbir Wilmot Castle Co h 494 East av  
 Burchille Wm mech W G Zink Inc h 26 Strathmore cir Iron  
 Burchin M E (Winifred J) ptr D&C h Seneca Falls  
 Burchovich Harry r 3472 Central av  
 Bureke Janet M married Thos Breslin  
 —Jos P (Esther M) gro 362 Ames h 24 Fern  
 —Thos P (Margt E) baker h 47 Centennial  
 Bureroff Clifford L emp Consolidated Machine Tool h Palmyra  
 —Donald L (Marjan E) atndt Roch State Hosp h 450 Linden rd Br  
 —Harold chipper Gleason's r 81 S Fitzhugh  
 —Marjan E Mrs atndt Roch State Hosp r 450 Linden rd Br  
 Burd Francis S (M Eliz) stock clk GB Co Inc h 82 Avondale pk  
 —Geo L r 133 Linden  
 —Ruth tel opr NY Tel Co r 107 Amity S'port  
 Burden Althea E Mrs tchr mus 98 Rosewood ter r do  
 —Edith O wid Edw R h 45 Raeburn av  
 —Harold G formn Camera Works r 28 Knickerbocker Ontario  
 —Jon E atndt Roch State Hosp r 1600 South av  
 —Marion wid Wm J h 388 Monroe av  
 —Ray E (Althea E) mach h 93 Rosewood ter  
 Burdett Joanna L sec TI Co's r 76 Locust  
 —Martha r 44 Lorimer  
 —Suzanne Mrs medical sec Dr Fred W Bush r 70 S Main Ptsfd

**HOTEL SENECA**  
 A UNITED HOTELS HOTEL  
 Rochester's Largest and Most Central Located Ho  
 AIR CONDITION TELEVISION RADIO  
 Famous F Fine Foo  
 Rochester's Smartest Cocktail Lounge  
 HA milto 7800  
 CLINTO AVENU SOUTH  
 CLARENCE A. VICK  
 General Insurance  
 Representing Divident Paying Companies with A-Plus Ratings  
 BA ker 9380  
 154 EAST A Cor. SCIO S

**MYRON W. GREENE**  
 Overhead Doors — BARBER-COLMAN — Radar Control  
 TELE MAGNET AUTOMATIC TELEPHONE ANSWERING MACHINES  
 Factory: 2 COBBS HILL DRIVE, Corner Norris Drive Telephone Hillside 4661

CLIFFORD AVE 1955

220



Genesee Valley Union Trust Company

Main Office  
19 MAIN STREET, WEST  
Other Offices Page 44  
A Marine Midland Bank

CULLY

Maryann E librarian RIT h 60 S Wash  
 —Ralph H (Gladys J) (Culley & Corbett) lwyr 63  
 —Broad W rm 617 h 121 Beckwith tr  
 Cullian Chas (Mary) stock clk SC Co h 206 Yorkshire rd Ironde  
 —Jas J, BK Co r 1031 N Goodman  
 —Nicola (Rose) h 1031 N Goodman  
 —Rosemary waitress r 1031 N Goodman  
 —Ted A (Josephine) transmitter eng W H A M h 206 Yorkshire rd Ironde  
 Culligan Austin M (Rosemary T) supt BK Co h 207 Elm Tree rd  
 —Geo J (Addie) mach Consolidated Mach Tool h 30 Herman  
 —John J (Rose E) pres Heating Supply Co Inc h 431 Wellington av  
 —John Jas jr (Carol M) r 431 Wellington av  
 —Laura E wid Jos P h 152 Flint  
 —Margt T h 98 Melrose  
 —Wilbert G dep sheriff Monroe County h 147 Kircher pk Web  
 —Wm (May) form h 60 Ellimore  
 Cullinan Wm B (Lucille T) phys 581 Genesee h 44 Cullhane Jane K abstractor Roch Abstract Corp r do W Gibson Canandaigua  
 Cullings A Margt Mrs asst dir Visiting Nurse Serv of Roch & Monroe Co r Scottsville  
 —Marcello r 170 Martin  
 —Margt M health nurse Monroe County Dept Social Welfare r Scottsville  
 Cullingsworth Albert H (Georgina) formn Ashley Machine Works Inc h 10 Norwood  
 —Albert L (Virginia G) wldr h 270 Jefferson av  
 —Frances Mrs h 1001 Clinton av S  
 —Francis (Cath E) mtce mn h 1001 Clinton av S  
 Culliton Harry J (Anna U) h 73 Salisbury  
 —Jas M (Ella) mach mtce Roch Times Union h 131 Earl  
 —John E meter rdr RG&E Corp h 3 Enterprise  
 —M Irene bkpr Morris Rosenbloom & Co h 734 MtHope av  
 —Robt E (Ruth E) cost clk Consolidated Mach Tool r 3 Enterprise  
 —Ruth E Mrs nurse EK Co r 3 Enterprise  
 —Wm E (Monica R) credit mgr 53 Main E h 61 Brookdale av  
 —Wm J (Anna F) h 1923 Reynolds  
 Culmine Angelo J (Mary Jane) electronic tech h 56 Burrows  
 —Cath wid Angelo h 22 Fulton av  
 —Guy A (Frances B) EK Co h 30 Reed pk  
 —Marie, K Pk r 22 Fulton av  
 —Micheline wid Jas h 208 Depeew  
 —Sally J ofc sec Parshar & Macomber r 206 Depeew  
 Culotta Anthony J (Mary) asmlr TI Co's h 66 Ontario  
 —Berilo (Genevieve) h 22 Emmett  
 —Chas L formn BK Co Navy Div h 57 Woodcrest dr Gr  
 —Cosimo J (Marie J) gear eng Gleason's r 262 Brockley rd Ironde  
 —Edw watchmn NYC h 4770 Dewey av Gr  
 —Eunice clk Security Trust Co r Penfield  
 —Frank (Josephine) chaut Roch DPW Garage h 139 Woodbury  
 —Frank E jr, formn Camera Works r 41 Woodcrest dr Ironde  
 —Jos M process eng Pfaunder Co r 72 Cobbs Hill dr  
 —Josephine Mrs clo wrk R-F Co r 139 Woodbury  
 —Louis N (Josephine A) city wrk h 139 Woodbury  
 —Mich (Mary) box mkr h 72 Cobbs Hill dr  
 —Rose Mary assoc bulletin editor Medical Society of County of Monroe r 72 Cobbs Hill dr  
 Culp Alf J (Marie L) br mgr Star Super Markets h 2721 Chili av  
 —David R, USAF r 50 Thorn  
 —Dorbin C (Bertha M) clk Roch Transit Corp h 972 Garson av  
 —Edw J (Clara E) pntr 50 Thorn h do  
 —Geo F see Roch Silverton Corp and see Heinrich Motors Inc h 68 Walden rd Enfld  
 —Stanley D (Geraldine F) drftsmn Pfaunder Co h 157 Woodden  
 Culpenper Carolyn Mrs, B&L O Co h Hanover Houses Bldg 4  
 Culross Ellen studt r 53 Bellwood pl  
 —Francis J (Helen M) acct h 255 MtVernon av  
 —Harry F (Celia) slsmn Ralph A Allen & Son h 39 Whitby rd Ironde  
 —John H Jon U of R h 53 Bellwood pl  
 —Kath R Mrs typist City Board of Assessment & Taxation r 518 Locust, E Roch  
 —Raymond W (Jeanette M) photog EK Co h 12 Cardiff pk Br  
 —Richd J asst formn Flower City Charcoal Co h Kendall Mills  
 —Riley W (Margorie L) planner Camera Works h 518 Locust, E Roch  
 —Robt, USA r 53 Bellwood pl  
 —Wm M (Marion) wldr h 87 Miller  
 Culton Thos W msgr Genesee Valley Union Trust Co r 53 Hooker  
 Cultrara Dominic C (Della) carp h 389 Rosewood ter  
 —Jos C serv mn Erskine-Healy Inc r 54 Berry  
 Culver Academy of Beauty Culture Inc, Francis Rice dr 73 Main E  
 —Addison L (Erma) cost acct TI Co's r 2 Hillcrest dr Br  
 —Agnes Mrs insp h 382 Clifford av  
 —Ann waitress The Maplewood r 46 Belmont rd  
 —Arth T (Alda M) linotypcr h 132 Comfort

CULVER

—Arth T jr (Mary K) service mn IBM Corp h 25 Yassar  
 —Auto Seat Covers (John P and Jerome Mangione) 499 Court and 390 Clinton av N  
 —Beauty Salon (John Iamon) 1359 Culver rd  
 —Byron G (Ellen B) counselor RIT h 252 Susquehanna rd Br  
 —Clifford A (Lillian M) adv h 353 Ames  
 —Clifford A jr (Nancy Olive) time study mn Wollensak's h 322 Grand av  
 —Delicatessen Leo A and Mrs Ruth A Wellbourn) 788 Culver rd  
 —Donald (Lois) garage wrk GD Co Inc h 59 Wilcox  
 —Dorothy studt nurse Strong MH r Helen Wood Hall  
 —Earl (Ludie) USA r 126 Thomas  
 —Edw (Betty) emp General Baking Co h 17 Evergreen  
 —Edw B (Fannie) wrapper Photostat Corp h 121 N Union  
 —Edwin P (Elwina M) K Pk h 58 Ridge rd  
 —Evelyn F, K Pk r 58 Ridge rd  
 —Francis E (Nancy) civil eng h 155 Reservoir av  
 —Fred E (Lillian M) stock mn Max T Doland Inc h 13 Beaufort  
 —Furniture (Albert Baitsholts) 1094 Culver rd  
 —Geo B (Mary) asst adv mgr French's r 30 Homer  
 —Geo J r 100 Gibbs  
 —Grill (Lawrence B Rausch) restr 794 Culver rd  
 —Hayes R (Ada) erg B&O h 212 Lincoln av  
 —Helen Mrs ofc sec Child Guidance Clinic Roch Board of Educ r 7 Bivert  
**CULVER-HERALD ENGRAVING CO INC Inc NY '36**  
 —Francis Schiffer Studio r, pres Chas Roca W Schifferli v-pres 59-61 Main E, 4th floor Zone 4 tel HAM-Itan 7844  
 —Hollis H (Rose N) meat ctr h 42 Cayuga  
 —Homesteads Inc, Geo Averbach pres Phillip Averbach sec-treas 4322 Lake av  
 —Ida fcty wrk r 119 Colonial rd  
 —Joan W wid Lewis r 43 Adams  
 —J Paisley mgr Curio Trading Co Inc h 190 Laburnum crescent  
 —Janet tchr Sch 39 r 262 Wimbledon rd Ironde  
 —Joanne L mach opr Kee Lox Mfg Co Inc r 42 Cayuga  
 —Jos I (Helen W) mgr serv dept Pfaunder Co h 74 Elwell dr Br  
 —Lena insp Mosier Studio r 342 Electric av  
 —Liquor Store (Anthony Aiello) 1330 Culver rd  
 —Mable E typist-ck Genesee Hosp r 58 Ridge rd W  
 —Main Service Station (Geo Lyke) 1670 Main E  
 —Manor Apts, Chas W Greasinger supt 399 Culver rd  
 —Mary M nurse U of R r 30 Homer  
 —Merton C (Marjorie) master mech h 1263 Culver rd  
 —Ora P Mrs h 119 Colonial rd  
 —Oron E (Kathryn M) h 77 Presque  
 —Paul M (Loretta E) stock clk The Sidney B Roby Co h 424 Cayuga  
 —Robt W emp John P Smith Co Inc r 46 Belmont rd Gr  
 —Walter (Corn L) constn wrk h 4 Thomas  
 —Wiliam E (Lena M) slsmn Auto Supply & Parts Inc h 342 Electric av  
 —Wm Bug (Narcella) engr Roch Times Union r 262 Wimbledon rd Ironde  
 Cumber Bert L v-pres-sec The Bacum Corp h Lyons Cumberland Apts, Jos N Fachinelli supt 189 Cumberland  
 —Nash Inc, Jas F Volpe pres Roy Miller v-pres Mrs Julia B Volpe sec-treas 229 Clinton av N  
 —Service Station (Anton F Leisman) 124 Cumberland Cumberworth Starling K studt r 15 Stratballan pk  
 —Cumbi Michl (Frances) sta eng h 197 Portland av  
 —Cumbo Angelo truck driver DPW h 196 Oak  
 —Angelo A (Libby) stoer wrk h 301 Lake View pk  
 —Ang fcty wrk r 196 Oak  
 —Josephine wid Frank h 223 Orchard  
 —Leonard snip RG Co Inc r 233 Orchard  
 —Libby Mrs ladies' alterations 5 StPaul rm 322A r 301 Lakeview pk  
 —Peter h 196 Oak  
 —Peter J (Vincenza M) carrier PO h 222 Avenue E  
 —Peter S (Rose) mach opr Ness Inc r 174 Glide  
 —Richd A (Rose) cab driver r 392 Campbell  
 —Sam J (Connie) mason h 51 Cummings  
 —Cumella Jas tailor r 52 Miller  
 —Salvatore (Angelina) mason h 52 Miller  
 —Cuminale Fortunato (Polcarpio) lab h 14 Council  
 —Otto J (Beatrice) photog 14 Franklin rm 403 r 457 Manse ln Pnld  
 —Paul R (Mary) slsmn h 114 Colebourne rd  
 —Roy A (Eunice G) opr h 504 Cedarwood ter  
 —Cumine Clarence S (Margt H) mach opr Gleason's h Ontario  
 —Cumming Cath L ofc sec B K Steele r 86 Woodward  
 —Ernest A (Mabel C) h 3 Riverside  
 —Geo J (Carman L) lino opr Lawyers Co-op h 203 Fairport rd, E Roch  
 —Helen D acct clk BK Co r 255 Brandon rd Ironde  
 —Howard T (Margt M) pres Curtice Bros Co h 12 East blvd  
 —Hugh E eng Curtice Bros Co h 134 Roosevelt rd Remington  
 —Jane D h 86 Woodward  
 —Mattie Mrs r 783 Post av  
 —Robt, (Theresa M) buffer h 421 Sawyer  
 —Wm M (Louise) mldr h 88 Margaret  
 —Cummings Agnes A cash Sls in One Ladder & Hardware Co r 227 Flanders pl  
 —Alice clk Sls in One Ladder & Hardware Co r 227 Flanders pl  
 —Anna wid Milton J h 52 Tremont

CUMMINGS

—Anna L h 86 S Union  
 —Anna M clo wrk h 541 Garson av  
 —Chas S carp h 253 Alexander  
 —Cornelius N (Ada H) pres Cummings & Holmes Inc h 24 King  
 —Donald emp Otth Bernz Co Inc h Lake rd Bergen  
 —Edw (Mary A) K Pk h 4 Afton  
 —Edw F (Helen B) mtce mn Strong MII r 111 Lorimer  
 —Eug L (Lillian T) mech h 24 Prescott  
 —Forrest (Otelia) butcher TP Co Inc h 25 Jefferson ter  
 —Francis P (Annie) EK Co h 479 Winchester  
 —Francis T mach opr Genesee MF Co r 272 Albany rd  
 —Frank M (Jessie C) pntr h 65 Richard  
 —Frank M jr, CPA 31 Exchange rm 407 r 217 Pinegrove av Ironde  
 —Fred W staff eng Roch Products Div General Motors h 3775 Clover rd Ptsd  
 —Fredk J (Erminie B) tool grinder h 160 Augustine  
 —Garland V sausage mkr Schradler's Meat Products r 50 State rd Web  
 —Glen C (Lillian) 914 Culver rd h Webster  
 —Harry r 520 Ridge rd  
 —Helen Mrs gro 203 Saratoga av r 111 Lorimer  
 —Herschel (Madeline) wldr h 500 South av  
 —Hershebell (Thelma) h 463 South av  
 —Holmes Inc, Cornelius N Cummings pres Walter T Holmes sec-treas 149-151 Cady  
 —Hugh B (Mabel B) chf h 5 Walter pk  
 —Jos B (Kathryn M) K Pk r 5 Walter pk  
 —Jos H (Hedwig) clk Sls in One Ladder & Hardware Co h 227 Flanders pl  
 —Jean A tchr r 24 Prescott  
 —Jeanette Mrs wire opr Geo D B Bonbright & Co r 49 Spiegel pk  
 —Jesse G (Lillie E) K Pk h 4385 Lake av  
 —Jesse L r 4385 Lake av  
 —Joune tel opr IRT Corp r 410 Post av  
 —John (Loretta) r 360 Bway  
 —John D (Clementine) fcty wrk h 20 Ernestine  
 —John E (Anna) fcty wrk h 182 Lux  
 —John E (Dorothy M) mach opr Gleason's r 36 Carthage dr  
 —John T hndlr du Pant r 479 Winchester  
 —John W (Lois M) recorder Damascus Temple h 44 Elmwood av  
 —Jos r 461 Alexander  
 —Jos r 100 Gibbs  
 —Jos fcty wrk r 1857 Dewey av  
 —Jos (Ruth) stock mgr h 127 Truesdale  
 —Jos P (Angelina M) mach ALM Co h 61 Barker  
 —Karl M (Mabel R) thsmith K Pk h 39 Owen  
 —Kathryn M H Mrs sec EK Co r 5 Walter pk  
 —Laura M r 125 Denise rd  
 —Lula M Mrs maid Strong MH r 275 Scio  
 —Mabel I h 32 Irvington rd  
 —Madeline Mrs custodial Monroe High sch r 506 South av  
 —Margt Mrs ofc mgr Unit Parts Roch Corp h 244 Valley rd Br  
 —Margt A h 125 Denise rd  
 —Marian J tchr Monroe High sch r 32 Irvington rd  
 —Marie H Mrs nurse Martin Baird Sanitolum h 2180 Main E  
 —Mary cook 2100 StPaul  
 —Mary K tchr Sch 42 h 48 Raines pk  
 —Mary T msngr EK Co r 333 Marlborough rd  
 —Merwin M (Mary) scraper Gleason's h Clinton Springs  
 —Merwin J (Gladys) stereo Lawyers Co-op r 206 Remington  
 —Michl (Adelle) steel wrk h 82 StCasimir  
 —Milton F v-pm Paul Revvre Trade sch r 303 Wilmot rd Br  
 —Milton J, EK Co r 52 Tremont  
 —Minnie B wid Richd N h 21 McGuckin  
 —Neal A (Alice M) Gys Co h 333 Marlborough rd  
 —Nellie B h 29 Evergreen  
 —Otelia asmlr SC Co r 25 Jefferson ter  
 —Patk J bmo LMT Co r 461 Alexander  
 —Philip B r 680 Winton rd N  
 —Priscilla L phys 260 Crittenden blvd r 200 Kilbourn rd Ptsd  
 —Ralph (Audrey) K Pk r 39 Owen  
 —Ralph P (Jeanette M) insp Pisco Industries h 49 Spiegel pk  
 —Richd A (Mary) bus opr Roch Transit Corp h 1 Durgin  
 —Robt B (Marie) fcty wrk h Fernwood pk apt 142  
 —Sadie wid Earl h 1857 Dewey av  
 —Sarah Mrs r 564 Genesee  
 —Steph P (Ruby) mach opr h 158 Carter  
 —Thelma Mrs clk h rear 107 Winterroth  
 —Theresa studt nurse StMary's Hosp r 39 Genesee  
 —Thos J (Betty) sis clk Wm Albert h 410 Post av  
 —W Odessa h 8 Holland  
 —Wm (Margt) pntr Fredk Strecker h 244 Valley rd Br  
 Cummins Anne Theodora tchr Eastman School of Music  
 —Geo E (Mary M) laby tech h 90 Devitt rd  
 —Hyman (Marian) (Cano P Sunoco Service) h 303 Remington  
 —Jennie r 1146 StPaul  
 —Marcia ftr h 1146 StPaul  
 —Milton slsmn Weather Masters Co Inc r 53 Newcrest dr Br  
 —Milton M (Estyne) serv sta h 49 Flower City pk  
 —Communication Workers of America CIO Local No 1170 Irving E Lawrence sec-treas 270 Driving Park av  
 —Cumoff Gilbert r 24 Savannah

CLIFFORD AVE 1955

231

**Main Office**  
**183 E. Main St.**  
**Phone: BA ker 1200**

**LINCOLN ROCHESTER TRUST COMPANY**

**Rochester Trust Office**  
**5 W. Main St.**

20 CONVENIENTLY LOCATED OFFICES  
 Member Federal Reserve System — Member Federal Deposit Insurance Corporation

**DAVENPORT MACHINE TOOL CO INC**  
 Inc NY 119  
 AUGUSTUS T HATCH pres-genl mgr  
 Manufacturers  
**SCREW MACHINES**  
 167 Ames, PO Box 228, Zone 1  
 office end of O'Neill  
 tels Genesee 3162-3163  
 See page 114

- Marie A Mrs r 857 Alexander
- Marjorie A mrs Drs Roland E Stevens & Stanley W Widger r 225 University pk
- Myral clk H I Sullivan r 23 Cottage
- Phyllis J nurse Highland Hosp r Bellevue dr
- Richard G studt r 40 Depeu
- Robt W emp Chapin-Owen Co h 27 Hollywood av Br
- Rollo wood wkr Hix-Rita Wood Products Inc r 51 Country la Paffid
- Rosella S Mrs h 600 Scio
- Ross optical wkr r 15 Birch cres
- The, Robt R Greninger suppl 2 Dway
- Tmos chauff Hix-Penfield Bus Co Inc h MtMorris
- Wayne (Muriel) emp Genl Ry Sig Co h 33 Cottage
- Davero Antonio (Mary) mason h 37 Afton
- Davy see Davie and Davy
- Anna L Mrs sten C & M Forwarding Co r 584 Lake av
- Bruce (Linda) ins agt John J Holahan r 218 Laburnum cres
- Eliz wid Arth E r 591 Ridgeway av
- Ella r 1071 Lake av
- Florence G wid Roy E h 218 Laburnum cres
- Fred G furm r 113 Clinton av N
- Helen E Mrs sten Camera Works r 1744 Clifford av
- Homer S (Margt E) clk EK Co h 621 Edgewood av Br
- Howard W (Irene) ofc supvr RG&E Corp h 183 Bronson av
- Jos (Hilda) insp NYCRR h 259 Gibbs
- Linda W Mrs ofc asst U of R r 218 Laburnum cres
- Mary E Mrs reept Federation of Churches r 117 Conrad dr Gr
- Mildred E typ EK Co r 1744 Clifford av
- Ray (Theima) widr h 584 Lake av
- Raymond E (Anne L) ship clk Roch Electrotpe & Engraving Co r 584 Lake av
- Robt B (Linda) ins r 218 Laburnum cres
- Thos F (Annie) clk Gt A&P Co h 2073 W Spruce B Roch
- Tee Expert Co, Edgar T Bowen rept 135 Spring
- Wm pntr h 71 S Pittsburgh
- Darius G Philip (Victoria M) brakemn h 77 Skyline dr
- David Alan W (Sally L) dentist 14 Franklin rm 1420 h 389 Oxford
- Albert B (Charlotte R) glazier The Whitmer-Jackson Co Inc h 236 Avenue A
- Alice T asst to publicity dir W H A M-T V r 49 Delray rd
- Angelo (Grace) EK Co h 414 Avery
- Carl E (Alice Z) eng K Pk h 49 Delray rd
- Christopher W (Miriam) slsmn Judge Motor Corp h 1099 Genesee
- D Colucci, MD phys 1751 Clifford av h 418 Hurstbourne rd Irond
- Edw A (Hilda A) (Genesee Valley Park Boat Livery) h 108 Fairview av
- Geo (Mildred P) K Pk h 835 Merchants rd
- Geo L (Dorothy S) dramatic editor D&C h 145 Fillmore

- DAVID HARRY H (Luella B) asst sec Lincoln Rochester Trust Co 183 Main E tel Baker 1200 h 187 Kingsboro rd**
- John (Bernice) emp A O Smith Corp h 96 Laburnum cres
  - Lawrence S slsmn TP Co Inc h Ogdensburg
  - Lester J slsmn h 593 Park av
  - Louis (Rose S) ins agt Mutual Benefit Health & Accident Assoc h 13 Catharine
  - Margt Mrs tchr School 11 r 72 Briar la Irond
  - Marian A typ-clk Monroe-County Dept Social Welfare r 1099 Genesee
  - Marion asmbir SC Co r 321 University av
  - Mildred P Mrs sten Castle, Fitch, Swan & Dividio r 855 Merchants rd
  - Raymond D (Candia M) formn Camera Works r 244 Belknap
  - Rose S bmo French's r 13 Catharine
  - David's Display Artists, Richd F Pomeroy display dir 130 Clinton av S rm 17
  - Davide Concetta A shoe ftr r 109 Robin
  - Gloria studt r 109 Robin
  - Mary wid Anthony h 109 Robin
  - Deridonis Frances N wid Jos died Aug 6, 1953
  - Johanna S r 35 StJacob
  - Jos P (Pauline B) plehr h 71 Hoff
  - Stanley A (Stephanie V) asst formn B&L O Co h 35 StJacob
  - Victor J insp TI Co's r 71 Hoff

- Davidovic Niklay (Larussa) bkpr Roch Forwarding Co h 39 Salina
- Davidow Fredk mech r 28 Savannah
- Leonard H (Alicia R) electro plater Wollensak's r 382 Genesee

**DAVIDS, Solly Birnfield manager Nora Quzer ofc manager, women's and misses' apparel 8-10-12 Clinton av S, Zone 4 tel Baker 9420**

- Helen E wid Thaddeus h 1075 Clinton av S
- Thaddeus r 1075 Clinton av S
- Wm H (Lillian) fire fighter Eng Co No 7 r 1075 Clinton av S
- Davidson see Davison
- Abr E (Gertrude E) (Rug Market) r 3 N Goodman
- Abr E h 325 Alexander
- Adrian T (Marjorie) genl formn Ridge Construction Corp h 82 Burling rd
- Alf E (Helen B) slsmn Rug Market r 325 Alexander apt 25
- Arth (Faye) slsmn IBM Corp h 28 Campden way Br
- Brothers (Wm B and Jas D Davidson) funeral dir 837 Genesee
- Carl M (LaVerne) asst city editor Roch Times-Union h 2160 Elmwood av Br
- Carrie r 1239 Lake av
- Charlie Mae Mrs janitress Strong MII r 21 Philander
- David W (Kate) metal wkr Gordon G Davidson h 43 Leroy
- David W jr (Joyce A) auto pntr Gordon G Davidson h 637 Denise rd Gr
- Dinah wid Jacob r 13 Gladys
- Dorothee E admittng clk Highland Hosp r 30 Lilac dr Br
- Evelyn L tchr School 11 r 41 Seville dr Irond
- Frank bkpr Monroe County Infirmary r 435 E Henrietta rd
- Frieda L wid Israel h 251 Laburnum cres
- Geo (Mary) h 26 Ruggles
- Gertrude B Mrs (Rug Market) r 3 N Goodman
- Gordon G (Evelyn) auto pntr rear 885 Clinton av S h 291 Elmwood rd Gr
- Harold (Lily) brkmn B&O h 131 Alliance av
- Harriett P Mrs clk Orley's Dry Cles h 575 Lake av
- Harry (Mary A) guard SC Co h 284 Valley rd Dr
- Harry A (Margt) serv mn h 1509 Norton
- Henrietta Mrs house motrer Merriman Hall h 69 Merriman
- Hildur bkpr YMCA r 113 W Church Fpt
- Howard M studt r 109 Canterbury rd
- Hyman Z (Nellie) clk ctr Royal Uniform Corp h 1150 Monroe av
- Israel (Frieda L) died Jan 16, 1954
- Jas millwright Natl Brass Mfg Co h East Avon
- Jas A paper ctr r 121 N Pittsburgh
- Jas D (Teresa M) (Davidson Bros) h 807 Genesee
- Jas R (Mary L) eng TI Co's h 829 Highland av Br
- Jean H r 261 Dorchester rd
- Joan studt r 45 Prince
- John (Margt May) elev opr Lawyers Co-op h 42 Gardner av
- John D r 806 Genesee
- John L (Cath) lieut Eng 17 RFD h 37 Claybrook
- Land orderly Roch Genl Hosp r 100 Gibbs
- Margt Mrs, EK Co h 67 Seahrook
- Margt A Mrs r 256 Thurston rd
- Marjorie studt r 69 Merriman
- Mary Belle ofc sec Strong MII h 51 Alliance av
- Maurice (Phyllis) phys 289 Alexander r 122 Chadbourne rd Br
- Meyer M (Rachel) frozen foods r 251 Laburnum cres
- Norman (Edith) son French's h 16 Manhattan
- Norman Hart (Marie S) industrial eng RG&E Corp h 135 Corwin rd
- Norman H jr (Carolyn) panel tester TI Co's h 135 Corwin rd Br
- Otto C studt r 261 Dorchester rd
- Otto C jr (Virginia H) elec eng K Pk h 261 Dorchester rd
- Rachel wid Abr died Mar 2, 1954
- Richard J (Kath O) USN r 570 Garson av
- Robt R (Edith) mgr Richford Hotel r 67 Chestnut
- Romana wid Thos h 80 Plymouth av S
- S Wilson (Virginia W) bus mgr research laby EK Co h 3805 East av Ptsfd
- Sales and Service Agency (Harrison L Chapin jr) duplicating machines 254 Mill
- Saml (Betty) buyer Neisner Bros h 109 Canterbury rd
- Saul J studt r 251 Laburnum cres
- Shanley L (Louisa K) ins agt NY Life Ins Co h 806 Genesee
- Sidney Z Iwyr 16 Main W rm 707 r 20 Hariem
- Sol C (Gertrude H) phys 277 Alexander rm 101 h 459 Winston rd N
- Virginia H dir r 261 Dorchester rd
- Vivian E Mrs clk TI Co's h 189 Milburn
- Wm fcty wkr r 468 Alexander
- Wm A (Anne) tool and die mkr Todd's r 231 Brooklawn dr Br
- Wm B (Davidson Brothers) h 152 Fillmore

**ROBERT REILLY REALTOR**  
 BA ker 8585  
 Lincoln Alliance Bank Building

- Davy see Davy and Davy
- Augusta B Mrs traffic mgr Clark-Stecko Corp r 267 Albemarle
- Francis J (Madeline S) acct Williams, Clapp & Co h 14 McVernon av
- H Warren (Anne K) supt EK Co h 18 Holoroff rd W
- Henry L (Augusta) mtecmn W H A M r 267 Albemarle
- John B (Dorothy) pres John B Davie Co Inc h 579 Hurstbourne rd Irond
- John B Co Inc, John B Davie pres Edw F Holland v-pres Nelson G Cooney treas whol plumb and heat supplies 178 N Water
- Lewis C (Augusta) radio sta wkr h 267 Albemarle
- Mildred R Mrs clk r 67 Delmar
- Richd P (Mary Ellen) K Pk h Fernwood pk
- Stella clk h 51 Rutgers
- Davies Alice Mrs, EK Co h 197 Averill av
- Anita studt r 52 Fulton av
- Arth C (Florence) supvr HM Co Inc h 206 Commodore pkwy Br
- Baxter F (Rois W) phys 1195 Lake av h do
- Carolyn prac nurse h 833 Jefferson av
- Danl O (Mary) mgr retailers comy Retail Credit Co Inc r 110 Woodbine av, E Roch
- David A (Helen) died May 10, 1954
- Eiger M (Martha J) formn Richardson Corp r 16 Chestnut Ridge rd Chili
- Eliz Grace wid Leonard L h 437 Hayward av
- Emma W wid John B h 27 Emerson
- Ethel r 88 Adams
- Florence M Mrs prac nurse Monroe County Infirmary r 435 E Henrietta rd
- Gertrude wid Harry h 45 Harlem
- Gwendolin buyer B Forman Co r 58 Eastland av Br
- Gwynne typ EK Co r 110 Woodbine av, E Roch
- Harold F fcty wkr Richardson Corp r 77 Sunset
- Harriet h 388 Monroe av
- Harriet L Co clk Roch Genl Hosp r 333 Brooks av
- Helen wid Donald h 129 Lenox
- Helen K Mrs typ EK Co r 123 Marne
- Idris J (Eliz) sea food distr h 56 Ridge rd
- J Howard (Adelaide M) ins agt Phoenix Mut Life Ins Co of Hartford, Conn h Parker dr Ptsfd
- Jas (Betty) slsmn h 204 Dorchester rd
- Leonard L (Alberta) stmftr IG&E Corp r 407 Pearl av Ptsfd
- Louis H (Helen) police RPD h 123 Marne
- M Olwen ofc sec EK Co r 58 Eastland av Br
- Marcella r 15 Harper
- Patricia mach opr h 520 Joseph av
- Patricia L bmo SL&C Co r 10 Seranton
- Walter mold mkr RG Co Inc (Ga) r 104 Renouf dr do
- Davignon John (Andree) photostat opr F W Gregory Co h 325 Northland av
- Maurice E (Margt O) drftsman h 20 Stanfield ter
- Rudolph J (Aurore) emp Hathaway Bakersies Inc h 50 Grassmere pk
- Darla Domingo (Ida) jan h 1206 Norton
- Davin Essie tchr School 19 r 42 Wadsworth av Avon
- David studt r 107 Dalkeith rd
- Harold W ins mgr h 107 Dalkeith rd
- Michl J USN r 14 Faraday
- Raymond J (Eliz M) slsmn Fincher Motors Inc h 14 Faraday
- Richd r 1971 Lake av
- W Leonard ins agt Union Mut Life Ins Co r Avon
- Davis Ada E Mrs h Hanover Houses Bldg 1
- Alan P (Sylvia) dir of customer service Todd's h 84 Gretnaway rd Br
- Albert A (Elinor C) pres Davis-Howland Oil Corp h 60 Reservoir av
- Albert B (Dorothy M) splicer h 120 Randolph
- Albert D (Janet G) supvr French's r RD 3 Ontario
- Albert G (Anna) insp h 183 Grafton
- Alf L (Ruby C) dept dir RIT h 190 Lattimore dr
- Alf L dept mgr SL&C Co r 109 Troup
- Alice F Mrs tchr West High Sch r 239 Doslyn
- Alice K Mrs slsmn h 332 Clifford av
- Amy Mrs typ Roch Credit Men's Sew Corp r 93 Culver rd
- Amy J, EK Co r 42 Trafalgar
- Andrew h 505 University av
- Ann clk r 56 Cottage
- Anne clk Neisner's r 223 Hellenbeck
- Anna wid David h 24 Buchan pk
- Anna wid Nathan slsmn h 233 Hellenbeck

**Drink**



**DAIRYLEA MILK**

Homogenized  
**VITAMIN D MILK**  
 —  
**PREMIUM PASTEURIZED MILK**  
 —  
**Chocolate Milk**  
 —  
**CREAM**

**LO cust 3330**

**BARTHOLOMAW DAIRY**

Division of  
 Dairymen's League  
 Co-op. Ass'n., Inc.

**555 ST. PAUL STREET**

**COMPLETE LINE OF DAIRYLEA PRODUCTS INSPECTED AND PROTECTED**

**HARRY B. CROWLEY** HA milton 1125 - 0711  
 Insurance of Every Kind For Every Purpose  
 401-403 GRANITE BUILDING 130 MAIN ST. E.

CLIFFORD AVE 1955

445

**GAMROD-HARMAN CO., INC.**

- McDUGALL-BUTLER PAINTS
- MOLETA WALL PAINTS
- ARYON PLASTIC PAINTS

Wholesale and Retail  
75 EXCHANGE STREET  
Phone HAmilton 7896



**HUMISTON**

- Wayne E (Myrtle II) physicist K Pk h 256 Seneca pkwy
- Hummel** Barbara wid Frank r 330 Avenue D
- Donald J emp Haloid Co h 1227 Clinton av N
- Henry A (Louise M) lab h 43 Nellis pk
- Herbert J (Mary C) EK Co h 82 Sander
- Iva M Mrs tchr Paul Revere Trade sch r 19 Buffard dr Br
- Jos (Edna C) litho h 330 Avenue D
- Judith studt r 424 University av
- Marguerite h 55 Bronson av
- Maude wid Harold W. Camera Works h 34 Glasgow
- Melvin (Mary) ice cream mkr h 104 Chestnut
- Otto (Margt H) meat ctr Glatz's Market h 617 6th
- Otto L (Ellen R) brewery wkr r 180 Bock
- Robt (Rose) slsmn h 535 Parsells av
- Rose r 530 Avenue D
- Walter M mkr McGarvey Coal Co h 2745 Baird rd Ppt
- Wm L tool and die mkr G B Niles Tool & Die Co r 138 Kinry dr Iron
- Hummel** Frank h 105 Hollenbeck
- Frank G (Ethel A) slsmn John P Smith Co Inc h 215 Pershing dr
- Frank J (Rita M) slsmn r 1905 Clinton av N
- Harold J purch agt Am BS Co h 45 Brookview dr Iron
- Margt L wid Dr Harry C h 771 Portland av
- Hummick** Theo F (Anna M) metallurgist Consolidated Vacuum Corp h 114 Alameda
- Humphre** Virginia E Mrs clk TI Co's h 895 Genesee
- Humphlett** Wilbert J (Marilyn) K Pk h 39 Bennington av
- Humphrey** Barbara nurse Roch Genl Hosp r 868 Park av
- Barney H (Helen) pntr h 458 Frost av
- Bernard A electn Consolidated Vacuum Corp r 34 Fuller av Web
- Chester (Eliz) mail hndlr PO h 47 Rosedale
- Clarence M comp The DuBois Press r 220 Chelmsford rd Br
- Clara E wid Edw C h 331 Augustine
- Donald S (Ruth) sprayer h 62 Municipal dr
- Eleanor M Mrs phys 277 Alexander rm 305 h 2329 S Union S'port
- Franklin (Mazie) supt H & W Chemicals Inc h 106 Delevan
- Grace Mrs r 314 Eastman av
- Herbert h 1240 Culver rd
- Ingram tchr West High sch r Canisteo
- Jas (Eva) fcty wkr h 256 Troup
- Jas studt r 84 Adams
- Jane A wid Chester S grad nurse h 716 Harvard
- Lena Mrs bkpr Roch Civic Music Assn r Hotel Seneca
- Lewis D jr r 100 Gibbs
- Loomis K (Rosemary) insp h 8 Beverly
- Luther (Dolores A) constn wkr h 50 Gilmore
- Mary wid Robt h 245 Aldine
- Mary H lady tch Highland Hosp r 2414 Baird rd Enfld
- Mary Jane Indrs h 270 Hudson
- Maybelle nurse Dr Saul Commis r 1212 Park av
- Oscar M h 547 Frost av
- Paul E (Barbara) slsmn Nichols Distributing Co h 640 Jay
- Robt F tchr Sch 9 h 22 Pleasant LeRoy
- Ruth staff nurse Genesee Hosp r 82 Althen
- Sarah Mrs slsmn h 389 Monroe av
- Selwyn E (Lorraine J) slsmn Todd's r 490 Apple Orchard la Web
- Warren B tchr Benj Franklin High sch h 330 E Elm, E Roch
- Wm C mpr RT Corp h 544 Dunning av Web
- Wm L (Maybelle R) (Nail Home Heating Co) h 1212 Park av
- Window Co (Robt A Slater) 471 Webster av
- Humphreys Betty** Mrs mitee wn Doctors' Sanitarium r 51 Elton
- Frank H (Annie E) K Pk h 198 Steko av
- John E, K Pk r 198 Steko av
- Lisic G (Marion E) drftsmn M D Knowlton Co h 1151 Plymouth av S
- Robt Jr (Thelma E) pres-treas Humphreys Paint Co Inc h 37 Kingsley rd
- HUMPHREYS THE PAINT MAN, Robert Humphreys Jr.** pres-treas Benjamin Moores dependable paints, "Big" washable wall papers, window shades, venetian blinds 113 Main E, Zone 4 tel HAmilton 3390
- Humphreys Harry** (Macedes) reprm A G Kaddis Seraw Products Co Inc h 2170 Five Mile Line rd Web
- Lloyd B (Irene F) pntr Gleason's r 1045 University av
- Nina P wid Edw h 19 Epworth
- Hurdley** Richd rep Am Type Foundries Inc h Syracuse
- Warren key tstr Rectigraph Co r 1265 West av Hilton
- Hundredmark** Earl W (Eleanor) mgr Home Dairy h 25 Vick pk E
- Hungad** Temple r 281 Kenwood av
- Hungford** Earl V ins 25 North rm 1200 r 225 Avalon dr Br
- Edith clk r 462 Court
- Harold F (Norma J) truck driver h 244 Rosewood ter
- Jas C (Dorothy) fabricator TI Co's h Albion
- Ned r 462 Court

**HUNGERFORD**

- Robt E (June) ship clk h 66 Middlesex rd
- Shirley A ofc sec Simou Pugal r 244 Rosewood ter
- Smith J Co soda fountain supplies 410 N Goodman
- Hunka** Alicia R grad nurse r 111 Hillside av
- Kazmic (Sophia) lab h 111 Hillside av
- Sophia F Mrs janitress NYC r 111 Hillside av
- Hunkins** Ruth Mrs optical wkr h 144 Bowman
- Hunn** Alice W h 21 Arnold pk
- Chas F (Mary E) truck driver h 43 Braddock
- Dayton L (Sophia) mech h 145 Frost av
- Ephraim D (Ella B) bldg service h 86 Texas
- Everett F (Gladys S) insp h 140 Hawley
- Frank C (Alma C) insp h 123 Argyle
- Sophia Mrs floor wn Nushaum Bros Inc r 145 Frost av
- Wm r 367 Dewey av
- Hunnewell** Margt r 243 Alexander
- Hunsinger** Alice E Mrs prac nurse Roch State Hosp h 258 Monroe av
- Beverly F waitress r 66 Bernard
- Carl W toolmkr Micro Instrument & Tool Co h Brockport
- Concetta gir E W Edwards r 1340 Lake av
- Herman H (Emily) wldr h rear 386 Portland av
- Leo (Jennie) used car mn Simmons Motors Corp r 1340 Lake av
- Hunt** Albert L (Mildred) formn Todd's
- Alvin L (Marion G) chauf Sun Oil Co h 1869 South av
- Ann E dental asst r 196 Culver rd
- Anna S h 445 Post av
- Barbara A bnro r 498 Emerson
- Barbara S studt r 80 Laney rd
- Bert (Nettie) restr 1700 Lake av h 1740 do
- Betsy J order clk Wilnot Castle Co r 144 Chapin
- Beverly sec RIT r 9 Backus
- Blanche M prac nurse h 38 Gardiner pk
- Building 104 East av
- C Jean pass res clk EK Co r 145 Stoneliff dr Gr
- Calvin truck driver Barge Canal Terminal r Ioneoye Falls
- Carlton C (Irene) ins agt Travelers Ins h 35 Brunswick
- Caroline R h 406 Melks
- Celeste A Mrs clk Daw Drug Co Inc r 84 Springfield av
- Chas H (Mary) whse h 100 Ardmore
- Chas W instr RIT h 232 Oxford
- Clarence Jr (Marion) fire chief Roch Products Div GM r 1033 Clinton av S, Br
- Clarence Jr, galvanizer Atlantic Stamping Co r 67 Nassau
- Clayton E Jr, senior design eng Camera Works r 8 Birmingham dr Br
- Cleveland galvanizer Atlantic Stamping Co r 67 Nassau
- Clifford J (Marion W) genl mgr radio and telev dir SC Co h 41 Kilbourn rd Pfstd
- Dora Mrs r 96 Manhattan
- Dorothy E Mrs clk Strong MH r 71 Ellingwood dr Pfstd
- Dorothy M clk Ritter Co h 77 Brayer
- Dorothy M tchr r 162 Avis
- Earl (Shirley) whseman Brewster Critteniden & Co Inc h 541 Seward
- Earl W gro r 88 Columbia
- Edmund J (Helen B) Alm ctr K Pk h 162 Avis
- Edw J (Eliz) pntr contr r 116 Middlesex rd
- Edw K supvr Camera Works r 115 Wilshire rd Br
- Edw W (Margt M) (Oxford Cleaning & Pressing Shop) h 1051 Monroe av
- Effie Hader Mrs buyr h 327 West av
- Eliz A Mrs asmbler SC Co r 74 Middlesex rd
- Elsie D ofc sec Consolidated Mach Tool r 57 Evangeline
- Eng C (Eliz) fcty wkr h 2008 Norton
- Floyd D (Beatrice C) wire chief RT Corp h 150 Hazelwood ter
- Frank E (Helen E) detective RPD h 63 Barton
- Frank P (Ethel) auto mech h 667 Monroe av
- Frank P (Florence F) stock broker 63 East av rm C h 170 Hillendale
- Franze E (Eva M) fagmn NYC, Lyell av crossing h 49 Syke
- Fredk (Nan) comp Leo Hart Co h 20 Rowley
- Fredk B (Martha M) dairy mgr h 134 Devonshire ter
- Froeman (Beraiice) pntr h 7 Kensington
- Geo A (Alice A) hndlr Am BS Co h 7 LaMont pl
- Geo C Jr (Marjorie) (Savutime Sales Co) h 361 Paul rd Chili
- Geo F r 545 Magee av
- Gertrude A supvr HM Co Inc r 77 Brayer
- Gilbert H (Edith M) h 38 Arbordale av
- Harriet R slsmn Oxford Cleaning and Pressing Shop r 1051 Magee av
- Harvey K (Margt M) hardware 390 Thurston rd h 80 Lenex rd
- Helen W Mrs bkpr RG&E Corp r 174 Gibbs
- Herbert A (Agnes R) chapin HM Co Inc h 144 Chapin
- Herbert J Jr, pntr r 144 Chapin
- Herman F chf eng ALM Co r 318 Crestwood Blvd Ga
- J Nelson elev opr Richford Hotel r 53 Dover pk Br
- Jas studt h 9 Backus

**HUNT**

- Jas E (Alice A) wage acct h 68 Woodland pk
- Jas J (Freda) case wk supvr Family Service of Roch Inc h 86 Crocyon rd
- Jas M printer r 423 Meigs
- HUNT JAMES S** (Ruth F) v-pres McCurdy & Co Inc 275-291 Main E, Zone 4 tel BAKER 3000 h Knollwood dr Brighton
- Joha H washer Roch Transit Corp r 109 Irvington rd
- John R (Beverly) mach h 169 Emerson
- John W r 38 Gardiner pk
- John W (Rose) bkpr Monroe County Infirmary h 2727 StLouis Blvd Iron
- Jos clk Hotel Eastman r 215 Chestnut
- Jos M (Angelina H) insp h 314 Ellison
- Kenneth fcty wkr r 96 Manhattan
- Lawrence E (Elaine) EK Co h 18 Merlin
- Lillian waitress p 392 Bway
- Lucille Mrs r 54 Springfield av
- Mabel E Mrs charwv West High sch h 38 Columbia av
- Margt A hsepr r 397 Yarmouth rd
- Margt C wid Wm A h 165 Pullman av
- Marion G tel opr RT Corp r 1069 South av
- Martin C (Josephine) eng RG&E Corp h 292 Oxford
- Mary A fcty wkr Beech Nut Packing r 100 Ardmore
- Mildred E clk Phoenix-London Group r Penfield
- Norman C (Helen W) gas sta 42 Cumberland h 174 Gibbs
- Patricia A tchr Sch 23 r 40 N Clinton Albion
- Olive A Mrs mgr Salyie Harmer Cosmetics Studio and mfrs agt 25 North rm 517 r 3575 Clover Pfstd
- Raymond B lab r 183 Avis
- Robt E (Doris) appraiser Merwin's Complete Cellulose Service Inc h 84 Springfield av
- Robt E chauf r 1051 Monroe av
- Robt P acct h 78 Buckingham
- Ronald G mech r 156 Avis
- Rose R married Frank P Kain
- Royal (Inez) manson h 143 Chestnut
- Shirley clk Genesee Valley Union Trust Co r Victor
- Stephen H (Anna K) corenkr Gleason's h 106 Superior
- Thos L (Mary E) detective RPD r 498 Emerson
- Walter F (Emma Morrow) broker h 338 Frost av
- Wm E chf r 1051 Monroe av
- Wm H (Olive A) dist mgr Maryland Match Co and mfrs agt 26 North rm 517 h 3575 Clover Pfstd
- Wm M copy boy Roch TU r 100 Ardmore
- Wm M (June N) slsmn Harvey K Hunt h 156 Anthony
- Wm W gas plant RG&E Corp r Ontario
- Willie Mae Mrs waitress h 10 Nassau
- Hunter Agnes Mrs clk Plymouth Dairy Inc h 403 Seward
- Alice M tel serv E W Edwards h 80 Plymouth av S
- Angelyn Mrs hsepr r 168 Gregory
- Anna M Mrs r 392 Clifford av
- Annie Mrs r 22 Philander
- Arlene tel opr NY Tel Co r 403 Seward
- Arth T (Theresa) brewery wkr GB Co Inc h 60 Joiner
- Calvin W (Viola) mtcecmn Boller-Clark Inc h 449 Frost av
- Chas (Charlotte) fcty wkr h 40 West av
- Charlotte A typ TI Co's r 40 West av
- Clarence S (Ann D) chem h 1108 Lake av
- Cora M wid Guy R h 245 Parsells av
- Dorothy G nurse's aide Roch Genl Hosp r 216 Spring
- Edith J clk Loblaw Inc r 132 Saxton
- Eug E newsstand LVRR Sta 99 Court r 435 E Henrietta rd
- Eva domestic h 184 Troup
- Geo S (Bessie) fnshr Empire Photo Engravers Inc h 197 Hillcrest
- Gordon mech Hallman's Central Chevrolet Co Inc h Hemlock
- Helen Mrs asmbler HM Co Inc r 5118 StPaul Blvd
- Helen wid Robt h 24 Rainier
- Herbert J (Della E) h 311 Glhd
- Jay drftsmn r 143 Hillside av
- John L studt r 216 Spring
- Lester V (Martha C) mach Acme Tool & Die Co h 35 Isabelle
- Lewis P (Irene M) genl agt RY Express h 512 Humboldt
- Lola C Mrs r 394 Buckingham
- Loretta Mrs h 117 Boardman
- Louis P (Irene) genl agt by Express Agency Inc 350 Clinton av N h 405 Tarrington rd Iron
- Louise r Hanover Kouss Bldg-3
- Marcus (May) housem r 1400 East av
- Margt J Mrs r 197 Hillcrest
- Marie A house kpr StMary's Hosp r 1389 Lake av
- Nan C Mrs (Wellington Beauty Shoppe) h 301 Wellington av
- Paul L (Helen) pntr h 31 Park av
- Pearl maid h 450 Clarissa
- Raymond (Gladys) tailor 214 S Spring and dr
- Leaser 393 Ormond h 216 Spring
- Raymond E (Helen) used furn 490 Court h do
- Richd (Sadie) lab r 46 N Wash
- Robt B (Gladys C) asst treas TP Co Inc h 513 Daytona av Penfield
- Robt H (Marie A) dispv SVO h 1389 Lake av
- Sophie wid Wm r 640 Carter

CLIFFORD AVE 1955

522

YOU MAY DEPOSIT UP TO \$10,000 IN ONE NAME . . . UP TO \$20,000 IN A JOINT ACCOUNT

**SAVINGS**  
**MORTGAGE LOANS**  
**LIFE INSURANCE**  
**SAFE DEPOSIT BOXES**

*Community* **SAVINGS BANK**

MEMBER  
FEDERAL  
DEPOSIT  
INSURANCE  
CORPORATION

4 OFFICES: MAIN & CLINTON • 21 EXCHANGE ST. • 412 RIDGE RD. WEST • 258 WARING RD.

Lankton David chauff John R Bourne Co r 300 Elm-grove rd Gr  
Lannan Helen R r 19 Cook  
Lannen Herbert W spl agt Fire Assn of Phila  
Lanney Walter restwr wkr r 83 S Union  
Lanni Albert M (Mary) clk Rochester Drug Co-op Inc h 98 Fairgate  
—Angelo M (Mary) shoe wkr h 407 Selye ter  
—Cecelia M adj SC Co r 735 Buffalo rd Ga  
—Clement G (Dorothy V) (Gilbert Development Co) and pres Rochester Alliance Press Inc h 312 Oakdale dr Br  
—Frances A wid Geo W h 280 Chiti av  
—Frank (Cedric) chauff h 785 Buffalo rd  
—Frank prsr H-F Co r 17 Norwood  
—Fred h 505 Tremont  
—Leonard N (Lena) b 279 Wellington av  
—Raymond (Carrie) emp B&L O Co h 236 Adams  
Lannigan Clarence (Cath) stmrfr h 104 Palm  
—Edw (Audrey) h 33 Avenue D  
—Jas J (Lena V) tool mkr Y&E Mfg Co h 4 Canton  
—Louise F wid Wm F h 180 Curtis  
—Wm F (Louise F) died Sept 27, 1953  
Lannin Dorothy H tchr Sch 17 r 66B Manor pkwy  
—Echel R r 66B Manor pkwy  
—Kenneth H (Monica V) supvr SC Co h 141 Walzer rd Iron  
—Lena W h 49 Bway  
—Mary Ellen wid Joshua II emp Board of Education h 157A Henrietta  
—Monica Mrs clk Rochester Savings Bank r 141 Walzer rd Iron  
—Rose A wid Richd M h 56B Manor pkwy  
—Sadie M h 1307 Park av  
—Shirley R clk E W Edwards r 157A Henrietta  
Lanning Burton E (Frances M) supt Ardrey Apartments h 38 Franklin sq  
—Chas E r 93 Collingwood dr  
—Frank E (Betty) clk Latier Engraving Co Inc h 217 Genesee  
—Lewis A (Mildred) opr h 447 Thurston rd  
—Mabel dr clk r 411 Bway  
Lannon Keith (Carol) EK Co r 877 StPaul  
—Ronald (Jane II) produce wkr r 390 Orange  
Lannutti Armand golf pro Durand-Eastman Golf Club h 230 West Chestnut, E Hoch  
Lanovara Baking Co (Domenico Lanovara) 271 Central pk  
—Chas (Nina M) formn Genesee h 42 Harvest  
—Domenico (Josephine) (Lanovara Baking Co) h 271 Central pk  
—Frank D baker r 271 Central pk  
LaNovara Anna Mrs fcty wkr h 67 Miller  
—Jos prod r 67 Miller  
—Vincent (Gnetria) h 44 Bay  
Lamphear Geo W (Clara E) barber Thos Gallina h 463 Lakeview ter Web  
—Joan M tel opr r 755 Meigs  
—Paul E (Josephine L) asmlr Gleason's h 755 Meigs  
—Paul J hlpr Iola Sanatorium h 137 LeGrand rd Iron  
Lamphear Barbara sec r 23 Portsmouth ter  
—Byron bartender Dinner Bell Restaurant h 474 Monroe av  
—Mary Jane tchr Arth Murray Sch of Dancing r 23 Portsmouth ter  
—Olive Mrs clk r 81 Thurston rd  
—Olive B waitress Kopper Kettle r 81 Thurston  
—Rachel M Mrs ofc sec Francis C Wicks h 23 Portsmouth ter  
Lansberry Allan L planer hand Consolidated Mach Tool r 67 Kirkland rd  
—Arth (Lella) r 146 Winstead rd  
—Jo Ann tchr mas Sch 42 h 148 Winstead rd  
—Lester A (Ruth E) mach h 67 Kirkland rd  
Lansbury Cecil L J (Flora) color photo process wkr h 1160 Genesee  
—Yvonne Mrs counter wn Baptist Temple Cafeteria r 1160 Genesee  
Lansdale Lida E Mrs h 300 Alexander  
Lanseer Russell P (Eleanor M) stmrfr b 1883 South av  
Lansing Bernard (Lena II) supvr Graflex h 66 Martinot av  
—Carroll (Eva) developer h 79 Marshall  
—Clarence W (Nellie T) cash register repr rear 46 Joslyn pl h 7 Werner pk  
—Eliz E wid Bernard II h 37 Keller  
—Evelyn A studt nurse StMary's Hosp r 110 Dove  
—Fredrick J (Marie F) formn Schlegel Mfg Co h 563 Tacoma  
—Geo driver Genl Ice Cream Corp r Ontario  
—Helene R clk du Pont r 119 Dove  
—Howard L, K Pk b 293 Merrill  
—Lillian M emp Ritter's r 327 West av  
—Mabel E wid Richd H h 41 Brighton  
—Marlene A sten Nelsner Bros r 157A N Goodman  
—Paul (Helene C) chr eng h 119 Dove  
—Rich J, chem EK Co, Navy Div r 701 Tottenham rd Br  
—Robt seprmn Clarence W Lansing r 7 Werner pk  
—Robt G (Mary A) mach Gleason's h 79 Sidney

LANSING  
—Yates prmr Lawyers Co-op r 137 Comlth dr Br  
Lanski Jos S (Marlan) bibldr Lawyers Co-op r 56 Duran  
—Leonard J (Rita E) clk Lawyers Co-op r 11 Wentworth  
—Mary Mrs h 70 Lowell  
—Rita E Mrs corres Lawyers Co-op r 11 Wentworth  
—Stanley (Victoria) optcal wkr h 56 Duran  
Lansky Lester tech U of R Sch of Medicine & Dentistry r 41 Rossett rd  
Lanson Donald C grinder Davenport Mach Tool Co Inc r 163 Westfield  
—M Isabelle tchr West High sch h 40 Riverside  
—Mary Mrs r 375 Webster av  
—Richard P (Jean A) detective RPD h 163 Westfield  
—Robt J bmo Lawyers Co-op r 168 Westfield  
—Ruth V r 40 Riverside  
Lanteigne Dolores M slsmn Nail Clothing Co r 10 Weld  
Lantieri Mille tailress r 552 Jay  
Lantry Francis emp Bell & Howell Co r 90 Troup  
Lantui Lucy Lacker H-F Co r 18 Evergreen  
—Lucy wid Thos (Tommy's Shoe Repairing Co) h 18 Evergreen  
—Saverio tailor Bond Stores h 407 Clifford av  
Lanutti Armand slsmn Whiting Buick Inc r East Rochester  
Lanyi Clara A med sec Genesee Hosp r 19 Prohret  
—Rudolph L (Clara A) clk Present Co Inc h 19 Prohret  
Lanz John R (Ann F) and h 21 Menlo pl  
Lanza Angela bkpr Noah's Ark Auto Accessories Inc r 1018 Clifford av  
—Anthony jr (Mary) tailor h rear 1018 Clifford av  
—Carmela wid Jos h 406 Ames  
—Chas J (Vera) insp b 268 Maplewood av  
—Dominic B (Rose) clk P O  
—Jas A (Patma B) shipper b 323 Ames  
—Jeanne E nurse StMary's Hosp r 406 Ames  
—John (Rose) (Otis Roofing) h 24 Walton  
—Parma Mrs hairdres Ace Beauty Salon r 323 Ames  
—Sam C (Patrina) (Club 96) h 81 Hebard  
—Sarah wid Domenico h 312 N Union  
—Victor shoe repr h 139 Onaida  
—Vincent plr RG Co Inc r 406 Ames  
Lanzafame Frank (Anna) press opr h 1329 Clinton av N  
—Jos F (Nancy L) br mgr Hart's Food Stores Inc h 39 Roseview av  
—Ray J (Mary) clk h 103 Rustic  
—Santo (Rose) prsr h 157 Barbary ter  
Lanzalaco Anthony (Deloris) carp h 575 Smith  
—Chas emp Rochester Products r 289 Emerson  
—Dolores Mrs film wkr Wadco Photo Finishing r 575 Smith  
—John (Rose) roofing h 133 Otis  
—Jos (Jennie) roofer h 40 Lime  
—Santi (Adeline) h 120 Stenson  
Lanzatella Antonio (Lucy) tailor h 254 Mohawk  
—Jos P (Maria) int dec 845 Smith h do  
—Lillian J clk GMA Corp r 254 Mohawk  
—Peter (Josephine) fcty wkr h 78 Sherman  
—Phillip (Rose M) ins agt Prudential Ins Co of Am h 103 Merlin  
—Phillip J (Lucy) slsmn Whiting Buick Inc h 160 Wisner rd Iron  
—Sam J r 78 Sherman  
Lanze John A (Agnes B) h 91 Miller  
—Thos C (Mary) mach opr h 91 Miller  
Lanzner Wm r 59 Prince  
Lanzetta John T (Jane L) emp U of R r 181 Lattimore rd  
Lanzione Adelalde r 235 Whitney  
—Jos (Marion A) piano fnshr h 773 Smith  
—Michl L (Marion A) h 773 Smith  
—Michelina R wid John h 235 Whitney  
—Nicholas trucking 235 Whitney r 35 Smith  
—Ruth H (Estelle) truck driver h 192 Whitney  
Lanzotti Carlo (Providence M) h 200 Sherman  
Lanzone John M (Angeline) auto mech h 122 Hudson av  
Lapa Bernard B mach r 19 Moulson  
—Jos h 19 Moulson  
—Jos J (Wanda) EK Co h 127 Moulson  
—Stanley (Josephine) mach h 19 Moulson  
Lapaglia Anthony J laby tech Genesee Hosp r 36 Taft av  
—Leo (Josephine) h 636 Campbell  
—Pasquale (Ida) tailor b 214 Onaida  
—Robt, USN r 636 Campbell  
—Sam mtee RIT r 636 Campbell  
—Santuzo chair mkr h 75 Murray  
LaPaglia Angelina wid Saml r 1255 N Goodman  
—Anthony J (Grace) lab h 80 Fulton av  
—Chas h 103 Lyell av  
—Chas restw wkr r 103 Lyell av  
—Loretta V (Mrs Calogero) died July 10, 1953  
LaPalm Leo F (Hilda C) phys 277 Alexander rm 500 h 235 Hollywood av Br  
—Robt E (Carol) h 42 Brockton  
Laparo Angelina wid Anthony h 19 Concord  
—Jos r 19 Concord  
Lapar Paulette clk h 119 Chili av

Lapshanski Alex servce mn Remington Rand Inc h 923 Whitlock rd Iron  
LaPatra Carrie wid Albert r 124 Flower City pk  
Lapchak Michl (Sophie) h 98 Weyl  
Lape Bernice B Mrs asmlr SC Co h 67 Arnett blvd  
—Carmella F bkpr Central Trust Co r 258 Ellison  
—Clyde E mtee Y&E Mfg Co r 88 Fillmore  
—Clyde E jr (Carmella F) mach Gleason's h 258 Allison  
—Evelyn wid Warner h 128 Tremont  
—Frank E r 944 Jefferson av  
—Frank W (Betty M) mach h 168 Caroline  
—Fredk (Maude G) died May 13, 1954  
—John F (Helen) asmlr b 128 Tremont  
—Kenneth B (Cath M) carp h 192 Melville  
—Marie A paper insp h 944 Jefferson av  
—Mary Mrs h 34 S Union  
—Maude G wid Fredk b 23 Violetta  
—Robt B (Shirley J) truck driver h 67 Bartlett  
—Sam M (Lena) sexton Dewey Avenue Presbyterian Church h 865 StPaul  
Lapedes Sarah wid Israel h 27 Mark  
LaPetra Sylvio clk r 386 Brown  
LaPelle Robt A h 1089 Maple  
LaPeluso Carmella wid Jos h 1 Villa  
LaPenna Rocco ship RG Co Inc h 80 Murray  
LaPergola Salvatore (Marie) DPW h Hanover Houses bldg 6  
LaPerra Josephine r 641 Jay  
LaPetiti Antoinette Mrs h 23 Ward  
Lappa Chas B (Claudia L) eng Wm S Lozier Co h 153 Yarmouth rd  
—Jeanne E bmo r 153 Yarmouth rd  
Lappa Eleazar Mrs sec h 358 Lake av  
Lapbam Ann Mary Mrs slsmn S&L C Co r 71 Canasta rd Gr  
—Chas A (Marjorie M) genl formn GRYS Co h 344 West av  
—Frank H (Nettie) h 5 Payne  
—Jack W hlpr RT Corp h Perry  
—Nathan D referee Supreme Court r Canandaigua  
—Richd P (Betty M) slsmn h 1073 Park av  
—Walter H credit mgr Weed & Co h 47 Troup  
Lapi Jas V (Lola V) mtee mn Genesee Hosp h 97 Hollister  
—Josephine r 870 Beach av  
—Lola V Mrs (Crosstown Cleaners & Dyers) r 97 Hollister  
—Louis L (Edith A) phys 378 Portland av h 670 Beach av  
Lapiana Anthony r 27 Lime  
—Jos R (Lucy) clk Harmon Automotive Corp h 40 Ward  
LaPiano Chas J (Virginia) plater opr Stecher-Traug h 120 Delevan  
—Chus M (Virginia) studt Roch State Hosp h 1285 E Henrietta rd Iron  
—Jas H (Fannie F) DPW wkr h 2 Lind  
—Jean asmlr h 220 Plymouth av S  
—Sam A (Lucy) lab h 13 Lind  
—Virginia clk Credit Bureau of Rochester r 220 Plymouth av S  
Lapiano Jos (Kate) USA h 85 Barons  
Lapides Abe (Alice) (Webber's Palace of Bowling) h 2475 Highland av Br  
Lapides Allen I studt r 135 Hollenbeck  
—Harry (Anna) fruit and veg h 20 Evergreen  
—Irving (Pearl) slsmn h 7 Parkside ct  
—Jack W slsmn The Foggy Shop r 100 Gibbs  
—Jennie tailress h 11 Maria  
—Kosher Market (Maurice G Lapides) 461 Joseph av  
—Lesser died June 12, 1954  
—Macy M (Mildred R) (Pinnacle Drug Store) h 78 Eldridge av Br  
—Maurice G (Sarah) (Lapides Kosher Market) h 135 Hollenbeck  
—Max (Alta P) sec Rochester Tallow Co Inc and pres-sec Queen Packing Corp h 64 Huntington pk  
—Nathan (Gertrude) h 497 Joseph av  
—Rae clk r 20 Evergreen  
—Rose R tailress r 11 Maria  
—Ruth L sec U of R Sch of Medicine & Dentistry r 64 Huntington pk  
—Saul C (Dorothy G) v-pres-treas Rochester Tallow Co Inc and v-pres-treas Queen Packing Corp h 1017 Harvard  
Lapina Russell (Mary) h 23 Lime  
Lapiera John, K Pk r 96 University av  
LaPietra Alf clk wkr h 825 N Goodman  
—Angelo (Frances) mltr h 398 Lyceum  
—Arth R film wkr EK Co h 185 Wisconsin  
—Cath wid Carmine h 825 N Goodman  
—Danl artist r 825 N Goodman  
—Theresa clk r 825 N Goodman  
LaPine Constance asmlr r 87 Hickory  
—Geo (Antoinette) h 87 Hickory  
Lapinski Caroline Mrs h 843 Joseph av  
—Henry (Betty) tool mkr h 505 Benton  
—John (Rita L) mtee mn Gleason's h 75 Maria  
—John (Anna) meat ctr Mohican Co h 25 Delamater dr  
—Leon (Patricia) ofc wkr h 1671 North

**EXCHANGE LUMBER COMPANY INC.**  
551-563 Lyell Ave. U. S. Gypsum Products Tel. GLenwood 2300



CLIFFORD AVE 1955

675

**EGBERT F. ASHLEY CO.**  
**GENERAL INSURANCE**  
 400 CUTLER BLDG. 42 EAST AVE. Phone HA milton 1858

**CHRYSLER AIRTEMP**  
**HEATING AND AIR CONDITIONING BY**  
  
**196 CHESTNUT ST. HA 9230**

**NOTHNAGLE**  
 —Noth J (Carol) counterterm W Jas Nothnagle h 750 Main W  
 —W Jas (Clara M) restr 906 Genesee h do  
 —Warren B (Dorothy) truck driver h 48 Bartlett  
 Noto Angelina asmblr Germanow-Simon r 12 Emmett  
 —Anna (Mrs Jos) died May 23, 1954  
 —Anne D (Mrs Anthony J) died Nov 9, 1953  
 —Anthony r 43 Jay  
 —Anthony (Laura) trucker r 105 Woodward  
 —Anthony J tool mkr h 61 Jones av  
 —Anthony M (Jennie M) experimental tech Pfaunder Co b 322 Central pk  
 —Anthony P, K Pk r 169 Saratoga av  
 —Bartoldo (Susie) int dec h 215 Malby  
 —Ben (Rennie) tailor r 20 Short  
 —Cath L Mrs meat wrapper TP Co Inc r 2 Plymouth ter  
 —Chas A carrier PO h 255 Bremen  
 —Chas J (Frances L) barber 661 Thurston rd h 503 Jay  
 —Chas S (Helen K) slsmn h 43 Cambridge  
 —Ferdinando (Paulina) h 719 Plymouth av N  
 —Harriet clk E W Edwards r 241 Sheppier  
 —Irene Mrs clo wrk H-F Co r 340 Flint  
 —J Sebastian (Angeline) barber 507 West av h 60 Aurora  
 —Jas R (Nazzarine C) mach h 86 Campbell pk  
 —Jas V (Harriet A) asst wuse mgr h 241 Sheppier  
 —Jean F sls record clk Langie Fuel Serv Inc r Ontario  
 —John A (Josephine H) (Jon-Jose Beauty Salon) h 830 Clinton av S  
 —John J screw mach opr SC Co r 14 Grant  
 —Jos h 14 Grant  
 —Jos A studt r 169 Saratoga av  
 —Jos F Jr, disp'r NYC r 14 Grant  
 —Josephine H Mrs (Jon-Jose Beauty Salon) r 839 Clinton av S  
 —Leonard J mech h 31 Gordon pk  
 —Louis A (Eliz G) (Scio Hardware) h 32 Oakman  
 —Louis J (Virginia M) flm wrk K Pk h 774 Plymouth av N  
 —Mary Mrs h 12 Emmett  
 —Michl J r 80 Sawyer  
 —Nicholas S (Anna E) punch press opr h 30 Galusha  
 —Paul J (Yolanda) r 183 Nichols  
 —Pauline wid Jos mach opr h 70 Myrtle Hill pk  
 —Peter (Jennie) barber 145 State h 169 Saratoga av  
 —Peter (Lueille) mason Roch DPW Garage h 47 Lowell  
 —Peter C (Lucy) screw mach opr SC Co h 22 Short  
 —Peter J (Mary A) ins agt The Colonial Life Ins Co of America h 108 Highgate rd Gr  
 —Phillip K (Emily) restr wrk h 407 Maple  
 —Renee clk h 340 Flint  
 —Sam J appr roofer Geo Ballard Inc r 222 Martin  
 —Saml (Agnes) punch press opr h 89 Sawyer  
 —Santa wid Salvatore h 20 Short  
 —Santo (Ann) pipe layer h 108 Walnut  
 —Santo (Ruby) press opr Roch Can Co h 220 Kenwood av  
 —Theresa Mrs clk Am BS Co r 106 Hurstbourne rd  
 —Thos (Josephine) shoe repr 467 State h 717 Plymouth av N  
 Notre Dame Retreat House, Rev Francis Kenny superior 246 Alexander  
 Notl Margt Mrs (Winton Book & Card Shop) h 270 Winton rd N  
 Nottingham Helen ofc sec Syracuse Supply Co r 1650 East av  
 —Jennie I wid Thos W died May 28, 1954  
 —Wm S claim adj Boller-Clark Inc h 194 Grosvenor rd Br  
 Notz Wm E tech U of R Sch of Medicine & Dentistry r 1100 S Goodman  
 Noun Olga wid Michl r 137 Bowman  
 —Paul (Salome) dentist 731 Park av h 21 Laconia pkwy Dr  
 —Perry T (Jennie) (Perry Sandwich Shop) h 601 Hayward av  
 Nourse Burt Mrs h 343 Oxford  
 —Edw driver Valley View Creameries Inc h Lakeville  
 —Judith wid Edw nurse r 13 Clarissa  
 Novack Alf E (Gladys M) insp A G Kaddis Screw Products Co Inc h 258 Jerold  
 —Gladys M Mrs meat pkr Wegman's h 275 Avis  
 —Jea r 225 Chestnut  
 —Lottie wid Michl r 52 Fairbanks  
 Novak Howard engr Pfaunder Co h 38 Southland dr Br  
 —Mary, K Pk h 261 Bway  
 —Max r 431 Hudson av  
 —Peter lah r 75 Craig  
 —Ruby F (Irene) (Anson Instrument Co) h 99 Mountain pk Iroind

Novara Frank clk II-F Co r 56 Niagara  
 —Jos (Geraldine) sausage mkr TP Co Inc h 802 Durman  
 Novak Alf C tool mkr r 155 Weyl  
 —Anna P Mrs tailoress Timely Clothes Inc h 155 Weyl  
 Novell Odetta M sls clk Hathaway Bakeries Inc r 916 Plymouth av S  
 Novelli Dominic (Antonette) constn wrk h 60 Villa  
 —Don J (Sonja) ins h 456 Beach av  
 —Giovanni (Teresa) barber h 456 Driving Park av  
 —Wida K tel opr RT Corp r 39 Lark  
 —Inez E tebr r 456 Driving Park av  
 —John (Teresa) barber Vincent J Scardino h 456 Driving Park av  
 —Sonja bkpr Genesee Valley Paper Co Inc r 465 Beach av  
 —Sylvester emp U of R r 19 Modelane Br  
 —Sylvester P (Velora J) asst program dir WHAM h 19 Modelane Br  
 —Teresa Mrs r 107 Thorndale ter  
 —Vincent A (Theresa R) prsr h 39 Lark  
 Novellin Cath M Mrs mach opr Dollinger Corp r 110 Kisingbury  
 —Florence C tel opr RT Corp r 432 Orchard  
 —Peziz P (Florence) asmblr Gleason's h 432 Orchard Hillton  
 —Peter F (Cath M) shipper h 110 Kisingbury  
 Novenski Emma M wid Aug H h 118 Woodstock rd  
 Nover Alvin B (Vera C) pastor Pentecostal Full Gospel Church and Grace Assembly Church 493 Bway h do  
 Noves Roberta dipper Fanny Farmer Candy Shops Inc r 311 Clinton av S  
 Novick M J mgr The Mill End Shop h 240 Pinnacle rd  
 Novick Dora wid Hyman h rear 408 Clifford av  
 —Floyd r 87 S Union  
 —Gertrude B cash Photostat Corp r 9 Mohawk  
 —Marvin M (Madonna M) v-pres Monroe Abstract & Title Corp and lawyer 20 Main W h 295 Versailles rd  
 —Mary press opr Genesee Hosp r 87 S Union  
 —Mary Mrs h 9 Mohawk  
 —Michl J (Ethel H) r 240 Pinnacle rd  
 —Raymond (Rosella M) slsmn r 64 Carter  
 —Robt A studt r 296 Versailles rd  
 Novitur Hyman (Libbie) h 772 Joseph av  
 Novis Jane Mrs h 10 Catherine  
 Novitsky Frank (Cath A) mach opr Fusco Industries h 258 Scio  
 Novitsky Francis A (Julia A) police RPD h 130 Municipal dr  
 Novitski Leo H (Margt) slitter Rectigraph Co h 94 Ardmore  
 Novotny Jos (Anna) lah h 581 Child  
 —Wm L r 581 Child  
 Noy Harry L (Dianne) carp r 100 Edgerton  
 —Lawrence J x-ray tech EK Co r 380 Susquehanna rd Br  
 Nowack Anna Mrs h 364 Durman  
 —Anna I h 26 Cutler  
 —Annabel E Mrs sec to comptroller RIT r 446 Rockingham  
 —Arth (Annabel E) h 446 Rockingham  
 —Arth A mach du Pont h 654 Lake Shore hlvd Iroind  
 —Arth C pro football player r 44 Hooker  
 —Arth F receizng clk Highland Hosp r 16 Quantin rd  
 —Arth H (Hannah) sht mtl wrk h 44 Hooker  
 —Blanche Mrs mach pr C L Kanty Paper Box Corp h 155 Cunbar rd Iroind  
 —Carl F supvr EK Co r 72 LeGran rd Iroind  
 —Chas farm wrk h 405 Hudson av  
 —Chester J (Elsie J) whsmn Concord Millwork Corp h 85 Lux  
 —Earl L (Jean E K) camera repr h 497 Frost av  
 —Edw slsmn Judge Motor Corp r 688 Hard rd Web  
 —Edw slsmn h 345 Lake av  
 —Edw F r 27 DelMonte  
 —Elna A ofc wrk r 135 Barberr ter  
 —Elroy F fety wrk r 70 Grafton  
 —Flora F wid Max J h 70 Grafton  
 —Frank (Nellie) tailor h 27 DelMonte  
 —Fred B (Clara) mach RG&E Corp r 150 Oneta rd Iroind  
 —Fred M (Martha) sht mtl wrk h 24 Laser  
 —Fredk L (Wilhelmina R) lathe opr r 67 Nicholson  
 —Fredricka tailoress r 51 Leo  
 —Geo C (Florence B) exam H-F Co h 135 Barberr ter  
 —Geo E (Antoinette W) drftsman h 1052 Avenue D  
 —Geo V appr tool mkr r 135 Barberr ter  
 —Gertrude C Mrs hlpr Fusco Industries h 80 Kohlman  
 —Gloria ster Board of Educ r 30 Warsaw  
 —Harold (Beatrice) insp r 44 Gardiner av  
 —Herman r 26 Cutler

**NOWACK**  
 —Hermon C (Barbara B) acct A Friederich & Sons Co r 241 Thornton rd Iroind  
 —Howard G asmblr TT Co's r 216 Crossfield rd Iroind  
 —Jean bmo SL&C Co r 497 Frost av  
 —Jessie L hearing sten Monroe County Dist Atty's Office r 32 Northmeow ter  
 —Joanne ofc clk DP r 23 Pomeroy  
 —John A (Evelyn) sec-slsmn Roch Marine Co Inc h 16 Quantin rd  
 —John F clo wrk r 51 Leo  
 —John W (Anna C) asmn Bond Stores h 1037 Joseph av  
 —Leo F (Eliz M) supt Salem Evangelical Church h 92 Northview ter  
 —Leo R (Irene A) nickel plater h 80 Strong  
 —Magdaline Mrs waitress Waring Coffee Shop h 216 Crossfield dr  
 —Mary wid Aug h 52 Klein  
 —Max F nickel plater r 26 Cutler  
 —Miriam H Mrs elev opr h 193 Norton  
 —Otto K (Emma R) emp Hale Co h 51 Leo  
 —Paul A (Doris) insp Consolidated Vacuum Corp h 153 Christian av  
 —Paul L h 91 Cypress  
 —Raymond C (Eva) insp Wollensak's h 12 Peekham  
 —Raymond R fety wrk J Hungerford Smith Co r 85 h do  
 —Robt C, USA r 135 Barberr ter  
 —Rose cin Powers hidg r 100 Atlantic av  
 —Sigmund, Camera Works r 364 Durman  
 —Thos, USA r 44 Hooker  
 —Walter E r 216 Crossfield rd  
 —Wm h 12 Rome  
 —Wm r 9 Hyde pk  
 —Wm ptrr Sebach-Kimble h 631 Klein rd Web  
 —Wm S r 30 Kohlman  
 —Winifred Mrs clk Nixon, Hargrave, Devans & Dey r 274 Sherwood av  
 Nowacki Adam J (Gladys M) antique furn 26 Cady h do  
 —Edw gdnr r 70 Oxford  
 —Frank (E Martha) mtce h 240 Weaver  
 —John P, USA r 114 Ernst  
 —Max J (Julia) h 114 Ernst  
 —Max J jr (Rose Marie) electronics r 8 Aurora  
 —Peter (Mary M) last mkr h 114 Ernst  
 —Philip J (Mary A) lah h 792 Avenue D  
 —Stanley paper tushr r 23 Brooklyn  
 —Walter F (Emily) electro-plater h 662 North  
 Nowak Agnes died March 3, 1954  
 —Agnes I Mrs janitress Benj Franklin High Sch r 110 Kosciusko  
 —Ann tel opr r 5 Vassar  
 —Anna K Mrs asmblr Ilex Optical Co Inc r 41 Dayton  
 —Casey H whsmn Pittsburgh Plate Glass Co r 758 Ridge rd Web  
 —Chester J (Anne M) photo tech EK Co h 83 Orland rd Iroind  
 —Chester R plshr h 175 Klein  
 —Donald C handler du Pont r 196 Dickinson  
 —Edw (Theresa) fety wrk h 100 Dayton  
 —Edw (Onolee) K Pk h 1240 Norton  
 —Edw (Josephine) mach opr h 877 Hudson av  
 —Emil E (Angeline N) fornm h 179 Cummings  
 —Emily F married Herbert Parker  
 —Eug L (Nadene) clk PO r 168 Standish rd Gr  
 —Felix (Agnes) lah Frankl Bros & Co Inc h 107 Joiner  
 —Frank (Eleanor) fety wrk h 152 Weyl  
 —Frank L (Lorraine) gear insp Gleason's r 152 Weyl  
 —Frank P repr RT Corp r 27 Wedgewood pk Gr  
 —Gloria H sten r 30 Warsaw  
 —Helen E Mrs acct 385 Main E h 250 Weaver  
 —Helen R practical nurse Monroe County Infirmary r 435 E Henrietta rd  
 —Joan S Mrs clk EK Co r 27 Wedgewood pk Gr  
 —John (Rose) tool and die mkr Ettee Tool & Development Co h 176 Mountclair dr Iroind  
 —John J (Mary M) barber 1029 Portland av h 85 Furlong  
 —Jos r 67 Friederich pk  
 —Jos C (Frances) glazier Pittsburgh Plate Glass Co h 164 Merrimac  
 —Jos J (Celia) mach h 46C Hudson av

**EGBERT**  
**F.**  
**ASHLEY**  
**CO.**  
**INSURANCE**

PASSENGER CARS AND TRUCKS  
 Specialized Car and Truck Service **COOL CHEVROLET CORP.** Large Inventory of Genuine Parts  
 340-360 CULVER ROAD — TEL. BR owing 7070

CLIFFORD AVE 1955

416

**See Us Before  
Renewing Your Policy**

**IT'S TIME TO INSURE**

**BOHACHEK  
INSURANCE**

CLINTON AVENUE S. AT COURT

Over Forty Years of  
Service to Our Clients

**HAMILTON 6390**

Henderson Adele r 316 Clarissa  
 —Adele wid Ralph h 38 Earl  
 —Alex P printer Roch TU r 16 Alvin pl  
 —Alf W (Alma A) h 170 Lexington av  
 —Arth (Christina) asst formn ALM Co h 89 Redfern dr  
 —Arth D (Eliz T) K Pk h 184 Cypress  
 —Arth E (Margt) real est broker 103 Argyle h do  
 —Barbara Mrs tchr School 39 r 24 Wellesley  
 —Belle cook Bert Hunt r 106 Lapham  
 —Bessie B wid Henry D h 440 Wollington av  
 —Bruce sismn Caldwell Mfg Co h 1102 Winton rd S.  
 —Carolyn wid Wm B h 111 Rosewood ter  
 —Carolyn wid Wm r 462 Parsells av  
 —Carrie emp Genesee Hosp r 365 Ormond  
 —Chas J (LaVette) clergyman h 17 Lloyd  
 —Charlotte r 65 Werner pk  
 —Donald plmb K Pk r 42 Bonesteel  
 —Donald A (Nana D) tchr U of R Sch of Medicine & Dentistry  
 —Donald J (Cath) brklyr Pfauddler Co r 11 Thomas Halley  
 —Dorothy M sec Geo Dietrich Co Inc r 68 Meigs  
 —Edw C (Eleanor E) formn Pullman Mfg Corp h 59 Edmonds  
 —Edwin M Jr, asst supvr GRYS Co r 374 Chili av  
 —Eleanor nurse h 712 Clarissa  
 —Eleanor A Mrs r 73 Marlborough rd  
 —Eliz C head nurse Genesee Hosp r 285 Alexander  
 —Emeline C Mrs, EK Co h 1243 Allen  
 —Ernestine fcty wkr Consolidated Vacuum Corp r 37 Avenue D  
 —Eunice clk h 189 Lake av  
 —Fay H (Lillian M) prntr h 150 Gregory  
 —Florence A wid Geo W h 229 Mohawk  
 —Florence W Mrs, K Pk h 468 Lake av  
 —Frances C Mrs sec RTT h 300 Alexander  
 —Frank J Jr, tuncmnn dt Pont h Macedon  
 —Fred F (Anna) supvr h 22 Rainier  
 —Fredek A sismn Smith Gormly Co h 15 Suter ter  
 —Gail studdt r 220 Mohawk  
 —Geo H (Florence L) whseman Brewster Crittenden & Co Inc h 859 Thurston rd  
 —Gertrude V wid Thos h 255 Sherwood av  
 —Harold R iron wkr Leach Steel Corp r 75 Adelaide  
 —Harriet insp Retail Credit Co Inc r 68 Wendhurst dr Gr  
 —Henrietta R wid Jos M r 533 University av  
 —Henry A (Irma L) K Pk h 42 Bonesteel  
 —Hiram eng White Linen Supply Laundries Inc r 130 Ridgeway av  
 —Homer W whseman Brace-Mueller-Huntley r 1152 Clinton av N  
 —Howard J (Ethylnde S) v-pres Lawyers Co-op h 3 Audubon  
 —Howard J Jr, pres Genesee Heating Service Inc h 88 Pickwick dr Br  
 —Irene dir of christian educ Federation of Churches r 89 Dartmouth  
 —Irene Mrs (Maratta Dry Cleaners) r 1139 Portland av  
 —Irwin A (Edna M) film mkr K Pk h 247 Steko av  
 —J Robt studdt r 3 Audubon  
 —J Wallace whse supvr Atlantic Refining Co h Scottsville  
 —Jas dry cln r 39 Lincoln  
 —Jas (Irene) dry cln r 1139 Portland av  
 —Jas (Lugene) indry wkr h 62 Hanover  
 —Jas Jr, indry wkr r 62 Hanover  
 —Jas C (Emma) lab Domine Bldrs Supply Corp h 59 Prospect  
 —Jas T (Mary A) admn v-pres Junior Chamber of Commerce h 169 Chelmsford rd Br  
 —Jennie M, K Pk r 90 Steko av  
 —Jessie M nurse h 265 Alexander  
 —John (Leila) midr Hetzler Roundries Inc  
 —John Jr, mtce mn Valley Cadillac Pontiac Corp h 16 Alvin pl  
 —John E, USN r 89 Redfern dr  
 —Jos V (Norma) trouble shooter h 521 Frost av  
 —Kenneth A (Mary) (Henderson's Grocery) h 193 LaForce  
 —Laura Page staff nurse Genesee Hosp h 65 Werner pk  
 —LaVetta Mrs tchr School 3 r 17 Lloyd  
 —Leon F (Georgia N) mtce mn h 208 Edinburgh

**HENDERSON LEONARD H**  
 (Lois D)  
 v-pres JAMES JOHNSTON AGENCY INC  
 1020 Sibley Tower Bldg, 25 North  
 Zone 4, Telephone Hamilton 9950  
 h 3 Elmwood Hill in Brighton, Zone 10  
 See page 95 and right top lines  
 —Levon (Dolly Mae) indry wkr r 62 Hanover  
 —Lewis R (Marjorie E) clk h 140 Hillendale  
 —Lillian J wid Josiah R h 10 Audubon  
 —Lloyd E (Cecilia) mtce h 76 Moulson  
 —Lloyd Wm (Marjory A) mgr Cramer Br Pharmacy h 84 Charrington rd Iron  
 —Lois W clk Henderson-Mosher Inc r 140 Landing rd N, Br  
 —Louis N (Lucy M) bkpr h 114 Clifton  
 —Lavinia Mrs h Hanover Houses Bldg 4  
 —Lyeth, USN r 150 Ridgeway av  
 —Mabel E wid Danl W h 26 Edison  
 —Marjorie A sismn E W Edwards r 84 Charrington rd Iron  
 —Mary F tchr r 17 Lloyd  
 —Mary L atndt Singer Sewing Mach Co h 52 Edwards

**HENDERSON**  
 —Mary Ruth h 250 Hudson av  
 —Maude sismn Lincoln Stores r 144 Dorsey rd Gr  
 —Melvin A atndt Roch State Hosp r 383 Haywood  
 —Mildred S tel opr RT Corp r 221 Heurietta  
 —Milford H study eng GRYS Co r 1290 Howard rd Ga  
 —Moshier Inc, Rudolph L Ruppensberger pres Thos M Durston sec M Bertha Unigley treas prntrs 228 South av  
 —Natalie recpt Security Trust Co r 75 Diem  
 —Norman J taster K Pk r 247 Steko av  
 —Orville R (Rhea S) eng IG Co Inc h 49 Meriden  
 —R Crawford asst civ eng Barge Canal Terminal r Dansville  
 —Raymond G (Marion) chauff Wm V Graeser Co h 4  
 —Raymond W animal caretaker U of R Sch of Medicine & Dentistry h Bergen  
 —Richd cabt mkr Miller Crafts Inc h 86 Wendhurst dr Gr  
 —Richd A (Frances) ptrn mkr Genesee Pattern Works h 304 Magnolia  
 —Richd H (Lucille) dist mgr D&C r 3050 Lake av  
 —Richd W sismn John T Nothnagle Inc h 327 MtAiry dr Iron  
 —Robt A (Esther M) electn h 63 Keeler  
 —Robt A (Barbara) sismn McFarliu Clo Co h 24 Wellesley  
 —Robt L (Welda) asst eng Iola Sanatorium Power House h 1236 MtHope av  
 —Robt L (Natalie P) EK Co h 75 Diem  
 —Robt L electn Eastman Sch of Music h 528 Westchester av Iron  
 —Thos h 113 Ford  
 —Walter C (Elva) K Pk h 46 Winchester  
 —Willard E (Adeline L) mach Gleason's r 199 Turpin  
 —Wm D (Marion) v-pres Goodell Agency Inc h 327 MtAiry dr Iron  
 Henderson's Grocery (Kenneth A Henderson) 104 Avenue B  
 Hendler Harold r 29 Atkinson  
 Hendren Clara E typ Abstract & Title Ins Corp r Brockport  
 —Revel E (Clara E) stock clk EK Co r Colby rd Brockport  
 Hendrick Alice E mach opr Lawyers Co-op h 65 Manhattan  
 —Earl E (Meril E) h 212 Normandy av  
 —Etta M tchr School 33 r 43 Perrin Ppt  
 —Geo E (Irene E) clk Browncroft Garage h 914 Culver rd  
 —Harry A (Eliz) prntr Todd's h 61 Summit Ppt  
 —Helen K Mrs bkpr Hutchison-Rathbun Inc r 651 Sawyer  
 —John F r 419 Clifford av  
 —Jos (Eliz G) formn EK Co Navy Div h 220 Mt-Vernon av  
 —Lorenzo S (Rose A) lab h 140 Hamilton  
 —M Estell wid Jos h 77 East Blvd  
 —Martin P r 309 Averill av  
 —Mary Jane sec r 220 MtVernon av  
 —Ralph F (Gladys B) asmbler h 24 Goehel pl  
 —Robt C (Erna D) estimator Bastian Bros Co h 1852 Clinton av N  
 —Robt J (Helen M) mach Bastian Bros Co h 419 Clifford av  
 —Roland chauff GB Co Inc r 5332 Edgemere dr Br  
 —Shirley G, EK Co r 24 Goehel pl  
 —Thos J (Beatrice M) grinder h S Sullivan  
 Hendricks Andrew (Julia) h 150 Kenwood av  
 —Antoinette h 361 Augustine  
 —Barbara studdt r 424 University av  
 —Bernice J Mrs tel opr RT Corp r 146 Adams  
 —Bertha Mrs h 543 Averill av  
 —Carrie Mrs cafeteria wkr West High Sch r 80 Thurston rd  
 —Chas F (Maude L) tool mkr Liberty Tool & Die Corp h 445 Cottage  
 —Chas M (Joyce M) mach h 502 Seward  
 —Fay E r 447 Alexander  
 —Fredk J (Dolores) mtce h 5 Smith pl  
 —Harriet K Mrs tel opr RT Corp r 551 Plymouth av S  
 —Jas A (Bernice) melter Anstice Co r 146 Adams  
 —John (Helen) prntr h 631 Sawyer  
 —John A h 254 Lexington av  
 —Joyce Mrs sismn Am Mut Liability Ins Co r RD 2 Victor  
 —Mae H Mrs recpt Wm R Sanderson r 4 Clarendon  
 —Martin sismn h 200 S Fitzhugh  
 —Patk fcty wkr h 80 Thurston rd  
 —Stanley clk Roch Div of Zoning r 109 Manor pkwy  
 —Steward D (Mae H) lab h 4 Clarendon  
 Hendrickson see Hendrickson  
 —Carl H (Rose M) title researcher Monroe Abstract & Title Corp h 108 Palstaff rd Iron  
 —Chas R (Phyllis) male nurse h 108 Jefferson av  
 —Eliz emp Harold Co r 280 Golden rd Chill  
 —Ella M r 116 Browncroft blvd  
 —Frances Mrs shaker StMary's Hosp r 6 Concord  
 —Harry E (Edythe V) experimental coater h 381 Rosewood ter  
 —Irene O tel opr RT Corp r 100 Valley rd Br  
 —Leonard O (Dorothy M) sta eng Glendon's h 2207 Five Mile Line rd Puffin  
 —Margt cash Loblaw Inc r 28 North rd S'ville

**HENDRICKSON**  
 —Martin G prod eng Conl Controls Corp h 100 Valley rd Br  
 —Mary A wid John E h 53 Ilwaco  
 —Robt A insp NY Board of Fire Underwriter r Scottsville  
 —Robt B chem EK Co r 590 Seneca pkwy  
 —Roy H (Florence C) mech eng h 118 Vassar  
 —Walter A (Ruth A) supt Max Lowenthal & Sons h 42 Windmere rd  
 —Wm R (Kath M) h 127 Crossman ter  
 Hendrik Mary wid Geo r 96 Avis  
 Hendriks Eliz B Mrs tchr r 81 Lanark cres  
 —Robt (Mary) EK Co h 174 Delamane dr  
 Hendrikase Howard J (Lillian) tailor h 183 Seneca av  
 —Ida D formn h 23 Vermont  
 Hendrikx Jack J (Marvel L) (Hendrikx Machine Shop) h 258 Merchants rd  
 —John P r 33 Minnesota  
 —John P Jr (Phyllis A) mech h 33 Minnesota  
 —Machine Shop (Jack J Hendrikx) 258 Merchants rd  
 —Mary J wid Isaac h 99 Copley  
 —Nancy M studdt nurse Strong Mill r Helen Wood Hall  
 —Patricia A sten SC Co r 258 Merchants rd  
 —Peter J (Irving) ptrn Hopeman Lumber & Mfg Co Inc h 1306 Culyer rd  
 —Phyllis A Mrs recorder WUT Co h 33 Minnesota  
 Hendrix Earl (Lillian) EK Co h 2005 Dewey av  
 —Edw B (Jessie P) mach opr Tallman Tool & Mach h 5 Eisenberg pl  
 —Florence wid Clinton r 22 Gorham  
 —Marvin B (Matilda) optical wkr h 59 Dorset  
 —Mary C Mrs typ-ckl Monroe County Dept Social Welfare r 534 Flower City pk  
 —Robt B (Gladys) sismn h 524 Flower City pk  
 —Stanley F (Jennie G) acct h 180 Peck  
 Hendrix Anna wid Chas A sr r 659 Maple  
 —Chas A Jr, catcher Pt Wayne CP Co r 659 Maple  
 —Hendry Helen h 993 South av  
 Heneghan John T (Terry M) clk PO h 118 Marl  
 —Wm J dentist h 349 Thurston  
 Henegar Barbara clk Prudential Ins Co r 110 E Main Web  
 —Ernest L (Ruth) K Pk h 6 Woodside  
 —Francis E section formn Camera Works r Victor  
 —Jas P (Julia) city wkr h 48 Barkley  
 —John T (Marie M) cundr NYC h 609 Main E  
 —Marie M Mrs tel opr RT Corp r 699 Main E  
 —Mary A ofc clk Airway Branches Inc r 48 Barkley  
 —Veronica atndt Iola Sanatorium r 48 Barkley  
 Hengstler Paul W (Lillian E) bus opr Roch Transit Corp h 51 Caspa  
 Hentiger Ketha sta eng r 91 Kentworth ter  
 Henton Ella G sec-treas Koch Harley-Davidson Corp h 391 Ravenwood av  
 —Madeline E wid Chas E h 31 Brookfield rd Iron  
 —Wm C eng Camera Works r 205 Overbrook rd  
 Henke Dellis B (Carmela) servicemn J F Burnett Jr Inc h 136 Pepperidge dr Gr  
 Henkel Andrew B (Mildred G) sismn h 115 Dorchester rd  
 —Jean S clk EK Co Navy Div r 61 Alliance av  
 —John P (Mary E) sismn h 90 Margaret  
 —Margt M bkpr McKesson & Robbins r 115 Dorchester rd  
 —Thos R r 97 Alliance av  
 Henkle Linda photostat opr r 1115 StPaul  
 Henley Archie (Pearl) clk Western Auto Supply Co r 18 River  
 —Chas V (Theresa) autos h 263 Alexander  
 —Cort V (Mary) sismn rep SC Co h 2707 Oakview dr Iron  
 —Ernest (Viola) mchob Schine Theatres Projection Serv r 655 VanAlstyne rd Web  
 —Howard E (Marion R) mtce mn Roch Gen Hosp r 232 Wildmere rd Iron  
 Health Cath studdt nurse StMary's Hosp r 89 Genesee  
 Henlyshyn Barbara S Mrs tel opr RT Corp r 165 Argo pk  
 —Michl (Barbara S) formn Harold Co h 165 Argo pk  
 Henn Arnold E asst mgr Mosher Studio r 34 Navarre rd  
 —Charlotte E Mrs h 34 Navarre rd  
 —Julia E wid John h 16 Pfan  
 —Mary Ann typ Y&E Mfg Co r 18 Baumann  
 —Michl (Mary) ctr Stecher-Traung h 178 Hartsdale rd Iron  
 —Robt W (Eleanor E) stmftr r 225 Ames  
 —Rose Marie C fcty wkr h 18 Baumann  
 —Wm F (Marie E) ctr H-F Co h 1219 StPaul  
 —Wm W bartndr r 18 Baumann  
 Hennaman Herbert h 7 Bobloch dr  
 Henne John lab h 106 Monroe av  
 Henneberger Marion E wid Frank L h 202 Murray  
 Hennekey Alice shoe wkr W B Coor Co Inc r 247 Empire blvd Iron  
 —Chester B ins 45 Exchange rm 301 h 234 Laurelton rd Iron  
 —Edw A (Julita A) clk Goetzman & Newman Inc h 54 Gale ter  
 —Gertie C wid John H h 131 Garson av  
 —John C (Dolores M) routemn h 1989 Clinton av N  
 —John H (Gertie C) died June 7, 1954  
 —Josephine J wid John h 80 Kansas  
 —Lucille nurse Park Av Hosp h 59 Harper

# CLIFFORD AVE 1955

959

## JAMES JOHNSTON AGENCY INC.

**AUSTIN F. GRAB, President**  
**ROBERT F. WOERNER, Vice-President**  
**LEONARD H. HENDERSON, Vice-President**  
**ROY A. DUFFUS, Secretary**  
**PHILIP C. GOODWIN, Treasurer**  
**ROBERT J. GRAB, Assistant Vice-President**  
**JAMES T. HENDERSON, Assistant Secretary**  
**JAMES C. DUFFUS, Assistant Treasurer**

## INSURANCE

1020  
**SIBLEY TOWER BLDG.**  
**HA milton 9930**

712 MAIN STREET WEST Phone GE nessee 0438

FUNERAL HOME

IN THIS DIRECTORY IF YOU WOULD FIND WHAT YOU WISH TO BUY

**WALLOCK**  
 —Leonard R fcty wkr Toledo Scale Co r 61 Warsaw  
 —Marlene L typ EIK Co r 61 Warsaw  
 —Walter J (Frances V) mach Gleason's h 61 Warsaw  
 —Wallott Janet med sec r 85 Park av  
 —Wallout John S drftsman C Sturrs, Barrow & Associates r 9 Locust  
 —Walls Eliz S Mrs tchr Sch 27 r 351 Clarissa  
 —Mary Mrs r 58 Joiner  
 —Percy F (Beatrice A) formn h 927 Chilli av  
 —Raymond J (Vera) grinder TI Co's h 227 Hamilton  
 —Robt A (Ethel G) carp 192 Shelter h do  
 —Robt L (Eliz S) contr 351 Clarissa h do  
 —Ronald J (Gleason M) mach h 2 Carl  
 —Wallstrom Edith clk h 38 Franklin sq  
 —Wally's Wheel Aligning Center (Wallace L Shortstieve) auto repr 548 Bway  
 —Walmar Apartments, Francis W Gerrity supt 755 Lake av  
 —Walnut Grill (Aug Amato) 136 Campbell  
 —Walota Antonio r 309 Elmwood  
 —Walpert Barbara studt r 424 University av  
 —Walpole Jos E opr h 965 North  
 —Walrath Bernice Mrs h 488 Monroe av  
 —Chas M (Elise F) carp h 74 Elsinore  
 —Elvira Mrs clk Gleason's r 21 Lilac dr Br  
 —Fred (Lillian) wchmn h 31 Delaware  
 —Fred H (June) adj E W Edwards h 53 Gibbs  
 —Fredk C (Kathryn F) drftsman Gleason's h 125 Abbott  
 —Gertrude studt r 55 S Wash  
 —Heleene D wid Frank L h 288 Cottage  
 —Homer (Elvira) driver Central Greyhound Lines Inc h 3 Lilac dr Br  
 —Jean J film editr D&C r 288 Cottage  
 —John G (Rose J) shipper Ness Inc r 205 Arnett blvd  
 —Patricia sten Prudential Ins Co of Am r 259 Bonnie Brae av Br  
 —Richard V (Florence M) equip eng RT Corp h 224 West High ter  
 —Robt asst formn Deech Nut Packing h 899 Culver rd  
 —Virginia J Mrs pres-treas Rochester Janitor Supplies Inc r 259 Bonnie Brae av Br  
 —Walter wchmn Municipal Terminal r 4695 Lake av  
 —Wm E (Helen) mach Pfaunder Co h 31 Delaware  
 —Wm E Jr, USA r 170 Ashland  
 —Walravens Ernest J, USA r 940 Frost av  
 —Gerard A nut winder Schlegel Mfg Co r Clifton  
 —Lillian pkr S&C Co r 640 Frost av  
 —Walsh see Welch, Welch and Welsh  
 —Agnes L Mrs (Cutler Coffee Shop) r 65 Astor dr Br  
 —Agnes M wid Geo J h 48 Finch  
 —Agnes R wid Michl h 89 Arch  
 —Albert J (Cath) (Nine Mile Point Farm Fruit House) h 228 Norton  
 —Albert J (Mayme L) produce h 174 Bway  
 —Alex J (Florence E) eng RG Co Inc h 74 Belmont  
 —Alice C tchr Sch 3 h 502 Genesee  
 —Ann Mrs h 590 Arnett blvd  
 —Anna J wid Robt E optical wkr h 60 Myrtle  
 —Anna M hairdresser 25 North rm 525 r 188 Terrace pk  
 —Betty dental asst Dr Jack L Breiman r 309 Maplewood av  
 —Cath C wid John J h 3 Costello pk  
 —Chester B (Rose A) driver Hudson Dairy Inc h 142 Wakefield  
 —Clifford C jwlr Metal Arts Co Inc h 350 Culver pkwy Ironrd  
 —Constance public health nurse Iola Sanatorium r 150 Latta rd  
 —David P (Bertha E) h 9 Gerling pl  
 —Dent L (Ida M) optical wkr h 799 Exchange  
 —Donald J (Jacqueline) insp h 18 Bryan  
 —Donald R (Jane) slsmn Head-Miller Inc r 12 Wheelton dr Gr  
 —Edmund acct r 121 N Fitzhugh  
 —Edw (Sally) chem K Pk h 324 Selye ter  
 —Edw C (Helen E) mach h 139 Maltby  
 —Edw F (Mary G) group leader mech Pfaunder Co h 183 Saxton  
 —Edw G (Eli Rose) mgr U S Fidelity & Guaranty Co r Penfield  
 —Edw J (Eliz M) lieut Eng Co No 20 h 30 Langford rd  
 —Edw W (Boris P) assignment clk Supreme Court h 53 Laurelton rd  
 —Eliz r 85 S Union  
 —Eliz dental asst r 309 Maplewood cir  
 —Eliz E clk HM Co Inc r 3 Costello pk  
 —Ellen h 10 Wilmer  
 —Ellen wid Edw h 150 Latta rd  
 —Emmett E opr Stautson St Bridge r 150 Latta rd  
 —Eug A emp Rectignon Co r 715 Dewey av  
 —Evelyn bkwr r 34 St Jacobs  
 —Frank E (Irene C) mtsmnn h 373 Genesee  
 —Geo F (Sarah A) insp h 99 Devitt rd  
 —Geo M (Marie) emp Haloid Co h 31 Myrtle  
 —Georgia Mrs clk Central Trust Co r 150 Latta rd  
 —Gerard G (Pierrette) ofc wkr h 68 Merrill  
 —Gness H wid Franklin D h 35 Quentin rd  
 —Harry C (Regis H) mgr Cutler Coffee Shop h 65 Astor dr Br  
 —Helen fcty wkr h 1029 Hudson av

**WALSH**  
 —Helen D clk Bolter-Clark Inc r 110 Kiniry dr Ironrd  
 —Helen L Mrs v-pres-treas Jay J Walsh Inc r 86 White Hill dr Penfld  
 —Hugh T (Margt M) supvr D&LO Co h 31 Rainier  
 —J Edw mech Central Greyhound Lines Inc r 123 Warner  
 —Jack (Shirley) auto mech h 342 Meigs  
 —Jacqueline M tel opr RT Corp r 780 Exchange  
 —Jas A plmb appr r 89 Arch  
 —Jas B (Patricia A) time study clk Roch Can Co h 1048 Bay  
 —Jas E, K Pk r 48 Finch  
 —Jas E (Dorothy) sht mtl wkr TI Co's h 9 Wolff  
 —Jas E, USN r 21 Myrtle  
 —Jas J (Pearl D) K Pk h 475 Pullman av  
 —Jas M (Helen M) lathe opr h 8 Michigan  
 —Jas M (Beatrice T) sergt RFD h 203 Driving Park av  
 —Jas T r 564 LaGrange av  
 —Jas T (Nancy J) mach h 205 Ramona pk apt H  
 —Jas V (Florence) plehr h 805 Exchange  
 —Jane tchr r 242 Dartmouth  
 —Jane Mrs ofc sec Udea Mut Ins Co r 37 Lyndale dr Gr  
 —Jane L Mrs clk EIK Co r 12 Wheelton dr Gr  
**WALSH JAY J INC, John J Walsh pres Helen L Walsh v-pres-treas John J Walsh jr, sec Delco Heat retail distributors, sales and service 520 Monroe av Zone 7 tel MOnroe 0346**  
 —Jerome D, USA r 89 Arch  
 —Joan M studt nurse Strong MH r Helen Wood Hall  
 —John r 11 Canfield pl  
 —John (Merrian) eng K Pk h 11 Seneca Park circle  
 —John equip clin RT Corp r 112 Enterprise  
 —John (Irene E) guard h 4339 Lake av  
 —John A slsmn L M Berry & Co r 74 Belmont  
 —John C (H Irene) sr corp tax exam NYS Dept of Taxation & Finance h 164 Meadowdale dr Ga  
 —John D switchboard insp h 512 Merchants rd  
 —John J (Helen) camera wkr h 171 Maltby  
 —John J clk RT Corp r 350 Culver pkwy Ironrd  
 —John J (Helen L) pres Jay J Walsh Inc h 80 White Hill dr Penfield  
 —John J (Julia) printer Roch TU h 3553 Ridge rd W, Gr  
 —John J jr (Nancy F) sec Jay J Walsh Inc h 25 Emmons dr Br  
 —John L (Margt P) fcty wkr h 60 Bay  
 —John P supvr Monroe Overall Service Co h 4583 MRead blvd Gr  
 —John P (Peggy B) USAF h 30 Moore  
 —Jos M (Lorraine E) mach A G Kaddis Screw Products Co Inc r 235 Ernest  
 —Jos T (Hazel C) mgr Wegman's Food Market Inc h 113 Elmford av  
 —Julia L wid John h 21 Holcomb  
 —Kenneth (Geraldine) K Pk h 325 Steko av  
 —Kenneth (Rita) USA h 66 Henrietta  
 —Lillian E Mrs insp h 71 Curtis  
 —Lorraine A adv exhibits EK Co r 48 Finch  
 —M Mildred ofc sec Roch Button h 189 Lake av  
 —Margt wid Jas r 805 Exchange  
 —Margt O wid Michl h 322 Selye ter  
 —Marilyn L Mrs clk HM Co Inc r 2728 Buffalo rd Ga  
 —Martha K Mrs h 84 StJacob  
 —Martin J (Ruth) h 73 Selye ter  
 —Martin J (Ruth) sht mtl wkr h 43 Garson av  
 —Mary h 299 Joseph av  
 —Mary Mrs h 26 Buena pl  
 —Mary C Mrs charge nurse Monroe County Infirmary r 183 Saxton  
 —Mary E sten Monroe County Children's Court r 149 Michigan  
 —Mary E sten EK Co r 441 Fetzner dr Gr  
 —Mary E tel opr RT Corp r 584 LaGrange av  
 —Mary Lou married Jas J Hasson  
 —Mary T h 343 Oxford  
 —Mary V h 68 Merrill  
 —Maude Mrs r 170 Dartmouth  
 —Maurice J (Thelma L) chauff h 961 Arnett blvd  
 —Michl J (Helen) tax recorder h 74 Ravine av  
 —Patricia A Mrs sec Spence Vending Machine Co r 1048 Bay  
 —Patk (Nora M) lab h 149 Michigan  
 —Patk J, USN r 89 Arch  
 —Pearl Mrs salad mkr Harvey M Johnson r 475 Pullman  
 —Percival E glazier Morse Sash & Door Co  
 —Ralph G (Cath) emp Delco r 14 Lyell av  
 —Raymond J (Bernice A) asst recreation dir EK Co h 256 Marlton  
 —Richd (Yvonne) K Pk h 14 Clay av  
 —Richd A K Pk r 48 Finch  
 —Richd T (Ruth M) mgr group dept Mass Mut Life Ins Co h 110 Colonial Village rd Br  
 —Robt clk r 60 Bay  
 —Robt emp Chapin-Owen Co r Geneva  
**WALSH ROBERT J (Jean T) exec v-pres Credit Bureau Rochester sec 27-29 Exchange tel HAmilton 8200 h 3105 Culver rd tel CUiver 1542-W**  
 —Rose A clk Doyle's Main Motors Inc r 142 Wakefield  
 —Rosellen C tel opr RT Corp r 475 Pullman av  
 —Ruth B Mrs pres James E Dunstan Inc h 107 Bobrich dr  
 —Sadie E wid John C h 44 Saratoga av  
 —Sara M Mrs studt RT Corp r 715 Dewey av  
 —Sheldon A (Betty M) chauff Roch DPW Garage r 127 Saranac

**WALSH**  
 —Sheldon K eng lathe opr M D Knowlton Co r 3 N Wash  
 —Stanley W (Constance E) guard K Pk r 150 Latta rd  
 —Thos h 3 N Wash  
 —Thos (Marion) fcty wkr h 62 Brighton  
 —Thos D (Mary E) carp h 504 LaGrange av  
 —Thos D (Gwendolyn) photog r 74 Belmont  
 —Thos M r 9 Gerling pl  
 —Virginia A ofc sec Lawyers Co-op r 590 Arnett blvd  
 —Walter W (Norma A) emp NYC h 10 Ramona pk  
 —Wm r 12 Birch cres  
 —Wm chef K Pk r 1484 Culver rd  
 —Wm B (Ruth G) relay istr RG&E Corp h 52 Kron  
 —Wm G railroad eng r 34 StJacob  
 —Wm H (Eliz) sten County Court 39 Main W rm 208 h 3052 StPaul blvd Ironrd  
 —Wm J (Mary) press opr h 235 Champlain  
 —Wm P (Harp & Shamrock Hotel) h 4705 Lake av  
 —Wm P (Faun F) lieut Eng 16 RFD h 1 Hillendale  
 —Wm P mach opr Roch Folding Box Co r 4705 Lake av  
 —Wm S mach opr Genesee Mfg Co r 405 Court  
 —Walshveto Frank J (Ellnor L) mech Bartholomay Dairy h 71 Nottingham rd  
 —Walt's Bar-B-Q, Carroll McGuire mgr, Frank J Scarlata mgr 49 Monroe av  
 —Barbecue Number Three, Jos Scarlata mgr restr 130 Clinton av N  
 —Garage (Walter B Jenson) 255 Mill  
 —Waltasz Zona clk Gt A&P Tea Co r 4245 Lake av  
 —Walter Agnes J Mrs ofc sec Monroe High sch r 434 Ardners dr Br  
 —Arth G (Jennie) supvr Bitter Co h 107 Arch  
 —Barbara C public health nurse Health Bureau h 158 Barton  
 —Chas h 302 Averill av  
 —Chas H (Gertrude J) lab h 5 Burbank  
 —Chas H paper bngvr 74 S Union h do  
 —Chas J studt r 150 Burlington av  
 —Clara, K Pk h 121 North  
 —Clara A folder Hafner Home Laundry Inc h 525 Avenue D  
 —Edw J (Prieda) personnel dept B&LO Co h 86 Doris rd Ironrd  
 —Elsaine nurse StMary's Hosp r 257 Cypress  
 —Elmer J sr (Marie A) plmb Lane & Geiger h 8 Marlow  
 —Elmer J jr (Mary Ann T) appr plmb Lane & Geiger r 32 Wetmore pk  
 —Elsa tailoress r 53 Dale  
 —Emil F sr (Glady's) clk h 60 Rockingham  
 —Erwin C (Blanche R) whse formn Hubbs & Howe Co h 91 Coleman av S'port  
 —Florence A r 420 Clifford av  
 —Frank emp U of R r 385 Linden  
 —Franklin M (Irmira G) eng h 20 Calumet  
 —Geo H (Helen) electr h 94 Norton Village la  
 —Geo H (June E) stn fir h 114 McKimley  
 —Geo J (Kath) (Firestone Stores) h 215 Dearfield dr Ironrd  
 —Harold C v-pres-mgr paper Hubbs & Howe Co h 193 Greenaway rd Br  
 —Holmut (Anita) tool and die mkr h 386 Seneca av  
 —Henry Jan Roch Germicide Co h 363 Hollenbeck  
 —Herman mach h 14 Nielson  
 —Herman R (Rose) EK Co h 77 Rosemary dr  
 —Howard (Dorothy) linemh h 350 North  
 —J Henry h 420 Clifford av  
 —Jean Mrs tel opr h 23 Oakland  
 —John A wid Stuart D h 23 Oakland  
 —John G slsmn Dun & Bradstreet Inc h 48 Laconia pkwy Br  
 —Louis E whsemn Sun Oil Co h 47 Fairview rd S'ville  
 —Louise r 302 Averill av  
 —Marian L supvr Gleason's h 111 Argyle  
 —Mary teller Roch Savings Bank r 23 Oakland  
 —Max M (Glady's M A) waiter Guy Michael's Restr h 149 Selye ter  
 —Michl J shoe wkr r 525 Avenue D  
 —Mildred E head librn U of R Sch of Medicine & Dentistry h 292 Oxford  
 —Morton 1155 Clinton av N  
 —Olga tel opr r 100 Edgeland  
 —Philip C (Ann C) asst civil eng Barge Canal Terminal h 150 Burlington av  
 —Robt (Gloria) fcty wkr h 184 Curtis  
 —Ronald P (Rosemary A) insp Capitol Engineering Associates h 41 Locust  
 —Selma shoe wkr h 53 Dale  
 —Stuart W (Mary A) floor mn r 23 Oakland  
 —Wesley W (Beatrice C) brewery wkr GB Co Inc h 588 Humboldt  
 —Wm H jr (Barbara D) emp Ritter Dental r 40 Upton pl  
 —Wm L (Florence M) optical wkr Kirstein Optical Co Inc h 51 Woodman Sea Breeze  
 —Walters see Walter and Walters  
 —Adeleide C tel opr Health Bureau h 1013 Exchange  
 —Alice A sec to supt of schools Roch Board of Educ r 1013 Exchange  
 —Alice M wid Frank J h 35 Sidney  
 —Arth (Delores) fcty wkr h 199 S Fitzhugh  
 —Arth C (Mayme L) h 301 Saxton  
 —Arth R armorer New York State Armory h 249 Plymouth av S  
 —Barbara hsekrp Ste Peter & Paul's Church r 120 Main W  
 —Bernice D cash Whiting Buick Inc r 1009 Exchange

CLIFFORD AVE 1955

429

**DRAWING MATERIALS PHOTO COPIES 67 SOUTH AVE.**

**— BLUE PRINTS —**

*PICK UP and DELIVERY*

**H. H. SULLIVAN, INC.**

**WHITE PRINTS SIGN WRITERS' SUPPLIES BAKER 4220**

**HOCKENOS JOSEPH L. (Isabelle H) v-pres Lincoln Rochester Trust Co 183 Main E, Zone 4 tel BAKER 1200 h 52 N Country Club dr Pfisd—See page 46**

- Hockensmith Edith h 360 Main E
- Hockey Kenneth E (Veronica) mach opr h 73 York Locking Whitney stock chaser Praudler Co r 67 Borden av Perry
- Hockley Adam J (Emma F) h 80 Highland pkwy
- Wm W mach E J Horton Inc h 802 GHette rd Chili Hochshaw Leonard A (Corinne M) mach r 666 Pullman av
- Hochstetler Albert (Dora) h 188 River
- Hochstetler Fanny r 89 Teranti
- Mary of wkr h 89 Teranti
- Hochter Bessie A chief opr RT Corp r 108 Thornton rd Iron
- Madeline U nurse Nazareth Academy h 78 Cypress
- Ruth O Mrs susan SL&C Co r 127 Wyand cres
- Thos D (May G) farmn 1067 Main E h 418 Hayward av
- Thos J (Ruth O) buffer Kurlash Co h 127 Wyand cres
- Hodg Mary A Mrs bkpr Atlantic Supply House Inc h 217 Burr
- Hodder Mack social wkr NY State Dept of Social Welfare r Canandaigua
- Wm H (Maurice Engineering Co) r E Henrietta
- Hodgk Grace E wid Vincent h 1 Rialto
- Hodgketer Fredk W (Beatrice) film exam K Pk h 358 Smith
- Hofel Florence Mrs r 1328 Main E
- Hodertani Wm H rewinder Rectigraph Co r 141 N Union
- Hoderlein Anna A wid Henry A slswn John T Nottingham Inc h 484 Ames
- Donald P (Lottie) mgr Pete's Grill h 312 Alphonse
- Matthew F (Lorraine) mech RG&E Corp h Palmira
- Peter M (Laura E) (Pete's Grill) h 312 Alphonse
- Hodes Anne M clk Community Savings Bank r 55 Oakland
- Bernard A (Julia) linimg mach opr Saml R Parry Mach Co h 79 Hollister
- Eliua emp Holoid Co r 57 S Wash
- Jos A (Blanche T) optical wkr Wollensak's r 62 StJasob
- Leo G (Ella M) (South Avenue Hardware) h 55 Oakland
- Martin L still opr Distillation Products r 55 Oakland
- Mary K h 668 Meigs
- Monica wid Wm h 603 Avenue D
- Richard J asst mgr LRT Co r 603 Avenue D
- Hodgdon Ernest L asst suvr of constn GIBS Co h 108 Rowley dr Ga
- Hodge A Talbot hpr U of R Sch of Medicine & Dentistry r 770 Highland av
- Albert Jr (Amanda) stock mn Daw Drug Co Inc h 109 Adams
- Anna M Mrs, K Pk h 127 Lark
- Archibald M (Pauline M) trucker h 308 Ravenwood av
- Ariene studt nurse r 521 Main W
- Audrey Mrs bkpr Monroe Abstract & Title Corp r 35 Simmuns Ga
- Barton restr wkr h 132 S Union
- Carlton B (Rose G) asst formn Wollensak's h 36 StJasob
- Chas watchmn Trimble Inc r 118 Thomas
- Chas E Jr (Marilyn) pipe ftr Todd's h 304 Joseph av
- Chas H (Mary H) h 113 Thomas
- Cora G wid Geo M janitress h 18 Boston
- Edith maid Hotel Roch r 146 Cady
- Edith I mach opr Y & E Mfg Co h 152 Avis
- Gerald C USAF r 13 Thomas
- Harold C (Kath T) prof U of R Sch of Medicine & Dentistry h 1770 Highland av
- Henry B (Billie L) Stromberg-Carlson h 307 Caroline
- Jou waitress r 34 Traver
- Katrina M Mrs h 595 Harvard
- Leo D prsmn Case Hoyt, Corp h 56 Mayberry
- Lloyd J (Clara E) guard h 779 Seward
- Margt clk F W Woolworth r 484 Maple
- Mary wid David h 9 Probert
- Nina F bkpr Grace L Vassrs r 152 Aris
- Patricia Mrs grnder Kirstein Optical Co Inc r 506 Main W
- Pauline Mrs slswn John T Nottingham Inc r 904 S Wash, E Roch
- Pearl E wid Jos h 36 Herman
- Preston H (Jean) dept head TT Co's h 41 Tamarack dr Iron
- Robt C C. USMC r 904 Joseph av
- Rose P Mrs cook h 358 Wilder
- Ruth C clk Ebert F Ashley Co r 363 Ravenwood av
- Sheridan E ins 130 Main E rm 921 h 492 Pine View dr Wb
- Thos (Mannah S) elect h 214 Eastman av
- Wm A (Ann S) suvr Stecher-Traung r 148 Avalon dr Br

**HODGE**

- Wm D (Eliz) asst supt RG&E Corp h 321 Crestwood blvd Ga
- Wm G (Margt F) mach Walz & Krenzer Inc h 11 Mark
- Hodges Agnes P, K Pk h 411 Murray
- Carrie Mae atndt Hoch State Hosp r 155 Joseph av
- Dena C Mrs r 695 Avenue D
- Doris P tenr r 1319 South av
- Emil (Agnes) lab h 597 Seo
- Ella h 83 Otis
- Ella A wid Chas A r 448 Lake View pk
- Ethel F r 523 Meigs
- Florida R div hpr Genesee Hosp r 24 Glasgow
- Frank press opr h 809 Hudson av
- Frank R lathe hand Hilton Tool & Die Co r 179 Dickson
- Franklin P (Violet) die str Y&E Mfg Co h 51 W Outer dr
- Gerald (Eileen S) EK Co h 61 Morningtide pk
- Harriet B reept Dr Harold J Whalen h 627 Park av
- Harry J (Hazel) insp Asst Insp of Naval Material h 1319 South av
- Sherman P (Ethel B) widr h 81 Adams
- Howard P (Clare F) prof eng Camera Works h 38 Lake View pk
- Ma E presser Genesee Laundry Inc r 109 Adams
- Marvin P (Mauveu E) trainee EK Co h 383 Selveter
- Norman P (Josephine) ins agt 328 Main E rm 524 h 171 Wisner rd Iron
- Oliver W (Mary) constn wkr h 147 Adams
- Shuman P (Ethel) widr TT Co's h 81 Adams
- Walter (Josephine) (Parkwood Storm Window Co) h 44 Parkwood rd
- Wm A died Mar 13, 1954
- Wright (Marcia B) etr Stecher-Traung h 1008 Rosewood
- Hodgett's John P (Rose M) optical wkr h 76 Harris
- Mary L tel opr NY Tel Co r 76 Harris
- R Patricia typ Will Corp r 76 Harris
- Hodgins Edw print r 469 Lake av
- Gail studt r 45 Prince
- Hodgson Albert (Amelia) driver Brighton Race Dairy r 481 MtHope av
- Alice B Mrs nurse Strong MH r 10 Wyncrest dr Chili
- Amelia slswn Lincoln Stores r 481 MtHope av
- Devila mgr Producto Machine Co Inc r 145 West av Ppt
- Elsie E ofc sec Glens Falls Indemnity Co r 54 Rowley
- Elsie May nurse r 54 Rowley
- Fred N (Margt M) adv exhibits EK Co h 45 Overbrook Ga
- Lionel S mach U of R h 189 Sylvan rd Br
- Lottie wid Thos h 54 Rowley
- Margt wid Mounsey R h 472 S Goodman
- Thos O (Norah) instrument mkr RG&E Corp h 22 Lacadale
- Hodkinson Ruth R Mrs clk h 377 Grand av
- Victor (Rose) jwlr Metal Arts Co Inc h 135 Old Mill rd Br
- Hodok Jas A (Virginia M) prod eng Graflex Inc h 48 Miles av Ppt
- Hodowance Cyril (Sophie) chkr SL&C Co r 90 Radio
- Hodrick Edw J (Mary) millwright French's h 8 Federal
- Henry porter Highland Hosp r 403 Nassau
- Hodsdon Walter O (Meredyth C) patent lwr EK Co h 243 Chestnut Hill dr Iron
- Hodson Chas W mason r 289 Lake View pk
- Eliz wid Chas E h 289 Lake View pk
- Ervin Jr (Charline B) editor Screw Machine Engineering h 2056 Rush-Mendon rd Rush
- Hoe Susan M nurse atndt Strong MH r Lelloy
- Hoecker Henry C clk Lohrer's Inc r 95 Hurlley Gr
- Hoefer Frank J pastor Our Lady of Perpetual Help Church h 1089 Joseph av
- John J formn MacFarlin Clothing Co r 2237 Titus av Iron
- Mary h 423 Clifford av
- Michl r 111 Chestnut
- Raymond J (K Louise) clk PO h 418 Flint
- Wm F (Pauline M) clk PO h 484 Hawley
- Wm L (Anna L) mach setup mn h 468 Lake av
- Hoefer Geo pntr r 7 Evergreen
- Hoeffel Donald J r 194 Basolute
- Ella wid Edwin C h 184 Resolute
- Harold E (Marjorie E) mach r 138 Lapham
- Herbert J (Helen E) v-pres Regbert F Ashley Co h 1938 Clinton av N
- Marjorie E Mrs ofc sec Dr Edw T Wentworth r 810 Lake Shore Blvd Iron
- Virginia M tenr r 136 Lapham
- Hoeffner Josephine tel opr r 1 Field
- Hoeffler Edwin C (Marcella M) K Pk h 25 Wyncham rd
- Irving F (Mary C) asst shipper Armour & Co h 17 Rodenbeck
- Jos J (Mamie Z) comp Art Print Shop h 36 Dunbar
- Mary J Mrs r 534 Westmount

**Democrat & Chronicle**

**Want Ads**

**SELL SERVICES — FIND LOST ARTICLES**

**GET JOBS — RENT HOUSES**

**SELL MERCHANDISE — New & Used**

**Use Want Ads For Profit**

**Phone LO cost 8000**

- Hoeffner A Joyce studt r 840 Arnett hlvd
- Barbara J sten r 810 Arnett blvd
- Denna J ofc wkr r 840 Arnett blvd
- Fred W used car slswn Valley Cadillac-Pontiac Corp h 15 Phelps av
- John G (Sarah B) h 8 Kay ter
- Jos W (Arlene C) real est 63 Elm Tree rd h do
- Margt L cash h 50 Lozier
- Wm J (Isabelle M) ins agt John Hancock Ins Co h 840 Arnett blvd
- Hoechn Alma C h 207 Parsells av
- Bruce O press flyboy Roch Folding Box Co r 497 S Goodman
- Edw G (Clara A) plmb 62 Wilmington h do
- Eliz L wid Arth maid YMCA h 445 Hazelwood ter
- Frank (Sadie) carp h 789 Jefferson av
- Mildred M Mrs clk Green Tree Pharmacy r 68 Colebourne rd
- Oliver J (Mildred M) elev opr Pavers Hotel h 68 Colebourne rd
- Robt A (Esther F) dentist 1199 Culver rd h 2421 Browncroft dr Puffd
- Sadie E Mrs, jr tech U of R Sch of Medicine & Dentistry r 1033 Pkley rd
- Theresa Mrs hpr Strong MH r 64 Garford rd Iron
- Hoeing Augusta Laney wid Chas emp U of R h 6 Portsmouth ter
- Hoeille Ernest G r 100 Gibbs
- Hoeilright Edwin (Mary L) auto repr rear 1916 East av h 107B do
- Hoeilright Edwin F (Mary) lab h 384 Flint
- Mary Jr, ofc sec Consolidated Vacuum Corp r 384 Flint
- Hoelscher Arth (Benice) whsmn Meckesson & Robbins h 626 Thurston rd
- Bernice Mrs ofc clk HM Co Inc r 626 Thurston rd
- Hoeckle Abbie Mrs r 150 Barberr ter
- Herbert E slswn r 16 Nelson
- Morris E (Anna D) instrument mkr h 16 Nelson
- Hoelnic John (Louise M) tool mkr K Pk h 56 Dorothy av
- Hoefl Anio M (Juliette M) chief opr Ecolay Pump Sta h 133 Sunset
- Bernard A sign pntr Park Dept r 133 Sunset
- Cath Mrs lndry hpr Strong MH r 92 Westmoreland dr
- Clouilde M bkpr John Lucas & Co Inc
- Donald E clk du Pont r 5374 Lyell av
- Edmund E (Theresa L) carrier PO h 68 Fillingham dr
- Gerald V (Margt) auto mech h 5374 Lyell av
- Gertrude K bindery opr John P Smith Co Inc r 68 Centennial
- Haimo W (Kamigunda A) h 176 Depew
- Margt A slswn Nelson's r 5374 Lyell av
- Mary T hpr Scheidt Bros r 878 Maple
- O Richd (Marian E) insp r 63 Centennial
- Oscar E (Gertrude K) h 63 Centennial
- Robt G rodeo contestant r 5374 Lyell av
- Teresa L Mrs bpr Gt A&P Tea Co r 68 Fillingham dr
- Hoepfner Edith M wid Harry J h 91 Farragut
- Hoercher Frank chief tool designer Liberty Tool & Die Corp r 78 Lyndale dr Ga
- Wm M r 165 Gregory
- Hoerth Bette, EK Co r 160 Manor pkwy
- Hoertz Chas B (F Irene) hno opr Koch Mono Comp Inc h 217 Renouf dr Ga
- Elmer C (Bessie Y) pntr h 43 Shepler
- LaVerne C (Ruth) mach Lawyers Co-op h 2039 West Side dr Ga
- Hoesel Oscar B (Thekla) (City Pattern Wks) h 1665 Clinton av N
- Hoeser Clara r 79 Kingsboro rd
- Mary step r 78 Kingsboro rd
- Hoesterey Albert E (Dorothy B) fire fighter Roch Fire Dept Eng No 5 h 39 Randolph
- Albert E (Emma V) instr fire college h 30 Siebert pk
- Anna wid Julius R h 232 Avenue A
- Carl (Mabel R) sec-treas Unit Paris Rochester Corp h 226 Buckland av Br
- Evelyn F exec sec RG&E Corp r 292 Avenue A
- Helen B prac nurse Monroe County Infirmary r Holcomb
- Julius R died Dec 5, 1953
- Kenneth J (Eliz M) credit asst EK Co h 58 Lake Breeze pk Iron

**HOTEL SENECA**

A UNITED HOTELS HOTEL

Rochester's Largest and Most Central Located Hotel

AIR CONDITION TELEVISION RADIO

Famous Fine Food

Rochester's Smartest Cocktail Lounge

HA Milton 7800

CLINTON AVENUE SOUTH

**CLARENCE A. VICK**

General Insurance

Representing Dividend Paying Companies with A-Plus Ratings

BA ker 9380

154 EAST AVENUE Cor. SCIO ST.

**MYRON W. GREENE**

**Overhead Doors — BARBER-COLMAN — Radar Control**

TELE MAGNET AUTOMATIC TELEPHONE ANSWERING MACHINES

Factory: 2 COBBS HILL DRIVE, Corner Norris Drive Telephone H1 Hsde 4661

CLIFFORD AVE 1955

534

OVERHEAD DOOR SALES COMPANY

Electric Operators

Garage Doors

899 ATLANTIC AVE.

RADIO



CONTROLS

CU Iver 7808-7809

GENERAL TRIC PLY ANY

division of ELECTRIC ING CORP.

rates

plies

ting

milton

00

7-75

FIMER REET



APPELAKU PURE PORK SAUSAGE

APPELAKU MEAT FOOD PRODUCTS

Legon Isidore (Mary) junk 92 Thomas h do
-Jack emp Haloid Co r 92 Thomas
-John (Angeline) lab r 94 Adams
-Jos (Luella) Doe's Cleaners h 124 Weaver
-Jos J emp Haloid Co r 92 Thomas
-Louis (Rita) chauff h Hancock Houses Bldg 7
Legonsky Jacqueline key punch opr r 45 Weaver
-Philip R (Sarah) pntr h 45 Weaver
Legrand Jean mach opr H-F Co r 683 Hollenbeck
-Jean tailor h 113 Hart
LeGrande Studio (LeGrande Nordhausen) antiques 127
Wooden
Legree Franklin (Margt) lab h 136 Dowman
Legrett Nicholas hlpr Thos Calovos h 11 Leeland pk
Legro Albert H h 20 Sigel
-Jon studt r 140 Spring
Legros Alf (Anna) h 51 Rockland pk
-Alt F r 51 Rockland pk
-Anna Mrs cafeteria wkr Madison High sch r 51 Rock-
land pk
Legumsky Jos (Minnie) junk h 125 Kelly
-Julian public acct r 125 Kelly
Lehan Chas A r 480 Alexander
-Dan F (Rose A) producer mgr Loblaw Inc h 237
Sanford
-Kath r 480 Alexander
-Rose A Mrs head cash Loblaw Inc r 12 Cornell rd
Horta
Lehndahl Arnold restr wkr r 490 Court
Lehigh Valley RR passenger sta 99 Court nr South av
and frt apt 91 do
Lehlic Rose C wid John M telloress h 22 Teralta
-Ruby M Mrs atndt Roch State Hosp r 1690 South
av
-Wm J (Mattie J) mach h 967 Meigs
Lehliner Theo F (Madeline R) fety wkr h 325 Alexan-
der
Lehman Arlene E asmlbr and pkr Schlegel Mfg Co r
483 Rowley
-Cora B Mrs supvr Strong MH r 1072 South av
-Cora r 35 Woodlawn
-Cora M r 483B Rowley
-Eleanor wid Thos T asmlbr EK Co h 679 Clifford av
-Esther wid Walter mech h 314 Troup
-Geo W (Rose) dept head Grafica Inc h 68 French rd
Pstg
-Gustave A (Huldah L) prof Colgate Roch Divinity
School
-Herbert M, EK Co r 320 Seneca pkwy
-John F hlpr r 679 Clifford av
-Kath A r 684 Meigs
-Margie J supvr Strong MH
-Mary ofc wkr h 35 Woodlawn
-Mary C clk Schlegel Mfg Co r 483B Rowley
-Robt W (G LaVonne) chem Distillation Products h
525 Oakridge dr Iron
-Thelma A Mrs sten RT Corp r 1743 Penfield rd
Pftld
-Thos W trucker r 679 Clifford av
-Wm T r 679 Clifford av
Lehmann Armin D atndt Strong MH r 1068 Monroe
av
-Christian (Mary) emp Hathaway Bakeries h 224
Morton
-Dorothy nurse Am Red Cross r 262 Orchard Park
blvd
-Edwin P (Mariane M) gear eng Gleason's h 156 Dor-
king rd Br
-Ernst head nurse Strong MH h 352 MtVernon av
-Ernest H (Joyce A) physist Reestigraph Co h 145
Kiniry dr Iron
-Mario wid Julia r 175 Berkeley
-Mary Mrs slswn Lincoln Stores r 224 Morton
-Richd F appr pipe ftr r 224 Morton
-Rudolph (Lieselotte) appr tool mkr Muro Instr &
Tool Co h 52 Brr
-Walter C studt r 224 Morton
-Werner E (Martha) asmlbr Gleason's h 214 Berkeley
Lehmkul Henry W (Hilda H) pres-treas Milk Plant
Specialties Corp and analytical chem 73 Howell
h 200 Melrose
Lehn Ira tehr Eastman School of Music r 638 Beverly
dr Br
-Wm r 94 Spruce av
Lehne Ruby h 807 Clinton av N
Lehnen Martin B (Eloise T) phys 177 Thurston rd h do
Lehner Fredk B (Marguerite B) sls eng Consolidated
Mach Tool h 349 Hawick rd Iron
-Gretchen hsspr r 46 Campbell pk
-Jacob (Barbara) pkr TP Co Inc h 46 Campbell pk
-Joanne corres Roch Hos Serv Corp r 64 Centennial
-Jos J mason 396 Ames h do
-Judwig (Regina E) pkr TP Co Inc h 64 Centennial
-Rosemary clk r 64 Centennial
Lehner Anne S wid Rudolf cook h 1114 Evergreen
Lehr Albert C acct Guarantee Iron Works h 215 Rose-
wood ter
-Anthony (Margt R) chauff J Imberger Smith Co r
23 Heberton rd Iron
-Arth J experimental mach Morgan Machine Co h
935 Genesee
-August J stock clk Todd's r 89 S Union

LEHR
-Bertha C wid Frank J h 33 Rosewood ter
-Chas H (Joy J) roofer h 94 Hazelwood ter
-Clairence F r 33 Rosewood ter
-Clairence J (Mildred 1) clk NYC Pnt Hse h 53 Laser
-Dan (City Alignment Center) h 182 Delaware av
Br
-Donald J asmlbr Wilnot Castle Co h 4 Sumner pk
-Elmer R hlpr RT Corp h Macdon
-Florence G mach opr h 428 Avenue D
-Fred N loby wkr Sberidan Dental Laboratory h 47
Garret
-Helen M clk r 59 Mazda ter
-Jane M clk Todd's r 50 Frank Fpt
-Johanna clk SL&C Co r 94 Hazelwood ter
-John J tehr r 53 Laser
-John P (Marguerite A) EK Co h 122 Weaver
-Jos h 25 Latta rd
-Jos J (Doris M) asmlbr Wilnot Castle Co h 431
River
-Lillian E dress mkr r 59 Mazda ter
-Lottie asmlbr SC Co r Fellos rd Pftld
-M Rose Mrs sorter J Hungerford Smith Co r 23
Heberton rd Iron
-Norene B clk LRT Co r Victor
-Norman F, sr desinger Camera Works r 349 Wimb-
ledon rd Iron
-Richd G (Jean M) (F & P Service Station) h 21
Winthrop
-Robt J eng r 53 Laser
-Wilda J (Ruth) lab h 310 Marie
Lehrback Philip slswn Heinrich-Seibold Stationery Co
Inc r 66 Frankland rd Iron
Lehre Harriett, K Pk h 63 Crossman ter
Lehrer Albert (Sarah) tailor h 420 Joseph av
-Aif G carp r 823 Meigs
-Allen baeter R-F Co h 420 Joseph av
-Anna wid Jacob G h 823 Meigs
-Beni (Rose T) tailor h 105 Rauber
-Fred J (Lydia) stock clk EK Co r 155 Belmeade
rd Iron
-Geo M (Mary E) brewery wkr GB Co Inc h 271 San-
ford
-Goodwin E (Pauline) acct RG&E Corp h 521 Rocket
-Hattie M wid Fredk A h 129 Henrietta
-Mary E Mrs ofc sec Anthony Link's Sons r 271
Sanford
-Meyer J (Sally) mech Roch Transit Corp h 1752 St-
Paul
-Mollie M ofc clk r 105 Rauber
-Raymond (Phyllis S) tech SC Co r 122 Northwiew
ter
-Sidney lab r 105 Rauber
-Sidney (Beatrice) slswn E W Edwards r 105 Whit-
tington rd Iron
-Wm J (Edna E) insp h 358 Benton
Leib Anthony (Amelia C) emp EK Co h 1180 Lyell
av
-Anthony J jr, pkr Ft Wayne CP Co r 1180 Lyell av
-Cecelia C Mrs ofc clk Am Red Cross h 173 S Good-
man
Leibeck Geo r 307 Meigs
Leibenguth Gerald widr Pfander Co r 94 Aleott rd
Gr
-Walter C (Lillian R) widr h 230 Portland av
Lisher Carl J (Iris) shpping clk Erdle Perforating Co
Inc h 129 Delevan
-Howard J (Clara H) carp contr 63 Werner pk h do
Leiberman Jacob (Ella) chauff h 93 Thomas
-Jos J slswn Natl Biscuit Co r 93 Thomas
Leibert Ella h 147 Lyndhurst
-Fredrick A (Irene M) shipper h 46 University av
-Winfred ofc clk r 86 Meigs
Leibinger Chas C r 246 Rockingham
-John r 1971 Luke av
-Margie clk RG&E Corp r 70 Marlon Iron
Leible Louise A died June 5, 1954
Leible Miriam Mrs h 1845 East av
Leiblein Geo A (Helen M) utility EK Co h 496 Haw-
ley
-Helen M Mrs nurse Monroe County Infirmary r 496
Hawley
Leibrecht Herbert (Adeline) pntr h 5 Elliott pl
Leich Florence Mrs h 520 East av
Leichlieter Chas (Devorty) stock clk EK Co h 1179
StPaul
Leicht see Light
-Angelina M h 86 Bay
-Bug F (Cora F) dentist 25 North rm 744 h 111
Hurtshourne rd Iron
-Frances J ofc sec EK Co r 90 Belmont
-Frank N (Irene M) dentist 25 North rm 958 h 1521
Culver rd
-Frank N jr, studt r 1521 Culver rd
-Henry W optical wkr r 49 Rosemary dr
-Joanna Mrs r 5 Portsmouth ter
-Joanne A clk Camera Wks r 111 Hurstbourne rd
Iron
-Johanna E wid Henry J h 49 Rosemary dr
-Leo M (Mildred D) lieut Engine Co 20 h 474 Lake
View pk
-Mary Ann tehr School 27 r 1521 Culver rd

LEICHT
-Patricia A, USAF r 474 Lake View pk
-Robt J, USA r 1521 Culver rd
-Thos G tehr r 474 Lake View pk
Leichtner Arth E (Rose D) v-pres Monroe Hardware Co
Op Inc and hdw 705 Maple h 68 Eastland av Br
-Jacob (Ida) died Dec 8, 1953
-Marlone F bank clk LRT Co r 149 Belmeade rd
Iron
Leichty Frank mtee mn r 88 S Union
Leiteckel John L asst supt GRYS Co r 137 Lozier
Leidecker Anna J wid Frank J h 234 Depew
-Eleanor wid Jos J h 379 Maple
-Eugene B acct LRT Co r 379 Maple
-F Harold (Clara M) asmlbr r 379 Maple
-Geo L (Lois K) carrier PO r 786 Genesee Park blvd
-Geo W (Marion B) carrier PO h 786 Genesee Park
blvd
-Marilyn J nurse StMary's Hosp r 786 Genesee Park
blvd
Leideck Geo J (Louise A) camera wkr h 208 Avenue
C
Leicht David A (Dorothy) clk LRT Co r 8 Norran dr
Leidtkie Wm elev tech SL&C Co r 36 Taylor
Leidy Chas A (Marie C) staff atndt Roch State Hosp
-Marie C Mrs atndt Roch State Hosp r 1245 South
av
Leigh August died June 13, 1954
-Galwin H (Margt L) pntr h llanover House Bldg 6
-Ralph E (Marcella) washer Rite-way Lundry & Dry
Cln h 32 Jefferson av
Leight Adeline D wid Fredk h 1137 N Goodman
Leight Adeline L insp Stecher-Fraum r 1137 N Goodman
-Clifford L finstr Angle Genesee Corp r 1137 N Good-
man
-Emma A wid John B h 816 Plymouth av S
-Fred O (Grace M) slswn h 164 Cedarwood ter
-Manuel J (Frances) bartndr Salvaggio Bros h 8 Bell-
wood pl
-Norman C lab Park Dept r 82 Hickory
-Walter H (Hazel) pres Walter H Light Co Inc r
1142 Casson av
-Walter H Co Inc, Walter H Light pres Peter Rus-
sell v-pres, mail add 141 Scio
Leighton Alf E (Grace) hlpr Roch Folding Box Co h
593 N Goodman
-Alt E (Mary L) pharm SL&C Co r 123 Oakwood dr
Iron
-Alice M wid John J h 46 Rowley
-Bertha wid Wm Jeller H-F Co h 274 Meigs
-Eric acct r 274 Meigs
-Leida E tehr School 35 r 148 Wadsworth av Avon
-Sarah r Hotel Seneca
Leimberger Anthony W (Frances A) EK Co h 84 Ever-
green
-Jas A (Helen A) lens plshr Wollensak's h 177 St-
Joseph's Iron
-Jos pkr Wilnot Castle Co r 209 Clifford av
-Wandell A shoe wkr h 78 Evergreen
-Wm C (Grace) stm ftr IG&E Corp r 379 Wiedsoer
rd Gr
Leimburger Jos mech h 41 Evergreen
-Harold A group rep Actna Casualty & Surety Co h
548 Elkstaff rd Iron
Leinberger Anna clk r 50 Hempel
-Chas J (Jeanette C) service mn r 423 Clifford av
-Chas W, EK Co r 423 Clifford av
-Helen G atndt Roch State Hosp r 120 Pt Pleasant rd
Iron
-Jeanete C Mrs clk Chas A Stark Co r 423 Clifford
av
-Joanne C clk RT Corp r 76 East View av Iron
-Margt A wrapper r 50 Hempel
-Norbert R formn h 220 Pashing dr
-Robt J, USA r 423 Clifford av
-Wm A (Carolyn) mech Roch Transit Corp h 76 East
View av Iron
Leiner Albert J (Lilyan) died April 20, 1954
-Alphonse P ofc mgr and asst treas The GB Co Inc h
128 Navarre rd
-Colette M Mrs (Winton Liqueur Store) r 3930 StPaul
blvd Iron
-Edw J (Colette M) clk Winton Liqueur Store r 3930
StPaul blvd Iron
-Frances C wid Raymond F h 430 Yarmouth rd
-John R prodn dept Case-Hoyt Corp h RD 2 Pittsford
-Jos E (Lillian A) ins agt h 51 Penaurst
-Josephine M (Mrs Alfonso P) died Jan 14, 1954
-Lilyan wid Albert J h 86 Charlotte
-Rend formn John P Smith Co Inc h 3930 StPaul
blvd Iron
Leinsdorf Erich (Anne) condor Roch Philharmonic Or-
chestra h Larchmont
Leihan Beatrice r 1489 Culver rd
-Donald S (Beatrice) real estate 16 Main W rm 244
h 1489 Culver rd
-Dorothy E Mrs receptionist RRI r 124 Hazelwood
ter
-Howard H (Dorothy E) asst eng Monroe County Pow-
er House h 124 Hazelwood ter
Leipins Oscar (Alvida) mach h 531 Averill av



Largest Dealer in Rochester

HALLMAN 200 East Ave.

FINEST USED CARS 29 Union St. S. Baker 4080

CLIFFORD AVE 1955

575

**JAMES JOHNSTON AGENCY INC.**

**AUSTIN F. GRAB, President**  
**ROBERT F. WOERNER, Vice-President**  
**LEONARD H. HENDERSON, Vice-President**  
**ROY A. OUFFUS, Secretary**  
**PHILIP C. GOODWIN, Treasurer**  
**ROBERT J. GRAB, Assistant Vice-President**  
**JAMES T. HENDERSON, Assistant Secretary**  
**JAMES C. DUFFUS, Assistant Treasurer**

**INSURANCE**

**1020 SIBLEY TOWER BLDG. HA milton 9930**

712 MAIN STREET WEST

**FUNERAL HOME**

Phone GE nese 0438

IN THIS DIRECTORY IF YOU WOULD FIND WHAT YOU WISH TO BUY

**MAMMAMO**

—Michl (Theresa) (Michael's Cleaners) h 861 Broad W  
 —Ross emp Otto Bernz Co Inc r 18 Ellison pk  
 —Sam (Josephine) h 117 Ambrose  
 —Sam A (Flora L) pres Mammamo Construction Corp h 60 Hollister  
 —Susan M Mrs clk Daw Drug Co Inc r 18 Augusta  
 —Theresa Mrs (Michael's Cleaners) r 861 Broad W  
 —Verna wid Frank h 6 Lochner pl  
 Mammamo Thelma slswn SL&C Co r 680 Westchester av Iron  
 Mammarella Angelo D (Bibby) mech r 55 Prospect  
 —Benl (Virginia T) chauff h 38 Tilden  
 —Donato (Angelina) lab h 55 Prospect  
 —Virginia maid Roch Genl Hosp r 88 Babbitt pl  
 Mammarello Anthony (Dolores) mason h 238 Kent  
 —Mary M Mrs h 475 Jay  
 Mammole Emily wid Robt h 269 Keeler  
 Mammo Geo expediter EK Co Navy div r 85 Terrace pk  
 —Geo plmb Lawrence A Weider & Sons Inc r 89 Jerold  
 —Geo (Annabelle) USA r 65 Carter  
 —Jos T appr mason r 89 Jerold  
 —Lillian M rep RT Corp r 89 Jerold  
 —Pasquale (Anna M) tailor h 89 Jerold  
 —Rosemary A tel opr Roch Envelope Co Inc r 89 Jerold  
 —Saml (Frances) h 1 Trust  
 Mamoono Peter L (Susan C) mach reprmn h 211 Al-lan  
 Mamoono Chas (Mary) (P & M Machine Products) h 53 Cady  
 —John J fly boy Stecher-Trangr r 52 Cady  
 Mana Madeline slswn E W Edwards r 4145 Lake av  
 —Salvatore (Doris) lab h 58 Hariford  
 Manard Agnes R wid Jas R h 55 Wright  
 —Betty Jane bmo Geo D D Bonbright & Co r 537 Maple  
 —Jas E (Betty J) emp Gleason's r 537 Maple  
 —Robt J, USA r 55 Wright  
 Manasewich Morris J (Rose) (Kim's Chow Mein) h 466 Meigs  
 Mance Arth F (Gertrude K) formn TI Co's h 52 Woodbine av  
 —Arth F Jr (Jane E) real estate agt r 567 Flower City pk  
 —Cornelius L (Josephine W) h 207 Trafalgar  
 —Donald J (Evelyn M) stop mn RT Corp h 59 Spencer rd Iron  
 —Josephine D Mrs ofc wkr BK Co r 207 Trafalgar  
 —Leon J h 112 Lozier  
 —Neil L (Josephine) (Mance's Liquor Store) r 207 Trafalgar  
 —Walter W (Florence) clk EK Co Navy div h 134 Fairview av  
 —Wm A (Mary D) compositor Louis Heindl & Son Inc h 82 Lynda lane Chili  
 —Wm M studt r 52 Woodbine av  
 Mance's Liquor Store (Neill L Mance) 336 Monroe av  
 Manabee Albert (Anna) sec Superba Cravats Inc h 51 Kilbourn rd Ptsfd  
 Manchester Bertha Mrs r 800 Joseph av  
 —Bessie M Mrs clk Playtime House h 188 River  
 —Carl H (Carol A) mach opr Gleason's h 1 Sumner pl  
 —Clarence H (Edna R) sign pntr h 183 Stutson  
 —Clarence J (Pearl F) steam shovel eng h 71 6th  
 —Doris, EK Co h 800 Joseph av  
 —Elba D (Winifred L) chauff The Texas Co h 117 Norton Village lane  
 —Clarence H (Edna R) sign pntr h 183 Stutson  
 —Elmer (Marjorie) paint sprayer h 33 Comfort  
 —Fannie Mrs n 75 George  
 —Franklin J, USA r 188 River  
 —Gerald O (Anna) mach h 835 Merchants rd  
 —John C (Margt J) iron wkr K Pk h 174 Lexington av  
 —Mamie A wid Fred h 14 Bond  
 —Raymond E (Olive G) K Pk h 304 Ravine av  
 —Robt H asst supt EK Co h 176 Hoover rd Gr  
 Maneline Anthony F (Carmela) mech Gordon Motor Parts Inc h 42 Sidney  
 —John A (Angela M) plstr Bastian Bros Co r 202 Colchoure rd  
 —Palma wid Angelo r 126 High  
 —Patricia Mrs clk HM Co Inc r 204 Saratoga av  
 Mancini Ada V real est h 113 Hand  
 —Alfonso (Marion) fcty wkr h 420 Parsells av  
 —Alf D (Nancy A) gas sta 299 Allen  
 —Andrew color mixer Roch Button r 322 Bronson  
 —Andrew J (Eve) (DelConte's Beauty Salon) h 804 Jefferson av  
 —Christopher (Sarah) emp James Cunningham Son & Co h 51 Madison  
 —Danl (Anchilla) cook h 18 Weld  
 —David P (Rose) artist W W O'Brien Adv h 16 Weld  
 —Domenick (Josephine) tchr School 16 h 412 West-side dr Ga  
 —Dominic A (Dorothy M) mtce du Pont h 239 Norran dr  
 —Eleanor cafeteria wkr SL&C Co r 88 Jay  
 —Eleanor clk r 575 Jay  
 —Eliz B ofc clk HM Co Inc r 345 Columbia av  
 —Eve Mrs (Del Conte's Beauty Salon) r 804 Jefferson av  
 —Felix (Hazel) r 242 Trout  
 —Florence D Mrs h 296 Maple  
 —Geo (Patricia) tailor h 204 Saratoga av  
 —Gerald A (Betty) asst tech U of R School of Medi-cine & Dentistry h 312 Maple

**MANCINI**

—Harold E (Domenica) RR car insp h 260 Lincoln av  
 —John chef h 894 Bway  
 —John mach Consolidated Mach Tool h 575 Jay  
 —Jos (Rose A) died May 27, 1954  
 —Jos A (Anne) mgr of forge opr Burke Steel Co Inc h 144 Edgemont rd  
 —Jos J r 18 Weld  
 —Mac A (Jean-Lorraine Style Shop) r 260 Lincoln av  
 —Mary A ofc clk Kay's Jewelry r 51 Madison  
 —Olivie T wid Genaro h 250 Columbia av  
 —Philip J (Teresa M) lorge wkr Burke Steel Co Inc r 51 Madison  
 —Richd M slswn Lincoln Stores r 33 Almdra  
 —Rose A wid Jos h 92 Abbott  
 —Saml (Lena) mach opr h 160 Fairgate  
 —Suzp (Angelina) formn Todd's h 28 Erie  
 —Victoria (Mrs John) died April 18, 1954  
 —Vincent (Josephine) mason h 68 Weld  
 —Vincent (Vincenza) tailor h 345 Columbia av  
 —Wm P acct RO&E Corp r 18 Weld  
 Mancino Albert (Nancy) gas sta sta h 154 Lincoln  
 —Sldoro (Maria) lab h 190 4th  
 Manciochi Albert F (Ariene) (Albert's Gulf Service) h 5 Hopkns  
 —Arth (Janet) pntr h 49 Earl  
 —Eliz M prac nurse Monroe County Infirmary r 281 Cottage  
 —Shoe Repair Shop (Umberto Manciochi) 746 Gene-see  
 —Umberto (Manciochi Shoe Repair Shop) h 746 Genesee  
 —Wm (Mary C) construction wkr h 19 Egin  
 Mancione John (Angelina) fcty wkr h 202 Colchours rd  
 Manciro Pipania r 98 Davis  
 Marciszewski Dominick (Amelia) mldr h 874 Clifford av  
 Mancone Angelo (Marion) lab Pfaunder Co r 173 Kent  
 —Maria wid Pietro h 173 Kent  
 —Marie T fcty wkr J Hungerford Smith Co r 173 Kent  
 Mancuso Alf Jr r 3 Parker pl  
 —Alf A (Rose S) mason h 3 Parker pl  
 —Angelo shoe repr r 1029 Clifford av  
 —Angelo A prsr H-F Co r 978 Clifford av  
 —Angelo E (Connie) stock handier SC Co h 217 Hill-crest  
 —Annette tel opr RT Corp r 22 Niagara  
 —Anthony (Angelina) slswn r 3 Parker pl  
 —Anthony A (Lucy) stock clk Saml Sloan & Co h 320 Portland av  
 —Anthony J (Mary) dentist 1540 Clifford av h 135 Conston dr Br  
 —Antonio h 168 Davis  
 —Antonitte sausage mkr TP Co Inc r 303 Jay  
 —Augustine (Mary A) roofer h 88 Walbar  
 —Bessie prsr Bell Dry Cleaners r 49 Woodward  
 —Bessie H Mrs tel opr RG&D Corp r 372 Trout  
 —Carolyn A r 24 StJacob  
 —Chas (Josephine) h 59 Rohr  
 —Chas (North American Heating Co) h 77 Eastview av Iron  
 —Chas appr mason r 3 Parker pl  
 —Chas chauff Zites Inc r 24 StJacob  
 —Chas (Rita) ship clk r 41 Doran  
 —Chas (Josephine) mach opr RG Co Inc h 74 Hand  
 —Chas A (Sarah) weaver Schlegel Mfg Co r 312 Barton  
 —Chas B (Dolores) butcher TP Co Inc  
 —Chas G (Madeline M) gro 1013 Genesee h 869 6th  
 —Chas J chauff r 24 StJacob  
 —Chas J (Phyllis B) lab h 27 Thomas  
 —Dominick A (Lona) hosp wkr h 438 Webster av  
 —Donald E (Clara A) taxi driver h 50 Baden  
 —Dorothy R bkpr LRT Co r 27 Thomas  
 —Elsie Mrs h 28 Baden  
 —Frances wid Antonio h 28 Lincoln  
 —Frances wid Chas h 1629 Clifford av  
 —Frank (Carmela) fcty wkr Beech Nut Packing h 306 Lyeoun  
 —Frank (Millie) porter Genesee Hosp h 978 Clifford av  
 —Frank M (Josephine M) opr Roch Button h 128 5th  
 —Fred h 196 N Goodman  
 —Fred (Mary) brewery pkr GB Co Inc h 474 Alex-ander  
 —Fred V strpl DPW h 162 Spencer  
 —Geo (Bernice) h 5 Wangman  
 —Geo E (Antonette B) coll winder h 303 Jay  
 —Grace tel opr RT Corp r 22 Niagara  
 —Helen M ofc clk Rectigraph Co r 399 Lake View pk  
 —Henry r 248 Scio  
 —Jas (Roch Motor Freight Station) and (Empire State Motor Express) r Leroy  
 —Jas (Frances H) mech Fiehler Pontiac Corp h 90 Emerson  
 —Jane E wid Jos emp EK Co r 490 North  
 —John (Jennie) mtce mn h 194 Ontario  
 —John B (Mary) bartndr John C Ryan h 91 Cheva-lin  
 —Jos (Conceita) lab h 609 North  
 —Jos (Frances) mason h 998 Avenue D  
 —Jos F (Phyllis C) emp John P Smith Co Inc r 46 Costar  
 —Jos F (Cora L) USA r 67 Elba  
 —Jos M (Florence) slswn Armour & Co h 516 6th

**MANCUSO**

—Josephine clk E W Edwards r 37 Finney  
 —Josephine slswn Lobel's r 62 Hund  
 —Josephine Mrs h 300 Lake View pk  
 —Josephine wid Jos h 37 Finney  
 —Josephine C Mrs bkpr Baden St Settlement of Roch h 1629 Clifford av  
 —Josephine V Mrs sausage mkr TP Co Inc r 59 Rohr  
 —Lawrence C (Mary) pntr h 24 StJacob  
 —Lena r 41 Columbia av  
 —Lena mach opr Flower City Knitting Mills Inc r 192 Spencer  
 —Lena elct opr LRT Co r 32 Bay  
 —Louis A (Palma) fcty wkr Consolidated Vacuum Corp h 191 N Union  
 —Louis J (Petra) clk h 101 N Union  
 —Louis J (Verna) clk PO h 247 Martin  
 —Lucio J (Josephine) clk A Morris Tobacco Co Inc h 32 Bay  
 —M Grace r 1813 Clifford av  
 —Margt ofc wkr r 37 Finney  
 —Margt R dental asst Dr Francis A Desiderio r 230 W Hickory, E Roch  
 —Mark (Mary) fcty wkr h 86 Hindson av  
 —Mary wid Augustine r 669 6th  
 —Michl J (Eliz) h 372 Trout  
 —Michl T (Angelina C) taxi driver h 102 N Union  
 —Michellina fcty wkr r 998 Avenue D  
 —Mildred r 978 Clifford av  
 —Phyllis Mrs emp Otto Bernz Co r 46 Costar  
 —Ronald, USA r 300 Lake View pk  
 —Rosalia wid Geo r 106 Bronson av  
 —Rosario (Mary) night wchmn Lauer Furn Co Inc  
 —Rose wid Anthony h 22 Niagara  
 —Rose T aud clk Roch Dept of Finance Audits & Accts r 62 Claybrook  
 —Rosemary sec r 22 Niagara  
 —Salvatore J (Adeline) chauff Roch DPW Garage r 108 Davis  
 —Saml (Ethel) h 290 Cedarwood ter  
 —Saml chauff h 38 Franklin st  
 —Saml J (Adeline) (Bee Bee Liquor Store) r 168 Davis  
 —Saml J (Jennie) firefighter Engine Co No 7 h 59 Council  
 —Stella wid Jos r 23 6th  
 —Television Service (Thos C Mancuso) 236 Portland av  
 —Thos (Josephine M) asmbir Pfaunder Co h 130 Ackerman  
 —Thos C (Louise) (Mancuso Television Service) h 236 Portland av  
 —Vincent (Frances) (The Laundry Automat) h 1744 MHope av  
 —Vincent C (Marie E) installer h 46C Jay  
 —Vincenza bkpr LRT Co r 26 Lincoln  
 —Vincent (Margt) fcty wkr h 998 Avenue D  
 —Virginia D Mrs beauty shop 6 North h 3 Strath-more cir Iron  
 Mand Herman (Barbara) baker h 4003 Joseph av  
 Mandacino Louis (Phyllis) carp h 387 Scio  
 Mandara Arth H (Marion H) barber 239 Exchange h 48 Cedar  
 —Henry W (Arline I) tool mkr SC Co h 659 Maple  
 —Marie A bmo Chapin-Oven Co r 48 Cedar  
 —Marion Mrs gro 659 Maple r 48 Cedar  
 —Phyllis T women's safety patrol RPD r 48 Cedar  
 —Rosemary married Ormond Mader  
 Mandarino Lawrence (Caroline) tailor H-F Co h 46 Delamane dr  
 Mandel Albert J (Marie) electn h 537 Flint  
 —Doris J dental hygienist Dr Morris J Hanchar r 115 Dalkeith rd  
 —Electric Co (Raymond W Mandel) elec contr 546 Maple  
 —Geo A carp h 388 Colvin  
 —Gustave T (Mary A) wood fnshr E W Edwards r 421 Clifford av  
 —Harold L (Rita S) servicemn Allen Heating Co r 41 Caroline  
 —Lawrence A (Marie A) firefighter RFP Engine No 5 h 347 Hawley  
 —Lawrence D, USN r 347 Hawley  
 —Marie A Mrs clk RIT r 347 Hawley  
 —Mary Mrs r 1180 StPaul  
 —Mary wid Carlisle ofc clk r 1073 Park av  
 —Mary S clk EK Co Navy Div r 347 Hawley  
 —Mollie wid Harry r 23 Saranae  
 —Raymond W (Betty A) (Mandel Electric Co) h 546 Maple  
 —Theo F slswn Roch Liquor Corp h Dansville  
 —Wm J (Gladys J) shoe ctr h 115 Dalkeith rd  
 Mandelaro Albert J (Conceita) mtce mn h 123 Will-ment  
 —Conceita Mrs insp Stecher-Trangr r 123 Willmont  
 —Jos M dairy wkr Blue Boy Dairy Inc r Caledonia  
 Mandelk Constance Mrs clk LRT Co r 599 August-ine  
 —Wm (Constance) cost acct Otto Bernz Co Inc h 599 Augustine  
 Mandell Anne M married Richd Knapp  
 —Anthony (Ruth F) USN h Hanover Houses bldg 3  
 —Bessie box mkr John A Lewis & Sons r 120 Otis  
 —Donald J (Rose A) mason h 382 Scio  
 —Frances R wid Louis h 425 Carter  
 —Frank A (Betty) dairy wkr Bartholomay Dairy h 120 Otis  
 —Frank A (Margt) dairy wkr Jefferson Dairy r 125 Murray  
 —Harold I (Prieda B) mtce mn h 42 Berkshire  
 —Hyman J (Prieda R) (Mandell's Pharmacy) h 70 Harris  
 —Jos (Josephine) mech h 51 Coleman ter  
 —Lee tchr Baden St Settlement Nursery r 70 Harris

CLIFFORD AVE 1955

958

**436 LAKE AVE.** **STANDARD BREWING CO., INC.** **GLenwood 0373**  
**STANDARD DRY ALE**  
**OLD STOCK ALE—OX CART DRY BEER**

**WALKER**

—Rosellen C sten K Pk h 130 Driving Park av  
 —Ruth domestic r 225 Troup  
 —Ruth A Mrs gro 318 Arnett blvd h 345 do  
 —Sally G studt r 165 Fairfax rd  
 —Sanford W (Mabel L) meat ctr h 387 Hawley  
 —Spencer (Doris M) mach Gleason's h 48 Asbury  
 —Spencer Jr, car washer Maplewood Motor Corp r 149 Adams  
 —Spencer M (Blossom L) EK Co h 149 Adams  
 —Stella lab wkr Park Avenue Hosp r W Henrietta rd  
 —Steph H (Amelia S) custn eng Bd of Educ r Churchville  
 —Sylvester J (Anna T) h 157 Hampden rd  
 —Thelma r 60 Savannah  
 —Theresa M wid Wm F h 215 Bidwell ter  
 —Thos polisher Hallmar's Central Chevrolet Co Inc r 123 N Union  
 —Threasia M r 258 Ravenwood av  
 —Veru B genl farmn Camera Works r 887 Clover Br  
 —Walter (Annie W) mldr Anstice Co h 587 Tremont  
 —Wm C sign erector Roch Coca-Cola Bottling Corp r 45 Sanders  
 —Wm D asst prof U of R r 100 Charron dr  
 —Wm F (Marguerite) fcty wkr h 65 Champlain  
 —Wm F (Theresa M) died Sept 1, 1953  
 —Wm J clk Circuit Bros Co h 165 Stonediff dr Gr  
 —Wm J (Mary E) tower mn NYCRR h 39 Viek Park B  
 —Wm R (Lillian M) h 40 Avenue A  
 —Wm W (Eliz B) sec Scramton's Book & Stationery Co Inc h 87 Beverly  
 —Willie Mae maid Sheraton Hotel r 302 Adams  
 Walker's Atlantic Service (Albert Walker Jr) gas sta 1656 East av  
 Walkley Wm G (Sophie I) slsmn h 228 Merrill  
 Walkowak Jos fcty wkr Beech Nut Packing h 83 Oretard Web  
 Walkowicz Arth F (Marion) tool and die mkr h 95 Ellington rd  
 —Edwin A (Helen) parts insp h 207 Dunn  
 —Nancy Mrs sten LRT Corp r 121 Parsells av  
 Walkowski Walter F (Celia) h 66 Dayton  
 Walkup Donald E chauff r 849 Plymouth av S  
 Wall see also Wahl  
 —Albert J (Helen F) barber h 39 Clifton  
 —Arth E wisemn W A Case & Son r 74 Atkinson  
 —Beverly J clk du Pont r 72 Campbell pk  
 —Chas (Dorothy) fcty wkr h 16 Fair View lts  
 —Chas H (Jennie A) died Mar 17, 1954  
 —Chas M r 1460 Dewey av  
 —Chas T (Dorothy) mech h 74 Atkinson  
 —Chester S (Josephine M) insp h 175 Avenue E  
 —Clinton R (Joyce) slsmn Wm Yalovich Drug Co h 110 Fernwood pk  
 —Donald R (Barbara) truck slsmn Scanlon Oil Corp r 561 Titus av  
 —Dorothy Mrs shirt opr Rite-Way Ldry & Dry Cln r 74 Atkinson  
 —E Edw (Rose) (Medical Arts Auto Service) r 1653 Clinton av N  
 —Edmund (Evelyn F) formn Y&E Mfg Co h 44 Barker  
 —Egbert lab h 3 N Wash  
 —Ernest G (Ruth E) mech du Pont h 72 Campbell pk  
 —Evelyn typ Bastian Bros Co r 44 Barker  
 —Frances Mrs r 163 Reservoir av  
 —Fred D (Anna L) h 250 Pullman av  
 —Glady's Mrs h 1490 Dewey av  
 —Hattie B hlpr Strong MH r 74 Atkinson  
 —Helen L r 195 Hillendale  
 —Howard (Virginia L) analyst Camera Works r 540 Birch  
 —Inez A h 117 Elmdorf av  
 —Jane r 69 Avondale pk  
 —Jane r 490 Blossom rd  
 —Jennie A wid Chas H h 195 Hillendale  
 —Jos A (Helen) barber 29 Thurston rd r 39 Clifton  
 —Josephine M lens insp Wollensak's r 175 Avenue E  
 —Lyman G sample mn Ft Wayne CP Co r 231 McNaughton  
 —Lynn C (Fern C) photog tech EK Co h 3591 Lake av  
 —Mamie Mrs h 55 Rock View ter  
 —Mary clk McKesson & Robbins r 201 Milburn  
 —Naomi H (Mrs Merwin C) died Jan 28, 1954  
 —Patk J (Ellen E) eng K Pk h 249 Pullman av  
 —Ralph H (Ruth G) mach h 171 West High ter  
 —Rene (Rene Wall's Dress Shop) r 36 Alonzo  
 —Rene Mrs h 3206 Lake av  
 —Robt (Betty Carol) USA r 76 Quentin rd  
 —Roger S pres-treas Roger S Wall Inc h 495 Emerson  
 —Roger S Inc, Roger S Wall pres-treas Mrs Evelyn Skinner v-pres G Rolf Scofield Jr, sec gro 495 Emerson  
 —Rose Mrs matron EK Co r 231 S Fitzhugh  
 —Ruth G Mrs, bmo SL&C Co r 171 West High ter  
 —W Herbert (Augusta W) lns 5 StPaul rm 300 h 245 Westminster rd  
 —Wayne M (Lillian S) ofe wkr K Pk h 33 Devitt rd  
 Walssee Rene Dress Shop (Rene Wall) 3212 Lake av  
 Wallace see Wallis  
 —Alice wid Wm B h 82 Brunswick

**WALLACE**

—Andrew r 24 Buchan pk  
 —Anna D wid Wm H h 372 Grenville rd  
 —Ann B receipt Strong MH r 37 Anthony  
 —Arth F (Viola H) h 234 Fulton av  
 —Audrey E ofe clk U of R r 57 S Wash  
 —Beatryce asmlr HM Co Inc r 755 Bay  
 —Benj H (Beatrice J) niece Roch TU h 755 Bay  
 —Betty shoe wkr W B Coon Co Inc r 614 Hazelwood ter  
 —Bruce h 247 Post av  
 —Bruce slsmn h 9 Algonquin ter  
 —Cath M wid Harry r 29 West High ter  
 —Chas fcty wkr RG Co Inc r 387 Joseph av  
 —Chas A (Glady's) real est 16 State rm 210 h 86 Malling dr  
 —Chas E (Carol) clk Camera Works r 135 Ingomar Gr  
 —Chester M (Henrietta A) dentist 1530 Dewey av h do  
 —Clark J (Kath II) chf cost acct Am ES Co h 44 Elmcroft rd  
 —Claude L (Helen T) tchr Monroe High sch h 23 Garford rd Ironrd  
 —Clifford A (Cora) dir of quality Camera Works h 287 Oxford  
 —Clyde L (Pauline C) asst formn Gleason's r 222 W Filbert, E Roch  
 —DeMille L (Jane V) tchr Edison Tech High sch h 84 Brunswick  
 —Donald C, USN r 66 Malling dr  
 —E B (E E Wallace & Son) r Buffalo  
 —E E Son (E E Wallace) mach equip 145 University av  
 —Edw B (Edna F) supvr h 276 Farmington rd  
 —Edw J (Josephine) foc wkr h 35 Cummings  
 —Effie H wid Chas S r 173 Ellison  
 —Eliz asst aud D&C h 91 Magee av  
 —Eliz Mrs tel opr h 950 Bay  
 —Eliz tel opr RT Corp r 992 Culver rd  
 —Ernest H (Lois B) prod control h 563 Arnett blvd  
 —Eug P (Ida H) died Aug 6, 1953  
 —Florence J r 439 Beach av  
 —Frances F wid Arth L r 85 Meigs  
 —Francis estimator Weather Seal Inc h Ontario  
 —Francis E (Dorothy J) brkmn h 359 Roycroft dr  
 —Francis T (Jeanette F) dist mgr Danly Mach Specialties h RD 2 Ontario  
 —Geo H (Margt A) brkmn NYC h 359 Linden  
 —Hannah K wid John E h 114 Otis  
 —Harold, USMC r 74 Bronson av  
 —Harry F (Betty A) atndt Albert's Gulf Service h 138 Sawyer  
 —Herbert B (Doris E) model mkr Faso Industries h Homeoye Falls  
 —Howard (Mary) Jan Colgate Roch Divinity School h 488 Highland av  
 —Howard mtecmn r 1100 S Goodman  
 —Howard O slsmn Geo D B Bonbright & Co r Knollwood dr Br  
 —Ida wid Thos R h 758 Chllt av  
 —Ida H Mrs hlpr Iola Sanatorium h 670 S Goodman  
 —Irvin O (Mary E) pkr Gleason's h 35 Greenleaf  
 —Isabel K vocational counselor for women and fresh-man advisor U of R r 165 Harvard  
 —J Courtney r 109 Gibbs  
 —Jack E r 29 West High ter  
 —Jas lab r 1009 Jay  
 —Jas A (Margt D) h 201 Charlotte  
 —Jas B studt r 1483 Dewey av  
 —Jas E (Helen) pntr EK Co r 40 Overbrook rd Ga  
 —Jas E Jr (Loretta) driver By Exp Agency Inc 55 Joseph av h 36 Averill  
 —Jean M Mrs v-pres-sec Hofschneider Corp r 208 Estall dr Gr  
 —John T (Mary M) consulting eng h 274 Castleman rd  
 —Jos M (Grace) meat ctr h 668 Culver rd  
 —Joyce studt r 424 University av  
 —June Mrs hlndry wkr Seneca Bookbinding Co Inc r 138 Colwick rd Ga  
 —Leland B (Ethel M) clk PO h 222 Salisbury  
 —Lena wid Jas E h 209 Bronson av  
 —Leona Mrs private sec HM Co Inc r 201 Pinewood trail Ironrd  
 —Lewis F insp h 85 Meigs  
 —Lillian L, clk Kurian Seymour r 74 Bronson  
 —Lois B Mrs proof rdr Lawyers Co-op h 651 Linden  
 —Loretta G pkr The Chas E Hires Co Inc r 36 Averill av  
 —Louis E (Dorothy H) professional photog h 51 Whal-lin  
 —Louise D clk Gleason's r 84 Dewey av Ppt  
 —Lucille aide Clinton Sanatorium r 168 Pennsylvania av  
 —Lyle (Mildred) h 37 Anthony  
 —Mabel Mrs nurse Roch Presby Home r 258 Thurston rd  
 —Marcelle wid J Edgar cosmetologist r 30 Wirthrop  
 —Margt R cash r 254 Lincoln av  
 —Marion E Mrs tel opr WUT Co h 269 Frost av  
 —Martha E clk Springfield Group of Fire Ins Co's r 50 Chestnut  
 —Martin D (Lillian L) lns opr Roch Transit Corp h 74 Bronson av  
 —Merton E (Queen) laby wkr r 91 Magee av  
 —Mildred P r 91 Magee av  
 —Nancy studt nurse StMary's Hosp r 89 Genesee

**WALLACE**

—Pauline Mrs sten A Levine & Sons r 297 Columbia av  
 —Peter prsr H-F Co r 1130 North  
 —Ralph A died Jan 2, 1954  
 —Ralph G (Shirley) dentist 311 Alexander rm 308 h 97 Norton Village 18  
 —Ray R dist frt claim agt NYC r 513 Winona blvd Ironrd  
 —Richd T (Jean) pres-treas Pullman Mfg Corp h 112 SanGabriel dr Br  
 —Rita Mrs clk h 76 Averill av  
 —Robt mason Werner Spitz Constn Co Inc h 2366 Spencerport rd Ga  
 —Sam J h 43 Oxford  
 —Stanley E (Monica) chef Bill's Restaurant r 374 Ridgeway av  
 —Steph F carp RT Corp r 225 Lee rd Ga  
 —Theo B slsmn r 117 Inglewood dr  
 —Theo H (Elinor B) mfrs rep 117 Inglewood dr h do  
 —Thos T (Grace E) EK Co h 73 Emerson  
 —W Ava Mrs Bopr Koiko Paper Co h 73 Glasgow  
 —Wilbert C (Bette) stock controller TI Co's h 301 Adams  
 —Wm (Leona) dept mgr HM Co Inc h 201 Pinewood trail Ironrd  
 —Wm (Sarah) K Pk h 147 Electric av  
 —Wm (Elaine) tchr h 302 Barrington  
 —Wm B r 209 Bronson av  
 —Wm E studt r 755 Bay  
 —Wm G M (Loretta V) supvr Kes-Lox Mfg Co Inc h 2055 Clifford av  
 —Wm T (Hazel S) area mgr Stone & Webster Eng Corp h 508 Humboldt  
 Wallace's (Mrs Pearl R McNair) ice cream har 1481 Dewey av  
 Wallack see Wallock, Wollach and Wollak  
 —Erwin (Thelma) mgr Cities Service Gas Station h 90 Scramton  
 Wallack Jos (Enid) (Wallack's Drugs) r 542 Hollenbeck  
 —Victor (Viola) K Pk h 32 Almira  
 Wallack's Drugs (Joseph Wallack) 1727 Clinton av N  
 Wallan Jos S (Virginia) carp h 357 Jay  
 Wallburn Peter chem eng h 143 Earl  
 Walle Arth T (Ethel A) carp h 6 Cole  
 Wallack Henry h 198 S Fitzhugh  
 Wallenbeck Eva nurse Knorr Sanitarium & Convalescent Home r 172 S Union  
 —Steph emp Empire Neon Lights Inc h 681 Gravel rd Web  
 Wallenburg John (Cath) carp h 206 Linden h do  
 Wallenhorst Clarence A (Dorothy J) produce mgr GT A&P Tea Co h 921 Garson av  
 —Richd L, USA r 213 Oneida  
 —Robt L, EK Co r 213 Oneida  
 —Urban A (Ethel E) mech Genesee Valley Union Trust Co h 213 Oneida  
 —Urban R (Bernice M) mach Gleason's r 300 Long-ridge av Gr  
 Wallenstater Margt h 424 Clifford av  
 Waller Cecilia, K Pk r 141 Latham  
 —Chas meat ctr Schrader's Meat Products h Sweden-Walker rd Brockport  
 —Constance house dir r 424 University av  
 —Florence Mrs optical wkr h 2 Adwen pl  
 —J Cody (Edia M) writer h 455 Glenwood av  
 —Les E drfsmn r 69 Glasgow  
 —Melrose wid Wade h 74 Hanover  
 —Percy (Eliz S) civ eng h 278 Mulberry  
 —Virginia M rem to Elkton, Md  
 —Wade stock mn Smith Gormly Co r 453 Ormond  
 —Wm mach opr Roch Can Co r 40 Ford  
 Walley Martin L (Mary A) h 142 Garson av  
 Wallck Iva L pastor Foursquare Gospel Church h 29 Viek Pk  
 —Jerold L gear insp Gleason's r 496 Lake rd Web  
 Wallig Jos catcher Ft Wayne CP Co r 501 East av  
 Wallin Alf exam H-F Co h 152 Trafalgar  
 —Louisa r 152 Trafalgar  
 Walling Arth R (Mae F) h 152 Bartlett  
 —Elmer F (Mable) clk Dept of Public Works h 22 Arch  
 —Geo W (Jeanne) stm frt h 77 Richard  
 —Joan D nurse Strong MH h 1351 McHope av  
 —Laverne C (Betty) USA r 150 Garson av  
 —Willard C (Ruth W) asst night supvr Gleason's h 150 Garson av  
 Wallinger Marie L wid Lester A r 148 Harvard  
 Wallington G Granley (Dorothy) sec Chas L Rumrill & Co Inc h 296 S Union Spport  
 —The Mrs Jane Hoover mgr hotel 6 S Wash  
 Wallis Cyril T (Nellie F) eng Deleo r BD 2 Brockport  
 —Roy (Thelma) eng The Arth A Johnson Corp h 109 Kingston  
 —Stanley E (Monica) chef h 374 Ridgeway av  
 Walliser Geo A (Waza) claims mgr New Amsterdam Casualty Co h 90 Seattle dr Ironrd  
 Walliss Jas H slsmn Mathews & Boucher h Lyons  
 —Marie T Mrs insp HM Co Inc r 526 Denise rd Gr  
 —Russell P (Betty) K Pk h 389 Eastman av  
 Wallock see Wallach, Wollach and Wollak  
 —Frances K wid Harry r 45 Judson  
 —Frances V Mrs charwn Cutler Eldg r 81 Warsaw  
 —John F (Evelyn) emp EK Co h 94 Lacer  
 —Leo M (Leona) asmlr Cutler Mail Chute Co h 459 Hudson av

CLIFFORD AVE 1955

100

SECURITY TRUST COMPANY COMPLETE BANKING SERVICE

Member Federal Deposit Insurance Corporation Member Federal Reserve System MAIN and WATER STS.—1394 NORTON ST.—470 RIDGE RD. W.—456 THURSTON RD.—NORTHGATE OFFICE, DEWEY AVE. and DENISE RD. Churchville, Dansville, Fairport, Pittsford, Mt. Morris, Naples, Rushville, Bath

BROWN CHEVROLET Sales - Service PARTS WHOLESALE - RETAIL "BUY WITH SAFETY" 769 MAIN W. GE nesee 0118

- BIANCHI - Lawrence P Mary (Anne) asst eastdn Board of Education h 23 Fulton av - Lucy J (Linda) slsmn Bartholomay Dairy h 284 Steko av - Leonard A (Mary) fety wkr h 41 Chester - Loretta A slen Oscar S Block r 303 Orange - Loretta C Mrs sorter Frankel Bros & Co Inc r 313 Madison - Louis Lab DPW r 215 Allen - Louis A (Helen) meter formn Bureau of Traffic Control h 83 Bond - Louis F (Jennie) prs fdr Roch Folding Box Co h 40 Wisconsin - Louis J (Nancy) fety wkr h 181 Myrtle - Louis J (Placenta) tailor h 827 Broad W - Louis L (Marie V) carrier PO r 608 Westchester - Louis N (Rose A) fety wkr h 844 Child - Louis N (Kath) v-pres B & P Screw Products Inc h 77 Clinton - Lucille A tel opr RT Corp r 249 Burrows - Lucy A shlder Roch Dutton h 409 Verona - Lucy L clk r 345 Wilder - Magiana wid Robt clk r 22 Clayton - Marco L (Eliz) chauff Roch DPW Garage r 313 Madison - Maria pkr Alfonso Gioia & Sons Inc r 942 Ambrose - Maria talloress r 31 Lyell av - Maria typ Bolter-Clark Inc r 827 Broad W - Marie A r 243 Saratoga av - Marietta clk Alfonso Gioia & Sons Inc r 344 Brown - Maric T (Jane W) detailer Consolidated Mach Tool r 135 Beechwood Ga - Martha clk Genesee Valley Union Trust Co r 128 Perinton - Mary Mrs h 404 Oak - Mary wid Frank h 942 Ambrose - Mary wid Louis talloress r 40 Cole - Mary G talloress r 58 Campbell - Mary J bkr Will Corp r 843 Jefferson rd Hnrtia - Mary L married Robt C Dymitrowicz - Michl bartender r 501 East av - Michl (Beverly) chauff h 115 Ambrose - Michl D (Isabelle) mech Roch Transit Corp r 28 Danforth - Mildred fety wkr h 21 Ellison - Nancy typ County Purch Agt r 303 Orange - Nicholas (Thomasina) h 377 Jay - Nicholas (Frances) midr r 61 Glide - Nicholas (Rita) optical wkr h 1262 Jay - Nicola (Pasqua) h 130 Marlborough rd - Nicola Lab h 570 Smith - Nicola A (Cesidia) shoe wkr Carpenter Shoe Co Inc h 172 Jay - Nunziante h 249 Burrows - Orange J (Rose) sec-trens B & F Screw Products Inc h 484 Lyell av - Pasquale (Gemma) h 31 Lyell av - Pasquale (Anna) (Pat's Drive-in Market) r 412 McNaughton - Pasquale M (Frances) barber h 30 Saxton - Pasquale M jr, stndt r 30 Saxton - Pasquale wid John h 169 Kent - Patsy (Virginia) clk h 363 Hawley - Patsy (Margt) EK Co h 363 Hawley - Paul, USA r 169 Kent - Pauline wid Jas h 19 Silver - Pedro optical wkr r 251 Oak - Peter A (Helen M) h 24 Ringie - Peter A (Ann) EK Co h 490 Joseph av - Philip (Jennie) fety wkr h 83 Rohr - Philip A (Marietta) Delco h 344 Brown - Philomena asmlr r 570 Smith - Quirino A (Margt A) sls clk h 268 Hamilton - Rachel wid Frank h 87 Garland - Raymond J staff nurse Roch State Hosp r 32 Warner - Raymond P r 307 Emerson - Riend (Ann) tire repr h 112 Central pk - Rocco P (L Josephine) h 32 Warner - Rosa wid Jos N h 38 Warner - Rose, sr clk NYS Ins Fund - Rose Mrs asmlr r 769 Clinton av N - Rose A Mrs pkr RG Co Inc r 344 Child - Rose E, K Pk h 44 Syke - Rose R charge nurse Monroe County Infirmary r 348 Brown

- BIANCHI - Ruggero (Rose) Lab C P Ward Inc h 58 Campbell - Salatin gas mn RG Co Inc h 345 Wilder - Sam Lab Barce Canal Terminal r 843 Jefferson rd Ptsfd - Sam L (Marie) Jan Jefferson High School h 243 Saratoga av - Sam J stndt r 38 Warner - Sebastian (Loretta) r 313 Madison - Silvio (Theodora) clothing wkr r 136 Orange - Stella B slsmn Naisner's r 58 Campbell - Thos A stndt r 32 Warner - Victor Lab Frankel Bros & Co Inc r 38 Warner - Vincent D (Eliz) (Genesee Painting Co) h 143 York - Virginia insp RG Co Inc r 61 Jefferson av - Wm (Mary) h 10 Madison - Wm (Anna) milk mn h 412 McNaughton - Bianci Saml (Ann) fety wkr h 86 Morton - Bianco Angelo (Vita) midr h 240 4th - Carmen W (Virginia M) tailor h 512 Bricker - Cataldo h 321 4th - Donato C (Angolina R) stock clk h 12 Niagara - Jeanette G fety wkr r 297 Hawley - Jos D display mn David's r 910 Child av - Mario (Ariene) tailor r 321 4th - Patk (Susan) mteemu h 297 Hawley - Philip (Josephine) sprayer h 910 Chilli av - Theresa M clk and tel opr Roch Stationery Co Inc r 247 Hawley - Bianucci Ariene, EK Co r 20 Ellsinore - Libert (Marline E) paper salvager Hnloid Co h 20 Ellsinore - Martha E Mrs mach John A Lewis & Sons r 20 Ellsinore - Diboy Basil G Dr (Beatrice) dir Eastman Dental Dispensary r 84 Sherman dr Dr - Lillian L h 121 Gregory - Riben Augusta C Mrs slsmn Geo D B Bonbright & Co r 45 Argyle - Jos H (Augusta C) publisher h 45 Argyle - Lewis, USAF r 45 Argyle - Bice Claude W (Eileen) research dept mgr French's h 33 Phurdyke St Iron - Evelyn E Mrs clk Kremm Maid Ice Cream Bar h 427 Sawyer - Monica mach opr H-F Co r 334 Clifford av - Wm R (Kream Maid Ice Cream Bar) r 427 Sawyer - Bieman Jos h 460 Oak - Peter J jr, restr 460 Oak r do - Thos J chauff DPW 460 Oak - Bick Geo H (Barbara II) mteemu Highland Hosp h 144 Penhurst - Bickal Robt B (Janet) tchr Eastman School of Music h 624 University pk - Bickel Edgar L case mgr Commercial Case Corp r 79 Eastman av - Jerome W driver Roch Mfg Co r 34 Vick Park B - John F (Madelyn M) electn Alhart Electrical Co Inc h 30 Dunbar - John J (Jennie) h 79 Eastman av - John L (Rosamond E) K Pk h 65 Reliance - Jos V emp EK Co r 79 Eastman av - Margt clinic sec Strong MH. r 153 Scville dr Iron - Ruth M stndt nurse StMary's Hosp r 89 Genesee - Bickerstaff Alexander (Mary) h 346 Cottage - Hugh (Emma J) K Pk h 21 Day pl - John (Mary D) cement wkr h 481 Flint - Saml L (Nina M) K Pk h 21 Chilli ter - Bickford Beatrice D Mrs bkr Columbus Civic Center h 11 Buckingham - Edw stndt r 236 Rutgers - Edwin Cole ins Monarch Life Ins Co h 79 Marceta rd Ga - Jack (Marion) atndt Clifford B Smith r 393 Oxford - Jack D (Marie) sls mgr Lasso Products Inc h 2370 Prospect Pnt - Lucy B Mrs h 236 Rutgers - Milton F Mrs h 11 Buckingham - Norman G (Dorothy) slsmn h 808 Grand av - Ralph D (Arlie) finance wkr h 35 S Goodman - Riend G (Joane) block opr h 119 Hawley - Shirley J (Dorothea L) stock rm Gleason's r Wayland - Biekle Buni H (M Millicent) h 50 Tyler - Ruth S ofc sec EK Co r 50 Tyler - Biekmore Grant C (Leona) instr h 143 Raleigh - John Tarry researh tech Strong MH r 68 Arrive Heights - Wendy tech U of R r 143 Raleigh - Biekowski Ruth Mrs h 1270 Clinton av N - Bieksler Alvin F (Frances F) suppr h 534 Meigs - Arlington (Jennie) r 141 Yarmouth rd - Bessie E r 17 Ericson - Clayton B (Marion L) insp Roch Mfg Co h 84 Gould - Fay asmlr Roch Mfg Co r 534 Meigs - Louis F (Elena J) supvr HM Co Inc h 15 Orange - Luis C wid Jos C h 246 Avenue D

- Bieneci Florence, EK Co h 71 Ardmore - Lawrence J (Thelma) firefighter Eng 24 RFD h 32 Silver - Biczysko Blanche Mrs heakpr r 15 Chadbourne rd - Bida Elma Mrs (Elma Bida Beauty Salon) r 56 Chestnut - Elma Beauty Salon (Mrs Elma Bida) 42 East av rn 411 - John (Elma) civil eng h 56 Chestnut - Bideck Peter (Rose M) widr h 78 Resolute - Bideckowmy Michl (Marie) sausage mkr r 102 Wabar - Biddle Alice W Mrs head nurse Roch State Hosp r Scottsville - Eliz Mrs bkr Wegman's Food Markets Inc r 1458 Chilli rd Ga - Ellen E case wkr Roch SPCC h 395 Meigs - Helen bkr Hart's Food Stores Inc r 1458 Chilli av Gr - Herbert E (Alice W) staff atndt Roch State Hosp r Scottsville - Jane L Mrs tchr John Marshall High School r 155 Manor pkwy - Lura ofc clk SL&C Co r 177 Wildwood dr Gr - Raymond E (Wilray Biddle Co) h 5138 StPaul Blvd Iron - Robt B (Dety J) electn Wilray Biddle Co r 822 Clay rd Hnrtia - Thos W (Jane E) lawyer h 155 Manor pkwy - Willard J (Wilray Biddle Co) h 177 Wildwood dr Gr - Wilray Co (Raymond E Biddle, Willard J Biddle) distrib supplies 38 N Fitzhugh - Biden Nelson E (Marie E) pres Blanchard Storage Co Inc h 962 East av - Bidaack Arth E (Zenobia A) K Pk r 424 Magee av - Jas E (Marjory) acct SC Co h 275 Milburn - Jennie wid Egn h 424 Magee av - Marjory Mrs sten Hartford Accident & Indemnity Co r 275 Milburn - Rose B wid Wm H h 523 Parsells av - Wm H (Mary N) clk Will Corp h 9 Raymond - Bidlak Allan (Anna) mach opr h 153 Roycroft dr - Bidwell Barbara M tchr r 471 MtHope av - Carl H (Josephine) bus opr Roch Transit Corp h 1504 N Goodman - Clarence T (Anna W) brakenn NYC h 255 Electric av - Edna M Mrs maid Roosevelt Apts h 48 Park av - Floyd service mn Royal Typewriter Co Inc h 265 Moseley rd Gr - Georgianna H r 18 Canfield pl - Howard H (Mina F) chauff Roch DPW Garage - Jos h 670 South av - Lorraine M wid Wm h 95 Dugby av - Margt ofc wkr r 735 Meigs - Margt Mrs clk Cupid's Ice Cream h 84 Woodlawn - Margt E clk Roch Hosp Service Corp r 84 Woodlawn - Milton H (Jane W) assoc public health eng Health Bureau h 38 Marlborough rd - Muriel M wid Wm M h 471 MtHope av - Riend E (Sophie) emp NYC h 81 Deleran - Riend MacP chem eng r 471 MtHope av - Thos, USA r 48 Park av - Warren (Joan) K Pk r 74 Mayflower - Biczekowmy Michl (Maria) sausage mkr West Ridge Provision Co Inc r 102 Walbar - Bieher Alf W (Lois M) paper mkr K Pk h 28 McCall rd - Bertha K wid Thos C h 347 Roxborough - Donald B formn r 20 Rosalind - Edw J r 20 Rosalind - Emily A wid Jos A h 20 Rosalind - Pontice Corp h 95 Quincey - Herman slsmn Champion Knitwear r 346 Oakdale dr Br - John E sten Monroe County Planning Commission r 20 Rosalind - Leo T (Yvonne M) firefighter h 80 Diem - Robt L (Eliz) butt winder Rectigraph Co h 701 Glide - Theo W (Anna C) h 316 Avenue A - Wm driver Brighton Place Dairy h 279 Norman rd Br - Wm C (Margt E) supt Federal Bldg h 89 Locust - Biece Monica Mrs fety wkr h 428 Clifford av - Bieck Anna M r 32 Rauber - Chas H mach Gleason's r 43 Hanrahs ter (National Guard) - Chas V (Nora) prsr h 59 Grape - Clarence B (C Eleanor) carp GB Co Inc h 105 Silver - Emille M Mrs ofc sec Edw H Cumpston r 2 Rome - Fredk (Mary) motorcycle chauff Valley Cadillac Pontice Corp h 95 Quincey - Geo (Mary L) tchr r 42 Highland pkwy - Harold J (Eliz F) clk Delco h 69 Austin - Herbert M (Mary M) shpper Stevens & McMillen Co Inc h 508 Genesee Park Blvd - Jacob (Mary M) died Jan 8, 1954 - Louis F (Elena J) supvr HM Co Inc h 15 Orange - Luis C wid Jos C h 246 Avenue D

ROBERT M. MARKIN KENNETH C. FLETCHER L. JAMES SHAW Telephone HA milton 8890 16 STATE STREET WE WRITE ALL FORMS OF INSURANCE

Markin's Agency Incorporated

HICKOK 850 ST. PAUL STREET, ZONE 1 GO ngress 3900 BELTS — BUCKLES — BRACES — JEWELRY — WALLETS — GARTERS





CLIFFORD AVE 1955

604



Genesee Valley  
Union Trust Company

Main Office  
19 MAIN STREET, WEST  
Other Offices Page 44  
A Marine Midland Bank

McDONALD

- Marguerite ofc sec Commercial Controls Corp r 599 Monroe av
- Marguerite W exee see Coml Controls Corp r 115 Westmoreland dr
- Marian Mrs clk Chas N O'Brien Co Inc h 224 E Commercial, E Roch
- Marie Mrs clk h 87 Scrantom
- Marjorie nurse h 487 South av
- Marjorie G Mrs atndt Roch State Hosp r 124 Klug
- Martin E (Helen) forma Camera Works h 457 Augustine
- Mary studt r 235 Culver rd
- Mary Mrs h 122 Allen
- Mary E ofc clk h 62 Rugby av
- Mary M wid Geo h 355 Maple
- Mary T wid Frank T h 102 Henrietta
- Mattie maid r 31 Barrington
- Mildred Mrs switchboard opr Archer Motor Co Inc r 854 Wash av Iroind
- Minnie r 28 N Goodman
- Norman r 225 Chestnut
- Olive M slswn J E Thompson Co h 10 George
- Osmond H (Violet M) pastor Immanuel Baptist Church h 235 Culver rd
- Patk J (Shirley) police SPD h 330 LaGrange av
- Pauline Indry wkr Highland Hosp r 738 South av
- Peter H msngr Weed Dental Laby Inc r 39 Mulberry
- Priscilla ofc wkr h 575 Lake av
- Ralph J (Pauline M) ambulance driver h 738 South av
- Ray E grinder Davenport Machine Tool Co Inc h 4473 Buffalo rd C'ville
- Raymond E (Frances C) tchr Madison High Sch h 110 Trafalgar
- Raymond C (Jean L) dispatcher RT Corp r 71 Gregory
- Richard H mech r 509 Clarissa
- Robt clears h 53 Gibbs
- Robt A (Kathleen) (Murphy's Cigar Store) h 55 Cleveland dr Br
- Robt E emp Hathaway Bakeries Inc r 5 Bronson av
- Robt H (Louise) K Pk h 241 Crossfield rd
- Robt J gort wkr r 232 E Henrietta rd
- Robt K (Dorothy K) chauf h 122 Ridgeway av
- Robt V (Ann) EK Co h 336 Lexington av
- Robt W (Evelyn) phys h 29 Bovich dr
- Renaud J (Alice M) process eng EK Co h 381 Electric av
- Rose h 241 Alexander
- Rose Mrs kitchen wkr Highland Hosp r 341 Mulberry
- Rosemarie Mrs credit mgr Three Sisters Inc r 89 Baycliff dr
- Ruth Mrs ofc sec Geo T Manning r 899 Culver rd
- Ruth M wid Robt J slswn h 336 S Goodman
- Ruth M wid Ambrose C h 245 Alexander
- Shirley M pkr TP Co Inc r 179 Grand av
- Sylvia L K Pk h 179 Grand av
- Teresa M wid Wm H r 74 Appleton
- Thos (Joyce) ofc wkr r J Fuller pl
- Thos restr wkr r 156 George
- Thos A (Ida) pntr h 52 Harlem
- Thos F r 346 Yarmouth rd
- Thomas H (Cath) carp StMary's Hosp h 127 Dove
- Thurlow A (Margt) bus driver h 98 Parkwood rd
- Veronica sten r 81 Thurston rd
- Victor E chauf r 34 Weldon
- Victor W sta Fremm Iola Sanatorium Power House r 180 Bway
- Vincent (Mary) r 168 Curlew
- Wm h 143 Ravenwood av
- Wm r 34 N Wash
- Wm B (Ann E) dee h 323 Arnett blvd
- Wm J (Marion A) K Pk h 42 Lehigh av
- Wm M (Ella J) h 663 Clarissa
- Wm P (Marion K) atndt Roch State Hosp h 256 White Iroind
- Wm P (Kathryne) emp Y&E Mfg Co h 309 Kenwood av
- Wm R (Joan) acct Gelb Audit Co h 90 Romona pk
- Willie B (Alma) constn wkr r 158 Bronson av
- Winifred A Mrs r 180 Farmington rd
- McDonnell Edith L wid Jos r 119 Harris
- Helen emp EK Co h 125 Manor pkwy
- Jack dancing school 130 Clinton av S rm 7 r 790 Herman rd W, Web
- Jas studt r 102 Spring
- Wm A (Claire I) tool mkr h 27 Carter
- Willis J stock mn r 110 Harris
- McDonnell Betty Jane administrator r 180 Spruce av
- Wm (Ella) perscnl mgr h 180 Spruce av
- McDonnell Anna E clk Camera Works r 295 Hawley
- Betty J billing clk Roch Butten r 180 Spruce av
- Cath maid r 345 Westminster rd
- Cath A Mrs r 1971 Lake av
- Ella M curator EK Co h 295 Hawley
- Francis E (Leontine) insp h 33 Kenwood av
- Frank M (Matiida C) formn DPW h 25 Hillendale
- Jas (Cecelia) metal wkr K Pk h 671 Linden
- Jos M (Ifazel) eng h 94 Atlantic av
- Leontine Mrs ofc sec County Clerk's Office r 33 Kenwood av
- Margt r 1971 Lake av
- Mark J (Margt S) eng Powers Hotel h 95 Kron
- Mary E, sr engineering aide Dept of Public Works h 769 Genesee Park blvd
- Matiida C Mrs tel opr RT Corp r 25 Hillendale

McDONNELL

- Thos F special agt NY Life Ins Co r 349 Yarmouth rd
- Wm J (Eliiz J) clk Ridge Constn Corp h 180 Spruce av
- McDonough Earl F (Leona M) car dispr RG&E Corp h 268 Alexander
- Edith B interne StMary's Hosp r 719 Park av
- Edw (Leila) head mn Hotel Roch r 514 Court
- Edw T interne StMary's Hosp r 719 Park av
- Francis K (Ellen M) tool clk Davenport Machine Tool Co Inc h 215 Depew
- Francis M (Lorraine M) insp h 118 Rugby av
- Jas C (Florence) press flyboy Roch Folding Box Co h 40 Ramona pk apt A
- Jas F (Emma) slswn Roch Stationery Co Inc h 109 DeMallie
- Jas J (Lydia) slswn h 1957 Main E
- Jaane R bus mach opr RT Corp r 26 Renwood
- John r 161 Bway
- Jos r 295 Lake av
- Jos M (Permillia) truck driver h 100 Bay
- Martha camera wkr h 242 Frost av
- Mary wid Albert restr 368 Portland av h do
- May E emp K Pk r 242 Frost av
- Ruth I Mrs clk ReQua Electrical Supply Co h 630 Rocket
- Thos r 98 Albemarle
- Thos (Joanne P) fely wkr r 26 Renwood
- Thos S (R Myrtle) rec clk TI Co's h 71 McNaughton
- Walter L (Madeline E) carp h 1107 Atlantic av
- Ward A (Marion) GB Co h 41 Lynchester
- Wm r 34 N Wash
- McDorman Chas (Doris E) emp Chapin-Owen Co r 634 Garson av
- Edith B wid Oran D r 378 Westfield
- McDougal Homer R (Edith) eng EK Co h 586 Pinegrove av Iroind
- McDougall B Jean ofc wkr h 1349 Park av
- Emily J dir christian education Brick Church Institute r 1349 Park av
- McDowell Anne C wid Chas H h 82 Woodward
- Asher (Lucille) industrial eng NY State Dept of Labor-Board of Standards & Appeals h 29 Lilac dr Br
- B Evelyn vault constn Genesee Valley Union Trust Co r 339 Seneca pkwy
- Bertha Mrs r 505 Meigs
- Cathryn M clk Todd's r 85 Antlers dr Br
- Chas H (Anna C) died May 13, 1954
- Clyde C h 290 Pearl
- Donudd (Fari) truck driver h 648 South av
- Florence h 375 Alexander
- Floyd G (Irene E) asmlr h 21 Love
- Inez O r 545 Tremont
- Jay (Estella) Jan h 385 South av
- John C (Ruth B) h 83 Woodward
- John C pres Union Permanent Savings and Loan Assn h 98 Branford rd Br
- John H, USN r 545 Tremont
- Lee (Marilyn) (Inside Parking & Service Co) and (State Street Servicenter) h 1409 Spencerport rd Ga
- Lila Mrs r 321 Lake av
- Lillian C see School 39 r 52 Woodward
- Lily Mae Mrs h 235 Adams
- Mabel r 58 Collingwood dr
- Marion E cash SL&C Co h 339 Seneca pkwy
- Mary A Mrs emp Genesee Hosp h 132 Monroe
- Norma clk Scovill Mfg Co r 1340 Spencerport rd Ga
- Richard H (Marilyn W) h 100 Glenwood av
- Robt H (Constance) asmlr TI Co's h 126 Silver
- Thos (Maudie) Jab h 271 Hudson av
- Wendell H (Marjorie E) patent agt EK Co r 71 Edgewood av Br
- McDuff Richd (Bernice) emp K Pk r 1200 East av
- McDuffie Ethel B nurse Dr Max H Presberg h 62 Chestnut
- Lelroy (Almina) iab h S Wangman
- Willie Mae Indry wkr Jefferson Laundry r 490 Tremont
- McDunnung Laura J Mrs optical wkr Wollensak's r 95 Howard rd Ga
- McEachen Antoinette C tel opr RT Corp r 34 Plover
- John S (Antoinette C) pntr Roch Times-Union h 34 Plover
- McEachern Douglas (Phyllis) mach h 182 Clairmount
- McEachren Hugh B (Emma M) iron wkr Leach Steel Corp h 367 Seward
- Margt H married Raymond F Hertzbln
- McElhenny Agnes studt r 55 S Wash
- Jos F (Anna M) bus ast International Operating Engineers Union Local No 71 h 51 StJacob
- McElhenny Dorothy clk Community Savings Bank r 316 Tarrington rd Iroind
- Jas R (Ruth W) supt Indemnity Ins Co of North America h 577 Ridge rd W, Web
- Robt L (Kath) clk PO h 219 Steko av
- Wm F Indry 540 Clinton av N h 515 Falstaff rd Iroind
- McElheran Zita h 12 Rindel pk
- McElhinney Lillian H Mrs estimator Y&E Mfg Co r 44 Dix
- Wm (Lillian H) h 44 Dix
- McEligott Donald A (Aleta I) trucker Monroe Warehouse System h 149 Depew
- Frank (Alice A) bus ast 289 Oxford
- Genevieve wid Wm emp B&L O Co r 119 Depew
- Gerald (Phyllis) trucker Monroe Warehouse System Inc h 164 Silver

McELLIOTT

- Geraldine R Mrs tel opr NY Tel Co h 280 Lexington av
- J Frances Mrs (Ripton Dresses) r 292 Oxford
- Jean B tel opr RT Corp r 189 Lake av
- Jerry (Cath V) clk PO r 51 Tacona
- John (Jessie) clk h 150 University av
- John grounds mn U of R r 28 Allandale
- John J (Alice M) real est broker h 45 Calumet
- John W formn U of R r Walworth
- Mabel wid Jerry E h 1051 Genesee
- Maurice (Mary) chauf h 96 Charlotte
- Patk appr drftsmn F L Hughes & Co Inc r 150 Comrad dr Gr
- Raymond J (Irma M) chauf K Pk h 1124 Jay
- Robt grounds mn U of R h 90 Charlotte
- Robt C dept mgr 476 Ridge rd h 27 Parkside av
- Robt C slswn Koerner Motors Inc h 468 Lake av
- T Frances Mrs (Alice M Ripton) mlshr r 282 Oxford
- Wm tree trimmer Roch Park Dept r 4 Athens
- Wm G (Arlene) tree surgeon h 21 King
- McElrath Dewey ear washer Koerner Motors Inc h 31 Clarendon
- Frank K Pk r 31 Clarendon
- Hugh (Ruth) tchr h 56 West av
- Ruth ofc sec West Avenue Meth Church h 56 West av
- McElroy see Mellroy
- Ethel G drsmkr r 406 Brocus av
- Francis X (Kathleen F) USMC r 23 Lake View pk
- Helen R clk Camera Works h 406 Brooks av
- Naomi F clk r 406 Brooks av
- Walter N (Mary V) h 830 Jefferson av
- McElveney Lawrence A (Julia) slswn h 126 Whitford rd
- Wm T sls trainee Roch Envelope Co Inc h 408 Kewood rd Pk
- McElwain Clarence A clk RG&E Corp r 17 Glady
- Donald C (Betty M) asmlr h 32 Salsbury
- Harold B (Viola N) comur of public works D'W h 125 Faleson rd
- Jas appr Wm P Steh r 248 Roycroft dr
- Jas T (Margt M) tool mkr r 97 Sanford
- John A (Anna J) eng NYC h 26 Parkside dr
- Laura wid Albert H box wkr h 511 Emerson
- Margt M asmlr Wollensak's r 97 Sanford
- Raymond W (Dorothea E) tool mkr 1111 Co Inc L 378 Brandon rd Iroind
- Richard S, USN r 125 Faleson rd
- Richard W (Geraldine M) plshr h 292 Wellington av
- Robt E (Evelyn) spliter RT Corp r 81 Hadden rd Gr
- Sidney C (Naomi M) asst mgr Shantz Associates Inc h 150 Collingsworth dr Br
- Victor S service mn RG&E Corp r 17 Glady
- Wm E asst eng Monroe County DPW r 50 Chestnut
- Wm J (Ella) h 17 Glady
- McElwaine H C traffic mgr Curtice Bros Co r Spencerport
- McEnenny Alvah W (Dorothy G) time study clk r 320 Conkey av
- Chas J slswn Fencher Motor Inc r Lakeville
- Dorothy Mrs formn HM Co Inc r 330 Conkey av
- Jas A (Lauretta C) EK Co h 403 Lake av
- Raymond F (Ella M) insp h 314 Ridgeway av
- McEntee see McIntee
- Agnes D tel opr RT Corp r 969 Oakwood rd
- Bernice Mrs clk Brick Church Institute h 289 Champlain
- Caroline A Mrs bus mach opr Neisner Bros r 171 Norton
- Ivo D (Caroline A) instrmnt wkr h 171 Norton
- John C (Ruth H) cust acct h 127 Puriland av
- Margt clk Roch Genl Hosp r 79 Renuof dr Ga
- Peter L (Margt) eng Kee-Lox Mfg Co Inc r 79 Renuof dr Ga
- Robt W carp r 286 Champlain
- Walter M (Agnes) carp h 288 Champlain
- McErlain Eleanor B Mrs pkr h 22 Borchard
- Geraldine A sten EK Co r 22 Borchard
- John optical wkr h 10 Avenue D
- John P (Lenore J) clk-sten h 236 Gregory
- McErlane Gerome pntr r 428 Clifford av
- McEvoy Francis electn r 601 Child
- Frank J (Helen L) pres-treas McEvoy Motors Inc h Henrietta
- Frank P (Kath) slswn McEvoy Motors Inc h 157 Devonshire ct
- Grace E wid Jas R h 30 Bedford
- Helen L Mrs v-pres-sec McEvoy Motors Inc r Henrietta
- Jas E emp Gleason's r Williamson
- Jos E (Mary L) asmlr Ness Inc h 19 Straub
- Motors, Frank J McEvoy pres-treas Mrs Helen L McEvoy v-pres-sec 123 Monroe av repair dept 302 Bway used cars 334 Bway
- McEwen Archie H (Margt L) h 187 Clay av
- David chief sls mgr Roch Mfg Co r Five Mile Line rd Penfield
- Harold L whsmmn Mathews & Boucher r 32 N Wash
- Nancy L ofc clk Roch Mfg Co r 2198 Five Mile Line rd Penfield
- McFaddon Adam inker Kee-Lox Mfg Co Inc r 97 Atkinson
- Arehle R (Lyla H) h 669 Flower City Park
- Bernard J whsm mgr Roblogel Paper Co Inc r 47 Scrantom
- Chas (Beatrice) whsmmn Western NY Grocery Co Inc h 479 Flower City Park

CLIFFORD AVE 1955

422

3944

1110

Culver Rd.

The Most Novel WOODWORKING TOOL

100 DIFFERENT OPERATIONS Performs

ALHART'S

HOME OF GOOD POWER TOOLS

Famous 5 in 1 POWER TOOL

BA ker 0110 — 0118  
0119  
Barnard, Porter, Remington & Fowler, Inc.  
OUR 101st YEAR Wholesale and Retail Dealers in  
PAINTS, OILS, GLASS, VARNISHES, BRUSHES  
SEE PAGE 125  
PAINT SUPPLIES, ARTISTS' MATERIALS, DRAWING SUPPLIES, SPRAY EQUIPMENT

HEUGHES F L & CO INC

inc '08  
BENJAMIN A HEUGHES pres  
FOSTER L MILLS v-pres  
DONALD B SHAW sec-treas  
ENGINEERS  
DESIGNERS  
FABRICATORS  
STRUCTURAL STEEL  
Works 1029 Lyell av, Zone 6  
Tel Glenwood 1045  
See page 147  
Heuman Jack r Hotel Seneca  
Heuman Bernard S (Henrietta H) sec Timely Clothes  
Inc h 25 Chadbourne rd  
—Bernard S studd r 25 Chadbourne rd  
—Lena wid Ralph r 25 Chadbourne rd  
—Sanford ship clk Leo Hart Co h 25 Chadbourne rd  
Heumann Arlene F nfe wrk r 11 Kestrel  
—Edw J (Lorraine) bkbrnd Lawyers Co-op r 237  
Alamo dr Br  
—Btw E (Ida C) hbndrd Lawyers Co-op h 21 Fire-  
side dr Ir  
—Lorraine Mrs sten Lawyers Co-op r 227 Alamo dr  
Br  
—Roland F (Josephine M) Hmo mach Lawyers Co-op  
h 13 Kestrel  
—Rudolph W (Amber) prntz Lawyers Co-op h 190  
Beachwood dr Ga  
Heuser Charlotte nurse Park Avenue Hosp r 145 Rock  
Beach rd Ironrd  
—Paul M (Freda) formn TI Co's h 145 Rock Beach  
rd Ironrd  
Heusericht Dirk (Pieternella) contr-carp 222 Mildord  
h do  
—Eleanor A Mrs tel opr RT Corp r 130 Cooper rd  
Ironrd  
Heusinger Burton J (Doris E) camera repr EK Co h 385  
Mosley rd Gr  
—Florence E Mrs sec Roch Community Chest r 734  
MtHope av  
—Gerald emp Bell & Howell Co r 219 Carlisle  
—Howard R r 131 Sanford  
—John W (Florence E) prntz h 734 MtHope av  
—Lawrence W jr (Lois E) photo fnshr EK Co h 161  
California dr  
—Lawrence Wm (Madeline) electro plater h 131 San-  
ford  
—Robt J emp Bell & Howell Co r 131 Sanford  
Heuser Otto H fcty wrk Consolidated Vacuum Corp  
h 237 Hartsdale rd Ironrd  
Heuser Chas F (Mary M) h 209 Martin  
—Chas F (Joy V) stock mn Rectigraph Co r 58  
Florida Gr  
—Lola B wid Rufus D r 146 N Union  
Heusser J Morgan spl agt Old Colony Ins Co r 40  
Village la Br  
Heveron Arth J (Betsee R) carrier PO h 205 Navarre  
rd  
—Beverly J slswn r 10 Bobrich dr  
—Cath M Mrs head nurse Camera Works r O Adrian  
—Chas E jr (Lorinda D) slswn Gordon Motor Parts Inc  
h 10 Bobrich dr  
—Dorothy sec h 300 Alexander  
—Franklin E sergt police RPD r 71 Nicholson  
—Gerald D (Jane G) eng SC Co h 65 Colebourne rd  
—Jas B (Cath M) clk PO h 165 Manor pkwy  
—John J mech Roch DPW Garage r 174 Alameda  
—Mary C (Jack r O Adrian  
—Mary E tech Monroe High sch h 10 Bobrich dr  
—Nellie wid Wm h 217 Hamilton  
—Regenia A wid Arth J h 71 Nicholson  
—Richard C (Bliz) slswn RG&E Corp r 142 Norton  
Village la  
—Richard F (Leona) slswn Scanlon Lewis Genl Tires  
h 87 Wilmington  
—Ruth H Mrs clk RT Corp r 940 Stone rd Gr  
—Tnos C (Agnes B) chafd EK Co h 74 Warner  
Hewes Cyrus A (Mabel I) bus opr Roch Transit Corp  
h 164 McKinley  
—Ellsworth D designer Consolidated Mach Tool h 61  
Willow Brook rd Br  
—Helen W r 164 McKinley  
—Herbert C jr (Marie) K Pk h 1013 Lake av  
—Mahal T table wrk Pastan Bros Co r 164 McKinley  
—Mary A tellr RT Co r 215 S Union Sp'ort  
—Ralph W (Edna H) dir of development laby GRYS  
Co h 28 Wilton ter  
Hewitt Mildred clk Genl Exchange Ins Corp r 280  
Lake av  
—Nellie, Cambridge Sanitarium r 24 Cambridge  
Hewey Patrick dietn h 39 Lake View pk  
Hewius Clifford S (Marjorie B) slswn Ayer & Streh h  
206 Culver rd  
—Janet R ofc sec r 206 Culver rd  
Hewitson Edw H (Mary) chem K Pk h 3 Zeller  
pl  
Hewitt Arth T (Jane M) electn Dwyer Elec Co Inc  
h 28 Balsam  
—Betty sec h 280 Lake av

HEWITT

—Chas I (Doris J) shipper Roch Monotype h 150  
Berlin  
—Dan genl acct Gerber's Baby Foods h 36 Straub rd  
Gr  
—Elbert H (Bernice P) prntz D&C h 267 Spruce  
—Eleanor J tech Sch 39 r 408 Browncroft bldg Br  
—Eliz I clk RT Corp r 449 Helemlale rd Ironrd  
—Eveline H Mrs mgr beauty salon SL&C Co r 51  
Erlesson  
—Fredk W (Dorothy) pres Richardson Corp r 377  
Hollywood av Br  
—Geo E, USAF r 159 Spruce av  
—Geo R (Mary L) chf electn TI Co's h 53 Sycam-  
ore  
—Gen R (Clara L) putz 112 Rosalind h dn  
—Harold N (Julia) plstr Eastan Bros Co h 26 Ernest-  
line  
—Harry A mach Dan Sohn Mach Co h 100 E Church  
Fwy  
—Harriet T (Virginia) K Pk h 181 Blecker rd  
—Hilda Mrs, HM Co Inc h 725 Joseph av  
—Izora B wid Orin r 91 Kingsley rd  
—Jean E ofc sec Roch Products Div GM r 159 Spruce  
av  
—Jennie Mrs h 645 Norris dr  
—John H (Gertrude) mach adj Roch Envelope Co Inc  
h 61 Erlesson  
—John W (Edith L) (John W Hewitt Ages) h 146  
Hillendale  
—John W Agency (John W Hewitt) ins 25 North rd  
1020  
—Kenneth (Edith) mach opr h 94 Longview ter  
—Lorraine, K Pk h 347k Frost av  
—Marie E wid Elmer T hosp and nurse h 29 Gardiner  
pk  
—Marilyn J typ EK Co r 112 Rosalind  
—Mary Mrs social wrk h 253 Alexander  
—Mary L wid Emory F h 159 Spruce av  
—Mary Lee sec EK Co r 32 Greenway rd Br  
—Ora r 373 Court  
—Raymond D (Jean) plmb A J Helzinc Inc h 479  
Manlewood av  
—Raymond G, USAF r 112 Rosalind  
—Robt I h 871 Smith  
—Robt I (Annette) K Pk h 1800 Lyell av  
—Robt M (Caroly S) eng EK Co h 230 Purfman  
av  
—Wm H group leader TI Co's r 1050 Gravel rd,  
W Web  
Hewlett Fred H hlpr Iola Sanatorium r 350 E Hen-  
rietta rd  
—Laura r 50 Aldine  
Hewson Bliz F Mrs marker SL&C Co r 15 Morgan  
—Herman H (Bliz E) lab h 15 Morgan  
—Wayne (Eileen) K Pk h 205 Bernice  
Hexagon Roofing & Supply Co (Christopher A Delanty)  
682 Lake av  
Hey Ruth H bsckpr r 121 Boardman  
Heydon Fredk B (Helen M) carp h 38 Rosalind  
—Helen M Mrs bkpr EK Co r 38 Rosalind  
—Herman F (Gertrude I) carp h 750 Thurston rd  
—Wm F (Minnie C) carp h 735 Genesee-pk bldg  
Heydens Anthony B (Deborah P) mach h 51 Lenox  
—Doris asst mn SL&C Co r 649 Jefferson av  
—Jacob A (Doris L) bowling alley mech h 617  
Jefferson av  
—John supvr HM Co Inc r 31 Lenox  
—Peter J (Veronica) plater h 300 Wellington av  
Heyde Chas E jr (Jeanie) jr eng Barge Canal Terminal  
h 147 Winberg  
Heydweiller Carl ofc clk Peoples Coal & Lumber Co  
r 26 Petten  
—Corrie r 104 Kingsley rd  
—Wm sr h 104 Kingsley rd  
—Wm K (Dorothy F) (Peoples Coal & Lumber Co)  
h 100 Kingsley rd  
Heyneck Henry F (Edith) mach opr SC Co h 742 Holt  
rd Web  
Heyer Arth F (Mina) mtee mn Wollensak's h 335  
Seneca rd Ironrd  
—Betty insp r 2682 Dewey av  
—Cath mach opr A Levine & Sons r 55 Walzford rd  
Ironrd  
—Chester A (Cath C) prntz Fanny Farmer Candy  
Shop Inc h 20 Victoria  
—Chester B (Gertrude E) mach opr h 2602 Dewey  
av  
—Evelyn R sec-ek United Auto Workers, CIO Local No  
1097 r 59 Tlemann  
—Frank r 81 Barberry ter  
—Geraldine clk Nelsner Bros Inc  
—Hannalore M Mrs tech asst U of R Sch of Medicine  
& Dentistry r 105 Manor pkwy  
—Irvin J (Mabel L) formn Tapetex Products Inc h  
242 Linden  
—John P floor layer r 2682 Dewey av  
—Jos L ins-130 Main rm 302  
—Lawrence G formn Pasco Industries h 126 Orinda dr  
Ironrd

HEYER

—Mary L nurse StMary's Hosp r 335 Seneca rd  
Ironrd  
—Max O (Emma L) h 97 Indiana  
—Otto H (Rose M) formn Gleason's h 59 Tlemann  
—Robt W (Hannelore M) clk Camera Works h 105  
Manor pkwy  
—Wilson A, USN r 242 Linden  
—Winthrop E (Mabel C) treas Ritter Co r 656 Pen-  
field rd Pald  
Heyleck Jos (Ethel) bartndr h 102 Fulton av  
Heylek Jos J h 776 University av  
Heyman Betty Jannette married Gilbert Servin  
—Cecelia J wid Mortimer H h 267 Oxford  
—Edw (Sarah P) h 423 Clifford av  
—Florette C med sec Dr Wm B George r 34 Argyle  
—Geo M (Mary A) mach opr h 845 Portland av  
—John landscaper r 108 Friederich pk  
—Jos (Lillian) slswn Smith Gouly Co r 337 Nor-  
ton  
—Lula K wid Geo M h 108 Friederich pk  
—Sylvia emp Bell & Howell Co r 53 Antlers dr  
Br  
Heymans Cornelia A wid Martin L h 1223 Lexington  
av  
—Louis, K Pk r 1223 Lexington av  
—Peter F (Helen M) mach Gleason's h 385 Me-  
Naughton  
—Wm H (Dorothy R) (Blue Swan Grill) h 126  
Eltsmore  
Heynes Agnes cook Holy Redeemer Church Rectory  
r 631 Hudson av  
Heynes Peter J r I Willowbank pi  
Heywood Arth M (Louise) chf expediter h 36 Hobart  
—Edith I r 106 W Sawyer pl  
—Isabelle tel opr B&O r 36 Hobart  
Hiatt Gordon D emp U of R r 275 Oakridge dr  
Ironrd  
—Lee W (Kathryn M) small business specialist Roch  
Ordinance Dist h 45 Enterprise  
Hibbard Alvia V Mrs r 509 MtHope av  
—Alma Junitress r 39 Copeland  
—Almida Mrs r 380 Barrington  
—Chas H (Ivy) hlpr M Bernhard Corp h 2 Granger  
pl  
—Charlie E Rev (Margt) h 98 Kirkland rd  
—Clarence Leroy (Blanche L) barber Carmelo Costanzo  
h 845 Harvard  
—Dorothy r 1898 Selective av  
—Elna K Mrs clk Dewey Service r 75 Woodland  
dr Gr  
—Ferne clk HM Co Inc r 156 Spruce av  
—Francis (Elma K) (Hilbard & Dewey-Bernington  
Service) h 75 Woodland dr Gr  
—Francis R (Ida) stock clk The Sidney H Boty Co  
r 1675 Lyell av  
—Geo H (Margt E) prsmn D&C h 167 Furlong  
—Harold (Lula Avenue Donut Center) h 85 Arrow-  
head dr Ga  
—Harold (Eleanor) riv polce h 5 Wendell  
—Harold K (Julia M) guard h 80 Shady Lane dr  
—Harry II (Dorothy G) h 493 Magee av  
—Harvey J (Marie) lab Roch-Monroe County Airport  
h 64 Adams  
—Helen r 103 Rutgers  
—Ida dipper Fanny Farmer Candy Shops Inc r 1675  
Lyell av  
—John D (Marjlee) serv mgr Hibbard's Dewey Remon-  
ton Service) r 219 Lake Front rd Ironrd  
—L Kenneth (Martha M) shipper Y&E Mfg Co h 20  
Virginia av  
—Leon A (Myrtle C) K Pk h 32 Ridgeway av  
—Margt E Mrs hlpr Roch Genl Hosp r 167 Furlong  
—Marie mach opr Ice-Lex Mfg Co Inc r 64 Adams  
—Martha emp Bell & Howell Co r 20 Virginia av  
—Mary B F tel opr NY Tel Co h 141 S Fitzhugh  
—Merton C (Jane E) eng Ilex Optical Co Inc h 617  
University av  
—Theresa E nurse r 167 Furlong  
—Wm B (Josephine) mach opr h 221 Murray  
—Wm C (Minnie) h 1875 Lyell av  
—Wm F supvr Roch Coca Cola Bottling Corp r 70  
Hartfeld dr Br  
—Wm W (Geo D B Bonbright & Co) h 1650 East  
av  
—Wm W elev opr h 99 Copeland  
Hibbard's Dewey-Bernington Service (Francis Hibbard)  
gas sta 2500 Dewey av  
Hibernian Club The Martin M Brophy pres Ross Mc-  
Mahon v-pres Wm Miles sec Paul J Shannon treas  
48 Alexander  
Hilner Bertha M Mrs h 128 Ridge rd  
—Dorothy C Mrs asmbld Dollinger Corp h 301 Parkway  
—Jean C emp EK Co r 301 Parkway  
—Thilze Mrs cultivator Roch Mfg Co h 220 East av  
E Roch  
Hi-C Radio & Electronics, Roman Semproch mgr 109  
State  
Hicker Fred C (Hilda M) h 599 Main W  
Hickerson Eliz F sev clk Underwood Corp h 160  
Merriman

BA ker 0110 — 0118  
0119  
Barnard, Porter, Remington & Fowler, Inc.  
OUR 101st YEAR Wholesale and Retail Dealers in  
PAINTS, OILS, GLASS, VARNISHES, BRUSHES  
SEE PAGE 125  
PAINT SUPPLIES, ARTISTS' MATERIALS, DRAWING SUPPLIES, SPRAY EQUIPMENT

CLIFFORD AVE 1955

587

1239 Lincoln-Alliance Bank Building Dial HAmilton 5730 & 5739

**PAVIOUR**  
AGENCY 85 YEARS OLD  
**INSURANCE**

1239 Lincoln-Alliance Bank Building Dial HAmilton 5730 & 5739

MARTIN

- Jas A tech U of R r 879 Maple
- Jas E (Myrtle) electrotypist Roch Electrotpe & Engraving Co h 118 Genesee
- Jas E Rev prof CSB r 402 Augustine
- Jas J (Laurine M) firemn h 260 Rugby av
- Jas R (Mary E) guard Stutson-st Bridge h 144 Stutson
- Jas R Mrs slown E W Edwards h 870 Portland av
- Janice L nurse Highland Hosp r 3608 StPaul Blvd Iroind
- Jean M tel opr NY Tel Co r 244 Driving Park av
- Jean U gro mgr L & H Superette r 472 Avenue D
- Jennie wid Jas h 123 Hamilton
- Jerome J (Jean) h 14 Boulevard pkwy
- Jess (Ruehl Beauty Shoppe) r 41 Grape
- Joan studt r 55 S Wash
- Joan studt r 424 University av
- John h 474 Monroe av
- John r 204 Main W
- John car washer Heinrich Motors Inc r 25 Hubbell pk
- John mgr restr and news stand Union News Co r 12 Maiden la Gr
- John C (Carmella) sht mtl wkr h 628 Plymouth av N
- John D (Emma M) fur buyer B Forman Co h 130 Elm dr
- John D (Dolores) slsmn Electrical Materials Inc h 123 Ridgeway av
- John H (Irma D) slsmn h 39 Pavilion
- John J emp K Pk r 93 Electric av
- John L (Vera) K Pk h 386 Ridgeway av
- John M r 721 Dewey av
- John R, K Pk r 50 Chestnut
- John R (Birtie) div head SR & Co h 96 Park av
- John P (Eva M) mach h 305 Meigs
- John W (Cornelia M) chem mfg B&L Co h 858 Clinton av N
- John W (Barbara) byvr h 34 Riverside
- Jos (Bertha) h 204 Cumberland
- Jos D, sr civil eng Barge Canal Terminal h Canandaigua
- Jos H mach opr Kee-Lox Mfg Co Inc r 408 E Main
- Jos J (Bertha J) city emp h 41 Nellis pk
- Jos R (Mildred J) photog EK Co h 449 Almay rd Gr
- Jos W (Eliz G) (MacFarlane, Harris, Dankoff & Martin) lawyer 25 Main E h 86 Stonybrook dr Br
- Jos W (Emily P) dentist 399 Seneca pkwy h 397 do
- Jos W Jr (Joanne) dentist 399 Seneca pkwy h 2584 Edgemere dr Gr
- Josephine E wid Allan r 20 Boardman
- Josephine G wid Jas E clinic nurse Monroe County Dept of Social Welfare h 87 Columbia av
- Julia S wid Arth J died March 7, 1954
- Karl J (Ethel M) ship loader Ft Wayne CP Co h 12 Regent
- Karl W (Joan) pmtr Todd's h 14 Westwood dr, E Roch
- Katharine L h 25 Jewel
- Kathryn I ofc sec Dr John R Honiss r 85 Park av
- Kenneth lab r 73 Stillson
- Kenneth A (Edna) supvr SC Co h 34 Bedford
- Kenneth J phys 265 Alexander h 81 Lynnwood dr Br
- Laura A h 697 Broad W
- Laura P ofc sec John Edison h 77 Asbury
- Lawrence A (Victoria) optical wkr h 10 Boston
- Lawrence R (Estelle J) supt Camera Works h 971 Allen's Creek rd Pfstl
- Leo A (Blanche E) asst ofc mgr Bastian Bros Co r 80 Manhattan
- Leroy (Pauline E) h 485 Meigs
- Leslie G (Ruth C) designer h 220 Liudien
- Lillian J sten Union Trust Co r 2933 Edgemere dr Gr
- Lorine C (Mrs Loren) died May 8, 1954
- Loren shoe mkr h 1724 Main E
- Loretta wid Fred h 312 Lake av
- Louis (Lulu) lab Monroe County Dept Social Welfare h 429 Clifford av
- Louis (Esther) tailor h 265 Bremen
- Louis D, sr promotion eng Camera Works h 87 Lake Breeze pk Iroind
- Louis J ins agt John Hancock Mut Life Ins Co r 71 Ontario
- Louis J (Frances M) service mn Cable-Wiedemer Inc h 71 Ontario
- Louise C wid Grover C r 680 Rocket
- Lynn C (Martha M) ins underwriter h 247 Brunswick
- Lynnette C dir children's work NYS Baptist Convention r 93 Monica
- Marcella J tchr School 23 r 25 Jewel
- Margt Mrs r 280 MtHope av
- Margt G Mrs asst sec Credit Acceptance Corp r 1209 Plymouth av S
- Marguerite L, Mrs sten EK Co r 322 Lake av
- Marguerite M, K Pk r 138 Hawley

MARTIN

- Marilyn A lady tech U of R Sch of Medicine & Dentistry r 678 Dewey av
- Marion A (Martin Hardware) r 101 Fieldston ter Dr
- Marita clk Roch Stationery Co Inc r 615 Tremont
- Marjorie A ofc sec Feldman Lefler Inc r 3608 St-Paul Blvd Iroind
- Martha P atndt Toia Sanatorium r 350 E Hewietta rd
- Mary nurse Dr Leonard Hoem r 49 Troup
- Mary (Mrs Christopher) died Aug 29, 1953
- Mary Mrs clk Mutual Benefit Health & Accident Assn r East Avon
- Mary Mrs ofc wkr h 615 Tremont
- Mary K wid Walter clk Roch Public Library h 21 Rugraff
- Matie Mrs h 13 Henry
- Maud E r 171 Alexander
- Maurice J (Maigt) insp Photostat Corp r 7480 Pitts-Jord-Palmira rd Ept
- Maxine A sten h 174 N Goodman
- May wid Chas R emp EK Co h 3 Henion
- May C Mrs cook EK Co r 3 Henion
- McGraw & Wiard (Henry A Martin, Robt F McGraw, Walter V Wiard) archts 315 Alexander rm 228
- Michl J h 139 Morrill
- Mildred waitress Marshall's Restr r 442 Pullman
- Mildred D Mrs h 860 Parsells av
- Mildred (Mildred) clk h 232 Lake av
- Millicie wid Jos r 254 Townsend
- Milton M porter Roch Genl Hosp h Clarence Center
- Nancy I Mrs billing clk and receptionist Cramer-Porce Co Inc r 1791 Winton rd N, Iroind
- Nellie r 935 Meigs
- Nellie L wid Wm John h 365 Sawyer
- Netta C wid Earl died Feb 26, 1954
- Nettie emp Weed's h 220 Plymouth av S
- Nina sls clk Emil O Boesel r 41 Burwell rd Iroind
- Odette physiotherapist h 8 Rowley
- Otto (Cath) heat treatr Consolidated Mach Tool h 1193 Atlantic av
- Ovan Co Inc, Wm C Agnew pres-treas Paul H Evertz v-pres Mrs Jane R Agnew sec, bakers' orgs 137 Gould
- Paul emp Neisner's r 756 Dewey av
- Phillip P relief clk NYC Sta
- R Warner asst sec-asst treas Roch Production Credit Assn r Bush
- Ralph A (Gladys) eng EK Co Navy div r 1211 Titus av Iroind
- Raymond A mach r 1180 Dewey av
- Raymond J (Cath) lieut Truck No 7 RFD h 2121 Norton
- Richard (Mildred) dispr h 69 Alexander
- Richard slsmn Sun Oil Co r 120 Klinek rd Br
- Rita A clk American Surety Co of NY r 2933 Edgemere dr
- Rita Marie clk SL&C Co r 653 Mahille
- Robt emp Gerber's r 10 Hopkins
- Robt E (Lucille) jan French's h 27 Carter
- Robt G, SC Co r 27 Mildorf
- Robt H (Blanche) linemn RG&E Corp h Webster
- Robt J (Frances B) slsmn h 60 Manhattan
- Robt S restr wkr h 30 Maryland
- Rout T (Aune) acct h 37 Brighton
- Roger J (Madelyn M) chaut h 788 Ridge rd
- Roger P equipment mtee Am Tel & Teleg Co r Batavia
- Rolland (Corrine) emp EK Co h 81 Arch
- Rolland (Naomi) wshs formn S M Flickinger Co Inc h 638 Hazelwood ter
- Ronald C (Corinne) r 439 Rosewood ter
- Ronald G (Beverly M) acct French's r 303 Wellington rd Web
- Ronald L, USMC r 250 Jefferson ter
- Rose M adv asst Conal Controls Corp r 236 Oxford
- Rosemary optical wkr h 105 Longview ter
- Rosemary S Mrs Portuguese copy asst EK Co r 18 River Meadow dr Hria
- Roslyn V Mrs tel opr NY Tel Co r 46 Meigs
- Ruth r 97 Oak
- Ruth wid John cook Tic Toe Grill h 405 Court
- Ruth A ofc sec h 500 Genesee
- Sadie M wid Geo J bakery wkr Wannemacher Bakery Inc h 27 Mildorf
- Sarah P treas Martin's Inc r 2050 East av
- Shirley Ann studt r 230 Liudien
- Stanley II (Vivian G) supvr French's r 446 Lake rd Web
- Stella D wid Grover C bakery hlpr r 17 Allmeroth
- Steph O (Josephine) bindery ctr Todd's r 547 Glenview ct
- Sue ofc wkr r 192 Oxford
- Suzanne tel opr RT Corp r Brockport
- Thelma D ofc sec Metal Arts Co Inc r 115 Marne
- Theo F (Marion I) sergt of guards Todd's h Caladonia
- Theodora Mrs h 27 Reservoir av
- Thos h 46 Meigs
- Thos F (Leona E) elec widr h 36 S Union
- Thos F (Rita B) lab Holy Sepulchre Cemetery h 1860 Lake av

**Rexall**  
**CRAMER**  
**DRUGS**

MARTIN

- Thos II (Ida) h 630 Thurston rd
- Thos J (Irene R) atndt Roch State Hosp h 212 Falstaff rd Iroind
- Thos W emp Hawk-Eye r 175 Welmore pk
- Tire & Supply Co (Martin B Praybyta) tires 132 Central pk
- Verna C (Beatrice L) oler h 84 Diem
- Victoria Mrs padder H-F Co r 10 Boston
- Vincent (Lillian) ship clk Heating Products Inc h 169 Fairgate
- Vivian S clk French's r 446 Lake rd Web
- W Corvel (Rosalie B) plant mgr J Hungerford Smith Co h Victor rd Ept
- Walker (Maelee) lab h 10 Philander
- Warren (Shirley) fety wkr h 42 Sallinger
- Wayne field assessor City Board of Assessment & Taxation h 82 Mason
- Wayne G tracer Roch Tel Corp r 224 Rugby av
- Wm porter Mohican Co h 2 LaMont pl
- Wm A (Florida) barber 218 Main W h 241 Jefferson ter
- Wm A (Barbara) designer Camera Works h 87 Crescent rd BD 2 Ept
- Wm A (Lillian) state eng h 576 Lake av
- Wm A (Clara M) widr h 749 Bay
- Wm C (Gladys T) pres-treas Rochester Shank Co Inc h 2488 Edgemere dr Gr
- Wm C (Nancy) sls rep Hardware Mutuals r 1701 Winton rd Iroind
- Wm C (Betty L) tool mkr h 29 Rugraff
- Wm E (Margt V) emp EK Co h 173 Griffith
- Wm F (Hettie) asoc dir Monroe County Dept Social Welfare h 125 Westfall rd
- Wm F ship clk Roch Shank Co r 2488 Edgemere dr Gr
- Wm F (Ruth Eliz) USN h 607 University pk
- Wm Frank chairman of board J Hungerford Smith Co h 1253 Clover Br
- Wm G (Dolores) clk PO h 755 Genesee
- Wm II (Cavoline E) firemn Schlegel Mfg Co
- Wm J (Eliz E) loader h 827 Ridgeway av
- Wm J (Gladys V) shoe ctr h 6 Schwartz
- Wm K (Mildred E) paper sensitiztr K Pk h 442 Pullman av
- Wm M (Grace M) h 42 Clay av
- Wm T chaut Inter-State Motor Freight System r 827 Ridgeway av
- Wm W (Ethel G) confr and ice cream 340 Arnett Blvd h 224 Rugby av
- Martin's Candies (Geo F Martin) whol and retail confrs 756 Dewey av
- Delhatesen, Irene B Martin mgr 751 Jefferson av
- Inc Harry Martin pres Arth Martin v-pres Sarah F Martin treas, restr 12 Front
- Men's Wear (Martin M Sloler) men's clothing 30 Genesee
- Martin-Smith Ceally A h 108 Rosstier rd
- Marlina Patsy h 73 Wyodham rd
- Martindale Archie D buyer r 274 Wellington av
- Chas R (Dorothy B) punch press opr h 86 Atkinson
- Edw B (Charlotte T) jr eng Capital Engineering Associates h 80 Furong
- Leah S piano tchr 217 Alameda r do
- Leonette wid Gad h 217 Alameda
- Ruth A Mrs ofc wkr r 47 Teralta
- Wimfred ofc wkr h 684 Park av
- Martindel Cecil S (Ethel B) stock clk Board of Education h 305 Barrington
- Martineau Arth (Kathleen) Hawk-Eye h 44 Burlington
- Polo h 236 Clinton av N
- Martinez Bianca R mach opr Germanow-Simon r 165 West av
- Francisco fety wkr RG Co Inc r 231 Scto
- Gloria r 29 Atkinson
- Ignacio (Mary H) wrestling promoter h 103 Reservoir av
- J Diogenes (Almina) res phys Iola Sanatorium h 376 E Hewietta rd
- Miguel (Anna) fety wkr h 296 North
- Pablo S fety wkr r 296 North
- Paulino (Violeta) bindery Todd's r 324 South av

23 MAIN ST. E.  
ROCHESTER 14, N. Y.  
MEMBER FEDERAL DEPOSIT INSURANCE CORP.  
MEMBER FEDERAL RESERVE SYSTEM

Brighton Office, 1806 EAST AVE., 10  
Williamson Office, WILLIAMSON, N. Y.  
Lyell - Mt. Read Office, 1370 LYELL AVE., 6

COMPLETE BANKING SERVICE

**FINCHER MOTORS, INC.**

Sales - *Oldsmobile* - Service

NEW CARS - 18 So. Union St. Tel. HAmilton 8440 USED CARS - 37 So. Union St.

CLIFFORD AVE 1955

228

**SECURITY TRUST COMPANY**  
**COMPLETE BANKING SERVICE**  
 Member Federal Deposit Insurance Corporation      Member Federal Reserve System  
 MAIN and WATER STS.—1394 NORTON ST.—470 RIDGE RD. W.—456 THURSTON RD.—NORTHGATE OFFICE, DEWEY AVE. and DENISE RD.  
 Churchville, Dansville, Fairport, Pittsford, Mt. Morris, Naples, Rushville, Bath

L. JAMES SEAY  
 Telephone HA milton 8880  
 16 STATE STREET

*Marbin's Agency Incorporated*

**ALL FORMS OF INSURANCE**

"SINCE 1928"  
**BROWN CHEVROLET**  
 Sales - Service  
  
**PARTS**  
 WHOLESALE — RETAIL  
 "BUY WITH SAFETY"  
**769 MAIN W.      GE nesee 0118**

**DANA**  
 —Cluster (Mary) whsomn h 431 Clifford av  
 —David Z. K Pk h 84 Manhattan  
 —Frances wid Michl h 152 Curtis  
 —Frank S (Marjorie H) (Howard C Dana & Co) h 50 Cathaway pk  
 —Howard C (Cornelia Y) (Howard C Dana & Co) h 34 S Goodman

**DANA HOWARD C & CO (Howard C Dana, Raymond H Dana, Frank S Dana)** general insurance, world wide coverage, service and loss adjustments, fire, business interruption, sprinkler leakage, rain, hail, automobile, casualty, accident, health, fidelity, surety, boiler, engines, pressure, vessels, ocean marine, inland marine, aircraft, aviation, transportation, workmen's compensation, N Y State disability 410-416 Granite bldg 130 Main E, Zone 4 tel Hamilton 3800—See page 94, bottom margin and front cover

—Jennie M Mrs clk Gleason's r 180 Baird  
 —Jennie W wid Fredk A r 236 Melgs  
 —Jos (Angie) lab r 152 Curtis  
 —Julius (Felecia) watch repr 130 Main E rm 818 h 104 Miller  
 —Julius jr (Jennie M) jwlr h 180 Baird  
 —Raymond H (Marion R) (Howard C Dana & Co) h 32 Westchester av  
 —Richd A, USAF r 104 Miller  
 —Robt B (Irene A) asmlbr Fasco Industries r 303 Joseph Irond  
 —Roland J, USMC r 104 Miller  
 —Danaher Wm E civ eng A Friederich & Sons Co r 50 Chestnut  
 —Danahy Correlius (Alice) h 755 Lake av  
 —Danas Andrew (Barbara V) lens mldr EK Co h 641 Wilkins  
 —Danby Leora J dir social service Genesee Hosp r 2316 Monroe av Br  
 —Dance Marion mad r 325 Plymouth av S  
 —Dancheck Harold (Ruth) slsmn h 207 Cumberland  
 —Hyman S (Rose) tailor Natl Clo Co r 207 Cumberland  
 —Lena Mrs slswn Bond Stores r 207 Cumberland  
 —Dancey Florence R icer Harvey M Johnson r 35 Goodwill  
 —J John (Helen K) servise mgr National Cash Register Co h 90 Strong  
 —Lillian E r 1971 Lake av  
 —Raymond C (Florence R) shipper Weber Machine Corp h 35 Goodwill  
 —Dandenaull Margt M head nurse Strong MH r 58 Raleigh  
 —Dando Thos O insp Capital Engineering Associates h Pavilion  
 —Dandrea Murda wid Anthony r 598 Seneca pkwy  
 —Mary A typ TI Co's r 983 Glide  
 —Ralph P (Florence H) elec contr 27 Imml h do  
 —Sam (Josephine) mach h 983 Glide  
 —D'Andrea Antonio r 147 Sherman  
 —Elmer, USA r 507 Maple  
 —Geo M (Genevieve M) bar tndr Mrs Josephine D'Andrea h 10 Campbell pk  
 —Jos A (Martha C) (Woodcliff Liquor Store) h Fernwood pk  
 —Josephine Mrs shoe repr 160 Child and restr 507 Maple  
 —Philip hesp wkr r 135 Scio  
 —Simplicio (Quintina) mach opr h 100 Emerson  
 —D'Andreano Daul (Teresa) (Rochester Store Fixture Co) h 1754 Culver rd  
 —Ida M sten Gleason's r 1754 Culver rd  
 —Iolanda C ofc clk r 1754 Culver rd  
 —Louis electn Rochester Store Fixture Co r 1754 Culver rd  
 —Sophie ofc wkr Rochester Store Fixture Co r 1754 Culver rd  
 —Vito A mgr Rochester Store Fixture Co r 1754 Culver rd  
 —D'Andria Pierre studt r 140 Spring  
 —Dandorand Gabriel H (Natalie) slsmn Natl Biscuit Co h 102 Griffith  
 —Dandy Shoe Repair (Geo Chiavetta, Anthony Coppelli) 7 State  
 —Daneyh Cath studt r 911 Dewey av  
 —Cornelius P (Frances M) phys 911 Dewey av h do

**DANEHY**  
 —Harold J chem eng r 1069 Monroe av  
 —Jus J r 911 Dewey av  
 —Lawrence R, USCG r 911 Dewey av  
 —Mary Esther ense supvr Monroe County Dept Soelrl Welfare r 911 Dewey av  
 —Daneley Henry D mgr General Motors Acceptance Corp h 46 Lochivar pkwy Ptsfd  
 —Danella Vito A (Clara) supvr SL&C Co r 54 Seminole way Br  
 —Danello Donald T (Dorothy) clk PO r 36 Valley Crest rd Gr  
 —Rose mach opr H-F Co  
 —Daneli Henry B r 119 Bidwell ter  
 —Henry D (Isabelle) shoe wkr W B Coon Co Inc h 119 Bidwell ter  
 —Danes Bernard D (Bessie C) pntr Hopeman Lumber & Mfg Co Inc h 290 Reynolds  
 —Steph F (Eileen C) gas sta 519 Merchants rd h 42 Illinois  
 —Daneese Arth E instr U of R  
 —Danesi Domenica wid Luigi h 34 Hughes pl  
 —Elvira M, K Pk r 34 Hughes pl  
 —Jos J (Josephine T) (Joe's Esso Service) h 30 Hughes pl  
 —Danford Grace Mrs h 997 StPaul  
 —L Danl (Marjorie F) asst eng Div of Engineering h 44 Colabourne rd  
 —Danforth Bertha K Mrs acct Ashley Machine Works Inc h 152 Barrington  
 —Edwin wid Henry G r 136 West av  
 —Dangalmaler Walter J r 102 Walbar  
 —D'Angelantonio Anthony (Mary) EK Co r 639 Plymouth av N  
 —Carmen D (Mary R) whse wkr Hart's Food Stores Inc h 436 Lake av  
 —Domenico (Mary) clk Sebrader's Meat Products h 630 Plymouth av N  
 —Mary slswn r 630 Plymouth av N  
 —Rose sten The Nugent Agency Inc r 639 Plymouth av N  
 —Dangell Lillian wid Robt G h 28 Wren  
 —D'Angelo Michl A (Josephine) court atndt NY State Workmen's Compensation Board h 203 Arbutus  
 —Dangelmaler Theo A (Dorothy) comp Roch Times-Union r 227 Fairport rd Ptsfd  
 —Walter winder Preferred Electric Motors Inc r 82 Willmont  
 —D'Angelo Anthony (Mary) h 331 Curlew  
 —Antonio tech U of R School of Medicine & Dentistry r Piffard  
 —Arth L (Evelyn) carrier PO h 151 Fairview av  
 —Dominick lab r 270 Michigan  
 —Dominico (Josephine) mteasmn h 139 Gilmore  
 —Florence nurse StMary's Hosp r Genesee  
 —Frank (Mary) tailor h 309 Bay  
 —Henry J r 192 Curtis  
 —Jos (Anna) hlpr Gerstner & Statt h 22 Coleman ter  
 —Jos (Mary A) lab h 270 Michigan  
 —Jos L (Antonette M) shoe findings 421 North h 100 Brookhaven ter  
 —Laurence P (Carmela R) solderer h 535 Lake View pk  
 —Lawrence R jr (Frances A) carrier PO h 175 Briarwood dr Irond  
 —Lewis (Cath) EK Co h 13 Harbor View ter  
 —Louis (Mary E) camera wkr h 71 Curlew  
 —Lucey A wid Anthony h 192 Curtis  
 —Marino mach opr RC Co Inc r 230 Eugene  
 —Matthew, USA r 100 Brookhaven ter  
 —Patk (Vera) plshr h 326 Emerson  
 —Paul (Antonette) shoe wkr h 309 Bay  
 —Percy, EK Co r 71 Curlew  
 —Phillip S (Marie C) movemnt Pfaudler Co h 619 Scio  
 —Prisco police RPD r 71 Curlew  
 —Rosalee V, EK Co r 33 Tiernan  
 —Rose M meat wrapper r 619 Scio  
 —Rosemary r 71 Curlew  
 —Ross S group leader Pfaudler Co r 242 Rochester Aven  
 —Sam D (Mary R) trucker h 33 Tiernan  
 —Sam J emp Haldid Co r 71 Curlew  
 —Sarah M clk French's r 107 Long Meadow dr  
 —Vincent emp DPW r 33 Texts  
 —D'Angiolillo Angelo D (Fay) bundler Roch Folding Box Co h 109 Thomas  
**Dangler Clarence J (Helen L) jwlr 732 South av h 9 Arklow**  
 —Clarence J (Ruth) watch mkr Clarence J Dangler h 732 South av  
 —Elsie L mtge dept EK Co r 9 Arklow  
 —Emil G (Daisy A) slsmn Initial Towel Supply Co Inc h 189 Richard  
 —Geo A (Marguerite E) slsmn Valley View Creameries Inc h 105 Fernwood pk  
 —Geo C (Anna K) pntr h 494 Monroe av  
 —Geo R (Sheila M) dispatcher du Pont h 150 Alexander  
 —Gerald studt r 494 Monroe av  
 —Harold J (Helen J) clk Ry Exp h 413 S Goodman  
 —Irving F (Lois E) clk Ry Exp h 8 Woodlawn

**DANGLER**  
 —Lois Mrs gro 487 Monroe av r 8 Woodlawn  
 —Raymond D (Mary H) sht ntl wkr h 223 Portage  
 —Richard I (Mary) electn h 634 Dewey av  
 —Robt (Sheila) fcty wkr h 315 Rand  
 —Robt B (Frances M) widr Gleason's h Lyons  
 —Ronald walter Carpenter Shoe Co Inc r 223 Portage  
 —Wm B (Elsie) shoe wkr h 353 Alphonse  
 —D'Angese Rosina tacker H-F Co r 666 Flower City pk  
 —Danhouse Albert lab r 481 Scio  
 —Daniez Wladimir pkr Armour & Co r 45 Vienna  
 —Daniz Anne studt nurse Strong MH r Helen Wood Hall  
 —Augusta Mrs slswn SL&C Co r 256 Tarrington rd Irond  
 —Benj (Josephine L) lab h 42 Copeland  
 —Celest E Mrs tailress Natl Clo Co h 118 Woodward  
 —Henry B (Margt K) EK Co h 225 Barrington  
 —Henry H (Marjame) slsmn h 130 Melgs  
 —Josephine L Mrs atndt Strong MH r 42 Copeland  
 —Danielecki John (Betty) widr h 6 Norwood  
 —Daniels Albert O (Lula T) laby pathologist Roch Gent Hosp h 967 Arnett bldg  
 —Anastasia C Mrs asst floorwn Wollensack's h 788 Hudson av  
 —Andrew A (Gertrude A) lab h 424 Carter  
 —Arnold car jockey Valley Cadillac Pontiac Corp h 35 George Pnt  
 —Arth J (Lewy M) h 91 Addison  
 —Barasha wid Alec r 12 Holland  
 —Bernice Mrs asmlbr Fasco Industries r 132 Serantom  
 —Betty J atndt Strong MH r LeRoy  
 —Bryton R trucker r 252 Plymouth av S  
 —Bruce W framemnt RT Corp h 187 Ironquits Web  
 —Carol A credit dept Security Trust Co r 7 Engel pl  
 —Chas D (Bernice) lab h 12 Holland  
 —Chas W (Lyla) subway opr Roch Transit Corp h 27 Holmdel pl  
 —Chester studt r 140 Spring  
 —Christine A asmlbr Fasco Industries r 35 George Pnt  
 —Donald (Frances) marker Gt A&P Tea Co r 534 Hague  
 —Earl clk Wegman's r 195 Hamilton  
 —Earl R (Mary M) carp h 600 Lake av  
 —Edw (Isabelle) constn wkr h 6 Prospect  
 —Edw H clk Price's Fish Market r 389 Thurston rd  
 —Edwin h 447 Thurston rd  
 —Eliz C ofc wkr r 195 University av  
 —Eliz J Mrs sec EK Co r 185 Roxboro rd  
 —Elsie E Mrs fcty wkr Beech Nut Packing h 209 Ellison  
 —Emma r 61 Harding rd  
 —Emmett (Pauline) mason h 50 Concord  
 —Ernest (Lucia) driver h 67 Reynolds  
 —Eunice F wid Chas nurse h 455 S Goodman  
 —Fun Neil studt r 424 University av  
 —Florence wid John candy wkr h rear 36 Cole  
 —Floyd h Hanover Houses Bldg 1  
 —Floyd F jr (Florence) tailor Timely Clothes Inc h 48 Ward  
 —Frances emp Great A&P Tea Co r 534 Hague  
 —Francis R (Henriette C) phys 333 West av h 355 do  
 —Gertrude Mrs v-pres Kyle E Daniels & Co Inc r 66 Comth rd Br  
 —Glenroy (Gertrude) bus driver h 596 Dewey av  
 —Harry (Jennie) h 61 Lyndhurst  
 —Harry garage hlpr Hathaway Bakeries Inc r 187 Ballantyne rd Chill  
 —Harry G (Marlan L) slsmn h 226 MtVernon av  
 —Helick pkr Roch Folding Box Co r 57 Manhattan  
 —Henry E lab r 23 Pliander  
 —Herman L (Coral) lab DPW h 389 Thurston rd  
 —Jaek Rev (Helen) elergymn h 38 Ward  
 —Jennie Mrs h 143 Chestnut  
 —Jent Lec h 86 Ford  
 —John r rear 36 Cole  
 —John H (Helen M) widr h 22 Malthy  
 —John R (Joan) asmlbr h 447 Lyell av  
 —John R tailor Timely Clothes Inc r 48 Ward  
 —John W (Mary H) (Club 29) restr h 32 Vose  
 —Jos H (Rebecca) restr 203 Clarissa h 207 do  
 —Kenneth h 68 Grand av  
 —Kyle E (Gertrude) pres Kyle E Daniels & Co Inc h 66 Comth rd Br  
 —Kyle E & Co Inc, Kyle E Daniels pres Mrs Gertrude Daniels v-pres Mrs Agnes L Hughes sec-treas whol liquor distributors I Merton  
 —Lloyd B (Garnetta) asst mgr Loblaw Inc h 15 Edmonds  
 —Marlan h 48 Melgs  
 —Mary Mrs h 35 Franklin sq  
 —Mary E ofc sec EK Co r 455 S Goodman  
 —Mary M Mrs nurse r 600 Lake av  
 —Melba Mrs fcty wkr h 712 Clarissa  
 —Miehl (Sophy) gas plant mgr RG&E Corp h 188 Belmeade rd Irond

**HICKOK**  
 850 ST. PAUL STREET, ZONE 1      GO ngress 3900  
**BELTS — BUCKLES — BRACES — JEWELRY — WALLETS — GARTERS**

SECURITY TRUST COMPANY COMPLETE BANKING SERVICE

Member Federal Deposit Insurance Corporation Member Federal Reserve System
MAIN and WATER STS.—1394 NORTON ST.—470 RIDGE RD. W.—456 THURSTON RD.—NORTHGATE OFFICE, DEWEY AVE. and DENISE RD.
Churchville, Dansville, Fairport, Pittsford, Mt. Morris, Naples, Rushville, Bath

NEWS & CHER NC.

1866

Wholesale DWARE

Rel. Cust 940

26 change treat

M. J. MITT INC.

aged metal products

OFFING

HOME ILLATION

Your service ce 1912

118 TOWN

milton 840

LeCLAIR
—Norman, USAF r 336 Scio
—Richard D (Marian) eng h 203 Versailles rd
—Susanna plastic wkr r 336 Scio
—Theo A cement wkr r 336 Scio
LeClair's Market & Grocery (Caswell W LeClair) 725 Whiton rd N
LeClair Henry J (Freda K) formn ALM Co h 16 Altona
—Jay: S Mrs switchboard opr PtoWayne CP Co r 222 Raines pk
—Wifred (Jayne) timekr h 222 Raines pk
LeClear Jessie W Mrs atndt Highland Hosp r 146 Rockingham
Lero Mfg Co Inc, Leon L Cohen pres-trans Wm Cohen v-pres sylvia B Cohen sec general tool and die mfgs precision products 625 S Goodman
Lecolm auto 105 Edinburgh end 124 Plymouth av S
Lecounte Fernand J (Cecile) tool crib atndt Teale Mach Co Inc h 37 Grane
—Henry B (Edna M) mono mn John P Smith Co Inc h 71 Billmore
—Romoo H (Virgilia R) asst mgr The Whitmer-Jackson Co Inc r 240 Angustioe
LeCook Nelly elo wkr h 1272 Clinton av N
—Wm A (Mildred A) ins h 2316 Highland av
LeCratt Ruth r 7 Edmonds
Leczenski Wm died Sept 17, 1953
Lecypski John P (Audin A) mfrn h 304 Weaver
Lederer Margt hbr Monroe County Home r 435 East Hiogetta rd
Lederer Kenneth (Mary) emp EK Co h 1599 Clinton
—Paul M (Shirley A) butler h 1024 Dewey av
—Shirley A tel opr RT Corp r 1024 Dewey av
Lederman Abr C (Beela) reprim Shave Electric Corp h 71 Billmore
—Barbara M ofc sec Neisner Bros r 101 Thomas
—Bessie P clk Timely Clothes Inc r 278 Baden
—Betty typ II-F Co r 334 Joseph av
—Cad (Thillie) eng NYC h 65 Willmont
—Evelyn M wid John O emp Rochester Country Club h 45 Dyon
—Frances W Mrs sec-treas Louis Wolf Market Inc h 17 Elmore rd Br
—Harry M (Frances W) v-pres Louis Wolf Market Inc h 17 Elmore rd Br
—Isadore (Sadie) gro 395 Joseph av h 17 Bernard
—Jacob (Sarah) pdlr h 101 Thomas
—Louise wid Chas r 41 Sidney
—Mamiel S (Lena) ins agt Met Life Ins Co h 182 Paxton rd Ironrd
—Philip r 82 Evergreen
—Philip (Yetta) (Lederman) h Market h 334 Joseph av
—Sond (Dora) h 278 Baden
—Sud (Esther) junk h 65 Hoefftzer
Lederman's Fruit Market (Philip Lederman) 334 Joseph av
Lederheil Freda ofc clk r 388 Magee av
—Paul E govt insp r 388 Magee av
Ledger Janice studt nurse Stroug MH r Helen Wood Hall
—Wm (Sarah A) h 102 Edgmont rd
Ledlie Jas O (Helen P) jwr 833 Dewey av h 606 Angustioe
—Janet B studt r 606 Angustioe
Ledoux Cyril J (Anne R) (The Ledoux Gift Shop) h 41 Peuhurst
—Cyril J Jr studt r 41 Peuhurst
—Gift Shop The (Cyril J Ledoux) 380 Thurston rd
Ledoux Alr E (Josephine) fety wkr h 285 Parsells av
—Eng E studt r 285 Parsells av
—Osear R (Marie H) plshr h 4177 Lake av
Ledsonic Robt B (Mary R) stock clk Gleason's r 692 Culver rd
Ledson Thos W (Evelyn M) emulsion storage dept K Pk h 1450 East av
Ledlie Albert (Alice T) police RPD h 76 Cuba pl
—Veren R r 76 Cuba pl
—Warren A, USA r 76 Cuba pl
Lednie Cecile Mrs (Coda Distributing Co) r New York City
Lednie Della wid Nanocion h 4 Beechwood
—Frank P (Kath G) plant formn Sinclair Refining Co h 78 Newton rd Gr
Ledwig Wm E (Virgilia) slsman John R Bourne C h Victor
Lee Albert, EK Co h 481 Lake av
—Albert J (Mary E) hbr Monroe County Home h 1890 South av
—Alice K Mrs bkpr Eastman School of Music r 45 Charlotte
—Amos M (Marion H) asst mgr Rochester Anthracite Sales Inc h 88 Laney rd
—Anna Mae h 298 East av
—Apartments, Claud E Marshall supt 189 Lake av
—Arbelle wid Mose Jody wkr r 28 Favor
—Arnold K (Flora M) emp NYC h 12 Orleans
—Arth (Berleca) wid h 35 Concord
—Arth R (Hazel B) formn h 204 Ingleswood dr

LEE
—Barbara emp Genesee Hosp r 190 Silver
—Barbara J ofc sec Consolidated Vacuum Corp r 74 Somerset
—Benj (Ruby) fety wkr r 223 Milton av
—Benj C (Florence) auto dlr (Chautauque) h 1650 East av
—Betty M clk EK Co, Navy div r 33 Alhmeroth
—Beulah Mrs h 7 Bronson av
—Beulah Mrs h 57 Alliance av
—Br... Consolidated Vacuum Corp h 180 Nantucket rd Gr
—Building 228 South av
—Caroline h 278 Plymouth av S
—Caroline wid Danl L h 1218 Jay
—Carrie nurse Michaels, Stern & Co Inc
—Chas (Hazel) furrier r 1226 Clifford av
—Chas (Alice) emp K Pk h 310 Ravine av
—Chas (Louise) staff mgr Prudential Insurance Co of America h 134 Fincrest dr Ironrd
—Chas A (Helen E) asst mgr Western Auto Sup Co h 351 Clifford av
—Chas C (George D B Bonbright & Co) r New York City
—Chas E emp Consolidated Mach Tool h Letroy
—Chas H (Elen) GB Co Inc r 180 Terrace pk
—Chas J Mrs h 134 Wilmer
—Chas R sec servce mgr E J Norton Inc h 372 Broadway Blvd Br
—Chas S (Ruth R) pres-treas E T Gilbert Mfg Co Inc h 100 Dartmouth
—Chas W exec slsman r 408 Beresford rd
—Chas W (Constance J) mur for storage B Forman Co r 60 Lake
—Clarence J inh DPW Bureau of Water r 71 South Fitzhugh
—Constance J fety wkr h 178 Milton
—Corn T Mrs h 4 Woodside
—Danl E Heal Engine No J r 1218 Jay
—Danl L (Caroline) died Nov 13, 1953
—Delys r 111 Chestnut
—Donald (Betty) sls supvr SC Co h 111 Winfield rd Ironrd
—Donald H mach r 1 Schell pl
—Donald R (Arlene M) tchr School 43 h Speucerport
—Dorabelle L mld Archer Motor Co Inc r 2244 East av Br
—Dorville L portcr r 7 Bronson av
—Doris Mrs ofc wkr h 83 Cambridge
—Doris A hbr sec Ritter Co r 241 Alexander
—Doris J typ-clk Y&E Mfg Co h 61 Cambridge
—Dorothy chrcn sec Brighton Presbyterian Church r 128 Alliance av
—Dorothy tchr h 241 Alexander
—Dorothy Mrs r 469 Dewey
—Dorothy M sec r 57 Alliance av
—Edw C (Leonora E) h 38 Hamilton
—Edw J (Myrtle A) parts list editor EK Co h 729 Edgewood av Br
—Elizabeth baker's hbr T W Woolworth r 458 Tremont
—Elizabeth slsman r 231 North
—Elizabeth Mrs r 137 High
—Ellen Bridal Shop (Kantren L Cook) 587 Ridge rd
—Ernest ptrr h 71 S Fitzhugh
—Ernest W (Lois M) order clk EK Co h 121 LeGrand rd Ironrd
—Eunice B Mrs slsman E J Scheer Inc r 170 Deerfield dr Ironrd
—Evelina astmbr Chas A Norton Shale Co Inc r 40 Concord
—Flora clk SL&C Co r 12 Orleans
—Florence r 1145 Main E
—Frances Mrs domestic h 50 Prince
—Francis (Genevieve) EK Co h 18 Amherst
—Frank S (Lillian S) mtrc mn h 307 Wheatland
—Frieda M wid Maurice L h 101 Varier av
—Genevieve S Mrs research tchr R J Strassenburgh Co r 18 Amherst
—Geo R (Marjorie M) EK Co h 217 Ingleswood drive
—Geo W Jan Strong Mfr r 85 Joiner
—Gerald (Margt) r 5 Clifton
—Gladys Mrs nurse h 268 Alexander apt 19
—Gwendolien M clk RG&E Corp r 63 Cambridge
—Harold L (Shirley) supvr h 185 Berkeley
—Harriet M wid Paul H h 2134 Main E
—Harry (F Ada) h 67 Mayflower
—Harry slsman h 1256 Park av
—Heslip M studt r 1100 S Goodman
—Howard A clk r 108 Garson av
—Howard J (Ada M) fety wkr h 487 Maple
—Hugh, sr claims exam NY State Div Unemployment Insurance r 41 Riverview dr Horta
—Jack chafn Louis Wolf Market Inc r 119 Woodbury
—Jack R (Frances E) h 190 Hampden rd
—Jack R (Helen) crane opr RG&E Corp h 94 South av Web
—Jas (Zeta D) garage h 138 Kenwood av
—Jas (Betty P) mech Roch DPW garage h 10 Henry

LEE
—Jas A (Allee K) mach Gleason's h 1861 South av
—Jas A (Ruth) mtrc mn r 215 Dartmouth
—Jas D (Yolanda A) police RPD h 1124 Jay
—Jas G slsman r 168 Crosman ter
—Jas T (Zita) emp SC Co h 227 Leonard rd Gr
—Jas W (Lucinda) bus washer Central Greyhound Lines Inc h 190 Silver
—Jane E sten h 389 Monroe av
—Jane M Mrs tel opr RT Corp r 428 Frost av
—Jay S h 143 Bryan
—John (Jessie) inh h 46 Concord
—John A (Peggy A) molder Justice Co r 296 Reynolds
—John G h 108 Garson av
—John K formn h 144 S Fitzhugh
—John W (Phara) r 76 Adams
—John W (Blue R) tchr Charlotte High school h 258 River Hl
—Jos (Dith) emp Senagrams h 22 Hinsdale
—Jos Taylor (Jenn) adv Wilnot Castle Co r 30 Bradford rd Br
—Jos W (Lottie P) chafn Koch Park Dept h 33 Alleneville
—Julian ofc mgr Stammer Liquor Co Inc h 125 Kelly
—Kim Indry 460 Main W h do
—Lexie hbr h 130 Adams
—Lillian E Mrs stock clk Follinsbee Metal Warehouses r 410 Cedarwood tkr
—Lillie Mrs r 30 Oregon
—Louis J (Rita C) research technologist Distillation Products h 298 Hampton Blvd Gr
—Loris S (Grace G) real est h 168 Crosman ter
—Louise r 15 Rhine
—Lucinda server StMary's Hosp r 190 Silver
—Mabelle P Mrs consiere h 190 Terrace pk
—Maecan lumber wkr h 37 Harrison
—Mamuel portcr E W Woodworth r 28 Hanover
—Margt A wid Frank r 137 Sherwood av
—Margt L hbr Gleason's r 37 Osage Ironrd
—Marland L (Eleanor) auto mech h 564 Jay
—Mary Ann r 1971 Lake av
—Mary C emp EK Co h 232 Kenwood av
—Mary E clk Central Trust Co r Avon
—Mary E died Dec 30, 1953
—Morthus J (Jane M) clk h 114 Ellington rd
—Maurice A (Ada J) portcr Genesee Hosp h 1 Crossman ter
—Maurice L (Frieda M) died Jan 11, 1954
—May Mrs h 120 Chestnut
—Maynard D asst supt EK Co h 100 Chestnut Hill rd Ironrd
—Medora C nurse h 828 University av
—Milton J executive asst Domine Builders Supply Corp h 36 Eastland av Br
—Mimma E Mrs bmo Roch Dept of Finance r 101 Culver rd
—Miriam domestic r 5 Clifton
—Murielita clk E W Woolworth r 5 Vayo
—Myron W (Lorena I) mach designer h 74 Rosalind
—Nelson T (Beatrice B) traffic supt h 1 Schell pl
—Nina wid Jas h 181 Bronson av
LEE O W ASSOCIATES (Ocran W Lee) collections 236 Powers bldg 16 Main W, Zone 14 tel LeCust 4710
—Ocran W (Laraine W) (O W Lee Associates) and (Physicians Business Service) h 11 Leedale dr Web
—Ong r 111 Chestnut
—Rachel T wid Wm B interior decorator h 320 Barington
—Randall J clk r 693 Jefferson av
—Raymond G (Alberta B) emp EK Co h 693 Jefferson av
—Raymond G (Rita) firefighter Eng Co 12 h 70 Cole-ridge rd
—Richd M stat RG&E Corp r 103 Daley Blvd Ironrd
—Richd M, USA r 105 Berkeley
—Richd S (Doris) sls-sev Case-Doyt Corp h 44 Crestline rd Ptsfd
—Richd T (Grace E) fety wkr h 177 Brooks av
—Robt repmn William G Faltz r 132 Front
—Robt r defismn Davenport Machine Tool Co Inc r 64 Ernestine
—Robt E (Ada J) h 551 Frost av
—Robt E (Lena C) fety wkr h 51 Post av
—Robt E ins agt Met Ins Co h 2506 Norton Ironrd
—Robt E mach opr Davenport Machine Tool Co Inc r 34 Ernestine
—Robt E, USA r 93 Alhmeroth
—Robt N carpet dept McCurdy Co r 1 Schell pl
—Roland E linemn RG&E Corp r 94 South av Web
—Rufus W Jr, slsman h 120 Chestnut
—Russell lab r 461 Clarissa
—Ruth S Mrs, sr clk NYS Ins Fund r 892 Landins rd N, Br
—Shirley T Mrs rept Stone & Hoffenberg r 40 Rowey
—Susan studt r 268 Alexander
—Thos II, K Pk h 64 Danforth
—Vivian M thermometer repr r 64 Danforth

Ready Mixed CONCRETE I. M. LUDINGTON'S SONS, Inc. 720 LEXINGTON AVENUE Telephone GLenwood 0757

CLIFFORD AVE 1955

421

**Let ROCHESTER GAS & ELECTRIC Help You**  
 The skill, experience and services of our Industrial Engineers and Home Service Representatives are at YOUR disposal without charge or obligation.  
**CALL ON US AT ANY TIME ROCHESTER GAS & ELECTRIC — LO cust 7000**

**HERZOG**  
 —Walter W (Helen M) mach Consolidated Mach Tool h 170 Ashland  
 —Wm E (Florence) experimental mn h 897 Clinton  
 Hesketh Wm N (Challiss E) adr dept TI Co's h 194 Whittington rd Iroind  
 Hessler C Lee (Anna) guard h 224 Bronson av  
 —Virginia L clk Roch Hosp Service Corp r 224 Bronson av  
 Hessler Alma M Mrs asmlr Judge Motor Corp r Penfield  
 —Claude mech appr Judge Motor Corp h Penfield  
 —Leslie W (Norma L) serv mgr h 141 Averill av  
 Hesney Geo E (Ethel M) billiards 15 South av b 430 Flower City pk  
 Hess Alice r 308 Maple  
 —Alice P lady teach Max Lowenthal & Sons r 41 W Jefferson rd Ptsfd  
 —Arlene G clk French's r 308 Maple  
 —Arth E (Minnie M) cooper r 420 Columbia av  
 —Audrey fety wkr h 5 Lime  
 —Audrey M, Delco r 815 StPaul  
 —Beverly J tel opr r 47 Wilmer  
 —Beverly clk Hershberg's r 1590 Penfield rd Pnsfd  
 —Carla reept OE Co r 248 Santee  
 —Carroll studt r 14 Portsmouth ter  
 —Caselman B instr RT h 7 Algonquin ter  
 —Cath wid Chas r 496 MtHope av  
 —Chas E (Ella L) chauff Ryan Carting Co r Hanover Houses, Bldg 4  
 —Chas F chauff Ring Fuel Co h 1340 Dewey av  
 —Chas L ptr r 202 Ashwood dr  
 —Clayton mtee mn h 308 Maple  
 —Clifford W (Helen G) meat ctr Wegman Food Market Inc h 183 Melville  
 —Co Inc, Maurice H Esser pres cosmetic mfrs 107 N Water  
 —David L, USAF r 183 Melville  
 —Donald (Audrey) h 176 Lexington av  
 —Donald F shop RT Corp r 248 Santee  
 —Edw F mach RT h 124 Cliffdale pk Iroind  
 —Edw W (Edna C) tool mkr Liberty Tool & Die Corp h 27 Portsmouth ter  
 —Edwin F (Irene M) anvil wkr Huther Bros Saw Co h 5 Norwood  
 —Eleanor ofc wkr h 46 Meigs  
 —Elmer h 25 Howell  
 —Elmer J (Clara) signal mn h 202 Edinburgh  
 —Elsie V Mrs acct Rupert G Pain & Co r 250 Rutgers  
 —Emma M Mrs waitress h 589 Carter  
 —Ernest S (Ise S) lab h 80 Kohlman  
 —Francis (Anna) phys 775 Portland av h do  
 —Frank r 349 Bway  
 —Frank mach opr Fernwood Auto Parts Inc r 1618 Main E  
 —Freda C mech r 126 Cady  
 —Fredk body and fender wkr Brown Chevrolet r 762 Brown  
 —Fredk H (Marjorie B) litho Stecher-Trang h 110 Marion  
 —Gilbert J (Charlotte E) asst civ eng Barge Canal Terminal h 72 Chili ter  
 —Grace B r 300 Grand av  
 —Harold B (Marion) fety wkr h 47 Wilmer  
 —Harold B jr, police RPD r 47 Wilmer  
 —Harold S (Frances M) wchmn h 248 Santee  
 —Harvey (Germaine) ctr IL-F Co h 386 Seneca rd Iroind  
 —Helen G pkr French's r 183 Melville  
 —Herta researh clk Kee-Lox Mfg Co Inc h 5 Vassar  
 —Horace G (Evelyn B) slsmn Continental Baking Co Inc h 81 Alpha  
 —Irene E tchr Beni Franklin Hgh sch r 737 Main W  
 —Jennie atrndt Monroe County Home r 619 Plymouth av S  
 —Joan E ofc see Home Auto Loan Co r 72 Chili ter  
 —John (Jennie) custdn Sch 24 r 618 Plymouth av N  
 —John (Nora) fety wkr h 1618 Main E  
 —John J (Magdalen S) died May 5, 1954  
 —Kenneth H (Jean) emp Haloid Co h 885 Clifford av  
 —Leonard baker Roch Sch for Deaf h 2400 Titus av Iroind  
 —Leroy G r 309 Averill av  
 —Lewis C (Rita) mach r 488 Magee av  
 —Lillian N wid Abram L h 17 Washburn pk  
 —Lois C clk TI Co's r 3180 Lyell rd Ga  
 —Louise maid Chas G Dumont r 61 Douglas rd  
 —Magdalena S wid John J h 16 Weaver  
 —Marguerite E bkpr Edw Englehardt Co r 589 Adams rd Web  
 —Mary Mrs hskpr Roch Home Bureau h 426 E Main  
 —Mary Eloise wid Chas V h 159 Raleigh  
 —Mary O tel opr RT Corp r 248 Santee  
 —Mima hskpr r 71 Oxford  
 —Neal, USN r 248 Santee

**HESS**  
 —Norman John (Mildred L) dept mgr EK Co h 65 Raymond rd Pnsfd  
 —Raymond, Roch Products r 124 Ackerman  
 —Raymond A (Betty) mach opr h 496 MtHope av  
 —Reinhard (Augusta) instrument mkr B&L Co h 71 Dake av Iroind  
 —Reinhold B (Daisy R) tailor h 27 Glasser  
 —Richd M (Elsie V) slsmn h 250 Rutgers  
 —Richd W (Theresa M) mach h 202 Ashwood dr  
 —Robt T (Mary M) asmlr Wilmot Castle Co h 70 Brentwood  
 —Rose r 208 Winbourne rd  
 —Russell B (Blanche S) garage 1807 Clinton av N h 207 Ridge rd E  
 —Ruth wid Salomon h 271B Dartmouth  
 —Ruth A typ TT Co's r 3180 Lyell rd Ga  
 —Sally clk-typ CT Co r 41 W Jefferson rd Ptsfd  
 —Sarah clk St&C Co r 20 Woodlawn av Pnt  
 —Shirley A clk RT Corp r 202 Edinborough  
 —Solomon (Ruth) died Nov 4, 1958  
 —Virginia M Mrs ofc sec Am BS Co r 79 S Main Ptsfd  
 —Walter H serv mn Hloiderle Bros Inc h 361 Paul rd Chili  
 —Warren H (Mary A) hlpr RT Corp h 248 Santee  
 —Wm (Betty) camera wkr h 209 Bway  
 —Wm E (Virginia M) asmlr Wilmot Castle Co h 79 S Main Ptsfd  
 —Wm G (Mabel R) mach Huther Bros Saw Co h Wyoming  
 Hesselbein Walter C (Herta) (H W Parts & Equip Co) h 2234 Titus av Iroind  
 Hesselink Geo F (Annette) K Pk h 598 Danforth  
 —Stella wid Harry r 258 Cuyler rd  
 Hessemiller Herman (Martha) EK Co r 5 East bld Hessian Benevolent Society 315 Gregory  
 Hesskamp Emma Mrs nurse StJohn's Home For the Aged h 278 Rawlinson rd Iroind  
 Hessler Evelyn R admin asst Coml Controls Corp r Tobey rd Ptsfd  
 —Florence r 145 Lexington av  
 —Geo (Leata R) asst works mgr Gleason's h Tobey rd Ptsfd  
 Hessesy Martha sten Continental Casualty Co h 49 Bway  
 —Sam E (Ella S) health tchr West High sch h 65 Roxborough rd  
 Hester Kelly H (Shirley) mach opr h 221 Jefferson  
 —Lige C (Leetie) constn wkr r 446 Lyell  
 —Patricia r 175 Clinton av N  
 —Ray (Mary) clk h 278 Northland av  
 —Weldon B (Anne) camp dir YMCA h 185 Fulton av  
 Heston Chas E (Jane B) h 24 Kenwood av  
 Hetherington Ethel house mother U of R r 35 Strathallan pk  
 —John asmlr Gleason's r 1110 S Clinton  
 Hetherin Albert C credit mgr Superba Cravats Inc h 35 Westminster dr  
 —Ann studt r 424 University av  
 —Rhoda G (Mrs Albert C) died Nov 2, 1953  
 Hethier Fredk (Helen) h 237 Pearl  
 —Mack r 263 Latta rd  
 —Richd R (Herttha B) h 95 Lehigh av  
 Hettman Peter motor wkr Judge Motor Corp r 257 Martin  
 Hetrick Carlyle F (Carol) mach h 68 Belmont  
 —David M (Mildred) asmlr Wilmot Castle Co h W Henrietta  
 —Howard (Gayle) asmlr Wilmot Castle Co h 18 Rundel pk  
 Hettel A J Laboratory (M J Hettel) embalming supplies 45 Roseview av  
 —Agnes L waitress Home Dairy r 9 Boston  
 —Anthony M (Gertrude B) insp h 250 Avery  
 —Eleanor E bindery opr John P Smith Co Inc r 25 Rugraff  
 —Ellen L clk EK Co r 250 Avery  
 —Eng A msgr EK Co r 250 Avery  
 —Jacob G h 25 Rugraff  
 —Joe A fornm Camera Works h 93 Florenee av Or  
 —Jos G r 9 Boston  
 —Margt M, K Pk r 25 Rugraff  
 —Mayme J (A J Hettel Laboratory) h 45 Roseview av  
 —Verna M bkpr r 250 Avery  
 Hettig Albert F (Cath M) slsmn Alliance Organization Inc h 1428 Clinton av S, Br  
 —Donald (Ella) fety wkr h 185 Waring rd  
 —Florlan G jwlr Bastian Bros Co h 98 Oakland  
 —Hilda M h 182 Averill av  
 —Josephine C asst bkpr Genesee Researh Corp h 218 Hamilton  
 —Mary B wid Arth L h 71 Crawford  
 —Robt A phys r 71 Crawford  
 Hettis\* Rudolph fornm Roch Mach Screw Co h W Jefferson rd Ptsfd

**Cork'n Bottle LIQUOR STORE**  
 Open Until Midnight  
 Free Parking - Prompt Delivery  
 66 Chestnut at Elm BAKER 2557

Hettler Ada F mech opr Stecher-Trang r 72 Bowman  
 —Geo E (Ada F) NYC h 72 Bowman  
 —Geo E Jr (June) drftsmn SG Co h 146 Kansas  
 Hetti Mildred died March 17, 1954  
 Hetzel Austin (Lorene O) process eng h 185 Dalkeith rd  
 —Clayence J (Jane) asmlr Pullman Mfg Corp h 577 N Goodman  
 —Dorothy C order editor DP r 62 Kenmore la Iroind  
 —Elmer C (Marjorie) mach opr Pullman Mfg Corp h 815 Garson av  
 —Gerald (Rose L) supt Harvey Miller Machine Co h 430 Clifford av  
 —Harold (Josephine) ctr h 597 Lake av  
 —Harry L (Helen M) supr billing h 600 Hazelwood ter  
 —Jean E clk Genesee Valley Union Trust Co r 370 Holt rd Web  
 —Robt (Marianne) slsmn Rudolph Schmidt & Co h 1655 Dewey av  
 —Wm A r 223 Fernwood av  
 Hetzler Hattie A h 251 Jefferson av  
 Hetzke Amelia waitress h 20 Saranac  
 Hetzler Alice M wid Ignatz J h 315 Genesee-pk bld  
 —Cath S wid Leo G h 276 Santee  
 —Dorothy A clk TP Co Inc r 20 Ran  
 —Emma B wid Wm A h 414 Emerson  
 —Eva A wid Geo r 41 Darien  
 —Florence M tchr r 38 Lake View pk

**HETZLER FOUNDRIES INC**  
 inc NY 132  
 HERMAN G HETZLER pres-treas  
 FOUNDERS OF ALUMINUM BRASS BRONZE GREY IRON SEMI STEEL SEWER COVERS AND GRATINGS  
 167-183 Villa PO Box 302  
 Tels GLENWOOD 1003-1004  
 See page 74

—Fred J (Anna B) fornm r 460 Burnard  
 —Geo A (Patricia) floor supr Hetzler Foundries Inc r 38 Lake View pk  
 —Harold I mach opr r 20 Ran  
 —Henry M r 61 Wilkins  
 —Herman G (Rosannan O) pres and treas Hetzler Foundries Inc h 38 Lake View pk  
 —Herman G Jr, USA r 38 Lake View pk  
 —Howard A (Marion) asmlr Rectigraph Co r 258 Belmont rd Gr  
 —Irene M sec LRT Co r 20 Ran  
 —John R (Mary E) tchr h 921 Jay  
 —Jos G hlpr Hetzler Foundries Inc r 38 Lake View pk  
 —Jos J clk h 114 Dove  
 —Louise E wid Valentine G h 20 Ran  
 —Lucille L clk CT Co r 20 Ran  
 —Mary D clk Boller-Clark Inc r 921 Jay  
 —Patricia A cash NY Water Service Corp r 57 Stanton  
 —Rita F clk LRT Co r 20 Ran  
 —Rosamond O Mrs sec Hetzler Foundries Inc r 38 Lake View pk  
 —Rose Mary studt r 38 Lake View pk  
 —Roy M (Charlotte L) utility mn h 921 Jay  
 —Rour Carl buyer Neisner Bros r 205 Daley bld Iroind  
 —Carl N (Madeline M) fire marshal Camera Works r 533 Gillette rd S'port  
 —Fred W (Esther) sta opr Harry J Lohwater h 504 Brooks av  
 —Helen studt r 788 East av  
 —Louis G (Tany) police h 42 Alexis  
 —Madeline Mrs ofc sec C I Misart r 533 Gillette rd S'port  
 —Wm C (Cuth E) group leader EK Co h 807 Morgan rd Chili  
 —Wm E (Lillian B) h 339 Avis  
 —Wm E (Mary R) h 99 Dangler  
 Heighes Benj A (Julia S) pres F L Heighes & Co Inc h 200 S Goodman

**ROCHESTER STATIONERY CO., INC.**  
 COMMERCIAL STATIONERS — OFFICE OUTFITTERS  
 DESKS — CHAIRS OFFICE FURNITURE AND ACCESSORIES IN VISIBLE SYSTEMS  
 FILES — SAFES STEEL — WOOD — ALUMINUM and LEATHER STEEL SHELVING  
 8-24 JAY STREET PHONE LOcust 5850

C. W. IN  
 Ge  
 Com  
 TF  
 CF  
 SE  
 R  
 Equ  
 A  
 D  
 F  
 Gr  
 10  
 R  
 D  
 T  
 Comp  
 Bu  
 J  
 Har  
 F  
 6 A.M.  
 C  
 CO  
 2  
 AFTE  
 CO  
 2  
 Holl  
 St  
 C.  
 WA  
 IN

CLIFFORD AVE 1955

630

**OVERHEAD DOOR SALES COMPANY**

STEPHEN COSLICK, Inc., Distributor

• **Electric Operators** • **Garage Doors**  
 899 ATLANTIC AVE. RADIO CONTROLS CU Iver 7808 — 7809



**GENERAL ELECTRIC SUPPLY COMPANY**

A Division of GENERAL ELECTRIC DISTRIBUTING CORP.

**Apparatus**

**Supplies**

**Lighting**

**HA milton 7500**

**67-75 MORTIMER STREET**



HAVE YOU TRIED THESE  
**ARPEAKO**  
 BAKED LUNCHEON LOAVES



- MILLER**  
 —Helen ofc sec h 195 Gibbs  
 —Helen Mrs bkpr Harry Levin Co Inc r 190 Northfield rd Iron  
 —Helen Mrs plano tchr Sch 39 r 221 Bellehurst dr Iron  
 —Helen A sten S M Flickinger Co Inc r 113 S Main Pnt  
 —Helen J Mrs plano tchr Sch 42 r 221 Bellehurst dr Iron  
 —Helen L nurse Roch Genl Hosp r 205 Aldine  
 —Helen P production wkr SC Co r 52 Edgemont rd  
 —Helen T Mrs clothing wkr r 28 Eiffel pl  
 —Henriette L wid Mortimer R shopper h 510 Park av  
 —Henry (Nellie) r 1262 South av  
 —Henry (Miriam) (Your Flower Shop) r 301 Rawlison rd Iron  
 —Henry bartndr h 102 Thurston rd  
 —Henry (Josephine) cook h 28 Sycamore  
 —Henry (Rose J) guard h 171 Alexander  
 —Henry A (Lillian) fcty wkr h 728 Garson av  
 —Henry F (Nellie E) h 521 Jefferson av  
 —Henry II (Genesee Ribbon & Carbon Co) and pres-treas Miracle Distributors Inc h 27 DeRito dr  
 —Henry J optical wkr r 78 Weaver  
 —Henry L (Mabel W) sec-treas Charlotte E White Inc h 380 Rugby av  
 —Henry L v-pres Ridge Constn Corp h 40 Florida Gr  
 —Henry W ins agt Mutual Benefit Health & Accident Assoc r 270 S Goodman  
 —Henry Wm (Violetta C) coater h 1221 Norton  
 —Herbert, Roch Products r 311 Chli  
 —Herbert C (Claranne) boiler opr RG&E Corp r 66 Holyoke Gr  
 —Herbert J emp EK Co r 86 Cedar  
 —Herbert P (Eva II) lathe opr Am BS Co h 20 LaSalle  
 —Herbert R h 9 Cornell  
 —Herman (Helen) K Pk h 18 LaSalle  
 —Herman A (Ruth P) died March 15, 1954  
 —Miller Herman A & Co (James A Jackson, CPA, James P Dunn) 812-815 Union Trust bldg 19 Main W, Zone 14 tel LOcust 6680  
 —Herman J (Margt S) sismn's asst General Electric Co h 509 Melville  
 —Hilda W Mrs sec Trimble Inc r 558 Eaton rd Iron  
 —Helden C (Helen) clk A Friedrich & Sons Inc h Bergen  
 —Homer r 149 Clinton av N  
 —Honora A corp counsel City Dept of Law h 83 S Wash  
 —Hope H Mrs counselor RIT r 8 Thayer  
 —Howard emp Hawk-Eye h 1468 StPaul  
 —Howard H (Margt) EK Co h 36 Congress av  
 —Howard L (Helen K) genl supr EK Co h 104 Borgham rd Gr  
 —Howard L (Virginia) parts mgr McDevoy Motors Inc h 253 Alexander  
 —Howard N (Irene C) supt Kingstn Apts h 10 George  
 —Howard O auto parts h 39 Savannah  
 —Howard S fcty wkr J Hungerford Smith Co r 864 Culver rd  
 —Hubert A fnshr Regent Specialties Inc h 30 Oak Hill View  
 —Hursie Paul (Betty) service mn Burroughs Adding Mach Co h 145 Frey  
 —Hyman (Rose D) clk Daw Drug Co Inc h 55 Weaver  
 —I J (Josephine) retail fuel 369 Ormond h do  
 —I Stores Inc, Benj A Savage mgr shoes 41 East av  
 —Ida r 643 S Goodman  
 —Ida F Mrs r 61 Kelly  
 —Ida P Mrs sec to treas Colgate Roch Divinity Sch r 542 Garson av  
 —Ida V wid Wm h 156 Arnett blvd  
 —Ike (Clady) chauff h 237 Ormond  
 —Irene Mrs r 101 Westminster rd  
 —Irene Mrs fcty wkr h 22 Thomas  
 —Irene M payroll clk StMary's Hosp r 86 Cedar  
 —Irene M Mrs bkpr Dennis Candy Fcty Inc r 550 Caroline  
 —Irma R Mrs insp TI Co's r 10 Enterprise  
 —Irvin studt r 38 Vose  
 —Irvin (Lillian) trucker h 148 S Fitzhugh  
 —Irvin L (Veda E) h 1123 Garson av  
 —Irving mech Archer Motor Co Inc h Wolcott  
 —Irving I (Lillian) (Miller's Variety Store) h 18 Nester  
 —Isabelle Mrs nurse r 469 Lake av  
 —Ivan serv slsman Valley Cadillac Pontiac Corp h 2652 Edgemere dr Gr  
 —J Herbert (Dorothy) asst metallurgist TI Co's r 1131 Long Pond rd Gr  
 —Jack consto wkr r 2205 Clifford av  
 —Jack (Fae) pressmn John P Smith Co Inc h 445 Cedarwood ter

- MILLER**  
 —Jacob E (Ruth) mach Davenport Machine Tool Co Inc h 581 Brown  
 —Jacob P (Anna II) lab Brush-Punnett Co h 7 Dewey  
 —Jacqueline R copy asst proof rdr EK Co r 222 Culver rd  
 —Jas h 36 Joseph av  
 —Jas, dept mgr Miller Crafts Inc r 27 Buffard dr Avenue D  
 —Jas (Eleanor) EK Co h 53 King  
 —Jas guard h 74 S Fitzhugh  
 —Jas serv mach Archer Motor Co Inc r 61 Glide  
 —Jas, USA r 488 Clifford ov  
 —Jas, USA r 98 E Henrietta rd  
 —Jas G (Adrienne D) EK Co h 60 Clay av  
 —Jas R (Betty B) asmblr Gleason's h Newark  
 —Jas H (Theresa M) lino-type opr RG&E Corp h 126 Glide  
 —Jas H trainee Consolidated Mach Tool h 235 East av, E Roch  
 —Jas J (Josephine) relief cook Roch Genl Hosp h 84 Avenue D  
 —Jas K (Jane) mech h 279 Adams  
 —Jas M drftsmn EK Co, Navy Div r 29 Owen  
 —Jas R (Edith M) asst mgr Triton Hotel Restaurant h 110 Weldon  
 —Jas W (A Jane) clk du Pont h 159 Denver  
 —Jane N Mrs clk EK Co r 22 Curtis  
 —Janet studt r 55 S Wash  
 —Janet studt nurse StMary's Hosp r 89 Genesee  
 —Jay M (Marilyn O) acct Todd's h 21 Probert  
 —Jean Mrs production clk Chas L Rumrill & Co Inc r 300 Alexander  
 —Jean H safety patrol RPD r 279 Adams  
 —Jean K clk Eastman Sch of Music r 654 Bway  
 —Jean O pkr TP Co Inc r 28 Strathmore circle Iron  
 —Jeanne E wid Walter h 252 Plymouth av S  
 —Jeanette F wid Harry h 28 Lois  
 —Jeanne studt nurse Strong MH r Helen Wood Hall  
 —Jennie B wid Arth J waitress r 150 Handy  
 —Jerome L (Esther A) dairy wkr h 41 Werner pk  
 —Jessie, K Pk h 145 S Fitzhugh  
 —Joan nurse Visiting Nurse Serv of Roch & Monroe Co r 82 Field  
 —Joan B studt r 901 Harvard  
 —Joan F studt r 154 Rugby av  
 —Joanne clk Neisner's r 54 Doyton  
 —John h 440 Clifford av  
 —John (Cora) chauff h 15 Niagara  
 —John driver Central Greyhound Lines Inc r 29 Woodlawn Pnt  
 —John gro clk Loblaw Inc r 1143 Culver rd  
 —John (Gloria) mech h 169 Marlon  
 —John optical grinder h 2 Catharine  
 —John (Frances) pkr r 90 S Union  
 —John (Minnie) pres-treas Miller Peerless Products Inc h 52 Flower City pk  
 —John A hipr Harry T Mangurian Inc r 94 Glenwood av Pnt  
 —John A (Loretta M) mach opr Roch Novelty Works Inc h 494 Remington  
 —John C (Anna M) h 849 Avenue D  
 —John C sander Barnard & Simonds Co Inc r 60 Electric av  
 —John D (Caroline) jer h 1004 Avenue D  
 —John E (Angeline) chauff h 21 King  
 —John E hipr r 26 Jersey  
 —John E (Mary T) slsman Natl Biscuit Co h 664 Carter  
 —John F stock clk Roch Magneto & Starter Service r 298 Ames  
 —John G (Josephine) h 222 Akren  
 —John G (Ruth C) chauff TP Co Inc h 261 Pemberton rd Iron  
 —John G (Mary A) dep sheriff Monroe County h 19 Villa  
 —John G mech Roch Police Garage r 367 Denton  
 —John H (Miller Cabinet Co) h 40 Augustine  
 —John H (Margt) br mgr American Mutual Liability Ins Co h 4 Rowley  
 —John H (Herttha A) carp h 75 Brenneman  
 —John I, jr civil eng Barge Canal Terminal h Cold Brook  
 —John J r 202 Flower City pk  
 —John J, EK Co r 105 Millbank  
 —John J (Bertha C) electn RG&E Corp h 735 Glide  
 —John L (Evelyn M) mach opr h 391 Grenville rd  
 —John L (Ida P) plant eng Ritter Co Inc h 542 Garson av  
 —John M (Georgia) supv Yawman Metal Products Inc h 202 Varian la Gw  
 —John P r 142 Weyl  
 —John S (Mary Eliz) (Miller Boat Works) h 3525 Lake av  
 —John S clk r 148 Barrington  
 —John T (Lila H) ship clk R J Velepece Co Inc h 60 Malling dr  
 —John V r 45 Herman  
 —John W elev opr RPD r 179 Augustine  
 —John W (Cath C) died Feb 19, 1954

- MILLER**  
 —Jans chauff Rochester-Penfield Bus Co Inc r Conning  
 —Jos boat bldr Miller Boat Wks h 248 River  
 —Jos (Grace) mach h 346 S Goodman  
 —Jos (Johanna) tailor h 8 Ludwig pk  
 —Jos A (Mabel A) EK Co h 1296 StPaul  
 —Jos A (Hilda M) formn TI Co's h 283 Colvin  
 —Jos A, K Pk r 528 Hague  
 —Jos A (Florence L) tool mkr Wm P Stein r 900 Atlantic av  
 —Jos C (Veronica R) (Miller Bros) h 474 Lyell av  
 —Jos C coal dir h 393 Augustine  
 —Jos C (Isabelle MW) stock clk h 147 Avenue D  
 —Jos E brewery wkr GB Co Inc r 86 Cedar  
 —Jos E (Margt G) sls supr RG&E Corp h 528 Washmont dr Weyl  
 —Jos H h 202 Flower City pk  
 —Jos H, Roch Products r 18 Ellicott  
 —Jos J r 1052 Dewey av  
 —Jos J mech Ruschen Engraving r 497 S Goodman  
 —Jos P, K Pk r 95 Clifford av  
 —Jos R (Margt) buyer E W Edwards h 19 Newcastle rd  
 —Jos W lab Roch Garbage Reduction Plant r 16 Manhattan  
 —Josephine Mrs stitcher Carpenter Shoe Co Inc h 17 Laser  
 —Joyce emp Genesee Hosp r Springwater  
 —Juanita restr mgr Hotel Seneca r 2411 Ridge rd Weyl  
 —Juanita Mrs ofc sec L E Hobbs Co r 1665 Blossom rd Br  
 —Jules (Sophie) inventory control h Fernwood pk apt 88  
 —Julia wid Clyde M h 11 Pollard av  
 —Julia wid Henry L h 1135 North  
 —Julius (Lobby) (Miller Drug Co) h 532 North  
 —June B Mrs store clk Beck Clms & Dyers r 187 Longmeadow dr Iron  
 —Karl (Flora S) mason A W Ippeman & Sons Co h 166 Dove  
 —Kate wid Silas h 709 Garson av  
 —Kath Mrs h 26 Edmonds  
 —Kath wid Abraham L h 317 Aldine  
 —Kath wid David H h 549 Conkey av  
 —Kath B bkpr Genesee Valley Union Trust Co r 77 Russell av Iron  
 —Kath F Mrs bkpr Genesee Valley Club h 11 Cayuga  
 —Kath L tel opr r 16 Keehl  
 —Kath M wid Geo A emp YWCA h 81 Arnett blvd  
 —Kathleen clk Sharon Optical Co r Canandaigua  
 —Kathryn M h 600 Lake  
 —Kenneth (Rita) h 98 Hampden rd  
 —Kenneth (Genevieve) coble splicer R C Siebert Inc r 48 Holmes  
 —Kenneth (Arlene) K Pk h 118 Ravine av  
 —Kenneth F, sr drftsmn Barge Coral Terminal r 74 Dakota  
 —Laura E wid Carl E L r 42 Durban  
 —Lawrence (Mildred) h 69 Pearl  
 —Lawrence A (Rita H) drftsmn Pfaunder Co h 81 Brighton pk  
 —Lawrence H ins agt John Hancock Mut Life Ins Co h 159 David av Br  
 —Leah slswn Stephens's r 84 Franklin sq  
 —Lea emp Baker r 183 Park av  
 —Lee H (Josephine) phys K Pk h 107 Wyndham rd  
 —Leland F atndt Iola Sanatorium r 350 E Henrietta rd  
 —Leo L (Virginia T) lab RG&E Corp h 54 Dayton  
 —Leo S (Joan) h 82 Field  
 —Leon (Allie) slsman h 57 Northview ter  
 —Leon J (Julia S) sht mtl wkr h 359 Avis  
 —Leon L (Pearl S) associate prof U of R Sch of Medicine & Dentistry h 288 Roslyn  
 —Leona M ofc sec York Corp h 9 Randolph  
 —Leonard electn Gleason's r 127 Clifton  
 —Leonard E (Pauline M) meats 1033 Portland av h 151 MtAiry dr Iron  
 —LeRoy A (Dorothy M) clk SC Co h 179 Melville  
 —Leslie (Martha) stool wkr h 586 Thurston rd  
 —Lester F (Carol) ship clk EK Co r 1625 Elmwood av Br  
 —Lester H (Jeannette) sta opr RG&E Corp h 34 Lake View av Iron  
 —Lewis F (Eliz) h 84 Gregory  
 —Lillian L camera wkr r 291 Wilder  
 —Linda wid Homer h 2 King  
 —Lorenda Mrs indy wkr Genesee Hosp h 187 Peard  
 —Lorenzo D Jr (Theresa M) wldr h 429 Clinton av S  
 —Lorraine M r 90 Culver rd  
 —Lorraine M clk Genesee Valley Union Trust Co r Wilmamson  
 —Lottie r 880 Garson av  
 —Louis F (Margt F) ship clk h 71 Fort Hill dr  
 —Louis J mach EK Co r 175 Gardiner av  
 —Louis J (Minnie) rr wkr h 22 8th  
 —Louis M (Pearl) emp Edw M Lorschneider r 200 St-Regis dr S, Br  
 —Louis R (Florence) mailer D&C h 129 VanStallen



Largest Dealer in Rochester

**HALLMAN**  
 200 East Ave.

• **FINEST** •  
**USED CARS**  
 29 Union St. S.  
**BAker 4080**



CLIFFORD AVE 1955

392

**See Us Before**  
**Renewing Your Policy**  
  
**IT'S TIME TO INSURE**

BOHACHEK  
INSURANCE

CLINTON AVENUE S. AT COURT

Over Forty Years of  
Service to Our Clients  
**HAMILTON 6390**

**WILSON**

- Robt L stock clk EK Co r 773 Jay
  - Robt M (Erna) insp TI Co's h 7 Lynchford pk B
  - Robt N, USN r 273 Pearl
  - Robt P (Marcel) K PK h 286 Lake av
  - Robert emp B&L Co r 2175 E Lake rd Congress
  - Ronald O sls mgr Alaco Dists Inc h Scottsville
  - Roosevelt (Jerry) fcty wkr h Hanover Houses bldg 1
  - Rose C wid Wm G h 1406 StPaul
  - Rose P wid Harry h 28 Brooklyn
  - Ross A (Minnie D) h near 110 W Sawyer pl
  - Rowena hsekrp Sheraton Hotel r 111 East av
  - Roy asst mgr Met Life Ins Co r 208 Orchard Park Blvd Iront
  - Roy (Ruth) mach opr r 20 King
  - Roy S (Mabel) form h 8 Nottingham rd
  - Roy V (Dorothy M) Jan Votg Mfg Corp h 103 Oneida
  - Ruby M r 256 River
  - Ruth waitress Strong MH h 355 Brooks av
  - Ruth Mrs clk Endicott Johnson Corp r 199 Lake av
  - Ruthie Lee cafeteria wkr Strong MH r 460 Clarissa
  - Sami (Vera) asst formn Todd's h Honeye Falls
  - Sami (Margt) clarump h 35 Kelly
  - Shirley cash Hart's Food Stores r 82 Winteroth
  - Shirley A ofc clk B&L Co r 278 Renouf dr Ga
  - Shirley J ofc sec Natl Grange Mut Liability Co r 146 Donovan Web
- Wilson, Shults & Co (Sanford G Shocum, CPA, Philip J Phelan, CPA) Octa A Shults, CPA, exec dir certified public accountants 1201-1225 Commerce bldg 119 Main E, Zone 4 tele HAMILTON 5310-5319, Branch Office 51 Griffith tel HAMILTON 3156
- Steven (Jennie) slsmn h 720 Hudson av
  - Susan studt r 80 Alameda
  - Talbot B (Anna A) tool mkr h 56 6th
  - Thelma div hlpr Genesee Hosp r 562 Trentont
  - Thos B (Margaretta) ins Gleason's h 51 Salisbury
  - Thos W (Lucy) (North Park Service Station & Garage) r 36 Toothill pl Gr
  - Trinker & Gilbert (John M Wilson, Vincent D Trinker and Albert E Gilbert) lawyers 8 Exchange rm 1001
  - Ulric Y (Isabel) barber 379 Clarissa h 117 Reynolds
  - Vera B public relations dept EK Co h 1825 East av
  - Vernon G (Dorothy) slsdmnr RT Corp h 64 Almdra
  - Vernon W (Helen M) slsmn Genl Baking Co h 802 Thurston rd
  - Viola M instr RIT r 42 Atwell
  - W A condr NYC r 274 Grand av
  - Walter A (Ruth) swtchmn RT Corp h 67 Merwin av
  - Walter D (Lucille) fcty wkr Consolidated Vacuum Corp h 501 Lake View pk
  - Walker D acct Hitter Co h 49 Ellington rd
  - Wayne (Patricia) K PK h 1229 Plymouth av S
  - Willard W (Arlene) turbine opr RG&E Corp h 216 Longridge av Gr
  - Wm h 25 Brozel
  - Wm r 135 Cumberland
  - Wm r 195 Gregory
  - Wm r 81 S Fitzhugh
  - Wm (Julie) comp Roch Monotype r 72 Garford rd Iront
  - Wm (Mary P) tool mkr h 220 Harding rd
  - Wm A hlpr The Sidney B Roby Co h 937 Ridge rd E, Iront
  - Wm C studt r 92 Pullman av
  - Wm D, USMC r 494 Lake av
  - Wm E (Ruth E) pres Wilson Hardware Co Inc h 88 Highland pkwy
  - Wm E Jr (Jean) v-pres Wilson Hardware Co Inc h 277 Mulberry
  - Wm G (Johanna) tech Rectigraph Co h 124 Cinnabar rd Iront
  - Wm J fcty wkr Roch Can Co r 812 Cascade pl Iront
  - Wm J mech hlpr Rectigraph Co r 200 Laburnum cres
  - Wm J (Dorothy F) safety eng h 75 Tryon pk
  - Wm L (Ruth) driver Fanny Farmer Candy Shops Inc h 40 Whitford rd
  - Wm R (Margt) mech RG&E Corp r 108 Ridgecrest rd Gr
  - Wm T (Gertrude) br mgr Sylvan Specialties Co Inc h 4271 Lake av
  - Willie (Pauline) Jan Strong MH h Hanover Houses
  - Woodrow J (Thelma M) firefighter Engine 2 RFD h 125 Lehigh av
- Wilson's Garage (Henry A Wilson) 4943 Lake av  
Wilson's Apartments, Walter H Neidermeier supt 62 Chestnut
- Wilston Fred V (Lucy A) h 242 Lyell av  
Wilt Barbara D supvr Strong MH h 228 University pk
- Benj E sr (Lavelle B) hlpr RT Corp h 31 Jones av
- Witterdink Lester G (Virginia) asst credit mgr SC Co h 45 Hilltop dr Pnflid
- Witting Herbert H (Matilda M) prod control h 164 Wisconsin rd
- Willise Caroline B Mrs sec Harriette Thomas Interiors r 357 Crownwell dr Br

**WILTSE**

- Frances H Mrs ofc mgr Scanlon Lewis Genl Tires r 545 Westchester av Iront
  - G Paul (Mildred S) asst aud LRT Co h 1650 East av
  - Geo (Maria) ofc mgr h 48 Rowley
  - Leo E (June M) sls mer used cars E J Horton Inc h Forest Hills, E Roch
  - Mabel E typ-clk Monroe County Dept Social Welfare r 282 Park av
  - Mildred S Mrs clk LRT Co r 1650 East av
  - Wiltsey Audrey M tel opr NY Tel Co r 20 Upton pk
  - Glenn G (Leyla) assoc prof U of R h 701 MtHope av
  - Norman B (Audrey) h 20 Upton pk
  - Robt G studt r 701 MtHope av
  - Wiltshire Doris maid h 452 Clarissa
  - Wiltzie Norman H (Evelyn J) EK Co r 48 Asbury
  - Rose Mrs, K PK h 4 Van
  - Wiman Myrtle nurse Martin Baird Sanitarium r 432 Lyell av
  - Wiggins Mae wid Ross r 153 Marion
  - Wimberly Isom (Jae) dry clin h 272 Ormond
  - Jane Mrs maid Monroe Photo Laby Inc r 272 Ormond
  - Wimbley John Henry (Maybell) constr wkr h 55 Nassau
  - Wimble Virginia Indry wkr Central Lndry & Sup
  - Wimer Armin (Dolores) studt h 9 Backus
  - Loren D (Norma E) mach Gleason's h 25 Corwin rd Pnflid
  - Winet Chas M (Margt) tree surgeon Monroe Tree Surgeons h 88 Manhattan
  - Geo A emp Haldol Co h 61 Swan
  - John E (June E) mach opr Morgan Mach Co h 29 Edgeland
  - Marion F r 61 Swan
  - Nellie wid Edw h 60 Home pl
  - Philip cook r 7 Edmonds
  - Thos W (Madeline) crane opr h 60 Home pl
  - Wimmer John (Theresa M) butcher TP Co Inc h 66 Scrantom
  - Theresa M sizer HM Co Inc r 66 Scrantom
  - Winans Barbara J nurse's aide Roch Genl Hosp r 33 Northfield rd Iront
  - Bruce O (Mary E) gear eng Gleason's r 51 Kirk h Dr
  - D Erwin (Norma A) mach opr K PK h 357 Avis
  - Harriette S r 75 Laburnum cres
  - Helen R h 26 Portsmouth tr
  - Homer D (Viola) (Oil Filter Service Co) h 33 Northfield rd Iront
  - Leon sls and dir Non-Smut Carbon Mfg Co Inc r Buffalo
  - Maude wid Wm r 333 Oxford
  - Norma Mrs chkr Brownie Bros r 357 Avis
  - Renna M (Evelyn M) mech Monroe Air Conditioning Co Inc h 268 Lafayette rd Iront
  - Theo E Mrs h 86 S Union
  - Wm W Jr (Natalie P) slsmn H-F Co h 751 Harvard
- Winch Dorothy R tel opr RT Corp r 2 Renfrew pl
- Harvey r 90 Finch
  - Louise E tel opr RT Corp r 381 Troup
  - Ralph C (Estelle B) lab h 2 Renfrew pl
  - Winchell A Vaughn (Anne) phys 40 Meigs h 225 Woodland rd Pnflid
  - Ada Mrs studt Monroe County Infirmary r 683 Main B
  - Annette J r 1950 Highland av
  - Dorothy F cash r 289 Lexington av
  - Douglas (Helen) asst funeral dir J Boyd Winchell Funeral Home r 596 Genesee
  - Irving funeral dir Thos F Trotter r 919 Winton rd N
  - J Boyd (Albertha H) (J Boyd Winchell Funeral Home) h 596 Genesee
- WINCHELL, J BOYD FUNERAL HOME (J Boyd Winchell) successor to Barton & Coates 596 Genesee, Zone 11 tel Genesee 1123—See page 75 and bottom stencil**
- WINCHELL, MACKEN & GOLDWATER (Robert C Winchell, Daniel E Macken, Franklin A Goldwater, Richard H Connors) lawyers 625 Genesee Valley Trust Bldg 45 Exchange, Zone 14 tel BAKER 6550**
- Malcolm emp Rectigraph Co t 1110 Hanse rd Marion
  - Becht, EK Co r 256 Oxford
  - Robt C (Alice J) (Winchell, Macken & Goldwater) lawyer 45 Exchange rm 625 h 1950 Highland av
  - Ruth studt r 53 S Wash
  - Victor A (Gladys E) slsmn Hahn Tire & Accessory h 191 Cady
  - Wm L (Marjorie) interviewer LRT Co h 345 Elliott
  - Winchester Claude O (Mabel M) emulsion wkr K PK h 87 Parkwood rd
  - Eliz S Mrs tel opr RT Corp r 25 Baycrest dr Iront
  - Laura Mrs r 183 Alexander
  - Mabel M shoe wkr W B Coon Co Inc r 87 Parkwood av Br
  - Quentin V (Eliz) installer RT Corp r 25 Baycrest dr Iront
  - Winclip David acct r 71 Harper
  - Windelgass Jos R chauff Hub Oil Co r Scottsville
  - Winder Anna C hlpr h 267 Meigs
  - Ethel Mrs asst cafeteria mgr F W Woolworth h 105 University av

**WINDER**

- Jack B (Wilma) prnter Lawyers Co-op r 267 Meigs
- Jas A grinder Auburn Ball Bearing Co h 1244 Allen
- Paul slsmn r 105 University av
- Windhauser Edw M (Carol H) fcty wkr Beech Nut Packing h 36 Lehigh av
- Milton E (Mary) expediter Camera Works h 264 Post av
- Nicholas J r 39 Winchester
- Windheim Jos G (Rosemary) (Windheim Tool Co) h 130 Lattimore rd
- Tool Co (Jos Windheim) mach tools 145 University av
- Windholz Harry F (Dinah) clk EK Co Navy Div h 38 Girard
- Windle Wm Jr, designer Camera Works r Walworth
- Windnagle Bessie E wid Fred r 34 Crawford
- Winn wid Frank h 514 Central pk
- Window Fashions Inc, Howard A Green pres Eaiz
- Luvist sec-treas int dec 85 East av
- Windrum Regina Mrs emp Bell & Howell Co r Court st Genesee
- Windsor see Winsor
- Donald D, Jr eng Barge Canal Terminal r Mt-Morris
- Joan A clk Liberty Mut Ins Co r 90 Orchard la Fpt
- Lloyd E (Genevieve M) line opr RG&E Corp h 9 Orchard la Fpt
- Margt waitress r 248 Richard
- Windle Barbara L case wkr Monroe County Dept Social Welfare r 915 Beach av Gr
- Dorothy L Mrs stack asst Board of Educ r 915 Beach av Gr
- Paul G (Dorothy) supt NY Water Serv Corp r 915 Beach av Gr
- Wine Barbara J clk L M Berry & Co r 321 Meigs
- Winebrenner Clifford W (Fannie B) B&L Co h 436 Clinton av N
- Winegar Ron J (Edith V) pharm h 38 Alcazar
- Marcus C sta eng Hopeman Lumber & Mfg Co Inc r 122 S Fitzhugh
- Winegard Harold O (Kathryn E) chauff Roch Transit Corp h 309 Curlew
- Nettie M wid Howard R h 260 Lexington av
- Winegardner Jas E (Leta E) slsmn h 159 Oakland
- Winer see Wiener and Wiener
- Benj (Anna) h 440 Clifford av
- Benj (Fannie) h 22 Thomas
- Harold studt r 440 Clifford av
- Isadore H (Esther) mach opr H-F Co h 6 Wilkins
- Jean nurse's aide Field Sanitarium r 525 Lake av
- Jenn S Mrs sten Dept of Purech Roch Board of Educ r 93 Dorbeth rd
- Lewis (Jean S) scrap h 93 Dorbeth rd
- Ronald slsmn r 440 Clifford av
- Winfield Joan M nurse Strong MH r 26 Berwick rd
- Margt r h 307 Monroe av
- Marion J sec r 36 Berwick rd
- Pearle clk Hotel Rochester h 164 Bayside dr Iront
- Shirley J nurse Strong MH r 164 Bayside dr Iront
- Wm A (Lillian E) chief of police RPD h 36 Berwick rd
- Wm A Jr, studt r 36 Berwick rd
- Winfrey Mattie Mrs restr wkr SL&C Co h 323 MtHope av
- Wing A Eileen wid Wm Selden h 127 Berwick rd
- Adelbert G sta eng h 1124 Genesee
- Alonzo B (Genevieve A) carp h 80 Atkinson
- Ann Carolyn clk EK Co Navy Div r 107 Thorndale ter
- Archie (Lois) press opr h 159 Driving Park av
- C Burton (Ullia M) sls eng h 507 Beach av
- C C Pharmacy (Chas C Wing) 117 Clinton av N
- Carlton J mtee mn Davenport Mach Tool Co Inc h Conesus
- Carolyn ofc clk r 107 Thorndale ter
- Chas garage mech Brighton Place Dairy h 1770 West Side dr Ga
- Chas C (Mabel A) (C C Wing Pharmacy) h 271 Edgerton
- Dani M (Virginia) baby tech du Pont r 370 Stutton
- Earl E mach opr Weddell Tools Inc h Sincum rd Ontario
- Edna C wid Danl T h 933 Meigs
- Eileen B payroll tech Schlegel Mfg Co r 127 Berwick rd
- Eva E r 174 Rosedale
- Geo O (Louise E) asst permit clk DPW h 34 Richmond
- Geo R (Jeanne E) prod eng h 152 Sherwood av
- Herald W (Beulah S) asst treas Knight Paving Products Inc h Henrietta
- Hattie Mrs r 102 Sherwood
- Isabelle Mrs practical nurse h 48 Raeburn av
- Jas B (Lillie) installation wkr h 774 Main W
- John B, USAP r 507 Beach av
- John R (Sylvia A) stock clk TI Co's h 469 Linden
- L J Mfg Co hlovers 119 Main E rm 817
- Leland D (Elsie M) eng h 160 Gardiner av
- Lillian Mrs clk Haldol Co r 774 Main W
- Lulu E r 202 Field
- Richd E (Marguerite W) chem EK Co h 423 Malden Gr
- Wm F Jr (Lorraine E) K PK h 51 Morrill dr
- Wm L, USMC r 52 Morville dr

L. JAMES SHAW  
Telephone HA milton 8890  
16 STATE STREET

Marlin's Agency Incorporated  
ALL FORMS OF INSURANCE

**SECURITY TRUST COMPANY**  
**COMPLETE BANKING SERVICE**  
 Member Federal Deposit Insurance Corporation  
 MAIN and WATER STS.—1394 MORTON ST.—470 RIDGE RD. W.—456 THURSTON RD.—NORTHGATE OFFICE, DEWEY AVE. and DENISE RD.  
 Churchville, Dansville, Fairport, Pittsford, Mt. Morris, Naples, Rushville, Bath

"SINCE 1928"  
**BROWN CHEVROLET**  
 Sales - Service  
  
**PARTS**  
 WHOLESALE — RETAIL  
 "BUY WITH SAFETY"  
 769 MAIN W. GE nesee 0118

- BAKER**  
 —Arlene wrapper Schrader's Meat Products r 14 Romeyn  
 —Arnold L (Edith H) drill press opr M D Kuwilton Co h 378 Fremont  
 —Arth J (Jane S) h 6 Ethal  
 —Audrey L tel opr NYT Co h 731 Main E  
 —Audrey N Mrs tel opr RT Corp r 450 Linden av Br  
 —Barton (Bernice M) (Baker & Carver) lwyr 45 Exchange rn 801 h 100 Brookwood rd Br  
 —Beatrice M Mrs mgr Ann's Flower Shoppe h 6 N Goodman  
 —Bella Mrs r 215 Avenue C  
 —Belle r 479 South av  
 —Belle H Mrs cafeteria wkr Bord Franklin Tilgh sch h 245 Duran  
 —Bernice (Jemette) emp Hoch Products Co h 214 Glenwood av  
 —Bernice slsn h 644 Averill av  
 —Bernice Anne clk Central Trust Co r 481 Cottage  
 —Bessie sten Birds-Eye Div r Macedon  
 —Betty crystal wkr B&L O Co r 82 Nassau  
 —Betty Lou Mrs clk RG&E Corp r RR Mills rd Pitts  
 —Beverly E receipt r 89 Chandler  
 —Bros & Sons, Sabety Baker pres Reuben Baker v-pres Sol S Baker v-pres-treas Max Baker sec jnrk 191 Hudson av  
 —Bruce R stndt r 23 Fountain  
 —Carl r 225 Chestnut  
 —Carl S (Janis G) scrap dir h 1703 St Paul  
 —Carmen dir mkr r 442 Clifford av  
 —Carol A clk Genesee Valley Union Trust Co r 133 High Pyl  
 —Caroline C wid Joe J h 880 S Goodman  
 —Caroline H ofc wkr r 97 Berkeley

- BAKER & CARVER (Barton Baker, Elbert H Carver)**  
 lawyers and general counsel Auditing Bureau of Rochester 801 Genesee Valley Trust bldg 45 Exchange, Zone 14 tel Baker 3502  
 —Cath Mrs mhr r 505 University av  
 —Cecilia (Elna) mgr Hanover Houses h 5 Grove pl  
 —Chas h 449 Clifford av  
 —Chas r 180 Ormond  
 —Chas rep C H Briggs Div Rudell Mach Co Inc h Box 359, Holcomb  
 —Chas A (Norma) slsmn h 1100 Plymouth av S  
 —Chas C (Julia) emp TI Co's h 10 West High ter  
 —Chas E Jan French's r rear 80 Moore  
 —Chas P (Alice B) chauff h 121 S Pittsburgh  
 —Chas II (Gertrude C) asst mgr Lincoln-Roch Trust h 89 Chandler  
 —Chas J (Lillian R) carp h 170 Leroy  
 —Chas W (Ema) constn wkr r 85 S Union  
 —Chester J (Cath) slsmn Gulf Oil Corp h 31 Charington rd Ironde  
 —Clara B Mrs clk Roch Button r 220 Lake Breeze rd Gr  
 —Clara E Mrs slswn E W Edwards r 200 Coleridge rd  
 —Clare slsmn RIT r 9 Backus  
 —Clarence P (Sylvia S) optical wkr h 14 Phelps av  
 —Clark D piano stringer r 49 Akron  
 —Claude L (Isabella) emp Gleason's h 395 Gregory  
 —Clayton J r 167 Myrtle  
 —Clyde W mach Kraus Design Inc r Penfield  
 —Curtis A (Charlotta) br mgr Hart's Food Stores Inc h 344 Bennington dr Gr  
 —Curtis G (Virginia) ins agt Jas H Hamill h 123 Shelter  
 —Dani L (Irene S) mach h 830 Meigs  
 —David tailor r 82 Nassau  
 —David F (Norah G) asst rector St Luke's Episcopal Church 17 S Pittsburgh h 215 Goodwill  
 —David T (Elsie W) camera reprm EK Co h 11 Marilyn dr Gr  
 —David W (Clara) serv supt Otis Elevator Co h 295 Troy rd Br  
 —Delford chauff r 101 University av  
 —Della Mrs h 545 Hayward av  
 —Donald E (Ruth H) electn h 156 Warner  
 —Dorothy J (Iby) tech r 127 Devonshire ct  
 —Dorothy H Mrs ofc sec EK Co r 33 Fountain  
 —Eddie (Beatrice) crane opr h 19 Barkley

- BAKER**  
 —Edith Mrs clk Bartholomay Dairy r 172 Cornwall la Ironde  
 —Edith H Mrs emp Kurlash Co r 376 Tremont  
 —Edith M Mrs bckpr r 386 Monroe av  
 —Edson S (Ethel M S) BK Co h 707 South av  
 —Edw r 104 Burton  
 —Edw (Kath) lab h 237 North  
 —Edw F (Rosalia C) clk TI Co's h 122 Asbury  
 —Edw F jr, USA r 122 Asbury  
 —Edw J (Edith) br mgr Federated Metals Div Am Smelting & Refining Co h 172 Cornwall la Ironde  
 —Edw N (Rose) whol meats h 1233 Culver rd  
 —Edw P (Irene) atndt Roch State Hosp h 118 Southview ter  
 —Edw W emulsion washer Rectigraph Co r 123 Ravine av  
 —Elbert K (Ivy E) chauff h 1776 Lake av  
 —Eleanor h 1041 Lake av  
 —Eleanor wid Geo E r 23 Lynbrook dr  
 —Elli & Sons (Roht E and Abe E Baker) Junk 8-12 Herman  
 —Ellz A married Herbert Galen  
 —Ellz A wid Clayton h 167 Myrtle  
 —Ella E wid Jos W h 132 Bartlett  
 —Elliott T (Mary E) slsmn Cross Bros Inc h 196 Schofield rd Ironde  
 —Emer fcty wkr h 450 Main W  
 —Elsa L wid Grove L r 200 Alexander  
 —Emma Mrs domestic U of R h 275 Avenue A  
 —Emma M Mrs asst cook Roch State Hosp h 830 Seward  
 —Ernest C (Mae L) putr 14 Locust h do  
 —Ernest L mce inn Case-Hoyt Corp h 3 Doulon  
 —Ethel stucco clk David's r 430 Ormond  
 —Ethel C social wkr Strong Mill h 23 Vick Park A  
 —Ethel F wid Harold W h 1061 Lake av  
 —Eliak jr, porter Roch Genl Hosp r 177 Adams  
 —Flora wid Thos r 120 Bradburn  
 —Florence wid John h 533 State  
 —Floyd O chauff EK Co h 196 Magnolia  
 —Francis H (Mary E) pmtr h 53 Delray rd  
 —Francis J (Elaime) methods eng h 200 Coleridge rd  
 —Francis S sls corres suvr Y&E Mfg Co r 96 Harwick rd Ironde  
 —Frank ctr. Dimentics & Vulke Inc h 174 Crestwood bldg Ga  
 —Frank J (Mary J) K Pk r 2099 Lake av  
 —Frank M r 180 Oakland  
 —Frank N (Mina) snt apt Cornwell h 88 Elm  
 —Frank R (Laura E) wood wkr Angle Genesee Corp r 379 Flint  
 —Fred Vincent (Mary M) wldr h 125 Rachburn av  
 —Fred D (Olive J) painting supt John Luther & Sons Co h 1092 N Goodman  
 —Fred G (Julia) auto mech h 141 Avenue D  
 —Fred J (Helene M) mceann Brighton Place Dairy h 4 Clarence pk  
 —Fred J (Helen J) asst cook Roch State Hosp h 345 Roxborough rd  
 —Fredk T (F Grace) clk P O h 214 Rowley dr Ga  
 —Geo (Eliz G) h 412 Rosewood ter  
 —Geo C (Elsie) sta eng h 875 Genesee Park blvd  
 —Geo D (Veronica C) (Triangle Parking Station) h 168 Reynolds  
 —Geo J carp h 132 Bard  
 —Gerald psann John P Smith Co Inc r 140 E Coml E Roch

- Gerald H (Kath) eater h 29 Owen  
 —Owendolyn V emp Rectigraph Co r 302 Merrill  
 —H Russell ctr du Pont h Wolcott  
 —Hallie Mrs clk Kroll's r 174 Bernard  
 —Harmon J (Sally) ofc mgr Roch Forwarding Co h 397 Phillips rd Web  
 —Harold (Margt) slsmn Koerner Motors Inc h 5 Van  
 —Harold E (Betty) regional mgr Ke Lite Products h 300 Field  
 —Harold F dairy wkr Blue Boy Dairy Inc r 131 Avenue D  
 —Harold F (Janet) plster h 804 Main W  
 —Harold H r 731 Main E  
 —Harold H (May G) phys h 386 Beach av  
 —Harriet Mrs transcribing dept Delco h 397½ Garson av  
 —Harry (Constance) furrier h 59 Keeler  
 —Harry A (Florence N) electn h 35 Marion  
 —Harry B h 187 Pearl  
 —Harry F (Gloris M) h 160 Hamilton  
 —Harry F jr (Clara B) asmlbr Gleason's r 229 Lake Breeze rd Gr  
 —Harry J route mn Ansove Coverall Service Co r E Henrietta  
 —Harry W (Helen) eng h 37 Marion  
 —Harry J slsmn r 5 Phelps av  
 —Hazel E wid Wm G h 463 Linden  
 —Helen Mrs r 70 Oxford  
 —Helen C wid Warren E (Waterman's Delicatessen Store) h 356 Marion

- BAKER**  
 —Helen J ofc mgr Kyle E Daniels & Co Inc r 830 Meigs  
 —Helen K Mrs acct Adolph Spiehler Inc r 149 Wellington av  
 —Helen K Mrs chn LRT Co h 126 Berlin  
 —Helen M Mrs atndt Roch State Hosp r 347 Roxborough rd  
 —Henry (Ethel) pipeline wkr r 422 Clarissa  
 —Herbert (Josephine) r 450 1st  
 —Herbert C r 39 Lawn  
 —Herbert E (Beatrice) acct h 40 Mulberry  
 —Herbert F (Eliz E) h 81 Glen pkwy  
 —Herbert M (Mary A) load rider Charlotte Docks Co h 734 Plymouth av S  
 —Homer A (Blanche) tool mkr h 18 Emerson  
 —Homer E r 10 Gibbs  
 —Homer O (Delores H) lab h 11 Vetter  
 —Horace P (Laura E) formn h 802 Merrill  
 —Howard truck driver r 981 Norton  
 —Howard C (Madjorie) purch agt J Hungerford Smith Co h 60 Park la  
 —Howard F (Irene) sta eng Natl Clo Co h 48 Jerold  
 —Howard J rep Sun-Shield Coatings of Roch r Buffalo  
 —Hugh C (Ethel) floor installer h 2005 Dewey av  
 —Ida Mae stitchee Carpenter Shoe Co Inc r E Rochester  
 —Ima Mrs (Ina's Restr) h 110 Troup  
 —Irvine J (Selma) mgr Lerner Shops h 60 Goodwill  
 —Iva C wid Wm E r S Bauer  
 —Jack r 215 Chestnut  
 —Jack (Mollie) bakery wkr Hart's Food Stores Inc h 119 Seilinger  
 —Jack (Dorothy J) formn h 157 Shelbourne rd  
 —Jack slsmn 26 Holcomb  
 —Jack E (Ann) pres Wolpak Pants & Sportswear Inc h 118 Norton  
 —Jack W (Lila) mech eng h 466 Mt Hope av  
 —Jacob cigar dir r 445 Hollenbeck  
 —Jas asst pastor r 1089 Joseph av  
 —Jas mach opr Morley Mach Corp h 1820 Schlegel rd Web  
 —Jas E buffer HM Co Inc r 1776 Lake av  
 —Jas E (Lorraine) chauff Humphreys Paint Co r 3 Doulon  
 —Jas E (Laraine) fcty wkr h 329 Linden  
 —Jas G, USAR r 730 Meigs  
 —Jas S insp NYS Dept of Agriculture & Markets r 469 Lake av  
 —Jane P wid Thos h 101 Cady  
 —Jane J Mrs receipt TI Co's h 10 West High ter  
 —Jesse A (Ailee N) chauff Welding Supply h 46 Shafter  
 —Jessie D asmlbr SC Co r 11 Vetter  
 —Joan C artist E W Edwards r 31 N Goodman  
 —Joan W sec RG&E Corp h 475 Oxford  
 —Joel E (Ruth B) eng Schlegel Mfg Co h 89 Lansdale  
 —John r 58 Scio  
 —John h 36 Joseph av  
 —John asst mgr Star Super Markets  
 —John mil hand Barnard & Simonds Co Inc r 64 Bancroft dr Gr  
 —John A supt RG&E Corp r 1383 Crittenden rd  
 —John G (Emily) h 97 Hawley  
 —John H h 36 Joseph av  
 —John E (Flora) labeler h 63 Mayberry  
 —John E (Barbara B) ship clk EK Co h Walworth  
 —John J r 87 Shelbourne rd  
 —John J (Bita A) carp r 55 Agnes  
 —John M msngr A J Haac & Co h 523 Columbia av  
 —John R (Virginia M) clk P O h 138 Ravine av  
 —John R emp K Pk h 2099 Lake av  
 —John R (Ida M) fum fashr Reliable Furn Co h 96 Lincoln  
 —John R (Angie Loretta) rec clk BK Co h 115 Glendale pk  
 —John W (Florence L) thrsnthr Roch City Structural Mtee h 127 Devonshire ct  
 —Jos F (Helen C) mach h 15 Wilmington  
 —Jos J (Caroline C) died Mar 25, 1954  
 —Josephine E wid Wm K died May 15, 1954  
 —Josephine Z wid Roy h 49 Akron  
 —Joyce stucco nurse r 824 Main W  
 —Judith A stndt r 141 Avenue D  
 —Julia slswn SL&C Co r 141 Avenue D  
 —Julia Mae r 168 Penna av  
 —L Alton (Ruth L) prin store clk Roch State Hosp h 263 Kenwood av  
 —Larry (Molly) rags and scrap metal h 1215 St Paul  
 —Laura counterwn Baptist Temple Cafeteria r 15 Karnes  
 —Lawrence (Beatrice) r 725 Joseph av  
 —Lawrence J (Agnes E) calibrator h 56 Bielle ter  
 —Leartus suvr CityS Co h 1396 Chilli av Ga  
 —Lena wid Saml h 445 Hollenbeck  
 —Leo E (Caroline W) clk h 104 Farragut  
 —Leon W (Lena) stmrfr h 16 Woodside  
 —Leonard (Ruth) mach Gleason's r 9 Cornell  
 —Lila L Mrs med sec Dr Knox Brittain r 855 Meigs

**HICKOK**  
 850 ST. PAUL STREET, ZONE 1  
 GO ngress 3900  
 BELTS — BUCKLES — BRACES — JEWELRY — WALLET — GARTERS

# CLIFFORD AVE 1955

501

## Let ROCHESTER GAS & ELECTRIC Help You

The skill, experience and services of our Industrial Engineers and Home Service Representatives are at YOUR disposal without charge or obligation.

CALL ON US AT ANY TIME ROCHESTER GAS & ELECTRIC — LO cust 7000

h 114 Avenue  
r 825 rough  
r 420  
3 Lar-  
Albion  
k Park  
School  
Church-  
fareeta  
rd  
avenue  
Mch  
r 625  
h 102  
1020  
Peck-  
h 24  
credit

Koehler see Kahler, Keeler and Kohler  
 —Albert E (Betty A) stock clk Gleason's h 72 De-  
 Millie  
 —Albert H (Esther M) line opr RG&E Corp h 1817  
 Five Mile Line rd Puffd  
 —August E asmlbr r 25 Durgin  
 —Carl (Celia V) r 856 Avenue D  
 —Carlton H collr Central Trust Co r 56 Filkins Ppt  
 —Cath bkpr Superba Cravats Inc r 1011 University  
 —Charlotte S died Dec 2, 1953  
 —Donald C studt r 758 South av  
 —Edw J slsmn Jos Fasino r 165 Worthington rd  
 —Edwin C (Marjorie) slsmn Joseph Fasino h 137  
 Standish  
 —Edwin J (Margt J) died Jan 14, 1954  
 —Elmer slsmn Vandusen Co Inc r 244 Thornton rd  
 Ironton  
 —Elsie ofc wkr Kroll's r 133 Remington  
 —Etta slsmn h 104 Chestnut  
 —Frances J asmlbr Fasco Industries h 217 Monroe  
 av  
 —Francis J (Marjorie J) mach Gleason's h LeRoy  
 —Geo A sr (Emilly) K Pk h 26 Freemont rd  
 —Geo L mach r 099 Avenue D  
 —Harold O mach opr Ashley Machine Works Inc h 42  
 Pomona dr Gr  
 —Herbert M (Ruth) drftsmn Neisner Bros h 96 East-  
 land rd  
 —Jacob Jr, radio and television tech r 466 Oak  
 —Jeremiah II (Virginia) (Koehler's Service Sta) h 40  
 Alpha  
 —John (Elsie J) asmlbr h 133 Remington  
 —Jos A (Sophia) mtcmn Gleason's h 58 Hand  
 —Kate E wid Chas II h 504 Flint  
 —Kath Mrs nurse StAnn's Home r 466 Oxford  
 —Lawrence (Lula) (General Washing Machine Serv-  
 ice) h 758 South av  
 —Lawrence Jr, platform mn Ry Express Agency Inc 55  
 Joseph av r 758 South av  
 —Lottie Mrs h 939 Avenue D  
 —Louis (Nora) h 268 Alexander  
 —Margt J wid Edwin J h 25 Durgin  
 —Matthew T (Eliz) widr h 56 Alpha  
 —Mildred L Mrs proofreader Lawyers Co-op r 56 FH-  
 kins Frs h  
 —Nancy Mrs h 466 Oak  
 —Paul J eng Camera Works h LaSalle pkwy Ptsfd  
 —Raymond F (Jeanne) slsmn Remington Rand Inc r  
 523 Old Mill la Web  
 —Raymond T (Hazel M) police RPD h 60 Alpha  
 —Robert E layout mn F L Henghes & Co Inc r 3269  
 MtRead Blvd Gr  
 —Ruth E r 564 Flint  
 —Sidney E (Clare) sls corrs h 178 Norton Village  
 la  
 Koehler's Service Station (Jeremiah H Koehler) 4420  
 Lake av  
 Koehlinger Helen V Mrs tchr School 39 r 31 Bobrich dr  
 —Roger L (Helen V) stat EK Co h 31 Bobrich dr  
 Koehn Wilbur R (Eliz) phys h 35 Crittenden Blvd  
 Koehne Thos P underwrtwr Travelers Ins r 100  
 Gibbs  
 Koehnlein Clarence (Arlene) tailor h 50 Mead  
 —Fred C (Leona) asst v-pres First Federal Savings  
 & Loan Assn r 235 Avondale rd Ironton  
 —Leonard W (Adelle) firefighter Eng Co No 10 h 86  
 Ahersford  
 —Mary W wid Henry L tailress h 122 Remington  
 Koelle Alphonse (Paula) carp Fearless Dishwasher Co  
 Inc h 486 Colvin  
 —Howard (Gertrude) drftsmn EK Co-Navy Div h  
 1330 MtHope av  
 —Jos (Hildegard) sec Disbrow's Inc h 57 Ries  
 —Paula J ins ofr wkr r 486 Colvin  
 Koellner Jos P (Marie R) jnsn Todd's h 159 Avenue  
 E  
 Koellner Helene, EK Co r 50 Friederich pk  
 —Richd (Alma) optcal wkr h 50 Friederich pk  
 Koer Dorothy K ofc sec Distillation Products r 684  
 Smith  
 —Edw J, USAP r 684 Smith  
 —Lawrence T emp Western Electric r 684 Smith  
 —Lawrence W firefighter hose dept RFD h 684  
 Smith  
 Koenemann Richd H (Carol M) asst radiologist Genesee  
 Hosp h 616 University pk  
 Koening Alfons M (Erika M) mach Holderle Bros Inc  
 h 129 Garford rd Ironton  
 —Fred C supvr Formn RT Corp r 2499 Town Line rd  
 E Hurta  
 —Fredk (Laurena M) asmlbr Davenport Machine Tool  
 Co Inc h 250 Hazelwood ter  
 —John M (Frances) (Ed Wolff & Associates) adv  
 h 42 Ridge View dr, E Roch  
 —Martin R (Patricia) claims examiner US Dept of  
 Health, Educ & Welfare h 97 Chamberlain  
 —Patricia Mrs tchr School 19 r 97 Chamberlain  
 —Paul D (Leona M) asst bus agt h 94 Wilton ter  
 Koeningberg Seymour Floor mn Neisner's r 8 Grove  
 Koenke E Margt buyer h 150 Devonshire ct

Koenne Edw A (Marlett M) r 27 Iroquois  
 —Jas (Agnes) USA h 884 Bay  
 —Jas E, USA r 27 Iroquois  
 —Wm J conductor h 39 McKinley  
 Koepke Albert A (Arlene A) mach Davenport Machine  
 Tool Co Inc h 1114 Clifford av  
 —Arlene A Mrs button holer H-F Co r 1114 Clifford  
 av  
 —Franklin E (Eloise G) EK Co h 28 Stanton  
 —Grace E wid Frank D h 163 Kingsboro rd  
 —Herbert A (Leona) drvtr Y&E Mfg Co h 17 3d  
 —Jas A lubricator Heinrich Motors Inc h 289 Eliza-  
 beth Ironton  
 —Jean L Mrs clk EK Co r 163 Kingsboro rd  
 —Robt J (Jean L) loby tech r 163 Kingsboro rd  
 Koepkin Bernard H (Erna L) paper mill hand r 80  
 Willis dr  
 —Carl A pk Y&E Mfg Co h 25 Joseph pl  
 —Ethel M Mrs sten Monroe County Dept Social Wel-  
 fare h 365 Colebourne rd  
 —Flora E r 25 Joseph pl  
 —Louis H (Ethel M) died Jan 15, 1954  
 Koeppl Mary E manuscript verifier Lawyers Co-op r  
 H Garson av  
 Koeppe Paul J plmb h 28 Phelps av  
 Koeppling Geo K r 282 Park av  
 Koepplin Elise wid G M Romeo h 28 Geneva  
 —Elmer J (Marjorie) optcal wkr r 28 Geneva  
 —Wm R studt r 28 Geneva  
 Koepsell Bertha F Mrs paper wkr Paper Bags Inc r  
 139 Wellington av  
 —Ronald F (Irene) h 139 Wellington av  
 Koerner Allan M genl supvr EK Co h 112 Harvinton  
 dr Ironton  
 —Chas G (Marjorie) br mgr Houghton Elev Co h 12  
 Dover pk Br  
 —Clara wid Richd r 57 Lake View pk  
 —Donald R (Arlene E) phys 277 Alexander rm 500  
 and 827 Genesee Park Blvd h do  
 —Edw A sr (Jessie) died Nov 21, 1953  
 —Edw A (Zena K) restr rear 426 Norton h 182  
 Seneca av  
 —Frederick C (Marie) died April 9, 1954  
 —Harold E (Helen A) pres-treas Koerner Motors Inc  
 h Tobey rd Ptsfd  
 —Jessie wid Edw A h 426 Norton  
 —Marie wid Fredk C h 806 South av

**KOERNER MOTORS INC, Harold E Koerner pres-treas  
 Lincoln and Mercury automobiles 167 Court, Zone  
 4 tel Baker 8790**

—Norita ofc wkr Brace-Mueller-Huntley r 182 Seneca  
 av  
 —Raymond A (Dorothy R) news photographer The  
 Catholic Courier Journal h 71 Brookhaven ter  
 —Ruth sec r 906 South av  
 —Korper Anna wid Jos r 29 Girard  
 —Jas studt r 29 Girard  
 —Jos A (Rose L) clk h 29 Girard  
 —Joyce M clk Camera Works r 29 Girard  
 Koert Russell Jr, Insp Capitol Engineering Associates  
 r Batavia  
 Koester see also Kester  
 —Andrew G (Marion) supt The Vassar Apts h 593  
 Park av  
 —Arth E Jr, slsmn Judge Motor Corp h 356 Meadow  
 dr Br  
 —Chas J (Mildred T) grad studt h 623 University pk  
 —Edw F (Eleanore R) supvr h 213 Seward  
 —Edw G (Dorothy E) mach opr h 48 Barker  
 —Elsie F wid Arth E optcal wkr h 237 Durman  
 —Gerard M (Helen) bartender Guy Michaels Restaurant  
 h 252 Alexander  
 —Joan M studt nurse Strong MH r Helen Wood Hall  
 —John T (Mary A) instrument mkr h 32 Penrose  
 —Jos A (Joan D) ins agt h 76 East Blvd  
 —Luelle Mrs cook As You Like It r 1136 Bay Front  
 S. Ironton  
 —Lyda insp Roch Mfg Co h 1830 Penfield rd Pntfd  
 —Marion pk Fanny Farmer Candy Shops Inc h Lake-  
 ville  
 —Marjorie supvr Park Av Hosp r 253 Alexander  
 —Mildred T Mrs sten EK Co r 623 University pk  
 —Ralph E (Carolyn F) electn h 235 Grand av  
 —Raymond htr Fanny Farmer Candy Shops Inc r 78  
 Averill av  
 —Robt fcly wkr r 593 Park av  
 —Roy, K Pk h 43 Gorsline  
 —Roy M (Beatrice S) wise supt Graybar Electric  
 Co r 13 Fairfax rd  
 —Wm r 778 Clinton av N  
 Koesterer see Kusterer  
 —Eleanor fcly wkr r 390 Frost av  
 —Genevieve B wid Elmer h 27 Hudson av  
 —Julia wid Martin G h 596 Frost av  
 —Martin G loby asst U of R School of Medicine &  
 Dentistry r 23 Champlain  
 —Martin J (Maud L) milk mn h 23 Champlain  
 Koeth Chas E (Ethel B) EK Co h 15 DeWain  
 —Clara wid Harrison M restr 753 Avenue D h 34  
 Spiegel pk

**KOETH**  
 —Eliz T Mrs reept B&L Co r 89 French rd Ptsfd  
 —Lillian M supvr h 124 Meigs  
 Koettler Eliz C clk r 113 Morrill  
 —Paul H (Margt) pres Koettler & Sayre Inc h 113  
 Morrill  
 —Paul W (Marion M) atndt Koettler & Sayre h 60  
 Furlong  
 —& Sayre Inc, Paul H Koettler pres 1086 Clinton av  
 N and 354 Curlew  
 Koetz Thos monotype opr Leo Hart Co r 5100 Ridge rd  
 W. S'port  
 Koetzle Iona M clk Neisner Bros r 4071 Dewey av  
 Gr  
 Kofahl Albert T (Mabel E) supt of bldg Community  
 Savings Bank h 330 E Henrietta rd  
 —Dorothy G wid Harold T h 39 Parkdale ter  
 —Elz Mrs matron r 988 N Goodman  
 —Fredk J (Katie) rem to Irontonquit  
 —Harry M (Anna) ehaut Iola Sanatorium h 146 Lin-  
 den  
 —Henry M (Wilma R) mach opr Kee-Lex Mfg Co Inc  
 h 146 Linden  
 —John W (Helen) emulsion mixer Rectigran Co h 170  
 Carlisle Gr  
 —Louise A r 146 Linden  
 —Mary L r 330 E Henrietta rd  
 —Wm B ehaut r 146 Linden  
 Koffman Isadore (Rose) garage h 795 Joseph av  
 Kofkee Frank M (Lucille E) eng h 903 Clinton av N  
 —John F (Martha) h 164 Herald  
 —Melvin J (Grace) paper hndlr h 19 Alexander  
 —Roman J driver National Biscuit Co r 14 Eagle  
 —Wm J (Emma) utility mn Roch Times-Udon h 12  
 Livingston pk  
 Kofod Donna clk Roch Savings Bank r 241 Alexan-  
 der  
 —Hattie L proofreader Lawyers Co-op r Spenceport  
 —Mary sec h 241 Alexander  
 Kofree Melvin Jos (Grace) paper hndlr Roch Times-  
 Union r 19 Alexander  
 Kofsky David B, USA r 5 Trenaman  
 —Glenn C r 167 Dickinson  
 —Harry H (Anne) slsmn h 5 Trenaman  
 —Mich (Lucy A) bus opr Roch Transit Corp h 167  
 Dickinson  
 Kofschick Morris baker r 50 Morris  
 Kohan Allen studt r 201 Meigs  
 Kohl Arth A (Edna If) pres-treas Kohl Organ Co Inc  
 r 3348 Culver rd Ironton  
 —Edna H Mrs sec Kohl Organ Co Inc r 3348 Culver  
 rd Ironton  
 —John B (Gertrude E) h 433 Campbell  
 —John H ground mn RT Corp r 302 Elm Tree rd  
 —John L elec opr h 202 Elm Tree rd  
 —Lewis E (Antoinette M) pres-treas Lewis E Kohl Inc  
 h 175 Norton  
 —Lewis E Inc, Lewis E Kohl pres-treas civil engs  
 16 State rm 100  
 —Louis E Jr (Ula A) surveyor Lewis E Kohl Inc r 846  
 Avenue D  
 —Organ Co Inc, Arth A Kohl pres-treas Mrs Edna H  
 Kohl sec 230 Avenue D  
 —Paulina M Mrs r 2066 Dewey av  
 —Ralph A (Marion) h 2006 Dewey av  
 —Wallace B elec eng SC Co r 100 Gibbs  
 —Walter A (Mary D) surveyor Lewis E Kohl Inc r 65  
 Willewood dr Gr  
 —Walter J pastor StBoniface Church h 330 Gregory  
 Kohler Anna B h 15 Oakman  
 —Celia J emp Genesee Hosp r 327 University av  
 —Chester A (Grace M) kitchen wkr StAnn's Home h 82  
 Lux  
 —Clarence J (Frances A) h 583 Chilli av  
 —Donald F (Grace) sec-treas Genesee Mfg Co h 240  
 VanVorhis Ironton  
 —Dorothea r 50 Chestnut  
 —Dorothy, EK Co r 1318 Clinton av N  
 —Edith M wid Chas r 15 Avenue A West  
 —Edw G (Della C) cash EK Co-Navy Div r 1471  
 Creekside la Ptsfd  
 —Edw M (Helen H) pntr h 114 Gregory  
 —Eliz L r 11 Leclmer pl  
 —Emma wid Julius A h 27 Ludwig pk  
 —Frances wid Louis h 445 Clifford av  
 —Frank sten h 133 Plymouth av S  
 —Frank H insp r 15 Oakman  
 —Geo r 27 Ludwig pk  
 —Geo H (Arlene) plmb h 288 Avenue A  
 —Geo W slsmn Harmon Automotive Corp h 63  
 Frances  
 —Grace M asmlbr Fasco Industries r 82 Lux  
 —H Remington (Oneta E) prin eng Div of Engineering  
 h 64 Edgemont rd  
 —Jacob J Ehler r 15 Oakman  
 —Jas B (Mable) asmlbr h 109 Pittsford  
 —Jay (Bernice) EK Co h 250 Meigs  
 —Jeanette M camera wkr r 445 Clifford av  
 —John D (Agnes Stacia) trouble mn h 312 Ridgeway  
 av  
 —L both physical dir r 414 Bway  
 —Lillian wid Paul G h 673 Parsells av

**PHILCO** AIR CONDITIONERS REFRIGERATORS FREEZERS RADIOS TELEVISION ELECTRIC RANGES

**BEAUCAIRE** I N C. Philco Distributors Since 1918

319 WEST MAIN ST. — HA milton 2830

CLIFFORD AVE 1955

621

**DRAWING MATERIALS PHOTO COPIES 67 SOUTH AVE.** — **BLUE PRINTS** — **WHITE PRINTS SIGN WRITERS' SUPPLIES**  
**PICK UP and DELIVERY**  
**H. H. SULLIVAN, INC.** **BAKER 4220**

Messana John J (Lillian M) formn Regent Specialties Inc h 32 Mapleade  
 —Victor P studt r 32 Mapleade  
 Messure Aloia sta fremn NYC h 115 Norran dr  
 —Thos (Beatrice) whsmn SLC Co r 135 Holworthy  
 Messbauer Alfreda wid Frank h 465 Hollenbeck  
 —Ang r 119 Pomroy  
 —John (Phisca) restr 481 Avenue D h do  
 —Ruth Mrs restr wkr h 376 Joseph av  
 Messe Aime G asst labor mgr II-F Co r 468 Annetl bldg  
 —Ann A wid Aime h 284 Post av  
 Messenger Edith pkr TI Co's r 347 Monroe  
 —Rennie Mrs foodwkr h 72 Cuba pl  
 —Florence M h 108 7th  
 —Raymond C aindt Roch State Hosp r 828 Ridge rd Web  
 Messer Edw V ticket clk NYC Sta h Spencerport  
 —Sam E truck driver r 23 Asbury  
 Messeri Angelina sten Legal Aid Society of Roch r 14 Kensington  
 —Barbara lens wkr r 14 Kensington  
 —Nicholas (Adeline) Jan Strong MH h 14 Kensington  
 Messerino Edith I pinch press opr SC Co r 22 Briggs av Fpt  
 Messerschmid Elmer C (Kathryn A) clk h 115 Fairfax rd  
 —Emil F r 46 Concord  
 —Geo r 46 Concord  
 —Laura A wid Geo W h 109 Columbia av  
 —Norma M r 820 Portland av  
 —Wm E (Margt D) phlarm Irving A Bless h 820 Portland av  
 Messerschmidt Nancy dental asst h 54 Conkey av  
 —Pauline wid Chas tailor h 165 Morrill  
 Messerschmitt Eleanor wid Fredk h 137 Selye ter  
 —Fredk (Eleanor) died Jan 17, 1954  
 —Fredk A (Jessie) (General Woodwork Co ) r 244 Hlayward av  
 —Jack G service eng Bostitch Northeast Inc r 137 Selye ter  
 —Rose h 733 Genesee  
 —Wm genl wkr r 733 Genesee  
 Messersmith Alvin F (Cath M) pastor Lutheran Church of Peace h 133 Caroline  
 —Lucille C Mrs tech Highland Hosp h 86 Hickory  
 —Suzanne studt nurse r 521 Main W  
 Messier Emery (Marcella) K Pk h 427 Maplewood dr  
 —Georgianna Mrs supt The Campus r 1126 Dewey av  
 —Roy M (Georgianna) h 1126 Dewey av  
 Messimer Arlington F (Margt) taxi driver h 30 Trust  
 —Dale S (Jane C) scraper Gleason's h 6643 Monroe av  
 —Jane C asmbly SC Co r 6643 Monroe av  
 —Loretta Mrs h 217 Monroe av  
 —Lutchie Mrs r 108 Rutgers  
 —Wayne T (Eliz L) die mkr Y & E Mfg Co r 156 Kimbark rd Br  
 Messina Andrew sbp Cable-Wiedermer Inc h 48 Locust  
 —Carl (Elvira) waiter h 83 Lowell  
 —Frank (Josephine) shoe mkr h 45 Locust  
 —Frank J (Michellina) servicemn h 2 Emaron  
 —Giuseppe (Marian) h 598 North  
 —Grace M studt r 48 Locust  
 —Harry P (Louise) barber Four Corners Barber Shop h 137 Beck  
 —Harry P Jr, studt r 137 Beck  
 —Jos N (Rose M) clk PO h 199 Clay av  
 —Mary wid Nicholas tailoress h 2 Emaron  
 —Mary wid Vincent r 122 Woodward  
 —Pasquale R (Agnes R) bartndr h 55 Scflinger  
 —Paul C (Ruthjean) typ RPD h 52 Virginia av  
 —Paul F (Rose A) wise mar National Sales Co h 90 Northland av  
 —Rose A Mrs sine wkr W B Coon Co Inc r 90 Northland av  
 —Ruthjean Mrs sten NY State Dept of Labor r 52 Virginia av  
 —Salvatore (Mary) h 74 Revela  
 —Salvatore (Cologera) sander h 101 Emerson  
 —Vincent (Mary R) lab h 177 5th  
 —Vincent, USA r 90 Northland av  
 Messineo Angelo, K Pk h 334 Garson av  
 —Carl (Louella) mach Pfaunder Co h 305 Garson av  
 —Anthony J waiter Doch Club r 304 4th  
 —Christie, USA r 304 4th  
 —Christopher (Auntie) jan h 84 Nassau  
 —Jos (Mary) lab h 22 Campbell  
 —Leonard L (Josephine) mach opr h 486 Melville  
 —Liberio (Teresa) mach opr h 304 4th  
 —Mary tailoress r 22 Campbell  
 —Mary Mrs fety wkr h 105 DelMonte  
 —Sam R lab DPW r 84 Nassau  
 —Shirley tailoress r 22 Campbell  
 Messing David G (Peggy) slsmn L M Berry & Co h 10 Werner pk  
 —Myrna A emp U of R r 10 Werner pk  
 Messenger Alice R phys r 209 Cumberland  
 —Anna T wid Ernest G h 175 Albemarle  
 —Anne W Mrs v-pres-treas Messinger Co Inc h 50 Berkeley

MESSINGER  
 —Arth H slsmn Messinger Co Inc r 41 Hollywood av Br  
 —Arth K (Agnes V) formn h 57 Christian av  
 —Bessie tailoress r 61 Herman  
 —Chas hldr Messinger Co Inc r 11 Hollywood av Br  
 —Co Inc, Max T Messinger pres-sec Mrs Anne W Messinger v-pres-treas architects sundries 374 Avery  
 —David restr h 61 Herman  
 —Edith Mrs h 347 Monroe av  
 —Hattie r 222 Main W  
 —Hazel nurse h 145A Alexander  
 —Living r 197 Chestnut  
 —Lsdore (Mabel) phs, 205 Cumberland h 209 do  
 —Kathleen Mrs r 536 Sereen pkwy  
 —Leonard C putr r 197 Chestnut  
 —Lucile asst librarian Roch Public Library h 20 Rundel pk  
 —Martin E slsmn Messinger Co Inc r 56 Berkeley  
 —Max T (Sarah L) pres-sec Messinger Co Inc h 41 Hollywood av Br  
 —Robt H (Sandra) slsmn h 21 Bobrieh dr  
 —Messino Frank lab h 204 Davis  
 —John r 267 Reynolds  
 —Messier Emelyn wid Benj E h 1640 East av  
 Messman Florence K Mrs ofc sec Gammett Newspapers r 225 Castiebar rd  
 —Frank C (Grace E) ofc wkr Uhlen Carriage h 16 Whalu  
 —Willis G (Florence K) rate administrator RG&E Corp h 225 Castiebar rd  
 Messmer Bernard J formn BK Co, Navy div r 562 Britton  
 —Carl h insp r 20 Lochner pl  
 —Lloyd studt r 415 Bay  
 —Eleanor J Mrs ofc sec Wood Specialties Inc r 445 Clifford av  
 —Fred A (Mary L) h 445 Clifford av  
 —Geo J brewery wkr Rochester Brewing Co Inc h 20 Lochner pl  
 —Jack A still op Distillation Products r 120 Straub rd Gr  
 —Jas (Elinor J) formn B&L O Co h 445 Clifford av  
 —Joan M rep RT Corp r 67 Dix  
 —Jos G reporter Dun & Bradstreet Inc r 20 Lochner pl  
 —Louis E (Eliel E) v-pres Rochester Automatic Heating Corp h 67 Dix  
 —Marie S wid Leo E h 706 South av  
 —Richd L USMC r 67 Dix  
 —Robt A (Lygia L) brewery wkr Rochester Brewing Co Inc h 415 Bay  
 —Robt N aspr r 415 Bay  
 —Theresa ofc sec Distillation Products r 98 Duffern dr Gr  
 —Wm J (Jennie) driver Ry Express Agency Inc 55 Joseph av h 23 Ritz  
 Mesner Benedict J slsmn Beach Plastics Inc h 337 Gonld Br  
 —Elmer R (Grace) cartoonist Roch Times-Union h 22 Alpine dr Pfad  
 —Harry W (Ella L) hldr Iola Sanatorium r 13 Glasser  
 —Mary C wid Raymond E r 172 Rockingham  
 —Paul F ins agt Conn Mutual Life Ins Co h 2055 Westfall rd Br  
 —Wm J (Jennie) chauf h 23 Ritz  
 Messura Anna M Mrs clk Arrow Food Store r 66 Curtis  
 —Anthony S spl del msgng PO r 9 Locust  
 —Joann E grocery clk r 66 Curtis  
 —John A (Anna M) formn PO h 66 Curtis  
 —John A Jr, USMC r 66 Curtis  
 —Josephine wid Frank tailoress h 9 Locust  
 —Marie J receptionist Security Trust Co r 66 Curtis  
 —Mary L Mrs h 164 Norton  
 —Ralph J (Rose L) spl del PO h 73 Costar  
 —Ronald, USN r 9 Locust  
 Messuro Cath ofc wkr Sturman Home Furnishing Co r 818 Ridgeway av  
 —Genevieve, K Pk r 818 Ridgeway av  
 —Richard (Helen) (Ridgeway Florist) h 818 Ridgeway av  
 Mestler Clifford J (Virginia L) asmbfr h 5 Mildorf  
 —Diana A married Richard F Giebel  
 —Jas R (Norma) eng EK Co h 1037 Garson av  
 —Mary wid Clifford J fety wkr h 217 Tryen pk  
 —Roy E (Coletta O) h 167 Flint  
 —Warren r 23 Violetta  
 —Wm H insp h 1396 Culver rd  
 Meston John dept supt Pfaunder Co h Rush  
 Metal Arts Co Inc, John Jack chairman of board Chas Jack pres Russell V Jack v-pres John L Jack treas Chas W Jack Jr, sec mfg jewelers 742 Portland av  
 —Supply Inc, Gifford W Bloomer pres-treas Gerald N Hambleton v-pres Richd H Bloomer sec wholesale distributors aluminum 112 Hudson av  
 —Tile Company (Louis Profetta and Anthony C Plantania) 826 Clifford av  
 Metallo Vito (Mary) fety wkr r 1000 Emerson  
 Metutes Stanley (Paulina) tailor h 493 Hudson av

**The Democrat & Chronicle**  
 Want Ad Section  
 Western New York's Marketplace  
 You'll profit by reading and using the Want Ads  
**Phone LO cust 8000**

Metcalf Arnold F (Bessie R) h 40 Milton  
 —Beverly r 455 Ravenwood av  
 —Irving F (Jean H) chauf Rochester City Pannal h Hanover Housing apts 1-B  
 —Mae G Mrs clk Shuron Optical Co r 892 Genesee Park blvd  
 —Margt F slsmn Cameron Realty Co r Spencerport  
 —Maudie E wid Frank C r 98 Stacey  
 —Sarah D wid Geo h 378 Frost av  
 —Stewart E teller Union Trust Co h 1344 Macedon Center rd Fpt  
 —Walter L (Ida M) snvr of stock Glys Co h 485 Ravenwood av  
 Metcalfe Bessie M Mrs clk h 80 Plymouth av s  
 —Edna Mrs ofc wkr r 127 Henri  
 —Ernest (Jennie E) shtmtwkr Geo Spatz Sons Inc h 475 Melville  
 —Eng lab Werner Spitz Construction Co Inc r 574 Hudson av  
 —Garnett cafeteria wkr r 8 (Greenwood)  
 —Gertrude J A Mrs laby tech Monroe County Laboratory r 3070 Culver rd Iron  
 —Jas R (Eleanor J) mgr Gray's Hobbies-Crafts h 1653 E Main  
 —John W (Dolores M) emp GM Corp h 430 Melville  
 —Macon waitress SL&C Co r 553 Clinton av N  
 Metcalf Morris (Pawny) tailor 31 Pullman av h 32 Galusha  
 Mete Josephine L wid Genmaro R h 119 Bloss  
 —Louis R promn The DuBois Press r 119 Bloss  
 —Mary E fety wkr Roch Lithograph Mfg Corp r 119 Bloss  
 —Michl R (Helen) fety wkr Roch Lithograph Mfg Corp h Parma  
 Metelsky Albert r 42 Avenue C  
 —Jacob (Ida S) tailor h 42 Avenue C  
 —Jos R (Florence) clk PO h 33 Brookhaven ter  
 Meter Jas J studt r 55 Field  
 —John A (Anna M) wise wkr Hart's Food Stores Inc h 55 Field  
 —John Robt (Caroline) fly boy Stecher-Fraunr r 55 Field  
 —Louise A sten City Bureau of Personnel r 55 Field  
 Meteyer Arth A h 158 Gibbs  
 —Caroline Mrs r 114 Berwick rd  
 —Ella G (Mrs Arth A) died July 29, 1953  
 —Ernest C (Harriet B) (Meteyer's Food Market) h 338 Denton  
 —Jos H (Amelia L) slsmn Langie Fuel Service Inc h 106 Fernboro rd Br  
 —Jos J slsmn Climate Equipment & Supply Co Inc r 186 Fairstarr rd Iron  
 —Leovard (Eleanor) formn Manchem Pontiac  
 —Maylon A mech Archer Motor Co Inc r 158 Gibbs  
 —Mildred B Mrs tel opr Heinrich Motors Inc r 189 Lake av  
 —Milton (Mildred) fety wkr h 189 Lake av  
 —Paul A (Vivian J) slsmn E W Edwards r 145 Azalea rd  
 —Rhea clk YWCA r 106 Fernboro rd Br  
 —Thos O (Joyce T) asst mgr Genesee Valley Union Trust Co h 55 Fernman cres  
 —Victor S (Grace) (Kaamb-Meteyer Advertising Agency) r 113 Kiniry dr Iron  
 Meteyer's Food Market (Ernest C Meteyer, Thos J Metebell Chas R (Lois) sec-treas Flower City Bakery Supply Co Inc h 148 Rockview ter  
 —Ralph F (Eleanor Y) insp K Pk h 346 Maplewood av  
 —Wm P wire chf Corp h Canandaigua  
 Methnerl Wm H elev opr First Federal Savings Bldg r 447 Alexander  
 Methner Harry W (Ruth H) radio repw Lewis Music Stores h 549 Meigs  
 —Jean (Martha) porter Genesee Hosp h 62 Scrantom  
 Metikes John barber h 480 Central av  
 Metildi Angelina tailoress r 40 Evergreen  
 —Augustine F hpr r 657 Bay  
 —Gaetano (Sarafina) h 657 Bay  
 —Loretto stock mn r 40 Evergreen  
 —Orestes (Lillian E) ins agt h 40 Evergreen  
 —Pasquale F (Doris H) phys 315 Alexander rm 201 h 340 Beresford rd  
 —Sam P (Mildred) mach h 249 Hazelwood ter  
 —Thos (Jeanette) drftsman h 212 Springfield av

**HOTEL SENECA**  
 A UNITED HOTEL  
 Rochester Largest & Most Central Located Hotel  
 AIR CONDITIONED TELEVISION RADIO  
 Famous Fine Food  
 Rochester Smartest Cocktail Lounge  
 HA mill 7800  
 CLINTON AVENUE SOUTH  
 CLARENCE A. VICK  
 General Insurance  
 Represent Dividend Paying Companies with A-Plus Rating  
 BA ke 9380  
 154 EAST A Cor. SCIO S

**MYRON W. GREENE**  
 Overhead Doors — BARBER-COLMAN — Radar Control  
 TELE MAGNET AUTOMATIC TELEPHONE ANSWERING MACHINES  
 Factory: 2 COBBS HILL DRIVE, Corner Norris Drive Telephone HI llside 4661

CLIFFORD AVE 1955

924



**Genesee Valley Union Trust Company**  
A Marine Midland Bank

**Main Office**  
**19 MAIN STREET, WEST**  
Other Offices Page 44  
A Marine Midland Bank

**TRAPP**  
—Wm P (Frances S) stage hand Regent Theatre h 90 Rand  
Trappman Fritz A Indry wkr Lilac Indry Inc h 71 S Fitzhugh  
Trask Arth (Ethel) fety wkr h 265 Ridgeway av  
Trask Chas H atndt h 678 Plymouth av S  
—Clas L (Maral) gas sta 633 Plymouth av S h 41 Asbury  
—Christine Mrs r 472 Chili av  
—Florence Mrs r 41 Asbury  
Traub Eliz H Mrs h 31 Hobcbleh dr  
—Glen (Bertha P) baker h 899 Culver rd  
—Lelroy C formn Camera Works h 452 Hawley  
—Lillian counter girl Walt's Barbecue No 3 r 23 Trust  
—Lous F (Lillian) taxi driver h 23 Trust  
—Mabel Mrs r 452 Hawley  
—Marie T (Mrs LeRoy C) died Oct 13, 1953  
—Maud Mrs mach opr H-P Co r 411 Crossfield rd Iron  
—Sally A Mrs clk Old Colony Ins Co r 118 Cloverland dr Br  
Trauba Mivhl, K Pk r 72 Franklin sq  
Traugott Clarence h 76 James  
—Edw C (Santhin) capt Truck No 2 h 315 Winchester  
—Howard J mtremm h 133 Parkside av  
—John A (Katie M) suvr Kee-Lox Alg Co Inc h 146 Roycroft dr  
—Mary C Mrs suvr RG&E Corp r 18 Melrose  
—Phyllis clk Eastman Sch of Music r 38 Lanark cres  
—Raymond A (Mary C) slsmn h 18 Melrose  
—Raymond P (Jeanne L) h 63 Doran  
—Wm E (Gertrude W) emp Christopher Press Inc h 36 Lanark cres  
Traun Seal W (Nettie V) r 28 Highland pkwy  
Trauner Kate M atndt Iowa Sanatorium r 350 E Henrietta rd  
Trausicht Edw M (Mildred A) mech Archer Motor Co Inc h 475 Oxford  
Trautlein Cath r 1971 Lake av  
Trautman Edw A clk r 194 Hague  
—Edw B (Harriett M) asmlr Gleason's h 194 Hague  
—Fritz instr U of R h 35 N Goodman  
Trautmann Otto E (Philomene) supt B&O Co h 29 Seville dr Iron  
Travaglia Mary M h 145 Woodbury  
—Vincent r 48 Campbell  
Travagline Anthony, USN r 104 Lewis  
—Frank (Antoinette) lab h 104 Lewis  
Travaglin Jas M (Angelina C) slttr opr Ft Wayne CP Co h 582 North  
—Jos P (Rose) chauff SI&M's Hosp h 4 Gordon pk  
—Maria Co wid Sabatino emp Fashion Park h 582 North  
—Rose fldr SI&M's Hosp r 4 Gordon pk  
—Salvatore slsmn Hathaway Bakeries Inc r 105 Whitman rd Gr  
Travaglino Lucy Mrs slsmn Lincoln Stores r 1323 Clifford av  
—Roeco (Lucy) clk P O r 1323 Clifford av  
Travato Liborio (Carmella) truck driver A W Hopeman & Sons Co r 52 Wintertoth

**TRAVELERS AID SOCIETY OF ROCHESTER**  
MRS DELLA A SOMERS acting exec sec  
NEW YORK CENTRAL STATION  
320 Central avenue  
Zone 5 tel BAKER 6535

—Companies The, Branch Off, Travelers Ins Co, Travelers Indemnity Co, Travelers Fire Ins Co, Charter Oak Fire Ins Co 183 Main E

**TRAVELON OIL COMPANY THE**

**HOWARD F TRAVERS** oil eng  
Marketers Of  
**PETROLEUM TRAVELON OIL ABSORBENT ANTI-FREEZE AND CHEMICALS**  
Warehouse B Circle PO Box 7  
Rochester 1, NY Tel Monroe 8018  
Traver Carl R (Gerardine R) archt John B Pike & Son Inc h 315 Cobbs Hill dr  
—Jean L Mrs asst sec Council of Social Agencies r 17 Pannell rd Ppt  
Travers Howard F r 200 Gibbs  
—J Jas (Norma Lee) fldr wdwrtr Mutual Life Ins Co h 8542 StPaul Blvd Iron  
—Jas M (Dolores R) brkmn NYC h 32 Woodland pk  
—Martin (Marie) slsmn Feol-Nash Inc h 85 Pontiac Web  
—Michl H (Helen J) reactor 432 Oxford h do  
Traverse Dan D (Helen) pres and sec Empire Outdoor Adv Inc and Empire Neon Lights Inc h 135 Windermere rd  
Travinski Gloria D rep RT Corp r 134 Morrill  
—John (Helen) h 85 Edward  
—Steph S (Mary) truck driver h 134 Morrill  
Travis Albert (Sally) putr h 9 Leopold  
—Alta Mrs h 123 Magnolia  
—Anna M tel opr YMCA r 332 Parsells av  
—Arden (Jean) tchr h 401 Pearl  
—Arden L studt nurse StMary's Hosp h 89 Genesee  
—Betty J tailress Timely Clothes Inc r 14 Gilmore  
—Blanche E Mrs atndt Roch State Hosp h 180 Atkinson  
—Clarence E (Edith) died Jan 22, 1954  
—Clarence J relief wkr Jewish Home r 1180 StPaul

**TRAVIS**  
—Dorothy (Mrs Guy D) died April 16, 1954  
—Edw r 27 Oregon  
—Elmer (Hita) chauff Werner Spitz Constn Co Inc h 347 Whiting  
—Elsie Mrs r 344 Merchants rd  
—Guy D timekr Consolidated Mach Tool h 215 Hillside av  
—Henrietta wid Lee h 269 Denise rd  
—Howard M (Gladys T) sol agt Natl Board of Fire Underwriters h 989 Winton rd N  
—Jas (Betty) r 14 Gilmore  
—Jesse (Mabel) lab h 27 Oregon  
—John B (Louise) installation mn Empire Neon Lights Inc h 1571 Culver rd  
—Josephine E h 339 Augustine  
—Kath Mrs tailress h 87 Champlain  
—Lenn R (Dorothy E) asst treas Rich Savings Bank r 101 Lafayette pkwy Br  
—Mary Mrs mach Strung MH r 19 Oregon  
—Mary A wid Michl J h 25 Danforth  
—Maurine N group leader TI Co's h 26 Portsmouth ter  
—Minnie Mrs cafeteria wkr r 344 Merchants rd  
—Myrtle fety wkr r 123 Magnolia  
—Peter (Mary A) porter Walter Wojtezak h 98 Fairbanks  
—Rexford H (Anna M) putr 332 Parsells av h do  
—Richl (Shirley) h 1354 Culver rd  
—Robt J pilot r 989 Winton rd N  
—Roger O (Lucille) as mlk acct exam New York State Dept Agriculture & Markets h 31 Prubert  
Travis Roy W emp Roch Transit Co r 43 Erlon cres  
Trax Edw C (Ehura) glass reclamation TI Co's h 279 Post av  
—Helen nurse r 440 Driving-pk  
—Helen B ofc sec EK Co r 13 Portsmouth ter  
Trayhern Jas M (Kath) h 28 Merrill  
—Jas M Jr (Charlute) telev producer WILLIAM-TV h 373 Brandon rd Iron  
Traylor Benl (Ella) h 17 3d  
—Ned (Essie Mae) barndr h 169 Joseph av  
Traymore Apartments 160 Tronont  
Traynor Deborah M studt r 384 Barrington  
—Gerald S (Beatrice) wisemn Roch Lignu Corp h 183 Earl  
—J Frank (Eleanor B) (Traynor & Skehan) hwyr 45 Exchange rm 633 h 304 Barrington  
—Jas V (Lola M) K Pk h 89 Britton rd  
—Lawre r 278 Pearl  
—Paul (I) chauff Roch DPW Garage h 278 Pearl  
—Skehan (J) Frank Traynor, Phillip J Skehan) hwys 45 Exchange rm 633  
Tracey Robt W eng Sta WVET r 267 Flower City pk  
—Wm J (Alice K) stmrtr h 267 Flower City pk  
Treadway Donald C (Marion I) EK Co h 315 Culver rd  
—Im, J Frank Bdrslst jr, imkkeeper 384 East av  
—John Q (Eliz) distl mgr Clarage Pan Co h 826 Winona Blvd Iron  
—Marion I Mrs waitress Roch Club r 315 Culver rd  
Treadwell Bennett J (Elsie) emp NYC h 202 S Fitzhugh  
—Lola studt nurse Strung Mill r Helen Wood Hall  
—Malrina J r 17 Sibley pl  
—O Boat chf clk Eric Railroad Co h 97 Vista dr Gr  
Treas Leonard tchr Eastman School of Music h 330 Wilmot rd Br  
Treat Bessie asst mastrn Monroe County Home r 435 E Henrietta rd  
—Margt Mrs slsmn Heinrich Seiholb Stationery Co r 47 North Haven dr  
—Martha E clk Monroe County Dept Social Welfare r Honeyoe Falls  
—Parker E (Marguerite) v-pres W B Coon Co h 47 Northaven ter  
—Porter E police NYC Sta h 246 Hurstbourne rd Iron  
—Zalda r 17 Ravine av  
Trebner Albert M h 237 North  
Trebret Grace M instr U of R r 151 Westchester av  
—Wm H (Grace M) hwyr 19 Main W rm 1015 h 151 Westchester av  
Trebbe Eliz A wid Herbert h 18 Pavilion  
—Thelma G tchr Sch 5 r 18 Pavilion  
Treibold Paul J (Arlene L) asst dept mgr SL&C Co h Hilton  
Trierer Gerald (Eliz) EK Co h 1657 Dewey av  
Tretteite Peter F (Mary L) EK Co r 15 Willow  
Treckel Willard W order clk Roch Buton r 83 Weeger  
—Wm h 83 Weeger  
Treckman Norman trainee Lincoln Stores r 405 Flower City pk  
Trescozi Jos cook h 225 York  
Trecee Gladys M Mrs indrs r 536 Plymouth av S  
Trecee David W (Gertrude) mach Germanow-Simon h 207 Holmes rd Gr  
—Earl S mtrc Roch Times-Union r 87 Alexander  
—Herbert J Jr (Ruth E) chauff H P Brewster Co h 68 Lorenzo  
—Herbert W (Phoebe) h 73 Stanton  
—Jack E (Joan) adv slsmn Roch Times-Union h 67 Alexander  
Trecee Gerald E (Genevieve) ofr wkr h 351 Columbia av  
—Gladys E Mrs ofc sec Roch Circ Music Assn r 127 Milton  
—Janet I studt r 127 Milton  
—Theo E (Gladys I) expediter h 127 Milton

Tregillus Leonard W (Constance) chem h 87 Faleson rd  
Treglia Frank mach Davenport Machine Tool Co Inc h rear 306 Oak  
Treiber Addle wid Fred C r 137 Sanford  
—Eliz Mrs social wkr NY State Div of Parole  
—Fred L (Arlene) asmlr h 137 Sanford  
—Il Thus phys 123 Barrington h 60 Fieldston ter  
—Harvey E (Ethel G) ship clk h 687 Clifton av S  
Treichler Frances wid Fred r 341 University av  
—Predk electn r 1145 StPaul  
—Margt R Mrs, EK Co h 514 Lake av  
Treire Albert r 56 Herman  
Treishan Max Mrs muso h 42 Keehl  
Treister Arlene clk E W Edward r 135 Rosedale  
—Freida wid Jos h 135 Rosedale  
—Jos (Freda) died Jan 31, 1954  
—Norman (Betty) gro h 446 Clifford av  
Treifa Ursula wid Kenneth msh r 2 Denning  
Trelly Franklin J (Marion) order clk Am BS Co h 58 Rosemount  
—Geo J (Beatrice A) linemn RG&E Corp h 24 Rosemount  
—Jos (Mary) formn Davenport Machine Tool Co Inc h 44 Rosemount  
—Lucille G Mrs clk Central Trust Co r 35 Rosemount  
—Paik L (Lucille G) emp Hathaway Bakeries Inc h 35 Rosemount  
Tremaine Albert porter Rolick's Dept Stores h 56 Herman  
—Ang Mae nurse SI&M's Hosp r 25 Weider  
—Carl B (Anna M) teller Genesee Valley Union Trust Co h 25 Weider  
—Lillian E clk White Linen Supply Lammires Inc r 56 Love  
—Phyllis studt nurse Strung MH r Helen Wood Hall  
—Robt (Mae) int dec h 520 State  
—Shirley R (Lillian) mnsh h 56 Love  
Tremamonde Giacomo (Kath) hbr Gleason's h 740 Flower City pk  
Tremen Arth B (Murray) pres T K M Electric Corp h Mendon rd Ptsfd  
—L Co (Leonard Tremman) fibre glass products 14 Franklin rm 703  
—Leonard (L Tremman Co) h 1050 Penfield rd Br  
—Marguerite Mrs tchr The Columbia School of Roch Inc r 1050 Penfield rd Pntd  
Tremayne Gordon (Evelyn) (Kascomb & Tremayne) h 186 Frost av  
Trembeth Howard A (Jane) emp TI Co's h Hilton  
—Jane B Mrs dental hygienist Dr Donald C Padelford r Hilton  
—Marion E artist SL&C Co r 21 Atkinson  
—Robt G (Beatrice) expediter TI Co's h Hilton  
Trembley Jos L (Mary T) K Pk h 105 Triesdale  
—Louise M candy wkr Fanny Farmer Candy Shops Inc h 370 Pearl  
Trembley Eadythe K Mrs clk Genesee Valley Club h 266 Buckley Iron  
—Harvey W ptr Ft Wayne CP Co r 696 Britton rd Gr  
—Mary A tchr The Columbia Sch of Roch Inc r 14 S Goodman  
Tremmer Anna F tailress r 71 Flower  
—Chas L (Margt) tailor h 40 Marsh  
—Geo L (Loretta L) (Badhorn & Tremmer) h 71 Flower  
—Margt B wid Louis P h 50 Mead  
—Nardo C r 71 Flower  
—Thos L (Josephine J) tool mkr h 192 Cady  
Tremetti Victoria Mrs record clk h 608 Clifford av  
Tremont Audrey Mrs clk HM Co Inc r 44 N Main Ptsfd  
—Diner (Jas S Glasgow Jr) 361 Plymouth av S  
—Raymond (Ann) mech h 51 Sanders  
Trensky Abr tailor r 69 Lewndale ter  
—John (Helen J) lubrication mn Whiting Buick Inc h 69 Lewndale ter  
—Max (Selma G) slsmn h 119 Edgerton  
Trenaman Thos W (Charlotte M) h 39 Farbridge  
Trenchard Jack L slsmn McKesson & Robbins h Penn Yan  
—Louise mach opr r 54 Spruce av  
—Louise R Mrs tchr Sch 42 r 141 Ager  
—Sam V (Madeline M) drftsmn Gleason's h Madison  
Trenchini Benedict (Mary) slt mtl wkr h 397 Trapp  
Trendell Wm B, K Pk r 73 West av  
Trendy Jos r 3 Hope pl  
Treneman Larry r 107 Scottsville rd  
Trenholm Hurace, EK Co r 183 Albemarle  
Trenker Gerald X (Mary M) insp h 255 Westfield  
—Loretta clk Case Pharmacy Inc r Iron  
—Robt J h 890 University av  
Trent Hanna r 68 Wilcox  
—John lab r 1 Grove pl  
—Margot studt r 45 Prince  
Trentman Eug A (Helen L) clk h 6 Burman  
—Florence E Mrs pub health nurse Health Bureau r 190 Highland pkwy  
—Geo H (Madeline V) pres-treas Wm Eastwood & Son Co, v-pres Pinnacle Avenue Savings & Loan Assn and pres Eastwood Realty Co Inc h 236 Oakdale dr Br  
—Harry A (Florence) recording sec Pinnacle Avenue Savings & Loan Assn h 190 Highland pkwy  
Trenton Blanche P record clk EK Co r 199 Br  
—Estelle Mrs tailress r 15 Burhan  
—Louise J clk EK Co r 199 Br  
—Michl J (Evelyn C) installer h 199 Br  
—Stella V clk EK Co r 199 Br  
Trenzo Frank M emp Y&E Mfg Co r 59 Edmonds

CLIFFORD AVE 1955

294

3944  
1110  
Culver Rd.

The Most Novel  
WOODWORKING TOOL  
Performs  
100 DIFFERENT OPERATIONS

ALMAK'S  
HOME OF GOOD POWER TOOLS

Famous  
5 in 1  
POWER TOOL

BA ker  
0110 — 0118  
0119

# Barnard, Porter, Remington & Fowler, Inc.

OUR 101st YEAR  
Wholesale and Retail Dealers in

## PAINTS, OILS, GLASS, VARNISHES, BRUSHES

### PAINT SUPPLIES, ARTISTS' MATERIALS, DRAWING SUPPLIES, SPRAY EQUIPMENT

9-11-13  
N. WATER ST.  
SEE PAGE 125

**ERNISSE**  
—Raymond J (Helen F) shoe wkr h 294 Burton  
—Robt J eng Camera Works h 225 Ridgmont dr Gr  
—Wm J (Lillian E) cust acct Coml Contrls Corp h 134 Magnolia  
Ernissee Clarence M mach Morgan Mach Co Inc h Victor  
—Fred (Glady B) heat treatr Todd's h 39 Congress av  
—Gertrude shoe wkr W B Conn Co Inc r Cuylerville  
—Henry intecum W B Conn Co Inc r Cuylerville  
Ernst Albert tailor 292 Andrews r 113 Clinton av N  
—Anna T wid Irving F h 409 Augustline  
—Arnold G section farman Camera Works h 2795 East River rd, W Hurta  
—Bobby V Alrs tel opr C of C r 14 Wymouth rd Ironcl  
—Bevelly of sec Old Colony Ins Co r Bergen  
—Butter-Gem Bakery, A Stanley Huribert mgr 1010 North  
—Carl E (Mary B) supt Gleason's h 2490 Elmwood ar Br  
—Carrie B wid Chas h 127 Normandy av  
—Catharine W Mls librn U of R r 689 Gillett rd S'bert  
—E Geo (Anna E) h 74 Vermont  
—Elisworth C (Eleanor W) shake out Gleason's h 41 Buchanan pk  
—Eleanor Mrs Indry wkr Strong Mill r 41 Buchanan pk  
—Enil h 69 Palm  
**ERNST & ERNST**  
CARL E SAMUELSON  
Manager  
**ACCOUNTANTS & ADDITORS**  
904-812 Lincoln Alliance Bank Bldg  
183 Main E, Zone 4  
tel BAKER 5430  
—Frank E (Anna) r 15 Mark  
—Fred C suvr du Pont r 1091 Bay rd Web  
—Frieda A Mrs slswn h 765 Avenue D  
—Geo (Nellie) meat ctr Walter C Gaesser r 1540 Westfall rd Br  
—Geo P (Ann P) EK Co r 93 Lathurum cres  
—Harold R (Florence E) brkman NYC h 1200 Culver road  
—Jean M ofc wkr r 765 Avenue D  
—Jennie Mls fcty wkr r 77 Reynolds  
—John nurse r 148 Augustine  
—John (Amelia) tool desigmr h 272 Herald  
—John F hndlr du Pont r 1091 Bay rd Web  
—John H (Ruth) brkman NYC r 2 Sherwood av  
—Jos L (Mabel B) purch agt Dept of Purch, Roch Bld of Educ h 3 East Lake Front Ironcl  
—Jos Lloyd insp h 108 Manor pkwy  
—Lawrence G (Claire L) power sta opr RG&B Corp r 104 Prince  
—Lester (Pauline) areht 65 Broad W rm 704 h 9 Church Victor  
—Louis E clk Monroe Av Liquor Store h 230 Chestnut  
—Lyle F brewery wkr r 202 Lyell av  
—Mable Mrs h 3 N Wash  
—Martha C slswn h 104 Chestnut  
—Mary Eliz died Jan 27, 1954  
—Minnie H wid Fredk C cash SL&C Co h 6138 Bway  
—Ralph S mach Morgan Mach Co Inc h 205 E Main Victor  
—Raymond G (Verena E) power sta opr r 55 Burlington av  
—Robt J (Agnes F) eng K P h 22 Hopper ter  
—Sherman F (Helen) tool mkr Consolidated Mach Tool r Mendon  
—Sophie r 287 Cedarwood ter  
—Wm (Anna) h 477 Plymouth av S  
—Wm brewery wkr Roch Brewing Co Inc r 20 Lake View ter  
—Wm driver DPW  
—Wm F dairymn Genesee Valley Cooperatives Inc r 61 Hubbard pk  
—Wm F (Freda) theatrical costumes 480 Plymouth av S r 47 do  
—Wm J (Thekla) asst eng EK Co h 36 Benton  
Ernstberger Mary C wid Chas A slswn Lobel's h 49 Onelda  
—Riehd A (Patricia G) electn Gleason's r 191 Belmont rd Gr  
Erico Anthony (Constance) servicemn Multigraph Sales Agency  
—Blanca Mrs h 456 Magnolia  
—Constance M timekr TI Co's r 3582 Lyell rd Ga  
—Cosmos L spotter Valley Dry Cleaners  
—Dani (Louisa L) (Valley Dry Cleaners) and (Madison Cleaners) h 181 Scottsville rd  
—Dani J (Nancy J) tool-die mkr h 182 Bartlett  
Eriko Salvatore (Mary) mason 612 Carter h do  
Ersam Television Service (Ernie DiNardo and Samuel Falziani) telev service 482 Portland av  
Erskine D Riehd (Mary R) drftsman h 124 Marthorough road  
—Diane M r 258 Santee  
—Donald (Oliver L) chairman of bd Erskine-Healy Inc h 296 Melrose

**ERSKINE**  
—Eleanor R tchr r 296 Melrose  
**ERSKINE-HEALY INC**  
inc NY '20  
DONALD ERSKINE chairman of board  
RAYMOND F HEALY pres  
WM D RYAN sec-treas  
**INDUSTRIAL SUPPLIES**  
**ELECTRICAL APPLIANCES**  
420 STPAUL  
Zone 5 tel L0cust 7980  
—Irene Mrs clk h 60 Thurston rd  
—Jos H sr (Myrtle D) brkman Roch Transit Corp r 253 Santee  
—Jos H Jr, emp Bell & Howell Co r 253 Santee  
—Ralph W (Anna E) lab Beech Nut Packing h 84 Crouch  
—Robt J eng Sta W V E T r 84 Crouch  
—Vere L charge nurse Monroe County Infirmary r 455 E Henrietta rd  
—Walter D (Dorothea J) slsman Erskine-Healy Inc r Pittsford  
Erstenik Dmytro fcty wkr h 3 Bessie pl  
—Eustach line servicemn r 3 Bessie pl  
—Geo (Mary) fcty wkr h 182 Merriman  
—Geo set-up mn r 3 Bessie pl  
—Taras asmbler Judge Motor Corp r 3 Bessie pl  
Ertsgaard Paul eng EK Co Navy Div  
Erl Geo A (Jennie O) h 607 Post av  
Ertle Arlington J (Agnes R) gas sta h 3 Edgewood park  
—Edw T clk Birds Eye Div r 201 Jefferson ter  
—John R (Lorna M) engin wkr h 611 Jefferson av  
—Mary V wid Wm H h 201 Jefferson ter  
Ertsgaard Anna wid Edwin h 144 Devon rd  
Ervin Christopher S (Eliz A) forge wkr Burke Steel Co Inc h 27 Roxborough rd  
—John r 121 Plymouth av S  
—Margt C Mrs record clk EK Co r 144 Terrace pk  
—Robt J (Margt) slsman Inter-State Motor Prt Sys h 144 Terrace pk  
Erwys M Robt (Jane S) mgr Sherwin-Williams Paints h 236 E Commercial, E Roch  
Erwin see Irwin  
—Carl chauf Stillman Tobacco Inc r 07 Caroline  
—Clyde H (Agatha) telegrapher levermn h 103 Kilman  
—Eliz J clk RT Corp r 309 Island Cottage rd Gr  
—Emma K Mrs h 97 Caroline  
—Freda Mrs h 355 Clinton av S  
—Jane E tchr Sch 14 h 94 Oliver  
—John h 74 S Pittsburgh  
—John hlpr Master Kitchen Equip Co h 309 Island Cottage rd Gr  
—John S atndt Gietzman Esso Service h 309 Island Cottage rd Gr  
—Nellie Mrs mach opr Kee-Lax Mfg Co Inc r 86 Olean  
—Richard F r 97 Caroline  
—Wilhelmina Mrs nurse Monroe County Infirmary r 5 Forest rd, E Roch  
—Wm cabt mkr Stevens & McMillen Co Inc h 225 W Hickory, E Roch  
Erwys O Deane (Evelyn L) ofc mgr TP Co Inc h 856 Somershire dr Ironcl  
Esch Wm slsman F A Jones Inc h 183 Willowbrook rd Gr  
Eschenmiller Anna Marie emp B&L O Co r 53 Almira  
Eschenburg Jacob h 300 Main E  
Eschenmiller John r 339 Avenue B  
—John F guard Monroe County Penitentiary r 1260 South av  
Eschenburg Jacob r 748 Main E  
Eschelman Harold O (Helene H) genl formn h 109 Campbell pk  
Escorpio Kammel (Mary) jan Atlantic Stamping Co h 20 Alice  
Escott Chas T pipe coverer r 23 Rosemary dr  
—Geo W pipe coverer r 23 Rosemary dr  
—Grace Mrs h 680 Lake av  
—Jean M insp r 23 Rosemary dr  
—Marilyn A clk Thomas & Cook Realtors r 23 Rosemary dr  
—Thos H (Margt M) carp h 23 Rosemary dr  
Eserbano Natyvidad lab r 238 Clinton av N  
Eseltime Mildred asmbler EK Co h 685 North  
Eswine Clarence T (Ann) r 105 Weeger  
—Dorothy J Mls cosmetics r 250 Purlong  
Esere Angelo (Grace L) mall hndlr PO 216 Cumberland  
Eselman Raymond H (Barbara) carp h 85 Seranton  
—Richard J insulator r 408 Seward  
—Robt F (Esther S) mech Intl Harvester Co h 408 Seward  
Esliehan Anita S clk US Int Rev Coll'r's Ofc 34 Church rm 211 r 1023 Brown rd Ironcl  
—Glady M Mrs tchr Sch 7 r 138 Breen  
—Harold H (Jean F) insp Asst Insp of Naval Material h 402 Hazelwood ter  
—Harold O (Helena H) formn HIM Co Inc h 109 Campbell pk

**ESHLEMAN**  
—Hubert L (Ella S) mach opr h 34 Paige  
—Lloyd S (Roslyn C) clk Charrigts Sta, PO 216 Cumberland h 5 Braddock  
—Lorne H (Glady M) mach h 138 Bryan  
—Virginia clk Swift & Co Inc r 34 Paige  
Eskin Harold M (Shirley) radios 968-970 Clinton av S h 416 Barry rd Ironcl  
Esler Edw P studt r 1100 S Goodman  
Espreis Anna Mrs tallness r 288 Roseale  
Esler Anna May Mrs v-pres-sec Peerless Telev Inc h 80 Peart av Ironcl  
—Carl J (Anna May) sec Telap Inc and pres-treas Peerless Telev Inc h 80 Peart av Ironcl  
Esley Anna L wid Hayes R beauty shop h 18 Thurston road  
—Dyrd W dist mgr Natl Grange Mut Liability Co h Honey Falls  
—Elliott J carp The Maurer Co Inc r Ontario  
—Oscar (Margt) K P h 353 Glasgow  
Esmy Lois M Mrs waitress r 90 Berlin  
Espe Dolores, K P h 131 Weaver  
—Earl C (Theresa) chief h 131 Weaver  
Espenmiller Donald C bus opr Roch Transit Corp r 512 Seward  
—Glenn G (Emma R) h 512 Seward  
—Norman G (Betty F) spray putr h 105G Exchange  
Espey Edwin W mech r 206 Hampden rd  
Espey Gerald E emp Dolco r 1 Alderm pl  
—Jos C (USN) r 1 Alderm pl  
—Wm J (Elsie A) utecmn h 1 Alderm pl  
Esposito Anne M tallness h 25 Warner  
—Antoinette T Mrs asmbler SC Co r 187 Atkinson  
—Antonio mach Luther Bros Saw Co h Calcedonia  
—Carmen (Madeline) (Triangle Barber Shop) h 2044 Culver rd  
—Frank (Almira) h 7 Arthur pl  
—John M (Mary) utility mn EK Co h 279 Selye ter  
—Jos r University av at Andrews  
—Jos (Lena) prsr h 449 Clifford av  
—Jos P (Jean) barber 508 Lyell av r 137 Canton  
—Leo lab h 49 Wilder  
—Nicholas (Angelina J) lchry wkr r 634 Plymouth av N  
—Raffaele lab h 1032 Lyell av  
—Salvatore prsmn Caulfield & Tack Inc r 383 Metzner rd  
—Sam (Ph) r 279 Selye ter  
Esquire Julian clk h 93 Salisbury  
Esquire Restaurant (Paul D Kelly) 836 Main W  
Ess Chas O (Bernice) insp formn Photostat Corp r 222 Golf av Ptsfd  
Esse Edw W (Rita) interviewer NY State Emp Service r 39 Teralta  
—Frank H (Caroline A) h 53 Colvin  
**ESSE FRANK J (Florence E) real estate and insurance**  
350 Ridge rd Zone 15 tel Glenwood 5040 h 65 W Craighill dr Gr  
—Geo F (Estelle L) (George Dilger Agency) h 157 Magee av  
—Herbert P (Rose R) asmbler Archer Mfg Co Inc h 228 Baycliff dr  
—Jos G (Helen) ins agt Met Life Ins Co h 4 Sumner park  
—Mary wid Jos r 157 Magee av  
—Peter H (Theresa H) r 87 Mineola  
Essel Jos L (Helen M) clk Monroe County Savings Bank  
Esser Irene studt r 424 University av  
—John (Cassie) plr h 182 Emerson  
—Maurice H (Mildred) pres Hess Co Inc and mfs agt 197 N Water h 960 Clover Br  
Essex Fredk L (Jacqueline) dir pub relations Colgate  
Roch Divinity Sch r 108 Astor dr  
—Navona pastry cook r 249 Pearl  
—Orest G clk PO 216 Cumberland r 182 McNaughton  
—Robt E stn Pladd-Ludic r 182 McNaughton  
—Sarah Mrs h 896 Culver rd  
—Wire Corp, Ralph E Meekling sis rep 16 Main W rm 216  
Essig Albert (Florence T) jan RT Corp h 178 Wellington av  
—Albert R (Julia) mach h 2998 East av  
—Diane R typ EK Co r 47 Electric av Ironcl  
—Florence T Mrs tel opr RT Corp r 178 Wellington av  
—John F sta atndt Archer Motor Co Inc r 1501 Lexington av  
—Wm D (Eileen L) adv exhibit EK Co r 62 Baier dr Ga  
Essley Harry E Jr (Eliz G) eng EK Co Navy Div h 115 Crosman ter  
Esslinger Carl J (Loretta M) firefighter Truck Co 9 RFD h 180 Jerold  
—Geo W (Beatrice) clk h 13 Ontario  
—Louis J wid Jacob died Nov 13, 1953  
Essman Saml pres-treas Merchandise Associates Inc h 230 Schofield rd Ironcl  
Esso Gas Sta (Paul T Pellitter) 735 Emerson  
—Service Station (Walter R Rice and Peter E Strapp) 373 Ridge rd E

BA ker  
0110 — 0118  
0119

# Barnard, Porter, Remington & Fowler, Inc.

OUR 101st YEAR  
Wholesale and Retail Dealers in

## PAINTS, OILS, GLASS, VARNISHES, BRUSHES

### PAINT SUPPLIES, ARTISTS' MATERIALS, DRAWING SUPPLIES, SPRAY EQUIPMENT

9-11-13  
N. WATER ST.  
SEE PAGE 125

CLIFFORD AVE 1955

697

**SIBLEY, LINDSAY & CURR CO.**

FOR SHOPPING SERVICE, CALL HAMILTON 4000

Your complete shopping center . . . under one roof  
CLINTON AVENUE, MAIN, NORTH & FRANKLIN STREETS

FOR INFORMATION AND OTHER BUSINESS CALL HAMILTON 2200

Pap's Liquor Store (Henry G Paprocki) 1104 Hudson av  
Papa Alex (Marie) mach opr II-F Co h 41 Hoff  
—Alfonso (Assunta) shoe wkr W B Coon Co Inc h 404 Orange  
—Angelo h 1016 Clifford av  
—Beverly A clk Camera Works r 34 S Main Ppt  
—Frank (Nellie) chauff Koch DPW garage r 1016 Clifford av  
—Frank (Mary) see Genesee Janitor Supplies r 235 Shaftsbury dr Br  
—Fredk (Concetta) formn h 611 Glenwood av  
—Irene A r 404 Orange  
—Jos (Rose) mason 223 Hebard h do  
—Lucille R benev wkr HM Co Inc r 404 Orange  
—Rose Marie A medical sec Dr Geo M Suter r 100 Shaftsbury rd Br  
—Sam V (Ann M) carrier PO h 1881 Dewey av  
Papagni Bartolomeo (Eliz) fety wkr h 548 Lyell av  
—Grace M asmlbr r 548 Lyell av  
—Isabell L asmlbr r 548 Lyell av  
—John J, sr driftsmn Barge Canal Terminal r 548 Lyell av  
Papaleo Jos (Betty) emp EK Co h 157 Avenue C  
—Rose A Mrs (Night & Day Restaurant) h 90 Warner  
—Vincent S police RPD r 71 Weld  
—Vincent S (Dorthea) truck driver h 904 Warner  
Papalla Alphonse slsmn Simmons Motors Corp r 121 Phitsford  
—Alfonso A (Grace M) gas sta h 121 5th  
—Ann laby tech Am Bed Cross r 2294 Clifford av  
—Joan M Mrs of wkr Roch Germicide Co r 2294 Clifford av  
—Sam (Joan) mach opr r 2294 Clifford av  
—Thos (Mary) formn Wilmot Castle Co h 2294 Clifford av  
—Wm L (Wilma M) insp Wilmot Castle Co h 5 Dake  
Papantone Frank (Ruth) fety wkr h 20 Wentworth  
Paparoni Corinne A recpt h 34 Treyer  
—Frank (Theresa) h 131 Wilkins  
—Jos A (Lena F) taxi cab opr r 396 Orange  
—Theresa J clk RT Corp r 131 Wilkins  
Papattelli Frank A (Beatrice) mldr American Brake Shoe Co h 130 Virginia av  
Pape Abr h 83A Alexander  
—Frank A (Grace J) mach opr Atlantic Stamping Co r 25 Woodward  
—Henry J (Ruth) instr Atlantic Refining Co h 104 Estal rd Gr  
Papay Benita A (Ruth M) h 479 Westmount  
Papellau Sadie E Mrs h 336 Plymouth av S  
Papenfuss Albert K (Friedel) emp Consolidated Mach Tool h 20 Merwin av  
—Wally M ofc sec U of R Sch of Medicine & Dentistry r 20 Merwin av  
—Wm W (Amelia) meat ctr h 38 Mildord  
Papellus Albert W (Mary) h 163 Framington rd  
—Edw W (Gay) stock clk Gleason's r 169 Framington rd  
—Herman H (Clara A) bus opr h 43 Martinet av  
Paper Bags Inc, Morris H Lipsky pres Norman Peiton v-pres-treas 116 N Fitzhugh

**PAPER MILLS SUPPLY CO**  
(LAWLESS BROS PAPER MILLS INC OF EAST ROCHESTER)  
WASTE PAPER  
257 Ormond, Zone 5 tel HAMILTON 6249

Papia Angelo (Theresa) mach opr h 248 Scio  
—Baldasero h 280 Saxton  
Papilli Jos B (Mary A) junior eng Div of Engineering h 115 Clay av  
Papineau Gertrude M wid Frank J diett h 349 Wilder  
—Isabelle Mrs shirt opr Rite Way Laundry & Dry Clr r 133 S Fitzhugh  
—Jas (Dorothy) B&L Co h 69 Remington  
Papka Florence S Mrs field nurse Health Assn of Roch & Monroe County Inc r 102 Bradburn  
—Harry C (Florence S) mach opr Roehlen Engraving h 102 Bradburn  
—Louis N shoe wkr W B Coon Co Inc r 113 Jackson, Batavia  
Papka Arth O (Ruth) optical inspector h 62 Elm-croft rd  
—Edna wid Leo H h 344 Marlon  
—Leon E (Etta M) reprmn RT Corp r 265 Derstone rd  
—Mary wid Frank cook h 58 Nellis pk  
—Roy F (Eva D) tool grinder Gleason's h 260 Coolidge rd Ironton  
—Willard H (Constance) constn wkr h 880 N Good-zuan  
Paplia Sam (Joan) mach Wilmot Castle Co h 2294 Clifford av  
Pappa Cath Mrs emp Gerber's h 16 Orleans  
—Frank V (Nellie) mtce mech Rochester City Structural Mtce h 1016 Clifford av  
—Geo formn Browncroft Garage r 10 Sodus  
—Janet nurse's aide StMary's Hosp r 765 Buffalo rd  
—Jeanette nurse r 16 Orleans  
—Mary wid Anthony r 33 Lawndale ter  
—Michl (Petrina) h 58 McKinstler  
—Petrina Mrs fushr II-F Co r 38 McKinstler  
—Wm H (Marjorie M) landscaper h rear 2152 East av  
Pappalardo Frank D (Fraua M) (Pappalardo, Roth & Reina) lawyer 6 State rm 200 h 17 State, Fair-port

**PAPPALAROO**  
—Ross (Sarah) pntr h 12 Niagara  
—Roth & Reina (Frank D Pappalardo, Joseph A Roth and Frank C Reina) lawyers 6 State rm 200  
Pappani Almereno fety wkr r 214 Otis  
—Alvera dental hygienist Dr Francis A Desiderio r 44 Thorndyke rd Ironton  
—Amedeo (Lucy) clo wkr II-F Co h 214 Otis  
—Anthony emp Michael Storer r 214 Otis  
—Anthony (Nicoline) shoe repr 15 Blakeslee h do  
—Arnold H (Margt) tailor h 78 Villa  
—Arnold A (Ann) (Pappani's Tailor Shop) h 44 Thorndyke rd Ironton  
—Emily beauty opr r 214 Otis  
—Rose wid Oreste h 176 Mitchell  
Pappani's Tailor Shop (Arnold A Pappani) 392 Driving Park av  
Pappano Emily hairdctr Park Av Beauty Shop r 214 Otis  
Pappas Bertha J Mrs fety wkr h 77 Willite dr  
—Geo, EK Co h 699 Genesee  
—Georgia Ann psychologist Rochester Guidance Center h 31 Kent pk Br  
—Helen clk Avon Dairies Inc r 4 Flora  
—Jas (Helen) EK Co h 697 Genesee  
—Jennie wid Peter r 699 Genesee  
—John r 29 Delevan  
—John emp B&L Co r 899 Genesee  
—Jordan law clk Berger Kennedy & Berger r 406 Gene-see Park Blvd  
—Leona recd clk EK Co r 77 Willite dr  
—Louis restr 15 Mkrket h do  
—Nicholas C (Stella Z) steward h 34 Pomeroy  
—Sweet Shop (Thos J Pappas) 917 Genesee  
—Thos J (Soteria H) (Pappas Sweet Shop) h 406 Genesee Park Blvd  
—Vera A dental hygienist Dr Allan W David r 406 Genesee Park Blvd  
Pappaz R Jack slsmn h 1011 University av  
Pappert August R clo wkr h 684 Clinton av S  
—Dorothea typ Monroe County Children's Court r Spencerport  
—Edw A r 396 Gregory  
—Frank J (Bernadette C) coml artist h 287 Glenwood av  
—Geo W (Florence M) h 16 Lux  
—Geo W Jr (Thelma M) firefighter RFD h 151 Dela-maine dr  
—Gerald F hlpr r 16 Lux  
—Isabella S wid Fredk J h 400 Rockingham  
—Jas bkpr Security Trust Co h 317 Renout dr Ga  
—John (Rose) indry wkr h 982 StPaul  
—Loretta M M marker Neisner's r 400 Rockingham  
—Marion L med tech Dr Benedict J Duffy r 1430 Mon-roe av Br  
—Mary ofc sec Security Trust Co r 465 Carter  
—Robt C (Florence L) tallor r 60 Durman  
—Russel W emp SL&C Co r 222 Pemberton rd Ironton  
—Walter L mech Mantol's Garage h 27 Pleasant Pnt  
Pappis John mtceagr Basilan Bros Co r 20 Delavan  
Papria Angelo (Theresa) (The Griffin Mfg Co) r 248 Scio  
Paprika Anna fushr Balla & Son r 202 Trafalgar  
Paprocki Anthony S (Mary E) tallor h 704 Norton  
—Arlene M sten Prudential Ins Co of Am r 600 Wil-kins  
—Bernard P ofc wkr r 54 Kosciusko  
—Casimir A r 29 StStanislaus  
—Cath tailoress h 692 Norton  
—Hattie wid John h 29 StStanislaus  
—Helen Mrs sls clk Pap's Liquor Store r 58 Wake-field  
—Henry G (Helen) (Pap's Liquor Store) h 58 Wake-field  
—Henry B clk PO r 1116 Hudson av  
—Hilroy (Kath) (Hilroy's Foods) h 1034 Hudson av  
—Jerry, USAF r 600 Wilkins  
—John J jr (Loretta) prsr h 30 Sellinger

**PAPROCKI JOSEPH R (Florence M) attorney 805 Union Trust bldg 19 Main W tel HAMILTON 9531, Branch office 563 Hudson av tel HAMILTON 5551 h 25 Guthrie tel HAMILTON 3095**  
—Mary V Mrs sewer r 600 Wilkins  
—Theo J (Stephanie) supvr PO h 56 DelMonte  
—Wm J, jr eng aide Div of Engineering r 88 Fitzhugh S  
Paprzycki Chas r 1073 Hudson av  
—Jos R (Stephanie I) instrument mechanic h 137 Moulson  
—Stephanie I Mrs clk Walter Wojtezak r 137 Moulson  
—Walter tailor h 1073 Hudson av  
Papu Althema clo wkr II-F Co r 310 Sawyer  
Papychi Peter P (Olga P) restaurant h 769 Arnett Blvd  
Papnet Theresa clk Rochester General Hospital r 38 Massett  
Paquette Algan P (Hazel L) baker h 99 Aldine  
Paradies Edw plmb E G Snyder Co Inc r 21 Charl-ton rd Ironton  
Paradise Dominick N (Mary D) dental laby 469 State h 151 Clayton  
—Edwin F (Dixie) display mn National Clothing Co h 10 Fairchild rd Ga  
—Michl V (Margt A) wage acct K Pk h 139 Wynd-ham rd  
—Pet Shop (Phillip A and Mary Tubiolo) 111 Webster av  
—Robt A (Geraldine A) technical asst h 52 Co-burn  
—Wm optical wkr r 807 Joseph av

Paradiso Jos A (Angeline) welder Master Kitchen Equipment Co r 177 Jay  
—Lucy M wid Jos h 177 Jay  
Paragon Revolute Corp, H Lewis Sullivan chairman of board Warren L Sullivan pres L Gordon Booth v-pres machinery nfrs 77 South av rm 202  
Paramount Dry Cleaners (Walter Baccari) 176 Chest-nut  
—Insurers Agency, Leonard W Dakin gent agt 16 James 1791 Dewey av  
—Theatre, Francis S Anderson manager 35 Clinton av N  
—Vending Co (Norman Shapiro) candy vending machs 555 StPaul  
Parato Jos fety wkr h 181 Hebard  
Paravanti Jos (Theresa) EK Co h 440 Clifford av  
Parazin Corp, Geo W Stacey-Bush chairman of board Craig C Smith pres Monroe S Townsend v-pres 208 Mill  
Parcells Frank r 130 Troup  
—Geo F r 1157 Genesee Park Blvd  
—Iazel R Mrs adj SL&C Co h 1157 Genesee Park Blvd  
Parcelll Marcel (Marie) photog h 23 5th  
Parchomenko Olga sausage linker Armour & Co r 53 Vienna  
Parchus Peter (Katherine) laborer h 47 Merrimac  
Pardary Andrew r 92 Evergreen  
Pardee Edna M r 16 Rundel pk  
—John M (Adele) EK Co h 186 Shelbourne rd  
Pardigon Doris I Mrs slsmn Elite Bakery r 35 Luella  
—Leon (Doris I) shipper Scrantom's Book & Station-ery Co Inc h 95 Luella  
—Mabel emp Naval Ordnance r 301 Terrace pk  
—Maurice E (Eileen) chauff Valley View Creameries Inc h 137 Fenwick  
Pardol Gabriel L tallor r 34 Evergreen  
—Louis G (Ada) prsr h 34 Evergreen  
—Itaiph L r 34 Evergreen  
—Sophie bkpr ILM Co Inc r 34 Evergreen  
Pardoe Clare (Rose) mach h 259 Richard  
Pardou Verne fety wkr h 299 Lyell av  
Pardy Frank (Clara M) contr h 331 Butgers  
—Richl mason h 6 Lamont pl  
Pardyak Jos (Anna) h 285 Weaver  
—Jos (Stella M) mach r 817 Avenue D  
—Leo F (Bertha) (Empire State Cigar Store) h 24 Village way  
—Stanley C carrier r 285 Weaver  
—Stella Mrs clo wkr H-T Co r 817 Avenue D  
Parella Jos A (Angeline P) driftsmn Consolidated Mach Tool h 364 Merchants rd  
—Joyce studt r 364 Merchants rd  
—Maria wid Jas r 364 Merchants rd  
Parello Beulah h 28 Vick Pk A  
Parent Albert r 105 Savannah  
—Antoinette msgr Strang, Wright, Combs, Wisner & Shaw r 275 Whitney  
—Cath F wid Fredk U Co h 4 Garfield  
—Chas F formn Camera Works h 497 Elmgrove rd Gr  
—Elmer J (Antoinette M) formn Otto Bernz Co Inc h 275 Whitney  
—Ernest slsmn John R Bourne Co r 27 Mornerest dr  
—Grace E sec r 239 Brooks av  
—Henry (Mary) clo wkr h 330 Brooks av  
—Leon J desk clk h 331 Champain  
—Patk, EK Co r 281 Eastman av  
Parente John (Angelica) prsr h 545 Emerson  
—Mario police RPD r 108 Abbott  
—Nicholas T laby tech U of R Sch of Medicine & Dentistry r 545 Emerson

**PARENTEAU CHARLES A**

(Clara I)  
**OPTOMETRIST**  
3032 StPaul Blvd Irontonquit  
Zone 17 tel Congress 2321  
If No Answer telephone HAMILTON 7220  
Parentl Evelyn M Mrs bkpr PctWayne CP Co r 17 Riley pl  
—Ingfno (Evelyn M) pocket mkr h 17 Riley pl  
—Jennie sec r 15 Myrtle Hill pk  
—Josephine wid Antonio mach opr h 15 Myrtle Hill pk  
—Pasquale (Josephine) tallor h 115 Sunset  
Pareschi Bruno J (Frances) carp TY Co's h 8 Wads-worth  
—Eden (Josephine) cabtmkr h 95 Cummings  
—Joyce II bkpr Union Trust Co r 98 Wilmont  
—Oriente carp r 105 Cummings  
—Rigoletto D (Marie) tech Wollensak's h 98 Will-mont  
Parfitt Gordon B (Margt II) electn h 649 Porsells av  
—Lucyelle Mrs solr Bartholomay Dairy h 4103 Frust av  
—Maybelle C wid Thos L h 520 East av  
—R Eunice nurse Roch Sch for Deaf h 26 Portsmouth ter  
—Raymond A (Ruth) insp SC Co h 103 Kimbark rd Br  
Parin Margt wid Jos h 154 Alphonse  
—Milton O mach reprmn r 154 Alphonse  
—Violet mach T & M Products Co r 187 Huntington Ironton  
Parino Albert A (Lillian) formn SC Co h 58 Cliffordale pk Ironton  
—Iann B nurse StMary's Hosp r 24 Hobart  
—Mary F Mrs atndt Roch State Hospital h 74 Ho-bart

PROJ

Furr Tail Gentl for T 40

EAST BAK

Cons Clas Inde Any You to

The Com Clas Lis the Are in Dire

USE DIRE

CLIFFORD AVE 1955

721

MONROE COUNTY SAVINGS BANK

SAVINGS ACCOUNTS MORTGAGE LOANS SAFE DEPOSIT BOXES

TWO CONVENIENT OFFICES

35 STATE ST.

Member of the Federal Deposit Insurance Corporation

MAIN EAST AT FRANKLIN

60

Lexington, Chestnut, Titus, Cananda, Ridge, Titus, Warwick, Cole, G. Inc, Corp, 58, Emer, Mach, Co. Inc, Langhton, Arnett, Park, Co. Inc, 56, Cling, ston, of Roch, Pierson, Beach, Commerce, Hillside, sen, ms, Inc, sfid

PIERSON

Kate R wid Robt H h 367 Oxford
Lela H (Caroyin B) h 483 Harvard
Lons F (Germaine) K Pk h 56 Purdue
Lomis H (Elsie A) slsmn h 2255 Dewey av
Mary emie h 308 Kelly
Mittchell sls mgr E E Fairchild Corp h Knickerbocker
Prsta
Muriel Mrs slsmn h 8 Rowley
Raymond E (Violet) spl agt Maryland Casualty Co h
I Montquitt bldg Iron
Robt W slsmn Scovill Mfg Co r Penfield
Ronald A (Harriet E) (Piersm Bros Delicessen) r
284 Purcell
Saul A desk clk JYM&WA r 164 Gibbs
Virginia C Mrs clk Security Trust Co r 268 Rock
Beach rd Iron
Wm (Minny D) interior decorator r 5 Strathallan
Pk
Pies Betty slsmn r 30 Brechan pk
Dorothy R Mrs beauty shop 138 Avenue A r do
Harry (Fannie) h 30 Brechan pk
Hyman (Lillian) junk fld 732 Clifford av h do
Isadom h 42 Rowley
Jos bank clk h 3 Ackerman
Leslie (Lillian) br mgr Star Super Market h 20
Carthage Dr
Louis J (Dorothy R) sht mtl wkr h 138 Avenue A
Max M (Sally) furn slsmn h 2 Riverbank pl
Max Rochester Corp, Jos H Kaplan mgr carpets, rugs
45 North
Sarah wid David r 130 Edgerton
Dorothy Albert Ivyr r 383 Joseph av
Dive (Yetta) bakery h 383 Joseph av
Peters Peter H (Lynn) v-pres Gamrod-Harman Co Inc
h 45 Gordon pk Wco
Pietraugo Anthony J mach opr h 37 Howell
Pietraugo Sant asst opr FWayne CP Co r 237 Garson av
Pietronico Antonette C music tehr r 202 Blh
Vincent (Gemma) tailor h 202 6th
Pietranio Felicia M mach opr r 21 Kensington
Gnetano (Louise) stock clk r 143 Curlew
Oreste (Paula) mach opr National Brass Mfg Co h
171 McNabuchin
Pietranio Augustina (Anne) h 58 Wilder
Domic (Romilda) camera wkr r 72 Stenson
Gerald slsmn r 72 Stenson
Giovanna Mrs hpr TP Co Inc r 1750 Lexington
av
Pietraszkewicz Felix (Felicia) clo wkr h rear 802
Clifford av
Helen G Mrs clo wkr Timely Clothes Inc r 126 Chev-
alin
Stanley G (Rose G) asmbler h 21 Fairbanks
Walter M (Helen G) tailor h 126 Chevulin
Pietronelli Anthony C (Livia C) mason h 151 Scots-
ville rd
Pietropinto Carl E (Ida M) window trimmer h 131
Woodward
Domenic (Antonette) lah h 181 Woodward
Pietrosanto Raymond lab r 481 Child
Rose Mrs r 481 Child
Pietrosimone Nicholas (Tola R) mach opr r 172 Port-
land av
Pietrowski Blanche Mrs h 24 Merrimac
Schlme M Mrs asmbler SC Co r 15 Herman
Petry Frank X v-pres Bourjouis Inc h New York City
Pietrzyk Stanley W msn h 320 North
Wanda V reg nurse r 46 Hoff
Pietrzykowski Stanley J (Nancy) photo fnshr EK Co
h 102 Rustle
Pietuchman Margt E Mrs mach opr H-F Co h 57 Ket-
chikan
Pietzold Alf D, USA r 273 Bronson av
Alf W (Jean) fcty wkr h 4222 Lake av
Anne wid Alf h 273 Bronson av
Pifer Ann M emp EK Co r 52 Dalkeith rd
David G (Dorothy A) credit supvr EK Co h 87 Tam-
marack dr Iron
Donald W (Eliz C) hnt Eng Co No 18 h 33 Lo-
zier
Earl L (June E) hbr h 410 Lyell av
Edwin W (Max A) K Pk h 201 Selye ter
Geo H (Olive J) h 285 Champlain
Glen C (Coro A) brkmn NYC h 1293 University
av
Jas W stndt r 241 Selye ter
Marie E brkmn r 2151 Highland av
Dive J Mrs slep mgr E W Edwards h 285 Cham-
plain
Robt W, USAF r 52 Dalkeith rd
Sarah D M L transcriber EK Co r Scuttsburg
Wm G (Arlene E) widr formn h 52 Dalkeith rd
Wm J (Rose B) msngr H H Sullivan h 36 Mulberry
Pigge Carlton H (Thelma B) eng TI Co's h 28 De-
vonshire dr Dufile
Leo A (Jolma E) supt K L Paper Box Mfg Co Inc
h 25 Ravenwood av
Robert F (Margt B) asst chf eng Gleason's h 1404
Blossom rd Br

Pigler Esther E instrument repr TT Co's r 110 Augus-
tine
Pignata Jos h 332 Hayward av
Pignatarese Society of StGeorge 367 Smith
Pignatelli Frank waiter Rochester Club r 117 Onta-
rio
Pignato Anthony (Angelina) h 105 Ambrose
Anthony lab Falk Mill Supply Co h 332 Hayward
av
Assunta r 28 N Goodman
Bros (Jos M Pignato) barber shop 440 Main E
Evelyn Mrs rpk H-F Co r 95 Charlotte
Geo clk The Palace Drug Co h 120 Ridge View dr,
E Roch
Jos (Evelyn) mach h 95 Charlotte
Jos M (Mary) (Pignato Bros) h 909 Genesee
Minnie sorter Frankel Bros & Co Inc r 41 Wilson
Margt purch clk VIII Corp r 37 Gorham
Mary R bkpr LRT Co r 909 Genesee
Terry Mrs buyer Metzger Apparel Co Inc r 120 Ridge
View dr, E Roch
Pignone Anthony frt hndlr r 187 River
Rena Mrs brstm mkr Nicholas J Karl & Son r 187
River
Jos (Anna) lab r 187 River
Peter (Rose M) lab h 200 River
Robt (Marlene A) ISN r 117 Shepper
Rosie R Mrs trash mkr Nicholas J Karl & Son r
209 River
Sam (Helen C) lab h 187 River
Pignotone Louis (Grace) lab East Foundry Co h 133
Hobard
Pigoni Elvira Mrs slsmn Wolk's 5c to \$1.00 Stores r
400 Tramp
Peter (Elvira) ntee h 400 Tramp
Pigorsch Bertha E r 133 Chapin
Phoebe wid Wm J h 133 Chapin
Pigott Eug r 14 Lang
Frank P r 1971 Lake av
Thos h 153 S Fitzhugh
Pilatneski Nina P tel opr RT Corp r 287 Hudson av
Pike Abbie A wid John K h 958 Glide
Arth stndt r 155 Ridge rd
Beatrice A Mrs asmbler Pasco Industries h Sodis
C Frank (Arl E) mach h 268 Avenue C
Cath K wid Herbert T r 116 Flower City pk
Chas R (Edith P) colr RG&E Corp h 50 Linnet
Deak J (Suz J) h 68 Mayflower
E Grant (Nancy S) design eng h 800 University
av
E H (Betty) constn wkr h 22 Vick pk A
Earl G eng Dollinger Corp h 956 Irondequoit bldg
Iron
Earl W eng Camera Works h 173 W Craig dr Gr
Edwin F (Dorothy L) chf eng Staub & Son Inc h
58 Edgemont rd
Fred (Empire Blower Co) h 258 South dr
Geo H (Edna M) vater trdr h 339 Sunset
Gordon E (Virginia D) hndlr du Pont h 94 Crest-
field dr
Hammond C (Mabel P) boyer Roch Iron & Metal
h 212 Pine Grove av Iron
Irene wid Wm h 171 Berkeley

PIKE JOHN B & SON INC INC NY '27, John D Pike
pres James A Read exec v-pres Carl W Shaw v-
pres Thomas F Judson v-pres Oscar J Trabold sec-
reas general contractors 1 Circle, Zone 7 tel
BR6wing 6440

John D (Agnes) pres John B Pike & son inc h 130
Grosvenor rd Br
John J carp r 1172 Long Pond rd
John K jr (Helen C) formn h 217 Paol
Leo H (Lola) constn wkr h 4223 Lake av
Marie D Mrs nurse Highland Hosp r 5 Brighton
Pierley A (Hart A) emp B&O Co h 22 Crombie
R Bewick (Hans A) supt emp relations RG&E Corp h
311 Whitot rd Br
Ray M (Nellie J) supt of Art Gallery, U of R h
504 Parsells av
Raymond G (Nellie J) EK Co h 185 Rutge rd
Riehd sht mtl wkr Empire Blower Co h 258 South
dr Gr
Stained Glass Studios (Wm J Pike) art glass 145
Stran
Stanley E (Marie D) mach opr r 5 Brighton
Wm J (Anne) (Pike Stained Glass Studios) h 267
Oxford
Piker Jas C (Robert) formn EK Co h 82 Devitt rd
R Foster associate justice Appellate Division Supreme
Court h Buffalo
Pikunas Eva wid Peter h 185 Roycroft dr
Mary H ofc sec and suvr Neisner Bros r 185 Roy-
croft dr
Peter G (Petronella M) carrier PO r 229 Farlong
Petronella Mrs ofc sec Monarch Music Corp r 220
Farlong
Pilano John (Angelina) housem Powers Hotel h 200
Oak
Pilarosela Robert L stndt r 55 Locust
Anna wid Domenica h 55 Locust

PILAROSCIA

Ed h 287 Lyell av
Jos (Louise M) stndt r 55 Locust
Leonard ms agt Met Life Insurance Co h 6750 Creek
Dufile
Muriel M mach opr K L Paper Box Mfg Co Inc h
28 Centre pk
Peter F (Abriel M) carp h 228 Centre pk
Rocco J (Loretta) parking station h 25 Palm
Pilati Lena Mrs bkpr DiPaoli Baking Co r 70 Michi-
gan
Saul (Angelina) bread slsmn h 70 Michigan
Saul Jr, stndt r 70 Michigan
Pilato A Nellis Mbs clo wkr H-F Co r 85 Hartford
Agnes wid Michael tailorss h 111 Ontario
Anthony J emp The Todd Co r 10 Line
Carmelo (Susan) mason h 265 Brooks av
Chas T (Marie) shoe mkr h 619 North
Connie Mrs server StMary's Hospital h 256 Woodbine
av
Frances Mas (Knitwear Service) h 446 Alexander
Frances wid Giovanni h 85 Hartford
Frances A r 652 Plymouth av N
Frances R ofc wkr r 111 Ontario
Frank (Conetta) mason h U48 Jay
Herbert (Frances) r 35 Erie
John S clk r 1 Co op 286 Lincoln av
John M (Jennie) mach Roch Button h 128 Fullum
av
John M (Susan) mason h 282 McNaughton
Jos (Mary) hksmt h 34 Concord
Jos Luck drive, wkn Mfg Co h 12 Lyon
Jos, USA r 56 Teresa
Jos A (Edna J) widr h 1830 Norton
Jos A (An epiline J) stndt Samuels Dry Cleaning h
101 Woodward
Jos M (Cath M) carp h 58 Cleveland
Jos T (Rose C) (Pilato and Pilato) lawyers 15
State rm 515 h 1796 Calver rd
Louis stndt r 56 Teresa
Louise clk r 289 Lincoln av
Louise wid Salvatore died June 19, 1954
Margt Mis h 122 Ontario
Marie mach opr Trimline Inc r 619 North
May padder H-F Co r 34 Concord
Michl (Rose) mason h 56 Teresa
Michl B (Angelina M) baker h 198 Lexington av
Michl J (Conetta A) barber 431 South av h 111
Lyndhurst
Michl J (Mary) slsmn Melkesson & Robbins h 108
Bowman
Michl T (Eleanor E) poultry 243 Adams h 104
Bomeyer
Nicola (Josephine) h 22 Springfield av
Pasquale (Rose) cabmkr h 1570 M Goodman
Patsy (Mary) barber 1731 Clinton av N and 120
North r. BB Randolph
Peter P (Helen) whsean Daw Drug Co Inc r 1818
N Union

PILATO & PILATO
JOSEPH T PILATO
SAMUEL C PILATO
LAWYERS

516-517 Exchange Building
16 State Zone 14 tel LOcust 8310-8319
Alta F tehr r 22 Springfield av
Salvatore lab DPW r 400 Tramp apt A
Salvatore E barber 213 Gardiner av h 286 Lincoln
av
Salvatore P (Mary) pipe mn RG&E Corp h 48 Con-
cord
Sam clk r 122 Ontario
Sam (Mary) emp city h 400 Tramp
Sam (Adeline) optical wkr h 95 Hartford
Sam C (Grace C) (Pilato & Pilato) lawyer 18
State rm 315 h 195 Pinegrove av Iron
Vincenzo tailor h 10 Line
Wm J (Janet P) (Samuels Cleaners) and (Samuels
Dry Cleaning) h 240 Illinois
Pilato Phyllis stndt h 111 Lyndhurst
Pileher Ernest G (Marjorie E) shipment en-ord GRYS
Co h 676 Post av
Mile Mrs h 285 Oxford
Pilecki Frank W (Rose P) tailor h 46 Holbrooke
Rose Mrs slsmn Weed & Co r 46 Holbrooke
Pleski Edw A (One Fifty Diner) r 294 Pearl
Pigler Walter (Esther) K Pk h 110 Augustine
Pilgrim Alva R (Alice L) mach h 501 Norton
Alva R jr (Volanda) turret lathe hand Consolidated
Mach Tool h 77 East Blvd
Pileci Barbara emp H-F Co r 449 Clifford av
Dominick emp Bond's r 449 Clifford av
Rose emp H-F Co r 449 Clifford av
Theresa emp H-F Co r 449 Clifford av
Pillitteri Angelo clk r 1415 Clifford av
Ignatius J (Mildred) cigars and tobacore 283 North
h 28 A'then
John W (Nacy F) electro-plater SC Co h 254 Clair-
mont
Jos A (June L) slsmn h 7 Montrose
Marilyn clk LRT Co r 28 Althea

BUYARI STREET

ROCHESTER IRON & METAL CO. INC.
SCRAP IRON and METALS — STEEL WAREHOUSE STOCK — STRUCTURAL PLATES
Sheets — Bars — Cold Rolled Strip Steel — Aluminum — Immediate Service
325 ST. PAUL STREET Phone LO cust 3510 237 MT. READ BOULEVARD



CLIFFORD AVE 1955

55

**Main Office**  
**183 E. Main St.**  
**Phone: BAker 1200**

**LINCOLN ROCHESTER**  
**TRUST COMPANY**  
 20 CONVENIENTLY LOCATED OFFICES  
 Member Federal Reserve System — Member Federal Deposit Insurance Corporation

**Rochester Trust Office**  
**5 W. Main St.**

Antetomaso Antonio (Rose) pres II-F Co r 864 Lake av  
 —Guy (Helen) lab h 800 Smith  
 —Ralph lab r 800 Smith  
 —Steph studt r 800 Smith  
 Anthony Andrew F (Betty) asst mgr h 139 Vermont  
 —Anna wid Danl h 65 Nassau  
 —Chas H (Bertha A) h 130 Winterroth  
 —Doris G Mrs record clk EK Co h 1269 Park av  
 —Ervin E sr (Laela M) EK Co h 89 Finch  
 —Frances sis clk E W Edwards r 39 Gatewood av  
 —Harry F died Nov 11, 1933  
 —Howard (Erna) pntr h 210 Norton  
 —Jas (Mattie May) fcty wkr h 71 Wilson  
 —Jas D (Margt) tech h 105 Bobrich dr  
 —Jas E (Anna S) EK Co h 172 Elliott  
 —Jas E jr (Nora D) EK Co h 284 Electric av  
 —John (Mary) carrier HG Co Inc h 3 Bradford  
 —Judith R Mrs adv SL&C Co r 265 Park Lane dr Web  
 —Klee Corp, Andrew J Hickey pres-treas Mrs Ida E Hickey sec pntrs 165 StPaul  
 —Maty bacon slicer TP Co Inc r 3 Bradford  
 —Memorial Hall, University av near Prince  
 —Michl mteck wkr h 499 Maple  
 —Nancy J ofc wkr SC Co r Macedon  
 —Nora nurse Roch Genl Hosp r 284 Electric av  
 —Richard E sis Blue Boy Dairy Co r 70 Stonecliff dr Gr  
 —Richard J (Virginia N) supvr Ialoid Co h 356 Bernington dr Gr  
 —Rose bindery opr Wm F Zahradt & Son r 499 Maple  
 —Ruth E tchr mus School No 8 r 59 Monroe av Pfisd  
 —Thos E chef r 19 University av  
 —Vincent J (Viola M) mteck mn h 243 Columbia av Antfona Rosa wid Frank h 98 Angie  
 Antkowiak Clifford M betm NYC r 108 Brookfield dr  
 —Eliud J (Grace M) eng NYC h 108 Brookfield dr  
 Antinom Sam fcty wkr h 43 Ward  
 Antinorelli A Richd studt r 400 Perwood av  
 —Albert J (Carmel) auto mteck h 400 Fernwood av  
 —Americo (Rose) mailer Roch Times-Union h 20 Baycliff dr  
 —Angeline wid Biagio h 148 Newcomb  
 —Angelo A (Esther) eng New York State Naval Militia Army h 510 Jefferson av Fnt  
 —Anthony (Mary) h 15 Aurora  
 —Esther C Mrs insp Stecher-Traung r 117 Jefferson av Fnt  
 —I Raymond (Helen D) mailer h 131 Lewis  
 —Jos (Annemarie) chaut h 264 Winton rd N  
 —Margt wid Thos h 217 Lyndhurst  
 —Patsy (Rose) tailor h 91 Rosemary dr  
 —Saml bartldr Powers Hotel r 15 Aurora  
 Antinieto Anthony (Sara) (Center Food Market) h 667 Broad W  
 —John A clk Center Food Market r 667 Broad W  
 —Sara Mrs (Center Food Market) r 667 Broad W  
 Antinone Ernest (Carmela) buffer HM Co Inc h 310 Emerson  
 —Louis (Santia) mach h 53 Angie  
 —Ralph J trimmer H-F Co r 14 Lind  
 —Sam steck clk r 14 Lind  
 —Santa Mrs sten Dept of Music, Roch Board of Educ r 58 Angie  
 Antinora Anthony fcty wkr Consolidated Vacuum Corp r 100 Gibbs  
 —Anthony J (Florence J) press opr Atlantic Stamping Co h 54 Ontario  
 —August (Julia) atndt H H Morse Oil Co h 4619 Lake av  
 —Jos R (Dorothy A) pntr h 4 Merietta  
 —Salvatore (Michellina) lab Roch Button r 43 Ward  
 —Saml F (Lena) mach SC Co h 39 Lincoln  
 Antinore Fred (Phyllis) DPW h 285 Richard  
 Antinoro Augustin (Mary) h 16 Nash  
 —Jas (Mary J) slsmn h 16 Nash  
 —Leonard J (Margt A) pkr Gleason's h 685 Culver rd  
 —Margt A emp Hathaway Bakeries Inc r 685 Culver rd  
 Antioch Lodge No 2 FAYM 86 State  
 Antionarelli Adam (Josephine) K Pk h 10 Lansing  
 Antique Center (John D & Mrs Monica Divil) 171 S Goodman  
 Antis Esther Y wid L Graham h 156 Maxwell  
 —L Graham (Esther Y) died March 29, 1954  
 Antista Antonio (Mary) camera wkr h 228 Michigan  
 Antivahs Geo confr 1450 Dewey av r 35 Willite dr Antkowiak Edw M (Margt L) restr mgr Neisner Bros h 2190 StPaul  
 Antolina Jos bartldr h 88 Elm  
 Anton Walter C asmbler Morgan Maehing Co r 512 W Filbert, E Roch  
 Antonacci Antoinette Mrs clk wkr r 312 Maple  
 —Carl (Mary) A-C Service Sta r 2928 Lake av  
 —Concetta clk Roch Hosp Serv Corp r 287 Sneek av Iroind  
 —Nazaro Job Comac Builders Supply Corp r 287 Sneek av Iroind  
 Antonangelo Paul (Concetta) h 92 Davis  
 Antonelli August (Josephine) confr h 397 Ravine av  
 —Louis (Julia) steck mkr h 1015 Fernwood av  
 —Michl mgr Pay Less Food Plan r Clarence  
 Antonetti Asunci M r 80 Vienna  
 Antonio Dorothy r 315 University av  
 —John (Cath E) eng EK Co Navy Div h 10 Grieg  
 —Vincent E atndt Roch State Hosp r Victor

Antonio's of Rochester Inc, Anthony A Pizzutelli pres  
 Anthony A Pizzutelli jr, v-pres Peter A Pizzutelli sec-treas restr 51 Elm  
 Antonitto Angela adv solr D&C r 40 Helena  
 —Frank (Cath) lab TP Co Inc h 40 Helena  
 —John (Helen) fcty wkr h 40 Helena  
 Antonow John (Rose M) mach opr r 203 Conkey av  
 —Lucas (Julia) lens blocker h 203 Conkey av  
 Antonucci Anthony (Antoinette) sht mtl hlpr Master Kitcher Equip Co h 396 Colvin  
 —Anthony P (Clara) tailor II-F Co h 1980 Clifford av  
 —Dominick (Anna) pntr h 59 Romeyn  
 —Jas C (Josephine) tailor Timely Clothes Inc h 81 Grape  
 —Mary Jane married Ralph Pettone  
 Antrina Frances designer Perry's Flower Shop r 269 Bakerdale rd Gr  
 Antrina Anthony (Mary) lab h 354 Bay  
 Antritano Carol purch clk Schlegel Mfg Co r Tindale dr Iroind  
 Antrubus Harry L (Helen K) litho Stecher-Traung r 170 Peck  
 —Helen K weaver Schlegel Mfg Co r 170 Peck  
 Antropoli Jos L (Antoinette) tailor h 49 Aurora  
 —Lucas J (Clara J) USA r 55 Durran  
 —Michl (Frances) ins act Met Life Ins Co h 29 Holbrook  
 Anus Dominick (Helen E) tailor h 470 Carter  
 —Helen B Mrs gro 470 Carter r do  
 Anuskiewicz Julius (Mary) tailor h 192 Weyl  
 —Mary Mrs clk wkr H-F Co r 132 Weyl  
 —Walter Frank lay-out mn Natl Cio Co r 182 Weyl  
 Anuskiewicz Anthony tailor h 36 Dayton  
 —Anthony G (Rose D) lens grinder Wollensak's h 227 Forgbam rd Gr  
 —Frank pres H-F Co r 27 Manhattan  
 —Ignatius (Anna) tailor h 1009 Hudson av  
 —Peter J (Genevieve) clk ctr Timely Clothes h 308 StCassimr  
 —Victor (Freida) restr r 36 Dayton  
 Anvelt Susan (Renata) emp EK Co h 63 Avenue B  
 Anwander Tonis studt r 424 University av  
 Anweil Claire H home economist French's r 123 Scottsville rd  
 —Robt D (Claire H) optical eng r 123 Scottsville rd  
 Anzaldus Beatrice Mrs h 183 S Fitzhugh  
 Anzalone Andrew pntr h 188 Emerson  
 —Anthony (Concetta) (Center Shoe Service) h 34 Princeton  
 —Anthony (Esther) pntr h 171 Alexander  
 —Bernice sis clk r 83 Vermont  
 —Connie Mrs sis clk r 237 Saratoga av  
 —Esther Mrs clk Barbara Dale Hat Shop r 171 Alexander  
 —Frances typ Barge Canal Terminal r 12 Birch crescent  
 —Frances Mrs fmsir II-F Co h 397 Clinton av N  
 —Girolamo (Frances) died June 4, 1954  
 —Jerry F (Rose) asmbler SC Co r 158 Delevan  
 —Jos (Julia) emp Stecher-Traung h 112 Delaware  
 —Jos (Winifred) sis mgr h 173 Carter  
 —Jos (Josephine) tailor h 220 Congress av  
 —Jos A (Winifred M) treas Cable-Wiedemer Inc h 24 Almira  
 —Larry mach opr Emil Muller Constn Co Inc r 800 University av  
 —Lawrence S (Concetta) clk h 131 Flower City pk  
 —Louis J (Anna C) metal mn Fincher Motors Inc h 62 Ravine av  
 —Mary wid Steph tallress h 83 Vermont  
 —Michl J (Nettie B) shoe ctr h 133 Alphonse  
 —Michl S radio tech r 83 Vermont  
 —Mickey Mrs mach opr HM Co Inc r 78 Northampton  
 —Peter (Maggie) fcty wkr h 148 Saxton  
 —Sam (Louise) barber 557 Clinton av N h 24 Almira  
 —Saml F fcty wkr h 58 Delevan  
 —Saml M (Maryann) brewery wkr GB Co Inc h 109 Parsells av  
 —Saml R (Mildred) firemn B&O h 58 Marne  
 —Vita wid Luigi h 143 Saxton  
 Anzel Simon pharum, University av at Andrews  
 Anzenberger Fredk J (Esther M) pntr D&C h 14 Borchard  
 —Robt emp Ialoid Co r 83 Salem rd Iroind  
 —Wm G (Lila M) clk SL&C Co h 182 Plymouth av S  
 Anzovina Rose M ofc wkr EK Co r 419 Flint  
 Apa Paul (Linda) tool mkr Cap Tool Co h 94 Am-brose  
 Apante Jollive glass wkr r 231 Scio  
 Aparicio Isabel C cash SL&C Co r 211 Parsells av  
 Apoco X-ray Service, Leonard Whitson dist mgr 1185 MtRead blvd  
 Apelgen Geo B (Doris) v-pres Fred Meinhart Agency Inc h 39 Bennington dr  
 Aperiauch Alex h 217 Glide  
 —Edw J (Esther) carp h 15 A pl  
 Apere Stella asmbler Roch Mfg Co r N Wash cor E Linden av, E Roch  
 Apets Cornelius (Louise E) mach Gleason's h 355 Culver plwy Iroind  
 —Henry E h 109 Bobrich dr  
 —Henry J (Emma B) mach Gleason's h 93 Minnesota  
 —John D (Marion) oil burner repr h 76 Edmonton rd  
 —John H (Ellis) pres-treas John H Apetz Corp h 205 Forest Hills rd Br

APETZ JOHN H CORP, John H Apetz pres-treas realtors 516 Genesee Valley Trust Bldg 45 Exchange tel BAKER 9950 and 9959  
 —John J r 78 Edmonton rd  
 —Leis S clk Mixing Equip Co Inc r 109 Bobrich dr  
 —Milford P (Jean H) jr clk eng Barge Canal Terminal h 226 Elmford av  
 —Peter H (Lydia) pntr formn U of R h 178 Bernard  
 Apex Grill (Mrs Anna & Geo P Parizek) restr 2001 Main E  
 —Sales & Service (Jas A Stevenson) elec appliance reprs 388 South av  
 Apfel Alice M Mrs sten The Fidelity & Casualty Co of NY r 153 Westfield  
 —Edwin J (Alice M) clk-charge PO Federal Sta h 153 Westfield  
 —Elmer R freighter FE No 19 r 153 Westfield  
 —Geo II (Sylvia A) truck driver h 20 Bartlett  
 —Henry J (Lena M) eng NYC h 505 Monroe av  
 —Louise Mrs r 1262 South av  
 Apgar Jos (Imogene) h 211 Edgerton  
 —Jene Mrs switchboard opr Physicians, Surgeons & Nurses Exchange r 211 Edgerton  
 —Norman cook The Maplewood r 27 Lake View pk  
 Aphentakis Jas (Blanche) (Hudson Lunch) h 9 Iroind-son av  
 —Jas J chef h 945 Post av  
 Apitzsch Clara Mrs cafeteria wkr EK Co h 118 Jewel  
 Apling Walter (Ernestine) mason h rear 114 Joseph av  
 Apolant Richd J radio eng SC Co r 188 Monterey rd Br  
 Apollo The, Jas T Lewless supt apst 81 Thurston rd  
 Aponte Chas lab r 157 Gibbs  
 —Ernest L (Anne) chem eng EK Co h 1005 Ridge rd W  
 —Eusebio lab r 84 Delevan  
 —Jos D (Grace M) h 379 Electric av  
 —Juanita Mrs hlpr Schrader's Meat Products r 739 StPaul  
 —Julio emp RG Co Inc r 30 George  
 —Modesto (Juanita) pkr h 739 StPaul  
 —Ramon (Barbara) h 78 Lyndhurst  
 —Silverio lab r 84 Delevan  
 Apontny Raymond R (Barbara) fcty wkr h 159 Saratoga av  
 Aponte Maria clk h 357 University av  
 Aposhian H Vaskan (Mary) tech U of R Sch of Medicine & Dentistry  
 Aposto Jos C (Angie) insp Pasco Industries h 193 1st  
 Apostolic Christian Church, Saranton cor StPaul st  
 Apostolou Constantine G (Irene) waiter h 96 Lyndhurst  
 —Irene tallress Vogue Dry Cleaners r 96 Lyndhurst  
 —Violet records sec Strong MH r 96 Lyndhurst  
 Appel Adelaide slsmn E W Edwards r 129 Hobart  
 —Alex J (Carolyn M) asmbler Toledo Seale Co h 423 Cedarwood ter  
 —Art h (Christine A) slsmn Nulph Pontiac Inc h 86 Burlington av  
 —Christine A Mrs slsmn David's r 56 Burlington av  
 —Elmer J (Loretta S) clk h 29 Lisbon  
 —Elsie M wid John pkr h 65 Flower  
 —Frank E (Julia K) mtr rdr DPW h 112 Grafton  
 —Herbert R (Rose C) filer American Brake Shoe h 53 Loomis  
 —John H jr, acct clk Bartholomay Dairy r 65 Flower  
 —John J, USA r 112 Grafton  
 —Julia K Mrs clk Kroll's r 112 Grafton  
 —Loretta A dental hygienist tchr Monroe County Dist Sch of Schools r 29 Lisbon  
 —Rose G Mrs mach opr HF Co r 53 Loomis  
 —Wm E (Irene C) chauff American Brake Shoe h 2017 Main E  
 Appelbaum Isadore (Bertha) Appelbaum & Sons Inc h 11 Grant  
 —Isadore P (Sarah) meats 614 Joseph av h do  
 —Lester (Kathryn) treas Shield Supply Co Inc h 327 Barrington  
 —Norman (Mae) h 49 Mazda ter  
 —Sanford J (Geraldine H) clk Shield Supply Co Inc h 44 Strong  
 —Sidney (Marion L) slsmn Oken Paper Co Inc h 177 Grafton  
 —Sidney E (Monroe Keshner Market) h 842 Grosvenor rd S, Br  
 Appello Louis W (Mary E) prod formn h 89 Brookfield rd  
 Appelbans Aug (Martha) calkt mkr h 82 McKinster  
 Appell Anthony (Fanny) h 27 Ardmore  
 —Betty asmbler Roch Mfg Co h 22 Roosevelt rd, E Roch  
 —Wm A constn wkr r 457 Pearl  
 Appelt Ewald P (Maria M) prof U of R h 240 Cobb ter Br  
 Apperman M Selig (Viola) ins agt Hershberg-Leviss Agency h 1105 S Wash, E Roch  
 Apple Adelaide J slsmn r 410 Hayward av  
 —Clarence M (Florence A) constn formn h 25 Cady  
 —Florence L clk r 638 Averill av  
 —Jerry (Esther) mgr Model Cleaners h 540 Barry rd Iroind  
 —Mamuel (Beatrice) (Fredrico's Famous Concellation) and (Samuel Shoecraft) h 36 Avenue A  
 Applebaum see Appelbaum  
 —Bertha r Hanover Houses Bldg 1  
 —Dora wid Henry tallress h 450 Clifford av  
 —Irwin S (Annette) slsmn Natl Cio Co h 3423 Arnett blvd  
 —Morton (Pauline O) K Pk h 47 Fallston rd

**PAUL IACON & SON INC.**  
 GENERAL INSURANCE  
 Accident  
 Automobile  
 Bond  
 Burglary  
 Compensation  
 Fire  
 Health  
 Liability  
 Plate Glass  
 Rents  
 Extended Coverage  
 PHONE LOcust 8220  
 249 POWER BUILDING

**ROCHESTER CLEANING and DYEING CO.**  
 Cleaning and Dyeing as it should be done  
 A Dependable Service  
 Telephone HA milto 1482  
 65 HICKORY STREET



CLIFFORD AVE 1955

756

SECURITY TRUST COMPANY COMPLETE BANKING SERVICE

Member Federal Deposit Insurance Corporation Member Federal Reserve System MAIN and WATER STS.—1394 NORTON ST.—470 RIDGE RD. W.—456 THURSTON RD.—NORTHGATE OFFICE, DEWEY AVE. and DENISE RD. Churchville, Dansville, Fairport, Pittsford, Mt. Morris, Naples, Rushville, Bath

MATHEWS & BOUCHER INC.

EST. 1866

Wholesale HARDWARE

Tel.

LO cust 4940

26

Exchange Street

WM. J. SCHMITT INC.

Welded Metal Products

ROOFING HOME INSULATION

In Your Service Since 1912 118 BROWN

HA milton 3840

RENAUD --Jos (Agustina) instrument mkr h 2 Victoria --Margt emp John P Smith Co Inc r 2 Victoria Remondin Chaire E consultant h 473 Avenue D --Shirley asstbr IBM Co Inc r 400 Oxford --Ruecis Andrew (Inez) grinder h 2 Lafayette pk Reuekert Amelia Mrs h 101 Scramton --Edw tailor h 445 Avenue D --Lillian R wid Henry h 314 Crossman trr --Mirrie D emp SL&C Co r 415 Avenue D --Reneberg Emma Mrs r 379 Flint Renda Christopher L cheese mkr Valley View Crenmeries Inc r 38 5th --Mary wid Vincent h 48 5th --Paula bkgr r 48 5th --Vigorent supt W B Cuan Co Inc h 3388 Culver rd --Vincent F (Yolanda G) tnsr IBM Co Inc h 37 Jackson Rendaef Joe (Martha) tailor 711 N Goodman h 288 Pennsylvania av Rendaef Aubry M (Ann E) mach Gleason's h 69 Diem --Wm E (Martha B) hlpr Gleason's h 110 Hampden trr Rendle Jos L (Antoinette) h 234 4th Rendoll Paper Corp, Clifford N Levenheim pres Leo Kaplan v-pres Andrew S Lorenholm sect-res 430-465 Central av --Rendall Agnes M fltter r 195 Parkway --Alice D h 195 Parkway --Anna M fcty wkr h 305 University av --Chas H (Marion) electrician supt The E F Houseman Co h 34 Catalpa rd Iroul --Geo M (Ruth M) carp h 140 Bartlett --Clady L Mrs serv asst RT Corp r 301 Frost av --Jas N (Clady L) clk Dolan's Market h 301 Frost av --Jos V (Helen M) chauf Sim Oil Co r 47 McArthur rd Gr --Kath r 28 N Goodman --Marylin C Mrs hmo Roth Savings Bank r 210 Bancroft dr Gr --Nicholas M (Mary T) auto mech h 28 Delann --Wilbur N (Irma E) hlpr Gleason's h 751 Main W Renuan Lexon r University av at Andrews st Rencel Richd kennel mn Webber Bros Hospital Inc r University av at Andrews st Renuan Chas (Dorothy) carp h 1253 Clinton av N Renuhan Donald studt r 30 West High trr --Lois ofc sec Rubt G Burns r 30 West High trr --Richd studt r 30 West High trr --Robt studt r 30 West High trr --Robt M (Iselta M) formn RT Corp h 30 West High trr Renuw Anna r 131 S Fitzhugh --Florence h 131 S Fitzhugh Renuford Wm (Ruby) mach opr r 31 Centre pk Renuford Robt (Ethel M) formn Bastian Bros Co h 4127 Ridge rd W Gr --Rooi F (Edna R) dairy wkr Martin T May r 828 Hinchev rd Ga --Wm etr H-F Co h 1500 Manitou rd Gr Reugert Jos S r 100 Gibbs Rengey Clayton W (Mary J) expditer h 11 Riverview rd Renick Helen F studt nurse Strong Mill r Helen Wood Hall --Reniff Alf L clk r 390 Ridgeway av --Avery M (Bertha) chauf h 192 Pullman av --Paul A (Ruth R) auto mech E H Peters Inc h 390 Ridgeway av --Ruth R clk Genesee Valley Union Trust Co r 390 Ridgeway av Renuert Herman (Matilee) die mkr h 337 Sawyer Renuert Ralph E eng Camera Works h 165 Magee av Reuna Alphonse r 683 Woodbine av --Carmelo (Mary R) emp Roch DPW Garage h 683 Woodbine av --Chas J USMC r 667 Hague --Gen (Irene) USA r 106 Brouson av --Ignazio, USMC r 667 Hague --Mary E emp Germania-Simon r 73 Santee --Nicholas emp K Pk r 73 Santee --Saul R (Eliz) gondr M D Kewilton Co r 73 Santee Renuell Chas L (Patricia L) instr U of R Sch of Medicine & Dentistry h 621 University pk --Patricia L Mrs ofc sec U of R Sch of Medicine & Dentistry r 621 University pk Renner Alvin (Jean) (W J Renner Warehouse) h 758 Clinton av S --Anne H Mrs div sec U of R Sch of Medicine & Dentistry r 35 Thimblede ter --Edw C (Helen) prsr Timely Clothes Inc h 351 Dunu --Frank mach Davenport Machine Tool Co Inc h 43 Ketchum --Fred E (Elsie) EK Co h 110 Rosewood trr --Gusta (Mieco) r 43 Ketchum --Harold J (Mildred J) interviewer Rich Products Division GM h 79 Raleigh --Jacob F (Anna M) plumb 1312 Dewey av h 246 Electric av --Jeanne B Mrs record clk EK Co r 47 Wedgewood pk Gr

RENNER --John H (Carolyn A) lieutenant Eng Co No 15 h 387 Melville --Jos M wchman Vogt Mfrs Cmp h 1177 Clinton av N --Leonard W (Virginia) A O Smith h 283 Lake View pk --Lewis (Lillian) truck driver h 332 Frost av --Louise S wid Chas H h 101 Turpin --M Kath domestic h 197 Sanford --Martha (Mrs Frank) died Aug 29, 1953 --Marion postnr Ridgeclan Community Ch r 1176 Elmwood av --Matthew J clk PO h 33 Thimblede ter --Opala S Mrs r 506 Main W --Richard J (Anne) studt r 33 Thimblede ter --Robt (Irene) chauf Gulf Oil Corp h 116 Bellum rd W Co --Robt E (Anne V) tchr r 63 Vermont --Robt T (Mabelle) carrier PO h 256 Brett rd Iroul --Virginia Mrs slsmn Geo W Cobb Realtor r 283 Lakeview pk --W J Warehouse (Alvin, Marlin and Wm J Renner) genl whse 760 Clinton av S --Walter C (Eltih E) putr h 4923 Oxford --Wm J (Grace I) (W J Renner Warehouse) h 1176 Eluwend av Renick Helen G clk Security Trust Co r 52 Traesdale --Wm (Alier) EK Co h 52 Traesdale Renie Bernard G (Mary W) r 417 Bway --John W formn URSS Co h 511 Ridge rd E Reno Kath film wkr Waco Photo Finishing h 169 S Fitzhugh --Wilda M clk RT Corp r S Selden Renolds Peter emp Gleason's h 39 Vick pk B Renouf Fredk C (Hilda) atndt Sheldon R Joyce h 23 Eagle --Fredk C Jr, mach r 23 Eagle --Hilda Mrs tel opr RT Corp r 23 Eagle Renshaw Claude E (Ethel) acct Geo B Hart Inc h 273 Antlers dr Br --John r 113 Main W --Paul (Lisa S) plgrmn of board Genl Ry Signal Co r West rd, New Canaan, Conn and 260 Park av NYC --Wilhelmine H ofc sec Iola Sanatorium r 273 Antlers dr Br Rensland Wilbur (Enea) mach h 51 Main W Renta Frances fcty wkr Rg Co Inc r 377 Plymouth av Rrut-A-Movie Corp, Shml R Kautner pres photographic supplies 36 Corinthian Reutovich Peter (Nellie K) fcty wkr h 20 Reed pk --Walter E, USA r 20 Reed pk Reutsch Geo J consultant in industrial arts Roch Bd of Educ h 61 Villevood dr Gr Reutscher Geo W restr h 38 Camden --Jessie M Mrs cafeteria wkr Charlotte High Sch h 48 Atwell --Wm G eng Court House h 144 Indiana Renutz Louis M (Helen L) putr h 30 Mayberry Renuff Amelia atndt Iola Sanatorium r 1458 South av --Jos V hlpr Monroe County Infirmary r 435 E Henrietta rd Renwick Belle chiropractor 417 Pearl h do --Durothy sec r 907 StPaul --Durothy A dental hygienist Hyman J V Goldberg r 907 StPaul Remy Edw M (Priscilla T) design eng TI Co's h 169 English rd Gr Reuz Alf optical wkr r 456 Clifford av --Arth W (Margt L) gas sta 4370 Lake av h 981 Jackson rd Web --Collision Service (Chas Cerami and Don Vitale) 184 Smith --Eug (Mina S) fcty wkr Richardson Corp h 141 Keller --Harry eps atndt Arth W Benz r 456 Clifford av --Herman (Grace) mech r 456 Clifford av --Margt wid Wm F h 456 Clifford av --Miss S Mrs butler Richardson Corp r 141 Keller --Othmar A (Rose) brewery wkr h 312 Crossfield rd --Richard J (Marion) brewery wkr Roch Brewing Co Inc h 456 Clifford av --Shirley Mrs bkpr Precision Optical Co r 94 Legion cir Gr Reuzi Angelo (Gilda) fcty wkr h 89 Superior --Annette K Pk r 89 Superior --Beatrice L nurse Dr Vincent A Renzi r 18 Buckingham --Florence mach opr r 114 Jefferson av --Frank A (Eliz) ptrn mkr H-F Co h 114 Jefferson av --Gennaro H (Linda) photog 541 Sttee h 18 Buckingham --Gilda Mrs padder H-F Co r 89 Superior --Helen L photog Geibaro H Renzi r 18 Buckingham --Mary O r 89 Superior --Oliver J (Josephine) formn h 193 Warner --Vincent A (Ann) phys 39 N Goodman r 18 Buckingham Reo Truck Sales of Rochester Inc, Fred W Gottschalk pres 278 Dewey av

Reome Marion Mrs h 45 Atkinson Repard Edna E Mrs prac nurse Monroe County Infirmary r RD 1 Holcomb Repeater Clara D wid Louis A h 326 Labrumm cres --Doris E asst head acquisition dept Roch Public Library r 326 Labrumm cres --Marion A copywriter Sta W V E T r 326 Labrumm cres Repled Doris wid Anthony J mach opr h 172 Baldwin Replik Iwan restr wkr Hotel Roch h 115 Kelly Repka Chester A fcty wkr J Hangerford Smith Co h 111 Argyle Repluge Dorothy L Mrs buyer E W Edwards r 70 Ruckingham Repp Edw L electn h 3 Dobrich dr --Eleanor M hearing reporter NYS Workmen's Compensation Board r 66 Torrington dr Br --Emerson J (Alvina) electn h 77 Miller --Esther J Mrs sec U of R r 1545 Daris rd Chll --Floyd W (Mildred R) installer RT Corp h 67 Lanark cres --Francis T (Eleanor A) K Pk h 101 Pembroke --Geo A (Carolus J) mach h 175 Barbary cr --Justin D (Florence C) tool mkr Gleason's r 587 Phillips rd Webster --Laura clk Fanny Farmer Candy Shops Inc r 50 Chestnut --Mary B (Mrs Edw L) died Dec 30, 1954 Reppert Erwin John eng r 227 West High trr --Richard V (Helen C) des eng h 227 West High trr Repsher Clarence (Terese) EK Co h 1293 Main E --Frances Mrs supt Baden Street Settlement Health Center r Spencerport --Leonard rep Bakelite Co --Paul W (Geraldine) loader and insp du Pont h 780 Jay --Peter W (Martha C) EK Co h 144 Furlong --Wm E (Eleanor) ptrn Roch Transit Co r 74 Dickinson Republic Insurance Co, Donald R Salman spl agt 25 North run 648 Reuniblan County Committee, Women's Division 10 Main W run 416 REPUBLICAN COUNTY COMMITTEE OF MONROE COUNTY 403 Union Trust bldg 19 Main W, Zone 14 tel LOcust 4022 Reuna Jos (Margt M) carp h 645 Bway --Marjorie Mrs h 41 Savannah --Sarah h 241 Plymouth av S

ReQUA ELECTRICAL SUPPLY CO INC inc NY '16 ALBERT G HELD pres FREDERICK E WEBB v-pres RALPH A WHITFORD treas WILLIAM S BARCLAY sec ALBERT A HOLTZ asst treas WHOLESALE ELECTRICAL SUPPLIES 91-93 StPaul Zone 4 tel Hamilton 9400

Requena Anna Mrs h 20 Seio Resch Anna C Mrs pub health nurse Health Bureau r 3253 Reynolds --Chas (Irene) mach h 159 Sanford --Fredk A (Jane E) file contr 294 Frost av h do --Joan A tchr r 294 Frost av --John E studt r 294 Frost av --Jos C (Ann C) mach h 3253 Reynolds --Raymond chauf Edw I Wegman r 3373 MtRead bld Gr --Rosemary dental asst Dr Joseph F Demerath r Scottsville Rescinto Jas A (Virginia) dairy wkr Brighton Place Dairy h 16 Evangeline Resek Carl (Kath) studt h 228 N Goodman Resener Paul porter SL&C Co r Rush Reservoir Club, Carl Fuhrmann pres 1033 Clinton av S Resetar Mary tel opr NY Tel Co r 37 S Wash Reske Donald H, USA r 234 Wilkins --Hazel wid Harold E h 234 Wilkins --Lloyd I mach 313 Wilkins --Walter J (Florence B) X-ray sls Ritter Co h 86 Melrose Resken Michl (Goldie) tailor h 98 Lovell Resler Chas L sls dept EK Co r 610 Melville --Florence J clk h 610 Melville --Leon dairy wkr Hudson Dairy Inc h B Henrietta Resly Jos (Rita) trucker h 246 Jerold Resnick David (Gladys W) pres-treas Flower City Dry Cleaners Inc h 283 N Goodman --Gladys W ofc wkr Todd's r 228 N Goodman --Harry emp A Levine & Sons r 70 Northview ter --Sarah wid Irving r 34 Berkshire --Wm (Mary) (Jill Furniture Co) h 32 Berkshire Respalie Edw G (Mary E) mech h 10 Atlantic av Respanti Anthony F clk r 56 Duonomo --Frank (Frances) fruit and vegetables h 56 Duonomo Respiss Frances M Mrs hand opr Vogt Mfg Corp h 606 Portland av

Ready Mixed Concrete I. M. LUDINGTON'S SONS, Inc. Telephone CL enwood 0757 720 LEXINGTON AVENUE

CLIFFORD AVE 1955

474



**M CURDY'S**  
TWO STORES FOR YOUR CONVENIENCE

**MAIN STREET at ELM:** six floors of fashions, home furnishings, men's and children's apparel. To order merchandise, phone LO cust 6290. For all other purposes, call BA ker 3000.

**NORTGATE in the Town of Greece:** complete selections for casual, close-to-home shopping in the northwest area. Phone CH arlotte 4650.

**ROCHESTER BOX & LUMBER CO., Inc.**

**Manufacturers BOXES and SHOOKS Wood and Fiber**

**1223 LINCOLN-ALLIANCE BANK BLDG.**

**Phone HA milton 0780**

**Where To Buy?**

**Consult the Classified Business Lists in This Directory**

Kanpzer Maurice H mtceem Eastman Sch of Music r 503 Hayward av  
 Kanrich Julius license exam NYS Bureau of Motor Vehicles r 604 Seward  
 Kantack Judith studt r 45 Prince  
 Kauter Louise B wid Wm h 320 Epworth  
 Kauterowitz Harriett wid Gordon clk h 114 Wilkins  
 Kanthor Morris (Janet S) h 176 Conkey av  
 Kanthor Judith studt r 83 Jewel  
 —Morris (Janet S) (Diana Parking Corp) and pres Consolidated Parking Co 82 Franklin h 228 Plymouth av S  
 —Sarah R (Ray M) pres Rent-A-Morie Corp and pres Casino Parking Service (Roch Film Exchange) h 83 Jewel  
 Kantor Harold R (Arlene A) (Simon's Dairy Products) h 96 Antlers dr Br  
 —Henrietta M wid David I h 36 Kohlman  
 —Mildred studt r 30 Kohlman  
 —Sadie I tchr Jefferson High sch h 281 Wilkins  
 Kauter C L Paper Box Corp, Chas J Kauty pres-sec Chas L Kauty v-pres-treas 140 Carter  
 —Chas J (Genevieve L) pres-sec C L Kauty Paper Box Corp h 106 Thorncliffe dr Ironrd  
 —Chas L (Mary L) v-pres-treas C L Kauty Paper Box Corp h 1 Pulinski  
 —Frank (Eitel) agt Glaziers Local Union No 677 h 68 Cleveland  
 —Josephine L ofc sec EK Co, Navy Div r 88 Cleveland  
 —Marlo (Mrs Louis) died June 4, 1954  
 Kautzer Maurice H (Ethel F) wtchmn Eastman Sch of Music h 519 Hayward av  
 Kawischer Alf O studt r 23 Eiffel pl  
 —Ewald A (Dorothy F) coal dr 446 Avenue D r 53 Coleman ter  
 —Oswald (Olga) lino opr Roch German Pub Co h 23 Eiffel pl  
 —Ruth O married Larry DeBer  
 Kany Steven r 100 Gibbs  
 —Steven ofc mgr International Harvester Co h Auburn  
 —Tenn (Marie S E) h 86 Ohio  
 Kanzler Frank C (Evelyn M) formn Camera Works h 180 Normandy av  
 —Herbert (Martha H) widr Mixing Equip Co Inc h 209 Winstead rd  
 —Martha H super Dollinger Corp r 209 Winstead rd  
 Kapczynski Frank (Sophie) fcty wkr h 777 Norton  
 —Leo (Sophie S) prsr h 608 Avenue D  
 —Sophia Mrs needle wkr H-F Co r 777 Norton  
 —Theo W (Lucille M) stock clk h 85 Koselusko  
 Kapelke Amira M wid Max F h 709 Seward  
 —Arnold (Janet) mach h 130 Cady  
 —Benj (Shirley) meter rdr RG&E Corp r 709 Seward  
 —Max B (Hazel D) plstr h 322 Seward  
 Kapell Gerald C (Joyce) K Pk h 1382 Dewey av  
 Kapelovitz Rose h 153 Söllinger  
 Kapinus Thelma M acct clk EK Co h 102 Rutgers  
 Kapitlan Dmytro (Anna) res phys Iola Sanatorium r 388 E Henrietta rd  
 —Paul (Hilda F) mach reprmn Gleason's r 130 Mt-Road bld  
 —Wm W (Helen) mtceem h 43 Maltby  
 Kaplan Abe (Lots) br mgr Noah's Ark h 21 Vick pk A  
 —Ahr (Esther) tailor h 252 Avenue A  
 —Alex (Jessie) shoe repr 400 Joseph av h 30 Carthage dr  
 —Anna Mrs clo wkr H-F Co r 92 Glenthorne rd  
 —Beatrice Mrs h 1104 StPaul  
 —Benj H (Broadway Drugs) r 2137 Monroe av Br  
 —Bernard R (Rifka) (M M Kaplan & Son) h 156 Fair Oaks av Br  
 —Bertha r Richford Hotel  
 —Burton (Whitney & Paul) h 1585 Highland av  
 —David r 32 Widman  
 —David (Jennie C) sec-treas Town Taxi Service Corp h 561 Winton rd Br  
 —Edgar (Tess) (Teru Apparel) h 1061 Lake  
 —Esther Mrs r 1180 StPaul  
 —Eitel wid Jacob h S Conkey av  
 —Gladys Mrs (Standard Clothes) r 182 Simpson rd Ironrd  
 —Harold (Ruth E) dept mgr Neisner Bros h 534 Hollenbeck  
 —Howard r 252 Avenue A  
 —Hyman J emp U of R r 21 Culver rd  
 —Hyman (Jeanne B) dry eln h 128 Vassar  
 —Isaac (Irene) slsmn h 114 Thomas  
 —J Mitchell (Gladys) liquors 547 Joseph av h 182 Simpson rd Ironrd  
 —Jos H (Ida I) mgr Max Pies Roch Corp h 234 Canterbury rd  
 —Jules (Sarah) credit mgr Kay's Jewelry h 143 Shepard  
 —Julius (Ida) genl store h 35 Seabrook  
 —Larson (Leah) upbol 635 Monroe av h 237 Berkeley  
 —Leo (Jane D) v-pres Rosco Mfg Co and v-pres Rendoll Paper Co and v-pres Great Lakes Press Corp h 1 Cathaway pk  
 —M M & Son (Bernard R and Max M Kaplan) barrels and drums 11 Haidt pl  
 —Marvin A (Bessie) hlpr M M Kaplan & Son h 87 Ketchum  
 —Mary Mrs ofc mgr Progressive Sheet Metal Co r 1216 Clinton av N  
 —Max M (Golda) (M M Kaplan & Son) h 84 Avenue B  
 —Morton F emp U of R r 680 Brown

**KAPLAN**  
 —Morton F (Anita) research assoc h 305 University pk  
 —Nathan (Emma) tailor h 134 Shepard  
 —Paul (Harriet G) (Paul Jewellers) h 204 Thayer  
 —Pauline D wid Phillip S h 21 Culver rd  
 —Phillip (Goldie) h 216 Monroe av  
 —Phillip real estate 6 State rm 603 r 40 Beach  
 —Robt (Harriet) leather novelties rear 411 Joseph av h 209 Versailles rd  
 —Rose r 1180 StPaul  
 —Sadie E wid Harry h 40 Beach  
 —Saml slsmr Leo Hart Co h 136 Chaddourne rd Br  
 —Sami (Ethel) tailor 1245 Park av h 1248 do  
 —Sami A (Phyllis) clk Shield Supply Co Inc h 5 Croswan ter  
 —Sarah Mrs h 152 Ranber  
 —Tess Mrs (Teru Apparel) r 285 Rhinecliffe dr Br  
 —Wm (Bessie) (Bill's Hardware) h 536 Hollenbeck  
 —Wm (Mary) (Progressive Sheet Metal Co) h 1216 Clinton av N  
 Kaple Ruth L wid Gordon A marker SL&C Co r 531 Garson av  
 Kaples Jas T hlpr Monroe County Infirmary r 435 E Henrietta rd  
 —Mildred waitress h 521 Chilli av  
 —Raymond G tech U of R Sch of Medicine & Dentistry r 1415 South av  
 Kaplin Alvin R (Mildred) chauff h 138 Illinois  
 —Clarence slsmn Hallmar's Central Chevrolet Co h 2470 Browncroft bld Paulfield  
 —Mildred B tel opr RT Corp r 138 Illinois  
 —Randolph H formn Camera Works r 238 Long Aere rd Ironrd  
 Kaplinsky Mildred nurse Roch Genl Hosp r Inter-laken  
 Kaplon Sheiton (Ethel) hlpr Gleason's h 727 St-Paul  
 Kaplow Esther M wid Jacob (Kaplow Liquor Store) h 72 Nye pk  
 —Julian tchr r 42 Sullivan  
 —Liquor Store (Mrs Esther Kaplow) 346 Clarissa  
 —Mary wid Saml h 13 Shepard  
 —Sami (Mary) died March 21, 1954  
 —Sarah clk r 12 Shepard  
 Kapostino Olga tailor r 430 Columbia av  
 Kapp Furniture Co (Saml Kapp) 458 Clinton av N  
 —John E (Alice) mach h 291 Pennsylvania av  
 —Jos H h 473 Plymouth av S  
 —Mary M r 473 Plymouth av S  
 —Sami (Stella) (Kapp Furn Co) h 458 Clinton av N  
 Kappes Gertrude S wid Wm H r 136 Glendale pk  
 —John W (Charlotte C) lab h 20 Afton  
 Kappelman Allan E slsmn Geo D B Bonbright & Co r 215 Buckland av Br  
 Kapper John A (Harriet B) emp EK Co h 745 Carter ter  
 Kappler Autoinject 0 clk Langie Fuel Service Inc r 227 Bleaker rd Ironrd  
 —Fredk H (Antoinette C) engraver h 227 Bleaker rd Ironrd  
 Kapsalis Achilles lab r 75 Richmond  
 Kapusciazk Edw J (Mildred) lathe opr Wollensak's h 20 Elm pl  
 —John (Agnes) died March 15, 1954  
 Kapsuta Thaddeus M super h 83 StCasimir  
 Kapuschat Vincent tool and die mkr r 145 Keeler  
 Kara Chas (Irene) h 25 Galusha  
 —Irene Mrs telog opr WUT Co r 25 Galusha  
 Karalene Beauty Shoppe (Mrs Karalene F Grice) 52 Bronson av  
 Karalitsky Wm (Marie) r 373 Court  
 Karan Eleanor M sec r 778 Jefferson av  
 —Jos A clk r 130 West High ter  
 —Lorraine J bmo TT Co's r 130 West High ter  
 —Peter J (Josephine M) formn h 130 West High ter  
 —Rose M wid Abraham J h 778 Jefferson av  
 Karasinski Woldemar (Fedor) lab h 23 Loomis  
 Karob Bessie A wid Moe slsmn David's r 267 Baden  
 —Drug Co (Norman L Karob) 669 Clinton av N  
 —Edw J (Mac J) slsmn h 19 Lake View ter  
 —Ephraim (Elaine R) (North Clinton Auto Parts) r 39 Evangeline  
 —Ephraim J (Doris B) lwyr 119 Main E rm 426 r 450 Lyell av  
 —Frances L tchr (Amsterdam) r 456 Lyell av  
 —Hy (Anabelle) slsmn h 194 Norton Village ln  
 —Julius (Anna) (Karch Pipe Co) h 456 Lyell av  
 —Lou wid Frank r 32 Vick pk A  
 —Norman L (Irene G) (Karch Drug Co) r 120 Glen Ellen way Br  
 —Pipe Co (Julius Karch) iron pipe rear 456 Lyell av Br  
 —Sami (Rebecca) (North Clinton Auto Parts) h 752 Clinton av N  
 —Sol (Kath) (B & S Lettering Service) h 11 Seminole way Br  
 Karehfsky Benj r 19 Carthage dr  
 —Bessie wid Aaron h 499 Clifford av  
 —Henry (Mac M) serm metl dr h 81 Strong  
 —Isidor (Bertha) asst formn H-F Co h 28 Trust  
 —Jos (Sarah) scrap metal dr h 83 Strong  
 —Martin M (Sarah) window trimmer h 838 Joseph av  
 —Nathan (Celia) contr h 73 Kenwood av  
 Karcher Allan R trainee EK Co r 154 Dartmouth  
 Karchan John (Mary) Drr H-F Co h 130 VanStallen  
 —Michl J (Mary S) jan h 777 Avenue D  
 Kardas John (Lottie) h 1234 Norton  
 —Susan house maid Dr Saul Mores r 187 Herald  
 Kardos Christina studt r 24 Morris  
 —Walenten lab r 24 Morris

Karewa Adele r 379 Hudson av  
 —Stanley (Mary) clothing wkr h 370 Hudson av  
 Karen Morris (Arlene) acct h Fernwood pk apt 106  
 Karg Freda wid Geo r 641 Flower City pk  
 Karge Walter J lathe opr Morley Mach Corp h 30 Park av  
 Karger Jack emp U of R r 210 E Hickory, E Roch  
 Karges Adella dietu Roch Savings Bank r 180 Eastland av Br  
 Kaributas Jos (Ona) h 172 Magee av  
 Karler Donald H (Eliz) phys 1577 South av h Clover Hills av Br  
 Karin Roger r 7 N Wash  
 Karinsky Isadore (Bertha) prsr h 301 Avenue B  
 —Sami (Rebecca) h 11 Nassau  
 Karink Andrij (Olga) stuffer Armour & Co h 113 Kelly  
 —Wasy (Olga) emp Gerber h 224 Baden  
 Karker Earl C (Lena W) hstr RIT h 44 Elmdorf av  
 —Robt J personnel mgr Chapin-Owen Co h 155 Fetzer rd Gr  
 Karl Nicholas J (Emma F) (Nicholas J Karl & Son) h 51 Polard av  
 —Nicholas J & Son (Nicholas J and Theo F Karl) brush mfrs 503 River  
 —Theo F (Dorothy D) (Nicholas J Karl & Son) h 110 Westminster rd  
 Karl's Restaurant (Karl Constantine) 1072 Main E  
 Karle Alf M jan U of R r 151 Mulberry  
 —Cornelia H wid Wm J C h 75 Crossman ter  
 —Jane craft super Blind Craft Shop r 293 Cobb ter Br  
 —John F (Erma F) mech Roch Transit Corp h 48 Bloomfield pl  
 —John F jr (Esther L) sls repr Stecher-Traung h 102 Wyndale rd Ironrd  
 —John G W (Corra C) slsmn Stecher-Traung h 100 Navarre rd  
 —Lewis A (Etta A) lathe opr h 157 Benton  
 —Marion L bank clk LRT Co r 75 Crossman ter  
 —Walter J (Jane W) clk Camera Works h 293 Cobb ter Br  
 —Wm H (Janet L) rep The Shelby Salesbook Co h 79 Woodland pk  
 Karles Amelia E Mrs r 25 Linnet  
 —Emeline K clk Hudson Dairy Inc r 25 Linnet  
 —Wm J coater r 56 Holmes  
 Karley Anthony A (Alice H) mach h 110 Inglewood dr  
 —Arth (Norma) ship clk h 3 Henion  
 —Cecil J (Margt N) dental tech Tomkin Dental Laby h 122 Wetmore pk  
 —Margt wid Peter h 299 Colwin  
 —Robt (Doris) asmbir r 64 Avenue C  
 —Ronald E (Lily D) tech editor BK Co r 57 Conmith rd Br  
 Karlne Wm G (Eliz E) plmb h 15 Glasser  
 Karlis Geo G (Dorothy H) buyer h 2 Parkside ct  
 Karlowicz Benj lab Frankel Bros & Co Inc r 431 Hudson av  
 Karlsom Arvids mach Gleason's  
 —John (Thelma) mach opr h 430 Columbia av  
 —Zelma pkr Kce-Jax Mfg Co Inc r 430 Columbia av  
 Karlon Richd, K Pk r 12 Riverside  
 Karlton Lon J (Mary) truck driver h 420 Birt  
 Karmas Arth h 12 Grove  
 Karmader Stefan (Christina) mtceem F L Heuges & Co Inc h 1100 Lexington av  
 Karmis Lois studt r 45 Prince  
 Karm Harold (Lillian) prod control h 1037 Plymouth av S  
 —Horace (Elie) baker h 129 Ontario  
 Karner Aug bartndr h 50 Chestnut  
 Karnes sec Carnes, Kearns and Kerns  
 —Florence M Mrs atndt Roch State Hosp r 13 King  
 —Isabelle K ofc sec C A Kolstad & Son r 268 Alexander  
 —J Stuart (Isabelle K) whse supr Esso Standard Oil Co h 79 Evangeline  
 —Lillian wid Edmund organist h 455 Clifford av  
 —Virginia tel opr NY Tel Co h 2 Willowbank pl  
 —Wm I (Florence M) fcty wkr h 13 King  
 Karneski Margt fcty wkr h 127 Silver  
 Karnisky see Karnisky  
 —Edith H supr SC Co r 96 Lime  
 —Eliz C wid Fredk C h 96 Lime  
 —Herman W oiler French's r 96 Lime  
 —Theo P (Alice E) carrier PO Dewey av h 60 Stone-wood av  
 Karnisky see Karnisky  
 —Arth (Ruth) serv mkn RG&E Corp r 179 Mosley rd Gr  
 —Chas L stoner Bastian Bros Co h 3259 Culver rd Ironrd  
 —Chester (Delilah) widr h 82 Merrill  
 —Cora E wid Walter H h 58 Whitney  
 —Emily Mrs h 15 Grape  
 —Harry A trucker Y&E Mfg Co r 58 Whitney  
 —Henry J (Carrie) mech Blue Bay Dairy Inc h 130 Hazwood ter  
 —Jean L fcty wkr r 15 Grape  
 —Margt E pkr French's r 127 Silver  
 —Oscar saw mach opr Davenport Mach Tool Co Inc h 412 Cottage  
 —Raymond (Alida H) asmbir Wilmot-Castle Co h 881 Chilli av  
 —Walter H fcty wkr r 15 Grape  
 —Walter T (Edna Mae) clk h 170 Whitney  
 Karns Dean M chem BK Co h 37 Webster av  
 —Percy C truck driver Independent Gasoline & Oil Co r West Henrietta

CLIFFORD AVE 1955

756

SECURITY TRUST COMPANY COMPLETE BANKING SERVICE

Member Federal Deposit Insurance Corporation Member Federal Reserve System MAIN and WATER STS.—1394 MORTON ST.—470 RIDGE RD. W.—456 THURSTON RD.—NORTHGATE OFFICE, DEWEY AVE. and DENISE RD. Churchville, Dansville, Fairport, Pittsford, Mt. Morris, Naples, Rushville, Bath

MATHEWS

& BOUCHER INC.

EST. 1866

Wholesale HARDWARE

Tel.

LO cust 4940

26

Exchange Street

WM. J. SCHMITT INC.

Welded Metal Products

ROOFING HOME INSULATION

In Your Service Since 1912

118 BROWN

HA milton 3840

RENAUD --Jos (Agustas) instrument mkr h 2 Victoria --Margt emp John P Smith Co Inc r 2 Victoria Remondin Chaire E consultant h 473 Avenue D --Shirley asstbr IBM Co Inc r 400 Oxford Rreuis Andrew (Inez) grinder h 2 Lafayette pk Reuekert Amelia Mrs h 101 Scrantom --Edw tailor h 445 Avenue D --Lillian R wid Henry h 314 Crossman trr --Mirrie D emp SL&C Co r 415 Avenue D Renberg Emma Mrs r 379 Flint Renda Christopher L cheese mkr Valley View Crenmeries Inc r 38 5th --Mary wid Vincent h 48 5th --Paula bkgr r 48 5th --Vigorent supt W B Cuan Co Inc h 3389 Culver rd Iron --Vincent F (Yolanda G) tnsr HM Co Inc h 37 Jackson Rendaef Joe (Martha) tailor 711 N Goodman h 288 Pennsylvania av Render Aubry M (Ann E) mach Gleason's h 69 Diem --Wm E (Martha B) hlr Gleason's h 110 Hampden rd Rendse Jos L (Antoinette) h 234 4th Rendoll Paper Corp, Clifford N Levenheim pres Leo Kaplan v-pres Andrew S Lorenholm sect-reas 430-465 Central av --Wm (Alice) h 195 Parkway --Anna M fcty wkr h 305 University av --Chas H (Marion) electrician supt The E F Houseman Co h 34 Catalpa rd Iron --Geo M (Ruth M) carp h 140 Bartlett --Clady L Mrs serv asst RT Corp r 301 Frost av --Jas N (Clady L) clk Dolan's Market h 301 Frost av --Jos V (Helen M) chaut Sim Oil Co r 47 McArthur rd Gr --Kath r 28 N Goodman --Marylin C Mrs hmo Roth Savings Bank r 210 Bancroft dr Gr --Nicholas M (Mary T) auto mech h 28 Delann --Wilbur N (Irma E) hlr Gleason's h 751 Main W Reneau Lexon r University av at Andrews st Renzel Richd kennel mn Webber Bros Hospital Inc r University av at Andrews st Renner Chas (Dorothy) carp h 1253 Clinton av N Roushan Donald studt r 30 West High tr --Lois ofc sec Rubt G Burns r 30 West High tr --Richd studt r 30 West High tr --Robt studt r 30 West High tr --Robt M (Iselta M) formn RT Corp h 30 West High tr Renner Anna r 131 S Fitzhugh --Florence h 131 S Fitzhugh Renford Wm (Ruby) mach opr r 31 Centre pk Renfrew Robt (Ethel M) formn Bastian Bros Co h 4127 Ridge rd W Gr --Roch F (Edna R) dairy wkr Martin T May r 828 Hinchev rd Ga --Wm etr H-F Co h 1500 Manitou rd Gr Reugert Jos S r 100 Gibbs Rengey Clayton W (Mary J) expditer h 11 Riverview rd Renick Helen F studt nurse Strong Mill r Helen Wood Hall --Ruff Alf L clk r 390 Ridgeway av --Avery M (Bertha) chaut h 192 Pullman av --Paul A (Ruth R) auto mech E H Peters Inc h 390 Ridgeway av --Ruth R clk Genesee Valley Union Trust Co r 390 Ridgeway av Renkert Herman (Matilee) die mkr h 337 Sawyer Renkert Ralph E eng Camera Works h 165 Magee av Reuna Alphonse r 683 Woodbine av --Carmelo (Mary R) emp Roch DPW Garage h 683 Woodbine av --Chas J USMC r 667 Hague --Gen (Irene) USA r 106 Brouson av --Ignazio, USMC r 667 Hague --Mary E emp Germania-Simon r 73 Santee --Nicholas emp K Pk r 73 Santee --Saul R (Eliz) gondr M D Kewilton Co r 73 Santee Rennell Chas L (Patricia L) instr U of R Sch of Medicine & Dentistry h 621 University pk --Patricia L Mrs ofc sec U of R Sch of Medicine & Dentistry r 621 University pk Renner Alvin (Jean) (W J Renner Warehouse) h 758 Clinton av S --Anne H Mrs div sec U of R Sch of Medicine & Dentistry r 45 Thimble ter --Edw C (Helen) prsr Timely Clothes Inc h 351 Dunu --Frank mach Davenport Machine Tool Co Inc h 43 Ketchum --Fred E (Elsie) EK Co h 110 Rosewood tr --Gusta (Mieco) r 43 Ketchum --Harold J (Mildred J) interviewer Rich Products Division GM h 79 Raleigh --Jacob F (Anna M) plumb 1312 Dewey av h 246 Electric av --Joanne B Mrs record clk EK Co r 47 Wedgewood pk Gr

RENNER --John H (Carolyn A) lieut Eng Co No 15 h 387 Melville --Jos M wchman Vogt Mfg Cmp h 1177 Clinton av N --Leonard W (Virginia) A O Smith h 283 Lake View pk --Lewis (Lillian) truck driver h 332 Frost av --Louise S wid Chas H h 101 Turpin --M Kath domestic h 197 Sanford --Martha (Mrs Frank) died Aug 29, 1953 --Marion postnr Rindgeand Community Ch r 1176 Elmwood av --Matthew J clk PO h 33 Thimble ter --Opala S Mrs r 506 Main W --Richard J (Anne) studt r 33 Thimble ter --Robt (Irene) chaut Gulf Oil Corp h 116 Bellin blvd Co --Robt E (Anne V) tchr r 63 Vermont --Robt T (Mabelle) carrier PO h 256 Brett rd Iron --Virginia Mrs slsmn Geo W Cobb Realtor r 283 Lakeview pk --W J Warehouse (Alvin, Marlin and Wm J Renner) genl whse 760 Clinton av S --Walter C (Eltib E) ptr h 4923 Oxford --Wm J (Grace I) (W J Renner Warehouse) h 1176 Eluwend av Renick Helen G clk Security Trust Co r 52 Traesdale --Wm (Alier) EK Co h 52 Traesdale Renie Bernard G (Mary W) r 417 Bway --John W formn URSS Co h 511 Ridge rd E Reno Kath film wkr Wadco Photo Finishing h 169 S Fitzhugh --Wilda M clk RT Corp r S Selden Renolds Peter emp Gleason's h 39 Vick pk B Renouf Fredk C (Hilda) atndt Sheldon R Joyce h 23 Eagle --Fredk C Jr, mach r 23 Eagle --Hilda Mrs tel opr RT Corp r 23 Eagle Renshaw Claude E (Ethel) acct Geo B Hart Inc h 273 Antlers dr Br --John r 113 Main W --Paul (Lisa S) plmbrn of board Genl Ry Signal Co r West rd, New Canaan, Conn and 260 Park av NYC --Wilhelmine H ofc sec Iola Sanatorium r 273 Antlers dr Br Rensland Wilbur (Enea) mach h 51 Main W Rents Frances fcty wkr Rg Co Inc r 377 Plymouth av Rrut-A-Movie Corp, Shml R Kautner pres photographic supplies 36 Corinthian Reutovich Peter (Nellie K) fcty wkr h 20 Reed pk --Walter E, USA r 20 Reed pk Reutsch Geo J consultant in industrial arts Roch Bd of Educ h 81 Villevood dr Gr Reutschler Geo W restr h 38 Camden --Jessie M Mrs cafeteria wkr Charlotte High Sch h 48 Atwell --Wm G eng Court House h 144 Indiana Renutz Louis M (Helen L) ptr h 30 Mayberry Renutz Amelia atndt Iola Sanatorium r 1458 South av --Jos V hlr Monroe County Infirmary r 435 E Henrietta rd Renwick Belle chiropractor 417 Pearl h do --Durothy sec r 907 StPaul --Durothy A dental hygienist Hyman J V Goldberg r 907 StPaul Remy Edw M (Priscilla T) design eng TI Co's h 169 English rd Gr Reuz Alf optical wkr r 456 Clifford av --Arth W (Margt L) gas sta 4370 Lake av h 981 Jackson rd Web --Collision Service (Chas Cerami and Don Vitale) 184 Smith --Eug (Mina S) fcty wkr Richardson Corp h 141 Keller --Harry eps atndt Arth W Benz r 456 Clifford av --Herman (Grace) mech r 456 Clifford av --Margt wid Wm F h 456 Clifford av --Miss S Mrs bottler Richardson Corp r 141 Keller --Othmar A (Rose) brewery wkr h 312 Crossfield rd --Richard J (Marion) brewery wkr Roch Brewing Co Inc h 456 Clifford av --Shirley Mrs bkpr Precision Optical Co r 94 Legion cir Gr Reuzi Angelo (Gilda) fcty wkr h 89 Superior --Annette K Pk r 89 Superior --Beatrice L nurse Dr Vincent A Renzi r 18 Buckingham --Florence mach opr r 114 Jefferson av --Frank A (Eliz) ptrn mkr H-F Co h 114 Jefferson av --Gennaro H (Linda) photog 541 Sttee h 18 Buckingham --Gilda Mrs padder H-F Co r 89 Superior --Helen L photog Geibaro H Renzi r 18 Buckingham --Mary O r 89 Superior --Oliver J (Josephine) formn h 193 Warner --Vincent A (Ann) phys 39 N Goodman r 18 Buckingham Reo Truck Sales of Rochester Inc, Fred W Gottschalk pres 278 Dewey av

Reome Marion Mrs h 45 Atkinson Repard Edna E Mrs prac nurse Monroe County Infirmary r RD 1 Holcomb Repeater Clara D wid Louis A h 326 Labrumm cres --Doris E asst head acquisition dept Roch Public Library r 326 Labrumm cres --Marion A copywriter Sta W V E T r 326 Labrumm cres Repled Doris wid Anthony J mach opr h 172 Baldwin Replik Iwan restr wkr Hotel Roch h 115 Kelly Repka Chester A fcty wkr J Hangerford Smith Co h 111 Argyle Repluge Dorothy L Mrs buyer E W Edwards r 70 Ruckingham Repp Edw L electn h 3 Dobrich dr --Eleanor M hearing reporter NYS Workmen's Compensation Board r 66 Torrington dr Br --Emerson J (Alvina) electn h 77 Miller --Esther J Mrs sec U of R r 1545 Daris rd Chll --Floyd W (Mildred R) installer RT Corp h 67 Lanark cres --Francis T (Eleanor A) K Pk h 101 Pembroke --Geo A (Carolus J) mach h 175 Barbary cr --Justin D (Florence C) tool mkr Gleason's r 587 Phillips rd Webster --Laura clk Fanny Farmer Candy Shops Inc r 50 Chestnut --Mary B (Mrs Edw L) died Dec 30, 1954 Reppert Erwin John eng r 227 West High tr --Richard V (Helen C) des eng h 227 West High tr Repsher Clarence (Terese) EK Co h 1293 Main E --Frances Mrs supt Baden Street Settlement Health Center r Spencerport --Leonard rep Bakelite Co --Paul W (Geraldine) loader and insp du Pont h 780 Jay --Peter W (Martha C) EK Co h 144 Furlong --Wm E (Eleanor) ptrn Roch Transit Corp h 74 Dickinson Republic Insurance Co, Donald R Salman spl agt 25 North run 648 Reunblum County Committee, Women's Division 10 Main W run 416 REPUBLICAN COUNTY COMMITTEE OF MONROE COUNTY 403 Union Trust bldg 19 Main W, Zone 14 tel LOcust 4022 Reuna Jos (Margt M) carp h 645 Bway --Marjorie Mrs h 41 Savannah --Sarah h 241 Plymouth av S

ReQUA ELECTRICAL SUPPLY CO INC

inc NY '16 ALBERT G HELD pres FREDERICK E WEBB v-pres RALPH A WHITFORD treas WILLIAM S BARCLAY sec ALBERT A HOLTZ asst treas WHOLESALE ELECTRICAL SUPPLIES 91-93 StPaul Zone 4 tel Hamilton 9400

Requena Anna Mrs h 20 Seio Resch Anna C Mrs pub health nurse Health Bureau r 3253 Reynolds --Chas (Irene) mach h 159 Sanford --Fredk A (Jane E) file contr 294 Frost av h do --Joan A tchr r 294 Frost av --John E studt r 294 Frost av --Jos C (Ann C) mach h 3253 Reynolds --Raymond chaut Edw I Wegman r 3373 MtRead bld Gr --Rosemary dental asst Dr Joseph F Demerath r Scottsville Rescinto Jas A (Virginia) dairy wkr Brighton Place Dairy h 16 Evangeline Resek Carl (Kath) studt h 228 N Goodman Resener Paul porter SL&C Co r Rush Reservoir Club, Carl Fuhrmann pres 1033 Clinton av S Resetar Mary tel opr NY Tel Co r 37 S Wash Reske Donald H, USA r 234 Wilkins --Hazel wid Harold E h 234 Wilkins --Lloyd I mach 313 Wilkins --Walter J (Florence B) X-ray sls Ritter Co h 86 Melrose Resken Michl (Goldie) tailor h 98 Lovell Resler Chas L sls dept EK Co r 610 Melville --Florence J clk h 610 Melville --Leon dairy wkr Hudson Dairy Inc h B Henrietta Resly Jos (Rita) trucker h 246 Jerold Resnick David (Gladys W) pres-treas Flower City Dry Cleaners Inc h 283 N Goodman --Gladys W ofc wkr Todd's r 228 N Goodman --Harry emp A Levine & Sons r 70 Northview tr --Sarah wid Irving r 34 Berkshire --Wm (Mary) (Jill Furniture Co) h 32 Berkshire Respalie Edw G (Mary E) mech h 10 Atlantic av Respanti Anthony F clk r 56 Duonomo --Frank (Frances) fruit and vegetables h 56 Duonomo Respiss Frances M Mrs hand opr Vogt Mfg Corp h 606 Portland av

Ready Mixed

720 LEXINGTON AVENUE

L. M. LUDINGTON'S SONS, Inc.

Concrete

Telephone CL enwood 0757

CLIFFORD AVE 1955

877

DRAWING MATERIALS PHOTO COPIES

BLUE PRINTS

WHITE PRINTS SIGN WRITERS' SUPPLIES

PICK UP and DELIVERY

H. H. SULLIVAN, INC.

67 SOUTH AVE.

BAKER 4220

- Stanza Mary Mrs h 8 Weybeck
Stanzel Emil F (Angeline) EK Co h 115 Melrose
—Fredk A, USA r 115 Melrose
—Walter L, EK Co r 115 Melrose
Stanzola Biagio (Raffaella) lab Koch Garbage Reduc-

- STARK
—Bros & Beyer Inc, Chas A Stark pres Harry F Beyer
see Gustave Stark trens candy mfrs rear 440
Avenue A
—C Thos (Mabel E) projectionist Regent Theatre h
401 Latta rd
—Carlton N (Evelyn F) (Chas A Stark Co) h 279
Clifford av
—Chas orchestra Sch 52 r 134 Colonial Village rd
Br
—Chas A (Emma A) pres Stark Bros & Beyer Inc h
275 Clifford av
—Chas A Co (Carlton N Stark) florist 841 Clinton av
N
—Clifford J (Ruth) emp Consolidated Mach Tool h
17 Kappel pl
—Clifford W rec clk SC Co r 1137 Ridge rd Web
—Danl J (Ann M) tool grinder h 235 Lehigh av
—Donald driver-slsmn r 26 Glasser
—Dudley S Jr (Harriet L) SC Co h 301 Laburnum
crescent
—Dudley S Rt Rev (Mary A) Bishop of Rochester Protes-
tant Episcopal Diocese 110 Merriman h 111
Douglas rd
—Edw (Gerddine R) gear eng Gleason's h 1605 Clin-
ton av S, Br
—Edw C (Eliz D) supvr R J Strassenburgh Co h 82
Amsterdam rd
—Edw G (Stella M) mason h 128 Clifford av
—Ellen P stock clk Bastian Bros Co r 41 Daley Blvd
Irontd
—Ellis T (Omalee V) h 132 Hampden rd
—Emma Mrs pkr Stark Bros & Beyer Inc r 275 Cliff-
ord av
—Frank grinder Luther Bros Saw Co r 807 Winfred
rd Web
—Frank J (Freda A) asmblr M D Knowlton Co h
1346 StPaul
—Geo E (Carrie E) jan Edison Tech High Sch h
261 Gregory
—Geo H (Vera L) tool mkr h 45 Gale ter
—Geo J Jr (Irene) eng NYC h 26 Glasser
—Geo W (Jean E) stock nm EK Co h 16 Kappel
pl
—Glenn C (Margt C) widr h 466 Colvin
—Gustav fety wkr r 17 Kappel pl
—Henry fety wkr Stark Bros & Beyer Inc r 38 Cecelia
ter Irontd
—Herbert asst mdse mgr B Furman Co r 433 West-
minster rd
—Ida h 145 S Fitzhugh
—Irene Mrs insp HM Co Inc r Holley
—Jack (Jean) ofc mgr Germanow-Simon h 107 May-
flower dr Br
—Jacob (Bertha) trimmer h 44 Alcazar
—Jas (Doris) studt h 9 Backus
—Jaynie Mrs sec Christian Education Dept Br Presby-
terian Ch r 790 Melville
—John A (Thalia) sls dept Koch Carting Co h 586
List av Irontd
—Judith M clk NY Fire Ins Rating Organization r
16 Kappel pl
—Kathleen B Mrs cash E W Edwards r 855 Penfield
rd Pnflid
—Lewis C (Mary W) asst credit mgr h 135 Beresford
rd
—Louis K (Fannie) barber Powers Hotel h 483 West-
minster rd
—Lucille switch opr StMary's Hosp r 18 Benedict
dr
—Marcella A nurse Highland Hosp r 466 Colvin
—Margt wid Fay C r 41 Margaret
—Marion ofc wkr r 44 Alcazar
—Martin r 50 Chestnut
—Mary Mrs sls clk Nathan's Wearing Apparel r 493
Rosewood ter
—Mary Mrs tailoress h 172 Remington
—Mary W Mrs music tchr East High Sch r 135 Beres-
ford rd
—Miehl (Ellen) tool mkr Bastian Bros Co r 41
Daley Blvd Irontd
—Minnie E wid Alva T h 478 Oxford
—Paul (Rita) clk h 10 Tremanan
—Raymond E (Mary Rose) sprayer h 236 Tryon pk
—Richard S (Bernice) supt Robert F Hyland & Sons
Inc r Calkins rd Pstfd
—Robt E (Lorraine D) asst supvr Gleason's r Stone rd
Pstfd
—Rudolph F (Lucy R) ins and tax mgr Neisner Bros
h Penfield
—Russell glasser Hires Turner Glass Co r 15 Bene-
dict dr Chll
—Ruth L Mrs (Ruth's Gift Shop) r 17 Kappel pl
—Salle clo wkr H-F Co h 12 Shepard
—Susan wid Jos r 253 Bidwell ter
—Thalia G profr drk Lawyers Co-op r 586 List av
Irontd
—Wm J (Ann I) chauf Wesley M Angle h 837 Blossom
rd
—Wm J Jr (Margt P) chauf h rear 456 Clifford av
—Wm L (Margt R) USAF h 62 Lorenzo

STAR PALACE LAUNDRY INC
inc '33
DONALD S HALL pres
HAROLD S HALL v-pres-treas
WALTER I THOMAS v-pres
HOWARD M MADDEN sec
CLEANERS
LAUNDRERS
61 North
Zone 4
telephone BAKER 7110

- Super Markets 489 Chilt av, 914 Clinton av N,
917 Clinton av S, 1346 Culver rd, 1778 East av,
702 Jefferson av, 365 Joseph av, 4450 Lake av,
437 Lyell av, 2300 Main E, 398 Main W, 1510
MtHope av, 626 Park av, 649 Plymouth av S,
536 Portland av, 503 Ridge rd, 685 South av
and 577-579 Thurston rd
—Tool Co (Donald J Meehan, Norman F Murray and
Adolph E Batjer) rear 142 Genesee
Starbuck Wm H v-pres Kellogg Div Am BS Co r 150
Babecek dr Br
Starch Eliza J ofc sec Jamestown Mutual Ins Co r 521
Moore Albion
Starin Frank (Anna) emp B&L Co h 118 Weld
—Leo (Erma) trainee Consolidated Mach Tool h 1552
StPaul
Staring Frank (Grace) stumfr h 28 Cornell
Stark Albert (Josie) pntr LRT Co r E River rd W
Henrietta
—Ann pkr ILM Co Inc r 7 Madison
—Anna Mrs r 12 Shepard
—Artie E (Ruth) supt Elmhurst, Unique, Alcazar h
130 Bway
—Bertram (Mary) tailor h 680 Clinton av N
—Bonnie waitress h 450 Main W

The Democrat & Chronicle
Want Ad Section
Western New York's Marketplace
You'll profit by reading
and using the Want Ads
Phone LO cust 8000

- Starke Alf (Dora) instrument mkr h 42 Nye pk
—Chas R (Kathryn) music tchr East High Sch r 134
Colonial Village rd Br
—Heiten E wid Robt r 174 McKinley
Starken Kenneth Z (Marion) iron wkr Youngs Wrought
Iron Wks h 394 MtHope av
—Richard A (Kath E) pntr 188 Denais rd h do
—Richd A (Eliz S) route slsmn Hathaway Bakeries
Inc h 554 Genesee
—Thos H (Gertrude M) K Pk h 13 S Goodman
Starker Edw L (Eleanor) pkr FtWayne C P Co r 91
Malby
—Eleanor Mrs insp FtWayne C P Co r 91 Malby
—Irene Mrs h 46 Richmond
Starkey David C (Charline) hosp dvr Wilmet Castle
Co h 4 Laredo dr
—Ray R chf clk Penn RR r 106 Kenwood av
Starkus Verna M Mrs emp Harold Co r 353 Lowden
Point rd Gr
Starkman Jas A (Josephine) sec-treas Genesee Refri-
geration Supplies Inc h 7 Celia dr Entra
Starko Wm (Jennie) lab h 588 Plymouth av N
Starks Don Lee Rev r 125 Elmford av
—Doris F Mrs bmo RIT r 9 Backus
—Dorothy M Mrs atndt Roch State Hosp h 52 Bron-
son av
—E Milton (Minnie C) carp h 22 Sycamore
—Eileen J sten EK Co r 125 Elmford av
—Ella M wid Lee A h 125 Elmford av
—Geo r 393 Court
—Jennie Mae r 69 Joiner
—Jos E (Rosemary K) treas J H Rac Oil Co Inc
h 80 Croydon rd
—Levi whsepm Genesee Reserve Supply Inc
—Marie V sec r 125 Elmford av
—Matilda A h 116 Hamilton
—R Mansfield Rev r 125 Elmford av
Starkweather Donald E sls mgr Heinrich Motors Inc
r Penfield
—Harriet r 14 Amherst
—Hazel I bkpr r 87 Prince
—Hazel I clk Todd's r 87 Prince
—Helen M medical sec Dr Wm E Monroe r 79 Bell-
wood pl
—Joan H Mrs commentator W H A M-TV r 28 Lillac
dr Br
—John F potter r 79 Bellwood pl
—John L (Charlena M) chauf Heinrich Motors Inc
h 79 Bellwood pl
Starling Alf A (Norma J) bell mn h 459 Averill av
—Alf A (Mary A) grinder h 36 Weider
Starshne Angelina Mrs emp Otto Bernz Co Inc r 230
Saratoga av
—Jos (Angelina) lab h 239 Saratoga av
Staropoll Frank G (Pepsi Cola Bottling Co
of Rochester) h 90 Beckwith ter
Starquist Sam W ins Mutual Benefit Life Ins Co r
Pavilion
Starr Donald J (Marjorie J) mach opr Gleason's r
85 Menard dr Gr
—B Winton constn safety insp NYS Dept of Labor
r Geneva
—Ernest R (Anna M) freighter h 208 Lehigh av
—Frank C (Fern) sls eng General Electric Co h 262
Commodore pkwy Br
—Fred cooler mn Borden's Ice Cream r 38 Hoeltzer
—Grace M clk Mixing Equip Co Inc r Victor
—Harold K (Rose M) supt h 44 Townsend
—Irving (Joy Ann) form rms 225 Meigs h 21 Edger-
ton
—Jack (Rhea) asst buyer Natl Clo Co h 324 Field
—John S (Janice) chauf FP Co Inc h 112 York
—Kenneth pntr Carhart Service Inc r 320 Pennsyl-
vania av
—Ollen L (Emma H) slsmn Multigraph Sales Agency
h 65 Bradford rd Br
—Ronald C (Betty J) mach Gleason's h 167 Des-
mond rd Gr
—Ruby Mrs perfume fety h 119 York
—Ruth M Mrs ofc sec Neisner Bros r 107 Mayflower
dr Br
—Sam'l (Ida) pntr and dec h 100 Avondale pk
—Wm O (Ruth E) bus opr Roch Transit Corp h 287
Bakerdale rd Gr

MYRON W. GREENE
Overhead Doors — BARBER-COLMAN — Radar Control
TELE MAGNET AUTOMATIC TELEPHONE ANSWERING MACHINES
Factory: 2 COBBS HILL DRIVE, Corner Norris Drive Telephone HI lside 4681

CLIFFORD AVE 1955

311

**Main Office**  
**183 E. Main St.**  
**Phone: BA ker 1200**

**LINCOLN ROCHESTER**  
**TRUST COMPANY**

**Rochester**  
**Trust Office**  
**5 W. Main St.**

20 CONVENIENTLY LOCATED OFFICES  
 Member Federal Reserve System — Member Federal Deposit Insurance Corporation

**FIELD**

—Jas N (Marle) sls rep h 117 Meigs  
 —Kenneth H (Evelyn E) sec-treas Dennison, Field & Co Inc h 8 East Blvd  
 —Murray D genl hlpr Miller Crafts Inc h 392½ Alexander  
 —Orrin W (Anna L) carp contr h 68 Longview ter  
 —Oscar S v-pres in charge of eng GRYS Co r PO Box 500  
 —Raymond H (Ellis Y) v-pres Wilson Memindex Co h 251 Bernice  
 —Richd E (Fic) tester du Pont h 430 Tarrington rd Br  
 —Sanitarium (Mrs Sheila Tepper) 525 Lake av  
 —Will (Ethel O) archt drftsmn C Storrs Barrows & Associates h 219 Normandie dr Ga  
 —Wm E (Leona P) formn h 94 Salisbury  
 Fielder Audrey waitress h 73 Monroe av  
 —Geo slsmn h 10 George  
 —Gordon D (Colonade Restr) r 10 George  
 Fielding Jas P r 183 Denver  
 Fields Allen W (Hannah W) mach K Pk h 464 West-mount  
 —Arlene G wid Fredk R r 24 Devon rd  
 —Barbara clk r 38 Stanton  
 —Blanche E wid Henry J r 5 Manilla

**FIELDS C W INC, Arthur C Lohman pres-treas Chrysler and Plymouth automobiles 373 S Goodman at Monroe St Zone 7 tel Hillside 4697**

—C W Inc used cars 66 Millhope av branch ofc 373 S Goodman  
 —Chas C (M Louise) h 85 Devon rd  
 —Chester J (Helen S) slsmn h 51 May  
 —Clayton C (Marion) (Fields Service Station) h 108 Arrowhead dr Ga  
 —Clayton C tobr Edison Tech High sch r 264 Whittington rd Ironrd  
 —Donald M, USA r 81 Elm Tree rd  
 —Dorothea wid Ivan nurse h 86 Boardman  
 —Ellis R (Velma O) lab h 500 Central av  
 —Frank J (Luella E) auto mech C W Fields Inc h 5 Manilla  
 —Gordon B litho r 5 Manilla  
 —Helen W h 145 S Fitzhugh  
 —Henry C (Martha L) mach h 624 Dway  
 —Hilda Mrs specification eng clk Ritter Co h 38 Stanton  
 —Ivan Jan Lawyers Co-op r 110 State  
 —John D clk Morgan Machine Co r 42 Miller  
 —John M (Mary) eng TI Co's h 3538 Lake av  
 —Kath A chef h 350 Champlain  
 —Leslie E (Yamala M) lumber dir h 81 Elm Tree rd  
 —Martha elev opr SL&C Co r 561 Averill av  
 —Martin E dentist 720 McRead Blvd and 519 N Goodman r 1347 Lyell av  
 —Service Station (Clayton C Fields) 1699 Culver rd Suite h 38 Elmwood  
 —Tobey r 408 Main E  
 Fielto Anthony route mn Monroe Coverall Service Co r 1035 Emerson  
 Fieu Ann M nurse StMary's Hosp r 149 Oneida  
 —Annette dental hygienist Dr Melvin Waldman r 467 Shelford rd Ironrd  
 —Anthony B (Hilda B) ins agt NY Life Ins Co h 298 Troy rd Br  
 —Augusta Mrs ofc sec Child Guidance Clinic Roch Board of Educ r 157 Hillside av  
 —Cath M Mrs sten J S Graham Co Inc r 8 Brenon  
 —Cecilia C r 1971 Lake av  
 —Celia M Mrs bkpr Hahn-Shapiro Co h 42 Oxford  
 —Donald (Zelda) chauf h 472 Park av  
 —Donald (Shirley) USAF r 1214 Clinton av S  
 —Donald L (Augusta) serv mn Beaucaire Inc r 157 Hillside av  
 —Doris Mrs biller Optical Gaging Products r 139 Gardiner av  
 —Edw F (Doris G) eng Camera Wks h 139 Gardiner av  
 —Elythe Mrs case wkr Monroe County Dept Social Welfare r 84 Northumberland rd Br  
 —Elmer J formn Camera Wks r 201 Pemberton rd Ironrd  
 —Frank B (Irene B) h 118 Rockview ter  
 —Frank F (Florence) camera wkr h 248 Alphonse  
 —Frank X (Emma S) h 372 Alphonse  
 —Geo B (Ethel H) formn EK Co Navy Div h 83 Raleigh  
 —Gerald W (Rita) mach opr h 64 Dale  
 —Helen G clk Walter A Wozniak h 643 Winton rd N  
 —John F (Cath M) carp & Dremom h do  
 —Jos E (Alice O) asst supt Lawyers Co-op h 467 Shelford rd Ironrd  
 —Jos L prod clk GRYS Co r 1027 Ridge rd E, Web  
 —Lewis h 279 River  
 —Louis (Louise K) dairy wkr Pelsky Dairy Products Co h 3 Edmottor rd  
 —Louis B sr (Marie G) firefighter h 147 Oneida  
 —Louis B Jr (Ann M) asmlr Gleason's r 149 Oneida  
 —Louis G Jr (Ethel M) stereo Lawyers Co-op h 758 Edgemere dr Gr  
 —Marie C chf opr RT Corp h 769 Lake av  
 —Martha C ofc wkr h 82 VanStallen  
 —Rita M ofc wkr h 82 VanStallen  
 —Wm, EK Co r 83 Raleigh  
 Pieret Ida C r 19 Hinchey  
 —Jack (Johnna M) eng widr h 509 Lake av  
 —Jacob brewry wkr GB Co Inc r 19 Hinchey  
 —Wilhelmina T Mrs clk RT Corp h 19 Hinchey  
 —Wilhelmina Mrs maid U of R r 502 Lake av  
 Piermonte Vito S (Celeste) pres Flytoy Roch Folding Box Co h 380 Smith

Fiero Helen nurse asst Genesee Hosp r 11 Amsterdam rd  
 —Lydia Mrs r 17 Sibley pl  
 Fiester Eva P wid Frank Indry wkr EK Co r 109 Coventry  
 Fietchner Kath fcty wkr r 220½ Marlon  
 —Millie fcty wkr h 228½ Marlon  
 Fiew Milton J clk TI Co's r Lima  
 Fife Richd C pratr Lawyers Co-op r 96 Lake Brezce pk  
 —Rt r 119 State  
 Fifield Guy slsmn Macaulay Mach Co Inc r Penfield Fifth Ward Young Men's Republican Club 363 Clinton av N  
 Fingar Geo (Joanie) tailor h 12 Albow pl  
 Fingar Jas M prtr Roch Genl Hosp r 2024 Dewey av  
 Fingers Sam (Yolanda) yard mtr r 252 Weyl  
 Fingersch Edw J (Mary Ann) emp EK Co r 87 StStanislaus  
 —Louis W (June H) EK Co h 59 Gold  
 Fidler Alphonse M (Marion J) serv mgr Parker White Trucks Inc h 281 Dremom  
 —Edwin (Mildred M) exec clk Atlantic Stamping Co h 502 Jefferson av  
 —Genevieve Mrs mach opr h 128 Remington  
 —John A, USA r 43 Banker pl  
 —Kay M clk E W Edwards r 43 Banker pl  
 —Robt R teller CF Co r 25 Wanda  
 —Rudolph (Marguerite V) sensitizr EK Co h 43 Banker W  
 —Sophie M Mrs mach opr II-F Co r 23 Wanda  
 —Theo J (Kleanor) prmr Roch Times-Union h 59 Lake ter Ironrd  
 Figlerowicz Carl R (Jean C) bartndr h 102 Friederich pk  
 —Henry C (Genevieve) died Apr 7, 1954  
 —Sophie W dicta opr Newser Bros r 1275 North  
 —Steph W motor reprim r 1275 North  
 —Victor J chauf Bethlehem Air Conditioning Co r 102 Friederich pk  
 Fielga Ann F fcty wkr r 47 Jerold  
 —Josephine M sorter Roch Button r 47 Jerold  
 —Louis (Rose A) lab Roch Bronze & Aluminum Foundry Co Inc h 47 Jerold  
 —Susan Indry wkr r 47 Jerold  
 —Sylvia ofc wkr r 47 Jerold  
 Fielhela Arnold studt r 35 Delmar  
 Fielgide Leonard A (Mary A) asmlr Roch Mfg Co h 180 Fulton av  
 —Leonard A Jr, baker Natl Biscuit Co r 160 Fulton av  
 Fielgolo John A (Erma) sand mixer h 86 Jefferson av  
 Fielgomen Angelo fruit h 4 Trinidad  
 —Frank studt r 4 Trinidad  
 —Grolomes tailorsse r 4 Trinidad  
 Fiegaras John (Celia) musn Roch Civic Music Assn h 68 Amsterdam rd  
 —John Jr, emp U of R  
 Fiegora Flor (Anna) h 628 Broad W  
 —Lisa restr wkr r 218 Scio  
 Fiegueroa Luis L (Rita) mach opr Roch Button h 3 Saratoga av  
 Fike Charleen J tech U of R r Victor  
 —Earl H (Edith E) driver h 18 Halford  
 —Elmer C (Bernice L) slsmn Bartholomay Dairy r 96 Lake Brezce pk Ironrd  
 —Robt recruiter USA Recruiting Ofc r 119 State  
 —Wm prtr FtWayne CP Co r Buffalo rd Chilli  
 Fil Micht (Berta) hlpr Gleason's h 243 Baden  
 Filardo Anthony J (Marie J) wbsman Pittsburgh Plate Glass Co h 68 Lincoln  
 —Carmella clk Wanda's Jewelers r 82 Ridgecrest rd Gr  
 —Jos T (Eliz) mgr The Colonial Life Ins Co of Am h 161 Pershing dr  
 —Marie ofc clk Fincher Motors Inc r 579 University av  
 Filarowski Dorothy J clk RT Corp r 115 Griffith  
 Filas Andrew (Mary) Jan h 1849 Clifford av  
 Filbert's Wholesale Grocers (Louis Paleschi) 2 Roch Food Terminal  
 Filbrich Rose wid Fredk W h 346 Aves  
 —Walter F (Marion) estimator John P Smith Co Inc r 65 Sunflower dr Ironrd  
 Filby Harry T (Grace R) supvr commissary Monroe County Dept Social Service h 69 Devonshire ct  
 —Wm r 41 Karnes  
 Filer Andrian L hlpr Pearse Warren r Pittsford  
 —Edith R clk Gleason's r 85 Weyl  
 —Max (Rose) tailor h 85 Weyl  
 Filert Philip (Mary) press opr h 45 Forbes  
 —Philip G (Frances) camera mn WHAM-TV h 394 Laurillon rd Ironrd  
 Files Durward L (Marion L) tester K Pk h 139 Ridge rd  
 —John (Sally) slsmn h 42 Miller  
 —Malachi C (Jessie C) lndy mgr Roch Genl Hosp h 176 Virginia av  
 Filguncel Anthony soda clk r 218 Scio  
 Filiberti Ado L (Theresa M) electn h 122 Lyndhurst  
 —Angelo (Louise) mason h 41 Warsaw  
 —Jos E (Louise L) mason h 30 Peck  
 —Lorraine clk EK Co r 30 Peck  
 —Louis B (Constance L) mason h 62 Springfield av  
 Filigenzi Louis (Famile) electn Roch Genl Hosp h 206 Reynolds  
 Filio Mary Rose Mrs prtr TP Co Inc r 80 Coleman ter  
 —Patsy A (Mary R) prtr TP Co Inc h 80 Coleman ter

Filippello Frank (Loretta) spray ptr h 95 Kirkland rd  
 Filippini Amelia E, K Pk r 22 Fleming  
 —Emilda wid Vincenzo h 22 Fleming  
 Filipo Albert h 283 Penna av  
 —Anthony (Eliz) lab h 22 7th  
 —Eliz Mrs asmlr SC Co r 1225 Clifford av  
 Filippone Amelia supvr StMary's Hosp r 588 Genesee  
 —Bartell (Josephine) mach opr h 43 Plover  
 —Cetano (Dominica) h 228 0th  
 —Jos S (Amella A) acct r 588 Genesee  
 —June Mrs cash Projansky r 406 Lake av  
 —Louis h 968 Clinton av N  
 —Nunziatta wid Paolo h 36 McNaughton  
 —Vincent J (Spic-N-Span Dry Cleaners) r 606 Clinton av N  
 Filippow Boris (Lubica) fcty wkr h 90 Joiner  
 —Sylvia emp Otto Bernz Co Inc r 99 Joiner  
 Filkin Marguerite r 105 Richards  
 Filkins Anna P Mrs serv asst RT Corp r 133 Middlesex rd  
 —Bertha K died Jan 13, 1954  
 —Chus H (Avis) jr structural eng Dept of Bldgs & Grounds Roch Bd of Educ h 312 Brooks av  
 —Chester A (Mary) slsmn h 665 Averill av  
 —Clara M wid Roy h 492 Meigs  
 —Donald (Anna P) mech's hlpr Bureau of Fire & Police Training r 133 Middlesex rd  
 —Frank W (Rebecca) subway opr Roch Transit Corp h 20 Howell  
**FILKINS G HARRISON (Louise R) coal, coke, fuel oil 805 Monroe av tel Greenfield 3765 h 808 Monroe av**  
 —Wallace F (Joyce) frame mn RT Corp h 121 N Fitzhugh  
 Filmer John E (Lenore A) studt h 121 Highland plwy  
 Filinigham Edmund (Marie) supt Monroe County Mtee & Constn Div r Parrish rd Mendon  
 —Maurice G (Alice M) mill hand Barnard & Simonds Co Inc h 676 Arnett Blvd  
 —Raymond lab Monroe County Dept Social Welfare h 1463 South  
 Filipo Anthony consn wkr r 278 Kenwood av  
 Filippone Leonard L r 966 Clinton av N  
 Filippi Louis mech Genl Baking Co r 75 Valois  
 Filippi Anthony lab h 99 Santee  
 Filillus Milton (Dolly May) supt EK Co h 149 Montclair dr Ironrd  
 Filmore Florence Mrs bmo r 821 StPaul  
 —Harold W clk Camera Wks h 6 Prospect William-son  
 —Julian S (Alice) carp h 1501 Lexington av  
 —Kath E Mrs tel opr TP Co Inc h 310 Hazelwood ter  
 Filmar Florist (Mark B Chafal) 601 Plymouth av  
 Filocanno Gloria Mrs tchr School 4 r 364 Merchants rd  
 Filozof Mary sewer Timely Clothes Inc r 530 Clifford av  
 —Rosalea G Mrs r 400 Clifford av  
 —Walter F truck driver h 641 Hudson av  
 Filzinger Frank H funeral dir Thos F Trott r 683 Main E  
 —J Edwin (Emma) h 2278 Main E  
 —Walter B (Elsie M) mach h 128 Rosedale  
 Filzke Alwin M wid Aug emp EK Co h 200 Avenue B  
 Filzro Mary M wid Carmen tailorsse h 203 Edgeland  
 Fina Chas P, USAF r 30 Beck  
 —Frank J (Jennie) h 211 S Fitzhugh  
 —Jos Jr, USA r 30 Beck  
 —Jos A (Josephine) prtr Timely Clothes Inc h 30 Rock  
 —Lucille R fcty wkr r 30 Beck  
 Finaccharo Frank r 9 Niagara  
 Finan John J (Kath F) bus opr RTC h 20 Arch  
 —Thos V carrier PO r 20 Arch  
 Finaroc & Research, John M Fabrey dir 55 StPaul  
 Finazzo Anthony (Mary) bakery wkr Hart's Food Stores Inc h 10 Vetter  
 —Vito, USA r 10 Vetter  
 Finch Agnes R Mrs lino opr Roch Times-Union r 50 Stewart dr Ga  
 —Alton B (Marjorie D) (Beaux Arts Salon) h 840 Maple dr Web  
 —Alton J prmr Roch Times-Union  
 —Andrew J r 1884 Dewey av  
 —Ann tech U of R r 86 Lattimore rd  
 —Bessie Mrs r 208 Brick  
 —Chas G (Sara) atty h 40 Bedford  
 —Edw (Isabelle) mtee mn h 513 Dewey av  
 —Florence E wid Howard M h 264 Avenue C  
 —Glenroy F (Vivian C) mach h 351 Westfield  
 —Grace supvr Roch School for Deaf r 1545 StPaul  
 —Harry linemn RT Corp r RD 2, Dansville  
 —Iris B Mrs wether Todd's h 1864 Dewey av  
 —Ivan C (Louise C) stere mgr h 249 Long Acre rd  
 —Jean R ofc sec RB Co Inc r 1855 Genesee  
 —Kenneth A (Neva) asmlr TI Co's h 520 Columbia av  
 —Morion W (Luella) research eng Roch Products Div Genl Motors h 262 Avenue C  
 —Norman carp Iopeman Lumber & Mfg Co Inc r 350 Oxford  
 —Patricia R clk r 249 Long Acre rd  
 —Richd J electn r 1894 Dewey av  
 —Vivian Mrs sten Thos F Street & Sons r 351 Westfield  
 Fincher Leslie C pres Chilli Avenue Garage Inc h 518 Chilli av

**PAUL IACO & CO INC.**  
**GENERAL INSURANCE**  
 Accider  
 Automob  
 Bond  
 Burglar  
 Compensa  
 Fire  
 Health  
 Liabilit  
 Plate Gl  
 Rents  
 Extend  
 Coverag  
**PHON LOCUS 8220**  
**249 POWER BUILDI**

**ROCHES CLEANI and DYEING CO.**

Cleanir and Dye as it sho be don

**A Dependal Service**  
 •  
**Telepho HA milit 1482**  
 •  
**65 HICKOI STREE**

CLIFFORD AVE 1955

765

GAMROD-HARMAN CO., INC.

- McDOUGALL-BUTLER PAINTS
- MOLETA WALL PAINTS
- ARVON PLASTIC PAINTS

Wholesale and Retail  
75 EXCHANGE STREET  
Phone HAmilton 7696



RIVALDO

- Nicholas V (Jennie T) formn RG&E Corp h 210 Furions
- Sam J (Lucille) lab h 186 Clairmount
- Sarah wd Salvatore h 464 Breker
- Rivamari Primo r 104 Lyell av
- Rivameri Primo (Josephine) pkr h 42 Villa
- Rivell Helen h 725 Joseph av
- Helen L hand sewer H-F Co r 211 Remington
- Helen L shoe wkr r 509 Meigs
- Rivellino Jos (Antonette) barber 307 Central av r 42 Ward
- Louis N (Stella) carp h 76 Mead
- Riverson Israel (Katie) carp h 131 Rauber
- Jos H (Martha) slsmn Columbia Music & Appliance h 120 Edgeron
- Riviera Forge Iron Works (Orazio Pizzoli) 332 Genesee
- Riviera Anunciato (Josephine) engr Lafier Engraving Co Inc h 588 N Goodman
- Carmon instr U of R r 34 Rand pl Pfisd
- Denny r 966 Avenue D
- Esteban r 59 Manhattan
- Isidro fcty wkr RG Co Inc r 812 Smith
- Jas (Juanita) mach opr Wilmot-Castle Co r 521 North
- John (Jennie) fcty wkr h 521 North
- Julio fcty wkr RG Co Inc r 59 Herman
- Kilmer D (Jean) studt h 676 Bway
- Leonardo lab h 966 Avenue D
- Poyliss r 966 Avenue D
- Secundino R press opr Atlantic Stamping Co r 415 Clinton av N
- Steph (Lorraine) mach opr h 60 Serantom
- Victor restr wkr r 73 Marshall
- Rivers Albert L (Helen) lab Rochester Garbage Reduction Plant h 217 Spring
- Antonette E Mrs typ LRT Co h 125 Randolph
- Chas P (Northway Aving Co) h 676 Joseph av
- Clifton L (Margi A) driver Brace-Mueller-Huntley h 729 Joseph av
- Cora P Mrs (Elsie's Gift Shop) r 1329 Genesee
- David lab r 58 Favor
- Bug (Dorothy) lab r 148 Bronson av
- Frank teach F W Edwards r 125 Randolph
- Frank (Gloria) eng h 963 Woodbine av
- Frank slsmn Clinton Bldrs Supply Corp r 152 Colonial rd Br
- Frank A (Stella C) (Frank A Rivers Co) h 16 Wilsonia rd
- Frank A Jr (Marian L) slsmn Frank A Rivers Co h 152 Colonial rd
- Frank A Co (Frank A and Kenneth A Rivers) furn 226 South av
- Geo D Jr (Louisa C) supt N C Freed Co Inc h Hard rd Wel
- Gertrude Mrs h 136 S Union
- Gloria tchr r 200 Weldon
- Gloria T prntn T Co's r 963 Woodbine av
- Jeannette bmo LRT Co r 125 Randolph
- John (Bessie) fcty wkr h 200 Weldon
- John A (Lois) mech h 1166 Columbia av
- John W (Melinda H) prsmn John P Smith Co Inc h 66 Upton pl
- Julia wd Frank r 740 Hudson av
- Kenneth pipe fur r 729 Joseph av
- Kenneth A (Lillian E) (Frank A Rivers Co) h 85 McEwen rd Gr
- Marian clk Andrew M Lister r 152 Colonial rd
- Mary Mrs h 29 Favor
- Mary E clk K Pk r 66 Upton pl
- Nancy sten NYS Dept of Conservation, Bureau of Fish - 66 Upton pl
- Philip (Mary) mech opr h 525 Lyell av
- Robt fcty wkr r 200 Weldon
- Thos J, USA r 66 Upton pl
- Riverside Appliances (Joseph J Pagano) elec appliances 364 Mt Hope av
- Book Bindery (Wm J Eckert) 145 St Paul
- Cemetery, Chas W Collins supt 2650 Lake av
- Dry Cleaners (Vincent Battaglia) 941 Genesee
- Metal Co Wm A Sweeney mgr metals mfr and sls 36 Winthron m 5
- Riverview Restaurant (Jos Jr and Mrs Louise Vaccarella) 242 South av
- Rivet Elmer J (Letty) bus opr Roch Transit Corp h 125 W Coml, E Roch
- Pauline embroidery ptrmkr r 1134 Cypress
- Rivetta Wm (Della) died Jan 17, 1954
- River Howard R acct Williams, Clapp & Co r 40 Chevalin
- Morris C (C Ethel) (The Corner Grocery & Delicatessen) h 40 Chevalin
- Riviera (Harry Francesca) clo wkr h 103 Hollenbeck
- Theatre, Bernd J Dargush mgr 1453 Lake av
- Riviere Aubrey J (Marion F) platform mn Ry Ex Agcy Inc h 284 River Hts
- Rivkin Wm (Ida C) buyer Nushbaum's Dept Store h 335 Barrington
- Rivlin Jennie r 1180 St Paul
- Rhell Alf J (Theresa) chauff h 62 High
- Anna wd Geo h 14 Englert
- Anthony, USA r 60 Ontario
- Beauty Shoppe (Jess Martin) 442 Jefferson av
- Celia F tailoress r 14 Englert
- Christophor staff mgr Prudential Ins Co h 54 Wyndham rd Iron
- Christopher P (Connie) shoe mach serv agt United Shoe Machy h 47 Trust
- Edw J (Bessie F) shoe wkr h 1320 Clifford av
- Gaetano (Jennie) mtee mn h 189 Rohr
- Geo (Marion) chauff h 62 High
- Jack (Theresa) h 590 Grand av

RIVOLI

- Jean L sten Div of Purchase, Roch Dept of Finance r 1918 Clifford av
- Jos (Frances) punch press opr h 52 Woodman pk
- Jos slsmn Stanyon Products Inc h 319 Hayward av
- Jos G (Mary K) rec clk h 321 Prost av
- Jos R (Mary R) chauff SVO h 60 Ontario
- Lena M Mrs r 5 Konduff
- Lillian, EK Co h 68 Mohawk
- Louis (Josephine) fcty wkr h 256 Crossfield rd
- Louise J tech U of R h 1318 Clifford av
- Mary clo wkr Timely Clothes Inc r 60 Ontario
- Mary wd Carmelo died Mar 12, 1954
- Natalizia wd Jos h 1318 Clifford av
- Peter F (Anna) (Ace Food Market) h 318 Orchard Park Blvd Iron
- Phillip P fcty wkr Beech Nut Packing r 1318 Clifford av
- Salvatore (Rosina) h 222 Ellison
- Sami clk r 14 Englert
- Seraphen shoe wkr r 1318 Clifford av
- Theatre 427 Jefferson av
- Val P (Anna L) (Val's Service Station) r 618 Hurstbourne rd Iron
- Vincenza wd Antonio r 57 Woodward
- Rivkin Abr clk WU Teleg Co r 176 Woodbury
- Dena h 176 Woodbury
- Dorothy F baster H-F Co h 1584 St Paul
- Boss S ofc sec Rehn & Rehn r 1384 St Paul
- Riv Rex C counter mn Chuck's Place r 1396 Norton
- Rixford Fred (Mina E) h 519 Webster av
- Jessie C wd Fredk h 150 E Henrietta rd
- Riello Ben (Josephine) meat dept mgr Star Super Market r 12 Rien
- Riznyk Michl h 27 Edward
- Rizzari Alf B (Isabelle M) bottler Imperial Beverage Co h 234 Orchard
- Camille claim clk Employers Mut Liability Co r 241 Orchard
- Jos F (Grace J) shipping K Pk h 137 Ackerman
- Jos J (Camille) chauff Imperial Beverage Co h 241 Orchard
- Michl A (Lillian) sls mgr h 1916 Clifford av
- Sami (Rose) (Imperial Beverage Co) h 234 Orchard
- Rizzo Alf M Mrs, EK Co r 48 Ridgeway av
- Alphonse (Antonina) tailor H-F Co h 118 Van-Stallen
- Alphonse G (Angela) (Master Wood Products) h 701 Meigs
- Angeline clk r 124 Dorset
- Angelo (Dorothy) h 240 Nichols
- Angelo A (Lillian) barber 670 Jay h 322 North
- Angelo A (Mary T) prsr h 805 Jay
- Anna wd Chas h 722 Jay
- Anna wd Gaetano h 661 North
- Anna M typ Monroe County Office of Civil Defense r 822 North
- Anna M teller Roch Savings Bank r 511 Webster av
- Anthony h 3 Laurel
- Anthony (Clara) h 145 Hartford
- Anthony eng r 7 Parker pl
- Anthony (Sadie) hairdres h 56 Chestnut
- Anthony (Constance L) lens blocker h 306 Northland av
- Anthony C baker Continental Baking Co Inc h 252 1/2 Lyell av
- Anthony F (Mary E) phys 1084 Norton h 250 Orchard Park Blvd Iron
- Anthony P (Clara) cut winder Schlegel Mfg Co r 136 Delaware
- Antonio export clk Pont r 129 Orchard
- Bernice Mrs insp K Pk r 200 Meigs
- Cath wd Phillip h 511 Webster av
- Chas C dentist 858 Jay h 2400 Elmwood av Br
- Chas L (Anna) ptrn 11 Coleman ter h do
- Clara wd Sam r 90 Selye ter
- Curtine M studt r 259 Jerold
- Edw (Mary) EK Co h 120 Midvale ter
- Edw R (Ann M) toll collr h 59 Rohr
- Eleanor V Mrs bench wkr HIM Co Inc r 951 Plymouth av N
- Emily S wd Saml r 384 Augustine
- Emma L div sec Strong Mfr h 59 Fillingham dr
- Ether D photog r 240 Nichols
- Evelyn F ofc sec Neisner Bros r 94 Long Meadow dr Iron
- Filippo baster H-F Co r 53 Mohawk
- Frances A clk Sch 38 r 81 Locust
- Frank r 71 Carter
- Frank (Nellie) died Sept 27, 1953
- Frank J (Vivienne) hlpr RT Corp h 180 Norman dr
- Frank J set-up mn Pfandler Co h 17 Beecherat dr
- Fredk (Frances) dairy mn Brighton Place Dairy h 115 Watkin ter
- Gaetano (Anna) died Aug 2, 1953
- Gasper (Grosia) gro 480 North h 46 Hartford
- Gemma J Mrs mach opr HM Co Inc r 7 Parker place
- Gerald clk Mushroom Trans Co Inc r 110 Skyland rd
- Gerald L (Mary A) ofc sec h 110 Skyland rd
- Gloriano h 200 Fisher
- Giovanni (Jennie) tailor h 211 Garson av
- Giovanni (Concetta) h 211 Garson av
- Guisto (Laura) h 1088 Norton
- Jennie r 1710 Clinton av N
- John A (Josephine) furnace installer h 82 Aurora
- Jos mach opr Caldwell Mfg Co r Holcomb
- Jos (Mary M) mech Roch Transit Corp h 165 Norman dr

RIZZO

- Jos mldr Pink's Pattern & Foundry Co r 505 West av
- Jos (Sylvia) pres Eugene & Jose Inc r 44 Clifforddale pk Iron
- Jos (Beila) shoe wkr h 123 Orange
- Jos A (Mary C) (Mohawk Television) h 954 Portland av
- Jos C slsmn r 155 Campbell
- Jos C Jr dry cln r 209 Meigs
- Jos D (Bertha) shoe mfr h 1710 Clinton av N
- Jos F emp City of Roch r 460 Clifford av
- Jos J (Angeline) slsmn h 82 Harper
- Jos P (Sarah A) chkr Erie RR Co h 754 Blossom rd
- Jos P (Nancy) gas sta 873 Lexington av r 200 Fisher
- Jos T (West End Tire Shop) h 505 West av
- Jos V (Cecilia) barber 247 Clinton av N h 108 Petrossi dr
- Josephine Mrs clo wkr H-F Co r 282 Michigan
- Josephine A r 81 Locust
- Josephine M typ-clk Natl Sales Co r 468 Campbell
- Lawrence P (Mary J) landscaper h 39 Mark
- Leonard D (Shirley) mail hndlr PO r 118 Marzetta rd Ga
- Loretta J married Nicholas Lanzione
- Luciano (Frances) constr wkr h 468 Campbell
- Maria baster H-F Co r 81 Locust
- Marie wd Leonardo h 570 Brown
- Mary (Mrs Anthony) died Mar 19, 1954
- Mary asmbler r 11 Coleman ter
- Mary emp Great A&P Tea Co r 23 Delmonte
- Mary wd Jos h 81 Locust
- Mary A clk County Clerk's Office r 1594 N Goodman
- Mary A order editor Todd's r 94 Longmeadow dr Iron
- Mary K clk Security Trust Co r 511 Webster av
- Mary M Mrs typ-clk County Special Tax Bureau r 129 Orchard
- Mary T tailoress r 53 Mohawk
- Michl (Lena) chauff Sullivan's Fuel & Heating Co h 347 8th
- Michl (Anna) plstr r 155 Campbell
- Michl (Gennie) prsr h 186 Portage
- Michl A (Mary A) mgr Gasper Rizzo h 71 Carter
- Michl J (Josephine E) baker h 259 Jerold
- Michl T (Yolanda J) mason h 752 Parsells av
- Michl W (Ann) engr r 822 North
- Nellie wd Frank h 155 Campbell
- Nicholas G (Frances) plant wkr Western NY Milk Producers Co-op Assn Inc h 135 Furlong
- Paolina wd Salvatore h 124 Dorset
- Pasquale (Antonette) h 43 5th
- Pasquale (Bessie) clk h 247 6th
- Peter J (Thille) lab Frankel Bros & Co Inc h 12 Putnam
- Petrina typ-clk Surrogate Court r 124 Dorset
- Phillip A layout mn Roch Times-Union r 59 Tillingham dr
- Phillip F bmo French's r LeRoy
- Phillip G (Lena C) lns h 59 Tillingham dr
- Phillip J (Lucy) (Rizzo Shoe Repair) h 640 Ridge rd E, Iron
- Phillip (Mary) mach opr h 118 1st
- Riend C (Margt) mach opr Santoro, Leone & Landisi Co h 124 Long Meadow dr Iron
- Rita clk H-F Co r 118 VanStallen
- Rita M clk Small's Inc r 54 Lewis
- Robt G (Sylvia) emp City of Roch h 114 Wilkins
- Rocco (Francesca) h 321 Selo
- Rosalie Mrs nurse Cambridge Sanitarium
- Rose shoe wkr r 1710 Clinton av N
- Rose Mrs restr wkr h 460 Clifford av
- Ross (Eleanor) ser mn r 061 Plymouth av N
- Roy (Minnie) sht mtl wkr Wm J Schmitt Inc h 7 Parker pl
- Roy C (Sally T) eandy wkr h 84 Peck
- Roy M Jr, USN r 7 Parker pl
- Rezella atndt Strong Mfr r 42 Myrtle LeRoy
- Russell R (Santa M) mason r 28 2d
- Russell R (Ella A) mason h 27 Villa
- Russell S (Carmelle M) retrad mgr Goodyear Serv Stores, Retail Div h 19 Parker pl
- Sami (Frances) baker Wegman's Food Markets Inc h 180 Fieldwood dr
- Sami (Genevieve) K Pk h 243 Newcomb
- Sami (Frances) mech Hallman's Central Chevrolet Co Inc h 74 Springfield av
- Sami studt 53 Mohawk
- Sami J clk PO r 81 Locust
- Sami N (Josephine) chef h 282 Michigan
- Sami S (Jean) elev opr EK Co r 241 Newcomb
- Shoe Repair (Philip J Rizzo) 871 Joseph av
- Theresa M ofc clk Fincher Motors Inc r 247 W Ivy, E Roch
- Thos E (Lucy) butcher TP Co Inc h 119 Melville
- Thos J (Cath) mach opr R J Velepe Co Inc h 120 Fisher
- Thos J, USA r 822 North
- Vincent (Mary) h 53 Mohawk
- Vincent hotel mgr r 462 S Goodman
- Vincent J mach r 123 Orange
- Vincenza padder H-F Co r 186 Portage
- Wm optical wkr r 28 Galusha
- Winifred Mrs tchr Sch 40 - Brockport
- Rizzolo Anna emp Roch Genl Hosp h 585 Main W
- Rizzotti Albert (Angela) optical wkr Clinton Optical Co Inc r 186 Cameron
- Angela Mrs asst supt SL&C Co r 186 Cameron
- Rizzuto Anthony (Rose) fcty wkr h 133 Campbell pk
- Rmik Jos (Mary) emp Todd's r 237 Dorking rd Br



CLIFFORD AVE 1955

887

**Main Office**  
**183 E. Main St.**  
**Phone: BA ker 1200**

**LINCOLN ROCHESTER**  
**TRUST COMPANY**

**Rochester**  
**Trust Office**  
**5 W. Main St.**

20 CONVENIENTLY LOCATED OFFICES  
 Member Federal Reserve System — Member Federal Deposit Insurance Corporation

Single Adolf (Helen M) insp Todd's h 50 Briarwood dr Iron  
 —Christian J (Emelia W) mason h 787 Merchants rd  
 —Evelyn L sten NY Life Ins Co r 70 Mayfair dr Iron  
 —Frieda L atndt Neisner Bros r 38 Waldo av Iron  
 —Stinson Allen H (Helen L) h 928 Plymouth av S  
 —Cath M nurse Roch Genl Hosp r 159 Saratoga av  
 —Clifton R expediter EK Co Navy Div h Shortsville  
 —Lewis r 1971 Lake av  
 —Louvenia wid Lizzie r 63 Joiner  
 —Maura C clk Genesee Valley Union Trust Co r 162 Long Meadow cir Ptsd  
 —Melba H tel opr RT Corp r 140 Coolidge rd Iron  
 —Nat lab h 72 Joiner  
 —Ned porter SL&C Co r 72 Joiner  
 —Pleasant (Mrs Nat) died July 26, 1953  
 —Theo R (Kath) bus opr h 159 Saratoga av  
 —Wm (Mary) h 60 StJacob  
 —Wm J (Ida) design eng Graflex Inc h 162 Long Meadow cir Ptsd  
 Stlo Anthony J (Shirley) mach Dan Sohn Mach Co h 32 Helena  
 —Carmen (Marion) h 506 Day  
 —Jos R (Florence I) dentist 741 Portland av h 116 Westchester  
 —Nick (Mary) h 20 Ritz  
 —Rocco L (Valeria M) phys 32 N Goodman h 197 Orchard Park Blvd Iron  
 Stgo Saml (Antoinette) lab h 19 Hickory  
 —Saml (Cecelia) lab h 84 Weld  
 —Vincent (Alice) waiter h 236 Rand  
 Stipulski Jos J (Ann S) EK Co h 55 Reynolds  
 Stira Edw J (Julia J) carp h 19 Berlin  
 —Jos (Barbara) electn h 1064 North  
 Stirewalt Clarence A (Grace A) h 83 Elton  
 —Violet E clk County Clk's Ofc r 33 Elton  
 Stirk Glenn F (Martha A) buyer h 200 Algren  
 —Jos F (Jessie) shipper TP Co Inc h Brockport  
 Stirling Helen Mrs tchr School 44 r 84 Elliott  
 —Jos h 51 Felix  
 —Robt J (Helen N) tchr Madison High sch h 84 Elliott  
 Stirma Anna Mrs smstrs Lombardo Quality Clothes r 44 Cinnabar rd Iron  
 Stiron Anthony V Jr, optical wkr r 10 Weld  
 —Frances wid Camino shoe wkr r 20 Augusta  
 —Bafaela wid Antonio h 10 Weld  
 Stirpe Amedeo (Libby) tailor h 68 Winterroth  
 —Angelo tailor r 1293 N Goodman  
 —Jerry M (Antoinette G) prsr H-F Co h 81 Petrosi dr  
 —Lucy r 68 Winterroth  
 —Mary D Mrs asmblr H-F Co r 230 Norran dr  
 —Nicola (Luca) h 1293 N Goodman  
 Stith Edward B (Jeannette) prsr SL&C Co r 464 S Tremont  
 —Jeanette slsm David's r 464 Tremont  
 Stitz Mabel Mrs r 377 Maplewood dr  
 Stitzer Emma r 80 N Union  
 Stivers Alton curate Church of the Ascension r 21 Alameda  
 —Frank P Jr (Mildred) USMC h 41 N Goodman  
 —Jos M (Doris) (Jim Stivers) r 38 Centennial  
 —Jim Restaurant (Jas M Stivers) 403 Campbell  
 —Mary wid Steve died Feb 18, 1954  
 Stobie Wm (Janet A) physio-therapist 6 Ridge rd h do  
 Stock Anna B shoe wkr h 33 Spiegel pk  
 —Arth (Effie) lab h 37 Nassau  
 —Cath M tailress r 38 Spiegel pk  
 —Christ F pres Stock's Frozen Food Lockers Inc r 503 Clinton av N  
 —Christian (Stock Sausages) and pres Stock's Frozen Food Bank h 503 Clinton av N  
 —Cletus J (Clara M) rec clk Roch Stationery Co Inc h 481 South av  
 —Ethel L Mrs wrapper Pulver Co Inc h 974 StPaul  
 —Frances I asst floorwn Wollensak's r 98 Bernard  
 —Frank (Irene) h 41 Roser  
 —Frank J (Frances I) carp K Pk h 98 Bernard  
 —Irene F waitress SL&C Co r 245 Gates  
 —John died Mar 16, 1954  
 —Jos A r 11 Lamberton pk  
 —Jos F (Rose) telegraph opr h 56 Rosemary dr  
 —Jos F Jr, acct r 56 Rosemary dr  
 —Kath baster J-F Co r 38 Spiegel pk  
 —Kenneth G (Ann B) h 12 Lamberton pk  
 —Kenneth G television servmn Alhart Electrical Co Inc h 78 Pepperidge dr  
 —Leonard A music dept mgr K C Mook Music Co Inc h 211 Crestwood Blvd Iron  
 —Leonard J (Jean C) time clk h 249 Warwick av  
 —Minnie Mrs v-pres Stock's Frozen Food Bank and sec-treas Stock's Frozen Food Lockers Inc r 503 Clinton av N  
 —Minnie M wid Simeon A r 84 Murray  
 —Norbert B (Dorothy) caser TP Co Inc r 90 Northmore av Gs  
 —Ottola r 21 Mark  
 —Petk (Dena) EK Co h 262 Pullman av  
 —Paul mltr r 49 Robt  
 —Sausages (Christian Stock, Carl J and Henry Riedel) 819 Clinton av S  
 —Walter M chafn The Whitmer-Jackson Co Inc h 84 Murray  
 Stock's Frozen Food Bank, Christian Stock pres Mrs Minnie Stock v-pres home freezer sls and service 815 Clinton av S

**STOCK'S**

—Frozen Food Lockers Inc, Christ F Stock pres Frank Rutkowski v-pres Minnie M Stock sec-treas 668 Meigs  
 Stockdale Doris Jean nurse StMary's Hosp r 72 Kron  
 —Jas L (Mabel) compensation claims investigator NYS Ins Fun h 72 Kron  
 —Marjorie nurse StMary's Hosp r 72 Kron  
 —Mary E Mrs clk SL&C Co r 72 Kron  
 Stocker Nellie mtee wv RPD r 93 Rosewood ter  
 —Philip (Mabel) chemical tester Halold Co h 166 StJoseph Iron  
 Stockman Earl E (Margt K) film hndr K Pk h 236 Steke av  
 —Eliz C r 84 Sherwood av  
 —Emma F tel opr Roch Genl Hosp h Hillton  
 —Mary E r 84 Sherwood av  
 Stockhauser Henry restr wkr r 444 Court  
 Stockl Mandel lab h 460 Clifford av  
 Stockin Freda E wid Geo H h 22 Roslyn  
 Stocking Carol J tchr r 320 Merrill  
 —Chas O (Helen) suvr h 4204 Lake av  
 —Donald E sls eng Consolidated Vacuum Corp r 320 Merrill  
 —Helen clk F W Woolworth r 4204 Lake av  
 —Jas E (Evelyn E) mech h 500 Benton  
 —John L eng EK Co Navy Div r 43 Elmguard  
 —Minor F (Mabel B) K Pk h 320 Merrill  
 Stocklader Edw W (Pearl) mach h 484 Avenue A  
 Stockly Eltz B Mrs tchr School 49 r 101 Manor pkwy  
 —John G (Eltz B) sls rep h 101 Manor pkwy  
 Stockman Paul A liuo opr Case-Hoyt Corp h 07 Chestnut  
 Stockmaster Arnold J (Gloria A) clk Morgan Machine Co r 70 Lenox  
 —Betty S tel opr RT Corp r 180 Martin  
 —Chas B (Florence) hndrdr h 51 Chester  
 —Erwin (Mary) fcty wkr h 18 Orleans  
 —Eug E (E Patricia) counterme Genl Elec Supply Corp h 137 Fairview av  
 —Frank J (Margt) intll rep h187 Fairview av  
 —John F (Lillian M) prsr Maple Dry Cleaners h 70 Lenox  
 —Robt F ship clk Haverstick & Co Inc r 185 Fairview av  
 —Ronald fcty wkr h 222 Genesee  
 Stockmeister Chas F clk Camera Wks h 74 2d av  
 —Edw J (Verey G) mach h 24 Benedict pl  
 —Francis M acct clk SL&C Co r 633 S Plymouth av S  
 —Frank G (Henrietta) mtee mn TI Co's h 262 Colvin  
 —Geo C (Mary K) asst formn TI Co's h 665 Maple  
 —Marion bench wkr HC Co Inc r 222 Genesee  
 —Rheinart E (Frances M) setup mn h 693 Plymouth av S  
 Stockhoff Louis (Rose) slsmn h 180 Nunda Blvd  
 Stockow Peter (Victoria) mach h 57 Milan  
 Stockschlaeder Albert G (Ruth L) h 333 Clifford av  
 —Frank J (Mary) asst supt Camera Wks h 27 Covington rd Iron  
 —Herbert electn h 175 Genesee  
 Stockschlaeder Pauline h 50 Chestnut  
 Stockslader Albert B (Frances E) sta eng h 6 Agnew av S  
 —Herman J (Marian) h 146 Norton Village La  
 Stockton Clark L (Helen E) serv suvr RT Corp h 75 S Union  
 —Donald (Evelyn) EK Co h 113 Winchester  
 —Donald B r 651 Emerson  
 —John K, EK Co h 651 Emerson  
 —John R (Jane) mech h 651 Emerson  
 —Wm H died Mar 22, 1954  
 Stockwell Hazel L payroll clk EK Co h 68 Brockley rd Iron  
 —Joel W h 149 Lahrbaum eres  
 Stockum Auto Sales (Theo Stockum) 404-6 South av  
 —Frank O (Kath E) pnt r 201 Westfield h do  
 —Helen insp K Pk r 101 Birg  
 —John L (Janet M) chafn Crescent Puritan Lndry h Rose  
 —Richd C (Jeannette G) int dec 22 Burlington av h do  
 —Theo (Grace A) (Stockum Auto Sales) h 31 Congress av  
 —Theo A Jr, heating installer r 31 Congress av  
 —Thos G (Janet G) pnt r 21 Margaret  
 Stodart Hugh E (Vesta) asmblr TI Co's h 43 Madison  
 —Robt H slsmn Ridge Lumber Inc r 43 Madison  
 Stoddard Aure A tool mkr Sullivan Machine Co r 873 Dewey av  
 —Bernice E Mrs pnt opr K Pk h 55 Ridgeway av  
 —Byron E (Mary) h 49 Ridgeway av  
 —Danl R emp SL&C Co r 49 Ridgeway av  
 —Edgar L (Leona) custom home hldr 1427 Hudson av h 231 Pine Grove av Iron  
 —Eliz cin LIT Co h Adams Basin  
 —Harris H (Arabelle M) comptroller GRYS Co h 172 Inglenode dr  
 —Howard J mech Valley Cadillac-Pontiac Corp h 311 High-st ext Ppt  
 —Jewett L, USA r 55 Ridgeway av  
 —Larry C (Lillian C) emp City h 17 Jacques  
 —Lillian C Mrs atndt Roch State Hosp r 17 Jacques  
 —Marion sten Koerner Motors Inc r 314 High Ppt  
 —Marshall C (Louise M) genl act Inter-State Motor Freight System h 97 Oneta rd Iron  
 —Raymond J (Jeanne) trouble mn RG&E Corp h 1160 Whalen rd Pen

**STODDARD**

—Roy L (Ina J) mtee h 90 Chandler  
 —Russell R (Cath) K Pk h 221 Bernice  
 —Wm (Marjorie J) driver Roch Grocers Co-operative Inc r 125 Gregory  
 Stoddart Chas M (Edith) jan h 116 Clifton  
 —Edith Mrs pm Kee-Lox Mfg Co r 116 Clifton  
 —Gerald R (Luella O) claims referee NYS Workmen's Compensation Board r 451 Eaton rd Iron  
 —Henry A (Luella D) suvr RG&E Corp h 124 Hoover dr Gr  
 Stoehrer Carl H (Marguerite A) teller Genesee Valley Union Trust Co r 145 Cheswell way Dr  
 —Emma J wid Chas H r 48 Stratford pk  
 —Geo J tchr Edlson Tech High sch r 61 Charlton rd Iron  
 —S Lavina health tchr School 42 h 127 Kniekerboecker av  
 Stoehrer Jos F (Georgia) sec Roch Walters Alliance Local No 769 h 2217 Main E  
 Stoecklein Gertrude M cook r 63 Herman  
 —Jos J cap 53 Herman h do  
 —Martha A prac nurse 58 Herman r do  
 —Wm A (Joan J) pnt r Lawyers Co-op h 36 Poplar  
 Stoehr Jennie E wid Wm II h 35 Cutler  
 —Paul M (Llewella P) asst mtr ind sls r 35 Cutler  
 Stoelens Norman C appr tool mkr Monroe Tool & Die Co of Roch Inc r 495 McCall rd Gr  
 Stoelting June studt nurse r 224 Alexander  
 Stoepel Walter F (Florence A) sr sanitarian Health Bureau h 174 Elmerston rd  
 Stoertz Edw H h 20 Lehigh av  
 —Ida L wid Henry A r 61 Crawford  
 —Ruth I sten r 61 Crawford  
 Stoeser Jos (Juanita) h 1567 Clinton av N  
 —Lucas A (Rose B) tailor h 282 Avenue A  
 —Margt M r 1393 Clinton av N  
 —Ottillie A insp h 1983 Clinton av N  
 Stotzel Fred H (Margt M) formn RT Corp h 106 Henrietta  
 —Lena r 337 Gregory  
 —Richd J (Barbara A) framemn RT Corp h 70 Bond  
 —Robt J, USA r 196 Henrietta  
 Stover Carl F weaver Vogt Mfg Corp h 1374 Portland av Iron  
 Stofer Thos N Jr, order clk Hubbs & Howe Co h 9 Hudson av  
 Stoffel Clifford (Rosalind) mixer opr Roch Asphalt r 1395 Genesee  
 —Douglas C (Marie) capt police NYC Station r 340 Culver rd Iron  
 —Francis G (Doris) (Alameda Radio Repair Shop) h 171 Ingomar dr Gr  
 —Martin B (Charlotte K) mach r 124 Anthony  
 —Robt L (M Bernadette) K Pk h 28 Stratford pk  
 Stohlbrodt Ernest C (Mary K) emp SC Co h 252 Elmford av  
 Stohmecker Jos (Rochester Grinding Co) h 11 Strathmore cir Iron  
 Stohr Fred G h 397 Maplewood av  
 —G Fred (Mary A) slsmn Sturman Home Furng Co h 21 Wilkins  
 —Louis brewery wkr GB Co Inc h 154 Amity S'port  
 Stolan Ellas (Helena) popcorn h 602 Dway  
 —John dishwasher The Texas Lunch r 48 Netherton rd  
 —Paul G farmer r 294 Andrews  
 Stojanovich Gerald counterme r 294 Andrews  
 Stojanoff Peter (Anna) fcty wkr h 298 Greely  
 Stojanovich Danl restr wkr r 56 Joslyn pl  
 —Vasil (V and S Restr) h 56 Joslyn pl  
 Stohler Jos suvr eng Camera Wks r 46 Cutler  
 Stoick Albert L (Emma) stock clk h 188 Rockview  
 —Alf C mach Davenport Machine Tool Co Inc r 298 Cottage  
 —Bertha r 269 Avenue A  
 —Everett W (Lena B) driver Central Greyhound Lines Inc h 3 Lilac dr Br  
 —Herman G (Marie A) h 298 Cottage  
 Stock Frank L, K Pk r 237 Clarissa  
 —Fred A (Gertrude F) emp Hathaway Bakeries Inc h 237 Clarissa  
 Stokkas Bertha R (Mrs Christ T) died Oct 16, 1953  
 —Christ T (Powers Areade Shoe Shine & Hat Cleaners)  
 Stoker & Boiler Co (Walter M Maxwell) power plant equip 217 East av rm 45  
 Stokes Ann M studt r 298 Glenwood av  
 —Bernice cash SL&C Co r 18 Ford  
 —Edw J (Frances M) gro 107 Sanford h 79 Chandler  
 —Edw T (Julia) camera wkr r 573 Hudson av  
 —Eliz B social wkr Catholic Family Center h 179 Driving Park av  
 —Florence clk Smith-Gormly Co r 21 Durand Blvd Iron  
 —Florentine R (Gladys) atndt h 23 Croydon rd  
 —Fredk J (Graec) lwjr 31 Exchange rm 307 h 110 Seymour rd Iron  
 —Geo Jr, short order mn Walt's Barbecue No 3 r 59 Prince  
 —Geo W mtee mn Central Trust Co r 440 Frost av  
 —Gertrude wid Fred h 12 Federal  
 —Gertrude A med dept U of R h 705 University pk  
 —Gladys maid Community Savings Bank r 39 Favor  
 —Harold W (Judith) insp h 28 Charlotte  
 —Jas (Gladys) shoe shiner 343 Central av h 39 Favor  
 —Jas G (Josephine M) film wkr EK Co h 288 Glenwood av  
 —Jennie M wid Jos r 22 StJohn's pk  
 —John E (Lorraine M) pnt r 475 Maple  
 —Jos F clk r 179 Driving Park av  
 —Madeline M nurse r 179 Driving Park av

PAUL  
 IAG  
 &  
 IN  
 GENI  
 INSUR  
 Accf  
 Autor  
 Bo  
 Burg  
 Comple  
 FI  
 Hea  
 Lab  
 Plate  
 Re  
 Exte  
 Cove  
 —  
 PHO  
 LOC  
 82  
 24  
 POW  
 BUIL  
 —  
 ROCHE  
 CLEAN  
 and  
 DYE  
 CO  
 Clean  
 and D  
 as it s  
 be d  
 —  
 A  
 Depen  
 Serv  
 —  
 Telep  
 HA m  
 14  
 6  
 HICK  
 STR

# CLIFFORD AVE 1955

899

**EGBERT F. ASHLEY CO.**  
**GENERAL INSURANCE**  
 400 CUTLER BLDG. 42 EAST AVE. Phone HA milton 1858

### SWANSON

- Edw (Dorothy E) prod eng SC Co h 118 Wahl rd Ironde
- Eliz J fcty wkr h 327 West av
- Geo W (Edna) tchr John Marshall High Sch h 116 Walsford rd Ironde
- Gordon E (Ruth A) ship clk EK Co r 800 Chestnut Bend Web
- Gus F (Lillian E) mgr Webber's Palace of Bowling h 48 Field
- Harold M (Mabelle E) sls mgr h 671 Clinton av S
- Henry C (Mary) h 47 Orleans
- Julia G Mrs h 122 Newport
- Lee studd r 140 Spring
- Nancy A nurse St Mary's Hosp r 135 Rohr
- Norman R (Nancy A) iron wkr h 135 Rohr
- Raymond (Clara) h 215 Park av
- Ruth A Mrs nurse Strong Mill r 800 Chestnut Bend Web
- Stanley R (Shirley) elec eng SC Co h 28 Bobrich dr
- Thos hlpr Barnard, Porter, Remington & Fowler Inc
- Willard G (Martha E) mech eng r 38 Conklin av
- Wm J chem Distillation Products r 34 Cloverdale rd Gr
- Swanton Addle M wid John H died April 4, 1954
- Beatrice wid Thos h 34 S Goodman
- Cath Mrs nurse h 2 Rowley
- Chas L group leader GRYS Co r 7 Orchard, N Chili
- Charlotte P wid Jas Roy nursing home 102 Sherwood av h do
- Frances H Mrs clk Investigator's r 34 Delta ter
- Georgiana Mrs r 79 Avenue B
- Georgina Ann r 292 Genesee
- Grace h 1109 Culver rd
- Jas H studd r 102 Sherwood av
- Jas M guard opr Am Dist Teleg Co h 328 Lowden Point rd Gr
- John hlpr Monroe County Home r 87 Wheelen dr Gr
- John M (Kathleen D) (Charlotte Fruit and Vegetable Market) h 328 Lowden Point rd Gr
- Mary K Mrs sten NY State Dept of Social Welfare h 292 Genesee
- Minerva W wid Barr T h 129 Parkside av
- Sarah wid Jos P h 279 Tremont
- Sarah B wid John W F h 130 Poplar
- Walter F process eng Pfaunder Co h 86 E Main Aton
- Wm T (Virginia R) BK Co h 200 Albemarle
- Swart Adam insp Atlantic Stamping Co r 733 Maple
- Anna E Mrs h 28 Phelps av
- Arth L (Hilda G) signs 1310 Dewey av h do
- Bailey E (Lillian M) supvr h 415 Linden
- Clarence A formn Camera Works h 86 State Pstfd
- Earnest sis B&O Co h 151 Colebrook dr Ironde
- Harry J (Ruth M) carp 299 1/2 Averill av h do
- Hilda G Mrs slswn Dilla Cooper Dresses Inc r 1310 Dewey av
- Jas studd r 38 Gardiner pk
- Lloyd E (Leona B) brkwn NYC r 65 Spencer rd Ironde
- Robt J (Virginia) dentist 507 Chili av h 835 Arnett bldg
- Swartelle Edw baker White Star Baking Corp r 40 Schutt rd Br
- Swarthout Anthony J lathe opr Morley Mach Corp h Meadow la Web
- Anthony M (Cecil M) law editor Lawyers Co-op h 21 Portsmouth ter
- Claude (Goldie) plstr h 76 Fulton av
- Colleen studd r 429 Park av
- Emmett E (Ada C) h 650 Garson av
- Geo J (Mary) supt RG&E Corp h 285 Winfield rd Ironde
- Geo L (Louise) supt wkr h 377 Selye ter
- Harold S tchr Denj Franklin High Sch h 240 Chili av
- Paul F (Barbara) phys h 191 Westminster rd
- Smartcut Carrie D wid Wm J h 548 McHope av
- Elmer r 307 Meigs
- Lyne F wid Russell h 252 Magee av
- Rowley Inc, Maurice A Rowley pres Wm J Rowley v-pres Mrs Geraldine R Rowley sec bldg contr 548 McHope av
- Swarts Alberta M Mrs emp Ritter Co h 14 Algonquin ter
- Barton W (Eliz) r 145 Devonshire ct
- Belford L hlpr RT Corp h 51 Forgham rd Gr
- Blanche K Mrs tchr School 27 h 305 Woodbine av
- Lawrence K writer r 305 Woodbine av
- Leslie C (Thelma) mgr and asst sec LRT Co r Homeva
- Lester B fcty wkr Beech Nut Packing r 119 State
- Marguerite G wid Seth C h 318 Roxborough rd
- Maud A Mrs Indry wkr Central Indry & Sup h 6 Daisys
- Roger G (Lona) formn Arteract Optical Co Inc h 105 Goodwill
- Sidney W (Virginia) dispr Schreiber Trucking Co h Caledonia
- Swartwood Jas r 1160 Main E
- Jessie F wid Willis J clk h 430 Ridgeway av

- Swartz see Smarts, Schwartz and Schwarz
- Abr (Anne) repr serv mn h 160 Hollenbeck
- Adam plshr r 733 Maple
- Bertram W (Anne T) supvr PO h 461 Clifford av
- Edw M (Irma V) supt h 1100 South av
- Ella Mrs r 337 Gregory
- Florence otc wkr r 602 Avenue D
- Frances Mrs br mgr Cadet Cleaners r 226 Colonial dr Web
- Francis J (Ethel M) bar tndr Hank's Grill h 43 Brockton
- Geo r 119 State
- Geo B (Mary) sign pntr h 7 Goebel pl
- Hyman (Sadie) bus opr Roch Transit Corp h 64 Baden
- Hymau (Delores) slswn h 504 Brooks av
- Isaac (Lena) tailor h 602 Avenue D
- Jacob (Gertrude) mach shop 406 Platt h 62 Milburn
- Jas L clk h 3 Oxford
- Joann typ LRT Co r Churchville
- John C physiatr Consolidated Vacuum Corp h 317 Kenwood av
- Jos E (Sarah) tailor 310 Webster av h do
- Lucie sten Milk Plant Specialties Corp r 602 Avenue D
- Nelie fcty wkr r 225 Avenue A
- Peter E (Evelyn L) set up mn h 25 Sterling
- Saml (Harriet) h 78 Woodlawn
- Sarah r 3 N Wash
- Sidney W (Helen A) slswn h 326 Lexington av
- SWARTZ VICTOR J (Hazel B) asst tres Genesee Valley Union Trust Co 19 Main W, Zone 14 tel Locust 8400 h 96 Magee av, Zone 13**
- Wm watchmn J Hungerford Smith Co r 3899 Chili av Chili
- Swartzenberg Janet R r 285 Smith
- Robt J (Mary E) display adv D&C h 170 Arondale rd Ironde
- Ruth Mrs h 285 Smith
- Swartzburg Lloyd W h 72 Ilich
- Swartz Theo (Georgia) h 309 Plymouth av S
- Swatka Aug baker Wannemacher Bakery Inc h 65 1/2 Magnolia
- Frank Job r 65 1/2 Magnolia
- Swatt Steph (Jacqueline) USA r 402 Merchants rd
- Swazey Agnes M wid Orin h 38 Luella
- Allen H (Mary E) anvil wkr Huther Bros Saw Co h 92 Hampden rd
- Annie M (Mrs Geo H) died Jan 28, 1954
- David J r 38 Luella
- Geo H formn h 195 Hampden rd
- Geo O r 38 Luella
- Theo J h 304 Plymouth av S
- Wm M hlpr Gleason's r Palmyra
- Swazey Edw S exec v-pres and consultant Trimble Inc h 1011 University av
- Sweatman Clara M wid Raymond C h 398 Chili av
- Swedberg Raymond studd r 140 Spring
- Sweeds John J (Cath) punch press opr h 73 Vienna
- Sweelder, Gordon & Gordon (Jos Sweelder, Chas S and Lesser Gordon) tailors 129 Hand
- Jos (Anna) tailor r 20 Audubon
- Max (Ruth) slswn h 448 Avenue A
- Morris (Sylvia) clk h 38 Nye pk
- Swezey Edw B (Emma) formn Roch Lead Works Inc h 21 Wyndale rd Ironde
- Sweemer Herbert asst comptroller Coml Controls Corp h 309 Avondale rd Ironde
- Ruth F E aud clk Eastman Savings & Loan Assn h 23 VanStallen
- Sweeney Agnes C sec EK Co r 311 Castlebar rd
- Ambrose C mech Leo J Roth h 18 Helendale rd Ironde
- Andrew J (Dorothy M) ofc ngr Hambleton-Hilrich Inc h 43 Roslyn
- Bernard (Olive) K Pk h 1871 Dewey av
- Bernard jr (Jean) USN r 1871 Dewey av
- Bernard J r 98 Elm
- Cath A tel opr NY Tel Co r 432 Flint
- Chas L Jr, eng EK Co Navy Div h 3753 Monroe av Pstfd
- Christine Mrs tchr School 24 r 2028 Penfield rd Pnfl
- Danl A r 218 Salisbury
- Diane reopt Remington, Gifford, Wiley and Williams r 349 Sawyer
- Doris M r 1050 Lake av
- Earl J (Cath B) chauff Roch DPW Garage h 215 Glenwood av
- Edw S (Helen L) emp Jas Cunningham Son & Co h 451 Melville
- Eleanor M ofc sec US Int Rev Colls Ofc r 689 Woodbine av
- Eug studd r 161 Bartlett
- Florence D h 311 Castlebar rd
- Florence V wid J Harvey r 534 Flint
- Frances studd r 221 Weldon
- Frank B (Marion F) (Precision Engineering Co) h 947 Meigs
- Frank B jr USA r 947 Meigs
- Frank E (Lillian G) fire fighter Truck 2 RFD h 101 Bartlett
- Frank E (Alma) mtceem RFD h 86 S Union

**CHRYSLER AIRTEMP**  
 HEATING AND AIR CONDITIONING BY  
  
 196 CHESTNUT ST. HA 9230

### SWEENEY

- Grace Mrs hskpr maid Roch Genl Hosp h 4 King
- Hannah wid John h 432 Flint
- Harold E (Kathryn L) formn h 218 Salisbury
- Harold M (Eileen M) cultr RG&E Corp h 995 Arnett bldg
- Helen L Mrs ofc sec First Rochester Co h 451 Melville
- Ingh D (Christine) asst purch agt Birds-Eye Div h 2028 Penfield rd Pnfl
- J Harvey (Florence V) died May 19, 1954
- Jacqueline married Steph Swatt
- Jas E (Florence M) baker r 1500 East av
- Jas J jr (Pearl V) trust officer Central Trust Co
- Jas V (Eleanor M) crane opr h 245 Champlain
- Jane E sec to sheriff Monroe County r 105 Alexander
- Jane L Indry wkr Park Avenue Hosp r 432 Hlawley
- Jean B tchr Sch 20 r 69 Southern pkwy Br
- Jean C mach opr Roch Envelope Co Inc r 3 Gary dr Chili
- John (Margt) camera wkr r 219 Fulton av
- John J, USMC r 947 Meigs
- John P studd r 221 Weldon
- Julia M grad nurse r 37 Ravenwood av
- Kenneth, USA r 402 Merchants rd
- Kenneth T (Alice) bridge and bldg insp NYC Sta h 402 Merchants rd
- Louise M wid Ambrose C died March 15, 1954
- Mabel B Mrs slswn h 423 S Goodman
- Margt Mrs clk City Hall r 219 Fulton av
- Margt wid Jeremiah h 689 Woodbine av
- Marian G h 450 S Goodman
- Marie E tchr Sch 52 r 311 Castlebar rd
- Mary Mrs h 564 Monroe av
- Mary wid Patk r 37 Ravenwood av
- Mary A clk LRT Co r 947 Meigs
- Mary C wid Chas A h 221 Weldon
- Mary E wid Danl h 164 Langford rd
- Marybelle M mgr cafeteria YMCA r 50 Chestnut
- Michl (Margt) mason h 188 Charlotte
- Michl E (Helen) consultant Koppers Co Inc h 69 Southern pkwy Br
- Myron A (Eleanor) acct h 538 Flint
- Neil E (Beverly J) still opr Distillation Products h 250 Bakerville rd Gr
- Nellie E h 37 Ravenwood av
- Nellie M h 8 Barton
- Paul died Dec 24, 1953
- Phillip W trainee EK Co
- Philomena, Cambridge Sanitarium r 24 Cambridge
- Raymond chauf City Delivery & Storage Co h 22 Southland dr Br
- Raymond (Mary E) sls analyst HM Co Inc h 361 Westchester av Ironde
- Raymond G (Alta B) electr h 349 Sawyer
- Robt (Dorothy) h 1865 Dewey av
- Thom G, USA r 349 Sawyer
- Thos P r 680 Chili av
- Tobin M hlpr Monroe County Infirmary r Henrietta
- Walter J (Mary T) supt PO r 60 Monroe pkwy Br
- Willbur A (Norma L) reprmn Cable-Wiedemer Inc h 651 Wilkins
- Willbur S bowling alleys mgr Loyal Order of Moose h 1845 Scottville rd Chili
- Wm A mgr Riverside Metal Co h 34 Crest rd, E Roch
- Wm Gwynn eng EK Co, Navy Div r 409 W Hickory, E Roch
- Wm J (Kathryn) capt Hlose Depot, RFD h 27 Edgemont rd
- Wm L, K Pk r 164 Langford rd
- Sweet A Porter S (Anna M) dental editor EK Co h 58 Kilbourne rd Pstfd
- Anna wid Nathan h 126 Laburnum cres
- Bert (Selma) slswn r 121 Laburnum cres
- Bertha R Mrs tel opr RT Corp h 68 Stunzt
- Chas E (Sadie M) mech eng h 94 Nellis pk
- Chas E (Evelyn L) truckmn h 49 Watkin ter
- Chas G (Elita E) mech opr Caldwell Mfg Co h 46 Reud pk
- Chas J (Esther M) asst chf clk Genl Baking Co h 747 Herman rd, W Web
- Constance sec SL&C Co r 44 Brighton
- Dale A (Delores) emp A Plotzker & Co Inc h 436 Alexander

Specialized Car and Truck Service

PASSENGER CARS AND TRUCKS

**COOL CHEVROLET CORP.**

Large Inventory of Genuine Parts

340-360 CULVER ROAD — TEL. BR owning 7070

CLIFFORD AVE 1955

904

**KALBFLEISCH-CHAMPION, Inc.**

**WRITING ALL FORMS OF INSURANCE**

415 First Federal Savings Bldg., 328 MAIN ST. E.

Phones Hamilton 6780—1530

IRON AND STEEL

AUTOMOTIVE EQUIPMENT & REPLACEMENT PARTS BICYCLES

IRON AND STEEL

Talkenberg Carl F (Mary E) slsmn Hubbs & Howe Co h 58 Manor pkwy  
 —Carl F jr, slsmn Hubbs & Howe Co r 50 Manor pkwy  
 Talkington Lorraine Mrs r 21 Iroquois  
 Talk-O-Products Inc, Andrew W Vincent pres Geo A Heintz v-pres Allan Schwing sec-treas 103 St-Paul  
 Tallant John F shoe wkr W B Coon Co Inc r 124 Arnett Blvd  
 Tallarida Dominic (Margt J) bus mach opr HM Co Inc h 165 Sheford rd Iroind  
 —Frank A, EK Co r 1422 Clinton av N  
 —John (Tommasina) tailor h 1422 Clinton av N  
 —John, USA r 952 North  
 —Jos, USA r 952 North  
 —Julia M tel opr NY Tel Co r 952 North  
 —Theresa F asmbler SC Co r 952 North  
 —Thos C Rev r 1422 Clinton av N  
 —Victor, USN r 1422 Clinton av N  
 —Vincent (Mary) h 952 North  
 Talley Carol clk Automobile Club of Roch r 311 Madison, E Roch  
 —Jas (Louise) r 5 Clifton  
 —Lawrence (Beatrice) fcty wkr r 30 James  
 Tallifero Arle r 31 Kelly  
 Tallina Salvatore (Loretta) lab h 164 Parkway  
 Tallinger Lloyd A (Esther M) carrier PO h 81 Empire Blvd Iroind  
 Tallini Pasquella J r 164 Parkway  
 Tallis Jas II (Joan) music studt, h 89 Meigs  
 Tallx Peter r 163 Driving Park av  
 Tallmadge Edgar H prod control mgr Coml Controls Corp h 81 Coniston Dr  
 —Ruby r 1641 East av  
 Tallman Carroll J clk Camera Works r 80 Runson rd Gt  
 —Harry L whsmn Mathews & Baucher h 141 Pontiac Web  
 —Mable C key punch opr Lawyers Co-op r 141 Pontiac Web  
 —Minnie C r 256 Thurston rd  
 —Nelda Mrs sec Thrd Presby Church r 2734 Dewey av Gt  
 —Richard A (Nancy J) frame mn RT Corp h 46 Chomplain  
**TALLMAN TOOL & MACHINE CORP, W G Shone pres and genl mgr A H Saucie v-pres Arth J Callahan sec E P Gutzmer treas tool and die mfrs 41 Water S, 4th fl, Zone 4 tel Hamilton 0530**  
 —Victor H (Isabell J) h 21 Burkhardt pl  
 Tallo Dominic J (Bessie W) cook h 148 Caroline  
 Taluto Blago (Josephine) h 29 Kehler  
 —Carl (Dorothy) walter h 110 Thordale ter  
 —Carl D (Sarah) (Youngsters Shoe Mfrs) h 503 Lourelton rd Iroind  
 —Concettina I r 28 Keller  
 —Frank (Theresa) prsr h 43 Peck  
 —Frank (Josephine) shoe wkr h 390 6th  
 —Frank F (Flora) (Youngsters Shoe Mfrs) h 224 Yorkshire rd Iroind  
 —Guetano real est 1431 N Goodman h do  
 —Josephine M sls clk Nathan's Wearing Apparel r 43 Peck  
 —Mildred R laby tech Roch Genl Hosp r 1431 N Goodman  
 —Philippa tailress r 1431 N Goodman  
 Talty Alida H r 369 Parsells av  
 —Janice genl wkr Ft Wayne CP Co r 1304 Blossom rd Br  
 —Robt L (Marjorie B) brewery wkr h 673 Savannah  
 —Robt L (Blaise C) chnfr Roch DPW Garage r 673 Savannah  
 Talmodge Chas comp Leo Hart Co h 427 W Spruce, E Roch  
 Talmon Nelda Mrs financial sec Thrd Presbyterian Ch r 2730 Dewey av Gt  
 Talo Geo restr 256 Court h 158 Clinton av S  
 —Steph waiter Geo Talo r 251 Gibbs  
 Talon Inc, Saml W Forker sls rep zippers 25 North rm 718  
 —John fcty wkr h 222 Genesee  
 Talone Dorothy A slsmn SL&C Co r 222 Genesee  
 —Jasper H (Anna J) plbr h 236 Silver  
 —Nunzio h 100 Frankfort  
 —Peter J (Pearl) clk h 615 Seio  
 Talovich Steven restr wkr r 251 Gibbs  
 Talpey Sarah, jr librarian Roch Public Library r 58D Manor pkwy  
 —Wm B (Sarah) phys Strong MH h 58D Manor pkwy  
 Taluto Libbie wid Frank h 115 Portland av  
 —Philo C clk New York Slate Armory r 22 Yorkshire rd Iroind  
 Taluto Jos h 2 Ritz  
 Tamara Edw J (Winifred F) rug wkr h 409 Dway  
 Tamassuskas Francis wchmn Iolo Sanatorium r 350 E Henrietta rd  
 Tambush Neal J (Irene) slsmn TP Co Inc h Bradford

Tambe Alex (Angelina) jan Stecher-Traung h 282 1st  
 —Alexander A (Anne M) mason h 220 Arbutus  
 —Angelo A (Dorothy) lens insp Wollensak's h 120 Bay  
 —Anthony (Louise) (Tambe's Service Station) h 1273 Bay  
 —Anthony (Jaqueline) mech h 282 1st  
 —Dorothy M pkr French's r 129 Bay  
 —Frank (Cath) lab h 127 Bay  
 —Jos L (Concettina M) lab h 34 Concord  
 —Louis (Helena) carp h 187 3d  
 —Richd S r 220 Arbutus  
 Tambe's Service Station (Anthony Tambe) 115 Bay  
 Tamblin Hazel tech r 465 University av  
 —Morris E (Mary) (Clifford Garage) h 21 Oak Hill View  
 —Theresa Mrs mach opr Flower City Knitting Mills Inc r Scottsville  
 Tamblyn Jas F (Gladys) asst depot agt Ry Express Agency Inc 55 Joseph av h 570 Wash av Iroind  
 —Jane L vanit custdn Lincoln-Roch Trust h 217 Hamilton  
 —Lorraine M nurse Madison High Sch r 96 Lakeshire rd  
 —Thos R (Mildred C) capt Eng Co No 10 h 96 Lakeshire rd  
 —Thos W rem to Springfield, Mass  
 Tamborowicz Helen J asmbler h 48 Avis  
 —Ignacy (Josephine) cabt mkr h 244 Weyl  
 Tamburino Angelo T (Vivian T) clk Balsam Food Market r 71 Mohawk  
 —Frank (Anna) lab h 48 Tilden  
 —John (Vivian) clk h 171 Mohawk  
 —Jos r 48 Tilden  
 —Lena maid Roch Genl Hosp r 48 Tilden  
 Tamburreno Cosimo (Angolina) h 318 Emerson  
 —Violet, EK Co r 318 Emerson  
 Tampa Nicholas J (Ann) USN h 583 Brooks av  
 Tams Rosetta r 45 Baden  
 Tannace Frank (Dorothy) mech h 3 Elmeroft rd  
 Tannaglia Frances weaver Schlegel Mfg Co  
 Tanek & Borrelli Inc, Geo Tanek pres-treas Frank J Tanek v-pres-sec sewing machines 854 Clinton av N  
 —Clara L nurse h 731 Monroe av  
 —Frank J (Corra B) h 39 Seranton  
 —Frank J (Lenora) v-pres-sec Tanek & Borrelli Inc h 2135 Titus av Iroind  
 —Frank J jr, genl formn EK Co-Navy Div h 2165 Titus av Iroind  
 —Geo pres-treas Tanek & Borrelli Inc h 99 Seranton  
 —Hilda A tech h 180 Meigs  
 —Norman (Margt) fcty wkr h 580 Hudson av  
 —Rudolf E clk A Friederich & Sons Co r 395 Rosewood ter  
 Tancredi Carl (Barbara) carrier PO h Fernwood Park  
 Tancredi Saml (Mary) tailor h 340 Duran  
 Tandler Peter W (Katie L) fcty wkr h 111 Thomas  
 Tandler Clara wid Saml h 461 Clifford av  
 Tandlmayer Herbert R (Dorothea J) demonstrator Gleason's h 297 Marion  
 Tando Ethel cash h 202 Chestnut  
 Tando Cataldo (Philomena) photog h 85 Wetmore pk  
 —Lorenza (Louis) h 205 Brnaughton  
 —Luti (Nancy) mason h 55 Isabelle  
 —Veto (Grace) mason h 381 McNaughton  
 Tannenbaum sec also Tannenbaum  
 —Burton D (Millicent K) lawyer 65 Broad rm 617 h 291 Willowland rd Br  
 —Bl (Rose) (Clover Dry Cleaners & Dyers) h 1099 Monroe av  
 —Ilyman S (Beatrice) (Clover Dry Cleaners & Dyers) h 46 Vick Park Br  
 —Louis tailor h 1490 Dewey  
 —Morton A studt r 234 Newton  
 —Saul (Dorothy) slsmn h 234 Norton  
 Taney Gerald (Virginia) USA r 3 Mayshall  
 —John J (Jeanette) tool mkr h 475 Meigs  
 —Thos J (Nora C) chem wkr h 354 Kniekerbocker av  
 Tang Harry waiter r 14 Matthews  
 —Hsin-Ming studt r 575 Post av  
 Tangeman Royal J (Etta) slsmn h 176 Jefferson av  
 Tangen Prithof M (Malvare) eng Rochester Brewing Co Inc h 786 Merchants rd  
 —Raymond O (Hilda A) hlpr Bethlem Alr Conditioning Co h 706 Bay  
 Tauger Helen H parish sec Brick Church Institute r Scottsville  
 —Kenneth L (Gertrude G) slsmn Atling & Cory Co h 18 Dallas rd Chill  
 —Leigh (Lillie) sis eng A R Bowman Co r Scottsville  
 —Lillie Mrs ofc sec A R Bowman Co r Scottsville  
 Tangert Irene L wid Fredk C h 240 Warwick av  
 Tangie Harry A (Mayme) eng NYC h 61 Coventry  
 Tango John (Sophie) cook Anthony J Wizzutelli h 134 Clifford av  
 —Michi whsmn Mathews & Boucher r 134 Clifford av  
 Tangry Doris I Mrs medical sec Dr Chas G Lenhart r 225 Garson av

**TANGRY**  
 —Eleanor J tech r 45 Coleridge rd  
 —Mary H insp Fasco Industries r 45 Coleridge rd  
 —Ralph (Doris) installer h 225 Garson av  
 —Ralph rep Tel Autograph Corp h Hotel Seneca  
 —Thos J (Mary H) paper ctr h 45 Coleridge rd  
 Tanguy Margt Mrs ofc clk TP Co Inc r 593 Park av  
 Tans Dennis J (Mary A) mtecmn Hutter Bros Saw Co h 28 Copeland  
 —Henry C (Isabelle) h 34 Croydon rd  
 —John (Helen) slsmn h 124 Bowman  
 —Lucille Mrs sten Hudson Dairy Inc r 40 Trenaman  
 Tanksley Henry jr (Lethia) psism French's r 112 Adams  
 —Lelan Mae div hlpr Genesee Hosp r 15 Huntington pk  
 —Moss (Josephine) lab h 46 N Wash  
 Tankus Amelia B tailress Timely Clothes Inc r 1009 Joseph av  
 Tannacome Derna lrs agt James H Hamill r 3 Elmercroft rd  
 —Dorothy personnel mgr Drive In Agency r 3 Elmercroft rd  
 —Frank (Dorothy) fnshr HM Co Inc r 3 Elmercroft rd  
 Tannacome Ubaldo fcty wkr Caldwell Mfg Co r 12 MPlessant pk  
 Tannario Edmund L (Phyllis) mech h 24 Wilson  
 —John auto mech Siebert Motors r Henrietta  
 —Rosemary L, WAC r 24 Wilson  
 Tannascioli Nicholas J (Ameilia) pntr Seebach-Kimble h 220 Peperidge dr Gt  
 Tannascoli Biaggio (Lucy) h 228 Emerson  
 Tannenbaum Ben (Leah) prsr h 100 Martin  
 —Saul C (Dorothy) slsmn Eber Bros & Co Inc h 234 Norton  
 Tanager Chas E (Louise) EK Co h 53 Westview ter  
 —Chester B clothing shaper r 345 Hayward av  
 —E Henry (Florence A) mtee Lincoln-Rochester Trust Co h 1098 Main E  
 —Ethel L Mrs sten h 39 Canfield pl  
 —F Ruth clk Lincoln-Roch Trust h 345 Hayward av  
 —Glen F (Cath) insp Schlegel Mfg Co h 779 Wash av Iroind  
 —Grace J tech r 9 New York  
 —Gwen studt nurse Strong MH r Helen Wood Hall  
 —Harriette F clk SL&C Co r 1641 East av  
 —Hester E bkpr r 331 Monroe av  
 —Jas (Ruth) lab h 43 Gardiner pk  
 —Jeanne F sten Highland Hosp r 250 Meigs  
 —Kate r 1239 Lake av  
 —Katie A h 9 New York  
 —Kate F h 2311 Lake av  
 —Lulu M Mrs h 39 Culver rd  
 —Margt E clk Lincoln-Roch Trust r 779 Wash av Iroind  
 —Mary Louise Mrs tech Dr Theo B Steinhausen r Washington rd Pstfd  
 —Nancy J r 345 Hayward av  
 —Paul E (Dorothy H) sports editor D&C h 275 Somershire dr Iroind  
 —Paul H sports reporter D&C r 275 Somershire dr Iroind  
 —Richd garage wkr h 250 Meigs  
 —Robt (Mary Louise) asst mgr Singer Sewing Mach Co h Wash rd Pstfd  
 —Robt (Lillian) fcty wkr h 222 Lombard  
 —Robt C (Virginia H) set up mn American Brake-Shoe h 24 Arlington  
 — Sylvia h 39 Lawn  
 —Viola wid Bert slsmn h 331 Monroe av  
 —Walborg wid Richd E h 202 Ravenwood av  
 Tannev Jas J (Margt) h 21 StStanislaus  
 Tannous Geo Y formn r 473 Arnett Blvd  
 —Morris Y (Margt E) fnshr Y & E Mfg Co h 473 Arnett Blvd  
 Tanooff Wm (Pearl) h 241 Oxford  
 Tanski John Jan National Brass Mfg Co r 42 Savannah  
 —Robt (Dorothy) emp K PK h 450 Glenwood av  
 —Walter J (Anna E) set up Plandler Co r 1948 E River rd  
 —Walter L (Rosemary H) mach opr h 302 Hight  
 Tanswell Bessie wid Edw h 4 Kenmore  
 Tant Gaston (Gladys) jan U r of R h 28 Pearl  
 Tantalio Agnes Mrs h 215 Emerson  
 —Albert J (Mary N) plstr h 281 Sanford  
 —Angelo USN r 10 Polaris  
 —Anna T ster r 893 Broad W  
 —Annette M genl hlpr Ft Wayne CP Co r 993 Broad W  
 —Anthony button wkr r 400 Oak  
 —Anthony (Mary) Jan James Cunningham Son & Co h 25 Campbell  
 —Anthony J r 67 Romeyn  
 —Anthony J drill opr Roch Button r 400 Oak  
 —Anthony T (Eliza) (Alliance Garage) h 197 Fulton av  
 —Antonio (Josephine M) fcty wkr r 1773 N Goodman  
 —Antonio (Sebastiana) lab h 226 Fisher  
 —Antonio wid Master Kitchen Equipment Co h 1773 N Goodman Iroind  
 —Archangel married Anthony Roggero

**FRAYSIER-BRUMBER CORP.**  
**REAL ESTATE BUILDERS OF BETTER HOMES INSURANCE**  
 HI llside 1105 920 WINTON ROAD S., BRIGHTON HI llside 3322

CLIFFORD AVE 1955

366

**THE PAINE DRUG COMPANY**

**Rochester's First Prescription Drug Store**

Physicians' Supplies

24-26 E. Main Street

Phone LOcust 6900

- Gold Alan V studt r 48 Cleveland
- Alvin J eng The John L Klug Corp h 10 Lilaac dr Dr
- Arth M (Sheila) (Gold's Market) h 1384 StPaul
- Bond (Eva A) asst mgr Bond Stores h 59 Park av
- Donald (Evelyn) (Aca Electronic Supply Co) h 2 Arington
- Irving M (Maxine R) ofc mgr h 61 Arbordale av
- Jack (Rose) (Front Dairy) h 46 Hinsdale
- Jack M slsmn Hairy T Mansurian Inc h 226 Glen Ellyn way Br
- Joseph (Gold's Market) h 27 Alcazar
- Leonard D phann Wm Yalowich Drug Co r 48 Cleveland
- Louis J slsmn Natl Cloth Co r 108 Meadow rd
- Morris phann Daw Drug Co Inc h 12 Bobrich dr
- Sam (Bessie) clo cpr h 48 Cleveland
- Selma studt r 27 Alcazar
- Sheila Mrs clk Champion Knitwear r 1334 StPaul
- Sidney II r 48 Cleveland
- Gold's Market (Jos and Arth M Gold) meat only 1112 Monroe av
- Goldberg Albert A (Janet) pres The DuBois Press h 15 Southern Hwy Br
- Anna Mrs ofc sec Walker Engraving Corp of Roch r 210 Brunswick
- Chas C (Doris) tailor h 997 Fernwood av
- David (Mollie) formn r 89 Avenue D
- David rabbi Beth Israel and tchr h 88 Martin
- Doris shoe wkr W B Coon Co Inc r 99 Fernwood pk
- Emanuel (Nathalie) pres-treas Nalge Co Inc h 32 Abertham rd
- Frank h 325 Alexander
- Harold (Norma) (Gohl-Jac Co) h 22 Homer
- Herman R (Hurette B) dir dept of spl educ Roch Board of Education h 105 Beckwith ter
- Hyman J V (Sara Lee) dentist 1 Grove h 30 Paraday
- Irving (Florence) motion picture apparatus 90 Clinton av S h 108 Cobbs Hill dr
- Irwin physics U of R h 124 Summer
- Isadore (Rose) clo wkr h 464 Clifford av
- Isadore (Eva) hdw 43 Herman h 62 Luzerne
- Jack (Bessie) insp h 574 Melus
- Jacob R slsmn Robfotel Paper Co Inc h 39 Evange-line
- Jean Mrs corsetiere h 208 Monroe av
- Jennie clk DPW r 206 Monroe av
- James died Apr 11, 1954
- Julius r 1180 StPaul
- Julius A cash E W Edwards r 1695 Park av
- Julius H (Ida) furn 96 North and uphol and bedd- ing 64 Canover h 57 Sullivan
- Kayle slsmn r 57 Sullivan
- Lester (Vera) clo wkr h 23 Maria
- Lewis (Anne) clk PO h 1154 Park av
- Lois ofc sec Council of Social Agencies r 93 Al- lance av
- M Mack (Miriam) mgr Flower City Bedding Co h 41 Oakdale dr Br
- Margt Mrs sten Vogt Mfg Corp r 423 Bay
- Max (Evelyn) waiter Roch Club h 15 Carthage dr
- Minnie r 1180 StPaul
- Morris (Bessie) tailor h 58 Sullivan
- Morris weaver Vogt Mfg Corp r 422 Bay
- Morris P (Anne) slsmn h 210 Bunswick
- Morton (Ada) dry ctn h 62 Morningside pk
- Morton E (Marilyn) (Veterans Liquor Store) h 23 Bobrich dr
- Murray D emp U of R r 3706 West Strathmore av
- Nate (Fannie) slsmn h 1729 StPaul
- Nathan emp NYC r 35 Torrington dr Br
- Nathan mach r 255 Clay av
- Nathan (Fannie) slsmn h 729 StPaul
- Nathan J (Ruth) slsmn Julius II Goldberg h 106 Vassar
- Norma J supvr Strong NH r 1899 East av
- Norman (Estelle) (Norry's Super Service) h 297 Amberst dr, W Web
- Percy (Eva) slsmn h 93 Alliance av
- Rosa L wid Julius A slsmn h 1095 Park av
- Roman (Helen) lathe hand Wollesak's h 490 North Goodman
- Rose wid Leser h 6 Henry
- Sam r 88 Martin
- Sam II (Doris) (Flower City Bedding Co) h 253 Hudson av
- Sidney hnc opr and combination mn Ruda Printing Co r 40 Orchard dr Br
- Solomon (Esther L) electn Berger Bros Electric Mo- tors Inc h 47 Cuba pl
- Sylvia Mrs bkpr Champion Knitwear r 72 Monterey pkwy Br
- Vera emp Germanow-Simon r 23 Maria
- Goldblatt Alex (Sally) slsmn h 505 University av
- Balness A (Sara E) dentist 14 Franklin rm 321 h 111 Hampshire dr Br
- Bessie Mrs h Hanover Houses, Bldg 5
- Herman (Fannie) putr h 942 Joseph av
- Jennie r 1180 StPaul
- Lillian, K Pk r 942 Joseph av

- GOLDBLATT**
- Martha wid Sol h 7 Morris
- Miriam J (Marie B) h 6 Riverbank pl
- Natalie r 6 Riverbank pl
- Natalie i sten r 7 Morris
- Sam (Ida) putr h 53 Morris
- Seymour (Elva) asst manager h 201 Central pk
- Sol (Martha) died Jan 29, 1954
- Goldbro's Outfitting Co (Herbert Goldstein) household goods 5 StPaul rm 303
- Golden Albert asmlr r 84 Troup
- Allan A (Claire) (Rite-Way Laundry & Dry Clean- ing) h 202 Oxford
- Augusta T wid Edw r 182 Elm dr
- Claire Mrs bkpr Rite-Way Laundry & Dry Cln r 202 Oxford
- Earl D (Mamie W) h 163 Gibbs
- Eugene E (Mary E) city emp h 15 Gordon pk
- Gate Hotel (Donald G, Edw H and Mrs Mary C Fuller) restr 551 Portland av
- Grill Inn The (Arth O Titus) 4773 Lake av
- Helen B wid Juhn practical nurse Meyer A Lang h 271 Lake av
- Jesse R (Ruth) (Miller Paint & Hardware Co) h 224 Glen Ellyn way Br
- Ipe r 103 Rutgers
- Jas N br mgr Dietaphone h 170 Crestwood blvd 6a
- John A (Ceil G) stock clk h 127 Hamilton
- John H (Hazel) supvr dt Pont h 246 Norton Vil- lages h 5
- Key Homes, Albert Christiano manager 130 Clinton av S rm 5
- Leonard E (Ruth) ins agt 192 East av rm 323 h 4052 StPaul blvd Ird
- Louise B Mrs ofc mgr Bechtold & Bechtold r 90 Avondale pk
- Margt Mrs r 26 Warwick av
- Martin W (Eunice L) supt mach shop Pfaunder Co h 405 Planders rd
- Max A (Dorothy) clk Gordon Motor Parts Inc h 415 Oakdale dr Br
- Raymond emp Bell & Howell Co r 302 Inglewood dr
- Robt mnch Pfaunder Co r 194 Cedarwood ter
- Robt J bus Prudential Ins Co of America h 47 Coultidge rd Ird
- Goldenbar Annm Mrs clo wkr H-F Co r 319 South Goodman
- Ansel (Anna) bkpr Physicians Supply Corp of Roch h 319 S Goodman
- Goldenson Arth S (Dorothy R) dentist 210 Portland av h 19 Audubon
- Ester sec American Red Cross r 19 Audubon
- Golden Louis G (Dorothy J) pastor Lutheran Concordia Ch 10 Helena h 1049 Lake av
- Goldfarb Herman (Eise) carp h 68 Harris
- Jack Y (Esther) mach opr h 728 Clinton av N
- Julius (Miriam) slsmn h 109 Avenue B
- Miriam Mrs clk HM Co Inc r 109 Avenue B
- Goldhammer Harry (Belh) tailor h 15 O'Brien
- Goldhawk Wm V (Hazel) bus opr Roch Transit Corp h 37 Chamberlain
- Goldt Louis (Mary) slsmn h 145 Lakeshire rd
- Goldin Chaim (Ruth Mirian) rabbi Congregation Beth Joseph Center h 86 Avenue A
- Gitel wid Israel h 38 Rhine
- Golding Cath M (Eck Co) r 243 Knickerbocker av
- Cecilia H wid Frank X h 59 Adrian
- Danl O asst cook Roch State Hosp r 14 Gordon pl
- Blumer D (Caroline I) sht mtl wkr h 29 Essex
- Eug M Rev catholic chapln Roch State Hosp r 330 Gregory
- Eug V J asst pastor StBoniface Church r 330 Gre- gory
- Kath G bkpr h 14 Gordon pk
- Mary E sec r 59 Adrian
- Olive Mrs h 2559 Dewey av
- Raymond E, USA r 143 Knickerbocker av
- Raymond J (Kathleen) clk PO h 143 Knickerbocker av
- Saml P (Eli) tailor h 68 Carthage
- Gold-Jac Co (Harold Goldberg) water pipe dirs 1971 East av
- Goldman Albert (Mamie S) (Consolidated Office Equip- ment Co) h 284 Canterbury rd
- Albert (Jennie) ofc mgr Roch Surplus Merchandise Inc h 345 Alexander
- Albert E (Alberta K) lawyer S Exchange rm 909 h 30 Girard
- Andrew A r 73 SanGahriel dr
- Anna r 44 Hinsdale
- Anna wid Abr h 24 Gorham
- Anna wid Sol dry goods 687 Joseph av h do
- Apartments, Richd O Burchard supt 828-836 Jefferson av
- Arnold studt r 178 Vassar
- Bella F r 39 Morrill
- Bessie r 1180 StPaul
- Borris (Sarah) poultry h 23 Widman
- Burton (Ida I) emp Germanow-Simon h 174 Field

- GOLDMAN**
- Danl (Barbara) slsmn h 25 Hargrave
- David P (Margt) pres Case Pharmacy Inc h 5782 W Hewittia rd Br
- Donald r 101 S Wash
- Edith wid Louis nurse r 31 Nellis pk
- Harris slsmn h 30 Seio
- Harry (Gertrude) clo wkr h 55 Morris
- Harry (Gertrude) pres-sec Lilaac Laundry Inc h 2160 Highland av
- Harry (Katie) slsmn Rochester Rayco Inc h 225 Norton
- Harry D (Goldstein, Goldman & Goldman) lawyer 19 Main W rm 720 h 210 Pelham rd Br
- Harry W (Dora) emp HM Co Inc h 193 Pearl
- Isidore (Margt) v-pres-sec-treas Rochester Rayco Inc h 165 Mayflower dr Br
- Helen N Mrs h 253 Alexander
- Hyman I (Marion) clk PO h 52 O K ter
- I Meat Market (Ira E Goldman) 552 Joseph av
- Ira B (Beatrice C) (I Goldman Meat Market) h 53 Regus
- Irving (Eleanor L) (Front Dairy) h 44 Hinsdale
- Issie (Sadie) antiques h 1584 StPaul
- Jacob h 85 Thomas
- Jacob (Rae) clk h 20 Cuba pl
- Jos clk JYM&WA r 74 Richmond
- Jos C (Thille) (Goldman's Meat Market) h 5 Mor- ris
- Jos E studt r 2160 Highland av
- Joy studt r 284 Canterbury rd
- Joyce Mrs tchr Sch 52 r 872 Plymouth av S
- Judy steu, Neisner Bros r 253 Alexander
- Leib fetv wkr h 299 Joseph av
- Leon A (Dorothy J) supt h 44 Tacoma
- Lester (Miriam) beauty salon h 20 Thayer
- Lillian Mrs v-pres M Suskind & Sons Inc h 322 Cobb ter Br
- Louis (Ann) (L & H Superette) h 472 Avenue D
- Louis H (Yetta) tailor h 890 Joseph av
- M Harry (Estelle) v-pres and mdse mgr Neisner Bros Inc h 2 Pelham rd Br
- Manniel D (Jane A) (Goldstein, Goldman & Gold- man) lawyer 19 Main W rm 720 h 73 SanGabriel dr
- Margt Mrs pres Rochester Rayco Inc h 165 May- flower dr Br
- Martin (Adeline) chem h 294 Sumner pl
- Marvin (Joyce) guard U of R Sch of Medicine & Dentistry h 872 Plymouth av S
- Mary Mrs h 635 Averill av
- Maurice A payroll examiner NY State Dept of Labor, Div of Employment r 39 Morrill
- Max (Anna) h 39 Morrill
- Minnie A Mrs r 1180 StPaul
- Miriam studt r 178 Vassar
- Morton (Rose S) gro h 28 Avenue D
- Phyll (Belle) butcher h 55 Tremanan
- GOLDMAN REUBEN (Esther S) attorney 504 Powers bldg 16 Main W tel LOcust 5960 h 178 Vassar**
- Rose clk Spencer Shoe Corp r 26 Avenue D
- Ruth L studt r 284 Canterbury rd
- Sadie G supvr SL&C Co r 39 Morrill
- Sara bmo HM Co Inc h 4791 Lake av
- Sol gen mgr City Delivery & Storage Corp r JYM&WA, University av at Andrews st
- Goldman's Meat Market (Jos C Goldman) 872 Joseph av
- Goldrich Sanford S hipr du Pont h 31 Bobrich dr
- Goldring Eva h 267 Oxford
- Helen C Mrs supvr Green Gables Best Home r 72 Hopper ter
- Norman C S (Helen C) rector StGeorge Protestant Episcopal Church h 72 Hopper ter
- Goldsand Robt hotel wkr r 150 George
- Goldschmidt Mariyo cash Loblaw Inc r 284 Benton
- Raymond D (Luella R) EIC Co h 264 Benton
- Goldsmith Beatrice Mrs wkr and solderer SC Co r 88 Hobart
- Bertram R (June H) mtee mn Bartholomay Dairy h 104 Hillside av Br
- Dale studt r 45 Prince
- Della wid Geo r 280 Normandy av
- Gertrude social wkr r 34 Park av
- Harry (Beatrice) dia setter r 88 Hobart
- Herbert V (Jessie M) sht mtl wkr Wilmot Castle Co r Marion
- Hugh coltr Air-Way Branches Inc
- Jos D (Eleanor H) (King Drugs) h 310 Castlebar rd
- Leon supvr Hart's Food Stores Inc h 3437 Elm- wood av Br
- Lottie wid Leon h 1011 University av
- Myra E Mrs bmo French's h 386 Sawyer
- Rae wid Fred h 34 Park av
- Richd (Claire) nurse StMary's Hospital r 66 Ard- more
- Goldstein A Sons Inc, Earl Goldstein pres Mortimer Goldstein sec building contractors 315 Cumber- land

GENERAL INSURANCE

**SPIEGEL INSURANCE AGENCY**

For All Forms of Insurance

16 MAIN ST. EAST

Fire Casualty Marine Bonds Accident Health

Reynolds Arcade Building

TEL. LO cust 8250

**SPIEGEL INSURANCE AGENCY**

GENERAL INSURANCE

**W. A. CASE & SON MFG. CO.** BA ker 9505 72-90 ST. PAUL STREET

Distributors of Standard, Briggs & Case Plumbing Fixtures & Bird, Hachmeister & Amtico Floor Coverings Supplies for Plumbers, Heating, Sheet Metal and Factories

CLIFFORD AVE 1955

366

**THE PAINE DRUG COMPANY**

**Rochester's First Prescription Drug Store**

Physicians' Supplies

24-26 E. Main Street

Phone LOcust 6900



**SPIEGEL  
INSURANCE  
AGENCY**

For  
All Forms  
of  
Insurance

16  
MAIN ST.  
EAST

Fire  
Casualty  
Marine  
Bonds  
Accident  
Health

Reynolds  
Arcade  
Building

TEL.  
LO cust  
8250

**SPIEGEL  
INSURANCE  
AGENCY**



Gold Alay V studt r 48 Cleveland  
 Alvin J eng The John L Klug Corp h 10 Lilac dr Br  
 Arth M (Shilla) (Gold's Market) h 1334 StPaul  
 Benj (Eva A) asst mgr Bond Stores h 59 Park av  
 Donald (Evelyn) (Am Electronic Supply Co) h 2  
 Arlington  
 Irving M (Maxine R ofc mgr) h 61 Ardbordale av  
 Jack (Rose) (Front Dairy) h 46 Hinsdale  
 Jack M slsmn Harry T Mangurian Inc h 226 Glen  
 Elyln way Br  
 Jos (Thelma) (Gold's Market) h 27 Alcazar  
 Leonard D pharm Wm Yalovich Drug Co r 48 Cleve-  
 land  
 Louis J slsmn Natl Cloth Co r 103 Meadow rd  
 Morris pharm Dew Drug Co Inc h 12 Bobrich dr  
 Samt (Bessie) clo ctr h 48 Cleveland  
 Selma studt r 27 Alcazar  
 Sheila Mrs clk Champion Knitwear r 1334 StPaul  
 Sidney H r 48 Cleveland  
 Gold's Market (Jos and Arth M Gold) meat only 1112  
 Monroe av  
 Goldberg Albert A (Janet) pres The DuBois Press h 15  
 Southern pkwy Br  
 Anna Mrs ofc sec Walker Engraving Corp of Roch r  
 210 Brunswick  
 Clas C (Doris) tailor h 997 Fernwood av  
 David (Mollie) formn r 89 Avenue D  
 David rabbi Beth Israeli and tchr h 88 Martin  
 Doris shoe wkr W B Coon Co Inc r 99 Fernwood pk  
 Emanuel (Nathalie) pres-treas Nalge Co Inc h 32  
 Albertway rd  
 Frank h 825 Alexander  
 Harold (Norma) (Gold-Jac Co) h 23 Homer  
 Herman R (Harriette B) dir dept of spl educ Roch  
 Board of Education h 105 Beckwith ter  
 Hyman J V (Sara Lee) dentist 1 Grove h 30 Far-  
 aday  
 Irving (Florence) motion picture apparatus 90 Clin-  
 ton av S h 108 Cobbs Hill dr  
 Irwin physics L of R h 123 Summer  
 Isadore (Rose) clo wkr h 464 Clifford av  
 Isadore (Eva) hdw 43 Herman h 62 Luzerne  
 Jack (Bessie) hshp h 574 Meigs  
 Jacob R slsmn Rotofogel Paper Co Inc h 39 Evange-  
 line  
 Jean Mrs concierge h 206 Monroe av  
 Jennie clk DPW r 206 Monroe av  
 Jonas died Apr 2, 1954  
 Julius r 1180 StPaul  
 Julius A cash E W Edwards r 1095 Park av  
 Julius H (Ida) furn 96 North and uphol and bedd-  
 ing 64 Hanover h 57 Sullivan  
 Kayte slsmn r 57 Sullivan  
 Lester (Vera) clo wkr h 23 Maria  
 Lewis (Anne) clk PO h 1154 Park av  
 Lois of sec Council of Social Agencies r 93 Al-  
 hance av  
 Mack (Miriam) mgr Flower City Bedding Co  
 h 41 Oakdale dr Br  
 Margt Mrs sten Vogt Mfg Corp r 422 Bay  
 Max (Evelyn) waiter Roch Club h 15 Carriage  
 drive  
 Minnie r 1180 StPaul  
 Morris (Bessie) tailor h 68 Sullivan  
 Mrs's weaver Vogt Mfg Corp r 422 Bay  
 Morris P (Anne) slsmn h 210 Brunswick  
 Morton (Ada) dry cln h 62 Morinbide pk  
 Morton E (Marilyn) (Veterans Liquor Store) h 23  
 Bobrich dr  
 Murray D emp U of R r 3706 West Strathmore  
 av  
 Nate (Fannie) slsmn h 1720 StPaul  
 Nathan emp NYC r 35 Torrington dr Br  
 Nathan mach r 255 Clay av  
 Nathan (Fannie) slsmn h 729 StPaul  
 Nathan J (Ruth) slsmn Julius H Goldberg h 196  
 Vassar  
 Norma J supvr Strong MH r 1899 East av  
 Norman (Estelle) (Worry's Super Service) h 297  
 Amlerstr dr, W Web  
 Perry (Eva) slsmn h 93 Alliance av  
 Rev L wid Julius A slsmn h 1095 Park av  
 Roman (Helen) lathe hand Wollensak's h 499 North  
 Goodman  
 Rose wid Lesser h 6 Henry  
 Sam r 88 Martin  
 Sam H (Doris) (Flower City Bedding Co) h 253  
 Hudson av  
 Sidney lino opr and combination mn Ruda Printing  
 Co r 40 Orchard dr Br  
 Solomon (Esther L) electn Berger Bros Electric Mo-  
 tors Inc h 47 Cuba pl  
 Sylvia Mrs bkpr Champion Knitwear r 72 Monterey  
 pkwy Br  
 Vera emp Germanow-Simon r 23 Maria  
 Goldblatt Alex (Sally) slsmn h 505 University av  
 Bailess A (Sara E) dentist 14 Franklin rm 821 h  
 111 Hampshire dr Br  
 Bessie Mrs h Hanover Houses, Bldg 5  
 Herman (Fannie) ptr h 942 Joseph av  
 Jennie r 1180 StPaul  
 Lillian, K Pk r 942 Joseph av

**GOLDBLATT**  
 Martha wid Sol h 7 Morris  
 Martin J (Marie R) h 6 Riverbank pl  
 Miriam r 6 Riverbank pl  
 Natalie I sten r 7 Morris  
 Saml (Ida) ptr h 53 Morris  
 Seymour (Eva) asst manager h 201 Central pk  
 Sol (Mortua) died Jan 29, 1954  
 Goldbro's Outfitting Co (Herbert Goldstein) household  
 goods 5 StPaul rm 302  
 Golden Albert asmlbr r 84 Troup  
 Allan A (Claire) (Rite-Way Laundry & Dry Clean-  
 ing) h 202 Oxford  
 August T wid Edw r 182 Elm dr  
 Clara Mrs bkpr Rite-Way Laundry & Dry Clu r  
 202 Oxford  
 Earl D (Maudie W) h 163 Gibbs  
 Eugene H (Mary D) city emp h 15 Gordon pk  
 Gate Hotel (Donald G, Edw H and Mrs Mary C  
 Fuller) restr 351 Portland av  
 Jeff Inn The (Arth O Titus) 4775 Lake av  
 Helen A wid John practitioner nurse Meyer A Lang  
 h 279 Lake av  
 Neely (Ruth H) (Miller Patent & Hardware Co) h  
 284 Glen Elyln way Br  
 Ina r 103 Rutgers  
 Jas N br mgr Dietaphone h 170 Crestwood bldg  
 14  
 John A (Cecil G) stock clk h 127 Hamilton  
 John H (Hazel) supvr du Pont h 246 Norton Vil-  
 lage la  
 Key Homes, Albert Christiano manager 130 Clinton  
 av S rm 5  
 Leonard E (Ruth) ins agt 42 East av rm 323 h  
 4052 StPaul bldg Iron  
 Louise B Mrs ofc mgr Bechtold & Bechtold r 80  
 Oakdale dr Br  
 Margt Mrs r 26 Warwick av  
 Martin W (Dorothy L) supt mach shop Pfauelder Co  
 h 305 Flanders pl  
 Max A (Dorothy) clk Gordon Motor Parts Inc h 415  
 Oakdale dr Br  
 Raymond emp Bell & Howell Co r 302 Inglewood  
 dr  
 Robt mach Pfauelder Co r 194 Cedarwood ter  
 Robt J ins agt Prudential Ins Co of America h 47  
 College rd Iron  
 Goldhaber Anna Mrs clo wkr H-F Co r 319 South  
 Goodman  
 Ansel (Anna) bkpr Physicians Supply Corp of Roch  
 h 319 Goodman  
 Goldenson Arth S (Dorothy R) dentist 210 Portland  
 av h 19 Audubon  
 Esther sec American Red Cross r 19 Audubon  
 Goldner Louis G (Dorothy J) pastor Lutheran Concordia  
 Ch 16 Helena h 1049 Lake av  
 Goldfarb Herman (Eise) earp h 66 Harris  
 Jack Y (Esther) mach opr h 728 Clinton av N  
 Julius (Miriam) slsmn h 109 Avenue B  
 Marian Mrs clk HM Co Inc r 109 Avenue B  
 Goldhaber Harry (Bella) tailor h 15 O'Brien  
 Goldhawk Wm W (Hazel) bus opr Roch Transit Corp h  
 37 Chamberlain  
 Goldi Louis (Mary) slsmn h 145 Lakeshire rd  
 Goldin Chaim (Ruth Miriam) rabbi Congregation Beth  
 Joseph Center h 86 Avenue A  
 Gitel wid Israel h 38 Rhine  
 Golding Cath M typ BK Co r 143 Knickerbocker av  
 Cecilia II wid Frank X h 59 Adrian  
 Dail O asst cook Roch State Hosp r 14 Gordon  
 rd  
 Dimer D (Caroline I) sht mtl wkr h 29 Essex  
 Eug M Rev catholic chapln Roch State Hosp r 330  
 Gregory  
 Euz V J asst pastor StBoniface Church r 330 Gre-  
 gory  
 Kath G bkpr h 14 Gordon pk  
 Mary E sec r 59 Adrian  
 Olive Mrs h 2559 Dewey av  
 Raymond E, USA r 143 Knickerbocker av  
 Raymond J (Kathleen) clk PO h 143 Knickerbocker  
 av  
 Saml P (Elliz) tailor h 68 Carthage  
 Gold-Jac Co (Harold Goldberg) water pipe dlsr 1971  
 East av  
 Goldman Albert (Mamie S) (Consolidated Office Equip-  
 ment Co) h 284 Canterbury rd  
 Albert (Jennie) ofc mgr Roch Surplus Merchandise  
 Inc h 345 Alexander  
 Albert E (Alberta K) lawyer S Exchange rm 900  
 h 30 Girard  
 Andrew A r 73 SanGabriel dr  
 Anna r 54 Hinsdale  
 Anna wid Alw h 24 Gorham  
 Anna wid Rich d goods 667 Joseph av h do  
 Apartments, Sol O Burehard supt 828-836 Jefferson  
 av  
 Arnold studt r 178 Vassar  
 Bella F r 59 Morrill  
 Bessie r 1180 StPaul  
 Boris (Sarah) poultry h 23 Widman  
 Burton (Ida I) emp Germanow-Simon h 174 Field

**GOLDMAN**  
 Dani (Barbara) slsmn h 25 Hargrave  
 David P (Margt) pres Case Pharmacy Inc h 5732  
 W Henrietta rd Br  
 Donald r 101 S Wash  
 Edith wid Louis nurse r 31 Nellis pk  
 Harris slsmn h 30 Seio  
 Harry (Estelle) clo wkr h 55 Morris  
 Harry (Gertrude) pres-sec LiLac Laundry Inc h  
 2160 Highland av  
 Harry (Kate) slsmn Rochester Rayco Inc h 225  
 Norton  
 Harry D (Goldstein, Goldman & Goldman) lawyer  
 19 Main W rm 720 h 210 Pelham rd Br  
 Harry W (Dora) emp HM Co Inc h 193 Park  
 Huskell (Margt) r-pres-sec-treas Rochester Rayco  
 Inc h 185 Mayflower dr Br  
 Helen N Mrs h 253 Alexander  
 Hyman I (Marion) clk PO h 52 O K ter  
 I Meat Market (Ira B Goldman) 552 Joseph av  
 Ira B (Beatrice C) (I Goldman Meat Market) h  
 38 Regus  
 Irvin (Eleanor L) (Front Dairy) h 44 Hinsdale  
 Issie (Sadie) antiques h 1564 StPaul  
 Jacob h 85 Thomas  
 Jacob (Rae) clk h 20 Cuba pl  
 Jos clk JYM&WA r 74 Richmond  
 Jos C (Thilie) (Goldman's Meat Market) h 5 Mor-  
 ris  
 Jos E studt r 2160 Highland av  
 Joy studt r 284 Canterbury rd  
 Joyce Mrs tchr Sch 52 r 872 Plymouth av S  
 Judy sten, Neisner Bros r 263 Alexander  
 Leib fcty wkr h 299 Joseph av  
 Leon A (Dorothy J) supt h 44 Tacoma  
 Lester (Miriam) beauty salon h 30 Thayer  
 Lillian Mrs r-pres M Suskind & Sons Inc h 322  
 Cobh ter Br  
 Louis (Ann) (L & II Superette) h 472 Avenue  
 D  
 Louis H (Yetta) tailor h 890 Joseph av  
 M Harry (Estelle) r-pres and mdse mgr Neisner  
 Bros Inc h 2 Pelham rd Br  
 Manuel D (Jane A) (Goldstein, Goldman & Gold-  
 man) lawyer 19 Main W rm 720 h 73 SanGabriel  
 dr  
 Margt Mrs pres Rochester Rayco Inc h 165 May-  
 flower dr Br  
 Martin (Adeline) chem h 293 Summer pl  
 Marvin (Joyce) guard U of R Sch of Medicine &  
 Dentistry h 872 Plymouth av S  
 Mary Mrs h 633 Averill  
 Maurice A payroll examiner NY State Dept of Labor,  
 Div of Employment r 39 Morrill  
 Max (Anna) h 39 Morrill  
 Minnie A Mrs r 1180 StPaul  
 Miriam studt r 178 Vassar  
 Morton (Rose S) gro h 20 Avenue D  
 Philip (Helle) butcher h 68 Tremanan  
**GOLDMAN REUBEN (Esther S) attorney 504 Powers  
 bldg 16 Main W tel LOcust 5960 h 178 Vassar**  
 Rose clk Spencer Shoe Corp r 26 Avenue D  
 Ruth L studt r 284 Canterbury rd  
 Sadie G supvr SL&C Co r 39 Morrill  
 Sara bmo HM Co Inc h 4791 Lake av  
 Sol genl mgr City Delivery & Storage Corp r  
 JYM&WA, University av at Andrews st  
 Goldman's Meat Market (Jos C Goldman) 372 Joseph  
 av  
 Goldrich Sanford S higr du Pont h 31 Bobrich dr  
 Goldring Eva h 267 Oxford  
 Helen C Mrs supvr Green Cables Rest Home r 72  
 Hopper ter  
 Norman C S (Helen C) rector StGeorge Protestant  
 Episcopal Church h 72 Hopper ter  
 Goldsand Robt hotel wkr r 150 George  
 Goldsteth Marilyn cash Lablaw Inc r 264 Denton  
 Raymond D (Lillie B) BK Co h 264 Denton  
 Goldsmith Beatrice Mrs wkr and solderer SC Co  
 r 88 Hobart  
 Bertram R (June H) mtee mn Bartholomay Dairy h  
 104 Hillsdale av  
 Dale studt r 45 Prince  
 Della wid Geo r 230 Normandy av  
 Gertrude social wkr r 34 Park av  
 Harry (Beatrice) die setter r 88 Hobart  
 Herbert V (Jessie M) sht mtl wkr Wilmot Castle Co  
 r Marlon  
 Hugh colr Air-Way Branches Inc  
 Jos D (Eleanor E) (King Drugs) h 310 Castlebar  
 rd  
 Leon supvr Hart's Food Stores Inc h 3437 Elm-  
 wood av Br  
 Lottie wid Leon h 1011 University av  
 Myra E Mrs bmo French's h 386 Sawyer  
 Rae wid Fred h 34 Park av  
 Richd (Claire) nurse StMary's Hospital r 66 Ard-  
 more  
 Goldstein A Sons Inc, Earl Goldstein pres Mortimer  
 Goldstein sec building contractors 215 Cumber-  
 land

**W. A. CASE & SON MFG. CO.**

BA ker 9505

72-90 ST. PAUL STREET

Distributors of Standard, Briggs & Case Plumbing Fixtures & Bird, Hachmeister & Amtico Floor Coverings

Supplies for Plumbers, Heating, Sheet Metal and Factories

CLIFFORD AVE 1955

410

CHESTER BOX & CUMBER O., Inc. Manufacturers BOXES and HOOKS Food and Fiber 1223 INCOLN-LLIANCE BANK BLDG. Phone IA milton 0780

Where to buy? Consult the Classified Business Lists in this Directory

**M CURDY'S**  
TWO STORES FOR YOUR CONVENIENCE

**MAIN STREET at ELM:** six floors of fashions, home furnishings, men's and children's apparel. To order merchandise, phone LO cust 6290. For all other purposes, call BA ker 3000.

**NORTHGATE in the Town of Greece:** complete selections for casual, close-to-home shopping in the northwest area. Phone CH arlotte 4650.

- HAYES**
- John J (Anna) stnfr h 104 Hamilton
  - John L (Cath B) test plate mkr h 257 Latta rd
  - John Wm r 207 Clay av
  - Jos r 23 N Wash
  - Jos A clk r 76 Post av
  - Jos D insp Capitol Engineering Associates r 34 Meredith
  - Jos E h 360 Main E
  - Jos E (Alice) K Pk h 271 Shepler
  - Jos F (Margt A) sis repr NY State Ins Fund h 31 Meredith
  - Josephine Mrs beauty shop 51 Roth r do
  - Karl (Edith) heating installer h 884 Bay
  - Kath wid Frank M h 20 Clarington
  - Kath A tchr Sch 29 h 127 Valley rd Br
  - Kath M wid Harry P h 308 Frost av
  - Kenneth B (Dwendlyn) mach Gleason's h Union Hill
  - Laura F wrapper r 56 Elgin
  - Lawrence A (Delores A) (Lawrence A Hayes Co) h 70 Windemere rd
  - Lawrence A Co (Lawrence A Hayes and Agnes H LeBeau) Investment securities 45 Exchange rm 608
  - Lee lab Henry Wray & Son r 227 Cumberland
  - Lillian Mrs h 226 Avis
  - Lloyd (Ellen) Roch Products h 683 Lexington av
  - Loretta r 104 Hamilton
  - Loretta Mrs bkpr W H E C r 137 Lake Front Iron
  - Lucey V h 116 York
  - Madge M tablet mkr R J Strassenburgh Co h 145 S Fitzhugh
  - Margt bkpr Northeastern Retail Lumberman's Assn r 62 Lilac dr Br
  - Margt nkr Dennis Candy Fcty Inc r 263 Latta rd
  - Marjorie M wid Chas E ins agt Chas F Buetic Inc h 942 Monroe av
  - Mary Mrs charw Sch 5 r 796 Glide
  - Mary A mail rdr EK Co r 942 Monroe av
  - Mary Ann tchr Bnd Franklin High Sch r 71 Kenwood av
  - Mary C Mrs emp EK Co h 93 McKinley
  - Mary E wid Richd S r 37 Irvington rd
  - Mary G alterations McFarlin Clo Co r 138 Hermitage rd Iron
  - Mary I sec Lawyers Co-op r 349 Falstaff rd Iron
  - Mary M sec SC Co r 25 Essex
  - Mary N wid Thms r 45 Rowley
  - Matthew J Jr (Blanche M) photographic wkr EK Co h 135 Dalketh rd
  - Matthew R (Jessie) lieutenant No 1 h 36 Pembroke
  - Maurice J (Gladys C) h 6 Elm Tree rd
  - Mav div hlpr Genesee Hosp r 45 Rowley
  - Myron J v-pres-genl mgr of Navy Ordnance of Hawk-Eye & EK Co h 15 Briar Patch rd Ptsfd
  - N Grace hlpr Nick Schwab & Son r 107 McVernon av
  - Nathl (Augusta) jan Cool Chevrolet Coop h 150 Baycliff dr
  - Nellie C Mrs r 536 Plymouth av S
  - Nita M genl hlpr Roch Folding Box Co r 312 Faleson rd
  - Orville B (Mildred) mach TI Co's h 602 Elmgrove rd Co
  - Patricia studt nurse Stn Ml r Helen Wood Hall
  - Patk (Rita) lab BQ&E Corp h 328 Garson av
  - Raymond C color mixer Roch Button r 51 Rowley
  - Raymond E (Ann) EK Co h 124 Redwood
  - Richd rem to E Rochester
  - Richd D (Grace E) h 120 McVernon av
  - Richd J USAF r 454 Alphonse
  - Richd L (Marie L) (Ontario Plastics) h 146 Fairview av
  - Robt hlpr Monroe County Home r 435 E Henrietta road
  - Robt B studt r 124 Burlington av
  - Robt F mce nun Am Tel & Teleg Co h 138 Hermitage rd Iron
  - Robt S USA r 2 Sherwood av
  - Ronald (Shirley) mech Hallman's Central Chevrolet Co Inc h 122 Sturton
  - Ronald F (Cath S) mach opr h 424 Alphonse
  - Rose wid Michl M nurse r 72 Boardman
  - Roy O (Laura) mach opr h 410 Sawyer
  - Ruth B wid Geo E h 30 Goodwill
  - Sara J tchr Sch 25 r 21 Greeley
  - Sophie ofc wkr r 51 Rowley
  - Sophie Mrs h 51 Rowley
  - Stanley W (Helen M) washer Rectigraph Co h rear 72 Evergreen
  - Stewart P (Clemmie E) slsmn h 435 Lake av
  - Theo S guard Lawyers Co-op r 411 Cedarwood ter
  - Thos (Thelma) roofer h 108 Frankfort
  - Thos G (Mary Ann) hndrsr SL&C Co h 71 Kenwood av
  - Thos J (Janet) tool designer Gleason's h 107 Manor pky
  - Thos M (Emilie C) mach opr Gleason's h 395 Chestnut Ridge rd Chll
  - Timothy r 340 Court
  - Timothy r 18 George
  - Timothy W (Nita M) eng NYC h 312 Palleson rd
  - Walter J (Adeleida B) treas Roch Leidekrantz Inc h 204 Winbourne rd
  - Willford D (Dorothy E) complaint adj Archer Motor Co Inc r 49 Garford rd Iron
  - Wm (Dorothy) EK Co h 684 S Goodman
  - Wm A clk du Pont r 137 Lake Front Iron
  - Wm E (Eleanor M) mlr h 310 Frost av
  - Wm H (Hattie A) sht mld wkr h 512 Ridgeway av
  - Wm P (Olive) h 60 Dorothy av

- HAYES**
- Wm V (Margt E) bldr Roch Electrotpe & Engraving Co h 263 Latta rd
  - Haylinger Alice wid Edw P r 636 Bway
  - Edw J (Mary F) chaut Dept of Radio & Visual Educ, Roch Bd of Educ h 49 Bway
  - Robt asst prnt Harold P Bittner Inc r 49 Bway
  - Hayford Kermit (Barbara) formu Rectigraph Co h 1575 Stone rd Cr
  - Richd physicist Rectigraph Co h Kregg rd Ptsfd
  - Haywood Jane F h 13 Philander
  - Monticell (Izella) lab h 13 Philander
  - Naomi D bd mkr Bache & Co r 13 Philander
  - Sami (Ernestine) h 13 Philander
  - Hayles Earl hlpr Iola Sanatorium r 350 E Henrietta road
  - Wm J instr RIT h 60 S Wash
  - Hay Alex (Ethiada) mach opr RG Co Inc h 402 Clinton av N
  - Hayman Ethel Mrs nurse Haleburn Sanitarium r 156 Park av
  - Maurice (Ethel A) tailor h 156 Park av
  - Sami ctr 150 Park av
  - Haymes H Buddy asst mgr Sarachan & Rosenthal Inc r 21 Antlers dr Br
  - Haymoff Jacob h 149 Rauber
  - Jewell sten US Dept Health, Educ & Welfare r 149 Rauber
  - Philip (Pearl) poultry 149 Rauber h do
  - Hayner Clifford N clk Camera Wks r 115 Upland dr Iron
  - Florence W slsmn SL&C Co r 115 Upland dr Iron
  - Norman C Co Inc, John P Jackson pres Richd B Redfern v-pres Mabel B Jackson sec-treas soap and germicide mfrs 104 Edinburg
  - Haynes Clarence C gro 402 Ridge rd r 28 Worcester rd Gr
  - Claudia Mrs ofc clk Natl Co Co h 139 Lake av
  - Dora M married Arth F Ingalls
  - Edith Mrs h 215 Hawley
  - Eleanor E order typ Graflex r 150 Southview ter
  - Budora L clk Ritter Co r 308 Woodbine av
  - Everett P (Margt J) optical wkr h 529 Bway
  - Frank G (Alice P) eng Gleason's h 150 South View ter
  - Geo W F (Martha) clk Clarence C Haynes h 28 Worcester rd Gr
  - John drill press opr Cutler Mail Chute Co r 474 Monroe av
  - Leo M formu EK Co, Nury Div r 11ms
  - Maicon portr Fincher Motors Inc
  - Marguerite Miss Indry wkr h 76 Glasgow
  - S Richd hosp wkr r 88 Adams
  - Simon fcty wkr RG Co Inc r 274 Ormond
  - Wm B eng Camera Wks h 141 Dale rd Br
  - Hays Estella Mrs r 131 S Fitzhugh
  - Evalyn Mrs h 176 Alexander
- HAYS HENRY W (Margaret) Life Insurance, annuities and pension plans 725 Lincoln-Alliance Bank bldg 183 Main E, Zone 4 office tels Hamilton 9316 and BAKER 1600 h 236 Yarmouth rd, Zone 10 res tel CUlver 5778**
- Henry W Jr, studt r 336 Yarmouth rd
  - Joan R dietn r 190 Dartmouth
  - John R (Ivy S) h 190 Dartmouth
  - John S (Grace) slsmn h 448 Maplewood av
  - John S, USN r 190 Dartmouth
  - Miriam V clk H Sullivan r 176 Alexander
  - Thora wid Harvey pkr R J Strassenburgh Co h 27 McVernon av
  - Walter J Jr, studt r 204 Winbourne rd
  - Hayslip Geo A servicem Chamberlain Rubber Co r Town Line rd Web
  - Hayssen Barbara sten Noah's Ark Auto Accessories Inc r 32 Sheldon ter
  - Delmar I (A Winfred) h 32 Sheldon ter
  - Haythorn Mayme Miss Indry wkr h 525 Court
  - Hayton Donald male nurse Natl Ambulance Service h Telephone rd Hnta
  - Herbert (Dawn) mech r 366 McNaughton
  - Hayton Sam (Mary) tailor h rear 464 Clifford av
  - Hayzen Paula slsmn F W Woolworth r 43 Werner park
  - Raphael (Paula) asmlr h 43 Werner pk
  - Hayward Apartments (Theodore Geoca) 316 Hayward av
  - Chardelle tchr sch Sch 23 r 30 Vick pk A
  - Clarence M (Mildred M) clk PO 216 Cumberland h 33 Rialto
  - David L hlpr RT Corp r Naples
  - Ella Mrs h 890 Culver rd
  - H Kenneth (Ruth E) instrument mkr h 166 Norman-ty av
  - Hugh studt r 1422 MtHope av
  - John S (Jo) physlist EK Co h 230 Pullman av
  - Lorna J nurse Highland Hosp h 22 Nicholson
  - Marence M (Mildred) clk PO 216 Cumberland r 39 Buffalo
  - Marion J Mrs atndt Roch State Hosp h Hanover Houses 8-3D
  - Pauline wid Wm h Hanover Houses Bldg 6
  - Phyllis J medical sec Dr Jas M Markin r 166 Norman-ty av
  - Robt H (Eileen M) EK Co h 14 Trafalgar
  - S Gertrude mach opr h 230 Chestnut
  - Sweet & Sandwich Shop (Theodore Geoca) 502 N Goodman
  - Haywood Fredk instr h 300 Alexander
  - Gladys M h 60 Hobart
  - Laura wid Albert inf aide Hillside Childrens Center h 300 Meigs
  - Marion h 271 Ormond
  - Mildred h 361 Ormond
  - Sidney F (Anna) tool mkr h 131 Britton rd

- Hazard Alonzo (Helen) supt h 159 Beresford rd
  - Caroline M wid Theo C h 161 Maryland
  - Geo E (Eva E) mtrs agt h 118 Aberdeen
- HAZARD GEORGE E CO INC**  
ROBERT S GUINAN pres  
HENRY W O'NEILL v-pres-treas  
LOIS A MORSE sec
- COOPER, STEARNS, DISTON, GOODALL & JARI POWER MOWERS—DELTA HOME CRAFT POWER TOOLS—PLANET JR GARDEN TRACTORS & TILLERS, GOULDS WATER PUMPS—EQUIPMENT FOR HOME AND FACTORY**  
755 Culver rd Zone 9 tel CUlver 5466  
See page 35
- Nina M wid Forrest r 92 Strohm
  - Hazel-Atlas Glass Co, John R Strobel mgr 25 North rm 1032
  - Donald C (Shirley A) K Pk h 164 Rosewood ter
  - Sweet Shoppe (Claude J DeWandler Jr and Michael P Poullis) confr 488 Genesee
  - Walter H (Claudia R) slsmn r 145 Parkside av
  - Hazel Agnes C wid Herber died July 23, 1954
  - Donald supt clk mkr Diamond Paper Box Co Inc r 824 Meigs
  - Herbert (Mina) ofc wkr h 824 Meigs
  - Theresa M wid Walter R h 431 Benton
  - Hazelton Alice E instr RIT r 411 Rockingham
  - Harold nurse h 316 Meigs
  - Florence C head nurse Roch State Hosp r 316 Meigs
  - Hazelwood Greta clk Credit Bur of Roch r 358 Scottsville rd, W Hnta
  - Hazen Adelaide R Mrs tchr Sch 41 h 1517 Empire bird Web
  - Carol tel opr RT Corp r 245 Garson av
  - Chas D (Eliz) mach h 86 Goodwill
  - Cordon (Evelyn) EK Co h 51 Needham
  - Jarlet E r 609 MtHope av
  - Margt smstrs David S Janos r 100 Chestnut
  - Raymond (Carol) K Pk h 245 Garson av
  - Robt (Janet) K Pk r 44 Stunz
  - Roger (Marian) EK Co h 427 Meigs
  - Winifred ofc clk TI Co's r 151 Grand av
  - Hazlet Jos E (Leona E) tinsmith h 180 Mitchell
  - Hazlett Ida h 237 North
  - Jas M (Oiga) insp Y&E Mfg Co h 20 Sheridan
  - Hazzard Arth (Georgina) mach Gleason's h 201 Cedarwood ter
  - Clair J (Arcangelina A) formn h 53 Leighton av
  - Earl h 300 Main E
  - Gertrude W wid W Lewis r 390 Yarmouth rd
  - Howard (Cath) gas sta 839 Main E h 88 Dalston rd Gr
  - Lawrence mech Howard Hazzard r 88 Dalston rd Gr
  - Marie J h 2024 Dewey av
  - Perry lab r 34 Centre pk
  - W Louis (Gertrude W) died Apr 8, 1954
  - Herishma Kathryn h 23 Savannah
  - Heacock Elderson C (Frances L) formn D&C h 39 Rodessa rd Gr
  - Mary Baxter Mrs mus tchr 116 Raeburn av r do
  - Iland Eliz M Mrs r 286 Caroline
  - Jas W (Flora) K Pk h 942 Dewey av
  - Joy H wid Sanford J tchr Sch 37 h 190 Roslyn
  - Lena P wid Harry F h 225 Garson av
  - Mary H Mrs v-pres Head-Miller Inc r 280 Melrose
- HEAD-MILLER INC inc NY 18 Ward B Head pres-treas Mrs Mary H Head v-pres Wm S Head sec-beverage and food distributors 500 West av, Zone 11 tel Genesee 6314**
- Olive sten h 401 Ridgeway av
  - Richd sis rep Welding Equip Co h 701 Seneca Buffalo
  - Ward B (Mary H) pres-treas Head-Miller Inc h 280 Melrose
  - Wm S (Martha P) sec Head-Miller Inc h 2810 Chll av Chll
  - Headen Carrie wid Jas house work h 9 Bronson av
  - Chas (Nellie) driver DPW h 134 Bowman
  - Rosa bus wa SL&C Co r 343 Clinton av N
  - Headley John B (Lillian D) insp Roch Products Div h 25 Homer
  - Lillian D slsmn John T Nothnagle Inc r 25 Homer
  - Marshall L (Ethel I) hat ctn 86 South av h 265 Pierpont
  - Nancy studt r 424 University av
  - Robt T (Barbara A) (McKay & Headley) lwr 45 Exchange rm 303 h 198 Penfield rd Br
  - Heagle Mary B sec r 881 S Goodman
  - Mayme wid Arth h 881 S Goodman
  - Heagney Edw Jr (Eliz) group leader h 58 Elmerston road
  - Edw A (Eliz M) h 92 Whiteford rd
  - Milz C r 125 Whiteford rd
  - Eliz M Mrs supvr nurse Roch State Hosp r 92 Whiteford rd
  - John F (Lillian) investigator Retail Credit Co Inc h 120 Whiteford rd
  - Wm D (Helen C) cost acct Electromode Corp h 280 Ashbourne rd Br
  - Heal David E (Peggy) mteasmn Gleason's h 93 Winton rd S
  - Ellen F wid Wm r 851 Aldine
  - Fredk died Mar 29, 1954
  - Jessica S h 921 Plymouth av S
  - Mina A r 921 Plymouth av S
  - Healey Alf (Marie S) slsmn h 214 Berkeley
  - Ambrose W sht mld wkr Martin Oven Co Inc r 214 Berkeley
  - Cath G clk Champion Knitwear h 49 Cambridge
  - Harry (Nellie) supvr TI Co's h 138 Genesee-pk bld

CLIFFORD AVE 1955

515

EGBERT F. ASHLEY CO.

GENERAL INSURANCE

400 CUTLER BLDG. 42 EAST AVE. Phone HA milton 1858

LACHUSA

- Sumi J (Josephine R) (Lachusa Food Store) h 31 Philander
- Lachman Sol (Rachel) jan Hebrew Shelter Home r 99 Kelly
- Lachner Beverly stndt r 45 Prince
- Lachus Kurt (Frances) h 271 Conkey av
- Lachusa Jas M (Sara) carp h 210 Grand av
- Lachusa Angelo, Gerber's Baby Foods r 72 Franklin
- Lachusa
- Lachina Emill J (Frances M) mach opr H-F Co h 31 Buonomo
- Frances Mrs clk Kay's Variety r 31 Buonomo
- Lacinski Jos J (Helen D) steward Rochester Echo Singing Assn Inc h 200 Nester
- Lack Eliz wid Jos h 2 Brooklyn
- Lackey Bobbie h 321 Lake av
- Donald M (Mary M) K PK h 71 Dakota
- Floyd M ins agt The Columbian Natl Life Ins Co of Boston, Mass h Churchville
- Jas J (Alma) elev opr r 144 Sanford
- Walter R (Lillian A) emp Haloid Co h 224 Holtenbeck
- Lackusa Frank (Ruth N) lab Flower City Charcoal Co h 597 Brown
- Thos (Una) slsmn h 31 Brooklyn
- LaClair Austin (Alice) chauff Flower City Bakery Supply Co Inc h 257 Buffalo rd
- Freda asmlbr r 257 Buffalo rd
- John B studt nurse Roch State Hosp r 1000 South av
- Wilfred h 100 Lehigh av
- Wilfred L mach shop r 100 Lehigh av
- LaClare Leo (Isabel) asmlbr Photostat Corp h 116 Alexander
- Lacock Homer L (Muriel P) pres Production Tool & Gage Bly of BRS Corp and (Stampress Engineering Co) h 59D Chanor pkwy
- LaComba Plomenna wid Thos tallress h 708 Winton rd N
- John T (Mildred E) jwlr 471 Ridge rd h 1220 Lake av
- Josephine A married Peter Salacia
- Kathleen Mrs clk Nelsner Bros Inc r 10 Fair View Heights
- Lacombe Gerald (Louise) mach opr h 270 Lake av
- LaCombe Cleophas T (Margt) prnter Roch TU h 39 East View av Iront
- John J (Margt B) mntr Roch TU h 83 Richland
- Olive fcty wkr r 145 Alexander
- Lacomme Jeanette wid Max h 3 N Wash
- LaComunare Jas (Josephine) emp D&L O Co h 203 Almira
- Josephine Mrs baster H-F Co r 203 Almira
- Lacoste Arvida clk John B Boune Co r 1525 North
- Den J (Clara E) drftsmn Goodstone Mfg Co Inc h 124 MtRead blvd
- Frank J, K PK r 1525 North
- John (Josephine) distributor h 1525 North
- LaCotta Caroline restr wkr r 273 Lynchurst
- LaCour Anna r 120 Chestnut
- Bernard J (Olga) clk Railway Express Agency Inc 350 Clinton av N h 47 Werner pk
- Donald ofc mgr Bonnybrook Dairy Inc h Parma Center
- Geo C h 90 Wellseley
- Geo F (H Lucile) brewery wkr h 313 Ridgeway av
- Olga Mrs sec-treas Dr Harold R Drysdale r 47 Werner pk
- Suzanne clk RT Corp r 313 Ridgeway av
- Wilfred J investigator r 20 Wellseley
- Lacow Isadore A (Anne) carrier PO h 205 Crossfield
- Ismael (Jennie) clo wkr h 230 Chestnut
- Jacob (Glorienne) mech Brownroft Garage h 525 Clifford av
- Louis (Charlotte) carrier PO h 464 Clifford av
- Morrie (Sybil Y) slsmn h 95 Avenue E
- LaCroix Leonard L (Edris I) lab K PK h 34 Owen
- Margt M Mrs prac nurse Iola Sanatorium r 350 E Henrietta rd
- Wilfred E (Lorraine) ins agt Mutual Benefit Health & Accident Assn h 366 Roxborough rd
- LaCross Bernard N (Eileen) slsmn Metzger & Brayer Co h 115 Oriole
- LaCrosse Gladys E tchr r 629 Emerson
- Neil J (Mary V) clk K PK h 629 Emerson
- Wm stndt r 629 Emerson
- Lacy Albert J jr (Geraldine) mgr Hardwood Lumber Co Inc h 15 Culver pkwy
- Alice Mrs br mgr Fanny Farmer Candy Shops Inc r 1752 Main E
- Florence J wid Volney E h 6 Leander rd
- Gail M married Jas H Bauch
- Geraldine Mrs ofc wkr Jenkins & Macy Co r 15 Culver pkwy
- Herbert W (Betty J) (Lacy & Katzen) jwyr S Exchange rm 907 h 286 Kirk rd Gr
- Jack T (Patricia A) examiner's aide U S Customs Appraiser h 268 Belmont rd Gr
- Justin E jr (Marjorie) dentist 14 Franklin rm 1018 r 59 Lilac dr Dr

LACY

- & Katzen (Herbert W Lacy, Leon Katzen and Saml L Yarosow) lawyers 8 Exchange rm 907
- Leontine F Mrs clk Roch Genl Hosp r 28 Ferris
- Oscar (Alice) h 1752 Main E
- Ruth A clk Roch Hosp Serv Corp r 1836 Lake av
- Sylvester C mech dentist Murray C Sykes r 115 Electric av
- Lada Stephen h 32 Peckham
- Thaddeus S fcty wkr r 32 Peckham
- Ladabouche Raymond C (Robin D) mldr Hertzler Foundries Inc h 419 Hawley
- Ladd Cora B r 5 Rising pl
- Frances R librarian Rush Rhees Library U of r 67 Earl
- Frank R plant mgr Continental Baking Co Inc h 67 Earl
- Hattie H Mrs r 5 Rising pl
- Helen J married Philip F Gilman
- Hugh (Cora) EK Co h 111 Shepler
- Jay Clifford (Veronica M) h 53 Hortense
- Jerald P (Beverly) K PK h 322 Cedarwood ter
- Lavinia clk H M Co Inc r Spencerport
- LeRoy chem Hawkeye r 260 Electric av
- Marion sec h 5 Rising pl
- Marilyn J dental asst Eng F Leicht r 1100 Genesee
- Maude E clk SL&C Co r 2046 Hudson av
- Myron (Meredith) K PK h 172 Pullman av
- Myron E (Florence E) K PK h 111 Keshl
- Russell J (Alice C) forum TP Co Inc h 440 Thurston rd
- Russell M meat ctr TP Co Inc r 130 Woodbury
- Vincent L chauff h 315 Gardiner av
- Walton H (Margt V) investigator NY State Dept of Law h 1100 Genesee
- Wm D (Mabel) guard h 636 South av
- Ladefis Ignatius wosennm Dad Drug Co Inc r 20 Post av
- Philip (Margt) tailor h 332 1st
- Stephen (Philippina) tailor h 182 5th
- LaDeifa Anthony (Irene M) amusement game machines h 166 Bernard
- Carrie (Fredrick) Reducing Salon h 706 Main E
- Chas (Jean) h 669 Cedarwood ter
- Christopher A (Mary R) prsr H-F Co h 70 Van-Ohinda
- Chris R mgr Shapiro Hardware r 705 Westchester Iront
- Chris R jr, clk Shapiro Hardware r 705 Westchester Iront
- Frances L verifier Lawyers Co-op r 7 Finney
- Frances M info clk Highland Hosp r 553 Lowell
- Ignatius P (Agnes M) order clk h 20 Post av
- Irene M sten SC Co r 466 Bernard
- Jas V (Carrie E) wldr h 128 Boch
- Jos (Grace) mason h 7 Finney
- Jos jr, metal wkr r 7 Finney
- Josephine Mrs emp Dond's h 553 Lowell
- Louis L (Nancy M) camera wkr h 114 Randolph
- Lucy Mrs indry wkr r Roch Genl Hosp h 103 Hillcrest
- Marion K Mrs supr Lawyers Co-op r 705 Westchester av Iront
- Mary R Mrs mach opr SC Co r 70 VanOhinda
- Philip fcty wkr Toledo Scale Co r 169 Hillcrest
- Rosalia sec r 553 Lowell
- Russell F (Carroll) prnter Brown Chevrolet h 1896 Clifford
- Vincenzo (Jennie) fcty wkr Rosh Can Co r 511 Grand av
- Ladella Chas h 77 Ambrose
- Demiano (Girolama) mason h 260 Scio
- Eleanor clo wkr H-F Co r 77 Ambrose
- Jos (Josephine) chauff h 77 Ambrose
- LaDeila Jas T (Theresa) plmb h 887 Glenwood av
- Jos J (Doris) truck driver h 65 Oakman
- LaDelpha I Philip slsmn French's r 24 Pomeroy
- LaDieu Geo (Mildred) truck driver h 482 Melville
- Harriet wid Arch h 5 Azo
- LaDolles Anthony J (Luella) barber 1314 Dewey av h 140 7th
- Carl (Ruby) sargent-Greenleaf Co h 207 Springfield av
- Gustino (Jennie) jan h 10 Taft av
- Jos (Constance) freighter Truck Co No 1 h 144 7th
- LaDonna Guerino prnter r 204 Davis
- LaDonna Farrell R (Angelina A) sign insp Roch Bureau of Bldgs r 234 Saratoga av
- Jas (Mayne) truck driver Roch Sewage Disposal Plant h Pine Grove av
- Mayme Mrs sten Monroe County Dept Social Welfare r 875 Pine Grove av
- Richd G plmb hbr Lubene & Hayes Inc r 410 Pearl av PIPlet
- Ladovsky Mary A clerical D&L O Co r 14 Bernard
- Michael P. Hawk-Eye r 14 Bernard
- Paul (Kath) plshr h 24 Bernard
- Laduna Chas J wkr r 25 Peckham
- Frances wid Antonio h 579 Scio
- Jos P (Josephine M) gas sta 810 Lake av h 25 Petten

CHRYSLER AIRTEMP  
HEATING AND AIR CONDITIONING BY



196 CHESTNUT ST. HA 9230

- LaDuca Chas (Ida) lab h 835 North
- Donald (Betty) (LaDuca Motors) h 45 Hortsdale rd Iront
- Jas A (Anna R) tailor h 192 Furlong
- John (Margt C) (LaDuca Motors) h 150 Kenmore ln Iront
- Jos J (Helen) (Home Grocers) h 181 Marion
- Motors (John & Donald LaDuca) 855 StPaul
- Saml (Mary) (Home Grocers) h 103 Cliffordale pk Iront
- Ladue Jas A porter h 106 Alexander
- Ladue Myron F formn EK Co Navy Div r 54 Fenton rd Chili
- Carol wid Chas h 475 Oxford
- Edna B wid Jas h 2049 Main E
- Ernest M (Blanche T) wtkmkr h 1680 MtHope av
- Frank J (Ruby) police RPD h 176 Laburnum trees
- Genevieve timekpr EK Co h 9 Maxwell av
- Mabel Mrs r 9 Maxwell av
- Mildred M teller LRT Co h 214 Meigs
- Perry emp James Cunningham Son & Co r Brockport
- Rehd ofc wkr B&L O Co r 9 Maxwell av
- Ruby V clk French's r 91 Haberton rd Iront
- LaDulce Arth F (Florence) assv formn Finely Clothes Inc h 420 Lake rd Web
- Emma Mrs h 747 Clinton av N
- Frances G wid Edw J h 10 Thomas
- Geo guard r 537 Central av
- Geo jr (Mildred) EK Co h 20 Magnolia
- Geo W (Ossella) millwright h 428 Tremont
- Mildred Mrs solderer HM Co Inc r Williamson
- Robt E shipper r 747 Clinton av N
- Ladurque Frances h 800 Clinton av S
- LaDunne slsmn Genl Baking Co r Spencerport
- Helen M binder James Conolly Printing & Binding Co Inc r 429 Gregory
- Minnie h 130 Scio
- Tillie wid Frank X h 112 Chapin
- Ladwick see Ludwig
- Augusta B wid J Christian r 099 South av
- Della wid Fredk T h 347 Electric av
- Eliz T clk Haloid Co r 347 Electric av
- Fredk adv mn r 347 Electric av
- Herbert C (Larena M) insp EK Co h 24 Poplar
- John (Helen) optical wkr h 55 Leo
- Martha F hctkr r 347 Electric av
- Mary J r 1867 South av
- Myron F (Helen) optical wkr Wellensak's r 55 Leo
- Oliver W (Ella P) mteamn Case-Toyp Corp h 440 Avenue D
- Raymond S photo-litho TT Co's r 347 Electric av
- Robt H laby tech du Pont r Spencerport
- Ruth E, EK Co r 24 Poplar
- Willard J (Ruth B) set-up mn h 18 Burbank
- Lady LeRoy G treas W N Clark Co r 180 Golf av Pstfd
- Ors Hctery Shop, Helen Francis br mgr 222 Main E and 255 do
- Lady's Dress Shop (Mildred Kneppers & Mary K Wilkins) 689 Thurston rd
- Laegreid Sig (Irene) fcty wkr h 21 Lake View pk
- Laemlein Barbara F wid Frank J died March 13, 1954
- Cath M Mrs cash Baptist Temple Cafeteria h 415 Boycroft dr
- Eliz emp K PK h 53 Lezler
- Elmer (Celesta) shop supt A G Kaddis Screw Products Co Inc h 25 Pontiac dr Iront
- Franklin J jr, truck driver h 74 Miller
- Gerard A (Margt H) (G Bares & Son) h 31 Hoff
- Lester A insp r 74 Miller
- Richd slsmn G Bares & Son h 288 Heberton rd Iront
- Robt F (Mildred C) EK Co r 74 Aehersold
- LaFare Jos (Broad Street Grill) r 37 Madison
- LaFare Gail M stndt r 92 Penhurst
- Gloria tchr School 4 r 069 Lake av
- Jas F (Eliz A) mtr Monroe Theatre h 92 Penhurst
- Madeline E ofc sec Bradley A Cook and Son r 568 Clarissa
- LaFasso Jos h 1258 Plymouth av S
- LaFave Alfred J slsmn TP Co Inc r 624 State Water-town
- Bela B Mrs prac nurse h 307 Pearl
- Eldine H clk SL&C Co r 892 Scio
- Geraldine M wdtress h 892 Scio

PASSENGER CARS AND TRUCKS

Specialized Car and Truck Service

COOL CHEVROLET CORP.

340-360 CULVER ROAD — TEL. BR owning 7070

Large Inventory of Genuine Parts

CLIFFORD AVE 1955

781

**DRAWING MATERIALS BLUE PRINTS** — **PHOTOSTATS** — **WHITE PRINTS SIGN WRITERS' SUPPLIES**  
*PICK UP and DELIVERY*  
**H. H. SULLIVAN, INC.** BAKER 4220  
 67 SOUTH AVE.

**ROSE**  
 —Wm P (Helen O) serv rep RT Corp r 2301 Penfield rd Pnfield  
 —Wm W (Delores) K Pk r 59 McKInster  
 Rose's Beauty Shop (Rose Rhauto) 70 Lowell  
 Roscombs Mary maid loch Genl Hosp r 358 Brown  
 Rosedale Apartments, Thus Kamey supt 976 Monroe av  
 Rose's Beauty Salon (Mrs Rose D Lenta) 588 Joseph av  
 Rosellus Henry D (Ethel H) exec dir Monroe County Office of Civil Defense h 897 Genesee Park Blvd  
 Rosell Ernest R mech hpr Natl Biscuit Co r 588 S Clinton av  
 Rosella Galliano tailor H-P Co r 26 Hueltzer  
 —Sam F (Mamie) slsmn Cook Coffee Co h 525 Apple Orchard la Web  
 —Vincent (Concetta) h 21 Draper  
 Rosell Anthony G (Diana) truck driver h 224 Fieldwood dr  
 —John (Providence) lab h 112 Kelly  
 —John J sorter Frankel Bros & Co Inc r 178 Lincoln  
 —Jos (Mary) truck driver h 878 Grand av  
 —Leva V ofc wkr h 112 Kelly  
 —Vincent (Elsie) mason hlpr h 40 Backus  
 —Vincent Jr, studt r 46 Backus  
 Roseman Geo (Margt) lcty wkr h 177 Cady  
 —Judith Mrs mach opr h 473 Plymouth av S  
 —Wm H prt hndlr Erie RR Co h 80 Plymouth av S  
 Rosemergy Jane F Mrs sec TI Co's r 279 Ames  
 —Kenneth (Jane) emp NYCRR h 278 Ames  
 Rosemore Laundry (Morris Labovitz) self service 459 Joseph av  
 Rosemyer Raymond W (Marion) mach Pfandier Co h 59 Hubart  
 Rosen Abraham (Fannie) died June 12, 1954  
 —Anna asst mgr Spiegel's Fashion Store r 43 Catharine  
 —Anna wid Harry died Mar 25, 1954  
 —Belle E slsmn r 55 Huntington pk  
 —Ben (Rose) tailor 698 Park av h 180 Canterbury rd  
 —Benj (Minnie) ice 50 Alphonse h do  
 —Benj (Lena) tailor h 31 Hoeltzer  
 —Charlotte h 74 Tremont  
 —Danl (Irene N) studt r 137 Sellinger  
 —Esther F Mrs sec School 27 r 458 Avenue D  
 —Fannie wid Abr h 55 Huntington pk  
 —Frank (Ruth) (Better Way Cleaners) r 38 Maybrook rd Br  
 —Goldie r 1180 StPaul  
 —Goldie wid Abram h 43 Catharine  
 —Harry (Sarah) slsmn Spall's Inc h 24 N Goodman  
 —Irene Mrs sten School 8 r 137 Sellinger  
 —Jack S slsmn Schiff Shoes r 1611 StPaul  
 —Jacob (Yetta) junk h 58 Watkin ter  
 —Jacob tailor r 43 Catharine  
 —Jos (Ida) suvr Daw Drug Co Inc r 33 Northfield rd Iroind  
 —Lena A elk E W Edwards r 62 Stratton Br  
 —Leon variety 1002 Joseph av r 43 Catharine  
 —Lois R typ Metzger Apparel Co Inc r 265 Rawlinson rd Iroind  
 —Manuel (Lee) tailor Timely Clothes Inc h 129 Weyl  
 —Marvin M (Rita) rooming house 45 Vick pk A h 45 Huntington pk  
 —Max (Florence) meat ctr h 84 Clifford av  
 —Morris (Ruth) (Ben Miller Hardware) h 2831 Monroe av Br  
 —Morris (Esther) EK Co h 458 Avenue D  
 —Morris I (Gertrude) h 24 N Goodman  
 —Oscar (Celia) tailor and forrier 432 Joseph av h 171 Aalea rd  
 —Philip tailor 1890 Clifford av h 131 Weyl  
 —Robt L washer du Pont r 1611 StPaul  
 —Rose beautn r 55 Huntington pk  
 —Sami (Sarah) (Union Plumbing & Heating Sup Co) h 1611 StPaul  
 Rosenbarker Bertram B (Eleanor E) atndt Clint-Mar Garage & Filling Station h 10 Alexander  
 —Jas W (Cora C) mach opr h 774 Clinton av S  
 Rosenbaur Carol, K Pk r 354 1st  
 —Clayton J (Margt) steel treater h 428 Campbell  
 —Ellsworth L (Bernice M) litho Steeber Traung h 33 Branford rd Br  
 —Geo A (Susan E) ins agt John Hancock Mut Life Ins Co h 65 Bedford  
 —Geo F (Dorotha) mech h 54 Ellsinore  
 —Helen E elk Morgan Mach Co Inc r 915 Salt rd Web  
 —Howard W (Clarale) hlpr h 130 Comfort  
 —John (Lila) mach opr Pasco Industries h 284 Bay Front Iroind  
 —Julia T wid Chas C h 578 Conkey av  
 —Oscar C (Lillian I) h 34 Hempel  
 —Richd r 619 Genesee  
 —Richd F ptr Cool Chevrolet Corp r 65 Bedford  
 —Susan E Mrs asmlr Pasco Industries r 65 Bedford  
 —Sybil A emp Hawkeye r 578 Conkey av  
 —Sybil B ofc wkr r 578 Conkey av  
 —Vera tel opr Mushroom Trans Co Inc r 818 Genesee  
 —Viola F Mrs soda fountain mgr Goodie Shoppe h 220 Coolidge rd Iroind

**ROSENBAUR**  
 —Walter J (Helen) stmfr h 354 1st  
 Rosenbauer's Restaurant (Isaiah and Mrs Rose Lamblase) 19 Hanover  
 Rosenbaum Henj (Ida) slsmn h 22 Harris  
 —Calvin bkpr Chan Oil Co h 22 Harris  
 —Co (Eug, Jacob, Isadore and Morton M Rosenbaum) cotton waste 412 Grand  
 —Edna L wid John h 61 Quentin rd  
 —Eug (Florence) (Rosebaum Co) h 53 Carthage  
 —Fredk W (Alta M) wtrch repr 41 Rosewood ter h do  
 —Gilbert (Sylvia) dry grs 230 Joseph av and men's clo 38 Front h 139 Northfield rd Iroind  
 —Harold R (Mildred M) treas Goodman Motors Inc h 22 Harris  
 —Harvey clk Daw Drug Co Inc r 246 Wilkins  
 —Isadore (Lenna) (Rosebaum Co) h 157 Rawlinson rd Iroind  
 —Jack N slsmn Hoffman Sales & Distr Co Inc r 2000 Westfall rd  
 —Jacob (Bella) (Rosebaum Co) h 1893 Clinton av N  
 —Max (Belle) junk h 39 Seabrook  
 —Max (Mollie) sorter h 38 Hinsdale  
 —Meynie M wid Emanuel H h 12 Madison  
 —Mildred r 1893 Clinton av N  
 —Morris (Fannie) junk pdlr h 246 Wilkins  
 —Morton M (Belle) (Rosebaum Co) h 139 Malling dr  
 —Saml (Ina) cantor Congregation Temple Beth El h 323 Westminister rd  
 —Sol (Rita J) hlpr Gleason's r 86 Sellinger  
 —Wm H (Dorothy M) adv mgr Daw Drug Co Inc h 41 Edgemoor rd Br  
 Rosenbergen Arie L (Helen Koiss) asst mgr Daw Drug Co Inc h 980 Harvard  
 —Anna tray girl Lightnig Hosp r 45 Avenue C  
 —Arla E (Ruth) lvyr 16 Main W rm 824 h 757 Winton rd S, Br  
 —B Robt (Betty J) lvyr 31 Exchange h 106 Astor dr Br  
 —Belle hngeric h 270 S Goodman  
 —Ben H (Stella A) shoes 647 South av and 221 North h 15 Llac dr Br  
 —Eanson S (Shirley) junk dir h 61 Norton  
 —Bessie r 1180 StPaul  
 —Blanche wid Jacob G h 44 Beverly  
 —David (Vera M) liquor h 164 Brunswick  
 —David (Joyce) slsmn h rear 464 Clifford av  
 —Edw chairmn Fashion Park Inc h 1545 East av  
 —Edw Jr (Janet) pres Fashion Park Inc r 1545 East av  
 —Edw J (Ann R) (Genesee Composing Service) h 82 Shepard  
 —Eliz I h 3 N Goodman  
 —Esther r 1180 StPaul  
 —Frances Adler sec (NY City) r 95 Brunswick  
 —Frank r 200 Sellinger  
 —Geo (Ruth F) h 26 Flower  
 —Geo slsmn r 2 Bway  
 —Harold (Ruth G) (Famous Brand Shoes) h Willow Bend rd Br  
 —Harold L dentist 25 North rm 512 r 254 Westminister rd  
 —Harry r 1180 StPaul  
 —Harry (Anna) group suvr US Int Rev Collr's Ofc 34 Church rm 211 h 14 Sullivan  
 —Harry A (Muriel L) (Park Avenue Men's Shop) h 651 Park av  
 —Haskell B (Bernice) slsmn Banj H Rosenberg h 855 Winton rd S, Br  
 —Helen Rouss M lvyr 980 Harvard r do  
 —Ida wid Isadore h 153 Park av  
 —Ida D Mrs tailoress Timely Clothes Inc r 157 Rawlinson rd Iroind  
 —Isadore (Ida) tchr h 81 Avenue E  
 —Joel T r 171 Berkeley  
 —Julia M wid Harry h 21 Alliance av  
 —Lena wid Aaron h 200 Sellinger  
 —Leonard S (Dorothy) (Louien Studio) h 46 Meredith av Br  
 —Lizabeth M r 55 Townsend  
 —Manuel M pharm Harry Susman r 177 Georgian Court rd Br  
 —Margery Rouss clinical psychologist r 980 Harvard  
 —Martin (Carol B) dentist 25 North rm 512 h 116 Semple Way Br  
 —Mary Mrs h 90 Kenilworth ter  
 —Mary Mrs slsmn h 823 Clinton av N  
 —Matilde bkpr H H Sullivan r 59 Park av  
 —Mildred II ofc sec Birnbaum & Birnbaum r 163 Park av  
 —Morris h 76 Evergreen  
 —Muriel L Mrs credit mgr Natl Clo Co r 651 Park av  
 —Nancy R studt r 980 Harvard  
 —Ralph h 154 N Union  
 —Rebecca h 267 Oxford  
 —Rebecca S Mrs slsmn SL&C Co h 1211 Park av  
 —S Wm (Helen) lvyr 16 Main W rm 707 h 66 Monroe plvz Br  
 —Sol r 76 Evergreen

**Democrat & Chronicle**  
 Want Ads  
 SELL SERVICES — FIND LOST ARTICLES  
 GET JOBS — RENT HOUSES  
 SELL MERCHANDISE — New & Used  
 Use Want Ads For Profit  
 Phone LO cust 8000

**ROSENBERG**  
 —Stuart E emp U of R r 177 Edgerton  
 —Stuart E (Hadassah) rabbi Congregation Temple Beth El h 354 Westminister rd  
 —Sydney E (Viola M) suvr Todd's r 30 Jackson  
 —Thea (Minnie) do wkr r 1220 StPaul  
 Rosenberger Carrie K wid Gottlieb r 24 Trenaman  
 —Harold (Susan) fcty wkr h 65 Jackson  
 Rosenblatt David (Mary S) advertising Roch Civic Music Assn h 360 Brownroft Blvd  
 —Nezzie M Mrs drsmkr 1055 Monroe av r do  
 —Saml H (Nezzie M) wtrchn Brighton Place Dairy h 1055 Monroe av  
 Rosenblum Amelia r 33 Cornell  
 —Barbara tchr Banj Franklin High school r 223 San-Gabriel dr  
 —Bessie Mrs sec Cong Temple Beth El h 98 Dartmouth  
 —David (Beatrice) pres Kane's Cnt Rate Furniture Inc, v-pres 38 State St Inc and pres Union Outfitting Co Inc h 195 Connel Rock av Br  
 —Dorcas F Mrs rep RT Corp r 1387 Norton  
 —Harvey B (Edith G) broker r 86 Dartmouth  
 —Henry (Edith) (United Food Stores) h 24 Nye pk  
 —Ida F r 33 Cornell  
 —Irving (Joyce) slsmn h 15 Whittier pk  
 —Irwin S production control r 223 SanGabriel dr  
 —Max (Ruth) furn h 33 Thayer  
 —Morris & Co Inc, Gordon Levinson pres Robert I Weinburg, Mrs Pauline A Weinberg and Mrs Rose Levinson v-pres Jacques R Levinson sec jwry whol importing 29 StPaul  
 —Morris D (Pearl) shoe ctr h 273 Brunswick  
 —Pearl V clo wkr Timely Clothes Inc r 273 Brunswick  
 —Reneb (Fanny) (United Food Stores) h 214 Long-acre rd Iroind  
 —Richd D studt r 96 Dartmouth  
 —Rose wid Harry h 24 Wtkin ter  
 —Rose R h 33 Cornell  
 —Rufus R (Bessie G) pres-treas Ilex Optical Co Inc h 223 SanGabriel dr  
 —Sam M emp of G State rm 402  
 —Saml (Rebecca) fruits and vegetables 330 Joseph av h 241 Martin  
 —Saml hlpr Monroe County Infirmary, r 4 Thayer  
 —Sol (Bessie) slsmn h 17 Whittier pk  
 —Sol H (Arline M) br mgr Noah's Ark h 907 Harvard  
 Rosenberg Elise M Mrs pastor Christ Church Unity r 1045 Lake av  
 —Jack (Elsie M) acct EK Co h 1045 Lake av  
 Rosenburgh Ethel M wid Durwood D h 120 Milton  
 Rosenfeld Eric (Eva) prnr h 3 Regent  
 —Henry M (Irma) phys 1035 Monroe av h do  
 —Sophie G Mrs translator Ritter Co h 40 Shepard  
 —Sterff wid Fred ftr h 27 Werner pk  
 Rosenfeld Florence payroll clk r 11 Vick pk A  
 Rosenfeld Alice B Mrs ofc sec Esso Standard Oil Co r 63 Ambrose  
 —Edw (Alice B) slsmn h 63 Ambrose  
 Rosegreen Chas J (Delores) lens plshr Wollensak's h 120 Florida Gr  
 —Margt E clk LRT Co r 460 LaGrange av  
 —Martha Mrs sten Robt E Keefe r 365 Pullman av  
 Rosenman Augusta Mrs tailoress h 211 Aldine  
 —Margt C wid Edw F h 22 Selje ter  
 —Otto A r 81 S Fitzhugh  
 Rosenkranz Max (Elsie) h 67 Wilkins  
 Rosenmeyer Roy jan h 166 Monroe av  
 Rosenmeyer Wm C r 37 Manhattan  
 Rosenstein Abr E (E Rosenstein Sons) h 1430 Monroe av Br  
 —E Sons (Sol, Nelson, Geo and Abr E Rosenstein) cap mfrs 444 Central av  
 —Edw (Helen L) headwear h 132 Laburnum cres  
 —Geo (Gertrude) (E Rosenstein Sons) h 16 West-land av Br  
 —Hugo, USA r 152 Genesee Park Blvd  
 —Ida sec E Rosenstein Sons h 430 Monroe av apt 24  
 —Julius r 556 Park av  
 —Louis (Doris) (Louis Barber Shop) h 498 Clifford av  
 —Manfried h 67 S Wash  
 —Nolan (Lena L) (E Rosenstein Sons) h 306 Westminister rd

**MYRON W. GREENE**  
 Overhead Doors — BARBER-COLMAN — Radar Control  
 TELE MAGNET AUTOMATIC TELEPHONE ANSWERING MACHINES  
 Factory: 2 COBBS HILL DRIVE, Corner Norris Drive Telephone HI 1152 4661



CLIFFORD AVE 1955

316



## Genesee Valley Union Trust Company

**Main Office**  
**19 MAIN STREET, WEST**  
Other Offices Page 44  
*A Marine Midland Bank*

Fisk Ada L h 78 Harvard  
 --Arnold mldr r 376 Plymouth av S  
 --Constance L h 23 Buena pl  
 --Donald J (Elinor W) wage acct EK Co h 8 Asbury  
 --Edw D (Olive B) (City Electronics Service Co) h 234 Knickerbocker av  
 --Fred C (Jean) K Pk h 1651 Dewey av  
 --Harry G (Betty A) hpr h 192 Joseph av  
 --Jennie Mrs insp Sheraton Hotel r 474 Alexander  
 --Jos W elec mtce mn Wilmot-Castle Co r 21 Wright ter  
 --Lorene M wid Everette h 78 Woodbine av  
 --Mary L wid Leon H fety wkr h 721 Grand av  
 --May Mrs inspr r 42 Bengal ter  
 --Roy baker Mrs Mary Kress Estate r RD 2 Fairport  
 --Ruth E ofc sec First Federal Savings & Loan Assn r Palmyra rd Ppt  
 --Seward C public acct 19 Main W rm 500 r Sodus  
 --Wm lady section chf Gerber's Baby Foods r 304 Dartmouth  
 Fiske Edwin W (Gertrude A) (Fiske & Handy) h 98 Alameda  
 --Emmett C mach opr M D Knowlton Co h 1043 Genesee  
**FISKE & HANDY (Edwin W Fiske, Clayton E Handy)**  
 General parlors 105 Lake av Zone 6 tel Hamilton 9442  
 --John E (Hazel B) h 69 Gold  
 --John R, EK Co r 69 Gold  
 --Reina R Mrs clk LIT Co h Honeoye  
 --Rohit K (Mary R) tchr Madison High sch h 31 Lakewood av  
 Fisker B Harrison (Naomi V) (Fisker Printing) h 15 Rand  
 --Printing (B Harrison Fisker) 1661 Dewey av  
 Fisker Nancy L mngr TI Co's r 28 Jefferson av  
 Fitch Alton J news mn h 133 Plymouth av S  
 --Anne S clk Strong MH r 215 Culver rd  
 --Building 304-370 East av and 315 Alexander  
 --Cyril E (Eleana M) h 205 Yarmouth rd  
 --Della B wid John J h 62 Lowell  
 --Elmer handy mn r 53 Comfort  
 --Furniture & Appliances (Hyman B Fitelson) 458 Joseph av  
 --Geo (Mary A) supt Judge Motor Corp h 327 West av  
 --Geo J (Dorothy E) fety wkr h 30 Dewey  
 --Gordon M (Doris E) acct EK Co h 99 LeGran rd Iron  
 --Harry L (Frances) heating eng Geo Spaly Sons Inc h 304 Magnolia  
 --Herbert W (Jean F) asst dept mgr Coml Controls Corp h 43 Alexander  
 --Irving H (Marguerite B) adv dir Gannett Co Inc h 443 Antlers dr Br  
 --J Sawyer (Winifred M) (Castle, Fitch, Swan & Dividio) lawyer 19 Main W rm 910 h 1660 Highland av  
 --Janet studd nurse StMary's Hosp r 89 Genesee  
 --John O r 304 Magnolia  
 --Joe E clk NYC Freight Office r 50 Chestnut  
 --Julian M (Margie) (Castle, Fitch, Swan & Dividio) lawyer 19 Main W rm 910 h 787 Harvard  
 --L Elliott (Florence M) h 215 Culver rd  
 --Lawrence B Jr, tchr r 215 Culver rd  
 --Pearl h 32 South av  
 --Ralph B Dr (Virginia) v-pres Cool Chevrolet Corp h North East Harbor, Maine  
 --Reuben II (Carrie M) h 35 Mazda ter  
 --Robt L (Virginia) asst eng Monroe County DPW h 858 Landing rd N, Br  
 --Shirley M Mrs key pinch opr Ritter Co r 60 Fillmore  
 --Theo E (Gertrude W) eng Consolidated Mach Tool r 4 Birmingham dr Br  
 --Walter B (Helen E) genl suvr Camera Works h 1035 Genesee Park Blvd  
 --Wilson (Mary L) tchr h 3825 Lake av  
 Fiteason Alex G (Florence R) pres Modern Chemical Specialties Corp h 2 Harris  
 --Bertha wid David E h 467 Clifford av  
 --Florence R Mrs bmo Birds-Eye Div r 2 Harris  
 --Hyman B (Ceil) (Fitch Furniture & Appliances) h 295 Rinecliff dr Br  
 Fitt Chas H mach Gleason's r Honeoye Falls  
 --Geo hpr Monroe County Home r do  
 Fitter Chas F Jr, project eng Camera Works h 1590 Penfield rd Penfield  
 Fittou Herbert F asst dean U of R h 1005 Pixley rd Ga  
 --Pauline F wbr Williams Clapp & Co r 557 Forest Lawn dr Wob  
 Fittos Bernard A atndt Roch State Hosp r 80 Lowell  
 --Britz emp B&O Co h 62 Clifford av  
 --Steph route mn r 62 Clifford av  
 Fitts Riehd S (Barbara J) ofc management EK Co h 231 Fulton  
 Fitz Donald (Mary) restr wkr h 36 Baycliff dr  
 Fitzak John (Anna) lab NYC h 72 Herald  
 --Nicholas state trooper r 72 Herald  
 Fitzke Max R emp U of R r 710 Latta rd Gr  
 Fitzberger Henry C (Agnes D) h 44 Thorn  
 Fitzgerald A John (Jean) emp EK Co h 889 Culver rd  
 --Alberta II emp SC Co r 54 Merchants rd  
 --Ann Mrs prnr H H Sullivan r 118 Monroe av  
 --Anna Mrs mach opr h 449 South av  
 --Anne L studd nurse Strong MH r Helen Wood Hall  
 --Anne M case wkr Monroe County Dept Social Welfare r 899 Culver rd  
 --Beatrice sec EK Co r 2004 Culver rd  
 --Bernard buffer HIM Co Inc r 646 Westchester av Iron  
 --Betty Jane clk Naisner Bros r 7 Hopkins

**FITZGERALD**  
 --Blaine B, USA r 61 Comfort  
 --Cath M slsmn E W Edwards r 4 Tenua dr Fpt  
 --Chas D (Winifred M) lino opr Roch Times-Union h 61 Comfort  
 --Clyde P lab Barge Canal Terminal r Rush  
 --Dana F (Elsie M) lawyer 45 Exchange rm 1033 h 497 Muscat av  
 --Dnal F Jr, lawyers 45 Exchange rm 1033 r 497 Allege av  
 --Dunl J (Harriet E) stuftr h 254 Avis  
 --Doris M clk Camera Works r 295 StCasimir  
 --Earl (Clara) h 30 Oak Hill View  
 --Edw (Eliz) suvr SC Co r 53 Hoover rd Iron  
 --Edw J (Caroline P) clk Columbia Banking Savings & Loan Assn h 54 Merchants rd  
 --Edw J, Jr civ eng Barge Canal Terminal r Auburn  
 --Ellen r 314 Genesee  
 --Esther M ofc sec Prodk Wiedman h 8 Victoria  
 --Everett E (Marie) clk The Hoover Co h 635 Melville  
 --Frances T Mrs h 301 Oxford  
 --Francis V r rear 525 Clifford av  
 --Gereit V (Beatrice) h 221 Eastman av  
 --Genevieve B bapr More Candy Co Inc h 447 Thurston rd  
 --Geo E (Julia) sprayer r 111 Durman  
 --Gerald r 1844 East av  
 --Gleenn B (Helen V) atndt Roch State Hosp r 1600 South av  
 --Gordon (Eva) h 1075 Ridge rd  
 --Harold fety wkr r 7 Hojdnus  
 --Harold insgr r 135 Scio  
 --Hazel M Mrs h 321 Melville  
 --Helen V Mrs atndt Roch State Hosp r 1600 South av  
 --Herbert D (Anna M) emp Will Corp h 213 Kenwood av  
 --Herbert D mngr Genesee Valley Union Trust Co h 338 University av  
 --Herbert E (Marst S) ofc mgr JIM Co Inc h 134 Arbdale av  
 --Honora B Mrs r 15 Churchla pl  
 --J Hannah br store mgr Beck Cleaners & Dyers r 301 Oxford  
 --J Sydney eng Camera Works r 62 Berkeley  
 --Jas r 242 Scio  
 --Jas (Rosalie) studd r 160 Merriman  
 --Jas W (Anne M) slsmn h 899 Culver rd  
 --Jean T Mrs clk Strong MH r 54 Monroe pkwy Br  
 --John, EK Co h 147 Parkdale ter  
 --John emp Capital Theatre r 280 Wellington av  
 --John II (Jean) clk HM Co Inc h 54 Monroe pkwy Br  
 --John L (Doris) EK Co h 295 StCasimir  
 --John P (Ruth E) investigator h 1141 Genesee  
 --John R (Eliz Ann) phys 277 Alexander rm 504 h 106 Dorchester rd  
 --John V (Mary A) gdnr h 26 Erion cres  
 --Jordan (Ethel) K Pk h 381 University av  
 --Joe (Sue) emp B&O Co h 160 Hamilton  
 --Jos II (Gerardine M) tool and die mkr h 13 Kingsington  
 --Jos M r 20 Erion cres  
 --Kay studd nurse Strong MH r Helen Wood Hall  
 --Lawrence (Marion) EK Co Inc h Fernwood pk  
 --Louis J (Sarah A) chf insp Roch Mfg Co h 675 Post av  
 --Margt V fety wkr h 385 Knickerbocker av  
 --Marie F reept NYS Dept of Labor h 78 S Fitzhugh  
 --Mary r 47 Hubbard pk  
 --Mary hsekr h 314 Genesee  
 --Mary E studd nurse r 321 Main W  
 --Minnie T wid Matthew N h 458 Park av  
 --Nellie died Feb 14, 1954  
 --Nettie Mrs r 82 Sanford  
 --Paik J (Cath) stock mn M D Knowlton Co h 2004 Culver rd  
 --Riehd bartender h 118 Monroe av  
 --Richd L (Sylvia R) EK Co h 632 Thurston rd  
 --Rita V ofc wkr Matrix Shoes Inc h 325 Alexander  
 --Robt J, sr eng aide Barge Canal Terminal h Geneva  
 --Sarah A fety wkr r 385 Knickerbocker av  
 --Sarah F Mrs h 7 Hopkins  
 --Steph J (Mildred I) copy reader D&C h 23 Spring  
 --Sylvia nurse StMary's Hosp r 632 Thurston rd  
 --Thos (Mary) h rear 525 Clifford av  
 --Thos film ctr K Pk r 33 Burdin  
 --Thos J (Lorna K) restr 505 StPaul h 47 Innball pk  
 --Walter tool mkr HIM Co Inc r 7 Stenben  
 --Wm J (Eleanor M) mach opr Kee-Lox Mfg Co Inc h 82 Wilite dr  
 --Wm J (Cathryn A) mlhwght Gleason's r Williamson  
 --Wm N (Ruth II) physicist EK Co h 303 Bernice

**FITZ GERALD CHARLES F (Beatrice K) auditor Rochester Gas & Electric Corp 89-91 East av Zone 4 office tel LCoust 7000 h 304 Hurstbourne rd Irondequoit res tel CULVER 5155**

--Jas (Florence) K Pk h 124 Brr  
 --Julia II, sr library clk Roch Public Library r 301 Oxford  
 --Olive A wid Herbert r 52 Wilcox  
 Fitzgibbon Joan M ofc sec EK Co r 125 Avery  
 --Margt E ofc sec U of R r 445 Post av  
 --Thos C (Alice) underwriter Old Colony Ins Co h 155 Rohr

FitzGibbon Ann M sec r 1025 Genesee  
 --John C (Margt C) suvr clk RT Corp h 1025 Genesee  
 Fitzgibbons Florence E wid Edw S h 125 Avery  
 Fitzgibbons Margt E bthr r 445 Post av  
 Fitzharris Selinda Mrs adj clk S&C Co h 1625 East av  
 Fitzharris Mildred E cash Loan Service Corp r 6 Eastman av  
 Fitzhugh Alice elev opr Temple Bldg r 555 Tremont  
 --Broad Building 21 S Fitzhugh  
 --Court Apartments, Loretta Hueck supt 145 S Fitzhugh  
 --Hotel (Rose E Posner) 81 S Fitzhugh  
 --Marie E case wkr Monroe County Dept Social Welfare  
 --Parking Service (C Edw and Byron L Housel) 45 N Fitzhugh  
 --Richard (Alice) car wkr h 555 Tremont  
 --The (Rose E Posner) hotel 81 S Fitzhugh  
 --Wm B (Mary E) lab h 203 Atkinson  
 Fitzmaurice Florence Mrs emp Mandeville & King Co r 35 6th  
 --Jas emp Western NY Milk Producers Co-op Assn Inc r 35 6th  
 --Jas F (Florence R) mach opr Caldwell Mfg Co h 207 4th  
 --Jas L dairy wkr r 297 4th  
 --Thos J emp Otto Berns Co Inc r 1 Carl  
 --Thos P grinder r 37 Delaware  
 Fitzmorris Chas A (Marion II) h 184 Park av  
 --Chas H (Betty J) mech eng Rochester Products h 1700 East av  
 FitzMorris Irving B r 597 Flower City pk  
 --Leo W (Minnie) EK Co h 578 Clay av  
 Fitzpatrick Agnes, EK Co r 52 Glover  
 --Agnes M cash WU Teleg Co r 117 Devon rd  
 --Chas J, USN r 17 Mulberry  
 --Dorothy Mrs ofc sec McFarlin Clothing Co r 14 Westland av Br  
 --Eleanor M acct EK Co r 45 Benwell rd  
 --Eliz Mrs domestic h 83 Ford  
 --Elmer J (Bessie) fety wkr h 103 Prince  
 --Ethel waitress Powers Hotel r 288 Knickerbocker av  
 --Etta I wid Earl J h 679 Culver rd  
 --Harriet wid David r 27 Florence  
 --Harry (Ethel M) EK Co h 288 Knickerbocker av  
 --Harry J, USA r 17 Mulberry  
 --J Teeban (Marion) (Smith & Fitzpatrick) h 65 Stonybrook dr Br  
 --John E (Mary) acctn h 1899 Dewey av  
 --John J (Margt) operating mgr Graybar Elec Co h 1035 Lake av  
 --Jos (Jean) h 157 Fillmore  
 --Jos metal mn Hallman's Central Chevrolet Co Inc r 69 Madison ter Iron  
 --Jos A slsmn 478 Ridge rd h 161 Heberle rd Iron  
 --Jos B Jr, instr RTT h 60 S Wash  
 --Jos P electn r 117 Devon rd  
 --Kath M ston Phila & Reading Coal & Iron Co r 68 Park av Webster  
 --Lawrence F slsmn Rochester Stationery Co Inc h 9 Marceta rd Ga  
 --Lorette Mrs ofc sec Globe Automatic Sprinkler Co r 2224 Thos av Iron  
 --Margt studd r 55 S WU  
 --Margt A, sr tel suvr WU Teleg Co h 117 Devon rd  
 --Margt A Mrs genl ofc Wilmot-Castle Co r 161 Heberle rd Iron  
 --Mary bet wkr L P Warner & Co Inc r 490 Avenue D  
 --Pearl M r 27 Florence  
 --Raymond H (Marjorie A) coml mgr RT Corp h 17 Mulberry  
 --Rita nurse Visiting Nurse Service of Rochester & Monroe Counties r Dansville  
 --Robt W (Peggy A) mach Gleason's h Sodus  
 --Theresa A bkpr Acton Ins Co r 171 Berkeley  
 --Thos A ship clk Cable-Wiedemer Inc r 117 Devon rd  
 --Thos P (Ruth C) formn h 356 Avery  
 --Thos R studd r 17 Mulberry  
 --W Bernard slsmn McParlin Clothing Co r 969 Plymouth av S  
 --Wm rep NYS Employment Service h Dansville  
 --Wm A (Rita E) h 45 Harvard rd  
 --Wm B, sr placement rep NYS Employment Service h RD 2 Wayland  
 FitzPatrick Eliz D Mrs switchbd opr Roch Genl Hosp h 590 Averill av  
 --Jos J (Anne) h 25 Summer pk  
 --Leonard J fety wkr h 150 University av  
 --Thos F ofc wkr r 590 Averill av  
 --Wm E h 103 Manor pkwy  
 Fitzsimmons Anne K wid Philip V tchr h 1458 Lake av  
 --Benj F (Estella A) riggr h 2044 Dewey av  
 --Carl (Betty) h 796 Garson av  
 --Della cash Waldorf System Inc r 351 Lexington av  
 --E Bert slsmn Natl Clothing Co r 306 S Garfield, E Roch  
 --Edna C payroll clk Wolfensack's r 742 Meigs  
 --F Duane (Kathleen E) clk h 39 Rogers av  
 --Ida Mrs sten Dr Wm H Howe r 52 Keeler  
 --Jas hlpr r 1458 Lake av  
 --John counter mn Osmond G Schwarz r 1 Champeney ter  
 --Kathleen (Edna Kay Shop) r 39 Rogers av  
 --M Duane (MYRT E) water h 208 Lyell av  
 --M J Mfg Co (Hillard A Sutin and Linsley J Fischer) leather dirs 123 N Water  
 --Marion D Mrs ofc sec EK Co r 408 Maplewood av  
 --Mary D h 9 Boardman

CLIFFORD AVE 1955

780

Manufacturing and Repairing



ROCHESTER'S OUTSTANDING LUGGAGE AND GIFT CENTER • EVERYTHING FOR THE TRAVELER

HANDBAGS, COSTUME JEWELRY BA ker 5530 267 MAIN ST. E. Cor. Cortland

WOLFERT BROTHERS

Established 54 Years

ANNA T. WOLFERT

General

INSURANCE

SERVICE



HA milton 6280 - 6289

522 First Federal Savings Bldg.

328 MAIN ST. EAST

WOLFERT BROTHERS

- Rooke Chas H (Helen) (Rochester Spinner Co) h 54 Pershing dr
Helen Mrs beauty shop 81 East av r m I r 74 Pershing dr
Rookey Ernest J slsmn Leon M Hakes Inc
Irene Mrs sec Sch 9 h 255 Gregory
Rooks Lillian maid SL&C r 24 Leopold
Wm (Lillian) lab h 24 Leopold
Rooksby Norman E (Edna B) emp EK Co h 120 Merrick
Robt C (Evelyn M) set up mn Wollensak's h 14 Kay ter
Roone Howard J (Byrbara A) mech h 469 Meigs
Rooney Adelaide P Mrs prac nurse Monroe County Infirmary r 150 Elmerston rd
Bernard A r 609 Lake av
Carolene E head nurse Roch State Hosp r 1600 South av
Cath Mrs nurse r 289 Andrews
Danna A reept Stebert Motors r 150 Elmerston rd
Edw T optical wkr r 48 Peck
Francis J (Harriett) r 140 Brunswick
Francis J (Josephine L) clk PO h 355 Gregory
Irene M tech Schol 23 h 189 Millburn
Judy P wid Jas hairdresser h 619 Lake av
M Harriett Mrs admt Roch State Hosp h 364 Ravine av
Margt A wid Edw J h 48 Peck
Marilyn A studt r 356 Gregory
Mark (Ann M) mech Roch Button h 2454 Browncroft Blvd Pktd
Mary M Mrs snwr sustrs Roch State Hosp r 95 Oakland
Stella Mrs r 238 Henrietta
Teresa r 537 Lyell av
Wm F (Jubiana G) pullee RPD h 14 Portsmouth ter
Wilson F (Mary R) drfsmn h 95 Oakland
Rosa Mary sec h 345 Rosewood ter
Mildred V sis sten Consolidated Machine Tool r 346 Rosewood ter
Ruth W (Eva W) constn eng h 140 Rutgers
Roubach Chas r 334 Glide
Rosa Cath Mrs mach opr H-F Co r 422 Avenue D
Celia E tailoress h 947 Clifford av
Ella F wid Louis L h 50 Hall
M Helen sten Gleason's r 50 Hall
Wm A (Bessie M) K P h 150 Dewey av
Roosevelt Apartments, Edna H Tippie mgr 267 Oxford
Gladie L (Ivy) Jan r 51 S Fitzhugh
Ivy Mrs pbr Army & Co r 10 Greig
Restaurant, Marion H Paris mgr 267 Oxford
Root Anns D (Florence E) h 234 Birch cres
Ann Mrs h 19 Bowman
Bruce F (Genevieve T) clk Gleason's h 467 Clifford av
Caroline M (Mrs Caroline M Wanton) physio-therapist 137 Jefferson av
Constance D clk Boller-Clark Inc r 86 Inghurt av
Cunliff V (Janet A) reprim h 175 Bergen
Doris P bmn NYS Dept of Parks r 315 Pemberton rd
Dorothy L Mrs sis wn SL&C Co r 51 Minnesota
Evel (Cuth) sprnger h 233 Lang
Edwin M (Ann) drftsmn Coml Controls Corp h 143 Braford rd Br
Eliz M married Royce D Hfeks
Edna B asmblr SC Co r 65 Dunferu dr
Ethel Mrs shoe wkr h 261 Bway
Fern I Mrs bindery wkr Todd's r -112 Browncroft Blvd Br
Florence Mrs sewing mach opr Kee-Lox Mfg Co Inc r 49 Cady
Fred A (Leona) restr h 19 Madison
Frank B (Dolores B) stare rm RT Corp h 119 Melrose
Genevieve R Mrs ofc sec H H Sullivan r 467 Clifford av
Geo H (Florence M) sta mgr Pure Quill Gas Sta h 49 Cady
Gertrude A clk LRT Co r 380 4th
H Earl (Alice M) mech Morgan Mach Co h 380 4th
Harlowe (Berencie) hrrmnn Bureau of Fire & Police Trng h 117 Melrose
Harold E anesthesiologist phys Highland Hosp r 211 Normandy av
Joan E Mrs hbr P of R Sch of Medicine & Dentistry r 11 Earl
Jos B r 380 4th
Jos R (Patricia J) rem to Seaside, Calif
Kenneth H lab Homenum Lumber & Mfg Co Inc r 80 S Plymouth av
Laura ease wkr Monroe County Dent Social Welfare r 593 Monroe av
Lawrence tech h 475 Oxford
Lea W (Charlotte) EK Co r 233 Birch cres
Mae Mrs typ Carl D Thomy & Co r 18 Greyson rd Scottsville

- ROOF
Marion wid Donald J typ City Hall r 309 Child
Almnie beokr r 150 Gillette
Almnie slsmn h 104 Chestnut
Palmer Zumm Paper Mills Sup Co h Allison
Patricia A clk LRT Co r 380 4th
Riehl C driver L Gibraltar & Sums h 18 Greyson rd Scottsville
Robt C (Louise S) pastor Wesley Meth Ch h 44 Christian av
Robt E (C Jean) sr tech U of R Sch of Medicine & Dentistry r 750 Jay
Robt G (Amelia) repr RG&E Corp r 87 Kentucky av Ga
Robt P (Carol S) formn RT Corp r 87 Fairview av
Robt W studt r 44 Christian av
Ruby asmblr A G Kaddis Screw Products Co Inc r 43 Merrimac
Stanley (Roo's Express) h 25 Liberty Binghamton
Stanley Jr (Joyce) mgr Roo's Express r 380 Seneca av
Warren J (Cora E P) snvr RG&E Corp h 17 Crescent rd Pkt
Wm (Mary) gamer SVO r Jefferson rd Pktd
Wm E (Lina B) landsape engr h 135 Shepler rd
Wm G (Evelyn) carp h 395 Hayward av
Roo's Express (Stanley Root) 391 Jay
Roote Riehl millwright r 803 Ridgeway av
Rooses Arden F slsmn Smith-Surrey Inc h 69 Williston rd Gr
Roose Doris meat clk Loblaw Inc h 304 S Plymouth
Ropark Helen sec h 306 Webster av
Roper Helen r 113 S Union
Ing E R wid Fredk H podiatrist 14 Darwin r do
Jos H sert mn r 135 Fox
Ropertl Franck shoe mkr r 41 Weld
Ralph (Jennie) tailor h 36 Lincoln
Ralph R tool mkr r 36 Lincoln
Ropino Fredk P (Conetta) glass wkr RG Co Inc h 1847 E Main
Roper Jeanne Marie reept r 1009 Culver rd
Shmmer D (Florence M) spl rpr h 1000 Culver rd
Rorapugh Eva E r 400 Oxford
Roreck Violet Mrs emp Nord r 121 Plymouth av S
Rover Garth pipeline SVO r MtLuton, Pa
Rores Confectionery (Nicholas J Rores) 658 Jefferson av
Nicholas J (Leina A) (Rores Confectionery) h 166 Bartlett
Rorex Annis W emp HM Co Inc r 88 Ford
Rosa Angelina clk HM Co Inc r 480 Plymouth av N
Dorino (Theresa) brick layer r 1742 N Goodman
Geo A (Edna P) stmrtr RG&E Carp r 96 Rodessa rd Gr
Geo P (Angelina R) lens plshr h 480 Plymouth av N
Gerardina (Angela) tilemn h 1742 N Goodman
Jos C (Leona) gas sta h 18 Amber pl
Norma H Mrs clk Central Trust Co r 96 Rodessa rd Gr
Robt (Marilyn) USA h 38 Danforth
Terese Mrs clo wkr H-F Co r 1742 N Goodman
Rosack N Kenneth v-pres-sls mgr Roch Motor Parts Inc h Crescent rd Pkt
Rosada Pedro lab 51 Manhattan
Rosario Carmen (Julio) sausage mkr TP Co Inc r 34 Manhattan
Francisco (Maria) pbr H-F Co h 132 S Union
Juslina wid Ortiz r 11 Dengler
Rossa Norbert S (Mary) handyman RG&E Corp h 240 Howard rd Ga
Rosata Patk (Georgine) golf pro h 260 Baeburn
Rosati Albert J (Angeia P) optical wkr r 168 Cameron
Albert N (Mary) mtecmn Roch Button r 213 Magnolia
Angelina T wid John C tailoress h 51 Aab
Anthony E (Teresa) lab h 76 Fleming
Anthony J Jr (Libbie) mech eng h 417 Fernwood av
Carl R (Mary) studt h 155 Hartford
Isadore F (Marilyn) EK Co h 233 Hillcrest
L Geo (Dorothy R) stock clk h 91 Wilder ter
Mary Mrs bindery opr Wm F Zahradt & Son r 155 Hartford
Ralph studt r 51 Aab
Rosato Saml E mech Jay Heating Co
Wm S (Eleanor) mason h 46 Fulton av
Rosatti Jas J (Lucy) mason h 167 Clayton
John L (Cath) weaver h 33 Hebard
Rosbach Gustav (Gertrude) phys 1072 Clinton av N h do
Margot studt r 1072 Clinton av N
Rosbach Philby r 1180 Buffalo
Rosbrook Fred E (Marion A) hrrm State Law Library h 482 Wellington av
Raschel Angelina Mrs clo wkr H-F Co r 93 Baycliff dr
Carolyn Mrs, K Pk h 23 Bismark ter
Louis A (Angelina E) sht intl wkr Gleason's h 98 Baycliff dr
Raschetsky Gert (Mary) optical wkr h 116 Midland av
Mary sten Guardian Life Ins Co r 116 Midland av
Roselli Pio A (Ida) mason h 48 Campbell

- Rosco Edw (Lea) slsmn h 15 Wellesley
Mfg Co Inc, Clifford N Lovenheim pres Leo Kaplan v-pres Andrew S Lovenheim sec-tras toys 439-465 Central av
Roscoe Gerald bur tldr Van & Christ Grill r 113 Clinton av N
Jean slsmn Bond Stores r 15 Wellesley
Wm J cash Koerner Motors Inc h 318 Merchants rd
Rose see Ross
Algon (Arelise) mach h 128 Adams
Alice May Mrs (The Atkinson Co) r Port Lauderdale, Fla
Angelo A (Florence) acct h 473 Lyell av
Anthony (Fanny) constn wkr h 254 Adams
Anthony A (Edna M) slsmn Weed & Co h 1115 Hatch rd Web
Arelise Mrs (Arelise's Beauty Shop) r 490 Tremont
Art Studio (Mrs Rose E Drake) gift shop 395 Hill av
Arth (Beatrice) wreht designer Neisner Bros r 206 Oakdale dr Br
Arth (Eve) slsmn h 216 Brooks av
Belle W G r 45 Pavilion
Benj A (Laura A) insp h 62 Stratford pk
Benj P chem Distillation Products r 641 Whinnah Blvd Ingh
Carol clk r 932 Genesee
Carole B Mrs hbr StMary's Hosp h 932 Genesee
Chas emp Otto Benz Co Inc r 490 English rd Gr
Constance A typ Dollinger Corp r 101 Hollenbeck
Dani L clothing ctr h 45 Pavilion
Dolores reept Howard C Duna & Co r 101 Westchester av
Earl midwricht Am BS Co h Brockport
Edgar A tech Monroe High Sch r 4309 Buffalo rd, N Chili
Edna S wid Herman A v-pres Ontario Coal Co h 21 Regua
Edw L (Betty) slsmn h 401 Maplewood av
Eliz Mrs tech School 38 r 45 Strohm
Emily wid Roy r 274 Winchestr
Eng T (Angela C) mgr O'Hanion Reports h 360 Rosewood ter
Evelyn M artist Natl Clo Co r 325 S Goodman
Florence r 393 Court
Florence Mrs emp RG&E Corp r 85 Winton rd S
Fred (Constance) chaff Plover City Dry Cleaners Inc r 4 Tremont
Fred N real est h 779 First av
Genevieve hosp msgng h 88 Babblitt pl
Grace wid Fred maid r 35 Poplar
Harold E h 144 Gregory
Harriet h 3 N Wash
Harry (Betty) fety wkr Deleo h Hanover Houses Blok 2
Harry (Marion) tailor h 1055 Lake av
Henrietta T wid Chas J r 196 Elmerfort rd
Herbert A Jr (Mary H) mach h 627 University av
Herbert J (Jean) photog h 157 Alexander
J Milton (Minnie B) barer 1340 Dewey av h 280 Merrill
J Wesley (Emma K) sec and treas Hallman's Central Chevrolet Co Inc h 490 McKinster
Jacqueline med tech r 473 Lyell av
Jas (Bertha) lab h rear 84 Herman
John h 299 Joseph av
Jos h 402 Exchange
Lawrence A serv mn Underwood Corp h 3093 Latta rd Gr
Lorraine E emp B&L Co r 134 Woodward
Margt M Mrs chg nurse Monroe County Infirmary r Lima
Marian Mrs (Nifty Cleaners) r 1055 Lake
Marion slsmn SL&C Co r 4309 Buffalo rd, N Chili
Martin Dress Shop (Mrs Florence S Hamman) 920 Merchants rd
Max tailor h 61 Watkin ter
Millinery (Rose A Cahen) 14 Franklin rd 414
Patsy emp Hathaway Bakeries Inc r 207 Fitzhugh S
Paul mech Mike & Joe Equipment Co Inc r 2584 Adams
R M asmblr Consolidated Mach Tool r Lima
R Marion W r 45 Pavilion
Raymond E tech U of R Sch of Medicine & Dentistry r Honeyoy Falls
Robt E grinder TP Co's r 180 Stone rd
Rose (Mrs Max) died Feb 6, 1954
Sol (Belle) clk h 1190 Park av
Solomon D h 298 Alexander
Sylvia C sten Otto Benz Co r 61 Watkin ter
Wilfred T (Adeline) h 917 Ridgeway av
Wm mech Judge Motor Corp h 78 Emerson
ROSE WILLIAM A (Gertrude K) v-pres-trust officer Genesee Valley Union Trust Co 19 Main W, Zone 14 tel LOcust 8400 h 4260 Dewey av tel Charlotta 2019-M
Wm E (Beulah) h 674 Clinton av S
Wm E clk Central Trust Co h Brockport
Wm H (Beatrice) mach h 144 Glendale pk
Wm J (Ida C) h 651 Linden
Wm L studt r 464 Maplewood av



"Rochester's Most Interesting Store" EVERYTHING IN HARDWARE 15 EXCHANGE STREET TELEPHONE LO cust 4500

CLIFFORD AVE 1955

181

Let ROCHESTER GAS & ELECTRIC Help You

The skill, experience and services of our Industrial Engineers and Home Service Representatives are at YOUR disposal without charge or obligation.

CALL ON US AT ANY TIME

ROCHESTER GAS & ELECTRIC — LO cust 7000

CIESLINSKI

- Stanley F (Anna T) prnt r 61 Brookhaven ter
-Vincenzo asmlr HM Co Inc r 330 Dunn
-Walter B meat ctr SL&C Co r 1216 Norton
-Walter R (Florence H) elk PO r 178 Durman
-Wolozek (Rose) h 1365 North
Cifelli Michel J lab r 38 Wadsworth
Ciganda Alf (Rose) atndt h 1090 StPaul
Cigar Box (Abe Saltzberg and Geo Kaufman) cigars
3 Clinton av N
Cigarette Service Co (John S Weber) vending machs
628 Joseph av
Ciglar Anthony J (Helen M) installer RT Corp h 907
Genese
Cigna Angelo lab h 54 Romeyn
-Carl (Anna) window trimmer h 25 Langham
-Frank A (Eleanor M) steel wkr h 208 Ashwood dr
-Frank C (Margt S) tailor h 25 Wadsworth
-Giacomo jusr H-F Co r 23 Ward
-Hardware Co (Chas V and Peter A Clinton) lntw 547
North
-Helen Mrs mach opr HM Co Inc r 654 Empire blvd
Irontd
-Ignazio (Carmella) fety wkr h 68 Lehigh av
-Jas (Helen) chauff Blue Roy Dairy Inc
-Jas (Rose) chauff Rich DPW Garage h 74 Jefferson
av
-Jas (Jeanie) prsr h 23 Ward
-Jennie B beautn Hars O Wolf r 21 Evergreen
-Jesse D (Thille) funeral dir 221 Central pk h do
CIMINO
-Carl, USAF r 18 Bedford
-Chas (Florence) h 18 Bedford
-Chas (Grace) city emp h rear 50 Wilder
-Chas J (Hazel J) (Car-Lea Club) h 986 StPaul
-Chas V (Josephine) (Climino Hardware Co) h 1524
Clifford av
-Conceita r 278 Curtis
-Dante (Frances V) tailor h 1371 Clifford av
-Enrica M mach opr Rich Envelope Co Inc r 107
Lowell
-Ennillo (Josephine) prsr H-F Co h 146 5th
-Eug (Rose) mtr h 50 Catharine
-Eug (Martha C) tailor h 359 6th
-Frank (Ann) window trimmer h 25 Langham
-Frank A (Eleanor M) steel wkr h 208 Ashwood dr
-Frank C (Margt S) tailor h 25 Wadsworth
-Giacomo jusr H-F Co r 23 Ward
-Hardware Co (Chas V and Peter A Clinton) lntw 547
North
-Helen Mrs mach opr HM Co Inc r 654 Empire blvd
Irontd
-Ignazio (Carmella) fety wkr h 68 Lehigh av
-Jas (Helen) chauff Blue Roy Dairy Inc
-Jas (Rose) chauff Rich DPW Garage h 74 Jefferson
av
-Jas (Jeanie) prsr h 23 Ward
-Jennie B beautn Hars O Wolf r 21 Evergreen
-Jesse D (Thille) funeral dir 221 Central pk h do
CIMINO JESSE D FUNERAL
HOME
(JESSE D CIMINO)
FUNERAL DIRECTORS
221 Central Park
Phone 5, Telephone BAKER 4830
-John F (Carol) barber Jolu J Mancini h 197 Port-
land av
-Jos (Angelina) h 1138 Joseph av
-Jos (Cath) prsr h 509 Clinton av N
-Jos (Marjorie) rear wchr h 306 S Fitzhugh
-Jos L (Aegeline D) K Pk h 111 Woodward
-Jos S (Frances R) bus opr h 136 York
-Josephine Mrs r 101 Flower
-Josephine wid Peter r 83 Roycroft dr
-Josephine wid Vincent J tailor h 21 Evergreen
-Lawrence A (Joan R) carm NYC h 210 Woodstock
rd
-Lawrence F (Rita V) (Larr's Floor Waxing) h 2670
Norton Irontd
-Louis A (Alice) gauger SVO h 42 SanMatteo rd
Chili
-Mabel wid Vito P r 180 Flint
-Mary A asmlr EK Co r 288 Ames
-Michel C (Margt) prsr H-F Co h 21 Evergreen
-Nicollina L maid U of R r 249 Davis
-Peter (Santia) formn h 282 Curtis
-Peter A (Grace) (Climino Hardware Co) h 1526
Clifford av
-Peter V (Adeline M) window trimmer h 218 Hill-
crest
-Ritoh J (Santina) group leader TI Co's h 180
Belknap
-Sam tailor h 101 Flower
-Sam A scraper Gleason's r 509 N Clinton av
-Sam tailor Men's Formal Shop r 347 Avenue A
-Sam J (Cathy) chauff h rear 135 Central pk
-Sebastian E (Rose A) barber h 59 Morton
-Steph I (Rose) asmlr Rich Novelty Co Inc r 288
Ames
-Theresa Mrs clo wkr h 1403 Norton
-Thos W (Chire M) mach opr h 19 Isabelle
-Tillie (Mrs Jesse D) died May 5, 1954
-Vincent (Mary) fety wkr h 278 Curtis
-Vincent (Jeanie) sausage mkr TP Co Inc h 283
Ames
-Vincent A shipper Rich News Co r 23 Ward
-Vincent J mach r 288 Ames
-Vincent J (Mary) mtrm h 59 Mapledale
-Vincent J, USA r 68 Lehigh av
-Vincent M (Mary H) wldr h 84 Orange
CIMINO VITO & SONS INC, Vito W Cimino pres-treas
funeral directors 969 Plymouth av N tel Glen-
wood 0037
-Vito W (Lucille) pres-treas Vito Cimino & Sons
Inc h 969 Plymouth av N
Cimo Gaetano h 608 Lexington av
-John S emp James Cunningham Sen & Co r 142
Bowman
-John V (Julia) (Cimo Service) h 115 Cameron
-Sam T (Angie) sausage hker TP Co Inc r 84
Parkway
-Service (John V Cimo) 176-178 Portland av
Cimoneilli Marguerite M lab r 18 Lloyd
Cimotti Theresa hntres Sison de Cuffiere r 410 Oxford
Cinanni Bruno (Maria) atntcm h 100 Woodward
-Carmen M (Betty M) tailor h 100 Woodward
-Jes V (Stella) gro and meats 415 South av h do
-Michl studt r 100 Woodward
-Salvatore (Frances) lab h 10 Payne
-Vincent M (Grace J) drfsmn Gleason's h 29 Dick-
inson
CINANNI
-Yolanda M fety wkr Bond's r 10 Payne
Cincinello Anthony J (Georgia) bus opr Rich Transit
Corp h 236 Cottage
Cirelli Alfredo emp RG&E Corp r 22 Fleming
-Carl (Rose M) h 60 Latta rd
-Anthony II (Jeanie) slsmn Union Beverage Co h 158
Ellison
-Brylyn M hmo Rich Hosp Serv Corp r 37 Clairmont
-Frank J (Margt A) slsmn Charlotte Appliance Co h
184 Latta rd
-Geo usnger Western Union r 34 Emmett
-Josephine wid Vincenzo h 40 Fleming
-Lawrence (Mary) lab h 37 Clairmont
-Rose B r 34 Emmett
-Victor II (Rose M) h 60 Latta rd
-Wm E (Inez) (Cinelli's Restr) r 49 Fleming
-Cinelli's Restaurant (Wm E Cinelli) 4699 Lake av
Cinema The (Morris F Slotnick, Philip Cohen) 957
Clinton av S
Cinicola Anthony (Theresa) mason h 199 N Union
-Gaetano (Maria) h 784 Clinton
Cino Geo S (Frances J) brewery wkr GB Co Inc h 25
Saratoga
-Lucy Mrs r 65 Weld
Cinotti Anthony (Jeanie) cabt fushr SC Co h 372 Seio
-Gloria G sten R H Carroll Corp r 254 Lyndhurst
-Louis B (Christine) wood wkr Regent Spectacles Inc
h 234 Lyndhurst
Cinquepasta Rose h tel opr IT Corp h 4 Sheridan
-Vincenta Mrs h J Sheridan
Cinque Louis L (Mary R) emp h 186 Lexington av
Clinton Donald r 237 Seio
-John lab r 72 Hartford
Cinelli Dorothy M wid Matthew ludy wkr h 183
Prospect
-Gloria A typ Pfandler Co r 181 Prospect
-Lucy R typ r 183 Prospect
-Rita legal sec r 184 Prospect
Cioffi Anthony J (Jean P) buyer Daw Drug Co Inc h
32 Seranton
-Carmena (Giovanna) lab DPW h 403 Exchange
-Dominic (Rose) chem h 22 Glasgow
-Fanny M tel opr NY Tel Co r 402 Exchange
-Frank (Maria) emp mkr Popeman Lumber & Mfg Co
Inc h 134 Hand
-Fred T studt r 134 Hand
-Gennaro (Luisa) h 470 Clifford av
-Jean Mrs bkr Rich Independent Packer Inc r 32
Seranton
-Jos P (Joanne) formn Daw Drug Co Inc h 126
Hillcrest
Cioncelli Jas (Ida) USA r 81 Glendale pk
Cioppa Antonio (Josephine) lab h 216 Atkinson
-Franz P appr tool and die mkr Rice Tool & Die Co
r 216 Atkinson
-Jos F tool mkr Rich Mfg Co r 212 Atkinson
-Pasquale mach opr r 216 Atkinson
-Phyllis R Mrs asmlr SC Co r 212 Atkinson
Ciotti Carl L emp SC Co r 38 Vayo
-Chester A (Josephine) h 623 Plymouth av N
-Eleanor pbx opr Simons Motors Corp r 38 Vayo
Irontd
-Evaugusta (Terminal Restaurant) r 38 Vayo Irontd
Cipiane Nicholas (Eva) h 32 Gerfende
Ciplys Kester (Frances) mech h 17 Buehan pk
Cipola Donald S lab r 114 Peck
-Sam (Angelina) fety wkr Beech Nut Packing h 114
Peck
Cipolla Anthony (Carmela) emp Hatlway Bakeries
Inc h 161 Parsells av
-Barber Shop (Jos Cipolla) 827 Joseph av
-Carmela tailress McParlin Clothing Co r 684
Woodward
-Chas J (Antonette M) putr hkr Siebert Motors h
1598 North
-Christine Mrs fety wkr r 68 Woodward
-Dominick buffer Wilmet Castle Co r 114 Peck
-Frank (Carmela) h 68 Woodward
-Jas A bksctn Master Kitchen Equip Co r 161 Par-
sells av
-John (Mary A) plater h 680 Broad W
-Jos (Cipolla Barber Shop) h 327 Joseph av
-Jos mach opr Rectigraph Co r 327 Joseph av
-Jos (Marcel J) tool and die mkr Photostat Corp h
312 Clifford av
-Jos A (Eleanor C) mtee Y & E Mfg Co h 822
Plymouth av S
-Jos T (Dora) grinder Wilmet Castle Co h 76 Har-
vest
-Josephine Mrs mach opr H-F Co r 118 Kenwood av
-Leonard J emp r 161 Parsells av
-Lucy wid Biago h 54 Joiner
-Sam barber r 54 Joiner
-Seph (Josephine) (Technical Shoe Repair) h 118
Kenwood av
Cipollone Anthony (Jeanie) fashr h 224 Pershing dr
-Idola I ofc sec Genl Accident, Fire & Life Assur-
ance Corp Ltd r 224 Pershing dr
Cipparolo Josephine shoe wkr W B Coon Co Inc r 198
Spencer
-Salvatore (Josephine) mach opr h 37 Bruyer
-Sebastiano (Mary) h 723 Plymouth av N
Cipressi Sami (Anna) h 108 Copeland

CIMINO

- Stanley F (Anna T) prnt r 61 Brookhaven ter
-Vincenzo asmlr HM Co Inc r 330 Dunn
-Walter B meat ctr SL&C Co r 1216 Norton
-Walter R (Florence H) elk PO r 178 Durman
-Wolozek (Rose) h 1365 North
Cifelli Michel J lab r 38 Wadsworth
Ciganda Alf (Rose) atndt h 1090 StPaul
Cigar Box (Abe Saltzberg and Geo Kaufman) cigars
3 Clinton av N
Cigarette Service Co (John S Weber) vending machs
628 Joseph av
Ciglar Anthony J (Helen M) installer RT Corp h 907
Genese
Cigna Angelo lab h 54 Romeyn
-Carl (Anna) window trimmer h 25 Langham
-Frank A (Eleanor M) steel wkr h 208 Ashwood dr
-Frank C (Margt S) tailor h 25 Wadsworth
-Giacomo jusr H-F Co r 23 Ward
-Hardware Co (Chas V and Peter A Clinton) lntw 547
North
-Helen Mrs mach opr HM Co Inc r 654 Empire blvd
Irontd
-Ignazio (Carmella) fety wkr h 68 Lehigh av
-Jas (Helen) chauff Blue Roy Dairy Inc
-Jas (Rose) chauff Rich DPW Garage h 74 Jefferson
av
-Jas (Jeanie) prsr h 23 Ward
-Jennie B beautn Hars O Wolf r 21 Evergreen
-Jesse D (Thille) funeral dir 221 Central pk h do
CIMINO JESSE D FUNERAL
HOME
(JESSE D CIMINO)
FUNERAL DIRECTORS
221 Central Park
Phone 5, Telephone BAKER 4830
-John F (Carol) barber Jolu J Mancini h 197 Port-
land av
-Jos (Angelina) h 1138 Joseph av
-Jos (Cath) prsr h 509 Clinton av N
-Jos (Marjorie) rear wchr h 306 S Fitzhugh
-Jos L (Aegeline D) K Pk h 111 Woodward
-Jos S (Frances R) bus opr h 136 York
-Josephine Mrs r 101 Flower
-Josephine wid Peter r 83 Roycroft dr
-Josephine wid Vincent J tailor h 21 Evergreen
-Lawrence A (Joan R) carm NYC h 210 Woodstock
rd
-Lawrence F (Rita V) (Larr's Floor Waxing) h 2670
Norton Irontd
-Louis A (Alice) gauger SVO h 42 SanMatteo rd
Chili
-Mabel wid Vito P r 180 Flint
-Mary A asmlr EK Co r 288 Ames
-Michel C (Margt) prsr H-F Co h 21 Evergreen
-Nicollina L maid U of R r 249 Davis
-Peter (Santia) formn h 282 Curtis
-Peter A (Grace) (Climino Hardware Co) h 1526
Clifford av
-Peter V (Adeline M) window trimmer h 218 Hill-
crest
-Ritoh J (Santina) group leader TI Co's h 180
Belknap
-Sam tailor h 101 Flower
-Sam A scraper Gleason's r 509 N Clinton av
-Sam tailor Men's Formal Shop r 347 Avenue A
-Sam J (Cathy) chauff h rear 135 Central pk
-Sebastian E (Rose A) barber h 59 Morton
-Steph I (Rose) asmlr Rich Novelty Co Inc r 288
Ames
-Theresa Mrs clo wkr h 1403 Norton
-Thos W (Chire M) mach opr h 19 Isabelle
-Tillie (Mrs Jesse D) died May 5, 1954
-Vincent (Mary) fety wkr h 278 Curtis
-Vincent (Jeanie) sausage mkr TP Co Inc h 283
Ames
-Vincent A shipper Rich News Co r 23 Ward
-Vincent J mach r 288 Ames
-Vincent J (Mary) mtrm h 59 Mapledale
-Vincent J, USA r 68 Lehigh av
-Vincent M (Mary H) wldr h 84 Orange
CIMINO VITO & SONS INC, Vito W Cimino pres-treas
funeral directors 969 Plymouth av N tel Glen-
wood 0037
-Vito W (Lucille) pres-treas Vito Cimino & Sons
Inc h 969 Plymouth av N
Cimo Gaetano h 608 Lexington av
-John S emp James Cunningham Sen & Co r 142
Bowman
-John V (Julia) (Cimo Service) h 115 Cameron
-Sam T (Angie) sausage hker TP Co Inc r 84
Parkway
-Service (John V Cimo) 176-178 Portland av
Cimoneilli Marguerite M lab r 18 Lloyd
Cimotti Theresa hntres Sison de Cuffiere r 410 Oxford
Cinanni Bruno (Maria) atntcm h 100 Woodward
-Carmen M (Betty M) tailor h 100 Woodward
-Jes V (Stella) gro and meats 415 South av h do
-Michl studt r 100 Woodward
-Salvatore (Frances) lab h 10 Payne
-Vincent M (Grace J) drfsmn Gleason's h 29 Dick-
inson
CINANNI
-Yolanda M fety wkr Bond's r 10 Payne
Cincinello Anthony J (Georgia) bus opr Rich Transit
Corp h 236 Cottage
Cirelli Alfredo emp RG&E Corp r 22 Fleming
-Carl (Rose M) h 60 Latta rd
-Anthony II (Jeanie) slsmn Union Beverage Co h 158
Ellison
-Brylyn M hmo Rich Hosp Serv Corp r 37 Clairmont
-Frank J (Margt A) slsmn Charlotte Appliance Co h
184 Latta rd
-Geo usnger Western Union r 34 Emmett
-Josephine wid Vincenzo h 40 Fleming
-Lawrence (Mary) lab h 37 Clairmont
-Rose B r 34 Emmett
-Victor II (Rose M) h 60 Latta rd
-Wm E (Inez) (Cinelli's Restr) r 49 Fleming
-Cinelli's Restaurant (Wm E Cinelli) 4699 Lake av
Cinema The (Morris F Slotnick, Philip Cohen) 957
Clinton av S
Cinicola Anthony (Theresa) mason h 199 N Union
-Gaetano (Maria) h 784 Clinton
Cino Geo S (Frances J) brewery wkr GB Co Inc h 25
Saratoga
-Lucy Mrs r 65 Weld
Cinotti Anthony (Jeanie) cabt fushr SC Co h 372 Seio
-Gloria G sten R H Carroll Corp r 254 Lyndhurst
-Louis B (Christine) wood wkr Regent Spectacles Inc
h 234 Lyndhurst
Cinquepasta Rose h tel opr IT Corp h 4 Sheridan
-Vincenta Mrs h J Sheridan
Cinque Louis L (Mary R) emp h 186 Lexington av
Clinton Donald r 237 Seio
-John lab r 72 Hartford
Cinelli Dorothy M wid Matthew ludy wkr h 183
Prospect
-Gloria A typ Pfandler Co r 181 Prospect
-Lucy R typ r 183 Prospect
-Rita legal sec r 184 Prospect
Cioffi Anthony J (Jean P) buyer Daw Drug Co Inc h
32 Seranton
-Carmena (Giovanna) lab DPW h 403 Exchange
-Dominic (Rose) chem h 22 Glasgow
-Fanny M tel opr NY Tel Co r 402 Exchange
-Frank (Maria) emp mkr Popeman Lumber & Mfg Co
Inc h 134 Hand
-Fred T studt r 134 Hand
-Gennaro (Luisa) h 470 Clifford av
-Jean Mrs bkr Rich Independent Packer Inc r 32
Seranton
-Jos P (Joanne) formn Daw Drug Co Inc h 126
Hillcrest
Cioncelli Jas (Ida) USA r 81 Glendale pk
Cioppa Antonio (Josephine) lab h 216 Atkinson
-Franz P appr tool and die mkr Rice Tool & Die Co
r 216 Atkinson
-Jos F tool mkr Rich Mfg Co r 212 Atkinson
-Pasquale mach opr r 216 Atkinson
-Phyllis R Mrs asmlr SC Co r 212 Atkinson
Ciotti Carl L emp SC Co r 38 Vayo
-Chester A (Josephine) h 623 Plymouth av N
-Eleanor pbx opr Simons Motors Corp r 38 Vayo
Irontd
-Evaugusta (Terminal Restaurant) r 38 Vayo Irontd
Cipiane Nicholas (Eva) h 32 Gerfende
Ciplys Kester (Frances) mech h 17 Buehan pk
Cipola Donald S lab r 114 Peck
-Sam (Angelina) fety wkr Beech Nut Packing h 114
Peck
Cipolla Anthony (Carmela) emp Hatlway Bakeries
Inc h 161 Parsells av
-Barber Shop (Jos Cipolla) 827 Joseph av
-Carmela tailress McParlin Clothing Co r 684
Woodward
-Chas J (Antonette M) putr hkr Siebert Motors h
1598 North
-Christine Mrs fety wkr r 68 Woodward
-Dominick buffer Wilmet Castle Co r 114 Peck
-Frank (Carmela) h 68 Woodward
-Jas A bksctn Master Kitchen Equip Co r 161 Par-
sells av
-John (Mary A) plater h 680 Broad W
-Jos (Cipolla Barber Shop) h 327 Joseph av
-Jos mach opr Rectigraph Co r 327 Joseph av
-Jos (Marcel J) tool and die mkr Photostat Corp h
312 Clifford av
-Jos A (Eleanor C) mtee Y & E Mfg Co h 822
Plymouth av S
-Jos T (Dora) grinder Wilmet Castle Co h 76 Har-
vest
-Josephine Mrs mach opr H-F Co r 118 Kenwood av
-Leonard J emp r 161 Parsells av
-Lucy wid Biago h 54 Joiner
-Sam barber r 54 Joiner
-Seph (Josephine) (Technical Shoe Repair) h 118
Kenwood av
Cipollone Anthony (Jeanie) fashr h 224 Pershing dr
-Idola I ofc sec Genl Accident, Fire & Life Assur-
ance Corp Ltd r 224 Pershing dr
Cipparolo Josephine shoe wkr W B Coon Co Inc r 198
Spencer
-Salvatore (Josephine) mach opr h 37 Bruyer
-Sebastiano (Mary) h 723 Plymouth av N
Cipressi Sami (Anna) h 108 Copeland

CIMINO JESSE D FUNERAL HOME

(JESSE D CIMINO) FUNERAL DIRECTORS 221 Central Park Phone 5, Telephone BAKER 4830

- John F (Carol) barber Jolu J Mancini h 197 Port-
land av
-Jos (Angelina) h 1138 Joseph av
-Jos (Cath) prsr h 509 Clinton av N
-Jos (Marjorie) rear wchr h 306 S Fitzhugh
-Jos L (Aegeline D) K Pk h 111 Woodward
-Jos S (Frances R) bus opr h 136 York
-Josephine Mrs r 101 Flower
-Josephine wid Peter r 83 Roycroft dr
-Josephine wid Vincent J tailor h 21 Evergreen
-Lawrence A (Joan R) carm NYC h 210 Woodstock
rd
-Lawrence F (Rita V) (Larr's Floor Waxing) h 2670
Norton Irontd
-Louis A (Alice) gauger SVO h 42 SanMatteo rd
Chili
-Mabel wid Vito P r 180 Flint
-Mary A asmlr EK Co r 288 Ames
-Michel C (Margt) prsr H-F Co h 21 Evergreen
-Nicollina L maid U of R r 249 Davis
-Peter (Santia) formn h 282 Curtis
-Peter A (Grace) (Climino Hardware Co) h 1526
Clifford av
-Peter V (Adeline M) window trimmer h 218 Hill-
crest
-Ritoh J (Santina) group leader TI Co's h 180
Belknap
-Sam tailor h 101 Flower
-Sam A scraper Gleason's r 509 N Clinton av
-Sam tailor Men's Formal Shop r 347 Avenue A
-Sam J (Cathy) chauff h rear 135 Central pk
-Sebastian E (Rose A) barber h 59 Morton
-Steph I (Rose) asmlr Rich Novelty Co Inc r 288
Ames
-Theresa Mrs clo wkr h 1403 Norton
-Thos W (Chire M) mach opr h 19 Isabelle
-Tillie (Mrs Jesse D) died May 5, 1954
-Vincent (Mary) fety wkr h 278 Curtis
-Vincent (Jeanie) sausage mkr TP Co Inc h 283
Ames
-Vincent A shipper Rich News Co r 23 Ward
-Vincent J mach r 288 Ames
-Vincent J (Mary) mtrm h 59 Mapledale
-Vincent J, USA r 68 Lehigh av
-Vincent M (Mary H) wldr h 84 Orange
CIMINO VITO & SONS INC, Vito W Cimino pres-treas
funeral directors 969 Plymouth av N tel Glen-
wood 0037
-Vito W (Lucille) pres-treas Vito Cimino & Sons
Inc h 969 Plymouth av N
Cimo Gaetano h 608 Lexington av
-John S emp James Cunningham Sen & Co r 142
Bowman
-John V (Julia) (Cimo Service) h 115 Cameron
-Sam T (Angie) sausage hker TP Co Inc r 84
Parkway
-Service (John V Cimo) 176-178 Portland av
Cimoneilli Marguerite M lab r 18 Lloyd
Cimotti Theresa hntres Sison de Cuffiere r 410 Oxford
Cinanni Bruno (Maria) atntcm h 100 Woodward
-Carmen M (Betty M) tailor h 100 Woodward
-Jes V (Stella) gro and meats 415 South av h do
-Michl studt r 100 Woodward
-Salvatore (Frances) lab h 10 Payne
-Vincent M (Grace J) drfsmn Gleason's h 29 Dick-
inson
CINANNI
-Yolanda M fety wkr Bond's r 10 Payne
Cincinello Anthony J (Georgia) bus opr Rich Transit
Corp h 236 Cottage
Cirelli Alfredo emp RG&E Corp r 22 Fleming
-Carl (Rose M) h 60 Latta rd
-Anthony II (Jeanie) slsmn Union Beverage Co h 158
Ellison
-Brylyn M hmo Rich Hosp Serv Corp r 37 Clairmont
-Frank J (Margt A) slsmn Charlotte Appliance Co h
184 Latta rd
-Geo usnger Western Union r 34 Emmett
-Josephine wid Vincenzo h 40 Fleming
-Lawrence (Mary) lab h 37 Clairmont
-Rose B r 34 Emmett
-Victor II (Rose M) h 60 Latta rd
-Wm E (Inez) (Cinelli's Restr) r 49 Fleming
-Cinelli's Restaurant (Wm E Cinelli) 4699 Lake av
Cinema The (Morris F Slotnick, Philip Cohen) 957
Clinton av S
Cinicola Anthony (Theresa) mason h 199 N Union
-Gaetano (Maria) h 784 Clinton
Cino Geo S (Frances J) brewery wkr GB Co Inc h 25
Saratoga
-Lucy Mrs r 65 Weld
Cinotti Anthony (Jeanie) cabt fushr SC Co h 372 Seio
-Gloria G sten R H Carroll Corp r 254 Lyndhurst
-Louis B (Christine) wood wkr Regent Spectacles Inc
h 234 Lyndhurst
Cinquepasta Rose h tel opr IT Corp h 4 Sheridan
-Vincenta Mrs h J Sheridan
Cinque Louis L (Mary R) emp h 186 Lexington av
Clinton Donald r 237 Seio
-John lab r 72 Hartford
Cinelli Dorothy M wid Matthew ludy wkr h 183
Prospect
-Gloria A typ Pfandler Co r 181 Prospect
-Lucy R typ r 183 Prospect
-Rita legal sec r 184 Prospect
Cioffi Anthony J (Jean P) buyer Daw Drug Co Inc h
32 Seranton
-Carmena (Giovanna) lab DPW h 403 Exchange
-Dominic (Rose) chem h 22 Glasgow
-Fanny M tel opr NY Tel Co r 402 Exchange
-Frank (Maria) emp mkr Popeman Lumber & Mfg Co
Inc h 134 Hand
-Fred T studt r 134 Hand
-Gennaro (Luisa) h 470 Clifford av
-Jean Mrs bkr Rich Independent Packer Inc r 32
Seranton
-Jos P (Joanne) formn Daw Drug Co Inc h 126
Hillcrest
Cioncelli Jas (Ida) USA r 81 Glendale pk
Cioppa Antonio (Josephine) lab h 216 Atkinson
-Franz P appr tool and die mkr Rice Tool & Die Co
r 216 Atkinson
-Jos F tool mkr Rich Mfg Co r 212 Atkinson
-Pasquale mach opr r 216 Atkinson
-Phyllis R Mrs asmlr SC Co r 212 Atkinson
Ciotti Carl L emp SC Co r 38 Vayo
-Chester A (Josephine) h 623 Plymouth av N
-Eleanor pbx opr Simons Motors Corp r 38 Vayo
Irontd
-Evaugusta (Terminal Restaurant) r 38 Vayo Irontd
Cipiane Nicholas (Eva) h 32 Gerfende
Ciplys Kester (Frances) mech h 17 Buehan pk
Cipola Donald S lab r 114 Peck
-Sam (Angelina) fety wkr Beech Nut Packing h 114
Peck
Cipolla Anthony (Carmela) emp Hatlway Bakeries
Inc h 161 Parsells av
-Barber Shop (Jos Cipolla) 827 Joseph av
-Carmela tailress McParlin Clothing Co r 684
Woodward
-Chas J (Antonette M) putr hkr Siebert Motors h
1598 North
-Christine Mrs fety wkr r 68 Woodward
-Dominick buffer Wilmet Castle Co r 114 Peck
-Frank (Carmela) h 68 Woodward
-Jas A bksctn Master Kitchen Equip Co r 161 Par-
sells av
-John (Mary A) plater h 680 Broad W
-Jos (Cipolla Barber Shop) h 327 Joseph av
-Jos mach opr Rectigraph Co r 327 Joseph av
-Jos (Marcel J) tool and die mkr Photostat Corp h
312 Clifford av
-Jos A (Eleanor C) mtee Y & E Mfg Co h 822
Plymouth av S
-Jos T (Dora) grinder Wilmet Castle Co h 76 Har-
vest
-Josephine Mrs mach opr H-F Co r 118 Kenwood av
-Leonard J emp r 161 Parsells av
-Lucy wid Biago h 54 Joiner
-Sam barber r 54 Joiner
-Seph (Josephine) (Technical Shoe Repair) h 118
Kenwood av
Cipollone Anthony (Jeanie) fashr h 224 Pershing dr
-Idola I ofc sec Genl Accident, Fire & Life Assur-
ance Corp Ltd r 224 Pershing dr
Cipparolo Josephine shoe wkr W B Coon Co Inc r 198
Spencer
-Salvatore (Josephine) mach opr h 37 Bruyer
-Sebastiano (Mary) h 723 Plymouth av N
Cipressi Sami (Anna) h 108 Copeland

PHILCO BEUCAIRE I N C. Philco Distributors Since 1918
AIR CONDITIONERS REFRIGERATORS FREEZERS RADIOS TELEVISION ELECTRIC RANGES
319 WEST MAIN ST. — HA milton 2830

CLIFFORD AVE 1955

824

COOK IRON STORE CO. - BAKER 1990
HEAVY HARDWARE IRON - STEEL
SUPPLIES FOR HOME BUILDERS - CONTRACTORS - PAINTERS - INDUSTRIES - HOME OWNERS
HAPPY COOKING METERED BOTTLED SERVICE GAS
120-128 ST. PAUL ST.

HARRY P. EXPERT

altor
You
rested in
ING or
LLING
REAL
TATE?
e Will
p You
BUY or
LL IT
ISELY"
phones
lside
188
189
1697
roe Ave.
ghton
hester 18

Copies of this Directory are available in Directory Libraries in Cities all over the country.
The City Directory is a Catalog of Your City

- Schwartz
-Hans G (Laura G) wldr TI Co's h 127 Derlin
-Harold S (Adrienne) (Schwartz Broom Co) h 205 Laney rd
-Harry G (Margt) pressmn Todd's h 101 West av Apt
-Hattie wid Julius L r 1043 Park av
-Henry elev opr Roch Stationery Co Inc r 78 Alexander
-Henry (Bessie) slsmn Allen Candy Co r 1372 Monroe av
-Herbert r University av at Andrews
-Herbert ofc mgr Sturman Home Furnishing Co r 65 Beckwith ter
-Herman II exec v-pres John P Smith Inc pres Rochester Scrap Iron Baling Corp and v-pres-treas Saml Schwartz Sons Inc h 25 Monterey rd Br
-Lyman (Pinner Home Furnishing Co) r JWMA Univ st at Andrew st
-Hyman B (Lillian) (Torri's Shoes) h 43 Girard
-Ike baster H-F Co r 135 Hollenbeck
-Irving (Anna) men's furnishings 462 Main W h 46 Warrington dr Br
-Isadore (Fay) news dr h 40 Rauber
-Jacob P (Florence) paints and wallpaper 680 Monroe av h do
-Jean stock gfl SLC Co r 1821 Stone rd Gr
-Jean studt nurse Strong Mt r Helen Wood Hall
-John O Mrs teh School 28 r 27 Dohrlich dr
-John r S Marshall
-John (Mary) formn h 19 Stager
-John A (Shirley) electn h 133 Illinois
-John J (Mary J) firefighter Engine Co No 23 h 305 Colvin
-John P (Helen) K Pk h 52 Laser
-John P (Mary) mach opr h 25 Shirley
-John W (Patricia) mtee mn Grafex h 90 Southview ter
-Jos B (Dorothy) instrument mkr TI Co's h 931 Paul rd Chlll
-Josephine Mrs teh Monroe High sch r 70 Beverly
-Josie H (Lillian) slsmn r 135 Edgerton
-Kate wid Philp dled Nov 21, 1953
-Kuno (Rachael) phys r 31 Warwick rd
-LaVerne C (Martin) stock clk TI Co's h 149 Devonshire ct
-Leo F (Glady) mall clk h 46 Hobart
-Leon (Ann) med illustrator h 35 Bobrich dr
-Leona Mrs clk Three Hour Laundry r 285 Normandale dr Gr
-Leonard R stock clk r 1615 StPaul
-Lou R (Sally) slsmn McFarlin Clothing Co h 15 Wellesley
-Louis (Ida A) (Schwartz Broom Co) sec-treas Roch Reliable Coal Corp h 15 Alcazar
-Madeline bkpr SLC Co r 189 Burwell rd Iron
-Maude (Eleanor G) ins apt John Hancock Mut Life Ins Co h 23 Conkey av
-Margt E clk Camera Works r 69 Charing rd Iron
-Marie M wid Henry L h 230 Haque
-Marilyn typ EK Co r 680 Monroe av
-Mary Mrs janitress NYC Str r 19 Stager
-Mary A Mrs (Eunston Florist) r 3 Penhurst
-Mary F wid Stephen h 1362 Lake av
-Maude h 299 Joseph av
-Maurice I pres Samuel Schwartz Sons Inc and v-pres-treas Rochester Scrap Iron Baling Corp r 257 E Genesee Auburn
-Max (Edith) tailor h 256 Field
-Max (Esther) v-pres-treas Sturman Home Furnishing Co Inc h 65 Beckwith ter
-Milton D (Natalie) dled July 12, 1953
-Morse (Pearl) sec Naige Co Inc h 1617 StPaul
-Morton slsmn r 315 Conkey av
-Murray hmo French's r 1905 Harris rd Puffl
-Nathan D dentist 14 Franklin rm 707 h 152 Barring-
-Norman A (Jeanette) (Pinner Home Furnishing Co) h 194 Avenue E
-Orrnell dept supt Alling & Cory Co h 81 Leburnum cres
-Pauline T sten r 45 Ridgeway av
-Pearl post grad fellow U of R Sch of Medicine & Dentistry r 391 Crittenden blvd
-Phillip J (Alfreda L) lab Fusco h 464 Scio
-R Platu phys 260 Crittenden blvd h 756 French rd Br
-R Richd (Christine E) asst cook Iola Sanatorium h 324 E Henrietta rd
-Ralph J, USA r 303 Clifford av
-Raymond H (Josephine S) lawyer 16 Main W rm 440 h 70 Beverly
-Raymond S (Eleanor) aud Roch Times-Union r 57 Briarwood dr Iron
-Reuben tailor h 154 Sheridan
-Robt (Thille) ctr Michael-Stern h 35 Sheridan
-Robt (Andrey E) litho h 115 Murray
-Robt C (Lillian) formn Lindberg Steel Treating Co h 120 California dr Gr
-Roberta credit ofc E W Edwards r 315 Conkey av
-Rubin H (Jennie) baster H-F Co h 10 Harris
-Ruth phys 171 Park av h 98 Canterbury rd
-Sami (Mannella, Bircher & Schwartz) lawyer 16 Main W rm 347 r University av at Andrews st
-Sami Sons Inc, Maurice I Schwartz pres Herman II Schwartz v-pres-treas, metal dirs 15 Platt
-Shirley E ofc wkr Beech Nut Packing r 133 Illinois
-Sol (Mary A) (Dual Vent-o-Lite Co) h 3 Penhurst
-Wm magazines 50 Stone r University av at Andrews st
-Wm tailor h 40 Thayer
-Wm W ptrr Monroe County Mtee & Constr Div h 283 Normandale dr Gr

- Schwartzman Moe (Shirley) buyer H-F Co r 37 Tarrytown rd Br
Schwartzmeier Arnold (Donna) frame mn RT Corp h 100 Farleigh av
-Frank J (Anna B) film wkr h 307 McNaughton
-Vera A asst cash r 307 McNaughton
Schwartzmeyer Cath wid Edw A h 57 Wetmore pk
-Edw II (Cath) dled May 7, 1954
-Jos C (Rosemary) ofc clk EK Co h 193 Colvin
-Jos G clk NYC r 55 Wetmore pk
Schwartzott Earl (Edith M) supt r 183 Dartmouth
Schwartzwelder Emily M wid Jos h 147 Oakland
-Walter P (Lueille) EK Co h 47 Oakland
-Wm R emp Rochester Products r 147 Oakland
Schwarz Alf (Anna) research dir Liex Optical Co Inc h 319 Culver pkwy Iron
-Andrew (Henrietta) clk h 206 Rohr
-Cath J r 515 Brown
-Christion (Emma M) h 57 Chandler
-Dolores r 515 Brown
-Pamle wid Sigmund h 122 Rosedale
-Frank J slt mtl wkr 44 Wilder h do
-Hans (Lois) taller h 719 Park av
-M Florence Mrs bindery wkr Lawyers Co-op r 704 Elm Grove rd Ga
-Osmond G (Theresa J) elec equipment 432 Atlantic av h 87 Hurlock rd Iron
-Peter D elec eng Ralph C Schwarz h 61 Woodcrest dr
-Phillip O statistician Pfandler Co r 436 Locust Hill dr
-Rachel L staff nurse Roch State Hosp r 31 Warwick av
-Ralph C (Ruth S) mech eng 130 Main E rm 904 h 1640 East av
-Ralph C Jr (Jeanne) mech eng Ralph C Schwarz h 137 Nunda blvd
-Randolph P (Genesee Pattern Works) h 515 Brown
-Robt (Irida) electn r 228 Humboldt
-Robt G slsmn Osmond G Schwarz h 960 Shoemaker rd Web
-S Adams (Rhoda H) genl mgr Roch Wiro-O Binding Co Inc and genl mgr Natl Rule Co h 172 Hedgegarden dr Iron
Schwarzbaum Leonard I (Augustine) (Age-Lis Studio) h 208 West High ter
Schwarze Jos W (Henrietta) watchmn h 309 Electric av
-Thos, USA r 309 Electric av
-Wm J emp Gt A&T Tea Co r 100 Chippendale rd Gr
Schwarzenbach Harle L stat EK Co r 1164 Sanford
-Lois nurse Monroe County Infirmary r 116 Sanford
-Marie L Mrs h 116 Sanford
-Norman R (Aime) suvr h 1164 Sanford
Schwartz Herman mach h 101 Fairbanks
-Ierman J P, mech r 101 Fairbanks
-Illida M mach opr TI Co's r 193 Pomona dr Gr
Schwarzmeier Aug J (Minnie I) h 20 Santee
-Minnie Mrs slmder H-F Co r 20 Santee
Schwasman Louise r 999 South av
Schwee Mielh (Anna) mach opr Todd's r 238 Bremen
Schweder Louis J (Mary Jane) tool mkr Gleason's h 19 Lesdale dr Web
Schwehn Danl trainee Case-Hoyt Corp r 405 Fernwood av
-Frances cash Roch Genl Hosp r 405 Fernwood av
-Sophia shoe wkr W B Coon Co Inc r 256 Northland av
Schweickert Clair (Oslia) h 200 Court
Schweickhard Alf mach h 481 Bay
-Donald A (Mildred) suvr RO&E Corp r 142 Birchwood dr Pt Supt
-Harold F (Mildred) driver h 31 Bismark ter
-Leo H uphol r 21 Upton pk
-Paul A (Mildred) serv formn Archer Motor Co Inc h 100 Rexford
-Walter (Nina E) carp h 504 Jefferson av
-Wm J mach Mixing Equip Co Inc r 31 Bismark ter
Schweickhardt Ida nurse r 201 Barrington
Schweid Harry A (Helen) real est 133 Clinton av S rm 8 h 899 Culver rd
Schweikert Magdalena fety wkr Beech Nut Packing
Schweizer Leonia clk r 210 S Fitzhugh
Schweizer Albert F appr adj Roch Envelope Co Inc r 886 N Goodman
-Cecilia H hmo Roch Hosp Service Corp r 138 Remington
-Chas J (Clara J) mason h 886 N Goodman
-Donald G, EK Co r 138 Remington
-Lane r 290 Curlew
-John F (Josephine) EK Co r 138 Remington
-Leo M (Marie E) stock clk h 320 Curlew
-S Rowland (Dorothy B) phys h 515 University pk
Schweizer Berta K Mrs smstrs Jewett Inc r 347 Simpson rd Iron
-John B (Bliz B) slsmn h 467 Hillside av
-Madida Mrs r 1267 Sout h av
-Thille h 280 Lyndhurst
-Wm (Anna) h 64 Cypress
Schwellensattl Jos T (Louise) glazier Pittsburgh Plate Glass Co h 973 Arnett blvd
Schwend Fritz emp Schlegel Mfg Co r 34 Canfield pl
SCHWENDLER LEON W asst v-pres Genesee Valley Union Trust Co 19 Main W zone 14 tel LDUest 8400 h Dansville
Schwenger Eug A ptrr Monroe County Mtee & Constr Div r 139 Keller
-Rose M Mrs weaver Schlegel Mfg Co r 139 Keller
Schwenk Fritz O emp Schlegel Mfg Co r 39 Canfield pl
Schwenn Esther Mrs emp Mandeville & King Co r 214 Irondequoit Iron

- Schwenn
-Henry W trucker Ft Wayne CP Co r 292 Wacona av Iron
-Mel G Mrs sten Duffy, Kaebel & Neville h 136 Bakerdale rd Gr
Schwenker Edna W Mrs church sec Evangelical Luth Church of The Reformation r 114 Hurstbourne rd Iron
-Nelson C (Edna) eng SC Co h 114 Hurstbourne rd Iron
Schwenzer Frank W (Marian C) mach Chas Machine Co h 117 Kishbrough
-Jos E (Curmen) experimental wkr h 170 Back
-Jos V (Celia M) aeronautics h 49 Merwin av
-Ottilia wid Bruno J h 22 Roch
-Phillip E stm ftr r 22 Roch
-Robt A (Rose) slsmn h 12 Rundel pk
-Rudolph C (Evangeline M) tool mkr Heintz & Phil-lipson h 196 Thornelife dr Iron
Schwertliger Arth B dairy wkr Plymouth Dairy Inc r 65 S Main Cville
Schwetz Dymetro J Insp Morgan Mach Co Inc r 6 Maltby
-Jos (Alfice) fety wkr r 65 Maltby
-John (Valencia V) stock clk VanDussen Co Inc h 69 Maltby
-Julia wid Frank tallorers h 264 Avenue A
-Wm (Mary) wldr h 65 Maltby
Schwieger Harvey L (Jean) genl contr h 88 Grand av
Schwikert John (Josephine) USA r 50 Roseview av
-Wm C Jr, floor layer Roch Floor Co r 50 Roseview av
-Wm M (Roch Floor Co) h 50 Roseview av
Schwind Alexandra M sec Genl Bauerech Florist Inc r 145 Elmore rd Br
-Andrew S (Louise) ins agt Prudential Ins Co of America h 467 Lake View pk
-Andrew S Jr, pkr RG Co Inc r 467 Lake View pk
-Anthony J acting instr RT Corp r 146 Willowbrook rd
-Balthasar (Cecelia) formn h 264 Avenue B
-Carl F (June) service slsmn Meacham Pontiac
-Chas F elev opr M D Knowledge Co h 77 Atkinson
-Clayton F (Esther L) screw mach opr h Fernwood pk apt 70
-Edw V chauf r 473 Clifford av
-Eleanor M clk Roch Hosp Service Corp r 196 Hawley
-Eliz A tel opr Hubbs & Howe Co r 437 Lake View pk
-Frank E (Evelyn) h 229 Grand av
-Frank J (Mary M) baker h 196 Hawley
-Frank M formn Central Lndry & Supply r 100 Gibbs
-Franklin V (Cornelia K) dry cln h 304 Ellison
-Fredk (Florence) lens grinder Wellensak's h 5 Carl
-Gloria Mrs asst head bkpr Central Trust Co r 60 Hartsdale rd Iron
-Harry A (Bertha A) detective RPD h 53 Stratford pk
-Helen E clk-typ Mimeograph Co of Roch r 196 Hawley
-Herbert A (Dorotha) clo ctr Timely Clothes Inc h 66 Florida av Gr
-Johanna h 66 Radio
-John A (Lillian A) mtee mn h 526 Remington
-Jos F dled Jan 13, 1954
-Laura M tallorers H-F Co r 458 Blair
-Leona M paper insp Slecher-Drannu r 455 Avenue A
-Margt M mach opr H-F Co r 16 Weaver
-Marie A, EK Co r 455 Avenue A
-Mary hindery wkr Seneca Bookbinding Co Inc r 196 Hawley
-Mary baker r 455 Avenue A
-Robt H colorist Roch Button r 53 Stratford pk
-Robt E (Helen) carp h 12 Pershing dr
-Robt M (Mildred) police RPD h 36 Evangeline
Schwing Allan sec-treas Talk-O Products Inc h 2617 East River rd Br
-Allen H elec eng Kraus Design Inc r West Henrietta
-Betty Ann typ Mixing Equip Co Inc r 32 Masseth
-Harold (Cora M) mach B&O h 32 Masseth
-Victoria R wid Fredk H h 335 McNaughton
Schwingel Eleanor M nurse Roch Genl Hosp r 501 Main W
-Roger E (Marian) head nurse Roch State Hosp h 254 Averill av
Schwingle Eleanor studt r 23 Strathallen pk
Schwink Raymond F prsmn John P Smith Co Inc h 143 Mason rd Pkt
-Raymond H model mkr Todd's h 143 Mason rd Pkt
Schwin August J (Sophia) shoe mach serv agt Fyt Shoe Machinery h 256 Northland av
Schwonke Gail I clk Camera Works r 280 Stone rd Gr
-Harold W (Ruth E) mgr The Willis Realty Corp h 104 Pittsford
-Ralph (Cecelia) K Pk h 14 Madison
-Ruth clk F W Woodworth h 144 Knickerbocker av
-Wm A (Josann G) h 30 Ramona pk apt E
Schwuech Eliz Mrs cafeteria wkr Charlotte High sch r 221 Bakordale rd Gr
-Walter A guard Station-st Bridge r 48 Atwell
-Wm H (Ruth G) stock clk h 85 Atwell
Schyve Abr (Denn) carp 22 Burbank h do
-Isaac (Anne) floormn Pfandler Co h 274 Wetmore pk
-Isaac (Alfildid) ptrr h 631 Brooks av
-Isaac Jr h 165 Brooks av
-Josephine wid Saml r 631 Brooks av
-Kath r 165 Brooks av
-Milton E (Rosaland W) slsmn Genesee Valley Paper Co Inc r 22 Burbank
Schyman Palow r 10 Helena

CLIFFORD AVE 1955

950

OVERHEAD DOOR SALES COMPANY

STEPHEN COSLICK, Inc., Distributor

Electric Operators

Garage Doors

899 ATLANTIC AVE. RADIO

CONTROLS CU Iver 7808-7809



GENERAL ELECTRIC SUPPLY COMPANY

Division of GENERAL ELECTRIC DISTRIBUTING CORP.

Apparatus

Supplies

Lighting

14 MILTON 7500

67-75 PORTIMER STREET



ARPEAKO BAKED LUNCHEON LOAVES



- VIOLA - Erasmo (Anna S) h 25 Texas - Florindo J USA r 121 Scranton - Frank restr 119 Main E rm 1315 h 64 Presque - Helene A bkpr Ruby Gordon Inc r 70 Waverly pl - Jas V (Phyllis) K Pk r 1375 Main E - Jos D studt r 55 Parkwood rd - Leo C (Rosale) driver mech PO h 401 Ravenwood av - Louis (Maria) lab Roch Bronze & Aluminum Pdry Co Inc h 805 Hayward av - Luigi lab h 70 Waverly pl - Marie Mrs. clk Daw Drug Co Inc r 89 Roslyn - Michl (Ella) chauf h 331 Hayward av - Nancy wid Saml h 33 Woodward - Pat N USA r 55 Parkwood rd - Peter (Mary E) shoas wkr h 121 Scranton - Phyllis Mrs bkpr LKT Co r 1375 E Main Br - Santo (Ida D) crane opr Gleason's h Rush - Violante Albert (Irene G) h 42 Orlando - Anthony G (Mirna) camera wkr h 76 Sterling - John (Lena M) body & fender man h 22 Isabelle - Louis (Ella) camera wkr h 208 Emerson - Violet Leon (Nellie) (Rochester Radio Laby) h 463 Clarissa - Violetta Geo bank exam NY State Banking Dept - Virginia Chas J tailor h 433 Durman - Vira Tamara Mrs teach U of R Sch of Medicine & Dentistry r 113 Berkeley - Virgil Dale L ofc wkr Et Wayne CP Co - Jos N (Ruth C) cartman h 28 Kingsboro rd - Ruth C cash E W Edwards r 28 Kingsboro rd - Vesta laby techn Dr Michl E Pulcino r 4013 Dewey av Gr - Virgil's Bakery r 579 Brooks av - Virgilio Emeilo (Josephine) mason h 179 Champlain - Virgini Kid (Pauline) h 124 Breck - Leona Mrs h 224 Delaware - Virginia Auguste G (Phyllis M) carp h 341 Hayward av - Carmela wid Anthony r 233 Roycroft dr - Virginia's Beauty Studio (Mrs Virginia Murant) s Edith - Virgo Anthony J (Jay) (Virgo Serv Sta) h 3708 St Paul Blvd Irond - John E chauf r 387 Scio - Jos (Florence H) lab Roch DPW garage h 155 Al-len - Jos (Cath) mgr Virgo Serv Sta h 3708 St Paul Blvd Irond - Rosalie C Mrs teleopr opr WU Teleg Co r 7 Clifford - Ross (Joyce M) bartndr The Dickens h 401 Sawyer - Saml (Cath) trucker h 256 Durtmouth - Service Station (Anthony J Virgo) 386 St Paul - Thos C (Rosale C) pkr Roch Mfg Co h 7 Cliffmor - Vincent (Theresa) gas amndt h 88 Edgeland - Virkus Arth L chkr h 24 LaForce - Doris Mrs comptometer opr Hart's Food Stores Inc r 117 Stonehenge rd Irond - Edw C (Jean V) clk h 76 Merrill - Edw E (Hazel M) h 7 Zimbrich - Francis H (Ruth A) instr mkr h 41 Dyson - Glenna H Mrs public health nurse Health Bureau r 187 Edgeland - Hazel M Mrs enameler Metal Arts Co Inc r 7 Zim-brich - Henry A (Mamie C) insp h 473 Clifford av - Ids E wid Wm A h 943 N Goodman - Irving E (Vera) dept suvr Graflex Inc h 466 Embury rd Profid - Lydia sis clk h 49 Herald - Nelson H chef Neisner's r 137 Fitzhugh S - Walter H (Glenna H) buyer American Brake Shoe h 2414 Brownwort Blvd B - Wm C (Agnes M) h 70 Westfall rd - Virtue Clarence M (Betty Joan) studt h 735 University pk - Virtus Betty Mrs tchr School 24 r University pk apt 735 - Viruc Irene mach opr r 12 Syke - Viruso Philip (Carmella) tailor h 713 Evergreen - Sam R (Bernice) mach opr h 280 Smith - Vincent S slsmn Lauer Furn Co Inc r 714 Ever-green - Visaliti Fredk J chauf r 320 Inglewood dr - Jos (Josephine H) chauf h 320 Inglewood dr - Steph F (Josephine) chauf Mushroom Trans Co Inc h 84 Glendale pk - Visharas Matthew J (Dorothy) chauf Geo B Hart Inc h 237 Royal pkwy Web - Visca Saml hnt ch 245 Court r 122 Allen - Thos (Thomassena) carp h 1845 Norton - Viscardi Antonio (Margt) lab h 783 Broad W - Dominick, USA r 163 Kent - Jas P (Mary M) tailor h 98 McNaughton - Louise clk SL&C Co r 13 Fulton av - Madeline M mach opr r 193 Kent - Mary L married Alex Balbi - Metl (Sally) ctr H-F Co h 162 Ellison - Ralph T (Leona D) jan Frenod's h 13 Fulton av - Salvatore P (Frances) ind eng Ritter Co h 19 Costar - Suml r 733 Broad W - Sebastian P (A Marie) sht mtl mech Wm J Schmitt Inc h 163 Kent

- VISCARDI - Theresa A asmlr r 163 Kent - Vincent (Assunta) buffer Wilmot Castle Co h 183 Kent - Viscardi Jos (Julia) emp PO h 17 Hilton - Viscente Ester h 155 Tremont - Visco Helen emp Germanow-Simon r 32 Hoeltzer - Louis G (Margt) handy mn RG&E Corp h 253 Cur-tis - Margt emp Otto Bernz Co Inc h 258 Curtis - Nicholas P, USA r 258 Curtis - Visconte Arth, EK Co r 648 Plymouth av N - Arth (Pasqualina) prsr P Pk h 228 Verona - Ernest (Isabelle) h 648 Plymouth av N - Gaetano J (Viola) roofing hlpr Wm J Schmitt Inc h 1011 Broad W - Geo (Justina F) lab h 188 Stutson - Jos D asmlr Roch Button r 228 Verona - Justine F Mrs sorter Roch Button r 188 Stutson - Vincent, USMC r 648 Plymouth av N - Visconti Anthony (Mary) chauf h 26 New York - Nicholas (Antoinette) h 59 Pardee - Patk (Connie) chauf h 24 New York - Viscoti Alphonso r 20 Dana - Angelina (Mrs Alfonso) Genl Hosp r 188 Atkinson - Viselli Peter mtrsr Roch Genl Hosp r 188 Atkinson - Sylvester r 300 Main W - Visgas Alf (Virginia) h 14 Romeyn - Visger Sam (Mary) service mn Scanlon Lewis Genl Tires Inc r 89 Manhattan - Vislto Anthony E (Adeline J) bottler Old Fashion-Ma's Root Beer Bottling Co h 76 Lowell - Carl lab r 32 Hoeltzer - Helen E r 32 Hoeltzer - Jos (Mary) bottler Genesee Bottling Co Inc h 278 Avenue A - Louise wid Peter h 32 Hoeltzer - Martin bottler Old Fashion Ma's Root Beer Bottling Co r 32 Hoeltzer - Mary C insp r 32 Hoeltzer - Peter J (Michalino) purr h 22 Silver - Visland Vernon (Barbara) mach opr h 34 Kirby pl - Visiting Nurse Society of Rochester & Monroe County, Elisabeth Cogswell Phillips exec dir 500 East av - Visner Mary D Mrs r 69 Stewart - Paul G (Clara C) rep Investors Mutual Inc h 26 Ellington rd - Vison Products Co paint mfrs distributed by Geo I Viall & Sons Inc 47 N Water - Vit Raymond (Ruth M) ofc asst r 98 Centennial - Robt O (Josephine) clk Security Trust Co h 111 Meadowood rd Gr - Mendowood rd Gr - Mrs teller Security Trust Co r 98 Centennial - Vita Ann A sten r 447 Selye ter - Mary A wid Chas h 447 Selye ter - Vitaglino Generoso r 246 Troup - Vitale Anthony (Marguerite) slsmn h 574 North - Antonio (Rose) lab h 141 Hempel - Armand L (Mary) carrier PO h 32 Sberman - Arth (Mary) h 130 Bay - B Gilbert graspy wkr Lauer Furn Co Inc r 161 3d - Chas (Josephine) h 295 Adams - Conceita V fcty wkr h 136 Comfort - Don (Marion) (Renz Collision Service) h 24 Gray-son rd Irond - Donald (Marie) ins agt James H Hamill h 94 Oliver - Felice (Betty) h 3992 Lake av - Felix dental techn Murray C Sykes r 1766 Lake av - Frank (Edith) mach opr SC Co h 197 Driving Park av - Gudio (Arlene) driver PO h 2020 Culver rd - Jean M emp SL&C Co r 130 Bay - John (Ernestine) r 3996 Lake av - John (Liberta) truck driver h 572 MtRead hld wkr - Jos J (Grace J) (Saratoga Hardware) h 71 Mont-rese - Jos J (Laura) fcty wkr h 525 North - Julius R (Grace M) pkr h 356 6th - Marie receptionist NY State Dept of Social Welfare r 94 Oliver - Mary fcty wkr r 295 Adams - Mary A Mrs h 115 Parkside av - Mary Anne Mrs sten EK Co r 545 Glenview ct Web - Michl (Joan) box spring mkr Quality Mattress Co Inc r 568 North - Paul (Constance) barber 914 Joseph av h 36 Roy-crest dr - Roberto (Theresa) h 3996 Lake av - Rose wid Louis h 161 3d - Salvatore fcty wkr r 295 Adams - Sebastian (Michalena) h 82 Cameron - Steph (Mary) slsmn Electrolux Corp h 102 Central pk - Theresa asst mgr LRT Co r 130 Bay - Theresa G sten Central Trust Co r 86 Roycroft dr - Vincent (Lulu May) baster H-F Co h 387 1st - Vitalone Jas (Patricia) h 239 Adams - Vitamin Products Co of NY, Esther M Oakes mgr 130 Main E rm 825

- VITAMIN - Rich Fruit Juices Inc. Mrs Anne L Tenny br mgr, rnr 113-115 Ardmore - Vitarelli Patsy (Carmela) clo wkr Timely Clothes Inc h 34 Kay ter - Thos (Rosemary) USA r 34 Kay ter - Vitaro Anthony stock clk r 438 Hawley - Jos C lab r 438 Hawley - Vitelli Edna May wid Emil h 14 Edmonds - Louise A wid Vito tailorss h 405 Orange - Naomi M med sec Dr Theo P Merrick r 14 Edmonds - Vito fcty wkr r 405 Orange - Vitello Anthony (Josephine A) shoe mkr h 328 Glen-wood av - Francesco (Mary) jan h 1841 Clifford av - Jus J (Ann M) produce mgr Loblaw's Inc h 53 Lark - John studt r 328 Glenwood av - Josephine C cafeteria hlpr duPont r 328 Glenwood av - Marie C sten Otto Bernz Co Inc r 328 Glenwood av - Mildred Mrs meat clk Star Super Market r 192 Cabot rd Gr - Rose A Mrs emp SL&C Co h 761 Main W - Saml (Ann) buffer Robeson Roch Corp r 127 Isabelle - Viterse Cath G r 1732 Lexington av - Frank (Grace) plshr h 1732 Lexington av - Gracy A, K Pk r 60 Austin - Jos T (Sistine) EK Co h 60 Austin - Mary Ann ofc wkr Alliance Organization Inc r 1150 Bay - Ralph A mach Van's Machine Co r 1732 Lexington av - Viterid Anthony J route mn Genl Ice Cream Corp r 1159 Jay - Jos L (Josephine) brake opr r 122 Villa - Josephine Mrs clk Haloid Co r 122 Villa - Mary Ann ofc clk r 1159 Jay - Natalie (Virginia C) h 1159 Jay - Vitkovitsky Thor studt r 46 Gilmore - Irene Mrs needle wkr H-F Co r 46 Gilmore - Mary studt r 46 Gilmore - Oled, USAF r 46 Gilmore - Roman H (Irene) lab EK Co h 46 Gilmore - Vitkus Valerian (Victoria) meat ctr Millewich & Gor-ski h 787 Hudson av - Victoria charwn First Federal Savings Bldg r 789 Hudson av - Vito Anthony emp Otto Bernz Co Inc r 864 Plymouth av N - Anthony (Mary) lab h 238 Parkway - Anthony L (Funnie R) engr Todd's h 74 Lorimer - Bernard baker Fairchild Bakery r 48 Glendale av - Frances emp Otto Bernz Co Inc r 864 Plymouth av N - Geo photog r 46 Glendale pk - Geo (Sarah) USA r 81 Brooklyn - Giorgio F (Caroline) fcty wkr h 504 Plymouth av N - Gloria A fcty wkr r 94 Parkway - Guy A (Mary V) asst formn Gleason's h 94 Lori-mer - John (Theresa) mach Genesee Tool & Die Corp r 179 Fulton av - John, USN r 46 Glendale pk - John F (Patricia) pkr h 179 Fulton av - John P (Frances N) bottler h 864 Plymouth av N - Lena wid John h 39 Ambrose - Marcelina wid Bernard h 49 Glendale pk - Marie G wid Geo died Nov 25, 1953 - Mary wid Anthony h 28 Reynolds - Mary F r 31 Brooklyn - Mary J clk Fairchild Bakery r 46 Glendale av - Ralph, USA r 46 Glendale pk - Richd (Margt) formn Regent Specialties Inc h 31 Brooklyn - Saml (Margt) (Dewey Furniture & Appliances Co) r 634 Plymouth av N - Saml (Josephine) fcty wkr h 38 Parkway - Saml (Mary C) press opr HM Co Inc h 94 Park-way - Saml (Clara) upbol Dishrow's h 49 Rockview ter - Vincent N lndir duPont r 1319 Ridgeway av Gr - Vitones Jas (Margt M) RT Corp h 406 Lake av - Vitranos Jos J (Barbara J) butcher h 810 Magee av - Thos G h 295 Scio - Vitto Albert J (Alta) carp h 48 Berwick rd - Jos R (Nancy A) whsmn Daw Drug Co Inc h 157 Lewis - Marino M (Mamie) lab h 155 7th - Vittori Domenick (Ella) lab Roch Sewage Disposal Plant h 32 Pollard av - Eliz clo wkr Timely Clothes Inc r 82 Pollard av - Emido (Rose) h 82 Pollard av - Jos compositor Roch Typographical Serv r 7753 Wash av Irond - Vittorio Louis mach Pfaudler Co r 160 Fillmore - Rosemary r 285 Troup - Salvatore (Carmella) crane opr Pfaudler's h 385 - Vittum Paul W asst div head EK Co h 320 Oakridge dr Br - Vitty John W h 406 Lake av - Robt, EK Co r 406 Lake av



HALLMAN 200 East Ave

FINEST USED CARS 29 Union St. S. BAKER 4080

CLIFFORD AVE 1955

**DRAWING MATERIALS — BLUE PRINTS — WHITE PRINTS**  
**PHOTO COPIES SIGN WRITERS' SUPPLIES**  
*PICK UP and DELIVERY*  
**H. H. SULLIVAN, INC.**  
**67 SOUTH AVE. BAKER 4220**

**LORTSCHER**  
 —John J (Olga) brknw NYC h 712 Campbell  
 —Jos C (Helena) h 40 Hubbard pk  
 —Olga Mrs mkr TP Co Inc r 712 Campbell  
 Lutz Elaine M Mrs clk BK Co r 175 Springfield av  
 —Frank W (Mary H) eng h 772 Jefferson av  
 —Harold (Emma) camera wkr h 630 Thurston rd  
 —Harry D (Elatine M) tent and die mkr h 175 Springfield av  
 —Mildred E clk J C Poney Co r 772 Jefferson av  
 Lufusso Lucy G clk r 112 Silver  
 —Marie C asmlbr r 112 Silver  
 —Pasquale mtrc mn h 112 Silver  
 Lorz Chas G (Florence) K Pk h 46 Springfield av  
 Lascapin Anthony (Grace) carp h 169 Wetmore pk  
 —Carlo (Josephine) photo fisher h 474 Ames  
 —Jos (Margt) timeagr Mixing Equipment Co Inc h 474 Ames  
 —Margt J ofc wkr TI Co's r 474 Ames  
 Lusardo Victor (Theresa) carp h 211 Rocket  
 Losee Byrd J (Marilyn E) stock clk BK Co h 24 Kimberlin dr Brockport  
 Losselle Robt (Lorraine) studt r 44 Congress av  
 Lusey Alta Mrs r 227 S Fitzhugh  
 —Clara L wid Dell S h 211 Genesee Park blvd  
 —Gleam K (Gennette) serv mn RG&E Corp h 150 Fernwood pk  
 —Jesse chr Hartman Metal Fabricators Inc h 6630 Pittsford-Palmira rd Pnt  
 —Marilyn E sten r 211 Genesee Park blvd  
 Losi John studt r 140 Spring  
 Lusinger Cecil Mrs suvr mailing dept Franklin Institute r 118 Johnson rd Gr  
 Losinski Aloysius J (Florence D) mach h 54 Sayne  
 Losito Albert B (Elhura C) emp City of Rochester h 358 Smith  
 Loss Beulah I dietn Highland Hospital r 421 MtVernon av  
 —Louis r 215 Chestnut  
 Lossowski Vincent (Helena) custm wkr h 24 Mead  
 Lot Leon C (Esther) clk Toledo Scale Co h 39 Trever  
 —Stella fishr H-F Co  
 —T Robt (Jeanne L) clk dn Pont h 180 Montanin dr Iron  
 Lote Louis bakery wkr Hart's Food Stores Inc r 115 Berkeley  
 Lotempio Caspar C (Irene P) city parks h Ilnover Houses, Bldg 7  
 —Frank, USA r 85 Miller  
 —Joan r 85 Miller  
 —Jos (Theresa) widr h 85 Miller  
 —Lueto painter wkr r 85 Miller  
 —Peter (Sarah) chauf h 85 Miller  
 Lotempio Marlen Mrs h 595 Portland av  
 —Victor (Ann) stockmn Rochester Radio Supply Co Inc h 54 Zollner  
 Lotempio Hubert (Marie E) mech RG&E Corp h 64 Greeley  
 —John (Viola) asmlbr West Tire Setter Co h 333 Murray  
 Lotemphio Frank L (Sally) SC Co h 401 1st  
 Loth Chas II (Leila Mae) plr Y&E Mfg Co h 9 Rodenbeck pl  
 —Chas II (Violet A) tchr John Marshall High school h 79 Barons rd Iron  
 —Clarence F tchr Paul Revere Trade school r 82 Wyndale rd Iron  
 —Eliz Mrs clk HM Co Inc r 163 Cady  
 —Eliz A wid Chas r 90 Bauffort  
 —Ernest (Eliz) (Ernie's Culo Service) h 165 Cady  
 —Janet ofc sec Roch Genl Hosp r 79 Barons rd Iron  
 —Pearl Mrs tchr Sch 27 h 82 Wyndale rd Iron  
 Lothian A & Sons (Alex S and Alex J Lothian) landscape gardeners 24 Faraday  
 —Alex J (Doveen) (A Lothian & Sons) h 1225 Park av  
 —Alex S (Beth E) (A Lothian & Sons) h 24 Faraday  
 Lotito Danl J (Joan) dir Medical Business Bureau r 15 Bradford  
 —Joanne P ofc wkr Inland Express Inc r 15 Bradford  
 Loto Americo (Claudia) lab h 310 Brown  
 Lotocki Anna T maid Nelsner Bros r 3 Hope pl  
 —Jos W engraver Lader Engraving Co Inc h 281 Lake Breeze pk Iron  
 Lotosky Michl h 86 Northaven ter  
 —Sophie r 94 Malling dr  
 —Steph (Mary) mtrc mn Pluta Mfg Corp h 94 Malling dr  
 —Wm camera wkr BK Co r 86 Northaven ter  
 Lotreck Chas T (Anneline) asst director Genesee Hosp h 85 Meigs  
 Lotspike Eliz L wid Geo II h 518 Parsells av  
 —Geo B (Marie) purch agt and production manager Morgan Machine Co r 1872 Winton rd N, Iron  
 Lott Henry E hipr AHR Inc r 2 Weststead pl  
 —Leroy (Bertha) h 244 Ormond  
 —Olve C wid Emmert P h 140 Bradburn  
 —Robt E (Jo Ann) USA r 352 Latta rd

Lotta Americo chauf Judge Motor Corp h 310 Brown  
 —Anthony N (Geraldine S) bandsaw opr h 246 Whitney  
 —Donald S (Rose C) suvr Pink's Pattern & Foundry Co h 28 Texas  
 —Emedio (Gloria) chauf h 104 Campbell  
 —Frank (Margt) h 28 Niagara  
 —Frank (Madeline) mech h 536 Brown  
 —Frank P (Marin V) r 21 Romeyn  
 —Geraldine S Mrs typ Harold Co r 246 Whitney  
 —Jos A (Julia B) cigars h 17 Pershing dr  
 —Jos A Jr, studt r 17 Pershing dr  
 —Paul A r 58 Austin  
 —Thos A (Rosemary T) coml artist Hutchins Advertising Agency h 105 Catalpa rd Iron  
 —Vincent (Carmela) h 58 Austin  
 Lutto Antonia food wkr h 360 Main E  
 —Mirique A clk SL&C Co r 67 Ketchum  
 —Jos A Jr, studt r 17 Pershing dr  
 Lottwidge Robt II (Anna M) auto mech h 120 Chestnut  
 —Seth J (Marjorie) group leader h 42 Weld  
 Lufureo Chas L (Mary) prsr h 39 Melville  
 —Frances r 20 Wilson  
 —Jos (Kathl A) firelighter Engine Co h 8 h 9 Dorbeth rd  
 —Salvatore (Teresa) h 20 Wilson  
 —Theresa Mrs padder II-F Co r 29 Wilson  
 Lotz see Lotz  
 —Elmer P (Mudge) clk h 94 Burdick rd  
 —Margt nurse h 244 Alexander  
 —Phillip (Dorothy) plater Stuart-Oliver-Holtz Co h 135 Weaver  
 Lotzar Geo R, EK Co r 209 Elm dr  
 —Mae wid John died Apr 9, 1954  
 —Raymond F (Agnes A) instrument mkr h 209 Elm dr  
 —Roy K ajpr optical wkr r 209 Elm dr  
 Lotz's Bar & Grill (Louis DesPivato) 228 State  
 —Penalty Market (Louis L Levin) 636 Joseph av  
 Louey Nellie Mrs h 44 Carleton  
 Loucks Blanche M Mrs hosp wkr h 261 Branswick  
 —Carl F (Alline A) roll coater h 75 Mildford  
 —Clara L wid Frank II h 58 Mona  
 —Fredk C (Marie) press opr TI Co's r 3 Superior  
 —Gerard P (Marjorie) EK Co r 15 Lansdale  
 —Harold A (Lura M) tool mkr HM Co Inc h 466 Merchants rd  
 —Harry J (Lura P) eng h 133 Devonshire ct  
 —Harry S eng RG&E Corp r 133 Devonshire ct  
 —Jos L (Mary) serv mn Genl Electric Supply Corp h 991 Avenue D  
 —Jac P fishr Lewis Music Store h 1096 Clinton av S  
 —John P (Maybelle) optical wkr h 104 Congress av  
 —John W set-up mn SL&C Co r 104 Congress av  
 —Lura P Mrs prk Harold Co r 133 Devonshire ct  
 —Marie A mach opr TI Co's r 3 Superior  
 —Willbur J (Mary K) compositor Roch Times-Union h 362 Champlain  
 Loudan Margt r 26 Summer pk  
 —Milford D (Eliz P) dimstr Glenson's r 412 Laurelton rd Iron  
 —Wm H (Lorraine A) coml rep RG&E Corp h 46 Arrowhead dr Gr  
 Louff Saml J (Frances A) formn Nelsner's h 157 Alexander  
 Lough Wm T (Theresa M) atndt Roch State Hosp h 178 Caroline  
 Loughborough Geo L (Clara D) K Pk h 49 Maynard  
 —Jean A clerk Arndt Bros Pharmacy r 52 N Main Ptsd  
 —Paul R lab r 42 Maynard  
 Loughheed Cecil truck driver Carson & Wood r 100 Pierpont  
 —Edgar sta firemn Rochester Brewing Co Inc r Elba  
 —Jos L (Dorothy) sta firemn TP Co Inc h 251 Clifford av  
 —Nelson M glass wkr BG Co Inc h Clarkson  
 Loughlin see also Laughlin  
 —Albert F (Ella E) tool mkr h 102 Goodwill  
 —Dorothy S clk The Sidney B Roby Co r 112 Sagamore dr Iron  
 —Eliz A wid Thos E h 107 Marion  
 —Eliz C bkpr h 413 Lake av  
 —Jos G (Ann Marie) lab r 410 Hawley  
 —Joan W Mrs tchr John Marshall High school r 79 Barons rd Iron  
 —John h 170 Spring  
 —John tchr Monroe High school h Brockport  
 —John C washer du Pont r 413 Lake av  
 —John F (Ann) h 117 Birch dr  
 —John M (Cuth M) firefighter Battalion No 4 RFD h 410 Hawley  
 —John W (Mary J) h Fernwood pk apt 117  
 —Marie D tchr r 28 Electric av  
 —Mary h 105 S Fitzhugh  
 Loughman Jas C (Mary B) elec eng h 75 Weststead rd Iron  
 Loughney Bernadine E sten Berger Bros Electric Motors Inc r 35 Wilcox  
 —Leo T (Eliz V) carrier PO h 33 Wilcox

**The Democrat & Chronicle**  
**Want Ad Section**  
 Western New York's Marketplace  
*You'll profit by reading and using the Want Ads*  
**Phone LO cust 8000**

**LOUGHNEY**  
 —Robt G (Freda I) fety wkr h 707 Main W  
 Loughran Harry F insp h 474 Clifford av  
 —Jos F (Fluence C) slann Hires Turner Glass Co h 325 Old Mill la Web  
 Louie's Barber Shop (Louis N Calterame) 180 Webster av  
 —Luncheonette (Louis Battaglia) 134 Clinton av S  
 —Restaurant (Louis C Battaglia) 136 Court  
 Louis Barber Shop (Louis Rosenstain) 339 Joseph av  
 —Canteen No 1 (Louis Drstina) 1302 Dewey av  
 —Elmer (Ida) exer dir United Jewish Welfare Fund Inc h 39 Calumet  
 —Hair Fashions (Louis Thomas) beauty shop 281 East av  
 —Jos J mesh Archer Motor Co Inc h 113 James Iron  
 —Phillip but elm 269 North r 119 State  
 Louise Hat Shop (Alrs Louise M Stone) mnr 251 Genesee  
 Louk Brandon B (Lee Elita) ofc clk TP Co Inc h Fernwood pk apt 22  
 —Frank (Marjorie H) driver Plymouth Dairy Inc r Elmole rd Horta  
 —Irene B wid Burton W h 881 Winton rd N  
 —Leland roofer Becker Roofing Co h 485 Oxford  
 —Muriella A ofc sec Lam Real Estate Co r 370 Meigs  
 Loula Mary fety wkr r 471 Alexander  
 Loulen Sindo (Luis Ouzer, Leonard S Rosenberg) photog 150 East av  
 Louder Herbert C (Shirley R) elec tech BK Co r 27 Glencl chr Pufft  
 Loumer Les R h 65 Weyl  
 Lounsbury E Donald h 325 Alexander  
 —Sylvia F studt r 70 Berry  
 Lounsbury David F spray pnt r 461 Exchange  
 —John M Mrs h 461 Exchange  
 —Mary M fety wkr r 461 Exchange  
 —Ruth D shoe wkr r 461 Exchange  
 Lounsbury Wilson D (Anna B) supt h 426 Jefferson av  
 Lourett Hilda, EK Co r 329 University av  
 —Theo P (Anna C) K Pk h 363 Knickerbocker av  
 Lourette Florence E wid Abram A h 76 Gorsline  
 —Kathleen M buyer E W Edwards h 80 Parsells av  
 —Wayne lumber atndt h 75 Avenue E  
 Lourie Realty Corp, Irwin A Edelman pres 119 Main E ru 327  
 Loury Carmela M asmlbr SC Co r 221 East av, East Roch  
 —Josephine V clk BK Co, Navy div r 213 Rohr  
 Loust Marvin (Margt) mech h 535 Lexington av  
 Lousley Alf E (Sarah B) mach Davenport Machine Tool Co Inc h 208 Spruce av  
 —Alf E jr, USN r 208 Spruce av  
 —Dorothy Jane clk r 208 Spruce av  
 —Mary I clk r 208 Spruce av  
 Louth Gayton C (Ruth E) police RPD h 40 Ketchum  
 —Lester L (Lillian A) h 50 Oneida  
 —Ruth mach opr Flower City Specialty Co r 40 Ketchum  
 —Violet E Mrs mach opr r 84 Flower  
 —Wm H (Ida R) plrnmkr h 37 Rockland pk  
 Louther Part C v-pres Veterans Broadcasting Co Inc r 2501 East av Br  
 Louvain Robt W (Frances M) sis mgr F A Jones Inc h 345 Clover-st blvd Br  
 Louwage Augusta wid Cyril C fety wkr h 218 Carling rd  
 —Cyril L (Augusta) died May 17, 1954  
 Lovall Lawrence J (Ruth E) used car dept Archer Motor Co Inc h 52 South  
 —Lawrence J jr, USA r 502 South  
 —Richard C, USA r 52 South  
 —Robt, EK Co r 52 South  
 Lovatt Audrey S sten Geason's r 78 Tryon pk  
 —Joan O r 78 Tryon pk  
 —John (Jennie) trucker B&O h 78 Tryon pk  
 Love Anna Mrs r Powers Hotel  
 —Arth r 99 S Union  
 —Bruce B studt r 30 Chandler  
 —Chas E exec v-pres Commercial Controls Corp h 1180 Clover Br  
 —Clarence W (Virginia R) insp r 644 Lyndhurst  
 —Claude E (Edna M) acct I M Ludington's Sons Inc h 3 Lochner plwry Ptsd  
 —Diane sten City Dept of Public Safety r 80 Chandler

**HOT SENE**  
 A UNIT  
**CLINT AVEN SOUT**  
 HOTEL  
 Rochester  
 Largest  
 Most Cen  
 Located  
 AIR CONDIT  
 TELEVIS  
 RADIO  
 Famous  
 Fine Fe  
 Rochester  
 Smarte  
 Cockta  
 Lounge  
 HA mi  
**780**  
**CLINT AVEN SOUT**

**CLAREN A. VICK**  
 Gener  
 Insuran  
 Represent  
 Divider  
 Paying  
 Compan  
 with  
 A-Plu  
 Rating  
 BA ke  
**9380**  
 154  
 EAST A  
 Cor.  
 SC10 S

**MYRON W. GREENE**  
**Overhead Doors — BARBER-COLMAN — Radar Control**  
 TELE MAGNET AUTOMATIC TELEPHONE ANSWERING MACHINES  
 Factory: 2 COBBS HILL DRIVE, Corner Norris Drive Telephone HI lside 4661

CLIFFORD AVE 1955

102

**Culver**  
3944  
1110  
Culver Rd.

**SHOPS WITH**  
The Most Novel  
WOODWORKING TOOL  
Performs  
100 DIFFERENT OPERATIONS

**ALHART'S**  
HOME OF GOOD POWER TOOLS

**SHOPS WITH**  
Famous  
5 in 1  
POWER TOOL

BA ker  
0110 — 0118  
0119

**Barnard, Porter, Remington & Fowler, Inc.**

OUR 101st YEAR  
Wholesale and Retail Dealers in

PAINTS, OILS, GLASS, VARNISHES, BRUSHES  
PAINT SUPPLIES, ARTISTS' MATERIALS, DRAWING SUPPLIES, SPRAY EQUIPMENT

9-11-13  
N. WATER ST.  
SEE PAGE 125

Billave Fredk L mach opr Rectigraph Co r 3140 Clinton  
av S  
—Leo C (Rosalie) grinder Huther Bras Saw Co r 395  
Meadow dr Br  
Billar Chas C (Mildred M) grinder h 365 Roycroft dr  
—Edw G (Cath) meat ctr Stoler's Super Market h 17  
Fairview Heights  
—Mildred M Mrs asmlr Wolensak's r 365 Roycroft dr  
Billiek Robt (Ruth) crane opr RG&E Corp h 933 Cliff-  
ford av  
Billifantill Edw h 900 Joseph av  
Billing Geo C Jr (Katie) bkpr Pepsi Cola Bottling Co  
of Roch L 315 Rosewood ter  
Billingsheimer Caroline died June 15, 1954  
Billingshurst Ruth wid Chas H h 158 Berkeley  
Billings Adolphus lab r 30 James  
—Betty L Mrs typ U of R r 3 E Jefferson rd Pstfld  
—Carrie E wid Chester r 39 Reburn av  
—Chas H (Heulah G) sismn h 129 Harding rd  
—Ewart B (Viola) carp h 1889 South av  
—Gerald W, USN r 835 Jay  
—Jas H (Betty) collr LRT Co r 3 E Jefferson rd Pstfld  
—Jas J (Charlette) pharm h 136 Sclair  
—Janet B Mrs assoc wrk Hillside Children's Center r 22  
South Pstfld  
—Jessie A Mrs head nurse Roch State Hosp h 1675  
South av  
—Joshua, K Pk r 39 Lapham  
—Lillian A Mrs tehr Bastman School of Music h 13  
Bolsdon dr  
—Ray J (Jessie B) clk Weed & Co h 701 Averill av  
—Raymond E press opr Bastian Bros Co r 192 Desmond  
rd Gr  
—Richd J (Jessie A) carp Rochester State Hosp r 1675  
South av  
—Robt (Mary) K Pk r 65 Strohm  
—Stella wid Webster, EK Co r 147 Arnett bld  
—Sue head social science div Roch Public Library r  
39 Alden  
—Susie wid Asa D h 835 Jay  
—Walter A (Edna M) mach r 835 Jay  
—Wm C (Alma E) chemical laboratory wkr (K Pl) h  
135 Addison  
—Wm S (Louella) h 31 Somerset  
Billingsly Irene wrapper SL&C Co r 345 Clarissa  
Billington Earle K rep Oakite Products Inc h 85 May-  
wood av Pstfld  
—L Jean emp RG&E Corp r 533 Ridge rd Web  
—Mary C wid Jas Jr h 58 Stunton  
—Matthew J (Mary A) boiler mkr h 237 Curlew  
—Melvin mtee mn Huther Bros Saw Co h 533 Ridge rd  
Web  
—Tho (Eliz E) capt police RPD h 824 Clay av  
Billis Baby Lane Inc, Wm Billis pres-treas Michl Billis  
v-pres-sec 515 Chilli av  
—Michl v-pres-sec Billis Baby Lane Inc r 515 Chilli av  
—Sadie social wkr NY State Dept of Social Welfare r  
253 Alexander  
—Wm (Ruth S) pres-treas Billis Baby Lane Inc h 515  
Chilli av  
Billist John (Edna) electn h 1058 Hudson av  
—Nichols (Ann) mach opr h 51 Maria  
—Wm C (Christina) h 08 Craig  
Billitler Jas r 173 Carter  
—Jas, USN r 114 Chevalin  
—Jos G (Mildred) weaver Vogt Mfg Corp h 239 Herald  
—Michl J (Carmela J) weaver Vogt Mfg Corp h 114  
Chevalin  
Billitza Robt W (Sybil P) putr h 885 North  
—Vincent J (Margt M) suoc wkr r 217 Lyndhurst  
Billker Richd S h 307 Rosedale  
Billman Carl A (Elsie E) v-pres-treas Weddell Tools  
Inc h 1911 Penfield rd Penfield  
Billio Anthony (Josephine) EK Co h 708 Brown  
Billone Marie waitress Nelson's r 237 1st  
—Peter S (Lillian A) carp h 237 1st  
—Salvatore (Mary) dispatcher h 181 Sherman  
—Thos P weaver Vogt Mfg Corp  
Billotti Anthony D (Dolores R) chauff h 521 Hudson av  
—Chas F (Antoinette) police RPD h 281 Murray  
—Dominic (Rosemary) mail carrier PO h 63 Hazelwood  
ter  
—Dominick C (Theresa J) warper Schlegel Mfg Co h  
127 Roar  
—Jas F emp EK Co r 67 Sidney  
—John W buffer Schlegel Mfg Co r 208 Oneida  
—Josephine wid Frank h 97 Sidney  
—Patricia T Mrs typ NY State Bureau of Motor Ve-  
hicles r 67 Sidney  
—Rosemary Mrs sten Bureau of Traffic Control r 63  
Hazelwood ter  
—Wm C emp Schlegel Mfg Co r 12 7Roar  
—Wm D (Mamie) formn h 208 Oneida  
Bills Allan B (Heien J) instr RIT h 62 Lake, Bergen  
—Barbara J ofc wkr Gray Metal Products Inc r 31 W  
Main Web  
—Carlston G (Emily E) h 64 Merwin av  
—Clyde lab h 73 Cuba pl  
—Clyde Jr, lab r 72 Cuba pl  
—Donald L (Marjorie V) supvr K Pk h 74 Glenthorne  
rd  
—Edw C (Mildred L) electn h 57 Bransdine

**BILLS**  
—Edwards S (Teresa) died June 15, 1954  
—Elton H (Rose D) electn Gleason's h 752 Turk Hill rd  
Pst  
—Ethel Mrs, EK Co h 985 Genesee  
—Eug fety wkr r 5 Bridton  
—Eug D canal opr Barge Canal Terminal h 16 Perrin  
Pst  
—Fredk A (Winifred S) ins agt Travelers Ins r 2758  
Chilli av Ga  
—Harold C (Melva P) cost acct Consolidated Mach  
Tool h 40 Wash dr Br  
—Harry A (Louisa) bus opr Roch Transit Corp h 110  
Brizee, E Roch  
—Howard Jander Schrader's Meat Products r 1043 Wha-  
len rd Penfld  
—Ida E S wid Geo M W r 18 Fair View Hts  
—Irene A insp r 14 Clarkson  
—John H r 14 Clarkson  
—Kenneth H (Rena) chem appr h 1010 Atlantic av  
—Lillian M baby sec Highland Hosp h 240 S Good-  
man  
—Marvin J relay adj SC Co h Williamson  
—Myrtle Mrs h 525 Clifford av  
—Richard L (Anne) USAF r 1161 Sanford  
—Teresa wid Edw S h 1454 Dewey av  
—Walter (Stella) lens grinder h 136 Thomas  
—Warren (Margt) studt h 9 Backus  
—Wm E clk Geo J Rogers r 1454 Dewey av  
—Wm W (Cath) h 14 Clarkson  
Bilson Cyril A (Lorraine) elev opr Reynolds Arcade Inc  
h 461 Hawley  
Bilouean Chas W chem wkr Distillation Products r 327  
Clifford av  
—Frank W, USA r 327 Clifford av  
—Wm J (Frances A) tool mkr Helntz & Phillippen h  
327 Clifford av  
Bilohavek Henry R (Doris) mach RG&E Corp h Brock-  
port  
—Theo boiler mkr Straub & Lawler r 86 Hempel  
Bilonick Justine Mrs (Justine's Beauty Salon) r 1143  
Culver rd  
—Michl G (Justine) emp h 1143 Culver rd  
Bilotti Claris clk wkr r 381 Saxton  
—Mary Mrs h 381 Saxton  
—Wilford atndt Clifford B Smith r University av  
Bilotto Luigi (Rose) DPW h 105 Lyndhurst  
Billous Andrew (Barbara) adj Truvelers Ins h 314  
Orange  
—Michl (Alchaleone) fety wkr h 32 Rhine  
—Michl (Albana) Hawk Eye Co h 141 Terrace pk  
—Walter carrier PO r 83 Riddis  
—Wasyli (Anna) h 83 Riddle  
Blowus Wolodymyr (Irena) optical wkr h 171 Berlin  
Blouar Michl tailor h 52 Galusha  
Bliski Kath wid Casimir tailorhess h 503 Hudson av  
Blison B Earl emp Genl RR Signal Co r 725 Thurston  
rd  
Blitmore-Products Co, Rupert M Collogly pres-treas Mrs  
Heien D Collogly v-pres-sec, automotive parts 36  
S Paul rm 424  
—Shop The, Mrs Theresa Steenrod mgr, mlhrs 55 Clin-  
ton av S  
—The, John J Campbell jr, supt 357 Alexander  
Blit-Nite Wood Products Inc, Karl F Hoppongh jr,  
pres M Sanford Abbey v-pres-treas 1945 East av  
Blituec Eugene P (Rosalee C) clk h 123 Anthony  
Blitz Elze wid Martin, physicist EK Co h 595 Clay av  
—Marianne T domestic Roch State Hosp r 385 Clay av  
Bluk Nicholas (Tamara) collision shop, rear 94 Joiner  
h 93 do  
—Nicholas (Heien) firefighter Truck Co No 10 h 114  
Malling dr  
—Peter (Ruth A) RG&E Corp r 953 Clifford av  
Bimmler Fred (Bertha) serv mgr Peoples Outfitting Co h  
424 Plymouth av S  
—John (Hazel) plstr h 154 Wilson rd  
—Lillian H wid Wm Indy wkr h 16 Lochner pl  
Bin Altee M wid Louis J h 124 Thomas  
—Martha L cash Bartholomay Dairy r 477 Clifford av  
—Nelson R (Martina L) truck driver h 477 Clifford av  
Binzeski Cath wid Michl restr 52 Galusha h 55 do  
—Paul M (Ann) EK Co h 48 Galusha  
—Peter M (Doxie) mgr Mrs Catherine Binzeski r 55  
Galusha  
Binder Carl K (Lulu M) carp h 270 Rand  
—Frank D repman Stuart-Oliver-Holtz Co h 74 Meadow-  
brook rd  
—Geo G (Hazel M) piano repr h 92 Hollister  
—J Ray (Laura M) sr clk City Treas Ofc h 154 Mea-  
dowbrook rd  
—Nola B (Mrs Frank D) died April 1, 1954  
—Robt L clk A Friedrich & Sons Co r 601 Lake av  
—Ruth, GM Corp r 102 Augustine  
—Wilby (Eliz) gardener Gleason's h 324 Colbourne  
rd  
Binder Cath hsekr r 1205 Lexington av  
—Frank A pharm Daw Drug Co Inc h 79 Canton  
—Frank X (Marla Rose) carp Roch DPW garage h 79  
Canton  
—Vernon J (Rita) clk PTS h 2188 Northm

Bindagle Carol sten Hershberg-Levis Agency Inc r 97  
Kansas  
—Celesta Mrs r 161 Rosewood ter  
—Francis A (Madeline) stock clk H-F Co h 161 Rose-  
wood ter  
—Joan M ofc clk r 161 Rosewood ter  
—Madeline clk Moran & Son Inc r 161 Rosewood ter  
Bingaman Thos H (Lois G) baker Genl Baking Co h 119  
Shelter  
Binghamon Ellis L wid Russell sec h 61 Werner pk  
—Melissa E h 90 Prince  
Bingelli Albert C (Heien) emp SC Co h 52 Prien  
—Helen L Mrs ofc sec EK Co r 52 Prien  
—Virginia A sec SC Co r 479 Ridge rd Web  
Bingham Anna Mrs tel opr RP Corp r 66 Alberta  
—Bros Co, Andrew R MacQueen mgr, printers' rollers  
980 Hudson av  
—Earl E (Mary C) carrier PO h 120 Superior  
—Edw (Alvina) EK Co h 162 Ridgemont rd  
—Jennie L r 15 Fern  
—Laura E hsekr r 616 Arnett bld  
—Mabel S wid Jos S h 23 Trafalgar  
—Saml A died March 13, 1954  
—Thos (Ann) EK Co h 68 Alberta  
—Wm R r 23 Trafalgar  
Binghamton Maria wid Will r 513 Clarissa  
Bingman Lois S clk Travelers Inc r Livonia  
—Walter G service mn Scanlon Lewis Genl Tires r  
Livonia  
Bingo Michl J (Mary C) NYS Dept Engineering h 67  
Fairgate  
—Seml J (Cath) mason h 55 Madison  
—Wm M (Clara L) (The Tasti-Rib) and (Chick-A-Rib-  
Restaurant) h 43 Locust  
Bink Abr (Berla) optical wkr h 7 Bowley  
—Jack (Martina) pres Flower City Bakery Supply Co  
Inc h 112 StRegis dr N, Br  
Binion Helene M sten Union Trust Co r 160 Strathmore  
dr Gr  
—Wm (Kath) putr h 96 Adams  
—Wm A (Almeda) h 274 Holmes pk  
Binkley Kenneth (Marjorie) control clk h 30 Park av  
Binkley Donald K quality control Roch Folding Box Co  
r 28 Park av  
Binn Anne M Mrs (Dawn Beauty Salon) r 752 Chilli av  
—Cath Mrs h 109 Melville  
—Donald W (Anne M) chief eng h 752 Chilli av  
—Mollie B Mrs interviewer NYS Dept of Educ Div of  
Vocational Rehabilitation h 439 Westfield  
Binnert Eug R (Sharon) hlpr RT Corp r 371 Meigs  
—Jos C (Mildred M) firefighter Truck 7 RPD h 68  
Gold  
—Louis C (Helen) stage hand Loew's Theatre h 371  
Meigs  
—Mary E clk EK Co Navy div r 439 Meigs  
—Richd (Mary) h 439 Meigs  
—Robt L linemr RT Corp h 46 Fisher rd Ga  
Binns Luella atndt Roch State Hosp r 1600 South av  
Binocci Patsy (Dellaraosa) chauff h 20 Costar  
Binsack Agnes A glass selector T Co's r 654 Maple  
—Doris A Mrs ofc sec Harold F Grunert Associates r  
46 Brookline dr Ga  
—Elmer W (Margt) clk PO r 957 Portland av  
—Frank E (Mary) h 654 Maple  
—Frank H (Cath M) clk Camera Work r 40 Morcrest  
dr Ga  
—Frank J (Doris) formn PO h 21 Brookline dr Ga  
—Gerard C r 654 Maple  
—Jos r 46 Klueh  
—Robt putr Roch Genl Hosp h 21 Brookline dr Ga  
—Wm slsmn E W Edwards r 2016 Westfield  
Binsky Morris (Ida) tailor Projansky h 623 Avenue D  
Bisceca Jos M chauff Schrader's Meat Products r 414  
Oak (USA)  
—Peter, USMC r 414 Oak  
—Vincent (Antoinette) cafeteria wkr K Pk h 414 Oak  
Biological Supply Co (John L Merrill) lab supplies  
1176 McHope av  
Biondi Anthony r 15 Champlain  
—Anthony (Madeline) mtee mn h 19 Champlain  
—Anthony C (Binett) detective RPD h 224 Saratoga  
av  
—Dominick (Mary) barber 451 Jefferson av h 13  
Champlain  
—Frank J (Eliz G) mail hndlr PO r 337 Avery  
—Gennaro (Lillian) barber Dominick Biondi h 424  
Maple  
—Lillian Mrs ofc clk HM Co Inc r 424 Maple  
—Mary clk Garson & Wood r 15 Champlain  
—Michl B Rev CSB prof r 402 Augustine  
—Michl D USA r 224 Saratoga av  
—Sabuto (Fannie) barber Joseph Bifarella h rear 6  
Glasgow  
Biondo Alf (Grace H) lathe opr Wolensak's h 342 4th  
—Camille wid Thos h 129 Plymouth av S  
—Jos (Lois M) ofc clk Capitoli Engineering Associates  
h 8 S Wash  
—Roy W 397 Central pk  
Biondolino Carolyn P sten h 18 Amherst  
Biorde Jane J wid Robt h 35 Salisbury  
Biosi Marjst Mrs, EK Co h 574 N Goodman

BA ker  
0110 — 0118  
0119

**Barnard, Porter, Remington & Fowler, Inc.**

OUR 101st YEAR  
Wholesale and Retail Dealers in

PAINTS, OILS, GLASS, VARNISHES, BRUSHES  
PAINT SUPPLIES, ARTISTS' MATERIALS, DRAWING SUPPLIES, SPRAY EQUIPMENT

9-11-13  
N. WATER ST.  
SEE PAGE 125

CLIFFORD AVE 1955

505

SIBLEY, LINDSAY & CURR CO.

FOR SHOPPING SERVICE, CALL HAMILTON 4000

Your complete shopping center . . . under one roof CLINTON AVENUE, MAIN, NORTH & FRANKLIN STREETS

FOR INFORMATION AND OTHER BUSINESS CALL HAMILTON 2200

KOUROUPES

- Cleo bindery vn Lawyers Co-op r 22 Boughton av Ptsfd
Helen billing clk Lawyers Co-op r 22 Boughton av Ptsfd
Koury Geo (Isabelle) chauff DPW r 951 Genesee
Kousno Wm J truck driver r 50 Fernside cres
Kouwe Castelle M Mrs ofc mgr Lincoln Stores r 231 Akron
Doloris L clk Birds-Eye Div r 543 Caroline
Jacob nursery mn r 272 Wisconsin
John H (Estelle) formn Arcraft Optical Co Inc h 231 Akron
Kenneth V (Carla) lwyr 16 Main W rm 815 h 215 Akron
Mary E wid Wm h 50 Ford
Wm D fcty wkr r 237 Melville
Kova Alexander mach opr Carl Wirth & Son Inc r 141 Portland av
Tamara Mrs baxter H-F Co r 141 Portland av
Kovac Frank R (Helen) slshp clk h 273 Ravine av
Kovach Paul A (Anne) constn h 238 Fieldwood dr
Kowalc Victor r 92 Evergreen
Kovack John slsmn Garson & Wood r 64 Home pl
Loretta M asmbir SC Co r 64 Home pl
Michl A (Loretta II) sausage mkr Max Russer Inc h 64 Home pl
Koval Chas (Rose) chauff Lilac Laundry Inc h 448 Avenue A
Fannie wid Max J h 50 Edgerton
Harold M (Ruth) (Roch Oil Burning Systems) h 222 Nunda hwy
Irving C (Bereryl) (Roch Oil Burning Systems) h 1187 Park av
John A formn du Pont h 156 Bancroft dr (r)
Leslie B hlg contr r 50 Edgerton
Lester studdt r 448 Avenue A
Maria Mrs h 16 Hanover
Phyllis studdt r 35 Strathallan pk
Robt Lee hlg contr r 50 Edgerton
Steph F (Eleanor) pkr M D Knowlton Co h 29 Kent
Kovalevskoff Alex N (Thelma C) sta atndt Archer Motor Co Inc h 373 Park av
Kovalko Alexander (Helen) chf TP Co Inc h 77 Savannah

KOVALSKY-CARR ELECTRIC CO INC

inc NY 729 JOSEPH KOVALSKY pres CHARLES KOVALSKY v-pres HOMER G LOCKE sec HYMAN CARR treas

Wholesale ELECTRICAL SUPPLIES LIGHTING FIXTURES 178 Clinton av North

- Zone 4 telis BAKR 7380-7389-7388
Chas (Gladys F) vnsmn Kovalsky-Carr Elec Co Inc h 166 Ashbourne rd
Jos pres Kovalsky-Carr Elec Co Inc h 74 Eastland av Br
Koras Anna J wid Jos J asmbir A G Kaddis Screw Products Co Inc r 869 1/2 Clifford av
Browme eng A G Kaddis Screw Products Co Inc h 869 1/2 Clifford av
Kove Alex Mrs h 177 Portland av
Kovel AIL K (Beatrice) acct County SpI Tax Bureau h 25 Alliance av
David E formn r 302 Castlebar rd
Lloyd M (Sally L) pharm h 302 Castlebar rd
Kovaleski Eli restr 40 Ilanover r 87 Chestnut
Nellie wid Emanuel h 40 Lockwood
Kovelsky Jos (Fanny) tailor h 12 Grant
Koven Fannie clk United Jewish Welfare Fund r 26 Avenue A
Fur Co (Julius Koven) 632 Clinton av N h 146 Hollenbeck
Israel (Sarah) tchr h 26 Avenue A
Julius (Mirna) (Koven Fur Co) h 146 Hollenbeck
Mary bkpr Jewish Home for Aged Inc r 26 Avenue A

Kovall Paint & Wallpaper Co Inc, Carl F Warschlow pres and treas 7 Front

- Kowal Aaron W (Jennie M) ctr H-F Co h 962 Monroe av
Anna dental asst Michl Kowal r 17 Grant
Dorothy slsmn r 17 Grant
Helen T Mrs hmo RG&E Corp r 16 Farbridge
Jennie M Mrs tchr Sch 20 r 962 Monroe av
John (Gertrude K) lab h 121 North
John (Mary) truck driver r 80 Midvale ter
Michl dentist 47 Clinton av N rm 3 r 17 Grant
Moris J (Thelma) dentist 670 Clinton av N h 46 Hampshire dr Br
Phillip (Sylvia G) dentist 36 Rundel pk h 43 Tarrytown rd
Theodor engr Roehlen Engraving r 11 Grafton
Tobie wid Jacob h 17 Grant
Wm J (Helen) mach h 10 Farbridge
Kowalak Barbara studdt r 1061 Joseph av
Kowalchek Michl (Ruth M) atndt Clinton-Franklin Parking Sta h 61 Flanders
Kowalchuk Bug E (Mary R) clk PO h 209 StCasimir
Nicholas (Barbara) tailor h 208 Wilkins
Steven (Irene) mach opr h 212 Orange
Kowalczyk Wasyi r 239 Joseph av
Kowalsky Cecelia wid Jos h rear 126 Bernard
Dorothy T clk Alfonso Gloia & Sons Inc r 80 Kosciusko

KOWALCZYK

- Eleanor Mrs teller Genesee Valley Union Trust Co r 993 Clifford av
Helen, K PK h 401 Andrews
John P (Carmela) chauff h 20 Mona
Mathew (Mary) mldr Anstiee h 86 Kosciusko
Stanley J (Winifred L) police RPD h 84 Kosciusko
Steph (Ma) emp RG&E Corp h 1 Besse pl
Theo M (Eleanor) mech hpr Bureau of Fire & Police Telog h 903 Clifford av
Kowalewski Anne Mrs cln LRT Co r 77 Barnum
Bronislaus K (Anna M) Jens grinder Wollensak's h 38 Turpin
Chas (Anna) car jockey Fischer Motors Inc h 77 Barnum
Frances pkr r 77 Barnum
John (Margt) glass furnace opr h 1612 North
John Jr, USA r 1612 North
Jos (Nellie) restr r 270 Seneca av
Kenneth W, EK Co r 1612 North
Mary wid Leonard tailress h 855 North
Stanley (Commerce Tavern) h 325 Parade rd Ironrd
Thos hartndr r 157 Roycroft dr
Kowalik Jean, EK Co r 1061 Joseph av
Kowalki Emelia wid Lucas h 14 Henion
Kowalski A Marie ofc sec RG&E Corp r 116 Breeze, E Roch
Adam A serv mn Erskine-Italey
Adeline C clk Halold Co r 175 Friederich pk
Alf C (Eleanor) mtce mn h 68 Herald
Alice ofc wkr r 686 Norton
Anna M Jens insp Wollensak's r 271 Cinnibar rd Ironrd
Annabelle bkpr Caldwell Mfg Co r 72 Pine
Bernard G (June A) prsmn Case-Hoyt Corp r 22 Willite dr
Bernice Mrs pkr HM Co Inc r 122 Adelaide
Carl A (Leona N) fireghter Eng Co No 11 h 310 Sisko av
Chas J Jr r 77 Barnum
Chester A (Leona O) (Victoria Dress Shop) h 934 Hudson av
Constance r 206 StStanislaus
Edw (Ruth) mech r 202 Rohr
Edw J (Bernice A) brewery wkr Roch Brewing Co Inc 122 Adelaide
Edw M studdt r 80 Pulaski
Elsie C (r) Timely Clothes Inc r 39 Wilkins
Eng (Paula) fcty wkr h 767 Norton
Frank (Eliz) optical wkr h 66 Klein
Frank studdt r 264 Humboldt
Frank (Beatrice) truck driver h 35 Almira
Frank J (Stephanie) A K PK h 264 Humboldt
Genevieve B wid Raymond M r 63 Rialto
Henry F (Helen) plater SC Co h 2779 Atlantic av Pntld
Jeanne S pkr French's r 168 Merrimac
Joan A studdt nurse StMary's Hosp r 1354 Hudson av
Jos L (Kath) clo ctr h 686 Norton
Jos M (Genevieve) mach h 40 Argo pk
June A ofc sec Wollensak's r 22 Willite dr
Lena Mrs fcty wkr h 180 1/2 Bartlett
Leo (Dorothy) h 236 Bronson av
Leo W (Miry C) fireghter Truck Co No 8 RFD h 63 Rialto
Leona O Mrs (Victoria's Dress Shop) r 934 Hudson av
Louis A h 168 Merrimac
Marion A studdt r 1436 North
Mary Mrs r 53 DeMonte
Mary A h 1854 StPaul
Mathew J (Irene) asst counsel to welfare dept Monroe County Dept Social Welfare h 1312 Chestnut
Mieczslaus J (Mabel E) chauff DPW Garage r 713 Plymouth av S
Raymond (Katharine) clo wkr Timely Clothes Inc h 5 Durgin
Raymond A (Mildred F) (Carter Electronics) h 87 Brookhaven ter
Raymond J (Emily J) insp Roch Mfg Co r 241 Weyl
Richd shipper r 686 Norton
Robt (Annabelle) collr h 72 Klein
Robt S r 80 Pulaski
Ruth acct clk EK Co r 100 Long Acre rd Ironrd
Shirley M ofc wkr Park Avenue Hosp r 1354 Hudson av
Stanislaw J tailor r 1854 StPaul
Stanley Jr, USAF r 80 Pulaski
Stanley E (Stella M) cupper Gleason's h 159 Dlekinson
Stanley J (Rose) carrier PO h 477 Clifford av
Stanley J (Harriet T) gro 252 Weaver h 80 Pulaski
Stanley M sec Ridge Constn Corp h 100 Long Acre rd Ironrd
Stella M wid Jos bakery wkr h 1354 Hudson av
Steve A (Irene B) degreasing h 212 StStanislaus
Theo r 50 Chestnut
Theo L (Estelle) mach Hlx Optical Co Inc h 1897 Norton
Valentine (Sarah) mach opr H-F Co h 31 Salem rd Ironrd
Viola wid Anthony h 175 Friederich pk
Waclaw (Leona) punch press opr Todd's r 338 Weaver
Wm (Anna) metal wkr h 72 Bernard
Kowalsky Ida clk h 187 1/2 Pearl
Kowalschuk Geo (Henrietta) mill wkr Concord Mill-work Corp h 16 Hanover
Kowalik Mikols (Ludmila) hpr Gleason's r 13 Carl Kowalitz Andrew M (Bernice) grinder Anstiee Co h 70 Kosciusko

- Kowarc Frances P Mrs haldrsr h 23 Waite
Frank S h 1335 Clinton av N
Kowark Frank X (Mary) tool mkr r 21 Augustine
Kowaski Franklin (Rita) emp RG&E Corp h 285 Avenue A
Henry ofc mgr S M Flickinger Co Inc r 20 Sandy-mount dr Ironrd
Michl porter h 59 Gardiner pk
Kowba Arnold N (Rose) drftsmn Pfaudler Co h 1557 Norton
Lottie L nurse's aide StMary's Hosp r 211 Earl
Steph (Kath) acct RG&E Corp r 71 Weyl
Vincent (Mary F) h 110 Avenue C
Kowcheck Loretta M studdt nurse Roch State Hosp r 1609 South av
Kowcz Christina clk Liberty Tool & Die Corp r 1 Carl
Lubomyra Mrs clo wkr H-F Co r 24 Sellinger
Kowen Carrie A wid Frank F h 175 Gardiner av
Kowenow Anthony r 1445 1/2 Main E
Kowlessar Dhodanand (Muriel) tchr U of R Sch of Medicine & Dentistry r 733 University pk
Muriel Mrs phys r 733 University pk
Kowley Richd Rev pastor Gospel Tabernacle 163 Spring h 35 Sheldon ter
Kowlak Frank r 340 Ormond
Kowski Lottie A weaver Schlegel Mfg Co r 1310 Norton
Margt fcty wkr h 202 Lyell av
Kowtun Peter S (Stella) mach Todd's h 18 Bloomingdale
Koza Frank B drill press opr M D Knowlton Co r 161 Bway
Frank R mach Plnk's Pattern & Foundry Co h 429 Holmes rd Gr
Kozaczewski Walter lab French's r 57 Jewel
Kozak Eileen med sec Dr Willard A Gray r 229 WYlkins
John serv mn The Harrington Co h 229 Wilkins
Steph mach opr Pfaudler Co r 466 Embury rd Pntld
Kozal Bernard (Ann L) steel mfr h 103 Vassar
Jerome (Ruth) junk h 17 Cuba pk
Jos Junk dr h 35 Versailles rd
Kozan (Helen R) asmbir Gleason's h 103 Sellinger
Louis (Herman Street Market) h 1821 StPaul
Martin (Hydele R) poultry rear 193 Sellinger h 42 Rauber
Rebecca Mrs r 1180 StPaul
Rosalie studdt r 1021 StPaul
Sam (Betty) poultry and egg dr h 195 Sellinger
Kozerski Edw J (Cecilia A) group leader h 282 Berlin
John (Kath) r 186 Townsend
Kozewski Walter pkr r 57 Jewel
Koziarz John T (Lydia) meat insp h 368 Parsells av
Kozicki Edw M screw mach opr r 51 Agnes
Valerya T wid Michl fnshr Timely Clothes Inc h 51 Agnes
Koziel Stanley r 1389 Hudson av
Kozimor Walter C (Eleanor) electn h 31 Westview ter
Kozinski Dorothy fcty wkr r 28 Harlem
Peter (Anna) strider h 26 Harlem
Kozinsky Thaddeus (Noreen) cement frehr h 259 Pearl
Kozlaskaus Michl buffer r 1143 North
Kozlonsky Anna cln Bastian Bros Co r 100 Joiner
Kozloski Alexander mach r rear 802 Clifford av
Jos (Agnes) mgr Polish Nat Club h 1116 Hudson av
Kozlowsky Marie mach opr M Bernan Co r 14 Sheridan
Kozlowska Rose wid Bronislaus r 29 Pulaski
Kozlowski Alexander F (Esther B) jun U of R h 82 Kosciusko
Alma A Mrs clk HM Co Inc r 610 Lake av
Cassius F (Agnes E) optical wkr h 26 StStanislaus
Chester W (Margt) repr Lewis Music Stores h 17 Sobieski
Constance Mrs sten EK Co r 21 Sheridan
Edw bkpr r 392 Hudson av
Edwin E (Helen) fcty wkr h 6 Warsaw
Esther E bkpr LRT Co r 62 Kosciusko
Esther E janitress Benj Franklin High sch r 62 Kosciusko
Eug J (Stella P) ptrnmkr h 68 DeMonte
Eva C wid Stanley J h 1405 North
Felix F (Sophie J) tee dr h 512 Hudson av
Felix F Jr, fcty wkr h 610 Lake av
Frank S (Alvina) dairy wkr Chaplin Dairy Products r 803 Joseph av
Gertrude C sten Alling & Cory Co r 62 Kosciusko
Helen M optical wkr Wollensak's r 6 Warsaw
Henry (Betty) formn Wood Mor Products Co Inc h 134 VanStallen
John (Rose) mldr Hetzler Foundries Inc h 87 Ernst
John J (Luiza M) Pasco Co h 103 Hand
Jos (Julia) basket mkr h 1241 Hudson av
Jos shl ml wkr Cromble's r 604 Avenue D
Jos tinmith r 892 Hudson av
Jos E (Agnes) mgr Polish Young Men's Citizens Club h 1116 Hudson av
Jos F (Charline) emp RG&E Corp h 1090 Hudson av
Jos M (Regina R) EK Co h 102 Warsaw
Leo (Mary) truck driver RG&E Corp h 197 StCasimir
Lieslette clk Boller-Clark Inc r 82 Huntington pk
Louis wchmnn Fanny Farmer Candy Shops Inc h 485 Avenue A
Louisa M Mrs maid Stn MH r 103 Hand
Michl driver Max Russer Inc r 3033 Chili av Chlth
R Steph car insp h 16 Pulaski

P R C O
Furn Ta Geru for 40
EAS BA I
Cons Cla Ind Any You to
The Cor Cla Lis the Are in Dir
US DIRE DI



CLIFFORD AVE 1955

829

GAMROD-HARMAN CO., INC.

- McDOUGALL-BUTLER PAINTS
- MOLETA WALL PAINTS
- ARVON PLASTIC PAINTS

Wholesale and Retail  
75 EXCHANGE STREET  
Phone Hamilton 7696



SEBOR

- Stanley B wood wkr Angle Genesee Corp r 94 Pulaski
- Veronica wid Clemens h 94 Pulaski
- Wm h 103 Bobrich dr
- Sedore Geo S clk Associated Transport Inc r Webster
- Jos H, USMC r 540 Maple
- Mary A studt nurse St Mary's Hosp r 89 Genesee
- Ray G (Shirley A) emp Jas Cunningham Son & Co h 94 Scrantom
- Sedrick Wayne mach Mixing Equip Co Inc r 529 Bway
- See Genevieve K wid Arth M h 235 Cobbs Hill dr
- Sebach Aug r 100 Gibbs
- Donald E formn Camera Works h 143 Eastland av Br
- Fred (Alice) h 145 Brookhaven ter
- Helena M Mrs sec Seebach-Kimble Inc r 426 Mt-Airy dr Iron
- Kenneth L (Della) insp Gleason's h 131 Wilsonia rd
- Kimble Inc inc NY '23, Norman O Seebach pres-treas Raymond S Pritchard v-pres Mrs Helena M Seebach sec ptrns 336 St Paul
- Lloyd F (Lillian H) patent agt EK Co h 58 Montclair dr Iron
- Norman G (Elena M) pres-treas Seebach-Kimble Inc h 426 Mt-Airy dr Iron
- Sebnack Louis H str h 717 Hollenbeck
- Seebe Harrison h 194 Harard
- Noel B (Ruth) asst dept dir Graflex Inc h 161 Clovercrest dr Br
- Seebach Grace B Mrs asmlr SC Co r 17 Stout
- Robt W mach r 17 Stout
- Walter (Grace B) iron wkr h 17 Stout
- Seeber Bruce H (Jane G) ptrn ctr Sign-O-Graph Co h 194 Harard
- Carter H mach opr Gleason's r 321 Grand av
- Celia talloress Julius Herman r 86 Stillson
- Clara C r 67 Webster av
- Douglas W (Douglas W Seeber Co) h 1220 Jackson rd Pntld
- Douglas W Co (Douglas W Seeber) roofing and siding 312 East av
- Earl A (Lillian P) eng RG&E Corp h 133 Linden
- Eug A (Erna) (Sign-O-Graph Co) h 1220 Jackson rd Pntld
- Eug A Jr (Thelma) (Sign-O-Graph Co) h 1573 Shoecraft rd Pntld
- Leo J mite m h 67 Webster av
- Lillian F Mrs grad nurse r 133 Linden
- Mable r 58 Scio
- Marguerite wrapper Sign-O-Graph Co h 870 Portland av
- Minnie L wid Albert h 24 Electric av
- Roger (Peggy) silk screen opr Sign-O-Graph Co h 256 E Main Web
- Wilbert H (Loretta A) handymn RG&E Corp h 1002 Arnett Blvd
- Seibold Miller W (Stella) carp and ptrn h 76 Walbar
- Robt M mech Catlin & Haag Inc r 76 Walbar
- Seidred see Seiffred, Seyfried, Seiffred and Seiffried
- John C (Geraldine A) presmnn D&C r Scottsville
- Seegar Carol G clk Birds Eye Div r Albion
- Seeger see Seager
- Alta J utility wkr Fanny Farmer Candy Shops Inc r 310 Reynolds
- Annabelle C sten Roch Germicide Co r 436 Frost av
- Arth F (Alta J) trucker Y&E Mfg Co h 310 Reynolds
- Chas R (Cecelia V) h 436 Frost av
- Elmer L (Loretta H) lab Park Dept h 49 Glasgow
- Enn M Mrs slswn Schiff's Big Shoe Store r 270 Elm Grove rd
- Jos G (Martha L) research asst U of R
- Mathias (Anna) engr h 4235 Lake av
- Richard A r 310 Reynolds
- Richard W (Adele) K Pk h 169 Rand
- Seigler Albert H (Hildegard B) widr h 639 Linden
- Edw (Annie) h 372 Benton
- Elmer lab r 9 Hyde pk
- Emma r 372 Benton
- Emma A Mrs press feeder Case-Hoyt Corp h 52 Lenox
- Ether M nurse Highland Hosp r 639 Linden
- Geo W (Dorothy) insp Pfandeler Co h 112 Cragg rd Gr
- Mabel clk Syracuse Bearing Roch Corp h 112 Cragg rd Gr
- Raymond H (Grace L) chauff h 388 Jefferson av
- Walter C (Virginia V) eng h 51 Cayuga
- Wm H r 767 S Goodman
- Seek Carl W (Harriet E) group leader Rectigraph Co h 721 Cayuga av
- Seeker Ethel A clk sec U of R r 46 Sunset dr
- Seekins Geo M (Anna E) mach h 230 Marion
- Harold A (Nancy) sls TI Co's h 60 Woodview dr Ga
- Pauline Mrs therapy aide Strong MH r LeRoy
- Seel Anna M clk Wollensak's r 286 Wilkins
- Chas T (Christina) h 33 Belmont
- Clarence T (Richard) Garage r 38 Belmont
- Elmer G (Anna V) phys 133 Clinton av S rm 12 h 624 Hillside av
- Elmer G Jr (Marjorie D) slsmn Moore Business Forms Inc h 10 Harbor View ter
- John r (Erna) lab h 286 Wilkins
- Ruth M bkw r 33 Belmont
- Seeland John C hand trucker Ft Wayne CP Co r Houghton

- Seelbinder David C (Carol) EK Co h 1865 East av
- Frank W (Eva M) eng RT Corp h 64 Rosedale
- Rosemary tchr School 1 r 64 Rosedale
- Seeler Cella sten r 50 Chestnut
- Gerald carp's hlpr r 36 Brookhaven
- Mary Mrs fcty wkr r 36 Brookhaven
- Wm F (Josephine) acct Curtice Bros Inc h 262 Avenue A
- Seelye see Seely and Seelye
- Annie L r 707 Parsells av
- Barbara studt nurse r 521 Main W
- Betty B Mrs asst supt of nurses Iola Sanatorium r 350 E Henrietta rd
- Cath G sec Kee-Lux Mfg Co Inc r 68 Hoover rd Iron
- Chas F formn U of R h 707 Parsells av
- Donald L cafeteria wkr Gleason's h Palmyra
- Doris clk E W Edwards r 67 Barton
- Eliz studt nurse r 521 Main W
- Fay sec h 295 Park av
- Floyd (Florence) supt apts Arington, Dusmuir & Lorraine r 393 Court
- Floyd E h 1103 Monroe av
- Harold R (Mable L) EK Co h 133 Cherry rd
- Helen Mrs slswn Lincoln Stores r 95 Santee
- Helen L wid Leon asmlr h 104 Judson
- Ira V wid Ralph N h 77 Crittenden Blvd
- Jane tech Book Genl Hosp h Bergen
- John W (Leah D) dtd April 27, 1954
- Joyce, EK Co r 200 Rockingham
- Kenneth E (Helen) fcty wkr h 95 Santee
- Lawrence J studt r 30 Devitt rd
- Leah D wid John H h 797 Chilli av
- Lucian L (Rena B) hlpr Gleason's h Ridge rd Web
- Margt M typ NYS Dept of Taxation & Finance r 75 Dartmouth
- Minnie N wid Geo C h 1 Ethel
- Richd A (Tina M) mtee wkr h 30 Devitt rd
- Tina Mrs clk School 40 r 30 Devitt rd
- Walter C (Doris E) EK Co h 67 Barton
- Wm J h 235 Jefferson av
- Seelman Frank H (Bertha) clk h 21 Grafton
- Geo M (Mary W) pimb h 121 Thorndale ter
- John P (May T) h 18 Morris
- Jos G Indry wkr h 17 Oakman
- Josephine hsekr r 17 Oakman
- Seelock Chas H (Mary E) EK Co r 1188 Clinton av S
- Gertrude T hsekr r 718 Main E
- Leonard G (Alma M) tool mkr h 1104 Garson av
- Seely Ann Mrs ofc sec Reilly, Dicker, McLouth & Lines r 136 Hoover rd Iron
- Chas electrotyper Genesee Electrotype Co h 55 Catalpa rd Iron
- Chas E plant eng Coml Controls Corp h 1101 Shoemaker rd Web
- Chas E (Mary) plant eng Electromode Corp r 1101 Shoemaker rd Web
- Dallas W tech dr Pont r 2127 Ridge rd W, Gr
- Glen (Phyllis) h 87 Lansdale
- Hector J (Helen M) clk EK Co h 645 Clay av
- Hector W h 142 Primrose
- John H (Mary Rose) tube mill h 30 Birch cres
- Kenneth (Norma) mach h 725 Seward
- Lawrence G eng Coml Controls Corp r 99 Iroquois Web
- Layton, EK Co r 159 Henrietta
- Lloyd S (Viola M) dept asst h 25 Amsterdam
- Marion W (Mrs Hector W) died Feb 20, 1954
- Paul W (Jean P) insp h 10 Stout
- Shoulder Pad Co, Marvin Jacoby mgr 16 Commercial
- Seelye House 440 University av
- Norman T fcty wkr r 1085 Clinton av S
- Seeman B Jane tchr r 10 Congress av
- Fredk F (Alice G) formn Beech Nut Packing h 510 Atlantic av
- Fredk F Jr (Annette) truck driver h 153 Field
- Matilda wid Chas cook h 478 Clifford
- Minnie wid Oscar O h 1124 N Goodman
- Seemann sec Seaman
- Carl G (Anees K) cash NY Life Ins Co h 10 Congress av
- Marshall W, Hawk-Eye r 55 Sullivan
- Mildred E clk h 35 Sullivan
- Seen Jessie R asmlr SC Co r Walworth
- Peter A emp Consolidated Mach Tool h Walworth
- Seeny Florence Mrs lamp shade wkr The Bradlen Co r 2182 Monroe av Br
- Seesto Shirley Mrs fcty wkr h 104 Grand av
- Sefarian Paul r 58 S Union
- Sefkin Myer 742 Clinton av N h 111 Glen Ellen way Br

SEGELIN

- Selomon (Mildred M) (Segelin Bros) h 52 Harlem
- Seeger see Seager and Seeger
- Irene J, EK Co h 235 Bernard
- Segerson Jas E (Marzt C) phys 277 Alexander rd 200 h 217 Harrington
- M Ruth wage analyst EK Co h 246 Rhinecliff dr Br
- Segurdsen Jeanette L sec SC Co r 70 Westland av Br
- Segle Harry (Sadie A) tailor h 44 Sullivan
- Seizer Geo fcty wkr Roch Can Co r 32 Manhattan
- Segreto Jos (Jennie) camera wkr h 1874 Clifford av
- Sehm Agnes M teller Genesee Valley Union Trust Co r 261 Bway
- Alice M Mrs clk Genesee Valley Union Trust Co h 261 Bway
- Dean (Maybelle) whsmn h 7 Grace
- Deinar T (Anna T) Coml Controls Corp r 345 Colebourne rd
- Edgar L (Helen) widr supvr TI Co's h 51 Knairy dr Iron
- Bug J (Agnes M) instr U of R h 321 Clinton av S
- Floyd F (Mazie E) trail mkr Roch Buton h 127 Giallmount
- Geo r 83 Ridgeway av
- Isabella M Mrs h 1179 Genesee
- Isabelle wid Wm B h 688 Parsells av
- Leon L (Hilda L) formn h 21 Abersold
- Louis P (Frances) mach Gleason's h 88 Presque
- Maybelle Mrs nurse Strong Mt r 7 Grace
- Norman C (Rose) mach opr h 312 Rosewood ter
- Robt (Marjorie J) RPD r 418 Electric av
- Robt C (Grace) police RPD
- Rose Mrs clk David's r 312 Rosewood ter
- Wm S (Ethel R) mach opr h 29 Alonzo
- Sehms Edw (Betty) emp EK Co h 30 Plymouth av S
- Sehn Harriet hsekr r 416 Webster av
- Seibert see Siebert
- Clifford W slsmn Heinrich Motors Inc h 582 Eaton rd Iron
- Gertrude r 523 Meigs
- Harry Mrs, GM Corp h 1193 Genesee
- Howard R (Eleanor M) h 65 Rosemount
- Lucille seamstress r 86 Stillson
- Mary E sec r 05 Rosemount
- Richd J, USA r 65 Rosemount
- Robt C (Jean G) parts mgr h 81 Shelbourne rd
- Robt O insp Capitol Engineering Associates r Penn Yan
- Seibold see Siebold
- Albert J (Lillian M) h 512 Remington
- Ether Mrs beamtn Boulevard Beauty Studio h 387 Post av
- Matilda M shoe wkr r 13 Englert
- Pauline B Mrs tchr Jefferson High Sch h 74 Heather
- Thillie shoe wkr W B Coon Co Inc r 13 Englert
- Wm C carver h 13 Englert
- Wm J (Esther L) v-pres-treas Heinrich-Seibold Stationery Co Inc h 151 Thomas av Iron
- Seibt Arth W (Mabel R) garagemn L Schumann's Sons h 27 Wash av Iron
- Mabel R Mrs wrapper Star Super Market r 27 Wash av Iron
- Seidberg Leonard (Shirley) mgr Mary Jane Shoe Store h 713 Norton
- Selde Carl (Ruth S) slsmn h 37 Holtzer
- Maurice (Ruth M) ins gmt Met Life Ins Co h 163 David av Br
- Seidel Amos C (Mada W) cabt mkr h 32 Bardin
- Anna R wid Henry r 560 Linden
- Chas treas Hoffman Machine Distr of Upper NY State r Syracuse
- Chas E Mrs r 87 Beverly
- Elmer, Deico r 643 Emerson
- Florence hsekr r 53 Marshall
- Florence D insp Stecher-Traug r 869 Elmwood av
- Fred (Ann V) h 61 Furman cres
- Fred A (Elda T) pkr Y & E Mfg Co h 30 Priem
- Geo (Maude) ptrnr Todd's h 975 Winton rd N
- Geo M h 34 Alexis
- Geo E (Doris A) emp Bell & Howell Co h 975 Winton rd N
- John (Edna M) hldg supvr RT Corp h 7 Furman cres
- John F eng Genl Baking Co r 2 Churchlea pl
- John T (Ann) sta eng Roch Brewing Co Inc h 3704 Chilli
- Jos A (Marion) h 210 Hazelwood ter
- Martin C (Eugenia C) floor layer h 643 Emerson
- Richd E chauff r 18 Churchlea pl
- Russell (Shirley) K Pk h 30 Steko av
- Wilbur R (Ella) acct RG&E Corp h 286 Westchester av Iron
- Wladimir S prof U of R h 1170 Genesee
- Seidel's Tavern (Harry Stone) 695 Clinton av S
- Seideman Irene clk Harsho Rotman Inc r 75 Culver rd
- Seidemann Clara S h 128 Parsells av
- Seidenberg Richd L (Susan T) optical wkr h 25 Marston
- Seldesand Anna clothing wkr r 298 Ridgeway av
- Bernice II Mrs sorter Harold Co h 194 Remington
- Dorothy A engr r 130 Berlin
- Edw A (Ellz A) lens grinder Wollensak's h 130 Berlin
- Edw H (Betty B) stardards eng h 2057 Main E
- Eleanor W wid Frank hlpr r 30 Brentwood
- Fred J (Rose F) supvr h 823 Jay
- Lena r 523 Meigs
- Rehld F (Mary Ann) clk PO r 161 Mosley rd Gr
- Rose M Mrs tel opr RT Corp r 823 Jay

SEGAL HARRY L (Evelyn E) physician 233 Oxford, Zone 7 tel BRWNING 4977 h 30 Stoneham rd Br, 721 10 tel Hillside 1342

- John S (Shirley F) slsmn Geo B Hart Inc h 36 Atkinson
- Morris (Sadie) (Roch Table Mfg Co) r 48C Manor pkwy
- Paul F (Mary) slsmn Geo B Hart Inc h 275 Plymouth av S
- S Max (Ruth) mfr h 48C Manor pkwy
- Segelin Betty wid Morris flint exam h 87 Rauber
- Bros (David and Sol Segelin and Julius Wolf) tailors 677 Joseph
- David (Mae) (Segelin Bros) h 515 Avenue D
- Herman E (Rose) (Original Pants Store) h 78 Westbourne rd Iron
- Trene E tchr r 515 Avenue D
- Mac Mrs slswn J C Penney Co r 515 Avenue D

CLIFFORD AVE 1955

ROCHESTER SAVINGS BANK

BANKING BY MAIL
F.H.A. INSURED MORTGAGES
F.H.A. MODERNIZATION LOANS
LOW COST SAVINGS BANK LIFE INSURANCE
CHRISTMAS CLUB

MORTGAGE LOANS
SAFETY DEPOSIT BOXES

SAVINGS ACCOUNTS
SAVINGS BANK MONEY ORDERS

SCHOOL SAVINGS ACCOUNTS
TRAVELERS CHECKS
U. S. SAVINGS BONDS AND STAMPS
VETERANS' HOME LOANS
VACATION CLUB

Member Federal Deposit Insurance Corporation

Baker 4400

THREE OFFICES: 40 FRANKLIN ST. - 47 MAIN ST. W. - 1775 CLINTON AVE. N.

- Bartl Barbara C bkpr Crosby Frislan Fur Co Inc r 550
Campbell
Chas (Mary) custdn School 33 r 1 Curran pt
Dora E wid Jacob h 1 Oscar
Everett O (Cath) brewery wkr GH Co Inc h 350
Campbell
Frank G (Irene E) police RFD h 52 Lehigh av
Fredk L (Eloise) fcty wkr Delco h 9 DeJonge
Joe brewery wkr GH Co Inc h North Rose
Lillian wid Frank E h 167 Lux
Margt B sten Lawyers Co-op h Mendon
Susan Mrs insp r 308 Portland av
Bartle Edw D (Carolne) optical wkr h 64 Carthage
Geo A asst custdn West High Sch r 1 Oscar
Geo M (Rose C) tool mkr h 1803 N Goodman
Mildred C clk County Clerks Ofc r 82 Rosemary dr
Willbur G (Madeline) optical wkr h 198 Oneida
Wm F (Della C) optical wkr h 92 Rosemary dr
Bartlesburg Carl D (Rita) degreaser Teale Mach Co Inc
Bartles Edw (Eleanor) h 72 Warsaw
Eleanor Mrs ofc sec C F Hayes Co Inc r 72 Warsaw
Geo (Harriet) tissue mkr h 8 Sheridan
Stanley (Mary) h 72 Warsaw
Bartleson Christian J Jr h 103 Bobrich dr
Bartlett Albert E (Pays) L asst supvr Coml Controls Corp h 515 Plank rd Web
Albert J (Viola M) h 315 Sherwood av
Albert J (Margt M) carrier PO h 280 Elliott
Albert J (Jean) switchboard reprn RT Corp h 104 Morrill
Alf E h 1845 East av
Arnelia Mrs h 621 Oxford
Ann wid Alton, Dulco h 773 Smith
Anna Mrs h 604 Dewey av
Anna K Mrs mach opr Vogt Mfg Corp h 870 Portland av
Altha R Mrs h 38 S Union
Bayliss W cost acct Coml Controls Corp r 241 Alexander
Bede G (Marjorie A) prsmn Lawyers Co-op h 204 Dickinson
Bernard (Gladys) constn wkr h Fernwood pk
Clyde r 11 Lyell av
Dani E (Geraldine E) mech Cool Chevrolet Corp h 93 Gould
Delores I sten Genesee Valley Union Trust Co r 33 Wilner
Donald h 209 Exchange
Dorothy Mrs bkpr Jas H Hamill r 241 Alexander
Ebeneszer A (Lola) prod mer Schlegel Mfg Co r 148 Tammany dr Iron
Edwin M (Ava L) slsmn h 617 Garson av
Eliza Jane r 509 MHope av
Eliz A ofc Natl Clo Co r 494 Parsells av
Ethel B hlpr Monroe County Infirmary r Iloneoye Falls
Ethel K prk Armour & Co r 1903 East av
Francis carp h 34 Post av
Franklin W (Marguerite) formn Lawyers Co-op h 58 Stanfield ter
Gravy (Agnes) BK Co h 273 Lake av
Geo E (Eloise M) clk Dew Drug Co Inc h 386 Jay
Gladys M asmlr SC Co r 386 Jay
Harold (Blanche) K Pk h 25 Hanford Landing rd E
Jas W Jr, interne Roch State Hosp r 200 Crittenden bld
Joan clk Community Savings Bank r 434 Clay av
John J (Barbara H) mach opr h 15 Petrol
John P (Frances C) constn wkr h 170 Wetmore pk
John R (Ethyl J) h 396 Troup
Kath bkpr Natl Mercantile Clearing House r 131 Pomona Gr
L Hayward (Laura R) adv h 84 Beverly
Larry (Ann) BK Co h 494 Parsells av
Laura M wid Geo restr wkr r 28 Love
Leonard emp Rectigraph Co r 61 Glenholme rd
M Ellen waitress Kopper Kettle r 318 Roxborough
Madeline nurses aide Jewish Home r 624 Plymouth av N
Marion sec E W Edwards r 183 Wyndale rd Iron
Martha I r 1695 Main E
Jack (Joan) BK Co h 434 Clay av
Nancy A Mrs clinical instr Strong MII r 987 Genesee Park bld
Patricia studt r 424 University av
Patricia L Mrs school traffic h 23 Julia
Priscilla regnt W H A M r 586 Averill av
Raymond L (Erma) millwright h 68 Strohm
Robt J glass blower Blaessig Glass Specialties h 71 Bancroft dr Gr
Roberta studt nurse Strong MH r Helen Wood Hall
Roger W (Glady I) prnt 3351 Lake av h do
Roland E (May Ann) prnt h 534 Columbia av
Shelia F order clk Electromec Corp r 244 Gatewood av N
Supercette (Ralph H) witherow gro 257 Reynolds
Sylvia cook Pillar's Rest Home r 17 Sibley pl
Theron r 48 Woodbury
Wesley H (Ida) electroplater SC Co h 50 Savannah
Wm fcty wkr h 870 Portland av
Wm C (Madeline E) bldg wrecker h 796 Jay
Bartley Ethel E maid r 225 Chestnut
John J (Mary) night watchmn h 23 Wilmington

- BARTLEY
John J (Rosemary) slsmn Nugent Service Inc h 621 Wellington av
Samt V (Margt L) h 193 Upton pk
Bartlotia Peter (Eliz) lab h 237 Frost av
Bartlow Frank r 714 Frost av
Bartman Bernard plshr r 75 Angle
Emil (Mildred) tailor h 118 Savannah
Lillian optical wkr h 189 Cumberland
Louise restr wkr h 76 Manhattan
Wm A (Ruth A) trucking h 68 Chamberlain
Bartmann Augusta wid Carl W h 307 Durran
Earl R (Mae) mason h 41 Chatfield
Jas C, USN r 833 Grand av
Louis C (Theresa E) clothing ctr h 20 Bengal ter
Mildred K bkpr r 20 Bengal ter
Walter A (Flora J) mason h 835 Grand av
Bartnick Art h recreater USA Reerating Ofc r 725 Joseph av
Barto Abram W emp Glasson's h Sodis
Clas F last mkr r 42 DeMaljie
Evelyn K clk Neisner Bros r 455 Seneca pk av Iron
Bartold Art h (New York Welding Works) r 18 Francis av
Oliver F (Julia D) prod mgr Walter J Jamieson Corp h 27 Whinding rd Ptsfd
Raymond A widr NY Welding Works h 750 DeWitt rd Web
Bartold Adam (Bliz A) carrier PO h 1146 Day
H Danl, USN r 806 South av
Henry H (Rita) cook h 806 South av
Rita Mrs asmlr IIP Co r 806 South av
Bartolla Jos pkr RG Co Inc r 175 Lincoln av Ptsfd
Bartolotta Peter (Raffaella) mach Cap Tool Co h 751 North
Bartolomeo Anthony (Madeline) emp City r 33 Colgate
Antoinette M tel opr RT Corp r 33 Colgate
Frances B Mrs funeral dir Bartolomeo Funeral Home r 508 Jay
Funeral Home (Geo J Bartolomeo) 508 Jay
Geo J (Frances B) (Bartolomeo Funeral Home) h 508 Jay
Gussigne h 93 Colgate
Josephine tchr r 196 Parkway
Josephine M bkpr Genesee Valley Union Trust Co r 33 Colgate
Pasquale died May 11, 1954
Peter J mailer D & C h 106 Parkway
Philomena A tel opr RT Corp r 33 Colgate
Bartoloni Ignazio (Antoinette) elev opr Levy Bldg h 204 Smith
Bartolotta Anna L r 43 Fernwood av
Geo V (Georgette) chauff by Ex Agcy Inc h 43 Fernwood av
Jos (Mary) plshr h 24 Rosemary dr
Lillian E billing clk Wm S Seull Co r 49 State Fct East av Fpt
Wm (Louise) fcty wkr h 171 Portland av
Bartolotti Salvatore h 1457 Lexington av
Barton Alice Mrs typ h 255 S Goodman
Anna E Mrs fcty wkr h 447 Thurston rd
Audry C clk BK Co r 430 Waring rd
Beatrice Mrs slsmn SL&C h 272 Melville
Bery A (Mildred L) fcty wkr Am Bts Co h 220 North
Carrie E wid Jas H h 16 Earl
Carrie Lee Mrs h 15 Mayberry
Clara Nurses Apparel Co (Alex Pitlick) 82 StPaul rm 303
BARTON & COATES, J Boyd Winchell Funeral Home successor 596 Genesee tel Genesee 1123-See page 75 and bottom stencil
Corine bkpr h 358 S Goodman
David C (Ruth A) instr U of R h 217 S Casimir
Delbert H process emp Busco Industries r 161 Merriack Gr
Donald (Louella) trucker h 5 Wood
Edith A msgtr Camera Works h Spencerport
Els E seamstress h 24 Arnold pk
Ernest C (Ursula) acct h 297 Lake View pk
Estelle R wid Frank C r 293 Dartmouth
Evelyn prk Wm S Seull Co r 67 Adams
Frank H (Inez M) intec Roch Genl Hosp h 53 Lilee dr Br apt 4
Fredk mech Genl Baking Co h 13 Mayberry
G Edw (Kath M) h 87 Garfield
Geo E (Dora E) service mgr h 58 Lawadale ter
Georgia M wid Chas L r 50 Alameda
Gertrude F wid John E h 8 LaFayette pk
Harrie r 1489 Lake av
Gordon C (Frances H) stock clk Gleason's h 30 Shelton ter
Grace W h 38 Kenilworth ter
Harold L Jr, credit mng GMA Corp h 87 Main Web
Harriet died Sept 1953
Harry J (Irene) prsmn D&C h 303 Fallstaff rd Iron
Herman J metal mnt E J Horton Inc r 468 Alexander
Homer chauff A R Gundry Inc r Spencerport
Irene Mrs bkpr Roch Liederkranz Inc r 308 Fallstaff rd
Jos (Rose) apt supt h 134 S Fitzhugh
Jas A (Eddie Lee) constn h 59 Vienna

- BARTON
Jos H (Louise M) bottler GB Co Inc h 539 Parsells av
Jas H (Evelyn M) watchmn BK Co h 67 Adams
Jos S reprn RT Corp r Warsaw
Julia C wid Bert J h 152 Asbury
Lillian E wid Eban J h 174 Rosedale
Linda dipper Fanny Farmer Candy Shops Inc r 1 Bay
Louise Mrs nurse Dr Michl J Gerbasi h 539 Parsells av
Lula E wid Wm G h 135 Cady
Marion by librn Roch Public Library South Av Br r 50 Alameda
Mary J wid Herbert D h 50 Alameda
Maynard L (Florence T) acct BK Co h 234 Roslyn
Mion hlpr Dennis Candy Factory Inc r 134 S Fitzhugh
Murrel S trucker NYC Sta r 16 Earl
Ncl E (Flora) tool mkr TI Co's r Chureville
Pearl E cash SL&C r 155 Comfor
Ralph r 4189 Lake av
Richard J frame mn RT Corp h Scotsville
Robt W framem RT Corp r 430 Waring rd
Ruth C wid Lloyd W h 101 Burlington av
Sager T, BK Co r 16 Earl
Theo C (Barbara) USN r 344 Genesee
Vernon W (Irma) K Pk r 101 Burlington av
Virginia Mrs h 80 Stout
Warren R purch agt Consolidated Vacuum Corp h 22 Bellehurst dr Iron
Wayne F (Sylvia) ptrn mkr Genesee Pattern Wks h Rush
Wm (Dorothy) mntem BK Co h 430 Waring rd
Wm R Mrs mach opr M D Knowlton Co h 9 Edgeland
Bartosch Cora D cafeteria wkr SC Co r 1300 Portland av Iron
Dona Mrs clk Geo M Glyancy Carting Co Inc r 92 Bewick rd
Jos J (Clary Ellen) h 93 Alexander
Wm H (Dunna) hlpr Spring Sheet Metal & Roofing Co Inc r 92 Berwick rd
Bartoschewski John (Jennie C) baker h 609 North
Bartosh Edw J (Eleanor A) K Pk h 35 Redfield
Bartoszewicz Alex (Esther) 2d cook Powers Hotel h 292 Miramar rd Ga
Bartoszewicz Andrew (Stella V) baker Walter Wojtczak h 1 Gothic
Anthony (Rose) h 89 Sobieski
John (Florence) glass wkr h 86 Baumann
Robt A, USAF r 1 Gothic
Stanley (Jean) optical wkr h 145 Nester
Walter (Stella) baker Walter Wojtczak h 62 Fairbanks
Bartram Harold E (Jessie M) insp Jas Cunningham Coen & Co h 15 Stoneleigh ct Ptsfd
Weister adv mgr Standard Brewing Co Inc r Brockport
Bartran Charlotte J prac nurse r 391 Seward
Frank H (Clare L) h 82 Kishington
Bartron Oscar F (Mabel C) h 1789 South av
Bartrn Edw r 777 Blossom rd
Bartr Mary F maid r 240 Westnyster rd
Barthia Louis F, USAF r 95 Roycroft dr
Steph S wood wkr Roch Woodcraft Shop Inc r 334 Longridge av Gr
Baratis Michl (Domesela) tailor h 344 Bernard
Stasys watch mkr Marks & Abramson Inc r 464 Hudson
Victor (Joan) musn h 481 Clifford av
Bartusek Anthony A (Ethel I) emp Camera Works h 283 Niagara rd
Louis T formn Camera Works r 539 VanAlstyne rd Web
Barty Bert (Surplus Mart) r 847 Delamaine dr
Bartz Amy Mrs Indry wkr h 37 Bienna pl
Arnold E (Monica D) insp h 141 Leuco
Stasys watch mkr Marks & Abramson Inc r 464 Wellington av
Baruch Lorraine slsmn r 445 Hollenbeck
Barz Philip (Gertrude A) sht mt wkr h 79 Mildorf
Phillip M Jr, mach opr RG&E Corp r 79 Mildorf
Wm F (Clara E) tool mkr h 452 Cedarwood ter
Hassaly Marie Mrs sorter Frankel Bros & Co Inc r 87 Herman
Mykola (Marie) jan h 87 Herman
Basam John F whseann Peoples Outfitting Co h 32 Diamond Iron
Basaman Julia Mrs pkr RG Co Inc r 20 VanStallen
Peter (Julia) constn wkr h 20 VanStallen
Basanania Adeline Mrs tailress Timely Clothes r 377 Alphonse
Bernice Mrs mach opr h 145 Rohr
Blanche Mrs mach opr Trimble Inc r 145 Rohr
Chester (Alice) optical wkr h rear 826 1/2 Clifford av
Bliz wid Frank h 75 Barons
John A (Cecelia) slsmn Marks & Fuller Inc h 1122 Beach av Gr
John S sausage wkr TP Co Inc r 104 Avenue D
Jos (Adeline) whseann Reliable Furn Co h 377 Alphonse
Loris sht mt wkr AHR Inc r 75 Barons

ROCHI
LUM
COMI
Build
Mate
LUM
Ref
INTE
TR
20
EAST
To
GR ee
80
HA
&
VIC
IN
ONE
AMER
FIN.
SE
STO
Seeds
ar
Plant
Quality
Exch
HA n
72
COR
STO
AI
ELY

BLUE CROSS BLUE SHIELD
ROCHESTER HOSPITAL SERVICE • GENESEE VALLEY MEDICAL CARE
Baker 0500 • 41 CHESTNUT STREET • ROCHESTER 4, NEW YORK

CLIFFORD AVE 1955

148

**MATHEWS & BOUCHER INC.**

EST. 1866

**Wholesale HARDWARE**

Tel. **LO cust 4940**

**26 Exchange Street**

**WM. J. CHMITT INC.**

**Welded Metal Products**

**ROOFING HOME SULATION**

**In Your Service since 1912**

**118 BROWN A Milton 3840**

**SECURITY TRUST COMPANY**  
**COMPLETE BANKING SERVICE**

Member Federal Deposit Insurance Corporation Member Federal Reserve System  
MAIN and WATER STS.—1394 NORTON ST.—470 RIDGE RD. W.—456 THURSTON RD.—NORTHGATE OFFICE, DEWEY AVE. and DENISE RD.  
Churchville, Dansville, Fairport, Pittsford, Mt. Morris, Naples, Rushville, Bath

- Butera Angelina Mrs hairdrsr h 194 Lyell av
- Anthony (Rose) emulsion washer Rectigraph Co h 31 Geneva
- Carmela M sorter Roch Button r 16 Broezel
- Chas S (Ella) emulsion washer Haloid Co h 544 Flint
- Felicia R tailoress Timely Clothes Inc r 78 Lowell
- Frances mach opr r 70 Barker
- Jos V (Dorothy) fcty wkr h 71 Costar
- John r 70 Barber
- John (Lillian) h 129 Hobard
- Jos (Valerie) tool mr h 351 Waring rd
- Josephine married Rosario Palmisano
- Leonard P (Wilma P) railroad wkr r 29 Ketchum
- Mary C clo wr Louis Gursenstein
- Michl (Josephine) ctr HMC Co Inc h 45 Carter
- Paul (Francie) optical wkr h 78B Lowell
- Rose optical wkr r 17 Lyell av
- Rose Marie clk Retail Credit Co Inc r 225 Whitney
- Saml (Mary) lab Hopeman Lumber & Mfg Co Inc h 225 Whitney
- Saml M (Stella) pocket mkr h 10 Straub
- Saml S (Mary) chipper Anstie Co h 78A Lowell
- Saml S Jr, wkr h 78A Lowell
- Thos A (Mary J) drill press opr h 98 Ackerman
- Valrie R Mrs slsmn E W Edwards r 351 Waring rd
- Vincent (Carmela M) asst formn h 16 Broezel
- Buteyn John E (Margt E) pastor First Reformed Church h 417 Alexander
- Phyllis M clk Camera Wks r 535 Hazelwood ter
- Butindaro Jos (Jennie L) solderer Wilmot Castle Co h 585 Rocket
- Butler Adelbert int rev agt US Int Rev Agts 5 StPaul rd 424 h 90 Ayer Gr
- Agnes M Mrs h 174 Emerson
- Albert (Nadine) K Pk r 52 Needham
- Albert E (Glady N) mech K Pk h 658 Flower City pk
- Albert R (Helena M) asmlbr h 12 Arnett bld
- Alveni H reviewing appraiser The Prudential Ins Co of Am
- Andrew Rev CSB prof Aquinas Institute 1127 Dewey av r 408 Augustine
- Anna J emp SC Co h 1630 E Main
- Arth L (Mamie L) h 39 Nassau
- Barbara meat wrapper Loblaw Inc r 87 Hickory
- Bert D (Sylvia) pub acct 8 Exchange nr 312 h 28; Hedgegarth dr Ironrd
- Carrie V wid Harold H h 109 Griffith
- Cecil C (Stella A) emp Six in One Ladder & Hardware Co h 40 Stratford pk
- Charity Mrs h 89 Herman
- Chas W (Dorothy) K Pk h 52 Needham
- Christopher r 33 Manhattan
- Claude (Algerene) clo wkr h 22 Syracuse
- Claude F (Glady W) porter NYC Sta h 15 Leopold
- Cora Mrs cfc wkr h 2134 Main E
- Cornelius J (Mary E) formn TI Co's h 38 Margaret
- Danl (Mary) fcty wkr h 22 Syracuse
- David porter Roch Genl Hosp h rear 166 Penna av
- Denne M (Cath) guard h 310 Wilkins
- Diane clk E W Edwards r 3459 Lake av
- Dorothy clk Speedy's Inc r 30 Atkinson
- Dorothy Mrs isekpr r 25 Mark
- Edith waitress Powers Hotel r 89 Burben way Ga
- Edmund J (Agnes M) agt Met Life Ins Co h 1464 StPaul
- Edw (Olive) clk h 87 Hickory
- Edwin researh eng r 28 Amsterdam rd
- Edwin W driver Ontario Biscuit Co r 89 Burben way Ga
- Ella wid Edw r 151 Bayvell dr
- Ernest J (Marcella) mech eng h 3459 Lake av
- Esther super h 198 Chilli av
- Ethel M h 1571 Dewey av
- Etta Mrs restr wkr Roch Club r 180 Bway
- Eug B (Jane) clk Plaza Liquor Store h 87 Hickory
- Floyd D Ins agt The Columbian Natl Life Ins Co of Boston, Mass r Canandaigua
- Forest B slsmn Valley Cadillac Pontiac Corp h 253 Dorstone rd Ga
- Franklyn L (Violet G) supvr h 124 Lakeshire rd
- Frank P (Patricia) clk r 489 Lake av
- Freak M (Helen) condn NYC h 187 Roslyn
- Geo A (Grace L) prmn D&C h 854 Genesee Park bld
- Geo O (Sue D) opr RG&M Corp h 131 Springfield av
- Geo R (Marlan) lighting specialist RG&E Corp h 7 Maple Ptsfd
- Geo V (Kath M) phys 128 Meigs h do
- Glady J supvr Coml Controls Corp r 4 Alonzo
- Glen A (Patricia A) carp h 560 Flower City pk
- Glen reprmn h 83 Marion
- Hansel (Alberta) fcty wkr h 22 Syracuse
- Harry N (Muriel A) K Pk h 109 Wilbur
- Helena pkr Kee-Lox Mfg Co Inc r 12 Arnett bld
- Herbert H (Eleanor G) punch press opr Todd's h 82 Bond
- Hulda L fcty wkr Beech Nut Packing r 610 Lake av

- BUTLER**
- Irene K Mrs fcty wkr Beech Nut Packing r 306 East av
- Ivery lab Anstie Co r 173 Troup
- J Robt clk Camera Works h 253 Dorstone rd Ga
- Jas cafeteria wkr h 133 S Fitzhugh
- Jas eng r 141 Electric av
- Jas slsmn r 540 Dewey av
- Jewett B (Jean C) mgr Union Central Life Ins Co of Cincinnati Ohio h 103 French rd Ptsfd
- John (Irene) mtcmn h 306 East av
- John A (Lois J) carrier P O h 5305 StPaul bld Ironrd
- John B (Margaret E) route slsmn Plymouth Dairy Inc h 82 Parkdale av
- John H (Julia) h 55 Colonial rd
- John J (M Josephine) mach opr Kee-Lox Mfg Co Inc h 110 Elmendorf av
- John J Dr educational dir StMary's Hosp r 282 Shutsbury
- John W (Freda) prsmn Roch Folding Box Co h 142 Conard dr Gr
- Jos h 360 Main E
- Jos (Mary) lab h 22 Kelly
- Jos studt r 34 Vassar
- Josephine sewer Universal Furniture Co h 144 S Fitzhugh
- Josephine Mrs tailoress h 99 S Fitzhugh
- Julia K wid Carl W ofc sec Knox Glass Associates Inc h 4 Alonzo
- Katharine G h 593 Park av
- Kate O asst in sec Lake Avenue Baptist Ch Parish Hous h 111 Yarker av
- Kath h 60 S Union
- Kenneth W (Thelma S) process control EK Co h 103 Bryan
- Lawrence (Betty) chauf h 107 Delevan
- Leo F (Jean) clk EK Co Navy Div h 1378 Dewey av
- Leonard (Norma) ptrn h 114 Hayward
- Lewis M (Marion) truck supvr RG&E Corp r 104 Ridgeway av Gr
- Lois T key punch opr EK Co r 104 Ridgeway av
- Lola E Mrs tailoress h 315 Butgers
- Lorna tel opr RT Corp r 819 Dewey av
- Louis M (Marion) h 104 Ridgeway av
- Louise Mrs h 410 Lake av
- Lucille wid Geo A pres nurse r 111 Yarker av
- Luther (Chanty) plsr Valley Cadillac Pontiac Corp h 21 N Union
- M Gertrude sten r 19 Rainier
- Madison E insp r 373 Court
- Margt S wid John J h 19 Rainier
- Mary h 294 East av
- Mary D ofc sec F Earle Bader r 174 Akron
- Mary J biller D&C r 697 Post av
- Mary L punch opr RT Corp
- Mary M ftr E W Edwards r 99 Fitzhugh S
- Mary S Mrs sec r 110 Elmendorf av
- May wid Clifford isekpr r 31 Laburnum eres
- Mildred J wid Geo A r 98 Stratford pk
- Muriel A clk White Star Market & Grocery r 109 Wilbur
- Nancy studt nurse Strong MH r Helen Wood Hall
- Norrie K sec r 128 Meigs
- Norma tchr h 525 University av
- P Wohl prod eng GityS Co h 4040 Buffalo rd Chill
- Patricia C taller LRT Co r 21 Brooklawn dr Br
- Paul (Cath) elev opr h 49 Reynolds
- Paul (Patricia) lab h 361 Bway
- Paul plmb's hlpr h 1653 Troup
- Paul I (Patricia M) emp City r 104 Davis
- R Earl (Mazarine) chiropractor 35 Rugby av h do
- Raymond whse wkr Hart's Food Stores Inc r 31 Brooklawn dr Br
- Richard M (Anelia M) chauf Hudson Dairy Inc h 51 Lang
- Robt baker Genl Baking Co r 104 Davis
- Robt (Janet) slsmn J C Penny Co r 282 Barrington
- Robt E health phys Health Bureau h 920 Winton rd S, Br
- Robt J (Janet N) slsmn h 23 Melville
- Ronald C (Mildred D) brkmm NYC h 188 Peart av Ironrd
- Robt W (Mary E) h 204 Dartmouth
- Ruth Mrs andry wkr h 35 Concord
- Ruth E bkpr Milk Plant Specialties Corp h 160 Hamilton
- Sandra studt r 35 Strathallan pk
- Stella wid Walton r 40 Stratford pk
- Virginia A x-ray tech r 4 Alonzo
- Wm F (Gertrude M) public relations D&C h 697 Post av
- Wm F Jr (Dawn L) v-pres H J Ludington Inc h 114 Clover Hills dr Br
- Wm H (Myrtle E) bakery wkr h 151 Adams
- Butmore Joan tchr Madison High sch r 995 Highland av Br
- Butrjn Anthony J (Anastasia) h 40 StJacob
- Hedwigia medical social wkr Monroe County Dept Social Welfare r 81 Oneida
- Sylvester B (Anna) mach h 481 Clifford av
- Vincent J (Johanna) mach h 81 Oneida

- Butrimene Edw (Janina) h 790 Hudson
- Butson Herbert tool mkr Hallman Tool & Mach h 473 Vosburg rd Web
- Buttacaovill Angeline tailoress Natl Clo Co r 40 Milan
- Eugenia N Mrs (Jay B Variety Shop) r 1052 Norton
- Frank J (Eugenia N) (Jay B Variety Shop) h 1052 Norton
- John B (Christina) city emp h 40 Milan
- Jos (Rose) baker Wegman's Food Markets Inc h 1570 North
- Margery tailoress r 40-Milan
- Buttaccio Florence A sten r 163 Augustine
- Francis A (Anna M) asst mgr Met Life Ins Co h 163 Augustine
- Francis A Jr, USA r 163 Augustine
- Fredis J (Roberta) slsmn r 200 Edgeland
- Jos A (Florence A) suvr Fresh's h 200 Edgeland
- Buttaggi Jos J (Lillian C) (Bay Service Station) h 43 Aurora
- Liberio (Lena) ptrn Fasco Industries h 305 N Union
- Lillian Mrs sten Vagt Mfg Corp r 48 Aurora
- Saml L mach opr Trimble Inc r 1593 Goodman
- Buttara Chas (Jeanette) BK Co h 41 Council
- Buttarazzi Enrico (Mary) mach conr 61 Myrtle Hill pk h do
- Generoso studt r 492 Jefferson av
- Patk studt r 328 Emerson
- Ronald studt r 326 Emerson
- Thos (Ade) mach h 492 Jefferson av
- Buttari Jos A (Mary I) formn h 386 Seneca av
- Buttaro Andrew T (Anne) truck driver Fredk G Esvogel & Son r 6 Lasalle
- Anthony J (Lily T) gro 187 Whitney r 9 Kondorf
- Cosmo h 6 Lasalle
- Frances M clk LRT Co r 136 Michigan
- John (Mary) stock kpr h 136 Michigan
- John Jr, prsr H-F Co r 136 Michigan
- Nicholas A (Violet C) die mkr h 159 Curtis
- Buttas Mary Mrs h 326 Troup
- Butterazzi Dani (Rosemary S) mach Gleason's h 115 Averill av
- Frank (Jane T) asst suppt International Home Improvement Co Inc h 118 Averill av
- Sylvia K clk Superba Cravats Inc h 171 Berkeley
- Butterbaugh Chas (Doris) lab h 173 2d
- Butterfield Bernice studt r 45 Prince
- Blaine L h 108 Gregory
- Chas E (Esther M) K Pk h 373 Hazelwood ter
- Edna (Viola) real estate h 28 Amsterdam
- Esther clk E W Edwards r 373 Hazelwood ter
- Eva M slsmn r 49 Hancock
- Margt librarian U of R r 840 Winona bld Ironrd
- Muriel P Mrs tel opr RT Corp r 609 Post av
- Neil O emp Consolidated Mach Tool r 140 Spring
- Richard J (Jean H) wdr h 122 Wisconsin rd
- Robt C (Muriel C) plmb h 600 Post av
- Robt G (Mary E) formn EK Co h 462 Clay av
- Teresa r 609 Post av
- Butterfuss Chas D (Bernadine M) bus opr h 110 Lenox
- Butterfuss wid Walter r 119 Lenox
- Butterick J Wm (Eva) aud h 131 Wetmore pk
- Butters Archibald W (Ethel) carp h 98 West High ter
- Kenneth R (Marjorie F) dia mkr h 262 Woodbine av
- Roy (Roy Butters) coml refrigeration 302 East av
- Butterworth B wid Arth smstrs E W Edwards r 98 Pierpont
- Frances H Mrs bindery wkr Ayer & Streb r 273 Rosedale
- Jack (Frances H) formn h 273 Rosedale
- John slsmn Hallman's Central Chevrolet Co Inc r 67 Lilac dr Br
- Tennessee Mrs h 63 Brighton
- Buttino Louis (Stella E) plsr B&LO Co h 101 Weld
- Buttner Wm C mach Consolidated Mach Tool r 200 Crestwood bld Ga
- Button Clarence A (Virginia) sls rep Fasco Industries h 264 Woodland rd Ptsfd
- Editha L r 97 Tremont
- Frank J (Dorothy) formn Roch Button h 24 Woodside
- Gerald F (Mary R) mach Gleason's h Shortsville
- Marion D asmlbr SC Co r Ontario
- Nelson L (Maude A) h 97 Tremont
- Olive h 115 Bohrich dr
- Ottellia K wid C Roy h 1100 South av
- Roberta h 14 Granger pl
- Thorne E (Helena M) employment mgr GRYs Co h 214 Aberdeen
- Wm B r 50 Chestnut
- Buttry Edith M clk Roch Hosp Service Corp r 210 Culver rd
- Harriet E clk Roch Mfg Co r 210 Culver rd
- Butts Aug J r 1927 Lake av
- Barbara tchr h 20 Portsmouth ter
- Betty Mrs sec-treas Charles F Buette Inc r 117 Wisconsin
- B Roger electrical eng RG&E Corp r 106 Cragg rd Gr

**Ready Mixed**  
**720 LEXINGTON AVENUE**

**I. M. LUDINGTON'S SONS, Inc.**

**Concrete**  
**Telephone CLenwood 0757**

CLIFFORD AVE 1955

539

1239 Lincoln-Alliance Bank Building Dial HAmilton 5730 & 5739

PAVIOUR AGENCY 85 YEARS OLD INSURANCE

1239 Lincoln-Alliance Bank Building Dial HAmilton 5730 & 5739

LESTER

Richd I cash Aetna Casualty & Surety Co h Hotel Sheraton
Robt P (Dolores E) lab Domino Bldrs Supply Corp h 129 7th
Sof (Celia) tailor h 438 Joseph av
Stella Mrs, EK Co h 74 Salma
Walter (Gwendolyn) fety wkr h Hanover Houses Bldg-1
Walter G (Cath E) radio repr h 172 Driving-pk av
Wm (Virginia) fety wkr h Hanover Houses Bldg 7
Leslin Max L (Bessie E) ins h 433 Hollenbeck
Lesuro Estel wood wkr Angie Genesee Corp r 340 Jefferson av
Jesse (Gloria W) r 301 Clarissa
Lesyk M Prokop (Paraska M) tool-die mkr Eltee Tool & Development Co h 25 Weaver
Paraska M Mrs fmsr: Timely Clothes Inc r 25 Weaver
Wm B (Helen E) Eltee Tool & Development Co h 60 Bellelaire dr Ironrd
Leszczynski Gertrude Mrs ofc clk Wehle Elec Co h 21 Peckham
John P deputy sheriff Monroe County h 21 Peckham
John S (Alice H) EK Co r 483 Hudson av
Peter bustler II-F Co r 28 Princeton
Rose wid Andrew h 241 Weyl
Wassl (Anna) punch press opr h 12 Rhine
Leszinski Kathryn wid John r 80 Pershing dr
Leta Jos (Clara) clk h 257 Reynolds
Josephine wid Vincent r 12 Parker pl
Laura smoket RT Co Inc r 119 Melville
Paul J (Jennie E) fruit-gro 702 Joseph av h 473 Pine View dr Web
Ross J (Mary D) atndt Roch State Hosp h 71 Beresford rd
Sam J (Grace M) insp Roch Fire Prevention h 12 Parker pl
LeTanzel Florence Mrs nurse h 752 Hudson av
Letkauskas Albert G prnr r 28 Wadsworth
Anthony (Kath) dnd Mar 29, 1954
Anthony Jr r 28 Wadsworth
Kath wid Anthony h 28 Wadsworth
Stanley T (Iris D) hpr Gleason's r 51 Burt Ironrd
Letky Bernard R (Rose C) B&LO Co h 16 Bremen
John R, USA r 182 Herald
Marvin T fmsr r 182 Herald
Wm (Alice) furn repr 205 Hudson av h 182 Herald
Wm Jr (Betty J) fety wkr h 479 Carter
Leto Benj (Lena A) boiler mkr h 233 Saratoga av
Frances slsmn r 233 Saratoga av
Sam prnr r 233 Saratoga av
Letouzel Betty clk h 469 North
Elice slsmn h 469 North
Herbert D (Arline) emp Hathaway Bakeries Inc h 584 Tremont
Letouzel Harold A emp K Pk r 15 StClair
Kingsley R snt mtl wkr Gleason's h 128 Weaver
Letson Edgar R (June) emp RG&E Corp r 197 Pleasant way Pndt
Erwin J (Ella C) service mn RG&E Corp h 457 McLead Blvd
John H r 250 Aris
June Mrs ofc sec Community Savings Bank r Penfield
Mary E Mrs h 12 Perry
Raymond H (Emma L) gro 577 Ridgeway av h do
Letta Anthony F (Grace M) iron wkr h 7 Villa
Celia Marie P switchbd opr Physicians, Surgeons & Nurses Exchange r 122 Woodbury
Gabriel (Celia M) shoe wkr h 123 Woodbury
Grace M Mrs (Letta's Beauty Shop) r 7 Villa
Jos A (Evelyn A) junk 52 Lake av h do
Mary W Mrs asmbler Paxon Industries r 44 Spke
Palma T mach opr K L Paper Box Mfg Co Inc r 483 Electric av
Sam (Mary E) USN h 175 Hazue
Victor h 483 Electric av
Letta's Beauty Shop (Mrs Grace M Letta) 7 Villa
Lettau Herbert L (Edith F) clk h 405 Balnes pk
Herold J (Bertha) emp TT Co's r 85 Corona rd
Raymond E (Sophia T) mach opr h 163 Grafton
Wm J slsmn Otto Benz Co Inc r 434 Browncroft blvi apt 1 Br
Yvonne C ward hpr StMary's Hosp r 163 Grafton
Lettau Clarence ship clk Heinrich Seibold Stationery Co Inc r 81 Bond
Lettau Walter M Jr (June) carrier PO 216 Cumberland h 470 Madison h do
Z Pearl wid Walter M h 155 Maryland
Letter Clarence (Jesie) snt mtl wkr h 2168 Main E
Rita h 385 S Goodman
Eng (Sylvia) chem r 2168 Main E
Henrietta cash Kroll's r 385 S Goodman
Lester Mrs maid Eastman Sch of Mus r 2168 Main E
Sylvester H (June E) appr psmn Roch Folding Box Co r 128 Collt av
Sylvia J Mrs, jr librn Roch Pub Library r 2168 Main E
Lettice Evelyn cafeteria wkr r 241 Benton
Mary M wid John F atndt Roch S P C C h 241 Benton
Lettice Evelyn kitchen hpr Roch State Hosp r 241 Benton
Lettis Susan Mrs fety wkr h 72 Sronatun
Letto Annie M thermometer mkr TT Co's r 89 Litchfield
Anthony J (Mary A) chauff Sinclair Refining Co h 496 Westmount
Jos A (Laura) shoe wkr h 53 Madison
Louis (Josephine) mach h 89 Litchfield

LETTRO

Mary Mrs clo wkr Timely Clothes Inc r 496 Westmount
Pat J (Ann) ship clk h 89 Litchfield
Lettis Claire sten Ralph C Schwarz r 12 Arnold pk
Harry (Emily) h 409 Court
Leubner Gerhard W (Rita M) chem h 15 Ellington rd
Leuce Grace Mrs baster II-F Co r 1 Northfield rd Ironrd
Leuchtner Mary, EK Co r 200 Oxford
Leuel Jos P (Yoanda) slsmn h 196 Warner
Leo (Eleanor) set-up mn h 370 Northland av
Rose Marie married Jos Parisi
Sergio asst custdn Bd of Educ h 28 Danforth
Vito (Theresa) reprmn Trimble Inc h 20 Murray
Leutemors Roger L fety wkr TI Co's r 559 Wegman rd Ga
Leuhn Saml (Anna) h 54 Hickory
Leubis Cecelitis A (Louise C) mach Gleason's h 1927 Baird rd Pndt
John (Octavia) truck driver Wollensak's r 2717 Titus av Ironrd
Leupold Wm L (Isabel) prnr TT Co's r Churchville
Leupold Ralph J slsmn r 720 Arnett Blvd
Leurgans Edwin T (Janet L) shoe mech RT Corp h 385 Meigs av
John W (Prieda B) carrier PO 216 Cumberland h 239 Lincoln av
Leuseh Albert K (Pearl D) asst formn h 101 Von-Stallen
Lillian L insp du Pont h 2 Dove
Marvin G (Margt) adj SC Co h 533 Lexington av
Margt P asmbler SC Co r 553 Lexington av
Ralph R (Julia) millwright r 101 VanStallen
Wm H (Marie A) shoe mkr h 77 Willite dr
Leuschner Alice R bkpr LRT Co r 537 Meigs
Gladys A wid Bruno C optical wkr r 537 Meigs
Leutung Alf F (Mary A) scraper Gleason's h 35 Seneca av
Bertha L Mrs press opr Bastian Bros Co r 37 Seneca
Fred (Bertha L) slsmn GB Co Inc h 37 Seneca av
Fred Jr, emp EK Co r 37 Seneca av
Leutz Emily E insp r 356 Hazelwood ter
Phillip J (Lottie C) chef h 356 Hazelwood ter
Luzzi Concetta powder H-F Co r 273 Ames
John R, USA r 273 Ames
Josephine M clk Roch Hosp Service Corp h 273 Ames
Paul (Theresa) h 14 Wait
Paul W (Marie) emp Haloid Co h 168 Glide
Lova Assante wid Frank h 39 Amber pl
Jos (Frances) USA r 30 Amber pl
Mary A sten Lawyers Co-op r 30 Amber pl
LeVan Alf S (Lillian A) electn Roch Transit Corp h 47 Revella
Alf S (Bernice) RG&E Corp h 77 Walbar
Irene L mgr Over Fire Seven Shop Inc r 243 Clay av
Robt W (Mary A) drftsman h 127 Mervin av
Walter A (Nellie) emp Jos Cunningham Son & Co h 28 Meredith
Levandoski John C (Mary) untr h 263 Crossfield rd
Levandoski see Levandoski and Levandoski
Michl steel wkr Brace, Mueller, Huntley h 88 Bays
Raymond steel wkr Brace, Mueller, Huntley r 21 Cole
Levanway Philip h 1618 Main E
Levara Alphonsa h 126 Hebard
LeVarge Mary Mrs r 103 Shepard
Levasour Jos h 20 Grove
LeVasseur Jos (Marilyn R) emp Delco h 7 Caffery place
Levatho Albert P (Pearl A) chauff Roch DPW garage h 155 Hartford
Anthony J (Josephine) insp Roch Fire Prevention h 685 Norton
Anthony (Mary) lab Roch Butten r 342 Laureton rd Ironrd
Clas J (Josephine) wldr RG&E Corp h 31 Petrossi drive
Paul (Josephine) grinder Pfandler Co h 1331 North
Levay Alex chem U of R r 1100 S Goodman
LeVay Virginia M Mrs clk YWCA r 87 Cady
Leveik Frank sr, carp h 40 Buonomo
Frank Jr (Helen) carp r 40 Buonomo
Leve Austin R phys Genesee Hosp r 1660 Main E
Ben (Ida S) ins agt Aetna Ins Co h 47 Regua
Eunice L slsmn Prokiansky h 49 Bway
Eva R wid Harold R h 1660 Main E
Howard B phys 7 N Goodman r 273 Commodore pkwy Br
Lloyd stntk r 1660 Main E
Levecki Labort J (Grace) sprayer TT Co's h 59 Austin
Michl (Alveda) mach h 29 Phelps av
Michl (Carmella M) prnr r 463 Lexington av
Philip roofer r 29 Phelps av
Rose Mrs feller H-F Co r 17 Locust
Tessie stntk r 463 Lexington av
Levecki Biehd R (Jeanette) driver h 349 6th
Leveckas Mary Mrs r 481 Clifford av
Leven Eli A (Galdie) phys 36 Vick pk B h 405 Oakdale dr Br
Levenberg Fannie Mrs h 50 Park av
Harry fety wkr r 50 Park av
Morris K (Florence) slsmn h 209 Edgerton
Levenson Thos (Elfrida) chauff h rear 14 Mauder park
Levenson see Levinson
Ella H wid Abe A h 267 Oxford
Ryman E (Emma) gro 730 Genesee h 491 Cottage
Myron ofc clk r 267 Oxford
Myrtle A clk Hyman E Levenson r 491 Cottage

LEVENSON

Richd (Irene) emp SC Co h 390 Hayward
Levensstein Ferni Mrs h 25 Helena
Hyman eggs r 25 Helent
Leventhal Israel shoe wkr r 30 Rowley
Leventon Gladys M wid Alex tchr Eastman Sch of Mus h 61 Milburn
LeVerne Edw F (Lulu C) complaint adj Dept of Bldgs & Grounds, Roch Bd of Educ h 114 Edgemont road
Gerald J custdn Sch S r Brockport
Gertrude M dnd Dec 28, 1953
Harry H (Cecilia A) stu eng Bd of Educ h 15 Magnolia
Joan B, sr librn Roch Pub Library r 114 Edgemont road
John E (Editha B) asmbler Barthelmes Mfg Co Inc h 432 Lyell av
John W Rev chaplain Monroe County Penitentiary r 440 E River rd Br
Margt B wid Nicholas J r 151 Gorsline
Nicholas J Jr, play dir r 151 Gorsline
Levernace Edw A (Oda E) chauff Florist Supply Co Inc h 70 Bonwell rd
Norman P (Daisy M) mach J Hauser Mach Co r 17 Font rd Chibb
Robt A stultf r 70 Renwell rd
LeVere Angela H Mrs ofc sec C Storrs Barrows & Associates r 35 Rand
Donald W (Angela L) wldr Gleason's r 35 Rand
Levernace Edw h 360 Main E
Levernace Albert stock clk H-F Co r 324 Walzford rd Ironrd
Augusta Mrs r 287 Farrington rd
Fred Jr, ship clk H-F Co r 282 Brandon rd Ironrd
Freda wid Chas r 31 Baldwin
Gerald P formn Camera Wks h 80 Rossman dr Web
Laverne L installer RT Corp h 90 Clearview rd Gr
Minnie burnisher HM Co Inc r 96 Dorothy av
Wm F dnd Nov 22, 1953
Levernace Inert box mkr r 81 Pembroke
Leverne Thos commander V P W of the United States, Monroe County Council h 92 Meadowcroft rd Ironrd
Leveson John T (Janet) h 53 Hoff
Leveson Ernest E (Anna M) sta eng h 287 Jefferson av
John h 100 Tremont
John W mach r 287 Jefferson av
Shirley J Mrs ofc clk HM Co Inc r 299 Conkey av
Leveson Flora C practical nurse Roch State Hosp r Scottsville
Levet Dorothy L Mrs atndt Iola Sanatorium r 350 E Henrietta rd
Levetino Francis r 56 Miller
Pauline h 56 Miller
Thos (Ann) Delco h 40 Hartford
Levey Etta see Cong Temple Beth El r 565 Highland av Br
John r 134 Hyde pk
Mildred B wid Abe I, died May 13, 1954
Robt W v-pres Michaels Stern & Co Inc r New York City
Stanley chauff Roch Penfield Bus Co h MtMorris
Levi see Levy
Berthold I (Pearl) (M A Levi & Son) h 34 S Goodman
Jacob (Goldie) ins 183 Main E rm 1014 and 16 State rm 313 h 1085 StPaul
M A & Son (Moses A and Berthold I Levi) waste paper whol 90 N Fitzhugh rd 102
Moses A (Jennie A) (M A Levi & Son) h 211 Nunda Blvd
Sidney R (Mildred) mgr Conklin's Apparel Store h 1126 Park av
Levick Wesley R (Helen J) asmbler Y&E Mfg Co h 169 Bedford
Levichas Edw (Thelma) lab Frankel Bros & Co Inc h 165 Atlantic av
John P (Helen E) psr H-F Co h 57 Gothic
Jos E mach opr r 436 Atlantic av
Shirley cash E W Edwards r 436 Atlantic av
Stanley (Lottie) formn Frankel Bros & Co Inc h 434 Atlantic av
Levien Abr (Rose) tailor h 189 Avenue D
Gerald F (Beatrice R) fety wkr h 39 Watkin ter
Lewler Ralph (Grace) h 266 Woodbine av
Levin Albert (Levine Printing) h 133 Westland av Br
Anna r 67 Evergreen
Arnie press opr Germanow-Simon r 10 Harris
Benj G (A B C Tool & Die Co) r Seneca Hotel
Bernard whesmn Kolko Paper Co r 2836 Monroe av Br
Bernard N (Irene A) food dir r 537 Harvard
Bernard S whesmn r University av at Andrews
Celia wid Ezzie h 38 Sullivan
David r University av at Andrews
David R lwyr 16 Main W rm 343 h 1390 Monroe av Br
Dora wid Wm h 150 Crosman ter
Dora M wid Sol J v-pres L E Vines Inc r 1001 Monroe av
Dorothy B clk Nelsner Bros r 556 Harvard
Esther mach opr Bastian Bros h 185 Alexander
Esther mach opr II-F Co r 120 Seneca av
Esther wid Abr r 163 Conkey av
Gertrude tel opr NY Tel Co h 450 Meigs
Harold (Ruth) slsmn h 106 Avenue E
Harry (Rose) h 2180 Highland av
Harry (Marian E) dentist 345 Park av h 189 Milburn

GLA PAI OI & GLA G QUAL PAI BRUS GLA SUPP Te LO 4742 71- STAT Always for J The E More Like GEN The Genesee Rochester

CLIFFORD ST 1955

507

1239 Lincoln-Alliance Bank Building Dial HAmilton 5730 & 5739

PAVIOUR AGENCY 85 YEARS OLD INSURANCE

1239 Lincoln-Alliance Bank Building Dial HAmilton 5730 & 5739

44 KRAPP -Herbert U (Irene) slsmn Natl Cio Co h 137 Landing rd N, Br
-Norman W assoc civ eng Barge Canal Terminal h 234 Hazel View rd Iron
-1200 Richd G (Florence) chiropractor 1393 Culver rd h 950 Bay
-1200 Vernon trimmer H-F Co h 40 Pontiac dr Iron
-1200 Wm E (Hilda M) (Red & White Food Stores) h 2314 Westfall rd Br
-1200 Krapp Edna C ofc wkr r 10 Burkhard pl
-1200 -Florence clk Wegman's h 10 Burkhard pl
-1200 -Helen Mrs h 3 Manhattan
-1200 -Norman R hpr Gleason's r 3 Manhattan
-1200 -Walter C (Marion E) works mgr Shuron Optical Co h 111 Opeta rd Iron
-1200 Krasse Florence tcty wkr r 426 Glenwood av
-1200 -Herbert W (Sophie) comptroller and asst treas The Pfaulder Co h 123 Wyndale rd Br
-1200 Krasinski John E (Alice R) stockkeeper h 705 Norton Krasinski John E (Carmilla) dentist 505 Jefferson av h 384 Champlain (USA)
-1200 Krasinski John (Irene) tool mkr h 125 Townsend
-1200 -Maciej M (Anna) paper ctr Todd's h 799 Norton
-1200 -Michl M (Anna) paper ctr Todd's h 799 Norton
-1200 Krasnowsky Euben (Luba) tool mkr h 29 Rhine
-1200 -Irene r 29 Rhine
-1200 -Luba Mrs Keller H-F Co r 29 Rhine
-1200 Krasowski Rose Mrs h 184 Berlin
-1200 Kras Emma A wid Jos h 146 7th
-1200 -Lubori A (Lubori) h 250 Esplanade dr Br
-1200 -Raymond J elec wkr r 145 7th
-1200 Krasselt Fredk L (June C) tool designer Consolidated Vacuum Corp h 49 Camden
-1200 -June C clk The Cafe Pharmacy Inc r 49 Camden
-1200 Krasser Mary manicurist Christopher Galante r 366 Browncroft Blvd Br
-1200 Krastel Adolph H (Beryl E) mech eng Gleason's h 628 Culver pkwy Iron
-1200 Krascuk Richd D (Grace) clk PO r 185 Hedzegrash dr Iron
-1200 Kraszkiewicz Estelle M nurse Roch Gen Hosp r 28 Shady la Br
-1200 -Stefan T (Estelle M) coml artist h 28 Shady la Br
-1200 Kratchivil Marie A nurse Strong MH r 13 S Goodman
-1200 Kratzburg Anna wid Isadore h 1210 Clinton av N
-1200 -Isadore (Anna) died May 24, 1954
-1200 Kratzer Brady M (Viola E) eng NYC h 111 Shelter
-1200 -Marshall E (Rose M) time study mn Todd's h 505 University av
-1200 Kraul Olga Mrs waitress Quality Restr r 24 Carthage
-1200 Kraus Albert J rep RG&E Corp r 557 Campbell
-1200 -Alphonse (Maria K) BK Co h 117 Selve ter
-1200 -Amelia wid Geo h 98 Fillmore
-1200 -Andrew P (Mary R) formn Vagt Mfg Corp h 234 Pemberton rd Iron
-1200 -Anna M wid Louis J h 557 Campbell
-1200 -Cecil J (Eusebia) man Gleason's h 35 Leo
-1200 -Carol bkpr Mutual Benefit Health & Accident Assoc r 172 Mayflower dr Br
-1200 -Cath A clk BK Co r 93 Fillmore
-1200 -Chas E (Margt) pres Kraus Design Inc and Millet Inc h 100 Edgemoor rd Br
-1200 -Clara wid Franz h 491 Driving Park av
-1200 -Clement J elec opr r 943 Jay
-1200 -Della cash Baptist Temple Cafeteria r 535a Lyell av
-1200 -Design Inc, Chas E Kraus pres Rex E Stevenson Jr, v-pres Mrs Margt Kraus treas spl machinery 950 Exchange
-1200 -Edw O film wkr BK Co h 95 Glenwood av
-1200 -Fred J (Della) asst chef h 535a Lyell av
-1200 -Genevieve K Mrs billing clk Smith-Junior Co Inc r 206 Meadowdale dr Ga
-1200 -Geo C tool mkr Liberty Tool & Die Corp h 309 Colebrook dr Iron
-1200 -Geo F (Mabel J) clk Crescent Puritan Laundry h 1403 Manhattan rd Hillton
-1200 -Geo F jr (Helen) prnt Lawyers Co-op h 176 Wakefield
-1200 -Gilbert J sausage mkr TP Co Inc r 943 Jay
-1200 -Hazel C Mrs buffer Schlegel Mfg Co r 178 Dewbury dr Iron
-1200 -Helen ins counselor SL&C Co r 178 Wakefield
-1200 -Helen M wid Chas E r 62 Klein
-1200 -Helene r 117 Selve ter
-1200 -Henry r 18 Dover
-1200 -Hilda C, K Pk h 943 Jay
-1200 -Jacob slsmn Regal Beverage Co Inc h 181 N Belconda dr Iron
-1200 -Jas P (Jean M) slsmn Roch Brewing Co Inc h 248 Sherwood av
-1200 -Jo Anne M clk Shuron Optical Co r 2151 Clinton av N, Iron
-1200 -Jos W (Harriet I) mtee mn h 101 Pierpont
-1200 -Josephine Mrs emp BK Co h 382 Clifford
-1200 -Louise B dental hygienist Dr Jack M Pitlick r 491 Driving-pk av
-1200 -Margt r 81 Rugart
-1200 -Margt Mrs treas Kraus Design Inc r 100 Edgemoor rd Br
-1200 -Raymond G (Hazel C) mech Schlegel Mfg Co r 178 Dewberry dr Iron
-1200 -Raymond W (Isabella) sls mgr h 1067 Lake av
-1200 -Richd T studt r 117 Selve ter
-1200 -Richd W (Madeline) cost clk asst supvr Ritter Co h 822 Melgs
-1200 -Sylvia D Mrs bank clk LRT Co r 66 Mead

KRAUS -Wm A (Sylvia D) asst mgr LRT Co h 66 Mead
Krause Albert L (Rita I) coml artist Case Hoyt Corp h 19 Morrill
-Anna h 213 Berlin
-Anna W bindery clk Lawyers Co-op r 1505 Town Line rd Hurta
-Chas D jan RT Corp r 110 Hawley
-Chas J (Sophie C) h 110 Hawley
-Clara floorn h 55 Trenaman
-Clara wkr Chas h 211 Avenue D
-Clerence H (Bertha S) mach h 61 Wilsonia rd
-Edw W (Dorothy) slsmn Star Palace Laundry h 103 Ashland
-Erik Haas (Charlotte) artist h 5 Castle pk
-Helen M emp BK Co r 308 Marlon
-Henry C h 302 Avenue B
-Henry L (Elizabeth A) exam h 153 Ingleswood dr
-John D typ RG&E Corp r 1565 Town Line rd Br
-John r 540 Lyell av
-John C plmb h 81 Hamilton
-Lois W typ RG&E Corp r 1505 Town Line rd Hurta
-Patricia M Mrs bkpr r 1194 Plymouth av S
-Ruth P wid Thos M R h 275 Berkeley
-Sam (Korleen M) tax exam NYS Dept of Taxation & Finance h 432 Plymouth av S
-Viola C post clk 302 Avenue B
-Wm H (Rose) milwright h 303 Marlon
Kraushaar Emily F wid Alf S h 149 Shelter
-Lloyd A (Mabel C) supvr salaries and personnel Roch Products Div GM h 107 Harvington dr Iron
-Lorain F (Clara L) coml artist 42 East av rm 115 r 149 Shelter
-Woolsey (Jessie B) eng h 30 S Goodman
Krausold Michl h 451 Iludson av
Krauss Edw lab r 49 Edinburgh
-Edwin H studt h 12 Livingston pk
-Irving (Jeanette) r 400 Avenue D
Krauss Geo L (Rosemary) dist sls mgr Capital Air Lines h 50 Monroe av Pfister
-Helen Green Mrs house mgr U of R r 424 University av
Kraut Fredk J gdnr h 171 Oakland
-Fat studt r 45 Prince
-Sophia Mrs r 171 Oakland
Krauter Marcus Wm (Gertrude C) prsmn Todd's h 138 Dalketh rd
-Robt W studt r 138 Dalketh rd
Krautwurst Chas (Amy) brewery wkr RB Co Inc h 93 Pergamun dr Gr
-Edwin C (Cath) mach Consolidated Mach Tool h 1112 StPaul
-Fred portr Jewish Home r 1180 StPaul
-Geo r 241 Gibbs
-Muriel E Mrs mach r 234 Benton
-Patricia A sten BK Co r 875 Melgs
-Roy F (Jeanne) v-pres-treas Roch Distilling Co h 2449 StPaul Blvd Iron
-Theo F (Ethel R) asmlbr h 675 Melgs
-Theo R (Marion) prnt Todd's h 446 Caroline
Krawetz Alf (Rose) bus opr Roch Transit Corp h 60 Sellinger
-Kerman (Marilyn) purch agt Wm J Schmitt Inc
-Bertha wid Max h 715 Avenue D
-Fred B (Arlene R) pres Fred D Krawetz Realty Co r 75 Maywood av Pfisd
KRAVETZ FRED B REALTY CO, Fred B Krawetz pres real estate main office 321-322 Powers bldg 16 Main W zone 4 44 East 6040 branch offices 1195 Clinton av N tel Hopkins 4503, 1001 Dewey av tel Glenwood 8670
-Hyman (Martha) scrap metal h 30 Conkey av
-Lennie wid Harry h 209 Sellinger
-Leonard J (Judith) eng h 36 Werner pk
-Louis (Molly V) h 342 Avenue A
-Louis (Bessie) mach opr h 63 Morrill
-Martha Mrs sten JYM&WA h 30 Conkey av
-Maryln (Lena) shlpcer Chaplin-Owen Co h 22 Avenue D
-Max (Anna R) junk dir 209 Sellinger h 78 Hollenbeck
-Morris lab r 137 Rauber
-Phillip (Goldie) peddler h 137 Rauber
-Rose Mrs insp Wollensak's r 332 Marne
-Rose J wid Hyman h 1210 Clinton av N
-Sidney (Rose) asst cook Roch State Hosp h 332 Marne
Krawitz Jack (Mildred) formn Judge Motor Corp r 1218 StPaul
Krawacki Nicholas lab r 9 Hyde pk
Krawczewski Alex (Anna) mach h 41 Rauber
Krawczyk Mieczyslaw stock mn SL&C Co r 216 Rosewood ter
Krawiec John (Ann) carrier PO h 324 Avenue B
Krawczyk Anna tcty wkr r 373 Jefferson av
Krawetz Harry (Ruth) auto parking 199 Front h 313 Barry rd Iron
Krawiec John taller r 1057 Norton
Kraybill Richd R (Jean) asst prof U of R h 140 Shelbourne rd
Krawovsky Jos (Paulino) died June 5, 1954
-Pauline L wid Jos h 35 Reed pk
Krazeris Peter (Amelia) tailor h 782 Avenue D
Kreag Jacob (Anna) v-pres Hoffman Sales & Distributing Co Inc h 88 Burwell rd Iron
-Kathryn P Mrs v-pres Foster Coal Co Inc r NY City

KREAG -Paul S (Mary G) lwyr 10 Main W rm 438 h 93 Irvington rd
Kream Maid Ice Cream Bar (Wm Dice) ice cream bar 703 Atlantic av h 427 Sawyer
Kreawon Eliz ofc sec DP r 157 Maplehurst rd Iron
-Kobt chem wkr DP r 127 Maplehurst rd Iron
Kreb Cecelia clk BK Co r 180 Berkeley
Krebs Bernhard J h 401 Ridgeway av
-Carolyn A studt r 80 Engrate
-Cyril acct Wilson, Shults & Co r LeRoy
-Esther h 732 Geneva
-Fritz (Blma) cattle ofc h 055 Harward
-Jean tech h 47 Troup
-Julia K maid h 1232 StPaul
-Louis (Lillian) r 23 Wilcox
-M Jean lady tech TI Co's r 47 Troup
-Madeline clk r 154 Wyan
-Paul N plater HM Co Inc r 2015 Spencerport rd Ga
-Rosalind Mrs sten BK Co r 410 Browcroft Blvd
-Wm J (Dolores A) mech PO r 89 Fairgate
Krech Chas A (Marie W) tin wkr Ractleggia Co h 126 Delray rd
-Conrad furnace mfr 63 Serantom r do
-Donald F frame mn RT Corp r 72 Abington rd Iron
-Edwin J W (Genevieve) prsmn Roch Times-Union h 78 Lisbon
-Ernest h 537 Avenue D
-Ernest (Cobbs Hill Pk Refectory) r 63 Serantom
-Frank J (Josephine S) truck driver Pfaulder Co h 81 Cuyler
-Genevieve D Mrs insp TI Co's r 79 Lisbon
-Mildred B ofc sec Glenson's h 503 Lakeview ter Web
-Nelson F r 63 Serantom
-Ruth Mrs ofc sec C E McIntosh Corp r 72 Abington rd Iron
Krecklak Steph A (Florence) emp Otto Bernz Co Inc h 175 Morrill
Kreckel Florence M ofc sec U of R Sch of Medicine & Dentistry r 49 Lilac dr Br
-Frank J (Verena E) h 99 DelMonte
-John P (Kath) int rev agt US Int Rev Agents 5 StPaul rm 424 h 150 Norton Village Ja
-Patk F int rev agt US Int Rev Agents 5 StPaul rm 424 h 280 Brockley rd Iron
-Paul B r 448 Augustine
-Phillip G (Martha M) organist h 49 Washburn pk
-Robt G studt r 49 Washburn pk
-Ruth J social wkr Catholic Family Center r 446 Augustine
-Theresa M h 20 Cayuga
-Wm Chas (Ruth A) carrier PO h 446 Augustine
Kreckman Carl G (Myrtle) mach h 283 Garson av
-Carol L hmo RG&E Corp r 43 Lawndale ter
-Carol V rik asst U of R r 175 Clinton av N
-Curie wid Adam h 1768 Clifford av
-Edna slsmn Lincoln Stores r 1768 Clifford av
-Edw ofc wkr r 286 Alexander
-Edwin A tax collr NYS Dept of Taxation & Finance h 1768 Clifford av
-Emma L fillmore r 1768 Clifford av
-Frank F r 1768 Clifford av
-Irving H (Lillian B) collection officer US Int Rev Collr's Ofc 34 Church rm 211 h 81 Wyndham rd Iron
-Lillian E Mrs clk Home Ins Co r 81 Wyndham rd Iron
-Lois M bkpr First Federal Savings & Loan Assn r 809 Wyndham rd Iron
-Marion mtee wkr r 56 Dakota
-Nettle L hand sewer R-F Co r 1788 Clifford av
-Norman A (Mildred L) (Kreckman's Electrical Store) h 43 Lawndale ter
-Ruth P r 1708 Clifford av
-Shirley bkpr Kreckman's Electrical Store r 43 Lawndale ter
Kreckman's Electrical Store (Norman A Kreckman) elec supplies 500 N Goodman
Kreeder Fred lab r 13 Hyde pk
-Oscar D lab r 13 Hyde pk
Kregal Eta wid Jos h 364 Driving-pk av
-Kenneth J (Claire) slsmn Judge Motor Corp h 168 Rodessa rd Gr
-Mae C Mrs r 24 Eastman av
-Mary ofc wkr r 194 Fulton av
-Norman J (Gertrude E) eng NYC h 33 Arch
Kreger E S (Mabel) carp h 76 Manhattan
-Herbert L (Maude) mech Drockway Motor Co Inc h Macedon
Kregensbach Fred h S Marjorie ct
Kreiling Eliz wid Jacob h 846 Grand av
-Geo J (Mary) formn r 447 Grand av
-Geo J jr, taller LRT Co r 447 Grand av
-Henry r 846 Grand av
-John P (Eleonor) mach B&L O Co h 22 Dyson
Kredel Norbert J chem B&L O Co h 40 Millford rd Br
Kreider Chas R lwyr 16 Main W rm 609 h 87 Alexander
Krelg Ernestine Mrs r 1262 South av
-Leo (Marjorie) slsmn Perry Pie Co r 22 Mead
Kreiger Ann Mrs waitress r 63 Barton
-Dorothy slsmn Metzger Apparel Co Inc r 150 Shepard
-Edw F (Vivette A) smtl Roch Smelting & Refining Co Inc h 47 Gillette
-Geo steel wkr Leach Steel Corp r Brookport
-Walter (Florence) parking sta 110 Chestnut h 350 Harwick rd Iron

GL PA C GL C QU PA BR G SUF L 4742 STA

Always for... The More Like GEN The Gates Recent

CLIFFORD ST 1955

534

OVERHEAD DOOR SALES COMPANY

Electric Operators

Garage Doors

899 ATLANTIC AVE.

RADIO



CONTROLS

CU Iver 7808-7809

GENERAL TRIC PLY ANY

division of ELECTRIC ING CORP.

rates

plies

ating

milton

00

7-75

FIMER REET



ARKLAKU PURE PORK SAUSAGE

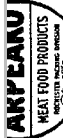

Legon Isidore (Mary) junk 92 Thomas h do  
 —Jack emp Haloid Co r 92 Thomas  
 —John (Angeline) lab r 94 Adams  
 —Jos (Luella) Doe's Cleaners h 124 Bway  
 —Jos J emp Haloid Co r 82 Thomas  
 —Louis (Rita) chauff h Hanover Houses Bldg 7  
 Legonsky Jacqueline key punch opr r 45 Weaver  
 —Philip R (Sarah) pntr h 45 Weaver  
 Legrand Jean mach opr H-F Co r 683 Hollenbeck  
 —Jean tailor h 113 Hart  
 LeGrande Studio (LeGrande Nordhausen) antiques 127  
 —Wooden  
 Legree Franklin (Margt) lab h 136 Dowman  
 Legrett Nicholas hlpr Thos Calovos h 11 Leeland pk  
 Legro Albert H h 20 Sigel  
 —Jon studt r 140 Spring  
 Legros Alf (Anna) h 51 Rockland pk  
 —Alf F r 51 Rockland pk  
 —Anna Mrs cafeteria wkr Madison High sch r 51 Rock-  
 land pk  
 Legumsky Jos (Minnie) junk h 125 Kelly  
 —Julian public acct r 125 Kelly  
 Lehman Chas A r 480 Alexander  
 —Dan F (Rose A) producer mgr Loblaw Inc h 237  
 —Sanford  
 —Kath r 480 Alexander  
 —Rose A Mrs head cash Loblaw Inc r 12 Cornell rd  
 —Horta  
 Lehendall Arnold restr wkr r 490 Court  
 Leigh Valley RR passenger sta 99 Court nr South av  
 and frt apt 91 do  
 Leigh Rose C wid John M telloress h 22 Teralta  
 —Ruby M Mrs atndt Roch State Hosp r 1690 South  
 av  
 —Wm J (Mattie J) mach h 967 Meigs  
 Lehliner Theo F (Madeline R) fety wkr h 325 Alexan-  
 der  
 Lehman Arlene E asmlbr and pkr Schlegel Mfg Co r  
 484 Rowley  
 —Carol B Mrs supvr Strong MH r 1072 South av  
 —Corr r 35 Woodlawn  
 —Corr M r 484B Rowley  
 —Eleanor wid Thos T asmlbr EK Co h 679 Clifford av  
 —Esther wid Walter mech h 314 Troup  
 —Geo W (Rose) dept head Grafica Inc h 68 French rd  
 —Pstg  
 —Gustave A (Huldah L) prof Colgate Roch Divinity  
 School  
 —Herbert M, EK Co r 320 Seneca pkwy  
 —John F hlpr r 679 Clifford av  
 —Kath A r 684 Meigs  
 —Marjorie J supvr Strong MH  
 —Mary ofc wkr h 35 Woodlawn  
 —Mary C clk Schlegel Mfg Co r 484B Rowley  
 —Robt W (G LaVonne) chem Distillation Products h  
 525 Oakridge dr Iron  
 —Thelma A Mrs sten RT Corp r 1743 Penfield rd  
 —Pftld  
 —Thos W trucker r 679 Clifford av  
 —Wm T r 679 Clifford av  
 Lehmann Armin D atndt Strong MH r 1068 Monroe  
 av  
 —Christian (Mary) emp Hathaway Bakeries h 224  
 Morton  
 —Dorothy nurse Am Red Cross r 262 Orchard Park  
 blvd  
 —Edwin P (Mariane M) gear eng Gleason's h 156 Dor-  
 king rd Br  
 —Emily head nurse Strong MH h 352 MtVernon av  
 —Ernest H (Joyce A) physicist Reestigraph Co h 145  
 Kiniry dr Iron  
 —Marie wid Julius r 175 Berkeley  
 —Mary Mrs slswn Lincoln Stores r 224 Morton  
 —Riehd F appr pipe ftr r 224 Morton  
 —Rudolph (Lieselotte) appr tool mkr Muro Instr &  
 Tool Co h 62 Brr  
 —Walter C studt r 224 Morton  
 —Werner E (Martha) asmlbr Gleason's h 214 Berkeley  
 Lehmkul Henry W (Hilda H) pres-treas Milk Plant  
 Specialties Corp and analytical chem 73 Howell  
 h 200 Melrose  
 Lehn Ira tehr Eastman School of Music r 638 Beverly  
 dr Br  
 —Wm r 94 Spruce av  
 Lehne Ruby h 807 Clinton av N  
 Lehnen Martin B (Eloise T) phys 177 Thurston rd h do  
 Lehner Fredk B (Marguerite B) sls eng Consolidated  
 Mach Tool h 849 Harwick rd Iron  
 —Gretchen hsspr r 46 Campbell pk  
 —Jacob (Barbara) pkr TP Co Inc h 46 Campbell pk  
 —Joanne corres Roch Hos Serv Corp r 64 Centennial  
 —Jos J mason 396 Ames h do  
 —Ludwig (Regina E) pkr TP Co Inc h 64 Centennial  
 —Rosemary clk r 64 Centennial  
 Lehner Anne S wid Rudolf cook h 1114 Evergreen  
 Lehr Albert C acct Guarantee Iron Works h 215 Rose-  
 wood ter  
 —Anthony (Margt R) chauff J Imberger Smith Co r  
 23 Heberton rd Iron  
 —Arth J experimental mach Morgan Machine Co h  
 935 Genesee  
 —August J stock clk Todd's r 89 S Union

LEHR  
 —Bertha C wid Frank J h 33 Rosewood ter  
 —Chas H (Joy J) roofer h 94 Hazelwood ter  
 —Clarence F r 33 Rosewood ter  
 —Clarence J (Mildred 1) clk NYC Pnt Hse h 53 Laser  
 —Dan (City Alignment Center) h 182 Delaware av  
 —Br  
 —Donald J asmlbr Wilnot Castle Co h 4 Sumner pk  
 —Elmer R hlpr RT Corp h Macdon  
 —Florence G mach opr h 428 Avenue D  
 —Fred N loby wkr Sberidan Dental Laboratory h 47  
 Garnet  
 —Helen M clk r 59 Mazda ter  
 —Janet M clk Todd's r 50 Frank Fpt  
 —Johanna clk SL&C Co r 94 Hazelwood ter  
 —John J tehr r 53 Laser  
 —John P (Marguerite A) EK Co h 122 Weaver  
 —Jos h 25 Latta rd  
 —Jos J (Doris M) asmlbr Wilnot Castle Co h 431  
 River  
 —Lillian E dress mkr r 59 Mazda ter  
 —Lottie asmlbr SC Co r Fellos Park Pftld  
 —M Rose Mrs sorter J Hungerford Smith Co r 23  
 Heberton rd Iron  
 —Norene B clk LRT Co r Victor  
 —Norman F, sr designer Camera Works r 349 Wimb-  
 ledon rd Iron  
 —Richd G (Jean M) (F & P Service Station) h 21  
 Winthrop  
 —Robt J eng r 53 Laser  
 —Wm J (Ruth) lab h 310 Marie  
 Lehrback Philip slswn Heinrich-Seibold Stationery Co  
 Inc r 66 Frankland rd Iron  
 Lehre Harriett, K Pk h 63 Crossman ter  
 Lehrer Albert (Sarah) tailor h 420 Joseph av  
 —Aif G carp r 823 Meigs  
 —Allen baeter H-F Co h 420 Joseph av  
 —Anna wid Jacob G h 823 Meigs  
 —Beni (Rose T) tailor h 105 Rauber  
 —Fred J (Lydia) stock clk EK Co r 155 Belmeade  
 rd Iron  
 —Geo M (Mary E) brewery wkr GB Co Inc h 271 San-  
 ford  
 —Goodwin E (Pauline) acct RG&E Corp h 521 Rocket  
 —Hattie M wid Fredk A h 129 Henrietta  
 —Mary E Mrs ofc sec Anthony Link's Sons r 271  
 Sanford  
 —Meyer J (Sally) mech Roch Transit Corp h 1752 St-  
 Paul  
 —Mollie M ofc clk r 105 Rauber  
 —Raymond (Phyllis S) tech SC Co r 122 Northwiew  
 —Sidney lab r 105 Rauber  
 —Sidney (Beatrice) slswn E W Edwards r 105 Whit-  
 tington rd Iron  
 —Wm J (Edna E) insp h 358 Benton  
 Leib Anthony (Amelia C) emp EK Co h 1180 Lyell  
 av  
 —Anthony J jr, pkr Ft Wayne CP Co r 1180 Lyell av  
 —Cecelia C Mrs ofc clk Am Red Cross h 173 S Good-  
 man  
 Leibbeck Geo r 307 Meigs  
 Leibenguth Gerald widr Pfandler Co r 94 Aleott rd  
 Gr  
 —Walter C (Lillian R) widr h 230 Portland av  
 Leiber Carl J (Iris) shpping clk Erdle Performing Co  
 Inc h 129 Delevan  
 —Howard J (Clara H) carp contr 63 Werner pk h do  
 Leiberman Jacob (Ella) chauff h 93 Thomas  
 —Jos J slswn Natl Biscuit Co r 93 Thomas  
 Leibert Ella h 147 Lyndhurst  
 —Fredrick A (Irene M) shipper h 46 University av  
 —Winifred ofc clk r 86 Meigs  
 Leibinger Chas C r 246 Rockingham  
 —John r 1971 Luke av  
 —Margie clk RG&E Corp r 70 Marlon Iron  
 Leiblie Louise A died June 5, 1954  
 Leibler Miriam Mrs h 1845 East av  
 Leibman Geo A (Helen M) utility EK Co h 496 Haw-  
 ley  
 —Helen M Mrs nurse Monroe County Infirmary r 496  
 Hawley  
 Leibrecht Herbert (Adeline) pntr h 5 Elliott pl  
 Leich Florence Mrs h 520 East av  
 Leichlieter Chas (Devorty) stock clk EK Co h 1179  
 StPaul  
 Leitch see Light  
 —Angelina M h 86 Bay  
 —Bug F (Cora F) dentist 25 North rm 744 h 111  
 Hurstbourne rd Iron  
 —Frances J ofc sec EK Co r 90 Belmont  
 —Frank N (Irene M) dentist 25 North rm 958 h 1521  
 Culver rd  
 —Frank N jr, studt r 1521 Culver rd  
 —Henry W optical wkr r 49 Rosemary dr  
 —Joanna Mrs r 5 Portsmouth ter  
 —Joanne A clk Camera Wks r 111 Hurstbourne rd  
 Iron  
 —Johanna E wid Henry J h 49 Rosemary dr  
 —Leo M (Mildred D) lieut Engine Co 20 h 474 Lake  
 View pk  
 —Mary Ann tehr School 27 r 1521 Culver rd

LEIGHT  
 —Patricia A, USAF r 474 Lake View pk  
 —Robt J, USA r 1521 Culver rd  
 —Thos G tehr r 474 Lake View pk  
 Leichter Arth E (Rose D) v-pres Monroe Hardware Co  
 op Inc and hdqr 705 Maple h 68 Eastland av Br  
 —Jacob (Ida) died Dec 8, 1953  
 —Marlene F bank clk LRT Co r 149 Belmeade rd  
 Iron  
 Leichty Frank mtee mn r 88 S Union  
 Leiteck John L asst supt GRYS Co r 137 Lozier  
 Leidecker Anna J wid Frank J h 234 Dewep  
 —Eleanor wid Jos J h 379 Maple  
 —Eugene B acct LRT Co r 379 Maple  
 —F Harold (Clara M) asmlbr r 379 Maple  
 —Geo L (Lois K) carrier PO r 786 Genesee Park blvd  
 —Geo W (Marion B) carrier PO h 786 Genesee Park  
 blvd  
 —Marilyn J nurse StMary's Hosp r 786 Genesee Park  
 blvd  
 Leideck Geo J (Louise A) camera wkr h 208 Avenue  
 C  
 Leight David A (Dorothy) clk LRT Co r 8 Norran dr  
 Leightke Wm elev tech SL&C Co r 36 Taylor  
 Leidy Chas A (Marie C) staff atndt Roch State Hosp  
 —Marie C Mrs atndt Roch State Hosp r 1245 South  
 av  
 Leigh August died June 13, 1954  
 —Gavin H (Margt L) pntr h llanover House Bldg 6  
 —Ralph E (Marcella) washer Rite-way Lundry & Dry  
 Cln h 32 Jefferson av  
 Leight Adeline D wid Fredk h 1137 N Goodman  
 —Adeline L insp Stecher-Fraum r 1137 N Goodman  
 —Clifford L finstr Angle Genesee Corp r 1137 N Good-  
 man  
 —Emma A wid John B h 816 Plymouth av S  
 —Fred O (Grace M) slswn h 164 Cedarwood ter  
 —Manuel J (Frances) bartndr Salvaggio Bros h 8 Bell-  
 wood pl  
 —Norman C lab Park Dept r 82 Hickory  
 —Walter H (Hazel) pres Walter H Leight Co Inc r  
 1142 Casson av  
 —Walter H Co Inc, Walter H Leight pres Peter Rus-  
 sell v-pres, mail add 141 Scio  
 Leighton Alf E (Grace) hlpr Roch Folding Box Co h  
 593 N Goodman  
 —Alf E (Mary L) pharm SL&C Co r 123 Oakwood dr  
 Iron  
 —Alice M wid John J h 46 Rowley  
 —Bertha wid Wm Jeller H-F Co h 274 Meigs  
 —Eric acct r 274 Meigs  
 —Leida E tehr School 35 r 148 Wadsworth av Avon  
 —Sarah r Hotel Seneca  
 Leimberger Anthony W (Frances A) EK Co h 84 Ever-  
 green  
 —Jas A (Helen A) lens plshr Wollensak's h 177 St-  
 Joseph's Iron  
 —Jos pkr Wilnot Castle Co r 209 Clifford av  
 —Wendell A shoe wkr h 78 Evergreen  
 —Wm C (Grace) stm ftr IG&E Corp r 379 Wiedsor  
 rd Gr  
 Leimburger Jos mech h 41 Evergreen  
 —Harold A group rep Actna Casualty & Surety Co h  
 548 Elkstaff rd Iron  
 Leimberger Anna clk r 50 Hempel  
 —Chas J (Jeanette C) service mn r 423 Clifford av  
 —Chas W, EK Co r 423 Clifford av  
 —Helen G atndt Roch State Hosp r 120 Pt Pleasant rd  
 Iron  
 —Jeanete C Mrs clk Chas A Stark Co r 423 Clifford  
 av  
 —Joanne C clk RT Corp r 76 East View av Iron  
 —Margt A wrapper r 50 Hempel  
 —Norbert R formn h 220 Pashing dr  
 —Robt J, USA r 423 Clifford av  
 —Wm A (Carolyn) mech Roch Transit Corp h 76 East  
 View av Iron  
 Leiner Albert J (Lilyan) died April 20, 1954  
 —Alphonse P ofc mgr and asst treas The GB Co Inc h  
 128 Navarre rd  
 —Colette M Mrs (Winton Liqueur Store) r 3930 StPaul  
 blvd Iron  
 —Edw J (Colette M) clk Winton Liqueur Store r 3930  
 StPaul blvd Iron  
 —Frances C wid Raymond F h 430 Yarmouth rd  
 —John R prodn dept Case-Hoyt Corp h RD 2 Pittsford  
 —Jos E (Lillian A) ins agt h 51 Penaurst  
 —Josephine M (Mrs Alfonso P) died Jan 14, 1954  
 —Lilyan wid Albert J h 86 Charlotte  
 —Rend formn John P Smith Co Inc h 3930 StPaul  
 blvd Iron  
 Leinsdorf Erich (Anne) condor Roch Philharmonic Or-  
 chestra h Larchmont  
 Leihan Beatrice r 1489 Culver rd  
 —Donald S (Beatrice) real estate 16 Main W rm 244  
 h 1489 Culver rd  
 —Dorothy E Mrs receptionist RRI r 124 Hazelwood  
 ter  
 —Howard H (Dorothy E) asst eng Monroe County Pow-  
 er House h 124 Hazelwood ter  
 Leipins Oscar (Alvida) mach h 531 Averill av



Largest Dealer in Rochester

HALLMAN 200 East Ave.

FINEST USED CARS 29 Union St. S. Baker 4080

CLIFFORD ST 1955

621

**DRAWING MATERIALS PHOTO COPIES 67 SOUTH AVE.** — **BLUE PRINTS** — **WHITE PRINTS SIGN WRITERS' SUPPLIES BAKER 4220**  
**PICK UP and DELIVERY**  
**H. H. SULLIVAN, INC.**

Messana John J (Lillian M) formn Regent Specialties Inc h 32 Mapleade  
 —Victor P studt r 32 Mapleade  
 Messure Aloia sta fremn NYC h 115 Norran dr  
 —Thos (Beatrice) whsmn SLC Co r 135 Holworthy  
 Messbauer Alfreda wid Frank h 465 Hollenbeck  
 —Ang r 119 Pomroy  
 —John (Phisca) restr 481 Avenue D h do  
 —Ruth Mrs restr wkr h 376 Joseph av  
 Messe Aime G asst labor mgr II-F Co r 468 Annetl bldg  
 —Ann A wid Aime h 284 Post av  
 Messenger Edith pkr TI Co's r 347 Monroe  
 —Rennie Mrs foodwkr h 72 Cuba pl  
 —Florence M h 108 7th  
 —Raymond C aindt Roch State Hosp r 828 Ridge rd Web  
 Messer Edw V ticket clk NYC Sta h Spencerport  
 —Sam E truck driver r 23 Asbury  
 Messeri Angeline sten Legal Aid Society of Roch r 14 Kensington  
 —Barbara lens wkr r 14 Kensington  
 —Nicholas (Adeline) Jan Strong MH h 14 Kensington  
 Messerino Edith I pinch press opr SC Co r 22 Briggs av Fpt  
 Messerschmid Elmer C (Kathryn A) clk h 115 Fairfax rd  
 —Emil F r 46 Concord  
 —Geo r 46 Concord  
 —Laura A wid Geo W h 109 Columbia av  
 —Norma M r 820 Portland av  
 —Wm E (Margt D) pharm Irving A Bless h 820 Portland av  
 Messerschmidt Nancy dental asst h 54 Conkey av  
 —Pauline wid Chas tailor h 165 Morrill  
 Messerschmitt Eleanor wid Fredk h 137 Selye ter  
 —Fredk (Eleanor) died Jan 17, 1954  
 —Fredk A (Jessie) (General Woodwork Co ) r 244 Hlayward av  
 —Jack G service eng Bostitch Northeast Inc r 137 Selye ter  
 —Rose h 733 Genesee  
 —Wm genl wkr r 733 Genesee  
 Messersmith Alvin F (Cath M) pastor Lutheran Church of Peace h 133 Caroline  
 —Lucille C Mrs tech Highland Hosp h 86 Hickory  
 —Suzanne studt nurse r 521 Main W  
 Messier Emery (Marcella) K Pk h 427 Maplewood dr  
 —Georgianna Mrs supt The Campus r 1126 Dewey av  
 —Roy M (Georgianna) h 1126 Dewey av  
 Messimer Arlington F (Margt) taxi driver h 30 Trust  
 —Dale S (Jane C) scraper Gleason's h 6643 Monroe av  
 —Jane C asmbly SC Co r 6643 Monroe av  
 —Loretta Mrs h 217 Monroe av  
 —Lutchie Mrs r 108 Rutgers  
 —Wayne T (Eliz L) die mkr Y & E Mfg Co r 156 Kimbark dr Br  
 Messina Andrew ship Cable-Wiederer Inc h 48 Locust  
 —Carl (Elvira) waiter h 83 Lowell  
 —Frank (Josephine) shoe mkr h 45 Locust  
 —Frank J (Michellina) servicemn h 2 Emaron  
 —Giuseppe (Marian) h 598 North  
 —Grace M studt r 48 Locust  
 —Harry P (Louise) barber Four Corners Barber Shop h 137 Beck  
 —Harry P Jr, studt r 137 Beck  
 —Jos N (Rose M) clk PO h 199 Clay av  
 —Mary wid Nicholas tailress h 2 Emaron  
 —Mary wid Vincent r 122 Woodward  
 —Pasquale R (Agnes R) bartndr h 55 Scflinger  
 —Paul C (Ruthjean) typ RPD h 52 Virginia av  
 —Paul F (Rose A) wise mar National Sales Co h 90 Northland av  
 —Rose A Mrs sine wkr W B Coon Co Inc r 90 Northland av  
 —Ruthjean Mrs sten NY State Dept of Labor r 52 Virginia av  
 —Salvatore (Mary) h 74 Revela  
 —Salvatore (Cologera) sander h 101 Emerson  
 —Vincent (Mary R) lab h 177 5th  
 —Vincent, USA r 90 Northland av  
 Messineo Angelo, K Pk h 334 Garson av  
 —Carl (Louella) mach Pfandler Co h 305 Garson av  
 —Anthony J waiter Doch Club r 304 4th  
 —Christie, USA r 304 4th  
 —Christopher (Auntie) jan h 84 Nassau  
 —Jos (Mary) lab h 22 Campbell  
 —Leonard L (Josephine) mach opr h 486 Melville  
 —Liberio (Teresa) mach opr h 304 4th  
 —Mary tailress r 22 Campbell  
 —Mary Mrs fety wkr h 105 DelMonte  
 —Sam R lab DPW r 84 Nassau  
 —Shirley tailress r 22 Campbell  
 Messing David G (Peggy) slsmn L M Berry & Co h 10 Werner pk  
 —Myrna A emp U of R r 10 Werner pk  
 Messenger Alice R phys r 209 Cumberland  
 —Anna T wid Ernest G h 175 Albemarle  
 —Anne W Mrs v-pres-treas Messinger Co Inc h 50 Berkeley

MESSINGER  
 —Arth H slsmn Messinger Co Inc r 41 Hollywood av Br  
 —Arth K (Agnes V) formn h 57 Christian av  
 —Bessie tailress r 61 Herman  
 —Chas hldr Messinger Co Inc r 11 Hollywood av Br  
 —Co Inc, Max T Messinger pres-sec Mrs Anne W Messinger v-pres-treas architects sundries 374 Avery  
 —David restr h 61 Herman  
 —Edith Mrs h 347 Monroe av  
 —Hattie r 222 Main W  
 —Hazel nurse h 145A Alexander  
 —Living r 197 Chestnut  
 —Lsdore (Mabel) phs, 205 Cumberland h 209 do  
 —Kathleen Mrs r 536 Sereen pkwy  
 —Leonard C putr r 197 Chestnut  
 —Lucile asst librarian Roch Public Library h 20 Rundel pk  
 —Martin E slsmn Messinger Co Inc r 56 Berkeley  
 —Max T (Sarah L) pres-sec Messinger Co Inc h 41 Hollywood av Br  
 —Robt H (Sandra) slsmn h 21 Bobrieh dr  
 —Messino Frank lab h 204 Davis  
 —John r 267 Reynolds  
 —Messier Emelyn wid Benj E h 1640 East av  
 Messman Florence K Mrs ofc sec Gammett Newspapers r 225 Castiebar rd  
 —Frank C (Grace E) ofc wkr Uhlen Carriage h 16 Whalu  
 —Willis G (Florence K) rate administrator RG&E Corp h 225 Castiebar rd  
 Messmer Bernard J formn BK Co, Navy div r 562 Britton  
 —Carl h insp r 20 Lochner pl  
 —Loid studt r 415 Bay  
 —Eleanor J Mrs ofc sec Wood Specialties Inc r 445 Clifford av  
 —Fred A (Mary L) h 445 Clifford av  
 —Geo J brewery wkr Rochester Brewing Co Inc h 20 Lochner pl  
 —Jack A still op Distillation Products r 120 Straub rd Gr  
 —Jas (Elinor J) formn B&L O Co h 445 Clifford av  
 —Joan M rep RT Corp r 67 Dix  
 —Jos G reporter Dun & Bradstreet Inc r 20 Lochner pl  
 —Louis E (Eliel E) v-pres Rochester Automatic Heating Corp h 67 Dix  
 —Marie S wid Leo E h 706 South av  
 —Richd L USMC r 67 Dix  
 —Robt A (Lygia L) brewery wkr Rochester Brewing Co Inc h 415 Bay  
 —Robt N aspr r 415 Bay  
 —Theresa ofc sec Distillation Products r 98 Duffern dr Gr  
 —Wm J (Jennie) driver Ry Express Agency Inc 55 Joseph av h 23 Ritz  
 Mesner Benedict J slsmn Beach Plastics Inc h 337 Gonld Br  
 —Elmer R (Grace) cartoonist Roch Times-Union h 22 Alpine dr Pfad  
 —Harry W (Ella L) hldr Iola Sanatorium r 13 Glasser  
 —Mary C wid Raymond E r 172 Rockingham  
 —Paul F ins agt Conn Mutual Life Ins Co h 2055 Westfall rd Br  
 —Wm J (Jennie) chauf h 23 Ritz  
 Messura Anna M Mrs clk Arrow Food Store r 66 Curtis  
 —Anthony S spl del msgng PO r 9 Locust  
 —Joann E grocery clk r 66 Curtis  
 —John A (Anna M) formn PO h 66 Curtis  
 —John A Jr, USMC r 66 Curtis  
 —Josephine wid Frank tailress h 9 Locust  
 —Marie J receptionist Security Trust Co r 66 Curtis  
 —Mary L Mrs h 164 Norton  
 —Ralph J (Rose L) spl del PO h 73 Costar  
 —Ronald, USN r 9 Locust  
 Messuro Cath ofc wkr Sturman Home Furnishing Co r 818 Ridgeway av  
 —Genevieve, K Pk r 818 Ridgeway av  
 —Richard (Helen) (Ridgeway Florist) h 818 Ridgeway av  
 Messler Clifford J (Virginia L) asmbfr h 5 Mildorf  
 —Diana A married Richard F Giebel  
 —Jas R (Norma) eng EK Co h 1037 Garson av  
 —Mary wid Clifford J fety wkr h 217 Tryen pk  
 —Roy E (Coletta O) h 167 Flint  
 —Warren r 23 Violetta  
 —Wm H insp h 1396 Culver rd  
 Meston John dept supt Pfandler Co h Rush  
 Metal Arts Co Inc, John Jack chairman of board Chas Jack pres Russell V Jack v-pres John L Jack treas Chas W Jack Jr, sec mfg jewelers 742 Portland av  
 —Supply Inc, Gifford W Bloomer pres-treas Gerald N Hambleton v-pres Richd H Bloomer sec wholesale distributors aluminum 112 Hudson av  
 —Tile Company (Louis Profetta and Anthony C Plantania) 826 Clifford av  
 Metallo Vito (Mary) fety wkr r 1000 Emerson  
 Metutes Stanley (Paulina) tailor h 483 Hudson av

**The Democrat & Chronicle**  
 Want Ad Section  
 Western New York's Marketplace  
 You'll profit by reading and using the Want Ads  
**Phone LO cust 8000**

Metcalf Arnold F (Bessie R) h 40 Milton  
 —Beverly r 455 Ravenwood av  
 —Irving F (Jean H) chauf Rochester City Council h Hanover Housing apts 1-B  
 —Mae G Mrs clk Shuron Optical Co r 892 Genesee Park blvd  
 —Margt F slsmn Cameron Realty Co r Spencerport  
 —Maude E wid Frank C r 98 Stacey  
 —Sarah D wid Geo h 378 Frost av  
 —Stewart E teller Union Trust Co h 1344 Macedon Center rd Fpt  
 —Walter L (Ida M) snvr of stock Glyn Co h 485 Ravenwood av  
 Metcalfe Bessie M Mrs clk h 80 Plymouth av s  
 —Edna Mrs ofc wkr r 127 Henri  
 —Ernest (Jennie E) shtmtwkr Geo Spatz Sons Inc h 475 Melville  
 —Eng lab Werner Spitz Construction Co Inc r 574 Hudson av  
 —Garnett cafeteria wkr r 8 (Greenwood  
 —Gertrude J A Mrs busy tech Monroe County Laboratory r 3070 Culver rd Iron  
 —Jas R (Eleanor J) mgr Gray's Hobbies-Crafts h 1653 E Main  
 —John W (Dolores M) emp GM Corp h 430 Melville  
 —Macon waitress SL&C Co r 553 Clinton av N  
 Metcalf Morris (Pawny) tailor 31 Pullman av h 32 Galusha  
 Mete Josephine L wid Genmaro R h 119 Bloss  
 —Louis R promn The DuBois Press r 119 Bloss  
 —Mary E fety wkr Roch Lithograph Mfg Corp r 119 Bloss  
 —Michl R (Helen) fety wkr Roch Lithograph Mfg Corp h Parma  
 Metelsky Albert r 42 Avenue C  
 —Jacob (Ida S) tailor h 42 Avenue C  
 —Jos R (Florence) clk PO h 33 Brookhaven ter  
 Meter Jas J studt r 55 Field  
 —John A (Anna M) wise wkr Hart's Food Stores Inc h 55 Field  
 —John Robt (Caroline) fly boy Stecher-Fraunr r 55 Field  
 —Louise A sten City Bureau of Personnel r 55 Field  
 Meteyer Arth A h 158 Gibbs  
 —Caroline Mrs r 114 Berwick rd  
 —Ella G (Mrs Arth A) died July 29, 1953  
 —Ernest C (Harriet B) (Meteyer's Food Market) h 338 Denton  
 —Jos H (Amelia L) slsmn Langie Fuel Service Inc h 106 Fernboro rd Br  
 —Jos J slsmn Climate Equipment & Supply Co Inc r 186 Fairstarr rd Iron  
 —Leovard (Eleanor) formn Manchem Pontiac  
 —Maylon A mech Archer Motor Co Inc r 158 Gibbs  
 —Mildred B Mrs tel opr Heinrich Motors Inc r 189 Lake av  
 —Milton (Mildred) fety wkr h 189 Lake av  
 —Paul A (Vivian J) slsmn E W Edwards r 145 Azalea rd  
 —Rhea clk YWCA r 106 Fernboro rd Br  
 —Thos O (Joyce T) asst mgr Genesee Valley Union Trust Co h 55 Fernman cres  
 —Victor S (Grace) (Kaamb-Meteyer Advertising Agency) r 113 Kiniry dr Iron  
 Meteyer's Food Market (Ernest C Meteyer, Thos J Meteyer) 1018 Clinton av S  
 Methereil Chas R (Lois) sec-treas Flower City Bakery Supply Co Inc h 148 Rockview ter  
 —Ralph F (Eleanor Y) insp K Pk h 346 Maplewood av  
 —Wm P wire chf Corp h Canandaigua  
 Metherril Wm H elev opr First Federal Savings Bldg r 447 Alexander  
 Methner Harry W (Ruth H) radio repw Levis Music Stores h 549 Meigs  
 —Jean (Martha) porter Genesee Hosp h 62 Scrantom  
 Metikes John barber h 480 Central av  
 Metildi Angelina tailress r 40 Evergreen  
 —Augustine F hldr r 657 Bay  
 —Gaetano (Sarafina) h 657 Bay  
 —Loretto stock mn r 40 Evergreen  
 —Orestes (Lillian E) ins agt h 40 Evergreen  
 —Pasquale F (Doris H) phys 315 Alexander rm 201 h 340 Beresford rd  
 —Sam P (Mildred) mach h 249 Hazelwood ter  
 —Thos (Jeanette) drftsman h 212 Springfield av

**HOTEL SENECA**  
 A UNITED HOTEL  
 Rochester Largest & Most Central Located Hotel  
 AIR CONDITIONED TELEVISION RADIO  
 Famous Fine Food  
 Rochester Smartest Cocktail Lounge  
 HA mill 7800  
 CLINTON AVENUE SOUTH  
 CLARENCE A. VICK  
 General Insurance  
 Represent Dividend Paying Companies with A-Plus Rating  
 BA ke 9380  
 154 EAST A Cor. SCIO S

**MYRON W. GREENE**  
 Overhead Doors — BARBER-COLMAN — Radar Control  
 TELE MAGNET AUTOMATIC TELEPHONE ANSWERING MACHINES  
 Factory: 2 COBBS HILL DRIVE, Corner Norris Drive Telephone HI llside 4661

# CLIFFORD ST 1955

906

YOU MAY DEPOSIT UP TO \$10,000 IN ONE NAME . . . UP TO \$20,000 IN A JOINT ACCOUNT

**SAVINGS  
MORTGAGE LOANS  
LIFE INSURANCE  
SAFE DEPOSIT BOXES**

## Community SAVINGS BANK

MEMBER  
FEDERAL  
DEPOSIT  
INSURANCE  
CORPORATION

4 OFFICES: MAIN & CLINTON • 21 EXCHANGE ST. • 412 RIDGE RD. WEST • 258 WARING RD.

**TARRICONE**

—Laura sten NY State Housing Rent Commission r 295 Campbell  
Tarry Wm r 44 Lorimer  
Tarsis Mary r 1180 StPaul  
Tarsz Edw chauff City Delivery & Storage Corp r 100 Gibbs  
Tarszowicz Gertrude clk Mrs Boleis A Tirpaek h 376 Champlain  
—Stanley L (Helen L) asmlbr h 49 Bonested  
Tartagallo Anthony J (Florence M) pntr h 24 Buchan pk  
Tartaglia Adeline Mary Mrs baker h 40 Magnolia  
—Alex h 200 McKinley  
—Anita insp Roch Mfg Co r 71 East av Fpt  
—Anthony (Alice) bartndr Bar-Tar Tavern h 46 Magnolia  
—Anthony B (Grace F) carp 128 Spruce av h do  
—Carmella clk SL&C Co r 63 Lorenzo  
—Conetta wid Geo tallorss h 42 Mark  
—Danl M (Angelina) chauff h 138 Garson av  
—Donato (Mary) EIK Co h 10 Rogers av  
—Geo A (Laura) chauff Eber Bros Wine & Liquor Corp r 200 McKinley  
—John stockmn Addressograph Sales Agency h 25 Crestwood blvd Ga  
—John J (Helen) head waiter Roch Club h 25 Crestwood blvd Ga  
—Jos (Carmella) r 46 Magnolia  
—Jos (Conetta) lab h 483 Verona  
—Louis callbrtr Roch Mfg Co r 71 East av Fpt  
—Louis J (Lillian C) K Pk h 228 Parkway  
—Michl (Gertrude) camera wkr h 63 Lorenzo  
—Michl (Assunta) lab F W Evans Coal Co Inc h 213 Campbell  
—Michl A (Cath) mach Roch Folding Box Co h 424 Carmel  
—Nicholas (Viola R) supvr Germanow-Simon h 828 North  
—Pasquale A (Margt) mach opr Trimble Inc h 10 Rogers av  
—Paul R thsmith r 460 Cottage  
—Ralph (Josephine) asst formn h 38 Furlong  
—Saml (Rose) (West End Tailors and Cleaners) h 480 Cottage  
—Sebastian fcty wkr r 512 6th  
—Victor E playground dir r 63 Lorenzo  
—Vincent J (Margt M) mech h 82 Saratoga av  
—Vincenzo (Marie) h 13 Sigel  
—Viola R Mrs clk SL&C Co r 828 North  
Tarver Claude r 221 Columbia av  
Tas Constant F (Rose) bus placr Roch Transit Corp h 1485 Norton  
—Jas J atndt Oliver B Ashman r 129 Albopse  
—Peter F mtes mn h 129 Albopse  
Tasca Michl, City emp r 767 Plymouth av N  
Tascarni Noah A (Sarah A) dozer opr Roch DPW garage h 156 Cady  
Taschetti Concettina Mrs mach opr H-F Co r 511 Grand av  
—Josephine studd r 65 Canterbury rd  
Taschetti Fred (Rose) meat ctr h 3 Laurelton rd  
—Rocco (Evelyn) mgr h 74 Davis  
—Rocco L (Lucy A) (Green House Lunch) h 445 Orange  
Taschetto Concettina wid Louis h 511 Grand av  
—Jos prsr H-F Co r 511 Grand av  
Taschl John G (Lillian M) drftsmn Gleason's h 222 S Goodman  
Tascione Mary Mrs baker h 618 Smith  
Tascione Andrew J (Theresa A) K Pk h 616 Smith  
—Andrew J jr, meat curer TP Co Inc r 616 Smith  
—Anthony J (Luella) meat smoker h 123 Champlain  
—Arth J (Frances) press opr Bastian Bros Co h 667 Hague  
—Frank (Edith E) Delco h 218 Spencer  
—John J (Minnie) EIK Co h 107 Aurora  
—Jos null wkr Ridge Lumber Inc r 3 Stephen's pl  
—Louis F (Mary) tool mkr H & B Tool & Die Co h 234 Springfield av  
—Mary bakery wkr Hart's Food Stores Inc r 58 Pul-ton av  
—Richd USN r 123 Champlain  
Tasciotti Danl S (Jas) EIK Co h 79 Woodbine av  
—Saml (Ida) wtchmn h 82 Kirkland rd  
Tascketta Jacob (Mary F) barber 60 N Fitzhugh h 65 Canterbury rd  
Tascone Ann J Mrs slswn r 34 Stenson  
Tasopetta Michl prsr r 144 Main E  
Tasler Jeanne studd r 440 University av  
—Wm H (Ethel) mach opr Nunn Brass Works Inc r 24 Herbert  
Taslet Mary ofc wkr h 24 Bly  
Taslett John A (Arlene J) (John J Finneagan Sons) and acct 60 N Fitzhugh h 82 Sawyer  
—Morris J (Clara E) carrier PO h 251 Burnett rd Web  
—Nancy L studd r 82 Sawyer  
Taskey Wm L (Phoebe J) h 265 Clinton av S

Tassell Harold A (Margery M) phys 221 S Goodman h 133 Roosevelt rd Br  
Tassi John (Anna) fcty wkr h 422 Clinton av N  
Tassinati C Martin (Pauline T) lens polisher h 209 Clifford av  
—Teresa M Mrs bkpr J M Wildman Co Inc r 798 Post av  
Tassone Bruce J (Mae) baker Genl Baking Co r 289 Benton  
—Enrica Mrs mach opr Santoro, Leone & Laudisi Co r 41 Weld  
—Jas M (Genevieve) fcty wkr h 230 Cypress  
—Jos (Enrica) shoe wkr h 41 Weld  
—Rocco F (Rose) blaster American Brake Shoe Co h rear 36 Averill av  
—Sarah J asmlbr SC Co r 251 Bay  
—Vincent tester hipr du Pont r 41 Weld  
Tassoul Anthony (Sarah) mech h rear 251 Bay  
Tastet Donut Shop (Nelson D Markle) 804 Main W  
Tastl-Rib The (Wm Bingo) restr 18 Main W  
Tata Amelia Mrs gro 480 Child r 98 Lime  
—Anthony L (Josephine M) emp PO h 18 Angle  
—Paul (Grace V) cigars and tobacco r 280 Pennsylvania av  
—Peter (Emelia) porter h 98 Lime  
Tate Chas (Antoinette) asst mgr EIK Co h 2182 South rd Pnfl  
—Fred garage mn r 13 Sibley pl  
—Kenneth L (Dorothy G) mech eng TI Co's h Wisner rd Ironcl  
—Mary clk Eastman School of Music r The Highlands Wisner rd Ironcl  
—Wilbur L (Lorene) fcty wkr h 78 Hudson av  
Tatelman Abr J (Esther) phys 171 Park av h 334 Council Rock av Br  
—Bertha wid Harry died Jan 16, 1954  
Tatelman Benl (Rose) h 25 Gilmore  
—Harold L (Ester) parking sta h 1754 StPaul  
—Louis prsr r 5 Riverbank pl  
—Mamie mach opr r 5 Riverbank pl  
—Morris (Gussie) shipper h 5 Riverbank pl  
—Rose Mrs mach opr A Levine & Sons r 25 Gilmore  
—Saml clk r 5 Riverbank pl  
Tates Robt (Helen) studd h 79 Pullman av  
Tatian Berge r 100 Gibbs  
Tatlock Anna N wid Chas B h 198 Augustine  
—Bruce F sis corrs Pfaunder's Co r 129 S Main Ptsfd  
—Carleton B (Leona) emp TI Co's h 184 Raeburn av  
—Carleton B jr, USA r 184 Raeburn av  
—Harry chauff Roch DFW garage r 581 Ridge rd W  
—Mary A wid Harry A clk Strong Mf h 45 Shelter  
—Russell, City emp r 581 Ridge rd  
—Thos R, USA r 581 Ridge rd  
—Timothy, USA r 581 Ridge rd  
Tator Doris W Mrs tchr School 59 r 69 Laney rd  
Tator Fred B (Doris W) (Allen Realty Co) and real est 18 Main W r 708 h 69 Laney rd  
Tatters Harry H jr (Marjorie F) buyer Consolidated Vacuum Corp h 246 Westfield  
Tatysa Wm A clk PO r 41 Oakridge dr Ironcl  
Taub Robt (Virginia) auto mech h 360 Main E  
Taub Berthold (Anna O) r 157 Glendale pk  
Taubes Ernest P (Zeida) v-pres Photostat Corp h 264 Clover Hills dr Br  
—Susan r 230 Dartmouth  
Taucuk Alexander millwright Gleason's r 49 Ernst  
Taug Wayne (Irene) mach r 96 Yates  
Tauriello Danl P appr tool mkr Octo Engineering Assn Inc r 574 Rocket  
—Fred (Barbara) mach opr h 228 Fernwood av  
—Jos (Rose) lab h 895 Clifford av  
Taurmina Albopse, USA r 154 Wilder  
—Casper J (Rochester Painters Supply & Distributing Co) r 154 Wilder  
—fall 274 Colvin  
—John (Imaculate) h 154 Wilder  
—Jos, USA r 154 Wilder  
Tausch Christ (Hedwig) mach h 105 Northrien ter  
—Fred W jr, drftsmn du Pont r 624 Kings Highway Ironcl  
—Harold W fuel dir r 105 Northrien ter  
Tausig Helene paymaster Sheraton Hotel h 37 S Goodman  
Tautello Agnes Mrs h 94 Ambrose  
Tavernite Anthony (Carmela) (Brighton Food Market) h 129 E Chestnut, E Roch  
—Dominic (Lena) (Brighton Food Market) h 127 E Chestnut, E Roch  
Tavolna Jos (Katy) asmlbr h 316 N Union  
—Mary emp Modern Color Process Co Inc r 177 Portland av  
Tavormina Jeannette E tchr Arth Murray School of Dancing r 177 Fernwood av  
—John J (Central Flooring & Ceiling Co) h 113 Central pk  
—John P (Pellee A) chauff h 177 Fernwood av  
—Marion ofc wkr r 177 Fernwood av  
—Patk (Margt) mason h 29 Spiegel pk

**TAVORMINA**

—Vivian M nurse Drs Paul W Beaven & Edw A Townsend r 113 Central pk  
Tavocas Drivers Local Union 923, Philip Martell sec 47 Clinton av N rms 5-6  
Taxson Alf (Hudson Dairy Queen)  
Tayler Vincent F (Mildred) electn Schlegel Mfg Co h 1641 Hudson av Ironcl  
Taylert Dorothy waitress r 494 Lyell av  
—Edw A (Evelyn J) mach B 170 Clairmont  
—Evelyn J Mrs cook Friendship Nursery Inc r 170 Clairmont  
—Fidelis J (Virginia F) traffic mgr French's h 395 Simpson rd Ironcl  
—Ima L studd r 712 Norton  
—Joan tchr r 712 Norton  
—Jos L (Gertrude B) dec h 712 Norton  
—Mary wid Louis r 201 Mohawk  
—Roman W (Mary H) v-pres Richardson Corp r 397 Rock Beach rd Ironcl  
—Wm L r 3 Vose  
Taylor A Marjorie head biography div Roch Public Library h 220 Rutgers  
—Albert r 58 Manhattan  
—Albert formn Schlegel Mfg Co r 678 S Goodman  
—Albert E (Ella A) ship clk H-F Co r 23 Boston  
—Albert W h 24 Eckhardt pl  
—Alice h 184 Henion  
—Alice studd r 45 Prince  
—Alice P pkr French's r 265 Garson av  
—Allison (Ann) EIK Co r 310 Kenwood av  
—Andrew (Rose) Jan Strong Mf h 113 Ford  
—Anna B Mrs asst city planner City of—Planning Commission r 310 Kenwood av  
—Anna L Mrs r 13 Wangman  
—Anna L wid Danl D r 85 Ferndale cres  
—Anna May Mrs mgr Maray's Dress Shop r 107 Ayer Gr  
—Anne J Mrs (Taylor's Food Shop) r 451 Clifford av  
—Argington C (Ruth) formn Roch Button h 39 Le-Ran rd Ironcl  
—Arth slsmn Joseph Shale h 11 Kent pk Br  
—Arth B (Erna N A) toolmkr h 56 Mead  
—Arth F jr (Marian E) slsmn h 21 Elmford av  
—Arth G sls rep Joseph Shale r 11 Kent pk Br  
—Arth J (Jessie E) slsmn h 180 Wilsonia rd  
—Arth K (Hurtus L) b 166 Champlain  
—Arth K (Jennie M) photo engraver h 326 Humboldt  
—Arth L (Georgia L) EIK Co r 205 Hazelwood ter  
—Arth S jr, slsmn Hubbs & Howe Co h 432 Spencerport rd Gr  
—Avery bkmm NYC r Hilton  
—Beatrice H, K Pk r 51 Priem  
—Benedict G bank wkr h 145 Atkinson  
—Benedict C (Florence) cler opr Union Trust Bldg  
—Bennet A (Dolores) slsmn Roch Coca-Cola Bottling Corp h 39 Branford rd Br  
—Bert R (Viola) mach F A Woehr Mach Co h 568 Meigs  
—Berton F r 21 Paul pl  
—Burton E (Anna A) EIK Co h 1288 Main E  
—C L sr, tailor E W Edwards r 451 Clarissa  
—Campbell G (Violet) ydmn du Pont h 29 Favor  
—Carolyn H Mrs case wkr Monroe County Dept Social Welfare r 153 Winchester  
—Carroll H (Pomona D) pres John Taylor & Sons Inc h 130 Trafalgar  
—Cath Mrs r 45 Langslow  
—Cecile E (Gabrielle E) emp K Pk h 167 Frost av  
—Celia E clk BK Co 438 Seneca pkwy  
—Chas r 204 Main W  
—Chas E (Josephine L) asst eng h 522 N Goodman  
—Chas E (Cath M) pkr RG Co Inc h 45 Meirose  
—Chas E B supt Elf Apts h 122 Bway  
—Chas H (Ann C) (Taylor's Grill) h 373 West av  
—Chas H jr, slsmn Ebor Bros Wine & Liquor Corp h 76 Park lane Br  
—Chester E (Eliz B) h 9 Manilla  
—Clara A Mrs vegetable trimmer Beech-Nut Packing r 224 Seward  
—Clara L Mrs nurse Dr Edw T Wentworth h 112 Monroe av  
—Clarence R (Fero) P eng Camera Works h 840 Harvard rd Pnfl  
—Clayton N (Jeanne C) (Taylor Piano & Organ Co) h 100 Roosevelt rd Br  
—Conrad V mach TI Co's h 398 Norton  
—Cornelia wid Geo r 75 Plymouth av S  
—Coryda S (Margt) dir sls planning and development Todd's h 145 Commonwealth rd Br  
—Cullen (Maggie) mtce h 171 Herald  
—Cynthia B asst buyer SL&C Co r 138 Dorchester rd  
—Cyril (Mattie) doormn Sheraton Hotel h 373 Clairmont  
—D (Ruth M) slsmn American Can Co h 261 Nunda blvd  
—Danl W (Elvie) supvr h 70 Cheltenham rd  
—David H r 51 Priem

**EXCHANGE LUMBER COMPANY INC.**  
551-563 Lyell Ave. U. S. Gypsum Products Tel. GLENWOOD 2300



CLIFFORD ST 1955

842

YOU MAY DEPOSIT UP TO \$10,000 IN ONE NAME . . . UP TO \$20,000 IN A JOINT ACCOUNT

**SAVINGS  
MORTGAGE LOANS  
LIFE INSURANCE  
SAFE DEPOSIT BOXES**

*Community* **SAVINGS BANK**

**MEMBER  
FEDERAL  
DEPOSIT  
INSURANCE  
CORPORATION**

**4 OFFICES: MAIN & CLINTON • 21 EXCHANGE ST. • 412 RIDGE RD. WEST • 258 WARING RD.**

Shrader Kenneth I (Florence B) (West Side Heating Service) h 91 Wilton ter  
—Louis wkr DPW r 50 Spencer  
—Thos R eng EK Co, Navy Div r 359 Kilbourn rd Pfisd  
Shrager Ethel M Mrs bkpr h 1721 StPaul  
Shreder Cath M hosp wkr r 54 Edmonds  
—Chas O (Dolores M) film wkr h 476 Pullman av  
—Ethel M wid Harry M h 1 Adwen pl  
—Grover R bus opr r 28 Federal  
—Janet studd r 470 Pullman av  
—Joan E sten r 470 Pullman av  
—Kathryn M reept Roeh Genl Hosp r 54 Edmonds  
—Roy F (Lydia A) formn h 110 Lansdale  
Shreg Robt (Nancy) USA r 584 Lake av  
Shreiber Bertha meat clk Loblaw's Inc r 50 Rockingham  
Shreppel Edith emp James Cunningham Son & Co r 357 Crowned dr Br  
Shreve David C (Grace B) EK Co h 170 Selge ter  
Shrier Harry (John E) sls dept Mixing Equip Co Inc h Penfield  
Shrle Kathryn sec r 369 Westminster rd  
Shriner Claudine Mrs clk r 228 Seward  
Shriver Chas F eng Camera Works h 467 Weidel rd Web  
Shroback Margt C Mrs insp Stecher-Traung r 2583 Titus av Iroind  
—Stephen P (Margt C) hlpr Eber Bros & Co Inc h 2583 Titus av Iroind  
Shrout Harry L (Adelle) pntr h 452 Clifford  
Shry Emma L wid Archie h 122 Vermont  
Shrepa John (Eudokia) lab h 28 Röhne  
Shu Chi-San, Jr highway designer Capitol Engineering Associates r 340 S Goodman  
Shub Louis (Mary) h 733 Clinton av N  
—Sidney (Ruth) clk Day Drug Co h 1801 StPaul  
Shubert Alma A r 93 Dalketh rd  
—Louise tchr Sch 33 r 239 Bryan  
—Sophie wid Sol h 152 Rosedale  
Shubin Norman (Mollie) slsmn h 1 Hixson  
Shubmehl Della M wid John slsmn r 207 Ridge rd E  
—Florence fcty wkr Todd's h 25 Wellesley  
—Mazie E wid Wm N h 959 Meigs  
—Paul (Grace) h 91 Newcastle rd  
Shuboney John J (Mary) hlpr Wollensack's h 96 Herald  
—John J Jr (Kay E) mgr The Maplewood h 134 Johnson rd Gr  
Shubowitz Israel D (Goldie) rabbi Congregation Agudas Achim h 352 Avenue A  
—Morris studd r 362 Avenue A  
Shuckra Albert (Ellen) slsmn Remington Rand Inc h 818 Gasson av  
Shudt Frank M r 50 Chestnut  
—Heien wid Wm H h 639 Park av  
—Louise Mrs h 830 Genesee  
—Lucille Mrs h 47 Gardiner pk  
Shue Eliz E asmlr SC Co r 102 West av Ppt  
Shuffelt Arth B (Shirley S) stock clk Wilmet Castle h 49 Delaware  
—Clarence W (Lena E) lino opr Genesee Typesetting Serv h 45 Randolph  
—Clifford C (Margt D) comp Roch Monotype r 1932 Latta rd Gr  
—Dorothy M clk Gleason's r 134 Westview ter  
—Howard (Beat) eng h 134 Westview ter  
—Shirley II dictaphone opr Will Corp r 948 Monroe av  
Shuffield Ann M Mrs tel opr NY Tel Co r 19 Winthrop  
—Jos D (Ann) mech Hallmarks Central Chevrolet Co Inc r 19 Winthrop  
Shuffboard Sales & Service Co (Gerald G and Mrs Jeannette E Burns) distrs table shuffle boards 5 Fernwood  
Shuford Anna wid Jas h 75 Manhattan  
Shugrue Vincent C (Ellen) route slsmn h 66 Briggs  
Shukis Albert F (Irene) asmlr h 257 Berlin  
—Anthony barber 728 Hudson av h do  
—Frank h 259 Berlin  
—Jos J (Anna V) tailor h 1138 Avenue D  
Shuists Paul genl wkr Ft Wayne CP Co r 866 Britton rd Gr  
Shulenberg Geo (Ruth) fcty wkr h 42 Stevens  
Shulenburg Carl J (Marion E) mach opr Pullman Mfg Corp r 94 Glenbrook rd Gr  
—Frank H (Helen M) sta eng h 10 Laura  
—Harry F (Jane M) printer Stecher-Traung h 38 Paul pl  
Shuler Danl A (Laura E) tool designer Gleason's h 631 Westchester av Iroind  
—Irving (Theresa) bartndr h 114 Hayward av  
—John (Bertha) mach h 130 Scio  
—Lulu M Mrs h 100 Coventry  
Shull Cath R Mrs ofc sec James L Rothwell r 111 East av, E Roch  
—Edwin slsmn SVO h 216 Elham rd Ga  
—Ehnd J Mrs bkpr Smith-Surrey Inc r 2152 Empire blvd Web  
—Francis C (Thelma R) clk PO h 2464 Browncroft blvd Penfield

**SHULL**  
—Francis M, sr design eng Camera Works r 759 Landlog rd N, Br  
—Wm W (Myrtle) slsmn Sperry & Hutchinson Co h 70 Kaund  
Shulman Abe L payroll exam NY State Dept of Labor, Div of Employment r 2330 Clinton av N, Iroind  
—Abr (Margie) asmlr h 104 Norton  
—Abr pntr h 101 Roth  
—Avrom M (Julia) production mgr Wax-Rite Products Co Inc h 57 Ellingwood dr Pfisd  
—Ben (Rhea) pres Ben Shulman Inc h 354 Yarmouth rd  
—Ben Inc, Ben Shulman pres printing machinery 137 Gould  
—Bernard (Minnie) suppr EK Co, Navy Div h 88 Nye pk  
—Emanuel (Eva) bus opr h 331 Laburnum cres  
—Esther D wid Benj died Oct 6, 1953  
—Gertrude optical wkr BALD Co h 201 Brunswick  
—Harold (Louise B) production mgr Elgee Optical Co h 1000 Harvard  
—Harry (Eva M) insp SC Co h 248 Wilkins  
—Harry (Rose) tailor 154 Genesee h 673 Avenue D  
—Hyman (Glady) printer Todd's h 41 Argonne  
—Irving L (Helen W) EK Co h 88 East blvd  
—Jos Asst ofc mgr Roch Surplus Mdsse Inc r 86 East blvd  
—Laurence (Enid) bkpr Jos Semm Co r 410 Browncroft blvd Br  
—Layson clk r 75 Avenue B  
—Leo M (Thillie) (Glowear Men's Shop) h 15 Faraday  
—Manuel (Eva) bus opr Roch Transit Corp r 331 Laburnum cres  
—Marian Mrs h 930 1/2 South av  
—Marvin A (Joan) optom 198 Lyell av r 24 Thayer  
—Mary Mrs tchr Sch 35 r 152 Gibbs  
—Mary Lou case wkr Monroe County Dept of Social Welfare r 15 Faraday  
—Maurice (Helen) clk wkr h 75 Avenue B  
—Max J (Sophie E) h 560 Harvard  
—Melvin (Lillian) ctr h 77 Avenue B  
—Melvin A. USAP r 331 Laburnum cres  
—Morris (Sarah G) bus opr Roch Transit Corp h 82 Sonora pkwy Br  
—Saml barber h 465 Oxford  
—Sarah J Mrs teleg opr WUT Co r 82 Sonora pkwy Br  
—Sherwood L (Esther O) ins act Phoenix Mut Life Ins Co of Hartford, Conn h 87 Croynrd rd  
—Simon barber Park Av Barber Shop r 465 Oxford  
—Sofia wid Aaron h 304 Joseph av  
—Sol P pres Congregation Agudas Achim Nusach Aree r 18 Shepan  
Shulmerick Jacob r 34 N Wash  
Shulsky Sarah Mrs h 1180 StPaul  
Shulters Esther bkpr Jacob Gross Inc r 508 Roosevelt rd, E Roch  
—Lulu Mrs pkr French's r 29 Bonesteel  
Shults Alice M clk Natl Casket Co Inc r 493 Melville  
—Anna wid Cassius C h 493 Melville  
—Edgar H (Rose M) clk r 57 Wilsonia rd  
—Elmer (Emma W) h 39 Cummings  
—Estelle F h 690 Main E  
—Eva B sec r 493 Melville  
—Madalen E clk r 57 Wilsonia rd  
—Madlen M wid Edw A h 52 Wilsonia rd  
Shults Otto A (Jessie) pnt dir Wilson, Shults & Co certified public accountant 1201-1225 Commerce bldg 110 Main E tels Hamilton 5310-5319 h 115 Pelham rd Br tel Monroe 7782  
**SHULTS OTTO A CORPORATION, Otto A Shults pres-treas 51 Griffith tel Hamilton 3156**  
—Wm G (Marjorie N) h 263 Colebourne rd  
Shultz Albert C (June A) mach opr du Pont h 172 Willowbrook rd Gr  
—Fred lab h 39 Lincoln  
—Geo C expediter Camera Works r 97 Forgham rd  
—John W (Celia R) buffer and plshr h 181 Moulson  
—Leslie LeRoy (Gwendolyn M) formn Pasco Industries h 51 Denise rd  
—Mary J tmkpr r 63 Cady  
—Opal E wid Forest J h 110 Arch  
—Robt L (Mary J) tool insp TT Co's h 428 1/2 Meigs  
Shumaker Gertrude M wid John T h 152 Barrington  
Shuman Elliott H (Mary T) dir home serv Am Red Cross h 152 Gibbs  
—Eva Mrs clk Neisner Bros r 329 Wilkins  
—Jos S (Sara S) tool and die mkr h 58 Northview ter  
—Mary E Mrs tchr Sch 10 r 152 Gibbs  
—Max H (Eva) slsmn h 329 Wilkins  
—Saml (Rae) h 448 Joseph av  
Shumko Nicholas (Zoia H) pntr Consolidated Mach Tool h 137 Baden  
—Zoia H Mrs bindery Todd's r 137 Baden  
Shumovitz Bernard rabbi Cong Vaad Hokolel h 20 Thomas  
—Max (Lena) tailor r 20 Congas  
Shumsky Louis photog Leonard J Campagno r 224 Susquehanna rd Br

Shumway Arth K pres-treas The Alex Shumway & Utz Co h 342 Rugby av  
—Esther M dietrn r 342 Rugby av  
—Eug R mach Kee-Lox Mfg Co Inc r 98 Gregory  
—Gilbert C (Frankie J) enz NYC h 151 Melrose  
—Jos W (Eliz) dist mgr Tabor Foam Rubber Co r 45 Elmerston rd  
—June Mrs sten h 23 Melville  
—Leonard J (Marie) r 291 Flint  
—Mary E prae nurse Roch State Hosp r 20 Boothe  
—Robt A, USN r 98 Gregory  
—Ruben (Martha L) formn Dept of Public Works h 98 Gregory  
—Wellington P h 45 Elmerston rd  
Shur Alice E ofc sec Reuben Goldman r 626 Conkey av  
—Benj (Janet) slsmn h 338 Remington  
—David (May) junk dir h 620 Conkey av  
—Lessa (Kate) h 7 Rhine  
—Morris H (Josephine) tailor h 323 Dunn  
Shure David (Pamela S) bedding div investigator NYS Dept of Labor h 62 Crossman ter  
Shurgot Donna studd r 18 Malone  
—Kath C wid Frank h 79 Cuba pl  
—Marvin (Donna) toolmkr TT Co's r 44 Cuba pl  
—Mary A pkr Fanny Farmer Candy Shops Inc r 314 Taft av  
—Nicholas (Mary) chef h 44 Cuba pl  
Shurkus Jos (Ruth) fcty wkr h 90 Winstead rd  
—Norman (Mildred M) sample mkr IIM Co Inc h 737 Klem rd Web

**SHURON OPTICAL CO INC**  
BEVERLY CHEW chairman of board  
DONALD F SOUTHWATE pres  
ROY MARKS v-pres  
MANUFACTURERS OF OPTICAL GOODS

Main Office  
234-242 Andrews  
Zone 4  
Telephone LOcust 9720  
Culver Plant  
640 Culver road  
Telephone CUlver 7001

Shuryn John (Marj) fcty wkr h 155 Conkey av  
—Lottie W insp Roeh Mfg Co r 507 S Wash, E Roeh  
Shuss Riehd N (Joan) sls TT Co's h 52 Shafter  
Shuster Kath A sec h 510 Park av  
Shute Janet R (Mrs Henry F) died Dec 24, 1953  
Shuth David (Louise H) mech r 56 Kohlman  
—Marvin (Genevieve) fcty wkr r 56 Kohlman  
Shutt Betty E suppr ELAC Co r 33 Normandy av  
—E Reed (Elsie P) (Reed & Shutt) lwyr 8 Exchange rm 1012 h 195 Monterey rd Br  
—Gertrude N hmo Geo D B Bonbright & Co r 630 Magee av  
—P Cameron (Evangeline L) (Reed & Shutt) lawyer 8 Exchange rm 1012 h 53 Normandy av  
—Walter W (Gertrude) gas sta 1163 MtRead blvd h 630 Magee av  
Shutts Claude F (Louise G) h 115 Cherry rd  
—Mabel nurse r 378 Alexander  
Shutz Dolores sec r 1 Field  
—Gloria studd r 74 Merriman  
Shwager Kathryn wid John restr 152 Broad W r 43 S Wash  
Shwamle Adolf (Gertrude M) optical wkr h 45 Grafton  
—Adolph (Anna) die ctr Bastian Bros Co h 230 Randolph  
—Richd (Hella) die sinker Bastian Bros Co r 224 Seymour rd Iroind  
—Ruth M clk EK Co r 224 Seymour rd Iroind  
Shwartz Milton E (Ellen) mgr r 879 Jefferson av  
Shyehworost Anna Mrs r 460 Ormond  
Shyehworost Jos (Mary) chauf h 11 Gorham  
—Stefan (Josephine) whsmn h 11 1/2 Gorham  
Shynook Oscar M, EK Co r 50 Chestnut  
Shysh Christyna Mrs feller H-F Co r 8 Dover  
Shacca Marie h 195 N Union  
Siano John A (Josephine) shoe repr 28 Exchange b 1569 Buffalo rd Ga  
Siard Clifford J (Mary) USN r 11 Woodside  
—Jas (Amelia C) h 592 Lexington av  
—Lynn J (Jane) K Pk h 70 Ramona pk apt F  
Siarikiewicz John J (Florence T) dept supvr TP Co Inc h 101 Lozier  
Sibbald Gary studd r 116 Palm  
—Grace Mrs tchr Sch 39 r 1340 Lake av  
—John book bndr r 116 Palm  
—John R (Grace) emp TT Co's r 1340 Lake av  
Sibby's Bar & Restaurant (Sebastian Marchione) 723 Winton rd N  
Sibert Isabelle clk Hudson Dairy Inc r 16 Veness av Gr  
Sibler Frank P, USAP r 588 Genesee  
—Peter B (Angellina) landscaper h 588 Genesee  
Sibley Dean S (Nell) govt eng USA h 55 Meigs  
—Hall, Prince near College av

**EXCHANGE LUMBER COMPANY INC.**  
551-563 Lyell Ave. U. S. Gypsum Products Tel. GLenwood 2300

CLIFFORD ST 1955

780

Manufacturing and Repairing



ROCHESTER'S OUTSTANDING LUGGAGE AND GIFT CENTER • EVERYTHING FOR THE TRAVELER

HANDBAGS, COSTUME JEWELRY BA ker 5530 267 MAIN ST. E. Cor. Cortland

WOLFERT BROTHERS

Established 54 Years

ANNA T. WOLFERT

General

INSURANCE

SERVICE



HA milton 6280 - 6289

522 First Federal Savings Bldg.

328 MAIN ST. EAST

WOLFERT BROTHERS

- Rooke Chas H (Helen) (Rochester Spinner Co) h 54 Pershing dr
Helen Mrs beauty shop 81 East av r m I r 74 Pershing dr
Rookey Ernest J slsmn Leon M Hakes Inc
Irene Mrs sec Sch 9 h 255 Gregory
Rooks Lillian maid SL&C r 24 Leopold
Wm (Lillian) lab h 24 Leopold
Rooksby Norman E (Edna B) emp EK Co h 120 Merrick
Robt C (Evelyn M) set up mn Wollensak's h 14 Kay ter
Roone Howard J (Byrbara A) mech h 469 Meigs
Rooney Adelaide P Mrs prac nurse Monroe County Infirmary r 150 Elmerston rd
Bernard A r 609 Lake av
Carolene E head nurse Roch State Hosp r 1600 South av
Cath Mrs nurse r 289 Andrews
Danna A reept Stebert Motors r 150 Elmerston rd
Edw T optcal wkr r 48 Peck
Francis J (Harriett) r 140 Brunswick
Francis J (Josephine L) clk PO h 355 Gregory
Irene M tech Schol 23 h 189 Millburn
Juz F wid Jas hairdresser h 619 Lake av
M Harriett Mrs admt Roch State Hosp h 364 Ravine av
Margt A wid Edw J h 48 Peck
Marilyn A studt r 356 Gregory
Mark (Ann M) mech Roch Button h 2454 Brown-croft Blvd Pktd
Mary M Mrs snwr sustrs Roch State Hosp r 95 Oakland
Stella Mrs r 238 Henrietta
Teresa r 537 Lyell av
Wm F (Juhanna G) pullee RPD h 14 Portsmouth ter
Wilson F (Mary R) drfsmn h 95 Oakland
Rmng Mary ser h 245 Rosewood ter
Mildred V sis sten Consolidated Machine Tool r 346 Rosewood ter
Rabt W (Eva W) constn eng h 140 Rutgers
Roobach Chas r 334 Glide
Rosa Cath Mrs mach opr H-F Co r 422 Avenue D
Celia E tailoress h 947 Clifford av
Ella F wid Louis L h 50 Hall
M Helen sten Gleason's r 50 Hall
Wm A (Bessie M) K P h 150 Dewey av
Roosevelt Apartments, Edna H Tippie mgr 267 Oxford
Gladie L (Ivy) Jan r 51 S Fitzhugh
Ivy Mrs pbr Army & Co r 10 Greig
Restaurant, Marion H Paris mgr 267 Oxford
Root Anns D (Florence E) h 234 Birch cres
Ann Mrs h 19 Bowman
Bruce F (Genevieve T) clk Gleason's h 467 Clifford av
Caroline M (Mrs Caroline M Wanton) physio-therapist 137 Jefferson av
Constance D clk Boller-Clark Inc r 86 Inghurt av
Cunliff V (Janet A) reprim h 175 Bergen
Doris P bmn NYS Dept of Parole r 315 Pemberton rd
Dorothy L Mrs sis wn SL&C Co r 51 Minnesota
Evel (Cuth) sprnger h 233 Lang
Edwin M (Ann) drftsmn Coml Controls Corp h 143 Brauford rd Br
Eliz M married Royce D Hfeks
Edna B asmblr SC Co r 65 Dunferu dr
Ethel Mrs shoe wkr h 261 Bway
Fern I Mrs bindery wkr Todd's r -112 Brown-croft Blvd Br
Florence Mrs sewing mach opr Kee-Lox Mfg Co Inc r 49 Cady
Fred A (Leona) restr h 19 Madison
Frank B (Dolores B) stare rm RT Corp h 119 Melrose
Genevieve R Mrs ofc sec H H Sullivan r 467 Clifford av
Geo H (Florence M) sta mgr Pure Quill Gas Sta h 49 Cady
Gertrude A clk LRT Co r 380 4th
H Earl (Alice M) mech Morgan Mach Co h 380 4th
Harlowe (Berencie) Inrman Bureau of Fire & Police Trng h 117 Melrose
Harold E anesthesiologist phys Highland Hosp r 211 Normandy av
Joan E Mrs hbr P of R Sch of Medicine & Dentistry r 11 Earl
Jos B r 380 4th
Jos R (Patricia J) rem to Seaside, Calif
Kenneth H lab Homenum Lumber & Mfg Co Inc r 80 S Plymouth av
Laura ease wkr Monroe County Dent Social Welfare r 593 Monroe av
Lawrence tech h 475 Oxford
Lea W (Charlotte) EK Co r 233 Birch cres
Mae Mrs typ Carl D Thomy & Co r 18 Greyson rd Scottsville

- ROOF
Marion wid Donald J typ City Hall r 309 Child
Almnie beokr r 150 Gillette
Almnie slsmn h 104 Chestnut
Palmer Zumm Paper Mills Sup Co h Allison
Patricia A clk LRT Co r 380 4th
Riehl C driver L Gordan & Sons h 18 Greyson rd Scottsville
Robt C (Louise S) pastor Wesley Meth Ch h 44 Christian av
Robt E (C Jean) sr tech U of R Sch of Medicine & Dentistry r 750 Jay
Robt G (Amelia) repr RG&E Corp r 87 Kentucky av Ga
Robt P (Carol S) formn RT Corp r 87 Fairview av
Robt W studt r 44 Christian av
Ruby asmblr A G Kaddis Screw Products Co Inc r 43 Merrimac
Stanley (Roo's Express) h 25 Liberty Binghamton
Stanley Jr (Joyce) mgr Roo's Express r 380 Seneca av
Warren J (Cora E P) snvr RG&E Corp h 17 Crescent rd Pkt
Wm (Mary) gamer 8V0 r Jefferson rd Pktd
Wm E (Lina B) landscape gnr h 135 Shepler rd
Wm C (Evelyn) carp h 395 Hayward av
Roo's Express (Stanley Root) 391 Jay
Roote Riehl millwright r 803 Ridgeway av
Rooses Arden F slsmn Smith-Surrey Inc h 69 Williston rd Gr
Roose Doris meat clk Loblaw Inc h 304 S Plymouth
Ropark Helen sec h 306 Webster av
Roper Helen r 113 S Union
Ing E R wid Fredk H podiatrist 14 Darwin r do
Jos H serf mn r 135 Fox
Ropertl Franck shoe mkr r 41 Weld
Ralph (Jennie) tailor h 36 Lincoln
Ralph R tool mkr r 36 Lincoln
Ropino Fredk P (Conetta) glass wkr RG Co Inc h 1847 E Main
Roper Jeanne Marie reept r 1009 Culver rd
Shmmer D (Florence M) spl rpr h 1000 Culver rd
Roracough Eva E r 400 Oxford
Roreck Violet Mrs emp Nord r 121 Plymouth av S
Rover Garth pipeline 8V0 r MtLuton, Pa
Rores Confectionery (Nicholas J Rores) 658 Jefferson av
Nicholas J (Lena A) (Rores Confectionery) h 166 Bartlett
Rorex Annis W emp HM Co Inc r 88 Ford
Rosa Angeline clk HM Co Inc r 480 Plymouth av N
Dorino (Theresa) brick layer r 1742 N Goodman
Geo A (Edna P) stmrtr RG&E Carp r 96 Rodessa rd Gr
Geo P (Angelina R) lens plshr h 480 Plymouth av N
Gerardine (Angela) tilemn h 1742 N Goodman
Jos C (Lena) gas sta h 18 Amber pl
Norma H Mrs clk Central Trust Co r 96 Rodessa rd Gr
Robt (Marilyn) USA h 38 Danforth
Terese Mrs clo wkr H-F Co r 1742 N Goodman
Rosack N Kenneth v-pres-sls mgr Roch Motor Parts Inc h Crescent rd Pkt
Rosada Pedro lab 51 Washattan
Rosario Carmen (Julio) sausage mkr TP Co Inc r 34 Manhattan
Francisco (Maria) pbr H-F Co h 132 S Union
Juslina wid Ortiz r 11 Dengler
Rosa Robert S (Mary) handyman RG&E Corp h 240 Howard rd Ga
Rosata Patk (Georgine) golf pro h 260 Baeburn
Rosati Albert J (Angeia P) optcal wkr r 168 Cameron
Albert N (Mary) mtecm Roch Button r 213 Magnolia
Angelina T wid John C tailoress h 51 Aab
Anthony E (Teresa) lab h 76 Fleming
Anthony J Jr (Libbie) mech eng h 417 Fernwood av
Carl R (Mary) studt h 155 Hartford
Isadore F (Marilyn) EK Co h 233 Hillcrest
L Geo (Dorothy R) stock clk h 91 Wilder ter
Mary Mrs bindery opr Wm F Zahradt & Son r 155 Hartford
Ralph studt r 51 Aab
Rosato Saml E mech Jay Heating Co
Wm S (Eleanor) mason h 46 Fulton av
Rosatti Jas J (Lucy) mason h 167 Clayton
John L (Cath) weaver h 33 Hebard
Rosbach Gustav (Gertrude) phys 1072 Clinton av N h do
Margot studt r 1072 Clinton av N
Rosbach Philby r 1180 Buffalo
Rosbrook Fred E (Marion A) Inrm State Law Library h 482 Wellington av
Raschel Angeline Mrs clo wkr H-F Co r 93 Baycliff dr
Carolyn Mrs, K Pk h 23 Bismark ter
Louis A (Angelina E) sht intl wkr Gleason's h 98 Baycliff dr
Raschetsky Gert (Mary) optcal wkr h 116 Midland av
Mary sten Guardian Life Ins Co r 116 Midland av
Roselli Pio A (Ida) mason h 48 Campbell

- Rosco Edw (Jean) slsmn h 15 Wellesley
Mfg Co Inc, Clifford N Lovenheim pres Leo Kaplan v-pres Andrew S Lovenheim sec-tras toys 439-465 Central av
Roscoe Gerald bur tndr Van & Christ Grill r 113 Clinton av N
Jean slsmn Bond Stores r 15 Wellesley
Wm J cash Koerner Motors Inc h 318 Merchants rd
Rose see Ross
Algon (Arelise) mach h 128 Adams
Alice May Mrs (The Atkinson Co) r Port Lauderdale, Fla
Angelo A (Florence) acct h 473 Lyell av
Anthony (Fanny) constn wkr h 254 Adams
Anthony A (Edna M) slsmn Weed & Co h 1115 Hatch rd Web
Arelise Mrs (Arelise's Beauty Shop) r 490 Tremont
Art Studio (Mrs Rose E Drake) gift shap 395 Hill av
Arth (Beatrice) wreht designer Neisner Bros r 206 Oakdale dr Br
Arth (Eve) slsmn h 216 Brooks av
Belle W G r 45 Pavilion
Benj A (Laura A) insp h 62 Stratford pk
Benj P chem Distillation Products r 641 Whinnah Blvd Inrm
Carle clk r 932 Genesee
Carle B Mrs hbr StMary's Hosp h 932 Genesee
Chas emp Otto Benz Co Inc r 490 English rd Gr
Constance A typ Dollinger Corp r 101 Hollenbeck
Dani L clothing ctr h 45 Pavilion
Dolores reept Howard C Duna & Co r 101 Westchester av
Earl midwright Am BS Co h Brockport
Edgar A tech Monroe High Sch r 4309 Buffalo rd, N Chili
Edna S wid Herman A v-pres Ontario Coal Co h 21 Regua
Edw L (Betty) slsmn h 401 Maplewood av
Eliz Mrs tech School 38 r 45 Strohm
Emily wid Roy r 274 Winchestr
Eug T (Angela C) mgr O'Hanion Reports h 360 Rosewood ter
Evelyn M artist Natl Clo Co r 325 S Goodman
Florence r 393 Curt
Florence Mrs emp RG&E Corp r 85 Winton rd S
Fred (Constance) chairf Plover City Dry Cleaners Inc r 4 Tremont
Fred N real est h 779 First av
Genevieve hosp msgng h 88 Babblitt pl
Grace wid Fred maid r 35 Poplar
Harold E h 144 Gregory
Harriet h 3 N Wash
Harry (Betty) fety wkr Deleo h Hanover Houses Blok 2
Harry (Marion) tailor h 1055 Lake av
Henrietta T wid Chas J r 196 Elmeroft rd
Herbert A Jr (Mary H) mach h 627 University av
Herbert J (Jean) photog h 157 Alexander
J Milton (Minnie B) barer 1340 Dewey av h 280 Merrill
J Wesley (Emma K) sec and Inrm Hallman's Central Chevrolet Co Inc h 490 McKinster
Jacqueline med tech r 473 Lyell av
Jas (Bertha) lab h rear 84 Herman
John h 299 Joseph av
Jos h 402 Exchange
Lawrence A serv mn Underwood Corp h 3093 Latta rd Gr
Lorraine E emp B&L O Co r 134 Woodward
Margt M Mrs chg nurse Monroe County Infirmary r Lima
Marian Mrs (Nifty Cleaners) r 1055 Lake
Marion slsmn SL&C Co r 4309 Buffalo rd, N Chili
Martin Dress shop (Mrs Florence S Hamman) 920 Merchants rd
Max tailor h 61 Watkin ter
Millinery (Rose A Cahen) 14 Franklin rd 414
Patsy emp Hathaway Bakeries Inc r 207 Fitzhugh S
Paul mech Mike & Joe Equipment Co Inc r 2584 Adams
R M asmblr Consolidated Mach Tool r Lima
R Marion W r 45 Pavilion
Raymond E tech U of R Sch of Medicine & Dentistry r Honeyoy Falls
Robt E grinder TP Co's r 180 Stone rd
Rose (Mrs Max) died Feb 6, 1954
Sol (Belle) clo h 1190 Park av
Solomon D h 298 Alexander
Sylvia C sten Otto Benz Co r 61 Watkin ter
Wilfred T (Adeline) h 917 Ridgeway av
Wm mech Judge Motor Corp h 78 Emerson
ROSE WILLIAM A (Gertrude K) v-pres-trust officer Genesee Valley Union Trust Co 19 Main W, Zone 14 tel LOcust 8400 h 4260 Dewey av tel Charrlotte 2019-M
Wm E (Beulah) h 674 Clinton av S
Wm E clk Central Trust Co h Brockport
Wm H (Beatrice) mach h 144 Glendale pk
Wm J (Ida C) h 651 Linden
Wm L studt r 464 Maplewood av



"Rochester's Most Interesting Store" EVERYTHING IN HARDWARE 15 EXCHANGE STREET TELEPHONE LO cust 4500

CLIFFORD ST 1955

376

COOK IRON STORE CO. - BAKER 1990
HEAVY HARDWARE IRON STEEL
SUPPLIES FOR HOME BUILDERS - CONTRACTORS - PAINTERS - INDUSTRIES - HOME OWNERS
HAPPY COOKING METERED BOTTLED SERVICE GAS
120-128 ST. PAUL ST.

ARRY P. APPERT
ealtor
Are You interested in BUYING or SELLING REAL ESTATE?
We Will help You BUY or SELL IT WISELY!
Telephones 4188 4189
1697 Monroe Ave. Brighton Rochester 18

Copies of this Directory are available in Directory Libraries in Cities all over the country.
The City Directory is a Catalog of Your City

Graumann Walter B (Evelyn V) rep Bary Realster Co h 137 Penhurst
Graunenz E Fred (Edna) phnb h 1203 Clinton av N
-Bertha wid Emil h 441 Carter
-Chas W (Agnes) mtce Lawyers Co-op r 24 Strathmore cir Ironrd
-Eliner E (Jeanette E) (F & G Service Station) h 97 Chevalin
-Hattie H tchr School 14 r 441 Carter
-Laura M Mrs h 144 Emerson
-Margt G asmlr BK Co r 144 Emerson
-Reynold P engr r 144 Emerson
-Walter J (Martha B) electa Lawyers Co-op h 380 Ridgeway av
Graupau Viola B Mrs waitress r 450 Glenwood av
Graupman Arth h 115 Rutgers
-Bruce emp Deac r 73 Emerson
-Carl E (Jeanie) acct Ernst & Ernst h 126 Scranton
-Edw J (Ethel M) emp EK Co h 46 Rau
-Gordon (Betty) BK Co h 456 Glenwood av
-Henry J (Lorraine) stable mgr h 113 S Union
-Lorraine Mrs waitress Forstbauer's Grill r 113 S Union
-Minnie Mrs r 115 Rutgers
-Viola B wid Geo waitress r 625 MtHope av
Grais Eliz G wid Nicholas G. K Pk h 80 Eastuan av
-Emit O (Annela M) coater h 405 Alphonse
-Ernest (Helen L) toolwkr Luther Bros Saw Co h 32 Clayton
-Ernest F butcher Loblaw's Inc r 32 Clayton
-Fred L (Mary E) asmlr h 780 Arnett Blvd
-Fredk J (Eliz F) die str h 920 Chili av
-Madeline A married Victor J Tkaleido
-Mary clk W B Coon Co Inc r 780 Arnett Blvd
-Norma clk Neisner's r 405 Alphonse
-Robt E, USN r 405 Alphonse
Grauss Alma Mrs r 712 Meigs
Grauwiler E David, USA r 249 Merrill
-Edw A (Louise) K Pk h 249 Merrill
-Eliz R h 1363 Dewey av
-Berna R sec R S Paviour & Son Inc h 273 Alexander
-Harriet M nurse GRY'S Co r 1363 Dewey av
-Seth B (Lola M) asmlr Gleason's h 32 Parkway
Gravelle Helen R r 555 Chili av
Gravellese Michl r 574 Brown
Gravener Willis L dir Genesee Trade sch r 4405 Mt-Read Blvd Gr
Graver Abr (Rose) women's furnishings 628 Clinton av N h 2 Morris
-Elias (Clara) credit mn h 60 Rialto
-Geraldine H bkpr Abr Graver r 2 Morris
-Ilyman R, USA r 60 Rialto
-Marilyn E racker HM Co Inc r 60 Rialto
-Steph (Barbara) sec-treas Rochester Trucking Co Inc r 920 Plymouth av N
-Wm J, USAF r 3460 Lake av
Graves Amelia M Mrs insp Stecher-Tramm h 67 Benfort
-Bessie ofc wkr r 106 Bobrich dr
-Betty Mrs tchr School S r 16 Belmont
-Cecelia Mrs pkr r 537 Campbell
-Chas (Emma) pntr h 85 Glendale pk
-Chas E, slsmn The Sidney B Roby Co r 27 Hillcrest dr Penfield
-Clara wid Chas r 817 Meigs
-Clerence T (Doris A) carp h 770 Merchants rd
-Claude h 667 Bway
-Clifford (Rosemary) BK Co h 140 Cheltenkau rd
-Clifford N (Hellen) mach SC Co h 944 5-Mile rd Web
-Doris J hearing reporter NYS Workmen's Compensation Board h 87 S Wash
-E Paul (Frances V) trucking 340 Sherman h 500 Garson av
-Eldyn S (Hianche J) K Pk h 2267 Dewey av
-Emma Mrs cash Loblaw Inc r 85 Glendale pk
-Emma L h 51 Westminister rd
-Ernest E (Grace C) chem EK Co h 45 Cottage
-Everett H (Mildred M) reliever IIM Co Inc h 91 Hollister
-Frances Mrs clk Stickle's Dept Store r 500 Garson av
-Frank R (Isabelle K) timekpr Commercial Controls Corp h 574 Brown
-Gertrude Mrs smstrs Lauer Furn Co Inc h 260 Mt-Hope av
-Grace C Mrs clk Gleason's r 45 Cottage
-Isabelle wid Chas R h 43 West High ter
-Jas O (Mary E) brlryr h 46 Elgin
-Jamie see BK Co r 149 Dartmouth
-John H (Margt B) mach h 185 Grand av
-Josephine E wid Warren B h 85 Glendale pk
-Leland R (Geraldine A) set up mn Stecher-Tramm h 145 Norton Village lane
-Lee B (O Isabelle) emp K Pk h 92 Confort
-Leonard L jr (Revelty C) sis mgr Erdle Perforating Co Inc h 7 Margaret
-Lyndon L (Leona R) pntr h 226 Bernard
-Michl J (Carmelita L) mach opr Hall-Welter Co Inc h 165 Winbourne rd
-Minnie clk h 214 Jefferson av
-Nellie M wid Chas F h 155 Arbordale av
-Ralph F (Mary D) laby tch h 349 Birr
-Robt C (Annie L) fety wkr h 40 Ramona pk apt G
-Sallyann studt nurse Strong Mfr h Helen Wood Hall Street Building J Graves
-Walter B chauff h 71 S Fitzhugh
-Wendell r 91 Hollister
-Wm H (Mary) BK Co h 29 Lake View pk
Gravet Louise L nurse Roch Genl Hosp r 2867 Chili av Chili

GRAVETT
-Oliver F (Lockie L) du Pont h 2867 Chili av Chili
Gravins Evelyn tailoress r 65 Boardman
-Frank R (Josephine) mgr Elm-Chestnut Parking Station h 45 Avenue C
-Orlando (Rose) pkr h 72 Willmont
-Thos (Antonette) h 65 Boardman
Gravino Alex (Louise) Jan h 12 Rugart
-Ana pkr Roch Genl Hosp r 63 Saratoga av
-Anne M teller Community Savings Bank r 63 Saratoga av
-Anthony (Matilda D) gro 423 MtRead Blvd h do
-Michl J (Anna M) genl contr 63 Saratoga av h do
-Philip M (Theresa R) drafting eng h 722 Jay
-Vincenzo (Theresa) h 758 Saratoga av
Gravis Peter r 68 Emerson
Gray Marjorie H ofc clk EK Co r 1564 StPaul
Gray see Grey
-Adelbert C stntml mech Leo J Roth r 474 Clifford
-Agnes E wid Chas L h 60 Round
-Albert (Eleanor M) emp NYC h 184 Travers cir
-Alton F (Eliz) pntr K Pk h 10 Woodside
-Alex (Dorothy I) formn BK Co h 80 Lakeshire rd
-Alex (Ruth M) mech eng Gleason's h Honeoye Falls
-Alf E (Sarah J) roofing and siding wkr h 210 Jefferson ter
-Alf E (Givita) ship clk K Pk h 8 Woodside
-Alton L (Eva D) dist sis mgr Pfandler Co h 400 Haines
-Anna Mrs h 57 Joiner
-Anna Mrs, EK Co r 200 Meigs
-Anna C h 255 Ridgeway av
-Annie Mae hpr Strong Mfr h 141 Atkinson
-Antonette M clk Filmar Florist r Hotel Roch
-Arth G (Betty M) laly wkr EK Co h 989 Plymouth av S
-B Frank (Florence) fneral dir 362 Brown h do
-Barbara studt r 55 S Wash
-Barbara A Mrs clk-ty Gleason's r 14 Portsmouth ter
-Berlice Mrs elev opr J C Penny Co r 110 Ford
-Bertha clk r 133 Henrietta
-Blanche h 3934 Clarissa
-Carl H h 704 Monroe av
-Carol J tel opr RT Corp r 78 Upton pl
GRAY CARPET CLEANING WORKS THE (Albert D Silverman) 251 Sanford, Zone 7 tel Greenfield 4947
-Carrie L r 612 Arch
-Chas A, senior eng aide Barge Canal Terminal h Conesus
-Chas B (Shirley M) eng Camera Works h 266 Seneca rd Ironrd
-Chas D (Berlice) emp K Pk h 110 Ford
-Charlyne V systems servicc IBM Corp h 300 Alexander
-David M lawyer 31 Main E r 733 Joseph av
-Dolores M bmo Camera Works r 149 Devonshire ct
-Earl L (Bertha) back tndr Flower City Tissue Mills Co h 460 Clinton av N
-Ed h 258 Troup
-Edmond C (Fay) phys (Dansville) h 27 Oxford
-Edw h 49 Reynolds
-Edw J, USA r 78 Upton pl
-Edwin A (Louise J) mason h 179 S Fitzhugh
-Edwin W slsmn 148 Devonshire ct
-Eliz B Mrs clk YWCA r 2 Packard
-Ellis W slsmn R E Hebert & Co h 125 S Main Ept
-Evelyn tchr r 733 Joseph av
-Florence r 111 Chestnut
-Florence domestic r 149 Atkinson
-Francis M (Caroline) BK Pk h 243 Birr
-Fredk L (Edna M) dept supt h 77 Averill av
-Fredk W (Madge D) glass wkr h 78 Arch
-Geo archt Benedict M Ade r 3 Packard
-Geo fety wkr Consolidated Vacuum Corp r 95 El-Kel-Car dr Gr
-Geo (Katie) K Pk h 468 Lake av
-Geo (Jean) dtd Jan 11, 1954
-Geo jr, gdnr r 715 Woodbine av
-Geo J (Mande D) h 365 Flint
-Gladys E clk Genesee Valley Union Trust Co r 307 Roosevelt rd, E Roch
-Glen (Marjorie) slsmn h 103 Brookdale av
-Gordon C (A Lorraine) guard EK Co h 150 Palm
-Gordon D field supvr Travelers Ins h 103 Legion cir Gr
-Grace Mrs r 107 George
-Harold R (Margt) wise mgr Monroe Flooring & Supplies Inc h 3468 MtRead Blvd Gr
-Harry (Pauline) formn IIM Co Inc r 888 S Goodman
-Howard H (Marje) social wkr Family Service of Roch Inc h 29 Miramar rd Ch
-Howard W (Madeline) second hand furn 5 Parcels av h 231 Webster av
-Isaac (Lena) junk dir h 733 Joseph av
-Jacob D (Helen M) mech h 197 Troup
-Jas (Levina) emp DPW h 74 S Fitzhugh
-Jas R h 488 Columbia av
-Jas W (Jane A) emp Roch Rochester Savings Bank h 2730 Atlantic av Penfield
-Janeth Mrs clk Howard J Rowe r 1 Archer ter Ironrd
-Jathan D (Helen) car washer Simmons Motors Corp
-Jean wid Geo h 715 Woodbine av
-Jennie R wid Richd T h 3 Phelps av
-Jesse (Morton) stereotyper Speciality Printing Co h 1877 Penfield rd Penfield
-John mtce mn A J Gardiner r 488 Columbia av

GRAY
-John E (Anne E) ofc mgr Master Tool & Mach Co Inc h 132 Saxton
-John H (Vera C) h 53 Arondale pk
-John R (Mary Jo) archt Wm S Luzier & Co h 164 Dartmouth
-John T (Virginia H) leather specialties 1040 Clinton av S h 80 Westland av Br
-Jos aide Monroe County Laboratory r 121 N Fitzhugh
-Juanita L, USMC r 160 Gregory
-Julia M Mrs cin Roch Public Library h 14 Rugart
-Julie O confidential sec Monroe County Board of Supervisors r Rush
-Junita Mrs h 79 Kelly
-Karon nurse StMary's Hosp r 291 Miramar rd Ga
-Kath E sumr Visiting Nurse Service of Rochester & Monroe Co h 60 Edmonds
-Kenneth E (Adele A) insp h 59 Arondale pk
-Lavine A pkr French's r 74 Fitzhugh S
-Leland S (Luelle N) branch mgr The Davis Plywood Corp r 206 Weston rd
-Leona K Mrs tel opr RT Corp h 78 Upton pl
-Leonard (Bertha) dairy wkr Western NY Milk Producers Co-op Assn Inc h 483 Hudson av
-Lillian adv solr D & C h 124 Seminole way Br
-Lloyd W (Rose I) coater h 180 Anthony
-Loomis C (Gertrude) eng h 104 Longview ter
-Louis retiree r 733 Joseph av
-Mabel B wid Chas charwn r 12 Veyrich
-Mabel F r 20 Brooklyn
-Madeline asmlr Kurish Co r 340 S Goodman
-Madeline Mrs hpr Strong Mfr h 133 Henrietta
-Margt switchboard asmlr SC Co r 95 El-Kal-Car dr Gr
-Margt Mrs h 81 Manhattan
-Margt E practical nurse Monroe County Infirmary r 435 E Henrietta rd
-Margt P Mrs clk CF Co h 208 Antlers dr Br
-Marvin, USA r 733 Joseph av
-Mary counselor Camera Works h 40 Malvern
-Mary A Mrs slsmn SL&C Co r 200 Colin
-Mary Jane floral asst h 44 Phelps
-Metal Products Inc, Wm H Gray pres Wm J Gray sec-treas 30 Carleton
-O Lester hotel wkr r 9 Helen
-Paper & Twine Co Inc, Saml Gray pres Joseph Walk v-pres Joseph R Gimple sec-treas 20 Curtice
-Pauline R Mrs bmo EK Co r 411 Verone
-Pearl ofc mgr Roch Motor Parts Inc h 711 Madison av, E Roch
-Ralph L (Josephine) (Gray's Hobbies-Craft) h 642 Bonesteel Gr
-Raymond (Pauline) mech h 413 Verona
-Richd T, USA r 78 Upton pl
-Richd T (Jennie R) died Jan 2, 1954
-Robt B wchmn Roch DPW garage r 32 South av
-Robt C eng Camera Works r 344 Saganore dr Ironrd
-Robt G (Alice M) hldg insp Dept of Bldgs & Grounds, Roch Board of Educ h 172 Roster rd
-Robt J mtce formn Monroe County Home h 43 Elia av Ironrd
-Rose E h 29 Brooklyn
-Rose H underwriter Hershberg-Levis Agency Inc r 103 Dartmouth
-Ruth cash r 20 Canfield pl
-Saml (Sarah) pres Gray Paper & Twine Co Inc h 124 Seminole way Br
-Seymour R (Beverly) whol produce h 179 Edgemoor
-Shirley ofc sec U of R r 124 Seminole way Br
-Thos A jr (Barbara) slsmn Federal Products Corp h 268 Oakdale dr Web
-Thos W (Cath) phys h 552 Main W
-Valace R tchr Eastman College of Music r 20 N Goodman
-Walter E (Anna) utility mn h 25 Baumann
-Ward M program sec YMCA h 205 Antlers dr Br
-Willard A (Ebra) orthodontist 277 Alexander rm 811 h 35 Arcyle
-Wm A (Mildred J) asmlr h 36 Day pl
-Wm E (Nancy) ddr of sis Pfandler Co h 18 Del Rio dr Br
-Wm H pres Gray Metal Products Inc h 511 Hurstbourne rd Ironrd
-Wm J (Marguerite) sec-treas Gray Metal Products Inc h 511 Hurstbourne rd Ironrd
Gray's Hobbies-Crafts (Ralph L Gray) 1390 Culver rd
-Manchester Restaurant, Ross DiSalvo mgr 31 Main E
-Shoe Store (Robt E Myers) 44 Main E
Graybill Electric Co, Harold G Lindner mgr elec supplies 181 N Water
Graybill Jacob E died Feb 26, 1954
Graye Jane h 360 Main E
Grayesk Edw (Josephine) mason hpr h 149 Wilder
Grayley's Stores Inc, Mrs Gertrude Z Lasky pres-treas Reuben Lasky sec druggists 791 Dewey av
Grayson Frank S (Patricia) chiropactor 1573 Main E h do
-Jos J (Margt) mach h 49 Oakman
-Marjorie Mrs clk h 802 Jay
-Mary J studt nurse Strong Mfr h Helen Wood Hall
-Nellie wid Otto H switchboard opr Normande Apt Hotel h 253 Alexander
-Palma Mrs typ Monroe County Dept Social Welfare h 802 Jay

CLIFFORD ST 1955

803

EGBERT F. ASHLEY CO.

GENERAL INSURANCE

400 CUTLER BLDG. 42 EAST AVE. Phone HA milton 1858

Sassano Lillian M wid Warren emp EK Co h 36 Mead
Sassano Nicholas (Madeline A) asst foran H-F Co h 63 Sherman
Sassen Robt B v-pres Danemiller Coffee Co h Brooklyn
Sassenhausen Herbert R (Kathleen) EK Co h 115 Farmington rd
--Patricia C Mrs msgr EK Co r 115 Farmington rd
--Werner mason Werner Spitz Construction Co r 115 Farmington rd
Sasso Alexander (Cath) h 26 Amber pl
--Alphonse (Jemie D) lab h 400 MtHead blvd
--Cath Mrs mangle opr Genesee Laundry Inc r 26 Amber pl
--Irene r 839 Smith
--Irene A studt nurse StMary's Hosp r 80 Genesee
--Jos sht mlr wkr Saml Lipani r 839 Smith
--Leo (Ada B) real est and ins 16 Main W rm 246 h 656 Hillside av
--Louise clk Neisner's r 26 Amber pl
--Rose Mrs talloress H-F Co r 839 Smith
--Saml (Rose) foran h 830 Smith
Sassone Alex h rear 956 Lyell av
--Alex J (Bessie) foran NYC Sta h 175 Merltn
--Alphonse J (Angeline M) check mn NYC Sta h 81 Curlew
--Antonette Mrs talloress Timely Clothes Inc r 170 Myrtle
--Clara wid Michl h 954 Jay
--Danl slsmn GB Co Inc r 954 Jay
--Danl A (June E) chauf Werner Spitz Constn Co Inc h 354 Murray
--Eliz R Mrs snler Haloid Co r 317 McNaughton
--Florence r 195 Campbell
--Jas (Joyce) sign displays h 1007 Jay
--Jas J (Martha M) grinder h 47 Santee
--Jos (Eliz R) lab Werner Spitz Constn Co Inc
--June Mrs emp Bell & Howell Co r 354 Murray
--Louis (Josephine) (Mauro Sassone Bakery) h 105 Campbell
--Lucy clk r rear 956 Lyell av
--Mauro Bakery (Mauro M, Louis Sassone) 174 Saxton
--Mauro M (Nancy M) (Mauro Sassone Bakery) h 303 Stone rd Gr
--Michl (Antoinetta) jan h 205 Michigan
--Vincent G (Margt) (Towne Motors) r 17 Oscar Sassone's Market (Geo W Jr and Mrs Pauline Klesse) 954 Jay
Sataroff Vasek T (Grace) cook Hotel Roch h 79 Farragut
Satria Frank (Rose) h 223 N Union
Satorio Frank S (Marie) trucker h 455 Scio
Sattl Frank foran Ridge Lumber Inc h 792 Winifred dr Web
Sattel Anthony A (Cath A) h 40 Trenaman
--Bertha W wid Jacob emp Vogt's r 22 Avenue A West
--Marion J hlpjr Gordon Motor Parts Inc r 40 Trenaman
Satter Abbie C h 96 Henrietta
--Albert F (Electa M) tinsmith h 49 Westgate ter
--Alma E Mrs married Clarence F Farmer
--Andrew h 71 Allmeroth
--Andrew P (Genevieve M) asst dir EK Co h 60 Laney rd
--Cath Mrs clk wkr H-F Co h 336 Avenue A
--Flora C clk SL&C Co r 72 Allmeroth
--Geo C hlpjr Meisenzahl Food Products Inc r 738 Seward
--Geo J, EK Co h 58 Webster av
--Geo J Jr, USA r 53 Webster av
--Mary r 71 Allmeroth
--Maricte D (Helen L) remelter du Pont h 927 Stone rd Gr
--Michl G mach opr r 96 Henrietta
--Peter cabt mkr Hopeman Lumber & Mfg Co Inc h 25 Walzford rd Lond
--Richd mason r 88 Crouch
--Rita M Mrs camera wkr h 328 Flint
--Robt J (Marjorie J) die setter h 893 Fernwood av
--Sophie B Mrs cafeteria wkr Highland Hosp h 62 Lux
--Wm J (Flora C) set up mn h 72 Allmeroth
Satterlee Chas H (Louise A) tool designer Gleason's h 24 SanMatteo rd Chiff
--Chas H (Grace) fcty wkr h 3 Stebbins
--Grace Mrs cash E W Edwards r 3 Stebbins
Satterwhite Randall G Jr (Betty B) h 55 Windemere rd
Sattimore Rita hotel wkr h 44 Brighton
Sattinger Oscar C (Marian) legal editor Lawyers Co-op h 191 Okdale dr Br
Sattler Alice H Mrs sten Roeb Bur of Bldgs h 85 West High ter
--John H (Jane S) slsmn h 12 Thayer
Sattora Bertha M Mrs cln Sch 40 r 8 Wendell pl
--Henry J (Bertha M) dairy mn h 8 Wendell pl
--Howard C (Betty J) film wkr h 27 McKinley

Saturno Anthony F chem du Pont r 9 Norran dr
--Jas J r 9 Norran dr
--Jas V (Matilda) jan h 9 Norran dr
--Wm, USAF r 9 Norran dr
Saucunec Edw G (Yolanda J) baker The Quality Bakery h 30 Mark
Saucke Alf H (Martha) v-pres Tallman Tool & Mach Corp h 2035 Clinton av N
--Alfred W, USAF r 2035 Clinton av N

SAUCKE BROS CONSTRUCTION CO INC

Inc NY 228
WILLIAM H SAUCKE pres
ELMER H SAUCKE v-pres
CARL F SAUCKE sec
HERBERT A SAUCKE treas
GENERAL CONTRACTORS
82 Saranac, Zone 21 tel Congress 7432
--Carl F (Betty) sec Saucke Bros Constn Co Inc r 333 Spencer rd Iroind
--Elmer H (Eliz M) v-pres Saucke Bros Constn Co Inc h 1274 E Henrietta rd Br
--Henry V (Nettie B) mach Mixing Equipment Co Inc h 12 Brooklyn
--Herbert A (Mary M) treas Saucke Bros Constn Co Inc h 605 Howard rd Ga
--Loretta M supvr r 82 Saranac
--Oliver H (Ida C) supvr acct h 62 Langford rd
--Walter C h 82 Saranac
--Wm H (Mary E) pres Saucke Bros Constn Co Inc h 3081 StPaul blvd Iroind
Sauer Carl J (Kath) carp h 73 Silver
--Caroline L Mrs h 239 Silver
--'has F optical wkr r 66 Burrows
--Dorothy ofc wkr r 230 Silver
--Dorothy E nurse r 691 Arnett blvd
--Ella r 42 Gregory
--Eng meat supt Hart's Food Stores Inc r 74 Whittier rd Gr
--Frank A dept mgr Coml Controls Corp h 1560 Creek Pkfid
--Geo L (Julia M) supvr PO h 78 Parkside cres Iroind
--Grace Mrs sten Milk Plant Specialties Corp r 119 Aberdeen
--Harold E (Thelma) mach Consolidated Mach Tool h 76 Hilburth av Fyt
--Henry F Jr (Emily A) caretaker New York State Armory h 43 Hulburth av Fyt
--Howard A (Helen) supt EK Co h 187 Browneroft blvd
--Ida wid Louis h 66 Burrows
--Jacob C (Mildred C) bus driver h 66 Henrietta rd
--John (Joan) slsmn h 100 Lapbam
--Jos (Margt G) botling dept GB Co Inc h Clifton Springs
--Julia T, head children's dept Roch Public Library h 235 Collingwood dr
--Lawrence h 134 S Fitzhugh
--Lillian A wid Geo J r 247 Barton
--Louise B typ Will Corp r 171 Linden
--Magdalline r 69 James
--Max (Erica) iron wkr John Braun h 496 Glide
--Mildred J Mrs tel opr NY Tel Co h 305 Selye ter
SAUER MILTON C (Grace A) asst sec Genesee Valley Union Trust Co 19 W Main tel Locust 8400 h 119 Aberdeen, Zone 11
--Norma tel opr RT Corp r 510 Lake View ter Web
--Paul F h 568 Grand av
--Ray C (Medelene G) (Charlie Gauss Sporting Goods) h 38 Ingleswood dr
--Selig (Erna) mach h 58 Sullivan
--Wilhelm brewery wkr GB Co Inc h Walworth
--Wm (Cath) prnt r 147 Eastman av
--Wm Jr, guard r 147 Eastman av
--Wm A purch asst Coml Controls Corp r 510 Lake View ter Web
--Wm C (Mary T) h 601 Arnett blvd
--Wm C, USA r 66 Henrietta
Saueracker Jos C (Gettrude R) carrier PO h 100 Elm-croft rd
Sauerbier Fredk P (Eliz B) carp h 100 Seige ter
Sauerhafer Dorothy supvr Arth Murray School of Danc-ing r 24 Sevo
--Lucy Mrs h 4 Laura
--Ross H (Lena M) hlpjr Gleason's h 4 Laura
Sauers Albert (Gloria) h 2 Emanon
--Fredk (Lucille) optical wkr h 110 Merltn
--Herbert (Lena B) h 80 Indiana
--Howard fcty wkr r 31 Sidney
--Lois E emp EK Co h 110 Pool
--Loretta M wid Paul J h 110 Pool
--Magdalen cln Lauver Furn Co Inc r 69 James
--Richd H (Agnes) production clk TI Co's h 1135 Joseph av

CHRYSLER AIRTEMP HEATING AND AIR CONDITIONING BY AHR INC (Just say 'Air') 196 CHESTNUT ST. HA 9230

SAUERS
--Robt A (Helen M) asmlbr h 358 Champlain
--Robt A (Ruth E) bus opr h 106 Herold
--Sylvia M, K Pk r 110 Pool
--Wilbur E (Amy) tester TI Co's r 179 Champlain
Sauerzeit Agnes F wid Chas h 617 Linden
--Robt H (Mary E) gas sta 708 Ridge rd h 221 Aidine
Sauen John F (Deborah A) ship clk h 51 Minnesota
Saul Benj S (Fannie) atndt Roch State Hosp h 962 Monroe av
Sauls Jos J (Ella) instrument mkr h 948 Ridge rd
Saulpaugh Carol C cafeteria wkr Gleason's b 5 Granger pl
--Mabel F r 99 Shelter
--Melvin C (Ethel) servicemn RG&E Corp
Sauls Ensign E electn hlpjr Hlckson Electric & Radio Corp r 85 Barry Brockport
Sausglver Wm A (Esther) carp h 20 Anderson av
Sault Albert iron wkr Leach Steel Corp h 478 Clifford
--Jos iron wkr Leach Steel Corp r 66 Fairbanks
--Leon E (Cynthia L) dist mgr h 29 Bobrich dr
Saumer Chester (Florence) icem to Watertown
Saunders Harriet Mrs r 71 Malling dr
Saunders Albert G (Joan N) screw mach opr h 62 Thomas
--Arlene I ofc wkr r 880 South av
--Arth F (Olive M) carp h 147 Avis
--Bruce D studt r 99 Cathaway pk
--Chas B (Mildred) guard Pfandler Co h 428 Winton rd N
--Clarence C (Leonora) jan du Pont h 500 Joseph av
--Co The (Robt P Saunders) mir photo equipment 825 S Goodman
--Donald W (Helen) ins agt Thos F Street & Sons h 44 Couchman av Iroind
--Earl B Jr (Helen W) pres Independent Gasoline & Oil Co of Roch Inc, sec-treas Independent Asphalt Corp and pres Refiners Oil Corp h Lakeville
--Emma H wid Richd L h 106 Arbordale av
--Ethelwyn died Sept 3, 1053
--Flooring Service (Saml Saunders) 634 Ridge rd
--Frank A (Kath M) tchr West High Sch h 144 Gibbs
--Geo, K Pk r 35 Savannah
--Harold D tchr West High Sch h 112 S Main Ptsfd
--Henry (Roberta) mitecmn h 192 North
--Herbert A (Ida C) checker h 880 South av
--Hilda A sec h 23 Edmonds
--Howard r 1416 MtHope av
--Irene r 50 Chestnut
--Irma asst cash Egbert F Ashley Co r 23 Edmonds
--Jas porter r 113 Front
--Jas D (Marian) brakenn K Pk h 851 Bay
--John V (Corra M) ash collr h 394 Chnton av S
--Kath A Mrs tchr John Marshall High Sch r 144 Gibbs
--Lenora Mrs custodial Monroe High Sch r 101 Alexander
--Lewis D (Jessie L) (Wm C Saunders & Son) h 99 Cathaway pk
--Lewis W (Bernice M) prsr Bond Stores h Penfield
--Lucille Mrs optical wkr h 40 Bway
--Mary C Mrs emp B&LO Co h 307 Rosedale
--Mary E wid Herbert T h 371 Troun
--Mildred clk Kendall Agency Inc r 428 Winton rd N
--Patricia A sec r 428 Winton rd N
--Renata Mrs ofc sec EK Co Navy Div r 43 Frances
--Richd H (Beverly) chem h 6 Carthage dr
--Robt J (Valerie) chef East Avenue Sterling Diner h 31 Maria
--Robt P (Celia H) (The Saunders Co) h 1960 StPaul
--Roberta Mrs slsmn Women's Educational & Industrial Union r 102 North
--Roslyn Mrs sec-treas Newman Flooring West Ridge Store Inc r 490 Avenue D
--Ruth A typ RT Corp h 845 Lake av
--Sadie r 145 Portland av
--Sally studt r 43 Frances
--Sally Ann studt nurse StMary's Hosp r 89 Genesee
--Saml P (Roslyn) pres Newman Flooring West Ridge Store Inc and (Saunders Flooring Service) h 490 Avenue D
--Stanley J (Betty) K Pk h 195 Weston rd
--Steph studt r 102 Spring
--Thos h 14 Alkinson
--Vernon P (Pauline) chem h 68 Holcroft rd W
--Wesley K (Helen) slsmn Natl Clo Co h 17 Park av

PASSENGER CARS AND TRUCKS Specialized Car and Truck Service COOL CHEVROLET CORP. Large Inventory of Genuine Parts 340-360 CULVER ROAD - TEL. BR owning 7070

CLIFFORD ST 1955

629

**Let ROCHESTER GAS & ELECTRIC Help You**  
 The skill, experience and services of our Industrial Engineers and Home Service Representatives are at YOUR disposal without charge or obligation.  
**CALL ON US AT ANY TIME ROCHESTER GAS & ELECTRIC — LO cust 7000**

- MILLER**  
 —Edw W (Lilly M) mach Photostat Corp h 378 Parsells  
 —Edwin (Sue) h 105 Kenwood av  
 —Edwin L (Florence M) dist sls mgr A B Dick Products h 4292 Lake av  
 —Ezra see Kor-Lex Mfg Co Inc h Canandaigua  
 —Eileen sec K Pk r 90 Elm dr  
 —Eileen A rnk Columbus Civic Center r 205 Richard  
 —Elaene dental hygienist Dr Ellis Ring r 135 Tuttle dr  
 —Elaine tchr r 246 Norton  
 —Eleanor A Mrs sec EK Co r 101 Bobrieh dr  
 —Eleanor editor r 73 Elgin  
 —Eliz r 179 Melville  
 —Eliz ttr E W Edwards h 53 Gibbs  
 —Eliz Mrs r 44 Lorimer  
 —Eliz Mrs clk Cramer Drug Co Inc h 84 Gregory  
 —Eliz C tchy wkr Schubert Potato Chip Co Inc r 38 Weaver  
 —Eliz C ward hpr StMary's Hosp r 154 Bartlett  
 —Eliz J wid Wm J r 332 Glenwood av  
 —Eliz L wid John C h 25 Holbrook  
 —Eliz R wid Martin T h 291 Wilder  
 —Eliz S nurse Martin Baird Sanitarium r 128 Denver  
 —Ella Z Mrs (Rochester Welding Works) r Hollis  
 —Elmer (Bertha) guard h 204 Jefferson ter  
 —Elmer F gatekpr Cobb's Mill reservoir h 90 Culver rd  
 —Elsa S music tchr h 15 Portsmouth ter  
 —Elsie cafeteria Neisner's r 486 Monroe av  
 —Elsie Mrs h 275 Richard  
 —Elsie Mrs r 21 Atkinson  
 —Eltzer (Ruth L Eltzer, Mrs Mary A Miller) dry gds 385 Emerson  
 —Elwin C asmblr Fasco Industries r Fairport-Webster rd Ppt  
 —Emil clk h 226 Fulton av  
 —Emil M (Etta) h 206 Canterbury rd  
 —Emma Mrs r 325 Lake av  
 —Emma Mrs maid StJohn's Home r 34 Highland av  
 —Emma J labeler h 22 Glendene  
 —Emma L wid Edw A h 112 Gregory Hill rd  
 —Eric L estimator Case-Hoyt Corp h 48 Harlem  
 —Ernest r 27 Hancock  
 —Ernest E h 60 Birr  
 —Ernest H (Mary R) h 99 W High ter  
 —Esther wid F E h 24 Tremont  
 —Ethel M nurse Sch r 16 Peabody  
 —Eug (Mildred) mech draftsman h 987 Harvard  
 —Eug C (Lucy) EK Co r 24 Saratoga av  
 —Eug D (Mary) slsmn J C Penny Co h 70 Rugby av  
 —Eug G (Rose) jan Roch DPW Garage h 43 Montson  
 —Eug M (Jane M) dept head EK Co h 15 Oriole  
 —Eug S Jr, eng EK Co, Navy Div r 123 Heberton rd Iron  
 —Eva h 415 Columbia av  
 —Eva studd r 424 University av  
 —Evelyn asst hpr Roch SPCC r 12 Elmgrove dr Ga  
 —Evelyn typist Genesee Hosp r 53 Woodman pk  
 —Everett L sht mt wkr Beech Nut Packing h Mendon  
 —Fletcher H (Marion D) sr consultant in agr training Roch Board of Educ dept practical arts h 81 Alce Sea Breeze  
 —Flora M asst genl case supvr Monroe County Dept Social Welfare r 52 Flower City pk  
 —Florence asmblr A C Kaddis Screw Products Co Inc h 29 Frederick dr Ga  
 —Florence E ofc supvr Prudential Ins Co of America h 1440 Culver rd  
 —Florence L camera wkr r 60 Birr  
 —Floyd J (Theresa J) mnch Gleason's h Turk Hill rd Ppt  
 —Floyd W (Fay) cable snticer RG&E Corp h 1825 Penfield rd Pntd  
 —Frances h 79 Dickinson  
 —Frances fety wkr Beech Nut Packing r 26 Jersey  
 —Frances Mrs h 128 Bway  
 —Frances S Mrs tel opr BT Corp h 103 Denver  
 —Frances S wid Walter B r 465 S Goodman  
 —Francis tool mkr Plum & Little r 58 S Union  
 —Francis H formn EK Co, Navy Div h 88 Florida Gr  
 —Francis J v-pres and sls mgr Curtice Bros Co h Bergen  
 —Francis L asmblr r 20 Jersey  
 —Francis W (Violet) tchr Edison Tech High Sch h 310 Walford rd Iron  
 —Frank formn Camera Works h 340 Hurstbourne rd Iron  
 —Frank mach opr h 548 Hudson av  
 —Frank (Rose) optical wkr h 248 Portland av  
 —Frank (Mary) plmb h 40 Phelps av  
 —Frank A copy boy Roch Times Union h 125 Manor pkwy  
 —Frank A (Wilhelmina H) mason h 675 Linden

- MILLER**  
 —Frank A (Anna W) tailor 666 Jefferson av h 205 Columbia av  
 —Frank E (Eliz S) mtecmn SLAC Co h 35 Stimx  
 —Frank H (Margt) ship clk h 94 Weeger  
 —Frank J (Ann) r 21 Goodwill  
 —Frank J (Anna M) Hawk-Eye h 2 Ludwig pk  
 —Frank J (Agnes) ofc asst Hietzer Foundries Inc h 119 Cypress  
 —Frank J est eng Am BS Co r 46 3d av Draddock lfts Gr  
 —Frank J jr (Helen) switchmn RT Corp h 117 Cypress  
 —Franklin, Basset & Co (Thos L McLeod) acctg 183 Main E rm 939  
 —Franklin, McLeod & Co (Thos L McLeod, Wm D Gasser) acctg-ind engs CPA 183 Main E rm 939  
 —Fred r 222 S Pittsburgh  
 —Fred (Mary R) bus opr h 1327 Norton  
 —Fred lab r 8 Hyde Park  
 —Fred male atndt Genesee Hosp r 77 Manhattan  
 —Fred E fety wkr J Hurgarford Smith Co r 1098 East av  
 —Fred L (Bertha A) tool wkr Hunter Bros Saw Co h 709 Culver rd  
 —Fred L sr (Mildred M) lather h 36 Wooden  
 —Fred Jr (Gower) r 36 Wooden  
 —Fredk (Elsie R) h 1641 South av  
 —Fredk ins apt Monarch Life Ins Co h 7 Lila dr Br  
 —Fredk watchmn h 269 Bway  
 —Fredk C fety wkr r 709 Culver rd  
 —Fredk G (Jean F) facilities Invest BK Co, Navy Div h 415 Grand  
 —Fredk J (Bernardine W) framemn RT Corp h 936 Bay  
 —Fredk J polce RPD r 100 Gibbs  
 —Fredk J (Julia M) pmtr Speciality Printing Co h 287 Electric av  
 —Fredk L (Gennie A) mtecmn h 1187 Genesee  
 —Fredk M sta eng NYC Sta h 4 Country Club rd E Roch  
 —Fredk S jr (Eliz O) asst adv mgr Pfandner Co h 320 Berkeley  
 —Fredk W h 59 Oakland  
 —Fredk W treas Bourjois Inc r New York City  
 —Frieda tailoress r 51 Long Acre rd  
 —Frieda W weaver Schlegel Mig Co r 1094 Avenue D  
 —G (Gile, Chas) Pl ofc mgr Peerless Television Inc h 221 S Goodman  
 —G Norbert r 119 Cypress  
 —G Norman (Esther W) v-pres Langie Fuel Service Inc h 55 Colonial Village rd Br  
**MILLER G WILLIAM (Lillian S) chief engineer Rochester Telephone Corp 25 North, Zone 4 tel Hamilton 6400 h 180 Penarrow read Brighton res tel Hillside 1200**  
 —Gabriel (Mildred) h 158 Fillmore  
 —Gail D cash Household Finance Corp of NY r 4 Stratmore circle Iron  
 —Geo h 24 Lux  
 —Geo (Geo Miller Brick Co) h 84 Ridgeman dr Gr  
 —Geo (Minerva L) atndt Roch State Hosp h Holcomb  
 —Geo auto repr h 9 Rutledge dr  
 —Geo clock slsmn Brace-Mueller-Huntley h 71 Brook rd Pntd  
 —Geo electr Dwyer Electric Co Inc h Walworth  
 —Geo lab A Plotzker Co Inc r 150 Atlantic av  
 —Geo restr wkr r 176 Main W  
 —Geo (Bernice) v-pres Roch Soda Water Co Inc h 127 Versailles rd  
 —Geo watchmn r 464 Alexander  
 —Geo A (Luelle) hpr Gleason's h 181 Brookridge dr Gr  
 —Geo Brick Co (Geo Miller) 734 Ridgeway av  
 —Geo E (Louise) electn TI Co's r 250 Seward  
 —Geo E (Virginia) insp h 10 Arnold pk  
 —Geo E (Viola) mldr Roch Britton h 69 Corley dr Iron  
 —Geo P (Elsie S) tool mkr h 23 Pien  
 —Geo H r 445 Emerson  
 —Geo H (Augustine H) mtecmn Micro Instrument and Tool Co h 72 Britton rd  
 —Geo H (Margt M) sta eng h 263 Garfield  
 —Geo I (Shirley) dentist 1109 Monroe av h 1107 do  
 —Geo J I (Ethel B) mech Brown Chevrolet r 256 Pullman av  
 —Geo L (Martha) h 150 Melville  
 —Geo L (Julia E) sht mt wkr K Pk h 16 Keehl  
 —Geo M (Cath) mach opr Roch Mig Co h Macedon Center  
 —Geo N grinder r 161 Troup  
 —Geo N mtecmn r 63 Peck  
 —Geo O (Ellen) millwright K Pk h 105 Steko av  
 —Geo P (Ida M) lab h 302 Lyceum  
 —Geo P slsmn r 231 Avenue E

- MILLER**  
 —Geo R (Izetta H) asst supt of finance P O h 40 Somerset  
 —Geo R (Virginia) K Pk h 62 Redwood  
 —Geo S (Lana E) slsmn Bartolomay Dairy h 56 Schuch  
 —Geo W (Mary E) h 25 Lake View pk  
 —Geo W r 50 Chestnut  
 —Geo W r 59 Oakland  
 —Geo W (Irene M) cash Royal Crown Bottling Plant h 1062 Monroe av  
 —Georgianna wid Friedrich r 68 Dayell dr  
 —Gerald asst prof U of R Sch of Medicine & Dentistry h 62 Lila dr Br  
 —Gerald pediatrics U of R h 62 Lila dr  
 —Gerald A (Gladys L) laby wkr Halalof Co r 3500 MtRead hvd  
 —Gerald P (Cath M) tool mkr h 40 Fulton av  
 —Gerald E fety wkr r 110 Cypress  
 —Geraldine M wid Thos h 237 Congress av  
 —Geraldine P clk SC Co r 2190 Penfield rd Pntd  
 —Gertrude h 187 Pearl  
 —Gertrude wid Wm r 413 Carson av  
 —Gertrude A r 107 George  
 —Gladys Mrs mtecmn RIT h 40 Tremont  
 —Gladys Mrs optical wkr r 95 Meigs  
 —Gladys Mrs typist Connecticut Genl Life Ins Co r 29 Woodlawn av Pnt  
 —Gladys J tchr (Youngstown, Ohio) r 416 Augustine  
 —Glen J (Helen) v-pres-sec Roch Shank Co h Spencertport  
 —Gloria C clk Camera Works h 299 Auburn av Ga  
 —Gloria D hosp wkr r 223 Congress av  
 —Gordon A (Mary) emp EK Co h 423 Bway  
 —Gordon D (Margt M) lab Fasco Industries h 410 Seio  
 —Gordon F (Lorraine P) drftsmn Robson & Woese Inc h 114 Henley  
 —Gordon M (Barbara) design eng h 711 Flower City pk  
 —Grace shoe wkr r 205 Jefferson ter  
 —Grace wid Morris, K Pk r 382 Garson av  
 —Grover servicemn Alhart Electrical Co Inc h 10 Main S, Lima  
 —Gwen L cash Household Finance Corp of NY r 4 Stratmore circle Iron  
 —Gwendolyn C, K Pk r 106 Devon rd  
 —H Fred W (Dora B) h 877 S Goodman  
 —H Herman watchmn du Pont r 775 N Greece rd S'port  
 —H LeRoy (Emily W) bank exam NY State Banking Dept h 683 Lake Shore hvd Iron  
 —Harold M T (Rose M) mnch Gleason's h 116 Wilmington  
 —Hannah Mrs r 69 Electric av  
 —Harlan (Dorothy D) slsmn John T Nothnagle Inc h 99 Dale rd Br  
 —Harley F (Florence D) watch mkr 119 Main E rm 305 h 1672 Monroe av Br  
 —Harold serv mn r 27 Manhattan  
 —Harold A recruiter NS Navy, US Navy Recruiting Ofc h 322 Lake av  
 —Harold C (Sarah) pharm Daw Drug Co Inc h 131 Northaven ter  
 —Harold H tchr Benj Franklin High Sch r 38 Laurelton rd  
 —Harold R (Cath) h Fernwood Park apt 118  
 —Harriet Mrs h 71 S Fitzhugh  
 —Harriet Mrs clk K J Trynoski r 180 Burlington av  
 —Harriet M Mrs sec Kwiksand Inc r 611 Melville  
 —Harriett G Mrs mach opr h 103 Adams  
 —Harrison (Harriet) r 195 Birr  
 —Harry r 1309 Clinton av N  
 —Harry (Laah) carp h 638 Clifford av  
 —Harry A (Juanita M) adj RG&E Corp r 1665 Blinsum rd Br  
 —Harry C pres and chairman of board Sargent and Greenleaf Inc h 2700 East av Br  
 —Harry E (Cath E) repr mn h 90 Elm dr  
 —Harry G drftsmn r 24 Lux  
 —Harry J bms LRT Co r 90 Elm dr  
 —Harry J (Beatrice) tool co-ordinator TI Co's r 65 Avalon dr Br  
 —Harry L G (Ann G) emp EK Co h 486 Clifford av  
 —Harry R (Elsie M) emulsion mkr K Pk h 76 Pullman av  
 —Harry W (Natalie) driver Central Greyhound Lines Inc h 270 S Goodman  
 —Harvey J (Marguerite) (Harvey Miller Machine Co) h 662 Wilkins  
 —Harvey J baker Wm G Miller r 39 Clio  
 —Harvey Machine Co (Harvey J Miller) 185-207 Rauber  
 —Haskell asmblr Wilmot Castle Co h 51 Long Acre rd  
 —Haskell (Ruth) taxi h 82 Franklin sq  
 —Hattie J optical wkr h 20 Wilkins  
 —Hazel sls wkr r 709 Garson av  
 —Hazel A misc F Wayne C P Co r 80 Mill S'port  
 —Hazel M Mrs janitress SM Hosp r 905 Joseph av

**Joseph E. Silverstein**  
 G. L. U  
 INSURANCE  
 Life  
 Accidents  
 Annuities  
 Pension Group Estate  
 HA milto 9630  
 1350 Lincoln Alliance Bank Building

**SHERATON HOTEL**  
 FOSTER GURN  
 Manager  
**350 ROOMS FROM \$5**  
 FREE RADIO-TELEVISION EVERY ROOM  
 Complete Facilities for Any and Every Occasion  
 DINE IN OR SAGAMORE RESTAURANT  
 VISIT OUR COCKTAIL LOUNGE  
 BOTH AIR CONDITIOED  
 EAST AV BA ker 8400

**PHILCO** AIR CONDITIONERS REFRIGERATORS FREEZERS RADIOS TELEVISION ELECTRIC RANGES  
**BEAUCAIRE** Philco Distributors  
 Since 1918  
 319 WEST MAIN ST. — HA milton 2830

CLINTON AV B71 ST N

1955

577

MONROE COUNTY SAVINGS BANK

SAVINGS ACCOUNTS MORTGAGE LOANS SAFE DEPOSIT BOXES

TWO CONVENIENT OFFICES

35 STATE ST.

Member of the Federal Deposit Insurance Corporation

MAIN EAST AT FRANKLIN

Main S Saml br claims mgr Fireman's Fund Indem- nity Co r 13 Queensboro rd Iron- Maniaci Maude S wid Carl L h 31 Loomis Maniaci John (Edith) barber h 179 Sherman Manicone Anthony (Anna) mldr h 45 Martin -Anthony D jr (Marion J) wrapper White Star Mkt & Gro r 102 Flower City pk -Frank (Josephine C) carrier PO h 775 Carter -Isabelle A insp r 45 Martin -Mary bkpr Security Trust Co r 102 Flower City pk -Nicholas (Lena) mgr White Star Mkt & Gro r 3497 rd East av Ptsfd Manigold Harold G (Helma M) slsmn h 385 S Good- man -Nancy C Mrs credit mgr Rudolph Bros Inc r 50 Meridian Manigault Bethina Mrs h 569 Scio Manigross Frank (Marion) sprayer h 479 Emerson Manioel Alex (Rita) barber 1454 Main E h 101 Rau- ber -Chas USMC r 100 Claybrook -Domiplex (Coral) Indry mn Genesee Hosp h 78 Ackerman -Donald telev serv r 18 Woodford -Frank E (Rose) K Pk h 7 Miller -John (Mary) h 16 Woodford -John (Edith) barber h 75 Murray -John J (Edith N) barber 905 Merchants rd r 75 Murray -Jos h 101 Rauber -Louis I (Louise I) clk Kirstein Optical Co Inc h 88 Murray -Mary beautician r 95 Marton -Mary L plate opr K Pk h 1295 Lake av -Mich (Maria) mte m SL&C Co h 209 Hebard -Nate (Anita) (Tasti-Rib) h 47 Winterroth -Nathl F (Antoinette) mach Mixing Equip Co Inc h 100 Claybrook rd -Patk mach opr r 18 Woodford -Rosemary clk Mea Lns Co r 209 Hebard Manion Albert L (Jessie M) EK Co h 389 Sawyer -Ann nurse r 31 Wellington av -Corz G wid Wm clk Wegman's h 146 Bryan -Frances Mrs janitress School 41 r 146 Bryan -Francis J (Marion C) stock clk EK Co h 301 Augustine -Helen r 1971 Lake av -Jas D bmo EK Co r 380 Sawyer -John E (Agnes) slsmn Continental Baking Co Inc h 832 Plymouth av S -Kathleen pres Practical Nurses of NY Inc r Monroe County Hosp, E Henrietta and Westfall rds -Marion R clk RG&E Corp r 301 Augustine -Mary F Mrs ofc sec HM Co Inc r 288 Seneca rd Iron- -Mary L nurse StMary's Hosp h 31 Wellington av -Shirley A clk-tp Gleason's r Manchester -Therese H tech du Pont r 31 Wellington av -Thos P asst product mgr ILM Co Inc r Avon -Wm M stock clk EK Co r 140 Bryan Manionis Edw (Kath) (The Griffin Mfg Co) h 640 Gravel rd Web Manis Irving Indry wkr r 122 Thomas -Josiah (Mamie) ptrr First Federal Savings hldg h 122 Thomas -Mamie Mrs book repr Board of Educ r 122 Thomas -Milton (Sylvia) slsmn Pitch Furn & Appliances h 50 Hinsdale Maniske Lewis electn Hartman Metal Fabricators Inc r 100 Summit rd Ppt Manisk Leo J (Julia) restr h 95 Roycroft dr Manitou Construction Co, John M Odenbach pres Robt C Odenbach v-pres-sec Mrs M Lucille Williams treas 180 Main E rm 1218 Manber Delbert mach r 65 Delevan Manditsky Stefania Mrs baster H-F Co r 196 Wil- kins Manktelow Edwin W (Marjorie A) acct Carl D Thomy & Co r 108 Tamarack dr Iron- -Joyce ofc wkr Six in One Ladder & Hw Co r Church- ville -Kenneth L clk clk Hoch State Hosp r Ayrault rd Ppt -Rose r 66 Manhattan Mankus Henry J (Thelma) pkr RG Co Inc r 17 New York Manley Adelle M Mrs ofc sec Sutherland, Linowitz & Williams r 236 Orchard Park Blvd Iron- -Don L (Ruth C) studt h 1170 Genesee -Etta V wid Edw r 145 Shepard -Fred A (Mildred S) eng SC Co h 127 Thistedown Iron- -Geo lab h 120 Tremont -Geraldine A ofc sec Curtice Bros Co h 145 Shep- ard -Guy Jr (Adele) slsmn Genesee Ribbon & Carbon Co h 236 Orchard Park Blvd Iron- -Miriam A bkpr The Sidney B Roby Co h 357 Alex- ander -Ruth C Mrs tchr School 13 r 1170 Genesee -Thos F (Ada) bus opr h 117 Lorimer

MANLEY -Thos J Rev asst pastor Church of the Blessed Sacra- ment r 259 Rutgers Manly David E tchr r 49A Manor pkwy -Earl R (Marion M) mgr Roch Liederkrantz Inc h 40A Manor pkwy -Metta M r 79 Atwell Manu Addison G (Bertha) pres Mann Builders Supply Co Inc h 106 Somershire dr Iron- -Adolf (Erna) orthopedic shoes 307 Plymouth av S h do -Alexander (Ida) watch repr 2 North h 26 Pinnacle rd -Alf E (Sarah A) leather wkr h 65 Columbia av -Bert (Betty) h 204 Driving Park av -Bertha sec Mann Builders Supply Co Inc r 106 Somershire dr Iron- -Bertha H wid Horace E ein School 28 r 21 Shafer -Bruce B (Gladys S) financial editor Roch Times- Union h 210 Deerfield dr Iron- -Builders Supply Co Inc, Addison G Mann pres David F Mann v-pres Bertha Mann sec hldg and roofing supplies 436 Conkey av -Carl E Jr, acct Naramore, Niles & Co r 63 Ridge- crest rd Gr -Cath J sten Geo D B Bombright & Co r 304 Seneca pkwy -Chas B (Emma M) h 287 MtVernon av -Clarence W (Ruth) food broker 14 Franklin rm 703 h 908 Winona Blvd Iron- -David P (Carolyn) v-pres Mann Builders' Supply Co Inc r 1101 Winona Blvd Iron- -Edith r 1239 Lake av -Ernest W h 130 Weldon -Floyd I (Shirley) frame mn RT Corp r Macedon -Fred h 731 Main W -Fredk (Jean) ofc clk The Whitmer-Jackson Co Inc h 480 Northland av -Geo (Edith) ptrr h 309 Rosewood ter -Geo A (Lilla G) (M & M Cigar Store) h 7 Avenue A, W -Geo E h 71 Brookdale av -Gladys E nurse Highland Hosp h 640 Monroe av -Gordon J (Clara) roll handler h 4145 Lake av -Harold (Sylvia) (Mann's Jewelers) h 74 Beckwith ter -Hubertus E pressmn Case-Hoyt Corp r 294 Driving Park av -Ida N wid Jas h 1 Shaw pl -Irving (Gertrude) (Mann's Jewelers) r 23 Lilac dr Br -Jas (Jean) mech h 245 Marie -Jas E slsmn Hathaway Bakeries Inc r 245 Marie -John A (Antoinette D) drftsmn h 542 Meigs -John T (Mary) barber shop 769 Clinton av N h 71 Campbell pk -Jos L (Justine E) bkpr Roch Iron & Metal h 1049 Genesee -Lee (Hilda P) color tech EK Co r 1233 Winton rd S, Br -Leonard, sr claims exam NYS Ins Fund r Lima -Lillian C Mrs r 27 Electric av -Lucille r 219 Bronson -Madeline r 4145 Lake av -Marie r 46 Bronson av -Marie h 552 Main W -Marjorie social wkr Strong MH h 151 Edgemont rd -Mary J r 32 Calumet -Minnie wid Arth H h 48 Webster av -Morris T (Iona E) consultant Sonetone of Roch h 32 Calumet -Rosanna h rear 17 Phildan -Ruth A clk Geo J Rogers r 25 Gorsline -Sarah sts clk SL&C Co r 65 Columbia av -Serena wid Wm J h 25 Avondale pk -Wilbur emp The Whitmer-Jackson Co Inc r 1 Shaw pl -Winifred M sec r 65 Columbia av Mann's Jewelers (Irving and Harold Mann) 153 Clin- ton av S Manua Jos A (Mary) mason h 26 Atwell -Mary Mrs clk wkr H-F Co r 26 Atwell Mannus Angelo E (Lorraine) auto mech h 88 Rem- ington -Anthony J (Lena) lens grinder Wollensak's h 149 Ashwood dr -Chas (Mary) slsmn h Hanover Houses Bldg 3 -Donald D (Mary A) slsmn Roch Radio Supply Co Inc r 200 Stutsen -Jas R (Lena I) drftsmn Wm S Lozier Co h 7 Otis -John F (Jane) mech h 36 Phelps av -Jos (Angelina) h 442 Lyell av -Jos (Louise) DPW h 8 Remington -Jos frame mn BT Corp h 159 Bergen -Jos F (Rose M) buffer Robeson Roch Corp h 29 Woodward -Jos F (Rosa) contr h 19 Howard -Lena clk Hatch Hill Inc r 7 Otis Manne Geo K (Edith M) estimator The DuBois Press h 309 Rosewood ter

Mannel Frances wid Gustavus C h 235 Alexander Mancell Geo (Viola E) h 186 Wilbur -Little A ofc wkr Gulf Oil Corp r 86 Wilbur -Mary L nurse TP Co Inc r 48 Stewart dr Mannelia Anna F wid Henry h 119 Cady -Anthur (Lucy) slsmn h 915 Post av -Bircher, Schwartz (Jos C Mannelia, Ralph E Bircher and Saml Schwartz) lawyers 10 Main W rm 347 -Geo H (Helen R) h 927 Post av MANNELLA H T CORPORATION, Thomas N Mannelia pres-treas Joseph C Mannelia sec and attorney real estate and insurance 432 Powers bldg 16 Main W, Zone 14 tel LOcast 6924 -Harry (Antonetta) ptrr h 165 Anthony -Helen B waitress h 304 Maple -Jos C (Loretta P) (Mannelia, Bircher & Schwartz) sec H T Mannelia Corp and lawyer 16 Main W rm 347 h 40 Ringle -Madeline clk Personal Finance Co r 119 Cady -Thos N (Ann) pres-treas H T Mannelia Corp and real est and ins 10 Main W h 410 Thurston rd Maunera Calogero (Carmela) mach h 94 Grape Mannhardt sec Meinhardt -Flora Mrs drapery wkr The Hayden Co r 232 Rohr -Flora H acct clk Neisner Bros r 1 Kirby pl -Fredk (Flora) artist h 232 Rohr -Jas B (Ruth M) artist Hart-Conway Co Inc r Marion -Robt F (Marjorie) clk RG&E Corp h 225 Bryan Mannheim Martin, USA r 24 Portsmouth ter -Max, USA r 1035 Monroe av -Teresse wid Ike h 85 Oxford Manri Louis (Blie) tailor h 589 Merchants rd Mannelia Carl (Rosa) h 83 Valley Mannelio Carl (Herste) chauf Board of Educ h 38 Tilden -Eug G (Antoinette) sta atndt h 183 Michigan -Gene (Jean) lab h 135 Denver -Jenny M, EK Co r 38 Valley -Jos (Adeley) drftl press opr SC Co r 38 Valley -Jos, USA, r 53 Valley -Vincent (Angelina) chauf h 164 Kent Manning Adele b 53 Gibbs -Albert T (Anne C) mach h 26 Alice -Albert T sr (Josephine L) died Dec 16, 1953 -Alice L nurse Roch Gent Hosp r 143 West av -Alton T (Blanche L) h 863 Post av -Arth J fcty supt John B Pike & Son Inc h 16 Birmingham dr Br -Berl T died April 2, 1954 -Breckan J (Shirley F) studt h 107 Manor pkwy -Carlotia E (Mrs Jas H) died March 27, 1954 -Charles Mrs box mkr Roch Folding Box Co h 92 Camden -Cath M Mrs dep dir social serv Monroe County Dept Social Welfare r 1054 Alexander -Clarence (Helen) insp Bureau of Weights & Measures h 107 Gascon av -David D (Helen M) film dir WHAM-TV h 42 Del- Rio dr Br -David F (Anne W) optical wkr h 1116 MtHope av -Don & Co (Donald T and Wm T Manning) die mkrs 135 Leighton av -Donald (Anita) slsmn SL&C Co r 680 Westchester av Iron- -Donald T (Don Manning & Co) h 230 Allen's Creek rd Br -Ella C L wid Geo E died Feb 5, 1954 -Ella ofc clk SL&C Co r 16 Birmingham dr Br -Eug T real est 18 Main W rm 806 r 422 Magnolia -Evelyn Mrs r 26 Alice -Floyd (Eazel) h 150 University -Frances Mrs h 1625 East av -Geo G (Joan) mech h 162 Delamaine dr -Geo T (Cath M) State Senator and ins 16 Main W rm 400 h 1651 Alexander -Geo W (Isabelle L) wldr h 89 Admiral pk -Georgianna bkpr Germanow-Simon r 868 North -Gladys Mrs clinic nurse Monroe County Dept Social Welfare r 77 S Main Ptsfd -Gloria Mrs typ EK Co r 20 Manitou -Henry lab r 73 Ford -Iva E clk h 53 Gibbs -Jas brewery wkr GB Co Inc h 511 Torrington rd Iron- -Jas A (Merle Norman Studio) h 192 S Good- man -Jean N Mrg ofc sec Alling & Cory Co -John (Georgia) credit mgr Peoples Outfitting Co h rear 868 North -John J (Kathleen M) scraper Gleason's h 280 Orland rd Iron- -Jos (Rose) h 87 Crombie -Jos J clk K Pk r 163 Ridgeway av -Jos M stock chaser SC Co r 20 Swan -Jos S (Rose M) bldg supt r 19 Heltzer -Jos S Jr, USN r 19 Heltzer -Louise h 870 Portland av -Margt h 848 Hayward av -Maude H sec h 53 Gibbs

MAT FUNE SERV

Rochester and Vicinity

JOHI MAT

JOHI MAT

HAMILTON 2468

MAT FUNE SERV

ALTMAN MOTORS, INC.

PROMPT REPAIRS ON ALL MAKES OF CARS COLLISION WORK SPOT CASH FOR YOUR CAR 150 LAKE AVENUE "Cars To Fit Any Pocket Book" GL enwood 4422

# CLINTON AVE 1955

771

**EGBERT F. ASHLEY CO.**  
**GENERAL INSURANCE**  
 400 CUTLER BLDG. 42 EAST AVE. Phone HA milton 1858

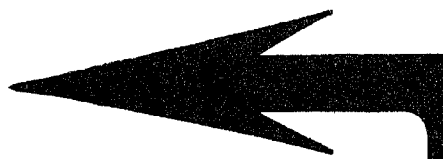

am Of  
 ir Joha  
 Duffy  
 Ward,  
 mes M  
 e 6708  
 eph M  
 EM pfr

Harris  
 n 789

BAker

31dg 8  
 one 14

III dir  
 200

II chief  
 Willton

Jensen  
 IIIside

Will  
 Will-  
 police  
 is Bil-  
 chinson  
 actives,  
 is Reib  
 J Mo-  
 Daniels  
 Cullloch  
 t 137

eph A  
 tral ar

ve supt

NING,  
 rd N,

Zone 6

Stevens  
 YCRR,

Miss J  
 LOcust

y Run-  
 one 4  
 Clifford  
 Hud-  
 yell av  
 roe at  
 9, 5  
 715  
 ind 25

her F  
 MOone

vis dir

es 89

lin W,  
 rwood

IRIES  
 4 tels  
 31days

ove at  
 park.

vey ar

Mac-  
 121

Zone 6  
 igh S,

**ROCHESTER CITY DEPARTMENTS**—Con  
**SUPREME COURT**, Appellate Division (Fourth  
 Department) Includes Fifth, Seventh and Eighth  
 Judicial Districts, Presiding Justice Francis D  
 McCurn, Associate Justices, Raymond C Vaughn,  
 Buffalo, R Foster Piper, Buffalo, John C  
 Wheeler Corning, G Robert Witmer, Rochester  
 Justices Lewis A Gilbert, Newark, John Van-  
 Voorhis, Rochester, Frederic T Henry, Canandi-  
 gua, H Ooulass VanDuser, Rochester, James C  
 D'Brien, Brighton, Carroll M Roberts, Pittsford,  
 Arthur E Blauvelt, Auburn, Court House Main  
 st W, cor Fishbuh st S

**TAX ACCOUNTING BUREAU** 14 City Hall, Zone  
 14 tel Baker 3200

**TRAFFIC VIOLATIONS BUREAU** 137 Exchange,  
 Zone 14 tel Baker 0059

**TREE DIVISION**, Calvin F Reynolds city forester  
 145 Waring rd Zone 21 tel CUVER 7579

**VETERANS' INFORMATION BUREAU** 168 Clin-  
 ton av S, Zone 4 tel Baker 9300

**WATER WORKS**, Lewis B Smith supt 10 Felix,  
 Zone 6, Repair Dept, Dewey av at Bloss st;  
 Water st S and 78 Brown's Race; Reservoirs,  
 MtHope Reservoir, Reservoir av and Cobbs Hill  
 Reservoir, 1200 Monroe av tel BAKER 3200

**YOUTH BUREAU**, Henry N Jensen police captain  
 740 University av Zone 7 tel Hillside 4166

**ZONING BOARD OF APPEALS**, Harry B Crowley  
 chairman Mrs Sally Sullivan, Richard Bayhutt,  
 Follett L Greeck 242 Main W, Zone 14 tel  
 BAKER 3200

**ZOO**, Fred J Strassle supt Seneca park; Seneca  
 Park Bus direct to Zoo

**ROCHESTER CIVIC MUSIC ASSOCIATION**

President  
**RAYMOND W ALBRIGHT**

Vice-Presidents  
**CNARLES W CARSON**  
**HENRI J PROJANSKY**  
**MRS ROBERT RAINLETT**  
**ARCIBOLO ROBINSON**  
**ARTNUR L STERN JR**

Vice-President-Secretary  
**FREDERIC T PIERSON JR**

Executive Sec  
**JACK F DAILEY**

Treasurer  
**NERBERT L GAYLORD**  
 Assistant Treasurer  
**THOMAS N HAWKS**  
 60 Gibbs, Zone 4 tel BAKER 0400

—Civic Orchestra, Jack F Dalley mgr guest conductors  
 60 Gibbs

**ROCHESTER CLEANING & DYEING CO** (Frank J  
 Gieslik) factory 65-67 Hickory, Zone 20 tel  
 NAmilton 1482—See page 59 and right bottom  
 side lines

—Clearing House Assn, Charles W Carson pres Carl R  
 Sneider sec-treas August F C Kineman mgr 16  
 Main W rm 138

—Cloth Spunging Co Inc, John T Canepa pres-treas  
 June C Maslino sec 238 N Water

—Clothing Alteration Shop (Simon Wakon) tailor and  
 dry eln 987 Monroe av

**ROCHESTER CLUB THE**

**NARRY C STEVENSON** pres  
**CARL S NALLAUER**, 1st v-pres  
**ROBERT ANDERSON**, 2d v-pres  
**HOWARD F KELLER** sec  
**RAYMOND F HEALY** treas  
 120 East av Zone 4 tel BAKER 1510

—Clutch Co (Philip P Damico, Frank J Russo) clutch  
 repr 216 Central pk

—Coal & Supply Co Inc, Warren J Smillridge pres  
 Robt H Smalridge treas Sidney K Backus sec  
 coal, hay, grain, mason supplies 140 Ridge rd  
 E

**ROCHESTER COCA-COLA BOTTLING CORP**

Vice President  
**E ROBERT ANDERSON**  
 Secretary and Treasurer  
**LENNARTN C ANDERSON**

**BEVERAGE MANUFACTURERS**  
 190-200 Berlin, Zone 21 tel BAKER 3820

—Coffee Pots Inc, Anthony B Campagna pres-treas  
 Kathryn L Marken sec 8 Exchange rm 116

—Commerce 55 StPaul

**ROCHESTER**  
 —Communications Inc, Philip DiMaseo pres Mrs Laura  
 Septinelli v-pres Dolores DiMaseo sec Joseph F  
 Septinelli treas teler and radio repr 545 N  
 Goodman

**ROCHESTER COMMUNITY CHEST INC**  
**RICHARD P MILLER** manager  
 70 Water North  
 Zone 4  
 Telephone HAmilton 3160

—Community Home for Girls Inc, Mrs Frances F Titus  
 exec sec 203 Troup

—Community Players Inc, Porter W VanZant pres  
 Oliver Bartold, 1st v-pres Carroll M Roberts, 2d  
 v-pres Henri P Projansky treas Mrs Margt Frost  
 sec Geo E and Mrs Harriet Warron exec dirs I  
 Jay South scenic designer 820 Clinton av S

—Consistory AASII, Lewis G Ames sec 875 Main E

—Consumer Advertising Corp, Chas A Decker pres Mrs  
 Doris K Copeland sec-treas 210 Lyell av

—Convention & Publicity Bureau Inc, J Allan Doyle  
 exec sec Monroe av cor Clinton av S

—Coverer Co (Harold J and Mrs Margt M Wehle)  
 938 Exchange

—Cooks Union Local No 182 Fred A Gubler sec 45  
 Gibbs rms 14 and 15

—Co-op GLF Service Inc, Howard J Nichols br mgr  
 grain 120 Railroad

—Co-operative Milk Producers Bargaining Agency Inc,  
 Mrs Margt R Bailey exec sec 14 Franklin rm 812

—Craft Builders Inc, Albert M Pelusio pres Mrs Fran-  
 ces Pelusio v-pres Ruben Dankoff sec 488 Joseph  
 av

—Credit & Financial Management Assoc Inc 30 Ex-  
 change

**ROCHESTER CREDIT MEN'S SERVICE CORP**, Oonald  
 A Tesch pres Lawrence W Rossman v-pres Robert F  
 Doyle sec Norbett O Greene treas Charles J Briggs  
 asst sec-asst treas 39 Exchange, Zone 14 tel LO-  
 cust 4440

—Crystal Service Co (Jas S Ilush) whol watch crystals  
 5 StPaul rm 533

—Custom Furniture Co (Cosmo J Cali) 764 Clinton av  
 N

—Daily Record published by Daily Record Co 29 N  
 Water

—Democrat & Chronicle (see Democrat & Chronicle)  
 59-61 Main E

—Dental Laboratory (Robt T Vincent) 25 North rm  
 955

—Detergents Co (Donald D Farsace) 468 Main W

**ROCHESTER DIRECTORY OFFICE, R L POLK & CO**  
 Inc 729 Powers bldg 16 Main W

—Distilling Co, Jas F Hamilton pres Roy F Krautwurst  
 v-pres-treas Mrs Jessica Wilkinson sec 936 Ex-  
 change

—Dor-Chek Co (Wm J Ross) door checks 157 Univer-  
 sity av

—Driving School (John Cailliau) 74 Park av

—Drug Co-operative Inc, Wyllis A Bellinger sec-treas  
 Jas F Dellbert asst treas 320-348 N Goodman

—Echo Singing Association Inc, Jos Milnarz pres 26  
 Sobieski

—Egg & Feed Co (Anthony Cerquone) eggs whol, rear,  
 155 Saratoga av

—Electrical Contractors Assn Inc, Fred A Jaechle  
 pres 183 Main E rm 1212

**ROCHESTER ELECTROTYPE & ENGRAVING CO INC**  
 Inc NY 119

President  
**FREDERICK F LENNOX**

Vice-President  
**WALTER S LENNOX**

Executive Vice-President  
**WILLIAM C LENNOX**

Secretary and Treasurer  
**GEORGE C LENNOX**

**ELECTROTYPERS**  
**STEREOTYPERS**  
**PHOTO ENGRAVERS**  
 170-172 Water North  
 Zone 4 Telephone BAKER 6150

—Employment Bureau (Alle Soppe) 16 Main W rm  
 600

**CHRYSLER AIRTEMP**  
**HEATING AND AIR CONDITIONING BY**

**AHR INC.**  
*(Just say "Air")*

196 CHESTNUT ST. HA 9230

**ROCHESTER ENVELOPE CO INC**  
 inc NY #23  
**HOWARD H REINEMAN** pres-treas  
**NOMER L BRAUNSCHWEIG** v-pres  
**MRS CAROLINE REINEMAN** sec  
**MANUFACTURING STATIONERS**  
 72-78 Clarissa, Zone 14  
 tel NAmilton 2404

—Film Exchange (Saml K Kanthor) 36 Corinthian  
 —Floor Co (Wm M Schwikert) 60 Roseview av  
 —Florsheim Shoe Store Co, Thos J McGuire mgr 74  
 Main E

**ROCHESTER FOLDING BOX CO**  
 Inc NY 1895  
**J W KIECKNEFER** pres  
**KARL W SCHNEIDER** exec v-pres

**MANUFACTURERS**  
**PAPER BOXES**  
**CORRUGATED PAPER BOARD**  
 Boxart st PO Box 1012, Zone 3  
 tel Charlotte 0130  
 See page 54 and right bottom side lines

—Food Terminal, Henry R Stevens supt of mkts, ofc  
 280 N Union

—Forwarding Co (Clarence E Bromley) 111 Lyell av

**ROCHESTER FUEL & FEED CO**

**MAX J COHEN, MORRIS A COHEN**  
**JACOB H COHEN**  
**COAL & PETROLEUM PRODUCTS**  
 1541 Clinton av N, Zone 21 tel Congress 3240

—Fuel Pump Service (John P Nucetelli) 142 Andrews

—Fur Dressing Co (C Elmer Rood) 290 Broad W

**ROCHESTER GAS & ELECTRIC CORPORATION**

Officers  
 Chairman of the Board  
**NERMAN RUSSELL**  
 President  
**ALEXANDER M BEEBEE**  
 Executive Vice-President  
**ROBERT E GINNA**  
 Vice-President and Comptroller  
**ERNEST J NOWE**

Vice President  
**LEO N EAST**

Secretary  
**PAUL J W MILLER**

Assistant Secretary  
**HAROLD S WEATNERBY**

Treasurer  
**NAROLD W NICNOLS**

Auditor  
**CHARLES F FITZGERALD**

Customers Service Dept  
**EMERGENCY CALLS**  
**GAS AND ELECTRIC TROUBLE**  
**APPLICATIONS FOR SERVICE**  
**APPLIANCE REPAIRS AND ADJUSTMENTS**  
**BILL OR SERVICE INFORMATION**  
 telephone LOcust 4800  
 For all other purposes  
 telephone LOcust 7000

General Offices  
 89-91 East Avenue, Zone 4  
 See page 80 and right top lines

—Gasoline Corp, Jos E Gore pres John J Sullivan sec  
 Raymond H Coates treas 14 Franklin rm 1313

**PASSENGER CARS AND TRUCKS**

Specialized Car and Truck Service

**COOL CHEVROLET CORP.**

Large Inventory of Genuine Parts

340-360 CULVER ROAD — TEL. BR owing 7070

CLINTON AVE 1955

614

**Barnard, Porter, Remington & Fowler, Inc.** 9-11-13  
 N. WATER ST.  
 SEE PAGE 125

OUR 101st YEAR  
 Wholesale and Retail Dealers in  
**PAINTS, OILS, GLASS, VARNISHES, BRUSHES**  
**PAINT SUPPLIES, ARTISTS' MATERIALS, DRAWING SUPPLIES, SPRAY EQUIPMENT**

Culver 3944 1110 Culver Rd.

SHOPSMITH — The Most Novel WOODWORKING TOOL Performs 100 DIFFERENT OPERATIONS

ALHART'S HOME OF GOOD POWER TOOLS

SHOPSMITH Famous 5 in 1 POWER TOOL

- MEAGHER**  
 —Eliz M tehr r 48 Strong  
 —Evelyn L Mrs hlpr Strong MIF r 70½ Alexander  
 —P Leo (Olive M) mgr The Sidney B Roby Co h 138 Presque  
 —Philomena Mrs skiver HM Co Inc r 165 Ashwood dr  
 —Frances M h 30 Jones av  
 —Frank A stock clk TT Co's r 138 Presque  
 —Helen r 4 Amherst  
 —Helen P nurse Dr Leo F Simpson h 110 Woodbine av  
 —Jack (Stella M) buffer IIM Co Inc h 454 Barry rd Iron  
 —Jas E, K Pr r 161 Saranae  
 —Jas F (Marie L) mrs Table Tested Foods Inc h 33 Lake ter Iron  
 —Jas R stock clk Table Tested Foods Inc h 38 Lake ter Iron  
 —Jean clk The Roch Cake Box r 107 MacArthur rd Gr  
 —Jean D sec Yawman Metal Products Inc r 161 Saranae  
 —Johnna died Jan 14, 1954  
 —John F (Jean) r 58 Lapham  
 —John F (Helen E) clk h 4229 Lake av  
 —John P (Alice) h 148 Carling rd  
 —John P (Philomena) ctr HM Co Inc h 165 Ashwood dr  
 —John P (Pauline L) mailer Roch Times-Union h 735 Lake Shore Blvd Iron  
 —Jos II h 48 Strong  
 —Jos P studt r 430 Rugby av  
 —Jos W (Helen J) acct RG&E Corp h 215 Fairfax rd  
 —Josephine W wid Jas D h 58 Lapham  
 —Laurence J, EK Co r 4 Burlington av  
 —Lester (Evelyn) asmlbr h 70½ Alexander  
 —Lillian S Mrs ofc sec Gossin & Atlas r 2152 East av Br  
 —Marcia A tech Ruch Genl Hosp r 215 Fairfax rd  
 —Margt J r 110 Woodbine av  
 —Marlene A ofc sec Mirrautic Adjustment Bureau r 105 Ashwood dr  
 —Mary A r 110 Woodbine av  
 —Mary E r 96 Elmendorf av  
 —Minnie C r 30 Jones av  
 —Nan B wid Chas W h 81 Oxford  
 —Nora nurse h 4 Amherst  
 —Patk J dentist 694 S Goodman r 48 Strong  
 —Paul J (Eli) v-pres Jackson Welding Sup Co Inc h 421 Northwic ter  
 —Richard E wrapper TT Co's r 138 Presque  
 —Richard G ship clk r 161 Saranae  
 —Robt C (Edith C) artist D&C r 57 Forgham rd Gr  
 —Robt E (Shirley) sls mgr Present Co Inc h 114 Clermont dr Iron  
 —Ront L, USN r 138 Presque  
 —Robt P (Jeannette M) fcty wkr h 81 Marne  
 —Thos F (Mac R) fire fighter Eng Co No 3 h 33 Austin  
 —Thos J (Agnes M) h 321 Electric av  
 —Thos J judge Monroe County Children's Court h 1100 Highland av Br  
 —Wm, 1st cook Genesse Hosp h 30 Mohawk Web  
 —Wm C r 96 Elmendorf av  
 —Wm F (Jean B) sec Gulf Oil Corp h 46 Lehigh av  
 —Wm P (Ross P) h 52 Sidney  
 —Mechan Jas mach opr c 800 Plymouth av S  
 —Jos, Wolensark's, r 99 Weaver  
 —Meaker Emma wid Ashton r 451 Linden  
 —Meale Geo watchmn Barge Canal Terminal h Eagle Harbor  
 —Meaney Anna Mrs stock clk Roch Manifoldng Supply Co h 557 Caroline  
 —Jas r 189 Allan  
 —Jos T formn Camera Works r 524 Wellington av  
 —Means Joyce A Mrs tehr School 42 r 1100 S Goodman  
 —Marie J wid Raymond died Dec 15, 1953  
 —Richard (Joyce) studt h 121 Highland pkwy  
 —Sidney (Edith E) installer h 21 Danforth  
 —Mear Sidney musk Roch Civic Music Assn and tehr Eastman Sch of Music h 169 Dale rd Br  
 —Mears Francis E (Agnes) Roch Products h 401 Ridgeway av  
 —Mearns Viola Mrs h 349 Ormond  
 —Mearrnan Dinna clk r 32 Pardee  
 —Donald (Teresa) ship clk h 340 Scio  
 —Jas (Frances) r 32 Pardee  
 —Marjorie E Mrs nurse Roch Genl Hosp r 138 N Union  
 —Teresa C Mrs tr SL&C Co r 340 Scio  
 —Mears Geo J (Eleanor B) supt B&L O Co h 102 Maryland  
 —Geo W asst buyer Camera Works h 45 College Brookport  
 —Melvin r 438 Iway  
 —Myias A (Carolyn C) fnshr Schmittz Furn & Uphol Co h 85 Centennial  
 —Paul E (Alice B) wood wkr h 2 Leader  
 —Wm (Sarah) emp City Roch h 54 Keech  
 —Meaday Cath Mrs chn School 30 r 232 Whitney  
 —Edw (Janet) h 48 Harlem

- MEASDAY**  
 —Geo (Irene) tool mn h 9 MtPleasant pk  
 —John C (Cath E) carp h 252 Whitney  
 —Mease Eliz Mrs Indry wkr h 54 Ward  
 —Walter E (Isabelle) h 73 Lenox  
 —Meath Bernard J servicemn Natl Cash Register Co h Clifton Springs  
 —Edw H (M Ellen) announcer W II E C r 201 Antlers dr  
 —Howard F (M Elaine) program dir Columbus Youth Assn h 160 Thurston rd  
 —Mecca Louise M Mrs sec to factory supt Electromode Corp r 158 Norman dr  
 —Vito (Louise M) clk Cable-Wiedemer Inc h 138 Norman dr  
 —Mechanics Laundry Co Inc, Richd M Block pres steam Indry 14 Glendale pk  
 —Mechetti Eleanor C Mrs recpt Franklin Institute r 204 N Union  
 —Frank (Irene) mason r 62 Springfield av  
 —Leona A rep RT Corp r 178 N Union  
 —Richard (Stella M) restr h 178 N Union  
 —Wm A (Eleanor) glazier h 204 N Union  
 —Meehler Mary Ann clk Prudential Ins Co of Am r 504 Chili av  
 —Otto (Agnes) h 504 Chili av  
 —Otto Carl (Eliz) linemn RG&E Corp r S Raymond rd PuPd  
 —Mechot Jela Mrs, StMary's Hosp h 206 Lahurnum cres  
 —Meckfessel Berenice T Mrs sec LRT Co r 426 Brown-croft Blvd Br  
 —Wm R (Mildred) dentist 1508 Lake av h 60 Buckland av Br  
 —Meckling Ralph E (Jean) sls rep Essex Wire Corp h 183 Alameda  
 —Meeri Dominick (Jennie) shoe reprmn h 84 Jerold  
 —Mecum Lovetta M Mrs sunder Roch Butten r 7 Castleford rd Gr  
 —Ralph A (Loretta M) mgr shoe dept National Clo Co r 7 Castleford rd Gr  
 —Mercurio Helen clk r 238 Bay  
 —Marie Mrs tailoress h 238 Bay  
 —Medanka Frank bus boy Niesner Bros Inc r 39 Howell  
 —Meddagh Geo B (Frances R) atndt Roch State Hosp r 77 Rosemary dr  
 —Walter A auto repr 188 MtHops av h 51 North av Web  
 —Medders Robt E (Carol M) constn wkr h 51 North Union  
 —Medeiros Alvin (Beatrice) asst mgr h 21 Essex  
 —Medenwald Hans chemist U of R Lattimore Hall U of R  
 —Meder Beatrice nurse Roch Genl Hosp r 77 Colvin  
 —Chas J tehr Julia Marshall High school h 77 Colvin  
 —Edw (Ann) Jan h 33½ Hickory  
 —Frank M (Mary E) wood wkr Bilt-Rite Wood Products Inc h 541 Norton  
 —Julia wid Edw died Nov 25, 1953  
 —Medes Bessie D Mrs hearing reporter NYS Workmen's Compensation Board r 433 Woodbine av  
 —Earle E (Bessie D) investigator Travelers Insurance h 433 Woodbine av  
 —Medical Arts Auto Service (E Edward Wall) rear 277 Alexander  
 —Arts Building 277-279 Alexander  
 —Arts Building Office, Wm S DuBiel hdg mgr 277 Alexander nr 300  
 —Arts Parking (Theo P Goldstein) rear 277 Alexander  
**MEDICAL BUSINESS BUREAU OF THE MEDICAL SOCIETY OF THE COUNTY OF MONROE, DANIEL LITTLE 141 East av tel GREENFIELD 7573**  
 —Motor Service Inc, Mrs Olga Crowell pres Mrs Bertha H Lily sec Mrs Emily G Kingston treas '31 Gibbs rn 400  
 —Society of County of Monroe, Dr Fredk W Bush pres Dr Gordon M Himmelt v-pres Dr John H Schultz sec Dr Robt J Callan treas Carl T Weber exee sec 1441 East av  
 —Mediel Frances Mrs r 333 Steko av  
 —Lawrence (Mary) slsmn h 1057 Portland av  
 —Vittorio hlpr Monroe County Infirmary r 62 Lattimore  
 —Medina Augusto (Hermilia) clk h 448 Maple  
 —Angela Mrs r 86 S Union  
 —Beniano C (Deleores) USA h 21 Hart  
 —Carlos pkr RG Co Inc r 10 Grove  
 —Eusebio loh h 236 Clinton av N  
 —Jos r 225 Chestnut  
 —Meding Albert F (Sophie M) puop opr h 135 Ridgeway av  
 —Albert W hlpr RT Corp r 235 Ridgedale circle Gr  
 —Carl A (Florence P II) baker h 778 Clinton av N  
 —Edw C (Doris R) tool mkr Master Tool & Mach Co Inc h 120 Ashland  
 —Eleanor F bme TP Co Inc r 129 Thomas  
 —Frank A mason h 129 Thomas  
 —John custodian Gammett House r 844 Ridge rd E, Iron

- MEDING**  
 —Melvin F service mn Underwood Corp h Holeomb Inc h 118 Ashland  
 —Medis John h 35 Buena pl  
 —Meditz Geo (Rose) died June 18, 1954  
 —Rose wid Geo h 132 Wisconsin  
 —Medland Albert E (Vadu B) EK Co h 304 Elmendorf av  
 —Ralph L (Carol E) suvr HM Co Inc r 84 Raeburn av  
 —Medoda wid Robt h 84 Raeburn av  
 —Medley Anna Mrs grad nurse h 1225 Park av  
 —Medlock John v-pres Minuice Distributors Inc r 1240 South av  
 —Medulla John (Rose) h 233 4th  
 —Medvin Frank (Ella) (Electric Surplus Co) h Lake rd Brockport  
 —Morris (Ethel) (Electric Surplus Co) h 75 Norton  
 —Medway Grocery Store (Raymond Milandos) gro 235 Hudson  
 —Medway Geo died Dec 6, 1953  
 —Medwin Barney G (Edith) liquors 115 Clinton av h 240 Somershire dr Iron  
 —Jos B (Fay) gas sta 307 Plymouth av N r 1256 Elmwood av Br  
 —Saml N (Rose K) pres Murray Shoe Store Inc h Fernwood pk apt 87  
 —Medynski Edw (Gertrude T) shutterer Ilex Optical Co Inc h 1131 Hudson av  
 —Frank (Stella) h 1301 Hudson av  
 —Gertrude T Mrs slsmn SL&C Co r 1131 Hudson av  
 —Roman (Martha) fcty wkr h 192 Crossfield rd  
 —Mee Austin C slsmn Lauer Furn Co Inc h 184 East Parkway Iron  
 —Carl M (Nina W) tel opr RPD h 31 Bartlett  
 —Cecelia S nurse EK Co, Navy div r 184 East pkwy Iron  
 —Eva waitress Roch Liederkrantz Inc r 65 Yarmouth rd  
 —Harry (Coralee) slsmn h 325 Arnett Blvd  
 —Harry W (Mildred G) slsmn National Biscuit Co h 43 Burlington av  
 —John R (Eleanor) emp Bell & Howell Co h 204 Sanford  
 —Louise G Mrs insp dt Pont h 31½ Bartlett  
 —Nancy C nurse Highland Hosp r 784 East parkway Iron  
 —Sylvia L ofc wkr r 313 Bartlett  
 —Meech Henry D (Anna) clk h 156 Raleigh  
 —Jennie H wid John D h 4435 Lake av  
 —Sherman D (Bess A) managing dir Roch Hosp Service Corp h 81 Wash rd Pstfd  
 —Stuart M (Gertrude O) clk RG&E Corp r 642 Main E  
 —Meechan Alice T Mrs cafe-server StMary's Hospital r 85 Dunbar  
 —Jas A (Kathryn A) USA h 41 Wilder  
 —Patk A (Alice T) fcty wkr Consolidated Vacuum Corp h 88 Dunbar  
 —Meerdink Milton E designer r 612 Ridgeway av  
 —Meeds Douglas C (Mary) sls corres SC Co h 141 LeGran rd Iron  
 —Meehan John A (Myra C) frt rep B&O Traffic Dept h 901 Genesee Park Blvd  
 —Meeh Albert baker h 1428 StPaul  
 —Anna M sten Monroe County Dept Social Welfare r 44 Newton rd Gr  
 —Ernst H (Emilia) (Langefeld, Keirsbilck & Meeh) h 50 Mead  
 —Fredk comp Roch Monotype h 266 Delmar rd Gr  
 —Fredk C (Edna P) restr mgr h 65 Yarmouth rd  
 —Henry A (Marion) clk Langefeld, Keirsbilck & Meeh r 50 Mead  
 —Henry A (Ethel) mach h 51 Colonial rd  
 —Herman E (Eileen H) fcty wkr h 235 Hollenbeck  
 —Raymond (Norma) chem eng h 1124 Garsun av  
 —Meehan Donald J (Barbara) (Star Tool Co) h 31 Camasta rd Gr  
 —Dorothy tehr The Columbia School of Rochester Inc r 14 S Goodman  
 —Dorothy D Mrs ofc sec Roch Transit Corp r 1126 Dewey av  
 —Francis dept mgr Lincoln Stores r 135 Scio  
 —Francis B (Marie J) real estate h 505 University av  
 —Harold J (Florence) formn EK Co, Navy Div h 123 Clifford av  
 —Helen M optical wkr h 123 Clifford av  
 —Iona, EK Co h 676 Bway  
 —Jas M (Marion W) emp EK Co r 1647 Clinton av N  
 —Jos R utec mech U of R Sch of Medicine & Dentistry r 860 Plymouth av S  
 —Jessie M Mrs emp Bell & Howell Co r 1043 Clinton av S  
 —P Geo atndt StAnn's Home r 1971 Lake av  
 —Wm G (Clara L) enauncer Pfandler Co h 35 Westfield  
 —Wm P (Dorothy) slsmn h 1126 Dewey av

**Barnard, Porter, Remington & Fowler, Inc.** 9-11-13  
 N. WATER ST.  
 SEE PAGE 125

OUR 101st YEAR  
 Wholesale and Retail Dealers in  
**PAINTS, OILS, GLASS, VARNISHES, BRUSHES**  
**PAINT SUPPLIES, ARTISTS' MATERIALS, DRAWING SUPPLIES, SPRAY EQUIPMENT**



CLINTON AVE 1955

733

**GAMROD-HARMAN CO., INC.**

- McDUGALL-BUTLER PAINTS
- MOLETA WALL PAINTS
- ARVON PLASTIC PAINTS

Wholesale and Retail  
75 EXCHANGE STREET  
Phone HAmilton 7696



Precco Frank E (Theresa G) baker Genl Baking Co h 27 Pretel  
 Pretalle John E (Anna F) mech Pfaunder Co h 53 Kosciuszko  
 Predmore Alma B wid John B accomp Paul Revere Trade School h 33 Westgate ter  
 —Delbert A (Helen M) (Wm F Predmore) h Henrietta  
 —Ellen Mrs sis corres HIM Co Inc r 55 Belmont rd Gr  
 —Gene (Ellen) K Pk h 555 Dewey av  
 —Geo V pastor Church of the Holy Apostles h 7 Austin  
 —Iabelle wid Wm J h 590 Birt  
 —Mary M ofc sec Graflix Inc r 33 Westgate ter  
 —Paul R (Rita K) K Pk h 71 Strohm  
 —Wm F (Delbert A Predmore) school and church supplies 384 South av  
 —Wm F 2d, clk Wm F Predmore r Henrietta  
 —Willis A (Lillian) asmlr TI Co's h 64 Averill av  
 Preer H James (Lydia L) demonstrator Gleason's r 155 Roosevelt rd Br  
 —Jas (Susan) widr h 280 Driving Park av  
 Preferred Electric Motors Inc, Murray B Alent pres Wm H Cox v-pres Leon H Alent sec-treas 42 Fernwood av  
 Prehu Albert (Mary) EK Co h 80 Pullman av  
 —Vincent (Marion) EK Co h 512 Plymouth av S  
 Press Albert O (Cath L) pntr h 866 Thurston rd  
 —Carl P (Clara D) tool mkr h 105 Terrace pk  
 —David C r 105 terrace pk  
 —Etil A (Elsie E) pntr 88 Farragut h do  
 —Fredk E (Florentine M) pntr h 415 Child  
 —Gertrude tchr r 321 Meigs  
 —Otto W (Esther F) hdw 283 Child h do  
 —Shirley studt nurse StMary's Hosp r 866 Thurston rd  
 Pressing Bruno O (Martha B) ptrn mkr h 52 Bonastral  
 Press Cosma V Mrs sec EK Co r 76 Dorothy av  
 —Louis L mech Roch Transit Corp r 1033 Bennington dr Gr  
 —Richard (Cosma V) K Pk r 76 Dorothy av  
 —Premici Emido (Teresa T) ehf h 4653 Lake av  
 —Teresa T Mrs (Ernie's Place) r 4653 Lake av  
 Prentz Raymond studt r 58 Joslyn pl  
 Prendergast Bernard F (Frances) firefightr h 282 Lake View pk  
 —Delia wid Edw h 30 Elliott  
 —Emma h 406 Lake av  
 —Eug B (Amy M) slsmn Continental Baking Co Inc r 67 Andover Gr  
 —Gertrude Mrs slsmn E W Edwards h 20 Paige  
 —John F newspaperm Roch TU r 30 Elliott  
 —John W (Julia B) insp h 200 Roslyn  
 —Jos E (Margt) slsmn Continental Baking Co Inc h 1094 Dewey av  
 —Julia B Mrs ofc wkr Roch Novelty Works Inc r 200 Roslyn  
 —Margt clk EK Co Navy Div r 1094 Dewey av  
 —Mary E clk r 30 Elliott  
 —Mary G Mrs atndt Roch State Hosp h 10 Wilmer  
 —Michl r 50 Chestnut  
 Prener Arth S (Martha) (Prener Fuel Service) h 245 Berkeley  
 —Fuel Service (Arth S Prener) coal 1509 Main E  
 —Garson slsmn r 45 Northview ter  
 —Jeanette married Irving Krauss  
 —Lena wid Isaac h 460 Avenue D  
 —Louis r 243 Berkeley  
 Preneau Mabel Mrs clk r 143 Park av  
 Prens Carting & Storage Co (Mrs Gussye K Prens) 460 State  
 —Edythe II sec Prens Furniture Co Inc r New York City  
 —Furniture Co Inc, Mrs Gussye K Prens pres-treas Mrs Ruth P Cravets v-pres Edythe R Prens sec 460 State  
 —Gussye K wid David (Prens Carting & Storage Co) and pres-treas Prens Furniture Co Inc h 294 Rose-dale  
 —Harry died Feb 11, 1954  
 Prentice Ann clk U of R r 241 S Plymouth av  
 —Arth J (Oliver) claims adj Century Indemnity Co h 132 Harvest dr Gr  
 —Chas A (Pansy) group leader Hawk-Eye h 189 Lake av  
 —Etta L Mrs fety wkr Max Lowenthal & Sons h 1300 StPaul  
 —Frank M clk H P Brewster Co r 52 Edwards  
 —G Arth (Mildred) oiler h 67 Alexander  
 —Gertrude II bkpr r 1300 StPaul  
 —Guy C (Eleanor) emp Roch Products Co h 7 Daisy  
 —Hubart tinsmith Atlantic Stamping Co h 322 Campbell  
 —Howard J (Helen) emp Erskine Healy h 25 Treyer  
 —Inez P sec r 1300 StPaul  
 —Jenn M clk B&LO Co r 1300 StPaul  
 —John J (Sophie J) emp EK Co h 23 Marlow  
 —Robt E treas Builders Exchange of Roch Inc h 49 Continental dr Br  
 Prentiss Burney J (Florence F) asmlr Toledo Scale Co h 34 Trougous  
 —Ernest E (Grace M) cattle dir h 195 Melville  
 Prenting Eileen M Mrs ofc sec The Hunting Co r 55 Brighton  
 Preo Dawn G tel opr NY Tel Co r 294 Rusby av  
 —Ida Belle wid John r 294 Rusby av  
 —Richard E (June) h 294 Rusby av

Presberg Abe (Lottie) h 128 Avenue B  
 —Jack E (Souia) phys 36 Vick Park B h 55 Culver dr  
 —Max H (Jeanette C) phys 35 Chestnut tm 303 h 278 Warrington dr Br  
 Presbytery of Rochester The Inc, Rev Glen E Morrow exec sec 82 StPaul rm 717  
 Presentl Anna clk Nelsner Bros r 186 Driving Park av  
 —Onofrio (Santa) glass wkr h 186 Driving Park av  
 —Vincent D stock clk r 180 Driving Park av  
 Present Arth E fety wkr r 42 Manhattan  
 —Chas (Ruth) studt r 1339 McHope av  
 —Edwin A (Morella) constn wkr h 42 Manhattan  
 —Frank (Gloria) ofc asst h 78 East blvd  
 —Harry J paper ctr K Pk h 8 Emanon  
 —Jas E (Blanche) shipper Leo Hart Co h 63 Seager  
 —Jessie mach opr K L Paper Box Mfg Co Inc  
 —John r 344 Cumberland  
 —Leonard P (Wenonah) widr h 7 Emanon  
 —Norman (Janice) lab h Hanover Houses Bldg 7  
 —Stella Mrs h 104 Chestnut  
 Present Berlin Mrs h 240 S Goodman  
 —Beryl M (Sara-Lee) v-pres Present Co Inc h 315 Oakdale dr Br  
 —Building, Joseph F Manuele supt 27 Clinton av S  
 —Co Inc, Gordon S Present pres-treas Beryl M Present v-pres Mrs Ida Present v-pres-sec whol Jwly 14 Franklin tm 1115  
 —Edgar J (Jean G) h 315 Canterbury rd  
 —Emanuel Mrs Jwly h 236 Barrington  
 —Gordon S (Marjorie R) pres-treas Present Co Inc h 105 Westland av Br  
 —Ida Mrs v-pres-sec Present Co Inc r 1410 Monroe av Br  
 —Sarah wid Jacob h 362 S Goodman  
 Presgrave Carl L (Gwen S) eng Camera Works h 65 Glenmount dr Iron  
 Presher Chas F (Sylvia M) paper hanger h 236 Cypress  
 —Nina Mrs tchr School 24 r 1529 Buffalo rd Ga  
 Presho Agnes Mrs r 58 Manhattan  
 Presicci Albert P (Yolanda) clk h 86 Wilsonia rd  
 —Angelo (Cath) tailor h 122 McNaughton  
 —Emanuel (Conny) fety wkr h 95 Goodwill  
 —Raymond D (Josephine) chauff RT Corp h 3779 Lake av  
 —Yolanda Mrs clo wkr H-F Co r 86 Wilsonia rd  
 Preskitt Ruth C Mrs tchr U of R Sch of Medicine & Dentistry r 1338 MtHope av  
 Presley Doniver T (Ellen D) mtceann h 2111 Dewey av  
 Presnal Bernard M (Beatrice) slsmn Wilson & Co Inc h 476 S Goodman  
 —John M (Eliz J) quality control Gleason's r 2020 Five Mile Line rd Puffd  
 —Leonard A optical wkr r 450 Carter  
 —Sophia S wid Anthony W h 450 Carter  
 Presnikoff Eliz production planner TI Co's r 1590 Penfield Br  
 Presonte Anthony (Gilda) litho r 1553 N Goodman  
 —John L (Sadie R) jan h 1553 N Goodman  
 Prespare Beatrice A tel opr Strang, Wright, Combs, Wisner & Shaw r 225 Meigs  
 —Louise med sec Dr David B Mendelson r 225 Meigs Press Albert (Yolanc) buyer SL&C Co r 86 Wilsonia rd  
 —Alf J (Margt) optical wkr h 168 Bartlett  
 —Arth C (Florence E) mgr C S Forsythe Inc h 702 Jefferson av  
 —Dorothy E Mrs (Dot & Johnny's Restaurant) r 201 West High ter  
 —Elliott H (Parga) asoc broker John H Anetz Corp h 154 Cobbs Hill dr  
 —Eug E clk SL&C Co r 86 Wilsonia rd  
 —Jas H (Mildred) pres Weed Dental Laboratory Inc h 35 Thorncliffe dr Iron  
 —John F (Dorothy E) (Dot & Johnny's Restaurant) h 201 West High ter  
 —Jos L mach r 188 Mulberry  
 —Margt M emp Gt A&P Tea Co r 186 Mulberry  
 —Norm wid Chas fety wkr Beech Nut Packing h 186 Mulberry  
 —Wm L (Hazel G) winder h 89 Mordille dr  
 Pressler Simon dist mgr Roht Hall Clothes Roch Inc h Buffalo  
 Pressley Geo G (Leah J) formn Camera Works h 21 Oriole  
 —Joyce clk Kee-Lox Mfg Co Inc r 74 Briarcliffe rd Iron  
 —Mabel W fitter E W Edwards r 687 Gillette rd S'port  
 —Sam'l P (Mabel W) hpr Brush-Punnett Co h 687 Gillette rd S'port  
 —Walter (Eliz) K Pk h 695 Dewey av  
 —Wm r 373 Court  
 —Wm J jr, formn EK Co, Navy Div r Henrietta  
 —Wm N (Marjorie) clk PO  
 Presson Wm D rep Armstrong Cork Co Inc h 33 Alpine dr Ptsd  
 Prest Delbert K (Marion C) field ad County Spl Tax Bur h 35 Lakeshire rd  
 —Jos (Mary) meat buyer Loblaw Inc h 50 Dayton  
 Prestilippo Christopher (Josephine) h 418 Averill av  
 —Frank (Frances) plastic wkr h 420 Averill av  
 Prestianni Anna, EK Co r 781 Clinton av N  
 —Ben (Nellie) slsmn B Giambrore & Co h 92 Highland av

PRESTIANNI  
 —Jos (Frances) jan Strong MI h 781 Clinton av N  
 —Mary wid Anthony h 781 Clinton av N  
 Prestie Jos (Lena) mtceann h 253 Merrimac  
 Prestifilippo Elaine A hosp wkr r 173 Peck  
 —Josephine M insp r 173 Peck  
 —Mary T hairdresser r 173 Peck  
 —Santo (Theresa) button wkr h 173 Peck  
 Prestifilippo Angelina smtks r 282 Pennsylvania av  
 —Angio (Mary) Jan EK Co h 282 Pennsylvania av  
 Prestin Alice E asmlr h 10 Fern  
 —Edw J jr (Mary L) rem to Greece  
 Presto Adele C Mrs h 30 Niagara  
 —Carmano (Connie) lab h 87 Rohr  
 —Constance L Mrs teleg opr WU Tel Co r 87 Rohr  
 —Jos (Carroll) cook h 100 Pennsylvania av  
 Preston Alf B (Alice) K Pk h 582 LaGrange av  
 —Alice I r 189 Salisbury  
 —Arth (Dora) press h 470 Tremont  
 —Caroline G tchr r 180 Salisbury  
 —Chas H died June 11, 1954  
 —Chas R (Beatrice) slsmn Roch Coca-Cola Bottling Corp h 16 Gardiner av  
 —Daisy, sr clk Health Bureau r 1858 Lake av  
 —Donald W (Madeline J) mach Gleason's h 12 Peckham  
 —Doris Mrs, K Pk r 25 Brozel  
 —Earl N formn EK Co Navy Div h 186 Bancroft dr Gr  
 —Emmett F engr Lafier Engraving Co Inc r 13 Hyde pk  
 —Florence M, EK Co h 7 Lorenzo  
 —Frank A emp EK Co r 470 Tremont  
 —Geo D (Virginia) occupational instr Roch State Hosp h 370 W Lake rd Genesee  
 —Harold garage mn Hudson Dairy Inc r 1779 Edgemere rd  
 —Harry (Margt) printer Bastian Bros Co h 35 Rose-dale  
 —Harry D (Jane) bus opr Roch Transit Corp h 1476 Main E  
 —Harry D (Daisy E) steward h 1858 Lake av  
 —Houston M whseann GB Co Inc r 841 Gravel rd Web  
 —Howell chauff Leon M Hill Carting Co r 2494 Culver rd Iron  
 —Ira (Lilla) elev opr Y&E Mfg Co r 57 Evergreen  
 —Jaue bindery wkr Roch Book Bindery r 1476 Main E  
 —Jos (Marie) dental tech h 284 Pennsylvania av  
 —Josephine V quiller Vogt Mfg Corp r 219 Roxborough rd  
 —Julia Mrs r 90 Fairgate  
 —Lawrence A (Rose) lens cementer Wollensak's h 2 Dale  
 —Leo J (Jane) slsmn h 457 Maplewood dr  
 —Marilyn J sten Eastman Savings & Loan Assn r 186 Bancroft dr  
 —Mary G wid Wm h 219 Roxborough rd  
 —Maurice (Anna) lab r 308 Hague  
 —Maxine elev opr SL&C Co r 3 Pleasant, N Chll  
 —Neil D (Lula M) patent atty dept head GRS Co h 287 Aberdeen  
 —Norman H (Dorothy) designer Todd's h 102 Bobrich dr  
 —Paul O (Mary) supvr TI Co's h 10 Jones av  
 —Ralph A ship loader Ft Wayne CP Co r 36 Atkinson  
 —Rose wid Fredk r 16 Cutler  
 —Roy r 108 Meigs  
 —Shirley I typ U of R r 232 Wildemere rd Iron  
 —Stuart adj Robt T Searing h 24 Austin dr Puffd  
 —Virginia Mrs atndt Roch State Hosp r 970 W Lake rd Genesee  
 —Warren A linemn RT Corp r Perry  
 —Warren B (Evelyn M) asmlr Am BS Co h 82 Ellison  
 —Wm (Josephine L) slsmn r 219 Roxborough rd  
 —Zoe h 36 Atkinson  
 Presutti Anthony J drdy wkr r 214 Clifton  
 —Bernard (Mary) baker Lonovara Baking Co h 24 Nile dr Iron  
 —Carmela Mrs mach opr H-F Co r 369 Sawyer  
 —Edw (Jenny) h 131 Clifton  
 —Felice Mrs r 24 Clifton  
 —Gilbert A (Shirley M) slsmn h 228 Nichols  
 —John B (Rose) serv reprmn h 79 Lyceum  
 —Jos r 309 4th  
 —Lillian Mrs needle wkr II-F Co h 464 Avenue D  
 —N Paul (Mary C) paner handler Stecher-Traung h 21 Gilbert dr Iron  
 —Paul blind craft shop h 309 4th  
 —Sam'l (Ida F) tailor h 214 Clifton  
 —Theresa ofc sec New York State Housing Rent Counn r 309 4th  
 —Thos G lawyer 8 Exchange rm 109 r 5 Harwood la, E Roch  
 —Verna asmlr r 464 Avenue D  
 Presutio Salvatore (Anna R) K Pk h 762 Plymouth av N  
 Preti Amedeo (Mary) prsmn Stecher-Traung h 22 Nichols  
 —Florence M sten Monroe County Dept Social Welfare r 22 Nichols  
 —Mary Mrs mach opr H-F Co r 22 Nichols  
 Pretrakos Jas r 155 S Fitzhugh  
 Pretto Thos A (Luelle E) chauff h 3 Ellinore  
 Pretzmann John S (Dorothy B) punch press opr h 121 Plymouth av S  
 —Lou H clk r 184 Bayliff dr

CLINTON AVE 1955

436

**IATHEWS & BOUCHER INC.**

EST. 1866

**Wholesale HARDWARE**

Tel. **LO cust 4940**

**26 Exchange Street**

**WM. J. SCHMITT INC.**

**Welded Metal Products**

**ROOFING INSULATION**

**HOME SERVICE Since 1912**

**118 BROWN**

**HA milton 3840**

**SECURITY TRUST COMPANY**  
**COMPLETE BANKING SERVICE**  
 Member Federal Deposit Insurance Corporation Member Federal Reserve System  
 MAIN and WATER STS.—1394 NORTON ST.—470 RIDGE RD. W.—456 THURSTON RD.—NORTHGATE OFFICE, DEWEY AVE. and DENISE RD.  
 Churchville, Dansville, Fairport, Pittsford, Mt. Morris, Naples, Rushville, Bath

**HOME**  
 —Mortgage (Leon J Brown) real est 130 Main E rm 520  
 —The apt 59 South  
 —Work Shop (Arth L Beyor) repr shop 836 South St  
 Honeter David M studt r 102 Spring  
 Homelite Corp. Gray Hoffman rep lighting equip fur industry 462 Monroe av  
 Homer Earl W (Bessie A) mach h 451 Lake View pk  
 —Edw T (Mary E) chauf h 307 Meigs  
 —Herbert W (Laverna M) asst foran r 18 Boston  
 —Richard G optical wkr r 18 Boston  
 Hommer Wm (Christa A) anpr tool mkr h 25 Camerborough rd  
 Homuth Edw (Ethel A) drill opr h 292 Westfield  
 —Frances studt r 370 Averill av  
 Homuzie Abr (Carmela) chauf Roch DPW Garage h 104 Strong  
 —Seide (Mary) chauf Roch DPW Garage h 100 Tyler  
 Houadle Albert F r 203 Linden  
 —Frances P (Helene E) rewinder Rectigraph Co h 203 Linden  
 Houal Fannie A see Asphaltic Concrete Inc and see Concrete Structures Inc and see Concrete Trans-Mix Corp h 226 Avenue C  
 Hounn Gertrude M wid Alf T h 257 Lexington av  
 —Crane Corp, S II Oliver rep filtration equip 74 Park av  
 —Emma E (Lena TP Co Inc r 241 Clay av  
 —Frank (Margerie) guard h 202 Chestnut  
 —Harold D (Betty) funeral dir 816 Genesee r 411 do  
 —Helen B r 257 Lexington av  
 —Helen M (Edna M) dist suvr Burke Canal Terminal h 71 Inglewood dr  
 —Lawrence J Jr, mech engr r 71 Inglewood dr  
 —Margt L asmbler r 244 Clay av  
 —Mary E nurse St Mary's Hosp r 61 Clay av  
 —Raymond A (Leona) bulfer r 397 Alphonse  
 —Raymond J r 257 Lexington av  
 —Robt (Mary Lou) acct Carl D Thorny & Co r 315 Inglewood dr  
 —Thos (Helen L) funeral dir 616 Genesee h do  
 —Wm A (Dorothy H) drive-slsmn Plymouth Dairy Inc h 38 Clematis  
 Handelink Grace H wid Garret h 125 Grand av  
 —J. Anne tchr h 125 Grand av  
 —Margt E tchr r 125 Grand av  
 Handorf Cora C Mrs clk E W Edwards r 92 Cobbs Hill dr  
 —Gullford H (Jessie L) slsmn Requa Elec Supply Co h 222 Howard rd G  
 —Henry E fcty wkr Simpson Box & Lumber Co Inc h 1880 Ridgeway av Gr  
 —Hobart W (Jenn B) formn du Pont h 50 Rochella av  
 —Jus L (Daisy G) phys 14 Franklin rm 401 h 271 SanGabriel dr  
 —Jean r 86 Hulworthy  
 —Mabel r 540 Winton rd N  
 —Margt h 664 University av  
 —Martha Mrs asmbler h rear 699 Park  
 —Rayden G case wkr Monroe County Dept Social Welfare r Churchville  
 —Thaddeus G (Elsa C) h 86 Rockview ter  
 —Wm E (Ethel M) supt h 1280 Emerson  
 Hune Frances J sec h 11 Rubrich dr  
 —Helen M h 9 Bohrich dr  
 —Margt typ Abstract & Title Ins Corp r 43 Kent pk Br  
 —Mary F Mrs slsmn Ripton Dresses h 83 Rutgers  
 —Mary R h 9 Bohrich dr  
 Honeck Henry (Mildred M) methods eng Gleason's h 160 Winann Blvd Iroun  
 —Wm (Mabel) mach opr h 873 Plymouth av S  
 —Wm J (Eliz M) emp Consolidated Mach Tool r 28 Deland pk A Ppt  
 Honey Jas h 241 Plymouth av S  
 Honeycutt Mattie r 245 Clarissa  
 Honeycutt Ralph D eng EK Co Navy Div r 146 University av  
 Honeydale Dairy (Harold C Becker) 850 Merchants rd  
 Honz Shik Ki research asst II of R Sch of Medicine & Dentistry r 1100 S Goodman  
 Honie Carl mediche U of R r 548 Benton  
 Honiss John R (Kate H) phys 277 Alexander rm 711 h 2780 Elmwood av Br

**HONISS**  
 —John R Jr (Margt) auto dir h 1301 Park av  
 —Kath O typ EK Co r 2780 Elmwood av Br  
 Hons Warren E planer hand Consolidated Mach Tool h Walworth  
 Honsberger Gladys C typ EK Co h 69 Resedale  
 Honsinger Edw (Sally) slsmn Hallman's Central Chevrolet Co Inc r 137 Strathmore dr Gr  
 —Edw B (Wilma B) asst mgr Central Chevrolet Co Inc r 327 Stonewood av Gr  
 Hooching Carl W (Louise) supt r 109 Ellicott  
 Hooek Albert II (Mildred A) ptrn h 517 Averill av  
 —Harold F (Margt D) mgr order and serv dept Ritter Co h 431 Westfield  
 —Harriet M recording sec Roch Board of Educ h 67 Marlborough rd  
 —Henry h 190 Cottage  
 —Lark H (Clara) cost clk Roch Mfg Co h 2015 Norton  
 —Jus G (Eileen) restr 848 Main W h 82 Post av  
 —Len J (Isabel M) bartndr Jus G Hooek r 67 Marlborough rd  
 —Margt campaign ofc U of R r 431 Westfield  
 —Rethd G admn asst Cuml Contractors Corp h 540 Adams rd Wob  
 —Robt F acct Am Brake Shoe r 9 Jensen dr Chill  
 Hood David A (Joanne E) framemn ITR Corp h 26 Buena pl  
 —Frances S cost clk Photostat Corp r 1862 Spencer-park rd G  
 —Gilbert h 71 S Fitzbugh  
 —Henry J (Margt P) admn asst EK Co h 855 Antlers dr Br  
 —Jessie I wid Robt furrier h 187 Garfield  
 —John (Frances) photo fnshr EK Co h 122 Corona rd Gr  
 —John W (Helen) h Hancock Houses Bldg 7  
 —Ralph A (Jane R) stock clk Gleason's h Sodus  
 —Robt J clk LRT Co r 187 Garfield  
 —Thos (Helen) pres-treas Continental Optical Co r Indianapolis, Ind  
 —Wm J h 308 Plymouth av S  
 Hooody Peter (Mabel M) mech Roch Magneto & Starter Serv h Boutie dr Web  
 Hooeland Reynard (Emma M) sht ntl wkr Gleason's h 119 Averill av  
 —Wm (Eliz) gas sta 1707 Clinton av N h 33 Haviland pk Gr  
 —Winifred E Mrs teleg opr WUT Co r 188 Canton  
 Hooek Heryl I married Felix Schneider  
 —Chas J (Carrie S) h 700 Smith  
 —Donald W (Lois) phys 259 Alexander h 5 Pickwick dr Pfisd  
 —Edgar L (Sarah) guard h 20 Judson ter  
 —Edw W (Minnie M) collr and adj 568 Bway h do  
 —Emilly M wid Clarence A h 27 Rundel pk  
 —Ernest C (Mildred M) mtee mn h 23 Capley  
 —Ernest M lift opr r 23 Capley  
 —Eva M Mrs r 389 Flint  
 —Floyd M clk du Pont r 3800 Lyell rd Ga  
 —John A (Margt) h 135 Masseeth  
 —Marlyn J clk DP r 574 Bway  
 —Mary E Mrs head maid U of R r 30 Bartlett  
 —Nicholas J (Mary G) optical wkr h 93 Joiner  
 —Paul E (Marlan J) ptrn inkr h 574 Bway  
 —Robt (Nina K) shipper Roch Liquor Corp r 70 Legion cir Gr  
 —Stewart J mech Ray's Atlantic Service r 29 Judson  
 —Susan studt r 35 Strathallan pk  
 —Victor N (Margt H) brewery wkr h 47 Harper  
 —Wm R servicemn IIM Co Inc h 2115 Portland av Iroun  
 Hooek Albert B asst v-pres Community Savings Bank h 40 Brandford rd Br  
 Hooeker Athena C wid Saml r 265 Reynolds  
 —Cath F baker 9 Audubon h do  
 —Floyd E (Nellie V) lino opr h 71 Ringle  
 —Gertrude L baker 9 Audubon h do  
 —Jus Jr, ctr opr Stecher-Traung h 11 Perrin Ppt  
 —Mary Mrs h 25 Amherst  
 —Raymond P (Dorothy F) crane opr Gleason's h 32 Day pl  
 —Robt studt r 140 Spring  
 Hooks Henry lab Werner Spitz Constn Co Inc h 105 Adams  
 —Jafus lab Werner Spitz Constn Co Inc h 105 Adams  
 —Mary E wid Edw J, U of R h 30 Bartlett  
 —Willis F (Mary) crater Pfandler Co h 68 Wilson  
 —Willis F Jr, ptrn SC Co h 38 Wilson  
 Hoooley John A (Josephine) news commentator WHAM r 220 Culver rd  
 —Robt E (Marie) eng h 220 Culver rd  
 Hoon Wm R (Elva) supt The Dewey Apts h 715 Dewey av  
 Hooper Chas G (Dollie) photog Ritter Co h 2 Lafayette pkwy Br  
 —Cora H Mrs h 83 Richmond

**HOOPER**  
 —Donald r 579 University av  
 —Emma D Mrs clk U of R h 240 South av  
 —Emma Gosnell Mrs clk U of R r 240 South av  
 —Geo A (Paulina I) formn IT Co's h 107 Roth

**HOOPER HOLMES BUREAU INC, Jack E Noel mgr credit reports 65 Broad W rm 206 Zone 14 tel LOcust 4650**

—Jus F G (Grace) h 1134 Lake av  
 —Ruth M (Alice M) slsmn r 134 Benton  
 —Wm (Ethel) h 89 Merchants rd  
 Hoose M Keith (Jeanne M) bus agt NE Mut Life Ins Co h 2147 West Side dr Chill  
 Hoot Janet E r 1039 Monroe av  
 —Jeanie E wid Irving h 1039 Monroe av  
 —Wm J (Doris E) purch agt GB Co Inc h 53 Winding rd Pfisd  
 Hoover Chas (Agnes) K Pk h 945 Atlantic av  
 —Co The, Everett E Fitzgerald dist mgr vacuum clns 154 East av nn 210  
 —Della M wid Harry h 481 Lake av  
 —Ethel M tchr KBI r 116 Albemarle  
 —Robert A, USA r 1878 Clinton av N  
 —Gordan (Theara) h 54 Carliller av  
 —Helen Mrs tel opr JYM&WA h 516 N Goodman  
 —Jane Mrs mtr The Wallington h 6 S Wash  
 —John C (Marian) treas-asst genl mgr-purch agt Burke Steel Co Inc h 31 Bardin  
 —Paul R (Marjan E) pastor Grace Lutheran Church h 1420 Clifford av  
 —Robt H slsmn Natl Biscuit Co r RD 1 Honeoye Falls  
 —Susie T wid Embert C h 1678 Clinton av N  
 The, Edwin C Colegrove supt 11 Howell  
 Hooperat Fanola E Mrs asst USO NYC Sta h 411 Bouch av  
 Hope Dorothy M Mrs atndt Strong MH h 371 Meigs  
 —Gen N supt Monroe County Veterans Graves h 1347 Dewey av  
 —John M (Eleanor L) bus opr Roch Transit Corp h 658 University av  
 —Thos (Mabeth) adv EK Co h 58 Carverdale dr Br  
 —Wm ptrn r 657 Bway  
 Hoopeman A W & Sons Co, Albert A Hoopeman pres Chas L Urliun v-pres Milton W Hogle sec 569 Lyell av  
 —Albert A (Anna M) pres A W Hoopeman & Sons Co h 30 Douglas rd  
 —J Margt h 34 S Goodman  
 Hopewell Baptist Church 646 Plymouth av S, Wm M Ashford pastor  
 Hoop Ariene ofc wkr r 93 Avenue A  
 —Carl G optical wkr h 223 Avenue C  
 —Herman (Isabel) tailor h 93 Avenue A  
 —Irene fcty wkr r 93 Avenue A  
 —Lumber & Mfg Co Inc, Milton W Hogle sec 589 Lyell av  
 —Louise E camera wkr r 225 Avenue C  
 Hopfammer Lorene (Barbara) h 786 Clinton av N  
 Hopkins Allee Mrs r 13 Fair View Heights  
 —Alice M clk EK Co h 69 Grassmere pk  
 —Alice M wid Ulysses slsmn r 75 Sawyer  
 —Allen H (Helen M) EK Co h 335 Woodbine av  
 —Anna M hmo french's r 18 Cambridge  
 —Arth D (Hazel M) grinder r 184 Middlesex rd  
 —Beatrice J Mrs sec-treas Arjac Products Inc h 324 Filbert pl, E Roch  
 —Benj G r 82 Arbutus  
 —Bertha wid John died Dec 30, 1953  
 —Betty L r 59 Windsor  
 —Carol A ofc clk Am Brake Shoe r Menden Center rd Pfisd  
 —Carole E clk RG&E Corp r 2445 East av Br  
 —Cath Mrs ofc sec Physiologic Supply Corp of Roch h 26 Bohrich dr  
 —Chas G emp U of R r Genesee  
 —Chas G (Bliz) pres Little & Hopkins Inc h 60 2d Genesee  
 —Chas W (Helen S) EK Co h 409 Electric av  
 —Clifford M (Ruth) millwright h 90 Clifford av  
 —Clifford M Jr, studt r 90 Clifford av  
 —Earl comp Christopher Press Inc h 2445 East av Br  
 —Earl L (Dorothy O) ptrn D&C h 39 Buck  
 —Edw (Patricia) opr A G Kaddis Screw Products Co Inc h 183 Averill av  
 —Edw F (Lillian A) emp EK Co h 184 Middlesex rd  
 —Eliz J, K Pk h 120 Winchester  
 —Florence Mrs hpr Ernie's Doughnut Shop r 238 Longridge av Gr  
 —Floyd B er (Estelle) mech Wm Brown Metals Inc h 6 Putnam  
 —Floyd B Jr (Grace) hdwr h 6 Putnam  
 —Geo C USAF r 82 Arbutus  
 —Geo J (Lois) stereo Lawyers Co-op r 44 Kirk dr Br  
 —Geo M (Madeline) gdnr h 817 Atlantic av

**I. M. LUDINGTON'S Concrete**  
**Ready Mixed**  
 720 LEXINGTON AVENUE  
 SONS, Inc. Telephone GLenwood 0757

CLINTON AVE 1955

927

**JAMES JOHNSTON AGENCY INC.**

AUSTIN F. GRAB, President  
 ROBERT F. WOERNER, Vice-President  
 LEONARD H. HENDERSON, Vice-President  
 ROY A. DUFFUS, Secretary  
 PHILIP C. GOODWIN, Treasurer  
 ROBERT J. GRAB, Assistant Vice-President  
 JAMES T. HENDERSON, Assistant Secretary  
 JAMES C. DUFFUS, Assistant Treasurer

**INSURANCE**  
 1020  
**SIBLEY TOWER BLDG.**  
 HA milton 9930

712 MAIN STREET WEST  
 Phone GE nesee 0438

**TROWBRIDGE**  
 —Ethel B sec Dr Geo T Smith h 517 University av  
 —L. Albert, K Pk r 24 Bardin  
 —Lyle A (Shirley) production clk Case Hoyt Corp r 30 Belgard  
 —Minerva h 24 Bardin  
 —Philip L (Betty J) supt First Church of Christ Scientist h 487 Flint  
 Trowell Wm G fireman U of R Heating Plant h 51 Monroe Ppt  
 Trox Richd E trainee Consolidated Mach Tool r 146 Kisingbury  
 —Richard W (Alma A) coml photog h 146 Kisingbury  
 Troxel Frances Mrs firewdrtr John C Artz & Sons Inc r 80 Roselawn av Ppt  
 Troy Anna C died May 13, 1954  
 —Arlene Mrs h 24 Seio  
 —Arth F formn Acme Tool & Die r 1008 Flynn rd Gr  
 —Cate wid Edw h 62 Austin  
 —Cecilia F Mrs clk h 21 Brian cres  
 —Ellis V clk EK Co r 139 Melrose  
 —Frank (Nellie) bartndr Taylor's Grill h 704 Jefferson av  
 —Gerald P (Eliz E) sls eng Indiana Steel Products Co h 52 Winding rd Pstfd  
 —Hollis J nurse Strong MH r 713 Park av  
 —Jessie M Mrs charge nurse Monroe County Infirmary r 785 Arnett bldd  
 —John (J Marie) mech h 785 Arnett bldd  
 —Laura credit mgr Cramer-Porce Co Inc h 83 Thurston rd  
 —Mary E teller Genesee Valley Union Trust Co r 139 Melrose  
 —Mary E wid Jas h 139 Melrose  
 —Richard W (Alma) photog Todd's h 146 Kisingbury  
 —Walter J (Virgil M) supt of enameling Pfaudler Co h 888 Chilli av  
 —Wm J pres Curio Trading Co Inc r 139 Melrose  
 Troyer Aden ship clk TI Co's r 3154 Chilli av Chilli  
 —Raymond J asmlbr TI Co's r 3154 Chilli av Chilli  
 Trux Helen M nurse Visiting Nurse Service of Roch & Monroe County r 449 Driving-pk av  
 —J P Inc, Hugh C Jenkins pres Mrs Ruth T Vandussen sec and treas soda fountain supplies 411 Plymouth av S  
 —Jos P (Eliz E) h 35 Carthage  
 Trubia Chas G (Marion) butcher h 68 Roxborough rd  
 Trublowicz Mikalaj bakery wkr Hart's Food Stores Inc r 1415 Main E  
 Tubio Carl mech Spring Sheetmetal & Roofing Co Inc r 221 Melville  
 —Mary D bmo Roch Hosp Service Corp r 221 Melville  
 —Rosario (Grace) chppper Gleason's h 221 Melville  
 —Sam (Vita) telev repr h 97 Rosedale  
 Truby Michl (Barbara) mach opr Caldwell Mfg Co h 185 Charlotte  
 Trude Wm (Genevieve) appr h 198 Cypress  
 —Wm H (Bertha) atndt h 70 Wisconsin  
 Trudeau Shirley S clk Monroe County Savings Bank r 96 Willis av Gr  
 Trudell Louis (Roch Wayland Bath Lighting Express) h Atlanta  
 Trude Arth H (Helen M) optom 816 Brown h 174 Chilli av  
 —E Landis (Helen) dairy and sanitary Insp Monroe County Dept of Sanitation h Spencerport  
 —Francis L bkpr r 25 Roslyn  
 —Quality Shoe Co, Wm Peter Coleman pres Mauro Belfonetto v-pres Danl R Jordan sec-genl mgr Rose Jordan cres 90 Mill  
 Trueheart, Harry P Jr, eng Camera Works r 123 Woodland rd Pstfd  
 Truell Claymore Mrs h 66 Aldine  
 Truclson Geo J (Viola C) h 366 Grand av  
 —John h 37 Tremont  
 —John H mach opr Erdle Performing Co Inc r 731 W Main  
 —Peter B (Hilene A) asst formn K Pk h 312 Bernice  
 Truesdale Adeline I (Mrs Arth) died June 18, 1954  
 —Albert E (Alice H) lwyr 18 Main W rm 718 h 66 Rugby av  
 —Arth J, K Pk h 140 Wyndham rd  
 —Julia B Mrs suvr NY State Dept of Social Welfare h 830 East av  
 —Ralph E Jr (Bernice) neon signs h 581 Merchants rd  
 Truesdell Donald L (Alice I) blaster h 6 Vose  
 —Rmly wid Chas r 705 Averill av  
 —Mabel M librn Roch Public Library, Lyell Av Br r 705 Averill av  
 —Sadie E B wid Wm J tailoress h 25 Cady  
 Truglio Jas (Virginia) waiter h 19 Cornell  
 Truisi Chas (Frances) clo wkr h 423 1st  
 Truitt Austin H (Nellie L) tchr Eastman School of Music h 281 Sherwood av  
 —Chas (Magnolia) mech Roch Transit Corp h 6 Champlain  
 —Gloria A atndt Roch State Hosp r 1800 South av  
 —Jas O studt r 281 Sherwood av  
 —Magnolia C atndt Roch State Hosp r 8 Champlain  
 Trull Claymore A Mrs editorial asst TI Co's r 68 Aldine  
 Trumako Alex (Zina) h 109 Cuba pl  
 Truman Helen M wid Jas clk Central Trust Co r 656 Genesee

Trumbauer Gordon emp U of R r 16 Lilac dr Dr  
 Trumble Chas r 295 Lake av  
 —Kenneth clk r 491 Flint  
 —Lester J (Doris L) truck driver h 354 Clifford av  
 —Mary L typ r 57 S Wash  
 —Rose S wid Alonzo sec h 1417 Lake av  
 Trumeter Cora G wid Geo h 76 Henley  
 —Edna Mrs asst suvr Convalescent Hosp for Children r 76 Henley  
 —Henry G int dec Paul C DiPasquale r 240 Merchants rd  
 —Jack O (Edna M) bundler Roch Folding Box Co r 76 Henley  
 —Lisle G (Felma) opr RG&E Corp h 80 Henley  
 —Lisle R Jr, USN r 80 Henley  
 —Robt J (Eleanor L) drnr U of R h 1101 Pkley rd Ga  
 Trumppour Chas B (Rose A) h 377 Post av  
 Trumpp Theo ofc wkr Ft Wayne CP Co r 45 Lilac dr Br  
 —Wm A (Frances B) h 189 Blair  
 Trunk Bernice A camera wkr r 13 Borchard  
 —Frank J (Doris) tool wkr Petz & Rabold Tool & Die Co h 135 Vinedale av Ironrd  
 —Frank X (Mary) tailor H-F Co h 13 Borchard  
 Trupiano Vincent J (Jean E) EK Co r 714 Chilli av  
 Truscott Sally M bkpr LRT Co r 1809 N Goodman  
 —Victor D (Sally) shipper Standard Hardware Supply Co h 112 Fulton av  
 Truslevits Walter (Doris) GRYs Co h 114 Bartlett  
 Trusing Albert A asmlbr TI Co's r 554 MtRead bldd  
 —Chas C (Nina N) custdn-eng Seh 21 h 554 MtRead bldd  
 Trussell Hazel M Mrs atndt Roch State Hosp r 325 Oakwood rd Gr  
 —Rote E (Louise A) lens grinder h Fernwood pk apt 148

**TRUSTEES OF THE FIRE DEPT OF THE CITY OF ROCHESTER 16 Main W rm 810 tel L0cust 6222**  
 Truston John r 731 Main W  
 Trybalski Frank J (Edith J) set-up mn h 50 Killmar  
 —Jos (Mary M) optical wkr h 24 Kiein  
 —Mary M studt r 24 Kiein  
 Trybulski Edw A (Sophie M) plmb h 98 Thomas  
 —Rose, K Pk r 60 Wolfert ter  
 —Salome L wid Andrew r 60 Wolfert ter  
 —Walter J, K Pk h 60 Wolfert ter  
 Trybulsky Alf (Margt) constn wkr r 11 Ariel pk  
 Trybus Louis (Adeline) mason h 1258 Norton  
 Tryers Clyde (Esther) fcty wkr h 347 Avenue A  
 Trygina Paula instnr Timely Clothes Inc r 60 Joiner  
 Trynatshon John mech r 66 Oxford  
 Trynoski Jas pntr r 157 Gibbs  
 —Jos R (Alice L) snsp RG&E Corp h 125 Iroquois Web  
 —K J (Kazimeir J Trynoski) food products 766 Plymouth av  
 —Kazimeir J (K J Trynoski) h 101 Flint  
 Tryon Howard R (Helen L) K Pk h 35 Clement  
 —Percival E set-up mn r 7 Galusha  
 —Tracy E (Almeda H) insp h 133 Harding rd  
 —Wayne J (Alice) dryer opr h 3725 Lake av  
 Tryzno Stefan clk SL&C Co h 731 Clinton av  
 Tryzwick Frank clk PO r 1043 StPaul  
 —Jacob A (Rosalia) h 1043 StPaul  
 —Sophia r 1043 StPaul  
 Tschanz Erwin O (Marla M) landscaper wkr h 471 Merchants rd  
 Tschappatt Fredk II atndt Roch State Hosp r 286 Plymouth av S  
 Tschetter Dorothy L wid Nelson asmlbr SC Co h 136 Barbours rd  
 —John H (Theresa L) milk dir h 139 Burlington av  
 Tschiderer Anna A h 55 Lapham  
 —Eug J (Martha J) firefighter Truck Co No 1 h 303 Laburnum cres  
 —Mary A sec EK Co r 2813 StPaul Blvd Ironrd  
 —Philip (Jane) electn h 12 Whalin  
 Tschieder Florence L died Sept 1, 1953  
 —Rose M mgr LRT Co r 87 Wyndale rd Ironrd  
 Tschiemer Alex (Mary) emp HM Co Inc h 58 California dr Gr  
 Tschorke Wm H ptrnmkr Consolidated Mach Tool h 488 Oakwood rd Web  
 Tschredner Bernard r 211 Clay av  
 Tschume Barbara L statistical clk r 450 Oxford  
 —Geo G (Dorothy P) sls mgr B&LO Co h 450 Oxford  
 Tsouma Demetra clk r 101 Westminster rd  
 Tsuda Mieke studt r 424 University av  
 Tsujimoto Hidekazu (Kiyoko) asmlbr Caldwell Mfg Co  
 Tsymbal Anton (Doris) lab h 15 Catherine  
 Tubb John H (Jennie L) carp BK Co h 98 Florida  
 Tuhs Arth clk Hire's Turner Glass Co h 137 North av Avon  
 —Barbara J dental asst r 1104 StPaul  
 —Beessie r 24 N Goodman  
 —Chas F (Irene) suvr Roch Transit Corp h 243 Hayward av  
 —Douglas J (Mary P) police RPD h 10 Lenox  
 —Edna studt r 77 Lenox  
 —Edw L weaver Schlegel Mfg Co r 163 Norton  
 —Floyd C (Margt P) acct Schuler Potato Chip Co Ico h 77 Lenox  
 —Francis slsmn Smith Gormly Co h Lima  
 —Francis W (Agatha L) EK Co h 100 Whiteford rd

**TUBBS**  
 —Frank (Anna) supt The Oaklawn h 1104 StPaul  
 —Fred D (Edna M) K Pk h 75 Parkwood rd  
 —Gordon H (Beverly L) eng EK Co h 26 Sutorius dr Gr  
 —Helen F Mrs clk Monroe County Infirmary r 435 E Henrietta rd  
 —Ida S wid Chas r 77 Lenox  
 —Irene B Mrs head nurse Roch State Hosp r 213 Hayward av  
 —Justin H (Jessie) weaver Vogt Mfg Corp h 17 Carter  
 —Justin R Jr (Helen A) emp Gleason's h 350 Flower City pk  
 —Margt married Jas R Brockway  
 —Margt sten Highland Hosp r Lima  
 —Margt M Mrs tchr Sch 3 r 77 Lenox  
 —Otis coffee roaster Beech Nut Packing r 67 Barthold rd Gr  
 —Robt C (Marie K) asmlbr Caldwell Mfg Co r 105 Syle  
 —Sarah M buyer h 24 N Goodman  
 —Vincent iron wkr Leach Steel Corp r 625 Stone rd Gr  
**TUBERCULOSIS AND HEALTH ASSN OF ROCHESTER AND MONROE COUNTY INC 973 East av Zone 7 tel Browning 3540**  
 Tubiola Angeline Mrs r 243 Newcomb  
 —Eleanor wid Peter h 18 Vetter  
 —Jacqueline D clk American Red Cross r 42 Gertrude  
 —John J (Lucille M) roofer h 6 Elizabeth pl  
 Tubioli Josephine r 28 3d  
 Tubiello Anthony (Sophia) firemn h 78 Skyline dr  
 Tubiello Peter (Marline) constn hlpr h 18 Vetter  
 Tubiolo Alex (Mary) mech h 114 Bay  
 —Andrew J (Constance) eng SC Co h 1150 North  
 —Angeline F ofc wkr r 101 Bay  
 —Angelo A (Lucy Rose) asst buyer SL&C Co r 70 Delamaine dr  
 —Anthony H (Josephine) (Bay Roofing Co) h 48 Bleacker rd  
 —Anthony R (Sophie G) firefighter Eng No 19 h 1150 North  
 —Cath Mrs talloress h 159 Woodbury  
 —Domenia (Antonietta) lab h 1053 North  
 —Florence fcty wkr J Humberford Smith Co r 3 Ackerman  
 —Frances Philato Mrs h 446 Alexander  
 —Frank (Mary) h 827 University av  
 —Jas V (Mary) constn wkr h 209 Rohr  
 —John (Florence) slsmn h 307 Webster av  
 —Jos (Caroline) furn h 25 Delewan  
 —Jos A Jr (Italina F) optical wkr h 10 Elizabeth pl  
 —Jos G (Josephine C) (Bay Roofing Co) h 101 Bay  
 —Jos G (Cath A) (Del Air Venetian Blinds) h 310 N Union  
 —Mary Mrs (Paradise Pet Shop) r 111 Webster av  
 —Mary wid Andrew h 69 2d  
 —Michl (Yolanda) (Mike's Furn Store) h 960 Brooks av Ga  
 —Peter A (Mary) h 19 Chevalin  
 —Peter C tchr r 327 University av  
 —Peter J (Cath) (Pete's Furn Store) h 150 Woodbury  
 —Philip A (Mary) (Paradise Pet Shop) h 111 Webster av  
 —Russell (Anna) (Toby's Furn Store) h 124 North  
 —Virginia J r 1053 North  
 Tuboillo Louis (Mary G) studt r 163 Winterroth  
 Tubolino Dominick A (Mary J) shop wkr Concord Millwork Corp h 53 Home pl  
 —Frank S (Rose J) chaut The Whitmer-Jackson Co Inc h 57 Home pl  
 —Jennie wid Salvatore h 57 Home pl  
 —Louis (Grace) tinner Atlantic Stamping Co h 788 Broad W  
 —Rose J hairdrsr SL&C Co r 57 Home pl  
 Tribunella Francis A (Rose D) buffer h 149 N Union  
 Tuett Archie A mach opr Huther Bros Saw Co h 11 Spring Caledonia  
 —August A (Josephine) spl del msgr PO h 588 Jay  
 —Louis (Ethel) lab h 392 Oak  
 —Manuel (Phyllis) mech Mike & Joe Equip Co h 131 Central pk  
 —Peter gear ctr opr Huther Bros Saw Co h W Main st Caledonia  
 Tuccione Arth W lab French's r 59 Lawndale ter  
 —Theresa E wid Gerard P h 59 Lawndale ter  
 —Virginia M clk r 59 Lawndale ter  
 Tuccio Agnes V sec Roch Buton r 131 Central pk  
 —Emanuele J (Margt) lab RG&E Corp h 785 Seaward  
 —Manuel baker Genl Baking Co r 131 Central pk  
 —Paul died Dec 12, 1953  
 —Rosario (Anna) lab h 387 Verona  
 Tuchman Betty Mae staff nurse Genesee Hosp r 14 Richard  
 —Jack (Betty Mae) carp h 14 Richard  
 Tuchreilo Anna M needle wkr H-F Co r 1373 Clinton av N  
 —Anne S clk r 393 Sullivan  
 —August (Josephine) constn wkr h 44 Cole  
 —Jas V r 1373 Clinton av N  
 —Jos D (Maxine L) clo wkr h 711 Avenue D  
 —Jos F (Mary B) emp EK Co h 83 Flower  
 —Joyce ofc wkr r 88 Flower  
 —Lawrence R asmlbr r 83 Flower  
 —Louis J prsr H-F Co r 1373 Clinton av N  
 —Margt Mrs nurse Strong Mill r 98 Cypress

IF YOU WOULD FIND WHAT YOU WISH TO BUY

CLINTON AVE 1955

242

HEINRICH-SEIBOLD STATIONERY CO., INC.

"THREE STORES IN ROCHESTER"

OFFICE FURNITURE and SUPPLIES

453 MAIN ST. W. — 12 STATE ST. — 357 MAIN ST. E. LO cust 3770



SHAW-WALKER Exclusive Representative

SHAW-WALKER'S

FOR 1955

OPKINS 9625

1955 RIDGE ROAD E.

EDGES MORIAL HAPTEL

Services At EDGES MORIAL HAPTEL

Cards You See so Often Because We Serve so Well

Dedication 1939 of this HAPTEL WAS A FITTING CLIMAX TO EIGHTY YEARS OF SERVICE

BA ker 5290

271 University Avenue

DEMONTE —Arlene Lehr School 36 r 53 Covington dr Iron... —Grace M Mrs clk Endicott Johnson Corp r 5 Blakeney pl... —Laura V rem to Seattle, Wash... —Philip (Louise) pntr and paperhanger 55 Averill av h do... —Steph A (Mayme E) genl contr h 148 Oakland Delmore Ann Marie nurse St Mary's Hosp r 5800 Lake av... —Florence Mrs clk h 401 Andrews... —Gordon E (Christina M) air brake insp h 29 Mayfield... —Paul (Nancy A) chem K Pk h 455 Clay av DeMore Adam G jr h 433 Orange DeLone Clara M clk Daw Drug Co Inc r 139 McKinley... —Maurice V (Clara M) clk The Palne Drug Co h 139 McKinley DeLong Al pharm Monroe Pharmacy Inc h 222 Sparling dr Gr... —Beni H (Louise C) pntr h 408 Lake View... —Chas B (Ruby C) mgr Case Bakery h 7 Creekside la Prof... —Clair E (Bernice D) plshr h 3 Nursery... —Clayton C (Dorothy T) tech John Marshall High Sch h 164 Thornton rd Iron... —Herman W 3d, jr eng aide Barge Canal Terminal r Dansville... —Jeannette M ofc sec K Pk r 100 Orlole... —Lawrence B (Helen M) K Pk h 100 Orlole... —Louis J (Lillian J) buffer Wollensak's r 82 Alcott rd Gr... —Louise J r 408 Lake View pk... —Luella II clk Household Finance Corp r 100 Orlole... —Paul J M Indry wkr r 408 Lake View pk... —Ruth ofc sec Howe & Ruslin Inc r 44 Gilbert dr... —Stuart G (Helen) mtce mn Wilmot Castle Co r 12 Federal DeOranti Angelina r 395 Exchange DeLorenzo Angelina mach opr A Levine & Sons r 35 Jordan av Ga... —Caesar, USN r 309 Joseph av... —Cassie (Mary) appr plmb h 106 Lowell... —Kathi studt r 45 Prince... —Ricky (Rose) fety wkr h 309 Joseph av DeLorn Chas J jr (Lois M) hlpr Hires Turner Glass Co h rear 38 Davis... —Everett D (Violet) lather h 25 Wadsworth... —Gordon J (Marion H) pntr Lawyers Co-op h 429 Palstaff rd Iron... —Jas (Adeline B) firefighter Engine 25 Roeh Fire Bureau h 271 Baden... —Jos A (Beatrice H) pntr Lawyers Co-op h 150 Clairmont... —Jos J (Kath M) firefighter Engine Co No 6 RFD r 788 N Goodman... —Kenneth F (Yolanda S) pntr Lawyers Co-op h 258 Spencer rd Iron... —Lillian wid Jos h 154 Clairmount... —Milton A (Evelyn M) slsmr Gamrod-Harman Co Inc r 44 Lakeshore Blvd Iron... DeLorne Chas W (Mildred) glazier Hires Turner Glass Co h 84 Reed bk... —Clarence (Mary A) mach r 362 Roycroft dr... —Florence wid Albert h 6 Meyer pl... —Jos I (Kathryn) firefighter r 786 N Goodman... —Kelvin (Rita) tool mkr Micro Instrument & Tool Co h 1055 Britton rd Gr... —Louis (Joseph) lather r 395 Hudson av... —Milton J (Isabelle) furnace wkr h 131 Anderson av... —Norman A (Julia R) tool mkr Wollensak's h 3 Evergreen... —Patricia M studt r 5 Evergreen... —Wm A mech Jan J Walsh Inc r 564 Monroe av Delph Fredk mtce mn DPW r 9 Fuller pl... —Mary wid Geo h 9 Fuller pl... —Delpha Reba L Mrs h 25 Almirra... —Reid J emp Germanow-Simon r 25 Almirra... —Ronald meat ctr Loblaw Inc r 25 Almirra Delphmain Corp, Peter K Katsampes pres-treas dairy Co h 721 Clinton av S... —DelPlato Michl O mgr Varing Theatre h Batavia Delpolo Aug (Mary) clk h 599 Lake av DeRego Anthony E (Emma) truck driver h 188 Bartlett... —DelRegno Bug F (Celestine) mtce mn U of R h 26 Hickory... —Louis chauff r 812 Exchange... —Lucia wid Sabato h 812 Exchange DeRibe Jerry (Theresa) wood wkr Angle Genesee Corp h 608 Brown... —Theresa sorter Frankel Bros & Co Inc r 608 Brown... —Viola J r 608 Brown DeRossa Anna r 30 Texas... —Dominick (Julia) ader h 90 Texas... —Lucy lens wkr r 80 Texas

DeROSSA —Peter shipper Natl Biscuit Co r 30 Texas DeRosso Eunice M clk r 103 Paige... —Raymond L (Rebecca) h 103 Paige DeSignore Cath R Mrs ofc sec Birds-Eye Div r 148 MtVernon av... —Jas M (Cath R) sta mgr Pure Quill Gasoline Corp h 148 MtVernon av... —delSolar Helen F dancer r 23 Strathallan pk... —Helen M Mrs h 23 Strathallan pk... —Thomas M costumer r 23 Strathallan pk... —Wm M buyer Graybar Elec Co r 23 Strathallan pk Delta Kappa Epsilon Fraternity U of R, River Blvd... —Upsilon Fraternity U of R, River Blvd DeLuca Angela wid Anthony r 59 Richards DeLuca Anthony J (Sarah) heat treatr SC Co h 1533 Empire Blvd Web... —Hilda optical wkr r 1486 StPaul... —Jas (Florence) pntr H-F Co h I Doran... —Leo J (Annette) pressmn S C Co h 57 Durman DeLuca Dorothy M slsmr Neispers r 48 Erion cres... —Peter B asmlbr Morgan Machine Co h 140 Lake View av Iron... DeLuecia Antonio G (Anna) atndt Peter S DeLucia h 528 Emerson DeLue Peter J (Dorothy M) formn h 48 Erion cres... DeLuca Alphonse r 56 Fulton av... —Anna Mrs h 131 Davis... —Annette tel opr NY Tel Co r 790 Atlantic av... —Anthony J radio-telev eng WILAM-TV h 1702 N Goodman... —Carmela wid Gaetano r 291 Parkway... —Carmela Mrs telr LITF Co r 433 Genesee... —Carmen A r 133 Northampton... —Dominic G (Susan M) gas sta 482 Broad W h 123 Northampton... —Frank (Margt) fety wkr Robeson Roeh Corp h 56 Fulton av... —Geo lab r 133 Northampton... —Giacomo J (Frances) lab h 374 Verona... —John lab h 24 Almirra... —Lena bufler Schlegel Mfg Co r 789 Atlantic av... —Marie C clk Kolk Paper Co r 56 Fulton av... —Mary wid Frank h 1702 N Goodman... —Patsy (Eliz) tailor h 160 Parkway... —Peter S (Eliz B) (Esso-Servicenter) (Midtown Mirror Bar) (Midtown Restaurant) and serv sta Plymouth av N cor Level av h 255 Maplewood dr... —Rose hlnder Case-Hoyt Corp r 24 Almirra... —Rose M clk r 56 Fulton av... —Sam (Ruth E) lab h 206 Rockview ter... —Steph J (Lena) weaver Schlegel Mfg Co h 789 Atlantic av... —Steph V (Millie) weaver Schlegel Mfg Co h 160 Blakeslee... —Thos P (Teress M) bus opr Roeh Transit Corp h 48 Winterroth DeLucrezia Louis A (Alice M) opr RG&E Corp h 97 Flower City pk... —Luciano (Ruth) bartndr h 59 Windsor DeLuce Willard safety eng Liberty Mut Ins Co r 30 N Goodman DeLuna Mary wid Jos h 82 Burrows DeLuxe Wood Working Co (John Borrelli) uphol frames 847 StPaul DeLuxe Laundry (Sol Gerher) 286 Court... —Sweet Shop (Peter J Nichols) 840 Main E DeLuzio Michl P (Yolanda) ins agt Met Ins Co h 917 Glida Delvaglio John (Frances) mach opr Roeh Can Co h 291 Solo DeVaglio Fulgenzio E interpreter Monroe County Dist Atty's Office r 420 Spencer rd Iron... —Olga r sten Monroe County Vets Serv Bureau r 420 Spencer rd Iron DeVecchio David (Beverly) ear shop wkr r 358 Colvin... —Pasquale (Carmela) shoe wkr h 358 Colvin DeVeechio A Mary Mrs (Mary's Linen Shop) r 251 Partry... —Angelo G (Madeline) grinder h 85 Jones av... —Anselmo (Maddalene) candy mkr h 89 Ambrose... —Anthony (Carolyn M) bakery wkr Hart's Food Stores Inc h 55 Aurora... —Anthony (Rose M) barber Saml Pedalino jr h 125 Thomas... —Anthony C (Mary) baker 498 Portland av h 92 Lyndhurst... —Anthony G (Lucy M) insp h 99 Ambrose... —Anthony J (Connie) slsmr Del-Bar Fuel Serv r 301 Simpson rd Iron... —Antonio (Marguerite) constn wkr h 176 Parkway... —Carolyn M asmlbr SC Co r 55 Aurora... —Cecilia Mrs hlpr Schrader's Meat Products r 224 Spencer... —Clarence (Jennie) emp B&LO Co h 169 Warner... —Dominick (Rose) uphol h 291 Parkway... —Dominick (Cecilia J) plater h 224 Spencer... —Donald D (Joan D) USN r 13 Clarkson... —Dorothy M died March 1, 1953

DeVeechio —Florence M Mrs button hole mkr H-F Co r 62 Stone rd Gr... —Frank (Anna) fety wkr h 945 Plymouth av N... —Frank G (Rose M) chauff Mushroom Trans Co Inc h 100 Lorimer... —Gabriel E (Louise) clk A Friederich & Sons Co h 415 Jay... —Gaetano r 291 Parkway... —Geo (Margt) police RPD h 147 Willmont... —Geo Jr, studt r 147 Willmont... —Geo A (Frances R) truck driver h 602 Dewey av... —Geo J (Concetta) tinsmith h 139 Curtis... —Geo J (Virginia M) watch mkr TI Co's h 1455 Ridgeway av Gr... —Giuseppe tailor r 50 Chestnut... —Guy P (Bertha M) mech Roeh DPW Garage r 276 Parkway... —Jas G (Carmela S) wtchmn EK Co h 329 Jay... —John (Mary) h 165 Emerson... —John (Concetta) jan h 276 Parkway... —John, USA r 291 Parkway... —John G mach r 276 Parkway... —Jos G (Mary) mach opr Nail Brass Mfg Co h 35 Aab... —Jos J (Mary) brace mkr Strong MII h 103 2d... —Jos J bus boy Roeh Club r 44 Lime... —Jos J jr, studt r 193 2d... —Josephine lathe opr r 241 Ravine av... —Josephine wid Pasquale J h 146 Jay... —Joyce P sten EK Co r 123 Oneta rd Iron... —Louis (Rose) (Delbo's Hotel) h 276 Smith... —Louise E wid Anthony h 241 Ravine av... —Luella clk Central Trust Co r 222 Spencer... —Lucy Mrs designer Blanchard Florist r 99 Ambrose... —Luigi (Rose) camera wkr h 272 Parkway... —Margt E (Mary) Dept Health, Educ & Welfare r 441 Alexander... —Mary E Mrs mach opr John A Lewis & Sons r 193 2d... —Michl (Norma) fety wkr h 71 Costar... —Michl fety wkr h 702 Joseph av... —Michl (Margt) plater h 78 Parkway rd... —Michl sign pntr r 146 Jay... —Michl A (Mary) electric h 126 Saratoga av... —Michl A ins agt John Hancock Mut Life Ins Co r 945 Plymouth av N... —Nicholas (Lucy) dental wkr h 222 Spencer... —Nicholas L clk PO h 272 Parkway... —Nicholas L (Mary) prsr H-F Co h 272 Parkway... —Norma J clk Ulica Mut Ins Co h 702 Joseph av... —Pasquale (Josephine) ladies' tailor 303 Clinton av N h 98 Cliffordale pk Iron... —Pasquale sausage wkr Schrader's Meat Products Co h 635 Plymouth av N... —Pasquale A (Angeline M) emp DPW h 226 Spencer... —Pasquale A (Lena B) genl contr h 14 Broedel... —Peter (A Mary) (Del-Bar Fuel Service) and household appliances 373 Smith h 251 Parkway... —Peter (Rose) pntr TI Co's h 33 Grape... —Peter G (Grace) asmlbr Pasco Industries h 200 Parkway... —Salvatore (Charilla) lab h 44 Lime... —Sam G (Theresa) prsr H-F Co h 251 Parkway... —Saml (Lillian) fety wkr h 210 Rand... —Saml (Maddelyn) pump opr h 21 Fulton av... —Stacey Lehr School 15 r 125 Thomas... —Theresa M emp SC Co r 165 Emerson DeVeechio Sam (Roseline) fety wkr h 97 Isabelle Delworth Harold r 393 Court Delyser Arlene studt r 55 S Wash... —Roy P seraner hand Consolidated Mach Tool h Williamson DeLyster Clarence W (Ruth) v-pres Federal Savings & Loan Assn h 238 Commodore pkwy Br... —Robt M (May C) mach Consolidated Mach Tool h 516 Gerson av Deizeth Jacob baker Continental Baking Co Inc r 171 Salisbury DeLzoppo Adele wid Fritz h 181 Blakeslee... —Fritz (Adele) died May 10, 1954 DeMac Typewriters (Harry R DeYoung) 16 Clinton av S Demace Carmella fety wkr r 166 Genesee DeMacker Casimir r 117 Mason DeMaggi Elicodoro M (Viviana) ctr Stecher-Traung r 35 Warner... —Geo firefighter Engine No 25 Roeh Fire Bureau r 38 Warner DeMaggiistris Albert (Angelina) prsr H-F Co... —Antonio (Cath) bus opr Roeh Transit Corp h 39 Kent... —Patricia A married Allan Johnson DeMao Ben (Ellen) pntr Post-All Ine r Texas... —Henry A truck driver r 30 Merrimac... —Jos (Concetta) lab h 71 Texas... —Ralph (Margt) mtce mn h 30 Merrimac Demaker Henry (Julia) h Hanover Houses Bldg 6 DeMolle Abr J emp r 738 Meigs... —Albert A (Mary B) h 19 Spiegel pk... —Arth h 643 Winton rd N



THE VALLEY CADILLAC-PONTIAC CORP.

CADILLAC AUTHORIZED FACTORY SALES — SERVICE PONTIAC GENUINE FACTORY PRECISION PARTS

333 EAST AVENUE

DIAL BA ker 3440



CLINTON AVE 1955

877

DRAWING MATERIALS PHOTO COPIES

BLUE PRINTS

WHITE PRINTS SIGN WRITERS' SUPPLIES

PICK UP and DELIVERY

H. H. SULLIVAN, INC.

67 SOUTH AVE.

BAKER 4220

Stanza Mary Mrs h 8 Weybeck
Stanzel Emil F (Angeline) EK Co h 115 Melrose
—Fredk A, USA r 115 Melrose
—Walter L, EK Co r 115 Melrose
Stanzola Biagio (Raffaella) lab Koch Garbage Reduction Plant h 173 Burrows
—Yolanda, 63 wkr r 173 Burrows
Stapatt Helen Mrs hsekpr r 374 Driving Park av
Stape Edw J r 21 Elmcroft rd
—Eliz C asst dir-personnel ofc Strong MH r 82 Fairfax rd
—Evelyn L wid Harry J h 20 Boardman
Stapler Esther S bkpr Roch Times Union r 64 Bartlett
—Fredk II (Margt E) electn RG&E Corp h 64 Bartlett
—Kath D wid Fredk H r 64 Bartlett
—Norma C, sr clk Hathaway Bakeries Inc r 64 Bartlett
Staples Basil G chem eng Pfaunder Co h 275 Colwick rd Ga
—Kenneth G E (Bertha) (Ken's Garage) h 63 Riverton
—Myron (Eva) h 225 Plymouth av S
—Norman (Inez) ofc wkr h 58 Avondale pk
—Pearl Mrs, EK Co h 45 Murray
—Raymond L (Marion) EK Co r 170 Lincoln
—Richd mill wkr r 18 Thorn
—Rose h 95 Freig
—Sam H (Pearl) mech F A Jones Inc h 45 Long Pond rd Gr
—Viola M, B&LO Co h 778 Flower City pk
Stapleton Ethel M wid Jas died Jan 3, 1954
—Howard C (Helen D) experimental eng h 350 Augusting
—Leona E head nurse Roch Genl Hosp r 501 Main W
—Mary J wid B Leonard h 27 Vick pk B
—Robt T (Miriam) cost estimator EK Co h 130 Muebeth
—Shirley studd r 45 Prince
—Wm M (Margt M) h 75 Thorndale
Stapley Grace C wid Lewis C dean Roch Sch for Deaf r 1545 StPaul
—Thus (Angela) mason h 443 Maplewood dr
Staplin Wm R (Mabel M) claims mgr Liberty Mutual Ins Co h 146 Langford rd
Stappenbacher Andrew A (Cath M) formn B&LO Co h 007 S Goodman
—Cath Mrs tel opr Veteran Food Sales Co r 907 S Goodman
—Marilyn P asmbir SC Co r 57 Muebeth
—Robt (Lottie) truck driver h 9 Gascon av
Stappenbeck Oscar M (Marion A) chauff h 1867 Main E
Staps Ellriede M clk r 122 Cherry rd
—Fredk W (Helen L) heat treatr Consolidated Mach Tool h 122 Cherry rd
—Harry F display inn r 122 Cherry rd
Star Fruit & Vegetable Market (Morris R Testa and Herbert P Ouzer) gro 1330 Culver rd
—Palmae Launderers & Dry Cleaners, Percy C Tink mgr 1884 East av

STAR PALACE LAUNDRY INC
inc '33
DONALD S HALL pres
HAROLD S HALL v-pres-treas
WALTER I THOMAS v-pres
HOWARD M MADDEN sec
CLEANERS LAUNDRERS
61 North
Zone 4
telephone BAKER 7110

—Super Markets 489 Chilt av, 814 Clinton av N, 817 Clinton av S, 1346 Culver rd, 1776 East av, 702 Jefferson av, 365 Joseph av, 4450 Lake av, 437 Lyell av, 2300 Main E, 398 Main W, 1510 MtHope av, 626 Park av, 649 Plymouth av S, 536 Portland av, 503 Ridge rd, 685 South av and 577-579 Thurston rd
—Tool Co (Donald J Meehan, Norman F Murray and Adolph E Batjer) rear 142 Genesee
Starbuck Wm H v-pres Kellogg Div Am BS Co r 150 Babcock dr Br
Starch Ellis J ofc sec Jamestown Mutual Ins Co r 521 Moore Albion
Starin Frank (Anna) emp B&LO Co h 118 Weld
—Leo (Erma) trainee Consolidated Mach Tool h 1552 StPaul
Staring Frank (Grace) stuftr h 28 Cornell
Stark Albert (Josie) pntr LRT Co r E River rd W Henrietta
—Ann pkr ILM Co Inc r 7 Madison
—Anna Mrs r 12 Shepard
—Artie E (Ruth) supt Elmhurst, Unique, Alcazar h 130 Bway
—Bertram (Mary) tailor h 680 Clinton av N
—Bonnie waitress h 450 Main W

STARK
—Bros & Beyer Inc, Chas A Stark pres Harry F Beyer sec Gustave Stark treas candy mfrs rear 440 Avenue A
—C Thos (Mabel E) projectionist Regent Theatre h 401 Latta rd
—Carlton N (Evelyn F) (Chas A Stark Co) h 279 Clifford av
—Chas orchestra Sch 52 r 134 Colonial Village rd Br
—Chas A (Emma A) pres Stark Bros & Beyer Inc h 275 Clifford av
—Chas A Co (Carlton N Stark) florist 841 Clinton av N
—Clifford J (Ruth) emp Consolidated Mach Tool h 17 Kappel pl
—Clifford W rec clk SC Co r 1137 Ridge rd Web
—Danl J (Ann M) tool grinder h 235 Lehigh av
—Donald driver-slsmn r 26 Glasser
—Dudley S Jr (Harriet L) SC Co h 301 Laburnum crescent
—Dudley S Rt Rev (Mary A) Bishop of Rochester Protestant Episcopal Diocese 110 Merriman h 111 Douglas rd
—Edw (Gerddine R) gear eng Gleason's h 1605 Clinton av S, Br
—Edw C (Eliz D) supvr R J Strassenburgh Co h 82 Amsterdam rd
—Edw G (Stella M) mason h 128 Clifford av
—Ellen P stock clk Bastian Bros Co r 41 Daley Blvd Irontd
—Ellis T (Omalee V) h 132 Hampden rd
—Emma Mrs pkr Stark Bros & Beyer Inc r 275 Clifford av
—Frank grinder Luther Bros Saw Co r 807 Winfred dr Web
—Frank J (Freda A) asmbir M D Knowlton Co h 1346 StPaul
—Geo E (Carrie E) jan Edison Tech High Sch h 261 Gregory
—Geo H (Vera L) tool mkr h 45 Gale ter
—Geo J Jr (Irene) eng NYC h 26 Glasser
—Geo W (Jean E) stock nm EK Co h 16 Kappel pl
—Glenn C (Margt C) widr h 466 Colvin
—Gustav fcty wkr r 17 Kappel pl
—Henry fcty wkr Stark Bros & Beyer Inc r 38 Cecelia ter Irontd
—Herbert asst mdse mgr B Furman Co r 433 Westminster rd
—Ida h 145 S Fitzhugh
—Irene Mrs insp HM Co Inc r Holley
—Jack (Jean) ofc mgr Germanow-Simon h 107 Mayflower dr Br
—Jacob (Bertha) trimmer h 44 Alcazar
—Jas (Doris) studd h 9 Backus
—Jaynie Mrs sec Christian Education Dept Br Presbyterian Ch r 790 Melville
—John A (Thalia) sls dept Roch Carting Co h 586 List av Irontd
—Judith M clk NY Fire Ins Rating Organization r 16 Kappel pl
—Kathleen B Mrs cash E W Edwards r 855 Penfield rd Pnflid
—Lewis C (Mary W) asst credit mgr h 135 Beresford rd
—Louis K (Fannie) barber Powers Hotel h 483 Westminster rd
—Lucille switch opr StMary's Hosp r 18 Benedict dr
—Marcella A nurse Highland Hosp r 466 Colvin
—Margt wid Fay C r 41 Margaret
—Marion ofc wkr r 44 Alcazar
—Martin r 50 Chestnut
—Mary Mrs sls clk Nathan's Wearing Apparel r 493 Rosewood ter
—Mary Mrs tailoress h 172 Remington
—Mary W Mrs music tchr East High Sch r 135 Beresford rd
—Miehl (Ellen) tool mkr Bastian Bros Co r 41 Daley Blvd Irontd
—Minnie E wid Alva T h 478 Oxford
—Paul (Rita) clk h 10 Tremanan
—Raymond E (Mary Rose) sprayer h 236 Tryon pk
—Richd S (Bernice) supt Robert F Hyland & Sons Inc r Calkins rd Pstfd
—Robt E (Lorraine D) asst supvr Gleason's r Stone rd Pstfd
—Rudolph F (Lucy R) ins and tax mgr Neisner Bros h Penfield
—Russell glasser Hires Turner Glass Co r 15 Benedict dr Chilt
—Ruth L Mrs (Ruth's Gift Shop) r 17 Kappel pl
—Salle clo wkr H-F Co h 12 Shepard
—Susan wid Jos r 253 Bidwell ter
—Thalia G profr drk Lawyers Co-op r 586 List av Irontd
—Wm J (Ann I) chauff Wesley M Angle h 837 Blossom rd
—Wm J Jr (Margt P) chauff h rear 456 Clifford av
—Wm L (Margt R) USAF h 62 Lorenzo

The Democrat & Chronicle
Want Ad Section
Western New York's Marketplace
You'll profit by reading and using the Want Ads
Phone LO cust 8000

Starke Alf (Dora) instrument mkr h 42 Nye pk
—Chas R (Kathryn) music tchr East High Sch r 134 Colonial Village rd Br
—Helen E wid Robt r 174 McKinley
Starken Kenneth Z (Marion) iron wkr Youngs Wrought Iron Wks h 394 MtHope av
—Richd A (Kath E) pntr 188 Danise rd h do
—Richd A (Eliz S) route slsmn Hathaway Bakeries Inc h 554 Genesee
—Thos H (Gertrude M) K Pk h 13 S Goodman
Starker Edw L (Eleanor) pkr FtWayne C P Co r 91 Malby
—Eleanor Mrs insp FtWayne C P Co r 91 Malby
—Irene Mrs h 46 Richmond
Starkey David C (Charline) hosp dir Wilmet Castle Co h 4 Laredo dr
—Ray R chf clk Penn RR r 106 Kenwood av
Starkins Verna M Mrs emp Harold Co r 353 Lowden Point rd Gr
Starkman Jas A (Josephine) sec-treas Genesee Refrigeration Supplies Inc h 7 Celia dr Entra
Starko Wm (Jennie) lab h 638 Plymouth av N
Starks Don Lee Rev r 125 Elmford av
—Doris F Mrs bmo RIT r 9 Backus
—Dorothy M Mrs atndt Roch State Hosp h 52 Bronson av
—E Milton (Minnie C) carp h 22 Sycamore
—Hazel J sten EK Co r 125 Elmford av
—Ella M wid Lee A h 125 Elmford av
—Geo r 393 Court
—Jennie Mae r 69 Joiner
—Jos E (Rosemary K) treas J H Rac Oil Co Inc h 80 Croydon rd
—Levi whsepm Genesee Reserve Supply Inc
—Marie Y sec r 125 Elmford av
—Matilda A h 116 Hamilton
—R Mansfield Rev r 125 Elmford av
Starkweather Donald E sls mgr Heinrich Motors Inc r Penfield
—Harriet r 14 Amherst
—Hazel I bkpr r 87 Prince
—Hazel I clk Todd's r 87 Prince
—Helen M medical sec Dr Wm E Monroe r 79 Bellwood pl
—Joan H Mrs commentator W H A M-TV r 28 Lillac dr Br
—John F potter r 79 Bellwood pl
—John L (Charlena M) chauff Heinrich Motors Inc h 79 Bellwood pl
Starling Alf A (Norma J) bell mn h 459 Averill av
—Alf A (Mary A) grinder h 36 Weider
Starshne Angelina Mrs emp Otto Bernz Co Inc r 230 Saratoga av
—Jos (Angelina) lab h 239 Saratoga av
Staropoll Frank G (Pepsi Cola Bottling Co of Rochester) h 90 Beckwith ter
Starquist Sam W ins Mutual Benefit Life Ins Co r Pavilion
Starr Donald J (Marjorie J) mach opr Gleason's r 85 Menard dr Gr
—B Winton constn safety insp NYS Dept of Labor r Geneva
—Ernest R (Anna M) freighter h 208 Lehigh av
—Frank C (Fern) sls eng General Electric Co h 262 Commodore pkwy Br
—Fred cooler mn Borden's Ice Cream r 38 Hoeltzer
—Grace M clk Mixing Equip Co Inc r Victor
—Harold K (Rose M) supt h 44 Townsend
—Irving (Joy Ann) form rms 225 Meigs h 21 Edgerton
—Jack (Rhea) asst buyer Natl Clo Co h 324 Field
—John S (Janice) chauff FP Co Inc h 112 York
—Kenneth pntr Carhart Service Inc r 320 Pennsylvania av
—Ollen L (Emma H) slsmn Multigraph Sales Agency h 65 Bradford rd Br
—Ronald C (Betty J) mach Gleason's h 167 Desmond rd Gr
—Ruby Mrs perfume fcty h 119 York
—Ruth M Mrs ofc sec Neisner Bros r 107 Mayflower dr Br
—Sam'l (Ida) pntr and dec h 100 Avondale pk
—Wm O (Ruth E) bus opr Roch Transit Corp h 287 Bakerdale rd Gr

MYRON W. GREENE

Overhead Doors — BARBER-COLMAN — Radar Control

TELE MAGNET AUTOMATIC TELEPHONE ANSWERING MACHINES

Factory: 2 COBBS HILL DRIVE, Corner Norris Drive

Telephone HI lside 4681

CLINTON AVE 1955

319

JAMES JOHNSTON AGENCY INC.

AUSTIN F. GRAB, President
ROBERT F. WOERNER, Vice-President
LEONARD H. HENDERSON, Vice-President
ROY A. DUFFUS, Secretary
PHILIP C. GOODWIN, Treasurer
ROBERT J. GRAB, Assistant Vice-President
JAMES T. HENDERSON, Assistant Secretary
JAMES C. DUFFUS, Assistant Treasurer

INSURANCE 1020 SIBLEY TOWER BLDG. HAMILTON 9930

FLETCHER

- Florence E bkpr Kee-Lox Mfg Co Inc h 54 E Park rd
Frank C r 100 Gibbs
G Elwood form Camera Works r 93 Timpot dr
Geo L chem DP h 5108 StPaul Blvd Iron
Grace H Mrs fir Jewett Inc r 116 Genesee Park Blvd
Grace L r 49 Group
Harold W (Edna F) (Ward's Delicatessen) h 137 Magnolia
Helen hmo Monroe County Dept Social Welfare r Churchville
Henrietta V wid Everett distal Dec 18, 1953
Jns ofc wkr r 450 Alexander
Jas (Beverly) weighmaster Jenkins & Macy Co
Jns D slsmn h 101 S Fitzhugh
John, USA r 115 Reynolds
John B (Bita) USA r 120 Cady
John O (Dora) h 405 Meigs
Leland F (Sylvia C) lab h 115 Reynolds
Leon T mteasm First Federal Savings bldg h 113 Seranton
Lilias Mrs asst dir RIT r 55 S Wash
Margt Mrs clk Bruin's Drugs r 38 Stratford pk Iron
Meda ofc wkr r 427 Meigs
Merton R (Marguerite) gas sta h 58 Stratford pk Iron
Nahun (Harriet) h 427 Meigs
Nancy stndt r 74 Merriman
Ralph T (Eliz A) ofc mnr Hathaway Bakeries Inc h 686 Amest Blvd
Robt R (Mary E) slsmn Iverstick & Co Inc r 2740 Chili av Ga
Robt W, USAF r 137 Magnolia
Ruby Mrs r 208 East av
Ruth E r 113 Seranton
Thos P (Helen I) h 111 Cobbs Hill dr
Winifred M dir Cerebral Palsy Association of Roch Areas Inc h 148 Gibbs
Fleischer Robt A (Edna R) EK Co h 58 Centennial
Flex Roy Allan W (Patricia) USAF r 135 Pierpont
Flex Rock Co, Edw K Kintner rep bldg materials and supplies 74 Park av
Flexible Tubing Co, A R Bowman Co rep thermoflex ducting 14 Franklin n 1107
Flick Elmer M mech Browneroff Garage r 175 Mohawk
Jos A bus opr h 175 Mohawk
Jos H, USAF r 175 Mohawk
Leo J (Alice D) (Leo's Garage) r 1114 Stanton la Iron
Louis A (Margt D) (Flick's Sea Food House) h 1832 Main E
Roberta clk NY Fire Ins Rating Organization r 175 Mohawk
Flick's Sea Food House (Louis A Flick) restr 1830 Main E
Flickinger S M Co Inc, Albert I Hill v-pres 505 St-Paul
Flegauf Ernest (Helen) engr h 617 Clinton av N
Fleiger Frank r 848 Linden
Hufus J (Cath J) rec clk HM Co Inc h 27 Elm-hurst
Flikkema Geo M (Clarice) pastor of Second Reformed Church h 41 Macbeth
Jas, EK Co r 41 Macbeth
Flindall Jennie M (Thurston Beauty Parlor) r 117, Manbrough rd
Flindell Helen sten r 9 Girton pl
Flinn Beck r 81 S Fitzhugh
Flinspach Marie J r 9 Beverly
Flint Asher 6th (Marion) emp Ritter Co r 86 Chadwell rd Iron
Betty D asmblr TI Co's r 15 Cardinal dr Chill
Chas K (Eliz J) h 901 East av
David G (Shirley) eng EK Co, Navy Div h 252 Alexander
Edw C (Eleanor C) reprmn RT Corp h 121 Woodstock rd
Edw F als dept EK Co r 12 Strathallan pk
Equipment Corp, Richd F Cooper pres Herman J Wals treas machy and truck rental 22 Flint
Eug N (Hattie M) truck driver h 304 Electric av
Geo E (Gertrude) lab h 276 Clinton av S
Glen E (Margt) eng NYC r 236 Solo
Glen F (Betty) drftsmn Pfandler Co h 15 Cardinal dr Chill
Hattie M Mrs asmblr SC Co r 304 Electric av
John Q bkpr Genesee Valley Provision Co r 52 Avondale pk
Joelyn r 184 Dartmouth
Leo R (Corr) fcty wkr h 75 Congress
Louise R wid Melvin V r 85 Birr
Myra Mrs r 59 Fillmore
Robt M smelter hlpr Pfandler Co h 85 Birr
Shirley S Mrs ofc sec Clarke Rush 2d r 252 Alexander
Susanna J wid Martin h 52 Avondale pk
Virgil E (Cath L) insp Roch Products h 516 Electric av
Flis Leon J (Martha M) relay adj h 466 S Goodman
Fitteroff Sarah wid Albert h 34 Pioneer
Flo's Home Bakery (Florence T and Phillip P Bruno) 722 Bay
Flocke Edmund J (Gertrude E) (Buddy's Restaurant) r 415 Wilder
Gertrude E Mrs (Buddy's Restaurant) r 415 Wilder

- Flodin O Harry (Mae T) supt B&O Co h 289 Roslyn
FLOEBERG JEAN E divisional v-pres Sibley Lindsay & Curr Co 228-280 Main E Zone 4 tel Hamilton 2200 h 305 Bonnie Brae avenue Brighton res tel Hillside 1538-R
Floh Andrew r 94 Wellington av
Irene Mrs baster ll-F Co r 89 Chalford rd Gr
John dept mgr Wegman's Food Markets Inc h 89 Chalford rd Gr
Margt Schorer h 94 Wellington av
Flood Ann A steu EK Co Navy Div r 233 Denver
Armand A (Sylvia B) eng h 322 Lake av
Ben, K Pk r 262 Winchester
Beverly stndt nurse r 224 Alexander
Carol M tel opr NY Tel Co r 136 Elmecroft rd
Cornelius J purch agt Roch Smelting & Refining Co Inc h 594 West Side dr Ga
Elmer G (Anna Mae) field eng SC Co r 71 Balsam
Esther M Mrs h 293 Driving Park av
Geraldine G clk SC Co r 338 Brayton rd Gr
Gordon E (Mary A) door mn h 136 Elmecroft rd
Jas guard h 474 Monroe av
Lucille clk W A Case & Son r 502 Clay av
Martha S wid Louis B h 71 Balsam
Newell slsmn Genesee Research Corp h Collingswood, NJ
Patk J (Adelaide F) route slsmn Hathaway Bakeries Inc r 57 Middlesex rd
Ralph (Gertrude) fcty wkr h 950 Boylston
Ralph R msn r 185 Phaxwood ter
Robt E (Thma F) USA r 198 Garfield
Sylvia Mrs designer Blanchard Florist r 322 Lake av
Theresa wid Nicholas h 233 Denver
Vincent M (Clara C) asmblr h 345 Haque
Walter S (Lucile E) parts mgr Geo E Hazard Co Inc h 582 Clay av
Flour Mart The, Peter L Zarcene mgr floor wld cover-hugs 113-115 North
Flor John S (Edna M) police RPD h 45 StCasmir
Jos T (Lucy A) ind eng h 494 Winchester
Stella emp EK Co r 94 Ernst
Steph (Kate) h 94 Ernst
Thos (Mary) brkmn NYC h 1014 Hudson av
Flora Alf (Lorraine) fcty dept NYC h 142 Syke
Camella Mrs ukr RG Co Inc h 1714 Norton
Edith C h 4671 Lake av
Jas W, stndt r 3371 Lake av
John T (Louise) (Saeger's Restaurant) h 3371 Lake av
Josephine typ NYS Dept of Agri & Markets h 12 Catharine
Marion Mrs mach opr H-F Co h 120 Chestnut
Mary wid Saml r 12 Catharine
Miehl mach r 12 Catharine
Vincenzo dled May 6, 1954
Floraack Agnes H anesthetist Strong MH h 243 Kee-ler
Arth E, USA r 1174 Norton
Arth F pastor StMichael's Church h 869 Clinton av N
Arth J (Ruth) prmr C L Kanty Paper Box Corp h 1174 Norton
Arth J stndt r 280 Rockingham
Bernard H (Ethel M) editor and publisher Roch Tribune h 77 Maria
Celia tallress h 621 Clifford av
Dorothy sec r 1174 Norton
Dorothy A nurse Highland Hosp r 280 Rockingham
Edw L (Eleanor) v-pres Great Lakes Press Corp r 170 Worthington rd Iron
Eleanor A lndrs StAnn's Home r 176 Kuhn rd Gr
Geo (Celia) wood wkr r 34 Charlotte
Gerald, EK Co h 345 Melville
Helene alterations Morris Shop Inc r 51 Allee Iron
Henry r 43 Richmond
Henry J (Jennie) asmblr K Pk h 289 Lexington av
Homer C h 49 Ellington rd
Jerome B (Brylyn) K Pk h 61 Greig
John F r 1174 Norton
John H (Anne H) spl agt NY Life Ins Co h 280 Rockingham
Jos F (Abce L) furnace mn h 102 Atlantic av
Loretta M payroll checker H-F Co r 211 Carter
Louis J (Agnes C) jan h 56 Leavenworth
Marguerite R Mrs ofc clk M D Knowlton Co r 345 Melville
Marie J Mrs ofc sec Aetna Casualty & Surety Co h 60 Ravine av
Marie E wid Theo F h 842 Genesee Park Blvd
Marion T film wkr r 621 Clifford av
Matthew (Loretta M) grinder B&O Co h 211 Carter
May Mrs cook Terrace Sanitarium r 116 White Iron
Raymond (Madeline) bartndr Marshall's Restaurant h 171 Bonsteel Gr
Rita A rem to Washington, DC
Robt J hlpr RT Corp r 842 Genesee Park Blvd
Ruth E box fldr r 165 Atlantic av
Theo W shipper TP Co Inc r 842 Genesee Park Blvd
Vincent N (Ann N) optician 834 Main W h 274 Genesee Park Blvd

- Florence Vera A wid John stitcheb r 2704 McIllope av
Flore Anna Mrs lndrs StAnn's Home h 1190 Long Pond rd Gr
Florentine Isaac (Rachel) prsr h 41 Widman
Meyer (Florence) mech Roch DW Garage h 366 Joseph av
Flores Mary wid Lloyd R h 295 Inglewood dr
Flurescue Harold (Sarah) coach RIT h 264 Hudson av
Florey Esther E slsmn SL&C Co r 295 Inglewood dr
Flori Doris K sls agt Mohawk Air Lines r 507 Thurston rd
Francis dist sls mgr Mohawk Air Lines h 507 Thurston rd
Floridy Donald (Theresa) bus driver h 8 Durgin
Florin Grace M tech U of R Sch of Medicine & Dentistry r 420 West av, E Roch
Hans W stndt r 1100 S Goodman
Florin Alphonse E (Josephine L) (Al's Truck Service Station) 2450 StPaul Blvd Iron
Ernest chauff r 7 Madison
Salvatore (Grace) h 501 Brown
Floris Ivy Mrs clk mgr Niagara Motor Freight Inc h 36 Tottenham rd Iron
Florist Supply Co Inc, Martin Strumph treas 125 Andrews
Florklewicz Loretta Mrs h 177 Portland
FLORSHEIM SHOE SHOP CO INC
THOMAS J McGUIRE manager
74 Main E
Zone 4
telephone LUcast 5962
Flory John (Eliz H) films mgr EK Co h 205 Weymouth dr Br
Floreck John h 97 State
Flow Susan Mrs pkr IIM Co Inc r 208 Waldorf av Ga
Vincent J (Dolores) slsmn h 104 Hobart
Flower Box (Otto R and Mrs Eliz B Ulrich) 623 Main E
City Amusement Co (Carl L, Jos F, Chas J, Louis C, Otto and Nelson Cross) 618 Main E
City Appliances Inc, Norman Miller pres Irving Falkowitz v-pres sec Erving Schwartz treas 449 Joseph av
City Bakery Supply Co Inc, Jack Bink pres Chas B Metherell sec-treas near 205 Buffalo rd
City Bedding Co (Sam H Goldberg) mattress mfrs 258 Hudson av

FLOWER CITY BOILER CO INC inc 1915 KENNETH W WESTON Jr, pres E O WESTON v-pres KENNETH W WESTON Sr, sec-treas BOILER REPAIRS AND WELDING 711 Exchange tel BAKER 2657, after 5 pm call GENESEE 8420 or CHARLOTTE 1314 City Builders Supply Co (John G Bianchi) 1284 Mt-Read Blvd

FLOWER CITY CARTING & EXCAVATING CO INC inc NY 730 M Emmett Yeoman pres Raymond A Yeoman v-pres Sidney E North sec Phillip J Yeoman treas truckmen 90 Bronson av Zone B tels GENESEE 0330 and 0331

FLOWER CITY CHARCOAL CO Inc NY '04, Alvin R Keil pres Mrs Edna K Brayton v-pres-treas Grace N Keil sec hardwood, charcoal briquets, charcoal, composition kindlers, coal-Disco and metallurgical carbons 135-149 Colvin, Zone 11 tel GENESEE 0476 See page 59

- City Driveway Co (Carl F and Paul A Doohan) 703 Carson av
City Dry Cleaners Inc, David Resnick pres-treas Milton Sandel v-pres sec 1116 Clinton av N and 600 Monroe av
City Foundry Co Inc, Jos W Maddison jr, pres Raymond Maddison v-pres Mrs Kate Maddison sec-treas near 13 Cassk
City Frozen Foods (Alex Saperstone) frozen foods 1980 East av
City Furnace Co (Burton P Stevens) furnace mfrs 565 N Goodman
City Glass Co (Jos A, Salvatore G and Bert C Gianforti) 124 Monroe av
City Knitting Mills Inc, Irving Rifkin pres Mrs Eva Rifkin sec 82 StPaul
City Liquor Store (Morris Korpeck) liquors 407 Dewey av
City Lodge No 01, ZEPOR of W, John Perdue sec 285 Clarissa
City Lumber Co Inc, Sebort Barrett jr, pres-treas Mrs Helen B Barrett, v-pres sec 58 Jessie
City Merchandise Co (Gerard Bapst) elec appliances 763 Main W
City Press 18 N Water
FLOWER CITY REALTY INC, Fred M Hillis pres Chas H Alnsworth, Michl H Travers, Wm A Norman v-pres-treas Walter C Steffen treas Robert T Healdy sec realtors, now and lived in home 1465 Monroe av near Cobb's Hill Brighton tel Browning 8484 See page 138 and right top corner cards

712 MAIN STREET WEST

Phone GE nesee 0438

IF YOU WOULD FIND WHAT YOU WISH TO BUY

CLINTON AVE 1955

593

MONROE COUNTY SAVINGS BANK

SAVINGS ACCOUNTS MORTGAGE LOANS SAFE DEPOSIT BOXES

TWO CONVENIENT OFFICES

35 STATE ST.

Member of the Federal Deposit Insurance Corporation

MAIN EAST AT FRANKLIN

MATHEWS

- Virginia fey wkr h 381 Driving-pk av
Wm optical wkr r 375 Ridgeway av
Mathewson Golmer, K Pk r 812 Meigs
Mathias Cuth h 3 Burke ter
Marie B waitress SL&C Co r 1135 Winton rd N, Iroind
Marty (Marie) v-pres Mevwin's Complete Collision Service Inc h 1135 Winton rd N, Iroind
Mathien Barbara, K Pk r 55 Goodwill
Florent J (Christine) K Pk h 53 Goodwill
Gerald J (Anzelma) K Pk h 227 Garsun av
Marie clk Universal CIT Corp r 55 Goodwill
Mathis Aug jan EK Co r 156 Platt
Barbara M tel opr NY Tel Co r 502 Campbell
Carl J (Irene M) crane opr RG&E Corp h 112 Saranac
Carl J Jr, truck driver r 112 Saranac
Frank J (Gertrude) died Dec 13, 1953
Geo A (Lois) sta eng h 30 Loranzo
Gertrude C wid Frank J h 794 Norton
Harold E (Mildred) emp K Pk r 218 Ridgeway av
Jacob dairy wkr Blue Bay Dairy r 1317 Spetsville rd Chlll
Kenneth E (Helen M) laby asst EK Co Navy Div h 185 Webster
Louis C (Rose E) mtrp mn Roch Public Library h 215 Ridgeway av
Louis F (Louise A) chauff Blue Bay Dairy Inc h 973 Portland av
Marylyn J r 215 Ridgeway av
Martha I tel opr NY Tel Co r 112 Saranac
Phillip (Noreen) USA r 25 Malling dr
Richard C fey wkr r 215 Ridgeway av
Richard F (Adele F) sht ml wkr h 297 Plymouth av S
Robt C (Alyerna) emp Roch Products h 118 Fulton av
Rose charwn Temple Bldg r 215 Ridgeway av
Mathy Helen wid Anthony h 85 Jefferson av
Mathyger Jeanine R head nurse Strong MII
Mathys Adolf h 187 Irvington rd
Ethel Mrs clk h 72 1/2 Hickory
Ida E sec and treas Primrose Johnson Dental Co Inc r 187 Irvington rd
Norma J Mrs sten VanDeVosse & Kliden Lumber Co Inc r 51 Mendwaldle dr Ga
Matieczyn Wasyl (Annistacia) carp h 38 Thomas
Matielewicz Norbath (Mary) asst mgr Neisner Bros Inc h 130 Webster av
Matien Marie h 1232 StPaul
Matijuh Alex (Anna) clk TP Co Inc h 8 Durgin
Matina Anna Mrs fuller H-P Co h 74 Aebersold
Anthony (Anna) h 74 Aebersold
I Donald (Rose C) artist EK Co h 118 1/2 Fulton av
John dsh washer r 74 Aebersold
John (Mary) shoe wkr Carpenter Shoe Co Inc h 83 Sander
Peter fey wkr r 74 Aebersold
Saul F (Frances) tailor h 50 Sander
Matrano Saml (Isabelle) tool and die mkr h 62 Gillette
Malkoch Michl (Stella) ptrn Am PS Co h 804 Lincoln rd, E Roch
Patricia A sten EK Co r 210 Grafton
Matkowsky Gerald clk ReQua Electrical Supply Co r 164 Gilmore
Jaroslaw (Mary) shipping h 164 Gilmore
Matlock Leona T Mrs ofc clk TI Co's r 402 Westfield
Miehl (Leona T) hndlr dsu Pont r 402 Westfield
Malochik Margt C nurse French's r 65 Lilac dr Br
Patricia nurse Roch Genl Hosp r 65 Lilac dr Br
Matons Arth (Elsa) r 272 Hamilton
Elsa Mrs maid Medical Arts Bldg r 272 Hamilton
Matos Blanche C box mkr John A Lewis & Sons r 137 Fulton av
Denisio (Blanche C) plshr Roch Butlon r 137 Fulton av
Matour Mail t 227 Cumberland
Matrachisa Mary, EK Co r 756 Parsells av
Mikeleno wid John r 756 Parsells av
Pat J drftsmn Ritter Co h 756 Parsells av
Wm weaver r 756 Parsells av
Matrachisia Jas (Frances) prsr Santoro, Leone & Landisi Co h 1502 Main E
Miehl (Dorothy) prsr h 33 Hallister
Matrachisa Jos J (Mary R) hndlr h 38 Galusha
Matrix Shoes Inc, W Harvey Holmes genl mgr shoe mfr 250 N Goodman
Malro Angelo R (Mary M) clk and dvr h 311 Pierpont
Richd emp Fasco r 68 S Union
Matroniano Eliz mach opr F Pk r 844 Plymouth av N
Frank P (Anna A) wldr h 42 Nichols
Mary S married Salvatore DeFranco

MATRONIANO

- Peter G (Margt) drftsmn Roch Research Corp h 41 Locust
Ponzallo (Antoinette) gas plant RG&E Corp h 844 Plymouth av N
Salvatore (Jessie) camera wkr h 210 McNaughton
Matroniano Anthony J (Josephine M) emp RT&E Corp h 70 Sayre
Matis Leonard slsmn Kalko Paper Co r Pentfield
Matson Alexander Mrs h 440 Thurston rd
Lillian chlr Vogue Dry Cleaners r 9 Beecher
Rose Mrs r 27 S Goodman
Mutt Alphonse (Marie B) bus opr Roch Transit Corp h 1340 Norton
Chas L chauff Roch-Pntd Bus Co Inc r 644 University av
Edw (Marguerite) h 163 Post av
Eleanor B ofc wkr r 1340 Norton
Marguerite Mrs v-pres Food Distributors Inc r 103 Post av
Nellie E Mrs h 66 Kirkland rd
Wm H (Marie V) mach opr h 15 Fenec
Matarazza John mach Dim-Rite Roofing & Insulation Co Inc r 92 Romeyn
Mattan Jos C (Josephine F) mailer Roch Times Union h 179 Bayleiff dr
Mattausch Barbara Mrs sewing mach opr Lawyers Co-op r Hilton
Otto emp B&O Co h 222 Burritt rd Hilton
Matti Antonio Mrs asmlr r 730 Plymouth av S
Frank (Marie) chauff h 1415 Norton
Geo P clk K Pk r 750 Plymouth av S
John (Sarah) formn RG&E Corp r 202 Blakeslee
Mina A wid Frank h 202 Blakeslee
Mattrell Vincent C (Angelina) mtrcmn h 41 Lowell
Matter Earl punch press opr Yawman Metal Products Inc r 468 Clinton av N
Herman G (Dorothy A) electn B&O h 29 Fenton rd Chlll
Lena B clk Fanny Farmer Candy Shops Inc r 10 Lakesound dr
Matter Frank clk PO r 41 Alford
Gloria R tech r 41 Alford
Jos (Antoinette) cheese mkr Munroe Creamery h 41 Alford
Matter Anna (Matter's Hat Shop) h 875 Clinton av N
Anthony T (Margt M) formn W B Coon Co Inc h 48 Grafton
Carl M (Mildred R) dept head EK Co h 3520 Lake av
Eliz M lyp EK Co r 251 Collingwood dr
Geo (Wilhelmina) h 139 8th
Harold E (Jessie M) EK Co h 11 Arnett Blvd
Henrietta wid Chas J h 221 Chlll av
Josephine M wid Wm J waitress h 209 Kenwood av
Marie A ofc sec RT Corp r 62 Wumblemton dr Iroind
Marylyn A rase wkr Monroe County Dept Social Welfare r 3520 Lake av
Marion H typ EK Co r 252 Culver pkwy Iroind
Mary r 875 Clinton av
Michl B bartndr r 209 Kenwood av
Oliver G (May) chauff SVO r Hopewoge Falls
Richd (Anna M) instrument mkr h 251 Collingwood dr
Tillie (Matter's Hat Shop) r 875 Clinton av N
Willard C (Violet B) h 30 Hloomfield pl
Wm J Jr, waiter r 209 Kenwood av
Matter's Hat Shop (Anna & Tillie Matter) 877 Clinton av N
Matus Adelaide optical wkr r 6 Carl
Benice L social wkr r 2042 Clinton av N
Howard M asmlr Photostat Corp r 6 Carl
Jos F mach Gleason's r 6 Carl
Jos R (Loretta) wchmn K Pk h 2042 Clinton av N
Julia V sten Lev's Music Stores h 76 Cady
Louise A sten Iola Sanatorium r Riga
Marion J ofc wkr r 2042 Clinton av N
Monica T optical wkr r 6 Carl
Robt J rep Continental Coffee Co h 81 Avondale rd Iroind
Stanley D (Betty) optical eng h 30 S Goodman
Mattenon Alton E (Ema) h 241 Averill av
Annis R wid Willard h 53 Roseview av
Arvin R tmkpr ConsoCated Mach Tool r 51 Elba
Asher enstr wkr h 171 S Fitzhugh
Asher J (Dorothy E) paper ctr Stecher-Traung h 122 Scranton
Dixie An sec h 214 Meigs
Doris M hndr Roch Slale Hosp r 650 South av
Earl (Clare) mech Herbert J LePage r 5 Harvard
Edgar E (Margt) suprr SC Co r 58 Idle la Br
Edna Mrs hndr vn J Hungeford Smith Co h 210 Wisconsin
Frank S (Susan) mech h 98 Lenox
Gertrude H wid Arin R h 51 Elba
Harian J (Frances E) emp Bell & Howell Co h 50 Laltimore rd

MATTESON

- Jas (Clara C) mech h 5 Harvard
Jas B (Laverne) attndt Heinrich Muters Inc h 133 Avenue E
Kenneth F (Margt M) spray ptrn Y&E Mfg Co h 139 Ravine av
Merile printer r 277 Barrington
Merle F mfr mgr Max T Doland Inc r 126 Marwood rd Gr
Putriana A rase Roch Community Chest r 122 Seranton
Robt H (Helen R) slsmn Johnson & Lund Co h 8 Struthmore cir Iroind
Ronald G (Leona B) electronics eng SC Co h 75 Vassar
Sarah Instr U of R Sch of Medicine & Dentistry h 35 Grittenden hwy
Walter E mech r 541 Lake av
Ward G (Alice) hndr opr Roch Transit Corp h 282 Clay av
Winifred M mach opr dt Pont h 23 Anderson av
Matthews May M wid Wm r 49 Champlain
Matthews see Mathews
Agnes Mrs hndr John C Artz & Sons Inc r 270 Stonewood av Gr
Amanoe L mtrsr Roch Genl Hosp h 81 Cereola ter Iroind
Anna Lee Mrs h 235 Ormond
Carlena studt r 45 Prince
Cesce r 3811 Lake av
Chas F (Margt) slsmn h 935 Carson av
Chas T towemn Conl Chevrolet Corp r 561 Titus av Iroind
Christine Mrs h 36 Ketchum
Clarence S (Agnes M) gear insp Gleason's h 220 Lyell av
Duane C (Sylvia) ins agt Mel Life Ins Co h 474 Hollywood Blvd Wob
Dudley H (Leana A) clk EK Co r 41 Raymond dr Gr
Edw L (Margorie L) metallurgist Gleason's h 404 Brandon rd Iroind
Elythe C wid G Norman h 202 Sawyer
Els Mrs asst librn Eastman Sch of Music r 10 Pulard av
Eliz O Mrs library wkr Eastman Sch of Music r 1809 Turk Hill rd Ppt
Elsie H clk RT Corp r 24 Highland av
Emma wid John h 207 Hamilton
Evelyn r 115 Labarum cres
F Paul (Florence) perforator K Pk r 40 Durham
MATTHEWS & FIELDS (Leslie E Fields and Donald M Fields) lumber and building materials 120 Stonewood av Greece, NY, Zone 16 tel CHarlot 4426
Florence E wid Stephen J h 24 Cayuga
Frank W (Elle) investigator NY State Dept of Labor, Div of Employment h 138 Dayrest dr Iroind
G Norman (Elythe C) died June 14, 1954
Gertrude E Mrs credit asst E W Edwards h 32 Lausdale
Garon L (Mabel L) asst dir EK Co h 854 Edgemere dr Gr
Gill (Jas Conn) 251 State
Harold T asmlr Dollinger Corp r 106 Crouch
Harriet h 113 Labarum cres
Helen Mrs sten C Kent Williams r 275 Wiedner rd Chlll
Henry G (Mary F) chem eng h 24 Highland av
Howard r 50 Chestnut
Howard L h 518 Main W
Irving C Jr (Janet F) treas and mgr Ferguson Hardware & Electric Inc r 289 N Greene rd Hilton
Jas S (Alice) asst supt h 186 Gardner av
John K (Adelaine P) pres Bradley-Matthews Inc h 125 Roxborough rd
Jos E (Josephine) h 40 Durham
Julian C (Vivian) stereo Roch TU h 118 Virginia av
Kath studt r 45 Prince
Lena h 3841 Lake av
Leuta Mrs, K Pk r 301 Saxton
Lillian ofc sec Warren, Case, Weingartner & Yorks r 525 Bonesteel Gr
Lorraine wid Jnlr r 801 Clinton av N
Margt clk r 160 Woodbine av
Margt clk D&C h 1225 Park av
Margt Mrs h 88 Ardmore
Mary Mrs r 255 Gregory
Mary L Mrs lard wkr TP Co Inc r 24 Benedict dr Chlll
Patricia A edue asst Roch Museum of Arts & Sciences r 123 Roxborough rd
Peter r 40 Delevan
Robt A mach opr Ft Wayne CP Co r 118 Virginia av
Service (James F lloid) gas sta 845 Monroe av

ROCHESTER IRON & METAL CO. INC.

SCRAP IRON and METALS - STEEL WAREHOUSE STOCK - STRUCTURAL PLATES
Sheets - Bars - Cold Rolled Strip Steel - Aluminum - Immediate Service

325 ST. PAUL STREET Phone LO cust 9510 237 MT. READ BOULEVARD

JO... BOU... Manu... Ru... Sta... S... Pr... Dea... O... Su... D... CH... F... T... HA... 2... 13... STA...

Corrugated Shipping Containers - Folding Box Curtrons BOXART STREET CH arlotte 0130

CLINTON AVE 1955

481

**MONROE COUNTY SAVINGS BANK**

SAVINGS ACCOUNTS MORTGAGE LOANS SAFE DEPOSIT BOXES

TWO CONVENIENT OFFICES

35 STATE ST.

Member of the Federal Deposit Insurance Corporation

MAIN EAST AT FRANKLIN

**KELLEY**

- John M (Ruth) formn Ashley Machine Works Inc r Churchville
- John R (Marilyn) slsmn Goodyear Service Stores Retail Div r 200 Harding rd
- Jos C glass ctr Fischer Optical Co Inc h 353 Tremont
- Josephine r 23 Amherst
- Kath h 236 Seio
- Kathryn clk Roch Hosp Serv Corp r 177 Yorkshir rd Iron
- Lester C tchr Jefferson High school h 654 Seward
- Mabel r 60 Wellington av
- Marian H wid Elmer W h 6 New York
- Mary II Mrs dental asst Henry D Rohrer r Livonia
- Mary J studt r 45 Prance
- Mary J Mrs packer Carpenter Shoe Co Inc h 136 Garfield
- Mary R Mrs h 171 Crittenden blvd
- Maurice (Virginia) K Pk h 187 Norton Village Lane
- Minnie C Mrs house matron Catholic Women's Club r 215 Alexander
- Patk E (Anna A) meat dlr h 380 Wellington av
- Patk E studt r 43 Warner
- Rawson A formn du Pout r Spencerport
- Raymond J (Esther T) inspector Delco r 154 Masceuth
- Robt slsmn W H E C r 1 Wadsworth av Avon
- Roht C (Phyllis) emp Wollensak's r Pinnacle road Pfld
- Robt J (Mary H) acct RG&E Corp h 2767 E Lake rd Livonia
- Robt L gas sta atndt r 185 Greeley
- Rose A bkpr Wegman's Food Markets Inc h 150 Hamilton
- Roy h 148 S Fitzhugh
- Sarah r 1971 Lake av
- Thelma Mrs h 474 Court
- Theresa h 23 Amherst
- Theresa A mgr Ace Beauty Salon r 61A Manor parkway
- Thos (Jane L) gro l Alanzo h do
- Thos E brkmn B&O r 654 Seward
- Thos J (Alicia S) apt supt Park Manor h 85 Park av
- Thos R highway designer Capitol Engineering Associates r 515 Magee av
- Virginia H Mrs soldier SC Co r 481 Tremont
- Vivian R insp Stecher-Traung r 72 Grand av
- Wallace M (Elsie M) chauf h 57 Leighton av
- Walter (Beverly) slsmn h 27 Bohrich dr
- Walter J (Gladys) ofc supvr Met Life Ins Co h 130 Elmore rd Br
- Walter P (Kath B) sls mgr TP Co Inc h 124 Roxborough rd
- Wilma M Mrs asst technician Weed Dental Laly Inc h 717 Smith
- Zora Mrs clk Rochester Motor Parts Inc r 752 Culver rd
- Kellogg Beta L wid Clayton L studt r 233 Hamilton
- Kelliber Dorothy A sten Phoenix Mutual Life Ins Co of Hartford Conn r 134 Winbourne rd
- Jas M Jan Genesee Valley Trust Building r 58 Hartford
- Jas R slsmn r 134 Winbourne rd
- Mary Mrs r 58 Hartford
- Paik J janitor Genesee Valley Trust Building h 58 Hartford
- Thos E (Lydia J) h 134 Winbourne rd
- Thos E Jr (Marietta E) slsmn h 288 Penhurst
- Kelling Edw (Martha) r 13 Nassau
- Kellinger Jos M (Ces) tchr U of R h 26 Arvine Hts
- Kellman see Kelman
- Aloysius C (Eileen) mach Gleason's h Hilton
- Eliz J h 135 Grand av
- Geo A (Ellen) eng Camera Works h 575 Main W
- Joan waitress SL&C Co r 453 Clinton av N
- Leonard C (Myrtle I) mach h 280 Pullman av
- Louise wid August E r 280 Pullman av
- Paul (Elsie) electn K Pk h 98 Leroy
- Robt J (Mabel G) bus opr Roch Transit Corp h 42 Ridge rd
- Robt J (Shirley L) clk h 55 Gorsline
- Wm L (Madeline V) eng B&O h 28 Cypress
- Kellmanson Chas L (Hazel M) (Rochester Atlas Wrecking Co) h 276 Crossman ter
- Kellner Cecilia M tech U of R Sch of Medicine & Dentistry r Caladonia
- Kellogg Albert W (Mary L) route slsmn Food Distributors Inc h 3 Pfled pl
- Aarchie R (Etta I) supt The Roxborough h 236 Plymouth av S
- B Louise Mrs counter wkr r 935 Chill av
- Barbara J sec r 3 Pfled pl
- Calvin S (Grace E) asst stat RG&E Corp h 83 Canterbury rd
- Chas S (Maye C) ofc wkr Specialty Printing Co h 899 Culver rd
- Chas W field underwriter Monarch Life Ins Co r 60 Earl

**KELLOGG**

- Chris (Margt) studt h 8 Backus
- Claude W hlpr Roch Novelty Works Inc r 23 Briarcliff rd Iron
- Division of the American Brake Shoe Co. Wm T Kelly jr, pres Wm H Starbuck, Geo H Decker, J Robt Pauline v-pres pump mfrs 87 Humboldt
- E Laura registered nurse r 135 W High ter
- Eleanor Mrs placement dir RBI h 19 Ridgeview dr, E Roch
- Elmer E (Minnie) hlpr Monroe County Infirmary r Honeye Falls
- Francis E (Florence) tech SC Co h 9 Pershing
- Geo (Edna) restr wkr h 208 Griffith
- Gertrude M nurse Dr Chas T Sullivan h 160 Melgs
- Graydon G mgr John Hancock Life Insurance Co h West Side dr Ga
- H Joyce nurse Roch Genl Hosp r 8 Rowley
- Harry P (Belle H) slsmn h 135 West High ter
- Helen R dental tech r 396 Oxford
- Hilda supvr Roch Savings Bank r 390 West Side dr Ga
- Howard (Anns) Hagun B&O h Scottsville
- John (Julia) phys USA h 6 Rowley
- John, USA r 3 Pfled pl
- John F r 35 Argyle
- John G industrial relations mgr Distillation Products r 19 Ridgeview dr, E Roch
- June O Mrs sls dept SC Co h 387 Garson av
- Laura E tchr Jefferson High school r 135 West High ter
- Linn-Lou editorial asst EK Co h 1928 Penfield rd Pfld
- Loren P (Ethel T) plmb EK Co r Leicester
- Louise B Mrs cafeteria wkr RIT r 935 Chill av
- Lynn (Isabell) supt h 284 Cypress
- Mabel A practical nurse r 151 Kenwood av
- Mabel B wid Chas II h 80 Earl
- Marjorie studt r 55 S Wash
- Martha W emp supvr Strong Mill r Avon
- Mary C wid Norman cook r 198 Griffith
- May Mrs r 653 Joseph av
- Ross W (Mona S) multiutil opr C of C r Penfield
- Stella D Mrs h 240 S Goodman
- Virginia studt r 424 University av
- Kellogg Fred (Ruth) r 109 Ford
- Kelly see also Kelley
- Ada h 80 Plymouth av S
- Adelaide C typ-clk Monroe County Dept Social Welfare r 168 Alameda
- Albert C (Marie H) mech h 240 Anderson av
- Alex M (Eugenia J) tool mkr Heints & Philippsen h 83 Margaret
- Alex M Jr, USA r 83 Margaret
- Alf F (Viola M) formn Roch Buttons r 318 Brown
- Alice r 393 Court
- Ann r 334 University av
- Ann ofc wkr SL&C Co r 149 Devonshire et
- Ann studt nurse Strong Mill r Helen Wood Hall
- Ann wid John r 3 Schwartz
- Ann Marie tchr Sch 14 r 165 Wilsonia rd
- Anna wid Herbert r 256 Thurston rd
- Anna wid Philip h 232 Barton
- Anna wid Wm r 775 Jefferson av
- Anna E wid Chas C h 181 Remington
- Anna K wid Chas A h 156 Northview ter
- Anna M wid Thos J h 130 Silver
- Antonia S wid Lawrence J h 168 Flanders
- Ardie M nurse's aide Roch Genl Hosp r 190 Silver
- Arth h Hanover Hous, Bldg 4
- Arth J (Myrtle L) fcty wkr h 2 Vinewood pl
- Arth P (Psyche) h 545 Armet blvd
- Arth W (Helen E) sls mgr W H A M h 428 Mosley rd Fpt
- Barbara tel opr RT Corp r 32 Wedgewood pk Gr
- Bernard h 131 S Fitzhugh
- Bernard mech Hallman's Central Chevrolet Co Inc r 544 Wash av Iron
- Bert (Anna) flm mkr K Pk h 66 Kilmarr
- Bessie maid r 97 Oxford
- Beverly studt r 440 University av
- Blanche E Mrs pkr Germanow-Simon h 163 Garfield
- Bridget r 1971 Lake av
- Bruce ren The Colson Corp h Syracuse
- Cath M Mrs h 147 Charlotte
- Carol R studt r 424 University av
- Carol R wid Wm T h 1125 Genesee Park blvd
- Cath wid Michl died Dec 3, 1953
- Cath C r 260 Wellington av
- Cath F wid Thos M, EK Co h 515 Magee av
- Ceramic Laboratory (Virginia M Kelly) 14 Franklin rd 1017
- Chas A (Anna K) died Nov 7, 1953
- Chas E (Dinah) mech RG&E Corp h 62 Windsor
- Christopher S experimenter h 128 Rand
- Clarence formn GB Co Inc r 163 Garfield
- Clarence C (Florence L) asmbler Gleason's h 538 Wegman rd Ga

**KELLY**

- Dani widr r 20 Vermont
- Dani J (Nina) hdw h 263 Alexander
- David I h 1633 Dewey av
- David J (Cath M) tool mkr h 10 Carl
- Della maid r 1316 East av
- Donald A (Mary M) paper mkr h 214 Salye ter
- Donald J (Virginia A) spot widr h 3 Glendale pk
- Donald M truck driver Gleason's r 8 Rowley
- Donald P (Eileen P) group leader EK Co h 163 Milton
- Donald P (Ruth S) lawyer 16 Main W rm 343 h Fernwood pk apt 131
- Donald R (Blz E) tool mkr h 31 Ravenwood av
- Donald S (Elaire H) K Pk h 92 Lakecrest av
- Donald W (Marion M) h 693 Joseph av
- Doris M Mrs head nurse Roch State Hospital h 1695 South av
- Dorothy M Mrs clk Bourjols Inc r 199 Plymouth av S
- E Vernon (Marjorie M) floors h 90 Salisbury
- Earl Jan City Hall Annex r 727 Brown
- Earl P (Kay) ceater du Pont r 193 Garfield
- Edgar lab Wm Brown Metals Inc
- Edith S ofc sec Wm A Newbauer h 160 Hamilton
- Edw beef dlr h 1171 Plymouth av S
- Edw (Doris) Jan h 43 N Union
- Edw (Heryl) linemn h 699 Park av
- Edw D emp Genesee Valley Union Trust Co r 1665 East av
- Edw F agt Wm II Kaiser Agency r 196 Brandon rd Iron
- Edw G, USA r 30 Day pl
- Edw J (Stella) press opr h 85 Fairgate
- Edw J (Lorraine) slsmn h 469 Hayward av
- Edw L ofc mgr Kurlish Co h 123 Manor pkwy Br
- Edw P (Cocelia M) trucker NYC Sta h 39 Day pl
- Edw T (Dorothy) (Franklin Stamp Co) h 199 Plymouth av S
- Eileen Mrs libr Roch Public Library r 25 Broezel
- Eliza A wid Lewis H h 138 Roxborough rd
- Eliz bkpr Darling Shop r 144 Brayton rd Gr
- Eliz maid Genesee Hosp r 31 Hinover
- Eliz ofc wkr h 25 Erlen cres
- Emmett J (Mabel E) r 301 Sherman
- Ernest E (Jean E) production eng Graflex Inc h 287 Elmford av
- Esther M clk Bayuk Cigars Inc h 880 Clinton av S
- Eug (Quality Tool & Die Co) h 205 Hinchey rd Ga
- Eva K Mrs insp SC Co h 443 Hayward av
- Fern H tchr r 73 Lozier
- Flora M wid Leonard h 230 Denver
- Florence Mrs bkpr City Typewriter r 538 Wegman rd Ga
- Florence H wid John slsmn h 51 Alliance av
- Florence R clk LRT Co r 207 Cumberland
- Francis (Edna) pipe ftr h 110 Troup
- Francis L P assoc editor Post-Al Inc r 297 Barrington
- Frank (Ruth) auto mech h 88 Maria
- Frank B (Eliz D) mech hlpr Bureau of Fire & Police Teleg h 21 Salye ter
- Frank B jr (Kath) emp City h 8 Washash
- Frank T mach opr Roch Shank Co
- Frank X (Madeleine M) h 1167 Park av
- Franklin (Margt) asst formn h 251 Bryan
- Fred (Gloria M) truck driver h 2 Hawkins
- Fred J (Eliz A) gas sta 671 Park av h 42 Meadowview dr Pfld
- Gaetana Mrs underwriter Amsden-Connor Mills Inc h 20 Hartford
- Geo B (Cath W) (Kelly's Liquor Store) h 81 Dorchester rd
- Geo F (Regina C) emp Genl Railway Signal Co h 151 Brookdale av
- Geo L (Iva E) h 32 Lee pl
- Geo M (Jessie C) armature winder h 26 Margaret
- Geraldine Mrs baker h 42 Nassau
- Geraldine R head cash A&P r Richford Hotel
- Hallie S Mrs r 61 Wilcox
- Harold G (Virginia) slsmn h 355 Weaver
- Harold H reprmn RT Corp r 32 Wedgewood pk Gr
- Harold L (Emily K) formn RG&E Corp r 136 Roxborough rd
- Harold R clo ctr r 355 Weaver
- Harry J eng B&O r 73 Lozier
- Harry J mech opr h 289 Andrews
- Helen R clk EK Co, Navy div r 92 Herbert Iron
- Herbert C jr (Virginia) truck slsmn Archer Motor Co Inc h 80 Thurston rd
- Homer chauf r 11 LaFayette pk
- Homes V (Esther M) licnt Engine Co No 3 h 1348 Jay
- Hugo P animal caretaker U of R Sch of Medicine & Dentistry r Rush
- Irene I tchr Monroe High school h 608 Melville

M F U S E Rochester and Vicinity Near the Central Post Office

**ALTMAN MOTORS, INC.**

PROMPT REPAIRS ON ALL MAKES OF CARS COLLISION WORK SPOT CASH FOR YOUR CAR  
 150 LAKE AVENUE "Cars To Fit Any Pocket Book" GL ENWOOD 4422



# CLINTON AVE N 1955

515

## EGBERT F. ASHLEY CO.

### GENERAL INSURANCE

400 CUTLER BLDG. 42 EAST AVE. Phone HA milton 1858

#### LACHUSA

- Sumi J (Josephine R) (LaChusa Food Store) h 31 Philander
- Lachman Sol (Rachel) jan Hebrew Shelter Home r 99 Kelly
- Lachner Beverly stndt r 45 Prince
- Lachs Kurt (Frances) h 271 Conkey av
- Lachusa Jas M (Sara) carp h 210 Grand av
- Lachusa Angelo, Gerber's Baby Foods r 72 Franklin
- Lachusa
- Lachina Emill J (Frances M) mech opr H-F Co h 31 Buonomo
- Frances Mrs clk Kay's Variety r 31 Buonomo
- Lacinski Jos J (Helen D) steward Rochester Echo Singing Assn Inc h 200 Nester
- Lack Eliz wid Jos h 2 Brooklyn
- Lackey Bobbie h 321 Lake av
- Donald M (Mary M) K PK h 71 Dakota
- Floyd M ins agt The Columbian Natl Life Ins Co of Boston, Mass h Churchville
- Jas J (Alma) elev opr r 144 Sanford
- Walter R (Lillian A) emp Haloid Co h 224 Holtenbeck
- Lackusa Frank (Ruth N) lab Flower City Charcoal Co h 597 Brown
- Thos (Una) slsmn h 31 Brooklyn
- LaClair Austin (Alice) chauff Flower City Bakery Supply Co Inc h 257 Buffalo rd
- Freda asmlr r 257 Buffalo rd
- John B studt nurse Roch State Hosp r 1000 South av
- Wilfred h 100 Lehigh av
- Wilfred L mach shop r 100 Lehigh av
- LaClare Leo (Isabel) asmlr Photostat Corp h 116 Alexander
- Lacock Homer L (Muriel P) pres Production Tool & Gage Bly of BRS Corp and (Stampress Engineering Co) h 59D Chaner pkwy
- LaComba Plomena wid Thos tallress h 708 Winton rd N
- John T (Mildred E) jwlr 471 Ridge rd h 1220 Lake av
- Josephine A married Peter Salacia
- Kathleen Mrs clk Nelsner Bros Inc r 10 Fair View Heights
- LaCombe Gerald (Louise) mach opr h 270 Lake av
- LaCombe Cleophas T (Margt) prnter Roch TU h 39 East View av Iroind
- John J (Margt B) mntr Roch TU h 83 Richland
- Olive fcty wkr r 145 Alexander
- Lacomme Jeanette wid Max h 3 N Wash
- LaComunare Jas (Josephine) emp D&L O Co h 203 Almira
- Josephine Mrs baster H-F Co r 203 Almira
- LaCorte Avelia clk John B Boune Co r 1525 North
- Den J (Clara E) drftsmn Goodstone Mfg Co Inc h 124 MtRead blvd
- Frank J, K PK r 1525 North
- John (Josephine) distributor h 1525 North
- LaCotia Caroline restr wkr r 273 Lynchurst
- LaCour Anna r 120 Chestnut
- Bernard J (Olga) clk Railway Express Agency Inc 350 Clinton av N h 47 Werner pk
- Donald ofc mgr Bunnbrook Dairy Inc h Parma Center
- Geo C h 90 Wellseley
- Geo F (H Lucile) brewery wkr h 313 Ridgeway av
- Olga Mrs sec-treas Dr Harold R Drysdale r 47 Werner pk
- Suzanne clk RT Corp r 313 Ridgeway av
- Wilfred J investigator r 20 Wellseley
- LaCov Isadore A (Anne) carrier PO h 205 Crossfield
- Ismael (Jennie) clk wkr h 230 Chestnut
- Jacob (Glorienne) mech Brownroft Garage h 525 Clifford av
- Louis (Charlotte) carrier PO h 464 Clifford av
- Morrie (Sybil Y) slsmn h 95 Avenue E
- LaCroix Leonard L (Edris I) lab K PK h 34 Owen
- Margt M Mrs prac nurse Iola Sanatorium r 350 E Henrietta rd
- Wilfred E (Lorraine) ins agt Mutual Benefit Health & Accident Assn h 366 Roxborough rd
- LaCross Bernard N (Eileen) slsmn Metzger & Brayer Co h 115 Oriole
- LaCrosse Gladys E tchr r 629 Emerson
- Neil J (Mary V) clk K PK h 629 Emerson
- Wm stndt r 629 Emerson
- Lacy Albert J jr (Geraldine) mgr Hardwood Lumber Co Inc h 15 Culver pkwy
- Alice Mrs br mgr Fanny Farmer Candy Shops Inc r 1752 Main E
- Florence J wid Volney E h 6 Leander rd
- Gail M married Jas H Bauch
- Geraldine Mrs ofc wkr Jenkins & Macy Co r 15 Culver pkwy
- Herbert W (Betty J) (Lacy & Katzen) jwyr S Exchange rm 907 h 286 Kirk rd Gr
- Jack T (Patricia A) examiner's aide U S Customs Appraiser h 268 Belmont rd Gr
- Justin E jr (Marjorie) dentist 14 Franklin rm 1018 r 59 Lilac dr Dr

#### LACY

- & Katzen (Herbert W Lacy, Leon Katzen and Saml L Yarosow) lawyers 8 Exchange rm 907
- Leontine F Mrs clk Roch Genl Hosp r 28 Ferris
- Oscar (Alice) h 1752 Main E
- Ruth A clk Roch Hosp Serv Corp r 1836 Lake av
- Sylvester C mech dentist Murray C Sykes r 115 Electric av
- Lada Stephen h 32 Peckham
- Thaddeus S fcty wkr r 32 Peckham
- Ladabouche Raymond C (Robin D) mldr Hetzler Foundries Inc h 419 Hawley
- Ladd Cora B r 5 Rising pl
- Frances R librarian Rush Rhees Library U of r 67 Earl
- Frank R plant mgr Continental Baking Co Inc h 67 Earl
- Hattie H Mrs r 5 Rising pl
- Helen J married Philip F Gilman
- Hugh (Cora) EK Co h 111 Shepler
- Jay Clifford (Veronica M) h 53 Hortense
- Jerald P (Beverly) K PK h 322 Cedarwood ter
- Lavinia clk HLM Co Inc r Spencerport
- LeRoy chem Hawkeye r 260 Electric av
- Marion sec h 5 Rising pl
- Marilyn J dental asst Eng F Leicht r 1100 Genesee
- Maude E clk SL&C Co r 2046 Hudson av
- Myron (Meredith) K PK h 172 Pullman av
- Myron E (Florence M) K PK h 111 Keshl
- Russell J (Alice C) forum TP Co Inc h 440 Thurston rd
- Russell M meat ctr TP Co Inc r 130 Woodbury
- Vincent L chauff h 315 Gardiner av
- Walton H (Margt V) investigator NY State Dept of Law h 1100 Genesee
- Wm D (Mabel) guard h 636 South av
- Ladefis Ignatius wosennm Dad Drug Co Inc r 20 Post av
- Philip (Margt) tailor h 332 1st
- Stephen (Philippina) tailor h 182 5th
- LaDefis Anthony (Irene M) amusement game machines h 166 Bernard
- Carrie (Fredrick) Reducing Salon h 766 Main E
- Chas (Jean) h 669 Cedarwood ter
- Christopher A (Mary R) prsr H-F Co h 70 Van-Ohinda
- Chris R mgr Shapiro Hardware r 705 Westchester Iroind
- Chris R jr, clk Shapiro Hardware r 705 Westchester Iroind
- Frances L verifier Lawyers Co-op r 7 Finney
- Frances M info clk Highland Hosp r 553 Lowell
- Ignatius P (Agnes M) order clk h 20 Post av
- Irene M sten SC Co r 466 Bernard
- Jas V (Carrie E) wldr h 128 Boch
- Jos (Grace) mason h 7 Finney
- Jos jr, metal wkr r 7 Finney
- Josephine Mrs emp Dond's h 553 Lowell
- Louis L (Nancy M) camera wkr h 114 Randolph
- Lucy Mrs indry wkr r Roch Genl Hosp h 193 Hillcrest
- Marion K Mrs supr Lawyers Co-op r 705 Westchester av Iroind
- Mary R Mrs mach opr SC Co r 70 VanOhinda
- Philip fcty wkr Toledo Scale Co r 169 Hillcrest
- Rosalia sec r 553 Lowell
- Russell F (Carroll) prnter Brown Chevrolet h 1896 Clifford
- Vincenzo (Jennie) fcty wkr Rosh Can Co r 511 Grand av
- Ladella Chas h 77 Ambrose
- Demiano (Girolama) mason h 260 Scio
- Eleanor clk wkr H-F Co r 77 Ambrose
- Jos (Josephine) chauff h 77 Ambrose
- LaDelia Jas T (Theresa) plmb h 887 Glenwood av
- Jos J (Doris) truck driver h 65 Oakman
- LaDelphia J Philip slsmn French's r 24 Pomeroy
- LaDieu Geo (Mildred) truck driver h 482 Melville
- Harriet wid Arch h 5 Azo
- LaDolles Anthony J (Luella) barber 1314 Dewey av h 140 7th
- Carl (Ruby) sargent-Greenleaf Co h 207 Springfield av
- Gustino (Jennie) jan h 10 Taft av
- Jos (Constance) freighter Truck Co No 1 h 144 7th
- LaDonna Guerino prnt r 204 Davis
- LaDonna Farrell R (Angelina A) sign insp Roch Bureau of Bldgs r 234 Saratoga av
- Jas (Mayne) truck driver Roch Sewage Disposal Plant h Pine Grove av
- Mayme Mrs sten Monroe County Dept Social Welfare r 875 Pine Grove av
- Richd G plmb hbr Lubene & Hayes Inc r 410 Pearl av PIPlet
- Ladovsky Mary A clerical D&L O Co r 14 Bernard
- Michael P. Hawk-Eye r 14 Bernard
- Paul (Kath) plshr h 24 Bernard
- Ladusa Chas J wkr r Roch Genl Hosp
- Frances wid Antonio h 579 Scio
- Jos P (Josephine M) gas sta 810 Lake av h 25 Petten

CHRYSLER AIRTEMP  
HEATING AND AIR CONDITIONING BY



196 CHESTNUT ST. HA 9230

- LaDuca Chas (Ida) lab h 835 North
- Donald (Betty) (LaDuca Motors) h 45 Hortsdale rd Iroind
- Jas A (Anna R) tailor h 192 Furlong
- John (Margt C) (LaDuca Motors) h 150 Kenmore In Iroind
- Jos J (Helen) (Home Grocers) h 181 Marion
- Motors (John & Donald LaDuca) 855 StPaul
- Saml (Mary) (Home Grocers) h 103 Cliffordale pk Iroind
- Ladue Jas A porter h 106 Alexander
- Ladue Myron F formn EK Co Navy Div r 54 Fenton rd Chili
- Carol wid Chas h 475 Oxford
- Edna B wid Jas h 2049 Main E
- Ernest M (Blanche T) wtkmkr h 1680 MtHope av
- Frank J (Ruby) police RPD h 176 Laburnum trees
- Genevieve timekpr EK Co h 9 Maxwell av
- Mabel Mrs r 9 Maxwell av
- Mildred M teller LRT Co h 214 Meigs
- Perry emp James Cunningham Son & Co r Brockport
- Rehd ofc wkr B&L O Co r 9 Maxwell av
- Ruby V clk French's r 91 Haberton rd Iroind
- LaDuke Arth F (Florence) assv formn Timely Clothes Inc h 420 Lake rd Web
- Emma Mrs h 747 Clinton av N
- Frances G wid Edw J h 10 Thomas
- Geo guard r 537 Central av
- Geo jr (Mildred) EK Co h 29 Magnolia
- Geo W (Osselin) millwright h 428 Tremont
- Mildred Mrs solderer HM Co Inc r Williamson
- Robt E shipper r 747 Clinton av N
- Ladurque Frances h 800 Clinton av S
- LaDunne slsmn Genl Baking Co r Spencerport
- Helen M binder James Conolly Printing & Binding Co Inc r 429 Gregory
- Minnie h 130 Scio
- Tillie wid Frank X h 112 Chapin
- Ladwick see Ludwig
- Augusta B wid J Christian r 099 South av
- Della wid Fredk T h 347 Electric av
- Eliz T clk Haloid Co r 347 Electric av
- Fredk adv mn r 347 Electric av
- Herbert C (Larena M) insp EK Co h 24 Poplar
- John (Helen) optical wkr h 55 Leo
- Martha F hctkr r 347 Electric av
- Mary J r 1867 South av
- Myron F (Helen) optical wkr Wellensak's r 55 Leo
- Oliver W (Ella P) mtcamn Case-Toyp Corp h 440 Avenue D
- Raymond S photo-litho TY Co's r 347 Electric av
- Robt H laby tech du Pont r Spencerport
- Ruth E, EK Co r 24 Poplar
- Willard J (Ruth B) set-up mn h 18 Burbank
- Lady LeRoy G treas W N Clark Co r 180 Golf av Pstfd
- Ors Hctery Shop, Helen Francis br mgr 222 Main E and 255 do
- Lady's Dress Shop (Mildred Kneppers & Mary K Wilkins) 689 Thurston rd
- Laegreid Sig (Irene) fcty wkr h 21 Lake View pk
- Laemlein Barbara F wid Frank J died March 13, 1954
- Cath M Mrs cash Baptist Temple Cafeteria h 415 Boycroft dr
- Eliz emp K PK h 53 Lezler
- Elmer (Celesta) shop supt A G Kaddis Screw Products Co Inc h 25 Pontiac dr Iroind
- Franklin J jr, truck driver h 74 Miller
- Gerard A (Margt H) (G Bares & Son) h 31 Hoff
- Lester A insp r 74 Miller
- Richd slsmn G Bares & Son h 288 Heberton rd Iroind
- Robt F (Mildred C) EK Co r 74 Aehersold
- LaFare Jos (Broad Street Grill) r 37 Madison
- LaFare Gail M stndt r 92 Penhurst
- Gloria tchr School 4 r 069 Lake av
- Jas F (Eliz A) mtr Monroe Theatre h 92 Penhurst
- Madeline E ofc sec Bradley A Cook and Son r 568 Clarissa
- LaFasso Jos h 1258 Plymouth av S
- LaFave Alfred J slsmn TP Co Inc r 624 State Water-town
- Bela E Mrs prac nurse h 307 Pearl
- Eldine H clk SL&C Co r 892 Scio
- Geraldine M wdtress h 892 Scio

Specialized Car and Truck Service

PASSENGER CARS AND TRUCKS

Large Inventory of Genuine Parts

# COOL CHEVROLET CORP.

340-360 CULVER ROAD — TEL. BR owning 7070

CLINTON AVE N 1955

598

OVERHEAD DOOR SALES COMPANY

STEPHEN COSLICK, Inc., Distributor

Electric Operators Garage Doors 899 ATLANTIC AVE. RADIO CONTROLS CU Iver 7808--7809



GENERAL ELECTRIC SUPPLY COMPANY

Division of GENERAL ELECTRIC DISTRIBUTING CORP.

apparatus

Supplies

Lighting

1/2 million 7500

67-75 ORTIMER STREET



ARPEAKO PURE PORK SAUSAGE



Mazzo Anthony (Dora) group leader Pfandler Co h 57 Hollister
Augustine P r 57 Hollister
Dora Mrs meat clk Lohlaw Inc r 57 Hollister
Frank A chef h 405 Hayward av
John (Beatrice) h 2 Rhona pl
Jos S (Grace M) wldr Atlantic Stamping Co h 11 Garnet
Louis G (Isabelle) tailor h 130 Lincoln
Mazzochechi Bertha folder A Levine & Sons r 123 Woodward
Jos J (Roberta B) electn h 89 Coleman ter
Ralph (Claudia) h 123 Woodward
Ralph J (Josephine B) USA h 72 Woodward
Mazzola Alphonse (Edna W) acct h 1364 Clifford av
Andrew (Anna) tailor h 82 Milburn
Angelina solderer r 82 Milburn
Chas (Frances) baker h 1727 StPaul
Chas (Jennie) optical wkr h 9 Ritz
Emma Mrs Indry wkr Strong MH r 38 Concord
Eug C (Carmella) fruit dir h 1219 N Goodman
Frank fcty wkr h 21 Almira
Frank mach h 40 Concord
Frank (Marie) mech Sergeant Motor Corp r 151 Penna av
Frank (Angelina) push wagon h 17 Waite
Geo (Marie A) h 598 Glide
Geo (Nicholina) fcty wkr h 84 Milburn
Geo J (Nicoleena J) press feeder Roch Folding Box Co h 21 Cole
Jennie bench wkr HM Co Inc r 21 Almira
Jos (Emma) h 38 Concord
Jos (Jennie) optical wkr h 23 LaForce
Jos M (Margt J) prsr United Dry Cleaning Co h 1 Byers ct
Louis (Rose M) tailor h 855 North
Mary G Mrs h 71 N Union
Rossaria lab h 747 Clinton av N
Sarah tailress r 1364 Clifford av
Vincent (Dorothy) butcher Star Super Market h 137 Fulton av
Mazozotti Danl J (Jennie M) dairy wkr Valley View Creameries Inc h 180 Duckman rd Gr
Sophie Mrs sorter Franziel Bros & Co Inc h 258 Garson av
Mazzucco Anthony (Helena) atndt h 182 Moulson
Frances clk H-F Co r 331 Orange
Helena Mrs prac nurse Monroe County Infirmary r 132 Moulson
John C (Dazle E) gas sta 803 Lake av h 219 Driving Park av
John C Jr, atndt John C Mazzucco r 219 Driving Park av
Pasquale (Angelina) farm produce h 331 Orange
Mazzullo Cath A manicurist E W Edwards r 34 Davis
Jos (Jennie) h 348 4th
Marla wid Sant' h 34 Davis
Marie hipr Piscitello Macaroni Co Inc r 153 Anthony
Mario (Dolores E) ins 130 Main E rm 1204 r 34 Davis
Nancy M sten City Dept of Law r 34 Davis
Suzanne L clk Brighton Jewelry Co r 34 Davis
McAbinney Rita clk Actra Casualty & Surety Co r 230 Springfield av
McAbrew Esaw P (Rose) died June 29, 1954
Rose wid Esaw P h 80 Adams
McAdam Cath h 95 Edinburg
Ellz K M studt nurse r 361 Cottage
F Malcolm (Amelia) gas sta 461 StPaul r 260 Point Pleasant rd frond
Florence E bmo EK Co h 308 Spencer rd frond
Fred L slsmn Heinrich Motors Inc
Freda A, sr clk RG&E Corp h 6 Rowley
Lizzie B wid Frank died Dec 21, 1953
Mareia tchr Holy Cross Parochial School r 27 Clematis
Margt K teller EK Co
Marie r 95 Edinburg
Norman F (Beatrice) prntr Todd's h 310 Wendhurst dr Gr
Ralph E, sr design eng Camera Works h 56 Penfield cres Penfield
Robt K (Eliz K) K Pk h 361 Cottage
McAdams Henry J r 52 Kenwood av
Irene B h 52 Kenwood av
Jos atndt Wm B Meyers h Victor
McAdoo Martha A Mrs typ-clk County Purch Agt r 75 Elmdorf av
McAfee Chas h 221 Jefferson av
Florence wrapper Lohlaw Inc r 221 Jefferson av
Jos (Cecelia) K Pk h 252 Lyell av
McAllister Edw D physicist EK Co Navy Div h Brightford Hts Pfndt
Harold N (Edith M) lab Vande Visse & Klidea Lumber Co Inc r 238 Verona
McAllan Pearl E Mrs clk Langie Fuel Service Inc h 137 Sherwood av

McAllister Geo R h 43 S Wash
McAllen Richd (Rose) studt h 9 Backus
McAllister Ann studt r 55 S Wash
Anne R Mrs typ TT Co's r 85 York
Bernard C (Anne R) hipr RT Corp h 88 York
Cecelia G mach opr r 108 York
Cecelia N wid Chas H h 108 York
Chas H (Edna) coal dir 90 York h do
Constance R studt r 141 Westfield
Edna Fish Mrs exec sec Century Club h 304 Oxford
Eliz A ofc sec YMCA r 112 Avenue B
Eng A (Jean) mach opr h 114 Griffith
Frances H (Betty) sermnn RG&E Corp r 454 Trimmer rd S'port
Geo r 761 Dewey av
Geo M r 1405 Highland av
Grac Mrs r 110 State
Henry r 35 Manhattan
Henry W (Margt B) guard Pfandler Co h Avon
Jas D (Sarah A) chauf h 702 Brown
Jas W (Marie) carp K Pk h 106 MtVernon av
Jean R Mrs clk Am BS Co r 270 Humboldt
Joves M ofc wkr r 702 Brown
Kathryn L compt opr TI Co's r 100 Presque
Louise C h 1405 Highland av
Nelson emp Otto Benz Co Inc r 241 Joseph av
Richd T carp r 90 York
Robt (Evelyn) supvr Am BS Co h Hamlin
Roland S (Florence J) mld h 19 France
Thos J (Harriet) chauf Heinrich Motors Inc h 365 Pullman av
Thos S (Ethel B) asst civ eng Barge Canal Terminal h 141 Westfield
Willard J (Jean) insp SC Co r 270 Humboldt
Wm r 1317 Main E
Wreatha Mrs fcty wkr Beech Nut Packing h 1 Canal
McAlpin Francis (Gloria) h 61 Norton
Gloria reporter Credit Bureau of Roch r 61 Norton
Juanita P Mrs tel opr NY Tel Co r 16 Seneca Park
Martin A (Anna T) wldr h 185 Webster av
McAlpine Beatrice cook 60 Argyle
Chas P (Rachel L) dist rep Dollinger Corp h 37 Castlebar rd
John S pkr Wilmot, Castle Co r 77 Sidney
Margt Mrs r 17 Sibby pl
Michl (Cath) foundry wkr h 77 Sidney
Wm J (Mary E) emulsion melter K Pk h 340 Flower City Pk
Wm R, sr eng aide Barge Canal Terminal r 37 Castlebar rd
McAmmond John Fletcher dir of chf med ofc of Arts College U of R r 1 Allen pkwy Pfisd
Mary studt r 45 Prince
McAn Thom Shoe Co, Marvin Busaceo mgr 98 State, 85 Main E, 44 Genesee and 151 Main E
McAnalay Harry J slsmn Curtice Bros Co r 88 Hoover rd
McAnally Helen F r 36 Trafalgar
Henrietta hsepr r 443 Augustine
Mildred Mrs h 115 Rutgers
Wm P Desann RT Corp r 50 Chestnut
McAneaney Florence A h 213 Culver rd
McAndrews Jas J (Florence N) clk P0 r 179 Walzford rd frond
Walter J sht mtl wkr r 121 N Fitzhugh
McAniff Edw J asst pastor Cathedral of the Sacred Heart r 296 Flower City pk
Jas C Rt Rev vicar genl Diocese of Rochester 50 Chestnut h 15 South
Julia G wid Bernard h 92 Normandy av
McAnn David H indir du Pont r 131 Perrinton
Harold C (Marie) plmb EK Co h 131 Perrinton
Mary M wid Peter nurse h 103 Perrinton
Roy G (Charlotte) guard U of R h 539 Thurston rd
Wallace A (Betty J) pkr TP Co Inc r 103 Perrinton
McAphn Kenneth (Margt) fcty wkr h 16 Seneca Park
Mcara Christina h 479 South
McAree John, jr eng aide Barge Canal Terminal r 81 S Fitzhugh
McArthur Archie L emp K Pk h 1523 Lake av
Ethel M Mrs sorter Steeber-Traung r 505 N Goodman
Gerald (Irene) insp EK Co h 54 Nichols
Harry S (Leah B) acct Consolidated Mach Tool h 53 Cleveland dr Br
Jas E (Rose R) h 4375 Lake av
Jos G (Ethel M) sta eng h 505 N Goodman
Josephine wid Wm h 76 James
Laurance J (Marguerite K) h 67 Marion
Margt J Mrs pkr Haloil Co h 363 Lake av
Mary asmbir Schlegel Mfg Co r 104 Chestnut
Mary emp A&P r 14 Lake av apt 5
Richd B h 19 Dignan pl
McAteer John R (Florence) slsmn Scovill Mfg Co r Avon

McAuley Florence T Mrs tel opr RT Corp r 36 Salina
John V (Florence T) whsenn GB Co Inc h 36 Salina
Kath reg nurse h 140 Lozler
Thos r 140 Lozler
McAuliff Jos (Jennie M) h 127 Merrimac
Margt J ice cream mkr Valley View Creameries Inc h 127 Merrimac
Mary h 338 S Goodman
Wm J (Sophia) bus opr Roch Transit Corp h 30 Evergreen
McAniff Arth J (Alice) ship clk TI Co's h 6 Coulton pl
Jennie emp Bell & Howell Co r 383 Court
John F (Geraldine K) guard h 329 Weaver
John L (Elsie V) h 803 Main E
Lauretta G wid Wilson h 21 Alcazar
Martin L (Mae) sgt A&P h 260 Oxford
McAvilla Evelyn B ofc sec Wm B Hanks h 111 Evergreen
McAviney Cath case wkr supvr Monroe County Dept Social Welfare h 253 Alexander
McAvinney Ambrose C (Theda E) mach opr Gleason's h 20 Laneraft
Bernard G (May L) elec wldr h 283 Selye ter
Carmel studt r 283 Selye ter
Edmond W utility mn Roch Products Div GM h 553 Denise rd Gr
Edmond W jr (Rita) hipr RT Corp r 230 Springfield av
Florence K Mrs chf opr RT Corp r 4190 Dewey av Gr
Frank E (Freda) clk Roch Transit Corp h 86 Maria
Geo asmbir Consolidated Vacuum Corp h 4190 Dewey av Gr
Jas A (Alice L) insp h 126 Glendale pk
Mary Lou ofc wkr r 126 Glendale pk
Thos A (Eleanor) EK Co h 208 Kenwood av
McAvey Arth W (Monica J) steel wkr K Pk h 36 Dunsmerer dr
Betty exec sec Gleason's r 1108 Roosevelt rd, E Roch
Bruce tech U of R r Todd Union
Chas whse wkr Hart's Food Stores Inc r 487 Stone-wood av Gr
Christine bindery wkr Lew Hart Co r 13 Love
Donald F (Emma) ofc wkr h 284 Wisconsin
Donald T, K Pk r 138 Flower City pk
Edw (Betty) fcty wkr h 374 Tremont
Eliz nurse Dr Jacob D Goldstein r 318 Melville
Eliz L Mrs clk EK Co Navy Div r 678 Genesee
Emma L Mrs dental hygiene tchr Monroe County Dist Supt of Schools r 284 Wisconsin
Geo whse supt Hart's Food Stores Inc h 111 Ridge-wood dr frond
Harriet nurse Am Red Cross r 106 Oneta rd frond
Herbert T (Lida M) etcher Roch Metal Etching Co Inc h 289 Andrews
Ida B sealer and labeler du Pont r 400 Selye ter
Irving P formn Barge Canal Terminal r Rush
Jas P asst mgr Roch Club h 5 Penhurst
Jane A r 84 Diem
Leo R (Pearl R) mach h 15 Melrose
Lila asmbir HM Co Inc r 289 Andrews
Margt T wid Frank r 5 Penhurst
Peter J (Marcella M) K Pk r 138 Flower City pk
Raymond smoker hipr Schrader's Meat Products h 309 Island Cottage rd Gr
Rose M wid Frank h 318 Melville
Thos W (Ida A) mach opr h 400 Selye ter
Wilfred (Ida) bartndr Fortstauer's Grill r 400 Selye ter
Wm J r 50 Chestnut
McAweeney Rose A died Jan 14, 1954
McBean Douglas M (Ruby M) h 30 S Goodman
McBEAN DOUGLAS M INC, Douglas M McBean pres-treas John E Keleher and L C Tallman v-pres-ts consulting engineers 317 Main, East Rochester tel Rochester Browning 9392
Mary Mrs dir medical section RBI r 235 Cobb East av rm 2
McBee Co The, Geo D Bryant mgr ofc systems 68 141 Hand
Theo R (Tessie) pastor New Bethel M E (Col) Church h 5 Leopold
McDiane Wm (Sylvia) mach opr A G Kaddis Screw Products Co Inc r Brockport
McBride Adrian T studt r 51 Randolph
Allen A (Laura V) mtce mn Trimble Inc h 78 Winchester
Andrew G (Marian R) emp EK Co h 122 Bowman
Annette Mrs hairdrr h 543 Lyell av



Largest Dealer in Rochester

HALLMAN 200 East Ave.

FINEST USED CARS 29 Union St. S. Baker 4080

CLINTON AVE N 1955

753

MONROE COUNTY SAVINGS BANK

SAVINGS ACCOUNTS MORTGAGE LOANS SAFE DEPOSIT BOXES

TWO CONVENIENT OFFICES

35 STATE ST.

Member of the Federal Deposit Insurance Corporation

MAIN EAST AT FRANKLIN

REICHERT

Bobt (Loretta) K Pk h 1740 Culver rd
Roy W (Arlene M) chief insp h 78 Fairgate
Wm r 111 Exchange
Wm mach Rich Can Co h 119H Shoecraft rd Web
Wm H (Lillian) insp NYC h 23 Amherst
Reichart Blmer J fully wr Gleason's r 33 Arden pk
Ermin H (Clara M) carrier Beechwood Sta PO
Floyd J (Gladys T) (Floyd J Reichhart & Son) h
298 W Craig Hill dr dr
Floyd J & Son (Floyd J Reichhart) monuments
1369 Lyell av
Gerard J (Ethel C) serriemnn Robot Elec Appliance
Co h 358 Orange
Gertrude J wid Jacob J h 657 Campbell
Jos A (Elsie A) samlr Dollinger Corp h 332 Ply-
mouth av S
Lucella wid Chas E waitress h 277 Inglewood dr
Marilyn C payroll clk RG&E Corp r 29 Bobrich dr
Mary A wid Jos r 53 Loxier
Norbert J (Irene) paper cutting h 458 Cedarwood
lar
Norbert J (Shirley A) pipe ftr h 147 Frost av
Raymond C (Edna M) formn Samson Bros Inc r 657
Campbell
Reichman Sidney (Beatrice L) slsmn h 53 Host
Reichold Florence h 120 Chestnut
Wm P (Betty M) K Pk h Hanover Houses Bldg 1
Reichman Franz (Mary) instr U of R Sch of Medicine
& Dentistry h 101 Newwastle rd
Reichstatter Arth (Elsie) mach h 79 Furlong
Frank J died Nov 23, 1953
Reichwald Paul O (Antonina O) Jan Edison Tech High
Sch h 417 Remington
Wille (Dorothea) emp h 52 Warren
Reich Julius (Vivian) store hpr U of R h 999 Ex-
change
Reid see Rend and Reed
A E Personnel Consultants (Irma H Jones) 42 East
av rm 409
Albert P (Helen) widr h 750 Jay
Alice Mrs r 141 Boulson av
Amy S ofc sec Geo D B Bonbright & Co h 1225
Park av
Amie hpr Monroe County Infirmary r 2193 W
Elm, E Roch
Arnoid (Leona M) mach h 620 Campbell
Arth Lee (Katie Mae) lab h 155 Joseph av
Arth S (Mary E) emp h 1408 Main E
Chas M (Minnie D) section leader Camera Works h
15 Parker dr Pfstf
Chas T (Persis C) r 1258 Park av
Chas T (Helen M) police RFD h 381 Sawyer
Eitz K town French's r 17 Durand bldg Iron
Emma A murkr RL&C Co r 64 Benton
Earl J (Flora C) trucker h 195 Norman dr
Edmund T (Helen M) police RFD h 381 Sawyer
Eitz K town French's r 17 Durand bldg Iron
Emma A murkr RL&C Co r 64 Benton
Eug F (Ellen) grinder h 94 Weld
F Estella wid Robt N h 157 Lapham
Francis J (Luella E) carrier PO h 48 Sawyer
Francis J jr, ofc wkr r 48 Sawyer
Geo P hpr Ontario Metal Sup Inc r 308 Bony
Gladys Mrs tel opr SL&C Co h 239 Andrews
Grace M wid K Wilbur h 614 Seneca pkwy
Guy W (Kathryn) prsmn Todd's r 2080 Latta rd (r)
Helen Mrs grad nurse r 750 Jay
Helen R wid Morley C h 140 Monticello dr
Isabelle r 386 Jay
J Wm (Irene) prod asst Stecher-Traung r 31 Anstln
dr
Jas H (Huberta) osteopathic phys 89 East av rm
803 h 34 Chelmsford rd Br
Jas R (Suzanne M) dept mgr B W Edwards h 119
Fernwood pk
Jas W (Rose A) timekpr Consolidated Mach Tool h
64 Seneca pkwy
Joyce studd r 45 Prince
Kath A Mrs real est broker h 56 Darwin
Kathryn L Mrs tech editor EK Co h 2980 Latta rd
Gr
Leon C (Helen E) mfg rep h 95 Laurelton rd
M Helen Mrs chg nurse Monroe County Infirmary r
750 Jay
Marvin J (Mildred) smpt EK Co h 61 Superba av
Iron
Melvin adj Nutl Grange Mt Liability Co r Holley
Otis (Louise) h 1203 Plymouth av S
Otis (Anna) auto mech Cool Chevrolet Corp h 198
Millpene av
Otto asmlr A Leibold r 255 Avenue B
Paul R r 26 Bway
Persis Mrs r 1258 Park av
Ray M fcty wkr h 3 Madison
Root T (Rose A) timekpr Consolidated Mach Tool h
64 Seneca pkwy
Walter C (Ruilene) tech SC Co h 217 Westchester
Wm (Cath) electn h 496 Sawyer
Wm L jr, claim mgr Hartford Accident & Indemnity
Co h 503 Sycamore, E Roch
Wm W (Cath K) slsmn Gray's Shoe Store h 713
Post av

Reidelbach Alex br mgr Star Super Markets h 9
Viroua dr Iron
Norma R ofc sec B Edw Shlesinger r 9 Viroua dr
Iron
Wm C conter Haloid Co h 125 Holworthy
Reidenbach Elsa A slsmn h 699 Main E
Film Laboratories (Jus P Reidenbach) films for TV
and Commerce film production 315 Alexander ru
231
Fred W (Grace F) sr eng Div of Engineering h 11
Leander rd
Jas P (Kath E) (Reidenbach Film Laboratories) h
246 Farmington
Reider Helen re-weaver Art-in Fabrics Stadlo r Spencer-
port
John J (Beatrice A) mgr Western Auto Supply Co h
40P Ramona pk
Mary C Mrs h 1588 StPaul
Reideseel Ormonde J (Wilhelmina) brkmn NYC h 264
Walford rd Iron
Reidmiller Ralph J (Jean) bmo Security Trust Co h
243 Hawley
Reidrich Edna Mrs r 301 Lake av
Reidy see Ready and Reddy
Anna r 50 Chestnut
Bertha M div hpr Genesee Hosp r 261 Alexander
Grace M silk screen opr Sign-O-Graph Co r 140
Pearl
Jane studd r 424 University av
Steven emp r 383 Court
Reif Ariene flower r 55 Woodlawn
Aur r 496 Hawley
Harold J (Marjorie N) installer RT Corp h 211
Norton Village la
Herbert R (Mildred C) (Mose, Johnson & Reif)
Ivry 17 S Fitzhugh h 3851 East av Pfstf
Johnna A Mrs caterer wkr RT Corp h 149 Devon-
shire ct
Jos A (Marguerite M) h 7 Manitoi
Lyle T (Lillian O) mech h 95 Ashwood dr
Raymond P (Margt E) sr switchmn RT Corp h 32
Ridge rd, W Gr
Reifenstein Arnold (Walter) glass blower Blaessig
Glass Specialties h 16 Arlet pk
Reif Kathryn A studd nurse StMary's Hosp r 89 Gene-
see
Mabel E wid Chas H h 69 Vermont
Robt F tchr r 69 Vermont
Reifenstein Kenneth slsmn r 26 Bway
Reifm May wid Fred child's aide h 6 N Goodman
Reifsteck Alf G (Dora) capt Eng Co No 18 h 203
Farragut
Alf J hpr RG&E Corp r 203 Farragut
Leo F (Virginia) clk Christie Specialties Co Inc h
73 Millford Gr
Mary S wid Edw J h 9 Bradburn
Reifstark Rose fcty wkr h 391 Plymouth av S
Reigelsperger Anne Mrs sten NYS Dept of Health r
537 Flint
Norman P (Anne) fcty wkr TI Co's h 537 Flnt
Reiger Gertrude tailress h 19 Heidelberg
Reigert Geo studd r 140 Spring
Reigle Fredk S (Mabel) asmlr Consolidated Mach
Tool h 7 Lafayette pk
J Clifford (Olga) ticket agt Central Greyhound
Lines Ltd r 132 Wyatt dr Br
Reinholf Flora Mrs r 337 Garson av
Reiker Geo (Marjorie) h 865 Lake av
Reiker Nellie Mrs r 7 Portsmouth ter
Reil Albert J wisennn Garson & Wood h 44 Dorbeth rd
Reis emp Bell & Howell Co h 144 Moulson
Geo carrier Barnard & Simonds Co Inc r 152 Ernst
Iron
John L (Aurora M) K Pk h 148 Norton Village la
Mildred L sten r 44 Dorbeth rd
Reisapf Arth J (Edna S) (John A Reiland & Son) h
31 Wiltite dr
Barbara A, EK Co r 31 Wiltite dr
John A & Son (Arth J Reiland) coal, roke sand oil
747 Clinton av N
Kath wid John A h 139 Seneca av
Margt ofc sec Chas & Tew r 403 Stonewood av Gr
Mary C Mrs r 1871 Lake av
Pierre F (Margt) cash Mutual Life Ins Co h 403
Stonewood av Gr
Reilich Chas (Mary) fcty wkr h 827 N Goodman
Mary M ofc sec Case-Hoyt Corp r 827 Goodman N
Max (Barbara) barber 675 Maple h do
Otto (Kath) brewery wkr h 532 Augustine
Wm A (Margt J) optical wkr h 530 Augustine
Wm F jr, hpr r 54 Centennial
Reilly Minnie E r 168 Stutson
Reillo Bruno died April 16, 1953
Reilly see also Riley, Riely and O'Reilly
Albert R (Cath V) structural eng Rorch Board of
Educ Dept of Bldgs & Grounds h 115 Long Acre
rd
Ambrose lab h 396 Clinton
Andrew M (Marie) ofc wkr h Fernwood pk
Carolyn M bkpr Joss Bros Fuel & Heating r 337 Ply-
mouth av S
Chas constn equip opr Barge Canal Terminal r Hone-
oye Falls

REILLY, DICKER, McDUTH & LINES (John J
Reilly, Samuel B Dickler, Charles McLoath jr,
Stephen V Lines, Frederick W Wilkins, John C
Dsborn) lawyers 1150 Lincoln-Alliance Bank bldg
183 Main E, Zone 4 tel Hamilton 4850
Ethel L wid Henry V clk Camera Works h 246
Breck
Fred V (Marylouise) eng h 50 Pillingham rd
Harriet E Mrs fcty wkr r 39 Goodwill
Irene Mrs recreational dir Blind Cnft Shop r 239
Belocoda dr Iron
Jas F slsmn Rohlfogel Paper Co Inc r 26 Thomas av
Batavia
Jas L (Laura E) h 337 Plymouth av S
REILLY JOHN J (Florence D) (Reilly, Dickler, Mc-
Loath & Lines) lawyer 1150 Lincoln-Alliance Bank
bldg 183 Main E, Zone 4 office tel Hamilton
4850 h 45 Rand pl Pittsford res tel Pittsford 211
Jos T time study eng Am BS Co h 422 West av,
E Roch
Josephine wid Geo W h 40 Hancock
Lawrence E (Eliz A) h 19 Brookdale av
Margt T r 1071 Lake av
Mary r 1071 Lake av
Mary-lo file clk Catholic Family Center r 239 Bel-
ocoda dr Iron
Mona S clk LitT Co r 239 Belocoda dr Iron
Patricia studd nurse Strong MH r Helen Wood Hall
Reich U (Eleanor) chf ctr Timsely Clothes Inc h
270 Terrace pk
Reid F drismn h 110 Bobrich dr
REILLY ROBERT (Ruth S) realtor 944 Lincoln-Alli-
ance Bank bldg 183 Main E, Zone 4 office tel
BAKER 8585 and sec-treas Lake Shore Properties
Inc, Beach av h 975 University av, Zone 7 res
tel Monroe 2445-See page 140 and right top
corner cards
Roe Edmond (Irene H) dentist 25 North rd 838 h
239 Belocoda dr Iron
Susan ofc wkr r 337 Plymouth av S
Theresa cook Neuzeth Hall Academy h 280 Lexing-
ton av
Veronica M clk EK Co r 145 Burham rd Gr
Wm W (Betty M) h 54 Centennial
Reiman Jos jr, hpr r 428 Frost av
Jane A belt opr Y&E Mfg Co r 339 Winona bldg
Lucy wid Jos h 428 Frost av
Reimans Augustus (Elba) optical wkr h 997 Exchange
Row (Emilija) mech r 53 Wilmington
Eliz mach opr Kee-Lux Mfg Co Inc r 997 Exchange
Gunnars gunnsmn Strong Mill r 997 Exchange
Ivars (Velta) stock kpr TI Co's h 184 Jordan av
Reimann Johan tailor McFarlin Clothing Co r 350
Hudson av
Reimer Archie H (Clara L) clothing h 225 Elm Tree rd
Burton J (Laura) (Reimer Pant Store) h 238 River
Heights
Cecilia E Mrs prac nurse Monroe County Infirmary
r 47 Forester
Chas B researcher assoc U of R Sch of Medicine &
Dentistry r 161 Crittenden bldg
Harry H 110 State
Jack D mtcmnn Treale Mach Co Inc r 47 Forester
John (Cecilia) mech r 47 Forester
John L, K Pk r 113 Kosciusko
John S (Stella) h 113 Kosciusko
Leon W (Jean) electrotyper Ruch Electrotpe & En-
graving Co h 458 Pine View dr Web
Minnie Mrs h 19 Woodlawn
Margt M bmo Carhart Service Inc r 225 Elmtree rd
Pant Store (Burton J Reimer) men's clothing 108
State
Walter A (Helen I) mach opr h 359 Weaver
Reimers Lawrence emp Hlaloid Co r 39 Birch cres
Reinhard Shirley Mrs div sec Strong MH r 240 Avalon
dr Br
Reimschmitt Herbert (Mary) supt r 570 Linden
Reinuth Anna wid Chas H h 716 Linden
Geo W (Doris M) tool mkr r 716 Linden
Rein Anthony emp Rorch DPW Garage r 238 Wilder
John A, USAP r 31 Ries
John P (Mary H) police RPD h 31 Ries
Marion emera wkr h 180 Bway
Reim Alf A (Antoinette D) chaaf Rorch DPW Garage
r I Elizabeth pl
Ann bkpr J C Penney Co r 116 Woodman pk
Anthony (Clara M) plow mech h 79 Wilder
Antonio (Josephine M) (Catali's Restaurant) r 99
Crosman ter
Clementa (Josephine) head waiter Catali's Restr
h 833 North
Frank C (Antoinette B) (Pappalardo, Roth & Reim)
6 State rm 200 h 10 Crosman ter
Jas J shoe clk h 115 High
Jos (Anna) mtcmnn JYM&WA h 1022 N Goodman
Mary A studd r 833 North
Rufus cook Catali's Restr r JYMA University av at
Andrews st
Wm A (Antoinette) slsmn Air-A-Lite Venetian Blind
Mfg Co h 116 Woodman pk

ROCHESTER IRON & METAL CO. INC.
SCRAP IRON and METALS — STEEL WAREHOUSE STOCK — STRUCTURAL PLATES
Sheets — Bars — Cold Rolled Strip Steel — Aluminum — Immediate Service
325 ST. PAUL STREET Phone LO cust 9510 237 MT. READ BOULEVARD

CLINTON AVE N 1955

300

WOLFERT BROTHERS

Established 54 Years

ANNA T. WOLFERT

General

INSURANCE

SERVICE

KNOW YOUR POLICY

HA milton 6280 - 6289

522 First Federal Savings Bldg.

328 MAIN ST. EAST

WOLFERT BROTHERS

Manufacturing and Repairing

Likly's SINCE 1844 fine luggage & gifts

ROCHESTER'S OUTSTANDING LUGGAGE AND GIFT CENTER

FALZONE --Miehl, K Ph r 183 1st --Miehl, J (Mary) USA h 58 Crombie

FAMILY SERVICE OF ROCHESTER INC HUGH CHAMBERLAIN BURR pres

FANARA AWNING CO INC JAMES G FANARA pres-treas

--Carris r 12 Sigel --Jan G (Rose M) pres-treas Fanara Awning Co Inc

Fandrei Emma Mrs utec wkr Hurvey M Johnson h 392 Clay av

FANNY FARMER CANOY SHOPS INC, John D Hayes pres

Fantaci Arth R dentist and orthodontist 14 Franklin

Fantagrassi Anita maid Roch Genl Hosp h 65 Waterville pl

Woods "Rochester's Most Interesting Store" EVERYTHING IN HARDWARE

# CLINTON AVE N 1955

1002

YOU MAY DEPOSIT UP TO \$10,000 IN ONE NAME . . . UP TO \$20,000 IN A JOINT ACCOUNT

**SAVINGS  
MORTGAGE LOANS  
LIFE INSURANCE  
SAFE DEPOSIT BOXES**

## Community SAVINGS BANK

MEMBER  
FEDERAL  
DEPOSIT  
INSURANCE  
CORPORATION

4 OFFICES: MAIN & CLINTON

21 EXCHANGE ST.

412 RIDGE RD. WEST

258 WARING RD.

### WORTH

—Lorne (Harriet) r 119 State  
—Martha S hlpr Strong MI r 9 Burkhard pl  
—Miles (Daisy) collision service 356 Exchange h 9 Burkhard pl  
—Richd (Bernice) fcty wkr h 981 N Goodman  
—Richd H (Sandra J) USN r 70 Sanford  
Worthall Leon E Jr, pmtr Roch Times-Union r 671 Meigs  
—Theresa maid Park Avenue Hosp r 60 Dorset  
Wortham Arnetta L Mrs tchr Sch 9 r 113 Cady  
—Wm H (Arnetta L) emp K Pk h 113 Cady  
Worthingham Chas emp Bitters r 415 Arnett Blvd  
Worthington Archie L (Marie T) druggist h 111 Harding rd  
—Cath wid Arth h 41 Heidelberg  
—Corporation, Lewis M Evans rep 25 North rm 1150  
—Edna hsekr 129 Meigs  
—Fredk A (Mary M) right of way eng RG&E Corp h 246 Congress av  
—Robt A slsmn Marks & Fuller Inc h 246 Congress av  
Wortheon Donna studt r 424 University av  
Worthy Carl M (Anna E) sta eng Roch State Hosp h 89 Southview ter  
—Cornell (Eliz) lab r 14 Nassau  
—Francis W (Mabel E) pmtr Brighton Place Dairy h 836 Elmwood av  
—Robt C (Marion) mortgage insp Community Savings Bank h Lehigh Sta rd Hurta  
Wortman Chas J h 79 Oakland  
Wortmann Aug II (Cath) plate grainer Stecher-Traung h 46 Cayuga  
—Cath, China ptr Smith Ceramic Studios Inc r 46 Cayuga  
Wortzman Nellie wid Saml r 53 Vassar  
Worzek Helen Mrs h 397 Clinton av N  
Wosnick Frank A (Shirley) K Pk h 281 Shepler  
—Mary wid Adam r 544 McRead Blvd  
Wotell Frank C (Pauline M) emp GM Corp h 94 Bronson av  
Wotton Caroline M wid Ray B physiotherapist h 137 Jefferson av  
Wouff Mielh F (Mary) h 55 Glasgow  
Wovk Tessie ofc wkr r 2 Maryland  
—Wazyl (Anna) hlpr Monroe County Infirmary h 2 Maryland  
Wozkowycz John (Mary) junk h 8 Dover  
—Mike chipper Gleason's r 27 Rhine  
Woyt Laura J waitress h 370 Meigs  
Woytas Edwin P (Eliz L) mach opr Gleason's h 74 Althen  
—Eliz L sec Coml Controls Corp r 74 Althen  
—Vincent (Pauline) optical wkr h 73 Fairbanks  
Wortash Jos C (Charlotte M) pmtr h 265 Rosedale  
Wozicki Chester (Margt R) lab h 250 Ravine av  
Wozek Emmanuel grinder r 11 Hart  
—Siman (Antonette) mach opr h 11 Hart  
Wozna Mary C Mrs warper Vogt Mfg Corp r 1228 Long Pond rd Gr  
Wozniak Anna K Mrs cln wv Granite Bldg r 848 Clifford av  
—Anthony (Stella) pmtr h 175 Turpin  
—Dimitro optical wkr h 848 Clifford av  
—Emma Mrs box wkr A W Ott Co r 54 Bloomfield pl  
—Frank (Mildred) mach opr h 3C Arklow  
—Joanne ofc wkr r 1291 Main E  
—Jos emp Gerbers r 196 Hamilton  
—Malley A Mrs proofreader Lawyers Co-op r 178 Pershing dr  
—Paul (Anna) optical wkr h 848 Clifford av  
—Pauline optical wkr Wollensak's r 241 W Spruce, E Roch  
—Stanley (Emma) h 54 Bloomfield pl  
—Stanley (Patricia) USAF r 37 0 K ter  
—Thaddeus V (Malley A) cash h 173 Pershing dr  
—Walter A (Adela) baker 388 Winton rd N h 187 Wilkins  
Woznicki Anthony h 445 Hudson av  
Wozniowski Bernice fcty wkr h 153 N Union  
Wozonski Florence Mrs pkr Dennis Caudy Fcty Inc r 432 Avenue D  
Wrasman Dobt H cash register slsmn Natl Cash Register Co r 579 University av  
Wratni Anthony (Julie) Indry wkr h 596 Campbell  
—Francis S (Margt) asmbler h 89 Radio  
Wratny Frank autmkr Hopeman Lumber & Mfg Co Inc h Batavia  
Wratton Wm H (Edith S) coml artist h 29 Camden  
Wray see Rae and Ray  
—Delos II pres L P Warner & Co Inc h W Rush  
—Earl R (Mildred M) dentist 351 Genesee h do  
—G Harold (Beatrice) installer RT Corp h 149 Brookridge dr Gr  
—Henry (Mary K) (Monroe Avenue Liquor Store) h 17 Vick pk B  
—Henry & Son Inc inc NY '05, Rupert G Falm chairman of the board and tres Donald J Andrews pres Chas C Ryan v-pres J Ernest Brophy sec brass foundries 256-258 State fdry 193-195 Mill

### WRAY

—Lawrence (Mildred) h 135 Adams  
—Wm F (Phylols) widr h 97 Cady  
Wrayno Frank mech Rectigraph Co r 28 Burben Way Ga  
—Margt Mrs fcty wkr h 140 Jefferson ter  
Wreath R pastor Columbia Avenue Church of Christ h 12 Kenmore  
Wrecker Robt emp US Conservation Dept r 8 Strathallan pk  
Wren Cyril (Eliz A) guard du Pont h 543 Driving-pk av  
—Harold R (Providence) K Pk h 291 Saxton  
—Kenneth (Virginia L) asst formn r 94 Alexander  
—Martha V Mrs fcty du Pont r 2017 Main E  
—Mary G beauty shop 95 Main W r 69 Garford rd Ironde  
—Wm (Dorothy) guard EK Co h 325 Augustine  
Wrenn Anna r 91 Bloss  
Wreydia Edw lab r 337 Central av  
Wriede Bert (Daisy) electn h 260 Ellington rd  
Wright Adelbert F (Ethal G) credit mgr Saml Sloan & Co h 257 Post av  
—Albert C (Anna) insp h 61 Revella

### WRIGHT & ALEXANDER COMPANY

inc NY '05  
WALTER F GEIMER pres  
HENRY E VILLNOV sec-treas  
HAROLD L NUNN asst sec  
HEATING, PLUMBING AND AUTOMATIC  
SPRINKLERS CONTRACTORS  
Location  
21 Otsego, Zone 6  
tel BAKER 5656  
See page 120

—Alf Mrs h 253 Alexander  
—Alf E r 111 Chestnut  
—Alf E (Hulda A) ebtmkr h 6 Laser  
—Alice r 1040 Lake av  
—Allie M Mrs atndt Roch State Hosp h 20 Leopol  
—Almond emp Dell & Howell Co r 138 Legion cir  
—Amanda wid Geo H h 61 Sanford  
—Anna M Mrs winder Schlegel Mfg Co r 61 Revella  
—Arline E mach opr r 578 Frost av  
—B Imogene nurse Am Red Cross r 77 W Main  
—Barton L (Ann) pmtr hlpr Fincher Motors Inc h 385 South av  
—Beatrice A stat EK Co r 3031 Henrietta rd Hurta  
—Beatrice H head waitress Iola Sanatorium h 23 Phelps  
—Beatrice M teller RT Corp  
—Bertha B asmbler SC Co r 70 Lowell  
—Beulah D sls clk E W Edwards r 707 Main W  
—Beverley waitress h 879 Culver rd  
—Bonclie fcty wkr h 310 Clarissa  
—Brendon C tech U of R r 164 Dartmouth  
—Burton h 707 Main  
—Carol Joyce social wkr NY State Dept of Social Welfare r 348 MtVernon av  
—Caroline Mrs spotter Cadet Cleaners r 110 Ridgeway av  
—Cath studt r 55 S Wash  
—Cecil M (Rosalie) hinem h 20 Rainer  
—Chas r 280 MtHope av  
—Chas credit adj Coml Credit Corp r Niagara Falls  
—Chas Jr, body and fender wkr r 77 Edward  
—Chas A dairy wkr Mackenzie Dros Dairy Inc h 77 Edward  
—Chas B tech U of R Sch of Medicine & Dentistry r 164 Dartmouth  
—Chas H (Anna J) head shipper Fanny Farmer Candy Shops Inc h 125 Eastland rd  
—Chas M (Flora) h 468 Grand av  
—Chas O (Ellen P) mach Gleason's h 290 Pennsylvania av  
—Chas R (Luella M) process eng SC Co h 149 Nunda Blvd  
—Chas W (Lillian M) carp h 265 Magnolia  
—Charlotte ofc wkr r 614 Hayward av  
—Chauncey R Jr (Simone G) insp h 119 Harvard  
—Clarence G (Franc E) night watchm StAnn's Home h 284 Driving-pk av  
—Clen Mrs ofc sec A B C Tool and Die Co h 30 Strathallan pk  
—Clifton A (Helen W) process writer TI Co's h 3031 E Henrietta rd Hurta  
—Cornelius R (Mildred E) (Strang, Wright, Combs, Wiser & Shaw) jwyr 16 Main W rm 800 h 45 Highland pkwy  
—David K (Helen) interviewer LRT Co h 264 Stone-wood av Gr  
—David M (Margt) slsmn h 4 Arnold pk  
—Dewey constn wkr r 73 S Union  
—Donald (Myrtle) h 304 Orange  
—Donald H (Marsha) clk h 5 Pintray pl

### WRIGHT

—Donald II parts mn Parlier White Trucks Inc r 125 Eastland rd  
—Dorothy W teller LRT Co h 160 Spruce av  
—Earl W (Ruby Lee) ofc clk The Whitmer-Jackson Co Inc h 114 W Sawyer pl  
—Edna R Mrs h 37 Durman  
—Edw r 225 Chestnut  
—Edw F B tax acct LRT Co r 4 Arnold pk  
—Edw J (Harriet W) h 545 Frost av  
—Eleanor Mrs v-pres Nichols-Wyman Inc h 3332 Latta rd Gr  
—Eliz clk TI Co's r 7 Millington Hts, Ptsfd  
—Eliz J Mrs h 197 Carter  
—Elliott (Florence R) optical wkr h 900 Monroe av  
—Ennmett W (Elsie I) admin asst Coml Controls Corp h 208 E Commercial, E Roch  
—Ernest G (Beth G) pmtr h 39 Buchan pk  
—Ethel B instr U of R Sch of Medicine & Dentistry h 6 Meadow la Br  
—Ethel Mrs alterations Metzger Apparel Co Inc h 39 Vick pk B  
—Ethel R h 204 Main W  
—Evelyn B Mrs ofc sec EK Co h 29 Colby  
—Fay E (Eliz D) h 432 Wellington av  
—Frances Mrs clk h 759 Clinton av N  
—Frances C wid Albert h 176 Dakota  
—Frank D (Elaine V) mfr rep h 14 Bobrich dr  
—Fredk K (Regina L) tester du Pont h 1005 Garson av  
—Galer N (Martha) eng h 614 Hayward av  
—Geo (Olga) emp NY State h 40 Rowley  
—Geo A bus opr Roch Transit Corp h 190 Breck  
—Geo E (Martha J) slsmn Alling & Cory Co h 154 MtVernon av  
—Geo H (Amanda) died Dec 22, 1953  
—Geo L (Mary) slsmn Auto Supply & Parts Inc h 208 Park Lane dr Web  
—Geo S tool designer Gleason's r 61 Sanford  
—Gerald B (Beverly A) asst pkr R J Strassenburgh Co h 37 Columbia av  
—Gertrude tchr West High sch h 1319 South av  
—Gertrude C Mrs charge nurse Iola Sanatorium r 350 E Henrietta rd  
—Glenn insp Capital Engineering Associates r Batavia  
—Gloria r 10 Atkinson  
—Gordon K personnel clk Coml Controls Corp h 78 State Ptsfd  
—Harl D (Eliz) plant aud Delco h 29 Poppy Ironde  
—Harold (Beverly) pmtr h 64 Barrum  
—Harold A electn J Hingerford Smith Co h Clover st Ptsfd  
—Harold E (Helen D) clk Camera Works h 15 Fenwick  
**WRIGHT HAROLD R (Gladys C) assistant sec Lincoln Rochester Trust Co 183 Main E, Zone 4 tel BAKER 1200 h 126 Pinecrest dr Irondequoit**  
—Harriet Mrs h 112 Meigs  
—Harriet W Mrs (Warder Electric Co) r 545 Frost av  
—Harry B lab r 69 Doran  
—Harvey L (Nellie A) asst buyer h 34 Grover  
—Hattie E Mrs matron EK Co h S4 Rand  
—Hazel r 1302 Emerson  
—Helen A Mrs, EK Co h 490 Sawyer  
—Helen P Mrs asmbler HM Co Inc h 5 Avery  
—Herbert T (Emily) chf in charge recruiting UNSCC Recruiting Ofc h 82 Meigs  
—Howard lab r 20 Leopold  
—Ida L sec r 84 Rand  
—Jas (Mary A) clk h 835 Merchants rd  
—Jas B studt r 255 Carling rd  
**WRIGHT JAMES L—C L U (Margaret F) Life and accident insurance, annuities and pensions, 1009 Lincoln-Alliance Bank Building 183 Main E, Zone 4 office tel Hamilton 9830 h 102 Overbrook road Ga, Zone 11 res tel Genesee 1853-W—See page 107 and left bottom side lines**  
—Jas L (Edna M) fcty wkr h 12 Weyreth  
—Jas T fcty wkr r 51 Woodlawn  
—Jas W (Florence E) formn h 58 Gale ter  
—Jane hosp emp r 112 Meigs  
—Janice L sten Security Trust Co r 225 Barrington  
—Jeanne E pub health educator r 149 Nunda Blvd  
—Jinmie T wid Wm diaper service r 335 Reynolds  
—John (Maggie) h 2 Nassau  
—John N (Lorna I) shft eng K Pk h 211 Rand  
—John N (Marion) slsmn h 24 Roslyn  
—John S died March 12, 1954  
—John W h 879 Portland av  
—John W body mn Wolting's Collision Service h 51 Bancroft dr Gr  
—John W studt r 24 Roslyn  
—Jos C (Anna) chauf Brighton Place Dairy h 14 Edmonds  
—Joyce B vari-typ EK Co r 30 Wadsworth  
—Julia hosp atndt r 51 Woodlawn  
—Kathryn B clk r 304 Clay av

# EXCHANGE LUMBER COMPANY INC.

551-563 Lyell Ave. U. S. Gypsum Products Tel. GLENWOOD 2300

CLINTON AVE N 1955

730



MAIN STREET at ELM: six floors of fashions, home furnishings, men's and children's apparel. To order merchandise, phone LO cust 6290. For all other purposes, call BA ker 3000.

NORTHGATE in the Town of Greece: complete selections for casual, close-to-home shopping in the northwest area. Phone CH arlotte 4650.

HESTER BOX & MBER, Inc.

Manufacturers BOXES and LOOKS and and Fiber

1223 COLN-LIANCE ANK LDG. Phone Milton 780

here ay?

nsult

classified siness ts

S ectory

- PORTER -Ross P (Eleanor M) dept supr HM Co Inc h 139 Mitchell
-Ruth E exam r 498 Flint
-Sam'l h 505 University av
-Shirley L file clk TI Co's r 224 Breck
-Sylvia M teleg opr h 241 Oxford
-Theima M gear calculator Gleason's
-Thos P (Maude B) weaver Schlegel Mfg Co h Williamsburg
-Val A (Mabel E) slsmn h 25 Strohm
-Verna II wid Henry J, K Pk h 205 McKinley
-Ward F (Ruth M) mtce East High sch h 498 Flint
-Ward H (Carole) washer du Pont h 506 Ames
-Warren F, USA r 1124 North
-Willard I calibrator Roch Mfg Co r 48 Girtou pl
-Wm fety wkr r 105 Anderson av
-Wm L misu r 105 Westfield
-Willie (Julia Mae) USA r 105 Adams
Porterfield Jas S (Norene) crane opr Gleason's r Putneyville
-Stanley B (Joan) mach opr Gleason's r Walworth
-Thos (Alice R) mech's hlpr Gleason's h Williamsburg
Port Arth (Olive C) sht mtl wkr h 877 Grand av
-Chas (Mary) h 486 6th av
Portka Jos (Virginia) baker formn Genl Baking Co h 180 Rawlinson rd Irond
Portland Apartments The 870 Portland av
-Beauty Salon (Mrs Mary Arena) 984 Portland av
-Nut Shop (Mrs Esther G Turberg) 990 Joseph av
-Taxaco Service (Sami Mazara and Steve Nestick) gas sta 772 Portland av
Portley Michi clectn h 65 Swan
Portman Jane studt r 45 Prince
Portness Harold lab r 260 Gibbs
Portno Dorothy r 1180 StPaul
-Evelyn Mrs clk Atlas Phonograph Co r 548 Hollenbeck
-Jack (Evelyn) (Atlas Phonograph Co) h 548 Hollenbeck
-Nathan (Beatrice) v-pres Brodsky Textile Corp and v-pres Brodsky Realty Co Inc r 100 Daley Blvd Irond
Portnoy Issie (Sarah) truck driver Leo Hart Co h 212 Avenue E
Portolan Conception r 26 Manhattan
Portress Chas (M Eliza) remelder du Pont h 32 Oregon
Porubsky Gustave r 73 Andrews
Porzi Jos (Margt) asmlbr h 1474 Clifford av
-Olivia ofc wkr r 92 Coleman ter
-Pietro (Josephine) lab h 92 Coleman ter
Posadnik Alexander wtchm U of R r 376 StJoseph Feas
-Barbara A typ Nelsner Bros r 1443 North
-Matthew (Ellen) dockmn h 68 Doran
-Wm (Celia) mach h 1443 North
-Wm R lab r 1443 North
Posadny Andrew shoe wkr W B Coon Co Inc r 29 Reed pk
-Andrew A (Pauline G) wtchm U of R h 29 Reed pk
-Edw (Lillian) fety wkr Beech Nut Packing h 1825 Norton Irond
-Lillian K asmlbr SC Co r 1825 Norton Irond
-Pauline J Mrs janitress Benl Franklin High sch r 29 Reed pk
Posato Evelyn E Mrs mach opr Roch Envelope Co Inc r 7 Mark
-Frank (Mary) died Sept 21, 1953
-John (Evelyn) EK Co h 7 Mark
-Jos F (Fanny) driver The Western Express Co h 520 Central pk
-Jos L (Netta) mach Germanow-Simon h 9 Fin
-Louis B mach opr Germanow-Simon r 7 Mark
-Mary wid Frank tailoress h 7 Mark
-Netta M spr Roch Button r 9 Fin
Poser Beatrice B L cash h 301A Meigs
Poshula Peter (Rose) lab DPW r 52 Pulaski
Posins Stanley (Eliz) emp Consolidated Mach Tool h 73 Thomas
Poshva Chas H (Teresa M) bottler h 123 Fernwood av
-Edw P (Dorothy M) mach opr h 217 Webster av
-Elmer F (Aurelia M) guard Gleason's h 643 Linden
-Eugene r 643 Linden
-Geo J (Luzella M) butcher TP Co Inc h 363 Flanders pl
-Marie S Mrs tel opr EK Co r 102 Chariton rd Irond
-Raymond C (Ruth E) stock clk h 594 Conkey av
-Robt (Patricia) drftsmn EK Co h rear 363 Flanders pl
-Rudolph G (Frances J) firefighter Truck Co No 9 RFD h 217 Webster av
Posiadio Stanley (Verna A) tailor h 62 Klein
Posiko Michl (Anna S) foundry wkr Gleason's h 29 Kelly
Poskus Aug fety wkr Roch Woodcraft Shop Inc r 57 StCasimir
Posner Abr R h 253 Alexander
-Annette sten Posner Audit Co r 292 Fair Oaks av Br
-Arth B (Virginia K) public acct 119 Main E rm 1300 h 25 Beverly
-Audit Co (Sol Posner) acct's 16 State rm 212
-Betty A cash Cohen's Restr r 50 Chestnut
-David (Ella H) lawyer 42 East av rm 606 h 33 Hoeltzer
-Dora wid Moses h 118 Laburnum cres
-Erwin H studt r 23 Hoeltzer
-Eunice clk Roch News Co r 118 Laburnum cres
-Frances wid Jos h 94 Richmond
-Helen Mrs h 115 Laburnum cres
-Henrietta Mrs r 1180 StPaul
-Hiram (Anna) h 16 Morris

- POSNER -Irving (Ruth) personnel dept r 150 Westminster rd
-Isaac v-pres Posner's North Side Liquor Store Inc r JYMA University av at Andrews
-Jacob (Sarah) mgr Posner's North Side Liquor Store Inc h 292 Oxford
-Jennie wid Emanuel h 13 Henry
-Jos U lns opt Connecticut Mutual Life Ins Co r 11 Edgerton
-Max S (Lena R) lns agt The Paris Agency h 150 Westminster rd
-Mitchell (Janet) slsmn Projansky r 23 Vick-pk B
-Richard E (Helen) studt r 150 Westminster rd
-Rose h East av
-Rose E (The Fitzhugh) (Fitzhugh Hotel) r 81 S Fitzhugh
-Sol (Bessie) certified public acct (Posner Audit Co) and pres-treas Posner's North Side Liquor Store Inc 16 State rm 212 h 292 Fair Oaks av Br
-Sorale S parm r 33 Hoeltzer
-Walter H (Irene) Lehr r 156 Westminster rd
-Wm N (Edith) certified public acct Posner Audit Co 16 State rm 212 h 83 Elmore rd Br
Posner's North Side Liquor Store Inc, Sol Posner pres-treas Isaac Posner v-pres Jacob Posner ngr 286 North
Posniak Wm Jan EK Co r 23 Helena
Posnick Alex studt r 34 Loomis
-Christine asmlbr SC Co r 34 Loomis
-Geo (Christine) mtce mn EK Co h 34 Loomis
Poso Mary C anesthetist StMary's Hosp r 526 Flint
Pospesel Andrew J (Ella J) acct h 278 Congress av
Pospila Arth W (Josephine M) mtce mn h 10 Bremen
-Frank R (Regina M) formn h 201 Cummings
-John tailor r 85 Main
-Peter (Rose) lab h 52 Pulaski
-Rose S Mrs r 230 Springfield av
-Wm F (Dorothy) film processor h 217 Dunn
Possen Margt social wkr r 326 Park av
Posson Donald D (Anna M) phys 223 Chilli av h do
-Lawrence E (Joanne) clk Toledo Scale Co h 104 Hampden rd
-Peter field underwriter Home Life Ins Co r 222 Chilli av
-Suzanne M studt r 222 Chilli av
Possum Margt case wkr Family Service of Roch Inc h 326 Park av
Post Alfred A (Theresa) asmlbr Rectifgraph Co
--All Bookkeeping & Tax Service (Edw J Schiltzer) 177 Winton rd N
--All Inc, Edw J Schiltzer pres-treas Mrs Ruth M Schiltzer sec business systems and adv 177 Winton rd N
-Chas r 541 University av
-Donald A K Pk r 225 Ridge rd
-Donald P (Kathryn) K Pk h 225 Ridge rd
-Elain sls clk Unit Parts Roch Corp r 321 Mosley rd Gr
-Elgin V (Ella V) clk Unit Parts Roch Corp r 321 Mosley rd Gr
-Eug (Eliz) fety wkr h 84 Keohl
-Florence B wid Richard J h 152 Troup
-Francis L clk Alhart Electrical Co Inc h 52 Strathmore cir Irond
-Frank bk clk h 333 Oxford
-Frank putr First Federal Savings Bldg h rear 85 Meigs
PDST FEDERICK W (Margt S) lawyer Harris, Beach, Keating, Wilcox & Dale 7th fl Commerce bldg 119 Main East, Zone 4 Dial LOcust 9110 h 966 Highland av Dial Hllside 3747-R
-Geo carp h 401 Elmwood
-Geo E putr r 78 Alimether
-Glenn S (Thelma) prntr h 340 Avery
-Jas A (Stella) EK Co h 217 Bronson av
-Jeanne tchr School 46 r 34 Thurston rd
-John (Eliz G) warehousemn Monroe Warehouse System Inc h 73 Sexton
-John C lns agt Mutual Life Ins Co h 84 Shoreham dr Br
-Louis E (Virginia W) tool clk TI Co's h 110 Lake Breeze rd Gr
-Morton C carp Strong MH r 2883 W Henrietta rd Lintra
-Nellie Mrs h 115 Rutgers
-Otho, Louis B Cartwright postmaster 216 Cumberland
-R Delores ofc wkr r 399 Winchester
-Raymond J r 67 Epworth
-Roberta J clk County Clerk's Office r 67 Epworth
-Ronald C (Norma) cabie spllcar RG&E Corp h 265 Harvest dr Gr
-Stella A salad mkr StMary's Hosp r 67 Epworth
-Sylvester D (Ruth M) stock formn K Pk h 367 Colvin
-Virginia clk Nelsner Bros r 117 Frost av
-Walter J (May E) lab h 223 Jefferson ter
-Walter W (Ida H) lawyer 16 Main W rm 623 h 809 Harvard
-Warren G slsmn h 49 Hancock
Postal Life Insurance Co of NY, James H Flanill genl agt 45 Elm
Postle Edw (Edith M) wtchm IAG Co Inc h 284 Otis
Postler Eric plmb's hlpr r 73 Thomas
-Karl (Elste) plmb h 73 Thomas
-Werner restr wkr r 73 Thomas
Postles David H supr dr Font h 1064 Winona Blvd Irond
Poston Martha G typ TI Co's r 387 Pullman av
Postwaite Louis (Marie) welder h 196 Troup
Posyko Jacob emp Otto Bernz Co r 93 Joiner
Potalls Josephine Mrs fety wkr Beech Nut Packing r 288 Wisconsin

- Potamise Jas V (Jennie) laibe opr Wollensak's r 835 Chilli av
-Jennie Mrs emp Otto Bernz Co r 935 Chilli av
Potash Irving C (Delores) slsmn A S Beck Shoe Corp h Fernwood pl
Potaski Jos emp Otto Bernz Co r 682 Donestee Gr
Potasky Peter lab h 97 State
Potato Chip Co of America Inc (Schuler Potato Chip Co Inc) potato chip mfrs 64 Chester
Potempa Charlotta F mach opr SC Co h 322 Main, E Roch
Potenza Abbate (Josephine) acct Knauf & Knauf h 1845 Norton
-Dominick P (Aime) waiter h 74 George
-Jerry E (Kathryn) fremn NYC h 592 Merchants rd
-Keneth r 592 Merchants rd
-Paul (Mildred M) optical wkr h 91 Hartford
Potflies Leonard h 4 Henry
Potlycky Helen clo wkr r 57 Avenue D
-Theodosiy lab r 57 Avenue D
Potok Dorothy waitress Taylor's Grill r 40 Bway
Potocki Edmund stmr r 74 StStanislaus
-Jos (Mary) h 74 StStanislaus
-Jos F Jr r 74 StStanislaus
-Walter T (June) fety h 94 Glenwood av
Potomac Insurance Co, Jos Watson claims mgr claim ofc 45 Exchange rm 408 and 25 North rm 525
Potomsi Jas V (Jennie) lens grinder h 935 Chilli av
Pott Melvin (Jean) h 30 Seo
Pottelger Robt M (Doris) v-pres A P Little Inc h 447 Grosvenor rd Br
-Roy V (Amanda) pres A P Little Inc h 468 Cooper rd Irond
Potter Alan baker Genl Baking Co r 35 Shepard
-Alonzo E (Mary A) gro 352 Armistead blvd h 354 do
-Anna Mrs h 765 Clinton av N
-Augusta Mrs cook J Allen Farley r 251 Culver rd
-Austin A (Helen M) mech Fincher Motors Inc
-Chester W (Clara A) died Dec 6, 1953
-Clara A Mrs clk Monroe County Dept Social Welfare r 376 Driving-pk av
-Clayton K audit clk Kek-Lox Mfg Co Inc r Morgan rd S'ville
-Clifford fety wkr Beech Nut Packing h 1 W Main Webster
-Clovis J (Eleanor K) gas sta 51 Chilli av h 171 Harding rd
-Curtis C (Peggy) sls mar Am Air Lines Inc h 73 Rock Beach rd Irond
-Cyrus N (Frances M) collection mgr h 933 Plymouth av S
-Donald F (Audrey L) asst US Dist Atty and lawyer 45 Exchange rm 825 h 3043 Norton
-E Gordon (Joan) shipping clk h 9 Pershing dr
-Earle H (Florence E) prntr Harold P Bittner Inc h 43 S Wash
-Elna H wid Carl S h 258 Culver rd
-Edw C (Doris P) production dept Leo Hart Co h 198 Winton rd
-Edw E (Caroline) adj Genl Adj Bureau h 41 Kansas
-Eleanor H mach opr H-F Co r 366 Avenue D
-Ellyn sten Judge Motor Corp
-Erwin shp mtl formn Wm J Schmitt Inc h East Hamlin Center rd Hamlin
-Estelle Z wid Nathaniel B h 156 Canterbury rd
-Eug E (Thelma M) emp EK Co h 231 Marne
-Florence typ clk Monroe County Dept Social Welfare r Honeoye Falls
-Frances E nurse r 2816 Highland av
-Frank S mach opr C L Kantly Paper Box Corp h 3457 Dewey av Gr
-Freck fety wkr Max Lowenthal & Sons r Ontario
-Gary carp r 401 Plymouth av S
-Geo r 1180 StPaul
-Geo N carp r 49 Edinburgh
-Glen H restr wkr r 217 Monroe av
-Gordon shp clk Teala Mach Co Inc r 9 Pershing dr
-Grace W wid Carroll W h 70 Elmcroft rd
-Harmon S (Juanita N) counselor U of R h 228 Hllside av
-Helen tailoress h 1163 Clinton av N
-Ivan K (Elsie M) prin School 36 h 2140 Highland av
-Jas Craig (Mary G) phys 32 Strathallan pk h 34 do
-Jas L (Carol) slsmn Addressograph Sales Agency r 33 Finch
-Jennie H Mrs cafeteria wkr SC Co r 701 Blossom rd
-Jerome J (Grace V) (Potter & Seis) r 76 Herald
-John B (Helen O) used car mgr Whiting Buick Inc h 59 Cheltenham rd
-John D (Margt) carrier PO h 11 Thorn
-John E (Mildred A) coater h 58 Illinois
-John H (Joanna K) (John H Potter Co The) h rear 2280 East av Br
-John H Co The (John H Potter) ofc equip 315 Alexander rm 234
-Jos L research fellow U of R School of Medicine & Dentistry r 124 Westview ter
-Leona C clk GB Co Inc h Spencerport
-Leonard studt r 151 Canterbury rd
-Lillian wid Max h 151 Canterbury rd
-M Bruce (Edna B) h 257 Alexander
-Marian Craig phys r 34 Strathallan pk
-Mildred L prin School 33 r 183 Corwin rd

CLINTON AVE N 1955

100

SECURITY TRUST COMPANY COMPLETE BANKING SERVICE

Member Federal Deposit Insurance Corporation Member Federal Reserve System MAIN and WATER STS.—1394 NORTON ST.—470 RIDGE RD. W.—456 THURSTON RD.—NORTHGATE OFFICE, DEWEY AVE. and DENISE RD. Churchville, Dansville, Fairport, Pittsford, Mt. Morris, Naples, Rushville, Bath

BROWN CHEVROLET Sales - Service PARTS WHOLESALE - RETAIL "BUY WITH SAFETY" 769 MAIN W. GE nesee 0118

- BIANCHI - Lawrence P. Mary (Anne) asst eastdn Board of Education h 23 Fulton av - Leo J (Linda) slsmn Bartholomay Dairy h 284 Steko av - Leonard A (Mary) fety wkr h 41 Chester - Loretta A slen Osear S Block r 303 Orange - Loretta C Mrs sorter Frankel Bros & Co Inc r 313 Madison - Louis Lab DPW r 215 Allen - Louis A (Helen) meter formn Bureau of Traffic Control h 83 Bond - Louis F (Jennie) prs fdr Roch Folding Box Co h 40 Wisconsin - Louis J (Nancy) fety wkr h 181 Myrtle - Louis J (Placenta) tailor h 827 Broad W - Louis L (Marie V) carrier PO r 608 Westchester - Louis N (Rose A) fety wkr h 844 Child - Louis N (Kath) v-pres B & P Screw Products Inc h 77 Clinton - Lucille A tel opr RT Corp r 249 Burrows - Lucy A shadr Roch Dutton h 409 Verona - Lucy L clk r 345 Wilder - Magiana wid Robt clk r 22 Clayton - Marco L (Eliz) chauff Roch DPW Garage r 313 Madison - Maria pkr Alfonso Gioia & Sons Inc r 942 Ambrose - Maria talloress r 31 Lyell av - Maria typ Boller-Clark Inc r 827 Broad W - Marie A r 243 Saratoga av - Marietta clk Alfonso Gioia & Sons Inc r 344 Brown - Maric T (Jane W) detailer Consolidated Mach Tool r 135 Beechwood Ga - Martha clk Genesee Valley Union Trust Co r 128 Perinton - Mary Mrs h 404 Oak - Mary wid Frank h 942 Ambrose - Mary wid Louis talloress r 40 Cole - Mary G talloress r 58 Campbell - Mary J bkr Will Corp r 843 Jefferson rd Hnrtia - Mary L married Robt C Dymitrowicz - Michl bartender r 501 East av - Michl (Beverly) chauff h 115 Ambrose - Michl D (Isabelle) mech Roch Transit Corp r 28 Danforth - Mildred fety wkr h 21 Ellison - Nancy typ County Purch Agt r 303 Orange - Nicholas (Thomasina) h 377 Jay - Nicholas (Frances) midr r 61 Glide - Nicholas (Rita) optical wkr h 1262 Jay - Nicola (Pasqua) h 130 Marlborough rd - Nicola Lab h 570 Smith - Nicola A (Cesidia) shoe wkr Carpenter Shoe Co Inc h 172 Jay - Nunziante h 249 Burrows - Orange J (Rose) sec-trens B & F Screw Products Inc h 484 Lyell av - Pasquale (Gemma) h 31 Lyell av - Pasquale (Anna) (Pat's Drive-in Market) r 412 McNaughton - Pasquale M (Frances) barber h 30 Saxton - Pasquale M Jr, stndt r 30 Saxton - Pasquale wid John h 169 Kent - Patsy (Virginia) clk h 363 Hawley - Patsy (Margt) EK Co h 363 Hawley - Paul, USA r 169 Kent - Pauline wid Jas h 19 Silver - Pedro optical wkr r 251 Oak - Peter A (Helen M) h 24 Ringie - Peter A (Ann) EK Co h 490 Joseph av - Philip (Jennie) fety wkr h 83 Rohr - Philip A (Marietta) Delco h 344 Brown - Philomena asmlr r 570 Smith - Quirino A (Margt A) sls clk h 268 Hamilton - Rachel wid Frank h 87 Garland - Raymond J staff nurse Roch State Hosp r 32 Warner - Raymond P r 307 Emerson - Riend (Ann) tire repr h 112 Central pk - Rocco P (L Josephine) h 32 Warner - Rosa wid Jos N h 38 Warner - Rose, sr clk NYS Ins Fund - Rose Mrs asmlr r 789 Clinton av N - Rose A Mrs pkr RG Co Inc r 344 Child - Rose E, K Pk h 44 Syke - Rose R charge nurse Monroe County Infirmary r 348 Brown

- BIANCHI - Ruggero (Rose) Lab C P Ward Inc h 58 Campbell - Salatin gas mn RG Co Inc h 345 Wilder - Sam Lab Barce Canal Terminal r 843 Jefferson rd Ptsfd - Sam L (Marie) Jan Jefferson High School h 243 Saratoga av - Sam J stndt r 38 Warner - Sebastian (Loretta) r 313 Madison - Silvio (Theodora) clothing wkr r 136 Orange - Stella B slsmn Naisner's r 58 Campbell - Thos A stndt r 32 Warner - Victor Lab Frankel Bros & Co Inc r 38 Warner - Vincent D (Eliz) (Genesee Painting Co) h 143 York - Virginia insp RG Co Inc r 61 Jefferson av - Wm (Mary) h 10 Madison - Wm (Anna) milk mn h 412 McNaughton - Bianci Saml (Ann) fety wkr h 86 Morton - Bianco Angelo (Vita) midr h 240 4th - Carmen W (Virginia M) tailor h 512 Bricker - Cataldo h 321 4th - Donato C (Angolina R) stock clk h 12 Niagara - Jeanette G fety wkr r 297 Hawley - Jos D display mn David's r 910 Child av - Mario (Ariene) tailor r 321 4th - Patk (Susan) mteemu h 297 Hawley - Philip (Josephine) sprayer h 910 Chilli av - Theresa M clk and tel opr Roch Stationery Co Inc r 247 Hawley - Bianucci Ariene, EK Co r 20 Ellsinore - Libert (Marline E) paper salvager Haloid Co h 20 Ellsinore - Martha E Mrs mach John A Lewis & Sons r 20 Ellsinore - Blyss Basil G Dr (Beatrice) dir Eastman Dental Dispensary r 84 Sherman dr Dr - Lillian L h 121 Gregory - Riben Augusta C Mrs slsmn Geo D B Bonbright & Co r 45 Argyle - Jos H (Augusta C) publisher h 45 Argyle - Lewis, USAF r 45 Argyle - Bice Claude W (Eileen) research dept mgr French's h 33 Phurdyke rd Leand - Evelyn E Mrs clk Kremm Maid Ice Cream Bar h 427 Sawyer - Monica mach opr H-F Co r 334 Clifford av - Wm R (Kream Maid Ice Cream Bar) r 427 Sawyer - Biernar Jos h 460 Oak - Peter J Jr, restr 460 Oak r do - Thos J chauff DPW 460 Oak - Bick Geo H (Barbara II) mteemu Highland Hosp h 144 Penhurst - Bickal Robt B (Janet) tchr Eastman School of Music h 624 University pk - Bickel Edgar L case mgr Commercial Case Corp r 79 Eastman av - Jerome W driver Roch Mfg Co r 34 Vick Park B - John F (Madelyn M) electn Alhart Electrical Co Inc h 30 Dunbar - John J (Jennie) h 79 Eastman av - John L (Rosamond E) K Pk h 65 Reliance - Jos V emp EK Co r 79 Eastman av - Margt clinic sec Strong MH. r 153 Scville dr Iron - Ruth M stndt nurse StMary's Hosp r 89 Genesee - Bickerstaff Alexander (Mary) h 346 Cottage - Hugh (Emma J) K Pk h 21 Day pl - John (Mary D) cement wkr h 481 Flint - Saml L (Nina M) K Pk h 21 Chilli ter - Bickford Beatrice D Mrs bkr Columbus Civic Center h 11 Buckingham - Edw stndt r 236 Rutgers - Edwin Cole ins Monarch Life Ins Co h 79 Marceta rd Ga - Jack (Marion) atndt Clifford B Smith r 393 Oxford - Jack D (Marie) sls mgr Lasso Products Inc h 2370 Prospect Pnt - Lucy B Mrs h 236 Rutgers - Milton F Mrs h 11 Buckingham - Norman G (Dorothy) slsmn h 808 Grand av - Ralph D (Arlie) finance wkr h 35 S Goodman - Riend G (Joane) block opr h 119 Hawley - Shirley J (Dorothea L) stock rm Gleason's r Wayland - Biekle Buni H (M Millicent) h 50 Tyler - Ruth S ofc sec EK Co r 50 Tyler - Biekmore Grant C (Leona) instr h 143 Raleigh - John Tarry researh tech Strong MH r 68 Arrive Heights - Wendy tech U of R r 143 Raleigh - Biekowski Ruth Mrs h 1270 Clinton av N - Bieksler Alvin F (Frances F) suppr h 534 Meigs - Arlington (Jennie) r 141 Yarmouth rd - Bessie E r 17 Ericson - Clayton B (Marion L) insp Roch Mfg Co h 84 Gould - Fay asmlr Roch Mfg Co r 534 Meigs - Rose R Mrs bond clk Dorch Savings Bank r 84 Gould

- Bieneci Florence, EK Co h 71 Ardmore - Lawrence J (Thelma) firefighter Eng 24 RFD h 32 Silver - Biczysko Blanche Mrs heakpr r 15 Chadbourne rd - Bida Elma Mrs (Elma Bida Beauty Salon) r 56 Chestnut - Elma Beauty Salon (Mrs Elma Bida) 42 East av rn 411 - John (Elma) civil eng h 56 Chestnut - Bideck Peter (Rose M) widr h 78 Resolute - Bideckowmy Michl (Marie) sausage mkr r 102 Walbar - Biddle Alice W Mrs head nurse Roch State Hosp r Scottsville - Eliz Mrs bkr Wegman's Food Markets Inc r 1458 Chilli rd Ga - Ellen E case wkr Roch SPCC h 395 Meigs - Helen bkr Hlart's Food Stores Inc r 1458 Chilli av Gr - Herbert E (Alice W) staff atndt Roch State Hosp r Scottsville - Jane L Mrs tchr John Marshall High School r 155 Manor pkwy - Lura ofc clk SL&C Co r 177 Wildwood dr Gr - Raymond E (Wilray Biddle Co) h 5138 StPaul Blvd Iron - Robt B (Dety J) electn Wilray Biddle Co r 822 Clay rd Hnrtia - Thos W (Jane E) lawyer h 155 Manor pkwy - Willard J (Wilray Biddle Co) h 177 Wildwood dr Gr - Wilray Co (Raymond E Biddle, Willard J Biddle) - Wilray's supplies 38 N Fitzhugh - Biden Nelson E (Marie E) pres Blanchard Storage Co Inc h 962 East av - Bidaack Arth E (Zenobia A) K Pk r 424 Magee av - Jas E (Marjory) acct SC Co h 275 Millburn - Jennie wid Egn h 424 Magee av - Marjory Mrs sten Hartford Accident & Indemnity Co r 275 Millburn - Rose B wid Wm H h 523 Parsells av - Wm H (Mary N) clk Will Corp r 9 Raymond - Bidaak Allan (Anna) mach opr h 153 Roycroft dr - Bidwell Barbara M tchr r 471 MtHope av - Carl H (Josephine) bus opr Roch Transit Corp h 1504 N Goodman - Clarence T (Anna W) brakenn NYC h 255 Electric av - Edna M Mrs maid Roosevelt Apts h 48 Park av - Floyd service mn Royal Typewriter Co Inc h 265 Moseley rd Gr - Georgianna H r 18 Canfield pl - Howard H (Mina F) chauff Roch DPW Garage - Jos h 670 South av - Lorraine M wid Wm h 95 Dugby av - Margt ofc wkr r 735 Meigs - Margt Mrs clk Cupid's Ice Cream h 84 Woodlawn - Margt E clk Roch Hosp Service Corp r 84 Woodlawn - Milton H (Jane W) assoc public health eng Health Bureau h 38 Marlborough rd - Muriel M wid Wm M h 471 MtHope av - Richd E (Sophie) emp NYC h 81 Deleran - Richd MacP chem eng r 471 MtHope av - Thos, USA r 48 Park av - Warren (Joan) K Pk r 74 Mayflower - Bidezkowmy Michl (Maria) sausage mkr West Ridge Provision Co Inc r 102 Walbar - Bieher Alf W (Lois M) paper mkr K Pk h 28 McCall rd - Bertha K wid Thos C h 347 Roxborough - Donald B formn r 20 Rosalind - Edw J r 20 Rosalind - Emily A wid Jos A h 20 Rosalind - Nantucket rd Gr - Herman slsmn Champion Knitwear r 346 Oakdale dr Br - John E sten Monroe County Planning Commission r 20 Rosalind - Leo T (Yvonne M) firefighter h 80 Diem - Robt L (Eliz) butt winder Rectigraph Co h 701 Glide - Theo W (Anna C) h 316 Avenue A - Wm driver Brighton Place Dairy h 279 Norman rd Br - Wm C (Margt E) supt Federal Bldg h 89 Locust - Biece Monica Mrs fety wkr h 428 Clifford av - Bieck Anna M r 32 Rauber - Chas H mach Gleason's r 43 Hanrahs ter (National Guard) - Chas V (Nora) prsr h 59 Grape - Clarence B (C Eleanor) carp GB Co Inc h 105 Silver - Emille M Mrs ofc sec Edw H Cumpston r 2 Rome - Fredk (Mary) motorcycle chauff Valley Cadillac Pontiac Corp h 95 Quincey - Geo (Mary L) tchr r 42 Highland pkwy - Harold J (Eliz F) clk Delco h 69 Austin - Herbert M (Mary M) shpper Stevens & McMillen Co Inc h 508 Genesee Park Blvd - Jacob (Mary M) died Jan 8, 1954 - Louis F (Elena J) supvr HM Co Inc h 15 Orange - Lulu C wid Jos C h 246 Avenue D

ROBERT M. MARKIN KENNETH C. FLETCHER L. JAMES SHAW Telephone HA milton 8890 16 STATE STREET WE WRITE ALL FORMS OF INSURANCE Markin's Agency Incorporated

HICKOK 850 ST. PAUL STREET, ZONE 1 GO ngress 3900 BELTS — BUCKLES — BRACES — JEWELRY — WALLETS — GARTERS

CLINTON AVE N 1955

459

1239 Lincoln-Alliance Bank Building Dial HAmilton 5730 & 5739

PAVIOUR AGENCY 85 YEARS OLD INSURANCE

1239 Lincoln-Alliance Bank Building Dial HAmilton 5730 & 5739

- Jarvis Jas V (Kathryn J) h 58 Glide
Jarvis V Jr, USA r 58 Glide
Kathryn J Mrs clk S&L Co r 58 Glide
Margt A clk LRT Co r 58 Glide
Jarvis Alf E (Florence B) h 97 Bidwell ter
Anne wid Gientworth W h 466 Post av
Arth (Frances) auto body mn Sullivan's Collision Center h 75 Coleman
Chas (Suzanne) mach h 78 Manhattan
Chas plmb's hlpr r 5 Finney
Concetto (Josephine) h 5 Finney
Dorothy I clk RT Corp r 24 Stratton rd Br
Edwin A (Ruth) mach h 157 Kent
Eleanor L clk r 358 Garson av
Eleanor M wid Wm S h 358 Garson av
Elmer (Marie) slsmn h 108 Savannah
Elsie bindery opr Wm F Zahradt & Son r 221 Remington
F Flint trainee EIK Co r 184 Dartmouth
Franklin O r 393 Court
Henry M (Pearl I) widr h 33 Ruggles
Jas (Helen) truck driver h 568 Lake av
Joe B (Irma A) slsmn Remington Hand Inc h 76
Jas T (Vada) millwright French's r 36 Pontiac Web
Jean studt r 221 Remington
Jennie R bkpr r 5 Finney
John studio mgr K C Mook Mus Co Inc h 73 W Main Victor
John B (Mary M) slsmn h 37 Harris
John W mach Gleason's r 3214 Lake av
Jos (Maude) h 5 Madison
Jos C (Lucey L) plmb h 164 Bergen
Jos E (Glive J) seal dlr h 13 Lois
Laxon repmn RT Corp h 24 Stratton rd Br
Leona K Mrs asmlr HM Co Inc h 85 Meigs
Louis (Helen C) bus driver h 115 Dakota
Lucy Mrs pkr HM Co Inc r 164 Bergen
Margt Mrs h 3214 Lake av
Marily A typ Roch Tel Corp h 24 Stratton rd Br
Mary M Mrs mach opr HM Co Inc r 37 Harris
Norwood (Kath) oiler h 568 Lake av
Pauline A Mrs furn rms 10 Rundel pk h 38 Rutgers
Raymond W (Ethella E) litho h 22 Quentn rd
Realty (Russell N Jarvis) 837 Main W
Robt (Jean) emp Delco h 91 Alexander
Robt J (Gussie E) tool eng h 528 Flint
Russell N (Margt A) (Jarvis Realty) and real est 22 Alberta h do
Ruth C r 528 Flint
Theo (Frances) h 10 Vose
Theresa H asmlr TI Co's r 568 Lake av
Thos (Albina E) plmb h 225 N Union
Vada E Mrs pkr French's r 36 Pontiac dr Web
Wm N (Alice) studt h 568 Lake av
Wm S (Joan B) demty sheriff Monroe County r 972 Main E
Jarzynka Alex J (Essie) asmlr h 70 Ramona pk apt H
Jasch Tool Co (John A Summers) tool mtrs 625 S Goodman
Jasnoch Louis H (Gertrude) (Clifford Avenue Pharmacy) h 27 Alliance av
Jasinski Henry (Josephine) trimmer Earl W Elliott h 135 Woodward
Jaske John, USA r 491 Hawley
Leonard (Emma) mtcmm h 491 Hawley
Jaskietainen Elno A eng BK Co, Navy Div h 101 Bradford rd Br
Jaskiewicz Louis (Lorraine) fcty wkr h 109 Sellinger
Wanda emp F W Woolworth r 44 Hickory
Jaskiw Alex (Agnes) h 700 Clinton av N
Jaskolski Edw F mach Gleason's h 65 Fairbanks
Jaskot Bennie J (Helen F) police RPD
Filomena Mrs h 24 Barons
Gabriela Mrs solderer h 108 Brookhaven ter
Henry (Mary) tool wkr Trimble Inc h 28 Wadsworth
Nellie S wid Michl h 275 Bernard
Peter A slsmn Ruby's Sporting Gds Store r 275 Bernard
Stanley H asmlr Trimble Inc r 24 Barons
Stephany clk Shuron Optical Co r 24 Barons
Jaskolski Edw E truck driver r 72 Ernst
Frank h 72 Ernst
Stanley J (Josephine) hlpr h 172 Rohr
Walter (Mary) chauff h 62 Niagara
Jasmar Harry (Irene) atndt H H Morse Oil Co h 46 Spencer
Jasnosz Jos (Phyllis) fcty wkr h 29 Council
Jasnowski Louis J carp h 1223 Hudson av
Jason Arth, USMC r 25 Gordon pl
Edw (June) prod control h 251 Weaver
Emeline wid Frank h 23 Gordon pl
Geo r 23 Gordon pl
Jas (Irene S) servicemn Liberty Bell Amusements h 951 Garson av
Marion M optical wkr Wollensak's r 188 Dnman
Raymond J (Bernice M) optical wkr h 50 Nester

- Jasper John W asst supt Camera Wks h 33 Fernboro rd Br
Jaspert Alois (Imogene) insp German's h 247 Walzford rd Iron
Jassh David H (Helen) formn Germanow-Simon h 126 Laburnum cres
Jane Mrs tchr Sch 55 r 8 Strathmore circle Iron
Jastzelski Marianna Mrs domestic h 1177 Plymouth av S
Jastzelski Felix W (Stella K) plshr BL&O Co h 213 Herald
Theo J insp E&L O Co r 213 Herald
Jatonoch Anna Mrs r 113 Pinnacle rd
Jaufman Jacob (Kathie) mach h 156 Charlotte
Jaufmann Josef (Ellis) mach Gleason's r 184 Bway
Jaumbelais Bruno (Helen R) K Pk r 12 Locust
Frieis (Helen) died Feb 3, 1954
Helen wid Fritz h 12 Locust
Helena R Mrs meat wrapper h 3 Lyell av
Maiga M sec Lawyers Co-op r 12 Locust
Jaus Robt L (Shirley) hlpr RT Corp r 845 Emerson
Javel Arth W mach opr h 182 Weaver
Chas plmb Wm McCormick & Sons Inc r 65 Gilbert dr Iron
Clara smstrs H-F Co r 182 Weaver
Lloyd E (Elveta E) BK Co r 85 Lansdale
Rudolph A (Lillian S) mach opr h 61 Nottingham road
Jaroslawski Kathrina sorter Frankel Bros & Co Inc r 18 Lueclin
Jawarski Walter (Irene M) USAF r 282 Averill av
Jawerski Alex F (Lorraine E) putr h 580 Plymouth av S
Alex W (Josephine) putr h 578 Plymouth av S
Celestine slsmn r 25 StStanislaus
Chester S (Melanie) asst contract adm SC Co r 246 Furlong
Edwin F (Mary S) mach h 195 Turpin
Emelia tchr Arth Murray Sch of Dancing r 246 Furlong
Frances Mrs h 25 StStanislaus
Frank J (Constance V) plmb h 246 Furlong
Gedalia emp Germanow-Simon r 444 Clinton av N
John (Rosemary) v-pres Genesee Valley Mus Co Inc h 138 Brockley rd Iron
John J elec widr Pfander Co h 506 E State Albion
Jos custn Benj Franklin High Sch r 1423 North
Joe J tacher Roch Transit Corp h 94 Kosciusko
Mary, K Pk h 49 Savannah
Michl mech r 330 Epworth
Mildred r 246 Furlong
Nancy A tel opr RT Corp r 578 Plymouth av S
Paul (Kathie) K Pk h 330 Epworth
Richd r 178 Plymouth av S
Ronald sht mtl mech Betlem Air Conditioning Co r 105 Ernest
Rosemary Mrs sec-treas Genesee Valley Mus Co Inc h 138 Brockley rd Iron
Vincent P time wkr Roch Can Co r 975 Avenue D
Jay D Variety Shop (Frank J and Mrs Eugenia N But-tacavoli) 1052 Norton
Bargain Store (Mrs Genevieve Isback) 734 Jay
Bernadette L stuq Nixon, Hargrave, Devans & Dey r 75 Reynolds
Cec Cleaners (Abe, Jacob and Theodore Cohen) clurs 502 Joseph av
Cec Variety Shop (Anthony Raineri) w's and misses clo 204 Lyell av
Clara E nurse Roch Genl Hosp r 157 Hobart
Florence typ Conklin's Apparel Store r 75 Reynolds
Frank A (Florence C) carp h 75 Reynolds
Harry (Yvonne) supt r 432 Alexander
Heating Co (Frank Gabriel and Richard Burke) heating equip 787 Jay
John baker Genl Baking Co r 31 Adams
Jos D (Jean E) K Pk h 1821 East av
Mary Ann ofc wkr r 179 Berkeley
Mary Louise, BK Co r 24 Delamaine dr
Provision Co Inc, Anthony Cerquone pres Henry Cerquone v-pres Jas Cerquone sec Abr Cerquone treas gro 30 Jay
Raymond E (Dorothy) dist sls mgr Farm Bnr Mnt Automobile Ins Co h 155 Hobart
Steph (Irene) guard h 157 Hobart
Steph R (Eliz M) carp h 114 Electric av
Street Auto Parts and Appliance Co (Samuel Giunta) auto parts and elec appliances 685 Jay
Street Cleaners & Dyers (Benjamin M Paxhia) 857 Jay
Street Liquor Store (Rudolph Bralman) 687 Jay
Jay's Baby Furniture Co (Julia Friedman) 40 State
Jaynes Grocery (Joseph T Cohen and Thomas P Zam-beto) 312 Plymouth av
Javeox Arth (Marion) h 205 Tryon pk
Frank r 27 Manhattan
Jaye David (Cath) formn Labelon Tape Co Inc h 7 Kee Lox pl
Frances h 272 East av



- Jayne Harvey (Lillian) mach opr h 1310 Main E
Marilyn L ofc sec U of R Sch of Medicine & Den-tistry r 68 Greenway rd Br
W Carlton (Irene D) (Rochester Sanitary Products Co) h 68 Greenway rd Br
Jaynes see James
Jaysane Amy M Information clk YWCA h 50 Ver-mont
Ether S clk RT Corp h 50 Vermont
O Helmer (Hazel E) v-pres-sls mgr Roch Butten Co h 520 East av
Jay-Ve Metal Finishing Co Inc, Jos C Verblauw pres-treas Margt M Verblauw v-pres-sec Lloyd V Stranda die, 90 MtHope av
Jazak Donald J mech eng Todd's r 35 Wenhurst dr Br
Jazewski Jos (Ursula) h 1257 Hudson av
Jean-Lorraine Style Shop (Mae Mancini and Mary Verlo) 497 Chitt av
Jeanne's Beauty Salon (Jean Agneline) 1531 Main E
Jeanette Irvin J agt R S Robie Inc r 423 Emers-son
Ray (Arlene) signs 1482 Clinton av N h 423 Emers-son
Jebbs Elmer ofc wkr A R Gundry Inc r 100 Browncroft Blvd Br
Jehln Margt wid Peter C h 10 Manhattan
Jedrzelek Mary ofc clk Roch Germlode Co r 58 Kil-mar
Peter studt r 102 Spring
Jeerings Carl E (Flossie M) sls supt RG&E Corp h Wabworth
Donald I (Marion C) laby tester RG&E Corp h Wal-worth
Jeff Adolph L coml artist 92 Mortimer rm 6 r 100 Gibbs
Jeffere Carrie C h 189 Salisbury
Claude W guard Monroe County Penitentiary h Honeoye Falls
Shirley A Mrs r 739 Meigs
Wayne T (Louisa J) Jan BK Co h Honeoye Falls
Jefferies Ann Mrs buyer h 300 Alexander
Frank r 169 Sherman
Thelma wid Edwin Hlbrn r 411 Alexander
Jefferis Lawrence T (Edna L) sls mgr Consolidated Mach Tool h 182 Colebourne rd
Lawrence T Jr, K Pk r 182 Colebourne rd
Jeffers Almon B (Mary E) Insp TI Co's h 102 Pollard
Howard (Kathleen) mach opr Ashley Mach Wks Inc h Williamson
Jessie K Mrs clk Monroe County Dept Social Wel-fare r 558 N Greece rd Hilton
Michl J (Marie T) film wkr K Pk h 12 Elsdon
Michl J Jr (Josephine T) hlpr's h 101 Park-way
Mildred J clk LRT Co r Honeoye Falls
Richd A hlpr F A Jones Inc r 102 Pollard av
Wm hmo r 148 Woodbine av
Wm mkr r 68 Hanover
Wm Jr (Marj) sorter h 68 Hanover
Wm II (Cecilia M) grinder Ashley Mach Wks Inc h 251 Clifford av
Jefferson Amusement Co (David Seere) 358 Brown
Auto Sales (Albert E Fisher and Gene DeFalco) 719 Jefferson av
Betty J maid r 6 Wooden
C Frederic (Mabel T) (Castle, Fitch, Swan & Div-ideo) lwyer 19 Main W rm 910 h 47A Manor pkwy
Codella h 316 Clarissa
Dairy (Andrew R Faddio) dairy rear 175 Champlain
Douglas (Eliz) clk LRT Co r 143 Newton rd
Eliza P plshr Whiting Butck Inc r 154 Adams
Elijah (Laura) servicemn h 163 Tremont
Garage (Dominic Mastromatteo) 545 Jefferson av
Ivan O (Shelia) shoppmn Waldert Opticians Inc h 555 Oxford
Jas E (Viola) prsmn Dorcen Dry Cleaners h 528 Clarissa
JEFFERSON LAUNDRY & DRY CLEANERS (Jefferson Laundry Baby Diaper Service Corp) James R Toma-selli pres-treas baby diaper service, complete family bundle service, dry cleaning 584 Jefferson av Zone 11 tel 6 ENesee 1114-5-6

MEMBER FEDERAL DEPOSIT INSURANCE CORP. MEMBER FEDERAL RESERVE SYSTEM. Brighton Office, 1806 EAST AVE., 10. Williamson Office, WILLIAMSON, N. Y. Lyell - Mt. Read Office, 1370 LYELL AVE., 6

FINCHER MOTORS, INC. Sales - Oldsmobile - Service NEW CARS - 18 So. Union St. Tel. HAMILTON 8440 USED CARS - 37 So. Union St.



CLINTON AVE N 1955

727

**Main Office**  
**183 E. Main St.**  
**Phone: BA ker 1200**

**LINCOLN ROCHESTER**  
**TRUST COMPANY**  
 20 CONVENIENTLY LOCATED OFFICES  
 Member Federal Reserve System — Member Federal Deposit Insurance Corporation

**Rochester Trust Office**  
**5 W. Main St.**

lver  
 lrec  
 ar  
 tta  
 ake  
 ord  
 Inc  
 ore  
 03  
 h  
 65  
 60  
 w-  
 07  
 48  
 31  
 20  
 re  
 1

**POLITO**  
 —Jos W (Rose) tailor h 17 Langham  
 —Josephine J switchboard opr Fasco Industries r 3530 Culver rd Ironde  
 —Leo lab DPW r 337 N Union  
 —Louis studt r 112 Springfield av  
 —Louise slswn David's h 71 N Union  
 —Mary Alves ptrr RG Co Inc r 109 Silver  
 —Mary M Mrs (Maria's Beauty Salon) h 1109 Portland av  
 —Michl (Jean) mech h 7 Miller  
 —Michl F clk r 60 Gorham  
 —Peter F (Gertrude F) h 112 Springfield av  
 —Rose fcty wkr May Lowenthal & Sons r 80 Gorham  
 —Rose Mrs ofc sec Hubbs & Howe Co r 234 Mohawk  
 —Rose wid Edw r 58 Rohr  
 —Salvatore (Carrie) chauf h 7 Niagara  
 —Salvatore (Mary) lab h 6 Enright  
 —Salvatore B (Rose) mach opr Fasco Industries r 540 Central pk Rpt  
 —Salvatore T (Constance F) barber h 221 Ashwood dr  
 —Sam'l chauf Roch DPW garage r 337 N Union  
 —Sam'l A (Glady's) bus opr Roch Transit Corp h 514 Hayward av  
 —Sam'l B (Rose) fcty wkr r 540 Central pk  
 —Sam'l C (Patma) mach opr h 55 Trust  
 —Sign Co (Arth A Polito) 130 Clinton av S rm 20  
 —Theresa, EK Co r 17 Langham  
 —Vito (Mary F) box mkr h 109 Silver  
 —Wm pkr HG Co Inc r 37 Romeyn  
 —Wm P (Cath M) linemn RT Corp h 381 Roxborough rd  
 Politz Cecilia S Mrs insp Wollensak's r 256 Weyl  
 —Elsie H Mrs optical wkr h 255 Weyl  
 —Michl B (Cecilia S) brewery wkr Roch Brewing Co Inc r 255 Weyl  
 Polizotto Marie J nurse Strong MH  
 Polizze Caroline interviewer NY State Emp Service r 430 6th  
 —Edna H order chkr Metal Arts Co Inc r 1482 Norton  
 —Elaine ofc sec r 1482 Norton  
 —Jas (Marjorie M) prsr h 98 Arbutus  
 —Jos J (Edna H) ctr H-F Co h 1482 Norton  
 Polizzi Angie fcty wkr r 17 Vetter  
 —Anthony lab DPW r 120 5th  
 —Anthony A (Josephine) ptrr Seebach Kimble h 88 Lime  
 —Anthony J (Anne) (International Food Store) h 271 McNaughton  
 —Anthony S (Ida F) cupola charger American Brake Shoe Co h 972 N Goodman  
 —Antoinette Mrs padder H-F Co r 32 Taft av Ironde  
 —Beatrice wid Giovanni (Monroe Gallery) h 385 Monroe av  
 —Carmelo (Antoinette) gro 341 Central pk h 339 do  
 —Carolyn interviewer r 480 6th  
 —Chas (Elma) inst mkr h 93 Bronson av  
 —Chas A (Frances) (Chic's Garage) h 64 Miller  
 —Chas T (Assunta) h 331 Sherman  
 —Chas T (Frances M) plshr Ilex Optical Co Inc h 23 Sander  
 —Connetta C clk SLC Co r 120 5th  
 —Cosmo (Mary) tailor h 480 6th  
 —Domenic lawyer 45 Exchange rm 716 r 19 Allow pl  
 —Domenico M (Micheline) h 323 Seyle ter  
 —Domianek ptrr r 20 Gordon pk  
 —Don A (Antia) emp Joseph Polizzi & Son h 169 Pierpont  
 —Donald B slsmn Keuper Realty Inc r 205 Cummings  
 —Elna J ptrr Kee Lax Mfg Co Inc r 93 Bronson av  
 —Fannie clk Kroil's r 246 Martin  
 —Florence slswn h 246 Martin  
 —Frances M clk SLC Co r 64 Miller  
 —Frank (Carmela) real est h 43 Olean  
 —Geraldine Mrs restr wkr h 361 Clinton av N  
 —Gina wid Lorenzo h 20 Gordon pk  
 —Giovanni (Beatrice) died Dec 5, 1953  
 —Ida tailoress r 19 Allow pl  
 —Jas (Josephine) lab h 83 Bay  
 —Jane E asmbler r 20 Gordon pk  
 —Jane T receptionist John B Davie Co Inc r 205 Cummings  
 —Jean M insp r 20 Gordon pk  
 —Jennie Mrs insp HM Co Inc r 176 Bergen  
 —Jos (Nancy) h 61 Lime  
 —Jos h 4 Kondolf  
 —Jos r 43 Olean  
 —Jos (Eliz) (Master Wood Products) and carp 519 Driving Park av h do  
 —Jos (Matilda) chef h 205 Cummings  
 —Jos fcty wkr Beech Nut Packing h 52 Taft av Ironde  
 —Jos (Patricia) fcty wkr h 627 Scio  
 —Jos (Clara) mason h 104 DelMonte  
 —Jos (Geraldine) mason h 45 Isabelle  
 —Jos (Josephine) painting contr 351 Alphonse h do  
 —Jos D dishwasher Powers Hotel r 120 5th  
 —Jos P jr (Carol) mach h 87 Belknap  
 —Joseph & Son (Jos W Polizzi, Don A Polizzi) gro 349-351 Bay  
 —Jos W (Carrie) (Joseph Polizzi & Son) h 171 Pierpont  
 —Lawrence J (Madeline) clk PO h 19 Allow pl  
 —Lena Mrs fcty wkr h 336 Central pk  
 —Louis J (Jennie M) Delco h 176 Bergen  
 —Louis J (Marietta A) prod clk TI Co's h 104 Jackson  
 —Louis J 8d. r 176 Bergen  
 —Marzetta bkpr Abstract & Title Ins Corp r 104 Jackson  
 —Marion A r 323 Seyle ter

**POLIZZI**  
 —Mary r 120 5th  
 —Matthew lab American Brake Shoe Co r 972 N Goodman  
 —Michl mach opr Kurilash Co h 120 5th  
 —Michl (Lillian) shoe wkr Carpenter Shoe Co Inc h 30 Helena  
 —Michl C (Norma M) (International Food Store) h 8 Costar  
 —Mile Ann (Powers Beauty Salon) r 336 Roycroft dr  
 —Peter (Mary) lab h 17 Vetter  
 —Phillp (Yola) mason h 260 Melgs  
 —Ralph, USA r 20 Gordon pk  
 —Rose wid Santo r 701 Melgs  
 —Rose M bkpr LRT Co h 769 Clinton av N  
 —Russell A (Caroline L) barber 508 Portland av h 82 Yorkshre rd Ironde  
 —Russell J (Grace M) photo tech h 34 Alford  
 —Sam'l (Eliza) (Kress Fish Co) h Creekwood dr Gr  
 —Sam'l firefighter Engine 25 Roch Fire Bureau r University st at Andrews st  
 —Sam'l (Nellie) ptrr h 337 Roycroft dr  
 —Sam'l (Mattea) slsmn h 19 Allow pl  
 —Sam'l G (Helen M) slsmn V Valente Inc h 162 Evelyn Ga  
 —Santo (Betty) electn h 22 Thayer  
 —Sebastian (Mary) h 109 Lowell  
 —Yolanda asmlr r 20 Gordon pk  
 Polk Adelle R real est h 501 Flower City pk  
 —Clara M r 031 Bay  
 —Creek W h 621 Bay  
 —Jas mill wkr Concord Millwork Corp r 69 Jones  
 —Laura Mrs r 24 Oregon

**POLK R L & CO INC**  
 publishers of the ROCHESTER CITY DIRECTORY  
 MORE THAN 800 OTHER CITY COUNTRY STATE NATIONAL DIRECTORIES  
 ADDRESSING SERVICE  
 TRADE LISTS SPECIALLY COMPILED  
 729 Powers bldg 16 Main W

District Office  
 179 Lincoln, Boston 11, Mass  
 tel HANcock 6-6309

Polka Albin (Mary) supt Ramona Park Apts h Hilton  
 Polkon Peter (Olga) lab Holy Sepulchre Cemetery h 25 Edward  
 Polkow Fredk II (Viola G) glazier h 185 Clayton  
 —Mabel L Mrs indry wkr Central Lndry & Supply h 310 Dartmouth  
 Polkowski Henry customer eng IBM Corp h 1222 Shoecraft rd Web  
 —Steph r 31 Portsmouth ter  
 Polks Mary r 45 Hermon  
 Polk John A mech Boyce Motor Lines Inc r 59 Varian la Ga  
 Polk Virginia G bkpr Heinrich Motors Inc r 1420 Chili av Ga  
 Pollock Benj (Helen G) asst dir Roch State Hosp h 1920 South av  
 —Carl II (Ann C) elec eng h 185 Lehigh av  
 —Jack W (Dorothy) GM Corp h 537 Lexington av  
 —Morton store mgr Robt Hall Clothes Roch Inc h 96 Oakdale rd Br  
 Pollari A W (Frances Q) mfrs agt 82 StPaul rm 615 h 465 Oxford  
 —Chas J (Dorothy) contr h 654 Chili av  
 —Earl O (Dorothy B) chauf SVO h 980 Ridgeway av  
 —Frances Q Mrs tchr School 27 r 465 Oxford  
 —Helen wid Thos h 178 Post av  
 —Henry G (Joye) claim adt Aetna Casualty & Surety Co h 1191 Howard rd Ga  
 —Jane med sec Dr Leonard Horn  
 —Jos r 116 Main W  
 —Martha r 178 Post av  
 —Steph K (Martha O) lawyer 16 Main W rm 312 h 1307 South av  
 Pollette Anthony (Margt) dairy wkr h 354 Tremont  
 Polle Carol C Mrs h 371 Bay  
 —Edw R (Lenna) h 3105 Main E  
 —John E (Marilyn J) set up mn Todd's h 119 Salisbury  
 —John F (Stannie M) gardener h 62 Akron  
 —John W (Terese) fcty wkr h 230 Emerson  
 —Marilyn J Mrs beveler HM Co Inc r 119 Salisbury  
 —Victor B (Agusta) guard Gleason's h West Henrietta  
 Pollecheti Micheline sten Singer Sewing Mach Co r 189 Corwin rd  
 Polley Abbie H wid Geo A r 197 Berkeley  
 —Anna Mrs atndt School 2 h 189 Avenue B  
 —Chas H (Ida M) truck driver h 48 Seward  
 —Chas R emp City r 43 Seward  
 —Frank mtes mn Bilt-Rite Wood Products Inc r 123 Bonesteel Gr  
 —Helen L music tchr School 29 h 197 Berkeley  
 —Irma H Mrs tchr School 34 r 32 Raymond  
 —John H asst cook Roch State Hosp r 39 Langslow  
 —Jos G (Margt B) supvr Roch Folding Box Co h 231 Meadowdale dr Ga  
 —Jos J h 4 Klueh  
 —Lawrence A (Irma H) (East Av Hldw Co) h 32 Raymond  
 —Margt M Mrs sec Roch Folding Box Co  
 —Rita C tel opr RT Corp h 779 Maple  
 —Robt (Judith) slsmn h 1072 South av  
 —Walter fcty wkr r 139 Avenue B  
 —Wm L Emn Roch News Co r Elmira  
 Polli Robt D (Josephine E) grinder h 30 Seyle ter

Pollick Mary T tel opr NY Tel Co r 310 Murray  
 Pollifrone Frank (Antonette) h 20 Philander  
 —Razzerro (Bernice) whsmn h 39 Locust  
 Pollifrone Jos C (Lena C) brewery wkr GB Co Inc h 52 Rustic  
 Pollina Anna wid Rosario tailoress h rear 164 Davis  
 —Caroline M fcty wkr r 38 Bergen  
 —Dorothy T tailoress r rear 164 Davis  
 —Florence fcty wkr r 38 Bergen  
 —Salvatore (Mary) lab h 7 Dake  
 Pollizza Cath Mrs r 1014 Glide  
 Pollner Nicholas (Julia F) instrument mkr h 250 Hollenbeck  
 Pollock Abe J (Geraldine) (Northern Poultry Market) h 2 Arlington  
 —Chas H (Pauline M) formn TI Co's h 109 Westmoreland dr  
 —Corinne ofc sec spel educ Roch Board of Education r 556 Hollenbeck  
 —Dorothy A timckpr SLC Co r 346 Woodbine av  
 —Edna wid Thos r 712 Clarissa  
 —Edw A clk H-F Co r 255 Antlers dr Br  
 —Eug II (Margt E) tchr Edison Tech High sch h 346 Woodbine av  
 —Gerald emp A Levine & Sons r 556 Hollenbeck  
 —Jas A (Anna M) electn h 690 Garson av  
 —Lester (Ethel) mgr Loew's Theatre h 255 Antlers dr Br  
 —Michl (Lillian) optician h 7 Trenaman  
 —Minnie M Mrs mach opr H-F Co h 25 Stratford pk  
 —Nison (Anna) (Monroe County Poultry Co) h 556 Hollenbeck  
 —Robt J lab Vanns Gottemeier r 530 Clarissa  
 —Robt N (Helen A) mgr Prudential Insurance Co of America Group Ofc h Penfield  
 —Sam'l (Clydia) r 488 Ormond  
 —Stanley Jr (Regina L) emp Bell & Howell Co r 92 Warsaw av  
 —Victor J corp sec Consolidated Vacuum Corp r South Pasadena California  
 —Warren studt r 7 Trenaman  
 —Wm J slsmn Natl Cash Register Co r 690 Garson av  
 —Wm J (Cath) slsmn h 47 Presque  
 Polotta Anthony M (Margt) plant mn Genesee Valley Co-operatives Inc r 388 Jefferson av  
 —John (Anna R) mldr h 238 Kent  
 —John Jr (USCG) r 238 Kent  
 —Jos A (Rose J) formn Arstite Co r 111 Cady  
 —Lawrence J (Lillian R) slsmn Geo B Hazard Co Inc h 539 Tremont  
 —Olympio (Angelina) porter JYM&WA h 388 Jefferson av  
 —Raymond (Phyllis) mason h 199 Columbia av  
 Polow Gale (Margt) buffer HM Co Inc h 24 VanBerg av  
 Polly John blocker Vogt Mfg Corp r 214 Empire blvd Ironde  
 Polmaunter Gordon F (Myrtle L) formn Gleason's h 163 Vermont  
 —Marshall B (Reatha O) asmlr Gleason's h Rush  
 Polmaunter Willard L (Bernice) serv Buckpitt Co h 328 Ridge rd E  
 Polny Peter h 646 Joseph av  
 Polo John (Lucy) h 1805E East av  
 —Louis J (Louise) emp Delec h 192 Sanford  
 —Louis J (Carmen G) ptrr Wetmore & Stugden Inc h 37 Brentwood  
 —Louise Mrs clk Genl Elec Supply Corp r 192 Sanford  
 Polodori Aldo (Rose) chauf h 193 Sherman  
 Polokutin Iwan sorter Frankel Bros & Co Inc r 325 Hudson av  
 Polotta Jos formn r 489 Tremont  
 Polowe Jos (Eliz M) tool eng h 467 Maplewood dr  
 Polowy Anna wid Wm h 71 Weyl  
 Polozowski Bernice E slsmn SLC Co r 230 Weyl  
 —Helen F Mrs fnshr Timely Clothes Inc h 260 Weyl  
 Polozzi Anthony R (Josephine) (Bolo's) h 185 Emerson  
 —John J (Kath) (Bolo's) h 185 Emerson  
 —Jos (Josephine) carp h 107 4th  
 Polsonell Cath J married John Lathron  
 —Dominic lab r 383 Clarissa  
 —John (Sue) emp R&O h 333 Clarissa  
 —Quentin (Ann) garden furn 554 Clarissa h 154 Westchester av  
 —Thos (Agnes) h 554 Clarissa  
 Polsky Dairy Products Co (Isadore F Polsky) 26 Avenue D  
 —Isadore F (Florence K) (Polsky Dairy Products Co) h 197 Ashbourne rd Br  
 Polson Walter A (Anna C) mtee mn h 38 Gardiner av  
 —Walter J, USA r 38 Gardiner av  
 Polster Harry D res asoc U of R r 41 Sonora pkwy Br  
 Polubofko George J (Mary) tailor h 169 Carter  
 —Platon (Mary) prsr Timely Clothes Inc h 169 Carter  
 Polukins Julius S (Anna G) tool mkr h 1270 Norton  
 Polukis Anita V sec r 15 Madison  
 —Henry J (Barbara) fabricator TI Co's h 90 Hedge  
 —John A prof r 402 Augustine  
 —Theo (Victoria) h 15 Madison  
 —Victoria Mrs delicatessen 621 Main W r 15 Madison  
 Polumbo Chas (Mary) tailor h 9 Short  
 —Josephine Mrs clk Cadet Cleaners r 39 1st  
 Polver Lawrence J (Audrey) ptrr Gleason's h Palmyra  
 Polvno Angelina wid Anthony died Nov 24, 1953  
 —Anna A ofc wkr h 143 Dook

CLINTON AVE N 1955

420

SECURITY TRUST COMPANY COMPLETE BANKING SERVICE

Member Federal Deposit Insurance Corporation Member Federal Reserve System MAIN and WATER STS.—1394 NORTON ST.—470 RIDGE RD. W.—456 THURSTON RD.—NORTHGATE OFFICE, DEWEY AVE. and DENISE RD. Churchville, Dansville, Fairport, Pittsford, Mt. Morris, Naples, Rushville, Bath

L. JAMES SHAW Telephone HA milton 8890 16 STATE STREET

Markin's Agency Incorporated ALL FORMS OF INSURANCE

BROWN CHEVROLET Sales - Service PARTS CHEVROLET WHOLESALE - RETAIL "BUY WITH SAFETY" 769 MAIN W. GE nesee 0118

- HERRICK - Stanley J (Hazel M) coater EK Co h 484 Electric av
Herricks Anna sec Genesee Reserve Supply Inc r 12 Benedict dr Chitt
-Wm R chauff A R Gundry Inc h 12 Benedict dr Chitt
Herriman Helen wid Wm E h 12 Rising pl
-Maree husp wkr h 705 South av
-Mary L ofc sec Hotel Seneca r 703 South av
Herring ssa Herring's Hering
-Bessie Mrs clk SL&C Co h 3 Elgin
-Eliz B wid Harry O h 343 Avenue A
-Frances P Mrs cash Lawyers Co-op r 23 Elmgrove rd Gr
-Frank R (Marguerite M) (F G Rossney Co) h 100 Superior
-Geo J (Ruth F) K Pk h 107 Bidwell ter
-H Paul (Helen B) K Pk h 81 Dunsmore dr
-Harry r 104 South av
-Jas R chauff Boyce Motor Lines Inc r 583 Driving Park av
-John (Viola) mach opr Koe-Lox Mfg Co Inc h 613 Plymouth av
-Sara E sten r 100 Superior
-Verdell Iners r 155 Joseph av
-Vivian h 98 Genesee
-Walter J cost clk TP Co Inc r 23 Elmgrove rd Gr
-Walter L (Kathleen) stock clk h 563 Driving Park av
-Wm M (Margt M) tool mkr h 549 Westmount
Herringer Jeanette M ofc sec American Specialty Co r 238 Plymouth av S
Herrington Alvin (Isabelle) r 88 Richmond
-Clair chauff Patriot Creamery Co Inc h Henrietta
-Gladys M sten Ritter Co r Churchville
-Herbert E (Gladis M) supvr insp NYS Dept of Labor h 84 E Buffalo rd C'ville
-Jas E (Harriet B) (Plymouth Circle Serv) h 438 Brooks av
Herrlott Bernard E mach r 146 Sherwood av
-Helena A wid Edw J h 146 Sherwood av
-Raymond J emp K Pk r 146 Sherwood av
Herritt Nettie Mrs sewer StMary's Hosp h 144 Lincoln av
Herrle Anna E M wid Danl P h 105 Villa
Herrlinger John (Helen K) drftsmn h 55 Chili ter
-Russell J msngr Genesee Valley Union Trust Co r 56 Chili ter
Herrman Ernest J leader du Pont r Point Pleasant, Iron
-Raymond (Dorothy) emp EK Co h 72 Avenue C
-Robt F (Sylvia R) elec eng SC Co h 49 Bennington dr
-Roy F (Estelle) phys 183 Main E rm 1185 h 56 Wash dr Br
Herrmann Alf H (Eleanor P) slsmn Wills Realty Corp h 1262 Beach av Gr
-Amanda wid Eug J h 1365 N Goodman
-Arth C (Antonia M) h 44 Netterton rd
-Carl A (Gladys V) pntr h 48 Howell
-Edw J (Helen R) mtee mn h 126 Midland av
-Edwin J (Margt M) emp B&LO Co h 616 Sawyer
-Elsa h 1146 StPaul
-Joanne J srrr Roch Button r 81 Teralta
-John (Rose) h 940 Hudson av
-John J (Rose) h 178 Alphonse
-June women's safety patrol RPD r 117 Tryon pk
-Leo J (Anne) collection officer US Int Rev Coll'r's Ofc 84 Church rm 211 h 146 Marista rd Ga
-Mark slsmn r University av at Andrews
-Martha W wid Chas h 112 Clifton
-Norma H ofc sec Genesee Hosp r 1121 Long Pond rd Gr
-Paul E (June) police RPD h 117 Tryon pk
-Rudolph J (Dorothy M) supvr Hathaway Bakeries Inc h 184 Bartlett
Herrman Ernest (Mildred) fety wkr h 87 Maria
HerrNeekar Franklin J (Nadene V) staff asst to supt K Pk h 36 Hartson
-Franklin P (Dorothy I) serv mn Hobart Sales Agcy h 33 Sumner pk
Herrold Chas (Lena) mach repr h 30 Nellis pk
-Herron Willie E insp Asst. Insp of Naval Material h 34 E Park rd Ptsfd
-Carolyn D wid Wm H h 128 Murray

- HERRON
-Edw II collection officer US Int Rev Coll'r's Ofc 34 Church rm 211 h Genesee
-Harriet M Mrs nurse Convalescent Hosp for Children r 425 Beach av
-Margt case supvr Monroe County Dept Social Welfare r 24 Wall
Herron Matthew A (Ruth C) (Jackson & Zaenglein) CPA 31 Exchange 4th floor, Zone 14 office tel 9ceust 5360 h 214 Deerfield dr Irondequoit, Zone 9 res tel CUliver 3500-M
-Maurice studt r 84 Adams
Herscher Wm (Annie) engr Roehlen Engraving h 100 Thornodyke rd Iron
Hersch Abr A (Goldie) (Gem Cleaners & Dyers) and (Royal Cleaners & Dyers) r 52 Wicklow dr Iron
-Mammel (Henrietta) h 178 S Goodman
Herschell Dorothy B Mrs opr Timely Clothes Inc r 18 Reed pk
-Edw r 84 Group
-Geo R (Dorothy B) chauff h 18 Reed pk
-Nancy A Mrs typ r 1204 Clinton av N
Herschman Wm r 420 South av
Hersey Carl K (Frances W) prof U of R h 160 Chelmsford rd Br
-Constance R clk U of R r 160 Chelmsford rd Br
-Ervin M (Kaah) serv mn RG&E Corp r Eagle Head rd, E Ruch
-Frances W tchr West High sch r 160 Chelmsford rd Br
-Franets C (Shirley S) med dept U of R r 290 Crittenden blvd
-Kathryn B Mrs tchr Sch 11 r 353 Eaglehead rd, E Roch
-Stuart C (Isabelle) h 97 Enterprise
Hersh Irving (Lila) dentist 1812 East av h 206 Sylvan rd Br
-Lala Mrs dental asst Dr Irving Hersh r 206 Sylvan rd Br
Hershberg Bertram R (Lillian S) pres Hershberg-Levis Agcy Inc h 138 Wilshire rd Br
-Bassel I h 287 Oxford

HERSHBERG-LEVIS AGENCY INC BERTRAM R HERSHBERG pres SEYMOUR MELTZER v-pres MURRAY R LEVIS sec-treas GENERAL INSURANCE LIFE INSURANCE General Agents CONTINENTAL ASSURANCE CO 1053-1055 Sibley Tower Building 25 North, Zone 4 tel Hamilton 9350

- Richard F (Sally S) v-pres Hershberg's Inc h 415 Kibbourn rd Ptsfd
-Saul N (Ruth F) pres-treas Hershberg's Inc h 240 S Goodman

HERSHBERG'S INC inc NY '38 SAUL N HERSHBERG pres-treas RICHARD F HERSHBERG v-pres JEWELERS SILVERSMITHS 1 East av tel Baker 4070

- Hershberger Donald studt r 140 Spring
-Jos (Bertha) ofc mgr Natl Cash Register Co h 31 Meredith av Br
Hershen Rae r 54 Hooker
Hershenborn Rebecca mach opr H-F Co r 244 Clifford av
Hershenhorn Phillip (Annette) clk Kovalsky-Carr Elec Co Inc h 3 Pembroke
Hershey Antoinette N sten Gleason's r Victor
-Harmon (Ada M) h 308 Woodbine av
-Harold W tchr Paul Revere Trade sch r Victor
-Harriet C insp r 87 Dorseth rd
-John D mgr GE Co r 185 Shoreham dr Ptsfd
Hershiser Glen A (Anna) asmlbr h 438 Champlain
Hershman Max (Helen) buyer Natl Co Co r 287 Seville dr Iron
Hert Cecil B phys 29 N Goodman r 170 Westminster rd
-Lessie H (Margt G) (South Avenue Parking Sta) h 29 N Goodman
-Lily F wid Benedict S h 170 Westminster rd
Hertel Carl W (Agnes E) formn h 318 Post av
-Chas H (E Louise) sanitarian insp Health Bureau h 59 Chestnut
-E Louise Mrs clk WUT Co r 56 Chestnut
-Theo J clk h 157 Bronson av
Hertell Alf C (Marion B) grinder Jas Cunningham Son & Co h 78 Superior

- Herting David C (Martha S) biochemist h 115 Manor pkwy
Hertle Floyd L (Amelia E) asst supt EK Co r 76 Charlton rd
-Norman J (Ania E) (The Circle Spot) restr h 90 Vista dr Gr
-Raymond E (Alice C) plant wkr Bartholomay Dairy h 474 Jefferson av
Hertweck Anna wid Anthony h 185 2d
-Betty A, K Pk r 95 Hempel
-Daniel lab r 95 Hempel
-Dorothy A sten LIT Co r 777 Clinton av N
-Frances J wid Frank F h 87 Chapin
-Geo O C (Leona C) tile setter Gerstner & Stett h 95 Hempel
-Juan M clk Dept of Bldgs & Grounds, Roch Board of Educ r 777 Clinton av N
-Martin J (Mary M) lab French's h 443 Melville
-Roy W (Thelma N) litho Stecher-Traug h 122 Ferris
-Wm C (Cecelia L) h 777 Clinton av N
Herty Victor slsmn Fashion Park r NY City
Hertz Chas J bakery wkr r 317 Exchange
-Dry-Ur-Sell System, R S Robie Inc licensee 39 Sion
-Helmut v-pres-treas Superba Cravats Inc h 117 Washington dr
-Henry Jr (Littoria) chauff DeMallie Signs h 132 Frankfort
-Henry D (Clarissa B) yd mn Joss Bros h 317 Exchange
-Wm G (Frances M) plshr Gleason's r 1580 E Main
Hertzke Albert F mech Brown Chevrolet r 12 Wedgewood pk
-Edw F order clk Roch Stationery Co Inc r 1 Hastings
-Edw (Mildred) stock clk h 766 Culver rd
-Frank X (Lena C) uphol h 3 Garfield
-John studt r 3 Garfield
Hertzfeld Kurt M (Nora A) assoc business mgr U of R h 65 Pine Grove av
Hertzlin Clara E Mrs waitress Ray's Luncheonette h 434 Seward
-Raymond F (Margt II) (Ray's Luncheonette) r 487 Seward
Hertzog Verner slsmn Nicholas Distributing Co r Canandaigua
Hery Ann M tchr r 1225 Park av
-Isabelle waitress h 269 Bway
-Josephine Mrs h 1225 Park av
Herz Arth H (Hildegard) research chem EK Co h 1020 Park av
-Emanuel E (Gabriela) h 1018 Park av
-Gabriela Mrs mtee supvr Strong MH r 1018 Park av
Hertzberger Edw h 31 Rowley
-Hans G studt r 186 Augustine
-Leopold (Hedwig) h 517 University av
-Marjorie P prooffreader Lawyers Co-op r 31 Rowley
-Max J (Edith) mathematician h 186 Augustine
-Ruth studt r 186 Augustine
Herzer Ernest C (Eleanor K) mgr The Dobeckmum Co r 5 Corwin rd Ptsfd
Herzog Aldine L Mrs (Dee's Cleaners) h 236 Bronson av
-Ann M ofc sec SL&C Co r 53 Canton
-Arth J (Rosemarie F) motor repr h 276 Michigan
-Arth W (Edna J) mach adl Timely Clothes Inc h 53 Canton
-Chas G (Helene R) solderer Wilmot Castle Co h 1681 Main E
-Chas W (Eliz J) asst credit mgr SL&C Co h 25 Morven rd
-Claarence J (Mareta) serv mech Delco r 2116 Lyell av Ga
-Dorothy Mrs clk Jerry C Cellura r 150 University av
-E John (Florence) died May 28, 1954
-Elmer G (Rosemary) drftsmn Conn Controls Corp h 473 Covewood blvd Wab
-Frank E (Lucille) pntr Consolidated Mach Tool h 262 Howland av Br
-Geo F (Adele) mech Roch Transit Corp h 1826 Main E
-Harriett, K Pk h 1450 Lake av
-Helene R Mrs mgr Loves Confections Inc r 1601 Main E
-Jas H (Mary) typ Consolidated Mach Tool r 40 Durham
-Louis (N Herzog & Son) h 24 N Goodman
-Ludwig G (Ruth H) asmlbr Gleason's h 32 Westbrook rd Ptsfd
-Maurice (Esther) clk h 343 Wilkins
-N & Son (Nathan & Louis Herzog) carp contr 88 Lowell
-Nathan (Rose) (N Herzog & Son) h 88 Lowell
-Richd L tchr Charlotte High sch r Marion
-Richd T (Beverly A) chf opr Photostat h 89 Mohawk
-Theo (Hazel) constn wkr h 150 University av

HICKOK 850 ST. PAUL STREET, ZONE 1 GO ngress 3900 BELTS - BUCKLES - BRACES - JEWELRY - WALLETs - GARTERS

CLINTON AVE N 1955

501

Let ROCHESTER GAS & ELECTRIC Help You

The skill, experience and services of our Industrial Engineers and Home Service Representatives are at YOUR disposal without charge or obligation.

CALL ON US AT ANY TIME ROCHESTER GAS & ELECTRIC - LO cust 7000

h 114 Avenue r 825 rough r 420 3 Lar- Albion k Park School Church- fareeta rd r 1020 Peck- h 24 credit- ous h 348 ous h 450 Deer- ney h 61 r 120 30 Co

Koehler see Kahler, Keeler and Kohler
--Albert E (Betty A) stock clk Gleason's h 72 De-
Mulle
--Albert H (Esther M) line opr RG&E Corp h 1817
Five Mile Line rd Puffd
--August E asmlbr r 25 Durgln
--Carl (Celia V) r 856 Avenue D
--Carlton H collr Central Trust Co r 56 Filkins Ppt
--Cath bkpr Superba Cravats Inc r 1011 University
--Charlotte S died Dec 2, 1953
--Donald C studt r 758 South av
--Edw J slsmn Jos Fasino r 165 Worthington rd
--Edwin C (Marjorie) slsmn Joseph Fasino h 137
Standish
--Edwin J (Margt J) died Jan 14, 1954
--Elmer slsmn Vandusen Co Inc r 244 Thornton rd
Iroand
--Elsie ofc wkr Kroll's r 133 Remington
--Etta slsmn h 104 Chestnut
--Frances J asmlbr Fasco Industries h 217 Monroe
av
--Francis J (Marjorie J) mach Gleason's h LeRoy
--Geo A sr (Emlyr) K Pk h 26 Freemont rd
--Geo L mach r 099 Avenue D
--Harold O mach opr Ashley Machine Works Inc h 42
Pomona dr Gr
--Herbert M (Kath) drftsmn Neisner Bros h 96 East-
land rd
--Jacob Jr, radio and television tech r 466 Oak
--Jeremiah II (Virginia) (Koehler's Service Sta) h 40
Alpha
--John (Elsie J) asmlbr h 133 Remington
--Jos A (Sophia) mtcmn Gleason's h 58 Hand
--Kate E wid Chas II h 504 Flint
--Kath Mrs nurse StAnn's Home r 466 Oxford
--Lawrence (Lula) (General Washing Machine Serv-
ice) h 758 South av
--Lawrence Jr, platform mn Ry Express Agency Inc 55
--Joseph av r 758 South av
--Lottie Mrs h 939 Avenue D
--Louis (Nora) h 268 Alexander
--Margt J wid Edwin J h 25 Durgln
--Matthew T (Eliz) wldr h 56 Alpha
--Mildred L Mrs proofreader Lawyers Co-op r 56 FH-
Kins Frs h 466 Oak
--Nancy Mrs h 466 Oak
--Paul J eng Camera Works h LaSalle pkwy Ptsfd
--Raymond F (Jeanne) slsmn Remington Rand Inc r
523 Old Mill la Web
--Raymond T (Hazel M) police RPD h 60 Alpha
--Robert E layout mn F L Henghes & Co Inc r 3269
MtRead Blvd Gr
--Ruth E r 564 Flint
--Sidney E (Clare) sls corrs h 178 Norton Village
la
Koehler's Service Station (Jeremiah H Koehler) 4420
Lake av
Koshliger Helen V Mrs tchr School 39 r 31 Bobrich dr
--Roger L (Helen V) stat EK Co h 31 Bobrich dr
Koen Wilbur R (Eliz) phys h 35 Crittenden Blvd
Koehe Thos P underwrtwr Travelers Ins r 100
Gibbs
Kochlein Clarence (Arlene) tailor h 50 Mead
--Fred C (Leona) asst v-pres First Federal Savings
& Loan Assn r 235 Avondale rd Iroand
--Leonard W (Adelle) firefighter Eng Co No 10 h 86
Abersold
--Mary W wid Henry L tailress h 122 Remington
Koelle Alphonse (Paula) carp Fearless Dishwasher Co
Inc h 486 Colvin
--Howard (Gertrude) drftsmn EK Co-Nary Div h
1333 MtHope av
--Jos (Hildegard) sec Disbrow's Inc h 57 Ries
--Paula J ins ofr wkr r 486 Colvin
Kocellin Jos P (Marie R) jnsn Todd's h 159 Avenue
E
Koeiller Helene, EK Co r 50 Friederich pk
--Richd (Alma) optcal wkr h 50 Friederich pk
Koen Dorothy K ofc sec Distillation Products r 684
Smith
--Edw J, USAP r 684 Smith
--Lawrence T emp Western Electric r 684 Smith
--Lawrence W firefighter hose dept RFD h 684
Smith
Koenemann Richd H (Carol M) asst radiologist Genesee
Hosp h 616 University pk
Koenig Alfons M (Erika M) mach Holderle Bros Inc
h 129 Garford rd Iroand
--Fred C supvr Formn RT Corp r 2499 Town Line rd
E Hurta
--Fredk (Laurena M) asmlbr Davenport Machine Tool
Co Inc h 250 Hazelwood ter
--John M (Frances) (Ed Wolff & Associates) adv
h 42 Ridge View dr, E Roch
--Martin R (Patricia) claims examiner US Dept of
Health, Educ & Welfare h 97 Chamberlain
--Patricia Mrs tchr School 19 r 97 Chamberlain
--Paul D (Leona M) asst bus agt h 94 Wilton ter
Koenigsberg Seymour floor mn Neisner's r 8 Grove
Koenke E Margt buyer h 150 Devonshire ct

Koenne Edw A (Marlett M) r 27 Iroquois
--Jas (Agnes) USA h 884 Bay
--Jas E, USA r 27 Iroquois
--Wm J conductor h 39 McKinley
Koeple Albert A (Arlene A) mach Davenport Machine
Tool Co Inc h 1114 Clifford av
--Arlene A Mrs button holer H-F Co r 1114 Clifford
av
--Franklin E (Eloise G) EK Co h 28 Stanton
--Grace E wid Frank D h 163 Kingsboro rd
--Herbert A (Lena) drvtr Y&E Mfg Co h 17 3d
--Jas A lubricator Heinrich Motors Inc h 289 Eliza-
beth Iroand
--Jean L Mrs clk EK Co r 163 Kingsboro rd
--Robt J (Jean L) loby tech r 163 Kingsboro rd
Koeplin Bernard H (Erna L) paper mill hand r 80
Willits dr
--Carl A pk Y&E Mfg Co h 25 Joseph pl
--Ethel M Mrs sten Monroe County Dept Social Wel-
fare h 365 Colebourne rd
--Flora E r 25 Joseph pl
--Louis H (Ethel M) died Jan 15, 1954
Koeppel Mary E manuscript verifier Lawyers Co-op r
h Garson av
Koeppen Paul J plmb h 28 Phelps av
Koepping Geo K r 282 Park av
Koeppin Elise wid G M Romeo h 28 Geneva
--Elmer J (Marjorie) optcal wkr r 28 Geneva
--Wm R studt r 28 Geneva
Koeppell Bertha F Mrs paper wkr Paper Bags Inc r
139 Wellington av
--Ronald F (Irene) h 139 Wellington av
Koerner Allan M genl supvr EK Co h 112 Harvinton
dr Iroand
--Chas G (Marjorie) br mgr Houghton Elev Co h 12
Dover pk Br
--Clara wid Richd r 57 Lake View pk
--Donald R (Arlene E) phys 277 Alexander rm 500
and 827 Genesee Park Blvd h do
--Edw A sr (Jessie) died Nov 21, 1953
--Edw A (Zena K) restr rear 426 Norton h 182
Seneca av
--Frederick C (Marie) died April 9, 1954
--Harold E (Helen A) pres-treas Koerner Motors Inc
h Tobey rd Ptsfd
--Jessie wid Edw A h 426 Norton
--Marie wid Fredk C h 806 South av
KOERNER MOTORS INC, Harold E Koerner pres-treas
Lincoln and Mercury automobiles 167 Court, Zone
4 tel Baker 8790
--Norita ofc wkr Brace-Mueller-Huntley r 182 Seneca
av
--Raymond A (Dorothy R) news photographer The
Catholic Courier Journal h 71 Brookhaven ter
--Ruth sec r 906 South av
--Koeper Anna wid Jos r 29 Girard
--Jas studt r 29 Girard
--Jos A (Rose L) clk h 29 Girard
--Joyce M clk Camera Works r 29 Girard
Kuert Russell Jr, Insp Capitol Engineering Associates
r Batavia
Koesler see also Kester
--Andrew G (Marion) supt The Vassar Apts h 593
Park av
--Arth E Jr, slsmn Judge Motor Corp h 356 Meadow
dr Br
--Chas J (Mildred T) grad studt h 623 University pk
--Edw F (Eleanore R) supvr h 213 Seward
--Edw G (Dorothy E) mach opr h 48 Barker
--Elsie F wid Arth G optcal wkr h 237 Durman
--Gerard M (Helen) bartender Guy Michaels Restaurant
h 252 Alexander
--Joan M studt nurse Strong MH r Helen Wood Hall
--John T (Mary A) instrument mkr h 32 Penrose
--Jos A (Joan D) ins agt h 76 East Blvd
--Luelle Mrs cook As You Like It r 1136 Bay Front
S, Iroand
--Lyda insp Roch Mfg Co h 1830 Penfield rd Pnflid
--Marion pk Fanny Farmer Candy Shops Inc h Lake-
ville
--Marjorie supvr Park Av Hosp r 253 Alexander
--Mildred T Mrs sten EK Co r 623 University pk
--Ralph E (Carolyn F) electn h 235 Grand av
--Raymond htr Fanny Farmer Candy Shops Inc r 78
Averill av
--Robt fcty wkr r 593 Park av
--Roy, K Pk h 43 Gorsline
--Roy M (Beatrice S) wase supt Graybar Electric
Co r 13 Fairfax rd
--Wm r 778 Clinton av N
Koesterer see Kusterer
--Eleanor fcty wkr r 390 Frost av
--Genevieve B wid Elmer h 27, Hudson av
--Julia wid Martin G h 596 Frost av
--Martin G loby asst U of R School of Medicine &
Dentistry r 23 Champlain
--Martin J (Maud L) milk mn h 23 Champlain
Koeht Chas E (Ethel B) EK Co h 15 DeWain
--Clara wid Harrison M restr 753 Avenue D h 34
Spiegel pk

KOETH
--Eliz T Mrs reept B&L Co r 89 French rd Ptsfd
--Lillian M supvr h 124 Meigs
Koetler Eliz C clk r 113 Morrill
--Paul H (Margt) pres Koetler & Sayre Inc h 113
Morrill
--Paul W (Marion M) atndt Koetler & Sayre h 60
Furlong
--& Sayre Inc, Paul H Koetler pres 1086 Clinton av
N and 354 Curlew
Koez Thco monotype opr Leo Hart Co r 5100 Ridge rd
W, S'port
Koezle Iona M clk Neisner Bros r 4071 Dewey av
Gr
Kofahl Albert T (Mabel E) supt of bldg Community
Savings Bank h 330 E Henrietta rd
--Dorothy G wid Harold T h 39 Parkdale ter
--Elz Mrs matron r 988 N Goodman
--Fredk J (Katis) ren to Irondequoit
--Harry M (Anna) ehurf Iola Sanatorium h 146 Lin-
den
--Henry M (Wilma R) mach opr Kee-Lex Mfg Co Inc
h 146 Linden
--John W (Helen) emulsion mixer Rectigran Co h 170
Carlisle Gr
--Louise A r 146 Linden
--Mary L r 330 E Henrietta rd
--Wm B ehurf r 146 Linden
Koffman Isadore (Rose) garage h 795 Joseph av
Kofkee Frank M (Lucille E) eng h 903 Clinton av N
--John F (Martha) h 164 Herald
--Melvin J (Grace) paper hndlr h 19 Alexander
--Roman J driver National Biscuit Co r 14 Eagle
--Wm J (Emma) utility mn Roch Times-Udon h 12
Lingston pk
Kofod Donna clk Roch Savings Bank r 241 Alexan-
der
--Hattie L proofreader Lawyers Co-op r Spenceport
--Mary sec h 241 Alexander
Kofree Melvin Jos (Grace) paper hndlr Roch Times-
Union r 19 Alexander
Kofsky David B, USA r 5 Trenaman
--Glenn C r 167 Dickinson
--Harry H (Anne) slsmn h 5 Trenaman
--Michl (Lucy A) bus opr Roch Transit Corp h 167
Dickinson
Kofschik Morris baker r 50 Morris
Kohan Allen studt r 201 Meigs
Kohl Arth A (Edna If) pres-treas Kohl Organ Co Inc
r 3348 Culver rd Iroand
--Edna H Mrs sec Kohl Organ Co Inc r 3348 Culver
rd Iroand
--John B (Gertrude E) h 433 Campbell
--John H ground mn RT Corp r 302 Elm Tree rd
--John L elec opr h 202 Elm Tree rd
--Lewis E (Antoinette M) pres-treas Lewis E Kohl Inc
h 175 Norton
--Lewis E Inc, Lewis E Kohl pres-treas civil engs
16 State rm 100
--Louis E Jr (Ula A) surveyor Lewis E Kohl Inc r 846
Avenue D
--Organ Co Inc, Arth A Kohl pres-treas Mrs Edna H
Kohl sec 230 Avenue D
--Paulina M Mrs r 2066 Dewey av
--Ralph A (Marion) h 2006 Dewey av
--Wallace B elec eng SC Co r 100 Gibbs
--Walter A (Mary D) surveyor Lewis E Kohl Inc r 65
Willewood dr Gr
--Walter J pastor StBoniface Church h 330 Gregory
Kohler Anna B h 15 Oakman
--Celia J emp Genesee Hosp r 327 University av
--Chester A (Grace M) kitchen wkr StAnn's Home h 82
Lux
--Clarence J (Frances A) h 583 Chilli av
--Donald F (Grace) sec-treas Genesee Mfg Co h 240
VanVorhis Iroand
--Dorothea r 50 Chestnut
--Dorothy, EK Co r 1318 Clinton av N
--Edith M wid Chas r 15 Avenue A West
--Edw G (Della C) cash EK Co-Nary Div r 1471
Creskide la Ptsfd
--Edw M (Helen H) pntr h 114 Gregory
--Eliz L r 11 Leclmer pl
--Emma wid Julius A h 27 Ludwig pk
--Frances wid Louis h 445 Clifford av
--Frank sten h 133 Plymouth av S
--Frank H insp r 15 Oakman
--Geo r 27 Ludwig pk
--Geo H (Arlene) plmb h 288 Avenue A
--Geo W slsmn Harmon Automotive Corp h 63
Frances
--Grace M asmlbr Fasco Industries r 82 Lux
--H Remington (Oneta E) prin eng Div of Engineering
h 64 Edgemont rd
--Jacob J ehurf r 15 Oakman
--Jas B (Mable) asmlbr h 109 Pittsford
--Jay (Bernice) EK Co h 250 Meigs
--Jeanette M camera wkr r 445 Clifford av
--John D (Agnes Stacia) trouble mn h 312 Ridgeway
av
--L Both physical dir r 414 Bway
--Lillian wid Paul G h 673 Parsells av

Si G IN A A H A B C D E F G H I J K L M N O P Q R S T U V W X Y Z

PHILCO BEUCAIRE I N C. Philco Distributors Since 1918
AIR CONDITIONERS REFRIGERATORS FREEZERS RADIOS TELEVISION ELECTRIC RANGES
319 WEST MAIN ST. - HAMILTON 2830

CLINTON AVE N 1955

626

HEINRICH-SEIBOLD STATIONERY CO., INC.

"THREE STORES IN ROCHESTER"

OFFICE FURNITURE and SUPPLIES

453 MAIN ST. W. — 12 STATE ST. — 357 MAIN ST. E. LO cust 3770



BUCHMANN'S SONS

FLOOR-TO-CEILING

10 pkins 9625

1955 RIDGE ROAD E.

EDGES MEMORIAL CHAPEL

Services

At EDGES MEMORIAL CHAPEL

Services You See So Often Because We Serve So Well

Dedication 1939 of this CHAPEL Was a FITTING TRIBUTE TO EIGHTY YEARS OF SERVICE

BA ker 5290

271 University Avenue

MIDTOWN
—Restaurant (Joseph A Vallone and Peter DeLucia) 8 Main W
Mid-Town Theatrical Agency (Louis J Noce) 133 Clinton av S nm 6
Midway Collision & Repair (Floyd E Johnson) rear 100 Litchfield
Mid-way Restaurant (Zissie M Kerxhali) 402 Main E
Mid-Way Cleaners (Samuel C Bertini) 349 Portland av
Midway Transfer of Illinois, Frank G Coleman mgr Trans Line 31 Industrial
Midwick John J (Martha S) fcty wkr Beech Nut Packing h 88 Oneida
Mieczyslaw Jos lab h 701 Clinton av N
Mileczek Mary pkr Barnard & Simonds Co Inc r 809 Clifford av
—Stanley (Mary) carp h 869 Clifford av
—Virginia optical wkr r 869 Clifford av
Miele Anthony A (Flora) pntr h 172 Avery
—Benedict (Angelina) emp K Pk h 785 Jay
—Dominick lab Geo Kirsch & Sons r 318 Glde
—Salvatore P (Adeline) optical wkr h 785 Jay
Mielniewicz Stefan Jan J Hungerford Smith r 14 Woodbury
Mielek Cynthia clk Personal Finance Co r 2046 Hudson av Iroind
—Emil G r 266 Magnolia
—Geo F (Verna) asst form H-F Co h 83 Hastings rd Iroind
—Henry G (Mary M) int rev agt US Int Rev Agts 5 St Paul rd 424 r 255 Wildmere rd
—Mildred sten r 186 6th
—Sophia L wid Chas mach opr h 99 Evergreen
Miellegier Roy (Doris) Delco h 104 Merlin
Mienan Wm J bus opr Roch Transit Corp r 65 Werner park
Mionke Paul F city wkr r 67 Remington
Mierke Howard supt The John L Klug Corp h Lyons
—Mary B sten EK Co r 6 Lilac dr Br
—Minnie Mrs clk Sibley's h 387 Pullman av
Miosen Roy C (Edna C) drftsmn h 314 Tovel pl
Mleskiewicz Henry J chem eng Mixing Equip Co Inc h 261 West High ter
Miss Phillip K (Maryann) eng Strong MII h 49 Home place
Mietus Adam (Victoria) h 505 Carter
—Casimir J (Alice M) mach h 82 Manchester
—Edw F (Helen L) suppr Gleason's h 87 East View av Iroind
—Florence D Mrs press opr Wollensak's r 308 Weaver
—Frank (Cath) h 308 Weaver
—John (Mary) grinder h 55 StStanislaus
—Michal (Leona E) pres-genl mgr StPaul Auto Parts Inc h 59 Armstrong av Iroind
—Nora wid Frank h 1256 North
—Stanley E (Frances R) mach Gleason's h 56 Delamaine dr
—Steph (Florence R) optical wkr r 89 Manchester
—Theo F (Lydia B) camera reprmr EK Co r 47 Kenmore la Iroind
—Walter J (Evelyn) slsmn F P May Turn Co Inc r 290 Wilkins
—Wm (Florence) emp K Pk h 301 Weaver
Migdal Hyman (Helle) store mgr Harts Food Stores Inc h 852 Barry rd Iroind
Migdalowitz Moses (Dora) tailor h 441 Hollenbeck
Migdol Dave (Pays) pntr h 22 Gladys
—Jacob (Shirley) garage 2 Vienna h 85 Northfield rd Iroind
Migliori Ronald studt r 935 Garson av
—Virginia H wid Chas T h 935 Garson av
Miglette Sam lab r 204 Davis
Miglio Dominick (Cath) tailor h 973 Portland av
—Jos F tailor h 176 Oneida
Migliorati Anicetto (Fannie) mtecmn h 189 N Union
—Dominic (Jean) deputy sheriff Monroe County h 127 Ontario
Migliore Anthony J (Marcella) formn h 17 Danforth
—Herbert J clk PO 216 Cumberland r 61 Longview ter
—John F appr tool mkr Liberty Tool & Die Corp h 48 Taft av Iroind
—Lewis J (Stella A) ins agt Prudential Ins Co of Am h 183 Faistaff rd Iroind
—Marjorie sec r 61 Longview ter
—Mary emp EK Co r 312 Smith
—Philip J (Pauline D) carrier PO Brighton Sta 216 Cumberland h 61 Longview ter
—Shirley T clk Gleason's r 61 Longview ter
—Thos J (Viola C) carrier PO 216 Cumberland h 216 Portage
—Vito (Grace) lab h 312 Smith
Miglioza Louis r 111 Chestnut
Migliore Chas J (Eva M) insp h 105 Ridgeway av
Mignane Anthony clk r 2895 Adams
—Jos (Rose L) chauff h 617 Brown
—Michl (Theresa) grinder Arastie Co h 2985 Adams
Mignard Marguerite wid Aug hairdrsr h 870 University av
—Raymond A tool designer r 870 University av
Mignot Agnes M clk wn Union Trust Bldg h 465 Hayward av

Mignotti Antoinette R Indry wkr r 24 Prospect
—Vincenza N wid Dominick h 24 Prospect
Miguette Georges tchr Eastman Sch of Mus r 167 Plymouth av S
Mihalov Ivan (Marja) whse mn Noah's Ark Auto Accessories Inc r 38 Hebard
—Maria Mrs whsemn Noahs Ark Auto Accessories Inc h 38 Hebard
Mihal John Jr (Dorothy M) writer-dir EK Co h 273 Bellhurst dr Iroind
Mihalov Andrew (Doris) B&LO Co r 154 Averitt av
Mihalvi Florence S file clk Coml Controls Corp r 101 Birr
—John J instrument reprmr Lewis Mus Stores r 408 Main E
—Richd (Monroe Hobby Products) r 78 VanVorst
Mihalov John (Florence) EK Co h 101 Birr
Mihun Jos (Verna) mgr Firestone Stores h 864 Weiland dr
Mihr Norman C (Germaine II) chauff City Delivery & Storage Corp h 160 Auburn av Ga
—Wm C (Bertha W) h 381 1st
Mike Conroy's Pine Tree Hotel (Julius Sherman) 1225 Ridge rd
—Joe Equipment Co Inc Jos P Gagliano pres Michl P Gagliano r Mrs Rose Gagliano sec-treas truck body and hoist distributor 139 Central pk
Mike's Furniture Store (Michael Tubiolo) used furn 428 Central av
—Repair Garage (Myron A Cohen) 780 Clinton av N
—Snack Bar (Mrs Janet Flammia) 347 Portland av
Mikel Claude r 119 S Union
—Donald F (Mary) reprmr RT Corp r 158 LeGran rd
—Harriet clk W B Coon Co Inc r 194 Conkey av
—Jas W appr prsmn D&C r 337 Rock Beach rd Iroind
—Raymond E (Harriet) optical wkr h 194 Conkey av
—Robt Y (Marion N) armorer NY State Naval Militia Armory h 54 Beaufort
Mikels Grocery (Mrs Margaret Mikeltish) gro 423 Lyell av
—Lewis W (Eleanor) mach opr h 117 Fisher
—Steph (Helen E) firefighter truck 2 RFD h 89 Edgemont rd
Mikelson Danl emp Bd of Educ r 625 Lake av
Mikeltish Ethel V Mrs emp Otto Bernz Co Inc r 22 Lill
—G Chas (Ethel V) optical wkr h 22 Lill
—Margt Mrs (Mikels Grocery) r 423 Lyell av
—Simon (Margt) Indry wkr h 423 Lyell av
Miket Wasyl M electn D&O r 132 Glde
Mikiewicz Alexandra R wid Vladislav h 493 Hudson av
—Anna C Mrs clo wkr Timely Clothes Inc h 40 Merrimac
—Chas (Mary S) tailor h 29 Baumann
—Chas (Agnes C) tool designer EK Co Navy Div h 110 Florack
—Henry (Barbara B) set-up mn Fasco Industries h 43 Lehighurst
Miklaszewicz Vincent lab West Tire Setter Co r 39 Merrimac
Miklatish Mathias optn h 10 Durgin
Mikletish Josephine Mrs tech U of R Sch of Medicine & Dentistry r 510 Monroe av
Miklosz Mary wid Barney h 150 Gilmore
—Saml II fcty wkr r 180 Gilmore
Mikolako Barbara M charwn Temple Bldg r 41 Thomas
—Stanley (Anna) jen h 41 Thomas
—Steph (Mary) EK Co h 310 Wilkins
Mikolon Edwin W (Helen L) pntr Todd's h 715 Plymouth av S
Mikonis Wm (Mary A) meat ctr Wegman's h 109 Mallng dr
—Wm John, USN r 109 Mallng dr
Mikosz Walter J (Tamara) stationery stock head Todd's r 923 North
Miksie John emp Kurlash Co h Hemlock
Mikulski Amelia r 862 Hudson av
—John (Rose) h 103 Warsaw
—Jos r 44 Lorimer
—Leo (Hilda G) tinsmith h 40 Ellsinore
—Michl brewery wkr GB Co Inc r 862 Hudson av
—Pauline wid Saml h 862 Hudson av
—Saml (Pauline) died Jan 20, 1954
—Sophie r 862 Hudson av
—Walter J studt r 103 Warsaw
Mila Robt O drftsmn Waasdorp & Northrup h 99 Madlson av Geneva
Milacuck Helen waitress h 17 Howell
Milak Adam (Lottie) (Advance Welding) h 44 Alphonse
—Stella Mrs r 118 Scrantom
Milan Mary Mrs r Flower Houses Bldg 1
Milandos Raymond (Monroe) (Medway Grocery Store) h 285 Hudson av
Milanette Albert (Monroe Music Co) h 204 Antlers dr Br
—Grace W wid Chas h 8 Cherry rd
—Lena sten Div of Playgrounds r 6 Cherry rd
Milnau A (Annette R) lwr 45 Exchange rd 403 402 Lake View pk
—Jeanne G married Ernest G Merlanti
—Joan A studt r 402 Lake View pk

MILANETTI
—Mary T nurse EK Co, Navy Div r 148 Montcalm dr Iroind
Milano Alex (Pauline L) mtee mn RT Corp h 170 Handy
—Alex P r 20 Child
—Amelia M tallress r 29 Child
—Ann acct clk Metal Arts Co Inc r 17 Penwood
—Antonette wid Paul h 20 Child
—Conchettine clk RT Corp r 17 Kenwood
—Elsie M ofc wkr r 170 Handy
—John r 17 Kenwood
—John T, B&LO Co h 17 Kenwood
—Jos (Mamie) formn Am Brake Shoe Co h 24 Henlon
—Saml (Anna) r 17 Kenwood
—Saml J, K Pk r 17 Kenwood
Milnovitch Stefan (Kada) fcty wkr h 76 Herman
Milas Harry (Edna R W) mach F A Woehr Mach Co h 88 Baden
—Harry (Edna R W) mach h 88 Baden
Milasso Grace Mrs h 40 Emmett
Milazzo Adeline baker's hlpr r 40 Magnolia
—Angelo (Jennie J) M & S Pants Shop r 350 Magee av
—Anita J buffer Schlegel Mfg Co r 60 1st
—Chas h 1384 Clifford av
—Chas (Mary) Harry's Collision Service h 93 Hand
—Epi J lwr 16 Main W mn 721 h 1384 Clifford av
—Fred (Sara) flmm-truck driver Schlegel Mfg Co h 708 Culver rd
—Jas (Rose) h 21 Gordon pk
—John, USA r 21 Gordon pk
—Mary ship clk Germano-Simon r 21 Gordon pk
—Michl (Anita) mach h 60 1st
—Michl J (Frances M) formn Monroe Tree Surgeons r 26 Churchlea pl
—Michl P (Angelina M) real est r 1384 Clifford av
—Michl R (Anna R) pntr U of R h 130 Bldwal ter
—Norma Mrs clk Security Trust Co r 786 Plymouth av S
—Paul (Elsie) tailor h 7 Gorham
—Peter C (Rose M) auto mech h 699 N Goodman
—Phyllis insp Schlegel Mfg Co r 51 Sander
—Saml D (Carrie) barber 786 Plymouth av S h do
—Saml D Jr, barber r 786 Plymouth av S
—Saml J (Josephine) mach Morley Mach Corp h 569 Garson av
—Silvio (Mary) route mn Genesee Valley Cooperatives Inc h 69 Cottage
—Thos emp DiClemente & Volke Inc r 21 Gordon park
Milberg Barbara studd nurse r 521 Main W
Milbrandt Anna Jenn clk Camera Wks r 420 Garson av
—Carl A (Melba C) drftsmn EK Co, Navy Div h 420 Garson av
—Carlton A (Hazel) drftsmn h 176 Shelter
—Nellie A wid Reinhardt h 69 Gittenden blvd
Milbrock Emma wid Carl G h 123 Flower
—Geo B (Agnes) cabt ntr h 232 Carter
—Herbert C (Josephine M) buffer Wollensak's h 24 Treyer
—Jean H ofc wkr r 50 Baumann
—John G (Kathryn) designer Delco h 144 Greeley
—Raymond W mach Gleason's h 232 Carter
—Richd P (Hilda) stmftr h 50 Baumann
—Sonia M tel opr RT Corp r 232 Carter
Milbrook Chas J atndt Roch State Hosp r Newark
Milburn, Raymond B Beavers supt 189 Milburn
—Bessie I fcty wkr J Hungerford Smith Co r 98 Savannah
—Chas S (Virginia) meter reprmr RG&E Corp h 16 Bly
—Clair baker Genl Baking Co r 98 Savannah
—Frank W (Nora E) h 98 Savannah
—Mortimer E h 15 Kensington
—Ruth mach opr r 98 Savannah
—Wm h 104 George
Milchick Stanley h 941 Hudson av
Mildahn Arth F (Mildred) chf lusp Graflex Inc h 103 Harwick rd Iroind
—Chas W (Mamie A) pntr h 289 Eastman av
—Wm J (Hermine K) lab Bd of Educ h 263 Alphonse
Mildenberger Wm H (Evelyn P) designer Camera Wks r 222 Florence av Gr
Mildfold Gardner W (Frances M) sr laundrer Roch State Hosp h 145 Silver
Milella Nicholas (Eleanor) tchr h 427 Rockingham
Miltenbaeher Mary Lou studt r 74 Merriman
Mileo Dorothy M ofc clk r 74 Davis
—Jas P (Minnie) sec Arrow Materials Corp h 355 Roycroft dr
—Jos J (Jane T) treas Arrow Materials Corp h 93 Briar la Iroind
—Philippina wid Diego h 74 Davis
Miller Marjorie A wid Thos died Mar 1, 1954
Miles Alfrida V Mrs head nurse Roch State Hosp r 1434 Clinton av S, Br
—Allen (June) fcty wkr h 180 Child
—Allen L r 12 West av



THE VALLEY CADILLAC-PONTIAC CORP.

CADILLAC AUTHORIZED FACTORY SALES — SERVICE PONTIAC

GENUINE FACTORY PRECISION PARTS 333 EAST AVENUE DIAL BA ker 3440



CLINTON AVE N 1955

182

OVERHEAD DOOR SALES COMPANY

STEPHEN COSLUK, Inc., Distributor

Electric Operators THE OVERHEAD DOOR Garage Doors 899 ATLANTIC AVE. RADIO CONTROLS CU Iver 7808-7809



GENERAL ELECTRIC SUPPLY COMPANY

Division of AL ELECTRIC DISTRIBUTING CORP.

Paratus

Appliances

Lighting

Hamilton 500

37-75

TIMER REET



AKPEAKU BAKED LUNCHEON LOAVES



Cipriano Donato (Mary) lab r 60 Sellinger
Fred V bkpr K C Mook Music Co Inc h 766 Main E
Louise Mrs ofc sec Genesee Valley Union Trust Co r 36 McKinley
Mario J (Ann) serv mn Roch Radio Sup Co Inc h 165 Randolph
Mary D bkpr LRT Co r 147 Baycliff dr
Thos A (Stephana) clk PO h 205 Melville
Vincent J wisemmn Reliable Furn Co r 147 Baycliff dr
Wm V (Louise) mail hndlr PO h 126 McKinley
Cipro Albert P (Sophie M) television repr h 92 Morton
Aug (Mary) baker h 8 Lamberton pk
Louis cook r 8 Lamberton pk
Louis B (Mary L) asmlbr h 8 Lamberton pk
Ralph J bkpr r 123 Rossiter rd
Sylvester (Mary J) gdnr h 123 Rossiter rd
Thos J emp Otto Bernz Co Inc h 8 Lamberton pk
Winifred emp SC Co h 600 Lake av
Claura Andrew F (Eleanor P) emp EK Co h 1160 Jay
Chas W yardmn K Pk r 1074 Maple
Helen wid Frank J h 1074 Maple
Cira Anthony (Genevieve) chauf h 110 Peck
Cosmo J (Anne) driver Red Star Express Ltns h 407 W Filbert, E Roch
Jas S (Rose) mach Toledo Seale Co h 280 0th
Patk (Mary S) glass wkr RG Co Inc h 03 Dix
Ruse Marie emp Huloid Co r 93 Dix
Salvatore (Medelina G) mtsmnn DPW h 108 Peck
Vincent (Margt) chauf h 110 Peck
Cirafisi Jos, USA r 110 Scrantom
Mary J ofc wkr r 1173 Morrill
Pat S (Frances) h 110 Lincoln
Rose L clk F W Woolworth r 1173 Morrill
Salvatore (Josephine) formn Barnard & Simonds Co Inc h 110 Scrantom
Serafino (Rose) camera wkr h 1173 Morrill
Ciranni Antonio (Angelina) h 980 Bay
Chas H (Margt) dairy wkr Brighton Place Dairy h 187 Brouson av
Rose wid Anthony r 87 Rutter
Violet A bkpr Genesee Valley Union Trust Co r 304 Norwood av
Ciraolo Laura D Mrs dental hygienist Dr Alf E Caruata r 508 Sycamore, E Roch
Cirasolo Dominick jan r 318 Reynolds
Jos (M Stella) wnter Powers Hotel h 318 Reynolds
Cirasuolo Carmen (Arlene) prsr h 16 Patt
Ciravanti Anthony P (Frances M) driver Hudson Dairy Inc h 655 Clay av
Horace A (Lillian P) formn r 974 Plymouth av N
Josephine wid Peter h 974 Plymouth av N
Ciravolo Mary wid Gasper h 20 Ferndale cres
Circle Dairy Bar (Clarence G Fischer) 551 Plymouth av S
Hat Cleaning & Shoe Shine (Riste K Societich) 10 Stillson
Spot The (Norman J Hertle, Wilson A Thorpe) restr 990 Ridge rd
Super Market (Jack Cravets) 1057-1059 Genesee
Circola Bernard mach opr h 236 Clinton av N
Valledolmo Inc 247 N Union
Cirelli Mary h 307 Murray
Cirelli Annunziata Mrs padder H-F Co r 116 Parkway
Anthony (Nancy) tailor h 116 Parkway
Frank (Nancy) tailor h 131 McNaughton
John B (Madeline) drtsmnn h 039 Emerson
Julie bank clk LRT Co r 131 McNaughton
Mary clo wkr H-F Co r 116 Parkway
Cirest Angelo Jr (Clementina M) barber 27 Clinton av S r 355 Westchester av Ironrd
Clementine M Mrs ofc sec SC Co r 355 Westchester av Ironrd
Concetta wid Angelo mach opr h 85 McNaughton
Micheli R (Margt) mach h 151 Santee
Salvatore R (Lucy) (East Main Grocery) h 160 Indiana
Ciriello Frank trainee r 154 Spencer
Gennaro (Philomena) fety wkr h 154 Spencer
Sam, USA r 154 Spencer
Vincout (Josephine) BK Co h 154 Spencer
Cirilla Alf B (Julie) clk PO h 236 Colver pkwy Ironrd
Jacob E (Antoinette) serv mn French's r 126 Woodward
Jos (Ida) mason h 11 Priscilla
Louis millwright Ann DS Co h 1450 Ridge rd E, Ironrd
Cirillo Anthony (Venza) lab h 42 Traver eir
Ernest M (Lena M) rspr r 37 Furlong
Helen M ofc clk SC Co r Honeoye Falls
Jas (Molly B) tailor prsr r 88 Cameron
Margt wid Jas M h 37 Furlong
Nichols (Helen) mach h 218 Emerson
Circione Patsy mltr HM Co Inc r 59 Morrill
Rosario (Sylvia) RG&E Corp h 59 Morrill
Sylvia Mrs buton holer H-F Co r 59 Morrill
Cirman Arnold F photog r 1081 Clinton av N
Francis wid Frank asmlbr h 1081 Clinton av N
Ciro Rose Marie ofc wkr r 93 Dix
Cirose Donato lab r 3 VanAuker
Cirotski Jos (Angela) brewery wkr h 325 Weaver
Cirotski Augusta r 55 Weyl

Cirotski Magdalen wid Albert r 35 Belgard
Cirovula Alf (Mary) mtmnn and putr Simmons Motors Corp h 4 Marietta
Chas (Frances) reprmn Wabaco Oil Co Inc h 238 Whitney
Jos h 23 3d
Phillip (Caroline) lab h 8 Peters pl
Sam'l gent hlpr Klcon Brito Chemical Co r 8 Peters pl
Cirrani Dominick (Rosaria) mach opr h 732 Maple
Cirre Saml J aud Community Savings Bank r 115 Worcester rd Gr
Cirri Mariano contr winder Schlegel Mfg Co r 43 Falstaff rd Ironrd
Ross S (Frances) mach h 352 Hawley
Salvatore J (Mary) contr h 155 Fairfax rd
Circione Angelo J (Yolanda) tool designer SC Co h 15 Ferndale cres
Clara wid Andrew h 163 Genesee Park blvd
Frank C (Mary E) (Froggy's Restaurant) h 73 Clemenis
Jennie J Mrs mach opr A Levine & Sons r 15 Ferndale cres
Jos (Jennie J) caretk h 15 Ferndale cres
Jos (Stella T) caretk r 1315 Clinton av N
Jos A Rev pastor StFrancis of Assist Church h 77 Whitney
Louis (Margt) dlr boys wkr Lewis St Centre h 161 Burwell rd Ironrd
Michl J slitter du Pont h 228 Wolzer rd Ironrd
Phillip (Jennie) h 1A Frederic
Rose D wid Frank tailors h 50 Winterroth
Thos (Victoria) carp h 100 Waller
Vincent W (Cath C) pres-treas Upstate Plastic Top Co Inc h 69 Enterprise
Cirrito Anthony W (Josephine L) chauf Mushroom Trans Co Inc h 21 Lorimer
Frank J (Anna) barber 358 State h 105 4th
Cirulis Antonio, B&L O Co h 486 Lake av
Irma blgd clk RT Corp r 486 Lake av
Cirulli Armore tailor Beek Clns & Dyers r 148 State Manchester
Beradino (Esther) tailor h 539 Emerson
Cesare wood wkr Regent Specialties Inc r 214 Verona
Julia E typ EK Co r 539 Emerson
Julius r 539 Emerson
Victor V (Grace J) metal mn Whiting Buick Inc h 1694 Clifford av
Cisec Jas W mgr J C Penny Co r 38 Webblhammett dr Br
Ciseco Ralph M (Kathleen H) plant eng h 140 Maxwell av
Cissel Richd (Harriet G) clk h 63 Luella
Cissel Philip (Fanny) USA h 205 Michigan
Cistar Louis A optical wkr h 129 Avenue B
Cisterna Alfonso (Rose) mtcmn h 243 Orchard
Alphonse (Antoinette) sand mkr Anstee Co h 80 Loreng
Peter r 243 Orchard
Theodora wid Etore h 722 Smith
Thos (Louise) h 690 Campbell
Cistermino Lena L quill mkr r 600 MtRead blvd
Michl (Lena) roofer h 799 Jay
Nicholas emp Delco r 600 MtRead blvd
Nicholas T (Margt) emp Rectograph Co h 444 Columbia av
Nicolina L asmlbr Schlegel Mfg Co r 234 Jefferson av
Raffaella wid Jos h 600 MtRead blvd
Citatelli Michl (Theresa) truck driver h 88 Conkey av
Cities Service Gas Station, Erwin Wallach mgr 325 Cumberland
Citino John S (Nellie M) fruit and vegetables 781 Clinton av N h 3 Kornd pl
Raffaello (Mary) tailor h 9 Morrill
Citizens Insurance Co of New Jersey, Carl H Hennrich Inc agts fire ins 49 East av
Tax League of Rochester and Monroe County, NY Inc, Robt J Menzie exec sec 16 State rm 421
Citizenship Information Bureau, Jas A Tipping dir 55 StPaul
Ciro Anthony (Angeline) h 105 Prince
Frank L (Audrey) distl mgr Roch Times-Union h 3131 Chili av Chili
Citron Abram shoe repr 694 Clifford av r 186 do
Arnold (Gertrude) ctr A Levine & Sons h 1821 N Goodman
Barnett (Bertha) clk h Hanover Houses Blgd 6
Manuel (Rosalia) whsemn Daw Drug Co Inc h 76 East blvd
Wolf (Goldie) shoe repr 944 Genesee h do
Cittidino Bug L ship clk Lawyers Co-op r 25 Edmonds
Sidney h 25 Edmonds
City Alignment Center (Danl Lehr) wheel align and brakes 44 Richmond
CITY BLUE PRINT CO (William F Schock) photo coples, black prints, architects' supplies, photostat prints, drawing materials and blue print paper Six Atlas, Zone 4 tel Hamilton 3730-See page 53 and 1st top lines
Contractors, Geo Elliott rep and Danl Markus rep chimney repr and blgd 682 Monroe av

CITY DELIVERY & STORAGE CORP

inc NY 125
GORDON W MCGURDY pres
GILBERT G MCGURDY sec
SAMUEL E DALY treas
PARCEL DELIVERY-LIGHT TRUCKING
193-195 Sco, Zone 5 tel Baker 5550
See page 129

Electronics Service Co (Edw D Fish) radio and teler repr 1304 Dewey av
CITY EXTERMINATING CO, F D Sawyer mgr fumigating and exterminating service and supplies 213 Monroe av, Zone 7 tels Hamilton 6318, Baker 3225
Hall, S Fitchugh cor Broad st W
Hall Annex 242 Main W
Hall Annex Bldg Supt Office 242 Main W rm 117
Offices sec Rochester City of
Pattern Works (G Arth and Bernard O Spindler, Oscar B Hoessel) wood and metal patterns 495 StPaul
Playground 205 Merrimac
Products Corp, Frank T Ganzer br mgr ice and fuel 400 Atlantic av
Realty Co (Holt E Killip) real est 130 Main E rm 520
Tile & Marble Co (Giuseppe, Michl A, Thos M Di-Piazza) rear 78 Otis
Typewriter (E Aaron Glassman) 128 Exchange
Ciucci Dominick h 7 Catharine
Luigi (Mary) frdry wkr h 388 Smith
Ciuci Anthony (Josephine) emp Sears, Roebuck & Co h 102 Turpin
Ciuffini Doma H Mrs maid StMary's Hosp r 187 Wilder
Dominick R (Doma H) mech h 187 Wilder
Francisco (Flora) lab DPW h 129 Allen
Ciuffo Anita P Mrs sten C of C r 871 Emerson
Anna M jan Lawyers Co-op r 23 Linnet
Anthony (Stefanatta) mail hndlr PO h 130 Isabelle
Anthony D (Nancy M) scrapmn Roch Folding Box Co h 88 Upton pl
Concetta W h 401 Lexington av
Frank J (Angelina) fety wkr h 264 Wilkins
Frank W (Virginia) (Anderson Paper Co) h 240 Warwick av
Fredk J (Rose P) sht mtl wkr r 47 Jefferson av
John F (Josephine) gas plant opr BG&E Corp h 74 Slinger
Jos H (Frances) pres-treas Emerson Fuel Co Inc h 149 Northampton
Jos S jr (Maria) sec and mgr Emerson Fuel Co h 162 Abbott
Josephine A mach opr r 130 Isabelle
Leonard, USA r 130 Isabelle
Lucy S emp Huloid Co r 130 Isabelle
Mac Mrs r 65 Martin
Pasquale (Anna) clk h 23 Linnet
Phillip A (Antoinette) firemn School 43 h 192 Kenwood av
Phillip C (Virginia M) v-pres Emerson Fuel Co Inc h 132 Abbott
Raymond P (Marie L) police RPD h 36 Bloss
Ciclia Walter slsmn Katz Bros Market Inc r 710 Clifford av
Ciulian Peter (Helen) slsmn h 945 Plymouth av N
Ciuliano Nicholas P (Stella M) (Edgerton Grill) r 228 Dewey av
Ciulla Agatha F ofc sec McFarlin Clothing Co r 139 7th
Andrew J (Theresa) expediter Pfaudler Co h 356 Marne
Frances wid Frank h 139 7th
Jos S (Florence R) chauf h 181 Peck
John J fety wkr r 584 Cayh
Jos (Jennie) fety wkr h 584 Carter
Jos A (Edith I) fire fighter Eng Co No 3 h 103 Campbell pk
Josephine wid Jas h 534 Carter
Lawrence (Mary) portr Natl Clo Co h 239 Hillcrest
Louis S, USA r 239 Hillcrest
Michl J (Dolores) mtce h 916 North
Peter J (Teresa J) mach h 171 Lincoln
Ross M (Jennie) BK Co h 171 Lincoln
Vincent J (Mary Ann) prod wkr Huloid Co r 130 7th
Ciupik John W (Phyllis) carrier PO h 155 Wakefield
Steph J (Virginia) optical wkr h 160 Seneca av
Ciurea Anthony C (Genevieve T) insp h 6 Edith
Betty Mrs br mgr Star Super & Son Inc r 155 3d
Carl asst mgr Star Super Market r 66 Woodward
Chas S (Larissa) prsr h 20 Miller
Jos C (Eleanor G) bindery tomer Canfield & Tack Inc h 6 Raymond
Josephine wid Carmel h 60 Woodward
Luciano A (Theresa) prsr Santoro, Leone & Laudisi Co h 23 Lake View pk
Mary wid Anthony h 89 Sander
Nina M, Hawk Eye r 29 Lake View pk
Peter J (Rose) paper ctr TI Co's h 64 Woodward
Sam'l (Betty) fety wkr h 155 3d



Largest Dealer in Rochester

HALLMAN 200 East Ave.

FINEST USED CARS 29 Union St. S. Baker 4080

CLINTON AVE N 1955

733

**GAMROD-HARMAN CO., INC.**

- McDUGALL-BUTLER PAINTS
- MOLETA WALL PAINTS
- ARVON PLASTIC PAINTS

Wholesale and Retail  
**75 EXCHANGE STREET**  
 Phone HAmilton 7696



Precco Frank E (Theresa G) baker Genl Baking Co h 27 Pretel  
 Pretalle John E (Anna F) mech Pfaunder Co h 53 Kosciuszko  
 Predmore Alma B wid John B accomp Paul Revere Trade School h 33 Westgate ter  
 —Delbert A (Helen M) (Wm F Predmore) h Henrietta  
 —Ellen Mrs sis corres HIM Co Inc r 55 Belmont rd Gr  
 —Gene (Ellen) K Pk h 555 Dewey av  
 —Geo V pastor Church of the Holy Apostles h 7 Austin  
 —Isabelle wid Wm J h 590 Birt  
 —Mary M ofc sec Graflix Inc r 33 Westgate ter  
 —Paul R (Rita K) K Pk h 71 Strohm  
 —Wm F (Delbert A Predmore) school and church supplies 384 South av  
 —Wm F 2d, clk Wm F Predmore r Henrietta  
 —Willis A (Lillian) asmlr TI Co's h 64 Averill av  
 Preer H James (Lydia L) demonstrator Gleason's r 155 Roosevelt rd Br  
 —Jas (Susan) widr h 280 Driving Park av  
 Preferred Electric Motors Inc, Murray B Alent pres Wm H Cox v-pres Leon H Alent sec-treas 42 Fernwood av  
 Prehu Albert (Mary) EK Co h 80 Pullman av  
 —Vincent (Marion) EK Co h 512 Plymouth av S  
 Press Albert O (Cath L) pntr h 866 Thurston rd  
 —Carl P (Clara D) tool mkr h 105 Terrace pk  
 —David C r 105 terrace pk  
 —Etil A (Elsie E) pntr 88 Farragut h do  
 —Fredk E (Florentine M) pntr h 415 Child  
 —Gertrude tchr r 321 Meigs  
 —Otto W (Esther F) hdw 283 Child h do  
 —Shirley studt nurse StMary's Hosp r 866 Thurston rd  
 Pressing Bruno O (Martha B) ptrn mkr h 52 Bonestal  
 Press Cosma V Mrs sec EK Co r 76 Dorothy av  
 —Louis L mech Roch Transit Corp r 1033 Bennington dr Gr  
 —Richard (Cosma V) K Pk r 76 Dorothy av  
 —Premici Emido (Teresa T) ehf h 4653 Lake av  
 —Teresa T Mrs (Ernie's Place) r 4653 Lake av  
 Prentz Raymond studt r 58 Joslyn pl  
 Prendergast Bernard F (Frances) firefightr h 282 Lake View pk  
 —Delia wid Edw h 30 Elliott  
 —Emma h 406 Lake av  
 —Eug B (Amy M) slsmn Continental Baking Co Inc r 67 Andover Gr  
 —Gertrude Mrs slsmn E W Edwards r 20 Paige  
 —John F newspaperm Roch TU r 30 Elliott  
 —John W (Julia B) insp h 200 Roslyn  
 —Jos E (Margt) slsmn Continental Baking Co Inc h 1094 Dewey av  
 —Julia B Mrs ofc wkr Roch Novelty Works Inc r 200 Roslyn  
 —Margt clk EK Co Navy Div r 1094 Dewey av  
 —Mary E clk r 30 Elliott  
 —Mary G Mrs atndt Roch State Hosp h 10 Wilmer  
 —Michl r 50 Chestnut  
 Prener Arth S (Martha) (Prener Fuel Service) h 245 Berkeley  
 —Fuel Service (Arth S Prener) coal 1509 Main E  
 —Garson slsmn r 45 Northview ter  
 —Jeannette married Irving Krauss  
 —Lena wid Isaac h 460 Avenue D  
 —Louis r 243 Berkeley  
 Preneau Mabel Mrs clk r 143 Park av  
 Prens Carting & Storage Co (Mrs Gussye K Prens) 460 State  
 —Edythe II sec Prens Furniture Co Inc r New York City  
 —Furniture Co Inc, Mrs Gussye K Prens pres-treas Mrs Ruth P Cravets v-pres Edythe R Prens sec 460 State  
 —Gussye K wid David (Prens Carting & Storage Co) and pres-treas Prens Furniture Co Inc h 294 Rose-dale  
 —Harry died Feb 11, 1954  
 Prentice Ann clk U of R r 241 S Plymouth av  
 —Arth J (Oliver) claims adj Century Indemnity Co h 132 Harvest dr Gr  
 —Chas A (Pansy) group leader Hawk-Eye h 189 Lake av  
 —Etta L Mrs fety wkr Max Lowenthal & Sons h 1300 StPaul  
 —Frank M clk H P Brewster Co r 52 Edwards  
 —G Arth (Mildred) oiler h 67 Alexander  
 —Gertrude II bkpr r 1300 StPaul  
 —Guy C (Eleanor) emp Roch Products Co h 7 Daisy  
 —Hubart tinsmith Atlantic Stamping Co h 322 Campbell  
 —Howard J (Helen) emp Erskine Healy h 25 Treyer  
 —Inez P sec r 1300 StPaul  
 —Jenn M clk B&LO Co r 1300 StPaul  
 —John J (Sophie J) emp EK Co h 23 Marlow  
 —Robt E treas Builders Exchange of Roch Inc h 49 Continental dr Br  
 Prentiss Burney J (Florence F) asmlr Toledo Scale Co h 34 Trougous  
 —Ernest E (Grace M) cattle dir h 195 Melville  
 Prenting Eileen M Mrs ofc sec The Hunting Co r 55 Brighton  
 Preo Dawn G tel opr NY Tel Co r 294 Rusby av  
 —Ida Belle wid John r 294 Rusby av  
 —Richard E (June) h 294 Rusby av

Presberg Abe (Lottie) h 128 Avenue B  
 —Jark E (Souia) phys 36 Vick Park B h 55 Culver dr  
 —Max H (Jeannette C) phys 35 Chestnut tm 303 h 278 Warrington dr Br  
 Presbytery of Rochester The Inc, Rev Glen E Morrow exec sec 82 StPaul rm 717  
 Presentl Anna clk Nelsner Bros r 186 Driving Park av  
 —Onofrio (Santa) glass wkr h 186 Driving Park av  
 —Vincent D stock clk r 180 Driving Park av  
 Present Arth E fety wkr r 42 Manhattan  
 —Chas (Ruth) studt r 1339 McHope av  
 —Edwin A (Morella) constn wkr h 42 Manhattan  
 —Frank (Gloria) ofc asst h 78 East Blvd  
 —Harry J paper ctr K Pk h 8 Emanon  
 —Jas E (Blanche) shipper Leo Hart Co h 63 Seager  
 —Jessie mach opr K L Paper Box Mfg Co Inc  
 —John r 344 Cumberland  
 —Leonard P (Wenonah) widr h 7 Emanon  
 —Norman (Janice) lab h Hanover Houses Bldg 7  
 —Stella Mrs h 104 Chestnut  
 Present Bertha Mrs h 240 S Goodman  
 —Beryl M (Sara-Lee) v-pres Present Co Inc h 315 Oakdale dr Br  
 —Building, Joseph F Manuele supt 27 Clinton av S  
 —Co Inc, Gordon S Present pres-treas Beryl M Present v-pres Mrs Ida Present v-pres-sec whol Jwly 14 Franklin tm 1115  
 —Edgar J (Jean G) h 315 Canterbury rd  
 —Emanuel Mrs Jwly h 236 Barrington  
 —Gordon S (Marjorie R) pres-treas Present Co Inc h 105 Westland av Br  
 —Ida Mrs v-pres-sec Present Co Inc r 1410 Monroe av Br  
 —Sarah wid Jacob h 362 S Goodman  
 Presgrave Carl L (Gwen S) eng Camera Works h 65 Glenmount dr Iron  
 Presher Chas F (Sylvia M) paper hanger h 236 Cypress  
 —Nina Mrs tchr School 24 r 1529 Buffalo rd Ga  
 Presho Agnes Mrs r 58 Manhattan  
 —Prescott Albert P (Yolanda) clk h 86 Wilsonia rd  
 —Angelo (Cath) tailor h 122 McNaughton  
 —Emanuel (Conny) fety wkr h 95 Goodwill  
 —Raymond D (Josephine) chauff RT Corp h 3779 Lake av  
 —Yolanda Mrs clo wkr H-F Co r 86 Wilsonia rd  
 Preskill Ruth C Mrs tchr U of R Sch of Medicine & Dentistry r 1338 MtHope av  
 Presley Doniver T (Ellen D) mtecmn h 2111 Dewey av  
 Presnal Bernard M (Beatrice) slsmn Wilson & Co Inc h 476 S Goodman  
 —John M (Eliz J) quality control Gleason's r 2020 Five Mile Line rd Puffd  
 —Leonard A optical wkr r 450 Carter  
 —Sophia S wid Anthony W h 450 Carter  
 —Prescott Eliz production planner TI Co's r 1590 Penfield Br  
 Presante Anthony (Gilda) litho r 1553 N Goodman  
 —John L (Sadie R) jan h 1553 N Goodman  
 Prespare Beatrice A tel opr Strang, Wright, Combs, Wisner & Shaw r 225 Meigs  
 —Louise med sec Dr David B Mendelson r 225 Meigs Pres Albert (Yolanc) buyer SL&C Co r 86 Wilsonia rd  
 —Alf J (Margt) optical wkr h 168 Bartlett  
 —Arth C (Florence E) mgr C S Forsythe Inc h 702 Jefferson av  
 —Dorothy E Mrs (Dot & Johnny's Restaurant) r 201 West High ter  
 —Elliott H (Parga) asoc broker John H Anetz Corp h 154 Cobbs Hill dr  
 —Eug E clk SL&C Co r 86 Wilsonia rd  
 —Jas H (Mildred) pres Weed Dental Laboratory Inc h 35 Thorncliffe dr Iron  
 —John F (Dorothy E) (Dot & Johnny's Restaurant) h 201 West High ter  
 —Jos L mach r 188 Mulberry  
 —Margt M emp GT & P Tea Co r 186 Mulberry  
 —Norm wid Chas fety wkr Beech Nut Packing h 186 Mulberry  
 —Wm L (Hazel G) winder h 89 Morrille dr  
 Presler Simon dist mgr Roht Hall Clothes Roch Inc h Buffalo  
 Pressley Geo G (Leah J) formn Camera Works h 21 Oriole  
 —Joyce clk Kee-Lox Mfg Co Inc r 74 Briarcliffe rd Iron  
 —Mabel W fitter E W Edwards r 687 Gillette rd S'port  
 —Sam'l P (Mabel W) hpr Brush-Punnett Co h 687 Gillette rd S'port  
 —Walter (Eliz) K Pk h 695 Dewey av  
 —Wm r 373 Court  
 —Wm J jr, formn EK Co, Navy Div r Henrietta  
 —Wm N (Marjorie) clk PO  
 Presson Wm D rep Armstrong Cork Co Inc h 33 Alpine dr Ptsd  
 Prest Delbert K (Marion C) field ad County Spl Tax Bur h 35 Lakeshire rd  
 —Jos (Mary) meat buyer Loblaw Inc h 50 Dayton  
 Prestilippo Christopher (Josephine) h 418 Averill av  
 —Frank (Frances) plastic wkr h 420 Averill av  
 Prestianni Anna, EK Co r 781 Clinton av N  
 —Ben (Nellie) slsmn B Giambone & Co h 92 Highland av

PRESTIANNI  
 —Jos (Frances) jan Strong MI h 781 Clinton av N  
 —Mary wid Anthony h 781 Clinton av N  
 —Prestie Jos (Lena) mtecmn h 253 Merrimac  
 —Prestifilippo Elaine A hosp wkr r 173 Peck  
 —Josephine M insp r 173 Peck  
 —Mary T hairdresser r 173 Peck  
 —Santo (Theresa) button wkr h 173 Peck  
 —Prestifilippo Angelina smtks r 282 Pennsylvania av  
 —Angio (Mary) Jan EK Co h 282 Pennsylvania av  
 —Prestin Alice E asmlr h 10 Fern  
 —Edw J jr (Mary L) rem to Greece  
 —Presto Adele C Mrs h 30 Niagara  
 —Carmano (Connie) lab h 87 Rohr  
 —Constance L Mrs teleg opr WU Tel Co r 87 Rohr  
 —Jos (Carroll) cook h 100 Pennsylvania av  
 —Preston Alf B (Alice) K Pk h 582 LaGrange av  
 —Alice I r 189 Salisbury  
 —Arth (Dora) press h 470 Tremont  
 —Caroline G tchr r 180 Salisbury  
 —Chas H died June 11, 1954  
 —Chas R (Beatrice) slsmn Roch Coca-Cola Bottling Corp h 16 Gardiner av  
 —Daisy, sr clk Health Bureau r 1858 Lake av  
 —Donald W (Madeline J) mach Gleason's h 12 Peckham  
 —Doris Mrs, K Pk r 25 Brozel  
 —Earl N formn EK Co Navy Div h 186 Bancroft dr Gr  
 —Emmett F engr Lafier Engraving Co Inc r 13 Hyde pk  
 —Florence M, EK Co h 7 Lorenzo  
 —Frank A emp EK Co r 470 Tremont  
 —Geo D (Virginia) occupational instr Roch State Hosp h 370 W Lake rd Genesee  
 —Harold garage mn Hudson Dairy Inc r 1779 Edgemere rd  
 —Harry (Margt) printer Bastian Bros Co h 35 Rose-dale  
 —Harry D (Jane) bus opr Roch Transit Corp h 1476 Main E  
 —Harry D (Daisy E) steward h 1858 Lake av  
 —Houston M whsecmn GB Co Inc r 841 Gravel rd Web  
 —Howell chauff Leon M Hill Carting Co r 2494 Culver rd Iron  
 —Ira (Lilla) elev opr Y&E Mfg Co r 57 Evergreen  
 —Jaue bindery wkr Roch Book Bindery r 1476 Main E  
 —Jos (Marie) dental tech h 284 Pennsylvania av  
 —Josephine V quiller Vogt Mfg Corp r 219 Roxborough rd  
 —Julia Mrs r 90 Fairgate  
 —Lawrence A (Rose) lens cementer Wollensak's h 2 Dale  
 —Leo J (Jane) slsmn h 457 Maplewood dr  
 —Marilyn J sten Eastman Savings & Loan Assn r 186 Bancroft dr  
 —Mary G wid Wm h 219 Roxborough rd  
 —Maurice (Anna) lab r 308 Hague  
 —Maxine elev opr SL&C Co r 3 Pleasant, N Chll  
 —Neil D (Lula M) patent atty dept head GRS Co h 287 Aberdeen  
 —Norman H (Dorothy) designer Todd's h 102 Bobrich dr  
 —Paul O (Mary) supvr TI Co's h 10 Jones av  
 —Ralph A ship loader Ft Wayne CP Co r 36 Atkinson  
 —Rose wid Fredk r 16 Cutler  
 —Roy r 108 Meigs  
 —Shirley I typ U of R r 232 Wildemere rd Iron  
 —Stuart adj Robt T Searing h 24 Austin dr Puffd  
 —Virginia Mrs atndt Roch State Hosp r 970 W Lake rd Genesee  
 —Warren A linemn RT Corp r Perry  
 —Warren B (Evelyn M) asmlr Am BS Co h 82 Ellison  
 —Wm (Josephine L) slsmn r 219 Roxborough rd  
 —Zoe h 36 Atkinson  
 Presutti Anthony J dray wkr r 214 Clifton  
 —Bernard (Mary) baker Lonovara Baking Co h 24 Nile dr Iron  
 —Carmela Mrs mach opr H-F Co r 369 Sawyer  
 —Edw (Jenny) h 131 Clifton  
 —Felice Mrs r 24 Clifton  
 —Gilbert A (Shirley M) slsmn h 228 Nichols  
 —John B (Rose) serv reprm h 79 Lyceum  
 —Jos r 309 4th  
 —Lillian Mrs needle wkr II-F Co h 464 Avenue D  
 —N Paul (Mary C) paner handler Stecher-Traung h 21 Gilbert dr Iron  
 —Paul blind craft shop h 309 4th  
 —Sam'l (Ida F) tailor h 214 Clifton  
 —Theresa ofc sec New York State Housing Rent Counn r 309 4th  
 —Thos G lawyer 8 Exchange rm 109 r 5 Harwood la, E Roch  
 —Verna asmlr r 464 Avenue D  
 Presutio Salvatore (Anna R) K Pk h 762 Plymouth av N  
 Preti Amedeo (Mary) prsmn Stecher-Traung h 22 Nichols  
 —Florence M sten Monroe County Dept Social Welfare r 22 Nichols  
 —Mary Mrs mach opr H-F Co r 22 Nichols  
 —Pretrakos Jas r 155 S Fitzhugh  
 Pretto Thos A (Luelle E) chauff h 3 Ellsboro  
 Pretzmann John S (Dorothy B) punch press opr h 121 Plymouth av S  
 —Lou H clk r 184 Bayliff dr

CLINTON AVE N 1955

842

YOU MAY DEPOSIT UP TO \$10,000 IN ONE NAME . . . UP TO \$20,000 IN A JOINT ACCOUNT

**SAVINGS**  
**MORTGAGE LOANS**  
**LIFE INSURANCE**  
**SAFE DEPOSIT BOXES**

*Community* **SAVINGS BANK**

**MEMBER**  
**FEDERAL**  
**DEPOSIT**  
**INSURANCE**  
**CORPORATION**

4 OFFICES: MAIN & CLINTON • 21 EXCHANGE ST. • 412 RIDGE RD. WEST • 258 WARING RD.

Shrader Kenneth I (Florence B) (West Side Heating Service) h 91 Wilton ter  
—Louis wkr DPW r 50 Spencer  
—Thos R eng EK Co, Navy Div r 359 Kilbourn rd Pfisd  
Shrager Ethel M Mrs bkpr h 1721 StPaul  
Shreder Cath M hosp wkr r 54 Edmonds  
—Chas O (Dolores M) film wkr h 476 Pullman av  
—Ethel M wid Harry M h 1 Adwen pl  
—Grover R bus opr r 28 Federal  
—Janet studd r 470 Pullman av  
—Joan E sten r 470 Pullman av  
—Kathryn M reept Roeh Genl Hosp r 54 Edmonds  
—Roy F (Lydia A) formn h 110 Lansdale  
Shreg Robt (Nancy) USA r 584 Lake av  
Shreiber Bertha meat clk Loblaw's Inc r 50 Rockingham  
Shreppel Edith emp James Cunningham Son & Co r 357 Crowned dr Br  
Shreve David C (Grace B) EK Co h 170 Selge ter  
Shrier Harry (Joan E) sls dept Mixing Equip Co Inc h Penfield  
Shrle Kathryn sec r 369 Westminster rd  
Shriner Claudine Mrs clk r 228 Seward  
Shriver Chas F eng Camera Works h 467 Weidel rd Web  
Shroback Margt C Mrs insp Stecher-Traung r 2583 Titus av Iroind  
—Stephen P (Margt C) hlpr Eber Bros & Co Inc h 2583 Titus av Iroind  
Shrout Harry L (Adelle) pntr h 452 Clifford  
Shry Emma L wid Archie h 122 Vermont  
Shrepa John (Eudokia) lab h 28 Röhne  
Shu Chi-San, Jr highway designer Capitol Engineering Associates r 340 S Goodman  
Shub Louis (Mary) h 733 Clinton av N  
—Sidney (Ruth) clk Day Drug Co h 1801 StPaul  
Shubert Alma A r 93 Dalketh rd  
—Louise tchr Sch 33 r 239 Bryan  
—Sophie wid Sol h 152 Rosedale  
Shubin Norman (Mollie) slsmn h 1 Hixson  
Shubmehl Della M wid John slsmn r 207 Ridge rd E  
—Florence fcty wkr Todd's h 25 Wellesley  
—Mazie E wid Wm N h 959 Meigs  
—Paul (Grace) h 91 Newcastle rd  
Shuboney John J (Mary) hlpr Wollensack's h 98 Herald  
—John J Jr (Kay E) mgr The Maplewood h 134 Johnson rd Gr  
Shubowitz Israel D (Goldie) rabbi Congregation Agudas Achim h 352 Avenue A  
—Morris studd r 362 Avenue A  
Shuckra Albert (Ellen) slsmn Remington Rand Inc h 818 Gasson av  
Shudt Frank M r 50 Chestnut  
—Heien wid Wm H h 639 Park av  
—Louise Mrs h 830 Genesee  
—Lucille Mrs h 47 Gardiner pk  
Shue Eliz E asmlr SC Co r 102 West av Ppt  
Shuffelt Arth B (Shirley S) stock clk Wilmet Castle h 49 Delaware  
—Clarence W (Lena E) lino opr Genesee Typesetting Serv h 45 Randolph  
—Clifford C (Margt D) comp Roeh Monotype r 1932 Latta rd Gr  
—Dorothy M clk Gleason's r 134 Westview ter  
—Howard (West) eng h 134 Westview ter  
—Shirley II dictaphone opr Will Corp r 948 Monroe av  
Shuffield Ann M Mrs tel opr NY Tel Co r 19 Winthrop  
—Jos D (Ann) mech Hallmans Central Chevrolet Co Inc r 19 Winthrop  
Shuffboard Sales & Service Co (Gerald G and Mrs Jeannette E Burns) distrs table shuffle boards 5 Fernwood  
Shuford Anna wid Jas h 75 Manhattan  
Shugrue Vincent C (Ellen) route slsmn h 66 Briggs  
Shukis Albert F (Irene) asmlr h 237 Berlin  
—Anthony barber 728 Hudson av h do  
—Frank h 259 Berlin  
—Jos J (Anna V) tailor h 1138 Avenue D  
Shulatis Paul genl wkr Ft Wayne CP Co r 866 Britton rd Gr  
Shulenberg Geo (Ruth) fcty wkr h 42 Stevens  
Shulenburg Carl J (Marion E) mach opr Pullman Mfg Corp r 94 Glenbrook rd Gr  
—Frank H (Helen M) sta eng h 10 Laura  
—Harry F (Jane M) printer Stecher-Traung h 38 Paul pl  
Shuler Danl A (Laura E) tool designer Gleason's h 631 Westchester av Iroind  
—Irving (Theresa) bartndr h 114 Hayward av  
—John (Bertha) mach h 130 Scio  
—Lulu M Mrs h 100 Coventry  
Shull Cath R Mrs ofc sec James L Rothwell r 111 East av, E Roeh  
—Edwin slsmn SVO h 216 Elham rd Ga  
—Ehnd J Mrs bkpr Smith-Surrey Inc r 2152 Empire blvd Web  
—Francis C (Thelma R) clk PO h 2464 Browncroft blvd Penfield

**SHULL**  
—Francis M, sr design eng Camera Works r 759 Land-ing rd N, Nr  
—Wm W (Myrtle) slsmn Sperry & Hutchinson Co h 70 Kaund  
Shulman Abe L payroll exam NY State Dept of Labor, Div of Employment r 2330 Clinton av N, Iroind  
—Abr (Margie) asmlr h 104 Norton  
—Abr pntr h 101 Roth  
—Avrom M (Julia) production mgr Wax-Rite Products Co Inc h 57 Ellingwood dr Pfisd  
—Ben (Rhea) pres Ben Shulman Inc h 354 Yarmouth rd  
—Ben Inc, Ben Shulman pres printing machinery 137 Gould  
—Bernard (Minnie) suppr EK Co, Navy Div h 88 Nye pk  
—Emanuel (Eva) bus opr h 331 Laburnum cres  
—Esther D wid Benj died Oct 6, 1953  
—Gertrude optical wkr B&L Co h 201 Brunswick  
—Harold (Louise B) production mgr Elgee Optical Co h 1000 Harvard  
—Harry (Eva M) insp SC Co h 248 Wilkins  
—Harry (Rose) tailor 154 Genesee h 873 Avenue D  
—Hyman (Glady) printer Todd's h 41 Argonne  
—Irving L (Helen W) EK Co h 88 East blvd  
—Jos L asst ofc mgr Roeh Surplus Mdee Inc r 86 East blvd  
—Laurence (Enid) bkpr Jos Semm Co r 410 Browncroft blvd Br  
—Layson clk r 75 Avenue B  
—Leo M (Thillie) (Glowear Men's Shop) h 15 Faraday  
—Manuel (Eva) bus opr Roeh Transit Corp r 331 Laburnum cres  
—Marian Mrs h 930 1/2 South av  
—Marvin A (Joan) optom 198 Lyell av r 24 Thayer  
—Mary Mrs tchr Sch 35 r 152 Gibbs  
—Mary Lou case wkr Monroe County Dept of Social Welfare r 15 Faraday  
—Maurice (Helen) clk wkr h 75 Avenue B  
—Max J (Sophie E) h 560 Harvard  
—Melvin (Lillian) ctr h 77 Avenue B  
—Melvin A. USAF r 331 Laburnum cres  
—Morris (Sarah G) bus opr Roeh Transit Corp h 82 Sonora pkwy Br  
—Saml barber h 465 Oxford  
—Sarah J Mrs teleg opr WUT Co r 82 Sonora pkwy Br  
—Sherwood L (Esther O) ins act Phoenix Mut Life Ins Co of Hartford, Conn h 87 Croynrd rd  
—Simon barber Park Av Barber Shop r 465 Oxford  
—Sofia wid Aaron h 304 Joseph av  
—Sol P pres Congregation Agudas Achim Nusach Aree r 18 Shepan  
Shulmerick Jacob r 34 N Wash  
Shulsky Sarah Mrs r 1180 StPaul  
Shulters Esther bkpr Jacob Gross Inc r 508 Roosevelt rd, E Roeh  
—Lulu Mrs pkr French's r 29 Bonesteel  
Shults Alice M clk Natl Casket Co Inc r 493 Melville  
—Anna wid Cassius C h 493 Melville  
—Edgar H (Rose M) clk r 57 Wilsonia rd  
—Elmer (Emma W) h 39 Cummings  
—Estelle F h 690 Main E  
—Eva B sec r 493 Melville  
—Madalen E clk r 57 Wilsonia rd  
—Madalen M wid Edw A h 52 Wilsonia rd  
Shults Otto A (Jessie) pnt dir Wilson, Shults & Co certified public accountant 1201-1225 Commerce bldg 110 Main E teils Hamilton 5310-5319 h 115 Pelham rd Br tel Monroe 7782  
**SHULTS OTTO A CORPORATION, Otto A Shults pres-treas 51 Griffith tel Hamilton 3156**  
—Wm G (Marjorie N) h 263 Colebourne rd  
Shultz Albert C (June A) mach opr du Pont h 172 Willowbrook rd Gr  
—Fred lab h 39 Lincoln  
—Geo C expediter Camera Works r 97 Forgham rd  
—John W (Celia R) buffer and plshr h 181 Moulson  
—Leslie LeRoy (Gwendolyn M) formn Pasco Industries h 51 Denise rd  
—Mary J tmkpr r 63 Cady  
—Opal E wid Forest J h 110 Arch  
—Robt L (Mary J) tool insp TT Co's h 428 1/2 Meigs  
Shumaker Gertrude M wid John T h 152 Barrington  
Shuman Elliott H (Mary T) dir home serv Am Red Cross h 152 Gibbs  
—Eva Mrs clk Neisner Bros r 329 Wilkins  
—Jos S (Sara S) tool and die mkr h 58 Northview ter  
—Mary E Mrs tchr Sch 10 r 132 Gibbs  
—Max H (Eva) slsmn h 329 Wilkins  
—Saml (Rae) h 448 Joseph av  
Shumko Nicholas (Zoia H) pntr Consolidated Mach Tool h 137 Baden  
—Zoia H Mrs bindery Todd's r 137 Baden  
Shumovitz Bernard rabbi Cong Vaad Hokolel h 20 Thomas  
—Max (Lena) tailor r 20 Thomas  
Shumsky Louis photog Leonard J Campagno r 224 Susquehanna rd Br

Shumway Arth K pres-treas The Alex Shumway & Utz Co h 342 Rugby av  
—Esther M dietrn r 342 Rugby av  
—Eug R mach Kee-Lox Mfg Co Inc r 98 Gregory  
—Gilbert C (Frankie J) enz NYC h 151 Melrose  
—Jos W (Eliz) dist mgr Tabor Foam Rubber Co r 45 Elmorston rd  
—June Mrs sten h 23 Melville  
—Leonard J (Marie) r 291 Flint  
—Mary E prae nurse Roeh State Hosp r 20 Boothe  
—Robt A, USN r 98 Gregory  
—Ruben (Martha L) formn Dept of Public Works h 98 Gregory  
—Wellington P h 45 Elmorston rd  
Shur Alice E ofc sec Reuben Goldman r 626 Conkey av  
—Benj (Janet) slsmn h 338 Remington  
—David (May) junk dir h 620 Conkey av  
—Lessa (Kate) h 7 Rhine  
—Morris H (Josephine) tailor h 323 Dunn  
Shure David (Pamela S) bedding div investigator NYS Dept of Labor h 62 Crozman ter  
Shurgot Donna studd r 18 Malone  
—Kath C wid Frank h 79 Cuba pl  
—Marvin (Donna) toolmkr TT Co's r 44 Cuba pl  
—Mary A pkr Fanny Farmer Candy Shops Inc r 314 Taft av  
—Nicholas (Mary) chef h 44 Cuba pl  
Shurkus Jos (Ruth) fcty wkr h 90 Winstead rd  
—Norman (Mildred M) sample mkr IIM Co Inc h 737 Klem rd Web

**SHURON OPTICAL CO INC**  
BEVERLY CHEW chairman of board  
DONALD F SOUTHGATE pres  
ROY MARKS v-pres  
MANUFACTURERS OF OPTICAL GOODS

Main Office  
234-242 Andrews  
Zona 4  
Telephone LOcust 9720  
Culver Plant  
640 Culver road  
Telephone CUlver 7001

Shuryn John (Marj) fcty wkr h 155 Conkey av  
—Lottie W insp Roeh Mfg Co r 507 S Wash, E Roeh  
Shuss Riehd N (Joan) sls TT Co's h 52 Shafter  
Shuster Kath A sec h 510 Park av  
Shute Janet R (Mrs Henry F) died Dec 24, 1953  
Shuth David (Louise H) mech r 56 Kohlman  
—Marvin (Genevieve) fcty wkr r 56 Kohlman  
Shutt Betty E suppr ELAC Co r 33 Normandy av  
—E Reed (Elsie P) (Reed & Shutt) lwyr 8 Exchange rm 1012 h 195 Monterey rd Br  
—Gertrude N hmo Geo D B Bonbright & Co r 630 Magee av  
—P Cameron (Evangeline L) (Reed & Shutt) lawyer 8 Exchange rm 1012 h 53 Normandy av  
—Walter W (Gertrude) gas sta 1163 MtRead blvd h 630 Magee av  
Shutts Claude F (Louise G) h 115 Cherry rd  
—Mabel nurse r 378 Alexander  
Shutz Dolores sec r 1 Field  
—Gloria studd r 74 Merriman  
Shwader Kathryn wid John restr 152 Broad W r 43 S Wash  
Shwamle Adolf (Gertrude M) optical wkr h 45 Grafton  
—Adolph (Anna) die ctr Bastian Bros Co h 230 Randolph  
—Richd (Hella) die sinker Bastian Bros Co r 224 Seymour rd Iroind  
—Ruth M clk EK Co r 224 Seymour rd Iroind  
Shwartz Milton E (Ellen) mgr r 879 Jefferson av  
Shyehworost Anna Mrs r 460 Ormond  
Shyehworost Jos (Mary) chauf h 11 Gorham  
—Stefan (Josephine) whsmn h 11 1/2 Gorham  
Shynook Oscar M, EK Co r 50 Chestnut  
Shysh Christyna Mrs feller H-F Co r 8 Dover  
Shacca Marie h 195 N Union  
Siano John A (Josephine) shoe repr 28 Exchange b 1569 Buffalo rd Ga  
Siard Clifford J (Mary) USN r 11 Woodside  
—Jas (Amelia C) h 592 Lexington av  
—Lynn J (Jane) K Pk h 70 Ramona pk apt F  
Siarikiewicz John J (Florence T) dept supvr TP Co Inc h 101 Lozier  
Sibbald Gary studd r 116 Palm  
—Grace Mrs tchr Sch 39 r 1340 Lake av  
—John book bndr r 116 Palm  
—John R (Grace) emp TT Co's r 1340 Lake av  
Sibby's Bar & Restaurant (Sebastian Marchione) 723 Winton rd N  
Sibert Isabelle clk Hudson Dairy Inc r 16 Veness av Gr  
Sibler Frank P, USAF r 588 Genesee  
—Peter B (Angellina) landscaper h 588 Genesee  
Sibley Dean S (Nell) govt eng USA h 55 Meigs  
—Hall, Prince near College av

**EXCHANGE LUMBER COMPANY INC.**  
551-563 Lyell Ave. U. S. Gypsum Products Tel. GLENWOOD 2300

CLINTON AVE N 1955

96

**See Us Before Renewing Your Policy**  
**IT'S TIME TO INSURE**  
**BOHACHEK INSURANCE**  
**CLINTON AVENUE S. AT COURT**  
**Over Forty Years of Service to Our Clients**  
**HAMILTON 6390**

**BERMAN**

—Herman P (Sylvia K) (H P Berman Advertising Art) h 19 Homer  
 —Howard W (Roslyn F) eng Falk Mill Supply Co h 55A Manor pkwy  
 —Ira I (Jean) prin Madison High Sch h 94 Oliver shire dr Br  
 —Irving (Isabelle) (Berman Rubber Co) h 105 Hampshire dr Br  
 —Jean Mrs insp HM Co Inc r 115 Bohrich dr  
 —John H (Betty R) (Lubelle & Berman) lawyer 16 Main W rm 831 h 120 Castlebar rd  
 —Jos (Gertrude) pres Oxford Pharmacy Inc h 324 Crosman ter  
 —Judy receipt Reaucaire Inc r 105 Hampshire dr Br  
 —Julius (Anne J) tailor 3 StPaul rm 409 h 66 Shepard  
 —Lee M emp Germonow-Simon r 174 Crosman ter  
 —Leon C (Mildred G) field eng RG&E Corp r 23 Lilac dr Br  
 —Lester (Frances) sten Wilmot Castle Co h 171 Fair Oaks av Br  
 —Louis (Betty) slsmn Stein's Stores Inc  
 —Martin (Beverly) (M Berman Co) h 1742 StPaul  
 —Mary sec r 1035 Genesee  
 —Mary Ann r 1035 Genesee  
 —Maurice J (Bessie) (Berman's Superette) h 1268 StPaul  
 —Max (Julia) city wkr h 141 Rosedale  
 —Minnie Mrs h 321 Joseph av  
 —Norman T (Sally) Joseph h 25 Lake View pk  
 —Phillip (Rose) slsmn h 34 Henry  
 —Robt E (Margt) photog h 103 Flower City pk  
 —Robt II studt r 120 Castlebar rd  
 —Robt M (Edna W) coml artist 82 StPaul rm 605 h 174 Crosman ter  
 —Roch Clothes (Denz Berman) 8 Langham  
 —Roger I (Evelyn J) gro mgr Stephan Martin Jr r 1248 Clinton av N  
 —Rubber Co (Irving Berman) 1430 Hudson av  
 —Sadye clk NYS Ins Fund r 95 Hampshire dr Br  
 —Sheldon, USAF r 141 Rosedale  
 —Solomon (Frances) prsr h Hanover Houses Bldg 2  
 —Sylvia clk Roch Regional Hosp Council Inc r 95 Hampshire dr Br  
 Berman's Superette (Maurice J Berman) gro 1264 StPaul  
 Bermingham sec Birmingham  
 Bernudee Enrique fety wkr RG Co Inc r 157 Gibbs  
 —Jesús farm wkr r 25 Ontario  
 —Juan (Clementina) fety wkr h 25 Ontario  
 —Virginia r 25 Ontario  
 Berna Carl J (Frances M) truckmnn h 81 Langford rd  
 —Earl M (Anna M) h 219 York  
 —Henry F (Marion) optical wkr h 42 Grape  
 —Hilda E table wkr Y&E Mfg Co r 121 Orchard  
 —Joyce P ofc clk DP r 61 Langford rd  
 —Kath wid Martin J r 179 Crawford  
 —Leo J mach Pfaundler Co h Macedon  
 —Leonard h 105 Kenwood av  
 —Raymond J (Irene) slsmn Continental Baking Co Inc h 8 Congress av  
 —Reht J plater r 219 York  
 —Ronald I studt r 61 Langford rd  
 —Shirley A asmlbr r 8 Congress av  
 Bernackl Veronica S wid John M cafeteria hlpr h 975 Norton  
 Bernad Aug F (Hilda G) mach h 178 Herald  
 Bernard A Jos (May I) carp h 218 Reynolds  
 —Adam F (Gertrude M) sht mtl wkr Wm J Sebmitt Inc h 25 Lee rd  
 —Allen T (Margt M) film mkr EK Co h 103 Britton rd Gr  
 —Diane receipt Abstract & Title Ins Corp r 176 Raleigh  
 —Eliz T r 88 Saranac  
 —Frank (Marlyn) butcher TP Co Inc r 61 Fairgate  
 —Frank J Optical wkr h 88 Saranac  
 —Geo W (June Mary) adj SC Co h 65 Melrose  
 —Helen R head nurse StMary's Hosp r 311 Cooper rd Ironrd  
 —Jos (Irene) insp h 85 Kansas  
 —Leo N (Margt) (North Park Service Station & Garage) h 1441 Norton  
 —Mary wid Jas r 36 Saranac  
 —Ralph E (Eliz M) pntr Brush-Punnett Co h 271 Mosley rd Gr  
 —Rhea L wid Alf r 187 Bartlett  
 —Richd G clk SL&C Co r 18 Seward  
 —Theo, BK Co h 9 Boardman  
 —Theo J (Johanna) roofer h 49 Morrill  
 —Wm J (Mildred M) fety wkr h 14 Cady  
 Bernard's Grill (Bernard Gattie) restr 1144 Joseph av  
 Bernarde Albert, USA r 698 6th  
 —Bartolo (Mary) lab h 698 6th  
 —Tnos r 698 6th  
 Bernardin Bernard optical wkr Clinton Optical Co r 33A Ward  
 —Geo, USA r 33A Ward  
 —John A (Cath E) sec Optical Gaging Products h 155 Thornton rd Ironrd  
 —Jos emp Beaschnt r 33A Ward  
 —Stanley (Alexandria) Indry wkr h 33A Ward  
 Bernardino Gaetano (Vincenzina) gro 117 Pennsylvania av h 6  
 —Helen S Mrs silde librn EK Co r 182 Caroline  
 —Jos A (Helen S) auto mech r 162 Caroline  
 —Josephine A slsmn F W Woolworth r 117 Pennsylvania av

**BERNARDINO**

—Mary E clk Heinrich-Seibold Stationery Co Inc r 117 Pennsylvania av  
 Bernardo Alphonse (Suzanne) hlpr h 41 Harlem  
 —Anthony (Marie) lino opr h 147 Kislingsbury  
 —Anthony G (William Hiller Press) h 134 Wildwood dr Gr  
 —Domenic lab r 50 Costar  
 —Dominic B (Giida) meat ctr White Star Mkt & Gro h 70 Edgemere dr  
 —Elise M ofc sec Neisner Bros r 145 Kislingsbury  
 —Guy (Marion) insp eng h 18 StClair  
 —Guy C baker Wegman's Food Mkts Inc r 50 Costar  
 —Jos D (Anne) (The Lido) restr r 230 Norran dr  
 —Loretta A sten O'Connell Elec Co Inc r 145 Kislingsbury  
 —Mary P clk r 79 Clifton  
 —Valentine A (Mary) baker h 145 Kislingsbury  
 —Vincenz (Amelia) lab Roch Button h 50 Costar  
 Bernarshi Ann Mrs emp Bond's h 92 Cleon  
 Bernat Edw J (Lucille) carp h 215 Gardiner  
 Bernauer Eliz M clk Security Trust Co h 189 Lake av  
 —Herbert r 321 Lake av  
 Bernbaum Saml (Rose) marshal Marshal's Ofc h 121 North  
 Bernd Owen emp EK Co r 299 Park av  
 —Lester A wire chl RT Corp r 60 Commercial  
 —Roland F wire chl RT Corp r 105 North, Caladonia  
 Bernat Alma Mrs house wkr h 189 Leighton av  
 —Anthony L (Mabel) carp h 739 Genesee  
 —Arthur B (Sally) K Pk r 448 Avenue D  
 —Arth F (Edna B) mach h 48 Avenue D  
 —Edw r 66 Weyl  
 —Eliz Mrs clk H-F Co r 300 Wimbledon rd Ironrd  
 —Herbert E (Ruth M) clk h 188 Reynolds  
 —Julia wid Edw died Mar 31, 1954  
 —Lillian S Mrs candy wkr Fanny Farmer Candy Shops  
 —Tne r 49 Mayberry  
 —Raymond driver Wm E Duffy Carting Co h 945 Britton rd Gr  
 —Robt A (Dolores M) mech h 1325 North  
 —Robt W (Joyce A) mach h 69 Weyl  
 —Ruth start nurse Genesee Hosp r 719 Park av  
 —Thas J stock clk Wm F Zarrndt & Son h 739 Genesee  
 —Wm (Mary) chlkr h 149 Townsend  
 —Wm E (Leona E) fety aectg msr B&L O Co h 257 Navarro rd  
 Bernecker Reinhold (Emilie) EK Co h 39 Hopper ter  
 Berner Annis M Mrs bindery Case-Hoyt Corp r 144 Comfort  
 —Austin L (Anise) PO h 144 Comfort  
 —Robt supvr of bldg Genesee Valley Union Trust Co r 8 Willard av Br  
 Bernesser Mary L bossess h 72 Franklin  
 Bernet Sophie wid Chas h 102 Kelly  
 Bernhard Alice Y slsmn Clyde V Sutton r 25 Parview Hill Dr  
 —Arth E asst registrar Health Bur h 70 Colvin  
 —Belle H wid Geo J h 58 West av  
 —Esther Mrs v-pres M Bernhard Corp h 249 Laburnum cres  
 —Frank E (Aldahia K) h 121 Long Acre rd  
 —Harriet A wid Henry r 167 Barton  
 —M Corp, Robt J Bernhard pres-treas Mrs Esther Bernhard v-pres paper box mfrs 749 Monroe av  
 —Robt A (Alice Y) mfg chem 153 Anderson av h 25 Parview Hill Dr  
 —Robt II studt r 102 Spring  
 —Robt J pres-treas M Bernhard Corp r 249 Laburnum crescent  
 —Ruth M tel opr r 56 West av  
 Bernhardt Mary E ofc wkr Roch Button r 185 Hurstbourne rd Ironrd  
 Bernhardt Belle h 800 Hudson av  
 —Bernard (Dorothy) CPA 16 State rm 404 h 90 Millburn  
 —Chas (Kathryn) slsmn Projansky h 790 Clinton ar R  
 —Chas H instr RIT h 484 Alexander  
 —Edw L (Leatha L) armature rep r 290 McNaughton  
 —Kathryn P Mrs bmo H-F Co r 790 Clinton av N  
 —Richd emp NYC r 9 Hyde pk  
 —Walter J (Anne L) dentist 14 Franklin rm 1118 h 546 Holt rd Web  
 Bernhart Barbara F wid Ernest F h 581 Jay  
 —Betty A asmlbr TI Co's r 121 Sheraton dr Gr  
 —Donald R asmlbr TI Co's r 447 Wilder  
 —Ernest L (Margt L) mach prsr h 447 Wilder  
 —Frank emp Consolidated Mach Tool r 305 Fernwood av N  
 —Margt M hlpr r 447 Wilder  
 —Richd A (Betty) ship clk TI Co's h 121 Sheraton dr Gr  
 —Ruth M service asst RT Corp r 56 West av  
 Bernice's Beauty Salon (Bernice Skora) 727 Hudson av  
 Bernie Gordon stock mn Gordon Motor Parts Inc h 415 Oakdale dr Br  
 —John (Mary) usson h 143 Springfield av  
 Bernie's Grocery (Gertrude B Toole and Sidney Bloom) 781 Main E  
 Bernkier Annette studt r 145 Westminster rd  
 —Pinous S (Gertrude) prin h 245 Westminster rd  
 Berning Jean computer r 32 Keeler  
 —Peter H (Jean A) optical eng h 32 Keeler  
 Bernio Lucille Mrs smstrs r 41 Favor  
 Bernis Fannie U Mrs cash Cohen's Rest r 28 Rowley  
 —Philip M (Payanne L) film editor h 1063 Monroe av Br

Bernoit Edmond (Germaine) glass wkr h 98 Dorbeth road  
 Bernola Arth P (Mary F) musician h 34 Emerson  
 —Cath Mrs pkr Kee-Lox Mfg Co Inc r 49 McRead blvd  
 —Dorothy Mrs meat wrapper Loblaw's Inc r 105 Independence  
 —Frances R clk W B Coon Co Inc r 49 McRead blvd  
 —John (Cath) fety wkr h 49 McRead blvd  
 —Leonard D chauff r 105 Independence  
 —Louis J (Dorothy) sausage mkr TP Co Inc h 31 Emerson  
 —Paul A asmlbr Am Brake Shoe Co h 105 Independence  
 Bernott Geo insp Roch Mfg Co h 151 Willowbrook rd Gr  
 Berns Edna S Mrs underwriter Amsden-Comor-Mills Inc r 2044 Monroe av Br  
 Bernstein Albert R (June S) sec Oil-O-Matic Strew Products Inc h 62 Gorham  
 —Beatrice sten VanSchalck, Woods, Warner, Strathman & Sturman r 50 Avenue C  
 —Ben L (Florence) (Welding Supply Co) h 233 Pelham rd Br  
 —Bessie wid Philip h 32 Maria  
 —Bessie P Mrs supvr Neisner Bros r 180 Field  
 —Celia tailoress H-F Co h 207 Cumberland  
 —Danl W slsmn Small's Inc r 45 Vick pk A  
 —David I (Lillian S) carrier PO 210 Cumberland r 117 Huntington pk  
 —Dora r 175 Conkey av  
 —Dorothy L asst prof U of R h 41 Midvale ter  
 —Dorothy W Mrs information clk City Bd of Assessment & Taxtion h 1190 Park av  
 —Eva Mrs dentist 35 Chestnut rm 604 r 52 Pinnacle road  
 —Frances wid Saml (Park Bootery) h 111 Park av  
 —Gretchen r 500 Avenue D  
 —Harold (Bessie P) clk h 180 Field  
 —Harold (Beatrice H) piano tchr School 46 h 50 Avenue C  
 —Harry (Helen U) (H E Sandwich Shop) h 368 Maplewood av  
 —Harry (Fanny) (State Outlet Store) h 553 State  
 —Hyman (Annie) h 81 Kelly  
 —Hyman (Yetta) h 52 Rauber  
 —Ida r 207 Cumberland  
 —Irving tailor r 175 Conkey av  
 —Isadore (Rebecca) sporting gds and jwelry 3 Front h 1430 Monroe av Br  
 —Jack, USA r 111 Park av  
 —Jacob (Leah) h 1804 Field  
 —Jacob mtccmnn r 32 Maria  
 —Jerome studt r 140 Windemere rd  
 —Jos (Esther H) asst buyer E W Edwards h 287 Versailles rd  
 —Jos (Inlor) h 175 Conkey av  
 —Jos S (Bartha) tailor h 64 Treyer  
 —Lena wid Bernard h 12 Arzel pk  
 —Leon (Ethel) (Lake Servicerter) h 87 Field  
 —Leon B (Corinne L) designer HM Co Inc h Fernwood pk apt 141  
 —Maurice gro 52 Harris h 480 Barry rd Ironrd  
 —Meyer (Rose) tailor h 117 Huntington pk  
 —Milton (Marion) emp Kay's Jewelers r 111 Park av  
 —Molly J ofc sec r 1190 Park av  
 —Paul L (Evelyn) h 283 Laburnum cres  
 —Phillip S rabbi 140 Windemere rd  
 —Sadie clo wkr H-F Co r 207 Cumberland  
 —Sarah r 52 Rauber  
 —Seymour fety wkr r 111 Park av  
 —Seymour iwkr r 500 Avenue D  
 —Seymour (Leo S) iwyr 16 Main W rm 406 h Knollwood dr Ptsfd  
 —Solomon (Rebecca) tailor h 500 Avenue D  
 —Werner B (Eva L) musician h 52 Pinnacle rd  
 Bernsteine Kenneth S (Marguerite) hartnrd Clntonnaire h 210 Laburnum cres  
 Berns Arth A (Betty) ctr Timely Clothes Inc h 300 Wimbledon rd Ironrd  
 Bernunzio Frank (Kath) lather h 71 Aurora  
 Bernys Adele smstrs StAnn's Home r 44 Barons  
 Bernz Otto Co Inc, Sidney J Reich pres Jack Clayton v-pres Moses Capell sec Leonard L Corby asst treas mfrs blow torches 280 Lyell av  
 Bero Wm r 228 S Pittsburgh  
 Berock Arth studt r 140 Spring  
 Beroni Patrina Mrs h 139 Lewis  
 Beroza Alex (Blanche) emp EK Co h 1614 Clinton av N  
 —Walter emp BL&O Co r 1614 Clinton av N  
 Berry Robt J (Grace A) pntr Roch Times-Union r 28 Belvedere dr Ga  
 Bergall Nathan (Gertrude) lab h 19 Hubbell pk  
 Berrettoni John (Rose) h 4867 Lake av  
 —Jos studt r 4867 Lake av  
 Berretta Victor J (Louise) clk Katz Bros Mkt Co h 124 Hempel  
 Bering Chas E (Mlanie I) h 100 Randolph  
 Berritella Frank (Santa) plshr Roch Button h 170 5th  
 —Frank T garage wkr r 170 5th  
 —Grace C bkpr LRT Co r 170 5th  
 —Saml L fety wkr r 170 5th  
 —Santa C drill opr Roch Button r 170 5th  
 Berritella John C (Mary) (Johnny's Service Station) h 45 Durham  
 Berone Frank mstr Hart's Food Stores Inc r 94 Sunflower dr Ironrd  
 Berry Alf J (Eliz) h 56 Irvington rd  
 —Alison G studt r 57 S Wash



CLINTON AVE N 1955

357

**Let ROCHESTER GAS & ELECTRIC Help You**  
 The skill, experience and services of our Industrial Engineers and Home Service Representatives are at YOUR disposal without charge or obligation.  
**CALL ON US AT ANY TIME ROCHESTER GAS & ELECTRIC — LOcust 7000**

**GIBSON**  
 —Louis J (Geraldine H) genl mgr Gikas Critikos h 175 Charing rd Iroind  
 —Louise Mrs h 17 Philander  
 —Marjorie J Mrs atndt Stronk MII r 542 Plymouth av S  
 —Mary E comptometer opr RG&E Corp r 278 Colbourne rd  
 —Meilyn H (Olive R) mteems Central Trust Co h 210 Flint  
 —Milford (Martha) constn wkr h 443 Hawley  
 —Norma K nurse h 297 Linden  
 —Norman J (Mary) eng SC Co h 1535 Blossom rd Br  
 —Richard chauf h 301 Eway  
 —Richard D (Joyce) sismn Natl Clo Co r Newark  
 —Richard G (Dorothy M) binder Case-Hoyt Corp h 202 Fishier rd Ga  
 —Richard N hlpr Heinrich Motors Inc r 456 Clarissa  
 —Robert baker Genl Baking Co r 29 Adams  
 —Roscoe (Dorleath) garage wkr h 27 Clifton  
 —Thos B (Isabelle A) asst house supt YMCA h 1148 Ridge rd Web  
 —V Raymond chief agt Am Air Lines Inc h 42 Strathmore cir Iroind  
 —Walter M (Winona J) overcoater du Pont h 33 Hubbard pk  
 —Wm (Barbara) h 314 Havis  
 —Wm J phys S Fulton av h do  
 —Winifred, K Pk h 312 Lake av  
 —Giddings Frances W wid Edw Fuller h 270 S Goodman  
 —Gidlow David K (Edith M) prod eng Deleo h 75 Benton  
 —Leonard D studt r 75 Benton  
 —Giebel ace Geibel  
 —Alf W (Wilhelmina S) chiropractor 790 Clinton av N h do  
 —Anna E wid Christopher L h 7 Herbert  
 —Aug F (Eliz F) K Pk h 237 Lark  
 —Clara wid Anselm h 708 Clinton av N  
 —Cora L Mrs h 111 Lowell  
 —Dorothy L clk StL&C Co r 65 Elgin  
 —Frank J (Isabel C) confn and real est 415 Lake av h do  
 —Fred (Lottie) r 40 Wooden  
 —Carret F (Ruth L) mach h 60 Warwick av  
 —Harry F (Dorothy) asst custdn Board of Education h 65 Elgin  
 —Herbert W (Lydia) emp Gleason's h 72 Delray rd  
 —Janet L typ Am Lumberman's Mut Casualty Co of Illinois r 60 Warwick av  
 —Joe carp h 191 Norton  
 —Lois I clk Genesee Valley Union Trust Co r 415 Lake av  
 —Richard F (Diana) sis eng The Maurer Co Inc h 1200 Lake av  
 —Wilhelmina S Mrs interne pub health nurse Health Bureau r 700 Clinton av N  
 —Wm H hasp atndt r 60 Warwick av  
 —Giedt Anna, EK Co h 1652 Main E  
 —Giedt Emanuel E (Frances) missionary h 871 S Goodman  
 —Giegerleth Virian sten Catholic Family Center r 215 Dartmouth  
 —Giegno Vincent (Carolina) tailor h 147 Mohawk  
 —Giehl Aloysius (Mary) elec eng SC Co h 180 Yates  
 —Frances clk E W Edwards r 313 Clifford av  
 —Oscar J (Ada A) eng HM Co Inc r 12 Beech rd Pfisd  
 —Philip (Frances C) leather wkr HM Co Inc h 313 Clifford av  
 —Richard slsmn r 313 Clifford av  
 —Wm (Jane) tool designer r 28 Lake View pk  
 —Giehl Elsa Acty wkr h 51 Rutgers  
 —Giele Wm R (Mary) (Gas Service Co) r 272 Cinnabar rd Iroind  
 —Gielow Gertrude R Mrs insp SC Co h 19 Flower  
 —Walter J (Gertrude R) cln PO r 19 Flower  
 —Wm Geo (Josephine) jan RT Corp h 737 Park av  
 —Gienger John A (Claudine C) EK Co h 17 Flower City pk  
 —Gienke Martha F wid Fred r 44 Requa  
 —Gierhen Helen engr Blassitz Glass Specialties r 298 Whona Blvd Iroind  
 —Gierunsky Gertrude studt r 424 University av  
 —Gierza Fred V (Betty) dist mgr Vickers Inc h 50 Hollywood dr Br  
 —Gierzban Klemens prsr h 588 Hudson av  
 —Gies Irma maid r 574 Hillside av  
 —Giesch Jos G (Ella W) engr B&L O Co h 79 Cottage  
 —Gieschen Johann wid Louis nurse r 365 Grand av  
 —Giese Carl photo engr Cutler-Herald Engraving r 9 Forest Hills, E Roch  
 —Frieda Mrs cafeteria wkr Benj Franklin High Sch r h Lake Crescent dr, E Roch  
 —Otto H (Rita T) chem K Pk h 300 Birr  
 —Gieske Wm F (Martha E) asmlbr Gleason's h 241 Delmar rd Gr  
 —Giesman Jas J camera reprmn EK Co h 138 Langford rd  
 —Giesmann John C (Loretta C) shipper h 126 Rockview ter  
 —Gieselmann Alice Mrs clk Transamerican Freight Lines Inc r 32 Chippendale rd Gr

—Giet Andrew (Johanna) wood turner h 334 Roycroft dr  
 —Giesner h 480 Joseph av  
 —Gietz Aug A laundry mgr Mother's Laundry h 3975 Culver rd Iroind  
 —Carl H (Mary Ann) (Mother's Laundry) h 3975 Culver rd Iroind  
 —Lewis E (Luella) foot comfort service 14 Franklin rd 316 h 135 Maplewood av  
 —Gielow Carolina S wid Carl r 94 Mayflower  
 —Gibaldi Jas N (Jennie R) lab h 188 Saratoga av  
 —Park B (Frances L) hlpr Eber Bros & Co Inc r 93 Ontario  
 —Giffi Costanzo J (Theresa C) drill press opr h 62 Halford  
 —Geo J (Mella B) ctr Haloid Co r 121 Lynette dr Gr  
 —Grazia T wid Pasquale h 33 Wolf  
 —Giffin Louis L photoz Chick Studios Inc h 246 East av  
 —Gifford Clarence M (Florence B) (Remington, Gifford, Willey & Williams) lwyr 133 Main E rm 1224 h Honeoye Falls  
 —Claude (Mimmi) h 226 Knickerbocker av  
 —Donald (Virginia) msch Caldwell Mfg Co h 63 Scranton  
 —Donald A (Thelma D) drfsmn h 623 Chili av  
 —Edna H drsmkr 385 Trust av r do  
 —Fannie Jane h 31 Werner pk  
 —Francis W (Jean M) Jan Gleason's h 334 StPaul  
 —Frank (Roberta) acct h 185 Kenwood av  
 —Fred J wchman Union Trust Bldg h 2644 Edgemere dr  
 —Helen r 89 Rutgers  
 —Leroy housemnr r 231 Alexander  
 —Robt E (Dorothea) formn SC Co h Phelps  
 —Robt N (Mary Jane) compt opr Mutual Clothing Co Inc h 32 Freeman rd  
 —Roberta Mrs sten StMary's Hosp r 185 Kenwood av  
 —Wm H (Isabell) butcher TP Co Inc h 145 W Chestnut, E Roch  
 —Gift Box The (Gladys Watson) 1097 Culver rd  
 —Geo mnter The Atkinson Co r 149 N Clinton av  
 —Gigante Chas musn h 237 Alexander  
 —Giganti Lucia wid Quintino h 13 Sibert pl  
 —Gigee Bernice E h 128 Caroline  
 —Giglio John (Ida) fcty wkr h 735 N Goodman  
 —Giglio Louis (Jennie) piano wkr (E Roch) h 957 Garrison av  
 —Giglia Chas (Mary) fcty wkr h 1525 N Goodman  
 —Chas C (Elena) mason h 71 High  
 —Gall studt r 182 Morton  
 —Grace clk r 380 Hawley  
 —Josephine wid Chas J h 182 Morton  
 —Lucille A music chr r 182 Morton  
 —Luigi (Maria) h 142 Campbell  
 —Mary Mrs mach opr HF Co r 380 Hawley  
 —Palmino V Jr (Marie G) truck driver Concrete Trans-Mix Corp h 67 Baychld dr  
 —Salvatore (Marie) olater Wolfensack's h 380 Hawley  
 —Sami C (Madeline) brkrm NYCRR h 142 Campbell  
 —Gigliana Wm br tndr Market Restaurant r 18 Ontario  
 —Giglio Anna Mrs fnshr H-F Co r 173 Colonial rd  
 —Dominic glass wkr RT Co Inc h 318 Lombard  
 —Ida (Mrs Saml) died Jan 3 1954  
 —John J (Lucille M) (Lake Ridge Tavern) h 133 Parkside av  
 —Jos chauf r 721 Smith  
 —Jos J (Thelma M) chauf h 552 Driving Park av  
 —Lucille M Mrs waitress Lake-Ridge Tavern r 153 Parkside av  
 —Michl C (Frances A) mill end opr EK Co h 48 Morton  
 —Salvatore (Rose) handymn RG&E Corp h 181 Norton rd L  
 —Saml gro 721 Smith h do  
 —Saml F (Anna F) camera wkr h 226 Wetmore pk  
 —Vincent A camera wkr r 226 Wetmore pk  
 —Giglio-Tos Jos (Autoimetta) waiter h 173 Colonial rd  
 —Louis studt r 173 Colonial rd  
 —Gigliotta Emerto (Marie) h 530 Broad W  
 —Gigliotti Angelo (Carmella H) h 6 Sidney  
 —Antonio J (Marion C) barber Mario F Insalaco h 656 Brown  
 —Francis (Twilla) slsmn h 455 Solo  
 —Frank (Conceina) acct mkr r 226 Winterroth  
 —Frank A (Mary A) chauf d I Almiria  
 —Funeral Home (Jos S Gigliotti) 750 Main E  
 —Jas F (Jeanne) chauf Domic Builders Sup Corp; h 273 Randolph  
 —Jennie M wid Benedict E h 233 Lyndhurst  
 —Jos S (Rose C) (Gigliotti Funeral Home) h 756 Main E  
 —Mamie Mrs ruler Roch Wire-O-Binding Co Inc r 67 Yates  
 —Mariana C warper Vogt Mfg Corp r 67 Alford  
 —Mary A Mrs pr laser Roch Buton r I Almiria  
 —Petronella wid Jos h 84 Park av  
 —Raymond carp r 219 N Union  
 —Raymond (Carmella) EK Co h 66 Watkin ter  
 —Rose M r 219 N Union  
 —Steph (Julia) bottle dept GB Co Inc h 219 N Union  
 —Steven P (Jane M) acct h 21 Locust  
 —Umberto prsr H-F Co r 67 Alford

**Cork'n Bottle LIQUOR STORE**  
 Open Until Midnight  
 Free Parking - Prompt Delivery  
 66 Chestnut at Elm BAKER 2557

Gikadia Sam (Katy) lubricator Sergeant Motor Corp h 1360 Clifford av  
 Gikis Agnes C Mrs h 174 Genesee  
 —Frank E (Marlyn A) punch press opr Gleason's r 705 Hollenbeck  
 Gilardi Anthony (Christine) used cars 2 Richmond h 285 Empire Iroind  
 —Mary wid Jos h 346 Selu  
 —Mary Ann L fcty wkr Todd's r 285 Empire Blvd  
 —Rose M fcty wkr r 346 Selu  
 Gilbert A Harold (Helen) mteems RG&E Corp h 508 Lake View pk  
 —Albert E (Arline E) (Wilson, Trinker & Gilbert) lawyer S Exchange rm 1001 h 55 Lyndale dr Ca  
 —Albert M (Evelyn) lino opr h 410 Thurston rd  
 —Alf G (Joyce) K Pk h 17 Woodside  
 —Anne opr E W Edwards r 1317 Culver rd  
 —Anson F (Anna N) h 51 Nellis pk  
 —Arth r 385 Wellington av  
 —Avery r 564 Genesee  
 —Beatrice E Mrs h 35 Harlem  
 —Bernard S (Geraldine C) investigator Household Finance Corp of NY h 95 Reynolds  
 —C Leon (Marion) h 80 Plymouth av S  
 —Cameron E, USA r 508 Lake View pk  
 —Chas (Mary B) K Pk h 58 Augustine  
 —Chas (Mary) private detective h 124 Bobrich dr  
 —Chas H fcty wkr h 128 Chestnut  
 —Chester r 458 Exchange  
 —Clara Belle ofc sec Frank P Hunt h 35 Prohert  
 —Clarence B (Gladys C) pastor Parsells Av Baptist Ch h 175 Elm dr  
 —Clareta Mrs r 89 George  
 —Clayton T (Adrienne P) bldg mgr LRT Co h 180 Bway  
 —Danl studt r 107 Rasser rd  
 —David J, USAF r 134 Adams  
 —David L pattern eng h 20 Solo  
 —Delbert (Agnes) carp h 431 1/2 South  
 —Denzel mtee Jewish Home r 1180 StPaul  
 —Development Co (Clement G Lanni) machy designers 49 N Water  
 —Distributing Inc, Richd G Gilbert pres-treas Mrs Julia B Gilbert v-pres wch distributors radio, television and home appliances 397 Humboldt  
 —Donald E (Bvelyn) asst dr Genesee Hosp h 76 Meigs  
 —Donald F Jr (Lois E) hlpr Laube Electric Corp r 146 Newcomb  
 —Donald W (Eleanor) dir Canadian studies U of R h 1 Chelmsford la Br  
 —Dorothy M Mrs bkpr John C Moore Corp r 42 Ontario View Iroind  
 —E F Mfg Co Inc, Chas S Lee pres-treas shoe specialties and pipe cleaners 228 South av  
 —Edgar D (Marian) formn Pfaulder Co h 16 Reeburn av  
 —Edna M Mrs rec RIT h 189 Raeburn av  
 —Etw J fnshr dn Pook h 38 Wheelcan dr Gr  
 —Ethel fcty wkr h 43 Eway  
 —Eva B Mrs clk Jas O Ledlie r 387 Driving Park av  
 —Evelyn wid Danl h 61 Fatigate  
 —Florence r 119 Bowman  
 —Frank R (Eleanor J) stmftr h 39 Hamah's ter  
 —Franklin M (Clara B) clk h 10 Ritz  
 —Fred supt Arjae Products Inc r 5711 W Hendetta rd Br  
 —Geo Markham (Helen K) pharm h 329 Culver rd  
 —Georgianna S clk RT Corp r 814 McKirley, E Roch  
 —Gerald M (Shirley) jr field eng RG&E Corp h 350 Basket rd Web  
 —Gertrude hlpr Monroe County Infirmary r 435 E Hendetta rd  
 —Gertrude J bmo TP Co Inc r Scottsville  
 —Glen H fcty wkr Richardson Corp h 2109 Manitow r Spport  
 —Gus C (Hazel) painting contn h 75 Arkye  
 —Harold C lineas RT Corp h Danville  
 —Harold E acct EK Co h 36 Clay av  
 —Harold W (Ruth) tool and die mkr h 7 Laug  
 —Harry V (Blanche M) field mn Brighton Place Dairy r 60 Grassmere pk  
 —Helen studs nurse r 521 Main W  
 —Henry N (Arzene F) tool and die mkr h 634 Campbell  
 —Horace Jr, serv mech L F Beers Co Inc r 556 Atlantic av  
 —Horace C sr, emp EK Co h 184 Adams  
 —Horace C Jr (Thelma T) plmb h 186 Adams

**ROCHESTER STATIONERY CO., INC.**  
 COMMERCIAL STATIONERS — OFFICE OUTFITTERS  
 DESKS — CHAIRS OFFICE FURNITURE AND ACCESSORIES IN VISIBLE SYSTEMS  
 FILES — SAFES STEEL — WOOD — ALUMINUM and LEATHER STEEL SHELVING  
 8-24 JAY STREET PHONE LOcust 5850

CLINTON AVE N 1955

626



SHAW-WALKER Exclusive Representative

HEINRICH-SEIBOLD STATIONERY CO., INC.

"THREE STORES IN ROCHESTER"

OFFICE FURNITURE and SUPPLIES

453 MAIN ST. W. — 12 STATE ST. — 357 MAIN ST. E. LO cust 3770

BUCKMANN'S SONS

FLOOR-OTS

0 pkins 9625

1955 RIDGE ROAD E.

EDGES MEMORIAL CHAPEL

Services At EDGES MEMORIAL CHAPEL

Why You See So Often Because We Serve So Well

Dedication 1939 of this CHAPEL Was a FITTING TRIBUTE TO EIGHTY YEARS OF SERVICE

BA ker 5290

271 University Avenue

MIDTOWN
—Restaurant (Joseph A Vallone and Peter DeLucia) 8 Main W
Mid-Town Theatrical Agency (Louis J Noce) 133 Clinton av S nn G
Midway Collision & Repair (Floyd E Johnson) rear 100 Litchfield
Mid-way Restaurant (Zissie M Kerxhalli) 402 Main E
Mid-Way Cleaners (Samuel C Bertini) 349 Portland av
Midway Transfer of Illinois, Frank G Coleman mgr Trans Line 31 Industrial
Midwick John J (Martha S) fcty wkr Beech Nut Packing h 88 Oneida
Mieczyslaw Jos lab h 701 Clinton av N
Mileczek Mary pkr Barnard & Simonds Co Inc r 809 Clifford av
—Stanley (Mary) carp h 869 Clifford av
—Virginia optical wkr r 869 Clifford av
Miele Anthony A (Flora) pntr h 172 Avery
—Benedict (Angelina) emp K Pk h 785 Jay
—Dominick lab Geo Kirschner & Sons r 318 Glde
—Salvatore P (Adeline) optical wkr h 785 Jay
Mielniewicz Stefan Jan J Hungerford Smith r 14 Woodbury
Mielek Cynthia clk Personal Finance Co r 2046 Hudson av Iroind
—Emil G r 266 Magnolia
—Geo F (Verna) asst formn H-F Co h 83 Hastings rd Iroind
—Henry G (Mary M) int rev agt US Int Rev Agts 5 St Paul r 424 r 255 Wildmere rd
—Mildred sten r 186 6th
—Sophia L wid Chas mach opr h 99 Evergreen
Miellegier Roy (Doris) Delco h 104 Merlin
Mienan Wm J bus opr Roch Transit Corp r 62 Werner park
Mionke Paul F city wkr r 67 Remington
Mierke Howard supt The John L Klug Corp h Lyons
—Mary B sten EK Co r 6 Lilac dr Br
—Minnie Mrs clk Sibley's h 387 Fullman av
Miosen Roy C (Edna C) drftsmn h 314 Tovel pl
Mleskiewicz Henry J chem eng Mixing Equip Co Inc h 261 West High ter
Miss Phillip K (Maryann) eng Strong MII h 49 Home place
Mietus Adam (Victoria) h 505 Carter
—Casimir J (Alice M) mach h 82 Manchester
—Edw F (Helen L) suppr Gleason's h 87 East View av Iroind
—Florence D Mrs press opr Wollensak's r 308 Weaver
—Frank (Cath) h 308 Weaver
—John (Mary) grinder h 55 StStanislaus
—Michal (Leona E) pres-genl mgr StPaul Auto Parts Inc h 59 Armstrong av Iroind
—Nora wid Frank h 1256 North
—Stanley E (Frances R) mach Gleason's h 56 Delamaine dr
—Steph (Florence R) optical wkr r 89 Manchester
—Theo F (Lydia B) camera reprmr EK Co r 47 Kenmore la Iroind
—Walter J (Evelyn) slsmn F P May Turn Co Inc r 290 Wilkins
—Wm (Florence) emp K Pk h 301 Weaver
Migdal Hyman (Helle) store mgr Harts Food Stores Inc h 852 Barry rd Iroind
Migdalowitz Moses (Dora) tailor h 441 Hollenbeck
Migdol Dave (Pays) pntr h 22 Gladys
—Jacob (Shirley) garage 2 Vienna h 85 Northfield rd Iroind
Migliori Ronald studt r 935 Garson av
—Virginia H wid Chas T h 935 Garson av
Miglette Sam lab r 204 Davis
Miglio Dominick (Cath) tailor h 973 Portland av
—Jos F tailor h 176 Oneida
Migliorati Anicetto (Fannie) mtecmn h 189 N Union
—Dominic (Jean) deputy sheriff Monroe County h 127 Ontario
Migliore Anthony J (Marcella) formn h 17 Danforth
—Herbert J clk PO 216 Cumberland r 61 Longview ter
—John F appr tool mkr Liberty Tool & Die Corp h 48 Taft av Iroind
—Lewis J (Stella A) ins agt Prudential Ins Co of Am h 183 Faistaff rd Iroind
—Marjorie sec r 61 Longview ter
—Mary emp EK Co r 312 Smith
—Philip J (Pauline D) carrier PO Brighton Sta 216 Cumberland h 61 Longview ter
—Shirley T clk Gleason's r 61 Longview ter
—Thos J (Viola C) carrier PO 216 Cumberland h 216 Portage
—Vito (Grace) lab h 312 Smith
Miglioza Louis r 111 Chestnut
Migliore Chas J (Eva M) insp h 105 Ridgeway av
Miglane Anthony clk r 2895 Adams
—Jos (Rose L) chauff h 617 Brown
—Michl (Theresa) grinder Arastie Co h 2985 Adams
Mignard Marguerite wid Aug hairdrsr h 870 University av
—Raymond A tool desicmer r 870 University av
Mignot Agnes M clk wn Union Trust Bldg h 465 Hayward av

Mignotti Antoinette R Indry wkr r 24 Prospect
—Vincenza N wid Dominick h 24 Prospect
Miguette Georges tchr Eastman Sch of Mus r 167 Plymouth av S
Mihalov Ivan (Marja) whse mn Noah's Ark Auto Accessories Inc r 38 Hebard
—Maria Mrs whsemn Noahs Ark Auto Accessories Inc h 38 Hebard
Mihal John Jr (Dorothy M) writer-dir EK Co h 273 Bellhurst dr Iroind
Mihalov Andrew (Doris) B&LO Co r 154 Averitt av
Mihalvi Florence S file clk Coml Controls Corp r 101 Birr
—John J instrument reprmr Lewis Mus Stores r 408 Main E
—Richd (Monroe Hobby Products) r 78 VanVorst
Mihalov John (Florence) EK Co h 101 Birr
Mihal Jos (Verna) mgr Firestone Stores h 864 Weiland dr
Mihr Norman C (Gerladine II) chauf City Delivery & Storage Corp h 160 Auburn av Ga
—Wm C (Bertha W) h 381 1st
Mike Conroy's Pine Tree Hotel (Julius Sherman) 1225 Ridge rd
—Joe Equipment Co Inc Jos P Gagliano pres Michl P Gagliano r Mrs Rose Gagliano sec-treas truck body and hoist distributor 139 Central pk
Mike's Furniture Store (Michael Tubiolo) used furn 428 Central av
—Repair Garage (Myron A Cohen) 780 Clinton av N
—Snack Bar (Mrs Janet Flammia) 347 Portland av
Mikel Claude r 119 S Union
—Donald F (Mary) reprmr RT Corp r 158 LeGran rd
—Harriet clk W B Coon Co Inc r 194 Conkey av
—Jas W appr prsmn D&C r 337 Rock Beach rd Iroind
—Raymond E (Harriet) optical wkr h 194 Conkey av
—Robt Y (Marion N) armorer NY State Naval Militia Armory h 54 Beaufort
Mikels Grocery (Mrs Margaret Mikeltish) gro 423 Lyell av
—Lewis W (Eleanor) mach opr h 117 Fisher
—Steph (Helen E) firefighter truck 2 RFD h 89 Edgemont rd
Mikelson Danl emp Bd of Educ r 625 Lake av
Mikeltish Ethel V Mrs emp Otto Bernz Co Inc r 22 Lill
—G Chas (Ethel V) optical wkr h 22 Lill
—Margt Mrs (Mikels Grocery) r 423 Lyell av
—Simon (Margt) Indry wkr h 423 Lyell av
Miket Wasyl M electn D&O r 132 Glide
Mikiewicz Alexandra R wid Vladislav h 493 Hudson av
—Anna C Mrs clo wkr Timely Clothes Inc h 40 Merrimac
—Chas (Mary S) tailor h 29 Baumann
—Chas (Agnes C) tool designer EK Co Navy Div h 110 Florack
—Henry (Barbara B) set-up mn Fasco Industries h 39 Lehighurst
Miklaszewicz Vincent lab West Tire Setter Co r 43 Merrimac
Miklatish Mathias optn h 10 Durgin
Mikletish Josephine Mrs tech U of R Sch of Medicine & Dentistry r 510 Monroe av
Miklosz Mary wid Barney h 150 Gilmore
—Saml II fcty wkr r 180 Gilmore
Mikolako Barbara M charwn Temple Bldg r 41 Thomas
—Stanley (Mary) jen h 41 Thomas
—Steph (Anna) EK Co h 310 Wilkins
Mikolon Edwin W (Helen L) pntr Todd's h 715 Plymouth av S
Mikonis Wm (Mary A) meat ctr Wegman's h 109 Mallng dr
—Wm John, USN r 109 Mallng dr
Mikosz Walter J (Tamara) stationery stock head Todd's r 923 North
Miksie John emp Kurlash Co h Hemlock
Mikulski Amelia r 862 Hudson av
—John (Rose) h 103 Warsaw
—Jos r 44 Lorimer
—Leo (Hilda G) tinsmith h 40 Ellsinore
—Michl brewery wkr GB Co Inc r 862 Hudson av
—Pauline wid Saml h 862 Hudson av
—Saml (Pauline) died Jan 20, 1954
—Sophie r 862 Hudson av
—Walter J studt r 103 Warsaw
Mila Robt O drftsmn Waasdorp & Northrup h 99 Madlson av Geneva
Milacuck Helen waitress h 17 Howell
Milak Adam (Lottie) (Advance Welding) h 44 Alphonse
—Stella Mrs r 118 Scrantom
Milan Mary Mrs r Flower Houses Bldg 1
Milandos Raymond (Monroe) (Medway Grocery Store) h 285 Hudson av
Milanette Albert (Monroe Music Co) h 204 Antlers dr Br
—Grace W wid Chas h 8 Cherry rd
—Lena sten Div of Playgrounds r 6 Cherry rd
Milnau A (Annette R) lwr 45 Exchange rd 403 402 Lake View pk
—Jeanne G married Ernest G Merlanti
—Joan A studt r 402 Lake View pk

MILANETTI
—Mary T nurse EK Co, Navy Div r 148 Montcalm dr Iroind
Milano Alex (Pauline L) mtee mn RT Corp h 170 Handy
—Alex P r 20 Child
—Amelia M tallress r 29 Child
—Ann acct clk Metal Arts Co Inc r 17 Penwood
—Antonette wid Paul h 20 Child
—Conchettine clk RT Corp r 17 Kenwood
—Elsie M ofc wkr r 170 Handy
—John r 17 Kenwood
—John T, B&LO Co h 17 Kenwood
—Jos (Mamie) formn Am Brake Shoe Co h 24 Henlon
—Saml (Anna) r 17 Kenwood
—Saml J, K Pk r 17 Kenwood
Milnovitch Stefan (Kada) fcty wkr h 76 Herman
Milas Harry (Edna R W) mach F A Woehr Mach Co h 88 Baden
—Harry (Edna R W) mach h 88 Baden
Milasso Grace Mrs h 40 Emmett
Milazzo Adeline baker's hlpr r 40 Magnolia
—Angelo (Jennie J) M & S Pants Shop r 350 Magee av
—Anita J buffer Schlegel Mfg Co r 60 1st
—Chas h 1384 Clifford av
—Chas (Mary) Harry's Collision Service h 93 Hand
—Epi J lwr 16 Main W mn 721 h 1384 Clifford av
—Fred (Sara) flmm-truck driver Schlegel Mfg Co h 708 Culver rd
—Jas (Rose) h 21 Gordon pk
—John, USA r 21 Gordon pk
—Mary ship clk Germano-Simon r 21 Gordon pk
—Michl (Anita) mach h 60 1st
—Michl J (Frances M) formn Monroe Tree Surgeons r 26 Churchlea pl
—Michl P (Angelina M) real est r 1384 Clifford av
—Michl R (Anna R) pntr U of R h 130 Bldwal ter
—Norma Mrs clk Security Trust Co r 786 Plymouth av S
—Paul (Elsie) tailor h 7 Gorham
—Peter C (Rose M) auto mech h 699 N Goodman
—Phyllis insp Schlegel Mfg Co r 51 Sander
—Saml D (Carrie) barber 786 Plymouth av S h do
—Saml D Sr, barber r 786 Plymouth av S
—Saml J (Josephine) mach Morley Mach Corp h 569 Garson av
—Silvio (Mary) route mn Genesee Valley Cooperatives Inc h 69 Cottage
—Thos emp DiClemente & Volke Inc r 21 Gordon park
Milberg Barbara studd nurse r 521 Main W
Milbrandt Anna Jenn clk Camera Wis r 420 Garson av
—Carl A (Melba C) drftsmn EK Co, Navy Div h 420 Garson av
—Carlton A (Hazel) drftsmn h 176 Shelter
—Nellie A wid Reinhardt h 69 Grittenden bld
Milbrock Emma wid Carl G h 123 Flower
—Geo B (Agnes) cabt ntr h 232 Carter
—Herbert C (Josephine M) buffer Wollensak's h 24 Treyer
—Jean H ofc wkr r 50 Baumann
—John G (Kathryn) designer Delco h 144 Greeley
—Raymond W mach Gleason's h 232 Carter
—Richd P (Hilda) stamfr h 50 Baumann
—Sonia M tel opr RT Corp r 232 Carter
Milbrook Chas J atndt Roch State Hosp r Newark
Milburn, Raymond B Beavers supt 189 Milburn
—Bessie I fcty wkr J Hungerford Smith Co r 98 Savannah
—Chas S (Virginia) meter reprmr RG&E Corp h 16 Bly
—Clair baker Genl Baking Co r 98 Savannah
—Frank W (Nora E) h 98 Savannah
—Mortimer E h 15 Kensington
—Ruth mach opr r 98 Savannah
—Wm h 104 George
Milchick Stanley h 941 Hudson av
Mildahn Arth F (Mildred) chf lusp Graflex Inc h 103 Harwick rd Iroind
—Chas W (Mamie A) pntr h 289 Eastman av
—Wm J (Hermine K) lab Bd of Educ h 263 Alphonse
Mildenberger Wm H (Evelyn P) designer Camera Wks r 222 Florence av Gr
Mildfold Gardner W (Frances M) sr laundrer Roch State Hosp h 145 Silver
Milella Nicholas (Eleanor) tchr h 427 Rockingham
Milenbacher Mary Lou studt r 74 Merriman
Mileo Dorothy M ofc clk r 74 Davis
—Jas P (Minnie) sec Arrow Materials Corp h 355 Roycroft dr
—Jos J (Jane T) treas Arrow Materials Corp h 93 Briar la Iroind
—Philippina wid Diego h 74 Davis
Miller Marjorie A wid Thos died Mar 1, 1954
Miles Alfrida V Mrs head nurse Roch State Hosp r 1434 Clinton av S, Br
—Allen (June) fcty wkr h 180 Child
—Allen L r 12 West av



THE VALLEY CADILLAC-PONTIAC CORP.

CADILLAC AUTHORIZED FACTORY SALES — SERVICE PONTIAC GENUINE FACTORY PRECISION PARTS

333 EAST AVENUE

DIAL BA ker 3440



# CLINTON AVE N 1955

871

**Main Office**  
**183 E. Main St.**  
**Phone: BA ker 1200**

**LINCOLN ROCHESTER**  
**TRUST COMPANY**

**Rochester Trust Office**  
**5 W. Main St.**

20 CONVENIENTLY LOCATED OFFICES  
 Member Federal Reserve System — Member Federal Deposit Insurance Corporation

Spetz Alvin B (Justine M) coml rep RG&E Corp h 130 Meadowdale dr Ca  
 Spevock Chester J h 86 Emerson  
 —Margt A tester SC Co r 837 Ridge rd E  
 Speziale Angelo (Millie) ctr HMI Co Inc h 347 Eastman av  
 —Ann tallress r 220 Rutgers  
 —Constance M tallress r 82 Bloss  
 —Cora Mrs mach opr H-F Co r 52 Dale  
 —Jos (Armida) BK Co h 124 Hayward av  
 —Jos (Minnie) mtccmm Carhart Service Inc h 38 Weid  
 —Leo (Cora) clk h 52 Dale  
 —Maria wid Michl h 82 Bloss  
 —Mary BK Co r 82 Bloss  
 —Michl farm wkr h 441 Smith  
 Spezio Angelina wid Ralph h 129 Wilder  
 —Carl J (Concetta) sander TI Co's r 108 McArdie  
 —Carmela mad rec lbrn r 129 Wilder  
 —Ethna Mrs drsmkr 27 Clinton av S rm 413 r 505 University av  
 —John ofc wkr Judge Motor Corp r 536 Brown  
 —Jos (Elina) gro h 505 University av  
 —Peter (Cath) glazier h 536 Brown  
 —Saml artist Chas L Rumrill & Co Inc h East Victor  
 —Thos (Rose) designer Camera Wks h 412 Portland av  
 Spezzano Janet studt r 55 S Wash  
 —Marie A ofc sec Monroe County Vets Information Bur r 474 Laureton rd Ironrd  
 —Thos A (Grace) eng h 429 Avenue A  
 —Thos R (Mary B) agt Prudential Ins Co h 474 Laureton rd Ironrd  
 Splak Michl farm dept Gerber's Baby Foods r 24 Sotus  
 Splic-N-Span Dry Cleaners (Vincent J Filippone) 791 Clinton av N  
 Spice Arth T (Anna M) h 59 Campbell pk  
 —Miriam M diett r 59 Campbell pk  
 Spicer Eileen r 175 Clinton av N  
 —Harold slsmn Valley Cadillac-Pontiac Corp h 64 Heberton rd Ironrd  
 —John M slsmn r 1159 Culver rd  
 —Karl H (Elhel B) guard h 44 Congress av  
 —Karl H Jr, USA r 44 Congress av  
 —Lillian B Mrs teller Monroe County Savings Bank h 58 Wick pk D  
 —Oscar D (Dora P) coater K Pk h 40 Devitt rd  
 —Pauline C Mrs typ Scobell Chem Co Inc h 284 Hillside av  
 —Ralph (Lucy) K Pk h 31 Augusthne  
 —Vernon M (Ruth E) mech Miller & Watson Service Sta h 1 Blakeney pl  
 —Win J (Amelia A) chair mkr h 170 Henrietta  
 Spick Petrina wid Lorenzo h 193 Frankfort  
 Spiegel Betty J ofc sec Forsyth, Forsyth & Forsyth r 92 Cheltenham rd  
 —Carolyn T ofc sec U of R h 8 Rand Plstd  
 —Chas G (Martha) arch support specialist h 1 Ridge rd E  
 —Chas G Jr (Helen L) (Spiegel) h 91 Ridge rd E  
 —Earl W (Dorothea S) mach EK Co h 283 Arts  
 —Franklyn H (H Dorothy) tress United Permanent Savings & Loan Assn and (Spiegel Ins Agency) h 223 Buckland av Br  
 —Freda M wid Harry J h 25 Ridge rd  
 —Gerard r 1 Ridge rd E  
 —Gerard J (Betty J) clk Camera Wks h 02 Cheltenham rd  
 —Gladys W Mrs sten Neisner Bros r 1825 Turk Hill rd Ppt  
 —Glenn (Eliz) K Pk h 19 Spiegel pk  
 —Herbert E asst dept mgr LIET Co r 1 Ridge rd E

**SPICEL INSURANCE AGENCY**  
 (FRANKLYN H SPIEGEL)  
 GENERAL INSURANCE AND BONDS  
 Reynolds Arcade Building  
 16 Main E, Zone 14 tel LOcust 8250  
 See page 102 and left side lines  
 —John F (Mary A) h 75 Michigan  
 —John H (Matilda) gauge mkr Gleason's h 114 Garford rd Ironrd  
 —Leon F (Gladys W) reprmn h 235 Lux  
 —Leslie T (Mildred S) clk Chas Stanton Inc h 607 Wilkins  
 —Margt wid Henry h 749 Hudson av  
 —Margt H slsmn r 225 Meigs  
 —Margt V wid Benedict F h 130 SanGabriel dr  
 —Melvin asst tech U of R r 09 Paige  
 —Paul M claims adj Utica Mut Ins Co h 8 Rand pl Plstd  
 —Philip (Anna) h 259 Baden  
 —Ralph L emp EK Co r 1 Ridge rd E  
 —Richd formn Roch Park Dept r 137 Gorsline  
 —Thos driver Red Star Express Lines h 16 N Main Plstd  
 —Thos (Mary) service mn IBM Corp h 30 Reed pk  
 Spiegels (Charles G Spiegel Jr) orthopedic appliances  
 1210 St Paul  
 —Fashion Store, Frank Donsky mgr 218 Main E

Spiegelman Harry (Mollie) (Cotton Club) r 771 Winton rd S  
 Spiegl Chas J instr U of R Sch of Medicine & Dentistry r 40 Kenwood av  
 Spiebler A Merle used car slsmn Valley Cadillac-Pontiac Corp r 662 Averill av  
 —Adolph Inc Inc NY '09, Adolph M Spiebler pres  
 —Oscar B Spiebler sec-treas perfomery 202 Court  
 —Adolph M (Emma) pres Adolph Spiebler Inc h 662 Averill av  
 —Building 202 Court  
 —Oscar B (Henrietta K) sec-treas Adolph Spiebler Inc and v-pres-see Commercial Case Corp h 533 Seneca pkwy  
 —Oscar B Jr (Elaine) pres-treas Commercial Case Corp h 247 Kimbark rd Br  
 Spiel Notkar W (Margt H) (Fernwood Florists) h 686 6th  
 Spieler Arno M (Martha M) mach Gleason's h 202 Winchester  
 —Donald studt r 293 Winchester  
 —Richd A studt r 293 Winchester  
 Spielmacher Betty Mrs bkpr J Hungerford Smith r 440 Spencer rd Ironrd  
 Spier Fred (Susan) comp Roch German Pub Co h 99 Somerset  
 —Fred Jr, countermn r 99 Somerset  
 Spiers Lawrence slsmn 66 Oxford  
 Spiles see Spies  
 —Bertha L wid Christian C h 160 Hamilton  
 —Chas F real est 663 Winton rd N h do  
 —Herbert F (Jessie C) laby asst Pfandler Co h 1007 Klem rd Web  
 —Margt Mrs h 501 Rockingham  
 —Margt studt r 424 University av  
 —Minnie (Mrs Charles F) led Nov 14, 1953  
 —Neison W (Jane) emp Roch German Pub Co h 21 Babcock dr Br  
 —Sylvia Mrs telegr opr WU Telegr Co r 1408 Titus av Ironrd  
 Spiess Florence M sec-treas Addison Lithographic Corp h 270 S Goodman  
 —Marion J wid Francis J h 3 Leander rd  
 —Norma Mrs sec Sch 23 r 39 3d av Gr  
 —Robt ofc clk Ft Wayne C P Co r 39 3d Mantou Beach Hiltou  
 —Robt R studt r 3 Leander rd  
 —Thos F studt r 3 Leander rd  
 Spiggle John B purch agt Otto Bernz Co Inc h 45 Willowood dr Gr  
 —Ray M (Helen D) formn h 111 Illinois  
 Spiglin John (Marjorie) BK Co h 517 Burr  
 Spike Warren R (Lucy) v-pres Walz & Krenzer Inc h 73 Moran  
 Spikes Thos (Bernice) lab h 28 Oregon  
 Spilberg Donald H (Kathleen) spl field rep Merchants Mut Casualty Co h Durand dr Ironrd  
 —Earl R (Helen M) asst eng City Dept of Commerce map and survey h 102 Colebourne rd  
 Spillan Kath r 1388 Dewey av  
 Spillane Donald R (Regina) dairy wkr Brighton Place Dairy h 386 Lexington av  
 —Evelyn M cafeteria wkr SC Co r 1275 Culver rd  
 —Florence T r 80 Aab  
 —Francis (Margt) wise mn h 18 Merton  
 —Frank J (Julia S) veighmstr Roch Asphalt Materials Inc h 29 Federal  
 —G David, USA r 169 Richard  
 —Grace Mrs r 269 Hamilton  
 —Jas P (Patricia) copywriter RG&E Corp h 652 Geneva  
 —John E (Veronica A) insp Gleason's h 497 Central park  
 —John F (Mary) emp City of Roch h 80 Aab  
 —Kath M prin bd of educ Brighton h 101 Bobrich drive  
 —Marion R wid Geo J h 169 Richard  
 —Wm D stock hndlr Rectigraph Co r 60 Beaumont road  
 Spiller Lillian h 1190 Park av  
 Spillman Bernard J lunt Roch Fire Dept Eng No 5 r 72 Woodbine av  
 —Eliz wid Jas F h 72 Woodbine av  
 —Geo J (Lucille) blacksmith RG&E Corp h 358 Magnolia  
 —Jos L (Geraldine) meter reprmn RG&E Corp h 82 Shelton  
 —Thos (Marje) h 57 Champlain  
 —Thos J (Lois) K Pk h 48 Banker pl  
 Solnyk Wasyli (Stephanie) butcher TP Co Inc  
 Spina Inez cash r 180 Lewis  
 —Jos V (Theresa) fcty wkr h 45 Lowell  
 —Louis (Louise) tailor h 130 Lewis  
 —Leif C E, USA r 180 Lewis  
 Spindelman Bessie G Mrs ofc wkr h 551 Benton  
 —Gottlieb (Lena) tailor h 41 Avenue C  
 —Lenore T, jr production tech Chas L Rumrill & Co Inc r 551 Benton  
 —Leslie A, USA r 551 Benton  
 —Norman, USA r 41 Avenue C  
 Spindler Henry B (Barbara J) stock clk Gleason's r 111 E Elm, E Roch

**ROBERT REILLY**  
**REALTOR**  
**BA ker 8585**  
**Lincoln Alliance Bank Building**

SPINDER  
 —John (Betty) acct Wilson, Shults & Co h 309 Adirondack  
 Splndler Bernard O (Rose M) (City Pattern Works) h 202 Thorncliffe rd Ironrd  
 —Edna R Mrs cash SL&C Co r 154 Worthington rd  
 —Frank A (Mildred I) formn R J Velepe Co Inc h 1136 Bay  
 —Frank W (Rose J) h 821 Dewey av  
 —G Arth (Lillian A) (City Pattern Works) h 60 Hampden rd  
 —Geo A Jr, ptrn mkr City Ptm Wks r184 Harvington dr Ironrd  
 —Helen D sec Howard Higgins-Redpath Bur r 887 S Goodman  
 —Helen M wid Martin P h 687 S Goodman  
 —Henry G h 674 S Goodman  
 —Henry G (Emeline A) K Pk h 4005 Lake av  
 —Howard (Barbara) phys 26 Strathallan pk h 93 Chadwell rd Ironrd  
 —Joan J, K Pk r 83 Gothic  
 —John L stock clk Bastian Bros Co r 821 Dewey av  
 —Mariene M ofc sec Roch Bevel Gear Co Inc r 687 S Goodman  
 —Mildred cafeteria wkr East High Sch r 1136 Bay  
 —Pauline Mrs h 603 Dewey av  
 —Ralph G (Eliz) group leader h 83 Gothic  
 —Raymond B core mkr Gleason's r 202 Thorncliffe dr Ironrd  
 —Robt W r 1136 Bay  
 —Ronald clk Lake Dairy Queen r 83 Gothic  
 —Shirley A sten Otto Bernz Co Inc r 603 Dewey av  
 Spinell Alf B (Mary) clk RG&E Corp h 67 Bakerdale rd Gr  
 —Arlene Mrs employment interviewer NY State Emp Service r 101 Bobrich dr  
 —David H h 101 Bobrich dr  
 —Johanna L Mrs slsmn Neisner's h 488 Waring rd  
 —Rose J Mrs tallress h 817 Portland av  
 Spinell Albert, USMS r 90 Delevan  
 —Alfonsina wid Michele h 564 Plymouth av N  
 —Angeline M sten r 53 Romeyn  
 —Angie (Vincenta) chnuf Roch DPW garage h 53 Romeyn  
 —Anna wid Anthony h 53 Romeyn  
 —Attilio (Angeline) fcty wkr h 90 Delevan  
 —Carl C (Mary M) poultry 444 North h 194 Willmont  
 —Carrie wid Paul h 1224 Ontario  
 —Concetta wid Michl h 286 Bay  
 —Downlick, USMS r 90 Delevan  
 —Francis slsmn Roch Radio Supply Co Inc r 53 Romeyn  
 —Frank studt r 53 Romeyn  
 —Geo G (Mary S) roofer h 808 Smith  
 —Ida wid Gaetano tallress h 19 Oregon  
 —Jennie J mach opr HM Co Inc r 564 Plymouth av N  
 —John (Adelaide E) tailor h 35 Delmar  
 —Jos (Lucy H) mach opr HM Co Inc h 68 Avery  
 —Josephine C clk Barge Canal Terminal r 386 Bay  
 —Market (Michael J Spinelli Jr) gro 1274 N Goodman  
 —Mary Mrs hairdrsr E W Edwards h 1624 Clifford av  
 —Mary wid Antonio r 101 Joiner  
 —Michl (Augustina) h 184 Curtis  
 —Michl (Lois M) bartndr h 165 Avls  
 —Michl G (Teresa) ofc mgr Marcus M Bonsignore h 564 Plymouth av N  
 —Michl I, USA r 19 Renwood  
 —Michl J Jr (Carmella) (Veterans Market) gro h 1274 N Goodman  
 —Michl T (Rose S) truck driver h 818 Elmwood av  
 —Paul L (Norma L) dairy wkr Hudson Dairy Inc h 13 Govin h  
 —Peter M (Mary) (Capitol Music Shop) h 255 Clover Hills dr Br  
 —Richd C (Ann R) sta eng h 93 Michigan  
 —Sam F (Josephine) stock clk Mixing Equip Co Inc r 386 Bay  
 —Sam L M (Florence R) dry gds and shoes 1696 Clifford av h do  
 —Sam N (Eliz F) mason h 564 Plymouth av N  
 —Thos studt r 53 Romeyn

**HARRY B. CROWLEY** HA milton  
**1125 - 0711**  
**Insurance of Every Kind For Every Purpose**  
 401-403-405 GRANITE BUILDING 130 MAIN ST. E.

CLINTON AVE N 1955

80

Edwards

Rocheater's Pace Setting Apartment Store

Phone Orders Filled Call BA ker 9100

As Early As 9. A. M.

We Invite You to Open an EDWARDS Convenient Charge-Plate Account

AMES L. WRIGHT

G. L. U.

Group Pension Plans

LIFE INSURANCE

ANNUITIES

ACCIDENT INSURANCE

1000 INCOLN ALLIANCE BANK BUILDING IA milton 9830

HICKSON ELECTRIC Electrical Contractors - Commercial, Industrial

37 RICHMOND STREET

Lighting, Wiring and Repairs

Tel. BA ker 1760

BASAMANIA

- Stanley stock clk r rear 826 1/2 Clifford av
Theo (Alice) stock clk h 11 Sullivan h 780 Ridge...

BASS

- Leonard mtccmu Medical Arts Bldg h 816 W Beach rd S'port
Wm E (Alice M) mech h 263 Lyndhurst...

BASSO

- Mary F asmlr 71 Ct's r 6 Willow
Michele (Grazia) h 6 Willow
Ralph A (Antonetta) pillar Roch Button h 187...

BASTIAN BROS CO

inc NY '06 WALLACE J WOLF pres F A McDERMOTT v-pres JOHN H MAHONEY sec FRANK J TEMMERMAN treas

- Caroline A wid Adolph F h 146 Rockingham
Clarence E lens plstr r 35 Willow dr
Edgar J emp F A Jones Inc r 163 Gregory...

Mortgage Money For RESIDENTIAL COMMERCIAL INDUSTRIAL PROPERTIES

H. J. LUDINGTON INC. MORTGAGE SPECIALIST Dial LO cust 6440 918 GENESEE VALLEY TRUST BLDG. FHA GI and Conventional LOANS

CLINTON AVE N 1955

392

KALBFLEISCH-CHAMPION, Inc.

WRITING ALL FORMS OF INSURANCE

415 First Federal Savings Bldg., 328 MAIN ST. E.

Phones HA milton 6780-1530

IRON AND STEEL... SALE DISTRIBUTORS VITA VAR PAINT PRODUCTS... AUTOMOTIVE EQUIPMENT & REPLACEMENT PARTS... BICYCLES

Idnight Alonzo J A (Rachel E) h 99 Mason
David (Mirnie) emp PO h 450 Avenue D
Edith M Lynn Todd's r 100 Mt Vernon av
Dorothy r 87 Hobart
Frank r 101 University av
Jarvis S eng EK Co Navy Div h 75 Westbourne rd
Irene
Janette L ense mkr Todd's h 44 Alexander
Katheryn G Mrs r 40 Malvern
Leonard F (Edith D) mach opr h 100 Mt Vernon av
Maurice E (Annabelle) elec insp h 412 Lake View pk
Otis R (Dorothy J) gas sta atndt h 440 Seward
Patricia A stndt nurse St Mary's Hosp r 89 Genesee
S Margt wid Arlt r 37 Lowell
Halk (Homo) putr r 235 Chippelman
Halle Wm D (Marquette P) section hd GRYS Co h 74 Onkdale dr Br
Wm D Jr (Mary A) K Pk h 125 Cobbs Hill dr
Hainerl Arth F stndt r 28 Burbank
Frank X (Marie) formn Todd's h 23 Burbank
Hain Chas C (Pauline) tool mkr SC Co h 38 Westchester av
Edna G Mrs h 26 Bienna pl
Kurt J (Deris B) (Popular Merchandising Co) h 75 Culver dr
Pauline clk Hart's Food Stores Inc r 80 Westchester
Hainer Fredk A (Mabel G) serv mm Rathel's Inc r 123 Chestnut
Haines see Haines
A Wm (Virginia) greaser Fincher Motors Inc h 30 Tracy
Arth (Mary A) h 461 Maplewood dr
G Co (Wm L Haines) publisher 130 Main E rm 520
Este C wid Roland r 58 Webster av
Fred W asst supt EK Co Navy Div h 1933 Cluver Dr
Geo F Bar (Bertha) pastor Waring Baptist Ch h Fernwood pk apt 80
Geo J (June) phno tech Jos Shale r 72 Culver pkwy Iroind
Geo W A (Lois M) mach opr dr Post h 79 Atwell
Henry J (Betty) mach opr Enrie Perfomting Co Inc h 35 Silver
Isabel M nurse h 373 Thayer
Jus (Gloria) fcty wkr h 17 Saxton
John mach opr r 212 Colvin
John V mach opr Erie Perforating Co Inc r Kent
Laura E wid Howard H h 614 Main W
Louis sign putr h 441 Court
Richard W (Ann B) credit asst BK Co r 1973 California dr Gr
Wilfrid (Ethel) extntur Hopeman Lumber & Mfg Co Inc h 311 Rosewood ter
Wm (Ethel) supt Kahlman Apts h 1210 Clinton av N
Wm L (Haines & Co) r Canton, Ohio
Haining John F (Frances G) mach Gleason's h 498 Pineview dr Web
Haingray Elsie C tel opr NY Tel Co r 120 Lenox
Harold F (Elsie M) clk h 120 Lenox
Hainsworth Geo D (Patricia) mpr RG&E Corp r 42 Wright rd Iroind
Hair Dennis A (Matilda C) collr Weed & Co h 43 Westview ter
Frances K wid Fred II h 58 Sherman
Geo M (Marion) eng SC Co r 121 Mulberry
Jus H (Elen F) mach h 30 Rising pl
Joyce A nlc sec Am Ins Co r 129 Hamilton
Terence V (Dorothy A) wood wkr Joseph Scnn Co h 120 Hamilton
Hairline John r 5 Madison
Hair Anna Mrs r 43 Lawn
Cecile I h 91 Oliver
Chester J (Orpha M) putr h 144 Beaufort
Gertrude E order editor EK Co r 1232 Lake av
Josephine F sec EK Co h 1232 Lake av
Kenneth J (Avis M) carrier PO r 360 Seward
Margt r 305 Plymouth av S
Marjorie L rem to NY City
Orpha M clk F W Woolworth r 144 Beaufort
Paul R (Phyllis) clk The Joslyn Co h 65 W Jefferson rd Ptsd
Ralph D (Altha C) guest home h 254 Alexander
Randall Mrs shirt prsr Neat Laundry Inc r 81 Reynolds
Haisch Manfred asmlbr Davenport Machine Tool Co Inc r 135 Conkey av
Halsman Anna F wid John r 13 Clay av
Haist Grant M Mrs asst activity wkr Genesee Settlement House r 166 Valleycrest rd Gr
Halthwaite Eliz D instr EK Co r 100 Shorewood dr Iroind
Haltwe Evelyn M Mrs b'nr Longman's Dry Cleaners h 419 Glen Ellyn way Br
Irving B (Rose) (Longman's Dry Cleaners) h 10 Granger pl
Robert B (Evelyn M) (Longman's Dry Cleaners) h 419 Glen Ellyn way Br
Haitowitz Boris (Esther) bldg contr h 80 Rowley

Haitz Adelaide wid Francis r 30 Mayfield
John J Jr (Helen T) brewery wkr GB Co Inc h 252 Verona
Lillian wid Louis h 407 Meigs
Margt T wid Gustave emp KOD-EK Co h 455 Glide
Wm F emp 39 Wright h do
Hatziett Grace B wid Wm E r 154 Balsam
Walt pkr E W Edwards h 154 Balsam
Walter E putr h 154 Balsam
Hatzlby Geo R (USAP) r 6 Nassau
Hajda John M (Mary) lab h 65 Vienna
Hajduczok Gregory (Anastasia) prsr h 13 Hanover
Hajecki Peter (Veronica) mtecm h 793 Clinton av N
Hajjar Farris M (Mabel) porter E W Edwards h 399 Tiam dr Iroind
Jeanette hub teen St Mary's Hosp r 1726 Portland av
Laraine nlc sec Nixon, Hargrave, Devans & Dey r 289 Thum dr Iroind
Nora nlc sec Northwestern Mutual Life Ins Co r 399 Thum dr Iroind
Hak Chas A formn Gleason's r 43 Pappy Iroind
Hake Doris II nurse Roch Burton r 37 Berkshire
Milton (Doris) (Emma) h 230 Conkey av
Hakes Andrew S (Margt E) h 60 Hubbell pk
Betty Ann clk Coml Controls Corp r 144 Inglewood dr
Helen E Mrs sec Leon M Hakes Inc r 144 Inglewood dr
Leon Gable clk PO h 114 Ridgus
Leon M (Helen E) pres Leon M Hakes Inc h 144 Inglewood dr
Leon M Jr, USA r 144 Inglewood dr
Leon M Inc, Leon M Hakes pres Mrs Helen E Hakes sec mfgs apt heating equip 330 East av rm 412
M Gertrude clk WUT Co h 47 Trump
Robt L (USA) r pres Leon M Hakes Inc h 144 Inglewood dr
Hahn Mitchell J mach opr h 252 Clinton av N
Hahy Betty D nlc sec U of R School of Medicine & Dentistry r 155 Linden av Br
Lilly F Mrs corp sec Saml Hahaby Inc r 155 Linden av Br
Louise E Mrs optical wkr h 3 Van
Saml A (Lilly F) pres-treas Saml Hahaby Inc h 155 Linden av Br
Saml Inc, Saml A Hahaby pres-treas Mrs Lilly F Hahaby sec mfrs soap powder and insecticides 482 Clinton av S
Wm P stock mgr Cook Coffee Co r 3 Van
Halbe Mae L r 700 Sevens pkwy
Halber Henry (Erika) tailor h 60 Wilson
Halbert Helen Mrs h 360 Main E
Halbig Arnold A utcmn Berger Bros Electric Motors Inc r 46 Seminoe way Br
Halbleib Anna M r 377 Aberdeen
Edw A (N Elsie) h 3755 Lake av
Edw K chfr West High sch r 169 Avalon dr Br
John D h 377 Aberdeen
Karl E drftsmn r 3750 Lake av
Wm F eng U of R r 45 Shelwood rd Ptsd
Halbmeyer Ernest (Theresa) asmlbr Gleason's h 96 Texas
Halbrank Robt H (C Celine) mach Rochester Bevel Gear Co Inc r 100 Alden rd Gr
Halcomb Vivian marsh shop Whitcomb Castle Co r 214 Meigs
Halcs Georgia E atndt Roch State Hosp r 1600 Smith av
Halchne John (Helen) crase opr DPW h 62 Chestnut
Haldeman Geo h 211 S Fitzhugh
Harry G asst eng State Army h 1110 Monroe av
Hallen Fred, K Pk h 40 Martin
Ida Mrs seapl specialist 14 Franklin rm 1303 h 15 Fernington dr Br
Ruth appr social wkr Roch State Hosp r 15 Torrington dr Br
Halderman Roger L (Emma M) drftsmn Gleason's h Manchester
Halempis Clara T wid Jas N h 28 Riehard
Nicholas J (Laura F) EK Co h 450 Remington
Hale Alice F sismn Independent Gasoline & Oil Co r 12 Beecheroff dr Ga
Ambruse B (Grace B) emp h 235 Linden
Andrew B r 218 Edgerton
Andrew B (Helen) bus npr h 138 Bowman
Arth r 81 Atkinson
Arth J (Lillian F) F Pk h 225 Laney rd
Austin J (C Bernice) cable mkr h 82 Amsterdam rd
Carrie B wid John r Sheraton Hotel
Clara A wid Wm II h 19 Prince
Clinton mech Parker White Trucks Inc r Macedon
Donatli (Daryl) (Haleburn Sanitarium) h 34 Meigs
Dora C wid Jas h 6 Diamond pl
Edith buyer SL&G Co r 784 Humberby rd Ga
Edw emp NYU r 1459 Spencerport S'port
Elsa K Mrs bkpr EK Co r 155 Park av Ga
Emma C Mrs clk Dick's Pet Supplies r 1309 Plymouth av S
Emmett J bread wrapper Continental Baking Co Inc h 755 Lake av
Ezra A (Josephine B) pres The Lawyers Co-op h 218 Edgerton

HALE
Frank (Susie) lan h 81 Atkinson
Frank Jr r 81 Atkinson
Fred F (Spring Coffee Shop) r 70 Kirkland rd
Geo A bottler GB Co Inc r 755 Lake av
Gen L tech Strong Mill r 81 Atkinson
Guss stock mn Roch Stationery Co Inc h 93 Saratoga av
Harrison W (Phyllis) emp B&L O Co h 54 Margaret
Hazel Mrs fcty wkr h 65 Curtis
Helen V asmlbr SC Co r 138 Bowman
Henry M (Frances E) chauf Brighton Place Dairy h 35 Cambridge
Jas (Verry) h 71 Prospect
Jas II (Dora C) died May 17, 1954
Jas L (Thelma W) genl mgr Valley View Creameries Inc h 45 Hastings la Iroind
John C (Edith) production serv TI Co's h 784 Hlnehey rd Ga
Jos B asst supt BK Co h 106 Sagamore dr Iroind
Kenneth camera wkr Ed Co r 121 N Union
Kenneth W (Dorothy M) K Pk h 9 Blch
Kenneth W Jr, stock clk II C Johnson Agencies h 9 Elgin
Lillian F Mrs tel opr NY Tel Co r 225 Laney rd
Lloyd store mgr A&P r 45 Hartsdale rd Iroind
Louise V Mrs nurse Highland Hosp r 81 Atkinson
Munor Inc, Walter L DeWind supt 1043 to 1073 Lake av
Mary M Mrs of sec Irving E Booth r 47 Mivalve ter
Paul C (Emma F) bus opr Roch Transit Corp h 1309 Plymouth av S
Phillip E (Evelyn) electu formn Fantaei Elec Inc h 150 Jersey
R Glenn (Tina H) rep Bucho & Co h 1400 East av
Rita M emp Deben h 70 Kirkland rd
Robt nlc sec Roch Museum of Arts & Sciences h 555 Dewey av
Rohr midr Am BS Co h Avon
Ruth II mtee wkr h 223 North
Sharon r 71 Prospect
Shirley M emp Deben r 70 Kirkland
Staudt (Adeline M) putr 34 LaFlore r do
Steele Mrs nurse's aide Haleburn Sanitarium r 1100 Park av
Thos A chem EK Co Navy Div h 681 Penfield rd Br
Tina II Mrs (Investographs) and pres-treas Ontario Finance Corp r 1400 East av
Virginia A mach opr Roch Envelope Co Inc r 138 Bowman
Wm B 2d, asst sls mgr Lawyers Co-op r 50 Web-mansett dr Ptsd
Haleburn Sanitarium (Donald Hale) 213 Alexander
Halecki Albert P (Marian) fcty wkr J Hungerford Smith Co r 16 Oakman
Darl clk SL&C Co r 993 Clinton av N
Stanley (Kath) bus opr h 993 Clinton av N
Haley sec Hely and Holey
Darl W (Mildred) drftsmn TI Co's r 1949 Clinton av N
David (Haley's Restaurant) h 43 S Wash
Donald F (Mary M) rollr CT Co h 77 Delray rd
Edw A emp U of R r 188 Raleigh
Eliz W nurse r 120 Weldon
Eliz W research tech U of R School of Medicine & Dentistry
Elmer (Mona) tool-die mkr r 95 Mason
Herbert J (Frances F) v-pres-mgr CT Co h 91 Elm-more rd Br
June r 150 Parkside av
John E (Regina M) enf insp ALM Co h 539 Cedar-wood ter
John J (Cereola A) pollee RP'D h 42 Rasmun av
LaVeru F (Sally A) EK Co h 50 Wren
Laverne, K Pk r 8 Kay ter
Lennard F press opr Roch Mfg Co h Ontario
Lewis W (Elen) barber h 125 Meadowbrook rd
Louis S clk Esso Standard Oil Co r 18 Bahrich dr
Louis V platform mn Ry Exp Agency Inc 55 Joseph av r Spencerport
Marion E ins h 25 Love
Mary A atndt Roch State Hosp r 1000 South av
Mary M nurse Dr Geo A Hilleman h 113 Harvard
Mildred K Mrs of sec RT Corp r 1949 Clinton av N
Silvester J auto parking h 214 Verona
Theresa M tchr School 17 r Livonia
Thos brewery wkr GB Co Inc r 75 Chestnut
Thos D claim adj Am Lumberman's Mut Casualty Co of Ill h 259 Windsor rd Gr
Walter J platform mn Ry Exp Agency Inc 55 Joseph av h Spencerport
Haley's Restaurant (David Haley) 35 N Wash
Hainenny Gen A (M Helmi) mtee mn h 133 Rossiter rd
Hailbrinton Henry nite desk cks Normandie Apt Hotel h 74 Nellis pk
Halle Floy F sismn r 926 Avenue D
Halk Fredk (Lottie G) dentist 100 Sullim rm 12 h 100 Inglewood dr
Fredk J (Mildred) dentist 14 Franklin rm 708 h 442 Rugby av
Wm (Helen) bkpr r 133 Rosemary dr

FRAYSIER-BRUMBER CORP. REAL ESTATE BUILDERS OF BETTER HOMES INSURANCE HI llside 1105 920 WINTON ROAD S., BRIGHTON HI llside 3322

CLINTON AVE N 1955

458

SAVINGS  
MORTGAGE LOANS  
LIFE INSURANCE  
SAFE DEPOSIT BOXES

YOU MAY DEPOSIT UP TO \$10,000 IN ONE NAME . . . UP TO \$20,000 IN A JOINT ACCOUNT

Community SAVINGS BANK

MEMBER  
FEDERAL  
DEPOSIT  
INSURANCE  
CORPORATION

4 OFFICES: MAIN & CLINTON • 21 EXCHANGE ST. • 412 RIDGE RD. WEST • 258 WARING RD.

JAMISON

—Lloyd L (Emily L) tool mkr h 172 Alexander  
—Behindler Corp, Lloyd A Jamison pres-treas Frank H Ferris see heating contrs 1415 Hudson av  
—Wilhelmine tchr Sch 17 r 383 1/2 Itayward av  
—Wm Rev r 246 Alexander  
—Wm A Jr (Patricia B) instr U of R r 3 Castle park  
Janor Savannah Mrs r 32 Holland  
Janack Albert (Cecelia) jan U of R h 80 Rosewood ter  
—Albert studd r 80 Rosewood ter  
Janas Albert (Josephine M) punch press opr h 247 Jay  
—Chester L (Martha) supvr HM Co Inc h 159 Dunn  
—Jos J (Glady's) carrier PO 216 Cumberland h 192 Kilmar  
—Josephine M Mrs clk US Veterans Administration r 247 Jay  
—Leonard J (Frances) optical mldr Wollensack's h 171 Berlin  
Janatta Louise V see EK Co r 178 Orchard  
—Marguerite A tchr r 173 Orchard  
Jane Laura wid Carl h 783 Clinton av N  
Janekuk Hopyra h 200 Baden  
Janecovus Frank E Jan r 271 North  
Janeczak Anna A Mrs asmlr h 78 Sobieski  
—Constance A asmlr r 78 Sobieski  
—Helen D Mrs baster H-F Co r 56 Klein  
—Jos F (Helen S) mgr Walter Wojtczak h 56 Klein  
—Ray S (Anna A) buffer HM Co Inc r 1001 Joseph av  
Janeczowski Frank (Stephanie) tailor h 34 Zygmunt  
Janewas Jas (Marguerite) sta atndt h 50 Spencer  
Janeeck Mary J nurse supvr Strong Mill r 93 Shelbourne rd  
Janee see Jaynes  
—Almond (Onnalee E) pntr h 890 North  
—Eros B (Ruth A) slsmn Maccham Pontine h 1972 Ridge rd W Gr  
—Freida waitress University Club r 25 N Union  
—Frieda h 401 Andrews  
—Furniture & Appliances (L Jane Zenkel) 300 Norton  
—McClrri A Mrs clk Neisner Bros Inc r 25 Cragg rd Gr  
—Mildred S Mrs prin Sch 23 r 472 Harrogate dr Pnld  
—Onnalee E Mrs pkr French's r 890 North  
Janet's Beauty Salon (Mrs Janet Gordon) 14 Franklin rm 404  
Janetos Geo (Marion Realty Co) h 20 Southern pkwy Br  
Janetie Emil A (May) wch sls mgr Burke Steel Co Inc h 76 Timpat dr Chili  
Janey's Aloizos mtee Todd's h Rush  
Janjaks Anastazja Mrs clk H-F Co r 173 Kilmar  
—Jann Mrs baster HM Co Inc r 285 Randolph  
—Jos (Stanislava) tailor h 1045 Hudson av  
—Jos A (Jean) tool-die mkr h 285 Randolph  
—Jozef (Anastazja) mach opr H-F Co h 173 Kilmar  
Janek Anna wid Wm h 9 Woodford  
—Claude A (Adeline A) electn h 343 Remington  
—Herbert F (Dorothy D) v-pres-treas T H Green Elec Co Inc h 328 Somershire dr Ironrd  
—Robt C USA r 343 Remington  
—Walter 160 Scio  
Janicke Dorothy C Mrs clk EK Co r 912 Winton rd N  
—Michl J (Kathryn) porter Natl Cash Register Co h 342 University av  
—Richd M (Dorothy C) clk h 912 Winton rd N  
Janicki Michl (Sophie R) optical wkr h 831 Norton  
Janice Dianne E tel opr RT Corp r 110 Cleon  
—Harriet wid Andrew P h 198 Cleon  
—Helen Mrs, EK Co h 822 Norton  
—John J (Eleanor H) mach Gleason's h 110 Cleon  
—Patk J (Ruth) wldr h 122 Saxton  
Janis Arth tool mkr Hilton Tool & Die Co h 92 Pomona dr Gr  
—Raymond J (Alice S) asmlr h 66 Brookhaven ter  
Janisewski Anna Mrs hdw 988 Hudson av  
Janish Lena restr wkr r 271 Lyndhurst  
Janiszewski Anna wid Chester h 983 Hudson av  
—Chester (Anna) died Apr 23, 1954  
—Jos lab Frankel Bros & Co Inc r 951 Garson av  
Janit Car Washing Corp, Ross W Thompson pres-sec VanBuren M Hansford v-pres-treas 34 Winton rd N br 195 Main W gas sta 167 do and 662 Ridge rd W  
Janke Ovidia ofc wkr h 5 Edgeland  
Janokski Conrad F (Marie S) fety wkr h 477 Wilkins  
—Conrad F Jr (Ethel C) drtsmn Coml Controls Corp h 266 Parsells av  
—Ethel C Mrs tel opr RT Corp r 266 Parsells av  
—Victor J (Helen) contrt 739 Hudson av h 161 Friederich pk  
Janokwik Agnes A supvr Neisner Bros r 820 Avenue D  
—Frank J (Helen E) ptnr mkr h 114 Warsaw  
—Genevieve Mrs nurse Jewish Home r 2910 Culver rd Ironrd  
—Helen R sten EK Co r 114 Warsaw  
—John W h 820 Avenue D

JANKOWIAK

—Louis J (Julia R) prsr H-F Co h 29 Pulaski  
—Mary V lens insp Wollensak's r 820 Avenue D  
—Viola I tailress r 820 Avenue D  
—Walter L (Agnes R) lathe opr Wollensak's h 73 Warsaw  
Jankowski Casimer E (Julia) carrier PO 216 Cumberland h 40 Laser  
—Casimir B (Verna T) clk PO 216 Cumberland h 152 Ashwood dr  
—Florian (Jennie) pntr h 148 Townsend  
—Jos J (Bertha) mason h 741 Norton  
—Leon P (Helen W) fnsh h 143 Friederich pk  
—Marion Mrs clk SL&C Co r 63 Laser  
—Marshall (Marion) carrier PO h 82 Laser  
—Raymond (Barbara) USN h 23 Loomis  
—Robt W (Joan) EK Co h 12 Conkey av  
—Shirley A tel opr r 143 Friederich pk  
Jankuras Vincent (Ann) stock clk h 12 StJacob  
Janjaks Jungis (Kotyrna) pnch press opr h 565 Hudson av  
—Louise C Mrs transcriber EK Co r 35 Myrtle Hill park  
Jann Henry W (Glady's R) dentist 820 Avenue D h 22 Saratmore circle Ironrd  
Jannain Elsie A fety wkr r 421 Lexington av  
—Isabel F fety wkr r 421 Lexington av  
—May E fety wkr r 421 Lexington av  
—Mildred J fety wkr h 421 Lexington av  
Jannatta Clara wid Henry h 173 Orchard  
—Eleanor P clk Camera Wks r 173 Orchard  
—Marguerite A tchr Sch 30 r 173 Orchard  
Janneck Alf (Blanche L) tailor h 92 Richmond  
—Chas L (Mary) h 52 Bielie ter  
—Geo P (Betty) set-up mn Wollensak's r 106 Alden rd Gr  
—Henry G bus uphol h 170 Berlin  
—Josephine wid Wm h 170 Berlin  
—Mildred C hairdres r 2320 Clifford av  
—Willard H (Allender G) sr eng Roch Products Div GM h 177 Forgham dr Gr  
—Wm lab r 76 Hollister  
Jannette Jas florist Salmon Florist Shop r 384 Platt  
Jansson Edla r 540 Winton rd N  
Jane & Solomon (Casper L Solomon) lwys 8 Exchange rm 612  
Janus David S (Anna) furns 127 Clinton av S h 31 Winton dr Br  
Januski Michl pntr h 11 Rome  
Janosko Esther hseprk The Greyhouse r 62 Kingston  
—Robt mach Genesee Tool & Die Corp r 50 Pardee rd Ironrd  
Janovsky Anne M, sr tch U of R Sch Medicine & Dentistry r Busbnell's Basin  
Janowicz Denah R Mrs see Sch 41 r 35 Hollywood  
—John (Beulah R) mach Pfaudler Co h 35 Hollywood  
—Jos K (Lottie) baster H-F Co h 21 Hall  
Janowski Cath B bkpr Mooney-Keechly Inc r 720 South av  
—Edw G (Helen T) chauf h 3 Peckham  
—Bileon D sten Employers Liability Assurance Corp r 1490 Monroe av  
—Ester hosp aid r 63 Kingston  
—Harry F (Stella) electn Dwyer Elec Co Inc r 40 Seabrook  
—Henry M plumb 707 Norton h do  
—Jos (Frances) pntr h 14 Mitchell  
—Jann B clk Security Trust Co r 1430 Monroe av Br  
—Louis baker Mohegan Co h 15 Carl  
—Martha V (Mrs Henry M) died Oct 21, 1953  
—Michl lathe opr Ilex Optical Co Inc r 11 Rome  
—Peter (Cath E) custdn Roch Pub Library, South Av Br h 729 South av  
—Richd E (Mary) electn h 255 Avenue C  
Janowsky Belle F typy Roch Museum of Arts & Sciences r 125 Shepard  
—Rose Mrs h 125 Shepard  
Janst Helen A nurse Strong Mill r 104 Manor pkwy  
Janse Hubert E clk r 17 Edith  
Janzen Abr (Amanda) mason h 61 Plover  
—Amanda Mrs mach opr H-F Co r 61 Plover  
—Arnold screw mach opr A G Koddiss Screw Products Co Inc h 219 Aragon av Ironrd  
—Edmund (Eileen) gdr h 430 Bway  
—Eloise waitress, Tut's Hut, Restr h 614 Bread W  
—Elwood (Rose) meeh h 88 Jackson  
—Everett mach opr Roch Mfg Co h Palmyra  
—Fredk A gear ctr Gleason's r 678 Meigs  
—Frery (Frances) chef h 125 Bloss  
—Jacob (Jeanette) mason h 1393 Norton  
—Jos A USA 678 Meigs  
—Jeanne r 490 S Goodman  
—Jos B mldr h 94 Winchester  
—Jos C (Marie L) photog D&C r 311 McGuire rd Gr  
—Leon tailor H-F Co h 1333 Ridge rd E, Ironrd  
—Wilhelmina wid Anton T H h 878 Meigs  
Janzon Carl L (Addie M) h 224 Avis  
—Carl O (Elizabeth A) set-up mn h 88 Morningside pk  
—Harold F (Olive B) (H M H Service Center) gas sta h 1509 Main E

JANSON

—Hermine Mrs caretaker Congregation Agndas Achlu Nusch Arce r 25 Morris  
—Joyce ofc wkr Qualtol Beverages Inc r 1509 Main E  
—Marlyn (Anna) Indry wkr r 131 River  
—Monica wid Frank A h 4015 Lake av  
—Voldemar S (Hermine) Jan Strong Mill h 25 Morris  
Janssen Donald (Marie) r 26 Ellington rd  
—Fredk (Anna D) mtl wkr Ward G Bogert h 125 Pool  
—Mangus (Eise) wch repr 119 Main E rm 325 h 8 Benedict dr Cobll  
—Went V (Pauline) car greaser RG&E Corp h 447 Ridge rd Web  
Jansson Herbert E (Persis E) acct h 28 Colonial road  
—Jane clk r 490 Norton  
—Theo E designer Camera Wks h 82 Willowbrook rd Gr  
—Thos (Lillian M) chauf h 499 Norton  
Jantchi Ethel Mrs smstr SL&C Co h 287 Laurelton rd Ironrd  
—Jos (Margt) meat ctr Robt G Schaffer h 325 Brandon rd Ironrd  
JANUS ALFRED F (Manetta) v-pres Genesee Valley Union Trust Co 19 Main W, Zone 14 tel LCoast 8400 h 66 Bayers dr Ironrd  
—Casey P (Pearl) shoe ftr h 84 Alphonse  
Januskevics Ina Mrs waitress University Club r 20 Sigel  
—Val (Ina) h 20 Sigel  
Januskevius Kazys (Brona) jan EK Co h 268 Alphonse  
Japp Hoy S (Barbara J) x-ray tch US Veterans Admin h 18 OK ter  
Jappu Abr J pres-treas Cobbs Hill Grill Inc r 155 Cobb ter Br  
Jaques Beverly C Mrs tchr Madison High Sch r 1170 Genesee  
—Paul B studd h 1170 Genesee  
Jaquish Jacqueline H insp r 1196 Lake av  
Jaquith Amos B (Eliz L) elec eng RG&E Corp h 609 Main E  
—Howard R (Joyce G) eng TI Co's h 23 Ridgedale cir Gr  
Jardin John pntr h 74 Jewel  
—Theo pntr r 74 Jewel  
Jardine Bruno R (Theresa J) mldr Am Brake Shoe Co h 1195 Maple  
—Cameron M (Lillian V) reprmn h 419 Flower City park  
—Chas H (Estelle A) clk LRT Co h 16 Velox  
—David F (Claribel R) asst formn h 124 Knickerbocker av  
—Eliz L sten r 6 Burke ter  
JARDINE JOHN W (Alma N) chairman of the board Genesee Valley Union Trust Co 19 Main W, Zone 14 tel LCoast 8400 h 1127 East av Zone 7 res tel WMonroe 2725  
—Louis E (Frances) pipe mn RG&E Corp h 208 Independence  
—Marion fety wkr r 75 Avenue A  
—Reginaud A (Mildred L) h 1882 Lake av  
—Wm mach Keystone Bldrs Supply Co Inc r 55 Swansea pk Gr  
Jardino Flore (Mary) mach opr h 1835 Norton  
Jare Furniture Co (Joseph Aratari) 119 Rosewood ter  
Jaret Julian (Margt) slsmn High Speed Hammer Co Inc h 150 Tryon av Englewood, NJ  
Jarisz Andri stockmn SL&C Co r 23 Kelly  
—Peter alpr Wilson & Co Inc r 23 Kelly  
Jarold Properties Inc, Jacob Wisman pres real est 133 Clinton av S rm 1  
Jarosinski Cath A wid John h 1015 Hudson av  
—Stephany Mrs racker HM Co Inc r 1 Zimmer  
—Wm W (Stephany) h 1 Zimmer  
Jaroslowski John (Cath) lab h 18 Lincoln  
Jaroszek Wm service slsmn Scanlon Lewis Genl Tires Inc Albion  
Jaroszewski Mary R fety wkr r 181 Furlong  
—Rita E clk Met Life Ins Co h 181 Furlong  
Jarovsky Julius (Lillian) spl delivery PO 216 Cumberland h 100 Huntington pk  
Jarred Geo C h 131 Fulton av  
Jarrell Gertrude P ofc clk E W Edwards r 46 Meigs  
—Jos S (Shirley) pres h 174 8th  
Jarrett Alvin (Ruth) lab h 223 Troup  
—Dorothy silk fnshr Beck Cleaners & Dyers r 40 Bronson av  
—Emma R, EK Co h 430 Ormond  
—Geo B (Emma L) car washer h 430 Ormond  
—Wilbur H (Drusilla) chauf Atlantic Refining Co h 1840 Lyell av  
Jaris Mary C Mrs clo wkr Louis Gorenstein r 93 Brookhaven ter  
—Walter J (Mary C) K Pk h 93 Brookhaven ter  
Jarval Toivo I clk LRT Co h 15 Amherst  
Jarvie Dewey N (Margt) supt h 24 Arnold pk  
—Thos B studd r 2 Devon rd  
—Wm N (Helen R) supvr RG&E Corp h 2 Devon rd  
—Wm N Jr, USA r 2 Devon rd  
—Wm Y (Isabella) miller h 179 Meigs

**EXCHANGE LUMBER COMPANY INC.**  
551-563 Lyell Ave. U. S. Gypsum Products Tel. GLenwood 2300

CLINTON AVE N 1955

536

COOK IRON STORE CO. - BAKER 1990
HEAVY HARDWARE IRON - STEEL SUPPLIES FOR HOME BUILDERS - CONTRACTORS - PAINTERS - INDUSTRIES - HOME OWNERS
HAPPY COOKING METERED BOTTLED SERVICE GAS 120-128 ST. PAUL ST.

ARRY P. PPERT ealtor

re You uested in YING or ELLING REAL STATE?

ve Will elp You BUY or SELL IT WISELY"

elephones II lside 4188 4189

1697 nroe Ave. ighton chester 18

Copies of this Directory are available in Directory Libraries in Cities all over the country. The City Directory is a Catalog of Your City

LENHARD

- Chester T (Helen) pipe ftr B&O h 476 Lee rd
Earl A (Dolores C) wdr K Pk r 15 Inwood
Edw J (Sophie) K Pk h 98 Campbell pk
Eliz Mrs emp Huloid Co r 51 Burrows
Eliz C assembler r 53 Dale
Elmer E (Agnes A) mach h 136 Holworthy
Evelyn J Mrs waitress Green House Lunch r 19 Louise
Geo A optical wkr r 122 Dakota
Gerald L, USA r 19 Louise
Grace Mrs typ YMCA r 45 Kron
LENHARD H P & SONS INC, Henry P Lenhard pres
Kenneth P Lenhard v-pres Austin H Lenhard sec-treas
plumbing and heating engineers and supplies
retail 1546 Lyell av Zone 6 d.al Glenwood 8448
Henry P 136 Holworthy
Henry P (Jessie M) pres II P Lenhard & Sons Inc
h 9 Canton
Jas A (Jane L) prutr Lawyer's Co-op h 1066 Cold-water rd Ga
Jas M emp Deleo r 65 Campbell pk
Lucret M r 65 Campbell pk
John F (Barbara B) butcher TP Co Inc h 144 Camp-bell pk
Jos (Frances) lens grinder h 1509 Jay
Jos J (Eliz) mach h 51 Burrows
Kathleen M Mrs teller LRT Co r 967 Chili av
Kenneth P (Marjorie) v-pres II P Lenhard & Sons
Inc h 640 Bldgmont dr Gr
Lawrence O (Dorothy A) plantman Pavillion Creamery
Co Inc h 104 Campbell pk
Leslie (Mary) (Hilton Tool & Die Co) r 10M Ram-onna
Mary B wid Eas P h 103 Santry
Otto G (Eva H) slitter K Pk h 65 Campbell pk
Richard r 51 Burrows
Richd emp Rochester Brewing Co Inc r 285 Oxford
Richd J (Kath) appr tool mkr Roch Mfg Co h 967
Chili av
Robt C, USN r 136 Holworthy
Robt D (Swendolyn) elec eng h 10 Ramona pk opt
M
Robt P (Ruth) h 90 Campbell pk
Rudolph M (Rose M) formn Genl Baking Co h
1181 Genesee
Sophie candy wkr Fanny Farmer Candy Shops Inc
r 98 Campbell pk
Verda Mrs fcty wkr Deleo Co h 9 Caffery pl
Wm J (Evelyn J) yardmn GB Co Inc h 19 Louise
Wm P (Florence A) h 122 Dakota
Lenhardt Carol tech Genesee Hosp r 292 Chestnut
Ridge rd Chili
Geo H (Helen P) optical wkr h 705 Chili av
John P (Emily M) super h 61 Beaufort
Mary studt r 35 S Wash
Philip (Theresa) optical wkr h 707 Chili av
Warren II studt r 705 Chili av
Lenhart Barbara wid Wm r 35 Sherwood av
Chas G (Florella) phys 277 Alexander rm 907 h
22 S Union Sp'ort
Leni Dominican sector Frankel Bros & Co Inc r 24
Davis
Serafino (Gomenica) h 248 Davis
Lemin Jas (Mary) K Pk h Fernwood pk
Leonard Arth W ofc mgr Improved Order of Red Men
r 100 Ghbs
Byrne insp Capitol Engineering Associates r Bat-avia
Cath L Mrs statistician Ann Red Cross r 25 Chander-
ler
Chas F (Lois J) buyer Eastman Kodak Co, Navy
Div h 16 Bateau ter Ironrd
Dorothy II Mrs ofc sec Hazel-Atlas Glass Co r
Scottsville
Edith W insp Todd's r 4390 StPaul Blvd Ironrd
Edw W clk PO h 580 Magee av
Eng (Genevieve) mech EK Co h 259 Bryan
Florence r 553 S Goodman
Geo E (Mary) fcty wkr h 60 Lake View pk
Geo V (Dorothy) production eng SC Co r Scotts-
ville
Geo V III emp SC Co r 50 Rochester Scottsville
John r 485 Oxford
John insp Capitol Engineering Associates r Batavia
John T (Anna) carrier PO h 143 Maryland
Julia r 301 Lake av
Kath Mrs, Red Cross wkr r 25 Chandler
Lois accompanist Monroe High sch r 16 Bateau ter
Ironrd
Muel L r 56 Redwood
Miehl r 71 S Union
Patk J (Eliz) h 1923 Main E
Raymond W (Lorraine B) chauf Dollinger Corp h 314
McCail rd Gr
Robt C (Georgia M) r 580 Magee av
Robt P (Sarah L) carrier PO h 137 Cheltenham
rd
Sarah L Mrs clk Bird's Eye Div r 137 Cheltenham
rd
Thos S, senior eng aide Barge Canal Terminal r Hen-
rietta
Wm J (Evelyn) boiler opr RG&E Corp h 82 Wal-
bar
Wm J packing supvr Fesco Industries r 4390 StPaul
Blvd Ironrd
Lemux Ann R stat clk Strong MH r 320 Beres-
ford rd
Fredk F (Ruth C) pres Roch Electrotypic & Engraving
Co and v-pres Printing Plates Inc h 200 Oak
lane Br
Geo C (Inez) pres-trans Printing Plates Inc and sec-
retary Roch Electrotypic & Engraving Co h 75 Ell-
ingwood dr Pistd

LENNOX

- Jas G (Margt) asmrn Roch Electrotypic & Engraving
Co r Butter Milk Hill rd Pistd
Jean P studt r 320 Beresford rd
John G drftsmn Plauder Co h 71 Greenfield rd
Gr
Marjorie h 27 Marlow
Shirley Mrs dental asst Dr Barnetl Frank r 54
1de lane Br
Walter S (Marjorie) v-pres Roch Electrotypic & En-
graving Co and v-pres Printing Plates Inc h West
Lake rd Genesee
Wilfred (Mildred) atndt h 632 Brown
Wm C (Lois K) exec v-pres Roch Electrotypic & En-
graving Co and sec Printing Plates Inc h 320
Beresford rd
Leno Harold (Eliz) driver The Western Express Co h
Waltham
Ralph E (Laura) auto mech SVO r Macedon
Lenou Dorothy Mrs h 120 Chestnut
Lenora Sosa Co (Lonia DelCorvo, Frank D Magin) souh
mfrs 42 Fernwood av
Lennus John G studt r 1100 S Goodman
Peter B studt r 1100 S Goodman
Lense Cornelius agnr r 392 Bway
Lensehnek Arnold J tool and die mkr Roch Mfg Co r
43 Savannah
Lensing James R emp Huloid Co h 71 Kirk dr Br
Lingdaen wid Herman J h 15 Seabrook
Thos F (Kath J) clk PO h 71 Kirk dr Br
Lensephnik Alim A mach opr Roch Europeo Co Inc r
43 Savannah
Arnold G tool mkr h 43 Savannah
Else r 43 Savannah
Leut Relia W Mrs h 125 1/2 Meigs
Leutem Ernest (Madeline) contr and carp Piecero to h
28H Oxford
Lentine C Chas (Theresa) mach opr Davenport Machine
Tool Co Inc h 840 Smith
Chas (Philopha) h 102 Carter
Dominic mach opr Davenport Machine Tool Co Inc
r 636 Smith
Frank (Mary) repr mn Rochester Store Fixture Co
h 139 Rohr
Geo emp Roch Folding Box Co r 152 Gilmore
Gerardia wid Salvatore h 636 Smith
John (Mary) clk PO h 237 Lettington dr Ga
Jos (Phyllis M) tinsmith h 191 Webster av
Madelyn E bmo r 15 Rowley
Murtid wid Lorenzo talloress h 152 Gilmore
Sam V (Jennie) poultry 249 Central pk h 239
Springfield av
Lentini Jos P (Florence) cabt wkr h 502 Jay
Sabastiano (Mary) barber S & M Barber Shop h
26 Harvest
Lenthoop Marie S Mrs sorter Roch Button h 325 Rut-
gers
Lentz John II (Corra) bindery wkr Lawyer's Co-op h
2015 Spencerport rd
Ricend M (Clara M) prtr h 368 Augustine
Walter F (Anna D) formn EK Co, Navy div h 44
Fillmore
Lentzer Alvin L lens plshr r 81 Thomas
Christ (Anna) h RT Corp r Penfield
Wilbert (Cath M) carrier PO h 155 Beuton
Lenny Wasyl (Nada) mech h 571 Glide
Lentz Carl (Edith A) EK Co h 78 Parsells av
Edith Mrs insp Stecher-Traums r 449 Driving Park
av
Janet (Anna) optical wkr h 14 Avenue A
Emil B tel opr RT Corp r Penfield
Mary G emp RT Corp r 262 MtRead Blvd
Percy C (Viola D) mach h 46 Alice
Richard E (Sally) mach opr h 1369 Main E
Lentz Andrew J (Virginia) (Andy's Service Station) r
4150 Dewey av Gr
Anthony J (Marion) genl wkr Shigel Mfg Co h 526
Central pk
Jas M (Frances) crane opr h 1 Laurel
John R (Ellin) pres John R Lentz Plating Co Inc
h 138 Aldine
John R Plating Co Inc, John R Lentz pres 187 N
Water
Louis (Rose M) cabt mkr Hopeman Lumber & Mfg
Co Inc h 414 Pullman av
Michl N (Josephine) clo wkr h 292 Saxton
Peter mach opr h 141 Clifton
Lenzo Saml J (Amelia A) gas plant RG&E Corp r 50
Alpha
Leo Abbie Mrs r 19 Richmond
Aldridge L (Anna A) clk Mohican Stores Inc h 855
Genesee Park Blvd
Aldridge L Jr emp Rectigraph Co r 855 Genesee
Park Blvd
Alf J h 184 Glide
Alf J (Corn P) production formn Consolidated Mach
Tool h 11 Earl
Alf J Jr, USA r 11 Earl
Alf J emp Genesee Hosp r 64 Manhattan
Angelina C Mrs v-pres The Saratoga Marble & Tile
Co Inc r 163 Saratoga av
Arth appr eng Bastian Bros Co r 20 Bielle
Arth J (Alice A) shmtlwrk h 64 Manhattan
Arth P chauf r 11 Earl
Arth W Jr (Ida) dept mgr h 20 Bielle ter
Beverly ofc sec Robot Electric & Appliance Co r
164 StSuzair
Chas (Angelina) v-pres Leo & Sons Inc h 222 Taft
av Ironrd
Danilano (Christine L) shear opr F L Heughes & Co
Inc h 994 Garsun av
Dolores M emp EK Co r 24 Potomac
Donald F (Lois A) prtr h 61 Hoeltzer
Dorothy S clk r 19 Richmond

LEO

- Eliz Ann clk r 24 Potomac
Eng (Aladain) carrier PO h 733 Norton
Eng W (Betery) carrier PO r 733 Norton
Frances wid Rosario h 227 Dewey av
Francesca Mrs baster H-F Co r 221 Saxton
Geo C scrap handler SC Co h 184 Glide
Henry F (Nelka B) emp Deleo h 61 Hoeltzer
Henry W (Berouice V) frame chaser Consolidated Mach
Tool h 24 Potomac
John r 176 Main W
John (Eleanor C) time study mn r 26 StJacob
Jos A (Florence M) prtr TT Co's h 170 Danforth
Jos A Jr, ship clk r 170 Danforth
Jos E (Helen) mach r 24 Bielle ter
Julia C wid Arth W h 24 Bielle ter
Julia M h 408 Lake av
Louise A clk DeLuxe Laundry r 189 Frost av
Lucy wid Pasquale h 189 Frost av
Marjorie clk LRT Co r 24 Potomac
Mary E Mrs h 770 North
Richard F studt r 163 Saratoga av
Rosaru (Frances) died May 7, 1954
Russell (Corinne) tile setter Leo & Sons Inc r 227
Dewey av
& Sons Inc, Thms S Leo pres Chas Leo v-pres Mrs
Mary Conna sec-treas tile and marble 249 Dewey
av
Thos D (Angelina C) pres-treas The Saratoga Marble
& Tile Co Inc h 163 Saratoga av
Thos E Jr (Jean J) contr h 11 Bohrich dr
Thos S (Santta) pres Leo & Sons Inc h 249 Dewey
av
Victor C (Jennie A) formn TI Co's h 21 Glasser
Walter F fcty wkr h 19 Richmond
Wm H interviewer Central Trust Co h 410 W Filbert
Wm E Roch
Wm E (Mary C) control room opr h 51 Lishou
Wm F (Mary F) prtr h 16 Spiegel pk
Leo's Garage (Leo J Flick) 228 Brown
Leon Angeline A bank clk Lincoln-Roch Trust r 257
Park av
Anna Mrs h 257 Park av
Anthony L clk Gleason's r 467 Cottage
Frank W (Margt A) research mn h 622 Joseph av
Feres Stadio (Leon Kacherian) photog Powers Ho-
tel
Gertrude J typ Roch Public Library r 467 Cottage
Grace A tel opr NY Tel Co r 639 Thurston rd
Josephine G emp opr h 467 Cottage
Lawrence (Gloria) investigator Retail Credit Co Inc
r 65 Martin
Leonard P metal plshr Wollensak's r 467 Cottage
Leonard R hqr Monroe County Infirmary r 19 Mad-
ison
Louis A (Laura A) prodne dept Hart's Food Stores
Inc h 217 Garsun av
Louis J (Viola) bus opr Roch Transit Corp h 521
Hurstbourne rd Ironrd
Louis J (Mary C) mach h 467 Cottage
Louise wid John h 88 Garsun av
Salon of Coiffure Design (Albert S Jacobs) 5 StPaul
rm 213
Saml (Sadye) (Cambridge Sanitarium) and (Health-
ful Diet Shoppe) h 188 Monroe av
Leon's (Orlando Leonardo) restr 43 Stone
Typewriter & Supply Co (Leon Bronzman) 103 Clin-
ton av S
Leona Alfred truck driver Jefferson Dairy r 50 Clifton
Leonard A Eshida wid Wm J dept mgr SL&C Co h
882 Monroe av
Alice Mrs branch mgr Speedy's Cleaners r 1475
Lake av
Allie Y Mrs atndt Roch State Hosp r 91 1/2 Bronson
av
Ass E (Mildred A) asst civil eng Barge Canal
Terminal h 142 Shelbourne rd
Ang r 64 Atkinson
Beatrice Mrs r 251 Bway
Benj (Jae) K Pk r 218 Albemarle
Bonnie H rep RT Corp r 96 Marlborough rd
Cecelia H Mrs ofc sec Westinghouse Elec Supply
Co h 450 Alexander
Chas A (Kathleen F) emp K Pk h 151 Ravine av
Chas F (Eliz E) tool grinder h 149 Ravine av
Chas L (Clara C) reporter D&C r 1412 Elmwood
av Bt
Clare H (Gertrude) emp B&LO Co r 1650 East av
Donald H, USA r 151 Ravine av
Dorothy nurse Highland Hosp r 184 Eastland av Br
Edw D (Ann) pharm Arndt, Roch Pharmacy h 40
Haverford av Ironrd
Eleanor tel opr RT Corp r 115 Redwood rd
Ella wid Chas r 316 Emerson
Frances E clk RG&E Corp r 169 Earl
Francis (June) chauf h 52 Niagara
Frank (Margt) hqr F L Heughes & Co Inc h 309
Emerson
Geo E Jr (Frances E) asst mgr controls Compl Con-
trols Corp h 169 Earl
Geo W (Esther M) mach h 122 Ravine av
Grace maid StMary's Hosp r 98 Campbell
Harry J, K Pk r 113 Maryland
Helen Mrs clk First Federal Savings & Loan Assn
r 350 Flower City pk
Helena Mrs domestic r 793 Clinton av N
Henry P r 111 Chestnut
Jas r 219 Bway
Jas O (Helen M) bus opr h 550 Flower City pk
John (Alice) city emp h 140 Clifton
John J lawyer S Exchange rm 812 h Honeye Falls
John F hqr RT Corp r Lima
Jas r 166 Plymouth
Josephine Mrs h 79 Herald

CLINTON AVE N 1955

357

Let **ROCHESTER GAS & ELECTRIC** Help You

The skill, experience and services of our Industrial Engineers and Home Service Representatives are at YOUR disposal without charge or obligation.

CALL ON US AT ANY TIME

ROCHESTER GAS & ELECTRIC — LOcust 7000

- GIBSON
- Louis J (Geraldine H) genl mgr Gikas Critikos h 175 Charing rd Ironrd
- Louise Mrs h 17 Philander
- Marjorie J Mrs atndt Stronk MII r 542 Plymouth av S
- Mary E comptometer opr RG&E Corp r 278 Colbourne rd
- Melvin H (Olive R) mteems Central Trust Co h 210 Flint
- Milford (Martha) constn wkr h 443 Hawley
- Norma K nurse h 297 Linden
- Norman J (Mary) eng SC Co h 1535 Blossom rd Br
- Richard chauf h 301 Eway
- Richard D (Joyce) sismn Natl Clo Co r Newark
- Richard G (Dorothy M) binder Case-Hoyt Corp h 202 Fishler rd Ga
- Richard N hlpr Heinrich Motors Inc r 456 Clarissa
- Robert baker Genl Baking Co r 29 Adams
- Roscoe (Dorleath) garage wkr h 27 Clifton
- Thos B (Isabelle A) asst house supt YMCA h 1148 Ridge rd Web
- V Raymond chief agt Am Air Lines Inc h 42 Strathmore cir Ironrd
- Walter M (Winona J) overcoater du Pont h 33 Hubbard pk
- Wm (Barbara) h 314 Havis
- Wm J phys S Fulton av h do
- Winifred, K PK h 312 Lake av
- Giddings Frances W wid Edw Fuller h 270 S Goodman
- Gidlow David K (Edith M) prod eng Deleo h 75 Benton
- Leonard D studt r 75 Benton
- Giebel ace Geibel
- Alf W (Wilhelmina S) chiropractor 790 Clinton av N h do
- Anna E wid Christopher L h 7 Herbert
- Aug F (Eliz F) K PK h 237 Lark
- Clara wid Anselm h 708 Clinton av N
- Cora L Mrs h 111 Lowell
- Dorothy Le clk SL&C Co r 65 Elgin
- Frank J (Isabel C) confn and real est 415 Lake av h do
- Fred (Lottie) r 40 Wooden
- Carret F (Ruth L) mach h 60 Warwick av
- Harry F (Dorothy) asst custdn board of Education h 65 Elgin
- Herbert W (Lydia) emp Gleason's h 72 Delray rd
- Janet L typ Am Lumberman's Mut Casualty Co of Illinois r 60 Warwick av
- Joe carp h 191 Norton
- Lois I clk Genesee Valley Union Trust Co r 415 Lake av
- Richard F (Diana) sis eng The Maurer Co Inc h 1200 Lake av
- Wilhelmina S Mrs interne pub health nurse Health Bureau r 700 Clinton av N
- Wm H hasp atndt r 60 Warwick av
- Giedt Anna, EK Co h 1652 Main E
- Giedt Emanuel E (Frances) missionary h 871 S Goodman
- Giegerlech Virian sten Catholic Family Center r 215 Dartmouth
- Giegnz Vincent (Carolina) tailor h 147 Mohawk
- Giehl Aloysius H (Mary) elec eng SC Co h 180 Yates
- Frances clk E W Edwards r 313 Clifford av
- Oscar J (Ada A) eng HM Co Inc r 12 Beech rd Pfisd
- Philip (Frances C) leather wkr HM Co Inc h 313 Clifford av
- Richard slsmn r 313 Clifford av
- Wm (Jane) tool designer r 28 Lake View pk
- Giehl Elsa Acty wkr h 51 Rutgers
- Giele Wm R (Mary) (Gas Service Co) r 272 Cinnabar rd Ironrd
- Gielow Gertrude R Mrs insp SC Co h 19 Flower
- Walter J (Gertrude R) cln PO r 19 Flower
- Wm Geo (Josephine) jan RT Corp h 737 Park av
- Gienger John A (Clandine C) EK Co h 17 Flower City pk
- Gienke Martha F wid Fred r 44 Requa
- Gienrich Helen engr Blassz Glass Specialties r 298 Whona Blvd Ironrd
- Gierunsky Gertrude studt r 424 University av
- Gierzn Fred V (Betty) dist mgr Vickers Inc h 50 Hollywood dr Br
- Gierzban Klemens prsr h 588 Hudson av
- Gies Irma maid r 574 Hillside av
- Giesch Jos G (Ella W) engr B&LO Co h 79 Cottage
- Gieschen Johann wid Louis nurse r 365 Grand av
- Giese Carl photo engr Culver-Herald Engraving r 9 Forest Hills, E Roch
- Frieda Mrs cafeteria wkr Benj Franklin High Sch r h Lake Crescent dr, E Roch
- Otto H (Rita T) chem K PK h 300 Birr
- Gieske Wm F (Martha E) asmlbr Gleason's h 241 Delmar rd Gr
- Giesman Jas J camera reprmn EK Co h 138 Langford rd
- Giesmann John C (Loretta C) shipper h 126 Rockview ter
- Gieselmann Alice Mrs clk Transamerican Freight Lines Inc r 32 Chippendale rd Gr

- Gietl Andrew (Johanna) wood turner h 334 Roycroft dr
- Eleanor h 480 Joseph av
- Gietz Aug A laundry mgr Mother's Laundry h 3975 Culver rd Ironrd
- Carl H (Mary Ann) (Mother's Laundry) h 3975 Culver rd Ironrd
- Lewis E (Luella) foot comfort service 14 Franklin rd 316 h 135 Maplewood av
- Gielow Carolina S wid Carl r 94 Mayflower
- Gibaldi Jas N (Jennie R) lab h 188 Saratoga av
- Park B (Frances L) hlpr Eber Bros & Co Inc r 93 Ontario
- Giffi Costanzo J (Theresa C) drill press opr h 62 Halford
- Geo J (Mella B) ctr Haloid Co r 121 Lynette dr Gr
- Grazia T wid Pasquale h 33 Wolf
- Giffin Louis L photoz Chick Studios Inc h 246 East av
- Gifford Clarence M (Florence B) (Remington, Gifford, Willey & Williams) lwyr 133 Main E rm 1224 h Honeoye Falls
- Claude (Minnie) h 226 Knickerbocker av
- Donald (Virginia) msch Caldwell Mfg Co h 63 Scranton
- Donald A (Thelma D) drfsmn h 623 Chili av
- Edna H drsmkr 385 Trust av r do
- Fannie Jane h 31 Werner pk
- Francis W (Jean M) Jan Gleason's h 334 StPaul
- Frank (Roberta) acct h 185 Kenwood av
- Fred J wchman Union Trust Bldg h 2644 Edgemere dr
- Helen r 89 Rutgers
- Leroy housemnr r 231 Alexander
- Robert E (Dorothea) formn SC Co h Phelps
- Robert N (Mary Jane) compt opr Mutual Clothing Co Inc h 32 Freeman rd
- Roberta Mrs sten StMary's Hosp r 185 Kenwood av
- Wm H (Isabel) butcher TP Co Inc h 145 W Chestnut, E Roch
- Gift Box The (Gladys Watson) 1097 Culver rd
- Geo mnter The Atkinson Co r 149 N Clinton av
- Gigante Chas mshn h 237 Alexander
- Giganti Lucia wid Quintino h 13 Sibert pl
- Gigee Bernice E h 128 Caroline
- Gigliano John (Ida) fcty wkr h 735 N Goodman
- Giglio Louis (Jennie) piano wkr (E Roch) h 957 Garrison av
- Giglia Chas (Mary) fcty wkr h 1525 N Goodman
- Chas C (Elena) mason h 71 High
- Gall studt r 182 Morton
- Grace clk r 380 Hawley
- Josephine wid Chas J h 182 Morton
- Lucille A music tchr r 182 Morton
- Luigi (Maria) h 142 Campbell
- Mary Mrs mach opr HF Co r 380 Hawley
- Palmino V Jr (Marie G) truck driver Concrete Trans-Mix Corp h 67 Baychld dr
- Salvatore (Marie) olater Wolfensack's h 380 Hawley
- Sami C (Madeline) brkmn NYCRR h 142 Campbell
- Gigliana Wm br tndr Market Restaurant r 18 Ontario
- Giglio Anna Mrs fnshr H-F Co r 173 Colonial rd
- Dominic glass wkr RT Co Inc h 318 Lombard
- Ida (Mrs Saml) died Jan 3 1954
- John J (Lucille M) (Lake Ridge Tavern) h 133 Parkside av
- Jos chauf r 721 Smith
- Jos J (Thelma M) chauf h 552 Driving Park av
- Lucille M Mrs waitress Lake-Ridge Tavern r 153 Parkside av
- Michl C (Frances A) mill end opr EK Co h 48 Morton
- Salvatore (Rose) handymn RG&E Corp h 181 Norton rd
- Saml gro 721 Smith h do
- Saml F (Anna F) camera wkr h 226 Wetmore pk
- Vincent A camera wkr r 226 Wetmore pk
- Giglio-Tos Jos (Autoimetta) waiter h 173 Colonial rd
- Louis studt r 173 Colonial rd
- Gigliotta Emerto (Marie) h 530 Broad W
- Gigliotti Angelo (Carmella H) h 6 Sidney
- Antonio J (Marion C) barber Mario F Insalaco h 656 Brown
- Francis (Twilla) slsmn h 455 Solo
- Frank (Conceina) acct mkr r 226 Winterroth
- Frank A (Mary A) chauf d I Almira
- Funeral Home (Jos S Gigliotti) 750 Main E
- Jas F (Jeanne) chauf Domic Builders Sup Corp; h 273 Randolph
- Jennie M wid Benedict E h 233 Lyndhurst
- Jos S (Rose C) (Gigliotti Funeral Home) h 756 Main E
- Mamie Mrs ruler Roch Wire-O-Binding Co Inc r 67 Yates
- Mariana C warper Vogt Mfg Corp r 67 Alford
- Mary A Mrs pr laser Roch Buton r I Almira
- Petronella wid Jos h 84 Park av
- Raymond carp r 219 N Union
- Raymond (Carmella) EK Co h 66 Watkin ter
- Rose M r 219 N Union
- Steph (Julia) bottle dept GB Co Inc h 219 N Union
- Steven P (Jane M) acct h 21 Locust
- Umberto prsr H-F Co r 67 Alford

**Cork'n Bottle LIQUOR STORE**  
Open Until Midnight  
Free Parking - Prompt Delivery  
66 Chestnut at Elm BAKER 2557

- Gikadia Sam (Katy) lubricator Sergeant Motor Corp h 1360 Clifford av
- Gikis Agnes C Mrs h 174 Genesee
- Frank E (Marilyn A) punch press opr Gleason's r 705 Hollenbeck
- Gilardi Anthony (Christine) used cars 2 Richmond h 285 Empire Ironrd
- Mary wid Jos h 346 Solo
- Mary Ann L fcty wkr Todd's r 285 Empire Blvd
- Rose M fcty wkr r 346 Solo
- Gilbert A Harold (Helen) mteems RG&E Corp h 508 Lake View pk
- Albert E (Arline E) (Wilson, Trinker & Gilbert) lawyer S Exchange rm 1001 h 55 Lyndale dr Ca
- Albert M (Evelyn) lino opr h 410 Thurston rd
- Alf B (Joyce) K PK h 17 Woodside
- Anne opr E W Edwards r 1317 Culver rd
- Anson F (Anna N) h 51 Nellis pk
- Arth r 385 Wellington av
- Avery r 564 Genesee
- Beatrice E Mrs h 35 Harlem
- Bernard S (Geraldine C) investigator Household Finance Corp of NY h 95 Reynolds
- C Leon (Marion) h 80 Plymouth av S
- Cameron E, USA r 508 Lake View pk
- Chas (Mary B) K PK h 58 Augustine
- Chas (Mary) private detective h 124 Bobrich dr
- Chas H fcty wkr h 128 Chestnut
- Chester r 458 Exchange
- Clara Belle ofc sec Frank P Hunt h 35 Prohert
- Clarence B (Gladys C) pastor Parsells Av Baptist Ch h 175 Elm dr
- Clareta Mrs r 89 George
- Clayton T (Adrienne P) bldg mgr LRT Co h 180 Bway
- Danl studt r 107 Rasser rd
- David J, USAF r 134 Adams
- David L pattern eng h 20 Solo
- Delbert (Agnes) carp h 431 1/2 South
- Denzel mtee Jewish Home r 1180 StPaul
- Development Co (Clement G Lanni) machy designers 49 N Water
- Distributing Inc, Richd G Gilbert pres-treas Mrs Julia B Gilbert v-pres wch distributors radio, television and home appliances 397 Humboldt
- Donald E (Bvelyn) asst dr Genesee Hosp h 76 Meigs
- Donald F Jr (Lois E) hlpr Laube Electric Corp r 146 Newcomb
- Donald W (Eleanor) dir Canadian studies U of R h 1 Chelmsford la Br
- Dorothy M Mrs bkpr John C Moore Corp r 42 Ontario View Ironrd
- E Mice Co Inc, Chas S Lee pres-treas shoe specialties and pipe cleaners 228 South av
- Edgar D (Marian) formn Pfaudder Co h 16 Reeburn av
- Edna M Mrs rec RIT h 189 Raeburn av
- Etw J fnshr dn Post h 38 Wheelidon dr Gr
- Ethel fcty wkr h 43 E Union
- Eva B Mrs clk Jas O Ledlie r 387 Driving Park av
- Evelyn wid Danl h 61 Fatigate
- Florence r 119 Bowman
- Frank R (Eleanor J) stmftr h 39 Hamah's ter
- Franklin M (Clara B) clk h 10 Ritz
- Fred supt Arjae Products Inc r 5711 W Hendetta rd Br
- Geo Markham (Helen K) pharm h 329 Culver rd
- Georgianna S clk RT Corp r 814 McKirley, E Roch
- Gerald M (Shirley) Jr field eng RG&E Corp h 350 Basket rd Web
- Gertrude hlpr Monroe County Infirmary r 435 E Hendetta rd
- Gertrude J bmo TP Co Inc r Scottsville
- Glen H fcty wkr Richardson Corp h 2109 Manitow rd Spport
- Gus C (Hazel) painting contn h 75 Arkye
- Harold C lineas RT Corp h Danville
- Harold E acct EK Co h 36 Clay av
- Harold W (Ruth) tool and die mkr h 7 Laug
- Harry V (Blanche M) field mn Brighton Place Dairy r 60 Grassmere pk
- Helen studs nurse r 521 Main W
- Henry N (Arzene F) tool and die mkr h 634 Campbell
- Horace Jr, serv mech L F Beers Co Inc r 556 Atlantic av
- Horace C sr, emp EK Co h 184 Adams
- Horace C Jr (Thelma T) plmb h 186 Adams

**ROCHESTER STATIONERY CO., INC.**

COMMERCIAL STATIONERS — OFFICE OUTFITTERS

DESKS — CHAIRS  
FILES — SAFES  
8-24 JAY STREET

OFFICE FURNITURE AND ACCESSORIES IN  
STEEL — WOOD — ALUMINUM and LEATHER

VISIBLE SYSTEMS  
STEEL SHELVING  
PHONE LOcust 5850



LAUBE ELECTRIC CORP.

Timken Automatic Heat

For Residential Commercial Uses

480 SOUTH AVENUE

HA milton 9396

For Complete Dairy Service Call LOcust 6770



Blue Boy

ONE OF THE COUNTRY'S BEST EQUIPPED DAIRIES

DRAWING MATERIALS

CITY BLUE PRINT CO.

BLACK AND WHITE PRINTS

Six Atlas Street

PHOTO COPIES

HA milton 3730

The Democrat & Chronicle

Want Ad Section Western New York's Marketplace You'll profit by reading and using the Want Ads Phone LO cust 8000

- BESS
--Moses W (Rosa Mae) porter h 251 Adams
--Wm P (Elsa M) mach opr h 78 Farbridge
--Russell Albert J (Florence) h 182 Reynolds
--Robt F (Mary J) carrier PO 216 Cumberland h 367
Troup
Bessette Frank A (Frances M) hair stylist h 1242 South av
Bessy A D (Estelle) acct EK Co h 195 Harding rd
Bessie's Dress Shop (Mrs Bessie Indiana) 122 Peck
Bessunger C Louise r 201 Kislisbury
--Melvin J h 201 Kislisbury
Best Alf H, K Plk h 705 South av
--Alf L (Robert) tech Harold M Eskin h 88 Truesdale
--Allan S (Ruth W) supt h 40 Terrace pk
--Anne C studt r 110 Wilbur
--Chas A (Helen L) pntr h 144 Benton
--Chas M slsmn r 407 Plymouth av S
--Chas W elk PO r 110 Wilbur
--Clyde (Frances Mae) emp Hawkeye h 260 Adams
--Diners (Jack L Pracht) 98 Cumberland
--Edna W wid Edw W h 156 Strong
--Echel fety wrk r 1849 Dewey av
--Francis G (Emily M) glass ctr Hires-Turner Glass Co h 419 Wilder
--Frank (Johanna) chauff Hres Turner Glass Co h 110 Wilbur
--Harold R (Betty V) spring mkr TI Co's r 170 Champlain
--Harry J ship clk Will Corp r 110 Wilbur
--Heating Co (Jack T Puccio) furnace installer 608 Norton
--Helen Mrs ofc sec The Johnston Engineering Co r 2470 Titus av Ironrd
--Howard (Virginia) Hawkeye h 74 Dunsmore dr
--Iola B Mrs mach opr Roch Mfg Co h 51 Child
--John J (Anna) real est agt r 209 Roxborough rd
--John W (Pauline) driver By Exp Agcy Inc 55 Joseph av h 182 Electric av
--Josephine (St Mary's Hosp) r 142 Syke
--Julie M, DP h 240 S Goodman
--Kathryn E r 209 Roxborough rd
--Leon J (Betty J) firefighter Truck Co No 8 RFD r 209 McNaughton
--Lily musician h 1415 Main E
--Liquor Inc (Harry Saitoun mgr 44 Monroe av
--Luelle clk Whelpley & Paul r 412 S Lincoln rd E Roch
--Mary J ofc sec Distillation Products r 240 S Goodman
--Robt G (Alice) chauff h 5 LaMont
--Sam'l W jan h 151 Merrimac
--Sidney L asst bkpr Dellinger Corp h 2470 Titus av Ironrd
--Virginia trimmer Schlegel Mfg Co r 1861 Clifford av
--Wilfred (Josephine) baker h 142 Syke
Bestman Mildred wid Wm A h 1946 Clinton av N
Bestor Carl J (Jean D) iron wrk h 85 Durgin
--H Clay (Hillean D) ofc mgr Morgan Machine Co h 18 Crestline rd Pfafd
--Robt h 670 Monroe av
--Robt M organist Church of the Blessed Sacrament r Hotel Richford
Bestram Andrew (Ruth) fety wrk h 70 Redfern dr
--John J (Grace L) mach h 250 Webster av
--Michl (Anna) pres h 146 Farragut
--Robt M tech r 148 Farragut
--Ruth Mrs ofc sec U of R School of Medicine & Dentistry r 70 Redfern dr
Besiny Jas (Sarah C) carp h 83 Carthage
--John A genl formn Camera Works r 19 Catalpa rd Ironrd
Beswick Francis K prsmn John P Smith Co Inc r LeRoy
--L Ellen clk EK Co r 1185 Wenton rd N, Ironrd
--Lawrence F (Mabel R) (Beswick's Hardware Store) h 532 Campbell
--Richd W opr D&C r 1185 Winton rd N
--Sam'l (Ethel) EK Co h 88 Chili ter
Beswick's Hardware Store (Lawrence F Beswick) 544 Main W
Betanones Julio (Carmen) h 22 Emmett
Bette Vincent B (Mary) carrier PO h 234 Jefferson av

- Beth Barbara Anne sten Thos F Street & Sons r 133 Shepler
--Edwin A (Barbara M) camera wrk h 133 Shepler
--Helen Mrs stitchee H-F Co r 481 Wilkins
--Israel founded 1879, 308 Leopold
--Jos Center 1150 St Paul, rabbl Chaim Goldin
--Margt Mrs (Topper Inn) r 52 Owen
--Shalom Congregation 30 Pfaid, Max N Schreier rabbl
--Wm A (Helen E) guard h 481 Wilkins
Bethel Jos J (Naomi) phys h 102 Manor pkwy
Bethel Preck program dir Roch Broadcasting Co h 1090 South av
--Full Gospel Tabernacle, N Goodman at Ripley, Warren B Straton pastor
--Wm T (Betty) electn American Drake Shoe h 1098 Clifford av
Betheny Orville M (Margt E) glass blower h 1551 South av
Bethlehem Lutheran Church 394 Central pk, Carl F W Betz pastor
Bethlem John (Winifred D) pastor North Baptist Ch h 44 Electric av
Bethune Kirk, EK Co r 59 Appleton
--Manning K eng EK Co-Navy Div r 59 Appleton
--Mary Mrs h 401 Melville
Bettista Dominick tailor r 13 Hyde Park
Berkowski Albert E (Violet) fnshr Rothman Furn Inc h 20 Hermit
--Carl (Berrie S) h 245 Avenue D
--Emil h 27 Kelly
--Jos F (Matilda R) clk The Sidney B Roby Co h 742 North
--Stanley R (Frances E) truck driver French's h 303 Webster av
Bethlem Air Conditioning Co (Gerard C, Jan C Bethlem) heating and air conditioning equipment 1926 East av S
--Anita S sten SC Co r 1711 Creek Penfield
--Anton S (Mary) sht mtl wrk Bethlem Air Conditioning Co h 176 Wilsonia rd
--Anton J (Gloria H) formn Bethlem Air Conditioning Co h 42 Corley dr Ironrd
--Cornelius G (Agnes J) stanfr h 148 Brooks av
--Doris L Mrs bkpr Bethlem Roofing Co r 896 Clinton av S
--Gerard eng Bethlem Air Conditioning Co h 2370 Monroe av Br
--Gerard C (Henrietta) (Bethlem Air Conditioning Co) h Creek st Penfield
--Jan C (Gertrude) (Bethlem Air Conditioning Co) h 18 Church Fpk
--John (Doris L) (Bethlem Roofing Co) h 896 Clinton av S
--Jos (Mary M) mech Bethlem Air Conditioning Co h 44 Sterling
--Mary M Mrs pkr Haloid Co r 44 Sterling
--Nancy clk Addressograph Sales Agency r 44 Sterling
--Paul eng Bethlem Air Conditioning Co h 1711 Creek Penfield
--Paul A tinsmith Bethlem Roofing Co r 896 Clinton av S
--Richd (Anna) (Bethlem & Son Heating Co) and plmbg and heating contr 111 Rosalind h do
--Richd jr (Dorothea C) (Bethlem & Son Heating Co) and (Dixon Marine) h 156 Eye rd Cr
--Roofing Co (John Bethlem) 898 Clinton av S
BETLEM & SON HEATING CO (Richard Bethlem sr and Richard Bethlem jr) heating and air conditioning, automatic coal, gas and oil 18 Lincoln av Zone 11 tel shop GENESEE 7343 res tels GLENWOOD 4246 and GENESEE 5012
--Thos (Grace) slsmn Bethlem & Son Heating Co h 443 Alexander
Betler Larry studt r 140 Spring
Betrack Wm custdn School 17 r 326 Avenue A
Betsinger Ellen J Mrs h 155 Barrington
--Gordon E insp American Brake Shoe r 13 Sibley pl
--Joanne L Mrs, jr adj Liberty Mutual Ins Co r 592 6th
--Joyce C tel opr RT Corp r 155 Barrington
--Kenneth R (Joan) fety wrk h 592 6th
Bette's Beauty Salon (Mrs Mary Eliz Jonville) 492 Diving Park av
Betten Anthony J tchr Benj Franklin High School r 375 Bonnie Drue av Br
--Eunice W Hbrn Paul Revere Trade School h 14 Sibley pl
--Perris r 14 Sibley pl

- BETTER
--Kueis Inc, Vincent Napoli pres Massimo Babusci v-pres Eug Petrossi sec-treas 1838 Clifford av
--Furniture Studio (Edw Dembowski) 979 Joseph av
--James Siding & Roofing Co (Geo A Schoeberlein) 1166 Main E
--Packages Inc, Harry B Smith rep gummed tape machines 662 Monroe av
--Way Cleaners (Frank Rosen) 254 Joseph av
Deteridge Richd G (Doris A) tchr h 273 Westfield
Bettens Gordon (Betty) clk h 20 Lapham
--Martha L wid Milton h 84 Glendale pk
Bettes Adeline M asunbr SC Co r 1039 Ridge rd Web
Betties Wm II (Anna E) pntr h 14 Tremont
Bettin Kivira wid John h 7 Oscar
--Geo F (Alice M) prod wrk h 7 Kestrel
--Grace F wid Aug L r 37 Elmerston rd
--Harriet r 510 Winton rd N
--Hay P (Rita) tool mkr TI Co's h 72 Belvedere dr Ga
Bettinger Art (Bettinger & Brown) h 453 Pardee rd Ironrd
--& Brown (Art Bettinger and Edw J Brown) fruits and vegetables 2255 Culver rd
--Jos Leo drftsman Emil Muller Constn Co Inc
--Martin r 325 Lake av
Betz Carl S (Betsey) carrier PO h 711 Seward
--Doris sten r 223 Bronson av
--Eug H cin Gray Carpet Cln Works r 166 N Goodman
--Evelyn G r 711 Seward
--Grace S Mrs h 223 Bronson av
--John R r 81 S Fitzhugh
--Kenneth R brewary wrk (H Co Inc r Alton
Bettner Carl W (Ruth K) tchr EK Co-Navy Div h 62 Shorewood dr Ironrd
--Donald P admin asst Coml Controls Corp h Ayrault rd Ppt
--Fred (Lattie C) instr mkr h 449 Linden
--J Nelson (Thelma K) ofc methods eng h 85 Southview ter
Betts Arth press hlpr Roch Lithograph Mfg Corp r 227 Woodcrest rd Cr
--Cath studt r 424 University av
--Charlotte maid E W Edwards r 37 Rockland pk
--Clayton (Bertha M) h 358 Magnolia
--Donald E hlpr Gleason's h N Rose
--Doris E chief clk NY Water Service Corp r 390 Magnolia
--Edith C Mrs ofc clk Coml Controls Corp r 158 Berkeley
--Edwin R (Karoly) tchr Eastman School of Music h 120 Alamo dr Br
--Howard C (Eader) formn EK Co h 84 Florence av Gr
--Jeane D (Florence V) widr Dellinger Corp h 1219 Ridgeway av
--Maud supvr EK Co r 370 Magnolia
--May E r 370 Magnolia
--Ronald mach opr r 657 Bway
--Rose A r 370 Magnolia
--Royal C (Ida M) h 390 Magnolia
--Ruth M r 390 Magnolia
--Wm E (Edith C) dir of employe relations Electro-mode Corp & Commercial Controls Corp h 158 Berkeley
Betty Eliz Mrs baster H-F Co h 801 Clinton av N
--& Richard (Mrs Eliz P and S Richard Testa) beauty shop 42 East av rm 413
Betty's Beauty Shoppe (Mrs Betty Adams) 395 Humboldt
Betz A Marguarite nurse h 114 Congress av
--Carl W (Ella K) pastor Bethlehem Evangelical Lutheran Church h 241 Rosewood ter
--Donald A (Theresa R) slsmn Alling & Cory Co h 40 Wyndham rd W
--Hattie H Mrs sten h 894 Clinton av S
--Jas (Anna) ofc wrk h 1813 N Goodman
--M Eliz clk Monroe County Dept Social Welfare r 241 Rosewood ter
--Marguerite exee asst Strong ME h 114 Congress av
--Martha J tchr h 535 Parsells av
--Raymond H (Elsa) mach TI Co's h 88 Hubbard dr N Chili
--Wm (Mabel) h 268 Alexander
--Wm (Elsa K) h 652 Melville
Beuckman Arth H (Clara) h 255 Avenue C
--Bernard A (Doris E) guard h 263 Cayuga
--Donald B (Beverly) clk Morgan Mach Co Inc h 102 Selye ter
--Doris Mrs bindery wrk Leo Hart Co r 263 Cayuga
--Edw S (Jean) grill mn h 132 Friederich pk
--J Oliver (M Agnes) r 131 Scramton
--Jos (Eva) chef h 244 Seio
--Jos J (Ruth) formn EK Co h 80 Eye rd Gr
--Mary Agnes, EK Co r 131 Scramton
--Raymond O (Anna S) mtcmn h 197 S Fitzhugh

BETTER BUSINESS BUREAU OF ROCHESTER INC HARRY C REYNOLDS manager 727 Sibley Tower Building 25 North, Zone 4 tel BAKER 2840 See page 52 --Eliz apt wrk r 24 Borchard

Beer - TOPPER - Ale

ROCHESTER BREWING CO., INC. DIAL GLENWOOD 0270



CLINTON AVE N 1955

418

DRAWING MATERIALS

CITY BLUE PRINT CO.

BLACK AND WHITE PRINTS

Six Atlas Street

PHOTO COPIES

HA Milton 3730

LAUBE ELECTRIC CORP.

Timken Automatic Heat

For Residential Commercial Uses

480 SOUTH AVENUE

HA Milton 9396

For Complete Dairy Service Call LOcust 6770



Blue Boy

ONE OF THE COUNTRY'S BEST EQUIPPED DAIRIES

The Democrat & Chronicle Want Ad Section Western New York's Marketplace You'll profit by reading and using the Want Ads Phone LO cust 8000

HENRY
-Roscoe A (Kathryn I) lab Beech Nut Packing h 42 Edgeland
-Sherman D (Florence M) h 25 Alverd
-Victorine M wid Wm J r 150 Brookside av
-Virginia wid Robt L ofc wkr h 55 Gady
-W Frank chem RG&E Corp r 100 Gibbs
-Wm h 114 Nichville
-Wm E (Eunice A) h 951 S Goodman
-Wm J (Edith M) radio eng h 129 Comfort
-Willis F (Margt E) section formn Camera Works h 85 Arnet blvd
-Willis J (Janet B) treas Simpson Box & Lumber Co inc h 230 Willowend rd Br
-Wilson M (Eleanor) mech h 98 Merrill
-Winfred maid JYM&WA r 14 Nassau
Henry's Calso Service Station (Jos H Scharabla) 850 Lake av
Henschel Reinhardt W (Ethel E) barber Genesee Valley Club h 80 Rosedale
Hensel Aug D mach B J Velepe Co Inc r 105 Cumberland
-Chas carp r 195 Cumberland
-Flora pkr Fanny Farmer Candy Shops Inc r 164 Asbury
-Frank E (Minnie) (Pinnale Dairy) h 63 Wilmington
-Ray F (Flora) milkmn h 164 Asbury
Hensel Otto (Olive M) armorer NY State Armory h 197 1/2 University av
Henshaw Gerald (Irene) USN h 72 1/2 Jefferson av
-Harriet H wid Earl C h 71 Calumet
-Sibyl F medical sec Dr John R Honiss r 71 Calumet
Hensler Bernard J jwlr 119 Main E rm 307 h 165 Pinecrest dr Iroand
-Chas barber r 150 Bway
-Clara E wid Jos h 13 Glasser
-Jacob A (Wilma) h 554 Campbell
-Marie fcty wkr h 54C Boardman
Hensley Thos L (Audrey) mtce mn Am Brake Shoe Co h 13 Chapel
Henson Floyd H (Luella) elec eng SC Co h 150 Lnw-wood dr Br
-Lois Mrs h 143 Avenue A
Henthorn Charlotte L wid Melvin C h 661 Woodbine av
-Evelyn G clk LRT Co r 861 Woodbine av
-Frank sismn Bartholomay Dairy h 225 Estall rd Gr
-Margt Mrs h 1117 Plymouth av S
Hentschel Paul J jr (Margt) tool mkr TI Co's h 173 Kirkland rd
Henty Gladys L ofc clk Lawyers Co-op r Conesus
Henz Clara Mrs h 1171 Lyell av
Henz Albert E (Mary L) emp Consolidated Mach Tool r Louie rd Fox
Henze Chas F (Ida S) h 1050 Bay
Heorstin Frances B Mrs h 585 Birr
-Geztrude A billing clk Burke Steel Co Inc r 565 Birr
-Ruth A sec-treas Blanchard Storage Co Inc r 565 Birr
Hepner Everett (Thelma) widr K Pk h 120 Flower City pk
-Thelma Mrs ofc mgr Roch Automatic Heating Corp r 120 Flower City pk
Hepp John E (Jessie) expediter Coml Controls Corp h 379 Melville
-John E (Mary) sismn Weed & Co h 76 Rutgers
Heppeler Wm J, jr civ eng Barge Canal Terminal h Syracuse
Hept Barbara O Mrs h 946 Maple
-Clarence mtce r 946 Maple
-Geo V (Gertrude M) foundry supt Hetzler Foundries Inc h 138 Burrows
-Jane Mrs waitress Boch Club h 121 North
-John A mtce mn Am Tel & Telex Co r 172 Cabot rd Gr
-Kath wid John r 130 Melrose
-Leonora r 946 Maple
-Louis J insp A G Kaddis Screw Products Co Inc r 946 Maple
-Shirley Ann ofc clk HM Co Inc r 172 Cabot rd Gr

Hepworth Gordon J (Violet E) telev serv 1000 Chilli av r do
-Rush J (Helen A) h 205 Gardiner av
Her Neckwear Shop (Mrs Lita Zimmerman) clo al-tacticals 27 Clinton av S rm 200
Herald Building 34 Aqueduct
-Dani C (Juanita E) rec clk h 439 Hawley
Herb Fredk A (Leona M) widr h rear 114 1/2 Bartlett
-Ruth r 404 Main E
Herbaugh John A carp Roch DPW Garage h 108 Dorseth rd
Herbert Danl J (Dorothy F) sismn Paul J North h 881 Hinchey rd Ga
-David H (Hazel) dairymn Plymouth Dairy Inc h 121 Colvin
-Edw (Ethel) clk h rear 25 Lime
-Eliz fcty wkr h 41 Emmett
-Eliz wid Andrew B h 920 South av
-Ernest L (Genevieve E) bottler GB Co Inc h 232 Kenwood av
-Francis O (Lillian S) stock clk h 59 Shelter
-Genevieve E Mrs firefighter Lawyers Co-op r 232 Kenwood av
-Geo V (Margt F) firefighter Hose Co No 22 h 58 Thoen
-Gordon opr A G Kaddis Screw Products Co Inc h 16 Beahan rd Ga
-Grace Mrs h 114 Rutgers
-Hannah emp Carpenter Shoe Co Inc r 70 Reynolds
-Hedley S (Doris) ofc wkr h 28 Robin
-Helen E Mrs ofc sec Dr Jos B Leder r 16 Beahan Ga
-Helene K Mrs hairdrsr Robt P Herbert r 84 Merwin av
-I Edw formn Camera Works r 61 Congress av
-Jas F r 175 McVernon av
-John chef r 28 Robin
-Jos H (Mary A) mach h 164 Gady
-Laura clk Davenport Mach Tool Co Inc r 33 Newton rd Gr
-Lester clk r 28 Robin
-M Grace dental hygiene tehr Monroe County Dist Supt of Schools r 920 South av
-Mary fcty wkr Robeson Roch Corp h 231 W Filbert, Roch
-Mrs 253 Alexander
-Raymond msnr r 62 S Union
-Robt P (Helene K) hairdrsr 84 Merwin av h do
-Roger trouble shooter RT Corp r 121 Fernwood pk
-Rose E optical wkr r 9 Abersold
-Victor R (Luis M) chauff Chaplin Dairy Products h 119 Chalford rd Gr
-Wm S (Hannah) h 70 Reynolds
Herbison Donald W (Jean V) K Pk h 573 Augustine
Herbrand Edw C (Gladys J) sr Hbrary clk Roch Public Library h 1583 Main E
-Richd E (Virginia) clk EK Co Navy Div h 26 Kingston
Herbst Albert (Alma) formn Roch Plmb Supply Co r 227 E Henrietta rd
-Arnold B slsmn C G Marousis Co h 695 Norton
-Arnold L (June) optical wkr h 14 Serantom
-Barbara L ofc wkr r 19 Loehner pl
-Betty K Pk r 19 Loehner pl
-Cynthia A teller RT Corp h 370 Monroe av
-Edw A (Irene F) tailor h 312 Bernard
-Edw J jr (Helen) wood wkr Wood Specialties Inc h 269 Fernwood av
-Eliz Lndrs St.John's Home r 103 Rockview ter
-Ella M wid Edw h 837 Portland av
-Elmer L optical wkr r 312 Bernard
-Elsie wid Frank L r 123 Genesee Park blvd
-Emma C Mrs cafeteria wkr Strong MH r 84 Chelsea rd Iroand
-Euns J (Addie K) carp 21 Hoff h do
-Gerald W adj Travelers Ins h Geneva
-Helen W wid Henry tailoress Timely Clothes Inc r 178 Weaver
-Inez wid Geo ofc wkr r 14 Bradford
-Irene F mach opr r 312 Bernard
-J Harrison (Elsie O) h 52 Canton
-John E (Harriet L) stock clk Fusco Industries h 30 Bly
-Jos died Nov 12, 1853
-Jos E (Loretta M) ctr H-F Co h 209 Versailles rd
-Julia R wid Martin h 53 Langslow
-Lucy V Mrs formn Kee-Lox Mfg Co Inc r 219 Edinburgh
-Martin J (Lincy V) dep US Marshal h 53 Langslow
-Mary Lou tel opr NY Tel Co r 197 Gregory
-Merton W sr (Elma) EK Co h 19 Loehner pl
-Norman R. USA r 19 Loehner pl
-Ralph handy mn r 19 Loehner pl
-Randolph C (Naomi I) stnfrtr h 1224 Elmwood av

HERBST
-Richd A weaver Vogt Mfg Corp h 776 Stone rd Gr
-Richd J (Alice V) gent mtce Gleason's h Ontario
-Wm, USN r 53 Langslow
-Wm W (Frances) mach h 20 Woodside
Herbster Edw mach h 770 Clifford av
-Eather Mrs slsmn Stephen's r 124 Thomas
-Frank L (Esther) eng Powers Hotel h 124 Thomas
-Geo optical wkr h 246 Martin
-Wm cabt mkr h 801 Clinton av N
Herbstsomer Frank L (Florence J) film wkr h 178 Desmond
Herd Peter charger leader Am Brake Shoe Co r 175 Adams
Herden Robt B (Elsie J) mech eng Wellensak's h 590 Adams rd Web
Herdendorf Eileen Mrs tel opr Lewis Music Stores h 57 Kircher pk Web
Herfelder Fredk D (Minnie M) clo ctr Timely Clothes Inc h 4609 St.Paul blvd Iroand
Herle Isabelle C asst dir of art gallery U of R r 2341 Westfall rd Br
-Lucile H wid Fredk A swtchbd opr h 1011 University av
Heredia Blanca, Spanish sten EK Co h 535 Hazelwood ter
Herele Fred servicemn r 914 Savannah
Herdenden Augusta B wid Elmer F r 136 Normandy av
-Geo M slsmn Roch Coca-Cola Bottling Corp r Victor
-Jas W jr, collr Genesee Valley Union Trust Co r 125 E Elm, E Roch
-Lawrence B adj Springfield Group Fire Ins Co's r 2415 West Side dr, N Chilli
-Mary K Mrs r 17 Sycamore
-Robt M (Lovina) insp h 111 Brooks av
-Susan Mrs ofc clk Roch Maid Inc r RD 2 Victor
-Thos F, EK Co r 17 Sycamore
Herluth Claire cash Sheraton Hotel r 35 Probert
-Rudolph (Clara) sismn h 275 Plymouth av S
Herganhan M Elsa Mrs r 1210 Clinton av S
Herganhan John G (Ella L) opr Holley Pump Sta h 868 Joseph av
Hergenoether Julia bindery wkr John P Smith Co Inc r 23 Brayton rd Gr
Hergenoether Chas (Mae) mach r 792 N Goodman
-John C (Virginia) asmbler S Co h 17 Fulton av
Herle Francis J (Doris J) radio repr 186 Parsells av h do
Hering see Haering and Hering
-Evelyn L billing clk r 152 Fairview av
-Henry F (Edna P) mtce mn h 152 Fairview av
-Lillian clo wkr Timely Clothes Inc r 3275 Calver rd Iroand
Herington Donald G (Ethel B) restr 464 Hudson av h 371 Walzford rd Iroand
-Virginia M clk Gleason's r 1 Field
Herke Earl M (Florence) pkr h 20 Howell
-Florence Mrs stndt Monroe County Infirmary r 20 Howell
Herkinsee Hesse stndt nurse r 521 Main W
-Charlotte Mrs h 198 Oxford
-Elsie, EK Co h 118 Keehl
-Estelle Mrs sten French's r 635 Cedarwood ter
-Helen wid Peter h 196 S Fitzhugh
-John (Estelle) real est h 635 Cedarwood ter
-Wm B (Alma T) sta eng Schiesel Mfg Co r 570 Calver rd
Herkin Paints (Herbert Krupp) 128 Main W
Herlan Laurie stndt r 102 Spring
Herle Chester O (Ethel G) carp h 879 Woodbine av
-Convalescent Home (Mrs Eliz Herle) 27 S Goodman
-Biz wid Chester A (Herle Convalescent Home) h 27 S Goodman
-Fred W (Bertha) eng Angle Genesee Corp r Ontario
-June J medical sec Dr John E Wilson r 212 Farmington rd
-Robt A (Emma E) clk-custdn Monroe County Board of Elections h 212 Farmington rd
Herlein Garriath gdnr r 70 Oxford
Herley see Hurley
Hewlthy Agnes A Mrs ofc sec Roch Maternal & Adop-tion Serv Inc r 105 Florence av Gr
-Helen amtd h 42 South av
-John P stndt r 468 Genesee Park blvd
-Margt L h 85 Tremont
-Mary H wid Alexander h 45 Whiteford rd
-Nellie A wid John T died March 22, 1954
-Rose T sten F W Schiefer Machinery Co r 375 Pullman av
-Thos F (Clara J) stock clk EK Co h 51 Ballance
Heulene One (Iva) hsmn r 494 East av
Herman Agnes wid Fred J h 104 Prince
-Anna nurse r 235 Linden
-Anne (Anne Herman Hair Style Center) r 59 Earl

Beer - TOPPER - Ale

ROCHESTER BREWING CO., INC.

DIAL Glenwood 0270



CLINTON AVE N 1955

354

DRAWING MATERIALS

CITY BLUE PRINT CO.

BLACK AND WHITE PRINTS

Six Atlas Street

PHOTO COPIES

HAmlton 3730

LAUBE ELECTRIC CORP.

Timken Automatic Heat

For Residential Commercial Uses

480 SOUTH AVENUE

HAmlton 9396

For Complete Dairy Service Call LOcust 6770



Blue Boy

ONE OF THE COUNTRY'S BEST EQUIPPED DAIRIES

The Democrat & Chronicle

Want Ad Section Western New York's Marketplace You'll profit by reading and using the Want Ads Phone LO cust 8000

- Gersbach Marie studd r 69 Merriman Gerschanski Aug F (Rose J) h 96 Palm Gerschman Rebecca assoc U of R Sch of Medicine & Dentistry r 260 Crittenden blvd Gersey Harry J (Vernadine H) K Pk h 53 Alford Gerstloff Jos (Ann) tailor 155 Park av h 355 Canterbury rd Gersley Albert O (Gladys) mtecmn h 154 Cedarwood ter Dnsly Mrs r 17 Sibley pl Gladys M marker SL&C Co r 154 Cedarwood ter Robt (Ruth) mtecmn Tudh's r Canandaigua Gersonia Angelo F stock mn Roch Stationery Co Inc r 21 Jones av Jos (Lucy) h 21 Jones av Lucy bus mkr John A Lewis & Sons r 21 Jones av Gersten Emil (Hazel V) tech Distillation Products h 41 Strong Leonina Mrs drsmkr 18 Vassar r do Nichd (Leontina) fety wkr Max Lowenthal & Sons h 18 Vassar Gerstner Bernadine Mrs cash Star Super Market r 73 Pardee Bernard P caml artist Case-Hoyt Corp r 365 University av Beryl h 365 University av Carol M typ Roch Liquor Corp r 203 Rossiter rd Clarence J mtecmn Ry Exp Agency Inc 850 Clinton av X r 56 Meigs David L (Anna M) mach opr (Cutler Mail Cmte Ch h 51 Anderson av Dorothy Mrs (Dot's Lunch) r 32 Lowell Edw M (Mildred E) chauf S M Plickinger Co Inc h 184 Colonial rd Edw W (Minnie M) tailor h 30 Davis Emil (Louise E) (Gerstner Hardware) r 1217 Jay Emma wid Frank r 80 Pershing dr Emmett C (Mildred K) aist mgr Nugent Service Inc h 50 Greenview dr Geo E (Sarah L) winder Pullman Mfg Corp h 170 StStanlaus Hardware (Emil Gerstner) 1217 Jay Helen Mrs hsekr Delancey Bentley r 19 East Blvd Jolon A r 340 Rosewood ter Helen B wid Wm J died Feb 13, 1954 John J (Margt) h 56 Meigs John J (Margt) guard h 914 Monroe av Jos M h 570 Linden Leo A (Sarah) mach opr Erdle Performing Co Inc h 15 Lyndhurst Leo G (Bernadine A) mach h 78 Pardee Mary A wid Chas L h 25 Furman cres Mildred E pkr Bastian Bros Co r 184 Colonial rd Nichd (Helen) roofer r 19 East Blvd Nichd D metal mn Fincher Motors Inc r 66 B Park rd Ptsfd & Statt (Cysyl J and Wm G Statt) tile and machie wks 48 McHope av Cersz Morris (Lee) baker h 42 Morris Gertner Chas H (Marion E) exec-sec Automobile Club of Roch h 70 Maywood av Ptsfd Chas H Jr, slsmn Firestone Stores h 70 Maywood av Ptsfd Isabell r 2360 Highland av John H (Margt A) desk slsmn Bracc, Mueller, Huntley Inc h 2115 Norton Mary K nurse RG&E Corp h 2360 Highland av Gertrude Corset Shop The (Mrs Gertrude L McGee) 27 Clinton av S rm 304 Gertsch Louise studd r 424 University av Gertzog Isadore (Ida) carp h 59 Park av Louis (Sylvia L) eng Roch Button h 1892 Monroe av Br Gerula Carl W mach r 135 Merrimac Eva Mrs matron NYC Sta r 135 Merrimac Jos J (Irene H) (Bowling Restaurant & Grill) h 870 Ridgeway av Michl J (Mary M) set up mn h 239 Flower City pk Thos J (Julia) jan Bowling Restaurant & Grill h 135 Merrimac Walter C (Bowling Restaurant & Grill) r 135 Merrimac

- Gertals Jos H (Helen M) lawyer 31 Exchange rm 210 h 108 Aldine Thos H, USN r 108 Aldine Gervaise Alf (Caroline) (Gervaise Bros) h 804 Clinton av N Bros (Alf (Gervaise) gro 804 Clinton av N Frances J mach opr r 78 Harris Mary wid Ross h 78 Harris Philip r 78 Harris Russell J hr mgr Skip's Markets Inc r 78 Harris Sarah L floorclady F W Woolworth r 78 Harris Gervasi Agnes Mrs fety wkr h 31 Oregon Chas F (Mary) detective RPD Frank (Ruth) caretaker h 269 Bway Frank C (Mildred D) clk City Court h 230 Yarmouth rd Germlinde G Mrs h 147 Ellison Grill (Sam M Gervasi) restr 426 North Jos M bartndr Gervasi Grill r 10 Davis Michl L (Josephine) insp h 8 Vetter Michl R bartndr Gervasi Grill h 10 Davis Mildred Librarian U of R r 90 Woodward Yum J bartndr Blanchard Florist r 47 Portland av Rosario (Philomena) carp h 240 4th Sam M (Gervasi Grill) h 10 Davis Thos P (Mary L) bartndr Gervasi Grill h 37 Manchester Verma R button wkr r 12 Niagara Gervasie Giuseppe (Verna) assoc av Gervasi Ida h 36 1st Gervaskis Albert (Alma) sery mn IBM Corp r 951 Garson av Anthony (Anna) tailor h 15 Friederich pk Constant (Marcella) tailor h 682 Hudson av Velma M bmo Roch Hosp Service Corp r 954 Garson av Gervatz John, K Pk r 25 Fonce Gery John J (Kathryn E) guard HM Co Inc h 5 Marl-tou Gezz Stanley r 28 Warehouse Gerszeny Paul J (Kathleen A) genl mgr E II Peters Inc h 649 Seneca pkwy Gesben Meyer (Getta) clk wkr H-F Co h 24 Harris Geschwind Harold W (Winifred R) tchr Sch 39 h 108 Ridge rd Gesell Arth E stage hand h 108 Hempel Bertha wid Herman h 85 Kron Edw A constn wkr r 108 Hempel Gustave A (Gertrude) mach opr h 13 Treyer Harvey H (Evelyn) circuit designer GR&S Co h 151 Lakeshire Helen T Mrs tchr School 23 r 142 Ridgemont dr Gr Henry F (Irene P) associate eng Div of Eng h 7 Bir-mingham dr Br Henry F Jr (Virginia L) tool mkr Gleason's h 542 Apple Orchard in Wey Mildred F ston Central Trust Co r 85 Kron Olive W M (Olga M) pastor Evangelical United Breth-ren Church h 21 Willite dr Gesensway Benj (Sylvia) jwr 130 Main E rm 803 h 182 Avenue C Irma studd r 162 Avenue C Gessinger Wallace (Evelyn H) asmlbr EK Co h 118 Mor-nill Geska Agnes Mrs (Jerri's Beauty Shop) r 209 Howland St B Danl (Emma) h 645 Norris dr Danl W (Agnes B) processor h 26 Lake View ter Edw glazier r 35 Beacon Gesser Hyman (Esther) med dept U of R Gessin M Leonard, USA r 6 Cole Pearl Mrs h 6 Cole Roberts R, WAG h 6 Cole Gessner Arth J (Irene) mech RG&E Corp r 42 Knapp av Irond Chas auto mech Troup St Garage r 195 West av Edw emp American Can Co r 87 Hebard Elsie wid Wm h 333 Westminster rd Gertrude J camera wkr r 485 Post av Henry H (Edna W) (Troup Street Garage) h 195 West av Hilda A sten r 485 Post av Irene Mrs burnisher HM Co Inc r 42 Knapp av Irond Jacqueline A clk French's r 333 Westminster rd Marzi B wid Nicholas J h 24 Florence Patricia typ BK Co r 401 Flower City pk Theresa M ofc clk HM Co Inc r 125 Walzer rd Irond Wendell F (Helen I) bus opr Roch Transit Corp h 49 McCall rd Wm A mach h 485 Post av Gester Chas L mach Roch Button r 110 Woodbury Edw S (Victoria M) EK Co h 99 StCassimr John (Irene) (John's Food Market) h Spencer-port Jos (Veronica M) clk Ball Shoe Service r 956 Avenue D Stanley G (Dorothy) h 15 Pulaski

- Gestwicki Bernard (Emily) EK Co Camera Works h 148 Florack Getalare Jas chef J & L Grill r 530 Rosewood ter Getcheil Com cook r 112 Plymouth av S Gethins Martin hipr Monroe County Infirmary r 435 E Henrietta rd Getman Alvin F (Arlene H) meat ctr Arrow Food Stores h 178 Cady Barbara maid Roch Genl Hosp r 178 Cady Beverly studd r 1 Field Donald G archt draftsman r 238 Barton Edw T (Mabel) mach h 238 Barton Roy A (Winifred) library display artist Roch Public Library h 124 Spruce av Wilford T chem r 238 Barton Getsinger Albert (Helen) lab h 469 Tremont Emmor E (Alice A) checker h 683 Carter Myrtle M pkr Tl Co's r 655 Frost av Robt (Jean) stock handler Wm F Zahrat & Son h 151 Cottage Robt truck driver h 655 Frost av Gettner Anna B clk wkr Timely Clothes Inc r S Alvin pl Wm O (Anna) sprayer SC Co h S Alvin pl Gerty Cath emp Ilawak-Eve h 73 Gorsline Clyde S slsmn Jas Cunningham Son & Co r 2171 Edgemere dr Gr Homer L r 73 Gorsline Owen B wise suvr Distillation Products r 2171 Edgemere dr Gr Getz Arth E (Eliz L) mgr Federal Products Corp h 68 Woodcrest dr Ptsfd Getzie Carmen J (Mary T) plmb hipr h rear 467 Plymouth av N Getzln Norman J (Amber M) ptrn mkr Consolidated Mach Tool h 308 Valley rd Br Getzler Herman K (Doris) sls rep r 1706 East av Jo Ann studd r 1706 East av Leonard div mgr L M Berry & Co h 2083 Five Mile Lane rd Ptsfd Gendner John die mkr Petz & Rabold Tool & Die Co h 117 Heberton rd Irond Genkes Louise Mrs beauty opr Mrs Ann A Warren r 27 Sager dr Gewero Hena asmlbr Germanow-Simon r 153 Gorham Geyer sec Guyer and Geyer Albin J (Helen) slsmn Natl Cash Register Co r 2331 Titus av Irond Alphons H h 30 Carlisle Arth J r 27 Alexis Bernard G clothing ctr h 198 Trafalgar Chas H Agency (Mrs Julia F Geyer) ins 16 State rm 315 Edw J r 884 S Goodman Frank J r 30 Carlisle Harold B (Lois E) formn PO h 1077 Genesee Park Blvd Harold E (Evelyn S) reprmn Henry Siebert Sons Inc r Scottsville Herbert L reprmn Henry Siebert Sons Inc h Scotts-ville Howard E (Eleanor) carrier PO h 688 Marshall rd Chili Jacob orderly Park Av Hosp r 63 Warner pk Janet M D insp SC Co r 1625 East av Jeanette Mrs waitress h 1625 East av Julia F Mrs (Charles H Geyer Agency) and ins agt Markin's Agency Inc h 1056 Portland av Leonard (Thelma) stock clk h 194 Savannah Loretta M press opr Strong Mill h 839 Clinton av S Margt Louise autometer tech spl educ Roch Board of Education r 198 Trafalgar Marilyn A tel opr NY Tel Co r 1077 Genesee Park Blvd Pauline E sten John Hancok Ins Co r 461 Howard rd Ga Ruth S ofc sec US Govt Dept of Labor Bureau of Apprenticeship r 27 Alexis Sophia N wid Emil h 27 Alexis Geygan Ralph J (Genevieve A) brewery wkr GB Co Inc h 420 Remington Geysens Albert J asst supt mach shop Pfautler Co h 3146 McRead Blvd Gr Gfeller Raymond sht mt wkr Leo J Roth r 322 Uni-versity av Ghedi Eileen clk Brighton Place Dairy r 61 Weldon Ernest F (Eileen) asst mgr Coml Controls Corp h 61 Weldon Robt pkr FWayne CP Co r 61 Weldon Wm E, USAF r 61 Weldon Ghee Anna H h 73 Stillson Willie E nurse's aide Roch Genl Hosp h 81 Rey-nolds Ghianni Gene E (Mary C) mgr J R Watkins Products h 34 Burrows Mary ofc clk HM Co Inc r 34 Burrows Guyzel Eng L (Jean) chauf r 40 Mayberry John M (Helen M) garage atndt RG&E Corp h 40 Mayberry John M Jr (Arlene I) ship clk r 40 Mayberry Martin J mech Chas W Schrader r 257 Averill av Maude M wid Wm Insp r 30 Bly

Beer - TOPPER - Ale ROCHESTER BREWING CO., INC. DIAL GLENwood 0270

CLINTON AVE N 1955

343

Main Office
183 E. Main St.
Phone: BA ker 1200

LINCOLN ROCHESTER TRUST COMPANY

20 CONVENIENTLY LOCATED OFFICES
Member Federal Reserve System - Member Federal Deposit Insurance Corporation

Rochester Trust Office
5 W. Main St.

GALUSHA

Levels II asst eng Monroe County Power House r
Scottsville
Market (Anthony C Galusha) 739 Park av
Ronald studt r 134 6th
Sam'l P (Sarah T) ins agt Prudential Ins Co r 335
Simpson rd Iroind
Galatina Carl E (Evelyn H) h 942 Hudson av
Galvin Archie h 673 Prince
Della r 61 Paige
Eleanor Mrs atndt Monroe County Hosp r 1679
South av
Elmer J (Helen II) stock mkr h 177 Jefferson av
Erla M Mrs maid U of R r 287 Lyndhurst
Florence r 77 Park av
Geo H (Joan II) credit mgr r 346 Melville
Glady's div clk Genesee Hosp r 93 Kingston
Grace A h 77 Park av
Grace E serv asst NYT Co r 85 Park av
Howard F (Charlotte) designer Camera Works r 334
Selye ter
Jennie T wid John h 334 Selye ter
Joan H Mrs ofc sec Birds-Eye Div r 346 Mel-
ville
John N (Eleanor) skilled lab Monroe County Home
h 1679 South av
Mary R tel opr NY Tel Co h 85 Park av
Maude C r 8 Terry
Regina case wkr Monroe County Dept Social Welfare
h 228 N Goodman
Richard F (Bylla) bus opr Roch Transit Corp h 67 1/2
Prince
Thos F (Caroline) cost acct h 145 Park av
Vincent P (Leona R) sismn Bond Stores h 303 Mul-
berry
Willard (Anna II) supvr B&L Co r 2978 StPaul
bld Iroind

Galway Ella R wid Fredk h 2 Avis
Gama David F (Mildred L) r 50 Rogers av
Frank P (Eva) mtee mn RG&E Corp h 193 Lincoln
av
Gambacorta Frank A (Frances J) prsmn John P Smith
Co Inc h 620 Bricker
Gambacurt Sam (Grace) clk Jas Salvaggio h 438 6th
apt 1
Gambacurta Alphonse stock clk Seneca Motors Inc r
1820 Norton
Anthony A (Laura) pres Seneca Motors Inc (Lake
Lease Co) h 994 Penfield rd Br
Carl (Eliz) clk Lake Lease Co h 8 Bennett av
Chas (Lillian) h 1820 Norton
Chas S (Eleanor) serv mn Ritter Co h 1203 N
Goodman
Chas S. USAF r 8 Bennett av
Jos (Helen) v-pres Seneca Motors Inc h 535 Helen-
daie rd Iroind
Laura Mrs sec Seneca Motors Inc r 394 Penfield rd
Br

Gambell Barbara G nurse r 28 Linden
Lydia r 8 Kensington
Maurice J (Hena A) punch press opr Fasco Indus-
tries h 6 Kensington
Gambesia Irene E sten M Suskind & Sons Inc r 1112
North
Louis (Antoinette) formn h 1112 North
Gambino Anthony S (Grace E) (Gambly's Hardware
Store)
Carmela C asmlbr h 79 Wilder
Grace E Mrs sten NY State Dept of Social Welfare
r 300 Renouf dr Ga
Jerry T (Johanna M) (Associated Custom Brokers)
39 State rm 110 h 154 Charing rd Iroind
Rosalia wid Salvatore dia Sept 13, 1953
Sam'l (Eosie) h 21 LaForee
Gambetta Jos (Madeline) h 30 Nye pk
Jos D (Ruth A) mtee opr EK Co h 28 Nye pk
Gamble Barbara P mrs ofc sec Physicians Business
Service r 488 Melville
Dorothea L Mrs h 129 Nunda bld
Geo E (Marie C) sismn h 575 McHope av
Joanne Hawk Eye r 206 Driving Park av
John B (June) USAF h 248 Sanford
John L (Barbara P) ontr Siefert Motors h 486 Mel-
ville
Jos (Grace) sismn h 206 Driving Park av
Margt Mrs h 617 University av
Wm C (Ann) sis mgr h 147 Colebourne rd
Wm M (Rosie) chaut h Hanover Houses, Bldg 7
Gambrell Pauline Mrs maid Stronge MH r 298 East av
Gambrell Douglas W (Berghild) v-pres Yawman &
Erie Mfg Co h Churchville
Gambly Eleanor E clk Monroe County Dept Social Wel-
fare h 80 Plymouth av S
Rebecca Hardware Store (Anthony S Gambino) 914 N
Goodman
Gambel Edw (Rebecca) Delco h 195 Oakwood rd
Mary Ellen Mrs nurse Park Avenue Hosp r 308A
Cedar pl, E Roch
Rebecca nurse Park Avenue Hosp r 195 Oakwood rd
Gr
Theresa wid Lawrence h 240 Baden
Gamerz Gaston M (Hosa) hlpr Todd's r 57 Winton rd
S

Gameter Carl F (Evelyn) sousage mkr h 206 Fernwood
av
Gamben Lois W Mrs tchr Sch 42 r 38 Lynette dr Gr
Gambler Isadore (Barbara) pres Gambler's Inc h 89
Harrington dr Br
Gambler's Inc, Isadore Gambler pres jewls 5 StPaul rm
203
Gandley Mary Ellen nurse StMary's Hosp r 61 Vir-
ginia av

Gammariello Albert carp r 245 Kent
Chas R (Josephine) carp h 232 Wilder
John P (Jennie M) sprayer EK Co h 67 Saratoga
av
Jos (Josephine) carp 245 Kent h do
Rose payroll clk r 245 Kent
Gammel Anne candy mkr h 112 Monroe av
Murdan E ofc wkr r 490 Electric av
Gammell Kenneth fely wkr h 1 Strong
Gammeriello Jos (Ida M) lndry wkr h 165 Emerson
Gammetto Wm J (Eliz) lab DPW r 8 Grace
Gammiero Eug (Josephine) clo designer h 506 Waring
rd
Gino pattern boy H-F Co r 1864 Clifford av
Nicholas (Louise) tailor h 1864 Clifford av
Peter W (Phyllis) appr sanitary insp Health Bureau
h 1862 Clifford av
Gannon Jean nurse Roch Presbyterian Home r 258
Thurston rd
Jos H installer RT Corp r 463 Hinchey rd Ga
Minnie F wid Huey M hlpr Iola Sanatorium h 41
Phelps av
Gappel Marjorie bmo Y&E Mfg Co r 292 Field
Gamrod Albert C geni formn Camera Works h 94 Walzer
rd Iroind

CAMROD-HARMAN CO INC

inc NY '29
JOHN G GAMROD pres-treas
PETER F PIETERS v-pres
HENRY A HARMAN sec
PAINTS
WALPAPER (IMPERIAL WASHABLE)
WINDOW GLASS
WINDOW SHADES
75 Exchange Zone 14
tel Hamilton 7696
See page 126 and right top lines

John G (Lucella M) pres and treas Gamrod-Harman
Co Inc h 43 Dumont
Loretta bellows mkr h 305 N Goodman
Gansu Geo (Eliz) phys 191 S Goodman h 115 Summit
dr llr
Gan Harry (Jean) auto mech Mac's Auto Service r
586 Clinton av N
Mac (Evelyn) (Mac's Auto Service) h 576 Van-
Vorhis av Iroind
Gansway Mary wid Jas r 245 Breck
Gardley Benl h 657 Meigs
Gandy Donald F (Harriet M) (Spencer, Ogden, Gandy
& Gillette) lwyer 8 Exchange rm 1010 h 31 Creek-
side la Ptsd
Ganey Claudia studt nurse Strong MH r Helen Wood
Hall

Gargale Michl (Grace N) mach opr h 409 Orange
Richd M whsemn Wholesale Heating Supply Co r 409
Orange
Gangarosa Bixio (Carmella) h 77 Aurora
Eug emp U of R r 77 Aurora
Josephine M hairdstr r 77 Aurora
Louis P tech U of R Sch of Medicine & Den-
tistry
Gangarossa Carlo (Maria) mtee mn h 57 Miller
Edw emp HM Co Inc r 57 Miller
Fred (Nancy M) guard Monroe County Penitentiary
h 9 Pomeroy
Gerald (Frances) barber h 250 Bay
Josephine R asmlbr h 57 Miller
Peter A (Susan M) prsr h 839 Plymouth av N
Gange Angelina fely wkr r 1297 N Goodman
Cns (Mary) emp Roch Button Co h 1531 Main
E
Christopher mtee mn h 1297 N Goodman
Frank (Frances) cheese mkr Valley View Creameries
Inc r 273 Parade rd Iroind
Giuseppe (Girolama) h 21 Wait
Jos (Mary Lou) EK Co r 590 Gibbs
Phillip M (Louise J) EK Co h 51 Ferndale cres
Sam'l A (Clara) (Sam's Barber Shop) h 07 Long-
croft rd Iroind

Gangeme Vera A nurse r 20 Darien
Gangemi Angelo studt r 448 Central pk
John clk r 448 Central pk
Jos (Josephine) h 448 Central pk
Jos Emilio barber h 448 Central pk
Josephine N asmlbr TI Co's r 578 Scio
Laborio M (Joanne M) clk A&P h 1 Peters
Michl (Kath) meat mgr A&P h 248 1st
Ralph J (Elvy F) EK Co h 86 Rockview ter
Santi (Patricia) h 149 Merrimac
Santina M insp r 578 Scio
Sebastian (Marian) h 578 Scio
Sebastian jr, bakery wkr r 578 Scio
Venerando r 578 Scio
Vera A nurse StMary's Hosp r 20 Darien
Gangl Angelo L (Kath L) (The Maple Diner) h 4868
StPaul bld Iroind
Chas J (Mary) scaler Roch Button r 1531 E Main
Frank clk r 272
Frank (Sarah) fely wkr h 2025 Culver rd
Jessie R typ LRT Co r 77 Bay
Jos cigar store r 27 2d
Jos P beef boiler TP Co Inc h 18 Segal
Louis A (Rose T) sls promotion Roch News Co h
889 Hudson av
Ludovico (Jessie) h 27 2d
Michl J (Gloria K) carp h 437 Lyceum
Phillip L (Bessie O) ofc clk SC Co h 77 Bay
Rose T beef boiler Cadillac Hotel h 889 Hudson av
Sam C (Eliz) bartndr h 230 Baird
Gangloff Clifford E (Esther A) insp h 880 Clinton av
S

Ganiago Philip h 86 Hollister

Gander Fred (Iva) emp SC Co h 317 Buena pl
Ganis Frank M research asoc U of R Sch of Medicine
& Dentistry r Wolfe's Trailer pk Linden av Pnfd
Ganley Jas B (Gertrude B) sismn Bill-Rite Wood
Products Inc r 557 Meigs
Jas C (Eliz G) pkr Smith Gormly Co h 61 Virginia
av
Mary E nurse r 61 Virginia av
Gann Dorothy F ofc clk Roch Mfg Co h 220 1/2 E Filbert,
E Roch
Gannah Frank A asstt business mgr U of R r 434
Oxford

GANNETT CO INC

inc NY '23
President
FRANK E GANNETT
PAUL MILLER exec v-pres
FRANK E TRIPP v-pres-chairman of board
HERBERT W CRUICKSHANK treas and genl
mgr
CYRIL WILLIAMS sec-asst treas
Publishers
DEMOCRAT & CHRONICLE
ROCHESTER TIMES-JOURNAL
Times Square
55 Exchange at Broad W, Zone 14
tel LOcust 5600

GANNETT FRANK E (Caroline W) president Gannett
Co Inc tel LOcust 5600 h 195 Sandringham rd
Brighton
Wm H pub relations dir B&L Co r 638 Monroe pkwy
Br
Gannon Earl (Gloria J) emp Graftek r 77 Averill av
Iva clk Champion Knitwear r 101 Bryan
Frank L (Yvonne M) tool grinder Gleason's h 1828
Lyell av
Harold H (Helen C) press opr Kurlich Co h 54 Mel-
ville
Hazel Mrs h 807 Clinton av N
Helen h 384 Clinton av S
Hollis (Alice) mkr h 73 Champlain
Jas J (Hazel A) chef h 817 Clinton av N
John L Jan EK Co r 334 Bly
Nancy studt r 4 1/2 Prince
Norma asmlbr h 176 Roycroft dr
Russell C (Eva El) clk Wegman's h 101 Bryan
Wm B (Dorothy) USN h 945 Genesee
Wm H (Marie) shoe mkr r 945 Genesee
Gano Robt J (Dolores M) chem wkr DP r 43 Ridgeway
av

GANO & SOLOMON

CASPER L SOLOMON
LAWYERS
612-617 Wilder Bldg
8 Exchange, Zone 14
tels Hamilton 9854-9853
Ganon Hannah r 1754 StPaul
Hattie Mrs h 324 North
Jacob pictur Gleason's r 1764 StPaul
Jos (Mildred) tailor h 24 Harris
Morris (Lillian) dentist 1415 Norton h 260 Bidge
rd B
Ganonie Anthony (Anna) h 15 Dinger pl
Gans Alf W (Annette L) law editor Lawyers Co-op h
2931 Elmwood av Br
David (Irene S) fruit pk h 146 Versailles rd
Eliz tailoress h 845 Clifford av
Frank H (Mattie N) (Quality Restr) h 27 Cresman
ter

Harry (Jean) mech h 680 Clinton av N
Ira (Charlotte) sismn Kravets Realty Co h 200
Clare rd Br
Richd A (Barbara) mgr Quality Restr
Yvonne studt r 440 University av
Ganser Chas E (Elnora A) mtee mn Gleason's h 2165
South rd Pnfd
Ganter Warren P (Carolyn) mech eng SC Co r 330
Walzford rd Iroind
Ganterer Otto baker Mueller Bakesries Inc h 310 Winona
bldg Iroind
Gantert Edw C (Ethel B) supvr h 61 Lakeshire rd
Ernest A (Glady's M) asst supt Stecher-Traung r 810
Highland av Br
Geo A (Marion T) asst formn h 137 Linden
Ganthner Edw r 148 Charlotte
Gantzer John fely wkr r 48 Delestan
Gantt Lena Mae Mrs h 5 Nassau
Ganne Henry J (Adelaide R) h 124 Magnolia
Lottie E h 36 N Fitzhugh
Vera M chf officer serv div Roch Ordnance Dist r 124
Magnolia

Ganzaga Belita wid Donald V sten Hubbs & Howe Co
r 315 Ashbourne
Harriet R matron YMCA h 28 Portsmouth ter
Ganz Conrad (Louise) drftsman K Pk h 948 Ridgeway
av
Garza Michl (Mary) barber h 4 Augusta
Ganzaga Job P studt r 89 Inglewood dr
Kath M studt r 89 Inglewood dr
Max T (Benigna) fdry supt GRY'S Co h 89 Inglewood
dr
Ganzer Frank T (Lynette E) br mgr City Products
Corp h 49 Elm dr
Ganzini America (Pierina) mason h 108 Lowell
Ganzen Alice B wid Clinton h 222 Baines pk
Garabaha Vacile (Anna) crane opr h 54 Gilmore
Garafol Jos (Shirley P) wldr h 54 Ravenwood av
Garafola Salvatore (Sarah) optical wkr h 172 5th
Garagara John (Rose) h 409 Murray

PA
IA
&
GE
INSI
A
Au
B
Com
I
L
Pla
E
Ca
P
L
&
PC
BU
ROC
CLE
D
Cl
and
as it
be
Dep
S
Te
HA
1
HI
ST

CLINTON AVE N 1955

383

JAMES JOHNSTON AGENCY INC.

AUSTIN F. GRAB, President ROBERT F. WOERNER, Vice-President LEONARD H. HENDERSON, Vice-President ROY A. OUFFUS, Secretary PHILIP C. GOODWIN, Treasurer ROBERT J. GRAB, Assistant Vice-President JAMES T. HENOERSON, Assistant Secretary JAMES C. OUFFUS, Assistant Treasurer

INSURANCE 1020 SIBLEY TOWER BLDG. HA MILTON 9930

Groshek Jos die sinker Bastian Bros Co r 5839 Chili rd Cville Grosdonia Michl (Angelina) lab h 488 Central pk Grosdonik A Phil (Josephine M) (Goodman & Main Barber Shop) h 1359 5th Gross Alf r 215 University av --Alf (Evelyn) atndt Court House r 255 Versailles road --Alice Mrs, K Pk h 333 Avis --Amalia r 202 Crosman ter --Ann B Mrs tel opr RT Corp r 140 Jefferson ter --Anna W Mrs r 675 Winton rd N --Anthony (Helen) (Gross Cafe & Restaurant) h 8 Rauber --Barney ctr H-F Co r 550 Wilkins --Benj J (Ruth M) auto repr 241 Norris dr r 507 Emerson --Bernard A Jr, tool and die mkr r 590 Wilkins --Bernard Z (Cecilia) designer h 590 Wilkins --Bonnie M clk LRF Co r Scottsville --Cafe & Restaurant (Anthony and Stanley Gross) 772 Clinton av N --Carolyn M nurse StMary's Hosp r 45 Colonial rd --Cath M r 268 Colvin --Celia phr Fanny Farmers Candy Shops Inc r 35 Wakefield --Chas (Goldie) baker h 196 Sellinger --Chas R Jr, slsmn McKesson & Robbins r Elmira --David A, USA r 233 Avis --Earl C (Sophia) platform mn Ry Exp Agey Inc 55 Joseph av h 4 DeJonge --Edw L (Eleanor E) scraper Gleason's r Lima --Edw N (Nina M) supvr h 43 N Wash --Eleanor med sec Roch Genl Hosp r RD 1 Lima --Ellet V (Sterling Home Furnishing Co) r 1010 Harvard --Estelle E time clk D&LO Co h 44 Radio --Eug W (Helen A) mach Gleason's r Ontario --Frances Mrs, Bond's h 69 Evergreen --Frank A (Eva G) supvr h 28 Glasser --Frank X (Mary D) r 266 Colvin --Geo A h 718 Joseph --Geo R (Mary) elev wkr r 35 Campbell pk --Geo V (Jennie K) electn PO 216 Cumberland h 35 Campbell pk --Harold (Leora B) set-up mn h 20 Ludwig pk --Harry Mrs cook h 38 Franklin sq --Harry H (Viola M) tool mkr HM Co Inc h 88 Fillmore --Helen R Mrs h 85 Laburnum cres --Henry (Jean D) mach engr Roehlen Engraving h 55 Creek Hill la Pnld --Hyman (Estelle) ins agt Prudential Ins Co of Am h 866 Grosvenor rd Br --Irving r 198 Sellinger --Jacob Inc, Ralph Bierbaum pres real est 25 Exchange rm 203 --Jessie M Mrs slswn E W Edwards h 565 Chili av --Joan M stndt r 40 Harris --John (Theresa) USA r 431 1/2 South av --John D (Mary) slsmn The Sidney B Roby Co h 416 Laurelton rd Iron --John H (Tanita) lens plshr b 7 Algonquin ter --John (Virginia R) elec wkr h 417 S Goodman --Jos C business mach adl h 268 Colvin --Justus B (Ruth M) auto mech r 507 Emerson --Laura R Mrs stitcher h 10 George --Louis slsmn baker h 200 Sellinger --Louis J (Ann B) pres Super-Rest Products Corp and Sealy Mattress Co h 75 Bengal ter --Louise M wid Jos h 269 Richmond --Malvern J (Martha H) dir of engineering Ritter Co h 159 Comith rd Br --Marie E payroll clk Richardson Corp r 1355 Genesee --Marlyn E sec Lawyers Co-op r 211 Genesee-pk blvd --Marion Mrs r 123 2d --Marvin stndt r 69 Evergreen --Max (Molly F) (Men's Formal Shop) h 105 Meredith av Br --Max (Evelyn) D&LO Co h 19 Eiffel pl --Mildred A Mrs slswn SL&C Co r 50 Chestnut --Milton S eng EK Co, Navy Div r 1430 Monroe av Br --Molly F Mrs (Men's Formal Shop) and pres Friedman's Bride & Hat Shoppe Inc r 105 Meredith av Br --Nicholas brewery wkr h 503 Hawley --Norman N (Shirley) tchr Charlotte High Sch h 39 Oakman --Pearl wid Saml h 1019 Harvard --Peter J (Alice S) lens plshr h 17 Dakota --Raymond F (Bernice) widr h 289 Hague --Richard (Kath) dairy wkr h 19 Pockham --Richard fcty wkr r 9 Churchlea pl --Richard L clk Geo R Currier r 718 Smith --Roger C r 85 Laburnum cres --Sophia wid Geo r 240 Winton rd N --Stanley (Irene) (Gross Cafe & Restaurant) r 8 Rauber --Susanne W Mrs tel opr RT Corp r 73 Barthold rd --Sylvester A (Bessie E) mach h 1 Rising pl --Theresa M time clk Y&B Mfg Co h 483 Averill av --Wm T (Dora M) mach h 718 Smith --Grossberg Ida clk Chas A Norton Shide Co Inc r 1265 Clinton av N --Max (Bessie) r 1265 Clinton av N --Morris B (Sarah C) clk h 521 Clifford av --Grosser Edwin J, (Gertrude T) stock clk h 20 Whit- --Frances wid Frank G h 862 Hague --Frank clk r 1360 StPaul

GROSSER --Irene C r 362 Hague --Jos J h 192 Roxborough rd --Norman L wtchmn Roch Pub Library r 362 Hague --Steph A (Anna) plmb 44 Marlborough rd h do --Wm slsmn Unit Parts Roch Corp h 874 Helendale rd Iron --Grossfield Anna Mrs r 1180 StPaul --Donald stndt r 1564 StPaul --Max (Anna) died May 27, 1954 --Rachel Mrs bkndr John P Smith Co Inc r 69 Meredith --Saml I (Rose) sr training tech NY State Dept of Lab, Div of Employment h 1664 StPaul --Grosshans Albert (Edna) mover h 34 Emerson --Alex (Chloe S) (Abbott's Frozen Custard) h 64 Hienley --Joe ice 4204 Lake av --Kath counter wn Dauphin Superior Diner r 34 Gorham --Raymond (Thelma G) ice 4204 Lake av h do --Raymond A, USA r 4204 Lake av --Grossi Frank A (Cecilia) h 185 Santee --Harry (Dolores) clk h 67 Stenson --Leo (Jane T) sub contr h 401 Emerson --Mario L (Jean) chkr h 67 Stenson --Minnie ptr Alfonso Gioia & Sons Inc r 185 Santee --Nicholas whsmn Garson & Wood r 135 Child --Nicholas A (Minnie T) cabt mkr Glass & Wood Furn Co Inc r 185 Santee --Raoul C (Rose B) Ins broker Brenna Realty Co h 333 Meadow dr Br --Grossman A & Son (Jacob, Abraham and Milton Grossman) plmbg supplis 183 Joseph av --Abr (Rose) (A Grossman & Son) h 89 Norton --Alf A (Sylvia G) slsmn h 250 Pinnacle rd --Alvin (Rose) ward supvr and cust acct h 38 Jewel --Bernard eng Sta W V E T r 1598 StPaul --Edw A, USN r 15 Brooklyn --Elsine sec Roch Wiper Co Inc r 168 Rhinecliff dr Br --Eli slsmn Germauow-Simon h 88 Hedgegarth dr Iron --Eric C (Kath) sht mtl wkr h 279 Steko av --Ezra H (Alice M) slsmn Roch Stationery Co Inc h 268 Norton --Fred pharm r 165 Laburnum cres --Fred B (Edna K) K Pk h 244 Pullman av --Furniture Co (Jacob Grossman) 257 North --Helene Mrs bkpr A Morris Tobacco Co Inc r 171 Berkeley --Henrietta r 13 Grove --Herman L (Anna P) gro 698 Clifford av h do --Irene D stat EK Co r 279 Steko av --Isadore (Bessie) clk h 165 Laburnum cres --Jack A (Helene) coml mkr RT Corp h 171 Berkeley --Jacob (Yetta) (A Grossman & Son) h 35 Dorbeth road --Jacob (Rose) (Grossman Furniture Co) h 82 Franklin st --Jus (Shirley) slsmn h 135 Hullenbeck --Leonard C (Marion) mech h 871 Harvard --Lillian box wkr h 1210 Clinton av N --Louis H stndt r 89 Norton --Mabel C wid Gustave A h 240 Merchants rd --Marjorie J clk EK Co h 163 Clifton --Max (Lily) (G & G Jewelry Co) h 30 Hoelster --Maxine S timekpr r 95 Rutledge dr --Milton (Gertrude) (A Grossman & Son) h 39 Dorbeth road --Milton L (Edith R) jwyr 16 State rm 500 h 908 Main W --Mollie box wkr r 1210 Clinton av N --Morris (Rose) pres Roch Wiper Co Inc h 158 Rhine-cliff dr Br --Nathan (Betty) died Apr 9, 1954 --Robert L (Ruth) slsmn Grossman Furn Co h 18 Crossman ter --Rose v-pres Roch Wiper Co Inc r 158 Rhinecliff dr Br --Ruth wid Nathan h 135 Clifford av --Saml L (Rose T) h Hanover Houses Bldg-3 --Sayne wid Garson slswn h 65 Rutledge dr --Sidney (Ethel) slsmn Lauer Furn Co Inc h 1598 StPaul --Sol C (Alice) exam NY State Housing Rent Comn h 217 Longacre rd --Sylvia, Women's Safety Patrol, RPD r 250 Pinnacle road --Walter C (Lexie A) service eng Pfaudler Co h 15 Brooklyn --Grossman Gustave A (Josephine) mach opr h 158 Scio --Gross Mancela Mrs mach opr H-F Co r 895 Edge- --Grosspietsch Jos ptr r 1857 Dewey av --Grosswirth Henry h 51 Field --Sallie (Mrs Henry) died Jan 29, 1954 --Sidney (Dorothy) EK Co h 44 Shepard --Gross Walter malt dept GB Co Inc r Sodas --Grosszi Herman malt house GB Co Inc h Alton --Grosszewski Stanislaus B (Cecilia) tallor h 85 Wake- --Groth Albert L (Alice P) carp h 87 Norton --Alf C (Marion) K Pk h 175 Frey --Carl F (Kathleen L) chaf h 225 Melville --Danl F (Alice P) K Pk h 151 Long Acce rd --Danl F jr, stndt r 151 Long Acce rd --Edwin H (Theresa M) K Pk h 64 Afton --Fredk C (Viola I) EK Co h 146 Frey --Geo W (Arlene) eng NYC h 5977 Lake av --Helen E wid Anson F switchbd opr h 50 Stanford rd W

GROTH --Herbert O (Frieda M) optical wkr h 83 Navarre road --Jennie wid Henry r 119 Avis --John fcty wkr Roch Can Co r Honeoye --Julius H, USN r 146 Frey --Lloyd B (Clara B) geul formn TI Co's h 1818 StPaul --Lois Mae ofc wkr EK Co r 83 Navarre rd --Alary K wid Julius P h 321 Denise rd --Merritt (Helga) K Pk h 399 Bernice --Otto H intcmn Todd's r 66 Oxford --Richard C, USN r 146 Frey --Richard T ofc wkr r 710 Grand av --Roy A, EK Co r 321 Denise rd --Sena M wid Otto F bindery wn Wm F Zahrdt & Son h 277 Hamilton --Walter C (Hendietta C) supt Swift & Co Inc h 710 Grand av --Wesley T (Jennie M) mach opr h 31 Argonne --Grotkier Carl (Josephine) tool mkr Liberty Tool & Die Corp h 27 Lynchester --Grotzke Club 334 Hudson av --Grotto Club Inc, Robt C Beikirch mkr 449 Alexander --Grotzkie Jos H cloth insp r 166 Maryland --Gronder Wm B (Elizabeth) h 614 Hazelwood ter --Gross Wm (Marion) h 158 Harding rd --Grosze Chas K r 88 East blvd --Gertrude h 88 East blvd --Lawrence C (Georgie) group leader Pfaudler Co h Wayland --Grout Clarence F (Helen) v-pres Cross Shoe Ptrn Co Inc h 106 Chapin --Grave Alf C (Cecilia A) acct and credit mgr Standard --Graw (Rose) Co Inc h 3 Cavey --Alton (Helen) chf lock opr Barge Canal Terminal h Penfield --Camela Mrs knitter h 544 South av --Donald W, USN r 3 Caves pl --Edgar phr RG Co Inc r 61 Gardiner pk --Erah Mrs waitress Roch Fresh Home r 255 Thurston road --Evelyn M h 316 Epworth --Gloria L clk Coml Controls Corp r 96 Smyles dr --Inez E Mrs, jr service asst RT Corp r 81 Braith- --Jo Ann Mrs clk Stecher-Training r 8 Arlington --Lois wid Wm bkpr h 69 Elba --Lois E Mrs clk U of R h 62 Milburn --Margt C wid Clarence D slswn Stephen's h 3 Caves place --Margt M Mrs asmlr Fasco Industries r 163 S Fitzhugh --Mary Lou Mrs fcty wkr SC Co r 835 Portland av --Oscar W (Clara) asst permit clk DPW h 8 Arlington --Paul (Margt M) ptrn h 163 S Fitzhugh --Paul M (Frances A) sht mtl wkr h 28 Sawyer --Robt (Mary Lou) phr RG Co Inc h 837 Portland av --Roger W (Jo Ann) bus opr Roch Transit Corp r 8 Ar- --Seymour police r 97 S Fitzhugh --Street Parking Station, Michl Sibley mkr Grove st cor Stillson av --Wm phr RG Co Inc r 51 Gardiner pk --Grover Anna B Mrs verifier Lawyers Co-op r 144 Chili av --Anthony J (Florence E) mech Ft Wayne C P Co h 1 Searls --Carol A stult nurse Strong MH r Helen Wood Hall --Chas L (Mary II) mech eng Consolidated Mach Tool h 139 Vassar --Clarence W (Ruby E) h 218 Wetmore pk --Dale (Nellie S) glass wkr h 807 Clinton av N --Doris A Mrs insp r 52 Minnesota --Earl E (Helen) estimator Pfaudler Co h 55 Pear- --Frederic S (Edith L) industrial designer 154 East av --Fredk B, sr drftsmn Barge Canal Terminal r 217 E Elm, E Roch --Garland G stndt nurse Strong MH r Helen Wood Hall --Jack E tool designer EK Co Navy Div h 144 Hermi- --John W (Anna R) litho Todd's h 537 Parsells av --Lindie F fcty wkr h 669 Main W --Maian F (Alice) h 504 Rowley --Merle F (Betty A) eng EK Co, Navy Div h 152 Frost av --Nira h 35 Warwick av --Paul G (Loretta C) quality control h 717 Avenue D --Richard (Polly P) physist U of R r 1170 Genesee --Roy E Jr (Corinne) production eng SC Co h 220 E Elm, E Roch --Saml E ofc clk Ailing & Cory Co h 144 Chili av --Groves Doris r 83 Kaniworth ter --Evelyn D Mrs insp h 39 Pullman av --Geo H (Helen E) wtchmn Roch Pub Library h 16 Nellis pk --Leslie Mrs tel opr RT Corp r 179 Ridge rd W --Lester H mech Brown Chevrolet r N Hamlin rd Hil- --Marjorie B Mrs tchr Sch 41 r 67 Park av Brock- --Michl B (Bob & Dick's Friendly Service) r 33 Pull- --Raymond P r 737 East av --Robt G hlpr Monroe County Infirmary h Brock- --port

712 MAIN STREET WEST FUNERAL HOME Phone GE nessee 0438

CLASSIFIED BUSINESS LISTS IN THIS DIRECTORY IF YOU WOULD FIND WHAT YOU WISH TO BUY

CLINTON AVE N 1955

514

DRAWING MATERIALS

CITY BLUE PRINT CO.

BLACK AND WHITE PRINTS

Six Atlas Street

PHOTO COPIES

HA Milton 3730

Democrat & Chronicle

Want Ads

SELL SERVICES - FIND LOST ARTICLES GET JOBS - RENT HOUSES SELL MERCHANDISE - New & Used Use Want Ads For Profit Phone LO cust 8000

KYLE

- Inez M fcty wkr r 82 Miller. Jack P chauff Railway Express Agency Inc 55 Joseph av r 1297 Main E. Jas (Arlene) fcty wkr h 82 Miller. John W eng EK Co Navy Div h 41 Belvedere dr Ga. Jus A mdse dept GB Co Inc h East Pittsford. Marjano hmo Geo D B Bonbright & Co r Churchville. Mary L Mrs r 77 Linnet. Norman chauff Brighton Place Dairy h West Side dr Cville. Norman F slsmn r 133 Townsend. Robt E (Wilma) floor coverings h 30 Shafer. Vivian M tchr Conventness Hospital for Children h 1120 StPaul. Wilbur E whse wkr Hart's Food Stores Inc r 721 Lake av. Kyles Bern J (Dorothy M) opr Ness Inc h 31 StJohn's pl. Kylie Jos A (Elsie C) stage hand h 195 Avenue B. Kylon Magale Mrs atndr Roch State Hosp h 73 Stillson. Kyper Howard R mach Sandl R Parry Mach Co r 490 Pine View dr Web. Kyslykewyech Irene Mrs h 9 Thomas. Kyslyk Adam (Theresa) K Pk h 13 Hanover. Kytlow Nicato (Barbara) railroad lab h 395 Hudson av. Kyzynko Dantel (Anna) die str h 215 Lux. Walter (Estelle F) tool mkr r 130 VanStallen.

- L & H Superette (Louis Goldman) 508 Monroe av L & L Cigar Store (Lester Finestone) 246 Clinton av N. Laas E Paul (Harrlette) production mgr h 20 Finch. Paul H (Florence M) asst pastor StMark's Lutheran Church h 183 Benton. Laakso Thos M (Linnea) research chem h 250 Ellington rd. Virginia siswn SL&C Co r 250 Ellington rd. Laas Howard coordinator Roch Mfg Co h 876 Ridge rd Web. Laasch Cath M wid Chas F h 222 S Fitzhugh. Laas Carrie Mrs r 103 Rutgers. Jessamine B Mrs tchr School 29 r 876 Ridge rd. E Web.

- Laba Wasyl optical wkr r 10 Helena. Zygmunt W (Casimira H) jwlr 585 Hudson av r 410 Bernard. LaRaer A Jackson studt r 799 Harvard. Gary L studt r 799 Harvard. Irving S (Ann) (Laundrette Service) h 799 Harvard. M Richd studt r 799 Harvard. LaBar Carol clk Cadet Cleaners r 574 Ridge rd. Chas W (Alice E) mach K Pk h 574 Ridge rd. Chas W jr, sils agt r 574 Ridge rd. Clayton (Jennie) die setter h 1802 East av. Frank R (Helen E) baker Harvey M Johnson h 117 Langford rd.

- Lillian L Mrs, K Pk h 84 Franklin sq. Rilla N wid Arth L h 106 Kenwood av. Willis D r 806 Clay av. LaBarba Nicholas (Edna) prsr r 124 Bway. LaBarze Grace Mrs r 262 Linden. Lottle wid Freuk L h 5 Plymouth ter. LaBarr Barbara A ofc wkr IBM Co r 800 South av. Clotus J (Florence) chauff h 800 South av. Francis nurse h 463 South av. Herbert (Ann) carp h 72 Frost av. June r 463 South av. Laura Mrs ofc sec Strong MH r 27 Parker Ppt. Nelson E (Josephine M) timekr Pasco Industries h 178 2d. Nelson R scraper Gleason's r Casandaigna. Norman A (Gwynn) hox mgr Lawyers Co-op h 28 Park av.

- LaBarre Clair C (Madeline) plumb h 57 Magnolia. Jay (Lillian) mach h 61 Edmunds. Roy (Edna) ptr h 19 Comfort. Shanon B (Edith M) bottle dept GB Co Inc h 1998 West Side dr Ga. LaBarrie Cath byr Empire Neon Lights Inc r 170 Wurdale rd Ironrd. LaBart Henry (Hazel D) mech h 385 Bway. LaBarth Shirley Mrs bkpr Security Trust Co r 929 Ridgeway av.

- Labate John (Mary) mason h 95 Brayer. Labatte Angelo fcty wkr r 182 Santee. Labatti Francisco (Gaetana) fcty wkr h 182 Santee. Labbette Angela (Mary) dental wkr h 457 Verona. Rocco (Lena) sprayer h 548 Emerson. L'Abbate Peter const wkr h 184 Santee. Labbe Armand r 119 State. Labekja Jos (Gertrude) h 1178 Clinton av N. Labella Park B (Barbara) hlpr Gerstner & Statt h 111 Hempel. LaBella Vincent r 215 Chestnut. Labelle Raymond, EK Co r 281 Eastman av. Labelle Arth J (Islay M) (LaBelle-McColl Bureau) h 104 George. Louis (Florence) eng h 433 S Goodman. McColl Bureau (Arth J LaBelle) advertising 104 George. Pauline M hlpr Photostat Corp r 518 Ridge rd, W Webster.

- Labalon Tule Co Inc, E Billings Brewster pres-treas. Meloy Smith v-pres John Forsyth sec tape mtrs 20 Greenleaf. Labenski Edw S (Elliz) lens presser h 281 StCasimir. Lelieuff Alfred W (Ruth Y) tech research h 29 Wilcox.

- Mabel wid Arth press opr h 27 Wilcox. Labor Day (Sophie) EK Co h 125 Denise rd. Louise M Mrs charwn PO r 8 Chace. Max (Sheila) EK Co h 419 S Goodman. Labianca Josephine R, EK Co h 509 Seward. Labigan Richd J (Jeanne D) emp Navy Ord h 657 Selo. Win emp Howard Johnson's r 657 Selo. Labigne Doris clk Security Trust Co r 281 Meigs. Pauline A clk Security Trust Co r 2 Alliance av. Labinski Andrew (Jane) jnn h 1546 North. John B slsmn Genl Baking Co r 280 Klein. Jos (Antonina) mtcmn h 280 Klein. Lablanc Dolores L Mrs tel opr RT Corp r 9 Thorn. Gen (Dolores L) mach h 8 Thorn. Lalilane Mary T nurse aide Roch Genl Hosp r 46 Ferris.

- LaBombard Lawrence kitchen hlpr Roch State Hosp r 1400 South av. Labonich John (Emily) mach h 140 Masseth. Labor Lyceum 580 StPaul. News, Julius J Loos bus agt weekly newspaper 31 Main E. Lallore Ernest B (Mildred D) mach h 119 Asbury. Pruestine H Mrs hlpr Strong MIL h 67 Greig. Rielen emp K Pk r 67 Greig. Mildred D Mrs bkpr Dr Jerome Glaser r 119 Asbury. Richd studt r 119 Asbury. Richd W (Beatrice) clk du Pont h 103 Sparing dr Gr. Robt E (Jean) drftsmn Mixing Equip Co Inc h 218 Parsells av.

- LaBORI SHOP (Labori A Krass) women's and misses' apparel 60 Clinton av S, Zone 4 tel HAMilton 0210. LaBorie Gordon C (Mary) flm wkr h 475 Avenue A. Josephine wid Louis G r 48 Parkdale ter. Michl H, USN r 192 Inglewood dr. Laboski Henry M (Rose A) tool eng Delco h 159 St-Casimir.

- Richd r 159 StCasimir. LaBounty Chas A (Louise M) sec Roch Rehabilitation Center Inc h 216 Thurston rd. Halsey (Arlene) clk h 257 Magee av. Labowitz Morris (Rose) (Rosemore Laundry) r 2332 Monroe av.

- Laboy Louis (Rita) emp Roch Products h 3 Saratoga av. Labrake Jennie Mrs h 3 Martin. LaBrake Chas P (Frances J) precision wkr h 183 Fulton av. LaBreeque Eug F asmlbr Consolidated Vacuum Corp r 4106 Culyer rd Ironrd. LaBrutto Saml (Mary M) lab h 207 Ridgeway av. Theo S lab Roch Silvertown Corp r 207 Ridgeway av. LaBude Douglas P, K Pk h 1625 East av. Bliz Mrs r 1625 East av. Janet E statistician EK Co r 1625 East av. LaBue Angelo J studt r 54 Clairmount.

- Anthony C barber Norman's Barber Shop r 54 Clairmount. Anthony C (Josephine) (Lorenzo, Saleman, LaBue & Witt) lawyer 16 Main W rm 200 h 100 Seymour rd Ironrd. Eug P r 54 Clairmount. Jas (Josephine) optical wkr h 54 Clairmount. Jennie clk Monroe Photo Laby Inc r 21 Beach. Joanne asmlbr r 21 Beach. Jos (Jean M) waiter h 21 Beach. Mary Mrs, EK Co r 15 Austin. Saml D (Ruth C) prsmn Metal Arts Co Inc h 112 Northhaven ter.

- Labutti Antonio h 38 Sherman. Steph A mach opr T & M Products Co r 33 Sherman. Labuzetta Angelo (Mary) telev reprmn h 97 Traver dr. Labuzzetta Angelina baker Genl Baking Co r 191 Blakeslee.

- LaBUZZETTA. Nancy L sten Dunis & Dunis r 191 Blakeslee. Rocco (Dominica) h 191 Blakeslee. Lacagnina Angelina wid Saml r 1043 Maple. Beatrice M Mrs bkpr Hartman Metal Fabricators Inc r 44 Furlong. Biagio (Libby J) h 218 Bedford. Dorothy wid Michl h 115 Portland av. Gaetano (Michellina) h 132 Orange. Jas (Bella) h 503 Plymouth av N. Joan M r 211 Webster av. John (Ida) mach opr Roch Mfg Co h 195 Parsells av. Jos, USA r 503 Plymouth av N. Jos A (Vesuiro Pizzeria) r 405 State. Jos J (Virginia) clk Lacagnina & Sons r 686 Laurelton rd Ironrd.

- Jos J (Alma) mech RG&E Corp h 115 Portland av. Jos L (Phyllis A) formn Alfonso Gioia & Sons Inc h rear 744 Plymouth av S. Jos V (Virginia) emp RG&E Corp h 33 Petrel. Josephine tallress r 211 Webster av. Lalli (Assunta) (Lacagnina & Sons) h 83 Jay. Mary wid Michl h 638 Jay. Mary wid Vincenzo h 463 State. Mary G clk French's r 807 Clinton av N. Michl J mtcmn Todd's r 218 Bedford. Michl M (Lacagnina & Sons) r 83 Jay. Michl S (Christine M) emp RG&E Corp r 133 Glide. Nicholas (Julia) lab h 807 Clinton av N. Nicholas M (Julia L) ship loader Ft Wayne CP Co h 68 Peck.

- Peter (Carmella) ptr h 211 Webster av. Rosario (Angelina) lab h 55 Sellinger. Sam (Beatrice) chauff r 44 Furlong. Saml (Frances) firefighter Truck Co No 1 h 23 Campbell. Saml A clk Lacagnina & Sons r 83 Jay. & Sons (Luigi and Michl M Lacagnina) whol gro 83 Jay.

- Thos (Helen) ptrr Gleason's r 201 Webster av. Yolanda M studt r 115 Portland av. Yolanda M Mrs clk Strong MH r 132 Orange. Lacapcellera Angelo V (EMTH) mtce mn h 121 Copeland.

- Frank A (Rachel) h 173 Arnett Blvd. Frank A (Frances M) chauff Wm B DuTy Carting Co h 44 Holmes. Jos (Susan) h 80 Copeland. Rachel Mrs clk EK Co r 173 Arnett Blvd. Lacapruccia Eug, USA r 346 Roycroft dr. Piomona artist r 346 Roycroft dr. Jos (Mary) prsr h 346 Roycroft dr. Raymond restr wkr r 346 Roycroft dr. Lacary Salvatore (Grace D) mach opr Roch Dutton h 143 Bay.

- LaCava David G appr Gleason's r 88 Fligh. Jos (Lena) tailor SL&C Co h 873 Woodbine av. Margt J wid Geo J married Alexander A Cameron chloly. Rosemarie clk Am BS Co. Lacey Helen A Mrs nurse r 52 Priem. Lacey Alice E Mrs clk Fanny Farmer Candy Shop Inc r 1752 Main E. Benj (Eunice) guard h 27 Northlew ter. Donald service mn Fahey & Brunser r 750 Sanford rd Cville.

- Edith A M wid Wm h 234 Mohawk. Edw 46 Klueh (Adelheid Z) smpt h 159 Christian av. Joan ofc wkr r 1836 Lake av. Julia F wid Wm H died Jan 1, 1954. Leonard W (Noreen J) K Pk h 277 Benton. Norman R supr Am Oil Co h 1598 Latta rd Gr. Oscar (Alice E) h 301 Lyell av. Robt E mach Vogt Mfg Corp h 28 Violetta. Ruth Mrs ofc wkr h 1836 Lake av. Wm F (Yvonne R) dir Hutchins Advertising Agency h 1040 Genesee-pk Blvd.

- Lach Jos (Annie) jnn h rear 224 Baden. Jos (Anna) mach opr h 463 Clinton av N. Marjorie A clk r 41 Henry. Lachina Frank clk r 29 Keller. John (Rose) jnn Strong MH h 20 Keller. Marie studt r 20 Keller. LaChimia Eug G (Susan A) svrg mvr Dun-Rite Roofing & Insulating Co Inc h 211 Nichols. Rose Mrs pkr Eber Bros & Co Inc r 109 Pennsylvania av.

- Lachiusa Carmela wid Gaetano h 59 Cleveland. Josephine wid Gaetano h 259 Philander. Louis h 118 Plymouth av S. Sebastian P (Rochester Silver Plating Co) r 261 Beach av. LaChiusa Anthony J (Constance) gro 2247 Clifford h 30. Carrie r 247 Flower City pk. Food Store (Saml J LaChiusa) 41 Central pk. Gusto r 2247 Clifford av. Leo (Josephine) h 96 Central pk.

BE TRIC RP. ken matic eat or dential serces 80 UTH ENUE milton 396

For nplete airy rvice Call ecust 770



Blue Boy THE OF THE COUNTRY'S BEST EQUIPPED DAIRIES

Beer - TOPPER - Ale

ROCHESTER BREWING CO., INC. DIAL GLENWOOD 0270



CLINTON AVE N 1955

534

OVERHEAD DOOR SALES COMPANY

STEPHEN COSLICK, Inc., Distributor

Electric Operators

Garage Doors

899 ATLANTIC AVE.

RADIO



CONTROLS

CU Iver 7808-7809

GENERAL TRIC PLY ANY

division of ELECTRIC ING CORP.

rates

plies

ating

milton

00

7-75

FINER REET



ARKLAKU PURE PORK SAUSAGE

ARKLAKU MEAT FOOD PRODUCTS

Lagon Isidore (Mary) junk 92 Thomas h do
-Jack emp Haloid Co r 92 Thomas
-John (Angeline) lab r 94 Adams
-Jos (Luella) Doe's Cleaners h 124 Bway
-Jos J emp Haloid Co r 92 Thomas
-Louis (Rita) chauff h Hancock Houses Bldg 7
Legonsky Jacqueline key punch opr r 45 Weaver
-Philip R (Sarah) pntr h 45 Weaver
Legrand Jean mach opr H-F Co r 683 Hollenbeck
-Jean tailor h 113 Hart
LeGrande Studio (LeGrande Nordhausen) antiques 127
Wooden
Legree Franklin (Margt) lab h 136 Dowman
Legrett Nicholas hlpr Thos Calovos h 11 Leeland pk
Legro Albert H h 20 Sigel
-Jon studt r 140 Spring
Legros Alf (Anna) h 51 Rockland pk
-All F r 51 Rockland pk
-Anna Mrs cafeteria wkr Madison High sch r 51 Rock-
land pk
Legumsky Jos (Minnie) junk h 125 Kelly
-Julian public acct r 125 Kelly
Lehan Chas A r 480 Alexander
-Dan F (Rose A) producer mgr Loblaw Inc h 237
Sanford
-Kath r 480 Alexander
-Rose A Mrs head cash Loblaw Inc r 12 Cornell rd
Horta
Lehndahl Arnold restr wkr r 490 Court
Lehigh Valley RR passenger sta 99 Court nr South av
and frt apt 01 do
Lehlic Rose C wid John M telloress h 22 Teralta
-Ruby M Mrs atndt Roch State Hosp r 1690 South
av
-Wm J (Mattie J) mach h 967 Meigs
Lehliner Theo F (Madeline R) fety wkr h 325 Alexan-
der
Lehman Arlene E asmlbr and pkr Schlegel Mfg Co r
484 Rowley
-Cora B Mrs supvr Strong MH r 1072 South av
-Cora r 35 Woodlawn
-Cora M r 484B Rowley
-Eleanor wid Thos T asmlbr EK Co h 679 Clifford av
-Esther wid Walter mech h 314 Troup
-Geo W (Rose) dept head Grafica Inc h 68 French rd
Pstg
-Gustave A (Huldah L) prof Colgate Roch Divinity
School
-Herbert M, EK Co r 320 Seneca pkwy
-John F hlpr r 679 Clifford av
-Kath A r 684 Meigs
-Margie J supvr Strong MH
-Mary ofc wkr h 35 Woodlawn
-Mary C clk Schlegel Mfg Co r 484B Rowley
-Robt W (G LaVonne) chem Distillation Products h
525 Oakridge dr Iron
-Thelma A Mrs sten RT Corp r 1743 Penfield rd
Pftld
-Thos W trucker r 679 Clifford av
-Wm T r 679 Clifford av
Lehmann Armin D atndt Strong MH r 1068 Monroe
av
-Christian (Mary) emp Hathaway Bakeries h 224
Morton
-Dorothy nurse Am Red Cross r 262 Orchard Park
blvd
-Edwin P (Mariane M) gear eng Gleason's h 156 Dor-
king rd Br
-Ernst head nurse Strong MH h 352 MtVernon av
-Ernest H (Joyce A) physist Reetigraph Co h 145
Kliniry dr Iron
-Mario wid Julia r 175 Berkeley
-Mary Mrs slswn Lincoln Stores r 224 Morton
-Richd F appr pipe ftr r 224 Morton
-Rudolph (Lieselotte) appr tool mkr Muro Instr &
Tool Co h 62 Brr
-Walter C studt r 224 Morton
-Werner E (Martha) asmlbr Gleason's h 214 Berkeley
Lehmkul Henry W (Hilda H) pres-treas Milk Plant
Specialties Corp and analytical chem 73 Howell
h 200 Melrose
Lehn Ira tehr Eastman School of Music r 638 Beverly
dr Br
-Wm r 94 Spruce av
Lehne Ruby h 807 Clinton av N
Lehnen Martin B (Eloise T) phys 177 Thurston rd h do
Lehner Fredk B (Marguerite B) sls eng Consolidated
Mach Tool h 849 Hawick rd Iron
-Gretchen hsspr r 46 Campbell pk
-Jacob (Barbara) pkr TP Co Inc h 46 Campbell pk
-Joanne corres Roch Hos Serv Corp r 64 Centennial
-Jos J mason 396 Ames h do
-Judwig (Regina E) pkr TP Co Inc h 64 Centennial
-Rosemary clk r 64 Centennial
Lehner Anne S wid Rudolf cook h 1114 Evergreen
Lehr Albert C acct Guarantee Iron Works h 215 Rose-
wood ter
-Anthony (Margt R) chauff J Imberger Smith Co r
23 Heberton rd Iron
-Arth J experimental mach Morgan Machine Co h
935 Genesee
-August J stock clk Todd's r 89 S Union

LEHR
-Bertha C wid Frank J h 33 Rosewood ter
-Chas H (Joy J) roofer h 94 Hazelwood ter
-Clairence F r 33 Rosewood ter
-Clairence J (Mildred 1) clk NYC Pnt Hse h 53 Laser
-Dan (City Alignment Center) h 182 Delaware av
Br
-Donald J asmlbr Wilnot Castle Co h 4 Sumner pk
-Elmer R hlpr RT Corp h Macdon
-Florence G mach opr h 428 Avenue D
-Fred N loby wkr Sberidan Dental Laboratory h 47
Garret
-Helen M clk r 59 Mazda ter
-Jane M clk Todd's r 50 Frank Ppt
-Johanna clk SL&C Co r 94 Hazelwood ter
-John J tehr r 53 Laser
-John P (Marguerite A) EK Co h 122 Weaver
-Jos h 25 Latta rd
-Jos J (Doris M) asmlbr Wilnot Castle Co h 431
River
-Lillian E dress mkr r 59 Mazda ter
-Lottie asmlbr SC Co r Fellos rd Pftld
-M Rose Mrs sorter J Hungerford Smith Co r 23
Heberton rd Iron
-Norene B clk LRT Co r Victor
-Norman F, sr desinger Camera Works r 349 Wimb-
ledon rd Iron
-Richd G (Jean M) (F & P Service Station) h 21
Winthrop
-Robt J eng r 53 Laser
-Wilda J (Ruth) lab h 310 Marie
Lehrback Philip slswn Heinrich-Seibold Stationery Co
Inc r 66 Frankland rd Iron
Lehre Harriett, K Pk h 63 Crossman ter
Lehrer Albert (Sarah) tailor h 420 Joseph av
-Aif G carp r 823 Meigs
-Allen baeter H-F Co h 420 Joseph av
-Anna wid Jacob G h 823 Meigs
-Beni (Rose T) tailor h 105 Rauber
-Fred J (Lydia) stock clk EK Co r 155 Belmeade
rd Iron
-Geo M (Mary E) brewery wkr GB Co Inc h 271 San-
ford
-Goodwin E (Pauline) acct RG&E Corp h 521 Rocket
-Hattie M wid Fredk A h 129 Henrietta
-Mary E Mrs ofc sec Anthony Link's Sons r 271
Sanford
-Meyer J (Sally) mech Roch Transit Corp h 1752 St-
Paul
-Mollie M ofc clk r 105 Rauber
-Raymond (Phyllis S) tech SC Co r 122 Northwiew
ter
-Sidney lab r 105 Rauber
-Sidney (Beatrice) slswn E W Edwards r 105 Whit-
tington rd Iron
-Wm J (Edna E) insp h 358 Benton
Leib Anthony (Amelia C) emp EK Co h 1180 Lyell
av
-Anthony J jr, pkr Ft Wayne CP Co r 1180 Lyell av
-Cecelia C Mrs ofc clk Am Red Cross h 173 S Good-
man
Leibeck Geo r 307 Meigs
Leibenguth Gerald widr Pfander Co r 94 Aleott rd
Gr
-Walter C (Lillian R) widr h 230 Portland av
Lisher Carl J (Iris) shpping clk Erdle Perforating Co
Inc h 129 Delevan
-Howard J (Clara H) carp contr 63 Werner pk h do
Leiberman Jacob (Ella) chauff h 93 Thomas
-Jos J slswn Natl Biscuit Co r 93 Thomas
Leibert Ella h 147 Lyndhurst
-Fredrick A (Irene M) shipper h 46 University av
-Winfred ofc clk r 86 Meigs
Leibinger Chas C r 246 Rockingham
-John r 1971 Luke av
-Margie clk RG&B Corp r 70 Marlon Iron
Leible Louise A died June 5, 1954
Leible Miriam Mrs h 1845 East av
Leibman Geo A (Helen M) utility EK Co h 496 Haw-
ley
-Helen M Mrs nurse Monroe County Infirmary r 496
Hawley
Leibrecht Herbert (Adeline) pntr h 5 Elliott pl
Leich Florence Mrs h 520 East av
Leichlieter Chas (Devorty) stock clk EK Co h 1179
StPaul
Leicht see Light
-Angelina M h 86 Bay
-Bug F (Cora F) dentist 25 North rm 744 h 111
Hurtshourne rd Iron
-Frances J ofc sec EK Co r 90 Belmont
-Frank N (Irene M) dentist 25 North rm 958 h 1521
Culver rd
-Frank N jr, studt r 1521 Culver rd
-Henry W optical wkr r 49 Rosemary dr
-Joanna Mrs r 5 Portsmouth ter
-Joanne A clk Camera Wks r 111 Hurstbourne rd
Iron
-Johanna E wid Henry J h 49 Rosemary dr
-Leo M (Mildred D) lieut Engine Co 20 h 474 Lake
View pk
-Mary Ann tehr School 27 r 1521 Culver rd

LEICHT
-Patricia A, USAF r 474 Lake View pk
-Robt J, USA r 1521 Culver rd
-Thos G tehr r 474 Lake View pk
Leichtner Arth E (Rose D) v-pres Monroe Hardware Co
op Inc and hdw 705 Maple h 68 Eastland av Br
-Jacob (Ida) died Dec 8, 1953
-Marlone F bank clk LRT Co r 149 Belmeade rd
Iron
Leichty Frank mtee mn r 88 S Union
Leiteckel John L asst supt GRYS Co r 137 Lozier
Leidecker Anna J wid Frank J h 234 Dewep
-Eleanor wid Jos J h 379 Maple
-Eugene B acct LRT Co r 379 Maple
-F Harold (Clara M) asmlbr r 379 Maple
-Geo L (Lois K) carrier PO r 786 Genesee Park blvd
-Geo W (Marion B) carrier PO h 786 Genesee Park
blvd
-Marilyn J nurse StMary's Hosp r 786 Genesee Park
blvd
Leideck Geo J (Louise A) camera wkr h 208 Avenue
C
Leicht David A (Dorothy) clk LRT Co r 8 Norran dr
Leitke Wm elev tech SL&C Co r 30 Taylor
Leidy Chas A (Marie C) staff atndt Roch State Hosp
-Marie C Mrs atndt Roch State Hosp r 1245 South
av
Leigh August died June 13, 1954
-Gavin H (Margt L) pntr h llanover House Bldg 6
-Ralph E (Marcella) washer Rite-way Lundry & Dry
Cln h 32 Jefferson av
Leight Adeline D wid Fredk h 1137 N Goodman
Leight Adeline L insp Stecher-Fraum r 1137 N Goodman
-Clifford L fisnr Angle Genesee Corp r 1137 N Good-
man
-Emma A wid John B h 816 Plymouth av S
-Fred O (Grace M) slswn h 164 Cedarwood ter
-Manuel J (Frances) bartndr Salvaggio Bros h 8 Bell-
wood pl
-Norman C lab Park Dept r 82 Hickory
-Walter H (Hazel) pres Walter H Light Co Inc r
1142 Casson av
-Walter H Co Inc, Walter H Light pres Peter Rus-
sell v-pres, mail add 141 Scio
Leighton Alf E (Grace) hlpr Roch Folding Box Co h
593 N Goodman
-Alf E (Mary L) pharm SL&C Co r 123 Oakwood dr
Iron
-Alice M wid John J h 46 Rowley
-Bertha wid Wm Jeller H-F Co h 274 Meigs
-Eric acct r 274 Meigs
-Leida E tehr School 35 r 148 Wadsworth av Avon
-Sarah r Hotel Seneca
Leimberger Anthony W (Frances A) EK Co h 84 Ever-
green
-Jas A (Helen A) lens plshr Wollensak's h 177 St-
Joseph's Iron
-Jos pkr Wilnot Castle Co r 209 Clifford av
-Wandell A shoe wkr h 78 Evergreen
-Wm C (Grace) stm ftr IG&E Corp r 379 Wiedsoer
rd Gr
Leimburger Jos mech h 41 Evergreen
-Harold A group rep Actna Casualty & Surety Co h
548 Falkstaff rd Iron
Leinberger Anna clk r 50 Hempel
-Chas J (Jeanette C) service mn r 423 Clifford av
-Chas W, EK Co r 423 Clifford av
-Helen G atndt Roch State Hosp r 120 Pt Pleasant rd
Iron
-Jeanete C Mrs clk Chas A Stark Co r 423 Clifford
av
-Joanne C clk RT Corp r 76 East View av Iron
-Margt A wrapper r 50 Hempel
-Norbert R formn h 220 Pashing dr
-Robt J, USA r 423 Clifford av
-Wm A (Carolyn) mech Roch Transit Corp h 76 East
View av Iron
Leiner Albert J (Lilyan) died April 20, 1954
-Alphonse P ofc mgr and asst treas The GB Co Inc h
128 Navarre rd
-Colette M Mrs (Winton Liqueur Store) r 3930 StPaul
blvd Iron
-Edw J (Colette M) clk Winton Liqueur Store r 3930
StPaul blvd Iron
-Frances C wid Raymond F h 430 Yarmouth rd
-John R prodn dept Case-Hoyt Corp h RD 2 Pittsford
-Jos E (Lillian A) ins agt h 51 Penaurst
-Josephine M (Mrs Alfonso P) died Jan 14, 1954
-Lilyan wid Albert J h 86 Charlotte
-Rend formn John P Smith Co Inc h 3930 StPaul
blvd Iron
Leinsdorf Erich (Anne) condor Roch Philharmonic Or-
chestra h Larchmont
Leihan Beatrice r 1489 Culver rd
-Donald S (Beatrice) real estate 16 Main W rm 244
h 1489 Culver rd
-Dorothy E Mrs receptionist RRI r 124 Hazelwood
ter
-Howard H (Dorothy E) asst eng Monroe County Pow-
er House h 124 Hazelwood ter
Leipins Oscar (Alvida) mach h 531 Averill av



Largest Dealer in Rochester

HALLMAN 200 East Ave.

FINEST USED CARS 29 Union St. S. Baker 4080

CLINTON AVE N 1955

783

**ROCHESTER SAVINGS BANK**

**BANKING BY MAIL**  
**F.H.A. INSURED MORTGAGES**  
**F.H.A. MODERNIZATION LOANS**  
**LOW COST SAVINGS BANK LIFE INSURANCE**  
**CHRISTMAS CLUB**

**MORTGAGE LOANS**  
**SAFE DEPOSIT BOXES**

**SAVINGS ACCOUNTS**  
**SAVINGS BANK MONEY ORDERS**

**SCHOOL SAVINGS ACCOUNTS**  
**TRAVELERS CHECKS**  
**U. S. SAVINGS BONDS AND STAMPS**  
**VETERANS' HOME LOANS**  
**VACATION CLUB**

Member Federal Deposit Insurance Corporation

**BAKER 4400**

**THREE OFFICES: 40 FRANKLIN ST. — 47 MAIN ST. W. — 1775 CLINTON AVE. N.**

**ROSS**

- Harry B r 1437 South av
- Harry P (Helen) mach h 201 Genesee Park blvd
- Harry W (Beth) h 795 Glade
- Helen C Ms tchr Sch 5 r 201 Genesee Park blvd
- Helen M Msd dental asst Dr Howard F Lyboldt r 514 Shelford rd
- Henry J (Melba) elec eng SC Co r 633 Klem rd
- Herbert kitchen wkr Chimes Restaurant h 65 Oneta rd
- Herbert A (Edna) real estate 1215 MtRead blvd h 109 Arledge dr Gr
- Hollis G (Mae) dust mgr Roch Times-Union h 554 Adams rd Web
- J Donald eng SC Co r 181 Weymouth dr Br
- J Gordon (Alice) dept mgr RG&E Corp h 52 Potter pl Rpt
- Jack (Eliz N) K Pk h 45 Strohm
- Jack K investigator Domestic Finance Corp r 1437 South av
- Jacob S (Florence) radio news broadcaster W H A M h 171 Valley rd Br
- Jas A clk Camera Works h 69 Scotch lane Ironrd
- Jas E (Helen M) eng h 397 Post av
- Jane W, Christian Science practitioner 108 Bryan r do
- Janet A credit dept Security Trust Co r 42 Evange-Hnc
- Jean hairdrsr Salon de Coiffure r 351 South Good-man
- Jean E married Carl Leiber
- Jerry E emp Gleason's r 2926 Monroe av Br
- Joanna wid John M h 84 Baldwin
- John (Hannah E) guard h 231 Spring
- John (Flora E) lather h 444 Genesee
- John screw mach eng A G Kaddis Screw Products Co Inc h 623 Bay rd W
- John E (Thelma) photo reproducer h 80 Carleton
- John K collr Domestic Finances r 1437 South av
- John M post doctoral fellow U of R r 177 Rohr

**ROSS JOHN U (Janet G) sec Genesee Valley Union Trust Co 19 Main W tel L0cast 8400 h 25 S Main, Fairport**

- John W drftsmn Davenport Machine Tool Co Inc r 879 Bay rd Web
- Jordan S (Olive C) mach deslgner Gleason's h 64 Calver pkwy Ironrd
- Jos A (Julia) handy mn RG&E Corp h 300 Marne
- Jos A (Marion E) mach Gleason's h 521 West-Field
- Jos F (Irene) genl mgr Regal Beverage Co Inc h 86 Wash rd Ptsfd
- Jos J Jr (Mamie) died Apr 26, 1954
- Jos R (Marion C) carp h 508 Columbia av
- Julia slswn Frank Gilles r 19 Richmond
- Julia T Mrs clk Neisner Bros r 20 Ontario
- Laura A stn r 494 Hayward av
- Lawrence C tchr West High sch h 115 Brook rd Ptsfd
- Lena G Mrs slswn SL&C Co h 100 Flower City pk
- Leo (Frances) clo exam h 89 Bock
- Lewis (Eva J) slswn Fred H Lintz h 970 Monroe av apt 18
- Lillian optical wkr Klrstein Optical Co Inc r 180 Marion
- Lou Ella Mrs domestic h 560 Plymouth av S
- Louis (Josephine A) jan RT Corp h 92 Grape
- Lucy H wid Elwin h 468 Park av
- Lula Mrs gro 92 Monroe av r 261 Bway
- Mabel P wid Allan C h 133 Castlebar rd
- Mae B Mrs h 1024 Park av
- Mamie wid Jos J Jr, BK Co h 793 Price
- Margt M clk Camera Works r 28 Lake View av Ironrd
- Margt M Mrs ofc clk Photostat Corp r 114 Tobey rd Ptsfd
- Margt T ofc sec SL&C Co r 114 Deerfield drive Ironrd
- Marie Mrs h 296 Ravine av
- Marie wid Wm M domestic h 64 Stanton
- Mario V (Genevieve L) fushr Schlegel Mfg Co r 96 Woodward
- Mary D pkr French's h 1322 Main E
- Mary Louise, USN r 233 Lincoln av
- Mary V wid Saml F h 154 Myrtle
- Melton (Cecelia) emp K Pk h 77 Dix
- Michl (Frances) fcty wkr h 4 Beechwood
- Michl (Rose) fcty wkr h 142 McKinley
- Michl J chaut Wm B Morse Lumber Co r 305 Speck av Ironrd
- Mildred S wid Earl W h 25 Rundel pk
- Milton P Jr (Arlene) handldr Halcid Co h Wyom-ing st
- Minnie J cafeteria wkr Genesee Hospital r 448 Alex-ander
- Nellie h 1102 Clifford av
- Nellie h 443 Hinson av
- Nellie wid D W h 253 Alexander
- Nestor (Margaret) genl formn Distillation Pro-ducts h 93 Thistle-down dr Ironrd

**ROSS**

- Newton Jr (June S) sprayer Gleason's r 180 Bock
- Newton M (Esca M) shovel opr A Plotzker & Co Inc h 93 Marlon
- O Irene wid Jas H h 79 Sawyer
- Oliver widr r 286 Glenwood ar
- Pak (Louise M) tailor h 30 Princeton
- Patsy baker r 97 S Fltzburgh
- Paul A adv mgr Consolidated Mach Tool h 9 Mil-burn
- Paul A (Ruth) phys 480 Winton rd N h do
- Peter J coater Schlegel Mfg Co r 220 Davis
- R J & Sons (Raymond J and Richard L Ross) coal dlsr 87 Gregory
- Raymond (Jane) tool mkr h 453 Pearl
- Raymond J (May) (r R Ross & Sons) h 97 Gre-gory
- Richd G (Jean) (Ross Tool Co), (Ross Engineers) and (Ross Supply Co) h 142 Greenfield rd Gr
- Richd L r 239 Sherman
- Richd L (R J Ross & Sons) r 97 Gregory (USA)
- Richd L (Gloria M) USA r 72 Alpha
- Robt chaut r 150 Salye ter
- Robt studt h 220 Plymouth av S
- Robt C emp Distillation Products r 236 Sherman
- Robt C (Edith) h 450 Northland av
- Robt C (Mary J) chaut r 31 Park av
- Robt D r 64 Stanton
- Robt E case wkr Monroe County Dept Social Welfare h 153 Brrr
- Robt J (Lillian) stockmn John B Davie Co Inc h 180 Marion
- Robt R (Mary F) emp U of R
- Robt S (Elena M) mech h 236 Sherman
- Rose Mrs Indrs r 35 York
- Rose wid John B h 1437 South av
- Roy D (Maryann) asst serv mgr Doyle's Main Motors Inc h 156 Cloverland dr Br
- Ruth M wid Michl clk r 225 1/2 Fulton av
- Saml S (Helen D) insp h 227 4th
- Sandra studt r 45 Prince
- Sarah G sten EK Co r 4 Beechwood
- Shirley B sten Moser, Johnson & Reif r 21 Caruga
- Stanley R (Eleanor) stock clk Gleason's h 149 Knickerbocker av
- Stella D ofc wkr TI Co's r 126 Cherry rd
- Steve W (Grace) pres-treas Vicrhie & DeMallie Inc and mgr Rochester Service Office h 218 Cul-ver rd
- Supply Co (Cleland C, E Walton, Richd G Ross and Cecil E Scott) elec equipment 1517 Lyell av
- Theo J (Ruth E) ptrnkr Gleason's h 202 Mil-dorf
- Thos D weaver Vogt Mfg Corp r 114 Deerfield dr Ironrd
- Tool Co (Cleland C, Cleland B and Richard G Ross) tool punches 1517 Lyell av
- Vincent emp airport r 30 Princeton
- Vincent J (Maryanne D) K Pk h 30 Holmes
- Walter W (Vida) asst formn B&O r 98 Home pl
- Wilfred T (Lorraine E) bldg cont h 42 Evangeline
- Wm (Elza) h 88 Coventry
- Wm (Agnes B) tool clk Gleason's h 208 Landing rd S, Br
- Wm A h 298 Plymouth av S
- Wm A (Stella) shp clk Pfaudler Co h 427 Car-ter
- Wm C (Lillian) lens grinder h 1627 North
- Wm F (Betty) slswn Natl Biscuit Co r 60 Carle-ton
- Wm G drftsmn TI Co's r 554 Adams rd Web
- Wm J (Rochester Dor-chek Co) r 40 Brooklawn dr Br
- Wm M (Clara L) asst mgr LRT Co h 124 Woodstock rd

- Ross's Grocery (Jack P Coraci) 809 Clinton av N
- Rossberg Ben (Molly) pharm h 1100 StPaul
- Rossborough Ralph formn Natl Biscuit Co h Gene-seo
- Rossburg Ben (Mollie) pharm Drug Co Inc h 1100 StPaul
- Rossdentscher Gladys M tchr Eastman School of Music r 691 Main E
- Rosse Eug J (Cecelia F) electr h 273 Elm-dorf av
- Roschli Anthony wisemn Brewster Crittenden & Co Inc r 224 Fieldwood dr
- Frank A eng r 46 Buckus
- Geo T dairymn Brighton Place Dairy h 18 Bronson av
- Jas (Mary) lab Frankel Bros & Co Inc h 178 Lin-coln
- Providenza sorter Frankel Bros & Co Inc r 112 Kel-lyza
- Rosenbach Wm r 1971 Lake av
- Rosser sec Roesser
- Killsworth H (Roxie M) asst v-pres Lincoln Rochester Trust Co r 37 Kirkland rd
- Ruchl (Marilyn H) insp h 114 Aberdeen
- Rossetti Anthony G (Irene) (Rossetti & Ientilucci) h 752 Plymouth av N

**ROSSETTI**

- Frank G (Mary) asmlbr Photostat Corp h 30 Park-way
- O Raymond (Clara) fish and poultry 350 Smith h do
- & Ientilucci (Anthony G Rossetti and Amato Ientil-ucci) 752 Plymouth av N
- Jas (Mary) prsr h 11 Saratoga av
- Mary Mrs emp Otto Bernz Co r 30 Parkway
- Rossi Alf (Josephine) forge wkr Burke Steel Co Inc h 576 N Goodman
- Alphonse R (Kath) squad foreman Roch DPW gar-age h 133 Parkway
- Angelina F typ-clk Genesee Hosp r 143 Lydia
- Angelo (Mary) h 4 Concord
- Anthony (Mary G) cook Tie Eggleston h 33 Al-mira
- Anthony (Mary) lab K Pk h 143 Lydia
- Anthony (Lucy) serv mn Cable-Widemer Inc h 651 Wilkins
- Anthony (Mary A) tool clk TI Co's h 194 Jefferson ter
- Anthony E (Mary) mach h 736 Broad W
- Anthony J (Elaine M) (Rossi, DiGaetano, Dorsey & O'Connell) lwyr 18 State rm 414 h 270 Clair-mont
- Antonio (Antonata) engr h 119 Parkway
- Aug (Martha J) supt Rochester Adus Wrecking Co h 3083 Lyell rd Ga
- Benj nason r 11 Rome
- Carmen (Clementina) wcthmnn Mechanics Laundry Co Inc h 342 Emerson
- Cath Mrs tailores h 509 Clinton av N
- Clara Mrs tel opr NY Tel Co r 76 Buell dr Ga
- Danl (Ruth) head water University Club h 35 Flower City pk
- DiGaetano, Dorsey & O'Connell (Anthony J Rossi, Saml J DiGaetano, Gerald L Dorsey and Thos W O'Connell) lawyers 16 State rm 414
- Dolores r 342 Emerson
- Edw (Mary) tailor h 123 Bartlett
- Edw L (Josephine J) produce dealer r 204 Cla-rissa
- Eleanor sten r 131 Hempel
- Emelio (Therese) fcty wkr h 123 Bartlett
- Frank r 62 Prospect
- Frank h 877 N Goodman
- Frank, K Pk r 181 Oak
- Frank A (Margt A) prnt'r Bastian Bros Co h 1852 Clifford av
- Fredk A studt r 1875 Clifford av
- Gregory h 1124 Weid
- Guerino H (Louise) bus opr Roch Transit Corp h 632 Westchester av Ironrd
- Isabel A r 143 Lydia
- Ivanico Mrs h 23 Oakman
- Jas chef r 35 York
- Jas (Cecelia M) cigars h 114 Pomeroy
- Jas lah Monroe County Mtee & Construction Div r 114 Pomeroy
- Jas P (Mary J) tool mkr h 87 White
- John prsr Cadet Cleaners h 46 Catharine
- John R (Iga R) tailor h 525 Cedarwood ter
- Jos (Angelina) fcty wkr r 181 Oak
- Jos ptrr r 342 Emerson
- Jos E shipper r 150 George
- Jos J (Angela) chaut Blue Boy Dairy Inc h 326 Tremont
- Kath V slswn SL&C Co r 174 Dakota
- Louis (Sophie J) (Washington Parking Station) h 1375 Clifford av
- Louis (Helen T) driver h 131 Hempel
- Louise Mrs clk WU Teleg Co r 54 StJacob
- Margt P clk r 576 N Goodman
- Maria Mrs el wkr H-F Co r 123 Bartlett
- Mario J dairy wkr Valley View Creameries Inc r 119 Parkway
- Mary emp Otto Bernz Co r 194 Jefferson ter
- Mary taper opr FtWayne CP Co r 56 Cummings
- Mary Mrs insp Stecher-Traug r 123 Bartlett
- Mary M clk r 342 Emerson
- Mary V wid Anthony box folder h 56 Cummings
- Paul artist Hutchins Adv r 444 Oxford
- Paul Jr, hosp wkr r 1910 Clifford av
- Paul J artist Hutchins Advertising Agency r Oak-field
- Phillip clk r 123 Bartlett
- Rose Z wid Romisto r 736 Broad W
- Ruth M ofc sec University Club r 35 Flower City pk
- Sam A (Inez) prnt'r Bastian Bros Co h 1678 Clin-ton av N
- Santa wid Paul h 1910 Clifford av
- Sisto produce dr h 204 Clarissa
- Theresa Mrs bindry wkr Rochester Wire-0-Binding Co Inc r 119 Parkway
- Thos (Eleanor) constn wkr h 62 Prospect
- Thos A (Theresa M) shp clk Alfonso Gioia & Sons Inc h 119 Parkway
- Thos P police RPD h 181 Oak
- Vincent chef r 6 S Wash

**BLUE CROSS**  
**BLUE SHIELD**  
 ROCHESTER HOSPITAL SERVICE • GENESSEE VALLEY MEDICAL CARE  
 BAKER 0500 • 41 CHESTNUT STREET • ROCHESTER 4, NEW YORK

ROC  
 LU  
 CO  
 Bu  
 Ma  
 LU  
 R  
 INT  
 T  
 2  
 EAS  
 CR  
 8  
 HA  
 VI  
 I  
 ON  
 AME  
 FL  
 S  
 ST  
 See  
 Plan  
 Qual  
 Ex  
 HA  
 7  
 CO  
 ST  
 A  
 ELY





CLINTON AVE N 1955

265

SIBLEY, LINDSAY & CURR CO.

FOR SHOPPING SERVICE, CALL HAMILTON 4000

Your complete shopping center... under one roof CLINTON AVENUE, MAIN, NORTH & FRANKLIN STREETS

FOR INFORMATION AND OTHER BUSINESS CALL HAMILTON 2200

DOMESTIC FINANCE CORP

RICHARD G FINICLER manager 72 Main East Second Floor Zone 4 telephone BAKER 8208

- Fuel Service (John J DiGaetano and Jas G D'Amico) ceat 106 Lyell av and 135 Murray
Domhoff Thus slsmn Underwood Corp h 886 Bay
Domiano Victoria wid Jos r 380 Melville
Domitello Anthony P (Grace) mason h 12 Edgewood pk
-Chris A (Bessie B) mason h 73 Cleveland
-Frances Mrs r 81 Hartford
-Jos (J and D) Restaurant h 30 Irondequoit
-Philip h 36 Irondequoit
DoMico Louis (Diamond Asphalt Paving Contr) r 71 Rohr
Domina Anna Mrs mteewn Eastman Sch of Music r 8 Henry
-Geo fcty wkr r 8 Henry
-Raymond, EK Co r 8 Henry
-Houan (Anna) waiter h 8 Henry
Dominas Andrew J (Patronella) prsr h 793 Avenue D
-Benl (Jean) h 823 Clinton av N
-Patroudia tailoresse Timely Clothes Inc r 783 Avenue D

DOMINE BUILDERS SUPPLY CORP. Harvey H Black pres-treas Jack F Foster v-pres builders' supplis 155 Gould, Zone 10 tel BROWNING 6330

- Katharina Mrs chairman of the board Domine Builders Supply Corp h 175 Nimble blvd
Dominas Casimir C (Cecelia M) mtee K Pk h 102 Monawa
Domitlak Antonina Mrs clo wkr H-F Co r 82 Manchester
-Eleanor see r 82 Manchester
-Florlan emp SC Co r 82 Manchester
-Dominice Anthony P (Christine) mach opr Stecher-Traung h 315 Fieldwood dr
-Dominick, USN r 51 Olean
-Eliz M slsmn Neisner's r 51 Olean
-Frank A (Eliz M) lab h 51 Olean
Domitnick Chas A (Frances M) (Chuck's Cigar Store) h 124 Rochester ter
-Edw J (Eloise B) route slsmn Leonard's Beverages h 49 Roycroft dr
-Henry (Jeanette) uphol r 8 Reed pk
-John, USA r 281 Otis
-Mathew lab r 281 Otis
-Robt (Eloise) bldg contr h 253 Alexander
Domitnik Barbara J clk L M Berry & Co r 68 Klein
-Esther Mrs waitress h 68 Klein
-John (Migdalina) fcty wkr h 82 Agnes
Domitro Anna Mrs maid Eastman Sch of Music r 8 Henry
-Geo J slotter fdr Boch Folding Box Co r 8 Henry
-Paul (Frances A) barber 314 Genesee h 36 Nile dr Ironde
Domizio Angelo press opr Taylorsell Corp h 465 Clinton av N
-Gino M bartender blshn Domizio r 35 Gordon pk
-John M garage mech Continental Baking Co Inc h 35 Gordon pk
-Ralph (Julia) restr 538 Portland av h 35 Gordon pk
Domizo John A (Beatrice) restr wkr h 25 Gordon pk
Domitko Dolores B married Robt Hall
-Ella L Mrs assembl TI Co's r 92 Holworthy
-Elmer A (Mabel A) chauff h 18 StLauch
-Paul O (Ella L) press mn Stecher-Traung r 92 Holworthy
Domkiewicz Peter L (Clare D) carp h 1100 Avenue D
Domn Allan A (Mary M) emp Domn Bros Inc h 2061 Dewey av
-Bros Inc, Herbert C Domn pres Fredk Domn v-pres Robt H Domn sec-treas bowling alley and restr 640 Ridge rd
-Fredk (Marjorie) v-pres Domn Bros Inc h 2063 Dewey av
-Geo W (Eliz M) emp Domn Bros Inc h 167 Beck
-Herbert C (Virginia) pres Domn Bros Inc h 55 Post N, Gr
-Marjorie Mrs furnisher HM Co Inc r 2063 Dewey av
-Robt II (Gladys H) sec-treas Domn Bros Inc h 100 Britton rd
Domogalski Stephen (Sophie) EK Co h 28 Gilmore
Domowitz Saul (Esther) mtr contr h 1210 Clinton av
Domras Wm A (Rheba) h 251 Merriman
Domask Paul J (Edna G) truck driver Pinks Pattern & Laundry Co h 44 Silver

- Domser Chas II (Thelma) slsmn h 1861 Clifford av
-E Norma wire phones SC Co r Marion
Domstra Edele Mrs h 505 University av
Domville Robt C (Jean) coffee hndlr Dannemiller Coffee Co h 133 S Fitzhugh
Don Murray men's furnishings 90 East av
-& Ray's Bargain Store (Donald E Arberger) 621 Plymouth av
Don's Jewelers (Gabriel Donofrio) watch and jwly requiring 130 Main E rm 702
-Thvern (Donald A Martin) 170 State
-Venetian Blind Co (Dominic J Grieco) rear 55 Hempel and 375 Portland av
Donahetta Anthony J (Doris S) emmenator R L Polk & Co Inc h 674 Prince
-Doris S Mrs emmenator R L Polk & Co Inc r 674 Prince
-John L (Sadie M) lab formn DPW h 122 Woodward
-Louis II (Margt M) delicatessen 505 University av h 420 Caroline
Donadoni Dorothy D ofc wkr r 173 Furlong
-Geo W, USA r 172 Furlong
-Gertrude Mrs sls John T Nthmgale Inc r 172 Furlong
-Mary G see r 172 Furlong
-Wm (Gertrude C) formn Vogt Mfg Corp h 172 Furlong
Donoghue Frank fcty wkr h 644 Jefferson av
-Sally fcty wkr r 644 Jefferson av
Donahoe Martin II jr (Jane B) div mgr sls dept EK Co h 121 Greenwood rd Br
Donatone see Donahue, Donohoe and Donohue
-Ann married Wm Kenschner
-Anna Mrs domestic h 104 Chestnut
-Anthony W (Loretta) calibrator TI Co's h 146 Cypress
-Bernard (Sophia) h 430 Emerson
-Bess L Mrs clk of R Sch of Medicine & Dentistry h 32 Greenwood av
-Danl (Frances M) real estate 16 State rm 421 h 62 Rowley
-Danl G (Olga) bus opr Roch Transit Corp h 95 Burben way Ga
-Darvis J sign putr GB Co Inc r 55 Hamilton
-Donald L, USN r 35 Hamilton
-Eleanor E nurse Drs Paul W Beaven and Edw A Townsend r 34 S Goodman
-Eliz nursing asst Roch Genl Hosp r 48 Rialto
-Eliz Mrs h 34 S Goodman
-Eliz Mrs r 17 Sumner pk
-Felix D (Frances L) mach h 55 Hamilton
-Frances Mrs nurse Strong MH r 55 Hamilton
-Frances M supvr Bastian Bros r 11 Lake View ter
-Frances V tchr Sch 17 h 149 Devonshire ct
-Francis E (Gertrude I) bottle dept GB Co Inc h 33 Fenton rd Chili
-Francis II health tchr Sch 20 h 259 S Main Brockport
-Gladys clk Millers Frynack Shop r 11 Iceland pk
-Gordon J (Sally L) tool design eng Am BS Co h 1345 Scottsville rd Chili
-Jas J r 27 Lime
-Janet M waitress r 55 Hamilton
-Jean L Mrs clk Am BS Co h 1345 Scottsville rd Chili
-John r 6 Rhomb pl
-John (Jane) printer h 37 Rutgers
-John J sr (Kathleen J) formn F L Heugbes & Co Inc h 1187 Lyell av
-John J Mrs h 2560 Dewey av
-John J Jr, drfsmn F L Heugbes & Co Inc r 2569 Dewey av
-John W cafeteria wkr Gleason's r 355 Exchange
-John W (Doris) route mgr Roch Times Union h Churchville
-Jos J (A Olive) stmftr h 984 Clifford av
-Jos W (Heleen K) gear ctr Gleason's h 21 Wyand area
-Kathryn see EK Co h 55 Southview ter
-Lewis J (Margt C) formn Gleason's h 116 Ridge-way av
-Lillian Mrs h 266 Alexander
-Lois M ofc see DP r 2529 Dewey av Gr
-Louise A wid Wm J h 11 Lake View ter
-Louise D, EK Co r 11 Lake View ter
-Mae Mrs switchbd opr Physicians, Surgeons, Nurses Exchange r Caledonia
-Marion nurse r 34 S Goodman
-Mary A emp EK Co r 11 Lake View ter
-Maurice W (Jean D) slsmn h 106 Argyle
-Mervile wid Frank mender r 31 Nicholson
-Nellie M h 99 Genesee
-Richd F (Caroline) contr h 310 Westfield
-Ruth, EK Co r 147 Parkdale ter
-Sophie stndt nurse StMary's Hosp h 89 Genesee
-Thos C h 290 Ingleswood dr
-Will slsmn Distmunt Applauce Co r 106 Argyle
-Wm E (Anne C) group leader Fusco Industries h 302 Seward

HOMES IN REVIEW! FLOWER CITY Realty, Inc. 1465 MONROE AVE. Near Cobbs Hill BROWNING 8484 • REALTORS - INSURANCE

- Donel Clarence clk Monroe County Board of Elections h Clarkson
Donalatis Jerry confr 948 Clinton av N r 108 Boardman
Donalatos Gregory (Marguerite) guard LRT Co h 113 Remington
Donald Bruce McK emp K Pk r 15 Gladstone
-Claude M (Marion) hlr opr h 267 Averill av
Donald's 42 East Avenue Salon (Donald D DeGenese) 42 East av
Donaldson Barbara stndt r 424 University av
-Bonnie reept Masline Electronics Inc r 136 Hartley rd Gr
-Cyrl instr RIT h 306 River Meadow dr Hnrta
-Floyd L h 54 MtVernon
-Fredk J toolmkr T & M Products Co r 82 El-Kel-Kar dr
-Lois II Mrs r 396 Yarmouth rd
-Mabel E Mrs fluor wn V Valente Inc r 125 Alpine rd Gr
-Phoebe J Mrs custodial John Marshall High seh r 990 Dewey av
-Rita M typ Shuron Optical Co r 110 Sherwood av
-Robt W (Phoebe J) h 999 Dewey av
-Saml R r 468 Lake av
-Shirley C clk RT Corp r 54 MtVernon av
-Thos F (Margt E) optical wkr h 110 Sherwood av
-Thos R (Frances) auto mech Verhey's Used Cars h 1041 Clinton av N
Donalds Arline Mrs exec sec Optical Gaging Products r 26 Bradburn
-Betty S Mrs tel opr RT Corp r 875 Trabold rd Ga
-Christine M Mrs insp HM Co Inc h 79 Dursert
-Clarene N clk LRT Co r 21 1st Ironde
-Eleman A (Gertrude H) carp h 82 Bryan
-Milred B Mrs tel opr RT Corp h 27 Reservoir av
-Nancy G teller Genesee Valley Union Trust Co r 594 Wilkins
-Ralph J (Arline V) asst supt HM Co Inc h 26 Bradburn
-Richd J appr plmb E G Snyder Co Inc r 92 Bryan
-Stanley M clk Hotel Roch h 21 1st Ironde
-Wm, USN r 92 Bryan
Donarum Frank P slsmn Burke Steel Co Inc h 240 Meadowdale dr Ga
Donaruma Emillie G tel wkr r 418 Carter
-Vincent (Linda) h 418 Carter
Donatella Edw A (Gertrude) sht mtl wkr h 58 Devitt rd
-Kenneth E clk r 59 Devitt rd
Donatelli Adeline J ofc wkr r 621 Clinton av N
-Dolorata H mach opr SC Co r 621 N Clinton av
-Eleen D slsmn r 621 Clinton av N
-Jos (Angelina) truck driver h 41 Hawkins
-Jos, USA r 621 Clinton av N
-Louis G sta eng r 89 Wilbur
-Marcel steek clk r 24 Cole
-Ralph R (Frances C) h 42 Sellinger
-Rocco (Francesca) mach opr Genesee Mfg Co h 621 Clinton av N
-Vincent (Santarella) lab h 24 Cole
Donati Angelo M (Margt) h 512 Main W
-Antonio clo wkr H-F Co r 26 Hoeltzer
Donatiello Danl died Sept 25, 1953
Donato Angelo (Mary C) mteewn Henry Wray & Son 730 Portland av
-Ann C Mrs mach opr HM Co Inc r 191 Campbell
-Anthony J Jr (Florence R) optical wkr h 61 Averill av
-Antoinette clk r 116 Earl
-Charim wid Nicola r 132 Morton
-Domenic (Mary C) crane opr F L Heugbes & Co Inc h 945 Hudson av
-Frank J (Angelina C) scraper Gleason's h 191 Campbell
-Frederic A (Cupid's Ice Cream) h 270 S Goodman
-Inez ludy wkr h 116 Earl
-Jeanne E nurse David D Colucci r 436 Colver pkwy
-John P (Mary L) h 347 Sunset
-Jos (Joan) putr h 191 Wilder
-Jos A (Cinderella) weaver Schlegel Mfg Co h 08 Skyline dr



Blanchard Florist 58 to 64 LAKE AVE. Free Parking Tel. BA ker 9492

GEORGE VA SEC... DEL Pre... ST BO... LO... WE: NEW SEC... A De Se Orga... LO 3... POT BUI... ING A NA FUN SEF... Over Year The Fami... BY IF NA SE MOF... D. W. Licen... B 1 CHE ST G

CLINTON AVE N 1955

781

**DRAWING MATERIALS BLUE PRINTS** — **PHOTOSTATS** — **WHITE PRINTS SIGN WRITERS' SUPPLIES**  
*PICK UP and DELIVERY*  
**H. H. SULLIVAN, INC.** **BAKER 4220**  
**67 SOUTH AVE.**

**ROSE**  
 —Wm P (Helen O) serv rep RT Corp r 2301 Penfield rd Pnfield  
 —Wm W (Delores) K Pk r 59 McKInster  
 Rose's Beauty Shop (Rose Rhauto) 70 Lowell  
 Rosemary Mary maid loch Genl Hosp r 358 Brown  
 Rosedale Apartments, Thus Kamey hosp r 576 Monroe av  
 Rose's Beauty Salon (Mrs Rose D Lenta) 588 Joseph av  
**Rosellus Henry D (Ethel H) exec dir Monroe County Office of Civil Defense h 897 Genesee Park Blvd**  
 Rosell Ernest R mech hpr Natl Biscuit Co r 588 S Clinton av  
 Rosella Galliano tailor H-P Co r 26 Hueltzler  
 —Sam F (Mamie) slsmn Cook Coffee Co h 525 Apple Orchard la Web  
 —Vincent (Concetta) h 21 Draper  
 Rosell Anthony G (Diana) truck driver h 224 Fieldwood dr  
 —John (Providence) lab h 112 Kelly  
 —John J sorter Frankel Bros & Co Inc r 178 Lincoln  
 —Jos (Mary) truck driver h 878 Grand av  
 —Leva V ofc wkr h 112 Kelly  
 —Vincent (Elsie) mason hlpr h 40 Backus  
 —Vincent jr, studt r 46 Backus  
 Roseman Geo (Margt) lcty wkr h 177 Cady  
 —Judith Mrs mach opr h 473 Plymouth av S  
 —Wm H frt hndlr Erie RR Co h 80 Plymouth av S  
 Rosemergy Jane F Mrs sec TI Co's r 279 Ames  
 —Kenneth (Jane) emp NYCRR h 278 Ames  
 Rosemore Laundry (Morris Labovitz) self service 459 Joseph av  
 Rosemyer Raymond W (Marion) mach Pfandier Co h 39 Hubart  
 Rosen Abraham (Fannie) died June 12, 1954  
 —Anna asst mgr Spiegel's Fashion Store r 43 Catharine  
 —Anna wid Harry died Mar 25, 1954  
 —Belle E slsmn r 53 Huntington pk  
 —Ben (Rose) tailor 698 Park av h 180 Canterbury rd  
 —Benj (Minnie) ice 50 Alphonse h do  
 —Benj (Lena) tailor h 31 Hoeitzer  
 —Charlotte h 74 Tremont  
 —Danl (Irene N) studt r 137 Sellinger  
 —Esther F Mrs sec School 27 r 458 Avenue D  
 —Fannie wid Abr h 55 Huntington pk  
 —Frank (Ruth) (Better Way Cleaners) r 38 Maybrook rd Br  
 —Goldie r 1180 StPaul  
 —Goldie wid Abram h 43 Catharine  
 —Harry (Sarah) slsmn Spall's Inc h 24 N Goodman  
 —Irene Mrs sten School 8 r 137 Sellinger  
 —Jack S slsmn Schiff Shoes r 1611 StPaul  
 —Jacob (Yetta) junk h 58 Watkin ter  
 —Jacob tailor r 43 Catharine  
 —Jos (Ida) supvr Daw Drug Co Inc r 33 Northfield rd Iroind  
 —Lena A elk E W Edwards r 62 Stratton rd Br  
 —Leon variety 1002 Joseph av r 43 Catharine  
 —Lois R typ Metzger Apparel Co Inc r 265 Rawlinson rd Iroind  
 —Manuel (Lee) tailor Timely Clothes Inc h 129 Weyl  
 —Marvin M (Rita) rooming house 45 Vick pk A h 45 Huntington pk  
 —Max (Florence) meat ctr h 84 Clifford av  
 —Morris (Ruth) (Ben Miller Hardware) h 2831 Monroe av Br  
 —Morris (Esther) EK Co h 458 Avenue D  
 —Morris I (Gertrude) h 24 N Goodman  
 —Oscar (Celia) tailor and forrier 432 Joseph av h 171 Aalea rd  
 —Philip tailor 1890 Clifford av h 131 Weyl  
 —Robt L washer du Pont r 1611 StPaul  
 —Rose beautn r 55 Huntington pk  
 —Sami (Sarah) (Union Plumbing & Heating Sup Co) h 1611 StPaul  
**Rosenbarker Bertram B (Eleanor E) atndt Clint-Mar Garage & Filling Station h 10 Alexander**  
 —Jas W (Cora C) mach opr h 774 Clinton av S  
 Rosenbauer Carol, K Pk r 354 1st  
 —Clayton J (Margt) steel treater h 428 Campbell  
 —Ellsworth L (Bernice M) litho Steeber Traung h 33 Branford rd Br  
 —Geo A (Susan E) ins agt John Hancock Mut Life Ins Co h 65 Bedford  
 —Geo F (Dorotha) mech h 54 Elsinore  
 —Helen E elk Morgan Mach Co Inc r 915 Salt rd Web  
 —Howard W (Clarice) hlpr h 130 Comfort  
 —John (Lila) mach opr Pasco Industries h 284 Bay Front Iroind  
 —Julia T wid Chas C h 578 Conkey av  
 —Oscar C (Lillian I) h 34 Hempel  
 —Richd r 619 Genesee  
 —Richd F ptr Cool Chevrolet Corp r 65 Bedford  
 —Susan E Mrs asmlr Pasco Industries r 65 Bedford  
 —Sybil A emp Hawkeye r 578 Conkey av  
 —Sybil B ofc wkr r 578 Conkey av  
 —Vera tel opr Mushroom Trans Co Inc r 818 Genesee  
 —Viola F Mrs soda fountain mgr Goodie Shoppe h 220 Coolidge rd Iroind

**ROSENBAUR**  
 —Walter J (Helen) stmfr h 354 1st  
 Rosenbauer's Restaurant (Isaiah and Mrs Rose Lamblase) 19 Hanover  
 Rosenbaum Henj (Ida) slsmn h 22 Harris  
 —Calvin bkpr Chan Oil Co h 22 Harris  
 —Co (Eug, Jacob, Isadore and Morton M Rosenbaum) cotton waste 412 Grand  
 —Edna L wid John h 61 Quentin rd  
 —Eug (Florence) (Rosebaum Co) h 53 Carthage  
 —Fredk W (Alta M) wtrch repr 41 Rosewood ter h do  
 —Gilbert (Sylvia) dry grs 230 Joseph av and men's clo 38 Front h 139 Northfield rd Iroind  
 —Harold R (Mildred M) treas Goodman Motors Inc h 22 Harris  
 —Harvey clk Daw Drug Co Inc r 246 Wilkins  
 —Isadore (Lenna) (Rosebaum Co) h 157 Rawlinson rd Iroind  
 —Jack N slsmn Hoffman Sales & Distr Co Inc r 2000 Westfall rd  
 —Jacob (Bella) (Rosebaum Co) h 1893 Clinton av N  
 —Max (Belle) junk h 39 Seabrook  
 —Max (Mollie) sorter h 38 Hinsdale  
 —Meynie M wid Emanuel H h 12 Madison  
 —Mildred r 1893 Clinton av N  
 —Morris (Fannie) junk pdlr h 246 Wilkins  
 —Morton M (Belle) (Rosebaum Co) h 139 Malling dr  
 —Saml (Ina) cantor Congregation Temple Beth El h 323 Westminister rd  
 —Sol (Rita J) hlpr Gleason's r 86 Sellinger  
 —Wm H (Dorothy M) adv mgr Daw Drug Co Inc h 41 Edgenoor rd Br  
 Rosenbergen Arie L (Helen Koiss) asst mgr Daw Drug Co Inc h 980 Harvard  
 —Anna tray girl Lightnig Hosp r 45 Avenue C  
 —Arla E (Ruth) lwy 16 Main W rm 824 h 757 Winton rd S, Br  
 —B Robt (Betty J) lwy 31 Exchange h 106 Astor dr Br  
 —Belle hngeric h 270 S Goodman  
 —Ben H (Stella A) shoes 647 South av and 221 North h 15 Llac dr Br  
 —Eanson S (Shirley) junk dir h 61 Norton  
 —Bessie r 1180 StPaul  
 —Blanche wid Jacob G h 44 Beverly  
 —David (Vera M) liquor h 164 Brunswick av  
 —David (Joyce) slsmn h rear 464 Clifford av  
 —Edw chairmn Fashion Park Inc h 1545 East av  
 —Edw Jr (Janet) pres Fashion Park Inc r 1545 East av  
 —Edw J (Ann R) (Genesee Composing Service) h 82 Shepard  
 —Eliz I h 3 N Goodman  
 —Esther r 1180 StPaul  
 —Frances Adler sec (NY City) r 95 Brunswick  
 —Frank r 200 Sellinger  
 —Geo (Ruth F) h 26 Flower  
 —Geo slsmn r 2 Bway  
 —Harold (Ruth G) (Famous Brand Shoes) h Willow Bend rd Br  
 —Harold L dentist 25 North rm 512 r 254 Westminister rd  
 —Harry r 1180 StPaul  
 —Harry (Anna) group supvr US Int Rev Collr's Ofc 34 Church rm 211 h 14 Sullivan  
 —Harry A (Muriel L) (Park Avenue Men's Shop) h 651 Park av  
 —Haskell B (Bernice) slsmn Banj H Rosenberg h 855 Winton rd S, Br  
 —Helen Rouss M lwy 980 Harvard r do  
 —Ida wid Isadore h 153 Park av  
 —Ida D Mrs tailoress Timely Clothes Inc r 157 Rawlinson rd Iroind  
 —Isadore (Ida) tchr h 81 Avenue E  
 —Joel T r 171 Berkeley  
 —Julia M wid Harry h 21 Alliance av  
 —Lena wid Aaron h 200 Sellinger  
 —Leonard S (Dorothy) (Louien Studio) h 46 Meredith av Br  
 —Lizabeth M r 55 Townsend  
 —Manuel M pharm Harry Susman r 177 Georgian Court rd Br  
 —Margery Rouss clinical psychologist r 980 Harvard  
 —Martin (Carol B) dentist 25 North rm 512 h 116 Semple Way Br  
 —Mary Mrs h 90 Kenilworth ter  
 —Mary Mrs slsmn h 823 Clinton av N  
 —Matilde bkpr H H Sullivan r 59 Park av  
 —Mildred II ofc sec Birnbaum & Birnbaum r 163 Park av  
 —Morris h 76 Evergreen  
 —Muriel L Mrs credit mgr Natl Clo Co r 651 Park av  
 —Nancy R studt r 980 Harvard  
 —Ralph h 154 N Union  
 —Rebecca h 267 Oxford  
 —Rebecca S Mrs slsmn SL&C Co h 1211 Park av  
 —S Wm (Helen) lwy 16 Main W rm 707 h 66 Monroe plwr Br  
 —Sol r 76 Evergreen

**Democrat & Chronicle**  
**Want Ads**  
 SELL SERVICES — FIND LOST ARTICLES  
 GET JOBS — RENT HOUSES  
 SELL MERCHANDISE — New & Used  
 Use Want Ads For Profit  
**Phone LO cust 8000**

**ROSENBERG**  
 —Stuart E emp U of R r 177 Edgerton  
 —Stuart E (Hedassah) rabbi Congregation Temple Beth El h 354 Westminister rd  
 —Sydney E (Viola M) supvr Todd's r 30 Jackson  
 —Thea (Minnie) do wkr r 1220 StPaul  
 Rosenberger Carrie K wid Gottlieb r 24 Trenaman  
 —Harold (Susan) fcty wkr h 65 Jackson  
 Rosenblatt David (Mary S) advertising Roch Civic Music Assn h 360 Brownroft Blvd  
 —Nezzie M Mrs dsmskr 1955 Monroe av r do  
 —Saml H (Nezzie M) wtrchn Brighton Place Dairy h 1056 Monroe av  
 Rosenblum Amelia r 33 Cornell  
 —Barbara tchr Banj Franklin High school r 223 San-Gabriel dr  
 —Bessie Mrs sec Cong Temple Beth El h 98 Dartmouth  
 —David (Beatrice) pres Kane's Cnt Rate Furniture Inc, v-pres 38 State St Inc and pres Union Outfitting Co Inc h 195 Connel Rock av Br  
 —Dorcas F Mrs rep RT Corn r 1387 Norton  
 —Harvey B (Edith G) broker r 86 Dartmouth  
 —Henry (Edith) (United Food Stores) h 24 Nye pk  
 —Ida F r 33 Cornell  
 —Irving (Joyce) slsmn h 15 Whittier pk  
 —Irwin S production control r 223 SanGabriel dr  
 —Max (Ruth) furn h 33 Thayer  
 —Morris & Co Inc, Gordon Levinson pres Robert I Weinburg, Mrs Pauline A Weinberg and Mrs Rose Levinson v-pres Jacques R Levinson sec twry whol importing 29 StPaul  
 —Morris D (Pearl) shoe ctr h 273 Brunswick  
 —Pearl V clo wkr Timely Clothes Inc r 273 Brunswick  
 —Renda (Fanny) (United Food Stores) h 214 Long-acre rd Iroind  
 —Richd D studt r 96 Dartmouth  
 —Rose wid Harry h 24 Watkin ter  
 —Rose R h 33 Cornell  
 —Rufus R (Bessie G) pres-treas Ilex Optical Co Inc h 223 SanGabriel dr  
 —Sam M emp of G State rm 402  
 —Saml (Rebecca) fruits and vegetables 330 Joseph av h 241 Martin  
 —Saml hlpr Monroe County Infirmary, r 4 Thayer  
 —Sol (Bessie) slsmn h 17 Whittier pk  
 —Sol H (Arline M) br mgr Noah's Ark h 907 Harvard  
 Rosenberg Elise M Mrs pastor Christ Church Unity r 1045 Lake av  
 —Jack (Elsie M) acct EK Co h 1045 Lake av  
 Rosenburgh Ethel M wid Durwood D h 120 Milton  
 Rosenfeld Eric (Eva) prnr h 3 Regent  
 —Henry M (Irma) phys 1035 Monroe av h do  
 —Sophie G Mrs translator Ritter Co h 40 Shepard  
 —Sterff wid Fred ftr h 27 Werner pk  
 Rosenfeld Florence payroll clk r 11 Vick pk A  
 Rosenfeld Alice B Mrs ofc sec Esso Standard Oil Co r 63 Ambrose  
 —Edw (Alice B) slsmn h 63 Ambrose  
 Rosegreen Chas J (Delores) lens plshr Wollensak's h 120 Florida Gr  
 —Margt E clk LRT Co r 460 LaGrange av  
 —Martha Mrs sten Robt E Keefe r 365 Pullman av  
 Rosenman Augusta Mrs tailoress h 211 Aldine  
 —Margt C wid Edw F h 22 Selye tr  
 —Otto A r 81 S Fitzhugh  
 Rosenkranz Max (Elsie) h 67 Wilkins  
 Rosenmeyer Roy jan h 166 Monroe av  
 Rosenmeyer Wm C r 37 Manhattan  
 Rosenstein Abr E (E Rosenstein Sons) h 1430 Monroe av Br  
 —E Sons (Sol, Nelson, Geo and Abr E Rosenstein) cap mfrs 444 Central av  
 —Edw (Helene L) headwear h 132 Laburnum cres  
 —Geo (Gertrude) (E Rosenstein Sons) h 16 West-land av Br  
 —Hugo, USA r 152 Genesee Park Blvd  
 —Ida sec E Rosenstein Sons h 430 Monroe av apt 24  
 —Julius r 556 Park av  
 —Louis (Doris) (Louis Barber Shop) h 498 Clifford av  
 —Manfried h 67 S Wash  
 —Nelson (Lena L) (E Rosenstein Sons) h 306 Westminister rd

**MYRON W. GREENE**  
**Overhead Doors — BARBER-COLMAN — Radar Control**  
 TELE MAGNET AUTOMATIC TELEPHONE ANSWERING MACHINES  
 Factory: 2 COBBS HILL DRIVE, Corner Norris Drive Telephone HI llside 4661

# COOK IRON STORE CO. - BAKER 1990

HEAVY HARDWARE | SUPPLIES FOR HOME BUILDERS - CONTRACTORS -  
 IRON - STEEL | PAINTERS - INDUSTRIES - HOME OWNERS  
 HAPPY COOKING METERED BOTTLED SERVICE GAS • • • 120-128 ST. PAUL ST.

**HARRY P. RUPPERT**

**Realtor**

Are You Interested in BUYING or SELLING REAL ESTATE?

We Will Help You "BUY or SELL IT WISELY"

Telephones HI llside 4188 4189

1697 Monroe Ave. Brighton Rochester 18

ADVERTISING THE CITY BEYOND ITS GATES

Copies of this Directory are available in Directory Libraries in Cities all over the country.

The City Directory is a Catalog of Your City

**BEECHNER**  
 —Raymond W mtee mn Caldwell Mfg Co r 47 S Union  
 Beechwood Hall 1101 Main E rm 4  
 Beede Ruth S Mrs ofc see Nail Union Ins Companies r 1289 Park av  
 Beedham Edw J (Johnna) millwright French's r 2211 Titus av Ironrd  
 —Emma Mrs r 34 Rano  
 —Geo h 34 Rano  
 Beedle Dorothy L Mrs h 883 Clinton av N  
 —Estella sisw Neisner's r 7445 W Henrietta rd Hen-  
 rieta  
 —Gilbert R (Frances) brewery wkr GB Co Inc h 2053 Monroe av Br  
 —Lewis J wchmn Roch DPW Garage r 1497 MtHope av  
 —Ruth L Mrs bank clk LRT Co r 56 Briardcliff rd Ironrd  
 Beedon Richd G (Chth) slsmn h 447 M(Vernon av  
 Beegle Claude F (Marguerite S) tchr Jefferson High sch h 64 Queens  
 —David C desk clk r 64 Queens  
 Beehler Elmer C group leader Pfaunder Co r 520 Peck rd Spencerport  
 —Wilbur J (Marlan E) electro plater K Pk h 3 Marisold  
 Beeler Elinore L tchr School 31 r 108 Alexander  
 Beeley Ellsworth S (Evelyn R) asmlr h 20 Raud  
 —John (Sarah) h 142 Genesee  
 —Wm (Iva Mae) chauf Roch DPW Garage r 42 Curtis  
 Deen Lewis laby mgr Gerber's Baby Foods h 422 McCall rd Gr  
 Deenan Gertrude M clo wkr h 168 Champlain  
 —Horatio cook r 24 Delevan  
 —Ruth C Mrs price clk Burke Steel Co Inc r 4428 Buffalo rd N, Chili  
 —Stanley (Ilaeze) mech h 88 Bond  
 —Walter S psmaster Shuron Optical Co h 43 Hermitage rd Ironrd  
 —Warren motor shop formn Vanderlinde Electric Corp h 4428 Buffalo rd Spencerport  
 Deemer Jos D (Mary E) parts mn Roch Motor Parts Inc h 206 Shelter  
 Deen Ann M tchr School 21 r 348 University av  
 —Dorothy Mrs ofc wkr r 649 Bway  
 Deeny Mary E sten EK Co r 686 Grand av  
 —Robt, EK Co h 460 Winchester  
 —Wm E (Eliz G) insp Pasco Industries h 686 Grand av  
 —Wm E (Phyllis R) reporter D&C h 695 Rock Beach rd Ironrd  
 Deenhower Alex J (Ruth E) photo engr EK Co h 208 Midford  
 —John (Arvilla) smftr h 76 Schank av  
 Deenk Vada hlpr Monroe County Infirmary r 233 Gregory  
 Beer Albert butler h 19 Ferndale cres  
 —Allice Mrs nurse Doctors Sanitorium r 418 August-  
 ine  
 —Clara E Mrs Flco's Stove Repair Serv r 19 Ferndale cres  
 —Geo asst chf insp Am BS Co h 95 Meadow dr Br  
 —Janet tchr School 36 h 21 Greeley  
 —Lavinia Mrs r 509 MtHope av  
 —Raiph (Mary) mach opr Lauxomatic Inc h 205 Valley rd Br  
 —W Edw (Alice L) insp h 418 Augustine  
 Bevens Bella Mrs h 137 Lincoln  
 Bevery Henry P r 290 Frey  
 —John P (Lucy E) K Pk h 245 Navarre rd  
 —John P Jr r 245 Navarre rd  
 —Rose M wid Paul h 220 Frey  
 Beerman Thos J died Jan 9, 1954  
 Beers see Biers and Biers  
 —Clara D Mrs v-pres-sec L F Beers Co Inc r 66 Glen rd Br  
 —Clifford W (Donna) asoc genl agt New England Mut Life Ins Co h 148 Willowbend rd Br  
 —Dorothy I bus girl r 63 Oakman  
 —Douglas D (Margt) treas L F Beers Co Inc h 804 Landing rd N, Br  
 —Edith M Mrs r 62 Chestnut  
 —Ew (Joanne) h 33 Clematis  
 —Jack L stock clk r 63 Oakman  
 —Kenneth slsmn Hadlock Paint Co Inc r 509 W Hick-  
 ury, E Roch  
 —L F Co Inc, LeRoy F Beers pres Mrs Clara D Beers v-pres-sec Douglas D Beers treas pumps 150 Broad W  
 —Leroy E (Elsie II) Navy insp h 108 Bohrich dr  
 —LeRoy P (Clara D) pres L F Beers Co Inc h 66 Glen rd Br  
 —Mary wid Andrew H h 21 Harvard  
 —Mary wid Frank r 21 Marshall  
 —Rlehd pkr r 1 Willowbank pl  
 —Rlehd D sermn L F Beers Co Inc r Canistota  
 —Rola B shipr clk A G Kaddis Screw Products Inc r 37 Abington rd  
 —Roy M (Minnie) fcty wkr h 63 Oakman  
 —Wm B (Grace M) stock clk h 61 Oakman  
 —Wm H (May C) asoc genl agt New England Mut Life Ins Co  
 —Yale M (Eliz) slsmn h 1304 Portland av  
 Bees Christopher A (Pearl) ydmn StMary's Hosp r 59 Wenden  
 Beesley Edna C clk h 53 Gibbs  
 Beestle Evelyn E insp SC Co r 20 Rand  
 —Jas E (Ellen L) electn h 39 Nellis pk  
 —Mildred T clk SC Co r 118 Middlesex rd  
 Beeton M Pearl see First Federal Savings & Loan Assn r 110 W Church Fairport

Deetz Henry J (Mary) eng SC Co h 21 Rossman dr Web  
 Begandy Anthony (Cath) h 1913 Dewey av  
 —John T (Arlene) USAF r 1915 Dewey av  
 —Robt A (Diane) armorer NYS Naval Militia Army h 1911 Dewey av  
 —Steph (Anna B) mgr Klass Rug & Linoleum Co h 182 Lincoln av  
 —Wayne R, USN r 1915 Dewey av  
 Beganno Frank (Rose) fcty wkr h 11 Council  
 Beganskus Frank P clk LRT Co r Brockport  
 —Sylvester F (Anna L) sht mtl mech Geo Ballard Inc h 84 VanStallen  
 Begg Philip court atndt r 41 Cornell  
 —Vera teller r 41 Cornell  
 Begg J Horton (Rose) h 281 Averill av  
 —Jas C eng Camera Wks h 100 Kilbourn rd Br  
 Beges Donald x-ray tech Dr John N Daly r 324 Gor-  
 —Eleanor L clk Gleason's h 1 Amherst  
 Beggy Edw slsmn E W Edwards r 150 Hamilton  
 —Leonard V (Gertrude A) truck driver r 196 Akron  
 Beghold Carl L (Jessie N) chauf Cerebral Palsy Assn h 111 Marlborough rd  
 Begley Jas slsmn h 280 Lake av  
 —Marion M tchr East High sch r 36 S Union  
 —Peter J (Marion R) tchr Edison Tech High sch h 80 S Union  
 —Ronald (Alice) slsmn White Star Baking Corp h 527 Garson av  
 Beglin Edw J (Margt C) adj Genl Adj Bureau h 54 White Village la Br  
 Begns Jos (Lorraine) mach Schlagel Mfg Co h 1486 Ridge rd Webster  
 Begole Lovern canal hlpr Barge Canal Terminal r Me-  
 dina  
 Begor June optical wkr h 30 Edmonds  
 Begue Reynold pnt Medical Arts Bldg r 139 Joseph av  
 Bogy Albert P (Jessie L) h 372 Plymouth av S  
 —Anna Mrs h 68 Hand  
 —Betty Mae clk McKesson & Robbins r 176 Scho-  
 held rd Ironrd  
 —Burton C (Dorothy) driller Roch Dutton r 45 Mur-  
 ray  
 —Carleton L (Arlene) sht mtl wkr Taylor Heating Inc r 620 Augustine  
 —Clara E tel sis opr SL&C Co r 215 Cypress  
 —Coral L Mrs restr 400 Norton r do  
 —Diane L clk Travelers Ins r 258 Richards  
 —Edgar L studt r 932 Winchester  
 —Edith C Mrs h 620 Augustine  
 —Elsie M Mrs r 172 Baldwin  
 —Frank H (Edna) delicatessen 2050 Dewey av h 332 Winchester  
 —Fred P (Coral L) h 400 Norton  
 —Fredk J, K Pk r 630 Augustine  
 —Fredk N (Kathleen) emp Deleo h 602 Conkey av  
 —Geo R (Eldreda) (Downtown Auction Galleries) new and used furn 267 North h 869 Plymouth av S  
 —Geo R Jr (Virginia) tructer h 419 North  
 —Irene Mrs nurse r 453 Carter  
 —Jos J (Nellie M) key shop 475 Main E h 468 Alex-  
 ander  
 —Leslie J (Alice) furn 230 North h 157 Anderson av  
 —Lewis J (Berneice) power sta opr RG&E Corp h 1145 Winton rd N, Ironrd  
 —Lillian M r 58 Rugby av  
 —Livingston L (Louisa E) (Begy's Service Station) h 3020 Brighton-Henrietta Town Line rd  
 —Louise E Mrs chg nurse Iola Sanatorium r 350 E Henrietta rd  
 —Otto formn GB Co Inc h 31 Sparling dr Gr  
 —Phillip C dep sheriff Monroe County r 41 Cornell  
 —Phillip E (Clara) chauf Roch DPW Garage h 150 Hamilton  
 —Robt L slitter's hlpr Haloid Co r 144 Furlong  
 —Stewart E slsmn Cht Chevrolet Corp r 224 San-  
 ford  
 —Vera K sten First Federal Savings & Loan Assn r 41 Cornell  
 —Victor H (Margt C) etr h 1024 Clinton av N  
 —Wm J, EK Co r 620 Augustine  
 Begy's Service Station (Livingston L Begy) 540 Jef-  
 ferson av  
 Begyn Aug (Sophie) h 23 Argonne  
 Beh Jack dairymn Brighton Place Dairy h W Webster  
 Behage Abr P (Helen C) sht mtl wkr Paragon Revolut-  
 e Corp h 44 Elmwood  
 —Anna E typ Pfaunder Co r 93 Copley  
 —Armen R Mrs supv RT Corp r 212 Depey  
 —Cornelius J (Anna E) wood ptrmkr City Pwn Works h 63 Copley  
 —Issac C (Armen R) supv PO h 212 Depey  
 —Marvin J (Glady's R) mach Saml R Pary Mach Co h 46 Ironrd  
 —Ruit (Madeline) USA r 100 Colvin  
 —Robt N, USN r 93 Copley  
 —Thos R (Sylvia A) sht mtl wkr h 68 Wilbur  
 Bellage Peter A (Carric) h 96 University av  
 Behan see Beahan  
 —Ann M r 101 Westview ter  
 —Dennis (Amanda) K Pk h 155 Glenwood av  
 —Gerald fcty wkr r 71 S Union  
 —Hazel Mrs counter girl Home Dairy r 107 Rodessa rd Gr  
 —Johanna asmlr h 15 Myrtle  
 —John C (Mary E) winder mn h 155 Gray  
 —Margt M clk EK Co r 305 Marlborough rd  
 —Myron W, EK Co h 44 Finch

**BEHAN**  
 —Paul A bkpr Daw Drug Co Inc r 450 Linden av Br  
 —Thos caucra wkr r C Caves pl  
 Behensky Vivian M pub health nurse Health Bureau r 1640 East av  
 Behrens Arnold L (Patricia) mach h 276 Tremont rm 274  
 —Chas mach opr Kee-Lox Mfg Co Inc r 192 Caro-  
 line  
 Behl Carl W forge wkr Burke Steel h 61 Winfield rd Ironrd  
 —Dorothy M asmlr Pasco Industries h S Thayer  
 —Lawrence D (Florence L) cost clk h 580 Post av  
 —Mary L wid Chas A h 1790 Clinton av N  
 Behlau Ricld I plater h 20 Birch cres  
 Behlendorf Barbara G div hlpr Genesee Hosp r 61 Maria  
 —Gertrude Mrs clk LRT Co r 61 Maria  
 —Wm A (Gertrude M) mach Wollensak's h 61 Maria  
 Behley Stephen toolmkr Heintz & Phillippen r 84 Roth  
 Behlke Anna M asmlr r 35 Denise rd  
 —Jack (Bertha) rewinder duPont h 1911 University av  
 Behman Jos A died July 13, 1953  
 Behr Leo stock mn Judge Motor Corp r 187 Masseth  
 —Otto (Lillian) K Pk h 71 Starling  
 Behner Alber O (Ella) h 28 Hawkins  
 —Gustav R Jr (Madelyn) still opr DP h 89 Bell-  
 wood pl  
 —Jos F (Lorraine D) electronic tech HM Co Inc h 127 Seager  
 —Norman J (Ruth M) drftsman Roch Stationery Co Inc h 201 Curtis  
 —Paul G (Dorothy A) formn Gleason's h 141 Kimbark rd Br  
 —Robt A asmlr r 28 Hawkins  
 Behnk Frank H (Armen E) bartndr h 418 S Good-  
 man  
 Behnke see Benke and Benke  
 —Anna C Mrs bmo EK Co r 63 Elmore rd Br  
 —Chas A (Frieda L) pastor StMark's Lutheran Ch h 170 Crawford  
 —Rita F suovr McCurry's r 113 Garfield  
 —Frank (Mabel G) mtecmn RG&E Corp h 7 Leland rd Ironrd  
 —Geo H (Genevieve) chauf Perry's Flower Shops Inc h 202 Illinois  
 —Henry A oil slsmn h 253 Alexander  
 —Leon L (Anna L) stock clk EK Co r 63 Elmore rd Br  
 —Roser, USA r 192 Oneida  
 —Walter B (Emma L) shipper h 192 Oneida  
 Behr Al r 115 Plymouth av S  
 —Gervin T (Bernice M) h 614 Cedarwood ter  
 —Harold E (Hilda) shipper h 58 Leighton av  
 —Norwood H (Mary R) chauf Bastian Bros Co h 149 Sunset  
 —Theresa Mrs asmlr Bastian Bros Co r 2639 Mon-  
 roe av Br  
 Behrdrdt Irwin (Yvette) slsmn h 8 Bohrich dr  
 —Johannes J (Ivanah) (Monroe Surgical Supply Co) h 21 Ericson  
 —Suzanne B rem to Greece  
 Behrens Lena Mrs (Lena's Dress Shop) r 135 Perrin dr Ironrd  
 —Mildred E nurse Roch Genl Hosp  
 —Otto E h mgr Lohlaw Inc h 135 Perrin dr Ironrd  
 Behret Arth P (Elsie) toolmkr h 20 Rialto  
 Behring Raymond L police RFD h 62 Savannah  
 Behringer Carole A clk Genesee Valley Union Trust Co r 91 Clifford av  
 —Jos truck driver r 91 Clifford av  
 —Patricia C Mrs order clk EK Co r 68 Lill  
 Behrmann Herbert J (M Pauline) (East Main-Richmond Liquor Store) h 899 Culver rd  
 Behrntd Edmund H (Arlene) r 1141 Bay  
 —Helen D Mrs bkpr Humphreys Paint Co r 5 Gladys  
 —Lewis J (Fannie) dept head EK Co h 57 Edgemere dr Gr  
 —Wm F C (Sophia M) h 15 Gladys  
 —Beatrice H (Helen D) stock clk h 35 Gladys  
 Beichl Geo (Madeline) r 25 Manhattan  
 Beidick Albert (Mildred R) plater h 69 Copeland  
 —Ella wid Aug h 88 Barbary ter  
 —Elwood E (Geraldine) truck driver GR&E Corp h 82 Benwell rd  
 —Evelyn D, sr clk RG&E Corp r 88 Barbary ter  
 —Geraldine H opr RT Corp h 93 Benwell rd  
 —Greasel Fredk mussn h 91 Roycroft dr  
 —Henry R (Elsie) fcty wkr h 130 Pomeroy  
 —Mary T Mrs tallress r 699 Main E  
 —Norma A typ LRT Co r 68 Copeland  
 —Robt G (Nancy) mach h 194 Roycroft dr  
 —Sylvia L mussn r 91 Roycroft dr  
 —Verma L wid Elmer W chr Palmer Dry Cleaners r 36 Edeland  
 —Wm J (Eliz) plmb 1244 Portland av h do  
 Beler John mach Davenport Mach Tool Co Inc r 110 California dr Gr  
 —Jos V (Marie) optical wkr h 146 Malling dr  
 —Marie Mrs waitress Bill Schin's Grill r 146 Malling dr  
 —Rosa studt r 146 Malling dr  
 Biel Mary T Mrs sis mgr Byrel's Candies r 623 Park av  
 —Robt F (Mary T) (Byrel's Candies) h 623 Park av  
 —Robt F Jr (Norma J) reporter Dun & Bradstreet Inc h 5 Vassar

CLINTON AVE N 1955

491

1239 Lincoln-Alliance Bank Building Dial HAmilton 5730 & 5739

PAVIOUR AGENCY 85 YEARS OLD INSURANCE

1239 Lincoln-Alliance Bank Building Dial HAmilton 5730 & 5739

KING

- Robt W (Helen B) chem French's h 28 Portsmouth ter
—Rolf E P (Carolyn) tchr h 89 Meigs
—Ronald A, USN r CV Chaffield
—Sales Co (Samuel Mosk) 219 Central av
—Sally M Mrs (King's Delicatessen) r 1477 South av
—Sara G real est broker 509 Arnett hvd h do
—Sarah H wid Andrew h 1110 Clinton av S
—Saml G asmblr Gleason's r 71 Oxford
—Sidney B (Ruth) chauf Y&B Mfg Co h 39 Nantucket rd Gr
—Simon driver Ry Exp Agcy Inc 56 Joseph av r Rush
—Solomon's Delicatessen (Abraham Solomon) 320 Joseph av
—Stephaule Mrs clk Lens Day Cleaners r 88 Tacoma
—Steve asmblr Roch Mfg Co r 667 Norton
—Sydney J (Eliz) clk h 39 Balsam
—Theo C (Martin E) tool mkr Ithuer Bros Saw Co h 1965 Marion St
—Thos F (Mayme D) stmftr K Pk h 82 Pullman av
—Thos L (Cath E) night wtchm h 78 Nicholson
—Tomilla h 14 Bremen
—Upholstering Co (Anthony Cali and Glio Tantiolo) uphol 853 Clinton av N
—Wallace D (Altra E) comp r 315 Ridgeway av
—Walter r 388 Gourt
—Walter Jr (Eliz) lab h 74 Joiner
—Walter C h 284 Hickory
—Walter F (Sally M) (King's Delicatessen) h 1477 South av
—Walter R (Rose A) h 104 Warner
—Wanda ofc wkr r 66 Jackson
—Warden T (Joan K) clk Geo D B Donbright & Co h 82 Doncaster rd Br
—Wesley E (Eita M) mach h 200 Colonial rd
—Wm (Ophelia) hplr Ralph S Weis h 4 Stanley
—Wm nccmwn Baptist Temple Cafeteria r 146 Hudson av
—Wm G (Margt S) emp TI Co's h 25 Brockdale apt 152
—Wm N (Dorothy) eng French's h Fernwood pk apt 152
—Wm R (Delma) fcty wkr h 74 Santee
—Wm K tool mkr F K M Elec Corp r 178 Wahl rd
—Wilmer (Bertha) constn wkr h 70 Herman
King's Amusement Center bingo 472 Monroe av
—Delicatessen (Walter F and Sally M King) 1477 South av
Kingdon Harold restr wkr r 57 Manhattan
Kingshorn Mary r 202 Milburn
—Robt J (Doris) h 991 Culver rd
—Robt J r 100 Gibbs
—Selma L r 202 Milburn
Kingley Davis (Frances) slsmn h 444 Oxford
Kingsbury Arth S (Lydia L) chauf RG&E Corp h 65 Burling rd
—Dessie B h 30 Suter ter
—Dean (Eliz M) plmb H&M Co Inc r Mumford
—Eltza Mrs r 21 Elmhurst
—Elwin W (Alice) h 320 S Goodman
—Lee C wid Iva D h 198 Oxford
—Reginald W (Helen) electn RG&E Corp r 111 Herbert Pt Dist
—Richd D investigator Retail Credit Co Inc h Bergen
—Richd H, EK Co r 408 Columbia av
—Robt C (Myrtle P) elec swtchhd opr h 40 Spruce av
—Ross II (Eleanor T) asmblr h 498 Columbia av
—Walter J (Alice A) shipper Beech Nut Packing h 23 Glen pkwy
—Winnie wid Dean R h 35 Bedford
Kingslake Rudolph emp U of R h 50 Westland av Br
Kingsland Adeline Mrs charwn Sch S r 39 Cayuga
—Oliver D jr (Minnie) (Kingsland Wire Works) h 4915 Culver rd Ironrd
—Wire Works (Oliver D Kingsland jr) 133 Bway
Kingsley Albert II (Helen) clk Strong MH h 176 Lattimore rd
—Arth R (Violet S) (Kingsley's Garage) h 22 Upton park
—Beauty Shop (Mrs Delina Baccaro and Mrs Jean Tagliamonte) 766 Main W
—Cath S wid Chas G h 105 Collingwood dr
—Chas r 150 Bway
—Chas R (Mary E) K Pk h 52 Veteran
—Frank emp B&LO Co h 78 Blitmore dr Ironrd
—Geo (Jennie) constn wkr h 186 Ruswick
—Geo E (Rose Q) oppr sanitary insp Health Bur h E4 Bartlett
—Harry D (Mary P) phys 260 Crittenden blvd h 776 Landing rd N, Br
—Henry (Laura) h 10 Lang
—Hollis R died June 18, 1954
—John (Matilda) h 69 Miller
—Karl M (June A) slsmn Royal Uniform Corp r 196 Ironrools Web
—Marion L supvr EK Co h 875 Chill av
—Milton mach Praudler Co r 669 Beaman rd Chill

KINGSLEY

- Ray A probation officer County Adult Probation Dept h Eoneoye Falls
—Regina h 327 West av
—Rose G Mrs clk Star Super Mkt r 34 Bartlett
—Rose V prin Sch 29 h 174 Edgemont rd
—Kingsley's Garage (Arthur R Kingsley) 23 Arlington
Kingsston Andrew A (Betty Jeanne) K Pk h 27 Bvere
—Anna E h 345 Champlain
—Apartments, Howard N Miller supt 10 George
—Barbara L Mrs ofc sec R J Strasenburgh Co r 55 Oliver
—Bernard F lab h 73 Stillson
—Bernard J asst mgr Genesee Valley Union Trust Co h 2041 Clinton av S
—Chas J (Eliz M) auto parts 115 Thomas h 29 Bernard
—Chas J Jr (Mary E) mach opr TI Co's h 2181 Cliff-ford
—Doris B Mrs r 2152 East av
—Ellen clk E W Edwards r 73 Margaret
—Emuly G business mgr Visiting Nurse Service of Roch & Monroe County r 345 Champlain
—Emuly G Mrs treas Medical Motor Service Inc r 500 East av
—Geo h 1049 Lake av
—Geo M (Gladys L) slsmn Geo B Hart Inc h 56 Mul-berry

KINGSTON HENRY H

- (Esther L)
LIFE INSURANCE—ESTATE PLANNING
BUSINESS INSURANCE—PENSION PLANS
200 Bunker Bldg 5 StPaul Zone 4
tel BAKER 5150
h 1525 Clover Br tel Hillside 2698
—J Bernard (Beatrice A) asst mgr Genesee Valley Union Trust Co h 2041 Clinton av S, Br
—Jas L slsmn r 33 Wilton ter
—Jas T lab r 11 Marshall
—John J r 29 Bernard
—Kenneth J (Madeline) EK Co r 64 Henley
—Mark, USA r 56 Mulberry
—Mary E Mrs nurse Strong MH r 435 1st
—Mary L studt r 56 Mulberry
—Mary V sten K Pk r 639 Magee av
—Minnie Mrs r 27 S Goodman
—Paul A, USAF r 29 Bernard
—Paul L studt r 33 Wilton ter
—Phyllis A clk Gordon Motor Parts Inc r 29 Bar-bard
—Richard (Ellen) portier E W Edwards h 73 Margaret
—Richd J stock kpr TI Co's r 416 E Stutson
—Robt (Rebecca B) gnrd Faudler Co h 35 Wilton ter
—Samll II (Winifred J) clk r 127 Roslyn
—Samll T h 127 Roslyn
—Shirley A nurse Strong MH r 105 Salye ter
—Shirley II tchr Sch 41 r 1049 Lake av
—Wm, EK Co h 55 Oliver
—Wm J mech eng K Pk r 639 Magee av
—Wm T (Sadie J) chauf K Pk h 689 Magee av
Kingwell Geo rep Biltz Window Cleaning Corp h 426 Bunker Bldg Br
—Jas F (Margt P) h 472 Parsells av
—M Pearl Mrs flwn Baptist Temple Cafeteria r 472 Parsells av
Kinley Adelbert A (Lucille) stereo Lawyers Co-op r E389 E Henrietta rd
—Clifford shoe wkr W B Coon Co Inc h 691 Lake Shore blvd Ironrd
Kinlead Ruben (Louise) fcty wkr h 59 South
Kinley David H (Dulcie) slsmn Seneca Motors Inc h 158 Rosewood ter
—Recher V Mrs atndt Iola Sanatorium r 92 Stewart
—John C (Esther) constn wkr h 92 Stewart
—Walter J (Elsie) emp NYC r 48 Lexington av
Kinloch Eleanor L Mrs acct clk City Treas Ofc r 401 Grand av
—Roy H (Eleanor L) ofc mgr Roch Park Dept h 401 Grand av
Kinnmond Chas (Ruth) K Pk r 67 Minder
—EdnaE Mrs artist Mornall Studios Inc h 19 Merwin av
Kinn Biv G (Dorthele W) wch mkr 130 Main E rm 721 h 176 Rosewood ter
—Estelle Mrs tchr Sch 9 r 176 Rosewood ter
—Margt W clk Genesee Valley Union Trust Co r 86 Avery
Kinnaman Howard C (Patricia A) co-ord Optical Gaging Products h Spencerport
—Jas emp J Hungerford Smith h 30 Spring
—Patricia A asmblr SE Co
Kinnce Andrew Elmer Nuth's Ark Auto Accessories Inc r 276 Clay
—Edw J asst cook Roch State Hosp r 1600 South av
—Helen G Mfrs clk's asst U of R r 62 Cambria road
—Helen G Mrs librarian U of R h 62 Cambria rd Ironrd
—Lavinia ofc sec Cable-Widener Inc h 70 Lake View pk
Kinnear Donald (Margt) brakemn NYC h 23 Pinnacle rd



KINNEAR

- Marie S wid Walter H physical instr RIT h 154 Nunda blvd
—Ronald L emp TI Co's r Brockport
—Roy W (Anna) line opr RG&E Corp r 84 Falstaff rd Ironrd
Kinren Francis G (Virginia J) sht mil wkr r 221 Jerold
—Helen h 172 Alphonse
—Jos A lab r 172 Alphonse
—Julia R wid Mathias died Jan 10, 1954
—Mathias J (Dorothy A) plmb h 2213 Main E
Kinney Mary I health educator Health Assn of Roch & Monroe County Inc r 18 Portsmouth ter
Kinney Vernabelle M ofc wkr h 313 Avenue D
Kinnett Jennie E Mrs clk h 74 Salina
—Russell L guard r 70 Ghill av
Kinnevan Jos M (Inez L) clk h 76 Rosedale
Kinney see Kenney and Kinne
—Addison B (Dorothy A) cost acct M D Knowlton Co h 439 Woodbine av
—Addison M eng r 439 Woodbine av
—Altha M wid Myron T h 36 Burlington av
—Clarence L (Caroline) short order cook h 226 Ken-wood av
—Clinton E (Annabelle pastor Calvary Presbyterian Church h 199 Hamilton
—David G, K Pk r 472 Clay av
—Elsie M sten r 38 Burlington av
—Francis J (Ann) tchr Berl Franklin High sch h 2117 Norton
—Gertrude E ofc mgr Roch News Co r 57 Curtis
—Helen Mrs sausage mkr TF Co Inc r 104 Chestnut
—Helen wid Chas pract nurse r 73 Marlborough rd
—Helen II case wkr Monroe County Dept Social Wel-fare h 85 Park av
—Jas r 97 S Fitzhugh
—Jessie A wid Geo r 83 Dix
—John M clk EK Co r 11 Keeler
—John J h 653 Culver rd
—Jcs elev opr City Hall Annex h 303 Bway
—Julia Mrs h 327 West av
—Julia C r 46 Spencer
—Lois M Mrs, K Pk h 36 Keehl
—Lottie W Mrs hskpr h 155 Park av
—Mary T studt nurse SImary's Hosp r 853 Culver rd
—Maybelle r 1222 South av
—Myron T (Altha M) died Nov 17, 1953
—Neia Mae mtce wn Eastman School of Music r 226 Kenwood av
—Richd W (Jean) acct exec Ed Wolff and Associates h 65 Crestline rd Ptsfd
—Shirley fcty wkr r 46 Spencer
—Shoe Store, Vincent Veston mgr 465 Ridge rd
—Walter J (Helen) prntr h 104 Chestnut
—Walton M (Helen M) order supvr Gleason's r 284 Wolcott rd Ga
—Wm E gent contr 31 Eberharder mn 306 h 265 Alpine dr Ptsfd
Kinnett John B 3d, depy sheriff Monroe County h 47 Erie Brockport
Kinneus Arth C (Myrtle L) died Nov 11, 1953
Kinshella Agnes Mrs rooms h 07 University av
—Alvin B mach h 122 Dewart
—Cath L wid Geo W h 93 VanDergh av
—Bliz dining room atndt Stann's Home r 1971 Lake av
—Bathel L blur GB Co Inc r 78 Avis
—Floyd R trucker Mohre Warehouse System Inc r 97 University av
—Gerald M (Marguerite M) utility mn h 35 Hickory
—Harold trucker Monroe Warehouse System Inc r 170 Silver
—Jas E studt r 7 MtPleasant pk
—Jas W (Mabel E) h 7 MtPleasant pk
—John J physicist Consolidated Vacuum Corp h 153 Fielding rd Gr
—Jos (Florence) police h 4063 Lake av
—Jos L (Jessie D) eng NYC h 132 Stutson
—Jos M (Florence A) police RPD r 4063 Lake av
—Louise A clk French's r 290 Genesee Park blvd
—Lucille K nurse Roch Genl Hosp r 3546 Lake av
—Marion nurse duPont h 1128 Dewey av
—Mary T Mrs tchr Jefferson High sch r 43 Stoneleigh ct Ptsfd

Brighton Office, 1806 EAST AVE., 10 Williamson Office, WILLIAMSON, N. Y. Lyell - Mt. Read Office, 1370 LYELL AVE., 6

FINCHER MOTORS, INC. Sales - Oldsmobile - Service NEW CARS - 18 So. Union St. Tel. HAmilton 8440 USED CARS - 37 So. Union St.

CLINTON AVE N 1955

931

EGBERT F. ASHLEY CO.

GENERAL INSURANCE

400 CUTLER BLDG. 42 EAST AVE. Phone HAMilton 1858

ter
pk
np-
tric
int
r
no)
d
dir-
34
ford
rif-
rd
cket
b
shoe
h 2
teob
253
supt
ar
deut
256
Gr
ston
lena
rat-
95
256
ock)

Tygart Carl S (Pearl C) emp NYC h 182 Bock
-Wilfred J (Mary A) emp NYC r 1284 Clinton av N
Tygart Barbara slsmn SL&C Co r 973 Five Mile Line rd Web
-Carolyn J staff nurse Genesee Hosp h 408 Park av
Tyle Benj J (Ida S) bkpr Katz Bros Market Inc h 916 Grosvenor rd Br
Tyler Albert J (Jane C) insp h 48 Coventry
-Arth W asst supt Camera Works h 930 Rock Beach rd Ironrd
-Aurelia W, sr emp interviewer NY State Employment Service h 48 Troup
-Bert heat treatr r 100 Coventry
-Cath fcty wkr r 155 Lexington av
-Chas E (Eleanor M) asmlbr Pfaunder Co h 27 Sawyer
-Chas F clk E W Edwards
-Daisy Mrs tailress h 194 Oxford
-Donald (Thelma) slsmn Pink Pattern Works h Honeycove Falls
-Dorothy S Mrs clk RG&E Corp r 65 Nunda Blvd
-Edwin L (Laura) clk PO h 100 Kcily
-Edwin R (Isabel B) fcty wkr h 105 Bronson av
-Elaine maid StMary's Hosp r 934 W Main
-Felix, DPW r 231 Baden
-Fredk (Emma) press opr h 78 Sanford
-Genova A wkr TB Co Inc r 155 Lexington av
-Geo II (Mary A) fcty wkr h 10 Ramona pk apt II
-Geo L fcty wkr Consolidated Vacuum Corp h 73 Alcott rd Gr
-Graydon B (Olga E) eng r 190 Harding rd
-Gwendolyn A studt RIT r 55 Highland av
-Harold E fcty wkr Beech Nut Packing r Scottsville
-John Cambridge Sanitarium r 24 Cambridge
-Jda wid Albert J died Jan 17, 1954
-Irene R fcty wkr r 37 Roth
-Jas A (Josephine A) K Pk h 348 Genesee
-Jas R (Edna M) garage formn Eber Bros & Co Inc h 780 South av
-Kenneth emp GM Corp r 425 Augustine
-Lucille mach opr Nusbaum Bros Inc r 1055 Clinton av N
-M Isabelle sten Security Trust Co r 82 Titus av Ironrd
-Mabel H wid Richd E h 51 Wolfert ter
-Marshall E (Dorothy S) biology chem Highland Hosp h 65 Nunda Blvd
-Ralph W consultant RIT r Chicago, Ill
-Rayen W (Frances S) research K Pk h 224 Seneca pkwy
-Richd J (Lillian M) armorer New York State Army h Rifle Range Pnflrd
-Robt W mach opr Gleason's h 189 Cumberland
-Roy D (Frances) chauff Roch Broome & Aluminum Foundry Co Inc h 302 Avenue C
-Shirley (Frances) atndt Strong MH h 155 Breck
-Sidney B (Lucille) press opr h 1055 Clinton av N
-Steph E fcty wkr h 934 Main W
-Thelma Mrs nurse U of R Sch of Medicine & Dentistry r 54 Epping way
-Thos J widr U of R h Churchville
-Viola M camera wkr r 51 Wolfert ter
-Wallace F (Nora) h 17 Berwyn
-Wm G (Dolores M) bottling dept GB Co Inc h 98 Hickory
-Winfield D (Madeline) research dr Curtice Bros Co h 65 Highland av
-Tyll Janina Mrs bookpr r 504 Hudson av
-Tylock Marie ofc wkr r 127 Avenue B
-Robt B, sr eng aide Barge Canal Terminal h 127 Avenue B
-Tyma R J r University av at Andrews st
-Tymkin Ewa F wid John h 269 Weaver
-Walter J atndt r 263 Weaver
-Tymjsh John (Cath) meat ctr Katz Bros Market Inc h 77 Independence
-Stella mach opr r 77 Independence
-Tymoc Jos mach opr Y&E Mfg Co r 38 Independence
-Tympkin Wm C (Eliz) asmlbr TI Co's h 359 Magnolia
-Tyndall Lawrence McLean h 570 Main W
-Tyne Rebecca S wid John A h 73 South
-Tyner Anna r 8 Lafayette Pk
-Carmon J (Leona A) sr mgr NY State Employment Service h 285 Colwick rd Ga
-Eliz Mrs typ HM Co Inc r 25 Landing rd S, Br
-John W (Robina) K Pk h 154 Lakeshldr rd
-Leona A bkpr Ritter Co r 285 Colwick rd Ga
-Richd sergeieann Remington Band Inc h Landing pkwy Br
-Tyo Betty Mrs optical wkr h 105 Hamilton
-John A (Margt) eng h 185 Avenue D
-John L (Helena J) bus opr Roch Transit Corp h 555 Chilly av
-Mary clk Natl Biscuit Co r 1055 Avenue D
-Richd T (Mary K) chauff Alling & Cory Co h 1055 Avenue D
-Ruth E r 195 Avenue D
-Tyr Karel (Zdena) eng aide Monroe County Planning Comm h 42 Berkeley
-Zdena Mrs emp U of R r 22 Berkeley
-Tyran Rose Mrs h 10 Ridge rd

Tyrell Albert (Noreen) USMC r 15 Cliffmor
-Cath C Mrs r 1971 Lake av
-Sandra clk E W Edwards r Industry
Tyron Facla (Eliz) ptrnr h 178 Rosedale
Tyrril Richd W (Nancy) mltlth opr Mixing Equip Co Inc h 220 Plymouth av S
Tyrril Albert L (Mabel M) h 63 Lozier
-Evelyn M studt r 424 University av
-Geo, Hawkeye h 55 Pinen
-Jas sis mgr Piehler Pontiac Corp r 105 Woodbine av
-Peggy asst buyer E W Edwards r 794 University av
-Robt asst buyer E W Edwards r 47 Walbert dr Ga
-Sandra clk Rudolph Bros Inc r 82 Berkeley
Tysall Arth (Dorothy) bar tendr h 112 Plymouth av S
-Ethel Mrs h 194 Bway
-Flora M Mrs manicurist Jon & Anthony r 175 Shepard
-Frank N (Flora M) mach opr Morgan Mach Co h 175 Shepard
Tysen Mary L adv solr D&C h PO Box 3105
Tyser Alwyn N (Claire) slsmn F H Fredman Co h 1059 Park av
-Bertha h 300 Alexander
-Louis E (Corinne P) tailor 1791 Dewey av h 1059 Park av
Tyskovnytsky Roman (Davia) mach opr h 248 Baden
Tysick Herbert widr Thelma L Klug Corp h 74 Burben way Ga
Tyson Anna K atndt Roch State Hosp r 36 Weld
-Helen Mrs baby sitter h 564 Monroe av
-Jacob (Lottie) (Red & White Grocery) h 675 Plymouth av S
-Jas F studt r 70 Rutgers
-Jessie C Mrs ofc sec r 5 Gould
-Lois Mrs sten Aycr Stater & Victor
-Marie Mrs maid Strong MH r 81 Reynolds
-Milton A subway research r 075 Plymouth av S
-Regina M ofc clk Borden's Ice Cream h 385 Frost av
Tyszenko Nicholas (Anna) lab r 76 Joiner
Tyszkiewicz Alex (Bridget) clk Seebach-Kimble h 52 Lassar
Tytler Earl chkr Brewster Crittenden & Co Inc r 401 Peart av PTPist
-Elmer W (Cacille) plating SC Co h 115 Shore dr Ironrd
-J Raymond ad Security Trust Co h 1531 Chilly av G
-John L (Anns L) boiler mkr r 136 Aldine
Tzoros Chas E waiter The Eggleston r 54 Clarissa
Tzatzios Sotrios (Florica) kitchen wkr Old Maple Grill r 216 Kenwood av
U A Local No 13 Group Ins Fund, Jane DeLario adn 135 Spring
U S Auto Body & Pender Service (Richd G Remito) auto reprs 32 Midlope av
U S Office Supply Co, Edw Roxin mgr 67 Mill
Uarco Inc, Edw R Osborne dist mgr 82 StPaul rm 518
Ubbink Addie H wid John h 295 Winton rd N
-Gertrude asst sec John B Pike & Son Inc r 218 Milburn
-John R (Theresa S) whsman h 339 Durman
Uber Paul R (Kathryn E) slsmn Hathaway Bakeries Inc h 385 Frost av
Uberly Ann fcty wkr h 77 Chilly av
Uchle Anna Marie Mrs r 82 Burrows
-Frank (Larry & Frank's Esso Service) r 82 Burrows
-Lawrence electn hlpr Fantaci Elec Inc r 82 Burrown
Uchman Anthony (Sophie) h 89 Dayton
Udall Cyril R Res CSB prof Aquinas Institute 1127 Dewey av r 402 Augustine
Udard Wm B (Julia A) h 216 Carter
-Wm B, USMC r 216 Carter
Udel David (Fay) h rear 26 Buchan pk
Udell Eva wid John W h 87 Hobart
-Fay Mrs (Udell's Men's Wear) r 28 Buchan pk
-Louis W grinder Acme Tool & Die r 128 Main Brockport
-Parson G Jan Roch Burial Case h Spencerport
Udell's Men's Wear (Mrs Fay Udell) 681 Clinton av N
Udells Mary, EK Co r 111 Troup
Uderitz Clarence (Donna) ptrnr Archer Motor Co Inc r 152 Rosecroft dr Gr
-Clarence H (Emma) bar tendr h 748 Hudson av
-Don H emp Coml Controls r 56 Tacoma
-Harold E (Helen E) asmlbr h 802 Clinton av S
-Kathryn Mrs library John Marshall High Sch r 1045 Lake av
-Richd A r 1045 Lake av
-Robt A (Ann M) (Bill & Bob's Grill) h 361 Hague
-Wilford C (Kathryn B) waste control EK Co h 1045 Lake av
Udice Dominic (Marion) h 172 Gregory
-Jos T (Mary R) gdnr h 125 Hamilton
-Mary E sten EK Co Navy Div r 172 Gregory
Udinsky Edw (Irene) waiter h 95 Fair pl
Uebel Earl A (Leab M) slsmn Quinby & Co Inc h 64 Arbordale av
-Helen E married Allan G Ingalls
-Oscar F lab Beech Nut Packing r 884 Bay

CHRYSLER AIRTEMP HEATING AND AIR CONDITIONING BY AHR INC (Just say "Air") 198 CHESTNUT ST. HA 9230

Uebelacker Andrew J (Alma II) mach h 4 Custer
-Frank G mech Roch Harley-Davidson Corp r 2530 East River rd Br
-J J guard Consolidated Mach Tool r Penfield
-Jos mech Monroe County h Labeit, Hurta
-Wm (Ann M) tool eng h 257 Terrace pk
Uebelhack Eliz h 95 Merchants rd
Uebelman Andrew r 302 Boycroft dr
-Edw M (Frieda M) lab h 997 Clinton av N
-Edw M Jr, studt r 997 Clinton av N
-Martin A mtecmn r 997 Clinton av N
Uelman Jerry studt r 102 Spring
Uetz Edwin (Rose) fcty wkr r 3829 Lake av
-Edwin E (Betty) glass pumper Empire Neon Lights Inc h 717 Kiem rd Web
-Jas W (Mary E) constn hlpr Empire Outdoor Adv Inc h 730 Herman rd Web
Uffendell Lawrence eng NYC h 130 Dorking rd Br
Uffelmann Chester G (Mary Alice) asst trens Chas L Rumrill & Co Inc h 70 Fisher rd Ga
UFFERT JOHN F (Florence B) chairman of board Rochester Transit Corp 1272 Main E, Zone 9 tel LOcast 7480 h 520 East av

Ufford Page S (Doris C) chem eng h 84 Leander rd
Ugine Michl A (Gwendolyn G) clk Mixing Equip Co Inc h 63 Queens
Ugino Anthony J (Florence G) box fcty wkr h 3684 Lake av
-Florence G Mrs fcty wkr Beech Nut Packing r 3684 Lake av
-Frank (Inez A) ship clk h 11 Magnolia
-Frank widr r 488 Lake av
-Frank C (Concettina) film wkr Wadco Photo Finishing h 1750 Chifford av
-Inez pkr Schrader's Meat Products r 11 Magnolia
-Jos F (Rose C) chauff Roch DPW Garage h 321 Emerson
-Louis J (Angela) band and orchestra dir Jefferson High Sch h 234 Rand
-Uglione Frances wid Gandolfo fcty wkr h 123 Gray
-Ujos G (Eliz M) widr Fearless Dishwasher Co Inc h 130 Fieldwood rd
-Rose Mrs dairy wkr Valley View Creameries Inc r 182 Midland av
-Thos C (Rose T) asmlbr Gleason's h 132 Midland av
Ugol Abr (Yetta) whsman h 141 Field
-Philip (Miriam) (Sims's Creamery) h 40 Belmont
Uhl Albert F (Hilda R) slsmn Henry Lester Hardware Co Inc h 761 Maple
-Arlene S Mrs clk Paul Revere Life Ins Co r 11 Ruth ter
-Bernard (Augustine) tool crib atndt Todd's h 170 Middlesex rd
-Bernard J (Ethel C) asmlbr Rectigraph Co h 151 ElRancho dr
-Chas hlpr r 887 Exchange
-Chas J ship clk Arjac Products Inc r 18055 East av
-Donald J (Phyllis L) ptrnr r 33 Upton pl
-Dorothy M genl ofc wkr K Pk r 761 Maple
-Edw J (Anne) chauff washer Hoch Button h 38 Creek Hill la Pnflrd
-Erwin (Thelma K) formn Todd's h 48 Willowdale dr Br
-Francis ship clk r 9 Churchlea pl
-Geo lino opr Christopher Press Inc h 1972 E River rd Br
-Jas (Viola A) chauff Leon M Hill Carting Co h 1 Langdon pl
-John E (Marion F) sht mtl wkr NYC h 29 Paul pl
-John R (Georganna) truck driver h 672 Clinton av S
-Jos F lab Hettler Foundries Inc h 1424 Emerson
-Kathleen E Mrs h 833 Ingtepool dr
-Leo shoe wkr h 30 Campbell pk
-Lynn E, USMC r 59 Rand
-Mayme stock clk Bastian Bros Co r 1176 Plymouth av S
-Norman T (Adelaide I) genl agt Federal Life & Casualty Co h 83 Ingtepool dr
-Sophie Mrs prac nurse StMary's Hosp h 447 Thurston rd
-Viola A Mrs solderer HM Co Inc r 1 Langdon pl
-Walter G (Arlene S) core mkr Gleason's r 11 Ruth ter Chilly
-Wm H chf development eng Coml Controls Corp r 1705 Penfield rd Pnflrd
-Wm II (Eliz R) K Pk h 33 Upton pl

PASSENGER CARS AND TRUCKS Large Inventory of Genuine Parts Specialized Car and Truck Service COOL CHEVROLET CORP. of 340-360 CULVER ROAD - TEL. BRowning 7070

CLINTON AVE N 1955

411

1239 Lincoln-Alliance Bank Building  Dial HAMilton 5730 & 5739	<h1 style="margin: 0;">PAVIOUR</h1> <p style="margin: 0;">AGENCY 85 YEARS OLD</p> <h1 style="margin: 0;">INSURANCE</h1>	1239 Lincoln-Alliance Bank Building  Dial HAMilton 5730 & 5739
--	---	--

**HEALEY**  
 —Joe M asst insp Asst Insp of Navy Material r 38 Avenue C  
 —John reprmn RG&E Corp r 208 Westminster rd  
 —Mary nurse h 57 Buena pl  
 —Patricia L, K Pk r 39 Holcomb  
 —Ruth nurse aide r 239 BIRR  
 —Thos J mech Gleason's r 119 S Union

**HEALTH ASSN OF ROCHESTER AND MONROE COUNTY**, Geo H Hawks Jr, pres Paul W Beaven, MD v-pres John L. Norris, MD v-pres Mrs James C O'Brien, v-pres Ellis B Soile, MD v-pres Wilmot R Craig asst treas Donald R Clark asst treas Marie Goulet exec sec 973 East avenue, Zone 7 tel Browning 3540

—Bureau, Albert D Kaiser, MD health officer 44 Marshall  
 —Healthful Diet Shoppe (Samuel Leon) 200 Monroe av  
 —Healy Agnes K Mrs ofc sec YWCA r 157 Sylvan rd Br  
 —Dallas slsmn Keuper Realty Inc r Lake rd Web  
 —Dani P (Bevelyn) mech's hlpr Roch Transit Corp h 828 Exchange  
 —Delores Indry wkr Jefferson Indry r 59 Barian la  
 —Edw J fcty wkr r 180 Bway  
 —Eileen J sec Beach Plastics Inc r 92 Paige  
 —Emaly Mrs camera wkr r 987 Clifford av  
 —Eug P turbine opr RG&E Corp r 656 Bway  
 —Eug Park (Alma I) chf engr Benl Franklin High Sch h 22 Carl  
 —Evelyn solr Cook Coffee Co r 309 Beach av  
 —Gene slsmn Heinrich-Seibold Stationery Co Inc r Newark  
 —Geo W (Dorothy F) mach h 20 Ramona pk apt N  
 —Jeremiah P (Susan M) elev opr TP Co Inc h 66 Pomeroy  
 —John r 34 N Wash  
 —John fcty wkr r 10 Avenue C  
 —John J Rev asst pastor Holy Family Ch h 415 Ames  
 —John J (Julia M) emp Bd of Educ h 125 Spruce av  
 —John L service mn RG&E Corp r 208 Westminster road  
 —Jos slsmn Keuper Realty Inc h 166 Hartsdale rd Iroind  
 —Jos (Cynthia) USN h 28 Avenue C  
 —Kenneth R (Laurella J) dairy wkr Plymouth Dairy Inc h 705 Linden  
 —Lawrence J (Eliz) clk in chgr PO 216 Cumberland r 89 Walzford rd Iroind  
 —Lawrence J, Jr, clk PO 216 Cumberland r 89 Walzford rd Iroind  
 —Ahech R (Ruth B) fcty wkr h 180 Bway  
 —Raymond F (Pauline R) pres Eskrine-Healy Inc h 277 Canterbury rd  
 —Richd C dstrymn Brighton Place Dairy r 22 Carl  
 —Robt J (Florence) slsmn h 239 BIRR  
 —Ruth practical nurse Monroe County Infirmary r 435 E Henrietta rd  
 —Ruth B Mrs hygienist Eastman Dental Dispensary r 180 Bway  
 —Susan M h 653 Main W  
 —Thos asmlr h 10 Avenue C  
 —Thos P r 271 Clinton av S  
 —Thos P (Nora T) mech Roch Transit Corp h 17 Riverview pl  
 —Thos P (Evelyn) slsmn h 309 Beach av  
 —Thos W (Eleanor M) h 92 Palke  
 —Timothy B framemn RT Corp r 64 Lehigh av  
 —Timothy J (Cath) police RPD h 64 Lehigh av  
 —Heaney Anthony B (Kathryn L) h 303 Jay  
 —Frances H pub health nurse Health Bur h 46 Migs  
 —Francis J (Frances N) detective RPD h 351 Electric av  
 —Jennie wid Arth D h 393 Ravenwood  
 —Jos (Mary) hotel clk h 122 Cypress  
 —Susanne C Mrs ofc sec Pfandler Co h 88 Christian av

**Head Harry (Violet M) tool mkr h 42 Wilton tar**  
**Heaphy Barbara A tech U of R Sch of Medicine & Dentistry r 179 Bronson av**  
 —Ethel I wid Arlegh W h 179 Bronson av  
 —John W (May D) died Feb 14, 1954  
 —Lillian I h 585 Rockingham  
 —Margt D wid John W h 121 Farragut  
 —Shirley A weaver Art-in Fabrics Studio r 179 Bronson

**Heard Audrey J tel opr NY Tel Co r 72 S Union**  
 —Aug C (Anna M) supvr Gleason's h 51 Stonehenge rd Iroind  
 —Helen Mrs optical wkr h 175 Clifford av  
**Hearing Pearl H maid Highland Hosp r 226 Linden**  
**Hearshin Rose L pkr French's r 153 Sellinger**  
**Hearn Bridget r 25 Tyler**  
 —Hilda r 91 Ford  
 —Mary T asmlr SC Co r 25 Tyler  
**Hearn's Augusta wid Chas h 182 Fernwood av**  
 —Bernard J, EK Co r 182 Fernwood av  
 —Calvin F (Glady's E) mach RG&E Corp  
 —Chas E (Jeanette W) mtce mech Roch DPW garage h 184 Merrill  
 —Glady's Mrs typ Security Trust Co r 258 English rd Gr Iroind  
 —Harold R (Kath) pntr h 829 Rocket  
 —Kath Christina insp Todd's r 829 Rocket  
 —Robt E slsmn r 182 Fernwood av  
**Hears Jack studt r 140 Spring**  
**Heashten Jay needle wkr H-F Co r 54 Hooker**  
**Hearty Alice L r 27 Buckingham**  
 —Robt P studt r 68 Salsbury  
 —Rose B wid Raymond J asmlr h 68 Salsbury  
 —Thos M, Fasco Prod h 27 Buckingham  
 —Virginia R sten EK Co r 63 Salsbury

**Heary Edw J emp Carry All Trailer Co r 388 Central pk**  
 —Jas mach opr h 27 S Union  
 —Pauline T Mrs wlrer SC Co h 398 Central pk  
**Heater Carlton G (Mary E) pntr Lawyers Co-op h 4047 W Henrietta rd Iroind**  
**Heath Agnes wid Arth h 201 Weaver**  
 —Anna C tchr Sch 28 h 253 Alexander  
 —Arnold F (June I) EK Co h 93 Holcroft rd  
 —Arth med dept U of R r 1120 Park av  
 —B O & Son Drug Co (Kermit K Heath) 339 Central av  
 —Ceull, USAF r 159 Clifton  
 —Corwin Mrs supvr Roch Sch for Deaf r 1545 StPaul  
 —Edna A r 142 Canterbury rd  
 —Geo W (Ida) supt Arnold Court h rear 21 Arnold park  
 —Harry Lee (Kath) tool mkr h 78 Melrose  
 —Irma L drtsmn EK Co, Navy Div r 75 Melrose  
 —Jas A butcher Star Super Mkt h 275 Park av  
 —Karl E (Kate E) K PK h 148 River  
 —Kermit K (Lura J) (B O Heath & Son Drug Co) and (Heath's Pharmaceutical Laboratories) h 91 Willis av Gr  
 —Marcela Mrs h 330 Monroe av  
 —Margt H wid Horace W h 45 Sycamore  
 —Marie E tchr r 78 Melrose  
 —Marion M wid Wm O r 1817 StPaul  
 —Mary C wid Clarence M h 318 Tramoto  
 —Minnie E h 811 Main E  
 —Raymond L (Anna) millwright h 21 Frost av  
 —Reginald A (Marsha) mech's hlpr Langie Fuel Service Inc r 330 Monroe av  
 —Russell M (Mary) circuit designer GRYS Co h 150 Clifton  
 —Wm (Eliz) Delco h 81 Allandale  
 —Wm mech Browcroft Garage h 91 Willis av Gr  
**Heath's Pharmaceutical Laboratories (Kermit K Heath) 339 Central av**  
**Heathley Marjorie M Mrs h 148 Gibbs**  
**Heating, Piping, Air Conditioning Contractors Association of Rochester Inc, Fergus Perdue pres Jack Bareham v-pres Harry Snyder sec-treas 135 Spring**  
 —Products Inc, Chas H Baldwin pres Mrs Betty L Baldwin sec 259 Exchange

**HEATING SUPPLY COMPANY INC Inc NY '26 John J Culligan pres Arthur E Sucher sec Floyd M Babcock treas heating appliances, furnaces, oil burners, heating equipment 15-23 Ford Zone 8 tel BAKER 6730**

**Heately John (Mary) intecmn h 620 Humboldt**  
**Heately Clyde A (Martha K) prof U of R Sch of Medicine & Dentistry 260 Crittenden Blvd and phys 11 N Goodman h 1063 East av**  
 —Heston Alex asmlr r 62 Warehouse  
 —Jos, TI Co's r 350 Sawyer  
 —Mary J asmlr r 380 Westfield  
 —Mollie waitress r 62 Warehouse  
 —Thos B (Eliza) h 62 Warehouse  
**Heavener Carl E mech hlpr Gleason's r 9 Birch cres**  
 —David P (Edith E) hlpr Gleason's r 9 Birch cres  
 —Edith E Mrs klchen hlpr Strong MH r 9 Birch cres  
**Heaverson John R (Pearl) chauf h 899 Culver rd**  
 —Pearl M asst formn SC Co r 899 Culver rd  
 —Rena Mrs h 899 Culver rd  
**Hebard Hardware (Carl Noire) 156 Lincoln av**  
 —Henry K acct Keystone Builders Supply Co Inc h 415 Pullman av  
 —Hebbard see Hibbard  
 —John W dept mgr Coml Controls Corp h 24 Pontiac W  
 —Josephine Mrs tailress Timely Clothes Inc r 221 Murray  
**Hebbe Jos C (Ethel G) stereo Roch TU h 53 Le-royn**  
**Hebberecht Emil fcty wkr J Hungerford Smith Co r 26 Charlotte**  
**Hebenstreit Rolf optical wkr r 144 Avenue C**  
**Heberger Albert W (Doris) mach Mixing Equip Co Inc h 5 Clarkson**  
 —Alma K (Florence) bkpr Todd's h 5020 StPaul Blvd Iroind  
 —Donald R (Ida M) tailor Timely Clothes Inc h Hand-over Houses Bldg 3-7H  
 —Doris S tel opr RT Corp r 5 Clarkson  
 —Emil B (Radio Tube Shop) r 1087 Plymouth av S  
 —Eug G (Margt M) asmlr h 112 Manchester  
 —Ferdinand P (Mabel M) ctr II-F Co h 4 Bessie pl  
 —Frank h 36 N Fitzhugh  
 —Glady's Mrs clk C W Claus Inc r 262 Eastman av  
 —Hilda Mrs restr wkr h 57 Averill av  
 —J Gordon (Anne C) lens dist'r h 140 Avenue C  
 —Jacob G (Glady's M) carp h 262 Merrill  
 —John C pianist r 371 Augustine  
 —John F (Mary) pkr Harold Co h 287 Park av  
 —John N (Margt) h 115 Evergreen  
 —John P (Virginia I) group leader EK Co h 113 Evergreen  
 —Jos J asst plant mntr Monroe Photo Lab'y Inc r 140 Avenue C  
 —Jos J (Lilvina) eng TI Co's h 44 Hardison rd Iroind  
 —Julius B (Helen T) mirror wkr h 117 Aurora  
 —Kenneth J sht mlr wkr TI Co's r 44 Harolson rd Iroind  
 —Leo F (Mary F) chauf F H Loeffler Co h 26 Springfield av  
 —Linus P (Loretta M) sls mgr Metal Arts Co Inc h 226 Campbell pk

**HEBERGER**  
 —Madeline clk h 310 Cumberland  
 —Mae candy wkr Fanny Farmer Candy Shops Inc r 453 Stonewood av Gr  
 —Margt C wid Henry J h 21 Woodside  
 —Mary Burton Mrs (Atomic Cleaners) r 733 Dewey av  
 —Mary R wid Edw J h 1185 Plymouth av S  
 —Michl R (Bessie C) h 371 Augustine  
 —Minnie wid Jacob r 178 Renington  
 —Peter insp h 36 Treyer  
 —Phillip Jr, sht mlr wkr r 25 Brooklyn  
 —Phillip J (Cath J) dispr RG&E Corp h 25 Brooklyn  
 —Raymond E (Virginia) formn h 199 Ellington rd  
 —Raymond J (Mary R) gift shop h 1571 Dewey av  
 —Richd J (Betty J) mach Gleason's h 695 Avenue D  
 —Robt (Dorothy) EK Co h 852 Clinton av N  
 —Robt F (Charlotte) leader Rectigraph Co r 84 Pontiac rd Iroind  
 —Robt J insgr Abstract & Title Ins Corp r 117 Aurora  
 —Rosemary H typ Abstract & Title Ins Corp r 117 Aurora  
 —Roy F (Dorothy B) litho h 100 Camden  
 —Sylvia S bmo Roch Credit Men's Serv Corp h 49 Troup  
 —Valerie ofc clk Roch Can Co r 482 Grand av  
**Heberle H Bernice sten Darcy Chain Service r 2537 Culver rd Iroind**  
 —Beverly A receipt Wm S Lozier Co r 2537 Culver rd Iroind  
 —Clifford C (Caroline) carrier PO h 53 Mildord  
 —Dorothy W Mrs clk Stecher-Trang r 2494 Culver rd Iroind  
 —Edw P (Eliz A) stock clk Williamson Law Book Co h 91 VanStallen  
 —Edw T (Dorothy E) aud GB Co Inc h 461 Brown-croft Blvd Br  
 —Edwin W (Agnes) formn Transamerican Freight Lines Inc h 196 Flint  
 —Francis R (Florence) fcty wkr h 114 Stout  
 —Fred L (Bertha B) mach opr h 60 Schank av  
 —Janet typ LRT Co r 2537 Culver rd Iroind  
 —Jos (Gerina) truck driver h 167 Parsells av  
 —Marguerite R ofc wkr A Plotzker Co Inc r 530 Browncroft Blvd Br  
 —Mary A Mrs pkr Rectigraph Co h 669 Jay  
 —Mary L r 91 VanStallen  
 —May Mrs (May Heberle Dresses) h 1377 Culver rd  
 —Raymond A (Bernadine) h 392 Child  
 —Thos W (Melaine W) mech h 8 Dover  
**Heberling Adelaide R h 15 Upton pk**  
 —Anne J nurse r 1084 Genesee Park Blvd  
 —Clarence D sec to chief of police RPD r 16 Upton pk  
 —David (Anita) chem K Pk h 59 Woodman pk  
 —F Edmond (Auguste II) h 112 Arbordale av  
 —Geo A (Frances M) emp B&L Co h 180 Bedford  
 —Geo A Jr r 160 Bedford  
 —John R, Jr eng Wm S Lozier & Co h 487 Manse la Br  
 —Mary C Mrs, sr sten West High sch r 1084 Genesee Park Blvd  
 —Richd W (Esther A) slsmn Harmon Automotive Corp h 116 Linden  
 —Vincent (Mary A) solr Credit Acceptance Corp h 1084 Genesee Park Blvd  
**Hebert Betty J mach opr Roch Envelope Co Inc r 44 Emmett**  
**—Construction Co, Raymond E Hebert pres John J Richardson sec-treas 271 Hollenbeck**  
 —Dolores bkpr Monroe Air Conditioning Co Inc r 175 Averill av  
 —Donald J section formn Camera Works h 109 Westland av Br  
 —Fred C (Marion D) h 16 Nicholson  
 —Fred C Jr, opr r 16 Nicholson  
 —Home (Mrs Marion D Hebert) nursing bonee 337 Gregory and 16 Nicholson  
 —Jos A (Aldea M) EK Co h 43 Greig  
 —Jos F (Lillian B) fcty wkr Max Lowenthal & Sons h 175 Averill av  
 —Lillian C wid Alf r 61 Penhurst  
 —Marion D Mrs (Hebert Home) r 16 Nicholson  
 —Mary H tchr r 91 Long Acre rd  
 —R E & Co Inc, Raymond E Hebert pres John J Richardson sec-treas, Johns-Manville distributors 371 Hollenbeck  
 —Raymond studt r 91 Long Acre rd  
 —Raymond E (Helen A) pres R E Hebert & Co Inc and pres Hebert Construction Co h 91 Long Acre rd  
 —Raymond J, USA r 43 Greig  
 —Robt candy wkr Fanny Farmer Candy Shops Inc r 175 Averill av  
 —Roger A (Jane E) reprmn RT Corp h Fernwood pk apt 121  
 —Valentine hlpr Monroe County Infirmary r 435 E Henrietta rd  
**Hebling Ada M wid Fred W r 25 Belgard**  
 —Alice M recnt Roch Genl Hosp r 79 Packard  
 —Belle F music tchr h 91 Berry  
 —Chas H (Florence E) h 81 Thurston rd  
 —Chas J (Jennie E) supvr Camera Works h 79 Northfield rd Iroind  
 —Louise M mnstrs r 121 VanBergh av  
 —Raymond E (Jeanne V) supvr Kee-Lox Mfg Co Inc h 121 VanBergh av  
 —Thos (Alice) traffic mgr Kee-Lox Mfg Co Inc h 1946 Main E  
 —Vincent lab r 250 Furlong

CLINTON AVE N  
 PAVIOUR  
 O  
 CL  
 QU  
 PA  
 BR  
 CL  
 SUP  
 T  
 LO  
 4742  
 7  
 STA  
 Alwa  
 for J  
 The E  
 More  
 Like  
 GEN  
 The Genesee  
 Business

CLINTON AVE N 1955

904

**KALBFLEISCH-CHAMPION, Inc.**

**WRITING ALL FORMS OF INSURANCE**

415 First Federal Savings Bldg., 328 MAIN ST. E.

Phones Hamilton 6780—1530

IRON AND STEEL

AUTOMOTIVE EQUIPMENT & REPLACEMENT PARTS BICYCLES

IRON AND STEEL

Talkenberg Carl F (Mary E) slsmn Hubbs & Howe Co h 58 Manor pkwy  
 —Carl F jr, slsmn Hubbs & Howe Co r 50 Manor pkwy  
 Talkington Lorraine Mrs r 21 Iroquois  
 Talk-O Products Inc, Andrew W Vincent pres Geo A Heintz v-pres Allan Schwing sec-treas 103 St-Paul  
 Tallant John F shoe wkr W B Coon Co Inc r 124 Arnett Blvd  
 Tallarida Dominic (Margt J) bus mach opr HM Co Inc h 165 Sheford rd Iroind  
 —Frank A, EK Co r 1422 Clinton av N  
 —John (Tommasina) tailor h 1422 Clinton av N  
 —John, USA r 952 North  
 —Jos, USA r 952 North  
 —Julia M tel opr NY Tel Co r 952 North  
 —Theresa F asmblr SC Co r 952 North  
 —Thos C Rev r 1422 Clinton av N  
 —Victor, USN r 1422 Clinton av N  
 —Vincent (Mary) h 952 North  
 Talley Carol clk Automobile Club of Roch r 311 Madison, E Roch  
 —Jas (Louise) r 5 Clifton  
 —Lawrence (Beatrice) fcty wkr r 30 James  
 Tallifero Arle r 31 Kelly  
 Tallina Salvatore (Loretta) lab h 164 Parkway  
 Tallinger Lloyd A (Esther M) carrier PO h 81 Empire Blvd Iroind  
 Tallini Pasquella J r 164 Parkway  
 Tallis Jas II (Joan) music studt, h 89 Meigs  
 Tallx Peter r 163 Driving Park av  
 Tallmadge Edgar H prod control mgr Coml Controls Corp h 81 Coniston Dr  
 —Ruby r 1641 East av  
 Tallman Carroll J clk Camera Works r 80 Runson rd Gt  
 —Harry L whsmn Mathews & Baucher h 141 Pontiac Web  
 —Mable C key punch opr Lawyers Co-op r 141 Pontiac Web  
 —Minnie C r 256 Thurston rd  
 —Nelda Mrs sec Thrd Presby Church r 2734 Dewey av Gt  
 —Richard A (Nancy J) frame mn RT Corp h 46 Chomplain  
**TALLMAN TOOL & MACHINE CORP, W G Shone pres and genl mgr A H Saucie v-pres Arth J Callahan sec E P Gutzmer treas tool and die mfrs 41 Water S, 4th fl, Zone 4 tel Hamilton 0530**  
 —Victor H (Isabell J) h 21 Burkhardt pl  
 Tallo Dominic J (Bessie W) cook h 148 Caroline  
 Taluto Blago (Josephine) h 29 Kehler  
 —Carl (Dorothy) waster h 110 Thordale ter  
 —Carl D (Sarah) (Youngsters Shoe Mfrs) h 503 Lourelton rd Iroind  
 —Concettina I r 20 Keller  
 —Frank (Theresa) prsr h 43 Peck  
 —Frank (Josephine) shoe wkr h 390 6th  
 —Frank F (Flora) (Youngsters Shoe Mfrs) h 224 Yorkshire rd Iroind  
 —Guetano real est 1431 N Goodman h do  
 —Josephine M sls clk Nathan's Wearing Apparel r 43 Peck  
 —Mildred R laby tech Roch Genl Hosp r 1431 N Goodman  
 —Philippa tailress r 1431 N Goodman  
 Talty Alida H r 369 Parsells av  
 —Janice genl wkr Ft Wayne CP Co r 1304 Blossom rd Br  
 —Robt L (Marjorie B) brewery wkr h 673 Savannah  
 —Robt L (Blaise C) chnfr Roch DPW Garage r 673 Savannah  
 Talmodge Chas comp Leo Hart Co h 427 W Spruce, E Roch  
 Talmon Nelda Mrs financial sec Thrd Presbyterian Ch r 2730 Dewey av Gt  
 Talo Geo restr 256 Court h 158 Clinton av S  
 —Steph waiter Geo Talo r 251 Gibbs  
 Talon Inc, Saml W Forker sls rep zippers 25 North rm 718  
 —John fcty wkr h 222 Genesee  
 Talone Dorothy A slsmn SL&C Co r 222 Genesee  
 —Jasper H (Anna J) plbr h 236 Silver  
 —Nunzio h 100 Frankfort  
 —Peter J (Pearl) clk h 615 Seio  
 Talovich Steven restr wkr r 251 Gibbs  
 Talvey Sarah, jr librarian Roch Public Library r 58D Manor pkwy  
 —Wm B (Sarah) phys Strong MH h 58D Manor pkwy  
 Taluto Libbie wid Frank h 115 Portland av  
 —Philo C clk New York Slate Armory r 22 Yorkshire rd Iroind  
 Taluto Jos h 2 Ritz  
 Tamara Edw J (Winifred F) rug wkr h 409 Dway  
 Tamassukas Francis wchmn Iolo Sanatorium r 350 E Henrietta rd  
 Tambush Neal J (Irene) slsmn TP Co Inc h Bradford

Tambe Alex (Angelina) jan Stecher-Traung h 282 1st  
 —Alexander A (Anne M) mason h 220 Arbutus  
 —Angelo A (Dorothy) lens insp Wollensak's h 120 Bay  
 —Anthony (Louise) (Tambe's Service Station) h 1273 Bay  
 —Anthony (Jaqueline) mech h 282 1st  
 —Dorothy M prr French's r 129 Bay  
 —Frank (Cath) lab h 127 Bay  
 —Jos L (Concettina M) lab h 34 Concord  
 —Louis (Helen) carp h 187 3d  
 —Richd S r 220 Arbutus  
 Tambe's Service Station (Anthony Tambe) 115 Bay  
 Tamblin Hazel tech r 465 University av  
 —Morris E (Mary) (Clifford Garage) h 21 Oak Hill View  
 —Theresa Mrs mach opr Flower City Knitting Mills Inc r Scottsville  
 Tamblyn Jas F (Gladys) asst depot agt Ry Express Agency Inc 55 Joseph av h 570 Wash av Iroind  
 —Jane L vanit custdn Lincoln-Roch Trust h 217 Hamilton  
 —Lorraine M nurse Madison High Sch r 96 Lakeshire rd  
 —Thos R (Mildred C) capt Eng Co No 10 h 96 Lakeshire rd  
 —Thos W rem to Springfield, Mass  
 Tamborowicz Helen J asmblr r 48 Avis  
 —Ignacy (Josephine) cabt mkr h 244 Weyl  
 Tamburino Angelo T (Vivian T) clk Balsam Food Market r 71 Mohawk  
 —Frank (Anna) lab h 48 Tilden  
 —John (Vivian) clk h 171 Mohawk  
 —Jos r 48 Tilden  
 —Lena maid Roch Genl Hosp r 48 Tilden  
 Tamburreno Cosimo (Angolina) h 318 Emerson  
 —Violet, EK Co r 318 Emerson  
 Tampa Nicholas J (Ann) USN h 583 Brooks av  
 Tams Rosetta r 45 Baden  
 Tannace Frank (Dorothy) mech h 3 Elmeroft rd  
 Tannaglia Frances weaver Schlegel Mfg Co  
 Tanek & Borrelli Inc, Geo Tanek pres-treas Frank J Tanek v-pres-sec sewing machines 854 Clinton av N  
 —Clara L nurse h 731 Monroe av  
 —Frank J (Corra B) h 39 Seranton  
 —Frank J (Lenora) v-pres-sec Tanek & Borrelli Inc h 2135 Titus av Iroind  
 —Frank J jr, genl formn EK Co-Navy Div h 2165 Titus av Iroind  
 —Geo pres-treas Tanek & Borrelli Inc h 99 Seranton  
 —Hilda A tech h 180 Meigs  
 —Norman (Margt) fcty wkr h 580 Hudson av  
 —Rudolf E clk A Friederich & Sons Co r 395 Rosewood ter  
 Tancredi Carl (Barbara) carrier PO h Fernwood Park  
 Tancredi Saml (Mary) tailor h 340 Duran  
 Tandle Peter W (Katie L) fcty wkr h 111 Thomas  
 Tandler Clara wid Saml h 461 Clifford av  
 Tandlmayer Herbert R (Dorothea J) demonstrator Gleason's h 297 Marion  
 Tando Ethel cash h 202 Chestnut  
 Tando Cataldo (Philomena) photog h 85 Wetmore pk  
 —Lorenza (Louis) h 205 McNaughton  
 —Luti (Nancy) mason h 55 Isabelle  
 —Veto (Grace) mason h 381 McNaughton  
 Tannenbaum sec also Tannenbaum  
 —Burton D (Millicent K) lawyer 65 Broad rm 617 h 291 Willowland rd Br  
 —Bl (Rose) (Clover Dry Cleaners & Dyers) h 1099 Monroe  
 —Ilyman S (Beatrice) (Clover Dry Cleaners & Dyers) h 46 Vick Park Br  
 —Louis tailor h 1490 Dewey  
 —Morton A studt r 234 Newton  
 —Saut (Dorothy) slsmn h 234 Norton  
 Taney Gerald (Virginia) USA r 3 Mayshall  
 —John J (Jeanette) tool mkr h 475 Meigs  
 —Thos J (Nora C) chem wkr h 354 Kniekerbocker av  
 Tang Harry waiter r 14 Matthews  
 —Hsin-Ming studt r 575 Post av  
 Tangeman Royal J (Etta) slsmn h 176 Jefferson av  
 Tangen Prithof M (Malvare) eng Rochester Brewing Co Inc h 786 Merchants rd  
 —Raymond O (Hilda A) hlpr Bethlem Alr Conditioning Co h 706 Bay  
 Tauger Helen H parish sec Brick Church Institute r Scottsville  
 —Kenneth L (Gertrude G) slsmn Atling & Cory Co h 18 Dallas rd Chill  
 —Leigh (Lillie) sis eng A R Bowman Co r Scottsville  
 —Lillie Mrs ofc sec A R Bowman Co r Scottsville  
 Tangert Irene L wid Fredk C h 240 Warwick av  
 Tangie Harry A (Mayme) eng NYC h 61 Coventry  
 Tango John (Sophie) cook Anthony J Wizzutelli h 134 Clifford av  
 —Michl whsmn Mathews & Boucher r 134 Clifford av  
 Tangry Doris I Mrs medical sec Dr Chas G Lenhart r 225 Garson av

**TANGRY**  
 —Eleanor J tech r 45 Coleridge rd  
 —Mary H insp Fasco Industries r 45 Coleridge rd  
 —Ralph (Doris) installer h 225 Garson av  
 —Ralph rep Tel Autograph Corp h Hotel Seneca  
 —Thos J (Mary H) paper ctr h 45 Coleridge rd  
 Tanguy Margt Mrs ofc clk TP Co Inc r 593 Park av  
 Tans Dennis J (Mary A) mtecmn Hutter Bros Saw Co h 28 Copeland  
 —Henry C (Isabelle) h 34 Croydon rd  
 —John (Helen) slsmn h 124 Bowman  
 —Lucille Mrs sten Hudson Dairy Inc r 40 Trenaman  
 Tanksley Henry jr (Lethia) psmn French's r 112 Adams  
 —Lelan Mae div hlpr Genesee Hosp r 15 Huntington pk  
 —Moss (Josephine) lab h 46 N Wash  
 Tanskus Amelia B tailress Timely Clothes Inc r 1009 Joseph av  
 Tannacome Derna lrs agt James H Hamill r 3 Elmercroft rd  
 —Dorothy personnel mgr Drive In Agency r 3 Elmercroft rd  
 —Frank (Dorothy) fnshr HM Co Inc r 3 Elmercroft rd  
 Tannacome Ubaldo fcty wkr Caldwell Mfg Co r 12 MPlessant pk  
 Tannario Edmund L (Phyllis) mech h 24 Wilson  
 —John auto mech Siebert Motors r Henrietta  
 —Rosemary L, WAC r 24 Wilson  
 Tannascioli Nicholas J (Ameilia) pntr Seebach-Kimble h 220 Peperidge dr Gt  
 Tannascoli Biaggio (Lucy) h 228 Emerson  
 Tannenbaum Ben (Leah) prsr h 100 Martin  
 —Saul C (Dorothy) slsmn Eber Bros & Co Inc h 234 Norton  
 Tanager Chas E (Louise) EK Co h 53 Westview ter  
 —Chester B clothing shaper r 345 Hayward av  
 —E Henry (Florence A) mtee Lincoln-Rochester Trust Co h 1098 Main E  
 —Ethel L Mrs sten h 39 Canfield pl  
 —F Ruth clk Lincoln-Roch Trust h 345 Hayward av  
 —Glen F (Cath) insp Schlegel Mfg Co h 779 Wash av Iroind  
 —Grace J tech r 9 New York  
 —Gwen studt nurse Strong MH r Helen Wood Hall  
 —Harriette F clk SL&C Co r 1641 East av  
 —Hester E bkpr r 331 Monroe av  
 —Jas (Ruth) lab h 43 Gardiner pk  
 —Jeanne F sten Highland Hosp r 250 Meigs  
 —Kate r 1239 Lake av  
 —Katie A h 9 New York  
 —Kate F h 2311 Lake av  
 —Lulu M Mrs h 39 Culver rd  
 —Margt E clk Lincoln-Roch Trust r 779 Wash av Iroind  
 —Mary Louise Mrs tech Dr Theo B Steinhausen r Washington rd Pstfd  
 —Nancy J r 345 Hayward av  
 —Paul E (Dorothy H) sports editor D&C h 275 Somershire dr Iroind  
 —Paul H sports reporter D&C r 275 Somershire dr Iroind  
 —Richd garage wkr h 250 Meigs  
 —Robt (Mary Louise) asst mgr Singer Sewing Mach Co h Wash rd Pstfd  
 —Robt (Lillian) fcty wkr h 222 Lombard  
 —Robt C (Virginia H) set up mn American Brake-Shoe h 24 Arlington  
 —Sylvia h 39 Lawn  
 —Viola wid Bert slsmn h 331 Monroe av  
 —Walburg wid Richd E h 202 Ravenwood av  
 Tannev Jas J (Margt) h 21 StStanislaus  
 Tannous Geo Y formn r 473 Arnett Blvd  
 —Morris Y (Margt E) fnshr Y & E Mfg Co h 473 Arnett Blvd  
 Tanooff Wm (Pearl) h 241 Oxford  
 Tanski John Jan National Brass Mfg Co r 42 Savannah  
 —Robt (Dorothy) emp K PK h 450 Glenwood av  
 —Walter J (Anna E) set up Plandler Co r 1948 E River rd  
 —Walter L (Rosemary H) mach opr h 302 Hight  
 Tanswell Bessie wid Edw h 4 Kenmore  
 Tant Gaston (Gladys) jan U of R h 28 Pearl  
 Tantalio Agnes Mrs h 215 Emerson  
 —Albert J (Mary N) plstr h 281 Sanford  
 —Angelo USN r 10 Polaris  
 —Anna T ster r 893 Broad W  
 —Annette M genl hlpr Ft Wayne CP Co r 993 Broad W  
 —Anthony button wkr r 400 Oak  
 —Anthony (Mary) Jan James Cunningham Son & Co h 25 Campbell  
 —Anthony J r 67 Romeyn  
 —Anthony J drill opr Roch Button r 400 Oak  
 —Anthony T (Eliza) (Alliance Garage) h 197 Fulton av  
 —Antonio (Josephine M) fcty wkr r 1773 N Goodman  
 —Antonio (Sebastian) lab h 226 Fisher  
 —Antonio wid Master Kitchen Equipment Co h 1773 N Goodman Iroind  
 —Archangel married Anthony Roggero

**FRAYSIER-BRUMBER CORP.**  
**REAL ESTATE BUILDERS OF BETTER HOMES INSURANCE**  
 HI llside 1105 920 WINTON ROAD S., BRIGHTON HI llside 3322



CLINTON AVE N 1955

251

1239 Lincoln-Alliance Bank Building Dial HAmilton 5730 & 5739

PAVIOUR AGENCY 85 YEARS OLD INSURANCE

1239 Lincoln-Alliance Bank Building Dial HAmilton 5730 & 5739

DEWHURST

- M Ellen r 1062 South av
-DeWick Burdette E (Eleanor) chant h 60 Gold
-Emerick mach r 60 Gold
-DeWilde Albert G (Ruth M) insp h 412 Seward
--August L (Mary) optical wkr Wollensak's h 120 Berlin
--Chas L (Lillian) died Nov 20, 1953
--Chas M (Lola I) supr EK Co Navy Div h 819 DeWitt rd Web
--Emma Mrs r 207 Ridge rd E
--Gustav emp EK Co r 172 Avenue E
--Lillian C emp Chas F h 127 Lincoln
--Lois R Mrs clk Eastman Savings & Loan Assn r 810 DeWitt rd Web
DeWittens Chas garage wkr Monroe County Garage r 21 Oregon
--Chas C (Lelah) lab Monroe County Mtee & Constr Div h 21 Oregon
Dewind Marie R bridal consultant Varden Studios Inc r 4456 Lyell rd Ga
DeWind Gerald W drftsm Neisner Bros
--Gilbert (Lorraine) USA h 108 Oxford
--Marjorie studt nurse stlary's Hosp r 80 Genesee
--Walter L (Clarice C) supt Hale Manor Inc h 1065 Lake av
--Wm J (Sadie R) mgr Harts Food Stores Inc r 200 Merriman
DeWindle Janet M cash r 415 Seale
--Mary C wid Jacob P h 415 Seale
--Wm J (Sadie) mgr Harts Food Stores Inc h 200 Merriman
DeWindt Herbert R clk DP r 37 Priem
--Howard S (Mildred) electn h 37 Priem
DeWispelare Jos (Wilma M) orderly Roch Museum of Arts and Sciences h 87 Edmonds
deWitt Jessie P Mrs tchr Roch Sch for Deaf r 75 Saranac
Dewitt Clinton (Dorothy) supt Cranbrook Apts h 575 Lake av
--Dorothy Mrs asublr Beck Cleaners & Dyers r 575 Lake av
--Irene h 121 S Fitzhugh
DeWitt Anna Mrs cafeteria wkr h 204 McVernon av
--Bernice G prnt r 87 Minnesota
--Calvin S (Josephine) hlpr Todd's h 320 Linden av, E Roch
--Calvin S supr Morgan Machine Co h 403 Bluff dr, E Roch
--Carrie E wid Peter C h 25 Malvern
--Chas F lab Atlantic Stamping Co r Aven
--Clara I wid Bug N h 210 Roxborough rd
--Clark G r 473 N Goodman
--Cornelia A wid Edw A prnt r 87 Minnesota h do
--Curtis (Jennie) h 120 Gillette
--Danl D prsr r 645 Clarissa
--Edna R Mrs tchr Sch 5 r 2893 Buffalo rd Ga
--Emma Mrs r 650 Seward
--Ernest sta fremu Beech Nut Packing r Spencerport
--Estelle wid Bert r 229 Hawley
--Eug G (Charlotte) supt Graflex Inc h 1637 South av
--Eug H (Alice A) clk Pfafelder Co h 75 Southview ter
--Florence W sec RG&E Corp r 27 Thorncliffe dr Iroand
--Frank R (Ellie) plmb h 507 Norton
--Geo B (Dolores L) mgr RG&E Corp h 2158 Main E
--Geo M (Marie E) ship clk EK Co h 530 Merchants rd
--Gordon R (Evelyn) mech h 372A Alexander
--Harriett E (Harriett's Gilt Shop) r 31 Thomas av Iroand
--Harry R insp Travelers Ins r 102 Nantucket rd Gr
--Howard (Helen) h 59 Wilcox
--Jacob sta smtd r 1008 Atlantic av
--Jas B (Gwen J) staff asst EK Co h Toboy rd Ptsfd
--Janice M music tchr Lewis Music Stores r 83 Garden dr Iroand
--Jennie N wid Edw h 27 Minnesota
--Jennee clk Security Trust Co r 272 Shoreham dr Br
--John J mech's hlpr Atlantic Refining Co r 1086 Atlantic av
--Josephine Mrs nurse h 217 Hamilton
--Josephine wid Abr h 1068 Atlantic av
--Laura r 107 Devon rd
--Lawrence H (Lola) h 2153 Main E
--Leslie J (Mary E) prnt University Club h 123 Post av
--Margt Mrs b 251 University av
--Mary E F wid Jacob h 155 Fulton av
--Mary M r 237 Winton rd N
--Myrtle wid Edw T r 124 Aberdeen
--Nancy studt r 69 Wilcox
--Oscar W supt of constr GRYS Co h 73 Brooklea dr Ga
--Raymond A mech York Corp r 7 Bridge Iroand
--Sherman A civil serv r 114 Falleson rd
--Warren B formn EK Co Navy Div h 2893 Buffalo rd Ga
--Wm H (Pearl) rewinder Halcid Co h 545 Clarissa
DeWitte Edna M emp Rectigraph Co r 49 Lanark crescent
--Harry A (Violet B) plmb rnr 2142 Main h 49 Lanark crescent
--Jas J (Mike K) plmb 542 Hayward av h do
--John r 495 Hayward av
--John A (Mae M) sht mtl wkr 73 Webster av h 336 Melville
--Louis M Mrs tchr Sch 3 r 101 Allandale
--Phyllis J studt r 300 Hillside av

DeWITTE

- Roy W studt r 112 Morwin av
--Walter (Marie M) h 112 Merwin av
--Wm H (Ruth M) ltrg eng John A DeWitte h 300 Hillside av
DeWolf Abram J (Alice I) camera wkr EK Co h 1850 East av
--Annette S Mrs tchr Sch 13 r 537 Parsells av
--Beverly emp EK Co r 1859 East av
--Danl W eng r 247 Culver rd
--Doreen studt r 108 Illinois
--Dorine studt nurse r 521 Main W
--Dorothy clk Genesee Valley Union Trust Co r Calkins rd Hnra
--Ella wid Jacob h 19 Tracy
--Eliz C clk LRP Co r 1845 East av
--Ellen P profreeder Lawyers Co-op r 16 Woodcrest dr Gr
--Florence W wid Roger D h 247 Culver rd
--Frank baker Genl Baking Co r 98 Cleveland
--Frank S (Florence G) gro h 106 Illinois
--Fred J (Ruth E) serv mtn Ann BS Co h 79 Merwin av
--Fredk (Bertha M) mech h 1093 University av
--Gail studt r 100 Colebourne rd
--Grace nurse Employers Mut Liability Co h 1845 East av
--H Mrs cafeteria wkr Consolidated Mach Tool r Clover rd Ptsfd
--Harold (Mary E) mtee formn Hillside Childrens Center r 1188 Monroe av
--Harold H (Gertrude M) emp K Pk h 102 Oakland
--Isaac (Clara W) opr Holley Pump Sta h 170 Norris dr
--Jacob carp h 98 Cleveland
--Jacob Jr, constn r 98 Cleveland
--Jas (Lena) died April 17, 1954
--John E (Elsie D) mgr Roch Grocers Co-operative and treas A DeWolf Inc h 160 Colebourne rd
--John E (Annette M) slsmn h 537 Parsells
--John E Jr r 150 Colebourne rd
--Joyce P bkpr North Hudson Ofc, Genesee Valley Union Trust Co r 1859 East av
--Leonard baker Genl Baking Co r 98 Cleveland
--Leonard P (Mary E) installer Laube Electric Corp r 39 Ringle
--Margt Mrs r 439 Meigs
--Martin (Ruth) h 1845 East av
--Mary E Mrs tel opr Laube Electric (npr r 39 Ringle
--Melvin J (Celestine) DPW h 186 Wilkins
--Mildred J bead dietn Iola Sanatorium r 1845 East av
--Minnie E Mrs clk Wilmet Castle Co r 65 Thornell rd Ptsfd
--Myron F (Ellen P) mech eng Gleason's h 16 Woodcrest dr Ptsfd
--Norbert (Adola) slsmn h 5 Keppel pl
--Norman emp EK Co r 1845 East av
--Peter G formn Laube Elec Corp h Henrietta
--Peter L (June R) acct Davenport Machine Tool Co Inc h 19 Bobble dr
--Ruth S Mrs case wkr Monroe County Dept Social Welfare r 1845 East av
--Walter H (Emma F) baker Genl Baking Co h 108 Lewis
--Wm F (Mary C) brewery wkr GB Co Inc h 62 Head
DeWolfe Florence N wid DeLas h 1 Bardin
--Lena wid Jas h 43 Woodstock rd
--Leonard (Mary) installer h 59 Ringle
--S Verrel gas opr RG&E Corp r Ontario
DeWolff Edw E (Lillian) constn supt Neisner Bros h 24 Miles av Fpt
Dewsburg Helen clk h 11 Arnett blvd
Dexter David L (Doris G) research U of R h 14 Cressman ter
--Georgia Mrs emp Stecher-Tramm h 45 Brighton
--J Leon (Edith V) chauf Blue Boy Dairy Inc h 125 Seward
--Owen (Ruth G) EK Co h 36 Merriman
--Sam rstroind wkr h 343 Clinton av N
DEY EARL L (Jane E) (Nixon, Hargrave, Devans & Day) lawyer 31 Exchange 6th floor Zone 14 office tel LOCUST 6550 h 135 Sylvania rd Pittsford, Zone 10 res tel Hillside 2204
--Harbert R (Anne) mtee h 39 Glasgow
--Isabelle Mrs cook Highland Hosp r 188 Morton
--John W (Virginia) mech h 200 Brooks av
--Jos (Alma) K Pk h 570 Flower City pk
--Josephine Mrs teller H-F Co r 572 Flower City pk
--Ola Mrs smstrs Iola Sanatorium h 63 Peck
--Peter J (Mary M) tool GR h 195 Danforth
--Wm (Josephine) varnish mach opr Hammer Lithograph Corp h 573 Flower City pk
DeYaeger Alphonse L (Mary A) formn h 1110 Garson av
--Peter A (Madeline M) mech Barge Canal Terminal h 2572 Dewey av
DeYager Albert fremn K Pk r 151 Glendale pk
--Albert J (Mary F) bkbnrd Lawyers Co-op h 173 Kinley dr Iroand
--Alphonse chauf F Gleason Co Inc h 221 Welcott av Ga
--Arth E (Viola M) h 294 Wellington av
--Arth F (Shirley A) tool and die mkr Davis Tool & Die Co h 214 Kenwood av
--Edw J, USAF r 224 Wellington av
--Jos E mgr whol dept Cramer Drug Co Inc r 224 Wellington av
--Lester T (Margt L) bkbnrd Lawyers Co-op r 42 Bly
--Lorraine M insp Tt Co's r 224 Wellington av
DeYear Florence wid Alf E h 376 Bway

DeYear Della S Mrs clk h 900 Portland av

- Lloyd claim clk Genl Exchange Ins Corp r 900 Portland av
DeYell Ann Mrs ofc sec Mass Mut Life Ins Co r 456 Garson av
--Robt (Ann) insp h 456 Garson av
Boyle Anne L r 356 Marlon
--Donald C (Jean) advr mgr Consolidated Vacuum Corp h 27 Coburg
--John B (Wanda E) chem h 121 Presque
--Wm J (Margt B) supr HM Co Inc h 55 Fairfax rd
--Wm J jr (Joyce) eng h 196 Woodbine av
Dayo Francis P (Lillian V) stock clk Roch Garbage Reduction Plant h 138 Sanford
--Geo W (Mary M) supt h 70 Atlantic av
--Grace Mrs h 1026 Harvard
--Helen H Mrs dry ctn 1063 Clinton av S r 70 Asbury
--Violet H Mrs clk Roch Employment Bureau h 100 Tryon pk
DeYoe Albert J (Emma W) h 80 Penhurst
DeYoe Ralph A (Helen D) chauf h 70 Asbury
deYoung Hlnd H (Clarice) v-pres-treas J S Graham Co h 159 Aldine
DeYoung see DeJonge
--Agnes K Mrs bkpr Powers Blg Corp h 29 Manor pkwy
--Chas M (Joan) slitter Specialty Printing Co r 34 Elder Ct
--Clarence tailor h 1084 Clinton av N
--Clementine floor wu Baptist Temple Cafeteria h 145 S Fitzhugh
--Harry R (Helen A) (DeMac Typewriters) h 995 Winton rd N
--John (Cath) pntr h 34 Weid
--Leonard h 39 Pomeroy
--Margt Mrs r 12 Merwin av
--Robt (Bita M) repr RG&E Corp r 116 Saranac
--Ward E stmrtr r 39 Pomeroy
--Wm J (Helen) mach K Pk h 33 Glenholme rd
Deys Cornelia Mrs indcs Jewish Home h 295 Meigs
--Evelyn E (Ruth E) EK Co h 117 Aldine
deZafra Carlos Jr (Dorothea M) tchr Charlotte High sch h 16 Boulevard pkwy
Dezen Helen E emp EK Co h 18 McArdle
--Rose K r 18 McArdle
DeZimm John (Stella) (Crown Polishing & Plating Works) r 3220 MtRead blvd
DeZo Dominic S (Nathalie) mach Gleason's h 211 W Hickory, E Roch
DeZutter Frank (Eva) florist h 100 Rau
DeZutter Chas I trainee Genesee Valley Union Trust Co h Williamson
D'Fino Mathew lab NYC r 52 Campbell
Dhaenens Harry M ins agt Prudential Ins Co h 2100 Titus av Iroand
Dhalle Frank (Patricia M) (Dhalls' Rest'r) h 586 Joseph av
Dhalls' Restaurant (Frank Dhalle) 611 Cliff av
Dhulwars Charisse M Mrs prac nurse Iola Sanatorium r 183 Pearl
--Simon (Clarisse M) studt wkr h 183 Pearl
Dhonau Patricia studt nurse Strong Mt r Helen Wood Hall
D'Hoide Geo (Doris) emp Halcid Co h G Rhona pl
--Leon J (LIVING 34) died Jan 20, 1954
--Lima H wid Leon J r 149 Gregory
--Robt A (Eleanore J) instrument mkr Wollensak's h 105 Purlong
D'Hont Clementine wid Edmund r 2553 MtRead blvd
--Gerard (Cecelia) floor layer h 2553 MtRead blvd
Dig John h 27 5th
--Lacy M supper r 27 5th
--Madeline T tailoress h 27 5th
--Marion J tailoress r 27 5th
Dindyk Maria fety wkr r 93 Hand
Diak John (Mary) slsmn h 50 6th
Dialkyr Mykela baster H-F Co h 858 Clinton av N
Dial Woodrow W (Ruth R) sprter Palmer Dry Cleaners h 433 Harwick rd Iroand
DIALBERTI Frank (Rose) contr h 10 1st
DIAlessandre Edue, Mrs h 123 Central pk
Diamada Jos r 731 Main E
--Russell Jos h 731 Main E
DIAMBROSIA Albert (Alice) K Pk h 45 Morton
Diamond Abr (Fannie) h 465 Hollenbeck
--Albert A (Blanche) police RPD h 252 Driving Park av
--Anna Mrs h 26 Herrnan
--Anna wid Osias r 249 Edgerton
--Anna J candy wkr Fanny Farmer Candy Shops Inc r 28 Werner pk
--Anthony A (Frances L) DPW h 26 Herrnan
--Arth (Helen D) emp Chapin-Owen Co h 143 Chestnut
--Asphalt Paving Contractor (Louis DoMico) 374 Bay
--Auto Supply (Morris H Cohen) 87 Regan
--Bakery (Esophel Branch) 1030 Clinton av S
--Beatrice ofc sec Noah's Ark Auto Accessories Inc r 28 Werner pk
--Belle ofc sec Genesee Valley Securities Co r 28 Werner pk
--David (Lillian B) (ABC Electric Motor Co) h 282 Westminster rd
--David A tool sharpener Roch Button r 61 Sayne
--David L composer r 249 Edgerton
--Edw resident surgeon Stlary's Hosp r 80 Genesee
--Edw G (Pearl M) DPW h 44 Catharine
--Electric Co, Elliott Landsman pres Morris Dinmond sec-treas elec supplis-whol 1230 Lyell av
--Ella D h 28 Werner pk
--Emanuel (Lillian) prsr h 61 Norton
--Esther tailoress Timely Clothes Inc r 56 Buchan pk

GL PA O GL G QU PA BRU GL SUPI T LO 4742 - 71 STAT

Alwa for J The B More Like GEN

CLINTON AVE N 1955

500

**SECURITY TRUST COMPANY**  
**COMPLETE BANKING SERVICE**  
 Member Federal Deposit Insurance Corporation      Member Federal Reserve System  
 MAIN and WATER STS.—1394 NORTON ST.—470 RIDGE RD. W.—456 THURSTON RD.—NORTHGATE OFFICE, DEWEY AVE. and DENISE RD.  
 Churchville, Dansville, Fairport, Pittsford, Mt. Morris, Naples, Rushville, Bath

THEWS & BUCHER INC.

ST. 1866

Wholesale HARDWARE

Tel. LO cust 4940

26 Exchange Street

WM. J. SCHMITT INC.

Velded Metal Products

ROOFING

HOME INSULATION

In Your Service since 1912

118 BROWN

1A Milton 3840

- KNOWLES**  
 —F Lester (Harriett II) mech eng Gleason's h 883 Clover Dr  
 —Fredk G (Audrey B) designer Camera Works h 63 Oakridge dr Iroind  
 —Geo H (Laura M) h 54 Arnett Blvd  
 —Harry C (Pearl M) h 200 Culver rd  
 —Jas G (Kathleen) insp K Pk h 279 Aris  
 —John II (H Edythe) h 188 Meigs  
 —John W (Knowles Service Station) h Spencerport  
 —Justin steel treater Caldwell Mfg Co h Henrietta  
 —Laura S wid John W domestic r 38 Elgin  
 —Margt Mrs slswn r 81 Redwood  
 —Marion D r 188 Meigs  
 —Mary nurse r 81 Redwood  
 —Mary B wid Wm J h 99 Finch  
 —Richd E (Marjorie P) smt h 149 Ringby av  
 —Richd T (Shirley G) staff asst h 325 Thurston rd  
 —Service Station (John W Knowles) gas sta 330 Thurston rd  
 Knowlton Bertha M drfsmn Gleason's h 163 Park av  
 —Betty Mrs fcty wkr h 547 Aris  
 —Chas G (Gladys M) embalmer Jas C Corbett h 326 Merrill  
 —Eliz K Mrs pres M D Knowlton Co and pres Auburn Ball Bearing Co h 3901 East av Pfisd  
 —Grace sls clk Hathaway Bakeries Inc h 80 Plymouth av S  
 —Harold baker Herman's Pastry Shop h 652 Beahan rd Ga  
 —John P (Mary R) shipper Mills, Talbot & Co h 29 1/2 Glasgow  
 —Joyce K typ LRT Co r 442 Benton  
 —Leslie fcty wkr h 547 Aris

**KNOWLTON M D COMPANY**  
 Inc NY '04  
 E K KNOWLTON pres  
 BICKET NAIRN sec-treas  
 MACHINERY MANUFACTURERS  
 28 Industrial Zone 18  
 tel LOcust 4770  
 See page 114

- Margt G wid Hamlin C r 174 Dove  
 —Maxine stndt r 74 Merriman  
 Knox Alec (Ella M) stock clk h 191 Sellinger  
 —Arth R (Jennie E) h 447 Thurston rd  
 —Blanche S Mrs h 1080 Monroe av  
 —Chas H (Margt E) h 63 Hamilton  
 —Edw W (Wilhelmina) slsmn h 89 Winstead rd  
 —Ella M Mrs atndt Roch State Hosp r 81 Joslyn pl  
 —Grace Associates Inc, Paul S Simpson srs rep 5 St-Paul rm 410B  
 —Jas (Carrasella) lab Roch Button h 21 Buchan pk  
 —Kenneth G r 1080 Monroe av  
 —Laura T Mrs tchr School 22 r 125 Edgemont rd  
 —Lee (Ella) h 81 Joslyn pl  
 —Leslie H (Amelia P) slsmn h 1346 Clifford av  
 —Leslie J emp U of R r 40 Keeler  
 —Mac H Mrs r 89 Winstead rd  
 —Marianne clk Travelers Ins r 125 Edgemont rd  
 —Marshall W (Laura T) optical wkr h 125 Edgemont rd  
 —Paul (Helena L) h 5 Girtton pl  
 —Richd G stndt r 1080 Monroe av  
 —Robt (Mirta) h 241 Oxford  
 —Stratton L time kpr Coml Controls Corp r 5 Girtton pl  
 —Wilhelmina Mrs ofc sec Neisner Bros r 89 Winstead rd, E Henrietta  
 —Wm C v-pres-supt C P Ward Inc r 237 1/2 E Henrietta rd  
 —Wm J (Edna J) research chem h 21 Woodman pk  
 Knudsen Dennis E (Marion) bank examiner NY State Banking Dept h 121 Manor pkwy  
 Knuth Agnes stndt r 1 Field  
 —Dorothy E compt opr h rear 85 Meigs  
 —Geo M (Marie) optical wkr h 1215 Norton  
 —Harvey G (Carrie L) field eng RG&E Corp h 65 Curcie dr Iroind  
 —Kathryn stndt r 55 S Wash  
 —Marie Mrs cafeteria asst EK Co r 1215 Norton  
 Knutovics Aloysius R (Olga) sht mtl wkr h 183 Gray  
 —Edmund F (Anne) tailor h 26 Oakman  
 —Edw (Louise M) formn h 486 Atlantic av  
 —Frank (Sophia) tailor h 194 Warsaw  
 —Ignatz (Lily K) h 26 Kosciuszko  
 —Jos (Cecelia II) fcty wkr r 11 StCasimir  
 —Raymond r 104 Warsaw  
 Knutson Albert V gdnr h 134 W Sawyer pl  
 Knutty Marilyn stndt nurse r 224 Alexander  
 Koagel Bernard A (Lois E) bartender r 569 Ridge rd  
 —Mahel Mrs (Henner & Bennett) restr r 381 Gregory

- Koha Anato slsmn r 88 Pomeroy  
 —Andrew (Ostara) h 88 Pomeroy  
 —Julio r 88 Pomeroy  
 —Michl lab r 157 Conkey av  
 —Michl J (Lilupe) psr h 14 Fenwick  
 Kobbe John (Hedwig) slsmn Electrolux Corp h 755 StPaul  
 Kober Chas J tool designer Gleason's  
 —Chester A (Ura E) slsmn E J Horton Inc r 73 Heidelberg  
 —Chester W (Marie I) v-pres Roch American Lumber Co Inc h 121 Springfield av  
 —Geo h 258 Monroe av  
 —Helen II Mrs tel opr RT Corp h 84 Caroline  
 —John emp Otto Benz Co Inc r 81 Herman  
 —Lans fcty wkr r 74 Leighton av  
 —Marion Mrs married Raymond Kesselring  
 —Ora E Mrs clk WUT Co r 73 Heidelberg  
 —Paul M (Myrtle M) phys 231 Berkeley h do  
 —Paul M jr, stndt r 231 Berkeley  
 —Ralph J (Eliz) auxiliary opr RG&E Corp h 234 Colonial dr Web  
 —Vincent eng United Eastern Coal Sales Corp  
 —Wm v-pres T K M Electric Corp h Pannell rd Pft  
 —Wm H h 847 Seward  
 Koberline Margt wid Lewis r 595 Lake av  
 Kobely Albert P slsmn h 339 Orchard  
 Kobey John (Julia) fcty wkr h rear 111 Thomas  
 Kobliak Richd E (M Eliza) phys 261 Alexander h 149 Southern pkwy Br  
 Kobin Chas fcty wkr r 51 Delevan  
 Kobisch Karl E insp NYC Shops h 261 Bancroft dr Gr  
 Koblynk Peter mach Mixing Equip Co Inc r 22 Riddle  
 Kobryn see Kobrin and Cobrin  
 —Frank (Mary) lab r 47 Quincy  
 —Marie B Mrs pkr French's r 47 Quincy  
 —Michl (Marie R) plater h 47 Quincy  
 Kobs Ruth M, sr sten NY State Dept of Health r 408 Magnolia  
 Kobylacz Henry J (Leanda) tool mkr h 32 Fairbanks  
 —Leanda Mrs tel opr NY Tel Co r 32 Fairbanks  
 Kobyluk Peter mach opr r 22 Riddle  
 Kobzej Michajla mach r 858 Clinton av N  
 Kocan Michl (Anna M) cfr grinder h 78 Barton  
 Koch see also Cook  
 —Agnus L clk Camera Works h 8 McNaughton  
 —Albert L wisdmn Lincoln-Roch Trust r 248 Herald  
 —Alice hairdresser SL&C Co r 256 Avenue C  
 —Aloysius C (Rose P) ins agt John Hancock Mutual Life Ins Co h 207 Penhurst  
 —Anna T Mrs hlpr Strong MH h 68 Benton  
 —Anthony (Lorraine) BK Co h 42 Centennial  
 —Arth J (Elsie E) ptro mkr h 300 Marlborough rd  
 —Arth L (Hildegard) domestic wkr h rear 167 1/2 Mt-Vernon av  
 —Arth W shipper Beech Nut Packing r 1057 Main E  
 —August jan r 880 Linden  
 —Betty M sec r 179 Lux  
 —Bruce, USAR r 114 Brookfield rd  
 —Cath L Mrs switchboard opr Matrix Shoes Inc r 114 Brookfield rd  
 —Chas r 86 1/2 Alexander  
 —Chas (Anna M) tailor h 170 Lux  
 —Clarion R (Theresa C) carrier PO h 16 Carl  
 —Donald A r 100 Gibbs  
 —Donald A (Helen) research phys h 75 Farmington  
 —Elsaine G Mrs ofc sec Jacob L Rubenstein r 6037 Buffalo rd Rigs  
 —Elmer G (Joan E) sls eng h 870 Arnett Blvd  
 —Florence M h 24 Arnold pk  
 —Franz cook Roch Club r 1151 Clover  
 —Fredk F (Marie II) emp D&L Co h 315 Oxford  
 —Geo whsmn Roch Drug Co-operative Inc r 68 Benton  
 —Geo H ship clk TP Co Inc r 27 Manhattan  
 —Geo J, sr physicist Camera Works h 700 Lake rd Web  
 —Grace T Mrs slsmn SL&C Co r 25 Sanford  
 —Gretchen stndt r 44 Cherry rd  
 —H Sheldon (Mary J) slsmn Roch Folding Box Co r 595 Winona Blvd Iroind  
 —Harlowe P (Barbaretta K) mgr Haloid Co h 44 Cherry rd  
 —Harry F (Isabelle S) svpr formn RT Corp h 67 Kingsboro rd  
 —Henry C (Frieda M) mach h 318 Marlborough rd  
 —Herbert F optical wkr Wolensak's r 179 Lux  
 —Herman G (Grace T) ofc wkr h 25 Sanford  
 —Huge jr, slsmn r 26 Bway  
 —Ida M clk Aetna Ins Cn h 252 Alexander  
 —Irene Mrs r 20 Birch ckr  
 —Jacob P (Madalyn) pres Pinnacle Paint Co Inc and ptr 825 Grand av h do  
 —John J h 93 Lorenzo  
 —John R police RFD r 68 Benton  
 —Jos B (My Brothers Place) h 63 Duxberry dr Gr  
 —Jos B sports reporter D&C r 114 Brookfield rd  
 —Jos E (Laura) bus opr h 20 Kappel pl

- KOCH**  
 —Jos W (Cath L) formn Matrix Shoes Inc h 114 Brookfield rd  
 —Kurt (Elsie) mgr Koettler & Sayre h 236 Avenue G  
 —Louis A (Ella) mach opr h 160 Magee av  
 —Madalyn Mrs v-pres Pinnacle Paint Co Inc r 825 Grand av  
 —Marlynn R clk Herbert A Rogers r 318 Marlborough rd  
 —Milton G emp James Cunningham Son & Co r 420 Avondale rd  
 —Paul J Rev r 108 Franklin  
 —Rita A fcty wkr J Hutterford Smith Co r 98 Lorenzo  
 —Robt E electn TI Co's r 870 Arnett Blvd  
 —Robt G (Patricia) instr RIT r 24 May  
 —Ronald, BK Co r 318 M  
 —Roy C (Eleanor A L) emp K Pk r 130 Pomeroy  
 —Shirley sten New Amsterdam Casualty Co r Albion  
 —Si (Wm S Koch) sht mtl wkr rear 13 Diem  
 —Sybilla B sec r 33 Weider  
 —Theresa (Mrs John J) died Mar 1, 1954  
 —Thos W installer Laue Electric Corp r 44 Vick Park B  
 —Walter A (Claire B) tchr Edison Tech High School  
 —Wm (Tana) carp h 83 Orchard  
 —Wm wood wkr Morse Sash & Door Co h Churchville  
 —Wm A mach opr Roch Novelty Co Inc h 128 Mareta rd Ga  
 —Wm S (Myrtle) (Si Koch) h 176 Doncaster rd  
 Koehenthal Etta wid Marcus h 267 Oxford  
 —Jesse (Rita R) slsmn Fashion Park h 131 Grosvenor rd Br  
 Koehler Frank J (Eliz J) acct EK Co h 10 W Main Victor  
 —Neil S asst genl supt EK Co h 83 Fairview cres Iroind  
 —Walter J (Gertrude) estimator GHY Co h 162 Westminster rd  
 Koehert Leo P (Florence) mtcmn h 145 Grafton  
 Koci Saml chef r 457 Pearl  
 Kocinski Frank (Mary) h 27 Peckham  
 —Joanna tailoress r 27 Peckham  
 —Thaddeus J (Gertrude) handy mn RG&E Corp h 1020 Hudson av  
 —Wm F (Ellen) asmbler Schlegel Mfg Co h 27 Peckham  
 Kocman  
 Kocman Eug (Jane) lens grinder h 32 Prescott  
 —Vern (Lillian) Deleo h 378 Glenwood av  
 Kocyk Roman (Teodosta) gdnr Highland Hosp h 24 Selinger  
 —Teodosta Mrs feller H-F Co h 24 Sellinger  
 Koczaek Anthony (Florice) sht mtl mn h 42 Benedict pl  
 Koczala Sophie reg nurse r 253 Klein  
 Koczian Ghella Mrs r 117 Wooden  
 Kodak Employees Assn Inc 343 State

**KODAK PARK WORKS**  
 EASTMAN KODAK CO  
 General Manager  
 IVAR W. HULTMAN  
 1669 Lake av Zone 13  
 tel COngress 2500

- Parking Lot 270 Ridge rd and 243 Mill  
 Kodak Anna wid Michl h 153 Baden  
 —Chas chef h 107 Klein  
 —Wobla domestic r 107 Klein  
 Kodish Elsie wid Fred h 178 Christian av  
 —Helen E audit clk SL&C Co r 519 Post av  
 —Henry F carrier PO r 519 Post av  
 —John F (Emma L) porter h 510 Melville  
 Kodweis Albert A (Rose R) gdnr and landscaper h 848 Frost av  
 —Jean E typ EK Co r 90 Couchman av Iroind  
 —Otto J (Helen) mach h 14 Avon pl  
 —Roht F (Antoinette) driver L Giordana & Sons h Mile Square rd Pfisd  
 —Ruth A Mrs ofc sec U of R r 420 Allen's Creek rd Br  
 —Viola clk Edw A Ossman & Associates Inc r 450 Linden av  
 —Walter (Evelyn) reprmn RG&E Corp  
 Koebel Michl (Laura) ptrn h 140 Copeland  
 Koebler Ellen B physics eng Haloid Co r 220 Deerfield dr Iroind  
 —Macia r 87 Salisbury  
 Koebler Anton glass ctr r 421 Remington  
 Koegel Frank J (Louise P) sls eng h 9 McNeerney  
 —Joan Mrs h 126 Bobrich rd  
 —Robt E (Helen) instrument reprmn Gleasons h 61 Beacon  
 —Robt R (Ann) pureh expediter Wolensak's r 128 Bobrich dr  
 Koegler Ansel A (Dorothy B) production eng SC Co r Macedon

Koehler  
 —Albert  
 —Ma  
 —Alber  
 —Ry  
 —Aug  
 —Carl  
 —Cath  
 —av  
 —Chal  
 —Don  
 —Edw  
 —Edwi  
 —St  
 —Elin  
 —Ira  
 —Elsie  
 —Ella  
 —Franc  
 —Fr  
 —Geo  
 —Harl  
 —Jan  
 —Hob  
 —Jas  
 —Jacob  
 —Jerem  
 —Alf  
 —John  
 —Jos A  
 —Katie  
 —Kath  
 —Lawa  
 —Lec  
 —Lawa  
 —Jos  
 —Lottie  
 —Luis  
 —Margt  
 —Matti  
 —Mildr  
 —Mitt  
 —Nancy  
 —Paul  
 —Raym  
 —Sis  
 —Barny  
 —Ronal  
 —Mtl  
 —Ruth  
 —Sidne  
 —E  
 Koehler  
 Lak  
 Kohler  
 dr  
 —Rog  
 Koehn  
 Koehn  
 —Eh  
 Koehlin  
 —Fred  
 —J  
 —Leona  
 —Aeb  
 —Mary  
 —Kelle  
 —L  
 —Howe  
 —138  
 —Jos  
 —Paul  
 Koellme  
 —E  
 Koellner  
 —Richd  
 —Ken D  
 —Sml  
 —Edw J  
 —Lawre  
 —Lawre  
 —Sml  
 Koennma  
 —Hos  
 —Koenig  
 —E  
 —Fred J  
 —E  
 —Fred  
 —Co  
 —John  
 —h  
 —Martir  
 —Hea  
 —Patric  
 —Paul  
 —Koenigs  
 —Koenig

**I. M. LUDINGTON'S Concrete**  
 Ready Mixed  
 720 LEXINGTON AVENUE  
 SONS, Inc. Telephone CLenwood 0757

CLINTON AVE N 1955

1012

**SECURITY TRUST COMPANY**  
**COMPLETE BANKING SERVICE**  
 Member Federal Deposit Insurance Corporation      Member Federal Reserve System  
 MAIN and WATER STS.—1394 NORTON ST.—470 RIDGE RD. W.—456 THURSTON RD.—NORTHGATE OFFICE, DEWEY AVE. and DENISE RD.  
 Churchville, Dansville, Fairport, Pittsford, Mt. Morris, Naples, Rushville, Bath

**THEWS & BUCHER INC.**  
 ST. 1366  
 Wholesale Hardware  
 Tel. LO cust 4940  
 26 Exchange Street

**WM. J. CHMITT INC.**  
 Welded Metal Products  
 ROOFING HOME INSULATION  
 In Your Service Since 1912  
 118 BROWN HA milton 3840

**ZARETSKY**  
 —Walter (Ann) telev repr h 87 Scranton  
 —Wm slsmn Michl D Zaretsky r 28 Almira  
 Zarinis Edgar (Juliana) bench wkr Gleason's h 138 Merriman  
 Zariquley Manuel O (Tula) div med tech serv EK Co h 182 Greenwood rd Br  
 Zarko John (Martha) wood working machy 586 Plymouth av N h do  
 Zarnsky Jos r 58 Manhattan  
 Zarnstoroff Ann W Mrs sten EK Co r 3501 Latta rd Gr  
 Zarczynski Michl chem DP r 1418 Lake av  
 Zarpentine Ernest C (Irene) h 2195 Dewey av  
 —Estelle clk Wollensack's r 112 Winfield rd Iron  
 —Lester C (Frances) stock clk Photostat Corp r 37 Upton av S'port  
 —Mary Mrs clk Genesee Valley Union Trust Co r 874 University av  
 —Milton W dept mgr Coml Controls Corp h 112 Winfield rd Iron  
 Zartman Leonard S lawyer 31 Exchange h 3030 Brighton Lehigh  
 Zarid F Vincent mach opr r 184 Whitmore  
 —Jas (Margt) food wkr h 226 Wilkins  
 —Jas V lab r 184 Whitmore  
 —Margt Mrs clk HM Co Inc r 226 Wilkins  
 Zarzecki Stella wid Walter sewing instr h 815 Norton  
 Zarzycki Bernice waitress r 30 Pulaski  
 —Jos (Victoria M) tailor h 30 Pulaski  
 Zarsky Frank (Pauline) widr h 132 S Union  
 Zaso John J sten Roch State Hosp r 1954 Culver rd  
 —Jos (Caroline) (J & R Grill) h 1945 Culver rd  
 —Jos (Blaine) B&L O Co h 57 Wilcox  
 —Jos Jr, bartndr J & R Grill r 1945 Culver rd  
 —Jos M (Anne) restr wkr h 805 N Goodman  
 —Louis r 1393 Main E  
 —Michl (Josephine) int dec h 1393 Main E  
 —Raymond lab Feinberg Plmb & Heating Co Inc r 793 Prince  
 —Vincent A (Virginia J) meat ctr Louis Wolf Market Inc h 280 Seward  
 Zastawny Thco S (Anne) chef Chuck's Place h 426 Lombard  
 Zastrow Martin A (Ann) mtee mn h 19 Pullman av  
 Zastrzab Steph (Mary) prsr H-F Co h 11 Woodford  
 —Walter S emp SC Co r 11 Woodford  
 Zaugg Ernest (Margt) maitre d'hotel Hotel Seneca r 26 Clinton av S  
 Zaugrs Geo spray pnter h 87 Rogersfrt dr  
 Zauner Julia H h 224 Campbell  
 Zaunick Bernadette casa wkr Monroe County Dept Social Welfare r 2190 Portland av Iron  
 —Max J h 111 Fernwood av  
 Zaurini Danl r 178 Canton  
 —Settimo (Lena) mech RG&E Corp h 178 Canton  
 Zawaek Mary Ann ofc sec EK Co h 40 Rowley  
 Zawaeki Edw Itho h 41 Klueh  
 —Henry A (Victoria C) tool rm atndt h 19 Home pl  
 —Ignatz J (Mary) h 41 Klueh  
 —Jos serv sta r 41 Klueh  
 —Victor, USA r 41 Klueh  
 Zaynda Roland J elec engr r 2125 East av  
 Zayagalla Albert B mason's hlpr r 55 Gardiner av  
 —Annita r 590 Glide  
 —Anthony (Florence M) asst div mgr h 360 Glide  
 —Anthony F (Angelina M) widr B&O h 55 Gardiner av  
 —Carol clk HM Co Inc r 55 Gardiner av  
 —Carolyn fcty wkr Roch Lithograph Mfg Corp r 21 Grover  
 —Frank r 55 Gardiner av  
 —Frank (Carolyn) h 21 Grover  
 —Geo M (Helen A) mltr h 1382 Jay  
 —Jos r 102 MtRead Blvd  
 —Thos (Helen) mach opr h 22 Grover  
 —Wm R (Alice) bartndr h 102 MtRead Blvd  
 Zavalinski Anastasia Mrs h 104 McKinster  
 —Jos mach opr r 104 McKinster  
 —Stephanic r 104 McKinster  
 Zavalinsky Anastia wid Ignatz r 142 Laurelton rd  
 —Jos tailor h 142 Laurelton rd  
 —Stephanic tailoress r 142 Laurelton rd  
 Zavitz Arlene E studt nurse Strong MH r Helen Wood Hall  
 —Wm (Elie) film tech WHAM-TV h 403 Averill av  
 Zawaicki Stanley night porter Cohen's Restr r 56 Thomas  
 Zawaicki Leo wchmn r 379 Hudson av  
 Zawadska Stanley (Tekla) dish washer h 6 Albou pl  
 Zawadzki Josephine M tel opr U of R r 334 Weaver  
 —Kath A bkpr Armour & Co r 334 Weaver  
 —Mary wid Jos h 334 Weaver  
 —Stella T ofc sec Leo Hart Co r 334 Weaver  
 Zawiski Peggy, EK Co h 407 South av  
 Zawistowski Carl (Louise) EK Co h 1651 Clinton av N  
 Zawranskyj Michl (Eliz) punch press opr h 181 Baden  
 Zayczenko John (Lidia) fcty wkr h 36 Henry

Zazubec Dnytro (Maria) baker's hlpr h 78 Nassau  
 Zazzara Alf B (Rose M) firefighter Engine 25 Roch Fire Bureau r 17 Woodward  
 —Alf V (Frances L) bus opr Roch Transit Corp h 43 Oneida  
 —Amedeo (Antonette) lab h 17 Woodward  
 —Amelio (Josephine) police RPD h 60 Valois  
 —Bakery (Genuino Zazzara) 14 Santee  
 —Chas (Pasquina) tailor h 873 Glide  
 —Dorothy P tel opr NY Tel r Macecon  
 —Geminio (Eliz) (Zazzara Bakery) h 14 Santee  
 —John A (Helen) handymn RG&E Corp h 12 Roser  
 —Jos (Mary) asmlbr h 61 Almira  
 —Louis mach opr r 17 Woodward  
 —Nancy candy mkr r 17 Woodward  
 —Pasquale (Loretta) K Pk h 22 Clayton  
 —Ralph cab driver r 61 Almira  
 —Rena C sten Pfaudler Co r 17 Woodward  
 —Steph press feeder Roch Folding Box Co r 22 Clayton  
 Zazzaro Alf r 134 Morrill  
 —Anthony (Rose M) asmlbr h 32 Diringr Pl  
 —Arth T (Nina) tailor h 105 Lowell  
 —Emelio A (Eva C) spot wldr h 404 Verona  
 —John (Chiara) tailor h 268 Glide  
 —Mario (Michele) h 78 Parleugh av  
 Zblezak Jos (Helen) h 471 Carter  
 Zborowski Stanley P (Cecelia) formn Camera Works h 126 Kilmar  
 Zbruec Maria Mrs tech asst U of R Sch of Medicine & Dentistry r 80 Hebard  
 —Nikolai jan Strong MH r 80 Hebard  
 Zoczenski Frank r 101 University av  
 Zozenski Anthony (Susanna P) h 63 Dayton  
 —John A, USAF r 63 Dayton  
 —Suzanne tailoress McFarlin Clothing Co r 63 Dayton  
 Zdenek Edw G (Charlotte) br mgr lamp dir Westinghouse Elec Corp h 80 Superior rd Br  
 Zeblosky Yetta Mrs r 1180 StPaul  
 Zecchino Carmen J, EK Co r 365 Jay  
 —Jos (Emilia) lab h 365 Jay  
 —Ralph F, Navy Ordnance r 365 Jay  
 Zech Mary M Mrs waitress Roch Club r 205 Avenue  
 —Walter (Mary M) waiter capt Roch Club h 205 Avenue A  
 Zecher Clifford L (Martha C) wchmn Beech Nut Packing h 61 Stout  
 —Harold B (Anna L) optom E E Rausch & Son Co h 69 Ramsey pk  
 —Martha C Mrs cafeteria mgr Beech Nut Packing r 61 Stout  
 Zeches Barbara ofc sec Arth Rathjen r 774 Genesee Park Blvd  
 —Richd F (Barbara B) clo ctr h 774 Genesee Park Blvd  
 Zeck Bernard J (Edith M) carp h 657 Ridgeway  
 Zeeb Dean studt r 673 Averill av  
 —John C (Ida M) slsmn Eber Bros & Co Inc h 14 Benedict dr Chll  
 Zeeger Anna wid Victor h 96 Friederich pk  
 Zeifer (Anna) died May 3, 1954  
 Zeek Chas (Minnie) mtee mn Hilliel Sch h 1430 East av  
 —John, USA r 1430 East av  
 Zeeveld Hattie A wid Peter W h 40 Brighton  
 Zeifers Carol studt r 424 University av  
 Zefferi John (Rosella S) mach Pfaudler Co h 319 Orange  
 —Louis J appr TY Co's r 319 Orange  
 Zefting Arth H (Grace) electronics eng SC Co h 130 Albuho dr Br  
 Zegewitz Amelia died May 20, 1954  
 Zegler Max (Raye) furn h 240 Canterbury rd  
 Zeh Alma G Mrs tchr School S r 2049 Culver rd Iron  
 —Carol studt r 69 Merriman  
 —Geo L (Ruth) h 575 Blr  
 —Gerhardt W (Alma) tailor Timely Clothes Inc r 2848 Culver rd  
 —Louis J, K Pk r 150 Parkdale ter  
 —Muriel, K Pk r 68 Ridgeway av  
 —Orlo L (Kathleen) process eng Am BS Co h 135 Cedarwood ter  
 Zehder Walter (Jean) mach Roehlen Engraving h 277 Cooper rd Iron  
 Zehz Adolf J (Barbara) ship clk h 542 Ridgeway av  
 Zeldler Arno (Alleen G) tool design eng Roch Mfg Co h 124 Fairhaven rd Br  
 —Edna Mrs hlpr Lane & Geiger r 35 Indiana  
 —Geo A (Edna C) tool mkr Roch Mfg Co h 35 Indiana  
 Zeiler Louis B (Marie) photo engr Ad Service Engraving Co r 437 Rawlinsford rd Iron  
 Zeif Nathan (Sarah) (Zeif's Dry Goods Store) h 85 Conkey av  
 Zeif's Dry Goods Store (Nathan Zeif) 87 Conkey av and 817 Joseph av  
 Zeiger May M wid Fred N h 31 Pavilion

Zeiger Dorene typ Nelsner Bros r 121 Troup  
 —Fred (Margie) wisemn h 331 Monroe av  
 —Lulu Mrs h Hanover Houses bldg 4  
 Zeiner Chas D (Eliz M) chauff h 600 Seio  
 —Chas J (Irene A) K Pk h 43 2d  
 —Evelyn Mrs indry wkr h 3 Renfrew pl  
 —Francis G, USN r 43 2d  
 —Irene A clk Mohican Co r 43 2d  
 Zels Jos (Nellie B) h 350 Campbell  
 Zelsler Dawn x-ray tech StMary's Hosp r 130 Genesee  
 Zeltler Bessie clk h 926 Joseph av  
 —Chas (Florence) v-pres The Maurer Co Inc r 18 N Main Ptsfd  
 —Emma wid Louis h 9 Ariel pk  
 —Louise M vault custdn Security Trust Co h 91 Hickory  
 —Manuel (Faye) mach h 85 Saranac  
 —Myron L optical wkr r 9 Ariel pk  
 —Theresa M clk r 91 Hickory  
 Zeitlin Stella wid Simon D tailor h 1110 Monroe av  
 Zeitroger Aug (Cath E) carrier PO h 60 Caspar  
 —Chas shipper Robeson Roch Corp r 2476 Titus av Iron  
 —Edw C (Sylvia C) time kpr h 39 Chevalin  
 —Edw W belt wkr r 7 McCornell pl  
 —Eug W (Edna) clk Wilien's Foods h 656 Frost av  
 —Florence slsmn h 200 S Pittsburgh  
 —Irene ward hlpr StMary's Hosp r 20 Violetta  
 —John G (Mary J) color mlker HM Co Inc h 143 Siebert pl  
 —John S (Eliza C) h 7 McCornell pl  
 —Robt (Shirley) fcty wkr h 58 Austin  
 —Steph J lab Roch Sewage Disposal Plant r 6 St-Jacob  
 Zeitz Albina emp Deleo r 305 Bernard  
 —Anthony brewer wkr r 351 S Goodman  
 Zelazny Andrew J (Gertrude A) h 51 StStanislaus  
 —Casimir C r 29 Peckham  
 —Henry, USA r 1339 North  
 —Irene F asmlbr r 1339 North  
 —John S (Florence G) refrigeration installer h 1339 North  
 —Jos (Wanda J) EK Co h 29 Peckham  
 —Peter (Mary) sprayer h 304 Ernst  
 —Stanley (Julia) emp B&L O Co r 104 Ernst  
 Zelden Darid (Bernie) elev opr Sibley Tower bldg h 65 Hoeltzer  
 —Esther r 38 Avenue D  
 Zelenian Harry (Lillian) (The Sewing Box) h 36 Conkey av  
 —Lillian Mrs (The Sewing Box) r 36 Conkey av  
 Zelen Volodymyr (Jaroslawa) optical wkr h 10 Helena  
 Zelfi Earl W (Evelyn) supt Avondale Apts h 370 Melgs  
 —Evelyn M ward hlpr StMary's Hosp r 370 Melgs  
 Zell Bernard, Jr tax exam NYS Dept of Taxation & Finance r 269 Laburnum cres  
 —David L (Myrie C) chauff Lilac Lndcy Inc h 151 Westland av  
 —Hyman (Bella) tailor 594 South av h 269 Laburnum cres  
 Zellar Marlon A Mrs h 124 Anthony  
 Zellen Philip (Bessie M) spotter Empire Cleaners & Dyers Inc h 61 Joseph pl  
 Zeller Agnes E Mrs sec-treas F L Greeno & Co Inc r 790 Thurston rd  
 —Arth C (Doris N) h 180 Yarmouth rd  
 —Bertram A (Bernice) tool eng Y&E Mfg Co h 283 Kslingbury  
 —Donald firefighter r 318 Brooks av  
 —Ernest (Hilda) (Zeller's Sausage) h 1791 Plank rd Web  
 —Geo W (Carolyn) servicemn RG&E Corp h 21 Eogel pl  
 —Grace studt nurse r 224 Alexander  
 —Harvey E (Esther W) asst traffic mgr Dollinger Corp h 435 MtHope av  
 —Helen indry wkr Hotel Rochester r 487 Joseph av  
 —Jane M practical nurse Genesee Hosp r 391 Glenwood av  
 —Kenneth M (Kath) mach h 320 Brooks av  
 —Len F (Agnes E) emp Y&E Mfg Co h 790 Thurston rd  
 —Marrella A exec sec Y&E Mfg Co r 29 Lisbon  
 —Markt tchr r 21 Engel pl  
 —Mary Ann clk EK Co r 145 Parkdale ter  
 —Michl A (Marie H) bartndr h 1228 Genesee Park Blvd  
 —Richd R, USN r 301 Glenwood av  
 —Robt W (Joyce) emp A O Smith Co h 555 Dewey av  
 —Rose M Mrs clk EK Co r 309 Lake av  
 —Roy (Margt) supvr h 301 Glenwood av  
 —Shirley sten h 323 Lake av  
 —Walter S (Florence C) h 318 Brooks av  
 Zeller's Sausage (Ernest Zeller) 800 Clinton av N  
 Zelleweger Mary Louise wid Frederic C h 179 Poplar

**I. M. LUDINGTON'S Sons, Inc.**  
**Ready Mixed Concrete**  
 720 LEXINGTON AVENUE Telephone GLenwood 0757

CLINTON AVE N 1955

558

SIBLEY, LINDSAY & CURR CO.

FOR SHOPPING SERVICE, CALL HAmilton 4000

Your complete shopping center . . . under one roof

CLINTON AVENUE, MAIN, NORTH & FRANKLIN STREETS

FOR INFORMATION AND OTHER BUSINESS CALL HAmilton 2200

LOGIE

- Robt R mtecm h 1057 Plymouth av S
Loggry Dora clk r 184 Ormond
Loglia Julius (Vigilia) mech Valley Cadillac Pontiac Corp h 1 Rowley
Logory Larry, K Pk r 26 LaForee
-Louis R (Frances A) optical wkr h 26 LaForee
-Nicholas, B&O Co r 75 Richmond
Logothidis Bertha wid Gus h 87 Manhattan
Logothidis Ger A (Nelly M) mach Gleason's h 410 Tarrington rd Ironrd
-Gus (Suzie) emp Deleo h 405 Glenwood av
-Helen wid Arth r 109 Elmcroft rd
-Michi chef Hotel Roch r 95 Main W
Lograsso Josephine, K Pk r 37 Hartford
-Laura R administrative asst Health Bureau h 809 Main E
-Mildred M (Florence) r 37 Hartford
-Rosario h 37 Hartford
LoGrasso Peter R (Irene H) (Pete's Barber Shop) h 52 Midland av
Logsdon Edna B Mrs asst cook Roch State Hosp r 1600 South av
-Lawrence bulldozer opr A Plotzker Co Inc r 109 S Garfield, E Ironrd
Loguidice Josephine bus serger H-F Co r 1430 North
-Louis (Josephine) mach press opr h 1430 North
Loguidice Emmanuelle clk Jos Pulizzi & Son h 501 East av
-Sam (Amelia) prsr h 404 Cedarwood ter
-Sam Jr (Angelina) mgr meat dept Star Super Market h 408 Cedarwood ter
Lohfink Clarence W (Lucille H) clk PO r 217 Oaklawn dr
-Julia H Mrs hskpr r 869 Clinton av N
Lohler Wm E (Louise A) ofc super h 80 Bequa
Lohmeyer Elmer A (Adeara) Printers h 345 Alexander
-Michi T tech Edison Tech High School r 227 Oakwood h Web
-Robt E press opr Strong MH r 719 Westchester av Ironrd
Lohman Alf h 719 Park av
-Alphonse (Julia C) sta firemn PO h 918 Atlantic av
-Arth C (Rosemary R) pres-treas C W Fields Inc h 325 SanGabriel dr
-Donald L show bookbinder Wm F Zahndt & Son r 810 Church Newark
-Elsie M camera wkr h 2 Lang
-Henry r 74 Leighton av
-Irene J clk Camera Works r 386 Campbell
-Julia Mrs buffer Schlegel Mfg Co r 719 Park av
-Louis C mtecmn Schlegel Mfg Co h 101 Akron
-Rosemary R Mrs v-pres C W Fields Inc h 325 SanGabriel dr
-Wilfred died 25, 1954
Lohr Betty M super EK Co h 100 Shorewood dr Ironrd
-Fred E r 41 Kingston
-Geo A (Julia H) tool mkr EK Co h Henrietta
-Mary asst pastor Church of the Master h 125 Denise rd
Lohrer Adolf mtecmn StAnn's Home h 188 Pemberton rd Ironrd
Lohrman Albert F (Madeline M) bottling dept GD Co Inc h 135 Breck
-Celia wid Alois h 2 Lang
-John F Jr (Dolores P) mailer Roch Times-Union h 609 Boy rd Ironrd
-Margt M wid John P W h 78 Salisbury
-Mildred C typ U of R r 73 Moran
-Mildred C Mrs rept Roch Genl Insp r 33 Roxborough rd
-Ruth M sten Federation of Churches r 78 Salisbury
Lohrmann Rosa waitress r 2100 StPaul
Lohwayer Arth A (Florence P) slsmn Snider GMC Truck Co h 85 Park av
-Harry J (Annabelle) supt Schwalb Coal & Oil Co Inc and gas sta 96-100 Portland av h 243 Barton
Loiacano Carmelo (Mary) driver Juss Bros h 484 1st
-Franklyn R, USAF r 173 Nichols
-Philip (Rose) nstr h 177 Adontus
-Rose F Mrs slsmn Neisner's r 51 Buxie
-Rose M bus mach opr TI Co's r 478 Warwick rd Ironrd
-Stephen J (Margt M) coal dir h 173 Nichols
Loiacano Anthony (Anna) lab h 9 Vetter
-Anthony Jr, Dineher's hlpr Strong Mll r 9 Vetter
-Anthony C (Rose F) emp C P Ward Inc h 51 Lewisie
-Felix C formn Roch DPW Garage r 240 Rosewood ter
-Prink (Frances) h 8 Arthur pl
-Frank (Josephine) h 434 1st
-Geo (Ironrd) sprnger Keens Customized Furniture h 478 Warwick rd Ironrd
-Geo W (Florence G) chauf Roch DPW Garage h 327 Brown

LOIACONO

- Jas (Leola E) buffer HIM Co Inc r 60 Queensboro rd
-Jas (Gilda) mason's hlpr h 7 Arthur pl
-John (Julia) fcty wkr r 8 Arthur pl
-Jos chauf r 186 Pennsylvania av
-Jos L (Jennie) police RPD h 9 Vetter
-Pasquale (Josephine) fcty wkr h 49 Texas
-Park lab Hopeman Lumber & Mfg Co Inc h 49 Texas
-Peter S wchmn D&C r 8 Arthur pl
-Phillip C (Rose J) mach opr h 240 Rosewood ter
-Ralph S (Mirion A) app prnter Photostat Corp h 76 Ackerman
-Blehd, USA r 8 Arthur pl
-Rose wid Mattea h 22 Kilmar
-Sam (Sarah) mach opr h 104 Canton
-Steph (Palma) Q Pk h 186 Pennsylvania av
-Thos (Mary) lab h 131 5th
Loiacano Nicholas (Laura) (Bell Dry Cleaners) r 1435 Ridgeway av Gr
-Pasquale (Sadie) emp DiClements & Volke Inc h 584 Smith
-Stefano P r 179 Fairview av
Loieck Chas (Panial) eng h 86 Huntington pk
Loiocco Liborio (Maria) mtecmn h 12 Ritz
Loiselle Lorraine Mrs (C) asst of R School of Medicine & Dentistry r 44 Congress av
Loisy Florence Mrs head nurse Roch State Hosp r 62 South
-Los C (Della M) h 536 Benton
-Leo C (Mildred D) press hlpr Hamner Lithograph Corp r 62 South
-Mildred M Mrs service asst HT Corp r 62 South
-Raymond hln mcn Bureau of Fire & Police Teleg h 62 South
-Rose Mrs insp h 206 Monroe av
Lojek Bernice Mrs laundress Roch School for Deaf r 167 Roycroft dr
-Eleanor M insp r 167 Roycroft dr
-Martin (Eleanor) fcty wkr 197 Roycroft dr
-Stanley J (Eleanor D) elect r 167 Roycroft dr
Lodudice Benj (Sara) lab h 34 Woodbury
Loke Marshall S (Frances) mtecmn K Pk h 66 Langford rd
Lokitch Edith A clk r 481 West av
-Joann M clk r 481 West av
-Jos P (Mary) gro 481 West av h do
Lolanda Jack fcty wkr h 1349 Main E
-Margt mach opr r 1349 Main E
-Veda insp h 1349 Main E
Loll Carl T tool mkr Luther Bros Saw Co h 42 Garfield rd Ironrd
-Edw R optical wkr h 8 Tracy
-Helen A h 316 Hazelwood ter
-Wm C (Marquette C) K Pk r 74 Kenilhurst rd
Lolordo Chas (Minnie) slsmn h 10 Eastert
-Graec r 16 Englert
Loligen Paul P (Marcella K) mach h 39 Fillmore
LoMagio Mieh (Camille) lab h 1641 Clifford av
Lomaglio Alf E optical wkr r 252 Rugby av
-Geo (Philippa) h 418 Child
-Jos (Frances) 3rd 252 Rugby av
-Sam F operator Penn RR r 418 Child
LoMaglio Lawrence M (Julia) gas plant RG&E Corp h 254 Rugby av
-Louis M (Viola Y) firelighter Engine No 4 h 138 Glendale pk
-Mihl F (Joan) mtecm h 26 Judson
Loligano Saml (Jennie) h 31 Lowell
Loman Bradley P (Vera) mgr Atlantic Refining Co r 660 Bealington dr Gr
-Bradley P Jr (Elihu) mgr Atlantic Refining Co r 131 Dorsey rd Gr
-Frank mach opr h 558 Lake av
LoMando Pasquale (Marie) h 28 Dewey
-Sam (Carmella) asst to furan RG Co Inc r 34 Dewey
LoManto Angelina, EK Co r 608 Portland av
-Jas L (Concetta) (LoManto Shoe Service) h 608 Portland av
-Jos rebtzer HIM Co Inc r 608 Portland av
-Sam (Antoinette) mach opr Germanaw-Simon h 23 Whitecroft
-Sandra A typ HIM Co Inc r 608 Portland av
-Shoe Sericee (Lias L. LoManto) shoe repr 608 Portland av
Lomas Angelina sec Roch Research Corp r 368 Alexander
Lomb Eliz A r 80 Kenwood av
-Ritz M nurse r 12 StJohn's pk
-Perrilland Burton EK Co Navy dr r 81 Arzyle
-Hornid T (Dorothy) teller Lincoln Roch Trust r 618 Lake Shore Blvd Ironrd
Lombano Dominick r 15 Charles
-Fannie, K Pk r 15 Charles
-Frauressez wid Andrew h 15 Charles
Lombardi Carl, EK Co r 249 Adams
-Chas A (Mrs) White Laundry Supply Laundries Inc h 2500 StPaul Blvd Ironrd
-Constance wid Pompei r 249 Adams

HOMES IN REVIEW! FLOWER CITY Realty, Inc. 1465 MONROE AVE. Near Cobbs Hill Browning 8484 REALTORS - INSURANCE

LOMBARD

- Frances emp Otto Benz Co r 147 Springfield av
-Gustave hlpr Monroe County Infirmary r 84 St-Joseph's dr Ironrd
-Hector C (Flora E) mailman h 32 Judson ter
-Helen E billing clk r 43 Locust
-Herbert supt EK Co h 111 Colbrook av Ironrd
-Jos P (Carmella E) carrier PD h 2 Superior ter
-Jos P (Jean E) chauf Flower City Chemical Co h 249 Adams
-Lillian clk r 249 Adams
-Mary E switchboard opr Distillation Products r 166 State rd Gr
-Min Mrs clk Hart & Vick Inc r 1517 Henrietta-Brighton Wash Line Ironrd
-Peter A (Lorella M) gro h 14 Judson
-Ruth A tel opr NY Tel Co r 14 Judson
-Sam (Frances) tool mkr h 147 Springfield av
-Stephen J (June A) restr 27 S Union h 8 Canfield pl
-Thos H (Kathleen) EK Co h 11 Orleans
-Warren A research chlpr h 928 S Goodman
Lombard's Grocery (Ralph Mercurio) 194 Genesee
Lombardi Albert truck driver RG Co Inc r 356 Orange
-Alessio (Assunta) mach h 7 Almiria
-Helen S sten r 115 Norran dr
-Jos (Frances) hldg utnce supt Rochester Pub Library r 115 Norran dr
-Loretto (Concetta) admr h 46 Sheldon ter
-Louis N (Theresa B) gro 001 Jefferson av h do
-Mary wid Frank h 480 Cottage
-Roger (Virginia) formn S P Vesile & Son Inc h 1386 Emerson
Lombardini Andrea psr H-F Co r 25 Custer
-Andrew (Frances) tailor h 25 Custer
Lombardino Cosmo supt r 103 Austin
-Vincent (Victoria) lab h 103 Austin
Lombardo see Lombardi
-Andrew (Lacy) h 19 Miller
-Andrew J camera wkr r 22 Walnut
-Angelino wid Giuseppe h 25 Norran dr
-Angelino wid Sam r 1208 Emerson
-Ann weaver Schlegel Mfg Co r 219 Bay
-Anthony r 225 Lake av
-Anthony (Frances) r 70 Locust
-Anthony (Charlotte) constn wkr h 300 Plymouth av S
-Antonio R (Subatrice) lab Roch Button h 76 Long-craft rd Ironrd
-Chas (Mary) h 169 Montau
-Chas J (Constance) (Lombardo Quality Clothes) h 189 Barry rd Ironrd
-Concettina Mrs feller H-F Co r 465 Carter
-Dominick F (Mildred) clk h 22 Superior ter
-Edith Mrs insp Steeber-Traung r 43 Lyndhurst
-Frank h 22 Linella
-Frank (Teresa) formn h 11 Concord
-Frank G (Liliana) carp h 65 Austin
-Frank P (Concetta) clk Roch Park Dept h 465 Carter
-Geo B (Leola) millwright h 45 Council
-Giacomo (Marie) barber John Lombardo h 255 Bay
-Giuliano h 320 6th
-Giuseppina wid Albert h 205 Tlours
-Guido M (Amelia G) pres-mgr Corona Home Furnishings Inc h 1552 Child av Ga
-Hector C (Flora C) carrier PD r 247 Elmdorf av
-Tom T asst mgr r 169 Wilsonia rd
-Jacob (Ina) asst eng Genesee Valley Club r 803 Main E
-Jas (Josephine) h 107 Harvard
-Jas (Helen) carp r 25 Norran dr
-Jas (Mary M) sta eng h 803 Main E
-John (Mary) barber 60 Monroe av h 255 Bay
-John (Nancy) barber h 592 Carter
-John (Frances) button wkr Roch Button h 25 Foxester
-John (Leola) driver Red Star Express Lines r 111 S Lincoln rd, E Roch
-John F stuit r 3 Brees dr
-Jos (Marie) h 1938 Clifford av
-Jos (Isabella) asmlbr Trimble Inc h 288 Kent
-Jos (Emily) hlpr Shugne County Home h 512 Flint
-Jos lab h 515 N Union
-Jos (Clare) lab h 18 Council
-Jos mach opr r 79 Locust

Blanchard Florist Gifts Greeting Cards 58 to 64 LAKE AVE. Free Parking Tel. BA ker 9492

CLINTON AVE N 1955

572



**Genesee Valley  
Union Trust Company**

**Main Office  
19 MAIN STREET, WEST  
Other Offices Page 44  
A Marine Midland Bank**

**MAIER**

- Paul A (Charlotte E) purch agent RG Co Inc h 621 Campbell
- Ralph W slsmn Laner Furn Co Inc h 682 Stone rd Gr
- Raymond librarian U of R h 88 Chestnut Hill dr Iroind
- Raymond E (Central Sewing Stores) h 80 Canasta rd Gr
- Raymond J stock clk r 93 Malling dr
- Raymond W R (Alma L M) librarian Bush Rhees Library U of R h 88 Chestnut Hill dr Iroind
- Robt H (Donna) slsmn TI Co's h 192 MacArthur dr Gr
- Rose Marie r 87 Barons
- Rosamary clk RT Corp r 148 Seneca av
- Rufus F (Marie W) emp L W Maier's Sons h 878 Clinton av N
- Stephen whsepm Pittsburgh Plate Glass Co h 88 Chestnut Hill dr Iroind
- Thos (Joyce) mason r 610 Campbell
- Thos A (Clara C) roofer K Pk h 11 Schley pl
- Tillie Mrs h 1550 East av
- Ursula Mrs mach opr IM Co Inc r 6 SanMatteo rd Chll
- Walter chauff Inter-State Motor Freight System h 3161 Buffalo rd Ga
- Walter J (Ursula) hlpr RT Corp r 6 SanMatteo rd Chll
- Wm (Alexandria J) mach h 43 Hawkins
- Wm A (Kath) shop formn Consolidated Mach Tool h 119 Curite rd Iroind
- Wm A J formn B&O r 404 Hinchey rd Ga
- Wm II (Marion C) sls mgr Edw J Doyle r 166 Linden av Br
- Wm L (Helen) optometrist 1304 Norton h 272 Phaeerest dr Iroind
- Maier's Doughnuts (Leonard Maier) 12 Lake av
- MAIER'S L W SONS (Rufus F Maier) 84th Year funeral directors, completely modernized funeral parlors 670 Clinton Avenue North, Zone 5 tel Hamilton 9177—See page 78**
- Maiers Mildred wid Geo tel opr h 163 Saratoga av
- Maiga Julia ofc wkr Mechanics Laundry Co Inc h 288 Alphonse
- Malgren Henry T asst to treat U of R r 85 Brookside dr
- Therese K wid Thorwald h 650 Seneca pkwy
- Mallander see Mllander
- Herbert L ofc wkr h 205 Cedarwood ter
- Lydia E ofc clk NYS Dept of Taxation & Finance r 205 Cedarwood ter
- Mallard Henry A (Anna K) mach High Speed Hammer Co Inc h 68 Beaufort
- Mailoux Jacqueline studnt r 424 University av
- Mallo Anthony (Anna) msn h 632 Oak
- Chas A (Lucy) sign pnt'r Roch City Structural Mtee h 30 Lorimer
- Chas A Jr, emp Otto Bernz Co Inc r 30 Lorimer
- Lucy Mrs janitress Jefferson High sch r 30 Lorimer
- Marie (Mrs Angelo) died May 27, 1954
- Malmone Bartolo mech r 167 5th
- Mario (Cath) lab h 167 5th
- Main-Broad Hall 210 Main W

**MAIN CAMERA CENTER INC**

- President**  
ALFRED A CHURCH
- Vice-President**  
ANDREW TOWNSON
- Secretary**  
R B LINDSAY
- Treasurer**  
HENRY SEHM

**PHOTOGRAPHIC APPARATUS AND SUPPLIES**

**MOTION PICTURE APPARATUS & SUPPLIES**

**PHOTOGRAPHIC FILMS**

**CAMERAS AND KODAKS AND SUPPLIES**

**FIRST FEDERAL SAVINGS BUILDING**  
352 Main E, Zone 4 tel LOcust 8120

- Chas E eng Camera Works r 60 Charing rd
- Clyde T (Virginia M) slsmn r 341 Columbia av
- East Parking Lot, Louis Ackerman mgr 400 Main E
- Electric Co Inc, Carol M J Fenynessy pres electrical supplies 1482 Main E
- Goodman Bootery (Maurice A Newman) shoes 488 N Goodman
- Goodman Liquor Store (Hyman A & Mrs Bertina Cohen) 471 N Goodman
- Linoleum Store (Jerome C Cook and Jay Tepper) floor coverings 92 State
- Marine Corporation, Donald Guerin pres-treas Harry A Lengeman n-pres beats 565 Main E
- Optical Co (Chas R Prittter, Geo J Scheid & Mae I Pearl) whol optical goods 49 Main E
- Rochester Trucking Co Inc, Patk DiPolito pres Stephen Graver sec-treas 882 Portland av
- State Realty Co Inc, Meyer Schultz pres Lewis H Schultz sec-treas 6 State rd 400
- Virginia M Mrs see Peter J Connolly Jr r 341 Columbia av
- Window Cleaning Co (Adam & A Edw Kram) 360 Main E rm 16
- Maine Evelyn I wid Paul H asmlr r 397 Raines pk
- Pferdman A (Theresa M) mail clk h 444 Driving-pk av

**MAINE**

- Gordon F slsmn Alling & Cory Co h 7 Pannell cir Ppt
- Marion I r 216 Cedarwood ter
- Mary shoe wkr W B Onou Co Inc r 59 Grape
- Myron S (Thelma I) carp Roch State Hosp r Honeoye
- Theresa M Mrs claims exam NY State Div Unemployment Ins r 444 Driving-pk av
- Madnes Paul r 84 Manhattan
- Mains Claude cook John C Ryan r 249 Clinton av N
- Delia L wid Wm J h 212 Hamilton
- Marie M Mrs r 32 Sidney
- T Roy studnt r 102 Spring
- Mainwaring Rossier (Leona) K Pk h 333 Denise rd
- Maito Carmelita A bagger Vogue Dry Cleaners r 200 Epworth
- Jos P (Marlene C) plant wkr The Chas E Hires Co Inc h 25 New York
- Michael L (Gerardine M) produce h 200 Epworth
- Michel M, USA r 200 Epworth
- Theresa wid Pellegrino h 175 Atkinson
- Wm M (Phyllis A) produce h 55 Epworth
- Maioli Luis V (Jane D) meat ctr A&P h 136 Pomeoy
- Maiorana Emella T Mrs, EK Co r 399 Central pk
- Maiorani Amerigo (Antoinette) formn h 94 Bloss
- Anna Mrs h 49 Cliffmor
- Arnand (Angelina) asmlr St Co r 223 West av E Roch
- Carrie studnt r 94 Bloss
- Dominic (Margt) acct and asst treas Arth B Morgan Jr Inc h 108 E Chestnut, E Roch
- Jeanette R mangr RG&E Corp r 709 S Main, E Roch
- John pnt'r r 49 Cliffmor
- John (Gerardine) formound asst Roch h 207 Allen
- Mary A Mrs ofc sec M & W Products r 94 Bloss
- Olga E engraver TI Co's r 49 Cliffmor
- Maiorino Sam (Mary) optical wkr r 5 Miller
- Mair Edw G (Margaret) insp Wollensick's r 208 Bleucker rd Iroind
- Maira Alphonse (Mary) neon sign h 604 Scio
- Anthony r 19 Trust
- Carl J (Lucille) waiter h 646 Remington
- Christopher (Mary) furnace mn h 182 Edgeland
- Frank S (Josephine M) emp City h 57 Silver
- John A (Josephine) slsmn Rail's h 335 N Union
- Jos F mtceann r 10 Trust
- Kathryn L Mrs clk Roch Hosp Serv Corp r 479 Bay
- Leticia clk Morgan Dry Cleaners r 155 Deerfield dr
- Lewis J r 71 Rustic
- Luborio (Leticia) mason h 71 Rustic
- Louis (Mary) died April 1, 1954
- Louis C (Tower Television) h 155 Deerfield dr Iroind
- M Heating Co (Michael J Maira) 105 Hand
- Mariano M (Antonette G) midr Gleason's h 76 Sylvester
- Martha wid Louis r 808 1/2 South av
- Mary wid Louis h 81 Ellsion
- Michl r 71 Rustic
- Michael J (Rose M) (Maira M Heating Co) h 105 Hand
- Michl L groundmn RT Corp r 71 Rustic
- Philly (Frances) (Nu-Lite Neon) h 198 Orange
- Mairer Elmer mech h 42 Birch cres
- Mairhuber John R (Theresa) mach h 56 Rauber
- Mairlio Maria r 463 Ridgeway av
- Mairo Vincent A (Cath M) slsmn Hill-Kirby Co h 35 Genesee-pk blvd
- Maisch Frances J Mrs dorm mgr h 121 University pk
- Maisei Arvin A (Doris M) litho Stocher-Traung r 135 Duffern dr Gr
- August mach h 306 Wilkins
- Carol W wid Carl W h 899 Clinton av S
- Harry W collr r 306 Wilkins
- Rose Mrs buyer h 617 University av
- Maisbacher Gladys E clk Am BS Co h 180 Middlesex rd
- Louis G (Cora E) h 22 Barnum
- Robt P (Josephine) gas hlpr RG&E Corp h 736 Smith
- Wm J (Matilda) wch Roch DPW Garage h 268 Orchard
- Wm R (Betty J) winder Delco h 284 Orchard
- Maisie Valley fcty wkr r 515 Parsells av
- Maitland Doris D Mrs prac nurse Monroe County Infirmary r 76 Fulton av
- Everett (Virginia) die caster r 604 Arnett blvd
- Geo H supt Monroe County Home h 95 Reservoir av
- John L (Annabelle) telev repmnn h 656 Flower City pk
- Robt M (Doris) waiter r 76 Fulton av
- Virginia ofc clk Roch Can Co r 604 Arnett blvd
- Maireul Julien A (Denise M) cook StPatrick's Rectory r 151 Saratoga av
- Maituri Angelo F (Madeline) shoe repafmnn Flower City Dry Cleaners Inc h 14 Cole
- Eugene A (Mary) mach h 34 LaForce
- Eug V (Molly) clk r 28 Oscar
- Genevieve Mrs clk H-F Co r 38 Catharine
- Mary Mrs clk wkr H-F Co r 34 LaForce
- Minnie Mrs clk wkr H-F Co h 28 Oscar
- Neil E (Flora) compensation claims investigator NYS Ins Fund h 91 Rexford
- Ollindo (Genevieve) shoe wkr h 38 Catharine
- Maize Willie (Mildred) constn wkr h 405 Clarissa
- Majars Mary Mrs h 56 Joiner
- Majkuskas Jos J (Brona G) chipper Gleason's r 189 Avenue B
- Majcher Marlene Mrs pkr French's r 599 North
- Walter (Marlene) lab h 599 North
- Majciowycz Edw (Mary) grinder h 149 McArdie
- Majeau Alice Mrs chnr East High School Annex

**MAJESKI**

- Andrew h 133 Frankfort
- Anna Mrs hlpr Monroe County Infirmary r 133 Frankfort
- Bernard (Martha) putr h 15 Nielson
- Frank chauff Sam Gottry Carting Co Inc r 27 Lime
- Norman J (Patricia N) widr h 115 Milton
- Majesky Geo J (Edna M) heat treater Gleason's r 358 Laurelton rd Iroind
- Majestic Frank h 27 Lime
- Furniture Co (Harry D Smith) 96 State
- Majewski Dorothy sten LRT Co r 64 Dayton
- Peter A (Mildred) supt P O h 802 Clifford av
- Theodore (Gertrude) widr h 64 Dayton
- Majgutak Walter (Anna) bench wkr Gleason's h rear 94 1/2 Tuomas
- Majszak Arth J appr plmb Wm A McCornick & Sons Inc r 1283 Portland av
- Wm (Helen) fcty wkr h 1283 Portland av
- Major Annie E wid Jos E h 445 Flint
- Burton W cent'r I Amherst h do
- Cath wid John J r 313 Augustine
- Chas G Jr, stock clk r 588 Campbell
- Chas J h 536 Campbell
- Edna U Mrs hskpr r 950 MtHope av
- Eliz A pkr French's r 272 Ormond
- Fanny E wid Frank fcty wkr h 60 Conklin av
- Fred slsmn h 244 Driving-pk av
- Guy constn wkr h 458 1/2 Main W
- Helen r 17 Sibley pl
- Helen mach opr r 272 Ormond
- Jas truck driver r 174 Tremont
- Jean Mrs h 1053 Exchange
- Joseph E Hurley Post Am Legion 884 Emerson
- Leon A slsmn Seneca Motors Inc r 148 Woodbine av
- Margt buildrdr h 272 Ormond
- Margt G sten r 313 Augustine
- Mary Mrs r 243 Alexander
- TV Service Inc, Jos Calabro pres Henry Gerber
- W-pres-sec telev service 20 Lake av
- Wilby J (Dorothy) Hiter r 446 Flint
- Wm II (Eikel) mech RG&E Corp h Scottsville
- Wm II (Corinne C) payroll clk h 75 Magee av
- Majors Alice mach opr r 498 Clarissa
- Gladys Mrs clk h 311 Troup
- Isabella J clk wn RT Corp h LeRoy
- Jacqueline nurse's aide Roch Genl Hosp r 296 Ormond
- John A (Jacquelyn) lab French's r 294 Ormond
- Jos (Eliz) jan h 15 1/2 Leopold
- Pauline Mrs domestic h 91 Ford
- Majszak Theo (Rose M) mach opr r 2 Putnam
- Makarewicz Mary Mrs (Port DeLux Restaurant) r 854 Portland av
- Stanley (Mary) (Port DeLux Restaurant) h 854 Portland av
- Makaroff Vntcheslav (Nadine) tool supt Teale Mach Co Inc h 41 Brunswick
- Makasiw Walter (Mary) formn h 967 Clifford av
- Makautkas Peter (Monica) carp h 280 Merrimac
- Petras (Camelia R) chipper Gleason's r 280 Merrimac
- Vito P greaser Fincher Motors Inc r 280 Merrimac
- Makoham Anne S Mrs tel opr RT Corp r 790 Plymouth av S
- Clarence J (Mayfred) chief eng Liberty Tool & Die Corp h 31 Devonshire ct
- Gordon R tool mkr Liberty Tool & Die Corp r 790 Plymouth av S
- Jas K (June E) bakery slsmn h 157 1/2 Weaver
- Martha May h 95 Grassmere pk
- Makely Fredk A (Lorraine M) slsmn L M Berry & Co h 1444 Dewey av
- Howard J (Eliz A) asst formn Ry Exp Ageucy 55 Joseph av h 236 Plymouth av S
- John (Phoebe) tool crib Roch Bntton r 613 Bway
- Maker Walter shoe ctr h 477 University av
- Makay Marie A r 420 Benton
- Richard T lamp changer RG&E Corp r 420 Benton
- Roy H (Ella M) formn RG&E Corp h 420 Benton
- Maki Verne (Vera) optical wkr h 2 Fuller pl
- Makin Albert H consultant health education Roch Board of Education r 139 Valley View cres Iroind
- Ellsworth I (Fern) mech Roch Sewage Disposal Plant h Pine Grove
- Fern G Mrs artist Todd's r Pinegrove av Iroind
- John H (Theresa) meter repmnn DPW h 838 Ridgeway av
- Theresa N Mrs table wkr Carpenter Shoe Co Inc r 838 Ridgeway av
- Volney J (V Eliz) sec Erdle Performing Co Inc h 52 Holoroff rd
- Walter T (Mary A) emp EK Co h 27 Radio
- Wm G (Florence K) emp Hawkeye r 7 Emmett
- Makino Tsunechyo resident phys StMary's Hosp h 89 Genesee
- Makinsky John (Mary) lab Temple Bldg h 87 Maria
- Mary Mrs atndt Nelson Bros r 87 Maria
- Michl (Mary) K BK r 87 Maria
- Makley Eleanor J Mrs insp Stecher-Traung h 33 Hlarrist
- Lena E wid Harry waitress r 836 Plymouth av S
- Makohon Paul (Sophie) mtee mn h 18 DeJonge
- Peter J (Virginia A) BK Co h 184 Argo pk
- Sophia Mrs feller H-F Co r 18 DeJonge
- Wm C (Jane) washer Haloid Co h 96 Roser
- Makolowich John r 35 Hite pk
- Makon Edw L clk Joslyn Co r 605 Tremont
- Margt wid Michl h 605 Tremont
- Simon (Rochester Clothing Alteration Shop) h 987 Monroe av
- Makovas Jos midr r 35 Doran
- Makovkin Ivan (Eliz) plmb h 24 Morris
- Makow Ludowick (Antonette) Roch Products h 73 Friederfct pk

CLINTON AVE N 1955

622

**THE PAINE DRUG COMPANY**

**Rochester's First Prescription Drug Store**

Physicians' Supplies

24-26 E. Main Street

Phone LOcust 6900

GENERAL INSURANCE

**SPIEGEL INSURANCE AGENCY**

For All Forms of Insurance

16 MAIN ST. EAST

Fire Casualty Marine Bonds Accident Health

Reynolds Arcade Building

TEL. LO cust 8250

**SPIEGEL INSURANCE AGENCY**

GENERAL INSURANCE

Metler Gladys A recept Roch Genl Hosp r 374 Wellington av  
 Metrick Betty A Mrs editorial asst Lawyer's Co-op r 163 Winstead rd  
 —John (Betty A) electronics eng h 163 Winstead rd  
 Metro Anthony G (Saydie N) constr wkr h 1085 Dewey  
 —John R emp Consolidated Mach Tool r 348 Plymouth av S  
 Metropolitan Casualty Ins Co of NY (see Loyalty Group) 183 Main E rm 1024  
 —Life Ins Co 14 Franklin rm 605, 130 Main E rm 712 and 15 Clinton av N  
 Mets Doris L clk Case-Hoyt Corp r 57 Eastwood trail Ironi  
 —Jas P (Eleanor) furn mfg h 580 Conkey av  
 —Laurel D ofc wkr r 71 Ridge rd E  
 —Maurice P (Dale C) wood wkr h 71 Ridge rd E  
 —Melvin M studt r 71 Ridge rd E  
 —Minnie box mkr John A Lewis & Sons r 531 Remington  
 —Patricia A sec LRT Co r 51 Barnard Gr  
 Melsomere Yvonne fcty wkr r 504 Clifford av  
 Melsing Helen M hosp K Pk h 644 Averill av  
 Metter Hyman R (Bertha) slsmn Peoples Outfitting Co h 126 Shepard  
 —Irving (Rose) clk Joe's Auto Parts r 60 Bonnie Brne av Br  
 —Jacob h 235 Pfald  
 —Jos (North Clinton Hall) (Joe's Auto Parts) h 418 Glen Hill av Br  
 —Lester (Janet) formn Leo Hart Co h 80 Rutledge dr  
 —Sarah (wid Jacob) died Dec 11, 1953  
 —Wm (Cath) h 312 Klein  
 Mettick James Mrs h 463 Emerson  
 Metz Ada H Mrs clk h 1038 Clinton av N  
 —Ann Ribhd, USA r 549 Sawyer  
 —Albert O (Lillian W) barber 637 Lake av h 93 North dr Gr  
 —Alvin A h Vosberg rd Web  
 —Alwyn (Florence) branch mgr Weather Seal Inc h 2700 MtHead bldg Gr  
 —Antoinette studt r 55 S Wash  
 —Arth C (Eliz) eng h 560 Conkey av  
 —Barbara R typ EK Co r 549 Sawyer  
 —Beverly M fcty wkr J Huserford Smith Co r 280 Wetmore pk  
 —C Alan (Marie C) K Pk h 549 Sawyer  
 —Eleanor, USAF r 1017 Maple  
 —Edmer O (Joanna) emp K Pk r 91 Cypress  
 —Frank E (Minnie C) wood wkr h 531 Remington  
 —Fred O (Gladys K) asmlbr Barnard & Simonds Co Inc h 971 Jay  
 —Geo C (Matilda A) heat treatr h 160 Scottsville rd  
 —Gerardine A sec Dr Wm J O'Neil r 160 Scottsville rd  
 —Gladys hairdrsr Ace Beauty Salon r 971 Jay  
 —Harry (Elsie) h 80 Beverly  
 —Herman (Mary) sausage mkr TP Co Inc r 283 Forghorn rd Gr  
 —Karl B (Josephine) brewery wkr Rochester Brewing Co Inc h 1017 Maple  
 —Lieselotte B eng Blaesig Glass Specialties r 298 Winona bldg Ironi  
 —Lillian W tehr John Marshall Hgh sch r 93 North dr Gr  
 —Lorraine A studt nurse StMary's Hosp r 1017 Maple  
 —Ludwig J (Beverly M) plant mn Pavilion Creamery Co Inc h 280 Wetmore pk  
 —Marie K (Mrs Paul H) died Oct 16, 1953  
 —Max (Annie) r 49 Mason  
 —Norman (Edith) motor wkr Judge Motor Corp h Hanover Houses Bldg 5  
 —Paul H (Marie K) dental laboratory 119 Main E rm 321 h 51 Stanfield ter  
 —Robt F emp A Plotzker & Co Inc h 133 Pierson av Newark  
 —Rosemary ofc wkr r 1017 Maple  
 —Wm L optical wkr r 81 Marlnot av  
 Metzendorf Danl W (June M) territorial sls mgr Grafex Inc h 1712 Blossom rd Br  
 —Marie cafeteria wkr Benj Franklin Hgh sch r 1919 Titus av Ironi  
 —Wm E (Marie) ofc wkr h 262 Hollenbeck  
 Metzendorf Herbert (Charlotte B) buyer h 75 East bldg  
 Metzger Alma D clk Aetna Casualty & Surety Co r Churchville  
 —Leonard (Roslyn) EK Co h 53 Shepard  
 Metzger see Metzger  
 —Ada Mrs emp EK Co r 514 Conkey av  
 —Agnes M ofc sec James Cunningham Sou & Co h 50 Skyline dr  
 —Allen lab h 142 S Fitzgugh  
 —Anna wid Jacob r 63 Mazda ter  
 —Anna E wid Wm J h 743 Jay  
 —Anthony F (Eva) repair mn h 455 Avenue A  
 —Anthony H (Anna C) clk h 86 Watkin ter

**METZGER**  
 —Apparel Co Inc, Sand II Greenhouse pres-treas women's clothing 32 Main E  
 —Arth h 463 Alexander  
 —Barbara E r 210 Corwin rd  
 —Bernard L (Clara O) distr Metzger Bros h 13 Durbank  
 —Blanche Mrs ofc sec Craner-Force Co Inc h 587 VanVoorhis av Ironi  
**METZGER & BRAYER Co Inc NY '19, Herbert F Metzger pres Wm F Metzger sec-treas plumbers 485 Lyell av Zone 6 tels Glenwood 0420-0421**  
 —Dros (Edwin D Metzger and Edw J Peoples) picture framing and religious articles 873 Clinton av N  
 —Bruce R clk LRT Co r 3150 E River rd Br  
 —Carolyn E teller LRT Co r 2381 StPaul bldg Ironi  
 —Cath M bkpr Waldert Opticians Inc r 59 Bles  
 —Clara O Mrs bkpr Lincoln-Roch Trust r 13 Durbank  
 —Clarence (Bernadine) fcty wkr h 107 Avenue A  
 —Clement W (Lucille C) sls mgr Rochester Brewing Co Inc r 130 Labrador cres  
 —Dolores L clk Ritter Co r 312 Steko av  
 —Donald J (Theresa) acct French's r 340 Oriand rd Ironi  
 —Dorothy sten Erie Railroad Co r 424 Avenue A  
 —E Ruth ofc sec Smith Gormly Co r 15 Huntington pk  
 —Edgar K (Ada A) switchboard opr RG&E Corp h 89 Colgate  
 —Edwin B (Florence M) (Metzger Bros) h 97 Malling dr  
 —Edwin B jr, studt r 97 Malling dr  
 —Evelyn E Mrs bkpr Central Trust Co r 46 Lowell  
 —Fred B mter apt h 156 Sanford  
 —Fred K (Helen) gas sta h 2308 Highland av  
 —Geo cabtnkr Hopeman Lumber & Mfg Co Inc r 79 Canton  
 —Gerard B (Margt) interviewer Genesee Valley Union Trust Co  
 —Harold C servicemn Ritter Co r 14 Superior ter  
 —Harriet r 36 Rosewood ter  
 —Harry (Frances) mgr Thom McAn Shoe Store h 31 Wilmington  
 —Henry real estate 6 State rm 608 h 2129 Monroe av Br  
 —Herbert A (Helen E) flm wkr EK Co h 55 Avenue C  
 —Herbert F (Geraldine M) pres Metzger & Brayer Co h 119 Burrows  
 —Irvin studt r 263 Brunswick  
 —Jas (Louise) h 52 Winbourne rd  
 —Julian (Edna R) gas sta h 256 Brunswick  
 —June S teller LRT Co r 254 Pinnacle rd  
 —Kath r 133 Plymouth av S  
 —Kenneth (Ruth) h 15 Huntington pk  
 —Lenard M eng EK Co, Navy div r 53 Shepard  
 —Leon H (Beatrice I) mfrs apt 82 StPaul rm 705 h 210 Corwin rd  
 —Leonard P (Dolores L) metal wkr h 312 Steko av  
 —Lucille Mrs bkpr North American Accident Ins Co r 2381 StPaul bldg Ironi  
 —Magdalena C wid Chas A h 365 Hague  
 —Marion L typ LRT Co, Navy div r 53 Shepard  
 —Mary wid Jos C h 59 Ries  
 —Mary E studt r 16 Laurelton rd  
 —Melvin J (Alice F) watchmkr 12 Gladys h do  
 —Morris E (Goldie) driver Brighton Place Dairy h 1002 StPaul  
 —Nettie wid Harry L h 540 Jay  
 —Paul T gold hpr Roch Folding Box Co r 2381 StPaul bldg Ironi  
 —Rebld E (Eliz M) personnel dir Roch Hosp Service Corp h 16 Laurelton rd  
 —Raymond J (Anna B) liquors 1006 Lyell av h 243 Westchester av Ironi  
 —Rita M dental hygienist Dr Arthur W Smith r 743 Jay  
 —Robt studt r 210 Corwin rd  
 —Robt G (Lois) production eng TI Co's h 14 Madera dr  
 —Roslyn V Mrs techr School 49 r 53 Shepard  
 —Susan wid Henry F h 13 Mark  
 —Theo F (Margt B) h 254 Pinnacle rd  
 —Walter A (Lorne E) pkr RG Co Inc h 842 Arnett bldg  
 —Wm E (Mary) window trimmer F W Woolworth r W Henrietta  
 —Wm F sec-treas Metzger & Brayer Co r 743 Jay  
 Metzinger Fredk R (Eliz A) (Tenth Ward Courier) and (Vicinity Post) h 269 Seneca pkwy  
 —Lillian E wid Fred r 331 Maple  
 —Mayme C wid Wm J h 382 Webster av  
 —Norman (Margt) formn h 184 Bidwell ter  
 —Richd McKay studt r 73 Edgeland  
 —Wm J (Mayme C) died June 20, 1954  
 Metzky Adm Mrs pocket tacker H-F Co r 1036 Clinton av N  
 Metzler Anthony jr, genl formn EK Co, Navy div r 485 Pellett rd web  
 —Chas E (Minnie R) h 85 Weldon

**METZLER**  
 —Chas II chauff r 81 S Fitzgugh  
 —Clarence F (Margt M) tool wkr A G Kaddis Screw Products Co Inc h 62 Almeroth  
 —Delbert E (Marie F) chauff 8V0 h 24 Archer rd Chl  
 —Eliz administration clk StMary's Hosp r 94 Maxwell av  
 —Eliz mach opr r 143 Hollenbeck  
 —Elmer B emp EK Co r 181 Congress av  
 —Fredk J (Eliz) dispatcher 8V0 h 94 Maxwell av  
 —Harold (Marjorie) x-ray tech h 610 Grand av  
 —Henry E (Laura I) chauff 8V0 h 610 Grand av  
 —Lawrence E r 181 Congress av  
 —Lawrence N (Gertrude I) mech Roch Transit Corp h 786 South av  
 —Marjorie Mrs tech U of R School of Medicine & Dentistry r 610 Grand av  
 —Martin J (Irene) toolmkr r 118 Lozier  
 —Michael J (Frances) stock room Roch Sewage Disposal Plant r 58 Dumont Ironi  
 —Nellie M wid Fredk h 181 Congress av  
 —Robt T (Dorothy) slsmn National Biscuit Co h 271 Westfield  
 Metzmar Lorraine M sten Walter A Swan h 1190 Park av  
 Meulendyk Robt (Margt E) K Pk h 151 Navarre rd  
 Meulendyk Chas Inventor r 80 Westminster rd  
 —Elmer P (E Mae) tehr Edison Tech Hgh sch h 263 Hazelwood ter  
 —Joanna h 11 Buena pl  
 —Laurence M (Kath L) pres W N Clark Co h 80 Westminster rd  
 —Rose nurse h 67 Gorsline  
 Meumann Curt A (Minnie) instrument mkr h 56 Morrisville dr  
 Meunier Jos T (Helen F) appr sign mkr Thos Cook Advertising Co Inc h 499 Benton  
 Meunte Danl bar tndr Mrs Josephine D'Andrea r 663 Jay  
 Meusturger Delta A typ Commercial Controls Corp r 20 State Hstld  
 Meuse Dominic L (Harriet) tool mkr h 573 Scranton  
 —Donna Mrs sec Wilmot Castle Co r 770 Jefferson av  
 Mew Norzetta A Mrs h 154 Evergreen  
 Mewhorther Albert r 49 Delaware  
 Mexican Petroleum Products storage tanks Atlantic cor Culver rd  
 —Mey Cash r 90 McKinley  
 Meyer see Moler, Meyers, Myers, Maier, Mayer, Mhr and Maers  
 —Abe slsmn Harry Forman Clo Co h 1430 Monroe av Br  
 —Abe slsmn National Clothing Co r 2851 Elmwood av Br  
 —Arlene wid Chas h 121 Avenue A  
 —Adolph J (Erica) lab h 1950 Norton  
 —Aileen, senior clk Barge Canal Terminal r 80 Shorewood dr Ironi  
 —Aldia bkpr Roch Regional Hosp Council Inc r 23 Rockwood  
 —Alf J (Eliz M) incinerator plant opr DPW h 94 Springfield av  
 —Alma E wid Alex h 477 Glenwood av  
 —Alois jr, USN r r 1542 Dewey av  
 —Aloysius E whsemn The Texas Co h 42 Wyndale rd Ironi  
 —Aloysius J (Helen A) drugstkt 382 Arnett bldg h 16 Benedict dr Chll  
 —Alvin H (Meta M) supt B&O Co h 300 Ravborough rd  
 —Andrew J (Elsie) shoes 596 Hudson av h 99 Thomas av Ironi  
 —Anna C wid Louis h 315 Wilkins  
 —Arth B (Margt) die setter Wollensak's r 497 Falstaff rd Ironi  
 —Arth C (Ella R) mtee pntr Pfandler Co h 69 Emstine  
 —Arth II (Pauline) boiler opr RG&E Corp h 927 Chford av  
 —Arth J collr Central Trust Co r 66 Walden dr Br  
 —Arth W (Augusta C) h 241 Alameda  
 —Aug J (Mary R) mach h 195 Keller  
 —Bernard F eng Glasson's h 208 Westminster rd  
 —Bernard K (Evelyn) formn Aircraft Optical Co Inc h 426 Caroline  
 —Bertha G wid Albert L h 26 Kenllworth ter  
 —Betty J Mrs ofc clk SO Co r 1390 Creek Web  
 —Carl P (Meba) insp h 702 Frost av  
 —Carl W (Mary & Johnson) h 110 Pearl  
 —Caroline wid John J h 119 Pearl  
 —Carolyn h 267 Oxford  
 —Caspar G (Helen C) asmlbr h 77 Hllister  
 —Cath wid John A died Jan 15, 1954  
 —Chas (Olive H) mach Stecher-Traung h 1 Laura  
 —Chas G jr, shop hpr Rochester Coca-Cola Bottling Corp r 121 Avenue A  
 —Clarence H (Meyer Tool & Die Co) h 159 Orchard Park bldg Ironi  
 —David tailor 06 Front h 42 Morris

**W. A. CASE & SON MFG. CO.**

BA ker 9505

72-90 ST. PAUL STREET

Distributors of Standard, Briggs & Case Plumbing Fixtures & Bird, Hachmeister & Amtico Floor Coverings

Supplies for Plumbers, Heating, Sheet Metal and Factories

CLINTON AVE N 1955

303

**ROCHESTER SAVINGS BANK**

**BANKING BY MAIL**  
**F.H.A. INSURED MORTGAGES**  
**F.H.A. MODERNIZATION LOANS**  
**LOW COST SAVINGS BANK LIFE INSURANCE**  
**CHRISTMAS CLUB**

**MORTGAGE LOANS**  
**SAFE DEPOSIT BOXES**

**SAVINGS ACCOUNTS**  
**SAVINGS BANK MONEY ORDERS**

**SCHOOL SAVINGS ACCOUNTS**  
**TRAVELERS CHECKS**  
**U. S. SAVINGS BONDS AND STAMPS**  
**VETERANS' HOME LOANS**  
**VACATION CLUB**

**Baker 4400**  
**Member Federal Deposit Insurance Corporation**

**THREE OFFICES: 40 FRANKLIN ST. — 47 MAIN ST. W. — 1775 CLINTON AVE. N.**

**FASANO**  
 —Orlando M (Mary) prsr Timely Clothes Inc h 1055 Clinton av N  
 —Patk A ins agt Mutual Benefit Health & Accident Assn h 3133 S Union Chll  
 —Theresa Mrs sorter Frankel Bros & Co Inc h 539 Smith  
**Fasciano Jas Jon** NYC Sta r 110 Robin  
 —Jos J (Antoinette E) mason h 511 Clide  
 —Lucy r 575 Dewey av  
 —Lucy clk r 1338 Emerson  
 —Marie r 511 Clide  
 —Patk chauff r 1338 Emerson  
 —Salvatore (Rose) h 1338 Emerson  
 Pasello Jss (Michalena) lab h 110 Robin

**FASCO INDUSTRIES INC**

**President**  
**HARRY P TOPPIN**  
**Secretary and Treasurer**  
**HAROLD H SYLVESTER**  
**Comptroller**  
**HAROLD A KETCHUM**

**Manufacturers**  
**ELECTRICAL EQUIPMENT AND SUPPLIES**

255 Union N, Zone 2  
 tel Hamilton 1800

**FASHION PARK INC, Edward Rosenberg chairman of the board**  
**Edward Rosenberg Jr, pres John D Stevenson exec v-pres-sec-treas Meyer H Lang v-pres clothing mfrs 432 Portland av Zone 2 tel Baker 5200**

**Fashionette Beauty Shop** The (Mrs Margt L Kaufman) 195 Genesee  
**Fasholtz Melvin** (Pauline) bartndr Hilary Paprocki h 1934 Hudson av  
**Pasino Anthony** (Concetta) barber 1268 StPaul h 67 Avenue A  
 —Jos F (Constance) trucking 97 Bloss h do  
 —Jos (Edna E) gas sta 651 Broad W h 38 Curtis  
**Pasio Frank** (Mary) parking 43 Spring r 95 Ellison  
**Pasket Fred B** (Marie) USA h 253 Alexander  
**Paskowitz Hyman B** (Dosselle) rabbi 32 Morris  
**Paso Angele** (Ramona) h 673 North  
 —Chas R hlpr Hickson Electric & Radio Corp h 68 Paradise crescent Iron  
 —Frank (Jean) carpet lyr r 673 North  
 —Helen D electrologist 130 Main E rm 823 r 179 Pershing dr  
 —Jos W (Josephine) emp The Nugent Agency Inc h 115 Salem rd Iron

—Lucy clk SL&C Co r 179 Pershing dr  
 —Ramona Mrs sassage mkr TP Co Inc r 673 North  
 —Salvatore (Amorina) formn r 179 Pershing dr  
 —Theresa wid Ignatius h 179 Pershing dr  
 —Victor P, USA r 179 Pershing dr  
**Pasotto Barbara Mrs** r 875 Clinton av N  
**Passanella Helen** Mrs pract nurse Beulah M Ham r 255 Wendhurst dr  
 —Jos V (Alta) dispatcher RG&E Corp h 255 Wendhurst dr

**Passaro Andrew** (Frances) tool mkr Weber Machine Corp h 950 Portland av  
 —B Wm (Stella B) mech h 952 Portland av  
 —Frances Mrs slswn SL&C Co r 950 Portland av  
 —Frank (Carmela) r 950 Portland av  
**Passet David W** medical dir EK Co h 40 Commodore pkwy Br  
 —Floyd P (Gleda E) production expditer Coml Controls Corp h 126 McKinley  
 —Nicholas A mach r 148 Fairgate  
 —Richard C (Mary E) slswn The Whitmer-Jackson Co Inc h 1345 Hilde rd Web  
**Faster Kenneth A**, USAF r 116 Morwin av  
**Fasullo Louis** shoe repr 2357 Clifford av h do  
**Father & Son Shoe Stores Inc**, Saml J Facciponte br mgr 96 Main E

**Faticone Albert J** (Mary T) (Faticone Bros) h 371 Bay  
 —Armand J (Mary J) bartndr h 37 Phelps av  
 —Arth J (Faticone Bros) r 19 Miller  
 —Bros (Albert J Faticone, Anthony J Faticone) gas sta 371 Bay  
 —Jos C (Josephine) chef h 43 Trust  
 —Mary Mrs h 19 Miller  
 —Thos (Josephine) mech h 288 1st  
**Fatke David F** (Herta) electn and eng h 136 Ackerman  
 —Ursula clk Roch Genl Hosp r 136 Ackerman  
**Fatt Geo V** r 445 Manleywood av  
**Fauce Helena** pract nurse Highland Hosp r 273 Jefferson ter  
**Faucett Thos R** (Ruth G) prof U of R h 403 Arnett blvd  
**Fauer Rose** hlpr Jewish Home r 1180 StPaul

**Faughnan Vincent J** (Myra L) insp h 476 Genesee Park blvd  
**Faught Robt** (Gloria) K Pk h 109 Calvin  
**Faulds Patricia M** nurse Strong MHI r 13 S Goodman  
**Faulhaber Albert O** (Ruth M) (Faulhaber's Grill) h 135 Primrose  
 —Charlotte wid Otto A h 30 Avls  
 —Paul (Lois) fety wkr h 189 Ellicott  
 —Walter G (Emelle) asmlbr Pfaunder Co h 39 Chesterton rd Gr  
**Faulhaber's Grill** (Albert O Faulhaber, Chas O Bauman) 488 Lpell av  
**Faulise Jos** (Belynn) atndr r 99 S Union  
**Faulisti Jos**, USN r 308 Wilder  
 —Thos (Bertha) barber Lewiston Barber Shop h 308 Wilder  
**Faulstberry Lester C** asst supt EK Co h 180 Bellhurst dr Iron

**Faulkner see Falkner and Falconer**  
 —Alex ins agt Paul Revere Life Ins Co  
 —Danl H (Jessie) slswn Cool Chevrolet Corp r 775 Hudson av  
 —Emery H drftsman Camera Wks h 286 Miramar rd Ga  
 —Evelyn L typist Mixing Equip Co Inc r 553 Westfield  
 —Harold S (Edna C) thermometer mkr TI Co's r 26 Cedar  
 —Harry G (Maybel) supt Columbia Apts h 80 Plymouth av S

—Herbert F (Mabel A) insp h 85 Farragut  
 —Herbert F Jr, clk Star Super Market r 85 Farragut  
 —Iulda M wid Elmer h 775 Hudson av  
 —Ida M wid John R h 397 Magee av  
 —Jos H (Lulu H) mtee supt Otis Elevator Co h 2047 Five Mile Line rd Pnd  
 —Janet L nurse r 212 University pk  
 —Jessie L insp Wollensak's r 775 Hudson av  
 —Joan M insp r 85 Farragut  
 —Lydia Mrs h 236 Clinton av N  
 —Marie T clk EK Co h 64 Barton  
 —Marlene tech r 303 Flint  
 —Mary mid IR by YMCA r 14 Kelly  
 —Rachel R wid Warren L h 73 Adams  
 —Robt E (Evelyn) chauff White Linen Supply Laundries Inc h 553 Westfield

**FAULKNER ROBERT K v-pres Genesee Valley Union Trust Co 19 Main W, Zone 14 tel LOcist 8400 h 98 Westland av Brighton, Zone 18**

—Robt L (Ruth S) hlpr NYC h 45 Eton  
 —Theresa r 64 Barton  
 —Thos J r 48 South av  
 —Wesley W tech Highland Hosp r 69 Prince  
 —Winnie C (Mabel V) mtee Security Trust Co h 403 Westfield

**Faulstich Francis** clk Loblaw Inc r 1413 South av  
**Faulstich Edwin A** (Florence B) h 95 Colonial rd  
**Fauman Maurice D** (Doris) (California Shirt Shop) h 66 Liac dr Br  
 —Rose Mrs r 1180 StPaul  
**Faust Freds J** (Adeline M) servicemn E C McCarthy Inc h 1801 Lexington av  
**Faust Alice** r 1238 Lake av  
 —Chas J (Lucille G) pntr h 50 Remington  
 —Eliz M nurse h 270 S Goodman  
 —Eug G (Velma) reprmn RT Corp h 330 Peart av Iron

—Geo M Jr (Virginia) buffer HIM Co Inc h 134 Avenue E  
 —Irma G wid Geo M h 330 Avenue B  
 —Jacob W (Irene) meat ctr Fleckenstein's Market h 99 Tyler  
 —Jos C (Marquerite C) police RPD h 320 Augustine  
 —Robt C (Jean M) pattern mkr Gleason's h 110 Holloway rd Br  
**Faustman Agnes** r 69 Savanah  
 —Celia clk E W Edwards r 493 Ridgement dr Gr  
**Fausto Sanchez** (Josephine) cook h 296 North  
**Fauth Harriet E** record clk RG&E Corp r 108 Belmeade rd Iron

—Paul K (Jean) tech Jefferson High Sch h 549 West rd Web  
**Fawel Olive** slswn LaBori r 1580 Town Line rd Henrietta  
**Fauer Stadium U of R** River blvd  
**Fauzio Christopher** (Josephine M) city mtee mech h 133 Post av  
**Fava Jas I** (Mary) fr signal wkr h 351 Maple  
 —Josephine nurse r 69 Woodward  
 —Paul (Nancy) carp h 69 Woodward  
 —Rose Mary sorter Frankel Bros & Co Inc r 351 Maple  
**Favaloro Frank** (Mary I) oil burners h 163 Griffitti  
**Favasuli Albert** cabt mkr Hopeman Lumber & Mfg Co Inc h 55 Willis av Gr  
 —Frank G (Gertrude G) bartndr Powers Hotel h 4 Almira  
 —Gertrude R sten Nier & Doyle r 247 Flower City pk

**FAVASULI**  
 —Jos (Adeline) clk NYS Workmen's Compensation Board h 247 Flower City pk  
 —Mary L, PBX opr Am BS Co r 247 Flower City pk  
 —Victor D (Ruth) suppr Catholic Family Center h 209 Harvard  
**Favata Anthony F** (Dorothy A) veterinarian 1685 Dewey av h 183 Gibbs  
 —Benedict V phys US Veterans Admn r 64 Highland av  
 —Chas M (Mary A) emp Delco h 1327 Jay  
 —Frank S (Grace S) (Chuck & Frank's Friendly Service) h 13 Fern  
 —Jos S mtee mn RG&E Corp h 9 Fern  
 —Marco J (Ursula) pntr Heinrich Motors Inc h 24 Dana  
 —Mary Mrs typist Roch Community Chest r 65 Curlew

—Mary A Mrs nurse Roch Genl Hosp r 1327 Jay  
 —Michl r 1327 Jay  
 —Nellie M emp Delco r 9 Fern  
 —Pasquale (Santa) h 94 Highland av  
 —Saml (Frances) mach Delco h 193 Wetmore pk  
**Favotta Salvatore** (Matilda) stock kpr Pfaunder Co  
**Favorito Angelina** wid Antonio h 585 Brown  
 —Frank ctr r 585 Brown  
 —Jos chauff Municipal Warehouse r 585 Brown  
**Favour Kath L** Mrs underwriter Hershberg-Levis Agency h 38 Colbourne rd  
**Favrent Exler** wid Napoleon r 200 Meigs  
 —Paul A mech Fitcher Motors Inc r Springwater  
 —Paul E (Elsie) electn consolidated Mach Tool h 133 Barton

**Fawcett Dolores** h 1 Plymouth ter  
 —Harry N r 23 Gorsline  
 —Marian buyer r 310 Meigs  
 —Richd (Pauline) truck driver h 2 Kipling pl  
**Fawcette John** mason r 204 Cumberland  
**Fawkes John T** (Florentine A) h 182 Cameron  
 —Leon J (Helen M) guard K Pk h 186 Cameron  
**Faxon Jane** wid E W r 24 Dyson  
**Fay see Fahn and Fay**  
 —Albert G (Kate D) carrier PO h 264 Barton  
 —Alf (Mary) walter h 1211 Norton  
 —Anthony P (Louise M) h 84 Springfield av  
 —Arnold J prsmn Stecher-Traung h 186 Hedgedarh dr Iron

—Bertrand J (Mary G) USAF r 712 Norton  
 —Bridg h 54 52 Fitzhugh  
 —Burt r 31 Portsmouth ter  
 —Chester W (Eleanor H) bakery wkr Hart's Food Stores Inc h 97 Aldine  
 —Cyril (Eleanor M) K Pk h 48 Crombie  
 —Earl A (Minnie) eng designer h 360 Caroline  
 —Edith r 327 Gregory  
 —Edw E (Florence) asmlbr Gleason's h 95 Ellison  
 —Eleanor M Mrs cafeteria wkr YMCA r 48 Crombie  
 —Florence wid John h 813 Magnolia  
 —Frances Mrs ofc sec h 322 Lake av  
 —Frances Z slswn LaBori r 198 Chestnut  
 —Francis B eng Otto Bernz Co Inc r 322 Lake av  
 —Frank P (Adeline T) pipe fir du Pont h 325 Curlew

—Harold clk Loblaw Inc h 81 S Fitzhugh  
 —Harold F ind eng h 371 Roycroft dr  
 —Hattie wid Morris h 282 Andrews  
 —Howard G (Annie L) designer Camera Works h 220 Plymouth av S  
 —Jos H (Helen L) h 52 Rowley  
 —Jos J (Olive M) died Aug 9, 1953  
 —Joan A clk Security Trust Co r 188 Thornton rd Iron

—John J (Loretta) rep A H Rice Co r 641 Highland av Br  
 —Josephine P wid Peter J h 22 Peck  
 —Kenneth H mach hlpr PtWayne C P Co r 4325 Buffalo rd Chll  
 —Lillian E typist RG&E Corp r 371 Roycroft dr  
 —Louise M Mrs insp Stecher-Traung r 84 Springfield av

—Margt E tech h 83 Columbia av  
 —Michl fety wkr h 180 Clifton  
 —Olive cafeteria ngr h 1190 Park av  
 —Olive M wid Jas J h 22 Harper  
 —Robt E (Dorothy) tool wkr h 140 Spruce av  
 —Sattie C wid Edw r 183 Vermont  
 —Summer D real estate h 1160 East av  
 —Thelma L sten h 232 Clay av  
 —Wm (Kath) EK Co h 2 Carlisle  
 —Wm (Sally) sis mgr Fanny Farmer Candy Shops Inc h Pittsford

—Wm A (Mildred) v-pres SC Co and genl mgr W H A M Broadcasting Sta Rochester Radio City 24 v-pres Rochester Chamber of Commerce r 4046 East av Ptsfd  
**Fayer Bertha** Mrs bkpr SL&C Co r 738 Clifford av  
 —David (Bertha) slswn h 738 Clifford av  
 —Robt tech Strong MHI r 738 Clifford av  
**Fayette Agnes** mach opr H-F Co h 1264 Clinton av N  
**Fayfield Elwood C** asst treas Projection Gages Inc h 26 Duane ter Buffalo

**ROCHESTER LUMBER COMPANY**  
 Building Material  
 LUMBER Retail  
 INTERIOR TRIM  
 2040 EAST AVI  
 Tel. Greenfield 8080

**HARV & VICK INC.**  
 ONE OF AMERICA'S FINEST SEED STORES  
 Seedsmer and Plantsmer  
 Quality Exclusively  
 HA millor 7250  
 CORNER STONE AND ELY STS

**BLUE CROSS BLUE SHIELD**  
 ROCHESTER HOSPITAL SERVICE • GENESEE VALLEY MEDICAL CARE  
 Baker 0500 • 41 CHESTNUT STREET • ROCHESTER 4, NEW YORK

CLINTON AVE N 1955

593

MONROE COUNTY SAVINGS BANK

SAVINGS ACCOUNTS MORTGAGE LOANS SAFE DEPOSIT BOXES

TWO CONVENIENT OFFICES

35 STATE ST.

Member of the Federal Deposit Insurance Corporation

MAIN EAST AT FRANKLIN

MATHEWS

- Virginia fey wkr h 381 Driving-pk av
Wm optical wkr r 375 Ridgeway av
Matheson Golmer, K Pk r 812 Meigs
Mathias Cuth h 3 Burke ter
Marie B waitress SL&C Co r 1135 Winton rd N, Iroind
Marty (Marie) v-pres Mevins' Complete Collision Service Inc h 1135 Winton rd N, Iroind
Mathien Barbara, K Pk r 55 Goodwill
Florent A (Christine) K Pk h 53 Goodwill
Gerald J (Anzelma) K Pk h 227 Garsun av
Marie clk Universal CIT Corp r 55 Goodwill
Mathis Aug jan EK Co r 156 Platt
Barbara M tel opr NY Tel Co r 502 Campbell
Carl J (Irene M) crane opr RG&E Corp h 112 Saranac
Carl J Jr, truck driver r 112 Saranac
Frank J (Gertrude) died Dec 13, 1953
Geo A (Lois) sta eng h 30 Loranzo
Gertrude C wid Frank J h 794 Norton
Harold E (Mildred) emp K Pk r 218 Ridgeway av
Jacob dairy wkr Blue Bay Dairy r 1317 Spetsville rd Chlll
Kenneth E (Helen M) laby asst EK Co Navy Div h 185 Webster
Louis C (Rose E) mtrp mn Roch Public Library h 215 Ridgeway av
Louis F (Louise A) chafn Blue Bay Dairy Inc h 973 Portland av
Marylyn J r 215 Ridgeway av
Martha I tel opr NY Tel Co r 112 Saranac
Phillip (Noreen) USA r 25 Malling dr
Richard C fey wkr r 215 Ridgeway av
Richard F (Adele F) sht ml wkr h 297 Plymouth av S
Robt C (Alvema) emp Roch Products h 118 Fulton av
Rose charn Temple Bldg r 215 Ridgeway av
Mathy Helen wid Anthony h 85 Jefferson av
Mathy Jeanine R head nurse Strong MII
Mathys Adolf h 187 Irvington rd
Ethel Mrs clk h 724 Hickory
Ida E sec and treas Primrose Johnson Dental Co Inc r 187 Irvington rd
Norma J Mrs sten VanDeVise & Kliden Lumber Co Inc r 51 Mendwald dr Ga
Matczyn Wasyl (Annistacia) carp h 38 Thomas
Matkiewicz Norbath (Mary) asst mgr Neisner Bros Inc h 130 Webster av
Matien Marie h 1232 StPaul
Matijuh Alex (Anna) clk TP Co Inc h 8 Durgin
Matina Anna Mrs fuller H-P Co h 74 Abersold
Anthony (Anna) h 74 Abersold
I Donald (Rose C) artist EK Co h 1184 Fulton av
John dsh washer r 74 Abersold
John (Mary) shoe wkr Carpenter Shoe Co Inc h 83 Sander
Peter fey wkr r 74 Abersold
Saul F (Frances) tailor h 50 Sander
Matrano Saml (Isabelle) tool and die mkr h 62 Gillett
Malkoch Michl (Stella) ptrn Am PS Co h 804 Lincoln rd, E Roch
Patricia A sten EK Co r 210 Grafton
Matkowsky Gerald clk ReQua Electrical Supply Co r 164 Gilmore
Jaroslaw (Mary) shipping h 164 Gilmore
Matlock Leona T Mrs ofc clk TI Co's r 402 Westfield
Miehl (Leona T) hndlr ds Pont r 402 Westfield
Malochik Margt C nurse French's r 65 Lilac dr Br
Patricia nurse Roch Genl Hosp r 65 Lilac dr Br
Matons Arth (Elsa) r 272 Hamilton
Elsa Mrs maid Medical Arts Bldg r 272 Hamilton
Matos Blanche C box mkr John A Lewis & Sons r 137 Fulton av
Denisio (Blanche C) plshr Roch Butlon r 137 Fulton av
Matour Mall t 227 Cumberland
Matrachisa Mary, EK Co r 756 Parsells av
Mikeleno wid John r 756 Parsells av
Pat J drftsmn Ritter Co h 756 Parsells av
Wm weaver r 756 Parsells av
Matrachisia Jas (Frances) prsr Santoro, Leone & Landisi Co h 1502 Main E
Miehl (Dorothy) prsr h 33 Hallster
Matrachisa Jos J (Mary R) hndlr h 38 Galusha
Matrix Shoes Inc, W Harvey Holmes genl mgr shoe mfr 250 N Goodman
Malro Angelo R (Mary M) clk and dvr h 311 Pierpont
Richd emp Fasco r 68 S Union
Matroniano Eliz mach opr F Pk r 844 Plymouth av N
Frank P (Anna A) wdr h 42 Nichols
Mary S married Salvatore DeFranco

MATRONIANO

- Peter G (Margt) drftsmn Roch Research Corp h 41 Locust
Ponzalio (Antoinette) gas plant RG&E Corp h 844 Plymouth av N
Salvatore (Jessie) camera wkr h 210 McNaughton
Matronio Anthony J (Josephine M) emp RT&E Corp h 70 Sayre
Matis Leonard slsmn Kalko Paper Co r Pentfield
Matson Alexander Mrs h 446 Thurston rd
Lillian chlr Vogue Dry Cleaners r 9 Beecher
Rose Mrs r 27 S Goodman
Mutt Alphonse (Marie B) bus opr Roch Transit Corp h 1340 Norton
Chas L chauff Roch-Pntd Bus Co Inc r 644 University av
Edw (Marguerite) h 163 Post av
Eleanor B ofc wkr r 1340 Norton
Marguerite Mrs v-pres Food Distributors Inc r 103 Post av
Nellie E Mrs h 66 Kirkland rd
Wm H (Marie V) mach opr h 15 Fenec
Matarazza John mach Dim-Rite Roofing & Insulation Co Inc r 92 Romeyn
Mattan Jos C (Josephine F) mailer Roch Times Union h 179 Bayleiff dr
Mattauch Barbara Mrs sewing mach opr Lawyers Co-op r Hilton
Otto emp B&O Co h 222 Burritt rd Hilton
Matti Antonio Mrs asmlr r 730 Plymouth av S
Frank (Marie) chafn h 1415 Norton
Geo P clk K Pk r 750 Plymouth av S
John (Sarah) formn RG&E Corp r 262 Blakeslee
Mina A wid Frank h 262 Blakeslee
Mattrell Vincent C (Angelina) mtrcmn h 41 Lowell
Matter Earl punch press opr Yawman Metal Products Inc r 468 Clinton av N
Herman G (Dorothy A) electn B&O h 29 Fenton rd Chlll
Lena B clk Fanny Farmer Candy Shops Inc r 10 Lakesund dr
Lester Frank clk PO r 41 Alford
Gloria R tech r 41 Alford
Jos (Antonette) cheese mkr Monroe Creamery h 41 Alford
Matterp Anna (Matterp's Hat Shop) h 875 Clinton av N
Anthony T (Margt M) formn W B Coon Co Inc h 48 Grafton
Carl M (Mildred R) dept head EK Ca h 3520 Lake av
Eliz M lyp EK Co r 251 Collingwood dr
Geo (Wilhelmina) h 119 8th
Harold E (Jessie M) EK Co h 11 Arnett Blvd
Henrietta wid Chas J h 221 Chlll av
Josephine M wid Wm J waitress h 209 Kenwood av
Marie A ofc sec RT Corp r 62 Wumblemun dr Iroind
Marylyn A rase wkr Monroe County Dept Social Welfare r 3520 Lake av
Marion H typ EK Co r 252 Culver pkwy Iroind
Mary r 875 Clinton av
Michl B bartndr r 209 Kenwood av
Oliver G (May) chafn SVO r Hopeweg Falls
Richd (Anna M) instrument mkr h 251 Collingwood dr
Tillie (Matterp's Hat Shop) r 875 Clinton av N
Willard C (Violet B) h 30 Hloomfield pl
Wm J Jr, waiter r 209 Kenwood av
Matterp's Hat Shop (Anna & Tillie Matterp) 877 Clinton av N
Matus Adelaide optical wkr r 6 Carl
Benice L social wkr r 2042 Clinton av N
Howard M asmlr Photostat Corp r 6 Carl
Jos F mach Gleason's r 6 Carl
Jos R (Loretta) wchmn K Pk h 2042 Clinton av N
Julia V sten Lev's Music Stores h 76 Cady
Louise A sten Iola Sanatorium r Riga
Marion J ofc wkr r 2042 Clinton av N
Monica T optical wkr r 6 Carl
Robt J rep Continental Coffee Co h 81 Avondale rd Iroind
Stanley D (Betty) optical eng h 30 S Goodman
Matterson Alton E (Ema) h 241 Averill av
Annis R wid Willard h 53 Roseview av
Arvin R tmkpr ConsoCated Mach Tool r 51 Elba
Asher enstr wkr h 171 S Pittsburgh
Asher J (Dorothy E) paper ctr Stecher-Traung h 122 Scranton
Dixie An sec h 214 Meigs
Doris M hndr Roch Slale Hosp r 650 South av
Earl (Clare) mech Herbert J LePage r 5 Harvard
Edgar E (Margt) suprr SC Co r 58 Idle la Br
Edna Mrs hndr vn J Hungeford Smith Co h 210 Wisconsin
Frank S (Susan) mech h 98 Lenox
Gertrude H wid Arvin R h 51 Elba
Harian J (Frances E) emp Bell & Howell Co h 50 Laltimore rd

MATTESON

- Jas (Clara C) mech h 5 Harvard
Jas B (Laverne) atndt Heinrich Motors Inc h 153 Avenue E
Kenneth F (Margt M) spray ptrn Y&E Mfg Co h 139 Ravine av
Merile printer r 277 Barrington
Merle F ofc mgr Max T Doland Inc r 126 Marwood rd Gr
Putriana A rash Roch Community Chest r 122 Seranton
Robt H (Helen R) slsmn Johnson & Lund Co h 8 Struthmore cir Iroind
Ronald G (Leona B) electronics eng SC Co h 75 Vassar
Sarah Instr U of R Sch of Medicine & Dentistry h 35 Grittenden Bvd
Walter E mech r 541 Lake av
Ward G (Alice) hndr opr Roch Transit Corp h 282 Clay av
Winifred M mach opr dt Pont h 23 Anderson av
Matthews May M wid Wm r 49 Champlain
Matthews see Mathews
Agnes Mrs hndr John C Artz & Sons Inc r 270 Stonewood av Gr
Amanoe L mtrsr Roch Genl Hosp h 81 Cereola ter Iroind
Anna Lee Mrs h 235 Ormond
Carlena studt r 45 Prince
Cesce r 3811 Lake av
Chas F (Margt) slsmn h 935 Carson av
Chas T towemn Conl Chevrolet Corp r 561 Titus av Iroind
Christine Mrs h 36 Ketchum
Clarence S (Agnes M) gear insp Gleason's h 220 Lyell av
Duane C (Sylvia) ins agt Mel Life Ins Co h 474 Hollywood Blvd Wob
Dudley H (Leana A) clk EK Co r 41 Raymond dr Gr
Edw L (Margorie L) metallurgist Gleason's h 464 Brandon rd Iroind
Elythe C wid G Norman h 202 Sawyer
Els Mrs asst librn Eastman Sch of Music r 10 Pulard av
Eliz O Mrs library wkr Eastman Sch of Music r 1809 Turk Hill rd Ppt
Elsie H clk RT Corp r 24 Highland av
Emma wid John h 207 Hamilton
Evelyn r 115 Labarum cres
F Paul (Florence) perforator K Pk r 40 Durham
MATTHEWS & FIELDS (Leslie E Fields and Donald M Fields) lumber and building materials 120 Stonewood av Greece, NY, Zone 16 tel CHarlot 4426
Florence E wid Stephen J h 24 Cayuga
Frank W (Elie) investigator NY State Dept of Labor, Div of Employment h 138 Dayrest dr Iroind
G Norman (Elythe C) died June 14, 1954
Gertrude E Mrs credit asst E W Edwards h 32 Lausdale
Garon L (Mabel L) asst dir EK Co h 854 Edgemere dr Gr
Gill (Jas Conn) 251 State
Harold T asmlr Dollinger Corp r 106 Crouch
Harriet h 113 Labarum cres
Helen Mrs sten C Kent Williams r 275 Wiedner rd Chlll
Henry G (Mary F) chem eng h 24 Highland av
Howard r 50 Chestnut
Howard L h 518 Main W
Irving C Jr (Janet F) treas and mgr Ferguson Hardware & Electric Inc r 289 N Greene rd Hilton
Jas S (Alice) asst supt h 186 Gardner av
John K (Adelaide P) pres Bradley-Matthews Inc h 125 Roxborough rd
Jos E (Josephine) h 40 Durham
Julian C (Vivian) stereo Roch TU h 118 Virginia av
Kath studt r 45 Prince
Lena h 3841 Lake av
Leuta Mrs, K Pk r 301 Saxton
Lillian ofc sec Warren, Case, Weingartner & Yorks r 525 Bonesteel Gr
Lorraine wid Jnlr r 801 Clinton av N
Margt clk r 160 Woodbine av
Margt clk D&C h 1225 Park av
Margt Mrs h 88 Ardmore
Mary Mrs r 255 Gregory
Mary L Mrs lard wkr TP Co Inc r 24 Benedict dr Chlll
Patricia A edue asst Roch Museum of Arts & Sciences r 123 Roxborough rd
Peter r 40 Delevan
Robt A mach opr Ft Wayne CP Co r 118 Virginia av
Service (James F lloid) gas sta 845 Monroe av

ROCHESTER IRON & METAL CO. INC.

SCRAP IRON and METALS - STEEL WAREHOUSE STOCK - STRUCTURAL PLATES

Sheets - Bars - Cold Rolled Strip Steel - Aluminum - Immediate Service

325 ST. PAUL STREET Phone LO cust 9510 237 MT. READ BOULEVARD

JO... BOU... Manu... Ru... Sta... S... Pr... Dea... O... Su... D... CH... F... T... HA... 2... 13... STA...

Corrugated Shipping Containers - Folding Box Curtrons BOXART STREET CH arlotte 0130



CLINTON AVE N 1955

830

**436 LAKE AVE.** **STANDARD BREWING CO., INC.** **GLenwood**  
**STANDARD DRY ALE** **0373**  
**OLD STOCK ALE—OX CART DRY BEER**

Seidle Mary K social wkr r 356 Oxford  
 Seidler Horst grinder h 15 Studley  
 Seldi Frank E, PTS r 21 Augustine  
 —Henry F (Florence B) stereo D&C h 49 Willmont  
 —John P (Hazel L) sta eng Rectigraph Co r 234 Shelter  
 Seife Burton studt r 57 Rosetter rd  
 Seiffert Bertha Mrs tailress Langman's Dry Cleaners h 867 Monroe av  
 —Eliz M E Mrs laby tech Monroe County Laby r 114 Monroe pkwy lr  
 —Kurt (Frieda) tool mkr h 130 Wakefield  
 —Raymond M (Alberta L) truck driver h 102 Cady  
 Seiffert Fredk Jr (Laura) EK Co h 378 Rockingham  
 —Fredk C (Mamie T) h 883 Plymouth av S  
 Seiffert Edw O sec Rochester Plumbing Sup Co Inc r New York City  
 —Keith D (Blanche) treas Rochester Plumbing Sup Co Inc h 448 Ridge rd E, Web  
 —Marlene recd switchboard Roch Genl Hosp r 32 Bellwood pl  
 —Robt P v-pres Rochester Plumbing Sup Co Inc r New York City  
 —Robt F Jr, pres Rochester Plumbing Sup Co Inc r Buffalo  
 —Wm W (Mary M) asmlr EK Co h 32 Bellwood pl  
 Seifrid Mary r 1565 East av  
 Seiffred Wm shoe wkr r 728 South av  
 Seigel see Siegel  
 —David r 1180 StPaul  
 —Hyman (Judith) (Seigel Pharmacy) h 57 Avenue C  
 —Jos (Sarah) tailor Natl Clo Co h 5 Thomas  
 —Pharmacy (Hyman Seigel) 882 Clinton av N  
 —Richard A (Valerie L) USAF r 217 Berkeley  
 —Robt P studt r 57 Avenue C  
 —Seymour (Betty) drftsmn h 61 Tyler  
 Seiger Eliz shoe wkr W B Coon Co Inc h 11 Howell  
 Seigfred Wm F (Mary E) h 1726 Main E  
 Seigfried Elbert insp r 536 Lake View pk  
 Sell Chester P, USA r 244 Avis  
 Seller see Sillier  
 —Arth P (Bernadine R) decastr mach opr h 89 Glendale pk  
 —Chas (Helen) eng SC Co h Honeoye Falls  
 —Dolores h 171 Alexander  
 —Dolores C sten Roch State Hosp r 70 Pleasant way r Iron  
 —Earl S (Margt) genl insp h 1079 Maple  
 —Elmer G (Olive) optical wkr h 404 Remington  
 —Elmer G Jr (Kathleen) K Pk h 14 Selbert pl  
 —Ethelbert O transmitter eng WHAM-TV h E Bloomfield  
 —Frances Mrs, K Pk h 18 Harford Landing rd E  
 —Frances wid Jos R h 203 Avenue D  
 —Franklin W (Helen F) lab h 2 Hoeltzer  
 —John fety wkr h 119 Chilli av  
 —Jos (Magdalena) formn Gleason's h 283 Rawlinson rd Iron  
 —Jos W (Coletta R) coal dir and trucker r 53 Linden  
 —Margt H wid Walter F h 33 Cottage  
 —Mary up EK Co r 283 Rawlinson rd Iron  
 —Matilda C pkr French's h 894 Portland av  
 —Rose M emp EK Co r 203 Avenue D  
 —Wm H pres Jamestown Macadam Co Inc h Lakewood  
 Sells Arth plstr Hex Optical Co Inc h Lyons  
 —Bertha r 255 Handwood ter  
 —Beverly Ann ofc clk HM Co Inc r 160 Argo pk  
 —Carl R (Helen L) carp h 124 Dorseth rd  
 —Chas Otto (Pearl) TY Co's h 34 Roslyn  
 —Clarence P (Ethelyn L) blue printr City Blue Print Co h 111 Chapin  
 —Clayton J (Virginia R) electn hlpr Gleason's h 69 University av  
 —Donald W (Trevs C) mech Beam-Mack Sales & Service Inc h 139 Fulton av  
 —Edw C (Hazel D) real est 25 Exchange rm 600 and 169 Argo pk h do  
 —Emma wid Chas F h 599 Portland av  
 —Evelyn Mrs Junch rm School 39 r 111 Chapin  
 —Evelyn M Mrs clk SL&C Co r 1295 Genesee Park Blvd  
 —Geo storepr RT Corp r 138 Brookridge dr Gr  
 —Geo wood wkr M & W Products h Hemlock  
 —Geo C (Mabel S) attendance officer Dept of Attendance & Child Accts Roch Board of Educ h 2862 Culver rd Iron  
 —Gertrude S Mrs sten Bureau of Probation r 381 Brooks av  
 —Glenn E editor Camera Works r 381 Brooks av  
 —Herbert J (Rita P) fire fighter Eng Co No 13 RFD h 130 Bradburn  
 —Herman W (Marrie) h 645 Norris dr  
 —Jeannette M tel opr RT Corp r 1388 Ridge rd E, Iron  
 —John A mach opr Genesee Mfg Co r 293 Taft av Iron  
 —Leonard A ((Isabella) (Potter & Sells) h 194 Wilder  
 —Mary Ann clk SL&C Co r 293 Taft av  
 —Norman H (Gertrude L) genl supvr Camera Works h 381 Brooks av  
 —Rodolphe A (Nora I) pipe ftr h 96 Danforth  
 —Shirley J bmo Camera Works r 2862 Culver rd Iron  
 —Sophia C wid Chas r 381 Brooks av  
 —Sophie r 541 University av  
 —Theo genl wkr Stecher-Traung h 203 Taft av Iron  
 —Wallace E (Verna L) h 175 McVernon av  
 —Walter A (Ethel M) signal maintainer h 1295 Genesee Park Blvd  
 —Wm O (Jeannette) scraper Gleason's h 26 Strathmore cir Iron  
 Selm Edw N (Josephine M) projectionist h 83 Dartmouth  
 Seiner Clara r 47 Troup

Selp Carolyn J nurse Strong Mill r 190 Farragut  
 —Howard R (Margt B) nitecmn DPW h 190 Farragut  
 Schenbusch Eric F H (Theresa C) camera reprmn EK Co h 166 Seneca av  
 —Max (Clara) engr opr EK Co h 27 Lazer  
 Seipert Reed r 40 Greig  
 Seismire Cora (Mrs Geo) died Oct 10, 1953  
 Seiser Chas E r 263 SunGabriel dr  
 —Edw A (Ruth M) genl formn Roch Products Div (GM) h 436 Cedarwood ter  
 —Edw C (Florence K) asst supt h 44 McKinley  
 —Florence I wid Frank A h 376 Melville  
 —Nancy ofc wkr r 436 Cedarwood ter  
 —Ruth M Mrs ofc see U of R r 436 Cedarwood ter  
 Seith Fred (Doris W) (Genesee Electronics) h rear 121 Wilder  
 —Pauline Mrs, Deico h 59 Nelson  
 Seitter John L mach opr RG Co Inc h 97 Glide  
 —Mary Mrs atndt Roch State Hosp r 398 Troup  
 —Raymond (Mary) porter StMary's Hosp h 396 Troup  
 —Theresa Mrs ofc wkr r 224 Brooks av  
 Seltz Alice Mrs ofc sec IBM Corp r 73 Rundel pk  
 —Arth G (Grace E) acct h 234 Collingwood dr  
 —Arth J (Beatrice L) spl agt Prudential Ins Co h 213 Roxborough rd  
 —Beatrice L Mrs sten Pfaunder Co r 213 Roxborough rd  
 —Benlah S ofc sec French's r 27 Hastings la Iron  
 —Chas E h 38 Prescott  
 —Chas E Jr (Evelyn H) meat mgr Star Super Mkt h 131 Rosewood ter  
 —Chas J (Ethel R) formn Roch Folding Box Co r 125 Baycliff dr  
 —Chas S h 198 Baycliff dr  
 —Conrad J (Eliz M) tool rm supt Aircraft Optical Co Inc h 216 McKinley  
 —Donald W teller Central Trust Co h 27 Hastings la Iron  
 —Edw E sismn h 1278 Clifford av  
 —Edwin G (Ruth N) clk PO h 771 Grand av  
 —Grace E tailress r 45 O'Brien  
 —Gustave case mkr Likly Stores r 1278 Clifford av  
 —Helen B insp r 45 O'Brien  
 —Helen W Mrs sten Otis Elevator Co r 45 Simpson rd Iron  
 —John R (Lillian) animal caretkr U of R Sch of Medicine & Dentistry h 10 Avenue C  
 —Lester L (Thelma M) formn B&L Co r 198 Baycliff pk  
 —Lillian therapy aide Roch State Hosp r 100 Saranac  
 —Melville A (Alice) sismn E W Edwards r 23 Rundel pk  
 —Paul (Margt C) K Pk h 87 Albemarle  
 —Robt, B&L Co r 163 Arbutus  
 —Sarah C wid Frank h 218 Augustine  
 —Shirley studt r 216 McKinley  
 —Walter F (Grace) real est broker 119 Main E rm 1823 r 183 Biltmore rd Iron  
 —Wm (Doris M) screw mach opr r 157 Scottsville rd  
 —Wm C h 45 O'Brien  
 Setzinger Harold J (Mildred) lab h 142 Jay  
 —Harry J (Anna A) h 301 Glide  
 Sek Kammer widr Barthelme Mfg Co Inc r 255 Baden  
 Sekel Helen M Mrs tel opr RT Corp r 1099 Plymouth av S  
 —Jos P (Helen M) EK Co h 1099 Plymouth av S  
 —Kath M Mrs r 1099 Plymouth av S  
 —Louis r 15 Grand  
 —Shirley fety wkr r 423 MtRead Blvd  
 —Stella Mrs book repr Board of Educ r 423 MtRead Blvd  
 Sekira Hugh C (Helen T) mgr Westinghouse Elec Corp X-Ray Div h 35 Hopper ter  
 Sekol Arth L (Dorothy I) (Hammer Fuel Service) and real est 392 Thurston rd h 192 Penhurst  
 —Arth L (Mary R) insp h 122 Arnett Blvd  
 —Chas W (Dorothy B) sismn h 96 Hillendale  
 —Mary B clk RT Corp r 122 Arnett Blvd  
 Selbert Audrey Mrs h 509 Thurston rd  
 —Ethel L tobr r 259 Breck  
 —Marcella Mrs r 3 Ross  
 —Robt W studt r 589 Thurston rd  
 —Roy W sail mkr h 259 Breck  
 Selbig Chas W camera dept E W Edwards r 407 S Plymouth av  
 —Raymond Martin turbine opr RG&E Corp r 25 Finch  
 Selby Franklin E sismn Chase Brass & Copper Co Inc h 99 Whitman rd Gr  
 Selden Aaron (Mattie) car wkr h 146 Adams  
 —Sanford (Marion) dept mgr h 251 Clinton av N  
 —Sherman W tobr West High Sch r 785 Pittsford-Victor rd Pittsfd  
 Selditch Alex (Lillian) plstr Hex Optical Co Inc h 38 Rauber  
 Seldow Ariene ofc wkr SL&C Co r 147 Chestnut Hill dr Iron  
 —David S (Mae A) emp HM Co Inc  
 —Esther tailress h 31 Galusha  
 —Jacob (Lena M) emp EK Co h 183 Norton  
 —Louis r 31 Galusha  
 Seldowitz Ida Mrs h 81 Norton  
 —Isadore (Ann) farming h 544 Clifford av  
 —Jack (Ethelyn) farmer h 31 Overdale pk  
 Select Food Co (Oscar H Levine, Mummy Forman) 35 Nassau

**SELECTED FUELS INC**

inc NY 134  
**JOSEPH DIPASQUALE pres-treas**  
**RALPH A BELLUSCIO sec**  
**COAL-COKE-FUEL OIL**  
 190 North, Zone 4 teils BAUER 1430-1439  
 Oliver 4400 Oliver 1553-J GLenwood 0623

Selective Service Local Boards Nos 73-74-75-76, Mary J Stutchbury coordinator 5 StPaul rm 218  
 Seledce Michl J claims exam US Dept Health, Educ & Welfare h 1905 East av  
 Seleski Walter S (Anna Marie) sht mtr wkr h S Mitchell  
 Self Serv Superette (Anthony Guarino) 461 Webster av  
 —Service Television Shop (Eug R McGinnis) 980 Ridge rd  
 Selfridge Eliz L Mrs head nurse Roch State Hosp r Scottsville  
 —John J (Eliz L) cook Roch State Hosp h Scottsville  
 —Wm T (Winifred C) pntr h 80 Stewart  
 —Winifred C Mrs prac nurse Roch State Hosp r 80 Stewart  
 Seig Barbara Ann clk HM Co Inc r 64 Conkey av  
 —John E (Louise) brewery wkr Roch Brewing Co Inc h 64 Conkey av  
 —John G (Ruby L) section leader Camera Works r 358 Rugby av  
 —Mary wid John h 359 Rugby av  
 Seligman Beth studt r 45 Prince  
 —Miriam h 85 Park av  
 —Miriam studt r 45 Prince  
 Selim Mustapha prsr Perry Rapp Dry Clu r 98 Adams  
 Selinger Geo E r 13 Summer pk  
 Sellnski Nick r 132 Front  
 Sellto Geo V (Mary J) lab DPW h 238 Clarissa  
 Selke see Sellke  
 —Ardean R (Blanche C) asmlr r 28 Roth  
 —Chas D dairy wkr r 28 Roth  
 —Chas H (Kathryn E) steel wkr h 28 Roth  
 —Chas W (Celia C) h 48 Ripley  
 —Clara J wid Arth h 89 Herald  
 —Frank A (Blanche E) mgr dairy sls div Pfaunder Co h 9 Ross  
 —Geo R (Martha S) formn Hammer Lithograph Corp h 38 Roth  
 —Helen, EK Co r 6 Boston  
 —June M tab opr TP Co Inc r 89 Herald  
 —Leuna C maid Roch Genl Hosp r 557 Rocket  
 —Martha B wid Edw h 65 Keeler  
 —Norman C credit clk Todd's r 48 Ripley  
 —Norman II ivy 8 Exchange rm 303 r 70 Corwin rd  
 —Raymond A (Leona C) priv sec Todd's h 557 Rocket  
 —Raymond A Jr (Phyllis E) servicemn Lewis Music Stores h 17 Copeland  
 —Walter restr wkr h 71 S Fitzhugh  
 —Willard C (Frances M) clk PO h 108 Brook rd Pittsfd  
 —Wm r 5 Durgin  
 —Wm H (Lisa E) layout mn Guarantee Iron Works h 307 Walzer rd Iron  
 Selkirk Betty studt r 45 Prince  
 —Betty studt r 677 Flower City pk  
 —Donald H stmr r 74 Eastman av  
 —Edith Mrs r 139 Troup  
 —Geo (Norma) baseball mgr Kansas City Blues h 677 Flower City pk  
 —Margt wid Wm h 74 Eastman av  
 Sell Helen M bkdr RG&E Corp r 151 Grand av  
 Selman Margt Mrs h 300 Alexander  
 Selie Herman W (Eloise L) tel eng h 63 Kingsboro rd  
 —Ralph W studt r 63 Kingsboro rd  
 Sellworth Ralph, B&L Co r 311 Pullman  
 Selinger see Selinger  
 —Cath wid Julius h 28 Dale  
 —Chas W Jr (Helen E) mach h 17 LaMont pl  
 —Harry C (Edna M) acct h 342 Humboldt  
 —Wm H wid Chas W weaver Schlegel Mfg Co r 17 Lakewood pl  
 —Minnie wid Jacob r 945 Monroe av  
 Sellitto Augustine h 408 Verona  
 —Frank L (Eliz M) chauff Hart's Food Stores Inc h 13 Costar  
 —Geo (Angalina) (Sellitto's Restaurant) h 52 Lorimer  
 —Geo lab DPW r 238 Clarissa  
 —Louis (Jennie) (Sellitto's Restaurant) h 54 Lorimer  
 —Louis J r 29 Wabash  
 —Louis J bar tndr r 408 Verona  
 —Mary clk wn Roch Public Library r 238 Clarissa  
 —Mary wid Antonio Indry wkr h 75 Romeyn  
 —Mary M married Sherwood Corbett  
 —Pasquale h 29 Wabash  
 Sellitto's Restaurant (Geo and Louis Sellitto) restr 354 Driving Park av  
 Sellmayer Barbara S insp Wollensak's h 199 Barton  
 —Clarence J ins agt Monarch Life Ins Co h 488 Lake Front Iron  
 —Cletus G ship clk r 29 Bradburn  
 —Edw P (Ann R) lens grinder h 22 Bradburn  
 —Low Ann bmo Roch Savings Bank h 1860 Five Mile Lane rd Pittsfd  
 —Martha M r 199 Barton  
 Sellon Jeanne emp Rectigraph Co r 1210 Stone rd Gr  
 Sells Margt h 236 Plymouth av S  
 Selman Edw C (Dorothy R) sismn Ontario Metal Sup- h 108 Nunda Blvd  
 Selmyer John A mach Consolidated Vacuum Corp h 1192 Long Pond rd Gr  
 —John L (Sofi P) carp h 125 Glide  
 Selner Douglas reprmn Teale Mach Co Inc h 22 Hillcrest dr Pittsfd  
 —Homer K (H Blanche) h 700 Winton rd N  
 Selover Kenneth H (Delia) jan RT Corp h 583 Tremont  
 —Leon B jan RT Corp h 59 Wendhurst dr Gr  
 —Leon B Jr, reprmn RT Corp r 1317 Scottsville rd Chilli  
 Selters Barbara J clk Strong Mill r 1508 South av  
 Selvaggio Amedeo (Julia) cook h 359 Troup

CLINTON AVE N 1955

683

1239 Lincoln-Alliance Bank Building Dial HAmilton 5730 & 5739

PAVIOUR AGENCY 85 YEARS OLD INSURANCE

1239 Lincoln-Alliance Bank Building Dial HAmilton 5730 & 5739

- Keefe see Keefe
Adelaide J sten The DuBois Press r 133 Jefferson av
Constance S Mrs personnel asst Strong MII r 309 Bonnie Brae av Br
Emma M h 15 Culver pkwy
Emmett F (Eleanor) brewery wkr GB Co Inc h 100 Lunnett
Eug V (Bernice L) sermmn RG&E Corp h 1083 Genesee Park blvd
Frank mech r 625 Lake av
Geo (Ann) insp h 111 Violetta
Gertrude Mrs cash SL&C Co h 658 Campbell
Helen L ofc sec Langie Fuel Service Inc h 150 Devonshire et
Jas F (Margt B) clk PO h 279 Oakwood rd
John A (Mildred) firefighter Engine Co No 23 r 55 Austin
John H (Hazel J) police RPD h 447 Thurston rd
John Gordon (Edna K) mach opr h 55 Gregory
John J (Gertrude) mtee mn h 30 Rainier
John J (Lucinda) slsmn h 42 Thayer
Jos D (Helen J) h 258 Merrill
Jos E (Virginia) slsmn TT Co's
Kathleen r 66 Manhattan
Kenneth J (Rose M) emp K Pk h 54 Bies
Lawrence r 440 Thurston rd
Madeline C public health nurse Health Bureau r 133 Jefferson av
Margt B clk US Dept of Health, Educ & Welfare r 279 Oakwood rd Gr
Mary J wid Jas J h 228 Frost av
Mildred M Mrs nurse Roch Genl Hosp h 1184 Beway av
Phillip J (Mae J) lwyr h 44 Herper
Ruth Mrs h 117 Merrill
Stasia h 7 N Goodman
Tos J (Marie A) formn Camera Works h 202 Flower City pk
Thos L (Mary E) h 270 Clay av
Thos P (Bridget M) K Pk h 46 Starling
Vincent J clk Koppers Co Inc h 103 Dorkin rd Br
Vincent J reprmn Bureau of Traffic Control h 133 Jefferson av
Wm (Virginia) fcty wkr h 47 Weider
Wm E (Florence J) mach h 65 Rosewood ter
Winifred M bkpr Blanchard Storage Co Inc h 440 Thurston rd
Oken Benj M (Ellis) pres-treas Oken Paper Co Inc and pres Western Toy House Inc h 37 Glen Elynn way Br
Jack (Hyaline) v-pres Oken Paper Co Inc and treas Western New York Toy House Inc h 240 Varinna dr Br
Jake r 15 Duver
Paper Co Inc Benj M Oken pres-treas Jack Oken v-pres Donald M Schwartz sec whol paper dhrs 534 Oak
O'Keppney Andrew lab D&O r 491 West av
Okey Frank A slsmn International Harvester Co r 214 Weaver
Raymond G (Helen) rate clk EK Co h 214 Weaver
Okrose Lillian slsmn Bond Stores h 179 Grand av
Oleffsch Joanne A ofc sec Ironworkers Dist Council of Western NY & Vicinity Welfare Plan r 5 Hopper ter
John (Dorothy) mach opr Wollensak's r Sharts-nille
Michl (Kath) lab h 30 Rhine
Okolowich Dolores B sten Monroe County Dept of Social Welfare r 177 Roycroft dr
Stanley B (Mary S) mach opr Wollensak's h 177 Roycroft dr
Okolowicz Alice wid Jos elo wkr h 83 StStanislaus
Felix (Bernice) foundry wkr h 702 Portland av
Genevieve A optical wkr r 85 StStanislaus
Lillian wid Dominic h 214 Weaver
Thaddeus P (Lottie M) slsmn Natl Biscuit Co h 54 Shady Lane dr
Okoniewicz Alphonse J (Rita M) carrier PO h Hanover Houses Bldg 6
Anna wid Alphonse A h 92 Warsaw
Arma J fnshr Timely Clothes Inc h 92 Warsaw
John W (Mary C) mach Schlegel Mfg Co h 17 Peckham
Mary C Mrs receipt M D Knowlton Co r 17 Peckham
Okoniewski Jan M (Kystyna) bkpr A J Heinze Inc r 90 Midland av
Krstyna Mrs tech U of R School of Medicine & Dentistry r 90 Midland av
Orent Paul studnt r 101 S Wash
Oreppky Stefau (Anna) r 233 Alameda
Oktaeve Jane studnt nurse Strong MII r Helen Wood Hall
Okun Albert (Shirley) slsmn h 344 Rowley
Phillip (Ann S) ins agt Prudential Ins Co of Am h 1420 Monroe av Br
Rose tailress r 234 Versailles rd
Walter B (Helen J) mach opr h 24 DelMonte

- Okuniewicz Anna S Mrs librn Edison Tech High sch r 190 Elm Tree rd
Vincent (Anna S) mach opr h 190 Elm Tree rd
Olacchea Maria M clk R J Strassenburgh Co r 23 Strathallan pk
Olan John M rewinder Rectigraph Co r 71 Needham
Margt N buyer Natl Clo Co r 231 Bidwell ter
Wm (Margt) widr TP Co Inc h 231 Bidwell ter
Olander Frank r 27 Fillmore
Olandese Angelo J garage mn Brighton Place Dairy h 1 Short
Josephine M, BK Co r 1 Short
Maimie Mrs h 126 Ithard
Pauline T billing clk Metal Arts Co Inc r 1 Short
Sam (Frances) constn wkr h 1 Short
Olas Bernard J studnt r 97 Duran
Leon J (Audrey D) setup mn, h 702 Garson av
Victoria B wid Vincent J r 97 Duran
O'Laskey Benj (Caroline E) lab Roch-Monroe County Airport h 535 Lexington av
Joe (Lillian) ptrnr h 23 Morris
O'Laskey John S (Wanda) driver-mech PO h 134 Selinger
Oib Geo C (Celia M) turret lathe opr M D Knowlton Co h 313 Ames
Oleott Bruce L, USAF r 3680 Lake av
Donald R, USAF r 3680 Lake av
Elsie Mrs cost clk Cramer-Force Co Inc r 10 Lake-wood dr Gr
Leo (Marjorie W) ins h 98 Freemont rd
Marjorie W Mrs clk Actna Ins Co r 98 Freemont rd
Raymond E (Barbara D) drftsmn Camera Wks h 292 Gatewood av Ga
Robt L (Joyce) chem wkr Distillation Products
Verna L wid Ralph T h 3680 Lake av
Wayne H (Guss J) clk Halcid Co h 38 Mason
Olczak Casimir (Bronislawia) mach opr H-F Co h 888 Clinton av N
Old Clayton h 2893 Winton rd N
Colony Insurance Co, John W Sundbeck state agt 130 Moln E rm 934
Fashion Cracker Co (Roy A Happ) bakers 112 Webster av
Fashion Ma's Root Beer Bottling Co Inc, Saml Volkmann pres Sanford Shapiro sec-treas 519 Joseph av
Homestead Co (Mrs Martha E Klein) preserve mtrs 966 Chili av
Maple Grill (Nicholas Zeito) 851 Lake av
Oldsch Eshner S treas Clarence W Smith Inc h 86 S Union
Henrietta Marie nurse h 1011 University av
Martha A dental sec Dr John A Scofield r 86 S Union
Oldenberg Gayle L acct clk SL&C Co r 4 Woodside dr Pnfid
Mae F Mrs pkr Fasco Industries r 60 Carleton
Oldenburg Harold W (Velma J) slsmn h 174 Remington
John C whse wkr Hart's Food Stores Inc
Joyce sten The Arthur A Johnson Corp r 404 Colbourne rd
Lucille M Mrs mach opr Lawyers Co-op r 1421 Main E
Older Ellen studnt r 45 Prince
Oldern Demeter (Anna) mech cars h 67 Almira
Olderstein Cornelius mitecmn h 150 N Union
John (Lula M) died Feb 11, 1954
Lula M wid John h 715 Garson av
Olderstone Martin W (Madelyn C) carrier PO h 71 Stoneleigh ct Ptsd
Oldfield Chas W (Madge M) h 106 Elliotct
Geo r 180 Steko av
Neva Mrs slsmn r 568 S Union
Raymond W (Florence M) suppr Roch Transit Corp h 83 Chapin
Russell E (Mary M) mach Ritter Co Inc h 562 S Union
Wm R cash E W Edwards r 33 Chapin
Oldham Robt T eng Camera Works r 4 Dumont Iron Olds Bernard A (Alice E) wissmn Braee, Mueller, Huntley h 274 Ravenwood av
Carrie B (Mrs Edw C) died Feb 26, 1954
Donald (Cecilia) EK Co h 2 Belmont
Edw C r 170 Dewey
Fred T (Molly E) shp clk r 56 Syke
Harold carrier PO h 81 Quinay
Kath wid Albert O r 451 Maplewood dr
Leon W (Julia G) remeste h 28 Steko av
Richd mach opr Caldwell Mfg Co r 38 Gardiner pk
Richd F (Della F) tool mkr h 72 Maria
Robt N (Marjorie A) truck driver h 80 Ramona pk apt B
Oldshne Jas V (Betty W) development eng Mixing Equip Co Inc h 19 Parkside av
OLDSMOBILE MOTOR CARS, Bonenblust & Buckman Inc dealers 340 Lake av Zone 6 tel GLenwood 0833-See page 37 and back cover



- O'Leary Alice M Mrs (Senator Restaurant) r 317 Lake View pk
Cath sten Westinghouse Elec Corp h 769 Lake av
Cornelius J (Adeline C) mach opr K Pk h 133 Eastman av
Donald L (Joan) brakemn NYC r 87 Rutherford
Eileen F clk r 317 Lake View pk
Eliz clk Council of Social Agencies h 05 Wood-lawn
Esther C Mrs ofc sec Am Red Cross r 1364 StPaul
F J r 50 Chestnut
Frances Mrs insp HM Co Inc r 856 Smith
Gordon J (Alice M) (Senator Restaurant) h 317 Lake View pk
Harold E (Eileen) mach Mixing Equip Co Inc h 496 Woodbine av
Helen A r 635 Brr
Heinhorst F pulr Strong MII r 317 Lake View pk
Jas (Mabel) h 420 Cedarwood ter
Jas r 23 N Wash
Jas J (Eliene) constn wkr h 237 Webster av
Jas J (Kath) mtee Roch Times-Union h 66 DeMallie
John J (Rose M) analyst HM Co Inc h 24 Scram-ton
Jos r 383 Court
Jos r 251 University av
Julianne wid Patk married Earl K Myers
Kath H Mrs insp SC Co r 66 DeMallie
Kathryn sten Natl Grange Mutual Liability Co r 1954 Stalk rd Ept
Lawn emp Halcid Co r Wheatland Center rd S'ville
Leo J (Frances I) night wchmnn Roch Genl Hosp h 856 Smith
Leo W, USA r 856 Smith
Margt M mach opr G W Chesbrough r 53 Mc-Noughton
Margt M wid Michl P died Nov 28, 1953
Marion r 150 Fillmore
Michl J (Hazel A) ins agt John Hancock Mutual Life Ins Co r 55 McNaughton
Nancy J clk Credit Acceptance Corp r 496 Wood-bine av
Nellie r 301 Lake av
Nellie C sten r 303 Seward
Patk h 535 Brr
Patk F (Marion C) mach Gleason's h 530 Lake View pk
Patk J (Irene D) h 3 Werner pk
Idchd G (Jeane) phys 54 Harper h do
Robt F (Joan H) condr B&O h 129 Anthony
Robt J (Christine) emp NYC h 296 Rosewood ter
Thos P (Esther C) city clk City of Roch h 1564 St-Paul
Wm lieut Engine Co No 3 h 84 Richmond
Wm E sr (Nina L) h 245 Farmington rd
Olek Edw L (Joyce) lens molder Fischer Optical Inc h 100 Weyl
Eug C (Irleen) fcty wkr r 438 Cedarwood ter
Henry S (Mary) brewery wkr h 8 DeJonge
Lawrence (Lottie) h 07 Herald
Leonard (Marie) archt drftsmn The B F Hauserman Co r 950 Hudson av
Lottie Mrs button hole mkr Timely Clothes Inc r 97 Herald
Dieksyn John (Natala) tailor r 540 Roycroft dr
Michl (Pearl) shipper M B Silver Corp h 24 Carl
Theo (Annie) optical wkr h 15 DeJonge
Theodosius (Stephany) bench wkr Gleason's r 254 Baden
Oldenberg Andrew theater door mn h 26 Oregon
Oldenburg Velma slsmn SL&C Co r 174 Remington
Olenkow Anna Mrs r 1180 StPaul
Dorothy M Mrs v-pres-sec Auto Supply & Parts Inc r 86 Rosedale
Nathan (Dorothy M) pres-treas Auto Supply & Parts Inc h 89 Rosedale
Olent Anna S wid Harry h 153 Sallinger
Olsluk Metzie A (Jane) clk h 149 Spruce av
Olesky Marlene ofc clk Stephen's r 1336 Portland av
O'Lesky Viola opr M Bernhard Corp r 134 Selinger

MEMBER FEDERAL DEPOSIT INSURANCE CORP
MEMBER FEDERAL RESERVE SYSTEM
Brighton Office, 1806 EAST AVE., 10
Williamson Office, WILLIAMSON, N. Y.
Lynn - Mt. Read Office, 1370 L'VELL AVE., 6

FINCHER MOTORS, INC. Sales - Oldsmobile - Service NEW CARS - 18 So. Union St. Tel. HAmilton 8440 USED CARS - 37 So. Union St.

CLINTON AVE N 1955

398

**THE PAINE DRUG COMPANY**

**Rochester's First Prescription Drug Store**

Physicians' Supplies

24-26 E. Main Street

Phone LOcust 6900

**HANF**

—Frank W (Blanche) Jan French's r 1669 Main E  
—Frieda B Lehr West High sch h 87 Sanford  
—Laura E shoe wkr h 221 Sanford  
—Leo J lathie hand Wollensak's r 1240 South av  
—Nellie B hairdrsr Michael's Hair Stylist r 1869 Main E  
Hanford Alex, USA r 32 McKinster  
Hanford Apartments, Harry J Partice supt 25 Hanford Landing rd E

**HANFORD & GREENFIELD INC, R S Hanford pres G D Greenfield sec-treas advertising agency 11 James Zone 7 tel BAKER 6990**

—Robt S (Jane) pres Hanford & Greenfield Inc h 510 Clover Hills dr Br  
—The (Gerard J Hill) apts 171 Alexander  
Hanski Alf (Kathleen M) meat ctr h 46 Clifton  
Hansardt Arth M (Helene O) asst prof U of R h 749 Highland av Br  
—Helene G Mrs asst instr U of R r 749 Highland av Br  
Hansen Frances K Mrs bkpr RG&E Corp r 108 Winbourne rd  
—Walter J (Frances) handymn RG&E Corp h 108 Winbourne rd  
Hansigan Rdna I Mrs group leader Haloid Co r 64 Auburn av Ga  
—Kenneth G (Edna) hndlr Haloid Co r 64 Auburn av Ga

Hank & Ed's Golf Service (Edw J Blankenberg; aml Henry J Lesky) 111 Buffalo rd  
—Paul W (Janet M) slsmn Rowe Electric Supply Co Inc h 173 Hildegard rd Gr  
—Rogers Service Station (Dager DeVert and Henry Woltas) 892 Clinton av N  
Hank's Grill (Henry Vahl) 4430 Lake av  
—Roofing Co (Henry L Zurowski) roofers 1475 North Hankamp LaBar J (Ellen A) phys h 82 Alliance av  
Hankle Ag (Ruth F) carp h 281 Adams  
—Edith h 331 Monroe av  
—Frank F police RPD r 50 Vick pk A  
—Hans K (May E) phys 1028 Clinton av N h dc  
—Ruth F Mrs mach opr Kee-Lox Mfg Co Inc r 281 Adams

Hanken Geo II (Ruby M) eng Camera Wks h 767 Flower City pk  
Hankenson Craig night wchmn Medical Arts bldg r 23 Lawrence  
Hanks Jean sten EK Co r 57 S Wash  
Hanks Dorothy B Mrs dept clk TI Co's h 967 Chili av  
—Margt maid Park Av Hosp r 339 Ormond  
—Wilbur L (Grace T) adv mgr D&C h 35 Fair Oaks dr, E Roch  
—Wm B hvyr 16 Main W rm 737 h Rush-Henrietta rd Hria  
—Willie Mae maid Strong MH r 27 1/2 Oregon  
Hanley Ann x-ray tech StMary's Hosp r 932 Winton rd

—Arlene Mrs h 274 Milburn  
—Betty studt r 429 Park av  
—Chas F (Edna L) clk h 31 Ross  
—Danl T stockmn RT Corp r 77 Oriole  
—Dorothy V clk Travelers Ins r 336 Aldine  
—Ella S Mrs h 98 Taylor  
—Erma Mrs r 806 North  
—Henry B (Berlina T) supt ALM Co h 20 Seneca pkwy  
—Jas W (Eleanor T) slsmn Martin Przynsnda & Sons h 906 North  
—Janice A clk EK Co r 190 Culver rd  
—John r 41 Lawn  
—Jos (Emily) hosp wkr h 215 Hawley  
—Jos B (Sarah M) slsmn Geo F Hart Inc h 83 Rosalind  
—Jos B Jr, studt r 83 Rosalind  
—Jos M personal dir Consolidated Vacuum Corp h 510 Falstaff rd Irond  
—Kathryn A hlpr Strong M H r Batavia  
—Martin J die setter h 15 Silver  
—Martin J jr, USAF r 98 Taylor  
—Mary r 1071 Lake av  
—Mary reporter Credit Bureau of Roch r 25 Hanford Landing rd  
—Mary E Mrs (Flaherty Bros Lunch) r 932 Winton rd N  
—Mary F Mrs nurse StMary's Hosp r 932 Winton rd N

—Mathew E r 350 Augustine  
—Nancy tech r 237 Winbourne rd  
—Patricia A sten r 237 Winbourne rd  
—Richard (Ella L) slsmn h 219 Meles  
—Robt E (Mary J) supv credit dept LRT Co h 25 Hanford Landing rd E  
—Rosemary E r 98 Taylor  
—Roswell A (Helen A) platform mn By Exp Agcy Inc h 16 Ross  
—Sean J (Isabella) sht mtl wkr TI Co's r 237 Winbourne rd

**HANLEY**

—T Geo (B May) eng Park Av Hosp h 205 Marion  
—Thos, K Pk h 481 Lake av  
—Thos I (Mary E) K Pk r 932 Winton rd N  
—Thos R (Mary J) police RPD h 77 Oriole  
—Timothy J servmn Roch-Monroe County Airport r 237 Winbourne rd  
—Vincent H (Dorothy E) insp Consolidated Vacuum Corp h 852 Avenue D  
—Wm E (Myrie F) plate mkr Todd's h 118 Heberton rd Irond

Hanlin Wm r 108 Brunswick  
Hanson & Co Inc inc NY '23, Mrs Rose Engleson pres-treas Geo A Glenn sec scrap metal 417 State  
—Edw Indry wkr DeLuxe Laundry h 11 Atkinson  
—Edw J (Margt E) asst production mgr Am BS Co h 445 Lake View pk  
—Freda A wid Victor clk r 138 Lincoln  
—Helen M r 715 Seward  
—Helen M Mrs tel opr City Hall h 741 Genesee Park Blvd  
—John J (Alice) mgr Mayday Body & Equip Corp h 21 Summer pk  
—John T (Dolores) sexton h 507 Clinton av N  
—John W (Edith) firefigtcr Truck Co No 10 h 111 Bryan  
—Kenneth J (Regina E) custodial John Marshall High sch h 41 Sidney  
—Margt r 1971 Lake av  
—Marion G svchhdld opr John A Lewis & Sons h 33 Wilmer  
—Mary wid John r 445 Lake View pk  
—Mary B sten Alliance Organization Inc r 26 Woodland pk  
—Mary E wid Geo J ins agt 93 Summer pk h do  
—Mary E wid John r 105 Midvale ter  
—Thos J jr, eng EK Co Navy Div r 23 Villevood dr Gr

—Veronica M Mrs ofc sec EK Co h 30 Mayfield  
—Viola wid Walter II h 438 Bway  
—Wm cook The Maplewood r 1398 Lake av  
Hanly Edw A (Helen L) electn Gleason's h 192 Bway  
—Wm R mtee Roch Genl Hosp h 1255 Ridgeway av Hamner Lafayette C (Cath M) tool and die mkr h 35 Hillendale  
—Rose Mrs r 64 Manhattan  
Hann Avery Jr (Marian) emp Dolomite Corp h 283 Central pk  
—Blair J (Vera) asst mgr Star Super Market h 4046 Buffalo rd Ga  
—Carole Mrs clk Superba Cravats Inc r 90 Kenwood av  
—Carolyn nurse Benl Franklin High sch r 173 Sherwood av  
—Mary C public health nurse Health Bureau r 173 Sherwood av  
—Richd (Joan E) USN r 98 McKinster  
—Theron L (Carole) mach h 90 Kenwood av  
Hanna Austin B asst dir Catholic Charities r 59 Wellington av  
—Bernard T (Marian) firefigtcr Hose Co No 22 h 161 Pierpont  
—Carol G credit ofc E W Edwards r 22 Locknavar pkwy Pfisd

—Christine M wid Arth r 84 Winbourne rd  
—Claire M telr School 15 h 20 Seio  
—David L (John T) chauf Head-Miller Inc h 209 Cypress  
—David W (Ruth N) clk SL&C Co h 440 Glen Park Blvd  
—Eleanor stntr h 78 Flower City pk  
—Eliz r 575 Main W  
—Ella wid John h 575 Main W  
—Emmett J (Lillian P) (Freezer Sales & Service) h 585 Main W  
—Florence Mrs, sr sten form div NYS Dept of Labor Div of Emp h 128 Bobrich dr  
—Frank r 100 Gibbs  
—Frank N h 59 Wellington av  
—Gerald W slsmn The Sidney B Roby Co r 175 Landing rd N, Br  
—Gerardine M ofc clk HM Co Inc r 575 Main W  
—Harry S (Alyce) slsmn Anstie Co r Lima  
—Hugh J acct r 42 Trafalgar  
—J Raymond (Helen M) sis rep h 75 Winton rd S  
—John (Anna) RFD h 24 Avis  
—Jas R (Alice) (Kenney & Hanna) r Cafedonia  
—Jas R (Frances H) clk GB Co Inc h 126 Penhurst

—Jefferson slsmn IBM Corp h 22 Locknavar pkwy Pfisd  
—Jennie O Mrs ple dr Pont r 306 Lake View pk  
—John (Anna) RFD h 24 Avis  
—John slsmn Erskine-Healy h 106 Gilbert dr Irond  
—John D foormn Natl Biscuit Co h Lakeville  
—John D (Jean D) supvr EK Co Navy Div h 161 Cloverland dr Br  
—John O firefigtcr Hose Co No 22 h 215 Fulton av

**HANNA**

—John W emp NYC r 157 Sunset dr Br  
—Louise C clk County Clk's Ofc r 110 Manor pkwy  
—Saml C (Genevieve R) h 83 Flower City pk  
—Thos (Dorothy) USA h 137 Genesee Park Blvd  
—Thos C (Alda) med studt h 135 Rossiter rd  
—Thos F (Beatrice A) process eng Gleason's h 175 Landing rd N, Br  
—Wm R (Eleanor M) interviewer NYS Emp Service h 455 Strathmore cir Irond  
Hannabach John (Ida) wire chl WU Teleg Co h 837 Ridgeway av  
—John Jr, USA r 837 Ridgeway av  
Hannacher Thos emp Chapin-Owen Co r Geneva  
Hannah Adele Mrs hlpr Iola Sanatorium r 30 Haywood av

—Dugh J cost clk Todd's r 42 Trafalgar  
—Jane sec r 56 Doran  
—Jean D wid John h 56 Doran  
—Jeff (Janie) (Damascus Lunch) and Hamat's Dwy & Sell Shop) h 27 Oregon  
—Jenny fcty wkr h 306 Lake View pk  
—John (Jean D) died Nov 3, 1953  
—John H (Mary) fcty wkr h 82 1/2 Bartlett  
—Lola Mrs r 25 Rockland pk  
—Nellie Mrs h 36 Pineh  
—Theron (Cartha) consto wkr h 319 Hayward av  
Hannath's Dwy & Sell Shop (Jeff Hannath) used clo 35 Joseph av  
Hannan sec Hanan  
—Dolores T R Mrs br libra Roch Public Library r 910 Ridge rd W, Gr  
—Edw slsmn Smith-Surrey Inc r 68 Otis  
—Edw J (Ruth) audit clk Roch Savings Bank h 168 Sherwood av  
—Edw J (Dolores T) retail photog h 910 Ridge rd  
—Eliz Z Mrs home economist Monroe County Dept Social Welfare r 2 Heather  
—Ellsworth H (Gus Hannan & Co) r 857 Portland av  
—Geo E installer RT Corp r 940 Grosvenor rd Br  
—Geo S (Rose C) h 210 Bayell dr  
—Gus & Co (Ellsworth H Hannan) 957 Portland av

—Jack E (Theresa M) clk Genl Elec Supply Corp h 45 Yarmouth rd  
—Jesse B Jr (Eliz Z) h 2 Heather  
—John J constn wkr h 420 Ames  
—Kathryn studt r 550 University av  
—Leo D (Eunice M) h 30 Pembroke  
—Martha wid Christopher r 309 Kenwood av  
—Raymond F slsmn r 420 Ames  
—Raymond G (Rita P) asst mgr LRT Co h 74 Norton Village la  
—Teresa G clk TP Co Inc r 420 Ames  
—Thos P (Margt B) dry gds 957 Portland av h do  
Hannay Edw C (Erma L) pastor Lake Av Methodist Church h 48 Upton pl  
—Erma L Mrs libra Roch Public Library r 48 Upton pl

Hannenberg Nathan chef r 3 Marshall  
Hannemann Anson F (Dorothy A) mach h 26 Vose  
—Ralph B (Barbara A) drtismn r 230 Farmington rd  
Hannemann Mabel wid Edwin R r 172 Cady  
Hannette Mayfield (Alice) mtee mn Strong MII h 60 Ford  
Hannick Mary F dir Genesee Settlement House h 161 Manor pkwy  
Hanning David R (Jean) materials analyst EK Co h Amherst  
Hannon Audrey C Mrs bmo EK Co r Brockport  
—Cath r 37 Sibley pl  
—Clarence E insp Otto Bernz Co Inc h Palmyra  
—Edw (Dolores T) clk h 68 Otis  
—Henry catcher FtWayne CP Co r 129 Desmond rd  
—Wm J (Olga E) mach opr Gleason's h 42 Herald  
Hannum Virginia studt nurse Strong MH r Helen Wood Hall

Hannye Geo E acct EK Co h 35 S Goodman  
Hansen Fredk C (Helen B) insp h 416 Rosewood ter  
—Mary E sec r 416 Rosewood ter  
—Patricia A industrial nurse EK Co r 416 Rosewood ter  
Hanover Fire Insurance Co, Dan L Fischer state agt Ins 183 Main E rm 016  
—Fire Insurance Co of New York, Bolter-Clarke Ins Agts 21 Main E  
—Food Market (Gerson Wegner and Max Hirenzweig) 346 Joseph av  
—Houses, Caudilla L Baker mgr 3-35 Herman  
—May F Mrs h 231 Burlington  
—Shoe (Clifton E Casey) 115 Main E  
Hanshan Anna A wid Marth h 123 Comfort  
—Edmond (Ann) h 370 Meigs  
—Edw J (Nova) stockpkr Pfaudler Co h 345 Lake av  
—Elmer (Genevieve) EK Co h 37 Edmonds  
—Ethel M clk Roch Hosp Service Corp r 178 Dufferin dr Gr  
—Eva N asmblr Todd's r Scottsville

GENERAL INSURANCE

**SPIEGEL INSURANCE AGENCY**

For All Forms of Insurance

16 MAIN ST. EAST

Fire Casualty Marine Bonds Accident Health

Reynolds Arcade Building

TEL. LO cust 8250

**SPIEGEL INSURANCE AGENCY**

GENERAL INSURANCE

**W. A. CASE & SON MFG. CO.**

Distributors of Standard, Briggs & Case Plumbing Fixtures & Bird, Hachmeister & Amtico Floor Coverings  
Supplies for Plumbers, Heating, Sheet Metal and Factories

BA ker 9505

72-90 ST. PAUL STREET

CLINTON AVE N 1955

216

COOK IRON STORE CO. - BAKER 1990

HEAVY HARDWARE IRON STEEL SUPPLIES FOR HOME BUILDERS - CONTRACTORS - PAINTERS - INDUSTRIES - HOME OWNERS HAPPY COOKING METERED BOTTLED SERVICE GAS 120-128 ST. PAUL ST.

ARRY P. APPERT

Realtor

Are You Interested in BUYING or SELLING REAL ESTATE? We Will Help You BUY or SELL IT WISELY!

Telephone 4118 4189

1697 Monroe Ave. Brighton Rochester 18

Copies of this Directory are available in Directory Libraries in Cities all over the country. The City Directory is a Catalog of Your City

CRETELLE --Jos (Ethel M) form DPW h 648 Linden Cratney Geo chauff The Texas Co r 37 Adam Brockport --Creveling Catharine nurse h 9 Boardman --Ester L Mrs rotary opr Harold Co h Perry --Naomi M fcty wkr r 180 Seneca pkwy --Willard G emp Consolidated Mach Tool h 1074 Lyell --Crevier Emery D (Whitfred) artist Kenneth F House h 67 Norris dr --Maasire (Jeanne) optical wkr Waldert Opticians Inc h 134 Caroline --Winifred Mrs bkpr Parmelee Shoe Shop r 152 Manor pkwy --Creveling Thos V (Anita L) chem EK Co h 202 Lexington av --Crew Mabel Mrs h 50 Turner --Crawdon Fredk M (Betty) supvr h 228 Pierpont --Crewe David J (Genevive N) set-up mn h 891 Hudson av --John stork elk h 21 Centennial av --Crews Bertha Mae maid Roch Genl Hosp r 235 Troup --Granits (Flossie) const wkr h 31 Columbia av --Jane Mrs sten Wm F Zohndt & Son r 98 Hartison rd Iroind --L Doris wrapper SL&C Co h 72 Edmunds --Cristiano Panzeo (Anna) h 81 Hartford --Cribb Barbara Mrs h 275 Bersford rd --Fred D referee Supreme Court h 244 N Main Canandaigua --Cribbs Roy (Dorothy) fndry wkr h 37 Clifton --Cribby Mary M bmn J Hungerford Smith Co r 56 Rowley --Crichard Wm J brewery wkr GB Co Inc r 583 Hudson av --Crichton Eliz W Mrs supvr Mfg Co r 336 Westchester av --Jas (Agnes H) carp RG&E Corp h 73 Ohio --Crickard Minnie h 143 Chestnut --Wm J (Ida L) brewery wkr h 583 Hudson av --Criddle Robt L artist Ed Wolff & Associates h 13 Adabon dr Chili --Crier Lawrence E (Dorothy D) bus opr Roch Transit Corp r 120 Fenton rd Chili --Cully Anna M sten h 567 Emerson --Bridgie wid Jas J h 567 Emerson --Jas R Pk h 38 Wendham rd W --Mary E asst to treas City of Roch Treas Ofc r 567 Emerson --Patricia A tchr r 109 Maryland --Richard F USA r 109 Maryland --Thos F (Eva) electn r 109 Maryland --Crimmins Francis (Freida) chauff Sun Gottry Carting Co Inc h 48 Hillendale --Wm S (Romaine M) truck driver h 50 Hillendale --Crimm Alten B (Jane L) asst formn TI Co's h 553 Woodbine av --Crimmens Alphonse P (Clara M) h 34 Cady --Dorothy M tel opr NY Tel Co r 44 Brookdale av --Frank J (Dorothy J) firefighter Eng Co 21 h 44 Brookdale av --John G quality clk Ft Wayne C P Co r 34 Cady --Jos B shippr r 34 Cady --Crimmins Francis J (Georgina) phys 36 S Goodman h 240 do --Crimmins Robt A farm wkr r 261 Electric av --Crimcoll Gaetano (Rose M) lab h 363 Austin --Margarita Jety wkr r 363 Austin --Thos mchs hpr r 363 Austin --Criman Isabel T visiting nurse EK Co r 640 Magee av --John (Annie) asmlr Consolidated Vacuum Corp h 640 Magee av --Robt J (Virginia) fcty wkr EK Co h 288 Brr Cring Raymond C (Ota) lab French's h Walworth --Cringoll Anthony M (Mary H) chkr NYC Sta h 143 Michigan --Mary Nancy slwn r 143 Michigan --Matro M (Jennie) RG&E Corp h 35 Austin --Nancy slwn SL&C Co r 143 Michigan --Rose Mrs wrapper Schrader's Meat Products r 363 Austin --Crimman Thos hotel wkr r 420 Brr --Crino Lea br mgr Barbara Dale Hat Shop h 1170 Genesee --Marjanne H studt r 171 Rutgers --Michl J (Helen K) phys 1540 Clifford av r 171 Rutgers --Michl K studt r 171 Rutgers --Sam J (Louise M) instr h 31 Clairmount --Crippen Adelaide dr nursing servics Am Red Cross r 4 Arnold pk --Donald B teller r 125 Bersford rd --Gordon C utility mn h 125 Bersford rd --Grace A r 125 Bersford rd --Harold fcty wkr Flower City Bakery Supply Co Inc r 1416 E Main Wv --Harold grinder Huther Bros Saw Co h 1416 Ridge rd E. Wv --Jean sten NYS Dept of Health r 3069 Atlantic av Pnfd --Marguerite B clk French's h 1369 Main E --Marie wid Crozman h 4 Arnold pk --Mary Mrs teller Monroe County Savings Bank r Fairport-Webster rd Ept --Michl L asmlr TI Co's r 56 Somersset --Myrtle E wid Jas nurse r 155 Arbogdale av --Ruth H h 155 West av --Cripps Cornelia V wid Ronald F ofc sec H J Ludington Inc r 64 Kaunas --Ernest (Ruth) analyst Camera Wks h 170 Morton --Olive, EK Co h 21 Probert

CRIPPS --Richd C (Florence M) pthch press opr h 116 Wisconsin --Ruth E clk Camera Wks h 286 Irondequoit Irond --Crisafulli Albercia Mrs exam H-F Co r 23 Avery --Donald fly boy Stecher-Traung r 140 5th --Ignazio (Jennie) h 74 Hollister --John G (Annette) chauff h 140 5th --Jos S (Donna M) (Southern Collision Shop) h 19 Gertrude --Mary wid Santo h 130 Rohr --Vinceo J (Josephine A) glass wkr h 12 Marlow --Crisel Nicholas T (Glady's A) buffer Camera Wks r 16 Remwood --Crisciullo Erimilo h 21 Catharine --Frank J (Carmela) stock dr Hawk Eye h 27 Gordon park --Sabata (Patrina) tailor h 43 Oakman --Crisculo Anphonse S (Thema L) head waiter Guy Michael's Restr h 40 Bock --Louise Mrs sten Harris, Beach, Keating, Wilcox & Dale r 239 Laurelton rd Iroind --Nelto (Mimile) h 4 Schauman --Crispan Donald (Helen) serviecmn h 210 Saratoga av --Crisp Elsie D Mrs adj mgr SL&C Co r 567 Rocket --Geo A (Elsie D) plmb h 567 Rocket --Kenneth P (Jean) clk mgr Roch Folding Box Co h 199 Marwood rd Gr --Crispell Beverly J clk Neisner Bros r 9 Gary dr Ga --Crispin Caroline IC wid Chas II h 23 Bartlett --Crispino Antonio G (Jean A) K Pk h 355 Glde --Luinoenzo M (Frances) clk r 9 Superior ter --Encenzo S (Mafano) widr h 274 Curlew --Jos r 271 Reynolds --Jos A (Rose) wid h 271 Reynolds --Michelina C wid Antonio M Indry wkr Strong MH h 9 Superior ter --Thos, USA r 271 Reynolds --Cris Donald W mgr bookkeeping dept Hutchins Adver--ising Agency h 98 Peap av Iroind --Dorotna A supvr Camera Wks h 1 Lilac dr Br --Crissey David L elec eng SC Co h 100 Gibbs --Jennie clk h 23 Plymouth av S --Crisss Chas E (Emma) clk Daw Drug Co Inc h 466 MtHope av --Emma Mrs domestic Roch State Hosp r 466 MtHope av --Howard J sr, slsman Heinrich Motors Inc h 240 Kilbourn rd Ptsfd --Jennie A Mrs slswn Naisner's h 236 Plymouth av S --Milton E slsman Heinrich Motors Inc r 40 Hermitage rd Iroind --Thos S Mrs graduate nurse h 49 West av --Walter M an Lawyers Co-op h 133 S Fitzhugh --Crist Arnold (Jessie) mach shop Wilmot Castle Co h 26 Arch --Douglas investigator Fidelity & Casualty Co of NY h 348 Elmgrove rd Gr --Elmer kitchen wkr Baptist Temple Cafeteria r 144 Comfort --Helen Mrs sten Cerebral Palsy Assn r 358 University av --Kenneth L chauff Brace, Muller, Huntley h 343 Elmgrove rd Gr --Leonard R formn CityS Co r 56 Lansing etre Ga --Marion B tel opr RT Corp r 143 Dove --Mervin R (Maas) reprsm h 223 Gregory --Robt R (Eleanor) Ann Neisner's r 745 Penfield rd Br --Rose wid Calvin r 143 Dove --Thos J (Marion B) eng RT Corp h 143 Dove --Cristatello Nicholas A (Virginia) mason h 319 Randolph --Peter A (Marianne R) K Pk h 19 Wait --Rose E wid Anthony optical wkr r 760 Jefferson av --Vito Jan h 107 Myrtle --Cristantielli Anthony R widr r 313 Verona --Francis rector StLuce's Ch r 255 Troup --Jennie wid Jos tailor's h 313 Verona --Jos C lubrication mn State St Servicenter r 313 Verona --Luigi (Maria) button wkr Roch Burton h 313 Verona --Cristantiello Anthony (Marie) h 77 Santee --Sam J (Mary F) interviewer NY State Emp Service h 77 Santee --Cristillo Rosa Mrs clk wkr H-F Co --Cristo Anthony fcty wkr r 155 Hartford --Carmen studt r 155 Hartford --Dani F (Margt) contr h 60 Davis --Florence wrapper Genl Baking Co r 67 Ontario --Jane M clk r 155 Hartford --Louis lwyer 16 Main W rm 425 h 1359 Winton rd N, Iroind --Peter (Carmela) lab h 155 Hartford --Cristoph Edw asst pastor Ch of the Annunciation r 1754 Norton --CRISTY EDWARD I (Nixon, Hargrave, Devans & Dey) lawyer 31 Exchange 6th floor Zone 14 office tel Locust 6550 r 29 Cromwell dr Brighton, Zone 10 res tel Hillside 1357 --Crittelli Herbert K (Mabel) caretaker Gospel Tabernacle h 133 Spring --J Dean (Thelma M) tech asst Camera Wks h 2711 Norton Iroind --Marie Mrs h 446 Seneca pkwy --Critchley Harold G (Lucille I) tool mkr Metal Arts Co Inc h 96 Medfield dr Iroind --Mary wid Walter r 270 MtHope av

CRITCHLEY --Milton L (Norma) paper ctr Todd's h 270 MtHope av --Wm C (Esther M) mach designer Gleason's h 11 Chelmsford rd Br --Crittelli Don J (Theresa J) ptr h 322 Brooks av --Jos (Mary) mach opr Nate Brass Mfg Co h 335 Orange --Jos P (Mary A) clk EK Co h 84 Grape --Mary A Mrs asmlr HM Co Inc r 84 Grape --Michl D (Carmela C) ptr D&C h 84 Park av --Critic's Ice Cream Co (Gikas Critikos) 19 Clinton av N --Ice Cream Co (Charles G Critikos and Gikas Critikos) confr 908 Main W --Ice Cream Store (Peter A Mourtzikos) restr and confr 805 Clinton av N --Critic's Chas G (Cleo C) (Critic's Ice Cream Co) h 146 Danbury circle Br --Critic's Gikas (Metana) (Critic's Ice Cream Co) confr 494 N Goodman h 52 SanGabriel dr --Mary studt r 52 SanGabriel dr --Crittenden A Whitman (Elma H) staff asst EK Co h 92 Arvine Ifts --Campbell B (Kay L) industrial eng r 45 Kemphurst road --Devis Mrs tchr Sch 34 h 170 Latta rd Gr --Eliz B wid Wm T h 45 Kemphurst rd --Norma psychologist Roch Bd of Educ r 92 Arvine heights --Ralph T (Mabel M) claim adj RG&E Corp h 63 Montclair dr Iroind --Richard M eng Camera Wks h 710 Latta rd Gr --Reinoy W clk LRT Co r 92 Arvine Hls --W Dewey (Henrietta S) chairmn bd of directors Genesee Valley Union Trust Co h 131 Lusk Meadow circle Ptsfd --Crittendon Amos atndt Roch State Hosp r 1600 South av --Crivling Chas J mach Roch Lead Wks Inc r Wheeler Park --Ruth B asmlr h 3 Wheeler pk --Croal Madge II Mrs h 301 Lums --Croath Lucy L ofc wkr SC Co r 52 State Ept --Croce Anthony (Carmella) clk wkr h 93 Campbell --Carmine baster H-F Co r 98 Campbell --Gaetano (Nelle) weaver Vogt Mfg Co h 214 Bartlett --Jos lab r 338 Scio --Louis M (Ann M) production expediter h 565 Woodbine av --Michl (Carmela) dish washer The Eggleston --Paul A (Marie T) optical wkr h 275 Post av --Peter (Madeline) toley tech h 45 Grape --Rufino (Angelina) elev opr EK Co h 338 Scio --Croccetta Alf fcty wkr r 78 Sterling --Anna (Mrs James) died Sept 24, 1953 --Frank (Frances) lab h 314 Campbell --Harry r 78 Sterling --Jos sundr Angell Genesee Corp h 182 Myrtle --Jos lab r 182 Myrtle --Josephine r 78 Sterling --Laurence T (Anna) supply wkr h 263 Campbell --Mary A pkr du Pont r 182 Myrtle --Sami (Angelina) lab h 78 Sterling --Crocetti Angelo guard Stutson St Bridge r 241 River --Angelo (Beatrice) lab Roch Sewage Disposal Plant h 241 River --Attilio snopr K Pk r 241 River --Carlo, K Pk r 28 Corriagn --Josephine wid Frank h 4079 Lake av --Luigi lab h 23 Corriagn --Natalie Mrs sten SC Co r 366 West av, B Roch --Crociata Frank chef Guy Michael's Restr r 1596 Monroe av Br --Jos S (Jean J) asst chef Guy Michael's Restr h 138 Bayeliff dr --Mario P clk French's r 1596 Monroe av Br --Crocker Albert fcty wkr Gray Mtl Products Inc r 321 University av --Allen S (Marion B) consulting eng Waasdorp & Northrup h 4042 East av Ptsfd --Bert A comp Henderson-Mosher Inc r 47 Idle la Br --Claude (Mary) EK Co h 417 Eway --Donald (Jane) h 707 Main --Douglas C (Donna) staffmn K Pk h 40 Ramona pk apt K --Earl G (Mildred A) K Pk h 149 Salina --Estelle wid Frank fcty wkr r 129 Parkside av --Florid (Viola) mach h 139 Park av --Jane R Mrs sten Standard Hdw Supply Co r 707 Main E --Jan B (Gwendolyn) formn h 47 Alameda --Mary D wid Geo E r 47 Alameda --Olive I dept head EK Co r 331 Hollywood av Br --Raymond J (Edythe M) prsmn h 165 Knickerbocker av --Robt F (Charlotte T) patent atty EK Co h 87 Whalen rd Pnfd --Robt W asst loan mgr Personal Finance Co r 647 Post av --Viola Mrs h 321 University av --Wm mach r 107 Normandy av --Crockett A Edwin (Ella R) h 35 Milton --Colin M (Glady's L) adj Roch Products Div Genl Motors h 229 Miramar rd Ga --Donald R hosp r 35 Milton --Glady's L nurse StMary's Hosp r 229 Miramar rd Ga --Jas E (Joan) design eng h 33 Bobrich dr --Crockette Arth E (Edna M) lab h 28 Concord --Edna M nurses' aide Roch Main Hosp r 26 Concord --Crocketford Margt A Mrs h 70 Chill av --Croff Ruth kitchen wkr Park Av Hosp r 462 S Good-

# CLINTON AVE N 1955

501

## Let ROCHESTER GAS & ELECTRIC Help You

The skill, experience and services of our Industrial Engineers and Home Service Representatives are at YOUR disposal without charge or obligation.

CALL ON US AT ANY TIME ROCHESTER GAS & ELECTRIC — LO cust 7000

h 114 Avenue  
r 825 rough  
r 420  
3 Lar-  
Albion  
k Park  
School  
Church-  
fareeta  
rd  
avenue  
Mch  
f crs  
h 102  
h 24  
credit  
h 348  
ous h  
ek rd  
r 450  
Dear  
ney  
h 61  
h 120  
30 Co

Koehler see Kahler, Keeler and Kohler  
 —Albert E (Betty A) stock clk Gleason's h 72 De-  
 Millie  
 —Albert H (Esther M) line opr RG&E Corp h 1817  
 Five Mile Line rd Puffd  
 —August E asmlbr r 25 Durgln  
 —Carl (Celia V) r 856 Avenue D  
 —Carlton H collr Central Trust Co r 56 Filkins Ppt  
 —Cath bkpr Superba Cravats Inc r 1011 University  
 av  
 —Charlotte S died Dec 2, 1953  
 —Donald C studt r 758 South av  
 —Edw J slsmn Jos Fasino r 165 Worthington rd  
 —Edwin C (Marjorie) slsmn Joseph Fasino h 137  
 Standish  
 —Edwin J (Margt J) died Jan 14, 1954  
 —Elmer slsmn Vandusen Co Inc r 244 Thornton rd  
 Irontd  
 —Elsie ofc wkr Kroll's r 133 Remington  
 —Etta slsmn h 104 Chestnut  
 —Frances J asmlbr Fasco Industries h 217 Monroe  
 av  
 —Francis J (Marjorie J) mach Gleason's h LeRoy  
 —Geo A sr (Emlyr) K Pk h 26 Freemont rd  
 —Geo L mach r 099 Avenue D  
 —Harold O mach opr Ashley Machine Works Inc h 42  
 Pomona dr Gr  
 —Herbert M (Ruth) drftsmn Neisner Bros h 96 East-  
 land rd  
 —Jacob Jr, radio and television tech r 466 Oak  
 —Jeremiah II (Virginia) (Koehler's Service Sta) h 40  
 Alpha  
 —John (Elsie J) asmlbr h 133 Remington  
 —Jos A (Sophia) mtcmn Gleason's h 58 Hand  
 —Kate E wid Chas II h 504 Flint  
 —Kath Mrs nurse StAnn's Home r 466 Oxford  
 —Lawrence (Lula) (General Washing Machine Serv-  
 ice) h 758 South av  
 —Lawrence Jr, platform mn Ry Express Agency Inc 55  
 Joseph av r 758 South av  
 —Lottie Mrs h 939 Avenue D  
 —Louis (Nora) h 268 Alexander  
 —Margt J wid Edwin J h 25 Durgln  
 —Matthew T (Eliz) wldr h 56 Alpha  
 —Mildred L Mrs proofreader Lawyers Co-op r 56 FH-  
 kins Frs h  
 —Nancy Mrs h 466 Oak  
 —Paul J eng Camera Works h LaSalle pkwy Ptsfd  
 —Raymond F (Jeanne) slsmn Remington Rand Inc r  
 523 Old Mill la Web  
 —Raymond T (Hazel M) police RPD h 60 Alpha  
 —Robert E layout mn F L Henghes & Co Inc r 3269  
 MtRead Blvd Gr  
 —Ruth E r 564 Flint  
 —Sidney E (Clare) sls corrs h 178 Norton Village  
 la  
 Koehler's Service Station (Jeremiah H Koehler) 4420  
 Lake av  
 Koehlinger Helen V Mrs tchr School 39 r 31 Bobrich dr  
 —Roger L (Helen V) stat EK Co h 31 Bobrich dr  
 Koehn Wilbur R (Eliz) phys h 35 Crittenden Blvd  
 Koehne Thos P underwrtwr Travelers Ins r 100  
 Gibbs  
 Koehnlein Clarence (Arlene) tailor h 50 Mead  
 —Fred C (Leona) asst v-pres First Federal Savings  
 & Loan Assn r 235 Avondale rd Irontd  
 —Leonard W (Adelle) firefighter Eng Co No 10 h 86  
 Ahersfeld  
 —Mary W wid Henry L tailress h 122 Remington  
 Koelle Alphonse (Paula) carp Fearless Dishwasher Co  
 Inc h 486 Colvin  
 —Howard (Gertrude) drftsmn EK Co-Navy Div h  
 1330 MtHope av  
 —Jos (Hildegard) sec Disbrow's Inc h 57 Ries  
 —Paula J ins ofr wkr r 486 Colvin  
 Koellner Jos P (Marie R) jnsn Todd's h 159 Avenue  
 E  
 Koellner Helene, EK Co r 50 Friederich pk  
 —Richd (Alma) optcal wkr h 50 Friederich pk  
 Koer Dorothy K ofc sec Distillation Products r 684  
 Smith  
 —Edw J, USAF r 684 Smith  
 —Lawrence T emp Western Electric r 684 Smith  
 —Lawrence W firefighter hose dept RFD h 684  
 Smith  
 Koenemann Richd H (Carol M) asst radiologist Genesee  
 Hosp h 616 University pk  
 Koening Alfons M (Erika M) mach Holderle Bros Inc  
 h 129 Garford rd Irontd  
 —Fred C supvr Formn RT Corp r 2499 Town Line rd  
 E Hurta  
 —Fredk (Laurena M) asmlbr Davenport Machine Tool  
 Co Inc h 250 Hazelwood ter  
 —John M (Frances) (Ed Wolff & Associates) adv  
 h 42 Ridge View dr, E Roch  
 —Martin R (Patricia) claims examiner US Dept of  
 Health, Educ & Welfare h 97 Chamberlain  
 —Patricia Mrs tchr School 19 r 97 Chamberlain  
 —Paul D (Leona M) asst bus agt h 94 Wilton ter  
 Koeningberg Seymour floor mn Neisner's r 8 Grove  
 Koenke E Margt buyer h 150 Devonshire ct

Koenne Edw A (Marlett M) r 27 Iroquois  
 —Jas (Agnes) USA h 884 Bay  
 —Jas E, USA r 27 Iroquois  
 —Wm J conductor h 39 McKinley  
 Koepke Albert A (Arlene A) mach Davenport Machine  
 Tool Co Inc h 1114 Clifford av  
 —Arlene A Mrs button holer H-F Co r 1114 Clifford  
 av  
 —Franklin E (Eloise G) EK Co h 28 Stanton  
 —Grace E wid Frank D h 163 Kingsboro rd  
 —Herbert A (Leona) drctwr Y&E Mfg Co h 17 3d  
 —Jas A lubricator Heinrich Motors Inc h 289 Eliza-  
 beth Irontd  
 —Jean L Mrs clk EK Co r 163 Kingsboro rd  
 —Robt J (Jean L) loby tech r 163 Kingsboro rd  
 Koepkin Bernard H (Erna L) paper mill hand r 80  
 Willis dr  
 —Carl A pk Y&E Mfg Co h 25 Joseph pl  
 —Ethel M Mrs sten Monroe County Dept Social Wel-  
 fare h 365 Colebourne rd  
 —Flora E r 25 Joseph pl  
 —Louis H (Ethel M) died Jan 15, 1954  
 Koeppl Mary E manuscript verifier Lawyers Co-op r  
 H Garson av  
 Koeppe Paul J plmb h 28 Phelps av  
 Koeppling Geo K r 282 Park av  
 Koepplin Elise wid G M Romeo h 28 Geneva  
 —Elmer J (Marjorie) optcal wkr r 28 Geneva  
 —Wm R studt r 28 Geneva  
 Koepsell Bertha F Mrs paper wkr Paper Bags Inc r  
 139 Wellington av  
 —Ronald F (Irene) h 139 Wellington av  
 Koerner Allan M genl supvr EK Co h 112 Harvinton  
 dr Irontd  
 —Chas G (Marjorie) br mgr Houghton Elev Co h 12  
 Dover pk B  
 —Clara wid Richd r 57 Lake View pk  
 —Donald R (Arlene E) phys 277 Alexander rm 500  
 and 827 Genesee Park Blvd h do  
 —Edw A sr (Jessie) died Nov 21, 1953  
 —Edw A (Zena K) restr rear 426 Norton h 182  
 Seneca av  
 —Frederick C (Marie) died April 9, 1954  
 —Harold E (Helen A) pres-treas Koerner Motors Inc  
 h Tobey rd Ptsfd  
 —Jessie wid Edw A h 426 Norton  
 —Marie wid Fredk C h 806 South av

**KOERNER MOTORS INC, Harold E Koerner pres-treas  
 Lincoln and Mercury automobiles 167 Court, Zone  
 4 tel Baker 8790**

—Norita ofc wkr Brace-Mueller-Huntley r 182 Seneca  
 av  
 —Raymond A (Dorothy R) news photographer The  
 Catholic Courier Journal h 71 Brookhaven ter  
 —Ruth sec r 906 South av  
 —Korper Anna wid Jos r 29 Girard  
 —Jas studt r 29 Girard  
 —Jos A (Rose L) clk h 29 Girard  
 —Joyce M clk Camera Works r 29 Girard  
 Koert Russell Jr, Insp Capitol Engineering Associates  
 r Batavia  
 Koester see also Kester  
 —Andrew G (Marion) supt The Vassar Apts h 593  
 Park av  
 —Arth E Jr, slsmn Judge Motor Corp h 356 Meadow  
 dr Br  
 —Chas J (Mildred T) grad studt h 623 University pk  
 —Edw F (Eleanore R) supvr h 213 Seward  
 —Edw G (Dorothy E) mach opr h 48 Barker  
 —Elsie F wid Arth h optcal wkr h 237 Durman  
 —Gerard M (Helen) bartender Guy Michaels Restaurant  
 h 252 Alexander  
 —Joan M studt nurse Strong MH r Helen Wood Hall  
 —John T (Mary A) instrument mkr h 32 Penrose  
 —Jos A (Joan D) ins agt h 76 East Blvd  
 —Luelle Mrs cook As You Like It r 1136 Bay Front  
 S. Irontd  
 —Lyda insp Roch Mfg Co h 1830 Penfield rd Pntfd  
 —Marion pk Fanny Farmer Candy Shops Inc h Lake-  
 ville  
 —Marjorie supvr Park Av Hosp r 253 Alexander  
 —Mildred T Mrs sten EK Co r 623 University pk  
 —Ralph E (Carolyn F) electn h 235 Grand av  
 —Raymond hkr Fanny Farmer Candy Shops Inc r 78  
 Averill av  
 —Robt fcly wkr r 593 Park av  
 —Roy K Pk h 43 Gorsline  
 —Roy M (Beatrice S) wase supt Graybar Electric  
 Co r 13 Fairfax rd  
 —Wm r 778 Clinton av N  
 Koesterer see Kusterer  
 —Eleanor fcly wkr r 390 Frost av  
 —Genevieve B wid Elmer h 27 Hudson av  
 —Julia wid Martin G h 596 Frost av  
 —Martin G loby asst U of R School of Medicine &  
 Dentistry r 23 Champlain  
 —Martin J (Maud L) milk mn h 23 Champlain  
 Koeth Chas E (Ethel B) EK Co h 15 DeWain  
 —Clara wid Harrison M restr 753 Avenue D h 34  
 Spiegel pk

**KOETH**  
 —Eliz T Mrs reept B&L Co r 89 French rd Ptsfd  
 —Lillian M supvr h 124 Meigs  
 Koettler Eliz C clk r 113 Morrill  
 —Paul H (Margt) pres Koettler & Sayre Inc h 113  
 Morrill  
 —Paul W (Marion M) atndt Koettler & Sayre h 60  
 Furlong  
 —& Sayre Inc, Paul H Koettler pres 1086 Clinton av  
 N and 354 Curlew  
 Koetz Thos monotype opr Leo Hart Co r 5100 Ridge rd  
 W. S'port  
 Koetzle Iona M clk Neisner Bros r 4071 Dewey av  
 Gr  
 Kofahl Albert T (Mabel E) supt of bldg Communa  
 Savings Bank h 330 E Henrietta rd  
 —Dorothy G wid Harold T h 39 Parkdale ter  
 —Elz Mrs matron r 988 N Goodman  
 —Fredk J (Katis) rem to Irondequoit  
 —Harry M (Anna) ehurf Iola Sanatorium h 146 Lin-  
 den  
 —Henry M (Wilma R) mach opr Kee-Lex Mfg Co Inc  
 h 146 Linden  
 —John W (Helen) emulsion mixer Rectigran Co h 170  
 Carlisle Gr  
 —Louise A r 146 Linden  
 —Mary L r 330 E Henrietta rd  
 —Wm B ehurf r 146 Linden  
 Koffman Isadore (Rose) garage h 795 Joseph av  
 Kofkee Frank M (Lucille E) eng h 903 Clinton av N  
 —John F (Martha) h 164 Herald  
 —Melvin J (Grace) paper hndlr h 19 Alexander  
 —Roman J driver National Biscuit Co r 14 Eagle  
 —Wm J (Emma) utility mn Roch Times-Union h 12  
 Livingston pk  
 Kofod Donna clk Roch Savings Bank r 241 Alexan-  
 der  
 —Hattie L proofreader Lawyers Co-op r Spencerport  
 —Mary sec h 241 Alexander  
 Kofree Melvin Jos (Grace) paper hndlr Roch Times-  
 Union r 19 Alexander  
 Kofsky David B, USA r 5 Trenaman  
 —Glenn C r 167 Dickinson  
 —Harry H (Anne) slsmn h 5 Trenaman  
 —Michl (Lucy A) bus opr Roch Transit Corp h 167  
 Dickinson  
 Kofschick Morris baker r 50 Morris  
 Kohan Allen studt r 201 Meigs  
 Kohl Arth A (Edna If) pres-treas Kohl Organ Co Inc  
 r 3348 Culver rd Irontd  
 —Edna H Mrs sec Kohl Organ Co Inc r 3348 Culver  
 rd Irontd  
 —John B (Gertrude E) h 433 Campbell  
 —John H ground mn RT Corp r 302 Elm Tree rd  
 —John L elec opr h 202 Elm Tree rd  
 —Lewis E (Antoinette M) pres-treas Lewis E Kohl Inc  
 h 175 Norton  
 —Lewis E Inc, Lewis E Kohl pres-treas civil eng h  
 16 State rm 100  
 —Louis E Jr (Ula A) surveyor Lewis E Kohl Inc r 846  
 Avenue D  
 —Organ Co Inc, Arth A Kohl pres-treas Mrs Edna H  
 Kohl sec 230 Avenue D  
 —Paulina M Mrs r 2066 Dewey av  
 —Ralph A (Marion) h 2006 Dewey av  
 —Wallace B elec eng SC Co r 100 Gibbs  
 —Walter A (Mary D) surveyor Lewis E Kohl Inc r 65  
 Willewood dr Gr  
 —Walter J pastor StBoniface Church h 330 Gregory  
 Kohler Anna B h 15 Oakman  
 —Celia J emp Genesee Hosp r 327 University av  
 —Chester A (Grace M) kitchen wkr StAnn's Home h 82  
 Lux  
 —Clarence J (Frances A) h 583 Chilli av  
 —Donald F (Grace) sec-treas Genesee Mfg Co h 240  
 VanVorhis Irontd  
 —Dorothea r 50 Chestnut  
 —Dorothy, EK Co r 1318 Clinton av N  
 —Edith M wid Chas r 15 Avenue A West  
 —Edw G (Della C) cash EK Co-Navy Div r 1471  
 Creekside la Ptsfd  
 —Edw M (Helen H) pntr h 114 Gregory  
 —Eliz L r 11 Leclmer pl  
 —Emma wid Julius A h 27 Ludwig pk  
 —Frances wid Louis h 445 Clifford av  
 —Frank sten h 133 Plymouth av S  
 —Frank H insp r 15 Oakman  
 —Geo r 27 Ludwig pk  
 —Geo H (Arlene) plmb h 288 Avenue A  
 —Geo W slsmn Harmon Automotive Corp h 63  
 Frances  
 —Grace M asmlbr Fasco Industries r 82 Lux  
 —H Remington (Oneta E) prin eng Div of Engineering  
 h 64 Edgemont rd  
 —Jacob J Ehler r 15 Oakman  
 —Jas B (Mable) asmlbr h 109 Pittsford  
 —Jay (Bernice) EK Co h 250 Meigs  
 —Jeanette M camera wkr r 445 Clifford av  
 —John D (Agnes Stacia) trouble mn h 312 Ridgeway  
 av  
 —L both physical dir r 414 Bway  
 —Lillian wid Paul G h 673 Parsells av

**PHILCO** AIR CONDITIONERS REFRIGERATORS FREEZERS RADIOS TELEVISION ELECTRIC RANGES

**BEAUCAIRE** I N C. Philco Distributors Since 1918

319 WEST MAIN ST. — HAMILTON 2830

EVERGREEN ST 1955

328

KALBFLEISCH-CHAMPION, Inc.

WRITING ALL FORMS OF INSURANCE

415 First Federal Savings Bldg., 328 MAIN ST. E.

Phones HA milton 6780—1530

THE SIDNEY B. ROBY CO. INDUSTRIAL SUPPLIES

IRON AND STEEL

Sole Distributors VITA VAR PAINT PRODUCTS AUTOMOTIVE EQUIPMENT & REPLACEMENT PARTS BICYCLES

IRON AND STEEL

208-214 SOUTH AVENUE Tel. BA ker 6720

- FRAGNOLI - Natalie nurse r 37 Wooden
Prigos Nicholas G (Georgia K) chef h 79 Lansdale
Fraser Edith D wid Edw h 36 Langslow
Henrietta M Mrs atndt Iola Sanatorium r 0
Frederic
Mabel Mrs h 540 Dewey av
Mary A ofc clk Judge Motor Corp r 9 Frederic
Michl P (Henrietta) h 9 Frederic
Robt (Margt) fcty wkr h 35 Darien
Prain John F (Margt E) storemn RT Corp h 116 Midvale ter
Prina Madeline wid Michl N h 123 Ashland
Park V (Mary) gas sta 482 North r 240 Cooper rd Irond
Prize Robt A (Mary) Dir opr RG&E Corp r 87 Castlewood dr Ga
Prinley Edw J (Margt E) h 31 Wentworth
Geo K jr, laby asst U of R r Harwood la Ptsfd
M Hope ofc sec Monroe Flooring & Supplies Inc r Harwood la E Roch
Prater Jack C hbr Wough Plumbing & Heating Co h Cantonham
Sadie r rear 173 Orchard
Fralozarda Vincent r 93 Michigan
Fukunagado Gene B (Nancy M) tuat nfr Gleason's h 37 Shelter
Miche (Antonetta) stock clk h 35 Shelter
Vito N (Anna) bus opr Rich Transit Corp r 587 Day
Fran Arch (Birdie) EK Co h 22 Lawton
Edw J ptrr h 135 Fulton av
Ralph E, EK Co h 135 Fulton av
Franz Arth L railroad wkr r 57 Delaware
Chas B (Aliphan) (Crouch & Benham Co) h 911 Grosvenor rd Bc
Clifford F (Ethel M) firemn NYC h 57 Delaware
Edw J stock clk Wilmut Castle Co r 57 Delaware
Elisabeth Mrs (Crouch & Benham Co) r 13 Elmwood Hill la Bc
May P drill press opr Wollensck's r 57 Delaware
Rabt B (Margt H) (Crouch & Benham Co) r 13 Elmwood Hill la Bc
Stuart M (Elisabeth) (Crouch & Benham Co) h 13 Elmwood Hill la Bc
Stuart M jr (Crouch & Benham Co) r 13 Elmwood Hill la Bc
Frampton Carl P (Martha) Jan Jefferson High sch h 30 Paragot
Doris E r 30 Paragot
Franz Berge Method Beauty Shop (Mrs Frances White) 589 Chili av
Francis John (Bronislaw) fcty wkr h 123 Roth
Prane Stella wid John r 1257 Hudson av
Prance Anthony F (Beatrice) trackmn RG Co Inc h 66 Dewey
Francis Mary wid August h 2 Kelly
Francis Aldo J (Margt) dentist 14 Franklin rm 721 h 280 Esplanade dr Br
Andrew (Maria) tailor 490 North h do
Andrew A lab r 490 North
Anna tallress r 490 North
Anthony (Rose) emp Chapin-Owen Co r 141 McKinley
Daul (Frances) baker h 442 North
Gerald studt r 193 Woodstock rd
Jean Mrs clk Chain-Owen Co r 191 McKinley
Jeanne studt r 193 Woodstock rd
John C asst mgr Spencer Shoe Corp r 75 Virginia av
Jos T sr (Nellie M) tailor h 75 Virginia av
Jos T jr, social wkr Rich State Hosp r 75 Virginia av
Julian (Mary) prsr h 43 Orleans
Mary I ofc clk Ft Wayne CP Co r 92 Grey
Miche (Jeanie) tailor h 193 Woodstock rd
Riedl (Mary) mach opr H-F Co r 92 Grey
Rita M clk RT Corp r 75 Virginia av
Francis Jos h 86 Joiner
Francis Dolores M typ RG&E Corp r 34 Argyle
Douglas I (Frances) sausage mkr TP Co Inc r Canis-ton
Ernest B (Mildred) mgr A S Beck Shoe Corp h 30 Bulrich dr
Frank (Mae) EK Co h 176 Caroline
Jos (Mary) ptrr h 15 Morton
Leo E (Beatrice) emp K PK h 541 Plymouth av S
Mario D clk Genesee Hosp r 744 Culver rd
Matthew emp EK Co r 165 Seneca av
Park N (Betty) real est and ins h 316 Grand av
Wm E (Charlotte) sign ptrr h 3 Reed pk
Francis Saml A (Eva) h 88 Reynolds
Frances Agnes Mrs r 349 Weaver
Annette Z clk Genesee Valley Union Trust Co r 328 Mercer av
Beauty Salon (Mrs Viola Harris) 51 Clinton av S rm 101
Bernice wrapper Star Super Markets r 59 Bryan
Fredk (Margt M) EK Co r 51 Sanford
Helen elawn h 173 Evergreen
Wid wid Thomas restr wkr r 69 Manchester
Frances Angela C (Lee) clk h 299 Hawley
Liberia Mrs clk Monroe County Dept Social Welfare r 299 Hawley

- FRANCESCA - Mario mtee mn r 180 Lincoln av
Rosemary tchr School 3 r 579 University av
Francesco Michl J (Rose C) elec mtee mn Roch TU h 845 Hinchey rd Ga
Paola (Pierina) service dept Eagle Specialty Co h 180 Lincoln av
Rose C Mrs clk Monroe County Dept of Parks r 848 Hinchey rd Ga
Tonolito lab r 100 Hebard
Francesca Alphonse (Mary) h 135 Burlington av
Anthony ptrr r 25 Glazette
Rose wid Vincenzo h 28 Glazette
Francis John J (Helen) truck driver Independent Gasoline & Oil Co of Roch Inc h 25 Elm pl
Francis Steven (Anna) mach opr h 48 Avenue D
Francine Beauty Salon (Salvatore Marcone) 740 Genesee
Francis Lina srtr Frankl Bros & Co Inc r 613 Brown
Vittorio lab Frankl Bros & Co Inc r 613 Brown
Francine Frances wid Rudolph h 1227 Clinton av N
Francine Albert C (Florence M) carrier PO h 188 Clifford av
Cashnera T Mrs burnisher HM Co Inc r 41 Oakman
Donalby J mech hbr Ft Wayne CP Co r 1084 Glide
Ernest W (Cashnera) carrier PO h 41 Oakman
John M (Mary C) carrier PO h 67 Springfield av
Louis (Dorothy) asstt H-F Co r 1084 Glide
Maria (Mrs Verino) died March 19, 1954
Marie (Grace) h 1154 Portland av
Mary A asstt SC Co r 259 Avenue A
Nicholas, USN r 1154 Portland av
Orlando C (Sylvia) clk PO h 93 Norton Village la
Paul relief ticket clk NYC Sta r 1154 Portland av
Raeen (Mary) ptrr h 259 Avenue A
Rose wid Ernesto h 19 Sullivan
Verlum h 510 Clifford av
Francine Anna A Mrs clo wkr H-F Co r 202 Kent
Geo F (Anna A) h 202 Kent
Mary F tallress h 21 Miller
Mary L dental asst Eastman Dental Dispensary r 847 Merchants rd
Saul Nolan h 847 Merchants rd
Vincent P lawyer 45 Exchange rm 601 r 847 Merchants rd
Francine Mary Lou clk LRT Co r 208 Madison
Francis A Wellington (Margt E) h 25 Riverside
Abr G (Beatrice D) lawyer 19 Main W rm 603 h 5 Audubon
Ada S fcty wkr r 134 Avenue A
Albert h 550 Hollenbeck
C Alton (H Merat) (Francis Dry Cleaners) h 13 Sycamore
Curtion F (Angela E) servicemn IBM Comp h 111 Brndburn
Chas (Irene) slsmn h 995 Genesee
Chas F r 28 Mason
Claude M (Ilazel L) phys 1160 Culver rd h do
David (Ruth S) asst mdee mgr Neisner Brus h 805 Weymouth dr Br
Donald L hbr RT Corp h 350 Oxford
Dora Mrs h 350 Oxford
Doris L mach opr Chase Machine Co h 370 Meigs
Dorothy J Mrs h 595 N Goodnow
Dry Cleaners (C Alton & Margt H Francis) 1015 Clinton av S
Edw E, USAF r 61 Redwood
Edw R (Margt E) guard BK&LO Co h 345 Lake av
Emma Mrs r 197 Lake av
Emma J Mrs r 175 Warner
Everett (Elsie M) h 100 Bronson av
Frank constn wkr r 209 Anderson av
Fredk C r 4 Chapel
Geo clk r 1164 Jay
Geo E (June M) h 117 Magre av
Geo G (Leah) Frouth's h 59 Byron
Geo G (Marion) bus opr Rich Transit Corp h 20 Woudside dr Pnfd
Geo W (Helen) ptrr Roch TU r 437 Linden
Geo W truck driver h 210 S Fitzlugh
Geo W died March 30, 1954
Gilbert A (Nellie A) Jwr Bastian Brus Co h 705 Lake Shore Blvd Irond
Harold L (Virginia) drtssmn K PK h 109 Devitt rd
Harriet r 47 S Goodnow
Hiram mgr Lady Orie Shops h 13 Rowley
Hiram (Amelia) h 42 Fulton av
Howard E (Margt I) K PK h 61 Redwood
Hyman formn h 471 S Goodnow
Irene M Mrs ofc sec Riedl E Matthies r 995 Genesee
Jane A asst buyer SL&C Co h 185 Alexander
John E (Andrew) K PK h 44 Virk-pk B
John J wchmn h 19 Adams
John V (Bessie H) K PK h 18 Sycamore
June F Mrs, Spanish emp asst EK Co r 100 Arldge dr Gr
Jeweth r 393 Court
Kenneth C (Doloris D) mach opr Davenport Machine Tool Co Inc h 180 Emerson

- FRANCIS - Kenneth D (Mary T) K PK h 48 Langford rd
Lillian wid Frank h 200 Anderson av
Margt Mrs clk Neisner Brus Inc r 48 Langford rd
Margt H Mrs (Francis Dry Cleaners) r 13 Sycamore
Margt I staff nurse Genesee Hosp h 25 Riverside
Marion J ofc sec Owens Illinois Glass Co h 28 Mason
Melvin (Mae) sht mtl wkr Leo J Roth h 208 Elham rd Ga
Merritt M, sr supt constn Barge Canal Terminal h 103 Astor dr Br
Minnie A Mrs dietician h 15 Greeley
Morris (Jennie) tailor h 134 Avenue A
Olive A Mrs reept Plymouth Dairy Inv r 30 Magnolia
R A r 27 Kenilworth ter
Raymond E (Ethel G) v-prin Bend Franklin High sch h Houscey Falls
Riedl V (Eleanor J) K PK h 4 Sycamore
Robt E (Mildred M) sht uttl wkr h 532 Ames
Robt E (Myrtle K) traffic mgr Pfaunder Co h 633 Averill av
Ronald F set-up mn du Punt r 328 Mercer av Ga
Roy B dept head Dollinger Corp h 55 Lexington way Br
Roy F (Helen) chauff Roch DPW Garage h 104 Georgia
Selma M Mrs sprayer h 24 Alexander
Virginia J girl scout wkr r 117 Magre av
Walter II (Vera F) clo ctr h 302 Curlew
Webster Jr (Helen) pres II H Sullivan Inc h 368 Sagamore dr Irond
Francisco David M studt r 47 Alberta
Doris G (Belle S) ofc mgr ALM Co h 47 Alberta
Franklin R emp EK Co r 194 Avenue B
Harrison H mach opr Am BS Co h Penfield
Herbert II (Kath) hbr Gleason's h 450 Linden av Ptsfd
Jos clk Genesee Hosp r E Rochester
Kenneth (Edith) installer and estimator Weather Seal Inc h 583 Harbora
Russell M (Marie B) asstt Gleason's h 194 Avenue B
Frankiewicz Jadwiga h rear 30 Reed pk
Franco Anthony (Maria O) USA h 57 Myrtle Hill pk
Christopher F (Evelyn) laby tester RG&E Corp h 121 Keller
Grace C ofc sec Roch Hosp Service Corp r 57 Myrtle Hill pk
John M tchr School 27 r 57 Myrtle Hill pk
Jos B (Mary) color mkr Rich Buttm h 10 Peters la
Louis M (Mary B) diva Rich Brighton Place Divr h 49 Felix
Michael (Virginia) uphol h 21 Rustic
Michele (Mildred) utec mn h 47 Rustic
Phillip S electn RG&E Corp r 21 Rustic
Vincent (Theresa) h 129 Bardett
Francis Julius (Anna) cook h 41 Claybrook
Francis Anna V wid Jules r 1994 Dewey av
Francis Mary, EK Co h rear 69 Woodward
Francis Jos A (Victoria) sht mtl wkr h 676 Dewey av
Franz Winifred r 278 S Goodman
Fran-Elron Dental Laboratory (Francis C Smith) 47 Clinton av N
Francis Christie infn clk StMary's Hosp r 697 Genesee
Francise Cecelia wid Salvatore tallress h 41 Jane
Frank Agnes M emp Carpenter Shoe Co Inc r 44 Alexander
Albert G (Mary II) paymaster h 220 Marlborough rd
Albert R (Mary) (Albert R Frank Co) h 639 Thurston rd
Albert T (Margt J) gas sta h 91 Burrows
Aloysius B (Ida M) ctr Royal Uniform Corp h 84 Garland av
Alwyn D laby asst K PK h 146 Pollard av
Amelia M r 514 Parsells av
Anna C wid Lewis P r 320 Seward
Anna E Mrs suilt custdn LRT Co r 446 Electric av
Anna F wid Jos J h 77 Sunset
Anna M wid Aug h 45 Crawford
Barbara studt r 424 University av
Barnett (Evelyn) dentist 14 Franklin rm 917 h 193 Georgian-ct rd Bc
Beatrice R hbr Central Specialty Co Inc r 73 Alliance av
Bernard E (Dorline) eng h 39 Billington rd
Bertha fcty wkr h 1630 Main E
Bertram (Anna) ins agt Met Life Ins Co h 713 Park av
Bess L slsmn SL&C Co r 669 Park av
Carl C (Louisa E) mech Roch Transit Corp h 49 1117
Carol J ofc sec U of R School of Medicine & Dentistry r 30 Roosevelt rd Br
Carric wid Albert r 93 Post av
Cath M Mrs tchr School 14 r 177 Elmcorrt rd
Chas (Fannie) pres Chas Frank Iron & Metal Inc h 30 S Goodman
Chas A doormn Rochester Turners Inc h 86 Maplehurst rd Irond

FRAYSIER-BRUMBER CORP.

REAL ESTATE HI llside 1105

BUILDERS OF BETTER HOMES 920 WINTON ROAD S., BRIGHTON

INSURANCE HI llside 3322

HIOELTZER ST 1955

57

SIBLEY, LINDSAY & CURR CO.

FOR SHOPPING SERVICE, CALL HAMILTON 4000

Your complete shopping center . . . under one roof CLINTON AVENUE, MAIN, NORTH & FRANKLIN STREETS

FOR INFORMATION AND OTHER BUSINESS CALL HAMILTON 2200

ARCIETA

- Narciso (Angelina) dairy wkr h 213 Columbia av
Ardilio Antonio h 198 N Union
Ardilio Frances M bmo BK Co r 63 Lincoln
Henry (Anna) lab h 83 Lincoln
Liborio W (Carmela) mach Gleason's r 133 Myrtle
Sam (Stella) h 275 Baden
Wm L (Carmela A) slsmn h 133 Myrtle
Ardilio Anthony J (Dora J) formn h 52 Jay
Carmella wid Salvatore h 14 Rowwood
Ardino Rocco F (Rose M) constn wkr h 82 Weld
Ardito Joe r 248 Jay
Ardizzone Mariano (Edna) lab h 662 Plymouth av N
Ronald studt r 140 Spring
Ardmore The apt's 8 Marshall
Vending Co (Jerry S Polina) 56 Madison
Ardrey Apts, Burton E Lanning supt 38 Franklin st
Ardley, Chas Iwerott supt apts 699 Main E
Ardwell Corp, Arth D Weller pres Arth D Hauck v-pres
Edw L Weller v-pres-treas ins 65 Broad W
Ardwell's Beauty Shop (Mrs Ardelle Rose) 383 Clarissa
Ardelle Foster J (Helen M) core mkr h 25 Alberta
John F (Rose) mech Flow City Carting & Excavating
Co Inc h 95 Prospect
Aren Irving (Jane) dentist 1226 Clinton av N h
1999 Monroe av Dr Goodman
Aren Peter slsmn h 231 Bidwell ter
Aren Alphonsa (Gaeta) restr h 1804 Culver rd
Angela Mrs clo wkr HF Co r 47 Hollister
Ann (Hay Beauty Shop) r 1804 Culver rd
Anna wid Jos h 353 Central pk
Anna D slsmn SL&C Co r 56 Willmont
Anthony (Gaeta) h 159 Central pk
Anthony (Josephine) (Aren's Barber Shop) h 104
Spencer rd Iron
Anthony chauff Leon M Hill Carting Co h 61 Cope-
land
Anthony (Carmela M) mason's hlpr h 14 Ritz
Anthony A (Betty C) hairdr h 61 Copeland
Anthony C (Mary) mech h 126 Fulton av
Anthony J, USMC r 1063 Portland av
Anthony L (Helen K) (Aren's Restaurant) and
(Arena Appliances Center) h 54 Grand av
Anthony S custodial Edison Tech High Sch h 18
Englett
Appliance Center (Anthony R Aren, Saml J Guelli)
295 Bay
Bartalo (Lucy) h 60 Peck
Bessie Mrs h 1979 Dr Goodman
Carl (Caroline) mason h 19 1st
Carl B (Michelle) chef h 193 Willmont
Carl J r 353 Central pk
Chas (Jennie) mtecm Natl Sales Co h 168 Lincoln
Chas J (Jennie M) mail handr PO h 196 StStanis-
laus
Chas P (Ellnor) (Aren's Rest'r) h 56 Grand av
Chas T (Susan) drill press opr SC Co h 1434 StPaul
Christopher (Angelina) gro h 156 Central pk
Christopher A (Anne) (Aren's Rest'r) r 1804 Cul-
ver rd
Christopher W (Ann A) straightener Gleason's r
231 Pennsylvania av
Clarence (Rosemary) insp h 142 Hand
Clementine M Mrs mach opr HF Co r 50 Crouch
Collision (Lester Tupper) 418 North
Eveline Mrs (The Bon-Ton) r 33 Ransford av Iron
Frank lab r 193 1st
Frank (Carmela) mason 125 Hebard h do
Frank (Mary) pres Frank Arena Inc r 3110 MtRead
blvd
Frank Inc, Frank Arena pres Mary Arena v-pres
contr 1447 Main R
Geo S (Marguerite) parts mgr Wolk Bros Co Inc h
188 Lincoln
Giuseppe (Mary) lab h 270 Steko av
Grace Mrs clk WU Teleg Co r 159 Central pk
Jos h 60 Peck
Jos G (Nancy) h 135 Cottage
John B (Dorothy M) optical wkr h 50 Denver
John F (Beatrice) mach opr h 1 Waldo
Jos (Angela) kn h 86 Ferndale cres
Jos lab r 125 Hebard
Jos (Mary) mtecmn h 100 Winterroth
Jos rostr wkr h 193 1st
Jos (Anna) died Mar 31, 1954
Jos A (Gaetana) lab h 231 Pennsylvania av
Jos C clo ctr r 168 Lincoln
Jos C (Johanna A) mason contr h 1239 Norton
Jos R (Clementine M) body and fendermn h 50
Crouch
Jos R (Louise G) produce r 1500 Norton
Josephine seamstress h 123 Central pk
Leo (Loretta) chauff h 480 Central pk
Lodovico lab Frankel Bros & Co Inc r 1518 Clif-
ford av
Louis (Julia) butcher h 39 Niagara
Louis (Angelina) gdnr h 1879 Clifford av
Louis C shoe mkr h 56 Willmar
Lucille G clk LRT Co r 47 Hollister
Luey A expr LRT Co r 99 Lincoln
Marcello r 71 Rustic
Mary clk SL&C Co r 173 Grand av
Mary v-pres Frank Arena Inc r 3110 MtRead blvd
Mary Mrs (Portland Beauty Salon) r 1230 Portland
av
Mary wid Michl h 13 Hemmel
Mary Ann r 18 Hempel
Mary F slsmn h 173 Grand av
Mary T clk SL&C r 173 Grand av
Michl P (Phyllis) barber Aren's Barber Shop h
181 Delamaine dr
Namer M tailor r 1828 Culver rd
Nunziata wid Vincent h 99 Jones av
Peter (Stella A) display mn h 150 Portland av
Peter (Angelina L) stock clk h rear 59 Frost av

ARENA

- Philo installer r 103 1st
Phillio stockmn HM Co Inc r 125 Herald
Phillip F bellmn Powers Hotel h 228 Taft av Iron
Rosario wid Vincenzo died Mar 12, 1954
Rosario (Josephine) lab h 1003 Portland av
Salvatore (Phillipa) h 1828 Culver rd
Saml J (Anna D) tailor h 11 Meredith
Sarah A Mrs Indry wkr Central Ludry Sup r 93 Holi-
ster
Theatre The, Omar Lerman mgr 19 Hioeltzer
Thos (Sarah A) barber h 93 Hollister
Thos installer Roch Rayco Corp h 43 6th
Thos truck driver r 125 Lehard
Thos J (Mary) emp Roch Products h 1230 Portland
av
Thos J (Domenica) widr Dollinger Corp h 249 Eli-
son
Aren's Barber Shop (Anthony Arena) 7 Hudson av
Restaurant (Christopher A, Anthony R and Chas P
Arena) 200 Peck
Arenas Theo (Jeanette J) chauff h 411 Hudson av
Arend Anna F r 63 Thorndale ter
Donald, USA r 513 Clinton av S
Eliz A Mrs timekpr E W Edwards r Avon
Ethel wid Wm h 63 Thorndale ter
Evelyn I ofc sec Wollensak's r 63 Thorndale ter
Geo W (Rose M) emp BK Co h 307 Frost av
Harold (Muriel) sis clk h 29 Woodruff dr
Harry (Hazel) tool mkr h 42 Woodlawn
Henry W carp h 513 Clinton av S
Jack, K P h 19 Candee
John, BK Co r 19 Candee
Marguerite M Mrs cash svpr E W Edwards r Avon
Milton R (Phyllis) repmn Wollensak's h 809 Frost
av
Nelson F (Ruth E) electn RG&E Corp h 10 Candee
Paul asmblr Gleason's r 60 Ramsey ok
Roh't G betty mgr Flehler Pontiac Corp r 140 Post
av
Roh't S slsmn Stanley W Arend Co r 351 Wendhurst
dr
Stanley W (Mildred M) (Stanley W Arend Co) h
270 Winbourne rd
Stanley W (Edna) (Stanley W Arend) carbon paper and
typewriter ribbons 192 Mill
Theresa wid Geo r 140 Post av
Walter W (Helen) insp h 15 Nellis pk
Arenel Angelo (Lois) chauff Scobell Chemical Co Inc
h 139 Fieldwood dr
Chas A (Rose M) tailor h 103 Mirrav
Jos (Mary) lab h 187 Lux
Phillip J (Lena) emp Haloid Co r 201 Campbell
Salvatore C (Biana M) parts mn Rochester Motor
Parts Inc h 806 Portland av
Theresa cook r 197 Lux
Arenius Edw R (Nichelena) serv mn Laube Electric
Corp h 47 Fieldwood dr
Arensmeier Joann G (John G Arensmeier & Co) h 39
Lill
John G & Co (John G Arensmeier) plnhs 52 N Un-
ion
Theresa C died Dec 30, 1953
Arent Hyman J (Sarah) h 960 Dewey av
Arenz David F sis correspondent Y & D Mfr Co h 74
S Fitzhugh
Arenel L M Mrs clk Consolidated Mach Tool r 159
Fieldwood
Aresty Emma wid Jos h 78 Nye pk
Gerald (Josephine) asst buyer h 118 Bobrick dr
Jerome buyer B Forman Co r 1625 StPaul
Lorraine K Mrs clk BK Co r 1625 StPaul
Arenza Saml lab h 21 Canton pk
Arey Marietta J Mrs reopt Chas L Rumill & Co Inc r
31 N Goodman
Rufus M (Emily E) musn Eastman School of Music
h 10 Vine
Arfman Richd H mtecmn Am Tel & Teleg Co h 79
Salem rd Iron
Arft Dorothy clk Beck Chas & Dyers r 543 Jefferson av
Fpt
Everett H drftsman Camera Works r 83 Sunset dr Br
Argana Chas J (Mary) uphol Archer Mfr Co Inc h 146
Pennsylvania av
Constance R tol'r h 151 Pennsylvania av
Jos C (Theresa) tailor h 104 Willmont
Thos A (Josephine A) h 151 Pennsylvania av
Thos G tailor h 131 Pennsylvania av
Argand (Saml S Scardino) furn 127 East av
Argano Jos (Teresa) pres HF Co h 104 Willmont
Arger Patk A (Josephine M) mach opr IIM Co Inc h
18 Hempel
Thos R (Anna T) mach opr HM Co Inc h 248 6th
Argento Jos (Christina D) h 71 Ontario
Argentieri Antonio (Assunta) foundry wkr h 209 At-
kinson
Mario A (Donna) phys 32 N Goodman h 91 Queens-
boro rd Iron
Nicholas pres r 209 Atkinson
Argentina Anna hindery wkr Roch Wire-O Binding Co
Inc r 43 Austin
Jos sta atndt Judge Motor Corp h 43 Austin
Marie fety wkr r 43 Austin
Rose M ofc clk r 43 Austin
Salvatore constn wkr h 43 Austin
Argento Anna wid John h 1290 Clifford av
Anna F optical wkr r 8 Galusha
Anthony (Margt J) insp h 898 N Goodman
Chas (Josephine) lab DPW h 297 Webster av
Chas A (Gloria) fety wkr h 77 Lowell
Chas F (Pauline G) dep assessor City Board of
Assessment & Taxation h 541 Granger
Chas J (Josephine R) (Flower Typesetting Co) h 9
Granger pt
Chas R (Grace D) mtecmn Roch DPW Garage h
1090 N Goodman

ARGENTO

- Dominick (Angelina) mtecmn h 803 N Goodman
Felicia studt r 883 N Goodman
Grace J Mrs insp Schlegel Mfg Co r 21 Dorset
Jos (Petra) h 8 Galusha
Jos Hlpr Childs Roofing Co Inc r 80 Starling
Jos (Vivian) shoe wkr h 531 Flint
Jennie Mrs clk HM Co Inc h 30 Starling
Jennie M mach opr r 297 Webster av
John lab h 726 N Goodman
John J, USN r 8 Galusha
Jos (Antenna) emp DPW h 46 Grape
Jos, USA r 297 Webster av
Jos G (Mary J) shoe repr 728 N Goodman h 726 do
Lillian R hairdrsr E W Edwards r 650 Thurston rd
Marla F Mrs baster HF Co h 223 Edmonds
Mary Mrs mach opr Louis Garsestein r 726 Good-
man N
Mary wid Happy C h 125 Genesee
Philip studt r 297 Webster av
Rose J grinder r 8 Galusha
Silvestro (Francesca) lab Park Dept h 650 Thurston
rd
Steph (Grace J) shoe wkr Carpenter Shoe Co Inc h
21 Dorset
Susan emp Gether's Baby Foods r 297 Webster av
Verna studt r 21 Dorset
Vincent (Mary) leek mkr h 65 Crombie
Vincent (Marie) mach h 484 Central pk
Argetsinger Earl W, USN r 113 Frost av
Floren r 113 Frost av
Howard F (Viola E) chauff East Exiz Carting Co h
113 Frost av
Viola E Mrs drsmkr 113 Frost av r do
Argino Tena Mrs r 243 Alexander
Argizios Stiliades S (Natalia) restr h 308 Sawyer
Argon Jas r 142 Genesee
Arguinouzi Roberto jan Eastman Sch of Music r 301
Central av
Argus Clara D nurse h 273 Jefferson ter
Argy Doris E Mrs Indry opr Roch Club r 77 Weld
Argyle Apts, Chas W Morrison supt 158 Clinton av S
Argyries Arth (Mary) (Consolidated Vaudeville Ex-
change) h 78 Westland av Br
Arhrens Albert emp BK Co r 35 Tenalta
Ariano Carmen (Rose) marble and tile hlpr h 191
Bartlett
John F (Masters Service Station) r 101 Bartlett
Mary A asmblr HF Co r 101 Bartlett
Rhoda R Mrs clk RT Corp r 122 Lyell av
Arlio Frank (Carmela B) watch shop h 158 Garfield
John S (Cosma R) hotler GB Co Inc h 37 Diringr
Arliely Eleanor asmblr Roch Mfg Co Inc h 172 N
Main Ppt
Arieno Anna wid Chas h 167 Pennsylvania av
Arth J (Rosanna M) mason contr 54 Lime h do
Arth J Jr, USAP r 54 Lime
Chas ins agt Prudential Ins Co h 281 Pardee rd
Iron
Jos E (Jane) mach opr h 350 Emerson
John Jr, USN r 1 Waldo
John E (Nancy E) custodian Monroe High Sch r 10
Waldale
John F (Beatrice) sr mtecm mech Roch Garbage Re-
duction Plant h 1 Waldo
Jos C studt r 54 Lime
Jos J (Josephine) asmblr Am BS Co h 157 Marne
Louis D (Mary C) mgr WGE Corp h 208 Hamilton
Paul F (Caroline M) wisecmn Daw Drug Co Inc h
773 N Goodman
Arigoni Frank J (Frances A) ofc wkr h 85 Normandy
av
Arlotta Anthony C (Arlene M) mech h 12 8th
Carmelo (Rose) gro 919 Jefferson h 921 do
Gino clk r 921 Jefferson av
Arioli Alf J (Leola) meat ctr J & S Food Store h
36 Morville dr
Alice E slsmn Teru Apparel Shoppe r 1801 Emerson
Americ (Lucille) (Gordon's Grill) h 159 Versailles
rd
Dominic (Jean) mach opr h 222 Stenson
Frances wid Dominic h 34 Stenson
Frank P (Alice E) coating room wkr h 1301 Emer-
son
Jos (Clara) shoe wkr W B Conn Co Inc r 34
Stenson
Jos R (Antoinette) treas Avery Bowling Center Inc
r 410 Avery
Leicia Mrs mgr Boller-Clark r 36 Morville dr
Louis T (Josephine) asst formn H-F Co r 60 Aldine
Lucille Mrs ste Amalgamated Clo Wkrs r 159 Ver-
sailles rd
Patsy L (Angeline) putr h 17 Gladstone
Theo pres H-F Co r 43 6th
Theo R (Josephine K) r 106 Winterroth
Aristino Louis F lab r 75 Valois
Philip lab h 75 Valois
Arlec Products Inc, Arth S Robinson pres John A
Cadle v-pres Mrs Beatrice J Hopkins sec-treas
heating apparatus and transformers 55-56 Hal-
stead
Arjoy Fashions Inc, Jerome Friedman pres 904 Main
Ark, Brennan & Centner (Jacob Ar, J Paul Brennan
and Wm A Centner) 45 Exchange nr 309
Drugs (Richd G Dunning) 885 South av
Jacob (Marjorie G) (Ark, Brennan & Centner) law-
yer 45 Exchange nr 309 h 171 Palmerston dr Br
Rose Mrs 1180 StPaul
Arkange Emma pr h 33 Tracy
Emma studt r 424 University av
Arkangelo Adam (Louise) h 22 Augusta
Arkins Vianne Mrs case wkr Monroe County Dept So-
cial Welfare r 1430 Monroe av Br

PROJ ANS I
Furriers
Tailors
Gentlewo
for M
Thar
40 Ye.
39
EAST A
BA ker

Consult
Classif
Index
Anything
You W
to Bu

The Mc
Comple
Classifi
Lists i
the Cit
Are The
in Thi
Directo

Use tl
DIRECTI
to DIREC

# HIOELTZER ST 1955

625

**MONROE COUNTY SAVINGS BANK**  
**SAVINGS ACCOUNTS MORTGAGE LOANS SAFE DEPOSIT BOXES**  
**TWO CONVENIENT OFFICES**  
**35 STATE ST. MAIN EAST AT FRANKLIN**  
 Member of the Federal Deposit Insurance Corporation

**MICHAELS**

- Harold (Selma) h 18 Tracy
- Harry, 2d hand books 322 Court r 154 Bway
- Harry F clk Mixing Equip Co Inc r 64 Wellington av
- Helen P opr Camera Wks r 1569 North
- Homer G (Marguerite) barber 515 Jefferson av h 594 Plymouth av S
- Jerry A subtr r 377 Laborum cres
- Jetta suvtr r 64 Wellington av
- John H (Grace N) clk Wilmot-Castle Co h 643 S Goodman
- Julius II (Merriam) L wvr 19 Main W rm 520 h 200 Thackeray rd Br
- Kathryn M case wkr Monroe County Dept Social Welfare r Brockport
- Luis J (Marat) (Michael's Produce) h 337 Laborum cres
- Alarum r 64 Wellington av
- Nicholas slsmn h 132 Monroe av
- Oscar (Emma) produce h 137 Hollenbeck
- Peter J optn Wildert Opticians Inc r 79 Commodore hwy Br
- Produce (Luis J Michaels) 64 Roch Fond Terminal
- Rae B wid Ernest II h 125 Shepard
- Richard W (Juanita) (Richard W Michaels Agency) r Buffalo

**MICHAELS RICHARD W AGENCY**

EDWIN H MAIER agency manager  
 CHARLES T MINSTER asst manager  
 General Agents  
**FEDERAL LIFE & CASUALTY CO**  
 LIFE, ACCIDENT, HEALTH, HOSPITALIZATION AND  
**METROPOLITAN CASUALTY INSURANCE CO**  
 526-528 Sibley Tower Building  
 25 North Zone 4 tel Hamilton 3621

- Robt waiter h 136 Delevan
- Ruth clk W B Coon Co Inc r 64 Wellington av

**MICHAELS STERN & CO INC**

FELIX S MAYER chairman of the board  
 HENRY M STERN pres  
 WALTER S MYERS v-pres  
 ISRAEL E HELLER v-pres  
 BURTGN S AUGUST v-pres  
 ROBERT W LEVEY v-pres  
 EARLE E LEVY v-pres  
 JAMES M WEIL sec-treas  
 SAMUEL YATES asst sec-asst treas  
**CLOTHING MANUFACTURERS**  
 87 Clinton av N Zone 2 tel Baker 6800  
 Factories 25 Hand, 309 Child and Penn Yan, N Y

- Thelma B buyer E W Edwards r 1678 N Clinton av
- Thos fety wkr r 136 Delevan
- Vaughn instrument mkr r 64 Wellington av
- Walter (Monica) h 57 Subleski
- Zola (Mrs Roberta) died Nov 13, 1953
- Michaelson Sigurd M eng EK Co, Navy Div r 1574 Town Lane rd
- Michaelson Harold (Esther) reprsn r 74 Allendale
- Harry h 584 Joseph av
- Leona Mrs h 64 Prospect
- Luther lab A Plotzker & Co Inc r 607 Phillips rd Web
- Rose A wid John h 16 Holmdel pl
- Michalak Stanley (Stella) trucker h 58 Widman
- Stella Mrs sewer Roch Irel Co r 58 Widman
- Michalek Jos (Joanne) asst mgr A&P h 2028 Culver road
- Michalowski Alf J remelter du Pent r 247 Ravine av
- Florence S Mrs typ Dept of Finance, Roch Bd of Educ r 162 Frederick pk
- Fred J (Martha) remelter h 247 Ravine av
- John L (Florence P) electn h 162 Friedrich pk
- Martha Mrs smstrs Trimble Inc r 247 Ravine av
- N Francis, USA r 247 Ravine av
- Michalowski Casimir (Rose) emp Roch Savings Bank h 65 Kosciusko
- Edmund L (Helen A) quality control Wollensak's h 50 Sobieski
- John T (Pauline) lab h 82 Kosciusko
- Shagunt h 1671 North
- Michalski Anthony R (Agnes E) gauge mkr h 23 Northhaven ter
- Eng sec Michalin Michalski Post 1328 Am Legion r 23 Northhaven ter
- Eng J bkpr Natl Fire Extinguisher Co r 689 Norton
- Frank J lab Bd of Educ r 733 Maple
- Walter P (Sophie A) layout mn GRYS Co h 689 Norton
- Walter S (Julia F) prsr Timely Clothes Inc h 971 Norton
- Michael Bre L slsmn r 116 Meigs

- Michatek Chester W designer Camera Wks h 857 Hincney rd Ga
- Eva clk wn Genesee Valley Union Trust Co r 217 Nester
- Stanley (Eva) h 217 Nester
- Stanley J (Mary E) formn BK Co, Navy Div h 3015 English rd Gr
- Steph C (Eliza) designer Camera Wks r 217 Nester
- Michael Robt A refrigeration mech Roch Coca-Cola Bottling Corp r 20 Midway av Pkt
- Rose reporter Credit Bur of Roch r Clover st Ptsfd
- Wilfred L (Lavinia) jan Nazareth Hall Academy h 43 Lowden Point rd Gr
- Michaelson Solomon M (Doris C) vet h 48 Huntington park
- Michoux E McKinley r 100 Gibbs
- Edna r 38 Nassau
- Kath Mrs r 136 Adams
- Maxine clk Roch Gen Hosp r 36 Reynolds
- Michel Andon (Viola) cook h 117 Delevan
- Basil J studt r 29 Wel
- Carl C (Anna C) mech Gleason's h 697 Meville
- Michel E assembl-afe wkr r 122 Merrill
- Ethel E ofc wkr r 192 Merrill
- F J & Co Inc, Francis J Michel pres engravers and printers rear 742 Portland av
- Francis J (Lola H) pres F J Michel & Co Inc h 26 Wisconsin rd
- Frank E clk h 65 Oxford
- Geo J studt 29 Weld
- Harold C still opr DP h 25 Surrey rd Gr
- Harold L fety wkr r 122 Merrill
- Irene L case wkr Monroe County Dept Social Welfare h 1117 Plymouth av S
- Jas P (Dina) chef Hotel Roch h 29 Weld
- Jean C atndt Strong Mill Lbrary
- John II drftsmn Consolidated Vacuum Corp h 126 Collin Gr
- John M (Florence E) h 122 Merrill
- Kath A Mrs clk Strong Mill r Honeoye Falls
- Lawrence W mech Brown Chevrolet h Artn
- Lois Mrs insp h 960 Dewey av
- Louise wid Philip r 754 Jay
- Mary tech U of R r 117 Delevan
- Mary teller Genesee Valley Union Trust Co r Henrietta
- Meta wid Alf h 1145 StPaul
- Ray ins agt Met Ins Co h 105 Cortice rd Ironrd
- Virginia A ofc wkr r 25 Wisconsin rd
- Michaelbrink Anna wid Wm insp h 705 Avenue D
- Micheli Nicholas (Margt) wood wkr h 2 Warehouse
- Michell John C (Mina P) radio service h 75 Oak Hill View
- Michels Jos installer Rudy Heating Co h 233 Lake rd Ironrd
- Michelson Earl R service mn Monroe Calculating Mach Co Inc r 202 Gardner av
- Eng B studt c 31 Cutler
- Filk M fety wkr h 105 Navarre rd
- Gen J Furniture Co Inc NY 104, Raymond J Michelson pres Ruth W Michelson ser Walter F Michelson treas furn distributors 182 Avenue D
- Lewie (Nelle P) h 106 Navarre rd
- Nellie P Mrs, CSP 14 Franklin cm 1411 r 106 Navarre rd
- Pauline r 105 Navarre rd
- Ralph R slsmn Geo J Michelson Furn Co r 337 Conkey av
- Raymond J (Julia M) pres Geo J Michelson Furn Co h 47 Cutler
- Ruth W sec Geo J Michelson Furn Co h 337 Conkey av
- Walter F (Lucy J) treas Geo J Michelson Furn Co h 337 Cutler
- Michael Frank mtrcon r 753 Maple
- Michelson Chas II (Olive F) slsmn Wills Realty Corp h 125 Merchants rd
- Grant G drftsmn r 125 Merchants rd
- Harold II (Esther S) service mn Pitney Bowes Inc r 74 Allendale
- Leona Mrs optical wkr h 483 Plymouth av S
- Leonard C (A Irene) elec eng Gleason's h 305 Sunset ct Br
- Pearl Mrs h 75 Cambridge
- Philip (Victoria) tailor Maxwell Furs h 259 Laborum cres
- Saml tailor 380 Plymouth av S h 50 Harper
- Michie Jack D (Betty) slsmn Alliance Realty Corp h 526 Brookview dr Ironrd
- John sr (Betty) h 8 Elk
- Michelsen Adrian (Virginia) fety wkr h 50 Hurris
- Michelin Bernard (Mildred) (Monroe Leiter Service) h 935 Park av
- Morris (Minnie) h 75 Meigs
- Saml C (Eileen) lab h 15 Hoeltzer
- Michniewicz Anthony II (Stacia) eng h 33 DeMalle
- Micholowski Zigmund h 1671 Norton
- Michot Hela med sec StMary's Hosp r 206 Laborum cres
- Michel Joyce nurse h 43 Viek pk A
- Mary C clk Genesee Valley Union Trust Co r Lehigh Station rd Hart
- Michls Beatrice, K Pr r 929 Harvard

- Mickelson Geo F (Mary L) bartndr h 1170 Genesee
- Helen Mrs candy wkr Fanny Farmer Candy Shops Inc r 149 Genesee
- Mary L Mrs stan C of C r 1170 Genesee
- Mikel emp Bell & Howell Co r 907 Dewey av
- Mickens Bertha M indry wkr Strong Mill h 6 P'hill-ander
- Micket mary cafeteria mar Genesee Valley Union Trust Co r 132 Glide
- Nicomis (Mary) acct Ernst & Ernst h 512 Flint
- Peter J (Helen A) formn h 49 Townsend
- Wasyll M (Mury) lab railroad h 132 Glide
- John A (Mary A) asmbler Toledo Senle Co h 89 Wakefield
- Mickey Celia B tailoress Timely Clothes Inc r 238 Weyl
- Wm (Celia B) mech Gleason's h 238 Weyl
- Mickey's Art'n' Signs (Michael Cherenzia) coml art shop 387 Main E rm 1
- Restaurant (Michael Cerone) 785 Dewey av
- Tailor Shop (Max Zeagener) 271 Clinton av S
- MICKLES ANDREW J (Jeanie) real estate and Insurance 258 Court, Zone 4 tel LOcust 7360-7369 h 396 Hillside av tel MONroe 4925-J
- Associates (Andrew J Mickles) ins and real est 258 Court
- John D (Mary) real est h 91 Devonshire ct
- Micklin Philip emp BK Co h 1561 StPaul
- Micklos Dolores A see Harold Co h 336 S Goodman
- Mickowski Alfreda dinner r 54 Wakefield
- Ben r 54 Wakefield
- Edw sht mtl wkr h 54 Wakefield
- Jas (Marcella) h 54 Wakefield
- Micks Model Mrs handshs Albert S Jacobs r 50 Chestnut
- Mickel Jos F (Carolyn) ofc wkr h 79 Aurora
- Vito (Pietrini) (Rocheater Monument Co) h 55 Garnet
- Micoji Frank (Rose) mgtr Singer Sewing Mach Co h 519 1st
- Miero Instrument and Tool Co (Eric C and Thelma Wehr) 1325 MtRead blvd
- Miero Anthony T wvr 181 Main E rm 1414 r 81 Dorbeth rd
- Bentrice bmo Projansky r 81 Dorbeth rd
- Jas P, TNAE r 81 Dorbeth rd
- Nichols (Emmaline) h 81 Dorbeth rd
- Miesek John P eng Sta W V E T r 338 Webster av
- Paul (Sophia) wire wkr h 338 Webster av
- Paul S asmbler M D Knowlton Co h 151 Engen Ga Midwayne Chas A (Kath D) acct east h 490 Cedarwood ter
- Wm H (Gertrude Q) sht mtl wkr r 88 VanStallen
- Midda Wallace A (Sarah) tailor h 141 Brookhaven ter
- Middaugh Eliz teh r 137 Harvard
- Craydon II (Regina M) stokey eng h 85 Yarker av
- John E dentist 328 Main E rm 516 h 405 Canterbury rd
- Martha II clk Monroe County Savings Bank h 137 Harvard
- Middlebrook Geo fraum r 178 Field
- Joan see r 178 Field
- Myrtle wid Robt h 244 Seio
- Wm R (Gertrude) mtrcon Levi's Mus Store h 178 Field
- Middlecamp Chas II (Fannie C) emp D&C h 61 Sayre
- Middleton Anson A (Allgen M) nldr's alpr Hetzler Foundries Inc h 52 Thomas
- B Jenkins, USA r 60 Brunswick
- Carmen M emp SL&C Co r 19 Howell
- E Willoughby Jr (Nancy) wvr 31 Exchange h 108 Parkhaven rd Br
- Florence wid Albert h 271 Cottage
- Geo (Reba Z) pastor Calvary Baptist Ch h 72 Ingleswood dr
- Gerald R (Jeanette H) h 28 Thomas
- Harold J Jan Am Brake Shoe Co r 202 Parsells av
- Jas (Ampa) ofc wkr h 19 Howell
- John G, USA r 60 Brunswick
- Lee studt r 72 Ingleswood dr
- Lillie J wid E Willoughby h 60 Brunswick
- Viola B Mrs slsmn Genard-Herman Co Inc r 73 Marlborough rd
- Middleworth John chauff r 2 Bway
- Middley Dorothy F Mrs (Schulz Fur Goods Store) h 529 Thurston rd
- Ira L (Dorothy F) h 529 Thurston rd
- Midnight Gene drf cln 2225 Cliffdr av r 2384 Culver rd Ironrd
- Louis M dry cln r 85 Roseview av
- Rosalie dental asst Dr Domine Bronte r 85 Roseview av
- Mid-States Freight Lines Inc, Ray C Bopp mar 1045 MtRead blvd
- Midtown Barbers (Charles J Barone) 17 State
- Mirror Bar (Joseph A Vallone and Peter DeLoria) 14 Main W

**JOHN R. BOURN CO.**  
 Manufacturer of Rubber Stamps Stencils Seal Presses  
 Dealer in Office Supplies Desks Chairs Files  
 TEL. HA milt 2180  
 131-133 STATE S

**Corrugated Shipping Containers - Folding Box Cartons**  
 BOXART STREET  
 MANUFACTURERS  
 CH arlotte 0130

**ROCHESTER IRON & METAL CO. INC.**  
 SCRAP IRON and METALS — STEEL WAREHOUSE STOCK — STRUCTURAL PLATES  
 Sheets — Bars — Cold Rolled Strip Steel — Aluminum — Immediate Service  
 325 ST. PAUL STREET Phone LO cust 9510 237 MT. READ BOULEVARD



HIOELTZER ST 1955

151

**Main Office**  
**183 E. Main St.**  
**Phone: BA ker 1200**

**LINCOLN ROCHESTER**  
**TRUST COMPANY**

20 CONVENIENTLY LOCATED OFFICES  
 Member Federal Reserve System — Member Federal Deposit Insurance Corporation

**Rochester**  
**Trust Office**  
**5 W. Main St.**

Calazzo Carmine (Piertrina C) hlpr U of R Sch of Medicine & Dentistry h 183 Furlong  
 —Ralph C (Antoinette) gro h 348 Parsells av  
 Calzo Ralph J lab h 387 North  
 Caillan John (Jennie P) (Roeh Driving School) h 157 Arnett blvd  
 Caimano Alf E (Constance J) emp EK Co h 183 Sanford  
 —Reynolds R (Mary E) formn Lilac Laundry Inc h 1660 Clifford av  
 Cain see Kane  
 —Anley M wid Egbert R h 50 Mulberry  
 —Bernard P (Freda M) clk h 45 Rockland pk  
 —Bernard R (Joyce) driver Sunshine Biscuits Inc h 205 Jefferson av  
 —Cath Mrs r 228 Alexander  
 —Dorothy V Mrs tel opr RT Corp r 176 Shelter  
 —H dftsmn Consolidated Mach Tool r 50 Pontiac Web  
 —Jas C (Jean L) driver Plymouth Dairy Inc h 355 Bond  
 —Jas M (Cath M) custodian-eng School 49 h 111 Terrace pk  
 —John S (Vita) asst postmaster PO h 177 Poplar  
 —Josephine L r 945 Park av  
 —Kathryn R Mrs acct RG&E Corp r 83 Ronald dr Gr  
 —Mary E sec SC Co r Manchester  
 —Ralph smn h 132 S Union  
 —Ralph slsmn Koerner Motors Inc h 684 Broadway  
 —Raymond A (Kathryn R) slsmn Geo B Hart Inc h 141 Avenue A  
 —Robt M (Marian L) publisher Jewish Ledger h 1609 StPaul  
 —Veronica C Mrs clk American Brake Shoe h 505 University av  
 —Voca Mrs nurse Dr Thomas Killip r 177 Poplar  
 —Wm (Dorothy A) pntr Six-in-one Ladder & Hardware Co h 176 Shelter  
 —Wm J r 111 Terrace pk  
 Calzo John V cnkr St&C Co r 51 Hortense  
 Calda Anthony emp Bitters r 130 Genesee  
 —Anthony (Marjorie) truck driver h 24 Lawrence  
 —Lawrence C tech SC Co r 139 Genesee  
 —Nazzareno (Lucy) constn wkr h 214 Lawrence  
 —Orst (Anna) dental wkr h 139 Genesee  
 Calpovitch Alex mach h 1 Athens  
 Calmes Paul M eng NYC r 57 Jefferson av Ppt  
 Calmey Park J h 1342 Dewey av  
 Cairns Alex steel wkr h 340 Cumberland  
 —Allen E (Alice F) section formn Camera Works h 174 Augustine  
 —Elwyn W (Virginia) insp h 42 Camden  
 —Jas D mach Paragon Revolute Corp h 168 Flint  
 —Margt W r 168 Flint  
 —Nellie L clk Columbia Banking & Saving & Loan Assn r 410 Main, E Roch  
 —Wm W (Dorothy) clk EK Co h 227 Alpine rd Gr  
 Cairo Eug (Angelina) tailor r 27 Lawndale ter  
 —Jas h (Barbara) restr h 27 Lawndale ter  
 Calster Henry G (May) miller h 954 Ridgeway av  
 Calo Angelo supvr h 146 Alphonse  
 Cala Alphonse (Coro L) adl SC Co h 123 Winterroth  
 —Angelo L (Adeleine) serv mn American Brake Shoe h 118 Hempel  
 —Angelo S (Virginia M) molder Roch Bronze & Aluminum Foundry Co Inc h 1 Elsdon  
 —Alyh (Josephine) millwright SC Co h 1287 Clifford av  
 —Chas ceramics eng B&L O Co h 144 Hoover rd Iron  
 —Dani (Irene A) emp John P Smith Co Inc h 83 Cummings  
 —Ernest G (Rosalia) hlpr RT Corp h 89 Miller  
 —Rose wid Jos h 1287 Clifford av  
 —Sam J (Margt P) bntr h 128 Orchard  
 Calabra Angelo (Doris H) lift opr HM Co Inc h 72 Canasta rd Gr  
 —Jos ins agt John Hancock Mutual Life Ins Co h 115 W Elm, E Roch  
 Calabre Michl J (Virginia) sht mtl wkr h 19 Frost av  
 Calabrese Andrew A (Eliz V) baker 1378 Culver rd h 88 Westchester av Iron  
 —Andrew R Jr (Jean) baker h 1960 Culver rd  
 —Angelo A serv mn P&WVayne CP Co r 46 Bakerdale rd Gr  
 —Anna Mrs fshsr HF Co r 17 Hoeltzer  
 —Anthony A (Rose M) baker Andrew A Calabrese h 121 Wyndham rd Iron  
 —Barbara J sten EK Co r 139 W Elm, E Roch  
 —Eliz J taper opr P&WVayne CP Co r 46 Bakerdale rd Gr  
 —Jack C Jr, bottler GB Co Inc r 61 LeGrann road Iron  
 —Jos (Mary) h 17 Hoeltzer  
 —Jos V (Lena) carrier PO h 83 Lime  
 —Josephine wid Ross r 330 4th  
 —Norma ofc clk Asst Insp of Naval Material r 139 W Elm, E Roch  
 —Noss r 17 Hoeltzer  
 —Rosina wid Gaetano died Feb 20, 1954  
 —Sam r 17 Hoeltzer  
 —Theresa fshsr r 17 Hoeltzer  
 Calabra Carmella wid John h 188 Wilder  
 —Edw A production clk W B Coon Co Inc h 36 Wadsworth  
 —Frances I asmlr r 188 Wilder  
 —Frank r 1223 Clifford av  
 —Jos (Phyllis) emp h 270 Orange  
 —Jos D (Connie) grinder h 52 Lyndhurst

**CALABRIA**  
 —Leo J (M Antonett) (Calabria's Friendly Service) h 121 Redwood  
 —Louis J (Evelyn) pntr cntr h 144 Syke  
 —Nicholas D (Dolores) cook h 24 Lyndhurst  
 —Pasquale (Frances) mixer mn Roch Asphalt Materials Inc h 52 Lyndhurst  
 Calabria's Friendly Service (Leo J Calabria) gas sta 159 Lyell av  
 Calabro Anthony fcty wkr Robeson Roch Corp  
 —Frank (Rose) lab DPW h 240 Orchard  
 —Geo (Carrie) mach h 856 Campbell  
 —Jos (Rose) pres Major TV Service Inc h 304 Campbell  
 —Jos M (Angelina) cabtnkr Natl Casket Co Inc h 215 Saxton  
 —Mary Mrs bindery girl Wm F Zahndt & Son r 572 North rd Sville  
 —Michl (Frances) h 226 Orange  
 —Shirley M clk F W Woolworth r 215 Magnolia  
 Calabro Dominic (Dom & Joe's Restr) r 100 Gibbs  
 Calaci Rocco (Eva) trucker h 128 Wilkins  
 —Thos (Stella) fcty wkr h 247 Pennsylvania av  
 —Vincenzo V (Frances M) fcty wkr Roch Can Co h 53 Watkin ter  
 Calacchio Mario stndr r 303 Flint  
 Calahan Jas fcty wkr h 319 Curlew  
 Calabri Jos r 170 Waring rd  
 Calandra Chas S (Emma) sht mtl wkr 261 Jay h 320 Sunset  
 —Paul A (Josephine E) died March 3, 1954  
 —Sam (Caloga) jan h 253 Jay  
 Calaroma Christopher (Petrina) firefiger Truck No 15 h 64 Long View ter  
 —Salvatore lab DPW r 38 Durgin  
 Calarco Albert F (Isabelle M) chauff Eber Bros Wine & Liquor Corp h 293 Weld  
 —Grace C Mrs ofc wkr Roch Germicide Co r 378 Webster av  
 —Jos h 1458 Clifford av  
 —Sam (Grace) h 378 Webster av  
 Calastri A John (Theresa J) formn h 594 McRead blvd  
 Calbro Jos M (Feliccia K) burnisr HM Co Inc r 270 Orange  
 Calby Jas ofc supvr Toledo Scale Co h 214 Estall rd Gr  
 Calagna Jos (Teresa) lab h 135 6th  
 Calagno August (Madeline) h 75 Rohr  
 —Carl (Mary) h 1330 Norton  
 —Carl J (Carmela D) (Sheridan) Dental Lab) h 339 Fieldwood dr  
 —Chris (Frances) mgr Arco Coverall Service h 205 Springfield av  
 —Frank prsr II-F Co r 362 Norridge dr Iron  
 —Frank J prsr r 1330 Norton  
 —Jos A (Rosemary) tech Sheridan Dental Lab r 1421 Clifford av  
 —Mary Mrs feller II-F Co r 1330 Norton  
 —Philip A (Julia) clothing wkr Louis Garstentz h 76 Forester  
 —Russell D (Margt M) trucking 40 Klein h do  
 —Santo (Kath) mte mn h 209 Bleacker rd  
 Calco Ruth teller Genesee Valley Union Trust Co r 500 Western dr  
 Caldarola Frank P (Sophie) mech Central Greyhound Lines Inc h 143 Fairgate  
 Calder Herman (Florence) lab h 678 Plymouth av S  
 —Janette clk NY State Emp Service h 351 South Goodman  
 —Leslie L (Ruth E) rotary feeder Halcid Co h 73 Brunson av  
 Calderala Danl (Anna) tailor h 51 Serantom  
 Calderon Aaron tailor r 29 Vienna  
 —Abr J (Jean E) (J A Calderon Co) h 150 Rhinecliff dr Br  
 —Alan D (Dorothy Mae) v-pres Curtain Time Inc h 97 Longmeadow dr Iron  
 —Basilio G (Elsa) button wkr Roch Button r 167 Kent  
 —David (Anna) tailor H-F Co h 165 Norton  
 —David J (Selma G) stock clk J A Calderon Co h 142 Hollenbeck  
 —Gabriel (Sonora) clo wkr II-F Co h 29 Vienna  
 —Gerald J stndt r 43 Thomas  
 —Hyman G r 29 Vienna  
 —Hyman J slsmn J A Calderon Co r 1825 StPaul  
 —J A Co (Abr J Calderon) wholesale coifr 439 Ormond  
 —Jack (Becky) junk h 111 Kelly  
 —Jacob J slsmn J A Calderon Co r 1825 StPaul  
 —Jacob S (Foster) coilr RG&E Corp h 43 Thomas  
 —Mitchell J slsmn J A Calderon Co r 1825 StPaul  
 —Reyna J wid Juda A whol tobacco dealer h 1825 StPaul  
 —Sam slsmr Clinton Optical Co Inc r 29 Vienna  
 —Sarah bkpr J A Calderon Co r 1825 StPaul  
 —Soloman J slsmn J A Calderon Co r 1825 StPaul  
 —Zelda sten r 43 Thomas  
 Calderwood Gordon L (Lucie S) chem eng RG&E Corp r 291 Brooklawn dr Br  
 Caldwell Chas B, Sibley's r 934 Arnett blvd  
 —Chas E (Eliz V) mech eng h 934 Arnett blvd  
 —Clarissa Mrs clk h Hanover Houses Bldg 4  
 —Clarissa C Mrs janitress Strong MH r 3 Luzon court  
 —Colin (Marjorie) emp Bell & Howell Co h 69 Norton Village la  
 —Edna wid Robt B h 49 Truesdale  
 —Ellery (Lula) bldg cntr h 125 Laney rd  
 —Fredk E (Maria A) slsmn h 517 University av

**CALDWELL**  
 —Granville P (Grace K) roller opr Roch DPW garage h 346 S Goodman  
 —Hala mach opr r 845 Atlantic av  
 —J Leonard (Anne) asst coater EK Co h 159 Berkeley  
 —Jack II (Florence II) bartndr h 174 Milton  
 —Jos (Margt) h 145 Berkeley  
 —Larry S (Shirley) lathe opr Huther Bros Saw Co h 48 Duran  
 —Louis J (Evelyn L) tool mkr Genesee r 104 Mayflower  
 —McG Co, Clarence K Bouchier pres-treas Allen C Boucher v-pres sash balances 84 Commercial  
 —Marjorie H dental asst Eastman Dental Dispensary r 46 Benton  
 —Paul (Rose J) hose washer r 35 Grape  
 —Robt C dentist Eastman Dental Dispensary r 46 Benton  
 —Sam (Margt) h 202 Chestnut  
 —Sarah E died April 29, 1954  
 —Sarah Lee Mrs enfermera wkr Strong MH r 3 Phillauder  
 —Wm I (Pauline) researh physicist h 185 Marlborough rd  
 (Clk Steph R (Margt L) loker h 340 Alexander  
 Calce Alfonso (Mary) h 120 Lewis  
 —Cath wid Principe F hotel wkr h 287 Plymouth av N  
 —Chas (Alexandria E) plant mn Pavillon Creamery Co Inc r 61 Pilaski  
 —Ruth T clk Genesee Valley Union Trust Co r 500 Western dr Br  
 Caler Jas M msngr EK Co r 39 West av Ppt  
 Calerame Alphonse (Pauline R) button wkr h 180 Central pk  
 —Beatrice ofc wkr r 180 Central pk  
 —Jos stndt r 180 Central pk  
 Caley Bertha Mrs h 147 Parkdale ter  
 —Coro R r 116 Marion  
 —Frank T (Eliza J) h 1341 Park av  
 —Georgina nurse's aide Seranton Nursing Home r 73 Ohio  
 —John T Jr (Carol R) widr Gleason's h 79 Arundale pk  
 —Wm H h 74 Middlesex rd  
 Calford Kath Mrs Indry wkr r 474 Alexander  
 Calhoun Agnes wid Thos died Oct 10, 1953  
 —Alice Mrs nurse Park Av Hosp r 300 Maplewood av  
 —Donald V conductor NYC r 45 Marion  
 —Edwin (Elsaine) mech h 394 Troup  
 —Edwin L (Helen) mech Rabe's Complete Auto Serv h 15 Stuz  
 —Eleanor R r 270 SanGabriel dr  
 —Eliz A h 270 SanGabriel dr  
 —Geo S (Mary) eng RG&E Corp r 345 Wendhurst dr Gr  
 —Herbert L (Alice M) eng h 300 Maplewood av  
 —Jas F slsmn McBrody Motors Inc r 63 Cold  
 —Kathryn L died Feb 8, 1954  
 —Minor E mech Heinricke Motors Inc h 37 Clifton  
 —Pats (Anna) chauff h 1098 N Goodman  
 Calhoue Georgia r 229 Troup  
 Call Alf J (Mary L) tech School 9 h 119 Straub rd Gr  
 —Angolena M Mrs h 84 6th  
 —Angelo K Pk h 297 Parsells av  
 —Angelo Jr, K Pk r 287 Parsells av  
 —Anna wid John r 30 Hollister  
 —Anthony A (Rose) ship clk h 59 DelMonte  
 —Anthony G (Mamie) (King Uphostering Co) h 78 Parkway  
 —Benedit chauff Hudson Dairy Inc r 15 Wells  
 —Cataldo P (Susan) mgr service station h 659 Bay  
 —Cosmo J (Roch Custom Furniture Co) h 80 Hollywood av Br  
 —David C (Rosalia) clk PO h 424 Hurstbourne rd Iron  
 —Domenica clk W Powers Bldg r 76 Parkway  
 —Frank chauff McKesson & Robbins r 25 Draper  
 —Frank (Susan) sta mgr Janit Car Washing Corp r W Craig Hill dr Gr  
 —Frank stock clk r 25 Concord  
 —Giuseppe h 25 Concord  
 —John, USAF r 322 Pennsylvania av  
 —John M (Rose) fcty wkr h 891 Carter  
 —Michl A (Jennie A) tailor 597 Clinton av S h 297 Hamilton  
 —Salvatore T (Lillian) insp SC Co h 212 Rustie  
 —Sam (Lillian) h 212 Rustie  
 —Sam formn EK Co, Navy div r 180 Harwick rd Iron  
 —Sam A (Mary M) sarsake mkr IT Co Inc h 382 Scio  
 —Sarah D physio-therapist Strong MH r 597 Clinton av S  
 —Thos (Patricia) emp B&L O Co r 1671 North Goodman  
 —Thos (Frances) uphol h 322 Pennsylvania av  
 —Vincent C (Lucille A) mach Cap Tool Co h 180 Travers cir  
 —Vincent J stndt r 297 Hamilton  
 Calce Jos (Mary) barber h 445 Lyell av  
 —Santo (Jeanie) dry goods 105 Lyell av h do  
 Caliendo John sgt in charge US Marine Corp Recruiting Office r Avon  
 Calif Christiane Mrs clk Strong MH h 150 Hamilton  
 California Sbrt Shop (Marice D Fauman) 43 Main E  
 Caligiuri John tailor r 68 Norran dr  
 —Jos (Rose) lab h 68 Norran dr

**PAUL IACON & SO INC.**  
**GENERAL INSURANCE**

Accident  
 Automobile  
 Bond  
 Burglary  
 Compensation  
 Fire  
 Health  
 Liability  
 Plate Glass  
 Rents  
 Extended Coverage

PHONE LO cust 8220  
 249 POWER BUILDI

**ROCHESTER CLEANING and DYEING CO.**

Cleaning and Dyeing as it should be done

A Dependable Service  
 Telephone HA milite 1482

65 HICKOR STREET

HIOELTZER ST 1955

82

HEINRICH-SEIBOLD STATIONERY CO., INC.

"THREE STORES IN ROCHESTER"

OFFICE FURNITURE and SUPPLIES

453 MAIN ST. W. — 12 STATE ST. — 357 MAIN ST. E. LO cust 3770



SHAW-WALKER

Exclusive Representative

BATTY

- Harold C (I Kathryn) h 25 Graneray pk
-Maynard (Lorraine C) h 273 Spruce av
-Batz Abroun N tech Benj Franklin High sch h 15 Meriden
-Albert F (Josephine M) insp h 930 Arnett blvd
-Albert F sismn The Chas E Hires Co Inc r 636 Merchants rd
-Anna M wid Martin J r 5 Birch cres
-Anna T tel opr RT Corp r 505 University av
-Arth (Stella) trucker h 1800 Lyell av
-Barnard G (Doreen) electn h 30 Winans
-Bernard J (Anna) (Central Tool & Die Co) r 183 10th
-Chas (Ruth) h 248 Bryan
-Chas F (Ruth) tool-die mkr Addison Tool Co h 248 Bryan
-Clair J (Lois V) chauff The Chas E Hires Co Inc h 151 Clifton
-Clara A h 355 Portland av
-Clarence A (Anna M) refrigeration service mm h 67 Addison
-Eanna (Mrs Wm G) died Mar 23, 1954
-Fred r 55 Wetmore pk
-Fred G carp h 65 Addison
-Fredk tool mkr Cap Tool Co h 523 Howard rd
-Geo
-Irth hlpr Addison Tool Co r 87 Addison
-June studt r 806 Arnett blvd
-Kenneth C winder Preferred Electric Motors Inc r 276 Murray
-Nicholas A (Irene) elo prsr h 532 Glide
-Raymond G (Mildred H) glass blower TI Co's h 53 Dvethook rd Ga
-Robt G (Ruth) motor wkr Judge Motor Corp
-Robt W (Jean E) mach h 202 Inglewood dr
-Ruth P Mrs clk BK Co r 248 Bryan
-Shirley L sten r 930 Arnett blvd
-Thos G (Anna M) firelighter Truck Co 9 RFD h 505 University av
-Vincent N (Frances) garage mm GB Co Inc h 15 Lorenzo
-Wm (Elvira C) buker Multican Co h 276 Murray
-Wm G electn h 352 Remington
-Wm L (Clara) h 806 Arnett blvd
-Daniel Betty Lon, X-ray clk U of R School of Medicine & Dentistry r E Avon
-Datung Harry L hlpr Bitt Rite Wood Products Inc h 2137 Monroe
-Howard W, Roch Refrigerating Co r 51 Macbeth
-Batzzoli Clarence D wid r 182 Post av
-Ivan M (Helen) ptrmkr Benedict Pattern Works h 156 Shepard
-John A (Dorothy) insp h 371 Hazelwood ter
-Bartley Hazel r 27 Kenilworth ter
-Baubonis Raymond r 81 S Fitzhugh
-Bauch Geo truck driver I M Ludington Sons Inc r 250 Clinton st S
-Jas H (Gail M) K Pk r 6 Leander U
-John J-Henry Lomb Memorial Building U of R, River blvd
-Morton E (Kath) formn O'Connell Electric Co h 19 Hubbard dr Chilli
-Baucher Marilyn asst buyer E W Edwards r 330 S Goodman
-Bauchle Carl H (Helen J) emp Hathaway Bakeries Inc h 235 Reynolds
-Lillian M ofc wkr Gardner Seed Co Inc h 6 Elba
-Baunon Walter H r 25 Bway
-Baude John J (Corn E) polisher h 82 Christian av
-Bauder Marie L Mrs clk SLC Co r 80 Thurston rd
-Wm D (Edna M) guard Pfaudler Co r 61 Felix
-Wm D Jr, sismn h 80 Thurston rd
Bauer see also Bower, Bauers and Baur
-Albert C clk Edic Perforging Co Inc r Macedon
-Amelia wid Bernard r 208 Lehigh av
-Andrew H (Ida B) carp h 58 Sheldon ter
-Anns Mrs h 505 Hodson av
-Carl (Victoria) tool mkr h 48 Chevalin
-Cecile L artist SL&C Co h 70 Wilshire rd Ga
-Chas (Jean) chrome plater h 505 Hudson av
-Chas H (Caroline I) h 78 Savanna
-Chas J Jr (Evelyn H) emp TP Co Inc h 22 Fountain
-Clarence studt r 48 Atkinson
-Clarence J (Rosa) plater h 173 Durman
-Clement M (Alwina) BK Co h 47 Westchester av
-Collette clk Met Ins Co r 180 Elmore rd Gr
-David E asst American Brake Shoes r 48 Potter pt Apt
-Dorothy, BK Co h 200 Meigs
-E Chas Rev asst pastor Holy Family Church r 415 Ames
-E Chas Rev asst pastor StFrancis of Assisi Church 77 Whitney
-Edw C (Helen A) hlpr Brewer Crittenden & Co Inc h 27 Parkwood rd
-Edw G (Geraldine A) sismn r 1462 Culver rd
-Edw H (Marie E) car wkr h 275 East av
-Edw J wchmn Barge Canal Terminal h Spencerport

BAUER

- Edwin G (Cecile L) br ngr The National Cash Register Co h 70 Wilshire rd Br
-Eliz C clk HP Co r 215 Avenue D
-Eliz J ofc clk RG&E Corp r 2915 Lake av
-Elmer W (Ruth B) utility mm Edle Perforging Co Inc r Macedon
-Emelie wid Fredk h 77 Riddle
-Emily M insp Hlx Optical Co Inc r 23 Swansea pk Gr
-Evelyn H Mrs sten Weed & Co r 22 Fountain
-Florence P Mrs recnt Frank Ashton Funeral Home r 1218 Culver rd
-Frank (Anna) baker 910 Jay h 906 do
-Frank emp Haloid Co r 132 Wisconsin
-Frank J formn B&LO Co h 42 Walzford rd Iroun
-Frank M (June R) phys h 100 E Hendetta rd
-Fred A (Clara J) mech Consolidated Mach Tool h 260 VanVoobris av
-Fred G (Laurence) pres-trens Bauer & Raetz Inc h 387 Child
-Fred J (Olive) bottler GB Co Inc h 166 Gardiner av
-Fred W h 29 Weyl
-Fredk C (Eliz) optical wkr h 215 Avenue D
-Garfield W (Loretta P) watch repr 564 Main E r 393 Brooks av
-Geo (Kath) chauff h 401 South av
-Geo J numismatist h 1462 Culver rd
-Geraldine tel opr RT Corp r 1462 Culver rd
-Gladys A clk r 19 Lockwood
-Craydon B sismn TP Co Inc r Oswego
-Harold C relay tester RG&E Corp r Hamlin
-Harold F (Loretta N) lathe opr h 19 Townsend
-Hazel Mrs cash hawkeye Inc r 213 Lake rd Iroun
-Helen F studt r 47 Westchester av
-Henry hlpr Monroe County Infirmary h Honeoye Falls
-Horace (Julia) asst wchm supt Roch Surplus Merchandise Inc h 776 Avenue D
-Ignatius (Agnes) asmblr r 7 Pulaski
-Irene wid Valentine h 17 Evergreen
-J Edwin (Doris) sls eng h 860 Genesee Park blvd
-J Emmett (Emma B) (Bauer's Baked Beans) h 205 Meadowdale dr Ga
-Jacob (Esther) mach h 19 Mark
-Jas h 100 Scio
-Jas R (Norma M) litho h 609 Carter
-Jessie wid Jacob P h 21 Glasser
-Jean L teller Central Trust Co r 19 Townsend
-John city emp h 175 Clifton
-John (Ann) fety eng h 163 Book
-John C litho h 18 Hoeltzer
-John G tinsmith Wm A McCormick & Sons Inc h 519 Edgemere dr Gr
-John L (Ann) wchm wkr Hart's Food Stores Inc h 100 Beardman
-Jos (Helen) stockpkr TI Co's h 144 Northview ter
-Jos J (Frances) died May 26, 1954
-Kath H Mrs hsekpr YVCA r 17 Carl
-Kathleen Y clk Kurialis Co r 171 Chesterton rd Gr
-Kenneth E section leader EK Co, Navy div h 154 Ridgemont dr Gr
-Leon B (Anna L) estimator Bitt-Rite Wood Products Inc r 150 Leland rd Iroun
-Lois T, K Pk r 18 Townsend
-Loretta M asmblr Metal Arts Co Inc r 393 Brooks av
-Margt Mrs slsmn L Itkin & Son Inc r 40 Priam
-Margt wid Chas h 405 Hague
-Margt Remington wid Frank h 903 South av
-Margie L home economist RG&E Corp r 70 Wilshire rd Br
-Marie ofc wkr h 2005 Dewey av
-Marilyn R Mrs r 7 Sawyer
-Mary frshr dn Pont r 546 Edgemere dr Gr
-Mary Ann sten EK Co r 166 Gardiner av
-Mary J nurse Visiting Nurse Service of Roch & Monroe Co r 47 Westchester av
-Michi (Ida) brewery wkr Rochester Brewing Co Inc h 78 Cedar
-Michi (Olga M) estimator Camera Works h 10 Lafayette
-Minnie (Mrs Fred W) died May 9, 1954
-Oliver P (Helen P) asst chf eng Gleason's h 16 Westwood dr, E Roch
-Orrville F (Gertrude K) sismn h 22 Ross
-Oscar (June) slsmn Wm Eastwood & Son Co h 59 Brighton
-Paul N clk Camera Works r 505 Hudson av
-Phyllis H sten r 19 Townsend
-& Raetz Inc, Fred G Bauer pres-trens Carl F Raetz v-pres Jarry Erback sec auto reprs 383 Child
-Ray J (Margt M) mach Consolidated Mach Tool h 40 Priam
-Raymond L buyer RG&E Corp r 405 Hague
-Raymond P (Teresa) Hawkeye h 50 Weyl
-Richd sismn Veteran Realty r 169 Harvard drive Gr
-Richd, USAF r 22 Ross
-Richd II, K Pk r 19 Townsend

BAUER

- Robt J (Kathleen) eng RGE Corp h 21 Linnet
-Robt W (Margt M) ofc mgr Heating Supply Co Inc h 678 Seneca pkwy
-Roy G (Julia I) formn BK Co, Navy div h 330 Ridgemont dr Gr
-Roy J plmb Wm A McCormick & Sons Inc h 1822 N Union S'port
-Rudolph eng C P Ward Inc r 47 California drive Gr
-Rudolph J died June 8, 1954
-Ruth A r 1835 Main E
-Ruth E wid John J h 235 Band
-Ruth L ofc mgr YMCA r 133 Strathmore lane Iroun
-Sadie Mrs h 360 Main E
-Sylvester J (Eleanor K) eng K Pk h 79 Weston
-Theodore I box mkr Schrader's Meat Products r 17
-Valentine A mach r 17 Evergreen
-Verna V fety wkr h 1075 Genesee
-Walley (Florence) mach h 50 Champlain
-Wayne H (Frances) mach Photostat Corp h 30 Byron
-Wm (Loretta) fety wkr h 151 Fillmore
-Wm (Theoda) tool mkr TI Co's h 123 Belvedere dr Ga
-Wm J Jr (Rosemary K) sht mlr wkr Wm J Schmitt Inc r 37 Corley dr Iroun
-Wm M (Helen) h 2915 Lake av
Bauer's Baked Beans (J Emmett Bauer) 109 Savanna
Bauerle Donald P (Norma J) IBM trainee h 4823 Hawley
Bauerle Otto jwlr C S Forsythe Inc h 81 Southland dr Br
Bauerlein Marguerite A Mrs ofc sec Activad Distributors Inc r 398 Browncroft blvd
-Pearl E wid Frank W insp h 71 Mailing dr
Bausers Alma Mrs h 46 S Goodman
Bauserschenkel L corp 176 Mitchell r do
-C Estelle tailress Timely Clothes Inc h 176 Mitchell
-Carol T clk LRT Co r 1094 Joseph av
-Chas H (Margt N) pump installer h 1233 Portland av
-Edw A (Mary M) hardware dealers 883 Portland h 173 Mitchell
-Estelle C tailress h 176 Mitchell
-Geo plater Progressive Platers h 1233 Portland av
-Jas (Virginia) (Progressive Platers) h Shoemaker rd Web
-John F (Mary E) utcmcn h 120 Woodbine av
Bauersmidt Edwin J brew wkr Rochester Brewing Co Inc r 111 Penn
Bauersmith Alf J (Stella A) carrier PO r 21 Masteth
Baufford John A (Florence A) mach h 646 Bway
Baug Eug r 42 Centennial
-J Donald (Nina M) lathe opr h 140 Wetmore pk
-Jas B (Mary L) mach h 68 Wisconsin rd
-John R (Margt L) R 1
-Ray J slsmn Continental Baking Co Inc h 2022 Westside dr Ga
-Rhea J switchboard opr Roch Genl Hosp h 29 Rutledge dr
Baugh Loretta practical nurse Monroe County Infirmary r 435 E Hendetta rd
Baughman Pete A (Violet) supt construction h 147 Kingsboro rd
-Sarah E Mrs nkr Danemiller Coffee Co r 1057 Plymouth av S
Bauknecht Maria E laby tech r 362 Rosewood ter
-Otto (Ida) formn h 362 Rosewood ter
Baulay Peggy Ann ofc wkr h 175 Pearl
Bunn see also Boehm and Bohm
-Albert asst mach r 166 Wakefield
-Alfreda r 13 Pien
-Anna Mrs h 166 Wakefield
-August J (Gertrude D) police RPD h 85 Evergreen
-Edw L rotary feeder Haloid Co r 85 Evergreen
-Emil A (Freda M) h 13 Pien
-Frieda M typ EK Co r 107 Eastman av
-Helen E fety wkr r 166 Wakefield
-Herman P radio repr r 166 Wakefield
-Jas F, sr eng aid Barge Canal Terminal r 38 Lake rd RD 3, Webster
-Kurt J (Margot) asst ofc mgr Roch Ribbon & Carbon Co Inc h 141 Colonial rd
-Leo A (Dorothy) chf TP Co Inc h 83 S Union
-Leo J mech Heinrich Motors Inc h 117 Young's av Ga
-Louis H (Maude) h 93 Winchester
-Morton J (Margt) exec v-pres Hickey-Freeman Co h 26 Thackeray rd Br
-Morton J Jr, merchandiser H-F Co r 26 Thackeray rd Br
-Nash Movie Equipment (Richard W Nash) 409 Main W
-Nash Sales & Service (Richard W Nash) 405 Main W

SONS
5
E.
RES
IAL
EL
ES
IAL
EL
ou See
en
se
rve
ell
ation
of this
EL
a
NG
AK
RY
IS
CE
br
O
sity
ie



THE VALLEY CADILLAC-PONTIAC CORP.
CADILLAC AUTHORIZED FACTORY SALES — SERVICE PONTIAC
GENUINE FACTORY PRECISION PARTS
333 EAST AVENUE DIAL BA ker 3440



HIOELTZER ST 1955

650

YOU MAY DEPOSIT UP TO \$10,000 IN ONE NAME . . . UP TO \$20,000 IN A JOINT ACCOUNT

**SAVINGS  
MORTGAGE LOANS  
LIFE INSURANCE  
SAFE DEPOSIT BOXES**

**Community SAVINGS BANK**

**MEMBER  
FEDERAL  
DEPOSIT  
INSURANCE  
CORPORATION**

4 OFFICES: MAIN & CLINTON • 21 EXCHANGE ST. • 412 RIDGE RD. WEST • 258 WARING RD.

Mossop Jean h 205 Alameda  
Most Precious Blood Church 170 Stenson, Sebastian  
Contegiagomo pastor  
Mosta Michl maitre d' Sheraton Hotel r 2389 Titus  
av Iroind  
Mostel Connie F sten Waldert Opticians Inc r  
Holmes rd Gr  
Mostkov Anna h 152 Barrington  
Mostoye John artist r 137 Ashcroft  
—Michl corc mkr Hatzler Foundries Inc h 137 Ash-  
croft  
Mostyn Barbara wid Thos J h 95 Ohio  
—Benedict (Leona) widr h 276 Hamilton  
—Cecelia M hostess SL&C Co r 283 Leonard rd Gr  
—Donald B photostat opr Photostat Corp r 247 Tre-  
mont  
—Edw H (Virginia R) smftr K Pk h 171 Chester-  
field rd  
—Henry eng h 278 Hamilton  
—Wm G (Frances H) photostat opr Photostat Corp h  
247 Fremont  
—Wm H (Helen) sec aud mgr FOE Aerie No 52 h  
89 Kenwood av  
Motojunas Kate Mrs clo wkr II-F Co r 55 Laser  
—John (Costanza) box maker Y&E Mfg Co h 55  
Laser  
Motelesone Rose bkbnrd Wm F Zahnrdt & Son r 179  
Cameron  
Motan Susie wid Wm r 222 Edinburgh  
Mother Alma Mahoney r 698 East av  
—Anna Dowd tchr r 698 East av  
—Elizabeth Rogers tchr r 698 East av  
—Ellen Frawley tchr r 698 East av  
—Ellen Lynch tchr r 698 East av  
—Margaret (Gloria) superior Academy of the Sacred  
Heart r 8 Prince  
—Marie Concepta superior h 595 Brooks  
—Mary superior Carmelite Monastery r 1580 East av  
—Mary C Connolly supvr Convent of Our Lady of the  
Retreat of the Cenacle r 693 East av  
Mother's Laundry (Carl H Gietz) 199 Berlin  
Mothersel David E (Marjorie W) fcty wkr Beech Nut  
h 114 Payne  
Mothorp Elmer R (Marguerite) camera repr EK Co h  
511 Hayward av  
—Elmer R (Mary E) mtecmn h 45 Federal  
—Kenneth T (Andrey B) laby asst Distillation Pro-  
ducts h Ridgefield Gr Cville  
Mothorpe Dorothy elev opr SL&C Co r 73 Alberta  
—Erwin G (Ruth C) chauf RT Corp h 78 Alberta  
—Lester R (Mabel) garagemn RT Corp h 640 South  
av  
—Mattie K Mrs h 120 Rossiter rd  
—Russell J linemn RT Corp r 12 Hessler pk Dans-  
hill  
—Ruth Mrs clk SL&C Co r 73 Alberta  
Motion Hannah V wid Wm h 150 Hamilton  
—Wm ship clk r 150 Hamilton  
Motley Albert H Mrs h 520 East av  
Motala Romey clk Saml Palermo h 3 Hartom rd Chili  
Motyand Grant car Monroe County Mtee & Constn  
Div h 10 Jodywood la Iroind  
Motry Walter (Dianche) chauf Wilson & Co Inc h  
3 Hibson  
Motsay Richd O (Lucy) mgr Dr Scholl Post Comfort  
Shop h 567 Brown  
Motsch August (Matilda) genl mtecmn StAnn's Home h  
35 Pardee  
Motsenbocker Edwin E (Jean) associate agent Mon-  
roe County Farm Bureau r 1053 Whalen rd Pen-  
field  
Motskavich Geo lab r 51 StCasimir  
Mott Albert G (Cristine) insp r 86 Petrossi dr  
—Cleo Mrs r 303 Parsells av  
—Earl (Frances) field mgr Fuller Brush Co h 1901  
Portland av Iroind  
—Edwin R (Elsie) atndt Springer's Friendly Service  
h 108 Bohrich dr  
—Emmett E (Lois C) h 328 Cumberland  
—Florence Mrs, EK Co h 149 S Union  
—Frank G canal structural opr Barge Canal Terminal  
r Box 32 Fpt  
—Fredk A h 705 S Union  
—Geo E (Ella) sls clk h Fenwood pk apt 4  
—Geo R (Ruth G) section leader Harold Co h 72  
Azalea rd  
—Helen C mail girl Roch Butten r 211 Clay av  
—John M (Jessie A) adj h 68 Merriman  
—John R tester du Pont r W Henrietta  
—Kath L restr wkr h 98 Baldwin  
—Kenneth J (Irene B) flun wkr h 7 Langham  
—Leon dairy wkr Chaplin Dairy Products h Honeoye  
Falls  
—LeRoy B fcty wkr J Hungerford Smith Co r 53  
Richmond  
—Norman J eng EK Co r 211 Clay av  
—Raymond J (Bra M) sq ctr EK Co h 211 Clay  
av  
Motta Enrico tailor h 86 Petrossi dr  
Mottor Gordon S r 133 Eastland rd  
—Lester G (Pearl D) mattress fnshr Quality Mattress  
Co Inc h 133 Eastland rd

Mottle Herbert, EK Co r 276 Knickerbocker av  
Mottler Francis R insp Capitol Engineering Associates  
h 57 West av Fpt  
Mottoina Angelina Mrs slswn J E Thompson Co r 3  
Harton rd Chili  
—Barbara fcty wkr h 116 Hayward av  
—Frances Mrs h 116 Hayward av  
—Irene M Mrs clk Todd's r 53 Claybrook  
—John (Irene M) batndr Bay Bowling Hall h 53  
Claybrook  
—Victor J (Vera) lab DPW h 288 1st  
Mottschow H Raymond mgr Hart & Vick Inc h 62  
Fairlane dr Iroind  
Mottus Felix mtee mn Roch Museum of Arts & Sciences  
h 802 Clifford av  
Motyka Wolodymyr (Wirna) cost acct TI Co's h 39  
Hollister  
Motz Doris L Mrs bkpr Joslyn Co r 291 Holly  
—Edw J (Glady's) mach Gleason's r 231 Peart av  
Iroind  
—Frances M maid Roch Genl Hosp r 81 Kelly  
—Richd J (Doris L) expediter TI Co's h 291 Haw-  
ley  
Motzer Earl C mach Vogt Mfg Corp h 606 Day Front  
Iroind  
—Eliz V camera wkr r 44 Miller  
—Marg C ofc wkr Ontario Liquor Distributors Inc r  
44 Miller  
—Martin S (Evelyn M) brewery wkr GD Co Inc h 474  
Portland av  
—Michl (Margt M) treas Table Tested Foods Inc h  
44 Miller  
—Michl C slsmn Table Tested Foods Inc h 51 Kinlry  
dr Iroind  
—Nelson O (Ethel) mach Gleason's h 46 Casper  
Mouqutt Howard B (Dorothy) eng W H E C h 1207 S  
Main, E Roch  
Mouck Walter M guard Roch Butten Co r 112 Scio  
Moudry Ossyp (Helena) optical wkr r 64 Baden  
Moukonnus Peter r 102 Troup  
Moukous Cath nurse Rochester General Hospital r 584  
Clay av  
—Louis (Georgia) (Sugar Bowl) h 584 Clay av  
—Nicholas (Carole J) USN r 828 Flower City pk  
—Rose research asst U of R Sch of Medicine & Den-  
tistry r 584 Clay av  
—Sylvia ofc sec Consolidated Vacuum Corp r 584 Clay  
Clay av  
Mould Bayna M r 23 Bond  
—W Ray (Grace M) clk Ontario Metal Supply Inc h  
23 Bond  
Moulden Kenneth (Phyllis) ins undwrtr r 64 Tryon  
pk  
—M Beatrice Mrs bindery Case-Hoyt Corp h 268 North  
—Phyllis C Mrs tchr Sbc r 64 Tryon pk  
Moulin Clyde N (Velma L) dept mgr EK Co h 250  
Ambassador dr Br  
Moulson Laura A h 34 S Goodman  
Moulthrop Harry R (Mary P) h 90 Manor pkwy  
—Janet A tchr Highland Hosp r 361 Faistaff rd Iroind  
—Mary genealogist r 89 Westminster rd  
Moulton Allen H clk Mrs Edith E Maggs r 20 Avondale  
pk  
—Anna wid Fredk h 12 Merton  
—Clayton B (Louisa L) genl insurance and real estate  
1534 Dewey av h 1536 do  
—Jonathan F (Ruth J) chauf Uhlen Carriage h 10  
Merton  
—Richd emp EK Co h 174 Genesee  
—Roy W stockmn F W Woolworth h 380 Monroe av  
—Thos J (Anna) sta firemn h 441 Court  
—Verna sausage mkr Max Russser Inc r Lake rd Avon  
Monnt Carmel Convent, Sister Martha superior 59 Onta-  
rio  
—Caroline M ofc sec American Brake Shoe r 941 Meigs  
—Dorothy E ofc sec Dept of Business Education, Roch  
Board of Educ h 941 Meigs  
—Francis J (Edna W) ofc wkr EK Co h 59 Atwell  
—Harry M (Thelma R) treas Cramer Drug Co Inc h  
37 Elmguard Gr  
—Hope Cemetery, Wm B McMahon sup 788 McHope  
av  
—Hor Church, Monroe av cor Rosedale st, Benjamin A  
Coleman pastor  
—Hor Offices 243 Rosedale  
—Olivet Baptist Church 143 Adams, Chas E Boddie  
pastor  
—Read Clinic business and industrial medical clinic  
170 MtRead Blvd  
—Read Kennels (Mrs Lois M Dunn) dogs boarded 1275  
MtRead Blvd  
—Read-Lyn Liquor Store (Frank D Natale) 1330  
Lynch av  
—Read Pharmacy (Harry R Sanzel) 990 Monroe av  
—Read Terminal Service (Louis E DeCarolis) gas sta  
1133 MtRead Blvd  
—Sinai Missionary Baptist Church 96 Kelly, Vernon  
Smith pastor  
—Vernon Missionary Baptist Church 72 Hanover, Robt  
E Warfield pastor  
—Zion Fellowship House (Rev Richd L Streeter and  
Wm Lewis) 321 Lake av

Mountain Chas (Minnie C) h 1225 Lyell av  
—Wm D tool mkr h 245 Curlew  
Mourer Geo L (Della B) floors 119 Collingwood dr  
h do  
—Geo W floor layer r 119 Collingwood dr  
—Jas L, USA r 119 Collingwood dr  
—Robt B (Rose M) gage designer h 137 Ontario  
Mourgos Jos C (Ruth) bus opr Roch Transit Corp h  
106 Heberle rd Iroind  
Mourtzikos Jack A clk Critics Ice Cream Store r 100  
Gibbs  
—Victor A (Mary A) (Critics Ice Cream Store) h 31  
Whitby rd Iroind  
Mousav Delon F (MacFarlane, Harris, Dankoff & Mar-  
tin) lawyer 25 Main E r 142 Commodore parkway  
Br  
Mousseau Leo J (Alice E) mech RG&E Corp h 92 West  
High ter  
Moussantof Val (Kathy) eng h 53 Woodward  
Mouton Caroline V Mrs tallress h 19 Huelzter  
Moutton Jos, K Pk h 212 Tremont  
Mouzon Durk (Anna Lee) h 18 Ritz  
Movie Town Film Center (Mrs Marcla Meadow) photo  
supplies 613 Hudson av  
Moyrreale Chas J (Helen) K Pk h 51 Loenst  
Movsky sec Molsky  
—Harald G tchr r 30 Morris  
—Herbert K (Jane) (M & AV Products Co) wood wkr  
h 44 Ketchum  
—Phillip (Jennie) h 30 Morris  
Mowatt Geo (Mavis) cabtmk h 121 Bowman  
—John V (Virginia M) mason h 162 Jefferson ter  
—Mavis ward hpr Roch Genl Hosp r 24 King  
Mower Aba W mach opr M D Knowlton Co h W Holley  
rd Holley  
—Dean A insp Auburn Ball Bearing Co h W Holley  
rd Holley  
—Geo J (Carol) hno opr Lawyers Co-op h 78 Wood-  
view dr Ga  
—Mac Mrs h 241 Plymouth av S  
Mowers Arth E (Mary M) pharun The Paine Drug Co  
h 28 Kron  
—Ernest A (Esther M) bus opr Roch Transit Corp  
r Brockport  
—Pred E (Glady's R) plant supt Roch Products Div  
General Motors h 264 Ravenwood av  
—Robt ofc wkr r 28 Kron  
—Ronald F (Margt A) Roch Prod Co h 266 Ravenwood  
av  
—Stanley A (Florence L) mach Gleason's h 285 Lake  
View pk B  
Mowkovich Steph r 11 Rome  
Mowrer Jos G (Ruth) asst product mgr IIM Co Inc  
h Penfield  
—Root B drftsman EK Co, Navy div r 137 Ontario  
Mowris Chas R genl ins 16 Main W rim 418 h 71  
Lime Rock la Br  
Mowry Louise Mrs pharm Brint's Drugs h 48 Argyle  
—Marilyn L clk RG&E Corp r 318 Elm, E Roch  
Mowson Charlotte M Mrs press feeder Henderson-Mosher  
Inc r 87 South, Pfisd  
—Harry T formn M D Knowlton Co r 69 Raleigh  
—Kath J studt r 107 Saranac  
—Roger (Sandra) ins agt h 69 Raleigh  
Moxley Thurman L (Vilette) carp h 168 Pennsylvania  
av  
—Wm C (Ann) lab h 168 Pennsylvania av  
Moxon Harold P (Emily B) mgr Gugler Lithographic  
Co h 325 Weymouth dr Br  
Moye Ernest r 315 Clarissa  
—Ernesta wid Donald h Hanover Houses, Bldg 1  
av  
—Howard L (Alberta M) trainee DPW bureau of water  
h 100 Atkinson  
—Lella O Mrs cook SL&C Co r 161 Troup  
—Lois E r 100 Atkinson  
Moyer Carmen clk LRT Co r 258 Independence  
—Carol studt r 424 University av  
—Clayton chauf Hudson Dairy Inc h 97 Briardiffe-  
rd Iroind  
—Constance Mrs clk Andrew A Calabrese h 503 Fal-  
staff rd Iroind  
—Eldon (Margt E) projectionist K Pk h 31 Holcroft  
rd  
—Eldon K (Lois) EK Co h 135 Holcroft rd  
—Geo elev opr Eastman School of Music h 108 Scio  
—Geo L Jan Eastman School of Music r 209 Univer-  
sity av  
—Geo S section mgr Neisner's r 50 Chestnut  
—Harley A (Adele D) asst sec Security Trust Co h 99  
Falleston rd  
—Harley D (Marilyn) emulsion water EK Co h 4281  
Lake av  
—Helen r 393 Court  
—Helen waitress h 217 Bway  
—Kath sec Fred Meinhart Agency Inc r 39 Bellelaire  
dr Iroind  
—Leland ctr opr r 106 Scio  
—Lizelle wid Herbert L h 26 Wolfert ter  
—Lyle I (Viola M) asst formn ALM Co h 72 Wil-  
bur  
—Martha Mrs r 840 Culver rd  
—Nora B wid Frank C h 377 Maplewood dr

**EXCHANGE LUMBER COMPANY INC.**  
551-563 Lyell Ave. U. S. Gypsum Products Tel. GLenwood 2300

HIOELTZER ST 1955

781

**DRAWING MATERIALS BLUE PRINTS** — **PHOTOSTATS** — **WHITE PRINTS SIGN WRITERS' SUPPLIES**  
*PICK UP and DELIVERY*  
**H. H. SULLIVAN, INC.** **BAKER 4220**  
**67 SOUTH AVE.**

**ROSE**  
 —Wm P (Helen O) serv rep RT Corp r 2301 Penfield rd Pndfd  
 —Wm W (Delores) K Pk r 59 McKInster  
 Rose's Beauty Shop (Rose Rhauto) 70 Lowell  
 Roscombs Mary maid loch Genl Hosp r 358 Brown  
 Rosedale Apartments, Thus Kamey supt 976 Monroe av  
 Rose's Beauty Salon (Mrs Rose D Lenta) 588 Joseph av  
 Rosellus Henry D (Ethel H) exec dir Monroe County Office of Civil Defense h 897 Genesee Park Blvd  
 Rosell Ernest R mech hpr Natl Biscuit Co r 588 S Clinton av  
 Rosella Galliano tailor H-P Co r 26 Hueltzer  
 —Sam F (Mamie) slsmn Cook Coffee Co h 525 Apple Orchard la Web  
 —Vincent (Concetta) h 21 Draper  
 Rosell Anthony G (Diana) truck driver h 224 Fieldwood dr  
 —John (Providence) lab h 112 Kelly  
 —John J sorter Frankel Bros & Co Inc r 178 Lincoln  
 —Jos (Mary) truck driver h 878 Grand av  
 —Leva V ofc wkr h 112 Kelly  
 —Vincent (Elsie) mason hlpr h 40 Backus  
 —Vincent Jr, studt r 46 Backus  
 Roseman Geo (Margt) lcty wkr h 177 Cady  
 —Judith Mrs mach opr h 473 Plymouth av S  
 —Wm H prt hndlr Erie RR Co h 80 Plymouth av S  
 Rosemergy Jane F Mrs sec TI Co's r 279 Ames  
 —Kenneth (Jane) emp NYCRR h 278 Ames  
 Rosemore Laundry (Morris Labovitz) self service 459 Joseph av  
 Rosemyer Raymond W (Marion) mach Pfandier Co h 59 Hubart  
 Rosen Abraham (Fannie) died June 12, 1954  
 —Anna asst mgr Spiegel's Fashion Store r 43 Catharine  
 —Anna wid Harry died Mar 25, 1954  
 —Belle E slsmn r 55 Huntington pk  
 —Ben (Rose) tailor 698 Park av h 180 Canterbury rd  
 —Benj (Minnie) ice 50 Alphonse h do  
 —Benj (Lena) tailor h 31 Hoeitzer  
 —Charlotte h 74 Tremont  
 —Danl (Irene N) studt r 137 Sellinger  
 —Esther F Mrs sec School 27 r 458 Avenue D  
 —Fannie wid Abr h 55 Huntington pk  
 —Frank (Ruth) (Better Way Cleaners) r 38 Maybrook rd Br  
 —Goldie r 1180 StPaul  
 —Goldie wid Abram h 43 Catharine  
 —Harry (Sarah) slsmn Spall's Inc h 24 N Goodman  
 —Irene Mrs sten School 8 r 137 Sellinger  
 —Jack S slsmn Schiff Shoes r 1611 StPaul  
 —Jacob (Yetta) junk h 58 Watkin ter  
 —Jacob tailor r 43 Catharine  
 —Jos (Ida) suvr Daw Drug Co Inc r 33 Northfield rd Iroind  
 —Lena A elk E W Edwards r 62 Stratton rd Br  
 —Leon variety 1002 Joseph av r 43 Catharine  
 —Lois R typ Metzger Apparel Co Inc r 265 Rawlinson rd Iroind  
 —Manuel (Lee) tailor Timely Clothes Inc h 129 Weyl  
 —Marvin M (Rita) rooming house 45 Vick pk A h 45 Huntington pk  
 —Max (Florence) meat ctr h 84 Clifford av  
 —Morris (Ruth) (Ben Miller Hardware) h 2831 Monroe av Br  
 —Morris (Esther) EK Co h 458 Avenue D  
 —Morris I (Gertrude) h 24 N Goodman  
 —Oscar (Celia) tailor and forrier 432 Joseph av h 171 Aalea rd  
 —Philip tailor 1890 Clifford av h 131 Weyl  
 —Robt L washer du Pont r 1611 StPaul  
 —Rose beautn r 55 Huntington pk  
 —Sami (Sarah) (Union Plumbing & Heating Sup Co) h 1611 StPaul  
 Rosenbarker Bertram B (Eleanor E) atndt Clint-Mar Garage & Filling Station h 10 Alexander  
 —Jas W (Cora C) mach opr h 774 Clinton av S  
 Rosenbaur Carol, K Pk r 354 1st  
 —Clayton J (Margt) steel treater h 428 Campbell  
 —Ellsworth L (Bernice M) litho Steeber Traung h 33 Branford rd Br  
 —Geo A (Susan E) ins agt John Hancock Mut Life Ins Co h 65 Bedford  
 —Geo F (Dorotha) mech h 54 Ellsinore  
 —Helen E elk Morgan Mach Co Inc r 915 Salt rd Web  
 —Howard W (Clarice) hlpr h 130 Comfort  
 —John (Lila) mach opr Pasco Industries h 284 Bay Front Iroind  
 —Julia T wid Chas C h 578 Conkey av  
 —Oscar C (Lillian I) h 34 Hempel  
 —Richd r 619 Genesee  
 —Richd F ptr Cool Chevrolet Corp r 65 Bedford  
 —Susan E Mrs asmlr Pasco Industries r 65 Bedford  
 —Sybil A emp Hawkeye r 578 Conkey av  
 —Sybil B ofc wkr r 578 Conkey av  
 —Vera tel opr Mushroom Trans Co Inc r 818 Genesee  
 —Viola F Mrs soda fountain mgr Goodie Shoppe h 220 Coolidge rd Iroind

**ROSENBAUR**  
 —Walter J (Helen) stmfr h 354 1st  
 Rosenbauer's Restaurant (Isaiah and Mrs Rose Lamblase) 19 Hanover  
 Rosenbaum Henj (Ida) slsmn h 22 Harris  
 —Calvin bkpr Chan Oil Co h 22 Harris  
 —Co (Eug, Jacob, Isadore and Morton M Rosenbaum) cotton waste 412 Grand  
 —Edna L wid John h 61 Quentin rd  
 —Eug (Florence) (Rosebaum Co) h 53 Carthage  
 —Fredk W (Alta M) wtrch repr 41 Rosewood ter h do  
 —Gilbert (Sylvia) dry grs 230 Joseph av and men's clo 38 Front h 139 Northfield rd Iroind  
 —Harold R (Mildred M) treas Goodman Motors Inc h 22 Harris  
 —Harvey clk Daw Drug Co Inc r 246 Wilkins  
 —Isadore (Lenna) (Rosebaum Co) h 157 Rawlinson rd Iroind  
 —Jack N slsmn Hoffman Sales & Distr Co Inc r 2000 Westfall rd  
 —Jacob (Beila) (Rosebaum Co) h 1893 Clinton av N  
 —Max (Belle) junk h 39 Seabrook  
 —Max (Mollie) sorter h 38 Hinsdale  
 —Meynie M wid Emanuel H h 12 Madison  
 —Mildred r 1893 Clinton av N  
 —Morris (Fannie) junk pdlr h 246 Wilkins  
 —Morton M (Belle) (Rosebaum Co) h 139 Malling dr  
 —Sami (Ina) cantor Congregation Temple Beth El h 323 Westminister rd  
 —Sol (Rita J) hlpr Gleason's r 86 Sellinger  
 —Wm H (Dorothy M) adv mgr Daw Drug Co Inc h 41 Edgemoor rd Br  
 Rosenbergen Arie L (Helen Koiss) asst mgr Daw Drug Co Inc h 980 Harvard  
 —Anna tray girl Lightnig Hosp r 45 Avenue C  
 —Arla E (Ruth) lwy 16 Main W rm 824 h 757 Winton rd S, Br  
 —B Robt (Betty J) lwy 31 Exchange h 106 Astor dr Br  
 —Belle hngeric h 270 S Goodman  
 —Ben H (Stella A) shoes 647 South av and 221 North h 15 Llac dr Br  
 —Eanson S (Shirley) junk dir h 61 Norton  
 —Bessie r 1180 StPaul  
 —Blanche wid Jacob G h 44 Beverly  
 —David (Vera M) liquor h 164 Brunswick av  
 —David (Joyce) slsmn h rear 464 Clifford av  
 —Edw chairmn Fashion Park Inc h 1545 East av  
 —Edw Jr (Janet) pres Fashion Park Inc r 1545 East av  
 —Edw J (Ann R) (Genesee Composing Service) h 82 Shepard  
 —Eliz I h 3 N Goodman  
 —Esther r 1180 StPaul  
 —Frances Adler sec (NY City) r 95 Brunswick  
 —Frank r 200 Sellinger  
 —Geo (Ruth F) h 26 Flower  
 —Geo slsmn r 2 Bway  
 —Harold (Ruth G) (Famous Brand Shoes) h Willow Bend rd Br  
 —Harold L dentist 25 North rm 512 r 254 Westminister rd  
 —Harry r 1180 StPaul  
 —Harry (Anna) group suvr US Int Rev Collr's Ofc 34 Church rm 211 h 14 Sullivan  
 —Harry A (Muriel L) (Park Avenue Men's Shop) h 651 Park av  
 —Haskell B (Bernice) slsmn Banj H Rosenberg h 855 Winton rd S, Br  
 —Helen Rouss M lwy 980 Harvard r do  
 —Ida wid Isadore h 153 Park av  
 —Ida D Mrs tailoress Timely Clothes Inc r 157 Rawlinson rd Iroind  
 —Isadore (Ida) tchr h 81 Avenue E  
 —Joel T r 171 Berkeley  
 —Julia M wid Harry h 21 Alliance av  
 —Lena wid Aaron h 200 Sellinger  
 —Leonard S (Dorothy) (Louien Studio) h 46 Meredith av Br  
 —Lizabeth M r 55 Townsend  
 —Manuel M pharm Hary Susman r 177 Georgian Court rd Br  
 —Margery Rouss clinical psychologist r 980 Harvard  
 —Martin (Carol B) dentist 25 North rm 512 h 116 Semple Way Br  
 —Mary Mrs h 90 Kenilworth ter  
 —Mary Mrs slsmn h 823 Clinton av N  
 —Matilde bkpr H H Sullivan r 59 Park av  
 —Mildred II ofc sec Birnbaum & Birnbaum r 163 Park av  
 —Morris h 76 Evergreen  
 —Muriel L Mrs credit mgr Natl Clo Co r 651 Park av  
 —Nancy R studt r 980 Harvard  
 —Ralph h 154 N Union  
 —Rebecca h 267 Oxford  
 —Rebecca S Mrs slsmn SL&C Co h 1211 Park av  
 —S Wm (Helen) lwy 16 Main W rm 707 h 66 Monroe plwr Br  
 —Sol r 76 Evergreen

**Democrat & Chronicle**  
**Want Ads**  
 SELL SERVICES — FIND LOST ARTICLES  
 GET JOBS — RENT HOUSES  
 SELL MERCHANDISE — New & Used  
 Use Want Ads For Profit  
**Phone LO cust 8000**

**ROSENBERG**  
 —Stuart E emp U of R r 177 Edgerton  
 —Stuart E (Hadassah) rabbt Congregation Temple Beth El h 354 Westminister rd  
 —Sydney E (Viola M) suvr Todd's r 30 Jackson  
 —Thea (Minnie) clo wkr r 1220 StPaul  
 Rosenberger Carrie K wid Gottlieb r 24 Trenaman  
 —Harold (Susan) fcty wkr h 65 Jackson  
 Rosenblatt David (Mary S) advertising Roch Civic Music Assn h 360 Brownroft Blvd  
 —Nezzie M Mrs dsmskr 1955 Monroe av r do  
 —Sam H (Nezzie M) wtrchn Brighton Place Dairy h 1056 Monroe av  
 Rosenblum Amelia r 33 Cornell  
 —Barbara tchr Banj Franklin High school r 223 San-Gabriel dr  
 —Bessie Mrs sec Cong Temple Beth El h 98 Dartmouth  
 —David (Beatrice) pres Kane's Cnt Rate Furniture Inc, v-pres 38 State St Inc and pres Union Outfitting Co Inc h 195 Connel Rock av Br  
 —Dorcas F Mrs rep RT Corn r 1387 Norton  
 —Harvey B (Edith G) broker r 86 Dartmouth  
 —Henry (Edith) (United Food Stores) h 24 Nye pk  
 —Ida F r 33 Cornell  
 —Irving (Joyce) slsmn h 15 Whittier pk  
 —Irwin S production control r 223 SanGabriel dr  
 —Max (Ruth) furn h 33 Thayer  
 —Morris & Co Inc, Gordon Levinson pres Robert I Weinburg, Mrs Pauline A Weinberg and Mrs Rose Levinson v-pres Jacques R Levinson sec twry whol importing 29 StPaul  
 —Morris D (Pearl) shoe ctr h 273 Brunswick  
 —Pearl V clo wkr Timely Clothes Inc r 273 Brunswick  
 —Renda (Fanny) (United Food Stores) h 214 Long-acre rd Iroind  
 —Richd D studt r 96 Dartmouth  
 —Rose wid Harry h 24 Watkin ter  
 —Rose R h 33 Cornell  
 —Rufus R (Bessie G) pres-treas Ilex Optical Co Inc h 223 SanGabriel dr  
 —Sam M emp of G State rm 402  
 —Saul (Rebecca) fruits and vegetables 330 Joseph av h 241 Martin  
 —Sam hlpr Monroe County Infirmary, r 4 Thayer  
 —Sol (Bessie) slsmn h 17 Whittier pk  
 —Sol H (Arline M) br mgr Noah's Ark h 907 Harvard  
 Rosenberg Elise M Mrs pastor Christ Church Unity r 1045 Lake av  
 —Jack (Elsie M) acct EK Co h 1045 Lake av  
 Rosenburgh Ethel M wid Durwood D h 120 Milton  
 Rosenfeld Eric (Eva) prnr h 3 Regent  
 —Henry M (Irma) phys 1035 Monroe av h do  
 —Sophie G Mrs translator Ritter Co h 40 Shepard  
 —Sterff wid Fred ftr h 27 Werner pk  
 Rosenfeld Florence payroll clk r 11 Vick pk A  
 Rosenfeld Alice B Mrs ofc sec Esso Standard Oil Co r 63 Ambrose  
 —Edw (Alice B) slsmn h 63 Ambrose  
 Rosegreen Chas J (Delores) lens plshr Wollensak's h 120 Florida Gr  
 —Margt E clk LRT Co r 460 LaGrange av  
 —Martha Mrs sten Robt E Keefe r 365 Pullman av  
 Rosenman Augusta Mrs tailoress h 211 Aldine  
 —Margt C wid Edw F h 22 Selje ter  
 —Otto A r 81 S Fitzhugh  
 Rosenkranz Max (Elsie) h 67 Wilkins  
 Rosenmeyer Roy jan h 166 Monroe av  
 Rosenmeyer Wm C r 37 Manhattan  
 Rosenstein Abr E (E Rosenstein Sons) h 1430 Monroe av Br  
 —E Sons (Sol, Nelson, Geo and Abr E Rosenstein) cap mfrs 444 Central av  
 —Edw (Helen L) headwear h 132 Laburnum cres  
 —Geo (Gertrude) (E Rosenstein Sons) h 16 Westland av Br  
 —Hugo, USA r 152 Genesee Park Blvd  
 —Ida sec E Rosenstein Sons h 430 Monroe av apt 24  
 —Julius r 556 Park av  
 —Louis (Doris) (Louis Barber Shop) h 498 Clifford av  
 —Manfried h 67 S Wash  
 —Nelson (Lena L) (E Rosenstein Sons) h 306 Westminister rd

**MYRON W. GREENE**  
**Overhead Doors — BARBER-COLMAN — Radar Control**  
 TELE MAGNET AUTOMATIC TELEPHONE ANSWERING MACHINES  
 Factory: 2 COBBS HILL DRIVE, Corner Norris Drive Telephone HI 1152 4661

HOELTZER ST 1955

812

Manufacturing and Repairing



SINCE 1844

ROCHESTER'S OUTSTANDING LUGGAGE AND GIFT CENTER

EVERYTHING FOR THE TRAVELER

HANDBAGS, COSTUME JEWELRY

BA ker 5530 267 MAIN ST. E. Cor. Cortland

FERTHERS

Published Years

INA

FERT

neral

ROCHESTER'S

VICE



—

milton - 6289

22

Federal

ings

dg.

28

N ST.

AST

FERT

HERS

Schiffer Amella wid John Jan Benj Franklin High sch h 380 Dunn
--Jas (Phyllis) USN r 103 Gardiner av
--Mary M Mrs asstlr h 104 Glde
Schiffert Ellen nurse's aide Rochester Genl Hosp r 305 Chelmsford rd Br
--Francis Jr (Mary Al) pres-treas Culver-Herald Engraving Co Inc h 305 Chelmsford rd Br
--Francis M (Rose M) h 883 Harvard
--Jerome P asst pastor StMary's Church r 15 South h 27 Furlong
--Rose M v-pres Culver-Herald Engraving Co Inc r 883 Harvard
--Wm J Rev asst rector Holy Redeemer Church r 634 Hudson av
Schiffman Anna M bindery Todd's r 802 Hudson av
--Bernard C (Eleanor M) dairy wkr Blue Boy Dairy Inc
--Carol ofc clk Distillation Products r 50 Randolph
--Earl W rapr r 62 Hortense
--Eleanor Mrs meat wkr h 335 Colvin
--Gerard J (Ada L) brewery dept GB Co Inc h Holy
--Helen Mrs clk h 50 Randolph
--Jean L sten Richardson Corp r 138 Murray
--Richard (Kathryn) forum HM Co Inc r Spencerport
--Roy R (Anna M) mech h 682 Hudson av
Schiffner Prod garage sqpt Bartholomay Dairy h 224 Simpson rd Irond
--Henry G (Evelyn J) serv mcn h 224 Tracy
--Kate C wid Christ C r 205 Oakland
--Mildred C Mrs clk LRT Co r 224 Simpson rd Irond
Schifno Anthony G keel mgr sound equipment div Stromberg-Carlson Co h 33 DelRio dr Br
--Plummer wid Maoro h 34 Roxborough rd
--Gerald V (Evelyn J) slsmn Rich Radio Supply Co Inc h 44 Westfield rd Ga
--Louis A sec-treas Rochester Radio Supply Co Inc r 34 Roxborough rd
--Mauro E pres Rochester Radio Supply Co Inc r 34 Roxborough rd
Schiffra Abram h 133 Scitiger
--Chas stock clk r 133 Scitiger
--Esther H slsmn SL&C Co r 160 Saranac
--Ida r 133 Scitiger
--Lillian R ofc sec Tallium Tool & Mach h 42 Darwin
--Saml (Shirley R) buyer h 160 Saranac
--Stella J emp Jewish Social Service Bureau r 42 Darwin
Schild Bernice L Mrs sec Cross Shoe Pattern Co Inc r 116 Northumberland rd Br
--Jack ptmkrk Cross Shoe Pattern Co Inc h 380 Pardee rd Irond
--Joan L wid Arth Ibrn Rochester Times-Union h 23 Vlek pk B
--Lester A (Bernice L) pres-treas Cross Shoe Pattern Co Inc h 116 Northumberland rd Br
--Lydia I wid Geo J tailress h 132 Lincoln
Schildt Carl hydraulic presn Bastian Bros Co r 260 Loungree av Gr
Schillio Jos (Lucy F) h 156 Ackerman
Schillaci Eliz C fety wkr r 4 Orange
--Isabelle wrapper SL&C Co r 4 Orange
--Jos J (Mary) mail hndlr PO r 363 1st
--Vincenzo (Angelina) barber Gorman's Barber Shop h 4 Orange
Schillan Lucretia Mrs nurse h 9 Vassar
Schilleman S Larina bkpr Chamberlin Rubber Co r 115 W Main Web
Schillinger Helen M Mrs tel opr U of R r 183 Cypress
Schiller Frances L wid Walter h 50 Colbourne rd
--Fredk (Olga) bakery wkr Hart's Food Stores Inc h 17 Treyer
--Geo A (Ruth M) asst sis mgr Dollinger Corp h 140 Elmdorf av
--Geo W (Florence B) h 114 Bradford
--Henry (Dorothy) slsmn Melb's Alar's Shop r 20 Athey
--Len J (Mary V) slsmn h 19C Manor pkwy
--Mary C flc clk r 19C Manor pkwy
Schilling Bernard N (Susan) asoc prof U of R h 43 Beverly
--Celia A Mrs asstlr Todd's r 695 West Whitney rd Put
--Fred (Cath) lens grinder h 41 Kuhlman
--Joan utility wkr Fanny Farmer Candy Shops Inc r Macedon
--John A (Barbara) phys 260 Crittenden bldg h 35 Rockingham
--John M (Rita B) eng h 56 Roth
--Jos phsr h 151 Lyndhurst
--Macone utility wkr Fanny Farmer Candy Shops Inc r Macedon
--Mary R h 131 Lyndhurst
--Otto A (Marta) asstlr Toledo Scale Co h 37 van-Stallen
--Robt (Amelia) emp Camera Works r 13 Rundel pk
--Selma Mrs h 98 Seranton

SCHILLING
--Susan E dir U of R r 252 Alexander
--Viola M matron JYM&WA r da
Schillinger Albert (Helen M) mail mn U of R h 183 Cypress
--Carrie E wid Frank h 115 Merwin av
--Cornelius S supt Koppers Co Inc h Scottsville
--Helen M Mrs, PIX our U of R r 183 Cypress
--Oscar E (Verna G) h 93 Raleigh
--Otto (Emma C) hlpr Monroe County Home h 830 Clinton av S
--Ray W (Gertrude S) chauff City Delivery & Storage Corp h Line rd Honeoye Falls
--Robt O, Delno r 08 Raleigh
--Walter F gas sta 411 Merchants rd r 115 Merwin av
--Wm M (Genevieve) chauff SV0 h 41 Brawas av Scottsville
Schilstra Marvin A asstlr Rochester Mfg Co r 12 Clifford Pbl
Schiltz Nicholas J (Beulah C) EK Co h 174 Bir
Schimenti Assunta Mrs instpr II-F Co r 174 Rustie
--Constance G ofc wkr r 174 Rustie
--Vincenzo (Assunta) shoe wkr h 174 Rustie
Schimhorn Arth W brewery wkr GB Co Inc r 41 Main, Ontario
Schimizzi Maria Mrs padder II-F Co r 1856 Clifford av
--Peter (Mary) interior decumator h 1856 Clifford av
Schinnel Clarence A (Josephine) K PK h 156 Perrinton
--Lise chauff r 23 Violetta
--Walter J die mkr Bastian Bros Co h 112 Jersey
--Wm (Louise) USAF r 207 Allen
Schimpf Frank E (Mary E) film tech h 141 Conkey av
--Richard W mach opr r 141 Conkey av
Schina Josephine Mrs insp Stecher-Prattog r 824 Garson av
--Virtor sr (Josephine) emp EK Co h 824 Garson av
--Vlelor P Jr (Dorothy) K PK h 822 Garson av
Schindler Alice K wid Wm C h 18 Rockingham
--Chas E, USN r 212 Keeley
--Chas H (Alice E) detective RPD h 265 Long Acre rd
--David (Catherine O) bartndr The Little Inn h 38 Hoff
--Earl walter The Eggleston r 93 Lake Breeze pk
--Fiedla hsp h 94 Monroe av
--Geo A (Florence) lool designer EK Co, Navy bldg h 293 Corling rd
--Geo H (Edna C) wassmn The Texas Co h 212 Keeley
--Harry D (Anita) (The Little Inn) r 22 Northfield rd Irond
--Heinz (Marlan) carp h 98 Greeley
--Herman h 7 Borchard
--Isadore (Ella) dry chl 388 Jefferson av h do
--Jerome, USA r 368 Jefferson av
--Joan clk Lee's Bargain Store r 368 Jefferson av
--Kenneth R dep sheriff Monroe County h 16 Beech rd Plsht
--Louis (Mary) h 69 Saranac
--Blaxine M Mrs tel opr RT Corp r 67 Arnett hvid
--Manica A Mrs clk RT Corp r 1048 Exchange
Schine Theatres Projection Service, I Meyer Schine pres 1337 Main E
Schionel Virginia Mrs h 226 University av
Schising Paul M (Hilda) lab Charlotte Docks h 1282 Clinton av N
Schinsky Augustin wid Frank h 1016 N Goodman
Schinger Anna A emp r 10 Heltzer
--Anna C Mrs r 120 Richard
--Anna J wid Julius h 10 Heltzer
--Arth lens blocking r 10 Heltzer
--Arth F (Joyce V) firefighter RFD Fire Dept IIq h 47 Wyand cres
--Edw A (Josephine) sec Chas Frank Iron & Metal Inc r 389 Simpson rd Irond
--Edw F (Ella A) mach Mising Equip Co Inc h 96 Delmar
--Edw R (Jean) stock hlpr RG&E Corp h 261 Conkey av
--Edw W (Evelyn) optical wkr Willensak's r 226 Lexington av
--Evelyn S clk Neisner Bros r 226 Lexington av
--Frank E (Helen M) mach opr Kee-Lox Mfg Co Inc h 1336 StPaul
--Fred A (Mareella B) chauff h 116 Mitchell
--John A (Bertha) ptr h 21 Treyer
--John J (Eleanor J) supt HM Co Inc h 201 Elm dr
--Julia A box wkr h 47 Mohawk
--Marcelin R Dm Erskine-Jealy r 116 Mitchell
--Robt J (Irene) lens grinder Willensak's h 121 Wilkins
--Theo (Maimie) clk and dyer 1867 Main E h 170 Bayside dr P11st
--Theo J (Edith M) porch agt Roch Genl Hosp h 189 Pepperidge dr Gr

SCHIPPER
--Virginia wid Irving A marking dept Neisner's h 451 Beach av
--Wm (Bertha) tailor h 1233 Clinton av N
--Wm A (Eileen) handy mkr RG&E Corp h 728 Clifford av
--Wm A reprnt RT Corp r 69 Pleasant way Irond
--Wm I (John) K PK h 455 Beach av
Schippers Geo W (Jean) repr RT Corp h 305 Waldorf av Ga
--Isaac (Anna M) truck driver Rochester Coca-Cola Bottling Corp h 10 Bradford
--Jas ship clk Rochester Coca-Cola Bottling Corp h 77 Ontario West Irond
Schirano Adaline Mrs alterations David's r 433 Genesee
--Emil (Lillian) mach h 767 Brown
--John (Adaline) lab h 433 Genesee
--Jos N (Rose Ann) frame mn RT Corp r 433 Genesee
Schirek A Norman (Minnie) piano tuner Lewis Music Stores h 116 Moniea
Schirff Gen slsmn r 149 Spring
Schirlingone Angela J (Rose) buffer Wilmot Castle Co h 2224 W Chestnut, E Roch
Schirm Harry W (Louise) asst formn ALM Co h 72 Virginia av
--John M (Eva C) h 651 Campbell
Schirmer Earl E (Virginia A) carrier PO h 128 Delmar rd
--Edyth M wid Martin J h 114 Flower
--Francis F eng EK Co, Navy div r 3009 Elmwood av Br
--Herbert M (Helen C) sht mtl mech Wm J Schmitt Inc h 69 Versailles rd
--Jas (Ruth M) USN r 12 Defanze
--Jean M sec r 237 Barton
--John E sten Genesee Valley Union Trust Co r 237 Barton
--Joan L slsmn r 237 Barton
--Leonard J (Marie A) cust clk GRS Co h 297 Barton
--Maxine R clk Distillation Products r 45 West av
--Phyllis hairdres Ace Beauty Salon r 247 Meigs
--Raymond A (Maxine R) clk PO r 45 West av
--Wm J (Loretta) eng Wm J Schmitt Inc r 126 Southland dr Br
Schiro Millie C wid Vito tailress h 35 Helena
Schirra Aldo res plus Tola Sanatorium r 350 E Henrietta rd
Schirtz Donald G drftsmn The John L Kling Corp h 1342 Seranton
--Madeline wid Donald S h 1342 Seranton
Schkuna Anton (Marie) wtchmn h 4 Renwood
Schlahig Jas A (Elsie L) genl apt Singer Sewing Mach Co h 877 Elmwood av
Schlahter Fredk D G r 58 Terrace pk
--Henry M (Agnes E) ptrnt h 58 Terrace pk
Schlaifer Anna wid Abr N h 47 Strong
--Edw W (Gertrude) firefghter Engine Co No 8 r 195 Rohr
--Jack B (Norma D) painting contractor h 459 Winton rd N
--Louis (Minnie) mech r 47 Strong
Schlaifer Albert J (Hazel C) foreman Gleason's h 479 Lake rd Web
--Florence B wid Frank died Jan 23, 1954
--Ira A clk Strong MH h 56 Priem
--Joan clk r 96 Clinton
--Theo P (Murgt) optical wkr h 1070 Joseph av
--Theo G (Helen T) insp h 190 Steko av
Schlaerth Edw A rep A Milne & Co h 48 Hedgegarth dr Irond
Schlafer Curtis M (Cath) clk h 303 Monroe av
--John C (Edith E) h 128 Dove
--Robt V (Dorothy M) slsmn Pichler Pontiac Corp h 4509 Lake av
Schlafer Andrew optician E E Baesch & Son Co r 70 Williston rd Gr
--Anna wid John D h 347 Ames
--Berta wid Jos cook TI Co's h 314 Ames
--Bros (Frank J and Theo H Schlafer) bakers 355 Ames
--Frank h 318 Colrin
--Frank J (Schlafer Bros) r 347 Ames
--Frank J, USA r 314 Ames
--Geo (Frances) corp SL&C Co r Spencerport
--Geo (Dorothy) K PK h 51 Keehl
--Jane cash SL&C Co r 347 Ames
--Jas J (Matilda L) ptrnt Municipal Warehouse h 343 Ames
--Robt G (Blitz) meats 983 Bay h 43 Richtland
--Robt G Jr, USA r 43 Richtland
--Theo H (Marie B) (Schlafer Bros) h 519 Post av
--Wm, USN r 343 Ames
Schlagenhauf Anna Mrs baster II-F Co r 170 Coolidge rd Irond
--Wm tool mkr Rich Mfg Co r 179 Coolidge rd Irond

Words "Rochester's Most Interesting Store" EVERYTHING IN HARDWARE 15 EXCHANGE STREET TELEPHONE LO cust 4500

HOELTZER ST 1955

87

**Main Office**  
**183 E. Main St.**  
**Phone: BA ker 1200**

**LINCOLN ROCHESTER**  
**TRUST COMPANY**  
 20 CONVENIENTLY LOCATED OFFICES  
 Member Federal Reserve System — Member Federal Deposit Insurance Corporation

**Rochester Trust Office**  
**5 W. Main St.**

**BECKER**  
 —Geo A (Anna E) miteam GB Co Inc h 28 Herald  
 —Geo D r 253 Grand av  
 —Gerald (David B Becker & Son) plmb r 1567 Main E  
 —Glendon bartndr The Eggleston h 10 George  
 —Gordon E (Mildred G) prsmn Conber Press Inc h 806 Bay  
 —Harry (Ruth) mgr Baker Shoe Store h 17 Suter ter  
 —Reimer O r 100 Gibbs  
 —Helen C wid Chas h 110 Genesee Park blvd  
 —Heinrich clk Neisner Bros r 100 Gibbs  
 —Henry J (Francis) truck driver Y&E Mfg Co r 778 Paul rd C'ville  
 —Herbert S studt r 33 Audubon  
 —Holley eng Continental Baking Co Inc h 109 Worcester dr Gr  
 —Ityman (Ruth) tailor Timely Clothes Inc h 7 Ludwig pk  
 —Irving (Chicken Delight) r 69 Dartmouth  
 —Israel (Doris) (Becker Bros), v-pres 1860 East Av Inc and (B-E Freezer & Locker Co) h 54 Sunflower dr Ironrd  
 —Jeanne D Mrs ofc sec Youngman, Hauser & Schwartz r 80 Townsend  
 —Jo Anne tel opr RT Corp r 115 Westwood dr Ironrd  
 —John E (Lorraine) iron wrk r 95 Melville  
 —John W real est h 103 Melville  
 —Jos (Matilda) clo ctr Timely Clothes r 789 Smith  
 —June H nurse Roch Gen Hosp r 301 Electric av  
 —Kurt L (Edith) clk h 1103 Monroe av  
 —LaVerna P r 63 Chandler  
 —Lawrence A (Helen) tech U of R r 477 South av  
 —Lawrence M (Pauline) punch press opr h 21 Julia  
 —Leo G (Minnie M) tool mkr h 63 Chandler  
 —Leon G (Jean M) tech TI Co's h 385 Murray  
 —Lloyd P eng Wollensart's r 63 Chandler  
 —Louis r University av at Andrews st  
 —Louise Mrs h 27 Holland  
 —Lucille E Mrs h 11 Judson  
 —Martha (Mrs Chas T) died Oct 12, 1953  
 —Martin H (Margt A) chem Roch Coca-Cola Bottling Corp h 190 Berlin  
 —Marvin emp Rectograph Co r 7 Ludwig pk  
 —Mary Mrs fcty wrk r 46 Huff  
 —Mathew A (Mildred) bus opr Roeb Transit Corp h 95 Lake Bluff rd Ironrd  
 —Matia M wid Hogo II A h 253 Grand av  
 —Maurice (Helen) real est h 75 Dartmouth  
 —Max r 1180 StPaul  
 —Max (Dorothy) pres-treas Becker Plumbing Supply Co h 94 Crossman ter  
 —Michelln Mrs mach opr C L Kanty Paper Box Corp r 605 Bay  
 —Mildred clk GE Supply Corp r 50 Avenue A  
 —Molly Mrs h 11 Hoelzier  
 —Morris h 218 Allen  
 —Nancy ofc sec h 78 East blvd  
 —Norman G (Mildred) carrier PO h 50 Avenue A  
 —Paul roofing forma Wm J Schmitt Inc h 254 Colborne rd  
 —Pearl Mrs h 53 N Union  
 —Philip F jr (Rosella M) formn insp h 12 Sheridan  
 —Phillip J (Madeline) prnt r 231 Weldon  
 —Plumbing Supply Co Inc, Max Becker pres-treas Mrs Dorothy Becker v-pres-sec 132-134 Joseph av  
 —Raymond J (Margt A) planner Camera Wks h 148 Congress av  
 —Richard C, USMC r 102 Breck  
 —Richard W (June H) research chem K Pk h 301 Electric av  
 —Robert (Shirley) auto dr (Hemlock) h 89 West-lier ter  
 —Robt R, USAF r 102 Breck  
 —Roofing Co, Amstin Sinterzantch mgr 705 Bway  
 —Rosemary tchr School 42 r 85 Penrose  
 —Roy C (Geraldine C) mach opr Roeb Folding Box Co h 47 Lux  
 —Rudolph F (Harriet) emp BK Co h 47 Lorenzo  
 —Ruth shoe wrk W B Coon Co Inc r 18 Jefferson av  
 —Ruth D bkpr Metzger & Brayer Co r 47 Lorenzo  
 —Sarah clk r 527 Clinton av N  
 —Seymour A studt r 33 Audubon  
 —Sheet Metal Co (David Becker, David Bishop) 230 Hudson av  
 —Sylvia Mrs treas 1860 East Av Inc r 251 Westminster rd  
 —Teresa P wid Frank feller H-F Co r 231 Rockview ter  
 —Valentine wood wrk r 75 Herald  
 —Victor M ins agt Paul Revere Life Ins Co r 260 Berkeley  
 —Willard F (Marion E) roofing mech r 25 Bengal ter  
 —Wm (Arlene) fcty wrk h 550 Conkey av  
 —Wm fcty wrk r 414 Avenue D  
 —Wm (Irene A) mach opr Huther Bros h 434 Clifford av  
 —Wm H (Fleissie E) mgr whol div Roch Stationery Co Inc h 588 Garson av  
 —Wm H jr (Anna M) dept supt Continental Baking Co Inc h 3582 Ridge rd W, Gr  
 —Wm M reprnt r 75 Herald  
 —Wm B (Genevieve) suppr Heraloid Co h 504 Brooks ter  
 —Wilfert (Zeida) fcty wrk h Fernwood pk  
 —Wolfert insp NX Fire Ins Rating Organization r 152 Miburn  
 —Beckerman Abe pres-treas Jordan's Adorable Shop Inc h 72 Eastland av  
 —Gerald v-pres Jordan's Adorable Shop Inc r 72 Eastland av

**BECKERMAN**  
 —Helen mkr h 876 Monroe av  
 —Murray lwr 25 Main E h 390 Inwood dr Br  
 —Murray sec Jordan Adorable Shop Inc r 72 Eastland av  
 —Beckert Louis L (Ira S) BK Co h 28 McCall rd  
 —Beckett Clark (Pamela) physicist h 55 Keeler  
 —Eileen C tel opr NY Tel Co r 30 Allmeroth  
 —Harold W (Caroline A) h 370 Hazelwood ter  
 —Thurso R (Caroline L) BK Co h 30 Allmeroth  
 —Warren C, USA r 30 Allmeroth  
 —Beckler see Baechler  
 —Blanche clk Roch Hosp Service Corp r 1 Borchard  
 —David E (Margt F) carrier RG Co Inc r 122 Dakota  
 —Florence Mrs case wrk Monroe County Dept Social Welfare r 444 Clover Dr  
 —Geo B (Stephanie F) h 189 Terrace pk  
 —Geo D pkr h 143 Campbell pk  
 —Harry (Lennie) tailor 813 Clinton av N h 823 do  
 —Helene B tel opr RT Corp r 124 Sumner pk  
 —Jack I (Dernice R) tailor h 228 Kilmar  
 —Jos (Florence) v-pres Beck Cleaners & Dyers Inc r 444 Clover Dr  
 —Kenneth A, USMC r 1 Borchard  
 —Louis (Blanche) optician h 1 Borchard  
 —Minnie h 10 Portsmouth ter  
 —Wm J (Nadine) pres-treas Beck Cleaners & Dyers Inc h 85 Castlebar rd  
 —Wm J (Jeanette) slsmn Berger-Kleifgen Co Inc h 39 Buchan pk  
 —Beckley Alphonse jan du Pont r 50 Hanover  
 —Hattie Mrs domestic r 50 Hanover  
 —Jean r 50 Hanover  
 —Mary M writer (NY City) r 83 Berkeley  
 —Oscar jr h 50 Hanover  
 —Robt II, USA r 50 Hanover  
 —Walter R (Margt O H) h 83 Berkeley  
 —Beckman Betty Jane, EIK Co r 1225 Lyell av  
 —Chas J (Mary E) ltr wrk h 89 Pomeroy  
 —Edw fcty wrk r 867 Dewey av  
 —Florence E bkpr LRT Co r 81 Sherman  
 —Helen M proffdr Lawyers Co-op r 89 Pomeroy  
 —Murray H (Sara) prnt r 62 Doran  
 —Roberta studt r 45 Prince  
 —Sandra studt r 45 Prince  
 —Thos B sta studt r 867 Dewey av  
 —Thos E (Hazel) electn h 867 Dewey av  
 —Walter G (Marguerite H) expediter h 65 Oneida  
 —Wm r 33 Sherman  
 —Beckmann Eileen typ Phenix-London Group r 27 Sumner pk  
 —Becks Dietrick C (Rose) mach h 890 Glide  
 —Herbert, USA r 890 Glide  
 —Beckold Donald studt r 108 Kendallworth ter  
 —Julia cook r 337 Gregory  
 —Beckwith Chas H (Vera P) ins Monarch Life Ins Co h 110 Overbrook rd Gd  
 —Donald C installer-repr RT Corp r 68 Main Livonia  
 —Dwight K (Lavona) development eng TI Co's r 107 Winton rd S  
 —Edwin (Ruth) emp Chapin-Owen Co h 190 MeNaughton  
 —Eileen E tchr Eastman School of Music h 34 S Goodman  
 —Fuel Service (Ernest V Gibbs) 271 Lyell av  
 —Grace clk E W Edwards r 15 Dewey av Fnt  
 —Harold E (Elsie L) insp K Pk h 423 Remington  
 —Helen M and clk SL&C Co r 1928 Lake av  
 —John L (Nancy) asst admn Highland Hosp h 6 Pavilion  
 —Lynwood W (Grace K) ins agt Met Ins Co h 15 Dewey av Fnt  
 —Marie E Mrs mach opr h 107 Hollenbeck  
 —Mildred Mrs cash Ship's Meat Market Inc r 50 E Park rd Pittsford  
 —Paul ice hauler Roch Ice Inc r 11 Moore  
 —Beckwith's (Ernest V Gibbs) sporting gds 271 Lyell av  
 —Beccans Saml (Thelma) constn wrk h 73 Stillson  
 —Becker Wm P (Ruth) pkr RG Co Inc h 94 Walnut  
 —Becknet Primo (Stellvana) baster H-F Co h 21 Oakman  
 —Bedard Anatole J (Dorothy) mach opr h 101 Troup  
 —Anna R r 1971 Lake av  
 —Dorothy Mrs clk County Clerk's Ofc r 101 Troup  
 —Lois Mrs fcty wrk h 235 Bway  
 —Martha bmo TI Co's r 714 Brown  
 —Beddell Jennie wid Lewis ofc wrk r 40 Millberry  
 —Bedeaux Willard J (Ruth A) stmrtr Roch State Hosp h 7 Thurston ct  
 —Bedel Louise G Mrs transfer agt Roch State Hosp r 35 Fort Hill ter  
 —Bedell Arth r 273 Alexander  
 —Chas H eng dept M D Knowlton Co h 35 Ridgeway dr, E Roch  
 —Deborah studt r 69 Merriman  
 —Doris hschpr r 582 Dewey av  
 —Ernest mason h 582 Dewey av  
 —Evelyn wid Robt W h 156 Farragut  
 —Geo D clk Clinton Optical Co Inc h 178 Milton  
 —Harley whsmn r 582 Dewey av  
 —Robt W (Evelyn) died June 8, 1954  
 —Bedeille Winifred Mrs h 76 James  
 —Beckerman Frank foundry wrk h 522 Clifford av  
 —Bedet Fredk J (Sylvia R) bibldr Todd's h 105 Comfort  
 —John S (Mary A) prnt r 1073 Comfort  
 —Bedford Agnes maid Park Av Hosp r 789 Park av  
 —Colleen r 175 Clinton av N  
 —Eliz V nurse Highland Hosp r 44 Bobrich dr

**BEDFORD**  
 —Lyle, sr sta eng Roch State Hosp r Honore Falls  
 —Harry N production mgr B&L Co h 187 Comith rd Br  
 —Jude wid Richd C exec hschpr Genesee Hosp h 30 Fort Hill ter  
 —John E (Cath R) insp h 1046 Arnett blvd  
 —Mary C wid Dean S h 23 Nottingham dr  
 —Nancy studt r 45 Prince  
 —Thos J (Lydia M) brkryr h 215 Magnolia  
 —Walter C (Eliz) USA h 44 Bobrich dr  
 —Bedient J Fletcher mgr II C Pummernacing & Son h 1086 Lyell av  
 —Bedier Henry P (Ida) emp h 63 Enterprise  
 —Roger studt r 63 Enterprise  
 —Bedint Albert (Carmelia) lab h 844 Lime  
 —Alex (Rosalie) electronics tech h 1525 Main E  
 —Craze M (Josephine) ship clk h 1287 N Goodman  
 —John J widr RG&E Corp h 831 Plymouth av S  
 —Louis J whsmn Lauer Furs Co Inc r 844 Lime  
 —Ralph J miteam Roch Lithograph Mfg Corp r 844 Lime  
 —Bedmark Thos r 7 Amity  
 —Bednar Printing Co (Steph W Bednar) 268 State  
 —Steph W (Ruth) (Bednar Printing Co) h 216 Avis  
 —Bednarz Eug F (Antoinette A) emp h 458 Augustine  
 —Henry A (Cath) real est 89 Dayton h do  
 —Nettie Mrs cafeteria wrk Community Savings Bank r 458 Augustine  
 —Rudolph (Margt) blocker h rear 68 Windsor  
 —Bednasz Thos studt r 102 Spring  
 —Bedor Doris J engr TI Co's r 28 Landon pkwy Br  
 —Phyllis ann Mrs solderer TI Co's r 376 Falstaff rd Ironrd  
 —Wm S miller R T French Co r 28 Landing pkwy Br  
 —Bedore Isabella Mrs h 124 Melas  
 —Bedry Eustachy (Olla B) jan BK Co h 22 Maria  
 —Obba Mrs cafeteria wrk RK Co r 22 Maria  
 —Gret studt r 22 Maria  
 —Bedrin John J (Veronica F) storemn RT Corp h 95 Dunn  
 —Bedson Robt H jr, serv rep Stromberg Time Corp r 18 Portsmouth ter  
 —Bedwell Mina clk Case Pharmacy Inc r 84 Woodlawn  
 —Bedwin Thos M (Emma C) h 570 Seward  
 —Bee Bee Liquor Store (Sanl J Mancuso) 430 North  
 —Bee (Gertrude) K Pk h 42 Merrill  
 —Beebe Albert F (Mary) h 56 Hartford  
 —Chester C clk Roch Dept of Finance h 408 Main E  
 —Donald L atndt Roch State Hosp r 17 Menlo pl  
 —E L Verton (Marion A) h 116 Greoley  
 —Edwin D chf eng Ritter Co h 47 Arvine Hts  
 —Elw J cash Strong MH r 47 Arvine Hts  
 —Geo T jr, atndt Roch State Hosp r 17 Menlo pl  
 —Geo T F (Margt E) studt Roch State Hosp r 17 Menlo pl  
 —Jas studt r 221 Clifford av  
 —Jas K, USN r 17 Menlo pl  
 —Kenneth J formn ALM Co r W Webster  
 —Marie C Mrs ofc clk E W Edwards r 134 Lettington dr Gd  
 —Marilyn studt r 47 Arvine Hts  
 —Mary r 183 Park av  
 —Raymond W (Lillian F) slsmn Payne & Dunham h 816 E Henrietta rd  
 —Rose Mrs lens wrk h 221 Clifford av  
 —Bebee sec Bebee  
 —BEEBEE ALEXANDER M (Ethel B) pres Rochester Gas & Electric Corp 89-91 East av Zone 4, office tel L6cust 7000 h 564 Forest Lane write Webster NY tel CUlver 7702  
 —Beech Nut Packing Co, Sherman Morse jr genl supt food specialties 1237 Main E  
 —Bechay Ernest G mgr Coml Controls Corp r 143 Hillendale  
 —Becher Clarence Yale jr (Barbara P) mech eng h 25 Needham  
 —Doris tchr School 15 r 1011 University av  
 —E May Mrs ofc sec BK Co r 79 Hedge Ga  
 —Francis C (Eileen M) oiler BK Co h 151 Bradburn  
 —Grace wid Wm r 120 Elmerston rd  
 —Helen hlpr Monroe County Home r Lima  
 —Kath E diem h 1011 University av  
 —Melva Mrs clk-supr Roch SPOC r 128 Arrowhead dr Gd  
 —Randall E (Ruth F) firemn GB Co Inc h 221 Haviland pk Gr  
 —Rollin M (Kristen) oils h 2300 StPaul  
 —Stewart W (Rosemary L) prnt h 106 Collingwood dr  
 —Vera A wid Wm L fcty wrk h 93 Gifford  
 —Bechey Chas E (Drelyn F) prnt h 130 Redfern dr  
 —Ernest G (Helen M) h 143 Hillendale  
 —Fredk J barber r 260 Field  
 —Geo E (Inez) insp Todd's h 05 Colgate  
 —Geo E jr (Dorothy P) drlsmn Coml Controls Corp h 73 Colgate  
 —Robt emp Jas E Duncan Inc h 130 Redfern dr  
 —Bechler Minnie wid Henry W h 176 Wetmore pk  
 —Wm W overcoater du Pont r 925 French rd Br  
 —Beckner Anna B asst diem Colgate Roch Divinity sch r 110 S Goodman  
 —Basil (Leonine) fcty wrk h 166 Rosewood ter  
 —Clarence E emp Caldwell Mfg Co r 47 S Union  
 —Eigin r 166 Rosewood ter  
 —Leopline fcty wrk Max Lowenthal & Sons r 166 Rosewood ter  
 —Martin r 166 Rosewood ter

**PAUL IACON & SON INC.**  
 GENERAL INSURANCE  
 Accident  
 Automobile  
 Bond  
 Burglary  
 Compensati  
 Fire  
 Health  
 Liability  
 Plate Glas  
 Rents  
 Extended Coverage  
 PHONE  
 LO cust  
 8220  
 249  
 POWER BUILDING

**ROCHESTER CLEANING and DYEING CO.**  
 Cleaning and Dyeing as it should be done  
 A Dependable Service  
 Telephone HAMilton 1482  
 65 HICKORY STREET

HOELTZER ST 1955

315

1239 Lincoln-Alliance Bank Building Dial HAmilton 5730 & 5739

PAVIOUR AGENCY 85 YEARS OLD INSURANCE

1239 Lincoln-Alliance Bank Building Dial HAmilton 5730 & 5739

- FISHBAUGH
Melba J laby tech Iola Sanatorium r 350 D Henrietta rd
Ray A (Julia E) bkpr h 333 Davine av
Warren D emp EK Co r 2267 Main E
Fiebbeck Alice clk RG&E Corp r Ilonetta
Bertha wid Freeman h 534 Hamilton
Howard D (Brandia) acct Roch Button h LeRoy
Fishberg Mary wid Harry h 24 Buchanan pk
Max (Dorothy) optical wkr h 53 Eftel pl
Fishel Arth W (Helen C) K Pk h 33 Penrose
Fishell Allen truck driver I M Luddington Sons Inc r 3349 Ridge rd W, Gr
Fisher see Fischer
Agnes H wid Geo h 120 Fillmore
Agnes M Mrs r 402 Deaton
Alison E tchr r 480 Arnett blvd
Albert claims adt Liberty Mut Ins Co h 814 Hickory
Albert E (Lorraine M) (Jefferson Auto Sales) h 13 Florence
Albert J iron wkr Leach Steel Corp h 3110 Lyell rd Ga
Albert K r 836 Plymouth av S
Albert L (Esther) mech Rectigraph Co r 3014 Lyell av Ga
Albert P (Esther) asst mkr Rectigraph Co h 72 Danforth
Alf G, 2d v-pres Tennis Club of Rochester Inc r 844 Hickory
Alice sten Leo Hart Co r 1338 Portland av
Alan A (Marjorie) phys 277 Alexander rm 709 h 48 Bedford dr Br
Allen clk Roch Radio Supply Co Inc r 931 Main E
Almon P (Dorothy) model mkr h 93 Gardiner av
Alvin I section formn Camera Works h 44 Brooklea dr Ga
Ananda C ofc sec TI Co's r 19 Glasser
Ana B wid Geo O h 386 Garson av
Anna r 406 Sawyer
Anna E wid Nathan h 186 Milburn
Anna J wid Wm h 95 Terrace pk
Anna M purch asst Barnard & Simonds Co Inc h 65 Luzerne
Anna Marie wid John P h 475 Campbell
Anne emp EK Co r 59 Rowley
Arth A (Eliz) sls mgr Lauer Furn Co Inc h 105 S Wash
Arth F (Margt) dentist 277 Alexander rm 714 h 130 SanRafael dr Ptsfd
Arth J (Cath E) mach SC Co h 25 Glasser
Arth J (Pearl) slsmn h 868 Park av
Arth R (Mildred D) sausage mkr TP Co Inc h 119 Fillmore
Aug J (Mildred) tool mkr Rochester Mfg Co h 22 Bernard
Aurel porter LRT Co r 34 Vose
Barbara J div sec Strong MH r Pine Grove av
Barbara J ofc wkr h 108 Dobrich dr
Bernadette G ofc sec Mixing Equip Co Inc r 3040 Chili av
Bernard (Edith) clo wkr h 93 Arondale pk
Bernard J stock clk r 253 Michigan
Bernard R (Rose) sht mtl wkr Langie Fuel Service Inc h 300 Denise rd
C J Nell (Clara C) h 133 Flovorton
C Roy (Stella H) leather 45 Andrews h 480 Arnett blvd
Carl B physiciat Consolidated Vacuum Corp r Caledonia
Cath D Mrs typ EK Co r 50 Benwell rd Gr
Chas, Ritter Dental Co h 94 Cady
Chas H (Kathryn B) v-pres and supt Smith Jr Co Inc h 54 Fair Oaks av Br
Chas J Jr, atndt Strong MH r 10 Algonquin tr
Chas R Jr (Mary) tcl eng SC Co r 75 Lake Breeze pk Ironrd
Charlotte fcty wkr Max Lowenthal & Sons r 688 Wilkins
Clara clk h 184 Jefferson av
Clarence, K Pk r 237 Fulton av
Clarence C (Frankie E) atndt Roch Police Garage h 527 Clarissa
Clarence H v-pres Burke Furn Co Inc h 24 Arnold pk
Cornelius (Phyllis) mach opr h 215 Bernies
Cynthia studt nurse Strong MH r Helen Wood Hall
Dale C (Jean E) slsmn The Sidney B Roby Co h 197 Raeburn av
Dani B clk h 261 Vlek Park D
David (Anne) emp NYC h 283 Westminster rd
Dean H (Charlotte) pkr Rochester Stationery Co Inc h 25 Broedel
Diane ofc clk HM Co Inc r 29 Wabash
Donald (Dolores) mech h 365 Pullman av
Donald A (June) h 62D Manor pkwy
Donald C (Eliz) sls eng The Trane Co h 135 Commodore pkwy Br
Donald E (Marjorie) tool designer h 146 Ravenwood av
Donald K drftsmn T K M Elec Corp r 1999 Hudson av Ironrd
Donald M (Estelle) adv mgr Noah's Ark Auto Accessories Inc r 95 Fernboro rd Br
Dorethy S Mrs ofc sec RG&E Corp r 49 Collingsworth dr Br
Earl B (Edith) K Pk r 43 Lexington av
Edw G (Madeline E) freezer dept TP Co Inc r 443 Wilder
Edw G (Clara) stereo Lawyers Co-op h 32 Corona rd Gr
Edw G (Mary L) USA r 61 Reynolds

- FISHER
Eleanor L ofc sec Henry Redman Dutcher r 370 Barrington
Eliz ofc sec American Brake Shoe r 133 Flovorton
Eliz M wid Bernard J r 638 Wilkins
Eliz S Mrs ofc sec Chamberlain, Page & D'Amada r 105 S Wash
Elliott G (Emma) clk Crane Co h 486 Monroe av
Eva mach Pfaunder Co r Wallington
Evelyn C maid r 216 Corwin rd
Ezra (Hannah C) real est h 2290 StPaul
Faith L emp Genesee Hosp r 328 Laburnum cres
Florence wid Elmer h 34 S Goodman
Floyd S (Emma L) hlpr Gleason's h 20 Scio
Frances Mrs r 243 Alexander
Frank erator Pfaunder Co r 777 West Side dr Chili
Frank B (Charlotte G) locksmith h 638 Wilkins
Frank D laby tech Genesee Hosp r 224 Alexander
Frank H (Mary L) (Geo Fisher & Co) h 370 Barrington
Frank J Jr, driver Rochester Better Living Plan Inc r 777 West Side dr Chili
Frank R (Janet) rector StMarks & StJohn's Epis Ch h 365 Beresford rd
Frank X (Alice P) wood wkr Angle Genesee Corp r 1338 Highland av
Frankie Helen Mrs typ TI Co's r 527 Clarissa
Gazella r 69 Rowley
Geo, USA r 253 Michigan
Geo C h 93 Parsells av
George & Co (Frank H Fisher) credit finance 370 Barrington
Geo F (Mary M) h 453 Parsells av
Geo L prod clk GRYS Co r 428 Fisher rd Ga
Geo W (Helen G) optical wkr h 253 Michigan
Gerald (Hita) USA r 41 Knickerbocker av
Gerald G (Helen T) brewary wkr r 23 Michigan
Gertrude pkr Schrader's Meat Products r 3110 Lyell rd Ga
Gertrude sten h 99 Genesee
Harold L (Duth C) plshr h 39 Hamilton
Harold E (Mildred M) del mn Heinrich Motors Inc r 809 Orange
Harold L (Hilda R) (Craft Dry Cleaners) r 186 Milburn
Harold L (Cath) K Pk h 50 Burwell rd
Harold W (Ethel) K Pk h 56 Glenhorne rd
Harry (Pepl) carp 66 Main h do
Harry R (Marjorie) K Pk h 4159 Lake av
Harvey mach r 201 S Fitzhugh
Harvey K r 58 Barnum
Helen Mrs r 81 S Fitzhugh
Helen C Mrs h 79 Ravine av
Helen E Mrs (North Park Florist) r 837 Portland av
Helen M bkpr Tucker-Anthony & Co r Caledonia
Helen M, EK Co h 96 Emerson
Henrietta, EK Co h 90 Lake av
Hilda R Mrs asst mgr Craft Dry Cleaners r 186 Milburn
Hiorace A (Vertna C) EK Co h 328 Laburnum cres
Hurley G (Lulu L) porter Porstbauer's Grill h 61 Reynolds
Hyman (Doris) prsr Better-Way Cleaners h 14 Duane rd Br
Inez Mrs hlpr Strong MH r 14 Nassau
Irma wid Victor h 50 Geneva pkwy
Isabelle wid Fredk W h 72 Devonshire et
Ivy M mach opr SC Co r 56 Barnum
J Sheldon (Lillian L) mach Gleason's h Fishers
Jacob B (Mae E) mach Gleason's h 244 Dorking rd Br
Jacques R (Edith) sta eng h 19 Keller
Jus R emp Camera Works h 246 Milburn
Jane ofc wkr r 54 Cleveland
Janet Mrs nurse Strong MH r 273 Hazelwood ter
Jennie wid Wm r 74 Tyler
Jennie P wid Wm G h 268 Elmford av
Joan sten r 306 Caroline
John h 360 Main E
John r 300 Maplewood av
John asst buyer B Furman Co h 1027 Winton rd S, Br
John C (Helen C) clk PO r 245 Lake Shore dr Hilton
John E (Helen C) h 29 Violetta
John J sr (Louise M) h 85 Dickinson
John W h 405 Court
Jos (Phyllis) studt h 79 Alexander
Joe A meat ctr Union Meat Market r 80 Plymouth av S
Jos C (Mary L) tool mkr h 51 Elliott
Jos E (Marjan) camera reprmn EK Co r 339 Brayton rd Gr
Jos W (Mary A) industrial eng h 36 West High ter
Josephine L Mrs clk Roch Genl Hosp r 214 Bartlett
Joyce A atndt Roch State Hosp r 1600 South av
Karl (Jean) h 15 Raymond
Leah wid Morris h 54 Cleveland
Leland R (Maude) suvr PD r 38 Golf av Ptsfd
Leo (Doritas) EK Co h 394 Lake View pk
Leo B (Florence) formn Kemp Equip Co Inc h 226 Frost av
LeRoy M (Marion G) asmlr Roch Mfg Co h 20 Lockwood

- FISHER
Lewis A (Josephine E) reprmn Heinrich-Seibold Stationery Co Inc h 408 Main W
Lewis G (Jessie B) h 34 Queens
Lila r 295 Lake av
Lillian C Mrs EK Co h 40 S Goodman
Lois E hd history dir Roch Public Library h 31 Normandy av
Loretta J baby sitter r 51 Elliott
Louis (Leona) asmlr GM Corp h 21 Cornhill
Louis gro 977 Joseph av h 116 Avenue D
Louisa M h 147 Milburn
Louise drsmkr r 720 Parsells av
Louise died Feb 24, 1954
M Gertrude h 419 Park av
Mae M cash h 66 Avenue D
Malcolm mtee mn h 131 Melville
Malcom R (Patricia) spj asst h 38 Vermont
Margt G compt opr Consolidated Mach Tool r 89 Genesee
Margt M Mrs atndt Roch State Hosp r 730 Westfall rd Br
Marie Mrs clk h 05 Trouph
Marion G cartographer (Wash, DC) r 34 Queens
Mark slsmn Natl Sales Co r 132 Hampshire dr Br
Mary wid Leonard r 227 Richard
Mary wid Saml h 11 Hoeltzer
Mary D Mrs billing clk Chas A Rumrill Co Inc r 52 Edinburgh
Mary F clk r 95 Terrace pk
Maud Mrs r 2150 StPaul
Max r 1180 StPaul
Milton L acct r 2236 StPaul
Milton O (Thelma I) ship clk h 306 Caroline
Nathaniel C (Florence R) sec-treas Rothman Firm Co h 2522 Highland av Br
Neal E studt r 188 Raleigh
Oliver P died Nov 16, 1953
Paul R (Jean) bulldozer opr h 639 Thurston rd
Phyllis J Mrs clk Carl H Hennrich Inc r 79 Alexander
Ralph F asst sls mgr GD Co Inc r 357 Cobbs Hill dr
Raymond (Carmen) widr h 13 Lang
Raymond C (Alice C) eng Delco h 109 Highland pkwy
Raymond D (Grace) carpet lyr SL&C r 230 Chestnut Ridge rd Chili
Raymond F adv sls Catholic Courier-Journal h Bellhurst dr Ironrd
Reuben (Cath) formn h 62 Hinsdale
Richard cable splicer h 793 Chili av
Richard h 21 Arnold pk
Richard S floor mn Schlage Mfg Co h Golf av Ptsfd
Rita Mrs ofc wkr h 16 Seneca Park dr
Robt iron wkr Leach Steel Corp r 3110 Lyell rd Ga
Robt F (Carolyn) ground mn RG&E Corp h 521 Chili av
Robt G (Kath S) acct EK Co r 186 Sylvania rd Ptsfd
Robt J (Anne M) and RG&E Corp h 68 McKInister
Robt P (Josephine L) mach opr Kee-Lox Mfg Co Inc r 214 Bartlett
Ronald (Ariene) mach h 679 Lake av
Rosaldin G Mrs wool jwr 25 North rm 723 h 765 Geneva rd Br
Rosamond tel opr r 21 Arnold pk
Rose M h 124 Benton
Roy J (Ida I) chem eng r 814 Glendale pk
Ruth A nurse Strong MH r 432 Gregory
Ruth H tailor h 51 Helbrooke
Ruth ht tel opr Shuron Optical Co r 1705 MtHope av
Ruth M Mrs drsmkr 1044 Clinton av S r 1099 do
S Raymond (Theresa H) genl formn Ridge Constn Corp h 61 Stratford pk
Stuart B Jr (Violet) lens grinder Wollensak's h 35 Parkway
Sherman E r 30 Richmond
Shirley B, K Pk r 62 Hinsdale
Stanley K r 2290 StPaul
Sue V Mrs reupt SC Co h 215 Hampden rd
Susan optical wkr h 237 Lake av
Sylvester K (Ivy M) fcty wkr h 56 Barnum
Thelma payroll clk Trimble Inc h 306 Caroline
Victoria wid Frank r 394 Lake View pk
Wesley R (Helen E) mach opr h 837 Portland av
Wm (Barbara) h 18 Locust
Wm C par M D Knowlton Co h 10 George
Wm C (Audrey) line study eng EK Co, Navy Div r Henrietta
Wm F (Bertha W) truck mn 31 Wilbur h do
Wm J (Anna S) h 167 Grand av
Wm J (Charlotte) mach h 107 Wilder
Wm M r 145 Augustine
Fishgold Nathan (Mary) chauf h 366 Winton rd N
Fishgr Chas W (Lillian C) wtkn h 63 Colvin
Fishman Abr (Anna F) tailor h 80 Arthur
Benl (Rose) restr h 86 Avenue A
Bernard (Sarah) dry gds h 225 Norton
Cath wid Aron r 60 Arthur
Harold H slsmn Hoffman Sales & Distributing Co h 24 N Goodman
Harry (Jeanette) clo etr h 256 Rustic
Judith studt r 101 Edgerton
Lester (Florence) lawyer h 101 Edgerton
Lottie wid Morris h 802 Joseph av
Lyman slsmn A Nusbaum & Sons Inc r 265 Westminster rd
Nathan h 121 Alphonse
Norma studt r 101 Edgerton
Rose hlpr Metzger Apparel Co Inc r 36 Avenue A

CLAR PAINT OIL & GLASS CO. QUALITY PAINTS BRUSHE GLASS SUPPLIE Tels. LO cust 4742 - 47 71-73 STATE ST

Always as for Jenny The Beer More Peop Like GENESE The Genesee Brewing Co Rochester, New York

HOELTZER ST 1955

428

**Manufacturing and Repairing**

**Likly's** SINCE 1844  
*fine luggage & gifts*

**ROCHESTER'S OUTSTANDING LUGGAGE AND GIFT CENTER**  
• EVERYTHING FOR THE TRAVELER  
HANDBAGS, COSTUME JEWELRY  
BA ker 5530 267 MAIN ST. E. Cor. Cortland

OLFERT  
ROTHERS

Established  
4 Years

ANNA  
T.  
OLFERT

General

INSURANCE

SERVICE



A Milton  
80 - 6288

522  
1st Federal  
Savings  
Bldg.

328  
MAIN ST.  
EAST

OLFERT  
ROTHERS

**HITCHCOCK**  
—Mary h 799 Lake av  
—Mildred J Mrs clk EK Co r 24 Overbrook rd Ga  
—Nancy studt nurse r 224 Alexander  
—W Allan asst res coordinator U of R r 21 Norman rd  
Br  
Hitchens Edw ofc wkr h 1 Aubert  
Hitching Restaurant (Vincent Destino) 264 Clinton  
av N  
Hitchings Donald G (Marlan) clk EK Co h 32 Wood-  
side dr Puffd  
Hitchner Martha J counsellor School 5 h 233 S Good-  
man  
Hite Anna L Mrs emp Germanow-Simon r 133 E Elm,  
E Roch  
—Beatrice M limo Photostat Corp r 18 Richard  
—Bertha E wid Louis h 806 Clinton av S  
—Clara Mrs h 58 Rowley  
—Electric Heat Unit Co (Roy A Hite) 30 Richmond  
—Kenneth E (William) elec heating eng Hite Elec  
Heat Unit Co h 17 Oxford  
—Mary Mrs clk Walter J Jamieson Corp r 131 Rocket  
—Roy A (Marlet A) (Hite Elec Heat Unit Co) r  
67 Warrington dr Br  
Hitzel EHA M h 497 Lyell av  
Hitzfield Bertha Mrs h 93 Otis  
—Yolanda J wid Ernest C h 23 Dickinson  
Hitzke Aug R (Bertha H) carp h 372 Avenue A  
—Dorothy J, EK Co r 171 Ellington rd  
—Henry (Viola) lens psr h 141 McVeron av  
—Howard F (Evelyn M) router SL&C Co r 113 Sher-  
chan  
—Irene B reservations clk Am Air Lines Inc r 141  
McVeron av  
—Pearl M film wkr r 372 Avenue A  
—Rudolph P (Elsie) fire fighter Truck No 6 h 171  
Ellington rd  
—Walter D clothing wkr r 372 Avenue A  
Hitzler Irene C sten h 25 Whitney  
Hix Melvin C (Hix Isabell) h 28 Eastman av  
Hixson see Hixson  
—Edna M prin School No 17 h 65 Elmendorf av  
—Geo P (Hazel W) lwyer 3 Exchange rd 815 h 61  
Elmendorf av  
—John C eng Consolidated Vacuum Corp r Rush  
—John W (Alice M) comptroller Max Lowenthal &  
Sons h 370 Gould Br  
—Marilyn F clk K Pk h 264 Park av  
Hladin Caroline Mrs mach opr T-F Co r 132 Weaver  
—Roman (Coraline) emp Todd's h 132 Weaver  
Hladiv Casper (Stella) window cin h 225 Weaver  
—June clk LRT Co r 70 Shore dr Ironrd  
Hladivk Anna Mrs charwn Paul Revere Trade Sch r  
181 Wilkins  
—Hyronka A Mrs porter Walter Wojczak r 102 Kelly  
—John tailor r 255 Avenue A  
—Leola B r 59 West  
—Michl (Anna) tailor h 102 Kelly  
—Sophia J 60pr W II A M-T V h 50 West  
—Walter W (Anna) setup mn SC Co h 181 Wilkins  
Hnilcken Edwin (Joyce) stencil h 9 Backus  
Hnyovsky Fedir (Olena) mach opr H-F Co h 48  
Catharine  
Hnyyszyn Dnistro (Sophie) camera wkr h 15 Widman  
Ho David (Maria) eng Deico h 27 Harlem  
—Lew Indry 40 Lake av h do  
Ho-A Ernest studt r 140 Spring  
Hoad Alice Mrs asmbler Roch Mfg Co r Wayneport rd  
Macedon  
—Lesler (Dorothy) pkr Toledo Seale Co h 246 Bremen  
—Redford J (Laura M) whsemn S M Fickinger Co  
Inc r Macedon  
Hoadley Barbara J msgrg EK Co r 805 Denise rd Gr  
—Bernard W (Rita) asst civ eng Borge Canal Term  
h 795 Denise rd Gr  
—Janet D Mrs nurse Strong MH r 324 Harstbourne rd  
Ironrd  
—Roger L washer du Pont r 324 Harstbourne rd Ironrd  
Hong Cecelia M Mrs nurse Dr Norman M Dennison r  
146 Federal  
—Dorwin B (Beverley) coml rep RG&E Corp r 32  
Kingston  
—David G, USA r 207 Farragut  
—Earl A (Cecilia M) used car dir h 16 Federal  
—Edw F studnt hlp Beech Nut Packing h 45 Durand  
hvd Ironrd  
—Geo A (Helen R) sta eng r 116 Resolute  
—Geo W (Anna) terminal opr Atlantic Refining Co h  
907 Ramona pk  
—Harold J mech Roch DPW r 278 Alexander  
—Harold L masun h 207 Farragut  
—Helen A hlpr Elchert & Birmingham r 33 Canfield  
rd  
—Hessie J h 117 Alliance av  
—John Koutler (Doris R) asst adv and sls mgr Wilmot  
Castle Co h 386 Antlers dr Br  
—Marion E (Mrs Harold L) died April 28, 1954  
—Mary H r 117 Alliance av  
—Melvin (Ella) h 50 S Union  
—Peter K studt r 57 Northwith ter  
—Pierre (Helen K) dir EK Co h 55 Rockwith ter  
—Sam (Glady) bakery slsman h 237 Wilkins  
—Sam R died Mar 22, 1954  
—Wyman elev opr r 52 Richmond

Hodge John B (Leona) parts mgr Jm Verley Motors  
—Luc h 1238 Norton  
Hogland Barbara M limo EK Co r 1008 S Goodman  
—Donald J (Onalee J) sr acct clk Roch State Hosp h  
7 Beechcraft rd Ga  
—Edna slipper Beck Clus & Dyers r 119 Averill av  
—J. Riedl (Pauline) constu wkr h 26 Shuse  
—Jas h 21 Tremont  
—Mary W Mrs teller Central Trust Co r 133 Mason  
—Millard (Mary W) slsman r 133 Mason  
Hokk Chas N (Leona) asst formn EK Co h Spencer-  
port  
—Conn Mrs cook Mirel J Inzana r 834 Main W  
—Everett E (Louise A) slsman h H Palui & Lacquer  
Co h 31 Lehigh av  
—Irving F (Gleora) truck driver h 308 University av  
Hogar Steph J rotary feeder Hnloid Co h 248 Bume-  
steel Gr  
Hoard Chas, USA r 688 Genesee  
—Eric B ins 601 Main E  
—Helen A Mrs tel opr Strong MH h 652 South av  
—John B (Minnie) h 446 Court  
—Jos (Esther) ntrenm h 682 Genesee  
—Robt M chauff r 652 South av  
Hogge Ivy r 88 Alexander  
—Northington (Alice M) slsman TP Co Inc h 1217  
Northrup rd Puffd  
Holton Cath M see TI Co's r 50 Chestnut  
—Edw Mrs sten Markin's Agency Inc r 21 Alexander  
—Kathleen domestic h 3 Leall av  
—Lawrence J (Kathryn M) hortic referee NYS Bur  
of Motor Vehicles r 208 Trafalgar  
Hohar Jos fety wkr r 15 Rundel pk  
Hohart Apartments, Geo W Holl supt 640 Monroe av  
—C Grenville (Beatrice S) mdrwrtr Aetna Casualty &  
Surety Co h 155 Backus rd Web  
—C Lucille underwriter Wm H Kaiser Agency h 1  
Copenhagen  
—Dorothy Mrs recpt Arth Murray Sch of Danwine r 3  
Chica pl  
—Jas, K Pk r 71 Augustin  
—Lawrence (Mary A) h 10 Greig  
—Sales Agency (Carl M and Wm N Pearson) vending  
machines 583 North  
—Viola G Mrs clk Metal Arts Co Inc r 274 Clair-  
mont  
Hobbie Eva H wid Geo h 41 Brighton  
Hobbins Dennis L (Lavina A) yard master h 86 Wis-  
consin  
—Gertrude M dept mgr David's h 56 Chester  
—Mary F Mrs clk Old Colony Bus Co r 610 Grand av  
—Robt (Mary) ofc wkr h 619 Grand av  
Hobbs Albert E (Frances) formn Weltensak's h 21  
Bohrich dr  
—Austin P (Cecilia) stock clk h 385 River  
—Barbara J studt r 56 Mayfield  
—Deane W (Beatrice V) chem laby K Pk h 21 Avois  
—Delia E wid Herbert B h 935 Chiff av  
—Frances L clk Consolidated Mach Tool r 21 Bohrich  
dr  
—George Ella hlpr Strong MH r 10 Rhine  
—John (Virginia R) cfr h 28 Olean  
—L E Co (Leonard E Hobbs) paint roller mfr 46 An-  
drews  
—Leonard E (Hilda R) (L E Hobbs Co) h 50 May-  
field  
—Virginia nurses' aide Roch Gen Hosp r 28 Olean  
Hobby & Craft Shop Inc, Chas S Cepelung mgr 583  
Lake av  
—Irving T (Lucy M) dep sheriff Monroe County h  
408 Main E  
Hobdell Helen Mrs br mgr Speedy's Dry Cleaners r  
Fairport  
Hoben Hubert G (Aune) (Bo Cinder Sales) h Rock-  
port  
—John J Jr r 38 Mohawk  
—Robt E studt r 931 Chiff av  
Hobert Marian wid Denis fety wkr h 161 Remington  
Hobin Angie M, K Pk h 150 University av  
—Chas slsman Bartholomew Dairy r 62 Oak Hill View  
—Giles F (Patricia) prof Colgate Roch Divinity Sch  
h 92 Oakhill View  
—Harold H (Margt M) prnter Roch Times-Union h  
238 Kishibury  
—John L genl formn r 41 Westfield  
—Lloyd A (Marie) sexton h 41 Westfield  
—Winifred C (Addie B) nite watchmn Heinrich Mo-  
yers Inc r 228 Bronson av  
Hoblerk John J (Sophia) tchr Edison Tech High Sch  
r 79 Clarrington Ironrd  
—Sophia Mrs emp TI Co's r 70 Clarrington Ironrd  
Hobner Florence Mrs h 317 Cedarwood ter  
Hobson Alf chauff h 384 Wilder  
—Break tool mfr H & R Tool & Die Co h 177 Dew-  
berry dr Ironrd  
—Ernest G, USA r 756 Smith  
—Eva Mrs optical wkr h 756 Smith  
—Jos (Lillian) fety wkr h 2 Grace  
—Mary wid Thos h 580 Schu  
Hobstetter Robt G music tchr 387 Main E r m 5 h  
240 Goodmann S  
Hoch Chas J clk PO r 113 Clinton av N  
—Earl B (Rose) reporter Roch Times-Union h 505  
University av

**HOCH**  
—Earl G (Albre D) h 1401 Lake av  
—Edw D circulation r 1401 Lake av  
—Eng Dismuth Unit Parts Roch Corp r Fassetts la  
—Hazel M wid Edw L h 778 Arnett Blvd  
—Otto M (Maude A) eng M D Knowlton Co h 256  
Clay av  
—Paul bakery wkr Genl Baking Co r 24 Electric av  
—Ralph L (Adeline I) asst dept mgr Clinton Optical  
Co Inc h 106 Ashwood dr  
—Verdine P (Ruth) sr eng Camera Works r Scotts-  
ville  
Hochadel Claude E (Anna M) slsman Judge Motor Corp  
h 108 Wetmore pk  
—Jean E clk EK Co r Genesee  
—Round W slsman Weiss & Fisher Co r Lima  
Hochbreucker Geo N fety wkr Consolidated Vacuum  
Corp r 4982 Ridge rd W, S'port  
—Mary L recpt Kyle E Daniels & Co Inc h 979  
Maple dr Web  
Hochhauser Betty L Mrs; hkr Electric Materials Inc r  
88 Sylvan rd Br  
—Len (Ethel) K Pk r 259 Laburnum cres  
—Mark (Betty L) mach opr Germanow-Simon h 88  
Sylvan rd Br  
—Sol garage mech Hart's Food Stores Inc r 217 Cum-  
berland  
Hochheimer Ann C wid Nicolaus atndt StAnn's Home  
r 172 Ridgway av  
—Bernard P emp U of R h 152 Ridgway av  
—Bernard M (Dlve) sexton Christ Episcopal Ch h  
28 Lawn  
—Laura studt r 421 University av  
—Richard clk r 28 Lawn  
Hochlander Grace Mrs h 1057 Main E  
—John H slsman Geo E Hazard Co Inc h 6 Riverway  
Hrs Horton  
Hochman Neseem G health phys Health Bureau r 1403  
Xerion h do  
Hochmuth Kurt W (Evelyn M) utilitymn EK Co h  
72 StJacob  
—Louis K, USA r 72 StJacob  
Hochreit Kurt r h 66 Hoth  
Hochreiter Andrew J (Florence L) grinder h 2 Eva  
pl  
—Ann sten Laner Furn Co Inc r 257 Lake av  
—Cath M nurse Roch Genl Hosp h 750 Jay  
—Geo A (Geraldine M) h Hanover Houses Bldg 4  
—John (Evelyn A) emp Hawkeye h 356 Colvin  
—Miche G (Caroline M) baker White Star Baking  
Corp h 60 Kingston  
—Robt (Florence) sls agt h 257 Lake av  
—Robt G fety wkr r 60 Kingston  
—Wm (Louisa) asmbler Davenport Machine Tool Co  
Inc h 387 Wilder  
—Wm J (Maude S) carp h 348 Avenue A  
—Wm T (Irene P) drsmn TI Co's h 23 Chestnut dr  
Chiff  
Hochstein David Memorial School music school 13  
Hoeltzer  
—Jos asst supt EK Co Navy Div r 3191 Elwood av  
Br  
Hochstetler Edw r 9 Galusha  
Hock Edw D asst grad mgr Harford & Greenfield Inc r  
1401 Lake av  
—Josephine E Mrs pres-treas Louis C Hock & Son Co  
Inc r 47 Saranac  
**HOCK LOUIS C & SON CO INC, Mrs Josephine E Hock**  
**pres-treas Margaret M Sergeant v-pres sec general**  
**insurance 502 Clinton Bldg 17 Clinton Avenue S,**  
**Zone 4 del Baker 7395**  
Hock's Service Station (Harry M Hockenbrocht) gas  
sta 422 Exchange  
Hockbreucker Nicholas r 2 Laser  
Hockborn Florence B Mrs slsman r 327 Duran  
Hockenberger Clayton supt Mansard Apts h 169 S  
Plazauch  
—Etta E wid Clarence tchr r 281 West av  
Hockenberry Edith R wid Arth L h 82 Quiney  
—Edith E asmbler SC Co r 32 Quiney  
—Floyd Jr (Mary M) mach Glasgow's h 140 Pontiac  
Web  
—Hordetta W wid Floyd F h 847 Plymouth av S  
—Irene whsemn Roch Drug Co-operative Inc r 36 Row-  
ley  
—John T (Louise M) driver Physicians Sup Corp of  
Roch h 459 Seie  
—Mary R Mrs retouching 82 StPaul rd 523 h 82  
Franklin sq  
—Paul (Marie) store mgr Hart's Food Stores Inc r  
170 Emerson  
—Raymond L (Lillian Marie) stock clk SC Co r 847  
Plymouth av S  
—Wm (Irene) elev opr Sibley Tower Bldg h 56 Row-  
ley  
Hockenbrocht Harry M (Maude H) (Hock's Service  
Station) h 37 Eagle  
Hockenbrough Earl R (Beatrice A) installer RT Corp  
r 27 Meadow View dr Puffd  
Hockens Frank L mach High Speed Hammer Co Inc r  
36 Mazda ter

**"Rochester's Most Interesting Store"**

**Words**

**EVERYTHING IN HARDWARE**

15 EXCHANGE STREET TELEPHONE LO cust 4500



HOELTZER ST 1955

508



**Genesee Valley  
Union Trust Company**

**Main Office  
19 MAIN STREET, WEST  
Other Offices Page 44  
A Marine Midland Bank**

**KREIGER**

—Wilbert L (Beulah) chem du Pont r 1422 Latta rd Gr  
—Wm F emulsion mixer Haloid Co r Brookport  
Kreiley Audrey L fcty wkr h 50 Frost av  
Kreiss Fred shade mkr Jonna Western Mills Co h 138 Kimbark rd  
Kreiss Eliza H Mrs h 129 Presque  
Kreiser Dale W adj Genl Accident, Fire & Life Assurance Ltd r 3123 Culyer rd Ironde  
—Marcia D nurse Roch Genl Hosp h E Buffalo rd Cville  
Kreidler Ethel atand Monroe County Home r do  
Kreitzberg Hyman (Thelma) c/o cfr h 205 Traver cir  
—Morris (Glady) tailor h 226 Norton  
Kreiwaltis Geo P (Julia E) tool mkr r 39 Laser  
Kreizer Howard J (Dwenn) appraiser Independent Auto Appraisers r 70 Dewberry dr Ironde  
Krelich Geo (Marie) emp Delco h 93 Ambrose  
Krell Anna maid 91 Strathallan pk  
—Inge fuller IIF Co r 21 Strathallan pk  
Krembal Clare (Agnes A) acct h 185 Scottsville rd  
—Clarence J (Ethel C) prch ugt Graflex Inc h 197 Dewberry dr Ironde  
—Florence V Mrs tel opr RT Corp r 112 Sparling dr Gr  
—Geo A prsr Timely Clothes Inc r 122 Resolute  
—Geo M (Ruth) steel wkr h 125 Langford rd  
—Grace K Pk h 3 Borchard  
—Jacob (Eliz A) h 122 Resolute  
—Mary L Mrs r 189 Coldbourne rd  
—Mary L wid Nicholas h 140 Grafton  
—Nicholas (Mary) died Jan 20, 1934  
—Clarence J (Ethel C) purch ugt Graflex Inc h 197 Dewberry dr Pleasant  
—Stella wid John F r 23 Lawn  
Krembl Anna clk h 237 Pearl  
Kremer Alf studt r 103 Laburnum cres  
—Florence A supvr Neisner Bros r 923 Harvard  
—Helen F Mrs nurse r 127 Vermont  
—Karl W (Helen F) c/o cfr Timely Clothes Inc h 127 Vermont  
—Mary E clk Camera Works r 307 Congress av  
—Pearl C wid Philip A bkpr and sec h 103 Laburnum cres  
—Plus (Mary) carp h 13 Hoeltzer  
—Robt E, X-ray tech Dr Jos H Green r 315 Carling rd  
—Wm A (Mary E) tech U of R Sch of Medicine & Dentistry h 307 Congress  
—Wm J (Anna) h 315 Carling rd  
—Wm P (Margt A) carp h 33 Townsend  
Kremnitz Fred (Sara) Hawk Eye h 20 Ramona pk apt E  
Krenph Dorothy slsmn r 923 Main W  
—Louis F (Ruth) asst treas Ritter Co Inc h 84 Shoreham dr Br  
Krenciejewski Julian r 137 Crossfield rd  
Krenz Emil (Marion E) guard Gleason's h 55 Peach Tree rd Phila  
—Herbert B (Lora J) mach Gleason's h O'Connor rd Pitt  
—Rose wid Emil h 126 Cypress  
—Susanne Mrs hlbr Monroe County Infirmary r 435 E Henrietta rd  
—Theophil (Gussie) waiter The Eggleston h 30 Cutler  
Krenzer Ada C nurse r 85 Mead  
—Agnes clk r 60 E Henrietta rd  
—Agnes R clk Monroe Pharmacy Inc r 34 Edmonds  
—Albert G (Augusta J) press opr Kurlash Co h 931 Woodbine av  
—August J h 65 Mead  
—Augusta J Mrs asst treas The Hunting Co r 931 Woodbine av  
—Cath M baker StMary's Hosp r 74 Ballantyne rd Sville  
—Chas L (Rose) mower opr h 85 Congress av  
—Cyril T (Pearl C) pres Walz & Krenzer Inc r Park rd ext Cville  
—Eliz M nurse h 34 Edmonds  
—Francis B died Dec 4, 1953  
—Frank L (Florence) photo fashr EK Co h 9 Tremman  
—Geo H (Alma J) mech Pfaunder Co h 188 Sanford  
—Helen M clk Pfaunder Co r W Henrietta  
—John h 60 E Henrietta rd  
—John A (Glady A) EK Co h 57 Bay  
—John S asmbler Pfaunder Co h 12 Browns av Sville  
—Jos bartndr r 30 Galustia  
—Louis J constn equip opr Barge Canal Terminal r 82 Brookview rd Hmta  
—Mary Mrs h 300 Cumberland  
—Phyllis leather wkr John A Lewis & Sons r River rd, W Hmta  
—Richard (Kathryn) insp Kurlash Co h 1036 Genesee  
—Richard G, USN r 931 Woodbine av  
—Rose clk SL&C Co r 85 Congress av  
—Thelma tel opr Atlantic Stamping Co r Scottsville  
—Thos L (Luella B) auto mech r 73 Coleman ter  
—Virginia clk EK Co r Brooks rd, W Hmta  
—Virginia M nurse StMary's Hosp r 168 Hillendale  
—Wm J ensembler Pfaunder Co r Pleasant dr Rush  
Krenzier Jos (Maria Shaw) guard h 4034 Chili av  
Krepps Fritz tailor 89 Elm r 50 Chestnut  
Kressan Wm H (Ruth) pres Roch Anthracite Sales Inc h Syracuse  
Kresse E Luke repr r 92 Bond  
—Maria Mrs r 31 Portsmouth ter  
—Martin L (Ruth) electn B&L O Co h 92 Bond  
—S S Co, John S Crabbs mgr 50 Genesee

Kreslins Arth V (Nadezda) clk LRT Co h 1 Stebbins  
—Marta clk LRT Co r 1 Stebbins  
Kress Alice R Mrs tel opr Max Lowenthal & Sons h 1286 Culyer  
—Anna wid Otto h 58 Leander rd  
—Anna C clk Mrs Mary Kress Estate h 362 Thurston rd  
—Anno M wid Fred J supvr EK Co r 160 Dorchester rd  
—Augustus J (Jenn M) chauff Mrs Mary Kress Estate h 84 Fillmore  
—Cms W plmb A J Henzine Inc h 233 Coolidge rd Ironde  
—Chester J (Amelia) (Kress Tool Krib) h 420 Brookview dr Ironde  
—Clarence F (Hattie) plmb E G Snyder Co Inc h 231 Oneida  
—Cletus J (Helen) stuftr. RG&E Corp h 195 Denver

**KRESS CYRIL G (Loretta C) v-pres Lincoln Rochester Trust Co 183 Main E zone 4 tel BAKER 1200 h 14 Lake Crescent dr, E Rochester—See page 46**

—Donald A (Lila M) insp h 96 Fillmore  
—Edw F (Florence) mach h 1162 Portland av  
—Edwin L (Agnes T) stereotyp h 75 Penhurst  
—Elsie M Mrs rotary opr Haloid Co r 29 Santee  
—Emma C cateress r 137 Lozier  
—Esther W wid Elmer A optical wkr h 32 Judson  
—Eva M clk Mrs Mary Kress Estate r 362 Thurston rd  
—Fish Co (Saml Polizzi, Domenick Ciminnelli) rear 405 Brown  
—Foods (Jos T Kress) potato chip mfrs 986 Maple  
—Frank F hauler h 306 Gluster  
—Frank J frt hndlr Roch Folding Box Co r 40 Kemp-hurst rd  
—Franklin A (Marie R) ins agt John Hancock Mut Life Ins Co r 175 Heberle rd Ironde  
—Freda, Delco h 422 Orchard  
—Geo J (Edna E) tailor h 101 Winbourne rd  
—Gerard A (Helen F) sht mtl wkr h 5 Morrill  
—Gottlieb h 23 Carl  
—Harold J (Rita M) dep dir Monroe County Dept Social Welfare h 233 Aberdeen  
—Irene M h 1010 Portland av  
—Jas E studt r 101 Winbourne rd  
—Joan M tel opr RT Corp r 101 Winbourne rd  
—John F (Margt) product eng DP h 59 Fallston rd  
—John G studt r 101 Winbourne rd  
—John O (Marjorie G) brewery wkr h 187 Middlesex rd  
—Jos B (Josephine M) solution mixer Haloid Co h 321 McNaughton  
—Jos R (Gertrude C) bottler h 10 Ramona pk apt O  
—Jos T (Grace) (Kress Foods) h 59 Harvest dr Gr  
—Josephine M Mrs str Haloid Co r 321 McNaughton  
—Kath A removed to Princeton, NJ  
—Lawrence A, USA r 75 Penhurst  
—Louisa W wid Frank H h 97 Bernard  
—Marie K see Wolensak's r 175 Heberle rd Ironde  
—Mary Mrs Estate 300 Thurston  
—Mary wid Jos died Nov 27, 1953  
—Olive A rem to Geneva  
—Paul, USMC r 186 Hague  
—Peter E studt Univ of Notre Dame r 75 Penhurst  
—Phyllis R profc rdr Lawyers Co-op r 231 Oneida  
—Richd E (Irma) electn RG&E Corp h 144 Diekln-son  
—Robt L asst rector Sts Peter and Paul's Church h 724 Main W  
—Toot Krib (Chester J Kress) tools and mach 439 Main E  
—Urban G (Teresa T) supvr LRT Co h 85 Skyplane dr  
—Urban S (Esther M) carrier PO h 1319 Norton  
—Wm (Rita) sr operations agt Capital Air Lines h 1058 Plymouth av S  
—Wm J ins insp r 145 Welden  
—Wm O (Pearl) deo h 525 Parsells av  
—Wm R (Mrs) EK Co h 68 Wondham rd  
Kress Lulu B wid Rudolph H h 767 S Goodman  
—Rudolph H (Lulu B) died Dec 30, 1953  
Kressman Irvin A fcty wkr h 243 Otis  
Krestianow Gregori (Marie) fcty wkr h 268 Baden  
Kret Andrew (Helen W) midr Gleason's h 1287 North  
Kretschman Wm (May) mach h 80 Miller  
Kretschmer Gerard J, K Pk r 286 Merrill  
—Robt (Carolyn) chauff h 863 Exchange  
—Wm J sht mtl wkr Dollinger Corp r 40 Remington plwy Br  
—Wm P (Kath M) h 286 Merrill  
Kretovic Carl J (Johanne) core mkr Gleason's r 504 Remington dr  
—Geo J (Margt M) midr Pink's Pattern & Foundry Co h 125 Saxton  
—Jas E (Helen J) formn h 51 Gilmore  
—John (Frances) coremk: Am BS Co r 79 Kelly  
—John jr, fcty wkr r rear 79 Kelly  
—Jos R (Evelyn M) dental wkr Roch Dental Laby h 230 Ames  
—Julia wid Jas r 149 Masseth  
—Richd G (Luella) gas sta 972 Jay h 18 Roger av  
—Rudolph midr Henry Wray & Son h 539 State  
Kretschman Maria Mrs racker HM Co Inc r 5037 St Paul blvd Ironde  
Kretschmar Alma h 732 South av  
—Donald W clk Alling & Cory Co r 985 Avenue D

**KRETSCHMAR**

—Mildred E wid Walter J asst sec Monroe Abstract & Title Corp h 985 Avenue D  
—Robt J, USA r 985 Avenue D  
—Walter J (Mildred E) died Jan 18, 1954  
Kretschmer Eva Mrs clk HM Co Inc r 75 Miramar rd Ga  
—Hans II (Grace A) optical eng h 54C Manor pkwy  
—Robt clk Star Super Market r 31 Paul rd Gr  
—Ruth h 327 Meigs  
Kretz Dornh B coml artist r 178 Lux  
—Harold C (Elsie O) sign pntr 178 Lux h do  
Kretzschmar Otto emp B&L O Co h 1225 Park av  
Kreubach Violet A, K Pk h 1070 Lake av  
Kreuer Bertha Mrs hsekpr Dr Isadore J Wilinsky r 198 SanGabriel dr  
Kreuger Robt h 395 Emerson  
Kreuter Adam 2d, fcty eng ALM Co r 170 Maybrooke rd Br  
—Verner C v-pres ALM Co h 1505 Highland av  
—Verner C Jr (Sarah C) dir and agt mgr ALM Co h 1339 Highland av  
Kreutter John H reservation sr fcty Capital Air Lines r 28 Lauda la Chili  
Kreutzer John lab h 219 Reynolds  
—Nora E Mrs hlpr Iola Sanatorium r 66 S Wash  
Kreuzer Chas S supvr GRYS Co h 42 Belvedere rd Ga  
—Clement emp EK Co r 368 Ames  
—Clement L Jr (Agnes K) optical wkr h 368 Ames  
—John r 368 Ames  
—John emp B&L O Co h 1325 North  
—John A Jr (Eleanor C) plant mn Brighton Place Dairy h 77 Radio  
—Kathleen dental hygienist r 368 Ames  
—Louise Mrs (Caravan Restaurant) r 23 Swansea pk Gr  
Krevarc Clarence (Eva) K Pk h 118 Pittsford  
Krewer Blanche G Mrs asmbler R J Velepe Co Inc r 115 Landing rd N, Br  
—Donald h 3840 Lake av  
—Elmer G (Helen) supvr TP Co Inc h 198 Princeton av Corning  
—Julia B wid Raymond N slsmn h 117 Pollard  
—Kath Mrs sec Sch 42 r 3840 Lake av  
Krezdorn John (Myrtle) restr 2 Oakman h do  
Kribbs Floyd (Thelma D) h rear 275 Plymouth av S  
Krichbaum Rena D Mrs tchr Monroe High sch r 1177 Park Hill rd Pitt  
Krick John D jan Strong MH r Lefloy  
Krickmire Jas B (Genevieve R) eng EK Co, Navy Div h 495 Driving Park av  
—Susie F wid Brayton P h 121 Grassmere pk  
Kridel Donald J (Helen M) chem eng h 365 Maplewood dr  
—Norman T (Marilyn R) supvr RG&E Corp h 61 Woodale dr Gr  
Kriedler Frank parts mn Meachem Pontiac Co Inc r 113 Mayflower  
Krieg see Craig  
—Alvin A (Minnie A) shop wkr R T Hebert & Co h 64 Wilkins  
—Anthony P (Anna B) h 61B Manor pkwy  
—David R research assoc U of R Sch of Medicine & Dentistry r 20 Menlo pl  
—Jas C tech StMary's Hosp r 201 Sylvan rd Br  
—John J gas sta 560 Clarissa h 53 Farragut  
—Leo h 70 Farbridge  
—Lois studt r 424 University av  
—Maudie (Mrs Leo) died March 26, 1954  
—Minnie E wid Wm A h 95 Midvale ter  
—Myrtle wid Fred h 18 Heather  
—Ried J (Norma) EK Co r 64 Wilkins  
—Rupert (Lina) potr h 28 High  
—Viola B sten Phoenix London Group r 12 Brooklyn  
Krieger see Kreiger  
—Abr A (Rose L) trunks, bags, ets 135 Clinton av S h 290 Glen Eillyn way Br  
—Andrew W slsmn Hub Oil Co h 220 Linden rd Br  
—Author tailor h 42 Catharine  
—Benj (Adele) (Krieger Waste Paper Co) h 1427 Monroe av Br  
—Clara L table wkr Carpenter Shoe Co Inc r 40 Saratoga av  
—David (Anna) broker r 52 Rauber  
—Edw (Leona) midr Hetzler Foundries Inc h 27 Eugene Ga  
—Frank S (Mary S) midr Hetzler Foundries Inc h 105 Maltby  
—Harold supvr EK Co h 38 Hollywood cres Ironde  
—Helen bkpr Economy Paper Co Inc h 48 Thomas  
—Irving (Krieger Waste Paper Co) r 279 Baden  
—Isadore junk r 275 Baden  
—Jack (Caroline) clk h 124 Dartmouth  
—Jacob M studt r 150 Shepard  
—Jos H (Gertrude K) SC Co h 1011 University av  
—Leand W (Rachel O) acct B Forman Co h 126 Bobrich dr  
—Leona Mrs ofc clk Master Kitchen Equip Co r 27 Eugene Ga  
—Lorraine r 48 Thomas  
—Louis M (Dorothy) tchr music 150 Shepard h do  
—Mary S janitress Jefferson High ser r 105 Maltby  
—Moe iron wkr r 185 Berlin  
—Nathan (Lizzie) h 49 Pardee  
—Paul (Clara) metallurgist h 46 Saratoga av  
—Rachel G Mrs sec RIT r 126 Bobrich dr  
—Saml h 279 Baden  
—Seymour (Shirley) h 30 Strong  
—Tita studt r 46 Prince  
—Veronica wid Alex A r 461 Magee av

HOELTZER ST 1955

699

1239 Lincoln-Alliance  
Bank Building  
Dial  
Hamilton 5730 & 5739

**PAVIOUR**  
AGENCY 85 YEARS OLD  
**INSURANCE**

1239 Lincoln-Alliance  
Bank Building  
Dial  
Hamilton 5730 & 5739

**PARKER**

Raymond (Betty J) h 161 Avenue A  
Richd (Olga) carp h 159 S Fitzhugh  
Robt (Barbara) ofc wkr r 74 Maynard  
Robt (Bevery) pntr Fischer Body Co h 210 Grand  
av  
Robt studt r 68 Adams  
Robt K (Wilhelmina) press opr HMI Co Inc h 47  
Melville  
Robt R. USA r 4 Judson ter  
Rose Mrs domestic r 163 Tremont  
Rose A wid Leslie F died July 31, 1953  
Roy C (Azora M) dentist 1306 Dewey av h 558 Clay  
av  
Ruby prac nurse Monroe County Infirmary r 262 S  
Goodman  
Saml studt r 5 Greenwood  
Sarah W wid Edw died Aug 18, 1953  
Stanford r 174 Tremont  
Stanley M (Leta) K Pk h 506 Radwood  
Sylvester G (Gertrude M) tool mkr James Cunnin-  
gham Son & Co h 287 Ravenwood av  
T Gordon ins agr Monarch Life Ins Co h 74  
Sagamore dr Ironrd  
Thos H (Alma R) h rear 270 Alexander  
Vera A bldr r 508 Champlain  
Vernon D (Ruth F) rem to Batavia  
Walter (Vivian) city wkr h 23 Oregon  
Wayne D (Celia T) asst eng Monroe County h 51  
Culmet  
Wayne L (Rita M) supt I M Ludington's Sons Inc h  
27 Burlington av  
Wesley classifier Strong MII h 31 Paul rd Chili  
White Trucks Inc, Leonard Parker pres Chas H  
Putvinace v-pres Jock H Rutz sec-treas 32-74  
Humboldt  
Wm opt wkr r 179 Wilkins  
Parks Caminda nurse StMary's Hosp r 1067 Monroe  
av  
Herbert F (Sarah) chauff Roch State Hosp h 121  
Cady  
L Norman (Jeanne M) buyer SC Co h 36 Alpine  
Lawrence N (Helena E) supt The Colgate Rochester  
Divinity School h 1100 S Goodman  
Ruth wid Bert r 35 Federal  
Walter N supt T H Green Electric Co Inc r 1149  
Highland av  
Parkhill Kath A wid Wm S h 85 Merchants rd  
R Park (Martha J) co-ordinator Dept of Elementary  
Education Roch Board of Educ h 44 Bradburn  
Parkhouse Albert W (Myrtle L) mteemn h 164 Apls  
Geo L (Constance L) (The Hideaway) restr h 213  
Bronson av  
Parkhurst Cecil M (Beatrice A) slsmn Wegman Food  
Market Inc h 523 South av  
Donald B mscr Hinald Co Bromley rd C'dille  
Elliz R Mrs clk The Faine Drug Co r 321 Lettington  
av Ga  
Elmer R slsmn h 30 Scio  
Eugene P (Emma L) K Pk h 14 Clarence pk  
Geo H (Lois B) K Pk h 16 Clarence pk  
Geo H (Sarah B) died Sept 26, 1953  
Jag E (Jane) photo engraver Ad Service Engraving Co  
h 129 Aberdeen  
Kenneth asst fornm GB Co Inc r 112 Wabash av  
Ironrd  
Mayme wid Chas r 701 Seneca pkwy  
Robt O wise wkr r 117 Aldine  
Sarah R wid Geo H h 39 Anthony  
Wm J (Carmilla B) K Pk h 200 N Union  
Wm W (Dorothy E) pntr h 3 Clarence pk  
Winifred M r 117 Aldine  
Parkin Muriel W ofc sec U of R r 27 Woodstock rd  
Robt Ernest (Laura) h 27 Woodstock rd  
Wm H (Doris) telegraph div mgr Coml Controls  
Corp h 96 Culver rd  
Parkinson Edw J h 72 King  
Fredk (Angelina) suvpr h 395 Saxton  
Fredk W (Florence B) milling moch opr r 22 Shep-  
ard  
Parkis Mlnie wid Lenwen r 16 Hoeltzer  
Parkison Lewen D h 505 University av  
Parkleign Pharmacy (Allen M Alderman) drugs 215  
Park av  
Parkman Aleita M nurse Strong MII h 203 University  
pk  
Janet studt r 23 Strathallan pk  
Lynn E (Dorcas M) tool designer EK Co Navy Div  
h 201 Oakwood rd  
Parkrite Inc, Abr Rubin mgr auto parking 104-165  
North  
Parks Adam S (Louise L) grinder h 591 6th  
Adolph G lab r 149 Friederich pk  
Alfred lens blocker Wollensak's r 149 Friederich pk  
Alice S wid Frank L h 70 Wisconsin  
Allie wid Geo heskrp r 20 Aldine  
Ceola Mrs domestic h 77 Glasgow  
Chas r 164 South av  
Dora Mrs cash Star Super Market r 26 Aldine  
Dorothy E asst cook YWCA Kent Hall r 163 Troup  
Elmer h 68 S Wash  
Erma W wid Alan II h 38 Winans  
Ernest J (Virginia) tinsmith Roch State Hosp r  
Rush  
Evelyn waitress h 149 N Union  
Everett G stand Iola Sanatorium r 350 E Henrietta  
Frances E h 68 S Wash  
Frank B (Irene) mgr Western NY Grocery Co Inc  
h 56 Pardee rd Ironrd  
Frank W x-ray opr Am BS Co r 76 Wisconsin  
Geo F (Dora M) smoker Armour & Co r 20 Aldine  
Harold A (Josephine) fcty wkr h 40 Mona  
Harold F (Margt) plus h 727 University av  
Harry wehmn h 591 Main W

**PARKS**

Hazel E h 44 Dlxh crss  
Isobel studt nurse r 224 Alexander  
Jas R (Mac Louise) prsmn Fredk Strecker h 219  
Delmar rd Gr  
John (Edna M) freighter Eng 2 RFD h 250 Mohawk  
John E probation officer Monroe County Children's  
Court r Devonshire dr Penfield  
Kenneth A (Georgine) plater SC Co h 6 Norwood  
Larry chauff John B Davis Co Inc h 581 Drum rd  
Web  
Lawrence bldg supt r 1160 S Goodman  
Marion Mrs mgr Roosevelt Restaurant h 255 Ox-  
ford  
Mary wid John F h 149 Friederich pk  
N Gorham (Pauline T) sis eng EK Co h Marsh rd  
Pstfd  
Orlen M (Viola) chauff r 706 Main W  
Ralph H (Clarabel) (C Storrs Barrows & Associates)  
h 391 Beresford rd  
Richd B (Ruth D) ins agt Mass Mutual Life Ins Co  
h 350 Edgewood av Br  
Roosevelt optical wkr r 30 Atlantic av  
Vernon L (Frances L) supt B&LO Co h 133 Holcroft  
rd  
Virginia r 149 Friederich pk  
Warren J r 68 S Wash  
Parkside Court 2-27 Parkside ct and 219-259 Denver  
Liquor Store (Harold K Weiner) 1690 StPaul  
Parkview Apts, Gros Collins supt 1736 StPaul  
Servlee Station, Philip J Furnari mgr 585 Webster  
av  
Parkway The, Gomer Roberts supt apts 627 Park av  
Parkwin The, J Ross Friedenburt supt apts 1190 Park  
av  
Parkwood Storm Window Co (Walter Hodges) 44  
Parkwood rd  
Parlano Jennie Mrs tailoress h 15 Frances  
Parlapiano Angelina Mrs mach opr Lilac Landry Inc r  
393 Clinton av N  
Chas (Jennie) h 387 Clinton av N  
Vito (Angelina) (People's Market) h 393 Clinton av  
N  
Parlato Antoinette Mrs h 533 Brown  
Concetta r 45 Stlaeb  
Frank shoe repr Ball Shoe Service r 1060 N Good-  
man  
Frank studt r 159 Melville  
Frank A (Ida E) h 70 Pearson  
Frank C (June H) pntr h 206 Traver cir  
Frank M (Edith) fcty wkr h 155 Pennsylvania av  
Jas pkr SL&C Co r 181 Traver cir  
John shoe repaier Central Shoe Service r 25 Juniper  
av  
Jos bartndr r 118 Winteroth  
Jos J baker Genl Bakery Co r 181 Traver cir  
Russell insp h 131 Traver cir  
Santo (Antonietta) r 131 Traver cir  
Simon Audrey Jean sec r 72 Marla  
Jos F studt r 72 Marla  
Parley Rose M tailoress h 150 University av  
Parlmon Jane Mrs h 497 S Goodman  
Parlin Ruth C typ L M Berry & Co r 481 Alexander  
Parlow Allan L (Henrietta A) plus 277 Alexander rn  
h 202 h 39 Oak la Br  
Parlowitz Anne B mgr Germanow-Simon r 15 Carthage  
Frank (Genevieve M) K Pk h 741 Hudson av  
Harold S contr r 25 Mark  
Julius h 25 Mork  
Parmalle Ernest G (Bernardine C) real est h 198  
Oxford  
Parmalee Chas S (Ethel N) h 11 Warner pk  
Elwood G (Mabel A) service mn Genl Elec Supply  
Corp h 83 Oak Hill View  
Hiram T (Margt M) state exam h 115 Blair  
Kath M wid Geo H h 1353 MtHope av  
Lois C Mrs sten EK Co r Brookport  
Parmelee E G Real Estate Co (Ernest G Parmelee)  
real est 8 Exchange mo 412  
Ernest G (Bernardine C) (E G Parmelee Real Estate  
Co) h Rush  
Harry B (Ruby S) h 122 Winbourne rd  
Harry S (Edna S) statistician EK Co h 124 Kim-  
bark rd Br  
Henry S emp U of R r 124 Kimbark rd Br  
Ralph E (Edythe) EK Co h 2968 Lake av  
Ralph S drftsmn EK Co Navy Div  
Shoe Shop (John J and Mrs Mildred C Moore) 60  
East av  
Verna H home economist RG&E Corp r Lake rd  
LeRoy  
Parmelle Gertrude E Mrs h 111 Ferris  
Rufus H r 111 Ferris  
Parmenter Harold L (Irene C) pntr Fincher Motors Inc  
h 16 Clarkson  
Victor A (L Marie) copywriter GBS Co h 266  
Hillside av  
Parmerter Robt R (Bessie K) chem EK Co h 1220  
Lake av  
Parmet Solomon inventory clk Otto Bernz Co Inc h 21  
Lilac dr Br  
Parmeter Wm R (Doris E) widr h 60 Dembar  
Parmington Geo dispn NYC h 49 Adrian Ironrd  
Harry J (Hazel) fornm J S Graham Co Inc r 40  
Canasta rd Gr  
Parmiter Arch G (Vera C) investigator Retail Credit  
Co Inc h Perry  
Parmusie Wm E (Lucille) mach h 27 Tacoma  
Parnall Alphonse dairy wkr Blue Boy Dairy Inc r 17  
Brookman  
Christopher Jr (Jean F) admn Roch Genl Hosp h  
70 Oliver  
Parnell AH J aspr mason r 245 Hawley  
Alphonse J (Josephine) emp Otto Bernz Co Inc h 17  
Brooklyn

**PARNELL**

Angelo F (Florence B) shoe wkr W B Coon Co Inc  
h 376 Jefferson av  
Anthony (Eliz) (Salon de Beautre) h 162 Wilder  
Anthony D (Lilly) mail hndr PO h 73 Wilder  
Arth D (Dorothy) electn h 3 Bronson av  
Chas r 762 Brown  
Chas ins agt Prudential Ins Co of Am h 78 Totten-  
ham rd Ironrd  
Chas (Mary M) police RPD h 19 Needham  
Chas A (Alberta A) deliverymn h 162 Wilder  
Chas S (Dorothy) law editor Lawyers Co-op h 357  
Winona blvd Ironrd  
Eliz Mrs (Salon de Beautre) r 162 Wilder  
Eug (Roxie Mae) lab h 4 Stanley  
Florence clk Stephen's r 376 Jefferson av  
Geo clk r 166 Atkinson  
Gordon W (Trudy T) ofc mgr Am BS Co  
Howard E (Marine D) slsmn Archer Motor Co Inc  
h 85 Prober  
Jas (Angela) fcty wkr h 738 Glide  
Jas (Gerardine) lab h 71 Prospect  
Jas E agency mgr Geo Dietrich Co Inc h 38 Rand  
pl Pstfd  
Jonathan (Rose) mach Germanow-Simon h 40 New-  
comb  
Jos P (Margt) mltr Hatzler Foundries Inc h 166  
Atkinson  
Lucy Mrs hairdrr Eugene's Hair Styling Center r  
156 Atkinson  
Margt Mrs clk HM Co Inc r 166 Atkinson  
Michl C (Margt) police RPD r 2 Byers ct  
Nicholas (Lucy H) service officer Monroe County  
Vets Service Bureau h 156 Atkinson  
Rachel wid Anthony h 156 Atkinson  
Ruth O pkr French's r 602 Landing rd N, Br  
Sophia h 14 Arnold pk  
Stephen T (Mary) barber h 136 5th  
Vincent R (Frances II) carrier PO h 46 Needham  
Wm J pntr Todd's r 35 Prober  
Parno Wm G (Margt A) suvpr Western NY Grocery Co  
Inc h 1306 Culver rd  
Parnofield Mary tailoress r 182 Reynolds  
Parnusie Jos E (Ruby) emp Charlotte Decks h 205  
Greenwood av  
Jos R emp Charlotte Decks r 705 Avenue D  
Paro Amelia A r 141 Driving-pk av  
Geo S (Edna M) mtecm mn D&C h 141 Driving-pk av  
Geo S (Rebecca) h 661 Dewey av  
Minnie slsmn F W Woolworth h 141 Driving-pk av  
Ronald pntr's hpr Valley Cadillac Pontiac Corp r  
141 Driving-pk av  
Parole Giuseppe prsr r 29 Orange  
Parquet Adella Mrs h 317 Meigs  
Isabelle ofc clk r 317 Meigs  
Parr Albert F (Mabel E) pntr D&C h 73 Requa  
Arth R (Claire A) asmblr h 315 Dentse rd  
Carol, sr sten Health Bureau r 684 Bway  
Chas C (Clara L) mtecmn h 81 Widman  
Claude body and fender mn Sterling Garage r  
Hubbard dr, N Chili  
Donald A ship clk Roehlen Engraving r 49 Brook-  
view rd Ironrd  
Dorothy R Mrs clk RT Corp r 451 Grand av  
Emmett (Adessa) h rear 274 Ormond  
Fredk L (Grace) sis agt Addressograph Sales Agency  
r 108 Lafayette pkwy Br  
Gertrude clk SL&C Co r 2131 Hudson av  
Goldie M Mrs Indry wkr Roch State Hosp r 75  
Meigs  
Hattie M Mrs maid YMCA h 86 Richmond  
J Everett (Edith L) analyst Camera Works h 50  
Estall rd Gr  
John F (Doris) gym tchr h 481 Grand av  
Lewis D (Marion S) asmblr Gleason's r 79 Univer-  
sity av  
Marion S Mrs switchboard opr Electromode Corp r  
79 University av  
Robin S (Edna M) stereo D&C h 195 Roxborough  
rd  
Vincent J (Dorothy) sallor h 194 Norton  
Walter (Goldie) EK Co h 75 Meigs  
Wm S (Carol) shipper Cross Bros Inc h 694 Bway  
Wm W (Miriam E) genl fornm Camera Works h 104  
Croydon rd  
Parra Mary A shoe wkr r 220 University av  
Thao fcty wkr h 76 Junnes  
Parratt Harry G stock hndlr Rectigraph Co r 268  
Bacendale rd Gr  
Bena B wid Wm H r 33 Rochelle av  
Paretta Michl studt r 140 Spring  
Parrin Chas r 28 N Goodman  
Parrinello Americo (Antonietta) waiter h 121 Emerson  
Anthony (Frances) mech Ralph Pontiac Inc h 192  
Times  
Anthony J (Louise) asmblr Roch Mfg Co h 1096  
Avenue D  
Anthony J (Eleanor) EK Co h 9 Backus  
Antonietta Mrs feller H-F Co r 594 Emerson  
Antonio (Stella) h 251 Wilder  
Eda bmo Roch Genl Hosp r 594 Emerson  
Frank (Nancy) gro 538 North h 338 do  
Jacqueline fcty wkr r 102 Billson  
John J (Josephine F) mach General Screw Products  
Co h 13 Viola  
Jos F (Eliz) (C & P Smoco Service) h 16 Vij-  
la  
Jos S (Angeline T) playground dir h 151 Lux  
Mary Jane clk Frank Parrinello r 338 North  
Sant J (Mary M) (Lake Shoe Repair) h 11 Flower  
City pk  
Simone A (Antonietta) asmblr Trimble Inc h 294  
Emerson

HOELTZER ST 1955

832

**See Us Before  
Renewing Your Policy**

IT'S TIME TO INSURE

**BOHACHEK  
INSURANCE**

**CLINTON AVENUE S. AT COURT**

**Over Forty Years of  
Service to Our Clients**

**HAMILTON 6390**

Sercu Anna L Mrs clk Ann's Flower Shoppe r 779 StPaul  
 —Blanche waitress r 58 Bloomfield pl  
 —Clarence F lab h 58 Bloomfield pl  
 —Clarence F (Isabelle) punch press Todd's h 114 Gregory  
 —Dorothy A bmo Roch Button r 204 Laurelton rd Iron  
 —Edw A (Anna L) h 790 StPaul  
 —Eleanor L cost clk Gleason's r 115 Ferris  
 —Engelbert E (Lillian) carrier PO h 204 Laurelton rd Iron  
 —Etheberta E sten Monroe County Dept Social Welfare r 115 Ferris  
 —Harold E K (Ruth L) mason h 1780 Lake av  
 —Harold L (Kathryn M) slsmn Willcox Bros h 15 Harwood  
 —John L (Eleanor) ofc clk h 52 Sunset  
 —John R USMC r 799 StPaul  
 —Joyce div hlpr (Genevieve) Hosp r 858 South av  
 —Louis r 117 Ashury  
 —Lucille tech U of R Sch of Medicine & Dentistry r 204 Laurelton rd  
 —Margt E Mrs (Ann's Flower Shoppe) r Tampa, Fla  
 —Rosella M supvr SL&C Co r 115 Ferris  
 —Titus A (Irene M) carrier PO h 858 South av  
 —Sarah T chn School 13 r 98 Bloomfield pl

**SERCU THOMAS J asst trust officer Lincoln Rochester Trust Co 185 Main E Zone 4 tel BAKER 1200 h 115 Ferris**  
 —Vincent F (Margt E) (Ann's Flower Shoppe) h Tampa, Fla  
 —Willford L (Kathryn E) asst supvr GRY'S Co r 185 Bryan

Serdak Benj mach opr h 138 Berlin  
 —Bronislaus J (Mary) h 60 Roycroft dr  
 —Virginia fcty wkr Max Lowenthal & Sons r 138 Berlin

Serdans Aina ofc wkr r 186 1/2 Alexander  
 —Imants reprmn SC Co r 186 1/2 Alexander  
 —Karlis (Alexandra) fcty wkr h 186 1/2 Alexander  
 Serdenis John G (Mary A) (Park Avenue Candy Shop) h 86 Vermont  
 —Mary cash Str Super Market r 86 Vermont  
 Sereline Nicholas slsmn Lincoln Stores r 35 Birch cres  
 —Seraika Adolph (Nellie) tailor h 16 Pardee  
 —Albert emp Bell & Howell Co  
 —Alfreda slsmn Krull's r 16 Pardee  
 Serenite Lucille J nurse Dr Raymond J Stummons r 41 Tilden

Serenati Albert O (Ann S) eng h 26 Eiba  
 —Aug (Mary) tailor h 11 Mapledale  
 —Aug L stock wkr SC Co r 11 Mapledale  
 —Pierre (Louise M) surveyor Smith & Fitzpatrick r 267 1/2 Chili av Chili

Sereno Jos (Lillian) uphol h 378 Merchants rd  
 —Saml (Pauline A) lab r 241 Martin  
 Sergeant see Sergeant and Sergeant  
 —Alf W (Jessie E) died Jan 2, 1954  
 —Arth J (Frances G) treas Sergeant Motor Corp r 117 Elmors rd Br  
 —Homer W (Ruth E) pres Sergeant Motor Corp r 80 Elmors rd Br  
 —Jessie E wid Alf W h 70 Harper  
 —Margt M v-pres sec Louis C Hook & Son Co Inc  
 —Mary wid Merton r 39 Clement

**SERGEANT MOTOR CORP INC NY '32 Homer W Sergeant pres Arth J Sergeant treas automobiles sales and service 727 Main E, Zone 5 tel BAKER 8220-8227-8228-8229**  
 —Kellia Mrs bakery wkr h 65 Fair pl  
 Sergeant Jane Mrs custodial John Marshall High Sch r 474 Winchester

—Jos A interne StMary's Hosp r 3653 Chili av Chili  
 Sergrisson Ray F (Viola) supt San Carlos h 441 Court  
 Sergr Walter J (Olimpia A) head cook Roch State Hosp r 68 Court

Serianni Antonio (Jennie) tailress h 32 Wadsworth  
 —Benj (Roselyn) fcty wkr h 50 Irondequoit  
 Serinis Anthony V (Antoinette J) mach h 166 Edgeland  
 —Ella bkbnr r 36 Lawton  
 —Vittorio hlpr Monroe County Infirmary h 8 Wayne pl

Serino Geo mach r 201 S Fitzhugh  
 Serio Anthony D (Antoinette) tailor h 1003 Maple  
 —Antonio h 95 Lewis  
 —John A scraper Gleason's r 8 Buchan pk  
 —Jos (Rose) elev opr Roch Genl Hosp h 15 Glendale pk  
 —Jos M (Mary) solderer Atlantic Stamping Co h 225 Bergen  
 —Jos P (Concetta A) expeditor Gleason's h 301 Campbell  
 —Louise E slsmn r 65 Lewis  
 —Mario F (Margt N) solderer Atlantic Stamping Co h 36 Wetmore pk  
 —Mitchl (Florence L) formn Atlantic Stamping Co h 388 Avery  
 —Paula wid Jos r 388 Avery  
 —Paulina Mrs padder H-F Co r 8 Buchan pk  
 —Pauline M insp r 8 Buchan pk  
 —Philip J (Arlene J) fcty wkr Consolidated Vacuum Corp h 280 Abenegan  
 —Rose optical wkr r 15 Glendale pk  
 —Russell elev opr r 15 Glendale pk  
 —Saml J, USAF r 15 Glendale pk  
 —Saml T (Josephine) optical wkr h 85 Lewis  
 —Sophie Mrs clk Security Trust Co r 63 Romeyn  
 —Vito (Pauline M) core str Gleason's h 8 Buchan pk  
 Series J Norman (Onolee A) television eng W H A M-T V h 4 Roosevelt

Serman Dennis auto mech Sergeant Motor Corp r Churchville

Sero A Ernest (Johanna E) auto uphol 174 Griffith h 303 Penhurst  
 —Shirley M tel opr RT Corp r 303 Penhurst  
 —Wm restr wkr r 75 Manhattan  
 Serow Jos F (Lillian B) emp Consolidated Mach Tool h 54 Carleton  
 —Kathleen pkr Noah's Ark Auto Accessories Inc r 437 Hayward av  
 —Paul E (Margt J) serv supvr Am Dist Teleg Co h 1196 Main E  
 —Thos W ctr Roch Heel Co r 1196 Main E  
 —Wm J mtecmn Sheraton Hotel r 75 Manhattan  
 Serpe Fredk J (Jennie) lab h 965 Atlantic av  
 —Jennie drill press opr Kurshan Co r 445 Columbia av  
 —Vincent P (Dolores B) scraper Gleason's h 447 Columbia av  
 Serra Donald V deliverym Natl Biscuit Co h 1898 Chili av Ga  
 —Jos M (Dorthea) furnished rmsn 281 Meigs h 1898 Chili av Ga  
 Serano Rosa N mkr TP Co Inc r 748 Maple  
 Seratore Anthony (Elvira) tool and die mkr h 542 Plymouth av N  
 Serrell Victor E rep Bakelite Co r 2617 East av Br  
 Serrian Anthony L (Antoinette J) truck driver r 135 York  
 —John P (Virginia) barber Park Av Barber Shop r 273 1st  
 —Mary Mrs mach opr HM Co Inc r 135 York  
 —Mitchl (Mary) plantm uni Imperial Beverage Co h 135 York

Sersen Anthony prsr H-F Co r 8 Catharine  
 Serth Austin (Irene) bk bnrd Lawyers Co-op h 182 Dufferin dr Gr  
 —Betty fcty wkr r 36 Ketchum  
 —Clarence (Hildegarde) plmb h 119 Roth  
 —Grace A Mrs mgr Samuel's DuClene Process Dry Clns h 1505 Clifford av  
 —Hildegard Mrs clk SL&C Co r 119 Roth  
 —Wm L (Ruth L) mach Gleason's r 2495 Titus av Iron

Serth Clifford A eng Gleason's r 736 Garson av  
 —Eliz Mrs h 736 Garson av  
 —Eliz M cafeteria wkr SC Co r 736 Garson av  
 Servas Alphonse restr wkr r 100 Clifton  
 —Chas B (Marie C) prnr h 56 Elm dr  
 —Jacob shoe mkr r 160 Cedarwood ter  
 —John A (Agnes M) atndt Roch Gasoline Corp h 37 Surrey Gr  
 —John A Jr, prs flyboy Roch Folding Box Co r 37 Surrey Gr  
 —Jos B (Geraldine M) jwlr 5 StPaul rm 202 h 160 Cedarwood ter

Servati Albert A Jr (Cath) ins agt Prudential Ins Co of America h 209 Davis  
 —Albert W (Anna) ins agt Prudential Ins Co of Am h 248 Parsells av  
 —Alf J (Carmella) meeh FWayne CP Co h 78 Robin  
 —Alf R tool grinder TI Co's r 77 Grand av  
 —Alf T (Carrie) (Webster Av Laundermat) h 77 Grand av  
 —Henry M (Julia) slsmn Pidgeon Shoe Store h 241 Davis  
 —Jos A (Marion H) plater h 12 Ontario  
 —Ralph F (Louise) elev repr SC Co r 104 Smyles dr Iron

Servatius Arth, K Pk r 395 Hawley  
 —Florence R wid Wm L h 142 Saxton  
 —Johanna, Roch Products r 16 Hoeltzer  
 —Lena M wid Frank J h 146 Dewey av  
 Servarlan Dora studt r 424 University av  
 Service Center (Jacob Jaffe, Irving Simon) repair shop 241 North  
 —Mabel wid Frank h 234 Eastman av  
 —Ruth lady asst r 234 Eastman av

**SERVICE STORAGE CO (Frederick C West) 704-712 Clinton av S, Zone 20 tel Greenfield 1220—See page 146 and back 20**

Servin Gilbert (Betty J) installer r 108 Friederich pk  
 Servis Adole C Mrs clk A Concessi & Sons r 920 Clinton av S  
 —Bertha E h 117 Argyle  
 —Carlton comp Christopher Press Inc r 189 Pardee rd Iron  
 —Clarence (Geraldine) time studym HM Co Inc h 79 Thistle-down dr Iron  
 —Florence fcty wkr Max Lowenthal & Sons r Stony Point Web  
 —Geraldine Mrs mach opr HM Co Inc r 70 Thistle-down dr Iron  
 —Harold W (Adole) K Pk h 920 Clinton av S

**SERVIS HARRY h lawyer 807-809 Powers bldg 16 Main W, Zone 14 tel BAKER 2545 h 206 Melrose**  
 —Harry II jr (Lois) ins investigator r 206 Melrose  
 —Helen M timekpr Coml Controls Corp r 49 Pinecrest dr Iron  
 —Johnson F serv mgr Wolting's Collision Service r Stony Point Web  
 —Mary Louise Mrs social wkr Hillside Children's Center r Fairport rd, E Roch  
 —Nora wid Chas h 84 S Union  
 Serv-U Laundry (Anthony A Marianetti) 556 Main W Serv-Wel Foods (Mabel) (Thos A Sarkis) gro 1028 Clifford av

Serwek Ilka (Paraskewia) lab h 360 Hudson av  
 Sesan Herman (Barbara) purch agt h 247 Park av  
 Sesko Frances r 98 Thomas  
 —Kostanty h 98 Thomas  
 —Marion emp EK Co h 388 Conkey av  
 Seslar Lemmon contr r 571 Scio  
 Session Josh Jr (Bessie M) busnstr wkr h 46 Baden  
 Sessions Agnes M bkpr Volting Nurse Serv of Roch & Monroe Co r 88 Wellington av

**SESSIONS**  
 —Jesse (Helen) plmb r 44 Birch cres  
 —Josephine Mrs domestic h Manover Houses Bldg 1  
 —Silas (Leola) pkr h 13 Thomas  
 —Wilson (June) car repr h 92 Manhattan  
 Sessler Clifford R (Marjorie) mech BK Co h 2411 Ridge rd W, Gr  
 —Marjorie Mrs cost clk BK Co r 2411 Ridge rd W, Gr  
 —Suzanne pub health nurse Health Bureau h 626 Wilkins

Sestak Anna wid Anthony furrier r 113 Thomas  
 Sestito Frank Jr, stock clk SC Co r 7 Water Ppt  
 —Frank A (Vivian) dist mgr Prudential Ins Co h 13 Chelmsford rd Br

Setlow Saul (Helene) tailor H-F Co r 47 Shepard  
 Seton Philip slsmn Hathaway Bakeries Inc r 260 Liberty av Iron  
 Setter Richd A (Anne) asst to div mgr United States Plywood Corp h 295 Windham rd  
 —Wm A chauf Scobell Chemical Co r RD 2 Victor  
 Settle Helen E r 1455 Culver rd  
 —Margt H supvr RGAEE Corp r 1459 Culver rd  
 Setzer Anna M wid Paul O h 196 Keeler  
 —Bertha wid Hermann domestic h 10 Lang  
 —Beverly A Mrs typ BK Co r 219 Marwood rd Gr  
 —Chas G (Marcella) sta eng r 1 Boston  
 —Erwin A (Daisy) formn Rectigraph Co r 172 Deuberg dr Pittsfb  
 —Virginia J Mrs typ Mixing Equip Co Inc r 67 Hillendale

Seuberlich Paul O (June V) fabrlator Pfaunder Co h 1657 Lyell av

Souferi Bernard A mach r 9 Kappel pl  
**SEUFFERT CHARLES F (Dorothy M) v-pres and trust officer Genesee Valley Union Trust Co 19 Main W, Zone 14 tel LOUST 8400 h 78 Harvinton dr Irondequoit, Zone 17**  
 —Helen wid Chas h 9 Kappel pl  
 Seuffert Anna tailress r 310 Alphonse  
 —Anna H wid Jos h 236 Bernard  
 —Chas F (Dorothy M) v-pres-trust officer Genesee Valley Union Trust Co h 78 Harvinton dr Iron  
 —Eileen E optical wkr r 236 Bernard  
 —Florence P wid Wm F h 4 Stanford rd W  
 —H Fredk (Mildred E) furn and uphol 287 Webster av h 138 Warwick av  
 —Harry h 395 Genesee  
 —Kathryn M optical wkr r 236 Bernard  
 —Mary wid Elmer L clothing wkr h 472 Maple  
 —Raymond A (Helen) touchup opr r 405 Hague  
 —Robt mach opr r 472 Maple  
 —Shirley M bmo Y & E Mfg Co r 472 Maple

Seva Dominick r 381 Scio  
 —Dominick (Mary) tailor h 109 Woodward  
 —Dominick Jr (Josephine) tailor h 381 Scio  
 Seven Fourteen University Av Inc, Otto S Hennick pres Edw Hadfield treas Raymond L Lewis sec real est 714 University av  
 —N Goodman Inc, Albert C Suhr supt 7 N Goodman  
 —Up of Rochester Inc, Frank M Richardson mgr beverage mfrs 363 Hudson av  
 Sevenpiper Kermit (Ethel) prnr r 1875 Main E  
 Sevensma Alf E (Stella) atndt h 281 Main E  
 —Clarence garagemn r 721 Atlantic av  
 —Louis (Winnie) carp SL&C Co h 721 Atlantic av  
 Severance Warren O (Mary E) asst personnel mgr ALM Co h 26 Evergreen

Serend Howard announcer W H E C r 190 Brunswick  
 Severino Eunice M bkpr Kemp Equipment Co Inc r 280 Averill av  
 —Patsy (Jennie) Deleo h 61 Sterling  
 —Rosario S (Angela A) clo prsr h 260 Averill av  
 Severn Robt A (Sarah) ins agt Prudential Ins Co of Am h 199 Parshing dr  
 Severson Louis formn Dept of Public Works r 171 Edgerton  
 —Mildred sec h 653 Flower City pk  
 Severt Aug lab Riverside Cemetery r 143 Latta rd  
 Sevigny Joyce M clk LRT Co r 135 Colonial rd Web  
 —Rene (Beatrice) asmbtr h 135 Colonial rd  
 —Rene Jr, studt r 135 Colonial rd  
 Seville David W (Dorothy) multigraph opr Will Corp r 31 Osage Iron  
 —Hazel B wid Robt h 217 Depew  
 —Jos C litho r 217 Depew  
 —The, Chas W Myers supt 445 Post av  
 —Walter A (Marie O) custom verifier US Customs Corp h 1144 North

—Willis H (Dorothy A) clk Camera Works r 105 Dorbeth rd

Sevilo Geo M (Mary L) pres Roch Properties Inc and (Mercury Realty) h 126 Wildmere rd Iron  
 Sevior Robt J fcty wkr J Hengerfer Smith Co r 210

Seward Anna P Mrs r 9 Buckingham  
 —Audrey Mrs tchr School 4 r 29 Bonesteel  
 —Avradia Mrs clk U of R r 47A Manor pkwy  
 —Cath Mrs h 409 Melville  
 —Everet Y tester du Pont r Bergen  
 —Fred C (Audrey) fcty wkr Consolidated Vacuum Corp h 29 Bonesteel  
 —John F, USMC r 409 Melville  
 —Rossiter (Avradia L) inv counsellor h 211 Westminster rd  
 —Thos J (Carolyn P) slsmn Toledo Scale Rochester Co r 287 Princeton, W Web  
 —Wm G (Marjorie M) chf troublemnr r 288 Fisher rd Chili  
 —Wm D (Joan) slsmn Heinrich Motors Inc r 189 Augustine

Sewell Harry D (Mary K) phys h 30 Ramsey pk  
 —Harry D Jr (Rosemary) research and statn Industrial Management Council h 195 Newcastle rd  
 —Tilda nurse Park Av Hosp h 42 Eastland av  
 —Jean A ofc sec h 35 Probert

HOELTZER ST 1955

151

**Main Office**  
**183 E. Main St.**  
**Phone: BA ker 1200**

**LINCOLN ROCHESTER**  
**TRUST COMPANY**

**20 CONVENIENTLY LOCATED OFFICES**  
 Member Federal Reserve System — Member Federal Deposit Insurance Corporation

**Rochester**  
**Trust Office**  
**5 W. Main St.**

Calazzo Carmine (Piertrina C) hlpr U of R Sch of Medicine & Dentistry h 183 Furlong  
 —Ralph C (Antoinette) gro h 348 Parsells av  
 Calzo Ralph J lab h 387 North  
 Caillian John (Jennie P) (Roeh Driving School) h 157 Arnett blvd  
 Caimano Alf E (Constance J) emp EK Co h 183 Sanford  
 —Reynolds R (Mary E) formn Lilac Laundry Inc h 1660 Clifford av  
 Cain see Kane  
 —Anley M wid Egbert R h 50 Mulberry  
 —Bernard P (Freda M) clk h 45 Rockland pk  
 —Bernard R (Joyce) driver Sunshine Biscuits Inc h 205 Jefferson av  
 —Cath Mrs r 228 Alexander  
 —Dorothy V Mrs tel opr RT Corp r 176 Shelter  
 —H dftsmn Consolidated Mach Tool r 50 Pontiac Web  
 —Jas C (Jean L) driver Plymouth Dairy Inc h 352 Bond  
 —Jas M (Cath M) custodian-eng School 49 h 111 Terrace pk  
 —John S (Vita) asst postmaster PO h 177 Poplar  
 —Josephine L r 945 Park av  
 —Kathryn R Mrs acct RG&E Corp r 83 Ronald dr Gr  
 —Mary E sec SC Co r Manchester  
 —Ralph musn h 132 S Union  
 —Ralph slsmn Koerner Motors Inc h 684 Broadway  
 —Raymond A (Kathryn R) slsmn Geo B Hart Inc h 141 Avenue A  
 —Robt M (Marian L) publisher Jewish Ledger h 1609 StPaul  
 —Veronica C Mrs clk American Brake Shoe h 505 University av  
 —Voca Mrs nurse Dr Thomas Killip r 177 Poplar  
 —Wm (Dorothy A) pntr Six-in-one Ladder & Hardware Co h 176 Shelter  
 —Wm J r 111 Terrace pk  
 Calzo John V clk St&C Co r 51 Hortense  
 Calda Anthony emp Bitters r 130 Genesee  
 —Anthony (Marjorie) truck driver h 24 Lawrence  
 —Lawrence C tech SC Co r 139 Genesee  
 —Nazzacono (Lucy) constn wkr h 244 Lawrence  
 —Orst (Anna) dental wkr h 139 Genesee  
 Calpovitch Alex mach h 1 Athens  
 Calmes Paul M eng NYC r 57 Jefferson av Ppt  
 Calmey Park J h 1342 Dewey av  
 Cairns Alex steel wkr h 340 Cumberland  
 —Allen E (Alice F) section formn Camera Works h 174 Augustine  
 —Elwyn W (Virginia) insp h 42 Camden  
 —Jas D mach Paragon Revolute Corp h 168 Flint  
 —Margt W r 168 Flint  
 —Nellie L clk Columbia Banking & Saving & Loan Assn r 410 Main, E Roch  
 —Wm W (Dorothy) clk EK Co h 227 Alpine rd Gr  
 Cairo Eug (Angelina) tailor r 27 Lawndale ter  
 —Jas h (Barbara) restr h 27 Lawndale ter  
 Calster Henry G (May) miller h 954 Ridgeway av  
 Calo Angelo supvr h 146 Alphonse  
 Cala Alphonse (Coro L) adl SC Co h 123 Winterroth  
 —Angelo L (Adeleine) serv mn American Brake Shoe h 118 Hempel  
 —Angelo S (Virginia M) molder Roch Bronze & Aluminum Foundry Co Inc h 1 Elsdon  
 —Alyh (Josephine) millwright SC Co h 1287 Clifford av  
 —Chas ceramics eng B&L O Co h 144 Hoover rd Iron  
 —Dani (Irene A) emp John P Smith Co Inc h 83 Cummings  
 —Ernest G (Rosalia) hlpr RT Corp h 89 Miller  
 —Rose wid Jos h 1287 Clifford av  
 —Sam J (Margt P) bntr h 128 Orchard  
 Calabra Angelo (Doris H) lift opr HM Co Inc h 72 Canasta rd Gr  
 —Jos ins agt John Hancock Mutual Life Ins Co h 115 W Elm, E Roch  
 Calabre Michl J (Virginia) sht mtl wkr h 19 Frost av  
 Calabrese Andrew A (Eliz V) baker 1378 Culver rd h 88 Westchester av Iron  
 —Andrew R Jr (Jean) baker h 1960 Culver rd  
 —Angelo A serv mn P&WVayne CP Co r 46 Bakerdale rd Gr  
 —Anna Mrs fshsr HF Co r 17 Hoeltzer  
 —Anthony A (Rose M) baker Andrew A Calabrese h 121 Wyndham rd Iron  
 —Barbara J sten EK Co r 139 W Elm, E Roch  
 —Eliz J taper opr P&WVayne CP Co r 46 Bakerdale rd Gr  
 —Jack C Jr, bottler GB Co Inc r 61 LeGran road Iron  
 —Jos (Mary) h 17 Hoeltzer  
 —Jos V (Lena) carrier PO h 83 Lime  
 —Josephine wid Ross r 330 4th  
 —Norma otc clk Asst Insp of Naval Material r 139 W Elm, E Roch  
 —Noss r 17 Hoeltzer  
 —Rosina wid Gaetano died Feb 20, 1954  
 —Sam r 17 Hoeltzer  
 —Theresa fshsr r 17 Hoeltzer  
 Calabra Carmella wid John h 188 Wilder  
 —Edw A production clk W B Coon Co Inc h 36 Wadsworth  
 —Frances I asmlr r 188 Wilder  
 —Frank r 1223 Clifford av  
 —Jos (Phyllis) emp h 270 Orange  
 —Jos D (Connie) grinder h 52 Lyndhurst

**CALABRIA**  
 —Leo J (M Antonett) (Calabria's Friendly Service) h 121 Redwood  
 —Louis J (Evelyn) pntr contr h 144 Syke  
 —Nicholas D (Dolores) cook h 24 Lyndhurst  
 —Pasquale (Frances) mixer mn Roch Asphalt Materials Inc h 52 Lyndhurst  
 Calabria's Friendly Service (Leo J Calabria) gas sta 159 Lyell av  
 Calabro Anthony fcty wkr Robeson Roch Corp  
 —Frank (Rose) lab DPW h 240 Orchard  
 —Geo (Carrie) mach h 856 Campbell  
 —Jos (Rose) pres Major TV Service Inc h 304 Campbell  
 —Jos M (Angelina) cabtnkr Natl Casket Co Inc h 215 Saxton  
 —Mary Mrs bindery girl Wm F Zahndt & Son r 572 North rd Sville  
 —Michl (Frances) h 226 Orange  
 —Shirley M clk F W Woolworth r 215 Magnolia  
 Calabucci Dominick (Dom & Joe's Restr) r 100 Gibbs  
 Calacci Rocco (Eva) trucker h 128 Wilkins  
 —Thos (Stella) fcty wkr h 247 Pennsylvania av  
 —Vincenzo V (Frances M) fcty wkr Roch Can Co h 83 Watkin ter  
 Calacchio Mario stndt r 303 Flint  
 Calahan Jas fcty wkr h 319 Curlew  
 Calabri Jos r 170 Waring rd  
 Calandria Chas S (Emma) sht mtl wkr 261 Jay h 320 Sunset  
 —Paul A (Josephine E) died March 3, 1954  
 —Sam (Calogera) jan h 253 Jay  
 Calaroma Christopher (Petrina) firefiger Truck No 15 h 64 Long View ter  
 —Salvatore lab DPW r 38 Durgin  
 Calarzo Albert F (Isabelle M) chauff Eber Bros Wine & Liquor Corp h 293 Weld  
 —Grace C Mrs otc wkr Roch Germicide Co r 378 Webster av  
 —Jos h 1458 Clifford av  
 —Sam (Grace) h 378 Webster av  
 Calastri A John (Theresa J) formn h 594 McRead blvd  
 Calbro Jos M (Feliccia K) burnisher HM Co Inc r 270 Orange  
 Calby Jas otc supvr Toledo Scale Co h 214 Estall rd Gr  
 Calagna Jos (Teresa) lab h 135 6th  
 Calagno August (Madeline) h 75 Rohr  
 —Carl (Mary) h 1330 Norton  
 —Carl J (Carmela D) (Sheridan Dental Lab) h 339 Fieldwood dr  
 —Chris (Frances) mgr Arco Coverall Service h 205 Springfield av  
 —Frank prsr II-F Co r 362 Norridge dr Iron  
 —Frank J prsr r 1330 Norton  
 —Jos A (Rosemary) tech Sheridan Dental Lab r 1421 Clifford av  
 —Mary Mrs feller II-F Co r 1330 Norton  
 —Philip A (Julia) clothing wkr Louis Garstehner h 76 Forester  
 —Russell D (Margt M) trucking 40 Klein h do  
 —Santo (Kath) mtcn mn h 209 Bleacker rd  
 Calco Ruth teller Genesee Valley Union Trust Co r 500 Western dr  
 Caldarola Frank P (Sophie) mech Central Greyhound Lines Inc h 143 Fairgate  
 Calder Herman (Florence) lab h 678 Plymouth av S  
 —Janette clk NY State Emp Service h 351 South Goodman  
 —Leslie L (Ruth E) rotary feeder Haldol Co h 73 Brunson av  
 Calderala Danl (Anna) tailor h 51 Serantom  
 Calderon Aaron tailor r 29 Vienna  
 —Abr J (Jean E) (J A Calderon Co) h 150 Rhinecliff dr Br  
 —Alan D (Dorothy Mae) v-pres Curtain Time Inc h 97 Longmeadow dr Iron  
 —Basilio G (Elsa) button wkr Roch Button r 167 Kent  
 —David (Anna) tailor H-F Co h 165 Norton  
 —David J (Selma G) stock clk J A Calderon Co h 142 Hollenbeck  
 —Gabriel (Sonora) clo wkr II-F Co h 29 Vienna  
 —Gerald J stndt r 43 Thomas  
 —Hyman G r 29 Vienna  
 —Hyman J slsmn J A Calderon Co r 1825 StPaul  
 —J A Co (Abr J Calderon) wholesale coifr 439 Ormond  
 —Jack (Becky) junk h 111 Kelly  
 —Jacob J slsmn J A Calderon Co r 1825 StPaul  
 —Jacob S (Foster) coilr RG&E Corp h 43 Thomas  
 —Mitchell J slsmn J A Calderon Co r 1825 StPaul  
 —Reyna J wid Juda A whol tobacco dealer h 1825 StPaul  
 —Sam slsmr Clinton Optical Co Inc r 29 Vienna  
 —Sarah bkpr J A Calderon Co r 1825 StPaul  
 —Solomon J slsmn J A Calderon Co r 1825 StPaul  
 —Zelda sten r 43 Thomas  
 Calderwood Gordon L (Lucie S) chem eng RG&E Corp r 291 Brooklawn dr Br  
 Caldwell Chas B, Sibley's r 934 Arnett blvd  
 —Chas E (Eliz V) mech eng h 934 Arnett blvd  
 —Clarissa Mrs clk h Hanover Houses Bldg 4  
 —Clarissa C Mrs janitress Strong MH r 3 Luzon court  
 —Colin (Marjorie) emp Bell & Howell Co h 69 Norton Village la  
 —Edna wid Robt B h 49 Truesdale  
 —Ellery (Lula) bldg contr h 125 Laney rd  
 —Fredk E (Maria A) slsmn h 517 University av

**CALDWELL**  
 —Granville P (Grace K) roller opr Roch DPW garage h 346 S Goodman  
 —Hala mach opr r 845 Atlantic av  
 —J Leonard (Anne) asst coater EK Co h 159 Berkeley  
 —Jack II (Florence II) bartndr h 174 Milton  
 —Jos (Margt) h 145 Berkeley  
 —Larry S (Shirley) lathe opr Huther Bros Saw Co h 48 Duran  
 —Louis J (Evelyn L) tool mkr Genesee r 104 Mayflower  
 —McG Co, Clarence K Bouchier pres-treas Allen C Boucher v-pres sash balances 84 Commercial  
 —Marjorie H dental asst Eastman Dental Dispensary r 46 Benton  
 —Paul (Rose J) house washer r 35 Grape  
 —Robt C dentist Eastman Dental Dispensary r 46 Benton  
 —Sam (Margt) h 202 Chestnut  
 —Sarah E died April 29, 1954  
 —Sarah Lee Mrs enfermera wkr Strong MH r 3 Phillauder  
 —Wm I (Pauline) researh physicist h 185 Marlborough rd  
 (Clk Steph R (Margt L) loker h 340 Alexander  
 Calco Alfonso (Mary) h 120 Lewis  
 —Cath wid Principe F hotel wkr h 287 Plymouth av N  
 —Chas (Alexandria E) plant mn Pavillon Creamery Co Inc r 61 Pillsbury  
 —Ruth T clk Genesee Valley Union Trust Co r 500 Western dr Br  
 Caler Jas M msngr EK Co r 39 West av Ppt  
 Calerame Alphonse (Pauline R) button wkr h 180 Central pk  
 —Beatrice otc wkr r 180 Central pk  
 —Jos stndt r 180 Central pk  
 Caley Bertha Mrs h 147 Parkdale ter  
 —Coro R r 116 Marion  
 —Frank T (Eliza J) h 1341 Park av  
 —Georgina nurse's aide Seranton Nursing Home r 73 Ohio  
 —John T Jr (Carol R) widr Gleason's h 79 Arundale pk  
 —Wm H h 74 Middlesex rd  
 Calford Kath Mrs Indry wkr r 474 Alexander  
 Calhoun Agnes wid Thos died Oct 10, 1953  
 —Alice Mrs nurse Park Av Hosp r 300 Maplewood av  
 —Donald V conductor NYC r 45 Marion  
 —Edwin (Elsaine) mech h 394 Troup  
 —Edwin L (Helen) mech Rabe's Complete Auto Serv h 15 Stutz  
 —Eleanor R r 270 SanGabriel dr  
 —Eliz A h 270 SanGabriel dr  
 —Geo S (Mary) eng RG&E Corp r 343 Wendhurst dr Gr  
 —Herbert L (Alice M) eng h 300 Maplewood av  
 —Jas F slsmn McBrody Motors Inc r 63 Cold  
 —Kathryn L died Feb 8, 1954  
 —Minor E mech Heinricke Motors Inc h 37 Clifton  
 —Pats (Anna) chauff h 1098 N Goodman  
 Calhoue Georgia r 229 Troup  
 Call Alf J (Mary L) tech School 9 h 119 Straub rd Gr  
 —Angolena M Mrs h 84 6th  
 —Angelo K Pk h 297 Parsells av  
 —Angelo Jr, K Pk r 287 Parsells av  
 —Anna wid John r 30 Hollister  
 —Anthony A (Rose) ship clk h 59 DelMonte  
 —Anthony G (Mamie) (King Uphostering Co) h 78 Parkway  
 —Benedit chauff Hudson Dairy Inc r 15 Wells  
 —Cataldo P (Susan) mgr service station h 659 Bay  
 —Cosmo J (Roch Custom Furniture Co) h 80 Hollywood av Br  
 —David C (Rosalia) clk PO h 424 Hurstbourne rd Iron  
 —Domenica clk W Powers Bldg r 76 Parkway  
 —Frank chauff McKesson & Robbins r 25 Draper  
 —Frank (Susan) sta mgr Janit Car Washing Corp r W Craig Hill dr Gr  
 —Frank stock clk r 25 Concord  
 —Giuseppe h 25 Concord  
 —John, USAF r 322 Pennsylvania av  
 —John M (Rose) fcty wkr h 891 Carter  
 —Michl A (Jennie A) tailor 597 Clinton av S h 297 Hamilton  
 —Salvatore T (Lillian) insp SC Co h 212 Rustie  
 —Sam (Lillian) h 212 Rustie  
 —Sam formn EK Co, navy div r 180 Harwick rd  
 —Sam A (Mary M) sassage mkr IT Co Inc h 382 Scio  
 —Sarah D physio-therapist Strong MH r 597 Clinton av S  
 —Thos (Patricia) emp B&L O Co r 1671 North Goodman  
 —Thos (Frances) uphol h 322 Pennsylvania av  
 —Vincent C (Lucille A) mach Cap Tool Co h 180 Travers cir  
 —Vincent J stndt r 297 Hamilton  
 Calce Jos (Mary) barber h 445 Lyell av  
 —Santo (Jeanie) dry goods 105 Lyell av h do  
 Caliendo John sgt in charge US Marine Corp Recruiting Office r Avon  
 Calif Christiane Mrs clk Strong MH h 150 Hamilton  
 California Sbrt Shop (Marice D Fauman) 43 Main E  
 Caligiuri John tailor r 68 Norran dr  
 —Jos (Rose) lab h 68 Norran dr

**PAUL IACON & SO INC.**  
 — • —  
**GENERAL INSURANCE**

Accident  
 Automobile  
 Bond  
 Burglary  
 Compensation  
 Fire  
 Health  
 Liability  
 Plate Glass  
 Rents  
 Extended Coverage

— • —  
**PHONE LO cust 8220**  
 — • —  
**249 POWER BUILDI**

**ROCHESTER CLEANING and DYEING CO.**

Cleaning and Dyeing as it should be done

— • —  
**A Dependable Service**  
 •  
**Telephone HA milite 1482**  
 •  
**65 HICKOR STREET**

HOELTZER ST 1955

801

**MONROE COUNTY SAVINGS BANK**  
**SAVINGS ACCOUNTS MORTGAGE LOANS SAFE DEPOSIT BOXES**  
**TWO CONVENIENT OFFICES**  
**35 STATE ST. MAIN EAST AT FRANKLIN**  
 Member of the Federal Deposit Insurance Corporation

**SANTANGELO**

—Gary studt r 398 Orange  
 —Geraldine T bmo RG&E Corp r 333 Tarrington rd  
 —Gerard J (Dorothy M) mach h 340 Sunset  
 —Irene G sten EK Co r 952 Arnett blvd  
 —Jean M r 5 Koudiloff  
 —John (Rose Mary) suppr h 150 Emerson  
 —John J (Christine M) power RG&E Corp h 38 Canton  
 —Jas (Olimpia) h 99 Flint  
 —Louis clk Loblaw Inc r 99 Flint  
 —Louis N (Rose M) emp Otto Bernz Co Inc h 600 Portland av  
 —Maria tchr Arthur Murray School of Dancing r 396 Orange  
 —Mauricio asst mgr Loblaw Inc r 99 Flint  
 —Michei lab h 119 Whitney  
 —Michei (Anna) sldr h 952 Arnett blvd  
 —Nancy A (Frances) baker Continental Baking Co Inc h 333 Tarrington rd  
 —Palma clo wkr r 250 Child  
 —Richard mach r 952 Arnett blvd  
 —Robt M (Carol) tchr Sch 9 r 164 Rayliff dr  
 —Vito (Rose) clk P O h 166 Rockview ter  
 —Vito F (Rose M) psr H-F Co r 75 Cedar  
 —Wm H (Josephine) mach r 893 Chiffi av  
 —Santarelli Alphonse (Loretta) fremn U of R h 128 Bartlett  
 —Antonio (Jewel) eng h 2 Finch  
 —Vincent A tech U of R r 128 Bartlett  
 —Santarelli Peter (Antoinetta) lab h 46 Massoth  
 —Santarese Jas (Lucille) millwright r 154 Myrtle  
 —Jas (Mary) lab h 599 Lyell av  
 —Mary L married Wm Rice  
 —Santay Arth F (Mary M) ins and real est 130 Main E  
 —Edw emp EIC Co h 39 Juniper  
 —Marie T studt r 101 Kislingsbury  
 —Thos (Helen) tool and die mkr Addison Tool Co h  
 —Henrietta  
 —Santae Adelaide B nurse Roch Genl Hosp r 47 Troup  
 —Clara B Mrs maid 395 University av  
 —Edw H vertical boring mill hand Consolidated Mach  
 —Tool h 602 McKinley, E Roch  
 —Eleanor h 47 Troup  
 —Harry S serv mn IBM Corp r 94 Cabot rd Gr  
 —Jos (Lorena) studt h 121 Highland pkwy  
 —Lorena M Mrs tchr School 44 r 1100 S Good-  
 —man  
 —Santella Frederico (Francesca) lab h 158 Davis  
 —Santelli Anthony G (Constance R) electu Hanss Elec-  
 —tric Co h 56 Avenue A  
 —Constance R Mrs asst formn Germanow-Simon r 56  
 —Avenue A  
 —Lawrence J (Frances) h 99 Fernwood av  
 —Nuzicio C (Nellie) slsmn Pheiler Pontiac Corp h 102  
 —California dr Gr  
 —Sam L (Anet) slsmn h 124 Avery  
 —Santo A (Sara) v-pres Arrow Materials Corp h 1710  
 —Titus av Irond  
 —Santiago Alf R (Ann) gas sta h 204 Elliott  
 —Anna R pkr TP Co Inc r 204 Elliott  
 —Domingo lab Master Kitchen Equip Co h 290 Ply-  
 —mouth av S  
 —Eufanio fety wkr RG Co Inc r 30 George  
 —Evelyn Mrs (Playland) r 88 Central pk  
 —Ignacio fety wkr h 120 Allen  
 —Perfecto r 90 Davis  
 —Ramon R (Evelyn) USA h 88 Central pk  
 —Santilli Francesco baster H-F Co r 17 Hoeltzer  
 —Santilli Albert D (Pierina) mach Photostat Corp h  
 —248 Troup  
 —Andy (Lois) gas sta 710 South av h 594 Lyell  
 —av  
 —Anthony (Concetta) mach Photostat Corp h 365  
 —Empire blvd Irond  
 —Anthony A (Jean) slsmn h 37 Austin  
 —Anthony G (Edith) truck driver h 11 Ritz  
 —Antimo (Lena) restr h 14 Broezeel  
 —Camillo (Domenica) lab h 271 Pennsylvania av  
 —Dorothy L hostess SL&C Co r 119 Chestnut, E  
 —Roch  
 —Edw lab h 271 Pennsylvania av  
 —Edw J (Mary A) lab DPW h 392 Murray  
 —Emil restr r 505 Lake av  
 —Martha J pkr TP Co Inc r 41 Wilson  
 —Jennie wid Antimo h 505 Lake av  
 —Lawrence A (Louise) (San-Bar Diner) h 275 Glen-  
 —wood av  
 —Martha J pkr TP Co Inc r 41 Wilson  
 —Nicholas J (Mary) restr 286 State h do  
 —Thos (Betty) USA h 18 Vetter  
 —Santimaw Rose A Mrs atndt Roch State Hosp h 385  
 —South av  
 —Santini Carmen E Mrs feller H-F Co r 290 Plymouth  
 —av S  
 —Josephine L wid Francis h 1595 Cuiver rd  
 —Juan prsr H-F Co r 290 Plymouth av S  
 —Santino Xavier (Jennie) asst formn NYC Shoos h 114  
 —W Maple, E Roch

Santirocco Anthony (Eleanor) h 293 Post av  
 —Corrado tailor h 164 N Union  
 —Dolores L ofc sec East High School Annex r 164 N  
 —Union  
 —Elda Mrs, K Pk h 103 Walnut  
 —Louis (Esther M) millwright h 187 Mohawk  
 —Raymond A tchr asst U of R r 293 Post av  
 —Ronald W trainee DPW Bur of Water r 184 N  
 —Union  
 —Santisteven Paul G (Mary F) mach h 353 Ravine  
 —av  
 —Santimire Arlene studt r 55 S Wash  
 —Santo Anthony L (Edith C) h 320 West High ter  
 —Carl M (Mary E) tea and coffee 430 Milltope av h  
 —do  
 —Carl M Jr, studt r 436 MtHope av  
 —Francisco pkr h 260 Plymouth av S  
 —Frank (Marion) emp Santoro-Leone & Laudisi Co r  
 —829 North  
 —Jos G (Jennie) (Standard Dry Cleaners) and (Su-  
 —preme Dry Cleaners) h 153 Seymour rd Irond  
 —Lazara (Rose) truck loader NYC h 87 Clifford av  
 —Louis G stack mkr r 87 Clifford av  
 —Marion Mrs baster H-F Co r 829 Norton  
 —Robt dentist r 436 MtHope av  
 —Santoescario Giuseppina faller H-F Co r 1521 N Good-  
 —man  
 —Josephine tailoress r 1521 N Goodman  
 —Theresa h 1521 N Goodman  
 —Vincent butcher r 1521 N Goodman  
 —Santoli Anthony (Sarah) prsr H-F Co h 66 Oakman  
 —Dominic J (Kath) (Santoro, Leone & Laudisi Co) h  
 —170 N Union  
 —Nicholas (Mary) plmb h 1850 StPaul  
 —Vilio radio eng r 66 Oakman  
 —Santolia Alf (Esther) roof h 38 Backus  
 —Jos (Isabel C) (Ideal Roofing Co) h 54 Phelps  
 —av  
 —Lena H r 54 Phelps av  
 —Rudolph (Lwa) roofing wkr Ideal Roofing Co h 30  
 —Locust  
 —Santomauro Dairy (Henry Santomauro) 1790 Main E  
 —Henry (Santomauro Dairy) h Hilton  
 —Santomari Carmela M tech U of R Sch of Medicine &  
 —Dentistry r 242 West av, E Roch  
 —SantoPietro Donato A (Josephine) mach opr Roch But-  
 —ton r 762 Plymouth av N  
 —Jos A (Helen A) garage supt Continental Baking Corp  
 —h 118 Murray  
 —Santora America (Rose) optcal wkr h 36 Hartford  
 —Angelo R farmer h 21 Kenilworth ter  
 —Gerard (Anna) (Seneca Garage) r 21 Kenilworth  
 —ter  
 —Jos cigars 47 Elm r 21 Kenilworth ter  
 —Jos (Martha) glass wkr h 719 Brown  
 —Jos (Ruth M) mach h 9 Gordon pk  
 —Josephine Mrs h 17 Danforth  
 —Marion F slsmn Lincoln Stores r 54 Ferndale cres  
 —Santoro Donald J mkr r 121 N Pittsburgh  
 —Raymond A (Constance) mailer Roch TU h 316 Roy-  
 —croft dr  
 —Raymond A Jr, studt r 316 Roycroft dr  
 —Wm (Lucy M) order clk Champion Knitwear Co h  
 —74 Aurora  
 —Santoro Amato (Pearl) lab h 20 Ontario  
 —Anthony (Josephine) butcher Powers Hotel h 54 Fernd-  
 —dale cres  
 —Concetta wid Camillo tailoress h 183 Nichols  
 —Frank (Josephine) lab h 12 Buchan pk  
 —Jas T (Julia) (M & S Pants Shop) r 154 Mor-  
 —rill  
 —Jos (Anna) fdry wkr h 48 Shafer  
 —Leone & Laudisi Co (Sara R Leone, Lucla Laudisi,  
 —Dominic J Santoli) clothes mfrs 120 Ontario  
 —Nicholas R, USA r 183 Nichols  
 —Philip dept mgr Bond Stores r 154 Morrill  
 —Teresa wid Luciano h 154 Morrill  
 —Vito lab Monroe County Mtee & Constn Div r 204  
 —Davis  
 —Santosola Ersilia wid Paul h 1064 Scrantom  
 —John r 1064 Scrantom  
 —Mario welder r 1064 Scrantom  
 —Santos Anthony F (Eliza G) weaver Vogt Mfg Corp h  
 —250 Rustic  
 —Don H (Veda A) music tchr 388 Garson av h  
 —do  
 —Donald A fety wkr r 388 Garson av  
 —Julio x-ray tech Iola Sanatorium r 36 Wadsworth  
 —Pedro R (Susana) emp Todd's r 70 Wilson  
 —Veda J nurse Roch Genl Hosp r 388 Garson av  
 —Santovita Jos J (Ann) hldr h 222 Browncroft blvd  
 —Santovito Frank (Josephine) gdnr h 53 Areh  
 —Santry Doris C Mrs nurse Fusco Industries r 22  
 —Vander  
 —Wm T (Doris C) slsmn h 22 Varden  
 —Santucci Alphonse (Mary) slsmn Katz Floor Contractors  
 —h 46 Ontario  
 —Aug (Ludovina) (Santucci & Sons) h 185 N Union  
 —Edith R sec Roch Folding Box Co r 27 Corrigan  
 —Eug firefightr Truck Co No 8 RFD r 27 Corri-  
 —gan  
 —Ferdinando (Serafina) h 27 Corrigan

**SANTUCCI**

—Francis interne Geessee Hosp r 224 Alexander  
 —Gino (Clara) (Santucci & Sons) h 95 Silverdale  
 —Irond  
 —Guido (Angelina) (Santucci & Sons) h 1854 N  
 —Union  
 —Josephine utility opr SC Co r 112 W Chestnut, E  
 —Roch  
 —Lena clk Roch Folding Box Co r 27 Corrigan  
 —Robt L (Barbara J) mach Timely Clothes Inc h 226  
 —Fielding rd Gr  
 —& Sons (August, Guido and Gino Santucci) gro and  
 —meats 434 North  
 —Vincenz (MILIE M) RT Corp h 98 Aurora  
 —Virginia burnisher HM Co Inc r 193 Kent  
 —Sanza Clement (Celia) tool grinder h 4 Mudge pl  
 —Frank sr (Angelina) psr h 57 Hartford  
 —Frank Jr, fety wkr r 57 Hartford  
 —Jos J (Mary E) firefightr Roch Fire Dept Eng No  
 —5 h 76 Curtis  
 —Richard (MILIE M) RT Corp h 98 Aurora  
 —Sam (Phyllis J) supv SC Co h 5 Elliott pl  
 —Sanzatta Grace J Mrs pkr Trimble Inc r 1335 Salt rd  
 —Web  
 —Sanzel Benj (Kate) butcher h 39 Werner pk  
 —Harry R (Clara G) (MtRead Pharmacy) h 55 Oak-  
 —dale dr Br  
 —Irvine H (Mary) asst mgr Daw Drug Co Inc h 57  
 —Werner pk  
 —Ivan R clk MtRead Pharmacy r 55 Oakdale dr  
 —Br  
 —Leon C (Rose) asst mgr Daw Drug Co Inc h 58 Car-  
 —thage  
 —Phyllis M appr pharm Roch Genl Hosp h 55 Oakdale  
 —dr Br  
 —Sarzo Ethel J clk Security Trust Co r Holley  
 —Henry J (Kath R) elec furnace tndr Am BS Co  
 —h 39 Elba  
 —Sanzotta Dominic (Variety Candy & Pastry Kitchen) r  
 —49 Yates  
 —Jas (Teresa) grinding, saw filing 461 North h do  
 —Julia Mrs driver instr h 320 Emerson  
 —Nicholas (Angela) (New Era Furniture & Appliance  
 —Co) h 443 Lyell av  
 —Nicholas (Grace) mach opr Trimble Inc h 1335 Salt  
 —rd Web  
 —Vincent A mach opr Davenport Machine Tool Co Inc  
 —r 304 Orange  
 —Sapata Mary r 144 Gilmore  
 —Sapere Frank r 38 Galusha  
 —Mary L thermometer maker JT Co's r 410 Tarrington  
 —rd Irond  
 —Thos (Viola) (The Roller Palace) h 294 Falstaff rd  
 —Irond  
 —Superstone Alex (Sylvia) (Flower City Frozen Foods)  
 —h 76 Northfield rd Irond  
 —Celia Mrs mgr Kroll's Great Expectations Shop r 26  
 —Hoeltzer  
 —Gloria studt r 60 Hooker  
 —Louis (Sadye) emp DPW h 130 Avenue D  
 —Louis C (Kittie) cigars and tobacco 14 Franklin h  
 —605 Winton rd S, Br  
 —Milton H (Sophie) optcal wkr Elgeet h 985 Har-  
 —vard  
 —Morris (Adell) pres United Wholesale Corp h 89  
 —Hooker  
 —Sam L (Celia) emp Bonds h 26 Hoeltzer  
 —Sapeto Maude wid Saml F h 29 Arklow  
 —Saml F (Maude) died June 14, 1964  
 —Sapharas Stella asst nurse Strong MH  
 —Sapienza Angela Mrs h 685 North  
 —Chas h 636 South av  
 —Ella J sec Optical Gaging Products r 341 4th  
 —Frank J (Carrie) driver Red Star Express Lines  
 —Grace M clk r 341 4th  
 —Harry (Eleanor) K Pk h 322 Hazelwood ter  
 —Jas N, USA r 685 North  
 —Jos (Ella) h 341 4th  
 —Jos C (Eliz H) truck driver h 826 Bay  
 —Lorna solderer Bastian Bros Co r 228 Pemberton  
 —rd Irond  
 —Louis (Maggie) gro 101 Curtis h 99 do  
 —Luigi (Domenica) lab RG&E Corp h 1193 Lyell  
 —av  
 —Melinda wid Jos h 189 5th  
 —Peter F (Grace) shoe wkr h 341 4th  
 —Sarah M (Sarah's Gift Shoppe) r 1600 South av  
 —Sapikowski Frank W (Sue E) mtecmn h 54 Thomas  
 —Ignatious Jr, EK Co r 105 Weeger  
 —Ignatz sr (Antonette) fety wkr h 105 Weeger  
 —Sapone Celeste M Mrs shoe wkr h 174 N Good-  
 —man  
 —Jos W (Carol) r 62 Grape  
 —Nicola C shoe wkr h 62 Grape  
 —Saporita Ruby E wid Michl h 345 4th  
 —Saporito Annie M pkr French's r 451 Seio  
 —Chas h 70 Hempel  
 —Dominick (Jacqueline R) cook h 1086 Clifford av  
 —Gaspur C (Theresa M) gas sta rear 48 Pennsylvania  
 —av h 49 Ontario  
 —Jas (Annie) emp B&O Co h 451 Seio  
 —John constn wkr r 1086 Clifford av

**ALTMAN MOTORS, INC.**  
**PROMPT REPAIRS ON ALL MAKES OF CARS COLLISION WORK SPOT CASH FOR YOUR CAR**  
**150 LAKE AVENUE "Cars To Fit Any Pocket Book" GLenwood 4422**

HOELTZER ST 1955

**HARRY P. RUPPERT**  
**Realtor**  
 Are You Interested in **BUYING or SELLING REAL ESTATE?**  
 We Will Help You **"BUY or SELL IT WISELY"**  
 —  
**Telephones HI Inside 4188 4189**  
 1697 **Monroe Ave. Brighton Rochester 18**

**ADVERTISING THE CITY BEYOND ITS GATES**  
 Copies of this Directory are available in Directory Libraries in Cities all over the country.  
**The City Directory is a Catalog of Your City**

Zornville Edw V (Hilda B) grinder Gleason's r 450 Linden rd  
 —Elma M Mrs asst to buyer h 415 Columbia av  
 Zoppoth Frank (Nancy L) optical wkr h 217 Lehigh av  
 —Raymond C drftsmn Pfaunder Co r 136 Greenfield rd Gr  
 —Robt F millwright r 217 Lehigh av  
 Zorch Geo W attendance officer Sch 43 r 4196 Ridge rd W, Gr  
 Zorij Mykolaj baker Hathaway Bakeries Inc r 100 Scranton  
 Zorn Alice switch opr StMary's Hosp r 30 Oriole  
 —Annette Mrs clk H-F Co r 169 Conkey av  
 —Chas restr wkr h 250 State  
 —Chas C (Ida V) h 97 Sanford  
 —Florence fcty wkr h 132 Plymouth av S  
 —Harry (Rose) dled Apr 17, 1954  
 —Jas (Annette) stock clk H-F Co h 109 Harris  
 —Joyce r 321 Lake av  
 —Louis G (Jessie I) ins agt Prudential Ins Co h Churchville  
 —Louis O (Laura A) (Zorn's Market) h 219 Marlborough rd  
 —Margt W married Jas T McElwain  
 —Raymond night wchmn h 129 Kelly  
 —Richard W (Dorothy H) gro 70 Thurston rd h 189 Meadowdale dr Ga  
 —Rose wid Harry h 508 Joseph av  
 —Walter W r 999 South av  
 Zorn's Market (Louis O Zorn) 537 Thurston rd  
 Zornow Albert B project eng Camera Wks h 25 Parker dr Ptsfd  
 —Anne G admitting Roch Genl Hosp r West Henrietta  
 —Bernard J (Jeanne) h 105 Harvard  
 —Clarence M eng Todd Co Inc r 35 Church Ptsfd  
 —Edward E (Ethel K) bus opr Roch Transit Corp h 1 Lezant pl  
 —Gerald B (Gaylord B) asst genl sis mgr EK Co h 116 Sembole way Br  
 —Henry A (Joan) supvr Roch Transit Corp h Jefferson rd Ptsfd  
 —Janet E tchr r 79 Genesee-pk blyd  
 —John brewery wkr GB Co Inc r Jefferson rd Ptsfd  
 —Lester slsmn Firestone Stores r Newark  
 —Paul W (Dolores K) pilcr-chkr French's r 228 Ivy W, E Koch  
 —Sami N tobr Benj Franklin High Sch h 79 Genesee-pk blyd  
 —Vada M clk Camera Wks r 2 Arnett blyd  
 Zornstorf Minnie wid John h 431 Remington  
 Zorsch Ann L asmbler SC Co r 69 Dorking rd Br  
 —Chas S (Elmore) formn RG&E Corp h 69 Dorking rd Br  
 —Edw A (Christine H) clk eng h 940 Winton rd N  
 —Geo W (Gertrude H) attendance officer Dept of Attendance & Child Accounting, Roch Bd of Educ h 4196 Ridge rd W, Gr  
 Zoschke Wm F (Emma W) shoe ctr h 321 Boycroft drive  
 Zoske Fred (Fred's Service Station) r 4546 Lyell rd Ga  
 —Mary R wid Frank h 17 Rising pl  
 —Wm A (Lorna M) shipper Genl Ice Cream Corp h 1263 Hudson av  
 —Wm F (Candita K) oxygen mkr h 1283 Hudson av  
 Zosa Leslie M (Carolyn B) eng TI Co's h 2000 West-side dr C'ville  
 Zourdes Peter (Des) h 1186 Clinton av S  
 Zovaglia Jos millwright r 21 Grover  
 Zosnowicz John (Maria) res psychiatrist Roch State Hosp h 24 Radio  
 —Weil (Olga) phys 387 Hudson av  
 Zoyack John J (Dorothy G) heating contr h 90 Exchange-line  
 Zraschen Fredk constn wkr r 22 Oakman  
 Zuba Anna r 254 Wilmer  
 Zuba John vegetable mn Cohen's Restr r 1289 Hudson av  
 Zuber Fritz (Ella) meat ctr h 696 Winton rd N  
 —Jeanette M Mrs nurse Strong MH r 187 Shelter  
 —Richard A (Jeanette) chauff Atlantic Refining Co h 187 Shelter  
 Zubert Alberta Mrs h 512 Lake av  
 —Anna (Theresa) drf ch h 9 Willow  
 Zuch Harry G auto mech Paul Gudat r 135 Spencer  
 —Leo stock mn Judge Motor Corp r Churchville  
 —Rudy W baker r 185 Spencer  
 —Sophie wid Bernard domestic h 135 Spencer  
 Zuck Anna Mary wid Nicholas h 462 Fernwood av  
 —Edmund T (Ruth) (Zuck Manufacturing & Process Co) r 82 Conley  
 —Edw C (Janice) mech opr Am BS Co h 93 DeMallie  
 —Fredk N phys 260 Crittenden Blvd h 4 Beckwith av S'ville  
 —Geo P (Laura L) (Zuck Manufacturing & Process Co) h 485 Fernwood av  
 —Janice R Mrs tel opr RT Corp r 93 DeMallie  
 —Louise C wid Mielh r 99 Albemarle  
 —Mfg & Process Co (George P and Edmund D Zuck) coat pads and fronts 26 Finney

1016  
 Zuckert Murton E buyer Neisner Bros h 221 Devonshire dr Br  
 Zuehlike Arth A (Eliz P) development eng TI Co's h 49 Ingleswood dr  
 —Carl H emp U of R r 46 Baron's rd Ironde  
 Zueri Cecilia M h 47 Darien  
 —Esther C r 47 Darien  
 Zuffelt Harold A (Ann) tool crib clk Gleason's h 28 Bowman  
 Zuffuto Chas R emp Haloid Co r 211 Child  
 Zugehoer Herbert O (Bernice) fcty wkr h 304 Klein  
 —Otto C A fixture mkr r 333 Brooks av  
 Zungelder Amelia wid A Geo h 50 Crawford  
 —Eliz A sec Kee-Lux Mfg Co Inc r 50 Crawford  
 —Isabelle R Mrs sten Monroe High Sch r 24 Rugby  
 —J (Gerald (Isabelle R) staff atndt Roch State Hosp h 24 Rugby av  
 —Joan M studt r 24 Rugby av  
 —Margt V 135 Waldron  
 Zognoni Hugo P (Alice M) waiter h 381 Grand av  
 —Jos h 143 Wald  
 —Jos E Jr (Ann) whesmn Ailing & Cory Co h 129 Wald  
 —Joseph Mrs r 447 Clinton av N  
 —Vito A (Eleanor) uphol h 48 Congress av  
 Zuhlike Albert F mach opr h 578 Tremont  
 —Arth W (Joyce) mason h 61 Doran  
 —Donald E (P Shirley) fcty wkr Consolidated Vacuum Corp h 4 Vose  
 —Edw B (Irene C) elo ctr h 174 Gardiner av  
 —Geo (Alyce K) cook h 285 Wilder  
 —Harry (Anna) lab h 578 Tremont  
 —Irene typ Neisner Bros r 174 Gardiner av  
 —Louis F (Edith L) boiler eng Flower City Tissue Mills Co h 64 Ford  
 —May C wid Edw L hsepr h 10 Martin  
 —Mary G drftsmn trainee Cutler Mail Chute Co r 174 Gardiner av  
 —Robt C USA r 578 Tremont  
 —Wm L (Sophia) chauff Eber Bros & Co Inc h 34 Sellinger  
 Zuk Myron putr Gleason's r 195 StStanislaus  
 Zukalski Albert J (Matie) tool-die mkr h 50 Gilmore  
 —Mathias (Irene) EK Co h 14 Portsmouth ter  
 —Victor chas wkr DP r 334 Dean rd S'port  
 Zukas Anna Mrs button mkr h 50 Maria  
 Zukauskas Teresa Mrs h 267 Alphonse  
 Zuker Fred (Julia E) lab h 87 Latta rd  
 Zukoski Fredk H (Ruth B) forwr J H Hae 9th Co h 225 Henrietta  
 —Leon H (Rita A) tool mkr Wm P Stein h 639 Phillips rd Web  
 Zukowski Kazimir L (Mary) h 67 StCasimir  
 Zulauf Carl E (Hilda) stock clk Garson & Wood h Honeyo Falls  
 —Carolyn Mrs sec Frank E Luellen Agency Inc r 47 Lechnar pkwy Ptsfd  
 —Dental Laboratory (Leonard H Zulauf) 25 North rm 547  
 —Herman A (Marion L) shipper Garson & Wood h 79 Pardee  
 —Leonard H (Carolyn) (Zulauf Dental Laboratory) h 47 Lechnar pkwy Ptsfd  
 —Nelson J (Josephine) collection officer US Int Rev Ofc 34 Church rm 211 b 262 Collingwood dr  
 —Nelson J Jr (Eliz L) carrier PO 216 Cumberland h 268 Collingwood dr  
 —Richard L (Elsaine B) USA r 95 Glide  
 —Robt R USA r 542 Avenue D  
 —Roy C (Martha M) lathe opr Wollensak's b 542 Avenue D  
 —Vernon (Grace) formn Bastian Bros Co h 28 Laser  
 Zuller Edw C (Carol J) mach Gleason's h 46 Lonesome rd Ppt  
 Zulpian Irma clk Hudson Dairy Inc r 754 Jefferson av  
 —Wm (Mary C) prsr Natl Clo Co h 36 Northeast av  
 Zumata Fredk (Margt M) B&L O Co r 18 Hoeltzer  
 —Fredk L (Donna) brewery wkr h 900 Joseph av  
 Zumbolo Angelo G (Concetta) uphol h 114 Dewey av  
 —Concetta emp Otto Benz Co Inc r 114 Dewey av  
 Zunza Walter r rear 83 Joiner  
 Zupko John R (Helen) chauff Blue Boy Dairy Inc h 519 Bay  
 —Mielh (Anna) truck loader RG&E Corp h 228 S Fitzhugh  
 Zuppardo Colazur wid Anthony h 51 Orange  
 Zuraszka Alina atndt Iola Sanatorium r 35 Gilmore  
 —John (Alina) emp SC Co h 35 Gilmore  
 Zurbatny Lucille bmo r 33 Tracy  
 Zurbuch Mary R priv sec HM Co Inc r Williamson  
 Zurek Robt orderly StMary's Hosp r 426 Brownroft hld Br  
 Zurett Melvin H (Brown, Zurett & Sullivan) lvyr 16 Main E rm 1020 h 1650 East av  
 Zurfluh Luella I time kpr h 1344 Dewey av  
 Zurich General Accident and Liability Ins Co, Chas H Tuke Ascy agts 130 Main E rm 912  
 —Joan bopr LRT Co r 82 Crescent rd Ppt  
 Zurky Edw wid Walter mach opr Flower City Specialty Co r 255 Avenue D  
 —Jos L (Janet T) expediter Camera Wks h 97 Ernst  
 —Stanley L (Helen) formn EK Co, Navy Div r 96 Duran  
 Zurkiewicz Patricia clk Genl Exchange Ins Corp r 29 Mark  
 Zurovski Agnes L insp Bastian Bros Co r 1073 Edgemere dr Gr  
 —Barbara A hmo BK Co r 1073 Edgemere dr Gr  
 —Geo auto body mn Sullivan's Collision Center r 349 Clinton av S  
 —Henry L (Sophie R) (Hank's Roofing Co) and pres Roch Echo Singing Assn Inc  
 —Henry R h 1475 North  
 —Jerzy (Helen) mach h 349 Clinton av S  
 —Theresa clk h 1475 North  
 Zurozo Felice (Beltona) h 2239 Culver rd  
 Zury Helen fcty wkr h 1736 StPaul ant 22  
 —Ralph V (Lucy) carpet and linoleum h 19 Fieldwood drive

Zurzetta Saml (Mary) slsmn Roch Control Co h 512 W Spruce, E Roch  
 Zussman Chas M (Florence M) store kpr h 1793 Mt Hope av  
 Zutes Callione wid Chris, 2d v-pres Zutes Inc h 215 SunGabriel  
 —Chas C (Helen) (South Avenue Liquor Store) and pres Zutes Inc h 70 Southland dr Br  
 —Chas G clk h 159 Wilsonia rd  
 —Chris G (Gloria) ofc wkr K Pk h 275 Wisconsin  
 —Dean C (South Avenue Liquor Store) and treat Zutes Inc h 70 Liliac dr Br  
 —G Jack (Dolores) (South Avenue Liquor Store) and sec Zutes Inc h 29 Penarrow rd Br  
 —Geo C (South Avenue Liquor Store) and 1st v-pres Zutes Inc r 215 SunGabriel dr  
 —Gus (Sophia) r 159 Wilsonia rd  
 —Inc, Chas C Zutes pres Geo C Zutes, 1st v-pres Mrs Callione Zutes, 2d v-pres G Jack Zutes sec Dean C Zutes treat whol confs 51 South av and 757 Clinton av S  
 Zutterman Margt M sec Coml Controls Corp r 1948 East av  
 —Raymond J (Alice D) bicycle repr 1948 East av h 40  
 —Raymond J Jr, studt r 1948 East av  
 Zviedris Aug (Apolonija) clin TP Co Inc h 24 Montrose  
 Zvirbulis Marija Instr Timely Clothes Inc r 28 Harper  
 Zvudor Geo r 21 Winthrop  
 Zwack A Leland (Elsie) insp EK Co r 138 Flower City pk  
 —Anne B Mrs clk Lawyers Co-op r 412 Avenue D  
 —Eliz mach opr Lawyers Co-op r 101 Sunset  
 —Geo (Barbara A) r 438 Bivv  
 —Geo W (Carol M) supvr h 438 Bivv  
 —Madeline Mrs tchr Sch 40 r 529 Pine Grove av Ironde  
 —Steph G (Grace W) optical wkr h 148 Chilton  
 —Wm P (Anne) lens grinder h 412 Avenue D  
 Zwald John J slsmn h 180 Alexander  
 Zwas Boris (Mary) jan French's h 1 Hixon  
 Zweifler Theo I (Annette) slsmn Continental Baking Co Inc h 137 Northview ter  
 Zwick Huns J (Marilyn B) mathematician h 263 Henrietta  
 —Herbert M (Harriet B) v-pres Heller-Roeh Corp h 47 Rutledge dr  
 —Julian (Gladye E) (Bigdeway Pharmacy) h 148 Simpson rd Ironde  
 —Max (Clare) tailor h 37 Rowman  
 —Paul A (Edythe) (Mary's Dress Shop) h 100 Simpson rd Ironde  
 —Sami (Anna) h 237 Field  
 Zwickel Cecelia Mrs clk Roch Hosp Service Corp h 199 Farmington  
 —Leonard slsmn Zwickel's r 380 Edgemere dr Gr  
 —Wm A (William) (Zwickel's) r 380 Edgemere dr Gr  
 Zwickel's (William A Zwickel) sausage mrs 214 Joseph av  
 Zweimer John carp r 1844 Main E  
 Zwemer Emma L wid Henry h 555 Webster av  
 —Wm W estimator Camera Wks h 35 Westwood dr Gr  
 Zwerner Anthony J optical wkr r 309 Clifford av  
 —Betty Mrs recpt Strong MH r 24 Chandler  
 —Elaine J Mrs ofc sec Central Trust Co r 291 Hartsdale rd Ironde  
 —John V set-up mn Wollensak's h 300 Clifford av  
 —Jos E wchmn r 555 Ames  
 —Mary A wid John J h 535 Ames  
 —Roy J (Betty) calibrator IT Co's h 24 Chandler  
 —Wilfred G Mrs clk Central Trust Co h 77 Whiteford rd  
 Zwerka Henry W (Dorothy J) carrier PO 216 Cumberland h 121 Gothic  
 —John (Sophie) h 77 Ernst  
 Zwerko John R (Antoinette A) service supvr Am Dist Teleg Co h 42 Kosciusko  
 —John Z (Antoinette) chauff Roch City Pound r 42 Kosciusko  
 Zwetsch Clifford (Carolyn) cook h 127 Randolph  
 —Harold G (Anne N) mach opr h 34 Richard  
 Zwick Fred D (Margt) v-pres Egbert F Ashley Co h 111 Fairview cres Ironde  
 —Hi (Sylvia) (J & L Grill) h 15 Darwin  
 —Israel (Rebecca) h 208 Crossman ter  
 —Mary F sten Roch State Hosp r 207 Plymouth av S  
 —Morrey (Minnie) (J & L Grill) h 334 Hurstbourne rd Ironde  
 —Paul V (Drema) phys 250 Barrington h 157 Astor dr Br  
 —Pierre (Mary) mach opr John P Smith Co Inc r 207 Plymouth av S  
 Zwickel Irene W Mrs tobr Jefferson High Sch h 17 Vick pk B  
 Zwielen Anthony C (Dorothy) insp h 32 Argo park  
 —Bernadette A record clk r 175 Lexington av  
 —Dorothy Mrs box mkr HM Co Inc r 32 Argo pk  
 —Fred J (Lucille) K Pk h 189 Lexington av  
 —Fredk J Rev prof emeritus h 2112 Lake av  
 —Lewis J treat The Art Print Shop h 2112 Lake av  
 —Lutty M wid Cornelius A h 175 Lexington av  
 —Marella L clk r 175 Lexington av  
 —Mary F graduate nurse r 175 Lexington av  
 Zwigle Wm r 113 Clinton av N  
 Zwirn Herman S (Sara S) stock clk h 98 Mallng drive  
 Zwitzer Harry K (Margt J) v-pres-treas Roch Indian Co r 154 Harwood  
 —Ruth M practical nurse Monroe County Infirmary r 435 E Henrietta rd  
 Zyglocke John F (Dorothy M) installer Air-A-Lite Venetian Blind Mfg Co h 1025 Portland av  
 Zykow Edwin R r 136 Weyl  
 —Emil (Martina) prsr H-F Co h 136 Weyl  
 —Florence clk Wollensak's r 136 Weyl  
 Zyla Mielh (Sophia) cook h 63 Ward  
 Zylinski Eleanor R ofc sec Strong MH r 85 Manchester  
 —John A (Rose) prsr H-F Co h 85 Manchester  
 Zyrak Ole chn LRT Co r 55 Treggs  
 Zyrucha Mykola fcty wkr h 47 Cleveland  
 Zysman Ick (Bella) shoe repr 918 Joseph av h 621 do

HOELTZER ST 1955

577

**MONROE COUNTY SAVINGS BANK**

SAVINGS ACCOUNTS MORTGAGE LOANS SAFE DEPOSIT BOXES

TWO CONVENIENT OFFICES

35 STATE ST.

Member of the Federal Deposit Insurance Corporation

MAIN EAST AT FRANKLIN

Mania S Saml br claims mgr Fireman's Fund Indem-  
nity Co r 13 Queensboro rd Iron  
Maniaci Maude S wid Carl L h 31 Loomis  
Manick John (Edith) barber h 179 Sherman  
Manicone Anthony (Anna) mldr h 45 Martin  
—Anthony D jr (Marion J) wrapper White Star Mkt  
& Gro r 102 Flower City pk  
—Frank (Josephine C) carrier PO h 775 Carter  
—Isabelle A insp r 45 Martin  
—Mary bkpr Security Trust Co r 102 Flower City  
pk  
—Nicholas (Lena) mgr White Star Mkt & Gro r 3497  
rd East av Ptsfd  
Manigold Harold G (Helma M) slsmn h 385 S Good-  
man  
—Nancy C Mrs credit mgr Rudolph Bros Inc r 50  
Meridian  
Manigault Bethina Mrs h 569 Scio  
Manigross Frank (Marion) sprayer h 479 Emerson  
Manioel Alex (Rita) barber 1454 Main E h 101 Rau-  
ber  
—Chas USMC r 100 Claybrook  
—Domiplex (Coral) Indry mn Genesee Hosp h 78  
Ackerman  
—Donald telev serv r 18 Woodford  
—Frank E (Rose) K Pk h 7 Miller  
—John (Mary) h 16 Woodford  
—John (Edith) barber h 75 Murray  
—John J (Edith N) barber 905 Merchants rd r 75  
Murray  
—Jos h 101 Rauber  
—Louis I (Louise I) clk Kirstein Optical Co Inc h 88  
Murray  
—Mary beautician r 95 Marton  
—Mary L plate opr K Pk h 1295 Lake av  
—Niel (Maria) mte SL&C Co h 209 Hebard  
—Nate (Anita) (Tasti-Rib) h 47 Winterroth  
—Nathl F (Antoinette) mach Mixing Equip Co Inc  
h 100 Claybrook rd  
—Patk mach opr r 18 Woodford  
—Rosemary clk Mea Ins Co r 209 Hebard  
Manion Albert L (Jessie M) EK Co h 389 Sawyer  
—Ann nurse r 31 Wellington av  
—Cor. G wid Wm clk Wegman's h 146 Bryan  
—Frances Mrs janitress School 41 r 146 Bryan  
—Francis J (Marion C) steek clk EK Co h 301  
Augustine  
—Helen r 1971 Lake av  
—Jas D bmo EK Co r 380 Sawyer  
—John E (Agnes) slsmn Continental Baking Co Inc  
h 832 Plymouth av S  
—Kathleen pres Practical Nurses of NY Inc r Monroe  
County Hosp, E Henrietta and Westfall rds  
—Marion R clk RG&E Corp r 301 Augustine  
—Mary F Mrs ofc sec HM Co Inc r 288 Seneca rd  
Iron  
—Mary L nurse StMary's Hosp h 31 Wellington av  
—Shirley A clk-tp Gleason's r Manchester  
—Therese H tech du Pont r 31 Wellington av  
—Thos P asst product mgr HM Co Inc r Avon  
—Wm M steek clk EK Co r 140 Bryan  
Manionis Edw (Kath) (The Griffin Mfg Co) h 640  
Gravel rd Web  
Manis Irving Indry wkr r 122 Thomas  
—Josiah (Mamie) ptrr First Federal Savings hldg  
h 122 Thomas  
—Mamie Mrs book repr Board of Educ r 122 Thomas  
—Milton (Sylvia) slsmn Pitch Furn & Appliances h  
50 Hinsdale  
Maniske Lewis electn Hartman Metal Fabricators Inc  
r 100 Summit rd Ppt  
Manisk Leo J (Julia) restr h 95 Roycroft dr  
Manitou Construction Co, John M Odenbach pres Robt  
C Odenbach v-pres-sec Mrs M Lucille Williams  
treas 180 Main E r 1218  
Manber Delbert mach r 65 Delevan  
Mankowsky Stefania Mrs baster H-F Co r 196 Wil-  
kins  
Manktelow Edwin W (Marjorie A) acct Carl D Thomy  
& Co r 108 Tamarack dr Iron  
—Joyce ofc wkr Six in One Ladder & Hw Co r Church-  
ville  
—Kenneth L clk clk Koch State Hosp r Ayrault rd  
Ppt  
—Rose r 66 Manhattan  
Mankus Henry J (Thelma) pkr RG Co Inc r 17 New  
York  
Manley Adelle M Mrs ofc sec Sutherland, Linowitz &  
Williams r 236 Orchard Park Blvd Iron  
—Don L (Ruth C) studt h 1170 Genesee  
—Etta V wid Edw r 145 Shepard  
—Fred A (Mildred S) eng SC Co h 127 Thistedown  
Iron  
—Geo lab h 120 Tremont  
—Geraldine A ofc sec Curtice Bros Co h 145 Shep-  
ard  
—Guy Jr (Adele) slsmn Genesee Ribbon & Carbon Co  
h 236 Orchard Park Blvd Iron  
—Miriam A bkpr The Sidney B Roby Co h 357 Alex-  
ander  
—Ruth C Mrs tchr School 13 r 1170 Genesee  
—Thos F (Ada) bus opr h 117 Lorimer

MANLEY  
—Thos J Rev asst pastor Church of the Blessed Sacra-  
ment r 259 Rutgers  
Manly David E tchr r 49A Manor pkwy  
—Earl R (Marion M) mgr Roch Liederkrantz Inc h  
49A Manor pkwy  
—Metta M r 79 Atwell  
Mann Addison G (Bertha) pres Mann Builders Supply  
Co Inc h 106 Somershire dr Iron  
—Adolf (Erna) orthopedic shoes 307 Plymouth av S  
h do  
—Alexander (Ida) watch repr 2 North h 20 Pinnacle  
rd  
—Alf E (Sarah A) leather wkr h 65 Columbia av  
—Bert (Betty) h 204 Driving Park av  
—Bertha sec Mann Builders Supply Co Inc r 106  
Somershire dr Iron  
—Bertha h wid Horace E ein School 28 r 21 Shafer  
—Bruce B (Gladys S) financial editor Roch Times-  
Union h 210 Deerfield dr Iron  
—Builders Supply Co Inc, Addison G Mann pres David  
F Mann v-pres Bertha Mann sec hldg and roofing  
supplies 436 Conkey av  
—Carl E Jr, acct Naramore, Niles & Co r 63 Ridge-  
crest rd Gr  
—Cath J sten Geo D B Bombright & Co r 304 Seneca  
pkwy  
—Chas B (Emma M) h 287 McVernon av  
—Clarence W (Ruth) food broker 14 Franklin rm 703  
h 908 Winona Blvd Iron  
—David P (Carolyn) v-pres Mann Builders' Supply Co  
Inc r 1101 Winona Blvd Iron  
—Edith r 1239 Lake av  
—Ernest W h 130 Weldon  
—Floyd I (Shirley) frame mn RT Corp r Macedon  
—Fred h 731 Main W  
—Fredk (Jean) ofc clk The Whitmer-Jackson Co Inc  
h 480 Northland av  
—Geo (Edith) ptrr h 309 Rosewood ter  
—Geo A (Lilla G) (M & M Cigar Store) h 7 Avenue  
A, W  
—Geo E h 71 Brookdale av  
—Gladys E nurse Highland Hosp h 640 Monroe  
av  
—Gordon J (Clara) roll handler h 4145 Lake av  
—Harold (Sylvia) (Mann's Jewelers) h 74 Beckwith  
ter  
—Hubertus E pressmn Case-Hoyt Corp r 294 Driving  
Park av  
—Ida N wid Jas h 1 Shaw pl  
—Irving (Gertrude) (Mann's Jewelers) r 23 Lilac  
dr Br  
—Jas (Jean) mech h 245 Marie  
—Jas E slsmn Hathaway Bakeries Inc r 245 Marie  
—John A (Antoinette D) drftsmn h 542 Meigs  
—John T (Mary) barber shop 769 Clinton av N h 71  
Campbell pk  
—Jos L (Justine E) bkpr Koch Iron & Metal h 1049  
Genesee  
—Lee (Hilda P) color tech EK Co r 1233 Winton  
rd S, Br  
—Leonard, sr claims exam NYS Ins Fund r Lima  
—Lillian C Mrs r 27 Electric av  
—Lucille r 219 Bronson  
—Madeline r 4145 Lake av  
—Marie r 46 Bronson av  
—Marie h 552 Main W  
—Marjorie social wkr Strong MH h 151 Edgemont  
rd  
—Mary J r 32 Calumet  
—Minnie wid Arth H h 48 Webster av  
—Morris T (Iona E) consultant Sonetone of Roch  
h 32 Calumet  
—Rosanna h rear 17 Phildan  
—Ruth A clk Geo J Rogers r 25 Gorsline  
—Sarah sts clk SL&C Co r 65 Columbia av  
—Serena wid Wm J h 25 Avondale pk  
—Wilbur emp The Whitmer-Jackson Co Inc r 1 Shaw  
pl  
—Winifred M sec r 65 Columbia av  
Mann's Jewelers (Irving and Harold Mann) 153 Clin-  
ton av S  
Manna Jos A (Mary) mason h 26 Atwell  
—Mary Mrs clk wkr H-F Co r 26 Atwell  
Mannus Angelo E (Lorraine) auto mech h 88 Rem-  
ington  
—Anthony J (Lena) lens grinder Wollensak's h 149  
Ashwood dr  
—Chas (Mary) slsmn h Hanover Houses Bldg 3  
—Donald D (Mary A) slsmn Roch Radio Supply Co  
Inc r 200 Stutsen  
—Jas R (Lena I) drftsmn Wm S Lozier Co h 7  
Otis  
—John F (Jane) mech h 86 Phelps av  
—Jos (Angelina) h 442 Lyell av  
—Jos (Louise) DPW h 8 Remington  
—Jos frame mn BT Corp h 159 Bergen  
—Jos F (Rose M) buffer Robeson Koch Corp h 29  
Woodward  
—Jos F (Rosa) contr h 29 Woodward  
—Lena clk Hatch Hill Inc r 7 Otis  
Manne Geo K (Edith M) estimator The DuBois Press  
h 309 Rosewood ter

Mannel Frances wid Gustavus C h 235 Alexander  
Mannell Geo (Viola E) h 186 Wilbur  
—Little A ofc wkr Gulf Oil Corp r 86 Wilbur  
—Mary L nurse TP Co Inc r 48 Stewart dr  
Mannella Anna F wid Henry h 119 Cady  
—Anthony (Lucy) slsmn h 915 Post av  
—Bircher, Schwartz (Jos C Mannella, Ralph E Bircher  
and Saml Schwartz) lawyers 10 Main W rm 347  
—Geo H (Helen R) h 927 Post av  
MANNELLA H T CORPORATION, Thomas N Mannella  
pres-treas Joseph C Mannella sec and attorney real  
estate and insurance 432 Powers bldg 16 Main W,  
Zone 14 tel LOcast 6924  
—Harry (Antoinette) ptrr h 165 Anthony  
—Helen B waitress h 304 Maple  
—Jos C (Loretta P) (Mannella, Bircher & Schwartz)  
sec H T Mannella Corp and lawyer 18 Main W  
rm 347 h 40 Ringle  
—Madeline clk Personal Finance Co r 119 Cady  
—Thos N (Ann) pres-treas H T Mannella Corp and  
real est and ins 10 Main W h 410 Thurston  
rd  
Mannera Calogero (Carmela) mach h 94 Grape  
Mannhardt sec Meinhardt  
—Flora Mrs drapery wkr The Hayden Co r 232 Rohr  
—Flora H acct clk Neisner Bros r 1 Kirby pl  
—Fredk (Flora) artist h 232 Rohr  
—Jas B (Ruth M) artist Hart-Conway Co Inc  
r Marion  
—Robt F (Marjorie) clk RG&E Corp h 225 Bryan  
Mannheimer Martin, USA r 24 Portsmouth ter  
—Max, USA r 1035 Monroe av  
—Terese wid Ike h 85 Oxford  
Manni Louis (Blie) tailor h 589 Merchants rd  
Mannilla Carl (Rosa) h 83 Valley  
Mannillo Carl (Herste) chauf Board of Educ h 38  
Tilden  
—Eug G (Antoinette) sta atndt h 183 Michigan  
—Gene (Jean) lab h 135 Denver  
—Jenny M, EK Co r 38 Valley  
—Jos (Adeley) drft press opr SC Co r 38 Valley  
—Jos, USA, r 58 Valley  
—Vincent (Angelina) chauf h 164 Kent  
Manning Adele h 53 Gibbs  
—Albert T (Anne C) mach h 26 Alice  
—Albert T sr (Josephine L) died Dec 16, 1953  
—Alice L nurse Roch Gent Hosp r 143 West av  
—Alton T (Blanche L) h 868 Post av  
—Arth J fcty supt John B Pike & Son Inc h 16  
Birmingham dr Br  
—Berl T died April 2, 1954  
—Breckan J (Shirley F) studt h 107 Manor pkwy  
—Carlotia E (Mrs Jas H) died March 27, 1954  
—Charles Mrs box mkr Roch Folding Box Co h 92  
Camden  
—Cath M Mrs dep dir social serv Monroe County Dept  
Social Welfare r 1054 Alexander  
—Clarence (Helen) insp Bureau of Weights & Measures  
h 107 Gascon av  
—David D (Helen M) film dir WHAM-TV h 42 Del-  
Rio dr Br  
—David F (Anne W) optical wkr h 1116 MtHope  
av  
—Don & Co (Donald T and Wm T Manning) die mkrs  
135 Leighton av  
—Donald (Anita) slsmn SL&C Co r 680 Westchester  
av Iron  
—Donald T (Don Manning & Co) h 230 Allen's  
Creek rd Br  
—Eliz C L wid Geo E died Feb 5, 1954  
—Ella ofc clk SL&C Co r 16 Birmingham dr Br  
—Eug T real est 18 Main W rm 806 r 422 Magnolia  
—Evelyn Mrs r 26 Alice  
—Floyd (Hazel) h 150 University  
—Frances Mrs h 1628 East av  
—Geo G (Joan) mech h 162 Delamaine dr  
—Geo T (Cath M) State Senator and ins 16 Main W  
rm 400 h 1651 Alexander  
—Geo W (Isabelle L) wldr h 89 Admiral pk  
—Georgianna bkpr Germanow-Simon r 868 North  
—Gladys Mrs clinic nurse Monroe County Dept Social  
Welfare r 77 S Main Ptsfd  
—Gloria Mrs typ EK Co r 20 Manitou  
—Henry lab r 73 Ford  
—Iva E clk h 53 Gibbs  
—Jas brewery wkr GB Co Inc h 511 Torrington rd  
Iron  
—Jas A (Merle Norman Studio) h 192 S Good-  
man  
—Jean N Mrg ofc sec Alling & Cory Co  
—John (Georgia) credit mgr Peoples Outfitting Co h  
rear 868 North  
—John J (Kathleen M) scraper Gleason's h 280  
Orland rd Iron  
—Jos (Rose) h 87 Crombie  
—Jos J clk K Pk r 163 Ridgeway av  
—Jos M stock chaser SC Co r 20 Swan  
—Jos S (Rose M) bldg supt r 19 Hoeltzer  
—Jos S Jr, USN r 19 Hoeltzer  
—Louise h 870 Portland av  
—Margt h 848 Hayward av  
—Maude H sec h 53 Gibbs

MAT FUNE SERV

Rochester and Vicinity

JOHI MAT

JOHI MAT

HAMILTON 2468

MAT FUNE SERV

**ALTMAN MOTORS, INC.**

PROMPT REPAIRS ON ALL MAKES OF CARS COLLISION WORK SPOT CASH FOR YOUR CAR  
150 LAKE AVENUE "Cars To Fit Any Pocket Book" GLenwood 4422

HOELTZER ST 1955

106

YOU MAY DEPOSIT UP TO \$10,000 IN ONE NAME . . . UP TO \$20,000 IN A JOINT ACCOUNT

**SAVINGS**  
**MORTGAGE LOANS**  
**LIFE INSURANCE**  
**SAFE DEPOSIT BOXES**

*Community* **SAVINGS BANK**

MEMBER  
 FEDERAL  
 DEPOSIT  
 INSURANCE  
 CORPORATION

4 OFFICES: MAIN & CLINTON • 21 EXCHANGE ST. • 412 RIDGE RD. WEST • 258 WARING RD.

Blakemore Chas B (Olliv) coater h 1905 Dewey av  
 Blaker Geo T (Mildred L) fremn NYC Sta h Bergen  
 —Jos (Anna) bus opr h 74 Enterprise  
 —Victor V (Hazel L) carp h 1302 Emerson  
 Blakeslee Barbara A tel opr h 22 Vick pk B  
 —Beatrice A nurse supvr Roch Genl Hosp r 22 Madison  
 —David J (Josephine) carp h 60 Bonafort  
 —Emma wid Fredk died Mar 27, 1954  
 —Echel O Mrs sten Otis Elevator Co h 61 Westminster rd  
 —Gordon D (Verna E) tool and die insp h 52 Chilton  
 —Harry L carp h 56 Fountain  
 —Ias (Dorina) mech h 38 Champlain  
 —Jennette H hmo SL&C Co h 23 Brighton  
 Blakesley Richd C (Nataliza C) drftsmn Gicason's h Canandaigua  
 —Veryl manicurist h 452 Maplewood av  
 Blakey Mary Mrs h 41 Hoeltzer  
 Blakey Burl r 472 Alexander  
 —Florence M folder Conral Laundry & Supply h 247 Adams  
 —Geo A (Mildred L) eng NYC r 222 Culver rd  
 —Harry J (Florence B) EK Co h 305 Caroline  
 —Mildred Mrs sewing mach opr John T Gray r 135 Meigs  
 —Robt W (Esther S) prntr r 420 Rosewood ter  
 —Harold (Shirley) truck driver h rear 355 Portland av  
 Blakney Robt cash U of R r 415 Falstaff rd Ironrd  
 —Robt (Carolyn) project leader Rectigraph Co h 8 Brighton  
 Blaky Steph (Merrie) film wkr h 71 Sylvester  
 Blalock Dalsy L mech SC Co h 371 Meigs  
 Blame Agnes M asmlr SC Co r 202 S Goodman  
 Blamire Adgie M cosmetics r 20 St Clair  
 —Wm T (Shirley A) see h 194 Blundorf av  
 Blance Agnes Mrs ofc r 262 S Goodman  
 Blanchard Agnes M Mrs tchr Schcol 22 h 7 Chili av S'ville  
 —Arnold (Ruth) home mtee h 39 Rutgers  
 —Arth B (Greta) laby tech h 380 Raines pk  
 —Bernard L (Maret) formn DPW Bureau of Water h 94 Culver rd  
 —Dick gas sta 656 Blossom rd h 75 Cloverton  
 —Donald E (Annabelle M) (Blanchard Florist) h 1333 Lake av  
 —Eleanor M wid Jos V h 108 Indiana  
**BLANCHARD FLORIST (Donald E Blanchard) 58 to 64 Lake Ave. Tel. BAKER 9492—See page 73 and right bottom lines.**  
 —Helen L admitting ofc Roch Genl Hosp r 277 Troup  
 —Herbert sta eng Crescent Puritan Laundry r 133 Palm  
 —Irving C (Augusta II) auto repr 33 1st h do  
 —John h 219 Reynolds  
 —John (Joan) tchr Genesee Valley Union Trust Co h 225 Oakwood la Webster  
 —Jos V (Eleanor) died June 27, 1954  
 —LaFayette R (Deula M) genl excc editor Gennett Co Inc h 221 Trufalgar  
 —Leo O J (Mary M) pharm Jas T Murray h 1124 Long Pond rd Gr  
 —Lewis (Adelaide) restr 768 Brown h 35 Ardmore  
 —Lillian A Mrs tel opr RT Corp r 38 Chlmayo rd Ironrd  
 —Lloyd J (Margt G) gas sta 1673 Main E h 199 Grand av  
 —Lols A nurse Strong MH r 111 Flint  
 —Margt G sec Wollensak's r 241 Grand av  
 —Marie E tel opr RT Corp r 64 Culver rd  
 —Minnie B wid Harold elk h 202 Lyell av  
 —Murray I (Frances C) optom 5 StPaul rm 303 h 136 Warrington dr Dr  
 —Myrt r 90 Finch  
 —Raymond prntr Genesee Hosp h 100 Tremont  
 —Roy I (Margt) ins agt Monarch Life Ins Co h 65 Norton Village la  
 —Storage Co Inc inc NY '12, Nelson E Blden pres  
 —Truck Sales Corp inc NY '31, Nelson E Blden pres  
 —Lewis E Neary v-pres Ruth A Heorsting sec-treas  
 —Truck Sales Corp inc NY '31, Nelson E Blden pres  
 —Lewis E Neary v-pres Ruth A Heorsting sec-treas  
 —Truck Sales Corp inc NY '31, Nelson E Blden pres  
 —Luis C (Dorothy) chauff I M Ludginton's Sons Inc r 4671 Lake av  
 Blanchette Arth J sec Roch Lumber Co h 1093 Fairport rd Ppt  
 Bianco Deolindo (Mary) optical wkr h 121 Alphonse  
 —Grace wid Lorenzo b 342 StPaul  
 Blanda Andrew F (Josephine) h 247 Webster av  
 —Andrew F Jr, fcty wkr r 247 Webster av  
 —Andrew J (Rose Mary) clk Jos H Blanda h 103 Rutgers  
 —Jos A, USAP r 247 Webster av  
 —Jos H (Eliz E) fruit 591 South av h 105 Rutgers  
 —Louis C chauff r 247 Webster av  
 Blanden Leslie B Mrs sec EK Co r 267 E Lake rd Penn Yan

Blandina Dominick (Rosa) fcty wkr h 2168 Culver rd  
 —Jas (Yvette) emp Gleason's h 692 Culver rd  
 —Jas V fcty wkr h 570 Brown  
 —Michl (Lena) barber Louis K Stark h 692 Culver rd  
 —Vincent (Fifi M) taller H-F Co h 58 Vinedale av  
 —Vincent J (Yvette T) mach r 692 Culver rd  
 Blandine Josephine M asmlr SC Co r 230 Hillcrest  
 Blanding Arth R (Cathryn M) slsmn Frey the Wheelman Inc h 106 Vermont  
 —Cathryn M tel opr RT Corp r 106 Vermont  
 —Robt r 21 Morgan  
 Blandino Angelina F insp Schlegel Mfg Corp r 43 Blandford av Ironrd  
 —Carl A h 735 Main E  
 —Chas (Betty) ofc wkr h 36 Clairmount  
 —Chas J r 735 Main E  
 —Jos r 205 Lake av  
 —Jos (Frances) restr wkr h 32 Helena  
 —Michl (Eleanor) lab h 320 N Union  
 —Ross J (Josephine M) mach opr h 230 Hillcrest  
 —Russell J (Anna J) optical wkr h 52 Ontario  
 Blank Arth S (Elsa K) meats 870 Joseph av h 872 do  
 —Geo r 236 Seola  
 —Georgia S ofc clk Lawyers Co-op r 575 Edgemere dr Gr  
 —Harry (Shirley) meat ctr Arth S Blank r 72 Onesta rd Ironrd  
 —John V (Rose A) r 728 Joseph av  
 —Maurice G (Eva D) elec eng h 130 Laburnum cres  
 —Raymond W mtee mn Roch Civ Structural Mtee r 121 N Fitzhugh  
 —Rose H Mrs tchr Benj Franklin High sch  
 —Robt A (Georgia) emp B&L O Co h 575 Edgemere dr Gr  
 —Walter A (Peggy A) meat ctr Arth S Blank h 27 Hollymont rd Ironrd  
 —Willis C cash County Clerk's Ofc r Hamlin  
 Blankenberg Edw J (Edith E) (Hank & Ed's Gulf Service) h 6 Buchan pk  
 Blankshine William (Ruth L) mach Carrett Machine Corp h 161 Willis av Gr  
 Blansky Peter D r 14 Seneca Park circle  
 Blanquill Robt J still opr Distillation Products h 352 Manitou rd Gr  
 Blaschek Wm J (Ruth M) mach Howard & Bowen Co h 109 Barnard Gr  
 Blase Jos B (Rach) produce h 366 Smith  
 —Josephine L asmlr SC Co r 366 Smith  
 —Rachel M pkr Alfonso Gioia & Sons Inc r 368 Smith  
 Blasetti Geo D (Rose M) mlrd h 195 Sheppler  
 —Jos P (Mariorie D) clk Blasetti Specialty Shop h 529 State  
 —Paul J (Josephine) (Blasetti Specialty Shop) h 41 Belgard  
 —Specialty Shop (Paul J Blasetti) women's furngs 531 State  
 Blash Jos Alf (Helen I) mech eng h 248 Alhembale  
 Blasko Adam V (Virginia) USAP h 1040 Genesee  
 Blasz Harriet Mrs bkpr Markin's Agency Inc r 336 Simpson rd Ironrd  
 —Harry chauff Kunzer-Ellinwood Inc r 336 Simpson rd Ironrd  
 —Max (Rose) tailor H-F Co h 142 Avenue D  
 —Rose clo wkr H-F Co r 142 Avenue D  
 Blaszak Ellenor candy mkr r 140 VanStallen  
 —Michl J (Lottie K) punch press opr h 60 Durran  
 —Walter (Mary) tech h 71 S Fitzhugh  
 —Walter J, EK Co h 140 VanStallen  
 Blaszow Anthony pntz 641 Hudson av h do  
 Blattner Leonard W (Marion K) formn Camera Wks h 108 Bayerest dr Ironrd  
 —Peter A plmb h 275 Campbell  
 —Robt F, sr designer Camera Wks r 3553 Ridge rd W Gr  
 Blauvelt Arth Ervin Justice Supreme Court h Auburn  
 —Blanche wid John E Indry wkr Strong MH r 245 Exchange  
 —Chas r 224 Bway  
 —Doris L waitress SL&C Co r 245 Exchange  
 —Joan R Mrs typ and acct clk Roch Public Library r 40 Ketchum  
 —Lee G (Joan R) meter mn RG&E Corp h 40 Ketchum  
 Blaustein Miriam Mrs proctreader Lawyers Co-op r 3 Athens  
 Blauw Amanda r 1262 South av  
 —Bros Inc, Wm H Blauw pres Mrs Cora Blauw v-pres Mrs Ernestine B White sec-treas druggists 700 S Goodman  
 —Corp wid J Max v-pres Blauw Bros Inc r 525 Highland av Br  
 —Wm H (M Elleen) pres Blauw Bros Inc h 401 Rockingham  
 Blavia Nunzio J (Mary F) fcty wkr h 1 Planet  
 Blaze Edw M (Jeanne E) h 260 Meigs  
 —Evelyn wid Michl h 648 Brown

BLAZE  
 —Frank T (Marie J) chauff Regal Beverage Co Inc h 495 Seola  
 —Geo J (Helen L) utility mn Haloid Co h 52 Lorimer  
 —Jeanne E Mrs sten Camera Wks r 250 Meigs  
 —Jos (Betty) K Pk h 108 Jefferson av  
 —Robt J (Virginia F) electn h 18 Lloyd  
 Blazek Jaroslav press opr Atlantic Stamping Co r 100 Gibbs  
 Blazes Adam D (Julia) mach opr Bastian Bros Co h 35 Wolfert ter  
 Blazey Barbara A tel opr NY Tel Co r 57 S Wash  
 —Willard C (Frances D) slsmn Moore Business Forums Inc h 47 Willard av Br  
 Blazes Anthony lab h 3 Henry  
 Blazkewycz Stefan (Efrida) h 20 Hoeltzer  
 Blazynski Cecelia H wid Frank J Janitress Benj Franklin High sch h 1465 North  
 Bleau Donald R (Iva) chauff Central Lndry & Sup h 865 Lake av  
 —Iva Mrs pkr HM Co Inc r 865 Lake av  
 —Kenard slsmn Koerner Motors Inc r 44 Hollywood  
 Blechinger Carl (Centa) lens grinder h 32 Hawkins  
 —Geo J constn wkr r 32 Hawkins  
 Blechman Louis (Lillian) tailor h 604 Conkey av Bleday — eng Praudler Co r 351 Clinton av S  
 —Michl mach h 351 Clinton av S  
 Blecher John A (Wilhemae) mech h 530 Clarissa  
 Blecher Alf B (Dorothy I) K Pk r 46 Nichols  
 —Bernard W (Ann) carp h 25 Pardee  
 —Cath M wid John M clk White Star Baking Corp h 1489 Main E  
 —Chas A (Eliz) formn Wollensak's h 59 VanStallen  
 —Chas M (Mary M) h 1104 Joseph av  
 —Dorothy B mech eng Ritter Co r 177 Valley rd Br  
 —Dorothy J lens asmlr Wollensak's r 90 Nichols  
 —Edw S chf drftsmn Consolidated Vacuum Corp r 954 Klem rd Web  
 —Eliz h 95 Evergreen  
 —Fred mtee mn Braverman Store Fixtures Inc r 285 Seneca Park av Ironrd  
 —Geo clk Oull Oil Corp h 183 Rawlinson rd Ironrd  
 —Geo H slsmn r 219 Weaver  
 —Gerald (Rita) emp EK Co h 29 Rutledge dr  
 —Gerard, USA r 282 Weaver  
 —Gertrude Mrs cash Star Super Market r 48 Radio  
 —Helen E Mrs (The Bleier Shop)  
 —Helen M lens matcher Wollensak's r 1104 Joseph av  
 —Jas F, EK Co r 966 Joseph av  
 —Jos (Cecelia) tool and die mkr r 80 Berlin  
 —Jos R (Mary J) formn TI Co's h 698 Clover Br  
 —Josephine L lens centerer Wollensak's r 219 Weaver  
 —Leo G insp h 262 Weaver  
 —Leo John (Marion) tool mkr Petz & Rabold Tool & Die Co h 209 Klein  
 —Marjole E Mrs v-pres-sec White Star Baking Corp r 15 Shelwood dr Ptsfd  
 —Raymond R (Mariorie) pres-treas White Star Baking Corp h 15 Shelwood dr Ptsfd  
 —Richd G (Celia T) EK Co h 966 Joseph av  
 —Richd J (Dorothy I) quality control h 69 VanStallen  
 —Rita M msggr Camera Wks r 29 Rutledge dr  
 —Robt J stock hndlr Haloid Co r 28 Fairbridge  
 —Shop The (Mrs Helen E Bleier) greeting cards and gift shop 848 Joseph av  
 —Sol clk McKesson & Robbins  
 —Steph (Frances) formn h 23 Fairbridge  
 —Steph J r 966 Joseph av  
 —Victoria F Mrs clk Monroe County Dept Social Welfare r 151 Wilkins  
 —Wendell G h 219 Weaver  
 —Wesley (Gertrude) slp formn h 48 Radio  
 —Wm W (Lucy) sec-treas Johnson & Lund Co Inc r 230 Weaver  
 Bliele Edw F (Matilda C) spray prntr h 52 Roth  
 —Helen Mrs r 122 Chapin  
 Bleier Agnes L interviewer SLC Co r Victor  
 Bleickenk Geo W (Miriam M) mach opr h 282 Hazelwood ter  
 —Helen A atndt Strong MH r LeRoy  
 —John H insp h 475 Grand av  
 —Miriam M Mrs pkr French's r 282 Hazelwood ter  
 Blend Derty A bmo RG&E Corp r 41 Thornell rd Ptsfd  
 —Irene hostess h 238 Plymouth av S  
 —John M electn hlbr Alhart Electrical Co Inc h Thornell rd Ptsfd  
 Blender Frank V (Mary) GB Co Inc h 29 Arvine PK  
 —Mary D Mrs tel opr NY Tel Co r 108 Jefferson av  
 Blendinger Geo W (Loretta H) coml prntr 1858 Main E h do  
 Blensinger Christian G (Louise M) h 228 Keeler  
 Bless Henrietta Mrs h 187 Conkey av  
 —Ida wid Julius h 321 Joseph av  
 —Irving A (Anne G) druggist 856 Joseph av h 104 Rhnpeilitt dr Br  
 —Lee bkpr Monroe Pharmacy Inc r 137 Conkey av

**EXCHANGE LUMBER COMPANY INC.**  
 551-563 Lyell Ave. U. S. Gypsum Products Tel. GLENWOOD 2300



HOELTZER ST 1955

550

Barnard, Porter, Remington & Fowler, Inc.

9-11-13 N. WATER ST.

BA ker 0110 — 0118 0119

PAINTS, OILS, GLASS, VARNISHES, BRUSHES SEE PAGE 125

PAINT SUPPLIES, ARTISTS' MATERIALS, DRAWING SUPPLIES, SPRAY EQUIPMENT

3944 1110 Culver Rd. The Most Novel WOODWORKING TOOL Performs 100 DIFFERENT OPERATIONS FAMOUS ALPHAKI'S HOME OF GOOD POWER TOOLS 5 in 1 POWER TOOL

LITTLEWOOD Chester B (Velva R) custdn Charlotte High School h 130 Harding rd
Linda studt r 28 Strathallan pk
Little Matilda wid John h 266 Magnolia
Litman Elbert A (Concetta C) clk EK Co h 231 Grand av
Litto Anna waitress r 274 Jefferson av
Mary C S wid Christopher (Subway Lunch) h 274 Jefferson av
Paul C (Josephine J) electrical wkr RG&E Corp h 60 Berry
Saphie r 274 Jefferson av
Sylvia r 274 Jefferson av
Van C (Sophie) emp General Motors Corp h 14 Boardman
LITTOFF Walter J (Jean E) photog r 77 Home pl
Litwak Abr (Jennie) (Strand Parking Sta) h 1564 StPaul
Wm W studt r 1564 StPaul
Litvloff Fred (Ann) belt mkr h 1178 Clinton av N
Litwak Antoine, USA r 8 Linwood pl
Louis r 1180 StPaul
Rebecca Mrs r 1180 StPaul
Ruth studt r 8 Linwood pl
Stanislaus (Maria) mldr h 8 Linwood pl
Sylvia wid Isarel r 36 Widman
Litwin Emil (Eve) chiropodist 25 North rm 340 h 20 Varinus dr Br
Litwinski Helen wid Valentine r 1835 Park av
Litz Anthony J (Gertrude) jan RIT h 152 Plymouth av S
Gertrude M Mrs mach opr r 857 Campbell
Lancelle studt r 424 University av
Litzenberger Donald A emp Page Airways r 2 Treyer
Frank still opr Distillation Products r 2515 Lyell rd Ga
June M Mrs clk Hubbs & Howe Co h 2 Treyer
Louis J, USAF r 2 Treyer
Robt J (Alice M) electn Hanss Electric Co h 810 Post av
Wm (Marie) supvr EK Co h 208 Alexander
LIVAS NAUN D (Anna M) (West Side Restaurant) h 108 Ironquois
LIUSH Geo (Mary) tailor h 64 Lang
LIVADAS Bros (Jerry and Spiro Livadas) gros and liq-uors 131-133 Monroe av
Dennis J (Dorothy M) lawyer 18 Main W rm 445 h 89 Adams
Jerry (Alice M) (Livadas Bros) and (Marmon Realty Co) h 80 Southern pkwy Br
Jerry clk Livadas Lambert r 70 Marshall
Lambert (Stella) gro 1042 Clifford av h 70 Marshall
Peter M (Sylvia) ins agt h 287 Adams
Seemold (Marmon Realty Co) 171 Monroe av
Spiro (Mary) (Livadas Bros) and (Marmon Realty Co) h 20 Southern pkwy Br
LIVECCHI Albert M (Rose J) clk JO h 26 Saratoga av
Jos J (Venitia L) firemn h 71 Portland av
Labiari J (Grace) wood fosh r 50 Austin
Miehl eler opr h 71 Portland av
Rose wid Miehl tailorss h 17 Locust
LIVECCHI Antonio lab h 83 Lincoln
Louis J fcty wkr Consolidated Vacuum Corp r 21 Frances
Mary Mrs h 835 Plymouth st N
Sarah L tchr School 52 r 83 Lincoln
LIVERGOOD Dorothy clk Singer Sewing Mach Co r 23 Woodlawn av Fpt
Harry V (Alyce D) tel dept SC Co h 315 Field
Raymond E (Genevrahn) sta eng French's h 516 N Goodman
Wilbert (Mabel) h 813 Field
LIVERMAN Robt L personell training admin Todd's h 82 Kircher pk Web
LIVEMORE John S (Dorothy P) consultant musician Dept of Music Roch Board of Educ r 382 Holly-wood av Br
LIVERNASH Fredk A (Anna C) clothing otr h 444 Webster av
Fredk A Jr, USA r 444 Webster av
LIVERNOS Alexis h 360 Main E
LIVINGSTON Anna wid Geo r 599 Tremont
Anne P Mrs hostess Century Club r 304 Oxford
Clarence A (Isabelle H) genl supt bldgs and grounds U of R h Sodas
David (Joanne) tech Genesee Hosp h 511 University pk
Dorothy Mae h 71 Joiner
Ella wid Mort h 4 Beechwood
Herbert tool and die mkr Davis Tool & Die Co r Elmira
Jas A bulldozer opr Roch Steel Products r Honeoye Falls
Joan nurse Visiting Nurse Service of Roch and Mon-roe County h 511 University pk
John r 39 S Union
Laura A studt r 57 Bronson av
Mary A (Mrs Wm H) died Oct 1, 1953
Mary C wid Robt S h 592 Hazelwood ter

LIVINGSTON
Renate teller Roch Savings Bank r 293 Seneca Park av
Ruth Mrs nurse r 127 Elm dr
Walter L (Martha D) circuit designer GRyS Co h 63 Yolanda dr Ga
Wm H h 1054 Reynolds
Livingstone Ernest emp U of R r 144 S Fitzhugh
Jeffrey D (Wilhelmina) asst pastor Lake Av Baptist Church 57 Ambrose h 302 Parsells av
Marjorie busopr r 256 Linn
Sam J (Daisy) supvr TI Co's h N Chill
Liwag Victor (Louise) beef boner TP Co Inc
Liwash Andrew (Kath) pres Kai Tool & Die Co Inc h 175 Orchard Park Blvd Ironrd
Lizeth Jos R (Laurellie) hlpr Ryan Carting Co h 624 Plymouth av N
Lizzio Alf (Mary) tailor h 20 Almira
Emma Mrs fnshr H-F Co r 20 Hoeltzer
Mario (Emma) tailor h 20 Hoeltzer
Evelyn Eva Mrs h 173 Grand av
Bran (Anne) EK Co h 752 Avenue D
Jay M studt r 102 Spring
Margt wid Ewan r 120 Earl
LLOYD Beverly clk Prudential Ins Co r 192 Duffern dr Gr
Daisy wid Lawson B h 491 Thurston rd
David (Susan) EK Co h 407 Oxford
Donald W (Eileen) ofc clk Ft Wayne Corrugated Paper Co h 104 Berkeley
Douglas L (Joan) slsmn Williamson Associates r 95 Marilyn pkwy Ga
Earl G (Imogene) chauf h 872 S Goodman
Ethel (Anna M) K PK h 483 Birr
Edw (Virginia) service slsmn Siebert Motors r 608 Town Lane rd Br
Eileen M G Mrs ofc sec GRyS Co r 71 Custer
Eleanor tabulator J Hungerford Smith Co r 225 Onaida
Erwin A mldr Hietzler Foundries Inc h 46 Beverly Heights Gr
Frances W wid John h 10 Arnold pk
Frank H (Gethyn P) sis dept EK Co h 101 Stone-leigh ct Pfstrd
Frank L govt wkr r 32 Calumet
Fredk J (Janet L) reprsm EK Co h 15 Meadow View dr Penfield
Geo (Eliz M) litho h 1225 Park av
Geo B (Susie M) ntr 405 Linden h do
Geo R (Kathryn E) sis mgr H P Brewster Co h 49 Keeler
Harry L mtee hlpr Roch Folding Box Co r 343 Eng-lish rd Gr
Horace (Marion J) corrs EK Co h 5 Grove pl
Jas porter Saml Stone & Co r 121 Kelly
Jas (Eleanor G) USA r 225 Onaida
Lillian Mrs clk Pyrcchld Popcorn & Candy Co r 46 Beverly Heights Gr
Lydia Mrs r 22 Gillette
Mildred clk Genesee Valley Union Trust Co r Lima
Raymond (Stirley) mach opr h 18 Traey
Bita B tal opr RT Corp r 29 Leonard rd Gr
Robt (Mary) hosh wkr h 291 Jefferson av
Ruth H wid Chas E h 281 Mulberry
Ruth S Mrs rate clk EK Co h 20 N Goodman
Saml W (Hazel I) milk mkr h 22 Gillette
Susan Mrs sten Benj Franklin High School r 407 Oxford
Thos B dist mgr Comptometer div of Felt & Tarrant Mfg Co r 314 Willow Bend rd Br
Vernon formn h 3251 Lakes av
Virginia hlpr Monroe County Infirmary r 10 2d Sville
Warden (Judith) h 195 Millburn
Wm (Anne) slsmn Armour & Co h 244 Avery
Wm E r 104 South av
Wm E (Janet W) eng h 51 Federal
Whitford emp Delco r 872 S Goodman
Loan Neil L (Laura C) h 77 Devonshire ct
Service Corp, Harold C Harper mgr personal loans 461 Ridgeway rd Ironrd
Star Collection Agency (Allen H Page) 890 Main W
Loasby Dolores ofc sec Public Service Mutual Ins Co r 136 Boxart
Marie Mrs h 136 Boxart
Loavenbruck Elmer Sign Service (Elmer W and John H Loavenbruck) 135 Clifton
Elmer W (Elmer Loavenbruck Sign Service) r 19 Elliott
John H (Phyllis) (Elmer Loavenbruck Sign Service) h 19 Elliott
Lobas Alex (Martha) lab NYC h 259 Baden
Lobaza Walter V (Emily H) formn Hudson Dairy Inc h 84 Yorkshire rd Ironrd
Lobb Guilford T r 502 Glenwood av
Lobdell Glenn K (Helen) wldr Barthelmes Mfg Co Inc r 10 Gerling pl
Kathryn ofc sec The Maurer Co Inc r 31 Charlton rd Ironrd

LOBDELL
Lillian V wid Walter R treas Slade & Suter Co Inc h 485 Parsells av
Lobeck Chas (Isabelle E) phys h 125 University pk
Lobel's, Sol S Cobrin mgr children's wear 114 Main E
LoBell Ava M wid Ernest h 13 Charlotte
Lawrence H (Esther E) sht mtl wkr r 146 Lynd-hurst
Lorraine ofc clk Armour & Co r 146 Lyndhurst
Lobello Anthony (Joan) shoe repair h 1554 Clifford av
Saml clk r 48 Jay
Vincenzo (Maria A) h 88 Villa
LoBello Bernard P (Rosalie) mach opr h 296 Central pk
Lena r 51 Kenwood av
Miehl (Jennie) gro 48 Jay h do
Saml A (Mary F) (Loby's Tavern) h 479 Ply-mouth av N
Lobene Angelo F (Anna) shoe wkr h 154 Norran dr
Ann V clk RG&E Corp r 88 Austin
Aurelia wid Pasquale h 63 Austin
Domenico (Mary) (Lobene's Restr)
Duvilio (Frat) bus opr Roch Transit Corp r 100 Industrial
LOBENE & HAYES INC
SAML LOBENE pres-treas
JOHN J HAYES v-pres-sec
PLUMBING AND HEATING
OIL BURNERS
188 North Zone 4 tels HAMilton 6244-9831
John R, USA r 88 Austin
Jos asst formn H-F Co r 2438 StPaul Blvd Ironrd
Louis J (Jennie V) contr r 63 Austin
Mary Mrs (Lobene's Restr)
Nunzio (Patricia) slsmn h 970 Clinton av N
Ralph R (Lucille E) dentist 446 Alexander h do
Rosa clk Security Trust Co r 154 Norran dr
Sam (Lillian) pres Lobene & Hayes Inc h 280 VanVoorhess av Ironrd
Lobier Ralph M ins agt 130 Main E rm 328 h 56 Allerton Gr
Ralph M Jr (Vera) slsmn Flagg Distributing Corp h Elmira
Loberti Frank (Mary) jan h 74 Woodward
Lobinski Henrietta wid Bernard B h 8 Bradford
Lobiondo Salvatore (Mary) lab Roch Garbage Reduc-tion Plant h 1080 Norton
Salvatore Jr (Anna) fcty wkr h 1080 Norton
LoBiondo Mamie wid John h 12 Austin
Martin (Jennie) chauf Roch DPW Garage h 12 Austin
Mary Mrs pkr Genl Baking Co h 1824 Clifford av
Matthew baker Wegman's Food Markets Inc r 3 Kenwood
Matthew (Joan) fcty wkr h 2068 Clifford av
Miehl (Jennie) baker h 9 Benwood
Philip (Mary) died July 24, 1953
Salvatore Jr (Ann) mach Gleason's h 1080 Nor-ton
Loblaw Inc 556 Chili av, 1731 Clinton av N, 998 Clin-ton av S, 1004 Culver rd, 882 Dewey av, 1880 East av, 844 Genessee, 1344 Lyell av, 1661 Mc-Hoye av, 681 Portland av, 646 Bldge rd, 891 South av, 609 Thurston rd, 276 Waring rd and 640 Winton rd N
LoBreutto Salvatore (Mary) h 318 Campbell
Lobrutto Alice Mrs mach opr Timely Clothes Inc r 40 Emmett
Anthony (Alice) auto mech h 40 Emmett
LoBus Ella M moulder Roch Heel Co r 18 3d
Frank M (Angelina R) mech Sergeant Motor Corp h 21 Lincoln
Josephine ofc wkr r 993 Norton
Maria wid Thos h 983 Norton
Mary Mrs hlpr Richford Operating Corp r 550 Tar-lington rd Ironrd
Rose wid Jos h 198 Hillcrest
Ross J (Dorothea P) bartender h 198 Hillcrest
Saml E (Angelina A) chauf E T Clark Carting Co Inc h 388 Verona
Thos (Ella) h 18 3d
Loby's Tavern (Saml A Lobello) 103 Bartlett
LoCascio Fred (Josephine) tailor h 9 Wabash
Jas W (Kath) slsmn h 131 Millbank
Josephine Mrs mach opr H-F Co r 9 Wabash
LoCastro Jos O (Mary) mason appr S P Vasile & Son Inc h 51 Finch
M Philippa soldering r 96 Morton
Mary Mrs tailorss McFarlin Clothing Co r 96 Morton
Peter (Mary) lab h 96 Morton
LoCastro Jack S (Lucy A) EK Co h 176 Morton
Vincent (Josephine) h 353 Platt
LoCCA Augustus H (Philomena) restr wkr Hotel Roch h 7 Cady
Philomena Mrs mach opr H-F Co r 7 Cady

Barnard, Porter, Remington & Fowler, Inc.

9-11-13 N. WATER ST.

BA ker 0110 — 0118 0119

PAINTS, OILS, GLASS, VARNISHES, BRUSHES SEE PAGE 125

PAINT SUPPLIES, ARTISTS' MATERIALS, DRAWING SUPPLIES, SPRAY EQUIPMENT

HOELTZER ST 1955

130

DRAWING MATERIALS

CITY BLUE PRINT CO.

BLACK AND WHITE PRINTS

Six Atlas Street

PHOTO COPIES

HAmiton 3730

Democrat & Chronicle

Want Ads

SELL SERVICES - FIND LOST ARTICLES GET JOBS - RENT HOUSES SELL MERCHANDISE - New & Used Use Want Ads For Profit Phone LO cust 8000

BROOKS

- Benedict hlpr U of R Todd Union
Berta fldr Hlauer Home Laundry Inc h 28 Hanover
Bessie (Mrs Sol) died May 18, 1954
Beverages (Wm H Wilfirth) 144 Humboldt
Bicycle Shop (Donald L and Leo V Davis) 60 Brooks av
Bruce F (Lois) mtrmn J Hungerford Smith Co h 800 Ridgeway av
Bruno (Margt) bus driver r 30 DeJonge
Chas A (Cath N) porter SL&C Co h 29 Almira
Chas B (Ira) supt h 78 Weaver
Chas L (Helen) lab h 305 Emerson
Christene emp Genesee Hosp r 1421 Main E
Clara h 73 Gorsline
Clarence II (Grace C) production eng SC Co h 586 Brr
Clarence R (Beulah W) carp h 145 Devonshire ct
Clayton mach r 56 Lenox
Cleanser & Tailors Inc (Albert and Vincent Paxhia) 482 Brooks av
Clinton B (Agnes B) insp Gleason's h Canandaigua
Cora Mrs slswn h 15 Atkinson
Cornelius asmlr r 83 Joiner
Donald J slsmn Natl Cash Register Co h 7 N Goodman
Dora wid John h 83 Joiner
Dorothy L instr RIT r 256 Congress av
Eddie (Ruth) lab h 354 Joseph av
Eddie J Indry wkr Highland Hosp r 13 Nassau
Edgar J (Louise) K Pk h 71 Conkey av
Edith M Mrs h 564 Monroe av
Elmer J (Dorothy G) asmlr h 808 Meigs
Estelle N wid Bug died Jan 9, 1954
Eng (Eva May) cut-off mnt Vogt Mfg Corp r Hanever Homes Bldg-3
Eng B (Lois) suvr SL&C Co h 258 Hampton blvd Gr
Bug S (Cuth J) electn D&C h 155 Lattimore rd
Brylyn Mrs stn Gordon Motor Parts Inc h 804 Gravel rd Web
Florence E Mrs optical wkr h 134 Martin
Floyd W (Zitta A) barber 913 Genesee r 1367 do
Frances cafeteria wkr DP r 1285 West av Hilton
Frank (Eliz) prsmn Roch Folding Box Co h 44 Wildmere rd Ironrd
Frank A (Norman) clk h 8 Alexander
Frank Leo (Lillian T) chkr Camera Works h 141 Harding rd
Franklin (Doris) B&LO Co h 771 StPaul
G Robt (Caroline M) K Pk h 1015 Ridge rd
Gabe G claim adj Hartford Accident & Indemnity Co h 45 Peach Tree rd Penfield
Gary schmnt US Plywood Corp h 80 Pontiac Web
Geneva Indry wkr Highland Hosp r 13 Nassau
Geo R (Etha B) h 541 Clay av
Geo W (Zelma) mall hndlr PO h 7 Waverly pl
Gerald asst mgr Personal Finance Co h Palmyra
Gerald M (Dulcia) contrllr McFarlin Clothing Co r 32 Lexington av Ga
Gladye T asmlr h 541 Clay av
Grace C Mrs med sec Dr Andley D Stewart r 566 Brr
Grace V clk BK Co h 1598 Main E
H Lynn (Dorothy L) EK Co h 256 Congress av
Hazel A clk Lawyers Co-op r 347 Flower City pk
Helen sten First Federal Savings & Loan Assn r 92 Sawyer
Helen D fcty wkr r 779 East av
Helen E Mrs fcty wkr Beech Nut Pkng h 25 Vas-sar
Henry E (Ida M) sta eng h 220 Hazelwood ter
Herbert C (Ida Mae) h 86 Pullman av
Homer J purch agt DP r 81 Belmeade rd Ironrd
Howard (Ida M) emp BK Co h 208 Adams
Howard G (Eliz C) (Brooks Auto Service) h 1 Wel-don
Irving L (Christine) bus driver Roch Transit Corp r 1421 Main E
BROOKS IRVING L (Jessie E) realtor 251 Powers bldg 16 Main W, Zone 14 office dial HAmilton 2640 h 7 Brookwood rd Br res tel CUlver 2932-See page 138

BROOKS

- Irving L Jr (Doris L) dentist 4425 Lake av h 17 Florentine rd Ironrd
Irving L Jr, dentist 25 North rm 214 r 95 Legion clb Gr
Jas C (Rose Marie) chauf h 155 Fairgate
Jas M (Christine) production eng Angle Genesee Corp h 25 Delray rd
Jus W emp duPont h Hilton
Jean D cred and coll clk Roch Genl Hosp r 93 Let-tington dr Ga
John H clk RT Corp r Honeoye Falls
Jos E (Helen L) K Pk h 888 University av
Jos P ins agt Prudential Ins Co r 50 Chestnut
Katharine D wid Harry C h 57 Resstter rd
Lillian clk r 68 Joiner
Lillian clk Gr A&P Tea Co r 33 Kelly
Lillian T Mrs chf consultant elem educ Roch Board of Educ r 141 Harding rd
Lois Mae nurse Strong MII r 1056 South av
Lorne II (Bleem M) EK Co h 44 Albemarle
Lorraine E sten NYS Dent Agriculture & Markets r 225 Adams
Louise M wid Geo h 155 Thurston rd
Mabel M Mrs photo inshr BK Co r Henrietta
Mae S Mrs stndt RT Corp r 530 Columbia av
Malcolm P (Florence B) asst formn Photostat Corp r 320 Seneca av Ironrd
Margt typ Travelers Ins r 33 4th av Fpt
Marjorie house dir U of R r Washington, DC
Marnaduke K (Hazel) ptrnr Lawyers Co-op h 347 Flower City pk
Mary studt nurse Strong MII r Helen Wood Hall
Matilda Mrs r 1625 East av
Merle C (Mae) jan RT Corp h 530 Columbia av
Patsy hlpr Strong MII r 256 Congress av
Paul (Blonde) USN r 39 Favor
Raymond J (Jane) formn Pfauddler Co h 15 Moose
Richd, USA r 319 Flint
Robt II (Theresa) barber Sam and Frank's Barber Shop h 319 Flint
Robt R (Alice L) h 240 Joseph av
Robt W (Doris) (Conkey Grill) h 1099 StPaul
Rosenvelt M (Lorraine) chkr DP h 225 Adams
Ruth physical educ tchr r 533 University av
Sol furn h 21 Hoeltzer
Thos W (Jean) emp B&LO Co h 69 Jewel
Victor (Mary P) sis eng h 171 Rockingham
W Clyde (Anna J) sexton h 451 Glenwood av
Walter fcty wkr RT Co Inc r 325 Clarissa
Wm (Genevieve) lab h 13 Nassau
Wm Jr, USA r 14 Nassau
Wm C (Violet) bus opr Roch Transit Corp h 205 Conrad dr Gr
Wm F slsmn Am Can Co r 340 Cromwell dr
Wm R groundmn RT Corp h 83 Burden av Perry
Zita Mrs clk Perry's Flower Shops Inc r 1387 Gene-ssee
Brookview Apartments, James A Dawson supt 504 Brooks av
Broome Blanche I Mrs typ SL&C Co r 9 Fairchild rd Ga
Elaine, K Pk r 533 South av
Frank L (Blanche) jan TI Co's h 9 Fairchild rd Ga
Harold (Nellie V) (Broome's Market) h 533 South av
Sam'l (Eliz) h 87 Alexander
Broome's Market (Harold Broome) gro and meats 546 South av
Broomfield Francis H depy sherif Monroe County r Honeoye Falls
Frank mach opr Davenport Mach Tool Co Inc r Macedon
Henry F (Mary) personnel mgr Max Lowenthal & Sons r 21 W Church Fpt
Roy C (Mildred E) supt Camera Works h 193 High-land pkwy
Sally A rep RT Corp r Mendon
Brophel Mary Ann r 1238 Lake av
Brophy Ann studt nurse StMary's Hosp r 89 Gene-ssee
Ann I Mrs beauty opr h 160 Hamilton
Betty Mrs ofc sec Martin Moll Associates r 347 Culver rd
Cath asst prof U of R h 144 Gibbs
Chas P (Rose B) died April 4, 1954
Edw (Alice) h 218 Ridgeway av
Evelyn clk Pymouth Dairy Inc h 20 Aldine
Francis C mach h 10 Maxwell av
J Ernest sec Natl Brass Mfg Co and Henry Wray & Son Inc and Iwyr 14 Franklin rm 013 r 254 Culver rd
las ptrnr r 26 Clarkson
Jeremiah J (Mary L) died July 22, 1953
John fcty wkr h 347 Culver rd
John J (Helen G) mach opr Gleason's h 77 Nel-son

BROPHY

- Joan T (Joan) claims adj Utica Mut Ins Co h 28 Penrose
Margt M wid Martin J h 274 Albemarle
Marion ofc mgr r 21 Selye ter
Martin M pres The Hibernaln Club r 274 Albemarle
Mary L wid Jeremiah J h 26 Clarkson
Paul T (Kath) plshr Ilax Optical Co Inc h 1258 StPaul
Richd L (Eva) lut dee h 7 N Goodman
Rose B wid Chas P h 142 Dove
Brosang Ernest J (Jean) ofc wkr h 362 University av
Jean Mrs corres NC Co r 362 University av
Brosh Emilie emp B&L r 24 Morris
Bross A J Mrs slswn r Bishford Hotel
Felice B Mrs tel opr SL&C Co r 67 Chestnut
Marie E Mrs clk Wolfert Bros r 112 Lozier
Brostedt Russell C (Bliz) application eng TI Co's h Seottville
Brostrom Andrew J (Anna S) insp RG&E Corp h 31 Balsam
Brothers Edith Mrs mtee wkr h 6 Concord
Loretta M recpt Roch Folding Box Co r 57 Lake-crest av
Phillip (Onole) mech h 755 Lake
Phillip U (Frieda) K Pk h 57 Lakecrest av
Phillip U Jr, studt r 57 Lakecrest av
Sarah S Mrs typ-clk Monroe County Dept Social Welfare r 224 West av, E Hoch
Wilfred mach opr Roch Mfg Co r 36 Woodlawn av Fpt
Brotsch Chas G (Lucy) tailor h 5 Kenwood
Lewis H (Gillette Multigraphic Service) h 734 Hard rd Web
Brotsky Louis (Sarah) h 1069 Norton
Brotsch Esther r 1063 Monroe av
Brotsch Mrs clk wn Roch Community Home for Girls Inc h 231 Conkey av
Lyman C Jr, fcty wkr J Hungerford Smith Co r J Y University and Andrew sts
Madeline L clk Mrs Margt R Fang r 4000 Lake av
BROUMOWSKY CHARLES V-pres Genesee Valley Union Trust Co 19 Main W, Zone 14 tel LOcust 8400 r 50 Chestnut, Zone 4
Bronse Richd studt r 102 Spring
Broussard Calvin (Lydia) jon r 31 Glasgow
Brout Robt H med dept U of R r 31 Whitney rd W, Penfld
Brounman Frank (Shirley) lens plshr h 18 Laburnum cres
Jacob, USAF r 9 Hixson
Kolman (Eva) h 9 Hixson
Leonard P hlpr Todd's r 9 Hixson
Brouwer Arth (Nellie) supt Wm B Morse Lumber Co h 35 Longview ter
Frances C wid Bernard H h 155 Saranac
Jennie wid Wictor h 127 Kansas
Nellie Mrs ofc sec Tom C Goodwin Agency r 35 Longview ter
Brovitz Barbara slswn r 98 Barrington
Cortland L public acct 8 Exchange rm 405 r 98 Barrington
Emmanuel (Yetta) optician 4883 N Goodman h 9 S StRegis dr Br
Lillian Mrs (Lillian's Ladies' & Children's Apparel) h 98 Barrington
Merwin emp Chapin-Owen Co h 9 StRegis dr S, Br
Murray (Rifka) pres Clinton Liquor Corp and v-pres Ninety East Avenue Corp h 176 Antlers dr Br
Norwin v-pres Clinton Liquor Corp h 213 Mayflower dr Br
Brower Arth J (Frances) supt Genesee Valley Union Trust Co Bldg h 147 Henrietta
Bend (Dorothy) h 200 Alexander
C Burt (Ethelwyne) suvr h 59 Kempburst rd
Cath R fcty wkr r 40 Home pl
Chester L fcty wkr Consolidated Vacuum Corp r 4810 StPaul blvd Ironrd
Edw F (Martha A) h 94 Christian av
Faye F admin asst Heloid Co h 16 Darwin
Josephine insp Mosher Studio r Penfield
Marie J mail clk Y&E Mfg Co r 40 Home pl
Nathan R died Feb 20, 1954
Ralph B (Josephine) chkr Roch Transit Corp r 40 Home pl
Ralph H (Monica) stock suvr Gleason's r 224 Otis
Wm E parts clk Archer Motor Co Inc h 719 Maple dr Web
Browning Juliette H nurse's aide Roch Genl Hosp r 54 Danforth

LAUBE ELECTRIC CORP.

Timken Automatic Heat

For Residential Commercial Uses

480 SOUTH AVENUE

HAmiton 9396

For Complete Dairy Service Call LOcust 6770



Blue Boy ONE OF THE COUNTRY'S BEST EQUIPPED DAIRIES



Beer - TOPPER - Ale

ROCHESTER BREWING CO., INC. DIAL Glenwood 0270



HOELTZER ST 1955

233

SIBLEY, LINDSAY & CURR CO.

FOR SHOPPING SERVICE, CALL HAMILTON 4000

Your complete shopping center . . . under one roof CLINTON AVENUE, MAIN, NORTH & FRANKLIN STREETS

FOR INFORMATION AND OTHER BUSINESS CALL HAMILTON 2200

DAVIS

- John F (Theresa C) supvr NYC Sta h 105 Beresford rd
John R (Pinkie) orderly Jewish Home h 56 Kelly
Jos A (Ann) (Davis Constn Co) h 257 Moulton
Jos R (Margaret) parts mkr W C Zink Inc r Spenc...

DAVIS

- Mortimer I (Bertha I) mason 21 Arvine Hts h do
Myrtle A wid Wilbur Ray h 554 Birr
Nelson studd r 93 Culver rd
Nina Mrs h 574 Lyndhurst
Norton (Esther) men's furnacs 812 Brown h 1356...

HOMES IN REVIEW! FLOWER CITY Realty, Inc. 1465 MONROE AVE. Near Cobbs Hill Browning 8484 REALTORS-INSURANCE

DAVIS

- Tom & Die Co (LeRoy J Davis) 127 Leighton av
Veronica Mrs mach opr r 80 Santeo
Vivian Mrs h 107 Winton rd S
Walter nurse r 1 Gorton pl
Walter A (Margt S) acct Eber Bros & Co Inc h 31...

GENESEE VALLEY SECURITIE CO. BEN DEL MONAC President STOCKS BONDS LOCAL AND WESTERN NEW YORK SECURITIE A Dependab Service Organization LO cust 3190 215 POWERS BUILDIN INGMIR AND NAGLE FUNERA SERVIC Over Sixty Years Und The Sam Family Na MEMBER BY INVITATION NATIONAL SELECTED MORTICIANS D. W. MANSE Licensed Alana BA ker 1520 CHESTN STREET AT COURT



Blanchard Florist Gifts Greeting Cards 58 to 64 LAKE AVE. Free Parking Tel. BA ker 9492

HOELTZER ST 1955

836

**SECURITY TRUST COMPANY**  
**COMPLETE BANKING SERVICE**

Member Federal Deposit Insurance Corporation      Member Federal Reserve System  
 MAIN and WATER STS.—1394 NORTON ST.—470 RIDGE RD. W.—456 THURSTON RD.—NORTHGATE OFFICE, DEWEY AVE. and DENISE RO.  
 Churchville, Dansville, Fairport, Pittsford, Mt. Morris, Naples, Rushville, Bath

Telephone HA milton 8890  
 16 STATE STREET

Markin's Agency Incorporated

ALL FORMS OF INSURANCE

"SINCE 1928"  
**BROWN CHEVROLET**  
 Sales - Service  
  
**PARTS**  
 WHOLESALE — RETAIL  
 "BUY WITH SAFETY"  
 769 MAIN W.      GE nesee 0118

- SHARTZEL**  
 —Raymond E (Dorothy) carrier PO h 41 Avery  
 Shatzel's Hardware (Jas W Shatzel) 498 Lyell av  
 Shaub Harold genl mtee Gleason's r 127 Rauber  
 Shaubert Reuben W (Ann) h 597 Clinton av S  
 Shaughnessy see also O'Shaughnessy and Shonnessy  
 —Anthony (Estela) K Pk h 110 Ridgeway av  
 —Arlie V clk Henry Siebert Sons Inc r 100 Avalon dr  
 Br  
 —David G dep sheriff Monroe County r 792 Post av  
 —Edna Mrs clk r 306 Cottage  
 —Emily Mrs tchr school 7 50 Allerton Gr  
 —Frances E clk Morgan Machine Co h 154 Arbordale av  
 —Francis slsmn Furniture Land Inc h 131 Willowbrook  
 rd Gr  
 —Frank G (Mary L) electn Roch DPW Garage h 792  
 Post av  
 —Frank J case wkr Monroe County Dept of Social Wel-  
 fare r 792 Post av  
 —Franklin C ptrn etrn H-F Co h 2 Sauer pl  
 —Jerome P bkpr Gestner & Statt r 4050 Buffalo rd  
 Gr  
 —Martin J (Frances E) watch mn-sta eng PO h 154  
 Arbordale av  
 —Richard (Florence) EK Co h 115 Hillendale  
 —Shirley B Mrs teller Central Trust Co r 81 Clifford  
 av  
 Shaughnessy Richd J (Bernice) ins agt h 520 Grand  
 av  
 —Wm T (Kath C) h 208 Cypress  
 Shaul John D (Barbara B) exec sec Roch Milk Dealers  
 Assn Inc h 314 Castleman rd  
 Shaules Chas r 25 Sabieski  
 Shaulis Martin h 144 Henry  
 Shaut Geraldine tel opr NY Tel Co r 481 Lake av  
 —Kathryn D supvr protective dept Roch SPCC h 135  
 Moigs  
 Shautes Chas r 48 South av  
 Shave Electric Corp, Chas J Streber pres Delwin J  
 Belle-lsie v-pres-trans electric razor service 58-58  
 Stone  
 Shaver Bernice r 404 Main E  
 —Bernice studt r 111 Ambrose  
 —Berton (Ella) h 1852 Main E  
 —Blanche G Mrs h 1417 Lake av  
 —Clifford L (Maude C) h 283 Reynolds  
 —Darwin E (Joan) indry wkr Jefferson Laundry r  
 Honeoye Falls  
 —Donald (Ella) caretaker h 121 Westminster rd  
 —Edwood L (Dorothy B) core mkr Gleason's h 469  
 Culver pkwy Iron  
 —Everett A (Minnie J) chauf Colonial Roofing Sup-  
 ply Co h 218 Meadow la Web  
 —Grace A wid Chas died Feb 9, 1954  
 —Harriet M asmbler r 283 Reynolds  
 —Herbert (Bertha) h 630 Bway  
 —Martha M stock clk r 283 Reynolds  
 —Raymond O (Marie O) chauf h 824 Parkway  
 —Sam L research assoc U of R School of Medicine  
 & Dentistry r 78 Gillette  
 Shavlan Hirau slsmn r 92 Carnell  
 Shaw Alf r 144 South av  
 —Allen B driver Brighton Place Dairy r 81 Mel-  
 rose  
 —Anna K wid Scott B W h 892 Garson av  
 —Anthony W (Beverly) mech h 50 Grover  
 —Arth r 457 Park av  
 —Arth L h 81 Melrose  
 —Beatrice E Mrs optical insp h 99 Winchester  
 —Beni r 24 Charlott  
 —Bernadine Mrs h 1215 Clinton av N  
 —Butler D (Ruth M) tchr r 55 Elmendorf av  
 —Calvin W studt r 281 Avis  
 —Carl W (Betty) nurses John B Pike & Son Inc  
 h 92 Ellingwood dr Pfisd  
 —Carrie studt nurse Strong MII r Helen Wood Hall  
 —Cecelia A h 150 Fillmore  
 —Chas, USN r 138 Oriole  
 —Chas E (Virginia H) set-up mn h Hanover Houses  
 Bldg 2  
 —Chas M (Lutlise) h 611 Rocket  
 —Chas W (Clara R) clk h 15 West High ter  
 —Claire E nurse r 363 Oxford  
 —Clarence T (Anna) asst yardmaster NYC h 56 Vir-  
 ginia av

- SHAW**  
 —Clayton (Lillian) smvr drivers Neat Laundry Inc h  
 117 Brunswick  
 —Clifford II carp r 129 Avenue B  
 —Conrad J (Anna I) slsmn Bartholomew Dairy h 209  
 Berlin  
 —Cora N Mrs cafeteria wkr U of R h 160 Hamilton  
 —Darwin S insp h 33 West High ter  
 —Darwin S Jr (Mary J) asst supvr Camera Works  
 —Dennis M (Anna M) mdr h 71 Dewey  
 —Donald, USMC r 56 Virginia av  
 —Donald B (Sally H) sec-treas F L Hughes & Co  
 Inc h 406 Yarmouth rd  
 —Edw (Jane) funeral dir Jos J Buckley h 771 Port-  
 land av  
 —Edwin M (Alice K) mfrs agt h 721 Thurston rd  
 —Eliane C wkr r 150 Hamilton  
 —Ella M Mrs nurse h rear 143 Spring  
 —Ella Mrs clk h 150 Hamilton  
 —Ella wid Martin G h 1317 Main E  
 —Ella P wid Jas N r 146 Alexander  
 —Estelle F clk County Clerk's Office r Spencer-  
 port  
 —Eunice Mrs ofc wkr Alliance Organization Inc r 17  
 Maxwell av  
 —Eva Mrs mach opr A Levine & Sons r 3 Howell  
 —Evelyn A sten First Federal Savings & Loan Assn  
 r 1430 Monroe av Br  
 —Floyd E plmb StMary's Hosp r 54 Pinecrest Web  
 —Frank C (Althea W) mach Gleason's h 281 Avis  
 —Frank G (Sallia A) mach h 27 West High ter  
 —Fred J (Mary E) stevedore h 48 Howell  
 —Fredk C (Mabel) bartender Bill's Restaurant h 136  
 Oriole  
 —Geo prnter h 2 King  
 —Geo Herbert r rear 143 Spring  
 —Geo W (Mildred E) chauf Emerson Fuel Co h 28  
 Rauber  
 —Geo W (Kathryn L) lawyer S Exchange rm 711 h  
 1880 Penfield rd Pfisd  
 —Gertrude L Mrs r 81 S Fitzhugh  
 —Harold (Marie) chauf r 4034 Chill av  
 —Harold V (Mary A) police RPD h 102 Michigan  
 —Harry S (Elynoire) holler opr RG&E Corp r Hen-  
 rietta  
 —Henry (Helen S) sls dept EK Co h 352 Antlers dr  
 Br  
 —Henry C (Dorothy) phys 176 S Goodman r 210 Col-  
 lingsworth dr Pfisd  
 —Herbert C (Harriet C) cashier EK Co h 3530 Cul-  
 ver rd Iron  
 —Howard A hlpr Iola Sanatorium r 461 South av  
 —Isabelle B teletype opr h 594 Plymouth av S  
 —Jack r 55 Richmond  
 —Jack (Margt) lab r 55 Concord  
 —Jas (Claire) camera wkr h 68 Stonewood av  
 —Jas R (Veronica A) chauf Siebert Motors h 778  
 Joseph av  
 —Jeanette Mrs ofc wkr Universal Liquor Corp r 2778  
 Ridgeway av Gr  
 —Jeanie Mrs checker Genesee Laundry Inc r 49 Rey-  
 nolds  
 —Jerome B (Grace G) mtecm Atlantic Stamping Co h  
 209 Columbia av  
 —Joan I studt r 209 Berlin  
 —John emp Merchants Dispatch h 316 Clarissa  
 —John A (Alice J) studt h 535 Clay av  
 —John G (Marion S) (Strang, Wright, Combs, Wisser  
 & Shaw) lawyer 16 Main W rm 800 h 3 Greenview  
 dr  
 —John R (Helen) emp Wollensak's h 1040 Ridge rd  
 W, Gr  
 —Kath clk Monroe County Dept Social Welfare h 185  
 Alexander

**SHAW L JAMES**  
 (Helen T)  
 v-pres MARKIN'S AGENCY INC  
 315 Exchange Bldg 16 State  
 Zone 1 Telephone HAmilton 8890  
 h 229 Daley bldg Irondequoit  
 res tel COngress 2705

- Laura insp Stecher-Traung r 1 Carleton  
 —Lena M billing clk Roch Can Co r 6014 N Good-  
 man  
 —Leo M (Eunice M) firefighter Eng 13 RPD h 17  
 Maxwell av  
 —Lewis (Jeanette) tool and die mkr h 27 Ardmore  
 —Lewis D (Marion) mtecm Modern Color Process Co  
 Inc h 137 Teyon pk  
 —Lillian slsmn SL&C Co r 197 Brunswick  
 —Lillian E asmbler SC Co h 44 McEwen rd Gr  
 —Louisa wid John r 21 Hoeltzer  
 —Lucy B bkpr Eber Bros & Co Inc h 13 Buffalo rd  
 Bergen  
 —M Josephine h 301 Monroe av  
 —Mabel L clk Case-Hort Corp r 1206 Atlantic av  
 —Mae Mrs night sec Dr Trully D Kipton r 867 Arnett  
 bldg

- SHAW**  
 —Margt F Mrs x-ray tech Monroe County Infirmary r  
 135 E Henrietta rd  
 —Marilyn R Mrs dir sec U of R School of Medicine &  
 Dentistry r 100 Manor pkwy  
 —Mary A Mrs nurse r 102 Michigan  
 —Mary Eliz Mrs corp sec K F Brown Co Inc r 92 Ell-  
 ingwood dr Pfisd  
 —Mary I clk EK Co r 87 Holbrook  
 —Mary J studt r 55 S Wash  
 —Mary M Mrs clk Roch Germeide Co r 530 Laurelton  
 rd Iron  
 —May L h 357 Alexander  
 —Mildred W Mrs tchr School 34 r 220 Latona rd  
 Gr  
 —Minnie wid Wm A h 92 Weyl  
 —Nancy clk Peoples Outfitting Co r 99 Winchester  
 —Olive Mrs wrapper Ernst Butter-Gem Bakery r 150  
 Hamilton  
 —Radford II (Grace C) driver Roch Grocers Co-operative  
 Inc r 808 South av  
 —Raymond C (Anna T) paper wkr h 132 Steko av  
 —Richd C (Sylvia B) firefighter Eng Co No 7 h 411  
 Cottage  
 —Richd K (Marilyn) medical studt h 794 University  
 pk  
 —Robt r 20 Dickington  
 —Robt H (Joan E) hlpr RT Corp r 1143 Culver  
 rd  
 —Robt T, jr eng aide Barge Canal Terminal r 56  
 Virginia av  
 —Sally S sec U of R r 3 Greenview dr  
 —Sam J (Lily C) K Pk h 385 Brr  
 —Shirley Ann medical sec r 56 Virginia av  
 —Shirley L (Mary A) carrier PO h 550 Laurelton  
 rd Iron  
 —Sylvia J lens Insp r 281 Avis  
 —Thos A (Betty J) plmb Wollensak's r 3376 Edge-  
 mere dr Br  
 —Veronica Mrs cash Critics Ice Cream Store r 178  
 Joseph av  
 —Viva May pkr HM Co Inc r 725 Joseph av  
 —Walter D h 12 StClair  
 —Walter W (Edna L) artist Case-Hoyt Corp h 2555  
 Titus av Iron  
 —Wesley G (Helen A) police RPD h 175 Earl  
 —Wm lab h 361 Bway  
 —Wm A h 71 Lemoyen av  
 —Wm C (Arlene) pipe fitter EK Co h 99 Winches-  
 ter  
 —Wm H (Arlene A) EK Co h 328 Electric av  
 —Wm J (Joan F) laby tech h 90 Romona pk apt  
 G  
 —Wm J (Mary A) mach Morley Mach Corp h 470 Al-  
 exander  
 —Wm K (Laura A) mach opr Roch Button h 1 Carle-  
 ton  
 —Wm W (Joan M) tool clk Gleason's h Honeoye Falls  
 —Winnie Mrs h 600 Scio  
 Shawiak John r 35 Weeger  
 Shawmut Coal Co, Harry A May pres coal S Exchange  
 rm 100  
 Shay Barbara ofc sec EK Co r 233 Westminster rd  
 —Chas F msgr pastor Holy Rosary Ch h 414 Leding-  
 ton av  
 —Chas L studt r 360 Sawyer  
 —Emma Mrs r 17 Sibley pl  
 —Emma A h 220 Parkway  
 —Harry C (Gertrude E) h 159 Avis  
 —John Mrs lunch rm John Marshall High School r  
 220 Parkway  
 —Jos G (Margt M) planning div K Pk h 27 Bar-  
 din  
 —Leo A (Mae) detective sergt RPD r 1305 Culver  
 rd  
 —Leo J (Ruth M) formn h 360 Sawyer  
 —Leola F typ Phoenix-London Group r 360 Sawyer  
 —Lloyd B (Rosebud) mech Koerner Motors Inc h  
 364 Glenwood av  
 —Louis A (Philonema M) dept ofc K Pk h 602  
 Brr  
 —Margt R clk r 360 Sawyer  
 —Maude hsekr r 100 Longview ter  
 —Raymond J carp contr 220 Parkway h do  
 —Robt M (Rosemary) carp h 174 Durman  
 —Rosebud S Mrs typ EK Co r 364 Glenwood av  
 —Timothy pres Shay's Service Inc h Dansville  
 —Warren A (Arlene R) K Pk h 107 Elba  
 —Wm (Almo) ptrn K Pk h 10 Borrich dr  
 Shay's Service Inc, Timothy Shay pres 8 Cairn  
 Shavler Dorothy F bsrp J Hungerford Smith Co r 851  
 Culver rd  
 —Geo W (Annie) wchman Beech Nut Packing h 951  
 Culver rd  
 —Gordon N (Alice J) chemist K Pk h 93 Weston  
 rd  
 —Wm (Miriam) guard h 669 Winton rd N  
 Shayne Jas S (Phyllis M) pres Allied Industrial Ser-  
 vices Inc r 843 Harvard  
 —John E r 656 Scio  
 —Phyllis M Mrs nurse Strong MH r 843 Harvard

**HICKOK**  
 850 ST. PAUL STREET, ZONE 1      CO ngress 3900  
 BELTS — BUCKLES — BRACES — JEWELRY — WALLET — GARTERS

HOELTZER ST 1955

681

SIBLEY, LINDSAY & CURR CO.

FOR SHOPPING SERVICE, CALL HAMILTON 4000

Your complete shopping center . . . under one roof CLINTON AVENUE, MAIN, NORTH & FRANKLIN STREETS

FOR INFORMATION AND OTHER BUSINESS CALL HAMILTON 2200

O'CONNOR

- Thos E (Virginia) slsmn Valley Cadillac-Pontiac Corp h 144 Hillendale
Thos II (Helen E) news editor Catholic Courier-Journal h 428 Magee av
Thos J editor The Daily Record r 428 Magee av
Thos T (Bertha P) hbr h 282 Hudson av
Walter (Agnes) slsmn h 71 York
Wm (Cath) chauff r 40 Elba
Wm ind relations investigator NYS Dept of Labor h 111 Bastian rd Br
Wm B (Wilma) personnel dir h 50 Westminster rd
Wm E (Barbara J) sr social wkr Roch State Hosp h 22 SanMateo rd
Wm F, EK Co h 35 Ripley
Wm F (Gerardine F) slsmn GB Co Inc h 466 Remington
Wm R (Cath) died Jan 7, 1954
O'Connors Park restr wkr r 514 Court
O'Coor Evva L wid Homer died Oct 19, 1953
Wallace C (Pearl) F wood wkr h 633 S Goodman
Willard (Cath) slsmn W A Case & Son h 46 Ridgeview dr, E Roch
O'Coyno Eyvonne ofc sec Neisner Bros h 83 Selye tr
O'Octagon Kirkman Premium Store, May Albright mgr 241 Andrews
O'cto Engineering Association Inc, John Dessel pres Jos M Stabel v-pres Mrs Cyrilla C Dessel sec-treas muchinists 421 Lyell av
O'cumahaugh Hwy W 76 Ruines pk
Maudie C r 76 Ruines pk
O'Dny Jos (Gladys) acting mgr NY Water Service Corp Roch Div h 19 Williston rd Gr
Lenora C r 256 Meigs
Oddo Fellows Hall 688 South av
Oddo Aug R mach opr Wallensack's r 173 Wilkins
Frances wid John (Oddo's Dairy Store) h 426 Ames
Fred (Donetta) ship clk h 56 Jackson
Jas (Anna) (Oddo's Dairy Store) r 426 Ames
Jos (Sarah) h 173 Wilkins
Rudy J (Pearl) (Rudy's Cabin) h 45 Rustic
Oddo's Dairy Store (Mrs Frances and Jas Oddo) 424 Ames
O'Dea Beverly A bno Gleason's r Victor
Charlotte A wid Francis J married Fred Megerle
Bliz G slsmn SL&C Co r 26 Congress av
Kathleen M fety wkr r 1 Hazelwood ter
Martin J Jr (Kathleen D) emp B&O Co h 172 Azalea rd
Park mtecmn RG&E Corp r 87 Prince
Wm Fibber Stecher Traung r 87 Prince
Odegrad Clifford (Gladys) fety wkr r 85 Martin
Odell Albert E r 1392 Dewey av
Albert II (Corine S) mtecmn SL&C Co h 777 Post av
Allan F (Anne) designer Vogt Mfg Corp h 101 Hickory
Cyril (Mary) slsmn r 116 Wellington av
Doris clk r 53 Fairview av
Fred B h 158 Gillette
Howard B (Loretta B) formn TI Co's h 5 Arrowhead dr Ga
J Newton (Bess H) h 229 Cobbs Hill dr
Ida reseract dept SL&C r 601 Woodbine av
John C (Josephine) died Feb 21, 1954
John F (Marion W) supvr h 93 Elm Tree rd
John J r 236 Warwick av
Julia M tel opr RT Corp r 236 Warwick av
Lee studt r 601 Woodbine av
Leland L (Ida T) sec-treas Roch Lithograph Mfg Co h 601 Woodbine av
Loretta R Mrs typ TI Co's r 5 Arrowhead dr Ga
Myron A (Olive S) electn B&O h 20 Taylor
Nancy A Mrs tel opr r 104 Redfern dr
O'Dell Beverly A studt r 12 Karges pl
Carl J (Claudine) mach opr Kee Lox Mfg Inc h 42 Crombie
Doris ofc wkr Blue Boy Dairy Inc h 80 N Union
Gerald H (Emily) stock clk Kee-Lox Mfg Co Inc h 75 Winterthor
Josephine M Mrs h 121 Comfort
Lois A prac nurse Monroe County Infirmary r 435 E Henrietta rd
Merab E Mrs prac nurse Roch Genl Hosp r 53 Fairview av
Nancy D tel opr RT Corp r 104 Redfern dr
Nettie V wid Geo T h 174 Remington
Raymond L (Annia B) pkr RG Co Inc h 12 Karges pl
Robt R (Amanda) drftsmn h 96 Pembroke
Russell R (Dorothy N) bus opr Roch Transit Corp h 40 Gertrude
Ruth sec h 85 Meigs
Sidney ins agt The Columbian Natl Life Ins Co of Boston, Mass h 115 West av, E Roch
Avillis B (Bliz) folder h 54 Devon rd
Odelska Helen hseprk StStanislaus Rectory r 34 St-Stanislaus
Odenbach Chas P (Mary L) h 350 Maplewood av
Co The, Fred J Odenbach pres 17 Clinton av S rm 407

ODENBACH

- Fred J (Margt T) pres The Odenbach Co r Hotel Seneca sum res 1030 Lake rd RD 2 Web
John II (Mary M) pres Dolomite Products Co h 323 Aberdeen
John M (Lucille) pres Manitou Constn Co h Penfield
Margt r Hotel Seneca
Robt C (Anne M) v-pres Manitou Constn Co and treas Dolomite Products Co h 1000 Rock Beach rd Ironrd
Odenwald Henry ptr r 57 Anderson av
Oderirk Lewis A (Jean M) inach Gleason's h 418 W Elm, E Roch
Victor C (Anna M) mach Gleason's h 315 Filbert pl, E Roch
O'Donoghue Frances Mrs h 1050 East av
John L (Kathryn) (Whitlock Bros) h 59 Shoreham dr Br
O'Donnell Barbara C compt opr r 29 Henion
Beverly S Mrs tel opr RT Corp r 10 Gerling pl
C A brkwn NYC r 38 Birch cross
Clarence S r 78 Adams
Dahl (Marguerite) porter Brown Chevrolet Co h Mumford
Edw F (Marguerite A) insp r 24 Taylor
Eileen M studt Roch SMCC r 76 Bartlett
Elaine fety wkr r 11 Klueh
Emily R Mrs r 1971 Lake av
Frances H clk Actna Casualty & Surety Co r 78 Adams
Francis tool mkr Tallman Tool & Mach h 206 Falstaff rd Ironrd
Fredk J reprma Bureau of Traffic Control r 78 Adams
Geo eng r 57 Warwick av
Geo B (Margt) asst dept mgr Coml Controls Corp h 130 Cheltenham rd
Geo D (Geraldine C) ptrnr h 50 Rosemount
Geraldine T Mrs sten SC Co r 615 Lake rd Web
Glen (Jane) wood wkr Angle Genesee Corp h Mumford
Glenn C mill wkr Bilt-Rite Wood Products Inc h Box 2 Mumford
Gordon J, USA r 1058 Plymouth av S
Harrie reservations clk Am Air Lines Inc r 30 Hoff
Irene M wkr Peter J h 1058 Plymouth av S
Jas A (Louise H) supvr h 57 Warwick av
John (Beverly) plmb h 10 Gerling pl
John A watch repr Derwood E Corill h 78 Adams
John F (Ethelyn M) h 19 Chamberlain
John P (Julie) cook h 328 Epworth
Jos P (Mary) emp BK Co h 4034 Chilli av
Margt r 120 Cheltenham rd
Mary I typ-clk Monroe County Dept Social Welfare r Mumford
Maud Mrs r 75 Dartmouth
Thos F (Dorothy K) formn Grinnel Corp h 29 Henion
Thos J (Helen I) lab NYCRR h 833 Meigs
Warren timekr r 1058 Plymouth av S
Wm (Florence) USA instr U of R ROTC h 217 University pk
Wm J r 273 Bronson av
O'Donovan Edw sr (Elen) caretkr h 521 Chilli av
Edw I (Corra T) formn Artercraft Optical Co Inc h 54 Willton ter
Odoreczyk Chester H (Victoria M) mech Genl Supply Co h 256 Brooks av
John (Mary) tailor h 92 Furlongs
Leo mach opr r 92 Furlongs
Odryzowski Frank (Henry) optical wkr h 781 Norton
Odum Wastel fety wkr RG Co Inc r 225 Troup
O'Dwyer Eug F (Margt) marker Gleason's h 31 Mark
Oechle Albert (Mary) h 5 Conkey av
Albert C (Madlyn) r 4 Treyer
Engelbert (Mary B) tool mkr h 302 Merchants rd
John A appr tool mkr Monroe Tool & Die Co of Rochester Inc r 5 Conkey av
Maria bldr clk RT Corp r 5 Conkey av
Oehlbeck Alf K (Lillian B) mach h 117 Iceland pk
Augusta W fety wkr Beech Nut Packing r 83 High
Bertha Mrs mach opr H-F Co r Spencerport
Carol teller Eastman Savings & Loan Assn r Holley
Carol G Mrs teller BK Co r Brockport
Edw G v-pres The John L. Klug Corp h 28 Loderdale rd Ga
John W msngr r 93 High
Mabel M ofc sec r 92 Mason
Maynard M (Helen D) bkbnrd Lawyers Co-op h 154 Herald
Minnie L h 83 High
Norman C (Olive) grinder TI Co's h 18 Lynda la Chilli
Ronald J loader TP Co Inc r 28 Loderdale rd Ga
Wm J (Louise W) mach Alger Machine Co h 377 Wilkins
Oehler Anna E Mrs r 124 Weyl
Anna P A acct 16 Main W rm 703 h 862 Brooks av
Christian press feeder Diamond Paper Box Co Inc r 124 Weyl

HOMES IN REVIEW! FLOWER CITY Realty, Inc. 1465 MONROE AVE. Near Cobbs Hill Browning 8484 REALTORS - INSURANCE

OEHLER

- Florence L h 1349 Park av
Priscilla L sten Barge Canal Terminal h 289 Park av
Oehmdr Robt jr (Ebel) slsmn h 18 Bobrieh dr
Oehmeke Lois I studt nurse Strong Mill r Helen Wood Hall
Paul R (Anna M) acct r 37 Bleile ter
Wm F (Helen A) ltho h 37 Bleile ter
Oelwang Louis C (Ruth S) v-pres and mgr jobbing dept Scramton's Book & Stationery Co Inc h 783 Laurelton rd Ironrd
Martha wid Lewis died Dec 9, 1953
Ruth S Mrs bldr Scramton's Book & Stationery Co Inc r 783 Laurelton rd Ironrd
Oemisch Emily A Mrs h 214 Westminster rd
Mary E librn Rush Knees Library U of R r 214 Westminster rd
Oemylia Theo (Nicolina) ship clk r 9 Rocket
Oeregowski Zigmund M (Pauline) confir h 272 Conkey av
Oertel Charlotte Mrs clk HM Co Inc r 207 Whittington rd Ironrd
Oeschger Arth F h 812 N Goodman
Luther A (Viola C) tool mkr h 2134 Clifford av
Oscar E (Neva) formn h 2130 Clifford av
Wm tool mkr Germanow-Simon r 202 Kiniry dr Ironrd
Oest Geo F asst dir BK Co h 272 Somershire dr Ironrd
Oesterle Mary r 58 Copeland
Oestreich Fred (Amelia) crnne ope h 128 Keller
Mary P nurse Strong Mill r 260 Crittenden blvd
Oestreichs Chas P (Anna) studt h 294 Meigs
Oette Carl (Christina) K Pk h 522 Avenue D
Chas G tool and die mkr r 16 Denver
Edw (Wilma) K Pk h 16 Seneca pk cir
Jos A tool mkr r 16 Denver
Otilia wid Carl A h 16 Denver
Rita M sec to judge Monroe County Children's Court r 16 Denver
Oettinger Chas (Louise) solderer Robeson Roch Corp h Bushnell's Basin
O'Farrell Chas (Minnie B) night formn Roch DPW Garage h 199 Seward
Willie H (Evelyn G) h Hanover Houses Bldg 1
Offen Albert T (Alleen) shipper Archer Mfg Co Inc h 146 Troup
Alleen M price clk The Paine Drug Co r 146 Troup
Arth D (Marion) r 66 Griffith
Chas G (Ida E) guard Stutson St Bridge h 20 Valley
Leonard (Veronica) mach h 123 Bartlett
Milton M (Frieda) spl acct US Treasury Dept Intelligence Div h 250 Rosedale
Wm D (Mildred M) driver Genesee Electrotpe Co h 68 Griffith
Wm H jr (Dorothy I) mach h 40 Irondequoit
Offenberg Fred F (Ida E) phys 2 Seneca pkwy h do
Offendend Lewis D eng BK Co Navy Div r 613 Bonesteel Gc
Offerman Clarence P (Rose M) watchmn Kee-Lox Mfg Co Inc h 22 Hoeltzer
O'Flynn Jas D ins agt Phoenix Mut Life Ins Co of Hartford, Conn h 407 Browncroft blvd Br
Jas J (Anna M) r 10 Herbert
John A (Dorothy E) fety wkr r 1 Lincoln
John D plmb r Lincoln h do
Melly A msngr BK Co r 401 Browncroft blvd Br
Ofshlager Fred A stock clk K Pk h 83 Canton
Geo (Bliz J) h 189 Colonial rd
Ofslager Anna r 653 Averill av
Edith R supvr Bastian Bros Co r 653 Averill av
Blla R safety patrol RPD h 1056 Clinton av N
Harold E (Evelyn) mach opr h 1056 Clinton av N
Mazdalene M wid Frank h 712 Clarissa
Mary marker SL&C Co r 132 W Main Web
Ruth M waitress r 712 Clarissa
Ofsuwitz Frances slsmn Stephen's r 1564 StPaul
Henry (Evelyn) (H D Red & White Food Store) h 22 Thayer
Jacob (Frances) slsmn Braiman Uniform Co Inc h 1564 StPaul
Leonard, USN r 1564 StPaul
Rose wid Leadore h 22 Ruchan pk
O'Gava Gilbert r 133 Irington rd
Ogden Anne sec to judge O'Mara, Monroe County Court r 131 Illinois
Cath Mrs, BK Co h 60 Westminster rd
David G clk U of R r 713 University pk

Blanchard Florist Gifts Greeting Cards 58 to 64 LAKE AVE. Free Parking Tel. BA ker 9492

HOELTZER ST 1955

724

**SECURITY TRUST COMPANY**  
**COMPLETE BANKING SERVICE**  
 Member Federal Deposit Insurance Corporation      Member Federal Reserve System  
**MAIN and WATER STS.—1394 NORTON ST.—470 RIDGE RD. W.—456 THURSTON RD.—NORTHGATE OFFICE, DEWEY AVE. and DENISE RD.**  
**Churchville, Dansville, Fairport, Pittsford, Mt. Morris, Naples, Rushville, Bath**

**ATHEWS & DOUCHER INC.**

EST. 1866

**Wholesale HARDWARE**

**Tel. LO cust 4940**

**26 Exchange Street**

**WM. J. SCHMITT INC.**

**Welded Metal Products ROOFING**

**HOME INSULATION**

**In Your Service Since 1912**

**118 BROWN HA milton 3840**

- PIZZI**  
 —Lucy R mach opr Bastian Bros Co h 820 Main E  
 —Nicola (Margt) EK Co h 25 Cameron  
 Pizzicato Amelia A optical wkr r 510 Seo  
 —Annette M (Annette's Beauty Shoppe) r 510 Seo  
 —Josephine needle wkr H-P Co h 510 Seo  
 —Mabel (Vera) h 500 Child  
 Pizzinga Jos (Antonette) mason h 22 Lyndhurst  
 Pizzingrille Anthony (Frances) h 17 Weld  
 Pizzigrilli Jos P (Josephine D) clk Roch Burton h 746 Central pk  
 —Victor M stock clk Todd's r 202 Main E Roch  
 —Violet asbltr Germanon-Simon r 208 W Chestnut E Roch  
 Pizzo Annette D married Louis DiSarra  
 —Anthony hlpr Genl Baking Co r 58 Hartford  
 —Anthony (Jennie) mach opr h 54 Lewis  
 —Casper (Anna Lee) formn h Hanover Houses Bldg 2  
 —Casper (Mary) jan h 1541 N Goodman  
 —Frank (Josephine) h 371 Murray  
 —Frank S (Mary) mason h 461 Child  
 —Helen N Mrs (Jennie) Bldat & Dress Shop r 563 Clinton av N  
 —Jeanette M repr secv clk RT Corn r 371 Murray  
 —John (Pauline) (Superior Fuel Co) h 146 Portage  
 —John (Mary) bkpr h 371 Murray  
 —John Jr, trucker r 146 Portage  
 —John J (Minnie T) optec mn DPW h 2 Weyrach  
 —John M (Josephine R) putr Teleco Scale Co h 118 Hillcrest  
 —Jos (Frances) h 579 Seo  
 —Jos (Rose) ship clk r 159 Parkway  
 —Josephine R Mrs bmo Roch Burton r 118 Hillcrest  
 —Marjorie J (Helen N) bus agt h 563 Clinton av N  
 —Nicholas J (Elnie) piller h 17 3d  
 —Peter J, USA r 371 Murray  
 —Phillip solderer Atlantic Stamping, Co r 89 Longcroft rd Iron  
 —Prephine wid Jos h 100 Hebard  
 —Rita M sistn r 54 Lewis  
 —Rose r 1541 N Goodman  
 —Salvatore, USAF r 371 Murray  
 —Salvatore R lab r 54 Lewis  
 —Saml installer Roch Rayo Corp r 118 Lincoln  
 —Sami (Josephine) mason h 755 Jay  
 —Sam J (Anna) chaut h 58 Hartford  
 —Stella wid Saml h 118 Lincoln  
 —Vicent (Domonica) top mn Snyder Auto Sent Covers h 331 Portland av  
 Pizzolanti Frank G (Eileen) clk PO r 120 Legion circle Gr  
 —Jos Robt (Eliz Ann) (Robert of New York) beauty shop h 3034 Lyell rd Ga  
 —Lous Lehr School 28 r 318 Lake av  
 Pizzoli August S Mrs amstr SL&C Co h 141 Canton  
 —Arth stndtr r 7 Princeton  
 —Eug A, USA r 141 Canton  
 —Grillo h 332 Genesee  
 —Jas (Jennie) mach h 7 Princeton  
 —Jennie Mrs sewer H-P Co r 7 Princeton  
 Pizzura Frances fety wkr h 27 Reynolds  
 Pizzoro Anthony F (Rose) tailor Timely Clothes Inc h 250 Spencer  
 Pizzutelli Anthony A (Frances C) (Terminal Restr), pres Antonio's of Roch Inc and restr 503 South av h 59 Clinton  
 —Anthony A Jr, v-pres Antonio's of Roch Inc r 299 Howard W, Br  
 —Jas bartndr Anthony J Pizzutelli r University av at Andrews st  
 —Peter A (Cora) sec-treas Antonio's of Roch Inc h 1195 Genesee Park blvd  
 Pizzutelli Jas (Beatrice) bartndr r 49 Comfort  
 Place Bertha clk Hotel Rochester r Geneva  
 —Claudia B (Ann G) mach h 820 Isway  
 —Dorothy pkr Fanny Farmer Candy Shops Inc r 255 Pearl  
 —Edwin F (Marion C E) sistn r 15 Malvern  
 —Elbert D bmo Gleason's h 107 Griffith  
 —Harry (Mary Alice) lens wkr Wollensak's r 22d Cole  
 —Jack stndtr York Corp h 590 French rd Ptsfd  
 —Jas (Dorothy) fety wkr h 255 Pearl  
 —Mary Ellen teller RT Corp r 261 Shepler  
 —Mildred O Mrs clk Strong MB r 67 South View ter  
 —Olive L Mrs clk C W Claus Inc r 261 Shepler  
 —Robt M, USN r 67 Southview ter  
 —S Clark (Mildred O) asst dept mgr LRT Co h 67 Southview ter  
 —Wesley H (Olive L) bus opr Roch Transit Corp h 261 Shepler  
 Placek Chester (Frances) int dec 59 Malone h do  
 —Dorothy M Mrs teller LRT Co r 53 Eiffel pl  
 —Jane T prac nurse Monroe County Infirmary r 435 E Herietta rd  
 —John (Dorothy) fety wkr h 53 Eiffel pl

- PLACEK**  
 —John F mach opr Ashley Machine Works Inc h 114 Roser  
 —Lillian stndtr r 59 Malone  
 —Saml (Lillian) eng lathe opr M D Knowlton Co h 51 Sayre  
 —Stanley J mach opr r 59 Malone  
 —Thea mail opr Ashley Machine Works Inc r 114 Roser  
 Plachta B Mathew (Philomena) basket mkr h 1257 Hudson av  
 —Eug E electn r 1257 Hudson av  
 Placious Jos J (Anna) wchmn IYM&WA h 987 Clifford  
 —Raymond H (Julia M) optical wkr h 334 Duman  
 Plachto Aug (Mary) meat dept mgr Star Super Market Inc h 117 High Fpt  
 —Wm (Emma) constn wkr r 2 Manhattan  
 Place Jennie E wid Henry h 33 Lawn  
 Plachtaic Steph T Jab Beech Nut Packing r 121 N Union  
 Plahl Karl G (Betty) eng EK Co Navy Div h 81 Thurston rd  
 Plain Bernard J, USMC r 112 Southview ter  
 —Geo stndtr r 135 Irvington rd  
 —Gregory J orderly Roch Genl Hosp r 121 N Fitzhugh  
 —Helen r 911 Plymouth av S  
 —J Herbert (Winifred L) head nurse Roch State Hosp h 112 Southview ter  
 —Ruth Mrs clk The Liky Agency Inc r 369 Rock Beach rd Iron  
 —Sarah E h 911 Plymouth av S  
 Plachtaic Michl (Hava) punch press opr h 465 Joseph av  
 Plaksin Abr (Eliz) slsmn Harry P Ruppert h 102 Vassar  
 —Moe (Ruth M) slsmn r 44 Oliver  
 —Ruth M Mrs (Children's Book Shop) r 44 Oliver  
 Plakunor Basil (Ludmila) eng aide Monroe County Planning Comm r 34 Hooker  
 —Jas chem K Pk r 15 Grant  
 —Vasily (Ludmila) eng h 15 Grant  
 Plane Anne L Mrs sec Palmer-Plane Inc r 1331 Howard rd Ga  
 —Carl E (Anne L) v-pres-treas Palmer-Plane Inc h 1331 Howard rd Ga  
 —Frank r 100 Weldon  
 —Frank P asst constn Bd of Education r Child  
 Planert Chas D eng Station WVET r 189 Curtis  
 —Wm mach h 697 South av  
 Planck Earl S (Minnie E) hlpr Swift & Co Inc h 150d Bartlett  
 —G Genevieve Mrs r 166 Pullman av  
 —Leo E clk RT Corp r 130 Canal  
 —Louise clk E W Edwards r 78 Winchester  
 —Mary Ellen Mrs sten Coml Credit Corp r 1771 Maiden la  
 —Niles G mgr Acme Electric & Grinding Co h 68d Glide  
 —Robt P 2 Rome  
 —Thelma C inf sec Skivington & Skivington r 15 Linc dr Br  
 —Theo L (Janice) guard LRT Co h 94 Manor pky  
 Plancken John II jr (Lillian M) engr Rochlen Engraving h 114 Druid Hill pk Iron  
**PLANNED PARENTHOOD LEAGUE OF ROCHESTER AND MONROE COUNTY**  
**WRS THELMA S ELLIS exec dir**  
**38 Windsor Zone 5 Telephone Hamilton 0280**  
 Plant Alice bkpr Natl Sales Co r 4 Frost av  
 —Anna L Mrs hlpr Monroe County Infirmary r Erie Station rd, W Hirta  
 —Chev E (Jennie E) h 91 Evergreen  
 —Chas F (Ruth J) cloth h 363 Avenue A  
 —Clara L wid Arth H r 213 Jly  
 —Clifford (Viola) house model Fashion Park h 176 Scheffeld rd Iron  
 —Edmund H (Gertrude K) personnel training EK Co h 50 Shorewood rd Iron  
 —Edw W (Dora E) ship clk r 930 Atlantic av  
 —Eug E shoe ctr r 101 Dalkeith rd  
 —Frank C plmh h 82 Baden  
 —Fredk J (Evelyn A) formn h 353 Avenue A  
 —Gerald A (Eleanor E) drftsmn Consolidated Mach Tool h 101 Dalkeith rd  
 —Harold (Harlan) slsmn Weather Master Co Inc h 20 Boughton av Ptsfd  
 —John J (Margt) h 09 Highland av  
 —John J usngr Community Savings Bank r 20 Melrose  
 —Jos auto mech Monroe County Garage h 110 Rossmore Gr  
 —Mary D r 447 Thurston rd

- PLANT**  
 —Norman delinquency clk Roch Savings Bank r 217 Toronto Web  
 —Paul E tool designer Coml Controls Corp h 153 Whittington rd Iron  
 —Ray ins agt John Hancock Life Ins Co r 212 Edge-wood av Br  
 —Richd, K Pk h 447 Thurston rd  
 Plantania Christopher (Geraldine) fety wkr h 23 Teresa  
 —Christopher fety wkr r 23 Teresa  
 Plante Blanche M Mrs knitter Carpenter Shoe Co Inc r 90 Dix  
 —Edw T (Doris W) lwyr 45 Exchange cm 825 h 135 Flower City pk  
 —Frank E (Margt) (Plante-ation Restr) h 1893 N Union Sp'ort  
 —Jos mech Monroe County Mice & Construction Div h 110 Rossmore Ga  
 —Marie O dietn U of R h 76 Meigs  
 —Thos L (Julia C) meter mn r 149 Cameron  
 Plante-ation Restaurant The (Frank E Plante) 177 Ridge rd  
 Planters Peabods, Dorothy lckes mgr 230 Main E  
 Plante Anna S wid Frank A r 72 Sawyer  
 —Frank A jr (Ruth M) drftsmn EK Co Navy Div h 81 Pendfil  
 —Geo E instrument reprmn Lewis Music Stores h 80 Plymouth av S  
 —Lawrence K (Merle) atndt Medical Arts Auto Service h 13 Lester Child  
 Plaskacs Mathias (Irene) insp h 9 Carl  
 Plaskoek's Amelia L box mkr r 21 Loomis  
 —Benl (Amelia) mchmn h 21 Loomis  
 —Benl A Jr (Lillian M) bus opr h 21 Loomis  
 —Boleslaw lab Board of Education r 21 Loomis  
 —Theo stndtr r 21 Loomis  
 —Walter B jan Benl Franklin High sch r 31 Loomis  
 Plass Donald G (Angela C) insp Fasco Industries r 102 Rosburgh rd  
 —Florence E nurse Y&E Mfg Co r 310 Park av  
 —Laura C Mrs tchr The Columbia School of Roch Inc r 300 Alexander  
 —Laurance H (Laura C) section mgr h 300 Alexander  
 —Robt emp Franklin Institute r 58 Catalpa rd Iron  
 —Massehaert Cyril J r 56 Rau  
 —Philip (Eloide) lab Holy Sepulchre Cemetery h 56 Rau  
 Plasso Frank J (Phyllis M) playground dir h 262 Randolph  
 —Jos J (Mary M) chaut I M Ludington's Sons Inc h 12 Priselia  
 Plastic Arts Co (Morris Isaneson) plastic product mfrs 142 Labrumm cres  
 —Centar (G Dudley Ward) plastic fabricators 127 N Water  
 Platania Ann Mrs clk Universal Liquor Corp r 20 Norran dr  
 —Anthony C (Metal Tile Co) h 7 Perrin Fpt  
 —Anthony L (Harriett) mach Vogt Mfg Corp h 1840 N Goodman  
 —Christopher P (Ann L) mason h 20 Norran dr  
 —Giuseppe (Ida) h 854 Randolph  
 —Richd reprmn r 1840 N Goodman  
 —Salvatore (Anna) h 188 Northland av  
 —Steph F (Antonette) gro 1504 N Goodman h do  
 Plath Fritz W (Clara E) optical wkr h 81 Clifford av  
 —Walter (Bessie) servmn Am Specialities Co h 87d Prince  
 Platt Antoinette wid Michl h 465 Child  
 —Lena Mrs clk Amalgamated Life Ins Co h 194 Martin  
 —Victor J, USAF r 194 Martin  
 Platino Eug M typ RT Corp r 308 E Chestnut, E Roch  
 Platner Beekman W laby tech du Pont r 45 Culver pky Iron  
 —Lewis J (Mildred E) reprmn h 196 Campbell pk  
 —Mildred E Mrs clk Endicott-Johnson Corp r 196 Campbell pk  
 Platoek Alex (Sophie) (Platoek Men's Furnishings) h 718 Clinton av N  
 —Men's Furnishings (Alex Platoek) 718 Clinton av N  
 —Sophie Mrs clk wkr H-F Co r 718 Clinton av N  
 Platt Bernard M dentist 1138 Clifford av h 555 Brower rd Iron  
 —Cecelia, EK Co r 23 Hoeltzer  
 —Chas E (Jane H) formn RG&E Corp h 120 Stone-cliff dr Gr  
 —Chas W (Veronica M) truck driver h 227 Parsells av  
 —Clarence M (Eliz A) lwyr h 356 Oxford  
 —Dewlin L (Margt M) (osteological Laby) h 182 Raleigh  
 —David S research asoc int R School of Medicine & Dentistry r 1100 S Goodman  
 —Elice h 239 Labrumm cres  
 —Evelyn Mrs hskpr r 127 Myrtle  
 —Evelyn wid Wm h 111 Ashbury  
 —Harry (Lillian) h 482 Plymouth av S

**I. M. LUDINGTON'S SONS, Inc.**  
**Ready Mixed Concrete**  
 720 LEXINGTON AVENUE Telephone GLenwood 0757

HOELTZER ST 1955

708

**SECURITY TRUST COMPANY**  
**COMPLETE BANKING SERVICE**  
 Member Federal Deposit Insurance Corporation      Member Federal Reserve System  
 MAIN and WATER STS.—1394 NORTON ST.—47D RIDGE RD. W.—456 THURSTON RD.—NORTHGATE OFFICE, DEWEY AVE. and DENISE RD.  
 Churchville, Dansville, Fairport, Pittsford, Mt. Morris, Naples, Rushville, Bath

Telephone HA milton 8890  
16 STATE STREET

Marbin's Agency Incorporated

ALL FORMS OF INSURANCE

"SINCE 1928"  
**BROWN CHEVROLET**  
 Sales - Service  
  
**PARTS**  
 WHOLESALE - RETAIL  
 "BUY WITH SAFETY"  
 769 MAIN W.      GE nesee 0118

**PELLETTI**  
 —Peter (Perside) kitchen mn Genesee Valley Club h 689 Bway  
 —Pellicano Anna N ofc wkr r 238 Davis  
 —Frank (Carmela) iron wkr Leach Steel Corp h 238 Davis  
 —John r 238 Davis  
 —Jos (Josephine) fcty wkr r 10 Maitton  
 —Josephine cash Bond Stores r 238 Davis  
 —Aamie, EK Co r 238 Davis  
 —Nuziatio S r 238 Davis  
 —Pellicci Conetta widr J Genu h 19 Curriagan  
 —Vargilo, USA r 19 Curriagan  
 —Pelliccia Anthony B (Ray) int rev agt US Internal Revenue Agts h 59 Grape  
 —Hector J (Mary A) K Pk h 307 Avery  
 —Jos asst Bond Stores r 59 Grape  
 —Salvatore (Jean) chaut h 28 Jefferson av  
 —Pelliccia Monona, R Mrs atndt Roch State Hosp r 252 Lone Oak av Gr  
 —Wilford N (Monora R) atndt Roch State Hosp r 252 Lone Oak av Gr  
 —Pelligra Ralph (Pietrina) asst formn HP Co h 8 Vardet  
 —Pelligri Louis P reprmn Consolidated Mach Tool r 84 Bayellif dr  
 —Pelligrino Helen cash SL&C r 179 Winterroth  
 —Lawrence (Mildred) tinsmith h 71 Weld  
 —Pollina Lionel (Mary) tile str h 51 Concord  
 —Pellinael Florindo cook r 142 Weld  
 —Pelling Florence D prac nurse Strong MH r 187 French rd Pfisd  
 —Pellinra Angelo J (Frances M) ship clk Eber Bros Wine & Liquor Corp h 35 Northeast av  
 —Anna L nkr French's r 47 Davis  
 —Jos S (Divina) lab h 25 Mona  
 —Manic clo wkr HP Co  
 —Marie (Mrs Salvatore) died May 23, 1954  
 —Salvatore r 467 Scio  
 —Salvatore J hater HM Co Inc r 35 Northeast av  
 —Vincent P (Ann I) chaut Eber Bros & Co Inc h 40 Davis  
 —Pellitter Sann (Josephine) foran Dun-Rite Roofing & Insulation Co Inc h 102 Ellison  
 —Pellitteri Santo (Jane) gas sta atndt h 82 Riverside  
 —Pellitteri Giovanna widr Gaetano h 102 Locust  
 —Paul T mgr Esso Gas Station r 38 W Craige dr Gr  
 —Santo (Jane) atndt Esso Gas Sta h 83 Riverside  
 —Pellittere Chas credit clk Bond Stores h 127 Portland av  
 —Michl M clk PO r 127 Portland av  
 —Nevone Mrs billing clk Barker & Fuller Inc r 127 Portland av  
 —Peter C (Vincenza) porter JYM&WA h 127 Portland av  
 —Pellittieri Paul (Jennie) elect h 21 Pershing dr  
 —Peter studt r 21 Pershing dr  
 —Pelman Eleanor S tel opr U of R r 22 Country Club rd E Roch  
 —Jos W (Stirley A) chaut GB Co Inc h 267 Ravine  
 —Robt E spl agt Natl Union Ins Co's h 22 Country Club rd E Roch  
 —Pellow Carl W (Dorothy E) gnidr h 70 1/2 Evergreen  
 —Dorothy E Mrs sten Roch Fuel & Feed Co r 70 1/2 Evergreen  
 —Eliz Mrs h 345 Lake av  
 —John R (Irene) r 158 Fillmore  
 —John R Jr (Florence I) supvr h 3 Goebel pl  
 —Jos G (Josephine A) lieut Truck No 7 RFD h 83 Lansdale  
 —Josephine A Mrs bkpr E W Edwards r 83 Lansdale  
 —Joyce N ofc sec Cooley Business Forms Inc r 42 Robert dr  
 —Marie, EK Co h 586 Plymouth av S  
 —Roger (Mary Jo) ofc mgr Roch br US Plywood Corp h 52 Stratmore cir Ironrd  
 —Pelo Lloyd J (Helen J) hlpr Gray Carpet Cln Wks The h 485 South av  
 —Priosi Jos V (Emma L) h 24 Hoeltzer  
 —Pelow Dorothy G clk EK Co Navy Dir r 44 Belgard  
 —Jos R (Margt C) leather wkr h 44 Belgard  
 —Wm J waiter r 44 Belgard  
 —Pelozzi Jos N (Charlotte) mach opr h 301 Brown  
 —Pelzier Anna Mrs tailress h 348 Bernard  
 —Pelliois John I (Helen) carp h 481 South av  
 —Pelton Chas L baker h 42 Erton cres  
 —Chas L Jr (Geraldine) mach opr r 40 Erton cres

**PELTON**  
 —Claude (Eva) h 28 Brooklyn  
 —Ernest h 565 Hudson av  
 —Lynold G (Thelma A) asst formn Gleason's r 51 Belantine rd Gr  
 —Norman (Blanche) v-pres-treas Wax-Rite Products Co Inc and Paper Bags Inc h 52 Edgemore rd Br  
 —Pelty Myron (Florence) shear opr Barthelmes Mfg Co Inc h Lake rd Ontario  
 —Peltz Louis D r 95 Parkdale ter  
 —Peluse Donald (Minna) emp Ritter Co h 209 Murray  
 —Mauro, USN r 209 Murray  
 —Pelusio Albert M (Frances) (Rochester Linoleum & Tile Center) and pres Roch-Craft Bldrs Inc h 60 Hollister  
 —Anita studt r 104 McNaughton  
 —Anthony r 97 Oils  
 —Anthony M (Josephine J) bmo Roch Dept of Finance h 188 Oak  
 —Anthony M Jr, slsmn r 188 Oak  
 —David mgr Jos Izze r 67 Oils  
 —Frances Mrs v-pres Roch Craft Bldrs Inc r 60 Hollister  
 —Joan M dental hygienist r 204 Fairgate  
 —John D (Regina M) staff mgr Prudential Ins Co of Am h 104 McNaughton  
 —Louise L Mrs sewer Window Fashions Inc h 80 Saratoga av  
 —Nicholas A (Angelina R) gro 80 Saratoga av h do  
 —Robt (Lucy) emp EK Co h 47 Indiana  
 —Rose Mrs fcty wkr Richardson Corp r 204 Fairgate  
 —Saml (Rose) wchmn Barge Canal Terminal h 204 Fairgate  
 —Stirley Mrs waitress h 108 Lake av  
 —Peluso Anthony (Mary) cab driver h 76 Akron  
 —Anthony N (Josephine M) formn h 685 Campbell  
 —Christie J (Jennie) formn RG Co Inc h 260 Fieldwood dr  
 —Doris M recpt Dr Lester T Gootnick r 685 Campbell  
 —Dorothy M bmo LRT Co r 685 Campbell  
 —Loretta J ofc sec StJohn the Evangelist Rectory r 76 Akron  
 —Mauro N (Maxine J) slsmn Am Towel Sup h 148 Jerold  
 —Panziano lab r 11 Lyell av  
 —Jose fcty wkr r 76 Akron  
 —Vrenne A bmo LRT Co r 685 Campbell  
 —Pelych John F (Thelma E) pipe fir du Pont h 202 Steko av  
 —Pelychaty Frank (Nellie) delivery mn Central Lndry & Supply h 340 Northland av  
 —Peter (Irene) emp B&L Co h 238 Conkey av  
 —Pemberton Arth P investigator for industrial relations av NYS Dept of Lab h 424 Stone rd Gr  
 —Bertrand (Leon) h 46 Meigs  
 —Beverly R tel opr Roch Genl Hosp r 236 Farmington road  
 —Craig W (Minnie) h 46 Wisconsin  
 —Harry J (Cora) carp h 201 Marion  
 —Lessie r 459 Ormond  
 —Luis G Mrs tebr Sub h 33 r 48 Meigs  
 —Ray W (Grace L) lieut police RPD h 236 Farmington rd  
 —Winifred nurse Strong MH h 712 University pk  
 —Pembroke Arth mech Brush-Pumnett Co h Palmira  
 —Chas W (Betty) v-pres Kee-Lox Mfg Co h 123 Edgewood la Br  
 —Break H emp Kee-Lox Mfg Co Inc h Arlington dr Pfisd  
 —Milo E (Una) electn Roch State Hosp h Ayrault rd Ept  
 —Ruth A teller LRT Co h Walworth  
 —Winfield P (Sarah) pres K L Paper Box Mfg Co Inc and pres-treas Kee-Lox Mfg Co Inc h 155 Dartmouth  
 —Pembroke Albert J clk Mohican Stores Inc h 998 North  
 —Alvin M (Phyllis M) whse mn Brace, Mueller, Huntley r 338 Brr  
 —Chs h 137 Wooden  
 —Mildred H emp EK Co r 098 North  
 —Pernmo Electric Co Inc, Murray B Alent pres Leon H Alent sec-treas 42 Fernwood av  
 —Pemp Bernardine II asst credit mgr TP Co Inc r 148 Canton  
 —Chas (Anna) mach h 89 Lorenzo  
 —Donald R, USAF r 89 Lorenzo  
 —John J (Adelia R) mach Consolidated Mach Tool h 148 Canton  
 —Mildred A clk SL&C h 128 Glide  
 —Pensel Ludwig (Marie) asmbler Gleason's h 327 Spencer rd Ironrd  
 —Pensfeather Chas T (Marjorie M) slsmn h 354 Sawyer  
 —Marjorie M lunch rm West High Sch r 354 Sawyer  
 —Pencak Sophia Mrs masseuse 23 Rialto h do  
 —Pence Wm (Cath) fcty wkr r 88 Savannah  
 —Pence Inc, Alf Seppin mgr vacuum clnrs 30 South av  
 —Peneola Jos F (Marjorie) fcty wkr h 189 MtVernon av

—Peneok Edw S (Virginia M) asst chem eng h 102 Milton  
 —Pendar Harold (Hazel I) cost acct B&L Co r 450 Frost av  
 —Markt widr Peter J fcty wkr h 450 Frost av  
 —Pendell Mabel nurse Visiting Nurse Service of Roch & Monroe County r 140 Gilbert dr Ironrd  
 —Pender Frank M sprayer Wilmot Castle Co r 11 Bronson av  
 —Mary M widr Bernard h 81 Shelbourne rd  
 —Shirley M asmlbr r 11 Bronson av  
 —Thos (Margt) city wkr h 38 Backus  
 —Thos II (Stephany) wchmn h 11 Bronson av  
 —Pendergast Alf T (Dorothy) h 255 Burrows  
 —Carol studt r 35 S Wash  
 —Emily E tailor Trinely Clothes Inc r 12 Birch cres  
 —Leo E studt r 606 South av  
 —Louis (Emily) r 12 Birch cres  
 —Thos A (Agnes E) guard Monroe County Penitentiary h 606 South av  
 —Pendergrass Herbert (Reua) dent supt h 137 Breck  
 —Penders Bessie Mrs waitress Powers Hotel h 16 Cuba pl  
 —Edw P (Helen M) prod planning K Pk h 50 Kingsley road  
 —Harold C (Glady S) brewery wkr h 71 Kastner park  
 —Harold C Jr, mtce mn Roch Mfg Co r 71 Kastner park  
 —Nancy L Mrs bmo EK Co r 81 Beverly Hts Gr  
 —Paul F (Kathryn) clk TP Co Inc h Ontario  
 —Pendino Dominick, USN r 213 Adams  
 —Pendleton Josephine A Mrs (Rochester Nut Shep) h 241 Spruce av  
 —Pendrich Mark (Doris) slsmn h 435 Hillside av  
 —Pendry Charlotte fcty wkr r 462 Meigs  
 —Pender Stanley (Aurelya) mach Gleason's h 263 Weyl  
 —Penella Anthony (Mary A) lab h 237 Burrows  
 —Antoinette M typ Pfaudler Co r 227 Burrows  
 —Frank L (Mary D) trucker NYC Sta h 508 Melville  
 —Geo J (June) gage control Gleason's h 155 Manor pkwy  
 —June Mrs emp Bell & Howell Co r 155 Manor pkwy  
 —Michele h 7 Gordon pk  
 —Neva weaver Schlegel Mfg Co r 501 Tarrington rd Ironrd  
 —Salletta (Mrs Michele) died Sept 14, 1953  
 —Sam (Neva) trucker The Western Express Co h 501 Tarrington rd Ironrd  
 —Pence Jos chef Christ's Lunch r 54 Clarissa  
 —Penfield Amos Jefferson (Kath A) phys h 317 Kenwood av  
 —Roy lens wkr Clinton Optical Co Inc r 1328 Culver road  
 —Penguin Restaurant (Mrs Rosalie and Sidney Bloom and Mrs Gertrude B and Henry E Toole) 785 Mala E  
 —Penick Ethel telr r 27 Oxford  
 —Penifer Chas mgr Monroe News Center  
 —Penio Anthony h 46 Buchan pk  
 —Penisse Jos A (Nicholena L) tailor h 57 Weld  
 —Peniasi Jas (Mary) h 25 Woodward  
 —Penkevicius Julius mach Consolidated Mach Tool r 766 Avenue D  
 —Penlon Richd L (Joyce) bus opd Roch Transit Corp h 565 Lake rd Web  
 —Penn Agnes J Mrs atndt Roch State Hosp r 1058 Exchange  
 —Alex (Jennie) cabt mkr Hopeman Lbr & Mfg Co Inc h 228 Sherman  
 —Alex, EK Co r 251 Adams  
 —David H (Gardine) eng SC Co r 11 Jefferson rd  
 —Grace A widr John A h 592 Brr  
 —June Mrs graduate nurse h 1058 Exchange

**PENN MUTUAL LIFE INSURANCE CO**  
 PHILIP O WORKS genl agt  
 300 Burke bldg  
 5 StPaul, Zone 4  
 tel BAKER 5150

—Vacuum Stores (Pence Inc) 30 South av  
 —Yan Express Inc, Thos J McCre br mgr 289 Exchange  
 —Penna Chas J (Frances T) EK Co h 481 Jefferson  
 —Constance r 394 Verona  
 —Danl S (Margt A) mason h 826 Flower City pk  
 —Diego (Mary) buffer h 394 Verona  
 —Dominick R (Doris F) msngr Roch Lithograph Mfg Corp h 141 Nichols  
 —Eliz M Mrs, PK Co h 50 Syke  
 —Gardine E Mrs solderer HM Co Inc r 25 Fulton av  
 —Gabriel S (Jane M) tailor h 256 Child  
 —Jas, K Pk h rear 462B Lake av  
 —Jane alterations Kroll's r 256 Child  
 —John J (Philomina E) formn Roch Metal Etching Co Inc h 25 Fulton av  
 —Josephine meat wrapper r 394 Verona

**HICKOK**  
 850 ST. PAUL STREET, ZONE 1      CO ngress 3900  
 BELTS — BUCKLES — BRACES — JEWELRY — WALLET — GARTERS

# HOELTZER ST 1955

170

YOU MAY DEPOSIT UP TO \$10,000 IN ONE NAME . . . UP TO \$20,000 IN A JOINT ACCOUNT

**SAVINGS  
MORTGAGE LOANS  
LIFE INSURANCE  
SAFE DEPOSIT BOXES**

*Community* **SAVINGS BANK**

**MEMBER  
FEDERAL  
DEPOSIT  
INSURANCE  
CORPORATION**

**4 OFFICES: MAIN & CLINTON • 21 EXCHANGE ST. • 412 RIDGE RD. WEST • 258 WARING RD.**

Cavall Richd (Sybil) tchr h 254 Bryan  
 —Robt B (Audrey) (Cavall's Restaurant) h 204 Pinegrove av Ironrd  
 —Ruth Mrs cafeteria wkr Strong MH h 30 Reed pk Cavall's Restaurant (Robt B (Cavall)) 99 Ridge rd (Cavallaro Alf (Teresa) tailor h 123 Weld  
 —Alf jr r 123 Weld  
 —Alf J, USN r 19 Gordon pk  
 —Alphouse C (Frances M) psr h 597 Brown  
 —Alphouse J (Angela) dairy wkr Blue Boy Dairy Inc h 54 Martin  
 —Alphouse J (Frances B) bartndr h 322 Jay  
 —Angelo R (Mary Ann) carp h 186 Newcomb  
 —Chas A (Rose S) legal asst City Dept of Law h 79 Clairmount  
 —Chas J (Frances M) chauf White Linen Supply Laundries Inc h 20 Penhurst  
 —Concetta wid John h 98 Campbell  
 —Frances bench wkr IIM Co Inc r 322 Jay  
 —Gaetano (Frances) lab h 19 Hollister  
 —Geraldino F typ Neisner Bros r 621 Brown  
 —Gerlando (Giovannina) lab h 184 Orange  
 —Gregory J buffer h 495 Ames  
 —Jas C (Loretta) police RPD h 144 Randolph  
 —John tel opr NYC r 58 Grapo  
 —John J (Ann M) ofc wkr h 201 Mohawk  
 —Jos (Mary) lab h 48 Ketchum  
 —Jos F (Florence) chauf Auto Supply & Parts Inc h 70 Dayton  
 —Jos P (Vincenzo) tailor h 42 Oakman  
 —Lena M clk r 19 Gordon pk  
 —Lillian C insp Wolensak's r 98 Campbell  
 —Manuel F (Ruth C) pharm h 139 Mildorf  
 —Marion E Mrs clk Genesee Valley Union Trust Co h 454 Chiff av  
 —Michl (Amato) fire fighter Roch Fire Dept Truck 8 h 293 Glenwood av  
 —Richd studt r 123 Weld  
 —Richd J asst formn Hallman' Central Chevrolet Co Inc r 17 Piave  
 —Roger (Lucy T) tailor h 35 Oakman  
 —Rosalia J clk Chapin-Dwen Co r 184 Orange  
 —Saml (Sarah) h 19 Gordon pk  
 —Saml M (Louise H) (Goo-Goo's Bar & Grill) h 355 Avery  
 —Theresa Mrs wrapper SL&C Co r 123 Weld  
 —Theresa wid Jos h 58 Grape  
 —Thos jan City Hall Annex r 19 Hollister  
 —Cavallero Carmela clo wkr r 621 Brown  
 —Chas constr wkr r 621 Brown  
 —Jos (Yolanda) mech opr h 621 Brown  
 —Cavalli Frank (Lillian) cabr mkr h 328 Avenue D  
 —Cavallo Antoinette clk Roch Hosp Service Corp r 298 Smith  
 —Carmela T clk r 298 Smith  
 —Paul (Mary) gro 208 Smith h do  
 —Cavallucci Edw J (Phyllis) (Phyllis Dry Goods & Dress Shop) h 1474 Clifford av  
 —Giovanni (Anna) tailor h 851 North  
 —Louis (Violet) clk h 195 Fernwood  
 —Phyllis Mrs (Phyllis Dry Goods & Dress Shop) r 1474 Clifford av  
 Cavanagh Laurence J (Cath J) relief cutter B&O h 20 Evangeline  
 —Leo J, USN r 20 Evangeline  
 —Thos L (Joan S) adj Travelers Ins h 627 Post av  
 Cavanaugh see Kavanagh and Kavanagh  
 —Alf II buffer h 119 Friederich pk  
 —Anna Mrs ofc see Brighton Place Dairy r 26 Jones av  
 —Cath r 520 East av  
 —Cathrine C ofc clk SL&C Co r 20 Evangeline  
 —Cora B wid Martin J h 329 Troup  
 —Dorothy waitress h 17 Howell  
 —Geo B (Ruth G) switchboard opr r 119 McNaughton  
 —Gerald J acct Wilson Shults & Co h 968 Arnett Blvd  
 —Helen clk Loblaw Inc r 4225 East av Ptsfd  
 —Helen L wid Wm h 273 Cedarwood ter  
 —Jas F (Cornelia T) shoe wkr h 89 Nelson  
 —Jas L (Margt) final Insp r 57 Massett  
 —John meat ctr h 86 S Wash  
 —Lois slswn r 31 Herkimer  
 —Loretta S wid Gerald J tailress h 119 McNaughton  
 —Lucy M wid Jas J h 57 Massett  
 —Margt h 19 Mathews  
 —Marian E sten C of C r 56 Glide  
 —Mary Jane nurse Roch General Hosp r 43 Edmonston rd  
 —Paul F (Helen) purch agt Sargent & Greenleaf Inc  
 —Ruth Mrs bkpr Drygert & Stone Inc r 988 Arnett Blvd  
 —Theo driver h 53 Atkinson  
 —Wm (Arlene) shipper Gech Plumbing & Heating Supply Co Inc h 34 Lochinvar pkwy Ptsfd  
 —Wm J (Mary Jane) ctr h 43 Edmonston rd

**CAVANAUGH**  
 —Wm T engs nide Monroe County DPW h 646 Westchester av Ironrd  
 Caverly James J (Lois M) police RPD h 109 Elliott  
 Caverly Camiel P (Dorothy A) mach Gleason's h 18 Wooden  
 —Margt sten Robt T Searing r 18 Wooden  
 Cavia Marian I ofc wkr SC Co r 207 W Main Victor  
 Cavicchioli Antoinette M Mrs weaver Schlegel Mfg Co r 243 Webster av  
 —Ella (Antoinette M) oiler Schlegel Mfg Co h 243 Webster av  
 Cavigliano Carmen (Jean) sht mtl wkr h 180 Myrtle  
 —Domenic press opr Roch Can Co h 130 Orange  
 —Domenic jr (Nellie) sht mtl wkr r 139 Orange  
 —Frank (Marla) bartndr Andy Ambrose Restr h 535 Driving Park av  
 —Jas, USA r 139 Orange  
 —Margie r 139 Orange  
 —Ralph J (Mary) r 67 Grape  
 Cavill Edw C porter h rear 11 Leopold  
 Cavin Mary A hlpr Iola Sanatorium h 350 E Henrietta rd  
 Caviness Dulcie Mrs psr Driscoll Dry Clns r 7 Bronson av  
 —Midacle (Dulcie) lab r 7 Bronson av  
 Cavino Frank (Edith) chauf r 330 Jay  
 Cavioia Jeanline dietn Strong MH r Helen Wood Hall  
 Cavolieri Grace tailress r 84 Renwood  
 —Jos h 84 Renwood  
 —Lena G tailress r 84 Renwood  
 Cavoti Jas J (June V) detective RPD h 258 Navarre rd  
 Cavuto Alessandro (Mary) molter Hetzler Foundries Inc h 55 Lime  
 —Angelina asmlr r 886 Orange  
 —Angelina Mrs bundler Rochester Wiper Co Inc r 77 Dengler  
 —Carl J (Ruby G) asst mgr Cook Coffee Co h 600 Campbell  
 —Carl J (Domenica) enameler Pfaudler Co h 175 Cady  
 —Donato (Marie A) lab DPW Bureau of Water h 276 Whitney  
 —Frank (Sarah) asmlr h 128 Roslyn  
 —Jas (Theresa) h 388 Orange  
 —John P (Louise J) slsmn Cook Coffee Co h 847 Arnett Blvd  
 —Jos (Mary) constn wkr h 128 Roslyn  
 —Jos V (Marie) mltr Roch Briton h 274 Saxon  
 —Mary (Mrs Pasquale) died Dec 17, 1953  
 —Mary M married Roland Leotta  
 —Michl r 386 Orange  
 —Nancy clk r 77 Dengler  
 —Pasquale h 49 Home pl  
 —Taisy C (Gwendolyn) mech h 73 Dengler  
 —Sarah Mrs mach opr Flower City Knitting Mills Inc r 573 Jay  
 —Stefano (Angelina) lab Pfaudler Co h 77 Dengler  
 —Vincent R (Thelma D) mach opr Bond's h 131 Dakota  
 Cavuto Albert J r 24 Austin  
 —Anthony M (Marian M) clk PO h 118 Otis  
 —Jennie wid Michl h 24 Austin  
 —Jos (Ann) tailor h 134 Massett  
 —Marion M Mrs sec to traffic mgr Genesee Research Corp r 118 Otis  
 Caward Dorothy E medical sec Dr C Stewart Nash r 1927 Turkhill rd Fpt  
 —Valma ofc wkr r 220 Oxford  
 —Wm J supervising eng Monroe County DPW h 1027 Turk Hill rd Fpt  
 Cawley Bridget r 95 Deaufort  
 —Fred (Mary) service mgr Roch Automatic Heating Corp h 80 Marwood rd Gr  
 —John D chem Distillation Products r 312 Britton rd Gr  
 —Jos J (Mary) chef h 144 Ohio  
 —Mary T Mrs fety wkr J Hungerford Smith Co r 52 Chamberlain  
 —Walter P (Florence) electn h 442 Meigs  
 Caywood Wilfred C, K PK h 8 Granger pl  
 Cayer, Jos brother StJoseph's Church Rectory r 108 Franklin  
 Cayford Betty coml artist r 634 Averill av  
 —Jane M ofc wkr r 634 Averill av  
 —John II stock kpr Roch DPW garage h 634 Averill av  
 —Margt M studt r 634 Averill av  
 —Melva E Mrs staff asst NY Corp r 79 Westchester av  
 —Raymond J (Melva E) h 79 Westchester av  
 —Rhea S Portsmouth ter  
 Cayla Amos (Blitz L) lab Riverside Cemetery h 73 Savannah  
 —Anna W teletype opr Bache & Co h 64 Alexander  
 —Kathleen Mrs tel opr NY Tel Co r 56 Rowley  
 —Raymond (Florence) lab DPW h 325 Meigs  
 —Thos (Kathleen) emp B&O Co h 56 Rowley

Cazeau Ella F maid YMCA r 79 May  
 Cayley Ediz L studt r 129 Edgerton  
 —Murray A (Arlene) pastor First Presbyterian Church h 129 Edgerton  
 —Murray A Jr, studt r 129 Edgerton  
 Cayuga G L F Cooperative Inc, Irwin Glauberman mgr oils and lubricants bulk plant 84 York  
 Cazeau Ella F maid YMCA r 79 May  
 Cazeau Floyd A adj Phoenix London Group h 713 Park  
 —Genevieve D wid Theo C h 535 Rockingham  
 —Genevieve I tchr Jefferson Hgh sch r 535 Rockingham  
 —Hortense E r 535 Rockingham  
 —Olive C clk French's r 877 Wegman rd Ga  
 Cearley John P (Stella A) collr h 268 Cypress  
 Cease Alice E Mrs ofc clk Ft Wayne CP Co r 192 Sanford  
 —Anna L fety wkr Richardson Corp h 4350 Canal rd Spencerport  
 —Carl L (Alice) calibrator Roch Mfg Co h 472 Harwick rd Ironrd  
 —Howard press feeder The DuBois Press r 4350 Canal rd S'port  
 —Ruth (Glady) frame mn Bilt-Rite Wood Products Inc h 73 Amberst  
 Cecca Carmel S (Josephine) clk NYC h 16 Granby  
 Ceceale Paul instrument mkr r 11 Merlin  
 —Ralph (Olive) camera wkr h 11 Merlin  
 Ceccall John (Lena) h 8 McNaughton  
 Ceccano Gene M (Agnes) K PK h 01 Leroy  
 Ceccato Albert C (Mary T) carp h 39 Somerset  
 —Attilio (Sylvia) mtes h 41 Somerset  
 Ceccino Nicolas (Mary) steel wkr h 390 Northland av  
 Ceconi Elio A (Ann) mech opr Teale Mach Co Inc r 537 Westchester av Ironrd  
 —Jacqueline (Jackie's Beauty Salon) r 37 Iroquois  
 —Jos (Lena) dairymn Brighton Place Dairy h 39 Iroquois  
 —Jos L (Jacqueline) photog retoucher h 39 Iroquois  
 —Lorenzo (Laura) auto mech h 124 Weld  
 Ceci Anna, K PK r 1702 Lyell av  
 —Geo fety wkr r 1702 Lyell av  
 —Louis (Louise) shoe wkr h 1702 Lyell av  
 Cecil Hair Stylist (Cecile D'Aculto) 108 Seio  
 Cecchetti Chester jr (Marion) fety wkr h 208 Wilder  
 Cecil Distributing Co (Mrs Cecile Leduc and Francis Rita) perfume mtrs 307 Monroe av  
 Cedar Grove The (Robt E Moss, Alf C Moss) 670 University av  
 Ceder Eteilyn J chem French's r 66 Elmguard Gr  
 Cederman Francis interviewer NY State Emp Service 5121 StPaul Blvd Ironrd  
 Ceeld Edwlyn r 100 Gibbs  
 Cedoline Peter R (Mary J) supvr h 216 Longview ter  
 Cedrone Carmen B (Jean) clo wkr h 53 Edmonds  
 —Josephine wid Anthony h 3 King  
 Ceeley Wm photo engraver h 232 Penhurst  
 Cefalo Geo B lab r 480 Jay  
 —Mark R florist r 480 Jay  
 —Mauro (Andrianna) barber 480 Jay h do  
 Cefalu Clara clk Koerner Motors Inc r 105 Edgeland  
 —Dorothy G sten r 105 Edgeland  
 —Frances wid Philip h 105 Edgeland  
 —Robt A (Martha) key mkr h 99 Edgeland  
 Cefarilli Peter F (Mary J) mason h 117 Denver  
 Cefola Anthony (Minnie) slsmn Balcon Coal Co h 206 McNaughton  
 Cehelsky Eug (Lubow) Indry wkr h 25 Hoeltzer  
 Cell's Beauty Shoppe (Mrs Cecilia Wasala) 400 Alphonse  
 Celli Marguerita sec EK Co r 31 Hillendale  
 Cokuta Francis A mech r 263 Breck  
 —Francis A v-pres Power Equipment Co r 408 Brown-croft Blvd  
 —Louis h 263 Breck  
 —Thos W (Mary H) temperer Huther Bros Saw Co h 208 Breck  
 Celant Frank h 27 Lime  
 —Frank jan h 20 Cliff  
 —Mary C wid Nicholas (Cliff Grill) h 20 Cliff  
 Celantano Albert studt r 1850 Clifford av  
 Celebrity Luncheonette (Antoinette Barbera) 397 Clinton av N  
 Celebar Isabelle M Mrs clk Hub Oil Co r 207 Ashwood dr  
 —Matthew M (Isabelle M) mteern Hub Oil Co r 207 Ashwood dr  
 Celentani Anthony J (Rita B) cash Atlantic Refining Co h 103 Crescent rd Fpt  
 —Ralph mgr Monroe Tool Design r 123 Breeze, E Roch  
 Celentano Albert clk SL&C Co r 1850 Clifford av  
 —Angie A ofc clk r 1850 Clifford av  
 —Dominic J (Anne) elev opr McKesson & Robbins r 751 Portland av  
 —Frances M studt r 8 Miller  
 —Gregory (Ida) Fashion Park h 1850 Clifford av  
 —John P (Mary B) tchr Eastman School of Music h 140 Meadowbrook rd  
 —Jos (Lena) tailor h 8 Miller  
 —Phillip (Rita G) restr wkr h 229 Plymouth av S

**EXCHANGE LUMBER COMPANY INC.**  
 551-563 Lyell Ave. U. S. Gypsum Products Tel. GLenwood 2300



HOELTZER ST 1955

801

**MONROE COUNTY SAVINGS BANK**  
**SAVINGS ACCOUNTS MORTGAGE LOANS SAFE DEPOSIT BOXES**  
**TWO CONVENIENT OFFICES**  
**35 STATE ST. MAIN EAST AT FRANKLIN**  
 Member of the Federal Deposit Insurance Corporation

**SANTANGELO**

—Gary studt r 398 Orange  
 —Geraldine T bmo RG&E Corp r 333 Tarrington rd  
 —Irene G sten EK Co r 952 Arnett blvd  
 —Jean M r 5 Koudiloff  
 —John (Rose Mary) suppr h 150 Emerson  
 —John J (Christine M) power RG&E Corp h 38 Canton  
 —Jas (Olimpia) h 99 Flint  
 —Louis clk Loblaw Inc r 99 Flint  
 —Loris N (Rose M) emp Otto Bernz Co Inc h 600 Portland av  
 —Maria tchr Arthur Murray School of Dancing r 396 Orange  
 —Mauricio asst mgr Loblaw Inc r 99 Flint  
 —Mehi lab h 119 Whitney  
 —Mehi (Anna) sldr h 952 Arnett blvd  
 —Nancy A (Frances) baker Continental Baking Co Inc h 333 Tarrington rd  
 —Palma clo wkr r 250 Child  
 —Richard mach r 952 Arnett blvd  
 —Robt M (Carol) tchr Sch 9 r 164 Rayliff dr  
 —Vito (Rose) clk P O h 166 Rockview ter  
 —Vito F (Rose M) psr H-F Co r 75 Cedar  
 —Wm H (Josephine) mach r 893 Chiff av  
 Santarelli Alphonse (Loretta) fremn U of R h 128 Bartlett  
 —Antonio (Jewel) eng h 2 Finch  
 —Vincent A tchr U of R r 128 Bartlett  
 Santarillo Peter (Antoinetta) lab h 46 Massoth  
 Santarose Jas (Lucille) millwright r 154 Myrtle  
 —Jas (Mary) lab h 529 Lyell av  
 —Mary L married Wm Rice  
 Santay Arth F (Mary M) ins and real est 130 Main E  
 rm 808 h 101 Kislingsbury  
 —Edw emp EIC Co h 39 Juniper  
 —Marie T studt r 101 Kislingsbury  
 —Thos (Helen) tool and die mkr Addison Tool Co h  
 Henrietta  
 Sautze Adelaide B nurse Roch Genl Hosp r 47 Troup  
 —Clara B Mrs maid 395 University av  
 —Edw H vertical boring mill hand Consolidated Mach  
 Tool h 602 McKinley, E Roch  
 —Eleanor h 47 Troup  
 —Harry S serv mn IBM Corp r 94 Cabot rd Gr  
 —Jos (Lorena) studt h 121 Highland pkwy  
 —Lorena M Mrs tchr School 44 r 1100 S Good-  
 man  
 Santella Frederico (Francesa) lab h 158 Davis  
 Santelli Anthony G (Constance R) electu Hanss Elec-  
 tric Co h 56 Avenue A  
 —Constance R Mrs asst formn Germanow-Simon r 56  
 Avenue A  
 —Lawrence J (Frances) h 99 Fernwood av  
 —Nuzicio C (Nellie) slsmn Pheiler Pontiac Corp h 102  
 California dr Gr  
 —Saml (Janet) slsmn h 124 Avery  
 —Santo A (Sara) v-pres Arrow Materials Corp h 1710  
 Titus av Ironrd  
 Santiago Alf R (Ann) gas sta h 204 Elliott  
 —Anna R pkr TP Co Inc r 204 Elliott  
 —Domingo lab Master Kitchen Equip Co h 290 Ply-  
 mouth av S  
 —Eufanio fety wkr RG Co Inc r 30 George  
 —Evelyn Mrs (Playland) r 88 Central pk  
 —Ignacio fety wkr h 120 Allen  
 —Perfecto r 90 Davis  
 —Ramon R (Evelyn) USA h 88 Central pk  
 Santilli Francesco baster H-F Co r 17 Hoeltzer  
 Santilli Albert D (Pierina) mach Photostat Corp h  
 248 Troup  
 —Andy (Lois) gas sta 710 South av h 594 Lyell  
 —Anthony (Concetta) mach Photostat Corp h 365  
 Empire blvd Ironrd  
 —Anthony A (Jean) slsmn h 37 Austin  
 —Anthony G (Edith) truck driver h 11 Ritz  
 —Antimo (Lena) restr h 14 Broeze  
 —Camillo (Domenica) lab h 271 Pennsylvania av  
 —Dorothy L hostess SL&C Co r 119 Chestnut, E  
 Roch  
 —Edw lab h 271 Pennsylvania av  
 —Edw J (Mary A) lab DPW h 392 Murray  
 —Emil restr r 505 Lake av  
 —Martha J pkr TP Co Inc r 41 Wilson  
 —Jennie wid Antimo h 505 Lake av  
 —Lawrence A (Louise) (San-Bar Diner) h 275 Glen-  
 wood av  
 —Martha J pkr TP Co Inc r 41 Wilson  
 —Nicholas J (Mary) restr 286 State h do  
 —Thos (Betty) USA h 18 Vetter  
 Santimaw Rose A Mrs atndt Roch State Hosp h 385  
 South av  
 Santini Carmen E Mrs feller H-F Co r 290 Plymouth  
 av S  
 —Josephine L wid Francis h 1595 Cuiver rd  
 —Juan prsr H-F Co r 290 Plymouth av S  
 Santino Xavier (Jennie) asst formn NYC Shoos h 114  
 W Maple, E Roch

Santirocco Anthony (Eleanor) h 293 Post av  
 —Corrado tailor h 164 N Union  
 —Dolores L ofc sec East High School Annex r 164 N  
 Union  
 —Elda Mrs, K Pk h 103 Walnut  
 —Louis (Esther M) millwright h 187 Mohawk  
 —Raymond A tchr asst U of R r 293 Post av  
 —Ronald W trainee DPW Bur of Water r 184 N  
 Union  
 Santisteven Paul G (Mary F) mach h 353 Ravine  
 av  
 Santimire Arlene studt r 55 S Wash  
 Santo Anthony L (Edith C) h 320 West High ter  
 —Carl M (Mary E) tea and coffee 430 Milltop av h  
 do  
 —Carl M Jr, studt r 436 MtHope av  
 —Francisco pkr h 260 Plymouth av S  
 —Frank (Marion) emp Santoro-Leone & Laudisi Co r  
 829 North  
 —Jos G (Jennie) (Standard Dry Cleaners) and (Su-  
 preme Dry Cleaners) h 153 Seymour rd Ironrd  
 —Lazzaro (Rose) truck loader NYC h 87 Clifford av  
 —Louis G stack mnr r 87 Clifford av  
 —Marion Mrs baster H-F Co r 829 Norton  
 —Robt dentist r 436 MtHope av  
 Santocesaris Giuseppina faller H-F Co r 1521 N Good-  
 man  
 —Josephine tailress r 1521 N Goodman  
 —Theresa h 1521 N Goodman  
 —Vincent butcher r 1521 N Goodman  
 Santoli Anthony (Sarah) prsr H-F Co h 66 Oakman  
 —Dominic J (Kath) (Santoro, Leone & Laudisi Co) h  
 170 N Union  
 —Nicholas (Mary) plmb h 1850 StPaul  
 —Viljo radio eng r 66 Oakman  
 Santolla Alf (Esther) roof h 38 Backus  
 —Jos (Isabel C) (Ideal Roofing Co) h 54 Phelps  
 av  
 —Lena H r 54 Phelps av  
 —Rudolph (Lwa) roofing wkr Ideal Roofing Co h 30  
 Locust  
 Santomauro Dairy (Henry Santomauro) 1700 Main E  
 —Henry (Santomauro Dairy) h Hilton  
 Santonieri Carmela M tchr U of R Sch of Medicine &  
 Dentistry r 242 West av, E Roch  
 SantoPietro Donato A (Josephine) mach opr Roch But-  
 ton r 762 Plymouth av N  
 —Jos A (Helen A) garage supt Continental Baking Corp  
 h 118 Murray  
 Santora America (Rose) optcal wkr h 36 Hartford  
 —Angelo R farmer h 21 Kenilworth ter  
 —Gerard (Anna) (Seneca Garage) r 21 Kenilworth  
 ter  
 —Jos cigars 47 Elm r 21 Kenilworth ter  
 —Jos (Martha) glass wkr h 719 Brown  
 —Jos (Ruth M) mach h 9 Gordon pk  
 —Josephine Mrs h 17 Danforth  
 —Marion F slsmn Lincoln Stores r 54 Ferndale cres  
 Santoro Donald J mtr r 121 N Pittsburgh  
 —Raymond A (Constance) mailer Roch TU h 316 Roy-  
 croft dr  
 —Raymond A Jr, studt r 316 Roycroft dr  
 —Wm (Lucy M) order clk Champion Knitwear Co h  
 74 Aurora  
 Santoro Amato (Pearl) lab h 20 Ontario  
 —Anthony (Josephine) butcher Powers Hotel h 54 Fernd-  
 ale cres  
 —Concetta wid Camillo tailress h 183 Nichols  
 —Frank (Josephine) lab h 12 Buchan pk  
 —Jas T (Julia) (M & S Pants Shop) r 154 Mor-  
 rill  
 —Jos (Anna) fdry wkr h 48 Shafer  
 —Leone & Laudisi Co (Sara R Leone, Luella Laudisi,  
 Dominic J Santoli) clothes mfrs 120 Ontario  
 —Nicholas R, USA r 183 Nichols  
 —Philip dept mgr Bond Stores r 154 Morrill  
 —Teresa wid Luciano h 154 Morrill  
 —Vito lab Monroe County Mtee & Constn Div r 204  
 Davis  
 Santosola Ersilia wid Paul h 1064 Scrantom  
 —John r 1064 Scrantom  
 —Mario welder r 1064 Scrantom  
 Santos Anthony F (Eliza G) weaver Vogt Mfg Corp h  
 250 Rustic  
 —Don H (Veda A) music tchr 388 Garson av h  
 do  
 —Donald A fety wkr h 388 Garson av  
 —Julio x-ray tech Iola Sanatorium r 36 Wadsworth  
 —Pedro R (Susana) emp Todd's r 70 Wilson  
 —Veda J nurse Roch Genl Hosp r 388 Garson av  
 Santovita Jos J (Ann) hldr h 222 Browncroft blvd  
 Santovito Frank (Josephine) gdnr h 53 Areh  
 Santry Doris C Mrs nurse Fusco Industries r 22  
 Vanclo  
 —Wm T (Doris C) slsmn h 22 Varden  
 Santucci Alphonse (Mary) slsmn Katz Floor Contractors  
 h 46 Ontario  
 —Aug (Ludovina) (Santucci & Sons) h 185 N Union  
 —Edith R sec Roch Folding Box Co r 27 Corrigan  
 —Eug firefighter Truck Co No 8 RFD r 27 Corri-  
 gan  
 —Ferdinando (Serafina) h 27 Corrigan

**SANTUCCI**

—Francis interne Geessee Hosp r 224 Alexander  
 —Gino (Clara) (Santucci & Sons) h 95 Silverdale  
 Ironrd  
 —Guido (Angelina) (Santucci & Sons) h 1854 N  
 Union  
 —Josephine utility opr SC Co r 112 W Chestnut, E  
 Roch  
 —Lena clk Roch Folding Box Co r 27 Corrigan  
 —Robt L (Barbara J) mach Timely Clothes Inc h 226  
 Fielding rd Gr  
 —& Sons (August, Guido and Gino Santucci) gro and  
 meats 434 North  
 —Vincenz (USAP) r 185 N Union  
 —Virginia burnisher HM Co Inc r 193 Kent  
 Sanza Clement (Celia) tool grinder h 4 Mudge pl  
 —Frank sr (Angelina) psr h 57 Hartford  
 —Frank Jr, fety wkr r 57 Hartford  
 —Jos J (Mary E) firefighter Roch Fire Dept Eng No  
 5 h 76 Curtis  
 —Richard (Mills M) RT Corp h 98 Aurora  
 —Sam (Phyllis J) suppr SC Co h 5 Elliott pl  
 Sanzatta Grace J Mrs pkr Trimble Inc r 1335 Salt rd  
 Web  
 Sanzel Benj (Kate) butcher h 39 Werner pk  
 —Harry R (Clara G) (MtRead Pharmacy) h 55 Oakdale  
 dr Br  
 —Irvine H (Mary) asst mgr Daw Drug Co Inc h 57  
 Werner pk  
 —Ivan R clk MtRead Pharmacy r 55 Oakdale dr  
 Br  
 —Leon C (Rose) asst mgr Daw Drug Co Inc h 58 Car-  
 thage  
 —Phyllis M appr pharm Roch Genl Hosp h 55 Oakdale  
 dr Br  
 Sarzo Ethel J clk Security Trust Co r Holley  
 —Henry J (Kath R) elec furnace tndr Am BS Co  
 h 39 Elba  
 Sanzotta Dominic (Variety Candy & Pastry Kitchen) r  
 49 Yates  
 —Jas (Teresa) grinding, saw filing 461 North h do  
 —Julia Mrs driver instr h 820 Emerson  
 —Nicholas (Angela) (New Era Furniture & Appliance  
 Co) h 443 Lyell av  
 —Nicholas (Grace) mach opr Trimble Inc h 1335 Salt  
 rd Web  
 —Vincent A mach opr Davenport Machine Tool Co Inc  
 r 304 Orange  
 Sapata Mary r 144 Gilmore  
 Sapere Frank r 38 Galusha  
 —Mary L thermometer maker JT Co's r 410 Tarrington  
 rd Ironrd  
 —Thos (Viola) (The Roller Palace) h 294 Falstaff rd  
 Ironrd  
 Saperstone Alex (Sylvia) (Flower City Frozen Foods)  
 h 76 Northfield rd Ironrd  
 —Celia Mrs mgr Kroll's Great Expectations Shop r 26  
 Hoeltzer  
 —Gloria studt r 60 Hooker  
 —Louis (Sadie) emp DPW h 130 Avenue D  
 —Louis C (Kittie) cigars and tobacco 14 Franklin h  
 605 Winton rd S, Br  
 —Milton H (Sophie) optcal wkr Elgeet h 985 Har-  
 vard  
 —Morris (Adell) pres United Wholesale Corp h 89  
 Hooker  
 —Saml (Celia) emp Bonds h 26 Hoeltzer  
 Sapeto Maude wid Saml F h 28 Arklow  
 —Saml F (Maude) died June 14, 1964  
 Sapharas Stella asst nurse Strong MH  
 Sapienza Angela Mrs h 685 North  
 —Chas h 636 South av  
 —Ella J sec Optical Gaging Products r 341 4th  
 —Frank J (Carrie) driver Red Star Express Lines  
 —Grace M clk r 341 4th  
 —Harry (Eleanor) K Pk h 322 Hazelwood ter  
 —Jas N, USA r 685 North  
 —Jos (Ella) h 341 4th  
 —Jos C (Eliz H) truck driver h 826 Bay  
 —Lorna solderer Bastian Bros Co r 228 Pemberton  
 rd Ironrd  
 —Louis (Maggie) gro 101 Curtis h 99 do  
 —Luigi (Domenica) lab RG&E Corp h 1193 Lyell  
 av  
 —Melinda wid Jos h 189 5th  
 —Peter F (Grace) shoe wkr h 341 4th  
 —Sarah M (Sarah's Gift Shoppe) r 1600 South av  
 Sapikowski Frank W (Sue E) mtecmn h 54 Thomas  
 —Ignatious Jr, EK Co r 105 Weeger  
 —Ignatz sr (Antonette) fety wkr h 105 Weeger  
 Sapone Celeste M Mrs shoe wkr h 174 N Good-  
 man  
 —Jos W (Carol) r 62 Grape  
 —Nicola C shoe wkr h 62 Grape  
 Saporita Ruby E wid Michl h 345 4th  
 Saporito Annie M pkr French's r 451 Seio  
 —Chas h 70 Hempel  
 —Dominick (Jacqueline R) cook h 1086 Clifford av  
 —Gaspur C (Theresa M) gas sta rear 48 Pennsylvania  
 av h 49 Ontario  
 —Jas (Annie) emp B&O Co h 451 Seio  
 —John constn wkr r 1086 Clifford av

**ALTMAN MOTORS, INC.**  
 PROMPT REPAIRS ON ALL MAKES OF CARS COLLISION WORK SPOT CASH FOR YOUR CAR  
 150 LAKE AVENUE "Cars To Fit Any Pocket Book" GLenwood 4422

M F S I ROCHESTER UNIVERSITY Near the Central Post Office

HOELTZER ST 1955

91

1239 Lincoln-Alliance Bank Building Dial HAmilton 5730 & 5739

**PAVIOUR**  
AGENCY 85 YEARS OLD  
**INSURANCE**

1239 Lincoln-Alliance Bank Building Dial HAmilton 5730 & 5739

Belleville Henry (Charlotte) ins acct h 241 Alexander  
 —Wm J (Eliz M) tech writer SC Co r 241 Alexander  
 Bellgard Anna Mrs h 29 St Clair  
 Belli Anthony (Irene M) stock clk A Levine & Sons h 10 Morgan  
 —Dominick (Flora) shoe wkr W B Coen Co Inc h 1323 Clifford av  
 —Emil F (Josephine J) insp r 111 Whitney  
 —Raymond (Jennie) form h 124 Harvard  
 —Thos J (Edith M) plshr Bastian Bros Co h 58 Hollister  
 —Wm R assoc pastor S Avenue Bapt Church h 151 Cypress  
 Bellini Edgars E lab Dany Mach Specialties r Union Hill  
 Bellina Lionello (Mary A) (Bay Tile, Marble & Terrazzo Co) h 51 Concord  
 Belline Jos A (Ann) metal mn h 40 Mark  
 —Peter A cabinetkr r 27 Hoeltzer  
 —Veryl, BK Co h 71 Union  
 Bellinger Bessie Mrs h 83 Flower City pk  
 —Betty, K Pk r 83 Flower City pk  
 —Chas A (Alice G) mgr acct Roch Drug Co-Operative Inc h 123 Ravenwood av  
 —Douglas D linnm RT Corp r Livonia  
 —Glen S (Marjorie A) super Trimble Inc h 103 Linnet  
 —Henry V (Juliette) formn Todd's h 237 Genesee Park blvd  
 —Lester (Doris) K Pk h S Bardin  
 —Marjorie hax mkr John A Lewis & Sons r 103 Linnet  
 —Robt E (Mary E) wldr r 154 Ridgeway av  
 —Winifred G Mrs hmr Roch Drug Co-Operative Inc r 50 Harwick rd Ironrd  
 —Wyllis A (Winifred G) sec-treas Roch Drug Co-Operative Inc h 50 Harwick rd Ironrd  
 Bellingham Arth (Mary) cisars 65 James h do  
 —Wm J (Anne) carp h 156 Elmwood rd  
 Bellini Doris ofc clk R&L Co h 360 Joseph av  
 —Marquette Mrs optical wkr Waldert Opticians Inc h 360 Joseph av  
 Bellino Jos (Velma) h 68 S Wash  
 Bellinzie Paul (Teresa) lab h 121 Portage  
 Bellitt Rose M r 1 Field  
 Bellis Clarence C (Helen) clk RG&E Corp h 39 Hawthorn Gr  
 —Glenn L. EK Co h 152 Avis  
 —Inez waitress J & L Grill r 1729 Clifford  
 —Ira C wid Henry S, K Pk h 27 Electric av  
 —Rolf F appr spinner Stuart-Oliver-Holtz Co h 60 Westwood pk Gr  
 —Wanda Mrs salid mkr Harvey M Johnson r 153 Avis  
 Bellittera Alf (Constance) baker 155 Central pk h 24 Revela  
 —Chas (Liberia) h 144 Vermont  
 —Emilio int des 145 Vermont r do  
 —Jos (Louise) inty dec h 101 Vermont  
 —Victor J shoe wkr r 144 Vermont  
 —Vincent J (Margt) (St Paul Fish Bait & Tackle Co) h 217 Lyndhurst  
 Belliuz Frances wid Jos h 27 Harvest  
 Belliuz Pasquale (Alice B) asmlbr h 166 Alphonse  
 Bellmann Gertrude K Mrs typ LIT Co h 127 Jefferson av  
 Bellmore Robt r 251 University av  
 Bellner Cath Mrs r 1386 Lake av  
 Bello Alf N (Josephine M) emp R Trans Co h 87 Crombie  
 —Chas J (Nicolina) shoe wkr h 130 Traver cir  
 —Eliz A r 130 Traver cir  
 —Lucy Mrs widr wkr Case Hoyt Corp r 2184 Norton  
 —Alch J (Lucy) shoe wkr h 2184 Norton  
 Belleoch Frank (Josephine) bksmith h 79 Bartlett  
 Bellofatto Mauro v-pres True Quality Shoe Co r 117 Campbell  
 Bellonio Antonio (Josephine) lab h 27 Irondequoit  
 —Bros (Sam M and Louis C Bellonio) poultry 70 Front  
 —Jos C (Cath) barber 90 Gibbs h 1088 Portland av  
 —Louis C (Cecilia) (Bellonio Bros) and sec-treas Bellamy's Pies Inc h 33 Irondequoit  
 —Sam M (Dorothy) (Bellonio Bros) and v-pres Bellamy's Pies Inc h 28 Caspar  
 —Thos J (Celia) (Bell's Poultry Market) h 86 Chalmers  
 Bellomo Carl C (Lena A) uphol H Fredk Seuffert h 161 Michigan  
 —Carnelo (Lena) prsr h 14 Council  
 —Frank (Berniece) BK Co h 251 Hazelwood ter  
 —Frank J (Josephine) (Andy's Used Cars) and auto repr 234 Dewey av r 788 Flower City pk  
 —Jennie shoedr Roch Button h 788 Flower City pk  
 Bellor Clara B wid Wm J married Wm Lesak  
 —Wm F (Helen A) field eng RG&E Corp h 186 Dorsey rd Gr  
 Bellos David (Mayme) whse super Roch Stationery Co Inc h 24 N Goodman  
 —Neal r 24 N Goodman  
 Bellotta Cath Mrs waitress Goodman & Norton Restr r 30 Frances  
 —Dante (Cath) restr h 1651 Norton  
 —Gaetano (Rose) mason h 1655 Norton  
 —Jos C tailor Timely Clothes Inc r 1655 Norton  
 Bellotti Chas F (Antonette) electric F W Woolworth r 251 Murray  
 Bellow Hobson h 1998 Dewey av  
 Bellows Co The, Wm Hultgren rep controlled air power devices 1447 Main E  
 —Evelyn restr wkr h 76 Henrietta

**BELLOWS**  
 —Geo N (Margt J) signal wkr h 102 Elmwood av  
 —Russell G (Ruth L) usngs h 236 Flower City pk  
 Bells Annie M tray girl Highland Hosp r 51 Woodbury  
 —Joe L dietary aide Strong Mill r 33 Leopold  
 —Regina Mrs domestic r 108 Burgers  
 Bellme Arnold F (Greta) sht mtl wkr Wm J Schmitt Inc r 110 Kingston  
 —Attileo (Rose) fire fighter Truck 9 RFD h 939 Culver rd  
 —Celia A ofc clk r 345 Avenue B  
 —Nicholes C (Virginia) emp Rectigraph Co h 354 Avenue D  
 —Rose cash Great A&P Tea Co r 378 Saxton  
 —Virginia Mrs baster H-F Co r 354 Avenue D  
 Bellencio Frances Mrs hand sewer H-F Co r 137 Long Meadow dr Ptsfd  
 —Gasper (Salvatrice) macaroni wkr Alfonso Gioia & Sons Inc h 1397 Norton  
 —Lawrence M (Frances) macaroni wkr Alfonso Gioia & Sons Inc h 137 Long Meadow dr Gr  
 —Michl lab h 6 Peters pl  
 —Victor L (Concetta M) tailor r 32 2d  
 Bellenece Anthony J Jr, whsemn Lauer Furn Co Inc r 81 Lime  
 —Antonio (Angeline) mtepmn RG&E Corp h 81 Lime  
 —Carmela bkyr LIT Co r 81 Lime  
 —las whsemn Lauer Furn Co Inc h 81 Lime  
 —Mary S clk LRT Co r 81 Lime  
 —Michl S (Irene T) clk Lauer Furn Co Inc  
 —Ralph J (Kath) police RPD r 13 Renwood  
 Bellomo Angelo r 81 Brayer  
 —Jos J (Marion A) hmr h 731 Smith  
 —Mary photo inslr EK Co r 81 Brayer  
 —Mauro (Lucy) porter Continental Baking Co Inc h 81 Brayer  
 —Michl A (Mary) lab Werner Spitz Consta Co Inc h 0 LaSalle  
 —Yolan mach opr Forhes Products Corp r 81 Brayer  
 Belluccio Anthony S (Mary F) driver Brighton Place Dairy h 81 Spencer rd Ironrd  
 —Filodoro (Rosa) car insp h 19 Aab  
 —Fred J (Inez D) asst plant eng TI Co's h 260 Elmwood av  
 —Luigi (Carris) prsr h 786 Broad W  
 —Peter (Jessie W) clk h 35 Columbia av  
 —Philop R mtee mn GB Co Inc r 21 Aab  
 —Ralph A (Bertha) sec Selected Fuels Inc h 21 Aab  
 —Rose Marie sten-jud relations dept NYS Dept of Labor r 21 Aab  
 Bellwell Edw (Dolores) emp DPW h 6 Ries  
 Bellwood Thos (Mary) watchmn h rear 226 Cypress  
 —Thos Jr, dir mkr RG&E Corp r rear 226 Cypress  
 Belmont Arth C (Jennie) presmnn Case-Hoyt Corp h Williamson  
 —Arth F (Louise J) mason h 377 Hazelwood ter  
 —Barbara L studt r 377 Hazelwood av  
 —Bessy Shoep (Mrs Theresa Sopper) 47 Belmont  
 —Chas A jr (Frances T) chem h 23 Brooklyn  
 —Chas P (Anna) h 22 Mead  
 —Donald C, USMC r 60 Lyceum  
 —Frank G (Eliz R) pimb h 60 Lyceum  
 —Geo r 209 Dewey  
 —Henry (Wilma J) real estate h 70 Atherthaw rd  
 —Liquor Store (Nicholas P Katsampas) liquors 348 Thurston rd  
 —Louise A Mrs acct John B Pike & Son Inc r 129 Binchey rd Ga  
 —Lucille M Mrs bkpr Kroll's r 123 Ashland  
 —Michl (Fern) h 282 Beach av  
 —Patk F (Florence I) crane opr Pfaudler Co h 4 Wall  
 —Robt slsmn Perry Pie Co r 22 Mead  
 —Roht A (Marie) mach acct h 758 Glide  
 —Sidney F (Beatrice E) mach h 105 Brunswick  
 Belnap Albert R (Rose) asmlbr h 337 McNaughton  
 Belnord Apartments The 565 Monroe av  
 Belpanno Mario baster IIF Co r 127 W Chestnut, E Roch  
 Belshaw Gordon (Betty) h 15 Boulevard pkwy  
 Belsky Anna Mrs r 321 Lake av  
 —Frank E (Christina) ship clk h 57 Eiffel pl  
 Belson Blanche Mrs hsepr r 26 Duke  
 Belt Carrie E wid Geo R r 487 Columbia av  
 —Chas R, K Pk r 487 Columbia av  
 —Donald F r 61 Ringle  
 —Frank (Novella) lab h 76 Front  
 —Freak E (Ethel) bksmith h 61 Ringle  
 —Harry (Elia J) hkr hkr h 146 Congress av  
 —Jean A ofc clk BG&E Corp r 487 Columbia av  
 —Lois J clk EK Co r 146 Congress av  
 —Robt S (Alberta) mtee supvr SL&C Co h 487 Columbia av  
 —Robt W reprmn RT Corp r 146 Congress av  
 Beltraco Elijah C orderly Roch Genl Hosp r 168 Tremont  
 Beltone Hearing Aid Service, Donald E Galloway mgr 25 North rm 717  
 Beltz Harry mech McEvoy Motors Inc r 105 George  
 Belucci Nick M (Mary) USAF h 13 Bohrich dr  
 Beluzco Jos V lab r 81 Lime  
 Beluk Michl, EK Co h 89 Dagton  
 —Nicholas (Mary) punch press opr h 40 Friederich pk  
 Beluks Aldona M clk Phoenix London Group r 224 Moulson  
 —Frank E (Aldona M) tool mkr Heather Bros Saw Co h 224 Moulson  
 Belury N Geo (Eliz B) pres AM BS Co h 6 Brightford Hts Ptsfd  
 Belva Antonina wid Frank J h 971 Exchange  
 —Geo M (Joyce T) mach opr h 63 Mohawk

**BELVA**  
 —Jos F (Angela D) h 946 Merchants rd  
 —Regina studt r 246 Merchants rd  
 Belvedere Apartments, Julius A Gorzyuski supt 78 East blvd  
 —Apartments 162 Scio  
 —Restaurant (Thos W Stefanides) 542 Monroe av  
 Bel-View Restaurant (Dat G Casella) 392 Lryell av  
 Belviso Steph (Dosa) h 169 Parsells av  
 Reman Addrian R (Laura J) mach Gleason's h Atlanta  
 —E Roy (Mary E) drftsmn Gleason's h 32 Benant dr Ga  
 —John jr (Arlice) mtee mn h 37 Nassau  
 Benent Chas C (Edith T) sht mtl wkr h 94 Sylvester  
 —Chas K tool eng SC Co h 1069 Penfield rd Pntfd  
 —Ethel B wid Chas h 5 Beachwood  
 —Ethel E winder SC Co h 5 Beachwood  
 —Martin O (Rita R) staff atndt Roch State Hosp h 301 Oxford  
 —Robt S sht mtl wkr r 5 Beachwood  
 —Winifred hmr Monroe Abstract & Title r 71 Carlisle Gr  
 Bemis Clarence W calliator Roch Mfg Co h Bast av  
 —Doris B Mrs clk Monroe County Infirmary h 24 Fort Hill ter  
 —Morris truck driver DiClemente & Volke Inc h 1895 Westfall rd Br  
 Bemish Chas H (Ada) instr h 517 University av  
 —Elmer G (Margt B) male atndt Genesee Hosp h 224 Clarkson  
 —Martha clk Selective Service r 1426 Latta rd Gr  
 —Margt B Mrs innch rm John Marshall High sch r 224 Clarkson  
 —Mary tchr Sch 3 r 201 Belocda dr Ironrd  
 —Mary A r 106 Longview ter  
 —Rita opr Camera Works h Ontario  
 —Thos died Feb 5, 1954  
 —Wm C (Donnie) h 522 Brooks av  
 Ben & Chucks Esso Service (Benj C Kiber and Chas Hoffman) gas sta 213 Joseph av  
 —Lew (Heung Lew) Indry 1058 Maine  
 Ben's Used Cars (Warren Bourne) used cars 600 Broad W  
 Benecack Helen Mrs h 1574 Weaver  
 —Raymond V brewery wkr r 1574 Weaver  
 —Walter (June) r 1574 Weaver  
 Benard Jack H emp U of R r 575 Forest Lawn rd Wob  
 Benassi Jos (Pamela A) elev opr Union Trust Bldg h 141 N Union  
 Bence Burton W (Mildred) mach SC Co h 119 Middlesex rd  
 —Chas J (Rachel) adj h 25 Mayberry  
 —Chas J jr (Ellen) chauff r 25 Mayberry  
 —Robt C tcy wkr r 25 Mayberry  
 —Vera Mrs h 488 Emerson  
 —Wm L, USAF r 25 Mayberry  
 Bendavine Christopher (Angeline) h 17 Wait  
 Bendor Alice receptionist Canada Dry Ginger Ale Inc r Bruchport  
 —Anna Mrs h 652 Linden  
 —Anna Mrs h 484 Main B  
 —Armin N (Susan) telev sis mgr W H A M & W H A M-TV r 68 Summit dr Br  
 —Arth J (Mildred) formn Todd's h 91 Gilbert dr Ironrd  
 —Bertha wid Geo r 881 Winton rd N  
 —Betty buyer h 1225 Park av

**BENDER BROS**  
(CHRISTIAN BENDER)  
FUNERAL DIRECTORS  
301 Alexander Zone 4  
tel Hamilton 9817  
See page 77

—Caroline S wid Philip A h 95 Crossman ter  
 —Chas F (Gladys) fremn NYC r 79 Cedar  
 —Chas F jr, eng NYC h 66 Traymore rd Ironrd  
 —Christian (Louise J) (Bender Bros) h 81 Reservoir av  
 —Clarence E (Margt) mtee mn Lawyers Co-op h 41 Alliance av  
 —David steward Powers Hotel r 36 Main W  
 —Deverne B (Dunloe L) mech h 26 Birch crescent  
 —Donald emp Otto Berne Co r 57 Sherman  
 —Donald (Marion) lab h 384 Avis  
 —Edw A slsmn Roch Artificial Limb Co h Penfield  
 —Edw J died Jan 25, 1954  
 —Edw W (Marion A) ins acct Met Ins Co h 49 Monica  
 —Eliz wid Floyd h 27 Birch crescent  
 —Elmer C (Myrtle J) architectural asst Div of En-Engineering r 1048 Atlantic av  
 —Eug P (Ethel) garage mn RT Corp h rear 5253 Lake av  
 —Fredk C (Jozina M) sht mtl wkr r 2068 Main E  
 —Isaiah (Nora J) carp Antlice Co h 652 Linden  
 —Jacob died July 28, 1955  
 —Jos G (Mary J) mech Judge Motor Corp r 148 Bartlett  
 —John J etr du Pont r 19 Strathmore circle Ironrd  
 —Jos (Grace M) tcy wkr h 300 Flint  
 —Jos F (Marion M) insp h 1 Burkhart pl  
 —Jozina Mrs skivr Carpenter Shoe Co Inc r 2068 Main E  
 —Louis E (Wanda E) asst Bender Bros h 16 Parker dr Ptsfd  
 —Madeline S pkr HM Co Inc r 790 Glide  
 —Mae Mrs, Roch State Hosp h 27 Pembroke  
 —Marilyn A trainee RT Corp r 49 Monica

**GLA PAI OI & GLA CO**  
QUAL PAIN • BRUSH • GLA • SUPPL •

Tels LO ca 4742 — 71-7 STATE

Always for Jer



The Best More P Like GENE The Genesee Brew Rochester, N.Y.

# HOELTZER ST 1955

## Let ROCHESTER GAS & ELECTRIC Help You

The skill, experience and services of our Industrial Engineers and Home Service Representatives are at YOUR disposal without charge or obligation.

CALL ON US AT ANY TIME

ROCHESTER GAS & ELECTRIC — LO cust 7000

**M & M Diner** (Merrill StJohn, Mrs Marjorie StJohn) restr 1650 Dewey av  
**M and R Texaco Service Station**, Meyer Levin mgr 961 Ridge rd  
**M & S Pants Shop** (James T Sutoro and Angelo Milazzo) 183 StPaul rm 407  
**M & W Products Co** (Herbert K Mowsky, Meyer M Welner) wood wks and fabricators 19 Hand Hudson av  
**Ma's Restaurant** (John and Mrs Leona Mill) 755 Hudson av  
**Maar Edw** (Martha) appr tonr mkr Micro Instrument & Tool Co h 87 Avenue D  
**Maas Arth R** (Bessie) (Arth's Pors) h 795 Winton rd S. Br  
**Chas W** (Lillian) v-pres-supt Wood Specialties Inc h 209 Lake rd Wvd  
**Clarence C** mach opr r 440 1st  
**Dorothy J** bkr RG&E Corp r 14 Whitney  
**Edw J** (Marion) acct h 665 N Goodman  
**Ellz slsm** McFarlin Clothing Co r 1564 StPaul  
**Elmer E** (Josephine) carp Bertigraph Co h 440 1st  
**Fred L** (Edna W) film mkr R Pk h 14 Whitney  
**Fred L Jr** K Pk r 14 Whitney  
**Geo S** (Inez B) asst plant supt Wood Specialties Inc h 209 Hampton rd  
**Hyunon T** (Rose) (Stone & Hoffenberg) lawyer 16 Main E rm 620 h 337 Wimbledon rd Iron  
**Julius hosp wkr** r 25 Hendon  
**Leonard E** (Camille) (Maas & Weinstein) lawyer 16 State rm 513 h 1110 StPaul apt 1  
**Maxine R** Mrs tehr Sch 5 r Benedict rd Ppt  
**Morris** tailor h 1584 StPaul  
**Raymond J** stock kpr U of R r 101 Delaware av Br  
**MAAS & WEINSTEIN** (Leonard E Maas, Seymour Weinstein) lawyers 16 State rm 513, Zone 14 tel BAKER 5953  
**Wm J** (Mary J) sec Wood Specialties Inc r 30 Lime Rock la Br  
**Maass Ann** Mrs ofc sec D C Turner Inc r 4 Parkview ter Iron  
**Mahbett Emily R** wid Fred sec Premier Fuel Service h 65 Woodstock rd  
**Mahoe Gertrude E** prin School 31 h 911 Clover Dr  
**Mahoe Peter J** (Lennie) J Jan French's h 112 Leighton av  
**Raymond A** (Mary M) chauff Brighton Place Dairy h 25 Duke  
**Mahen Marj** wid Herbert C h 520 East av  
**Mable Oliver E** (Gwendolyn R) slsmn h 140 Frost av  
**Mable Adrian P** (Mary A) mach Gleason's h 54 Sodus  
**Annu M** Mrs Indry wkr Roch State Hosp r 154 Gorham  
**Arlene sorter** Mandeville & King Co r E Williamson  
**Andrey ofc wkr** r 54 Sodus  
**Mary A** Mrs cash Gilkas Crilkos r 54 Sodus  
**Peter** (Anna M) motor vehicle opr Roch State Hosp h 153 Gorham  
**Wm A** hmo French's r Williamson  
**Mac's Auto Service** (Mac Gan) 398 Norton  
**Antu Shop** (Chas P Macaluso) 6 Marshall  
**Glass Shop** (Francis W Maginn) rear 1420 Main E  
**Radio Service** (Max D Tait) 17 Gregory  
**Restoran** (Floyd A McMorie) 1725 South av  
**MacAdam Barbara** tehr r 48 Illinois  
**Fredk slsmn** h 82 Lee pl  
**Lucy W** wid Ronald B h 27 Clematis  
**Marcia L** teacher r 27 Clematis  
**Susan** Hrs insp Finco Industries r 4056 Culver rd Iron  
**MacAdams David** (Ann) h 112 Jewel  
**Robt** (Bernice) EK Co h 160 Seneca pkwy  
**MacAfee Dana J** tehr West High sch h Spencerport  
**MacAfee Ida** Mrs nurse h 803A Meigs  
**MacAlester Walter C** (Marie K) court officer Supreme Court  
**MacAllister Richd F** (Flora) asst supt Todd's r 117 Ridgeview dr, E Roch  
**W S & Co** (Walter S MacAllister) accts 14 Franklin rm 1016  
**Walter S** (Norine) (W S MacAllister & Co) h 140 Fairhaven rd Br  
**MacAlpine Addie T** Mrs h 267 Oxford  
**Macaluso Albert P** (Genevieve) slsmn h 258 1st  
**Albert V** (Angelina) buffer h 782 North  
**Alex** (Amy) mech h 653 Jay  
**Angelina** wid Salvatore h 261 Pennsylvania av  
**Anna J** sten r 13 Grape  
**Anthony r** 133 Glide  
**Arth** (Clara) mason r 35 Essex  
**Chas** (Lucy) lab h 151 Robinson  
**Chas** (Shirley D) sta atndt h 609 Lake av  
**Chas C** (Madeline) bartndr h 168 N Goodman  
**Chas L** auto mech r 27 Heelzer  
**Chas M** (Love) mortician h 1269 Norton  
**Chas P** (Ruith) (Mac's Auto Shop)  
**Christopher** (Carmela) lab h 26 Moore

**MACALUSO**  
**Chas M** Mrs ofc clk Natl Riserul Co r 133 Glide  
**Donubick D**, USAF r 832 Smith  
**Ethel J** stndt r 27 Heelzer  
**Eng F** chauff r 1 Morris  
**Frances** wid Jas tailress h 795 North  
**Gene S** stock supt White Linen Supply Lounches Inc r 13 Grape  
**Jas** (Michaelina) died Nov 4, 1953  
**Jas** (Clara M) (J & M Restaurant) r 133 Glide  
**Joseph** (Julia) cabt mkr h 27 Heelzer  
**Jus** (Laura) chauff h 8 Cliff  
**Jus M** (Fannie D) waiter Roch Club h 396 McNaughton  
**Marva** (Veneria) h 133 Glide  
**Marie** clk h 137 Emerson  
**Mary fetv** wkr r 133 Glide  
**Mary steu** Roch Board of Edne r 795 North  
**Mary M** nurse Dr Anthony C Sclata r 249 Curtis  
**Michl** (Flora) (Macaluso's Restaurant) h 1 Morris  
**Michl** (Margt) restr 427 Court h 168 N Goodman  
**Michl Jr** (Dorothy A) ofc wkr h 78 Silver  
**Michl A** chauff h 795 North  
**Miphil J** (Mary) auto repr h 43 Texas  
**Michl R** (Madeline L) pub h 1 New York  
**Michelina F** table wkr Bastian Bros Co r 359 Ward  
**Peter J** (Mary) shop mech IT Corp h 285 Orchard  
**Peter T** r 25 Council  
**Saml** (Assunta) h 107 Delevan  
**Saml** (Sissan) (Sam's Lunch) h 234 Clinton av N  
**Saml** (Rose) EK Co h 1267 Norton  
**Saml Jr** (Grace) meat ctr Star Super Market h 252 Laurelton  
**Saml Jr**, USA r 107 Delevan  
**Santo** (Lena) h 892 Smith  
**Theresa** r 795 North  
**Thos** (Sarah) barber h 23 Council  
**Thos** clk TP Co Inc r 25 Council  
**Thos S** (Josephine) emp RG&E Corp h 23 Miller  
**Vincento** (Lidia) galvanizer Atlantic Stamping Co h 13 Grape  
**Macaluso's Restaurant** (Michl Macaluso) h 622 Clinton av N  
**MacAnn John D** (Charlotte T) carp h 428 Meigs  
**Martila B** wid Deak h 37 Gregory  
**Marino Angelo** (Ann) h 648 Seio  
**Mariaton** (Angelina) prsr h 275 Otis  
**Rose** clk r 649 Seio  
**Saml** (Lena) lab h 546 Plymouth av N  
**Saml M** (Nancy) clk PO r 138 Woodward  
**Macante Harry C** (Lillian C) h 1088 Lake av  
**Richd S** window trimmer h 1088 Lake av  
**MacArthur Alire** wid Arth died Jan 5, 1954  
**Carolyn S** wid Geo E h 127 Merriman  
**Francis J** (Geraldine) (G M W Offset Service) h 42 Deley Blvd Iron  
**Irving** (Cora) store clk YMCA h 437 Hazelwood ter  
**Laura** case wkr Monroe County Dept Social Welfare r 437 Hazelwood ter  
**Mary E** h 194 Chestnut  
**Nelle** h 278 S Goodman  
**Macartney Albert** (Mildred H) eng h 649 Jefferson  
**Frank I**, (Sarah) roofer h 2 Shaw pl  
**Gladyes E** emp Kurlash Co r 1306 Jay  
**Jos A** (Rose A) h 114 Hazelwood ter  
**Pauline E** stndt r 2 Shaw pl  
**Robt** asst production mgr Bonjois Inc r 346 Columbia av  
**Robt W** (Mildred R) crane opr DPW Garage h 346 Columbia av  
**Sara** clk wkr Lauer Para Co Inc r 62 Quincey  
**Sarah A** Indry wkr Highland Hosp r 2 Shaw pl  
**Warwick** (Gladyes) roofer r 1306 Jay  
**Macaster Constantine** (Cath) enferiera wkr SL&C Co h 554 Court  
**Macanlay Belva** ofc sec Macanlay Machine Co Inc r 20 Chelmsford rd Br  
**Edw J** (Irene) pres Macanlay Machinery Co Inc h 20 Chelmsford rd Br  
**Gordon H** (Irene) serv mn Kouhs Ark h Box 504 Honeyoye Falls  
**Harold J** carp r 2233 Main E  
**Lesander K** (Lydia M) electn h 111 Whiteford rd  
**Macbithery Co Inc**, Edw J Macanlay pres 25 North rm 1038  
**Mariet F** photo tech EK Co h 35 Randolph  
**Macanlay John L** ins atndt NY Life Ins Co r Seneca Falls  
**Macanley Donald M** (Irene) eng RG&E Corp h 548 Forest Lawn dr Web  
**Emma I** married Leslie W Bailey

**MACAULEY**  
**Esther** Mrs sten EK Co r 2039 Lehigh Station rd  
**Henrietta**  
**Lester** real estate h 253 Alexander  
**Richd S** (Peggy) emp RG&E Corp r 60 Arrowhead dr Gr  
**Macanilly Larratte** r 25 Birch cres  
**Macanilly Florence** Mrs Indry wkr Strong Mill r Honeyoye Falls  
**MacAvaney Irene E** aide Park Avenue Hosp r 463 Court  
**MacBain Robt A** (Harper Method) h 192 Overbrook rd 1st  
**MacBride Bert A** gdnr h 132 Columbia av  
**Dorothy** tailress h 74 Tremont  
**Emma L** wid John r 397 Alexander  
**Gae L** (Nellie M) mltier h 315 Pullman av  
**Grace E** Mrs bkr General Sewer Products Corp r 33 Highland av  
**Harold A** (Louise M) chauff h 220 Cedarwood ter  
**Lawrence J** (Rob & Larry's Esso)  
**Phyllis** Mrs h 49 Richard  
**Raymond W** (Grace) formn The Maurer Co Inc r 33 Highland av  
**Roger** (Ada) K Pk h 406 Portland av  
**Maeca Alf** (Phillipa) h 49 Gorham  
**MACCABEES THE, Edward B Hartel sec-treas Insurance** 313 Powers bldg 16 Main W, Zone 14 dist LOcust 3331  
**MacCadden Wm** (Dorothy) lab r 86 Adams  
**MacCallini Adrienne** med ser r 448 Driving Park av  
**Alessio** (Lennie) tailor h 416 Driving Park av  
**Dolores M** married Anthony Park  
**Gabriel** (Susie C) h 1856 Norton  
**Julius**, I'SA r 84 Locust  
**Pasquale** (Mary) tailor h 81 Locust  
**MacCallum Harriet C** Mrs r 243 Alexander  
**MacCallum Chas J** restr wkr r 249 Curtis  
**Larry M** nurse r 216 Curtis  
**Michelina** Mrs h 249 Curtis  
**MacCannon Louise** wid Robt h 60 Beverly  
**Marguerite** artist EK Co r 90 Delevan  
**Robt F** (Alice B) (Fix and MacCannon formerly John VanVoorhis' Son) lawyer 16 Main W rm 509 h 91 Stonefield et Prfld  
**MacCann Valentine** (Stanisl) emb dispr h 66 Weld  
**MacCargo Donald J** (Helen C) ofc mgr A&P h 60 Weldon  
**Marian L** r 170 Corwin rd  
**Ruth I** Mrs enferiera mgr GltS Co r 980 Allen's Creek rd Br  
**MacCarone Alf** (Rose) (Happy Hour Restaurant) h 11 Catharine  
**Angelina** Mrs asmblr Roch Mfg Co h 66 High Ppt  
**Anthony** insp Roch Mfg Co h 56 High Ppt  
**Anthony** prnt r 18 Catharine  
**Arth** bkr Case-Hoyt Corp r 18 Catharine  
**Fred** (Benardina) tailor h 18 Catharine  
**Leo** (Isabel) bkr h 16 Albion pk  
**Louis** (Dutarcia) truck driver h 18 Catharine  
**Sam** prsr Louis Garstentun r 4214 MtRead Blvd  
**Venera** wid Anthony r 11 Catharine  
**Wilmet H** (Eleanor) tool mkr Gleason's r 35 Med-Feld dr Iron  
**MacCarone Antonio** (Frances) frt hndlr NYC h 170 Wilder  
**MacCarthy Corinne F** sec wkr h 78 Clay av  
**Mary E** lecturer r 78 Clay av  
**MacCauley Ida E** Mrs milliner 447 Jefferson av h 40  
**Macchia Angelo** (Antonetta) lab Roch DPW Garage h 373 Flower City pk  
**Macelo Anthony** (Mary L) formn h 40 Alderia  
**Chester M** stndt r 40 Alberta  
**Danl** lab r 40 Alberta  
**Michl J** serv mn Fabey & Emisse r 40 Alberta  
**Richd** ship clk EK Co r 241 E Linden av, E Roch  
**MacClaughey Sarah** wid Wm h 375 Bway  
**MacClelland Jas** lab r 21 University av  
**MacCung Anne C** clk SLMary's Hosp r 1170 Genesee  
**Marie V** tehr h 1170 Genesee  
**Victor L** lab Roch-Monroe County Airport r 736 Laurelton rd  
**MacCollum Margt H** Mrs case wkr Monroe County Dept Social Welfare r 193 Chestnut Hill dr Iron  
**MacComb T** Kenneth (Ruth M) formn Elastic Porcelain Lining Corp h 1609 South av  
**MacConnell Barbara** ofc sec Rochester Products Div GM Corp r 82 Milford G  
**Christina C** wid John h 42 Post av  
**Eng P** tehr Benj Franklin High sch r 71 Ridgewood dr Gr  
**Genevieve** sten r 42 Post av  
**John** emp Consolidated Machine Tool r 85 Golfside pkwy Br  
**John Y** nule atndt Genesee Hosp r 82 Milford  
**Maren S** Mrs reept Varden Studios Inc r 43 Sander

PHILCO

AIR CONDITIONERS  
REFRIGERATORS  
FREEZERS  
RADIOS  
TELEVISION  
ELECTRIC RANGES

BEUCAIRE

Philco  
Distributors

Since  
1918

319 WEST MAIN ST. — HAMILTON 2830

HOELTZER ST 1955

390

**BA ker**  
**0110 — 0118**  
**0119**

**Barnard, Porter, Remington & Fowler, Inc.**

OUR 101st YEAR  
 Wholesale and Retail Dealers in  
**PAINTS, OILS, GLASS, VARNISHES, BRUSHES**  
**PAINT SUPPLIES, ARTISTS' MATERIALS, DRAWING SUPPLIES, SPRAY EQUIPMENT**

9-11-13  
**N. WATER ST.**  
 SEE PAGE 125

For the Mechanic  
For the Hobbyist

**HACK**  
 —Harold F tech EIC Co, Navy Div r 45 Brookline dr Ga  
 —Julia A wid Adolph B h 101 Lux  
 —Marguerite stein r 1888 Culver rd  
 —Pauline wid John O h 740 Blossom rd  
 —Rose A Mrs bkpr Marks & Abramson Inc r 101 Lux  
 Haekamer Carl S (Irene R) puttr h 80 Savannah  
 Haekbarth Marlon studt r 424 University av  
 Haeko Winifred, K Pk h 147 Parkdale ter  
 Haeker Anna Mrs r 1262 South av  
 —Burley J (Ruth H) K Pk h 1047 Exchange  
 —Childs R (Elsie M) auto mech Pincher Motors Inc 105 Melrose  
 —Fred J (Violet M) mach Gleason's h Honeyve Falls  
 —Glen mteu nu r 556 Bway  
 —Harold S dir Roch Public Library r 50 Chestnut  
 —Kath wid Rubin h 82 Clifton  
 Haekert Alf J Jr (Marion A) prsmn Stecher-Traung h 221 Lyell av Ga  
 —Alice M emp BK Co r 233 Ridge way av  
 —Bessie M clk E W Edwards r Livonia  
 —Clarence J (Dorothy V) contr h 54 Luella  
 —David orderly Roch Genl Hosp r 227 Trump  
 —David A (Joanne W) BK Co h 182 B'way  
 —Doris waitress h 423 Court  
 —Florence Indr wr h 144 Jay  
 —Francis bkpr Highland Hosp h 106 Manor pky  
 —Frank (Hazel) gdnr h 233 Adams  
 —Fredk J mech Archer Motor Co Inc h Canandaigua  
 —Harold E (Mildred C) state trooper h 870 Monroe av  
 —Harry L (Eleanora D) gas sta 771 Hudson av h 31 Herald  
 —John A clk Singer Sewing Machine Co r 253 Adams  
 —John (Irma) h 157 Kent  
 —John C Jr (Erma J) driver Sunshine Biscuits Inc h 1220 Lyell av  
 —LeVern (Louise) constn wkr h 46 Grape  
 —Martin J (Helen O) h 56 Pembroke  
 —Mildred Mrs reprt LIT Co r 970 Monroe av  
 —Russell (Hedie G) super Consolidated Mach Tool h 86 Arbordale av  
 —Sadie wid Jas r 190 Berlin  
 Haekley Eliz Indry wkr r 149 Atkinson  
 Haekman Wm O (Irma) copy reader D&C h 1085 StPaul  
 Haekney Michl fety wkr h 407 South av  
 Haekney Milton clk r 15 Watkins ter  
 —Vernon (Bernice J) fety wkr r 196 Gardiner av  
 Haekshaw Blanche E Mrs waitress LaRoche Hotel r 14 Lauderdale pk  
 —Edw (Blanche E) B&O Co h 14 Lauderdale pk  
 Haekway Albert J (Mabel S) h 7 Mazda ter  
 —Harriet r Mazda ter  
 Haedda A Geo (Mary F) br trndr h 90 Arch  
 —Sonya studt r 424 University av  
 Haeden Anna E r 40 Belton cres  
 —Donald F (Virginia) designer Geo T Yenger Jr h 7000 Portland av  
 —Jack C watch mkr Rockwell & Alden h 1345 Scottsville rd Ga  
 —Josephine C h 40 Bron cres  
 —Leslie G mech Parker White Trucks Inc r 60 Griffith Shortsville  
 —Winifred A Mrs atndt Roch State Hosp r 9 Clark Shortsville  
 Haedleton B Jean clk K Pk r 108 Marlborough rd  
 —Frank H (Mabel R) mech eng h 108 Marlborough rd  
 Haedlock Grace wid Geo r 9 Menlo pl  
 Haeddon Hall, Jos E O'Neill supt 505 University av  
 —Leslie (Rita) mech r 60 Griffith  
 —Robt elec motor repr A F Birehr Electric Motor Co h Spencerport  
 —Walter r 483 Clinton av N  
 Haedlow Thos mach opr r 744 StPaul  
 Haedred Anna ofc wkr r 166 Earl  
 —Bliss (Paddock) fety wkr h 166 Earl  
 —Fred P (Jean) tax acct Coml Controls Corp h 44 Mayfield  
 —Helen clk BK Co, Navy Div r 60 Trafalgar  
 —Jos E fety wkr r 166 Earl  
 —Maugt stein Leo Hart Co r 60 Trafalgar  
 —Peter M (Sphaeta) slsmn h 60 Trafalgar  
 —Phillip floor boy Schlegel Mtg Co r 166 Earl  
 —Victor P asst v-pres II J Ludington Inc h 91 Cabussat dr Br  
 —Violet clk r 60 Trafalgar  
 Haed Edw A (Loretta) milk account exam NY State Dept Agriculture & Markets h 85 Park av  
 Haeden Frankie H Mrs h 249 Clarissa  
 Haedfield Edw (Ida G) v-pres Ashley Machine Works Inc h 41 Wyndham rd Iron  
 —Flora wid Fredk A h 838 S Goodman  
 —Jeanne C nurse Highland Hosp r 44 Wyndham rd Iron  
 Haedgorn Henry (The Food Celler) h 123 Chestnut  
 Haedingham Ronald C mgr X-ray dept Haloid Co r Penfield

Haedley Albert S (Eliz L) h 1300 Dewey av  
 —Alberta A mailing dept SC Co r Webster  
 —C Alf brewery wkr GB Co Inc h Williamson  
 —Bliz wid Albert h 300 Magee  
 —Bevrett ofc clk Alling & Cory Co r 81 Castlewood dr Ga  
 —Jas (Rita) USAF r 128 5th  
 —Jennie J wid Wm H h 72 Herklimer  
 —John C (Dorothy J) editor Roch TU h 505 Wellington av  
 —Lawrence F (Hester) crane opr h 1481 Jay  
 —Patricia r 29 Bennington dr  
 —Wmms L wid Frank W r 273 Yarnmouth rd  
 Haedlock Albert E Jr, asst chief legal dir Roch Ordnance Dist r 100 Gibbs  
 —John T (Virginia) pres Hadlock Paint Co Inc h 49 Schofield rd Iron  
 —Kathleen clk Hadlock Paint Co Inc h 187 Pinecrest dr Iron  
 —Loretta M sten Hadlock Paint Co Inc r 398 MtAiry dr Iron  
 —Marge A sten Hadlock Paint Co Inc r 187 Pinecrest dr Iron

**HADLOCK PAINT CO INC**  
 Inc NY '23  
 JOHN T HAEDLOCK pres  
 WALTER G HAEDLOCK v-pres  
 ZITA HAEDLOCK sec-treas  
**ACME QUALITY & PRATT & LAMBERTS PAINTS**  
**MACMILLAN MOTOR OIL AND GREASES**  
 466-470 Central av Zone 5 tels BAKER 7430-7439  
 See page 127

—Raymond J (Marjorie) K Pk h 72 Lipton pl  
 —Thos F (Elsie A) K Pk h 984 Scrantom  
 —Walter G (Clare J) v-pres Hadlock Paint Co Inc h 187 Pinecrest dr Iron  
 —Zita M sec-treas Hadlock Paint Co Inc r 308 MtAiry dr Iron  
 Haedl Alden C (Louise) whse wkr Hart's Food Stores Inc h rear 542 Atlantic av  
 Haedeker Mary G wid John E h 221 West High ter  
 Haedele Chas M (Eileen M) clk h 44 Pershing dr  
 —Donald G eng Camera Works h 450 Weidel rd Web  
 —Edna E clk BK Co r 107 Henley  
 —Francis J (Doris E) mach opr h 1040 Dewey av  
 —Frank J mach r 268 Glenwood av  
 —Glenm R (Donna E) clk Rowe Electric Supply Co Inc h 253 Colonel dr W Web  
 —Hermine wid Jacob h 107 Henley  
 —John W (Violet D) mach Garrett Machine Corp h 105 Henley  
 —Lillian A ofc sec Eastman School of Music h 429 Avenue D  
 —Mareenus M (Margt J) sis dept BK Co h Oakview dr  
 —Martin (Pauline) optical wkr h 432 Avenue D  
 —Martin C (Wanda) hbpr GB Co Inc h 52 Valois  
 —Nancy V clk do Pont r 44 Pershing dr  
 —Robt E, BK Co r 432 Avenue D  
 —Walter (Cecelia B) tool mkr HM Co Inc r 107 Pawn Iron  
 —Wm J (Yvonne N) sht mtl wkr BK Co h 656 Carter  
 —Wm M (Matilda) pntr and dec 940 Monroe av h do  
 —Wm R (V Marguerite) clk Todd's h 69 Lilac dr Br  
 Haefey Jack (Minnie) h 203 CarolIne  
 Haefner sec Hafner and Hefner  
 —Agness M ofc clk r 35 Lux  
 —Bertha slsmn Everybody's Inc r 4270 Dewey av Gr  
 —Edw J drftsmn Leach Steel Corp h 330 Schutt rd Br  
 —Edw J (Mary L) electn h 35 Lux  
 —Eliz Mrs h 49 Bway  
 —Geo F (Leona M) announcer WHAM h 44 VanBorgh av  
 —Gerard W (Marie) electn h 742 North  
 —Harold C (Anne M) slsmn h 18 Sawyer  
 —Henry r 153 Gibbs  
 —Hubert D, USAF r 35 Lux  
 —Jos A slsmn Holderle Bros Inc r 95 Sherwood av  
 —Leonard J studt r 35 Lux  
 —Lester E (Mae E) Indry mgr h 110 Bowman  
 —Louis J (Cath) lens grndr h 192 Fairgate  
 —Mary wid Anthony h 95 Sherwood av  
 —Mildred K wid Edw F clk County Clerk's Office h 177 Gray  
 —Richd F repr RT Corp r 892 Crittenden rd Br  
 —Robt E tehr r 35 Lux  
 Haega Caroline T wid John C h 159 Cady  
 —Chas H (Ada) slsmn Bartholomay Dairy h 99 VanBorgh av  
 —Chas H Jr (Jane E) mach Roch Products h 23 Thorn  
 —Evelyn W wid Leo J married Wm G Robacker  
 —Horton (Arlene) USAF h 1476 Main E  
 —J Franklin (Marjorie) mach opr r 159 Cady

**HAEGE**  
 —Marjorie L Mrs charge nurse Monroe County Infirmary r 159 Cady  
 —Otto C (Lillian) statistical analyst RG&E Corp h 214 Buckland av Br  
 Haegel Edw J (Teresa M) ice cream mkr Borden's Ice Cream h 28 Hoeltzer  
 —Frank bkpr Judge Motor Corp r 282 North dr Gr  
 —Joan A r 192 Sellinger  
 —John (Pauline) h 49 Sullivan  
 —Nelle Mrs wirer and solderer h 192 Sellinger  
 —Ray Alm wkr r 131 Chestnut  
 —Raymond emp Haloid Co r 129 Sellinger  
 —Richd R lab r 192 Sellinger  
 Haethi Mary J rep RT Corp r 326 Bennington dr Gr  
 —Valentin (Barbara E) pkr TP Co Inc h 326 Bennington dr Gr  
 Haehle Clarence F (Isabel M) asmbir Gleason's h 296 Garford rd Iron  
 Haelen John C (Marie M) eng h 830 Blossom rd  
 —John C Jr r 830 Blossom rd  
 —Robt F (Clarkson Garage) r 830 Blossom rd  
 —Thos E, BK Co r 830 Blossom rd  
 Haenal Albert L (Anna J) sht mtl wkr Cutler Mail Chute Co h 47 Asbury  
 —Anna J Mrs Inso Stecher-Traung r 47 Asbury  
 —Clara Mrs r 163 Reservoir av  
 —Marle ofc sec C Milton Seager r 35 Boardman  
 —Nancy studt r 55 S Wash  
 —Richd C (Marie B) mtecmn h 85 Boardman  
 Haensel Albert H (Lillian A) mach Gleason's h 203 McNaughton  
 Haering sec Hering and Hering  
 —Anna E asmbir BK Co r 56 Flower City pk  
 —Emil H (Evelyn) gro 220 Jefferson ter h do  
 —Geo H insp r 226 Linden  
 —Pearl B wid Geo W h 228 Linden  
 Haerter Geo K (Creszenza) steam crane formn NYC Shows h 29 Yorkshire rd Iron  
 Haessig Alma E prin Sch 19 r 1238 Lake av  
 —Doris M supvr RT Corp r-6 Algonquin ter  
 —Ella B r 1239 Lake av  
 —Maude L wid Albert C h 6 Algonquin ter  
 Haessing Alma E prin Sch 19 h 219 Sawyer  
 Haessig Eliz M Mrs sten Great American Ins Co r 144 Keller  
 —Ruth Mrs emp BK Co h 127 Evergreen  
 —Wm R (Eliz M) optical wkr h 144 Keller  
 —Wm S studt r 144 Keller  
 Haften Aurelia M Mrs clk RT Corp r 29 Edgewood dr Gr  
 —Jacob dentul wkr Roch Dental Lab h 2925 Edgemere dr Gr  
 —Jacob G (Rose) dled Dec 13, 1953  
 —Rose wid Jacob G h 512 Ames  
 Haftay Jas E whol sls mgr Hudson Dairy Inc r 910 Dewey av  
 —John F (Esther F) stand opr h 908 Dewey av  
 —Mary A wid Robt E h 910 Dewey av  
 Haftley LaVeria sec Genesee Heating Service Inc h 368 University av  
 Haftner Clarence H (Mary P) h 93 Park av  
 Haftner sec Haefner and Hefner  
 —Bernard J handl dr Pont r 110 Bowman  
 —Chas C routemn General Ice Cream Corp h 1143 Britton rd Gr  
 —Clarence (Bertha) slsmn Culver-Herald Engraving h Conesus  
 —Don P psychologist U of R r 103 Southern Blvd  
 —Everett (Susan) prof U of R h 726 University pk  
 —Frank S pntr 491 Exchange h do  
 —Fredk F slsmn Burroughs Adding Mach Co r 92 Grafton  
 —Fredk G (Madelyn) asst to claim agt RG&E Corp r 1675 Titus av Iron

**HAFNER HOME LAUNDRY INC**  
 Inc NY '29  
**MAURICE F HAFNER pres**  
**PAUL COOKE v-pres**  
**PHILIP F HAFNER sec-treas**  
 587-595 Clinton av W, Zone 5 tel LOcust 3480  
 —Jos (Winifred) chmf Chas P Mead & Soos h 38 Claremont  
 —Jean asmbir r 199 Lake av  
 —June L clk French's r 112 Ohio  
 —Kenneth H (Hilda) plater Wollensak's  
 —Lena K wid Geo h 1948 StPaul  
 —Mac clk Neisner's r 110 Bowman  
 —Mary W r 2 Bway  
 —Maurice F (Eliz) pres Hafner Home Laundry Inc h 10 Couchman av Iron  
 —Myrtle Mrs asmbir HM Co Inc r 402 Clinton av N  
 —Philip F (Betty F) sec-treas Hafner Home Laundry Inc h 92 Grafton  
 —Robt P, USA r 92 Grafton  
 —Thos R studt r 92 Grafton  
 —Vincent (Bertha) mach opr h 830 Jay  
 —Virginia E head nurse StMary's Hosp r 92 Grafton  
 —Warren A (Dorothy A) slsmn Electric Equipment Co h 2249 Manitou rd Gr

**BA ker**  
**0110 — 0118**  
**0119**

**Barnard, Porter, Remington & Fowler, Inc.**

OUR 101st YEAR  
 Wholesale and Retail Dealers in  
**PAINTS, OILS, GLASS, VARNISHES, BRUSHES**  
**PAINT SUPPLIES, ARTISTS' MATERIALS, DRAWING SUPPLIES, SPRAY EQUIPMENT**

9-11-13  
**N. WATER ST.**  
 SEE PAGE 125

# HOELTZER ST 1955

583

**Main Office**  
**183 E. Main St.**  
**Phone: BA ker 1200**

## LINCOLN ROCHESTER TRUST COMPANY

20 CONVENIENTLY LOCATED OFFICES  
 Member Federal Reserve System — Member Federal Deposit Insurance Corporation

**Rochester Trust Office**  
**5 W. Main St.**

### MARKESE

- Jos (Ellis) lens grinder h 5 Grant
- Louis (Mary) ptr h 1 Grant
- Nicholas h 157 S Pittsburgh
- Nicholas A (Mary) ptr and dec 968 StPaul h do
- Markot Restaurant (Victor C Cernigita) 48 Pennsylvania av
- Markotell Dominico r 59 Peck
- Evelyn B supvr SC Co r 59 Peck
- Miehl A (Bonita) ship clk Gargano Bros Inc h 50 Peck
- Robt L sprayer r 50 Peck
- Marketing & Sales, Chamber of Commerce, Wm A Burdick dir 55 StPaul
- Markewitz Arth (Hildegard) tailor h 39 Avenue C
- Hildegard Mrs bench supt Flower City Specialty Co r 29 Avenue C
- Markey Homer (Lois) slsmn Table Tested Foods Inc r North Chili
- Nellie Mrs r 48 Heidelberg
- Markfield Freda wid Wolf h 29 Hoeltzer
- Saml (Anna) h 299 Wilkins
- Markham Alta Mrs pkr Armour & Co r 158 Joseph av
- Chas J fety wrk h 102 Bartlett
- Donald C (Gertrude A) tech Clinton Signs h 137 Whittington rd Iron
- Dorothy E ofc wrk Bartholomay Dairy r 90 Marlborough rd
- Emily D asstt residence Genesee Hosp r 202 Wimbledon rd Iron
- Harold J (Dorothy) designer Camera Works h 80 Marlborough rd
- Harold L (Shirley H) bus opr Roch Transit Corp h 54 Leighton av
- Jas M (Charlotte) lab Am BS Co h 496 Scio
- Janet C, sr tech U of R Sch of Medicine & Dentistry r 267 Dorchester rd
- Lella Mrs cin Roch Presby Home r 256 Thurston rd
- Ruth J ofc sec Coml Controls Corp r 3564 Latta rd Gr
- Sarah bkpr LRT Co r 11 Beechwood
- Shirley M clk Roch Genl Hosp r 133 Ridge rd E
- Stewart W cadet eng RG&E Corp r 385 N Greece rd Gr
- Wm (Alta) trucker h 158 Joseph av
- Wm A (Mildred) slsmn h 72 Yates
- Markidis Anastasia waitress r 452 Rosewood ter
- Jas N (Clara) restr 544 Central av h 452 Rosewood ter
- Mae clk Chapin-Owen Co r 452 Rosewood ter
- Nicholas, USA r 452 Rosewood ter
- Steph counter m r 452 Rosewood ter
- Markin Jas M (Anna S) phys h 11 Vick pk A
- Markin David (Jennie) h 1243 Park av
- Edw (Mae) mltr h 11 Merrimac
- Eliza R (Kathryn S) sec-treas Chapin-Owen Co Inc h 2105 Clover Br
- Jas M (Anne) phys 277 Alexander rm 312 r 11 Vick pk A
- Jerome (Ruth T) (Markin's Pharmacy) h 80 Edgemoor rd Br
- Karl E interne Roch State Hosp h 2105 Clover Br
- Kathryn L Mrs ofc clk h 239 Melville
- Lawrence T ins clk Markin's Agency Inc h 80 Edgemoor rd Br
- Robt M pres-treas Markin's Agency Inc h 980 Highland av Br

### MARKIN'S AGENCY INC

ROBERT M MARKIN pres-treas  
 L JAMES SHAW v-pres  
 KENNETH C TIETGEN asst v-pres  
 GENERAL INSURANCE SERVICE  
 315 Exchange Building 16 State  
 Zone 14 tel Hamilton 8890  
 See page 101, and left side lines

### MARKIN'S INSURANCE AGENCY

(MARKIN'S AGENCY INC)  
 315 Exchange Building  
 16 State Zone 14  
 tel Hamilton 8890  
 See page 101, and left side lines

- Pharmacy (Jeroms Markin) 1392 Culver rd
- Markle Gilbert J (Dorothea) formn h 57 Parkside av
- Harold W (Viola M) lather h 32 Raintier
- Nelson D (Anne) (Tastee Donuts Shop) h 500 Howard rd Ga
- Raymond clk Star Super Market r 74 Breck
- Stewart K, USAF r 74 Breck
- Walter K (Ethel M) starter h 74 Breck
- Wilfred L (Ella) h 3 Raintier
- Markley Sandra studt nurse Strong MH r Helen Wood Hall
- Marklinger see Marklinger
- Marko's Drive Inn (Fannie Arnone) restr 360 MtRead Blvd

- Markoff Chas (Leah) tailor h 98 Lowell
- Paul F pres Barnard & Simonds Inc r Grand Rapids, Mich
- Markos Drive Inn (Fannie Arnone) 360 MtRead Blvd
- Herbert (Charlotte) h 253 Edinburgh
- Markowitz Aaron (Pauline) mice hpr h 43 Morris
- Frances Mrs clk h 960 Dewey av
- Geo lab h 459 South av
- Lillian bkpr r 667 Monroe av
- Pauline Mrs drsmkr 43 Morris r do
- Robt (Gloria) USA r 29 Avenue C
- Markowski Edmund M bartndr Wladislaw Markowski r 431 Hudson av
- Helen film wrk r 431 Hudson av
- Henry (Celia) bartndr Wladislaw Markowski h 22 Vose
- Walter Jr (Jennie) bartndr Wladislaw Markowski h 282 Alphonse
- Wladislaw (Bertha) restr 431 Hudson av h do
- MARKS see Marx
- & Abramson Inc, Jacob A Abramson pres Ida K Abramson v-pres Albert J Rosenthal sec-treas jrsls 10 State
- Alfred W (Delma I) died Sept 25, 1953
- Andrew (Josephine C) ctr Hm Co Inc h 511 Electric av
- Betty W Mrs ofc sec Roch Transit Corp r 1345 S'ville rd Chili
- Carl Z (Marie F) cost acct TY Co's r 159 Roosevelt rd Br
- Clara F file clk TY Co's r 1395 Genesee
- David floormn IL-F Co r 544 Conkey av
- Delma R wid Alfred W h 17 Sylvester
- Dorothy J tchr School 34 r 1640 East av
- Dorothy L Mrs clk Lincoln Roch Trust Co r 97 Curtrice rd Iron
- Dorothy M tel opr GMA Corp r 43 Vick-pk A
- Edna wid Albert h 645 Norris dr
- Edw T (Alice E) rewinder du Pont r 272 Wilkins
- Ella S Mrs fety wrk Richardson Corp
- Ellis (Ceal) h 98 Lowell
- Emory B lab h 16 Fremont
- Emily (Boulevard Beauty Studio) h 113 Garfield
- Engle S optometrist 14 Franklin rm 919 h 10 Sibley pl
- Engle S restr Durand-Eastman Park
- Esther Mrs salad mkr r 24 Hand
- Ethel, K PK h 119 Woodside
- Ethel Mrs r 1340 East av
- Eug F produce dept Hart's Food Stores Inc r Chili-Rega Center rd C'ville
- Evelyn K Mrs slsmn Bond's h 100 Milburn
- Frances Mrs mgr Mark's Hat Shop r 91 Thackeray rd Br
- Francis A Rev tchr r 10 Placid pl
- Francis J order clk Gleason's r Macedon

### MARKS & FULLER INC

inc NY 13

President  
**THEODORE W FULLER**  
 Vice-President  
**PHILIP H DARDENNE**  
 Secretary and Treasurer  
**EDWARD L KENDRICK**

PHOTOGRAPHIC EQUIPMENT & SUPPLIES  
 FOR INDUSTRIAL, COMMERCIAL, PORTRAIT  
 PHOTOGRAPHERS, KODAK KODAGRAPH AND  
 GRAPHIC ARTS MATERIALS, PAKO PHOTO-  
 FINISHING EQUIPMENT  
 VERIFAX PRINTERS AND SUPPLIES

70 Scio, Zone 4 tel Hamilton 2600  
 See page 130

- G Erwin (Ida Gates) production eng h 640 Flower City pk
- Gertrude Mrs dining rm atndt StAnn's Home r 466 Alexander
- Gilbert, USA r 544 Conkey av
- Hall 412 Smith
- Harold (Bessie) produce fruit h 58 Luzerne
- Harriet Mrs tchr Monroe High sch r 235 Meigs
- Hat Shop (Wm M Marks) mltr 1788 East av
- Henry B (Gertrude S) production control mn h 46 Gerstine
- Hilda K asmlr Roch Mfg Co h 3 Pomander Walk, E Roch
- Hiram R (Ontario Refectories) h 201 Cumberland
- Homer H lawyer 16 State rm 205 r 16 Sibley pl
- Hugh R (Cate G) h 73 Econ
- Imogene E asmlr TY Co's r 132 Warwick av
- Isaac (Rose) tailor h 34 Belmont
- Jas (Norma) insp h 457 Alexander
- Jerold S optical eng r 18 Sibley pl
- John G whsemn Alling & Cory Co r 3 Pomander Walk, E Roch
- Jos (Adelaide L) ptr h 505 N Goodman
- Jos (Mae) service mn Natl Sewing & Vacuum Stores h 10 Kelly

## ROBERT REILLY

### REALTOR

**BA ker 8585**

Lincoln Alliance Bank Building

### MARKS

- Kenneth J (Stephanie J) carp 412 Smith b 410 do
- L Mice slsmn SLC Co r 25 Wheldon S'ville
- Lena r 42 Belmont
- Lila r 9 Randolph
- Lillian wid Meyer h 544 Conkey av
- Louis W depy sheriff Monroe County h Brockport
- Martin P (Elsie) prof h 23 Almiria
- Mary, K PK r 7 Fuller pl
- Merlene studt nurse r 521 Main W
- Natalie h 667 Monroe av
- Norma Mrs slsmn Hersberg's r 457 Alexander
- Patricia typ-sten YMCA r 97 Curtrice rd Iron
- Paul J (Lillian A) h 113 Garfield
- Raymond W (Ruth B) chief eng of production Pfau-ler Co h 41 Turner
- Robt A (Lila) mach opr Numm Brass Works Inc h 28 Niagara
- Robt D trainee Consolidated Mach Tool h 1345 Scottsville rd S'ville
- Rose Mrs clk Hudson Dairy Inc r 34 Belmont
- Roy city emp r 401 West av
- Roy fety wrk r 66 Otis
- Roy v-pres ofc and promotion Shuron Optical Co Inc h 885 Allen's Creek rd Br
- Saml (Helen) h 5 Almiria
- Theodore F (Anna L) ptr h 423 Frest av
- Tillie Mrs r 201 Cumberland
- Werner slsmn 476 Ridge rd r 48 Girton pl
- Wm field insp r 501 East av
- Wm (Betty) real est 589 Monroe av h 308 Laburnum cres
- Wm J h 44 Lenox
- Wm J Jr (Jean) gro clk Waterman's Delicatessen Store r 44 Lenox
- Wm M (Frances) (Coyle & Marks) lawyer 45 Exchange rm 1029 h 91 Thackeray rd Br
- Markus see Marcus
- Armin (Hedwig) photog h 219 Plymouth av S
- Arth (Dorothy) tool mkr Heintz & Philippsen r 97 Curtrice rd Iron
- Cecelia ofc sec Wm B Fleckenstein r 130 Norton
- Danl rep City Contractors
- Danl (Mollie) tailor h 11 Emanon
- Edmund license exam NYS Bur of Motor Vehicles r 654 Seward
- Esther wid Jacob h 185 Canterbury rd
- Fred (Blanche) (Children's Specialty Shop) h 157 Rauber
- Fredk A (Heien) morgue tech Genesee Hosp h 865 Averill av
- Harris (Sarah) tailor h 130 Norton
- Harry (Lillian) (Markus Printing) h 132 Norton
- Heimart (Charlotte) restr wrk h 142 High
- Ida clo wrk H-F Co r 130 Norton
- Jack (Leila) bus opr Roch Transit Corp h 9 Hooker
- Jacqueline A tchr r 70 Tyler
- Louis (Rebecca) h 198 Burr
- Mollie Mrs ofc wrk John Marshall High sch r 11 Emanon
- Printing (Harry Markus) 272 Norton
- Saml (Rhea J) ptrnr EK Co h 70 Tyler
- Susan studt r 70 Tyler
- Markush Robt (Martha) tchr U of R Sch of Medicine & Dentistry h 790 University pk
- Markwitz Lillian lmo Geo D B Bonbright & Co
- Richd studt r 122 Ravine av
- Marlatt Raymond J (Dorothy) whsemn Pittsburgh Plate Glass Co h 87 Adams
- Marlborough apis Wm B Wagner supt 104 Chestnut
- Marlen Amusement Co (Abr Wagner) 124 Allen
- Marlett Marion A Mrs, jr sec U of R Sch of Medicine & Dentistry r 54 East av Ppt
- Marletta Chas A piler and chkr French's r 445 Portland av
- Jos S (Mary J) quality control French's h 34 Claybrook
- Thos J (Margt) lab h 443 Portland av
- Marley John r 111 Chestnut
- Therac (Ella) slsmn Brewster, Crittenden & Co Inc h 24 Renouf dr Ga
- Wm A (Mary) mgr Earle Hotel r 269 Clinton av N
- Marliborsky Frank (Bertha) caning fety h 1550 Clifton av
- Marlin Alf S r 380 Yarmouth rd
- Clifford W (Lorraine R) clk PO h Penfield
- Donald A (Don's Tavern) r 380 Yarmouth rd
- Esther C sec r 380 Yarmouth rd

## HARRY B. CROWLEY

**Insurance of Every Kind For Every Purpose**

**401-403-405 GRANITE BUILDING**

**HA milton**  
**1125 - 0711**

**130 MAIN ST. E.**

Dr  
 DAIRY MILK  
 Homog  
 VITA  
 MI  
 PREM  
 Paste  
 MI  
 Choc  
 M  
 CRE  
 LO  
 33  
 BARTH  
 DA  
 Divis  
 Dairymen  
 Co-op. A  
 5  
 ST. I  
 STR  
 COMI  
 LIN  
 DAIRY  
 PROD  
 INSP  
 A  
 PROT

HOELTZER ST 1955

973

**DRAWING MATERIALS BLUE PRINTS** — **PHOTOSTATS** — **WHITE PRINTS SIGN WRITERS' SUPPLIES**  
*PICK UP and DELIVERY*  
**H. H. SULLIVAN, INC.** **BAKER 4220**  
**67 SOUTH AVE.**

Weissmiller see Weismueller and Weismiller  
 —Betie wid Fred h 373 Hazelwood ter  
 —Edna G typ r 373 Hazelwood ter  
 —Edw K (Minnie P) h 496 Ravenwood av  
 —Fredk sec YMCA Athletic Club, YMCA h 51 Kent pk Br  
 —Fredk J (Marjorie) phys 519 Park av h do  
 —Joan J Treas-asst sec Western NY Milk Producers Co-op Assn Inc r 47 Teralta pl  
 —Jos M (Julia M) h 47 Teralta pl  
 —Louis F (Loretta) died July 17, 1953  
 Weismueller Loretta Mrs h 237 Tremont  
 —Otto lab r 454 Verona  
 Weisner Suzanne maid StMary's Hosp r 245 Birt  
 —Wm (Dorothy) route mn SL&C Co r 114 Sheridan  
 Weiss Alois J (Bertha M) mach Gleason's h 64 Roslyn  
 —Anna F wid Herbert h 90 Park av  
 —Bernard U (Ann) graduate instr U of R  
 —Chas r 393 Court  
 —Clara F wid Nathan h 24 Richard  
 —Clemens (Samantha) 654 Monroe av  
 —Clifford (Margt) sht mtl mech Spring Sheetmetal & Roofing Co Inc h Lehigh Station rd Ptsfd  
 —Elmer (Shirley) (Lael Printing & Letter Service) h 75 Monroe pkwy Br  
 —Emma C Mrs hlpr Monroe County Infirmary r 435 E Henrietta rd  
 —Ernest H (Lucy) French's r 337 Selye ter  
 —Floyd E (Ruth) route slsmn h 101 Laburnum cres  
 —Franklyn E (Teresa R) jr eng Div of Engineering h 62 Chestnut  
 —Geo E (Violet C) emp Jas Cunningham Son & Co Inc h 119 Sheltler  
 —Geo J r 166 Nunda blvd  
 —Geo J, USCG r 48 Mapledale  
 —Gertrude E h 1232 StPaul  
 —Gustave signal vkr h 143 Holworthy  
 —Gustave (Edna B) otc mgr Noah's Ark Auto Accessories Inc r 88 Newfield dr Gr  
 —Harold slsmn Cask Coffee Co h 24 E Garden dr Gr  
 —Harold tchr Eastman Sch of Mhs h 14 Rundel pk  
 —Harry (Mac C) slsmn Marks & Abramson Inc h 335 Rosedale  
 —Henry F r 94 Redfern dr  
 —Henry N (Ida) mgr M J Miller's Liquor Store h 35 Thomas  
 —Herbert J (Ruth) int rev agt US Int Rev Agts 5 St-Paul rm 424 h 90 Beverly  
 —J (Rose S) (Geneese Book Shop) h 297 Clifford av  
 —Inez A wid Julius h 55 Melrose  
 —Iris studt r 45 Prince  
 —Jack chauff r 489 Beach av  
 —Jacob (Louisa) mach Photostat Corp h 252 Durman  
 —Jerome, USA r 35 Thomas  
 —Joan tchr Sch 11 r 43 Weaver  
 —Joe r 29 Hoeltzer  
 —John (Rita B) ptrn hlpr H-F Co r 265 Wilkins  
 —John A (Lillian J) acct U of R h 441 Avenue D  
 —John C (Margt M) emp NYC h 286 Merchants road  
 —John E (Rita E) elo vkr h 285 Wilkins  
 —John G (Agnes) r 165 Chapin  
 —Leo (Lucy) emp Genl Hosp h 706 Clinton av N  
 —Leo tchr Roch Genl Hosp r 765 N Clinton av  
 —Louis (Hazel) sec-treas Robeson Roch Corp r 4625 StPaul blvd Iront  
 —Margt mgr Ace Beauty Salon r Lehigh Station rd Ptsfd  
 —Margt M h 99 McKinley  
 —Martha L postngs clk Photostat Corp r 252 Durman  
 —Max D (Helen) pres Robeson Roch Corp and (Robeson Royal Service Co) r 94 Chestnut Hill dr Iront  
 —Merle studt r 45 Prince  
 —Mitchell studt r 235 Rosedale  
 —Morris (Malvina) emp Gerber's h 31 Gorham  
 —Norman (Ruth) slsmn Ontario Liquor Distributors Inc h 255 Canterbury rd  
 —Raymond studt r 143 Holworthy  
 —Rita clk Penn Mut r 64 Redfern dr  
 —Robt emp Delco r 143 Holworthy  
 —Robt E chauff r 110 Sheltler  
 —Rose E hmo contl Controls Corp r 50 Chestnut  
 —S Jewelry Co (Seymour Bauman) 92 Main E  
 —Saml (Weiss Cleaners) h 243 Richard  
 —Saml (Ilse) pharm Monroe Pharmacy Inc h 106 Elmora rd Br  
 —Seward B (Jean C) mgr Standard Elec Sales Co h 606 Harvard  
 —Sol (Sylvia N) jwlr 69 Clinton av S h 267 Oxford  
 —Vera A wid Jos G h 68 Mapledale  
 —Willard E (Margt T) supvr Roch State Hosp h 64 Redfern dr  
 —Wm (Rose) elec wdr Pfaudler Co h 43 Weaver  
 Weissagor Alex (Mollie) h 645 Norris av

Weissborn Walter (Martha) baker Dutch Oven Bakery r 669 Maple  
 Weissbe Germaine clk W B Conn Co Inc r 259 Akron  
 Weissegger Donald A, USA r 68 Juniper  
 —Richard J (Louise M) clo ctr h 68 Juniper  
 —Rohit A (Shirley) sht mtl wkr mech Leu J Roth h 477 Lake rd Web  
 Weissinger Mary Mrs h 682 Garson av  
 —Raymond C r 682 Garson av  
 Weissenberg Morris (Sarah) tailor h 106 Biffel pl  
 Weissenborn Ernest, USAF r 669 Maple  
 —Fred porter Roch Genl Hosp r 669 Maple  
 —Manfred studt r 453 Maple  
 —Walter B (Martha) baker h 669 Maple  
 Weissenburg Jos W (Laura A) carrier PO 216 Cumberland h 35 Barnard Gr  
 Weissend Bruce O (Eliz M) heating h 483 Radio  
 —Donald E (Cath) asmblr h 189 Moulson  
 —Elroy L (Kath) emp h 791 Norton  
 —John M h 1509 Clinton av N  
 —Violet G bkpr Jamison Schindler Corp r 1609 Clinton av N  
 Weisshaar Carl C (Violet B) ptrn SL&C Co h West Henrietta  
 —Karl C (Joan) tool eng SC Co h 625 Maple  
 Weissinger Agnes M r 91 Union  
 —Chas L (Mabel) mech h 171 Alexander  
 —Clarence L (Dorothy) tool-die mkr r 19 Immel  
 —Eva icy wkr r 682 Garson av  
 —Geo E (Virginia A) h 126 Latta rd  
 —Geo N (Rose L) wtrch mkr h 24 Camden  
 —Pearl Mrs slsmn SL&C Co r 286 Curtis  
 Weissman Janek carting service r 23 Buchan pk  
 —Jos (Gertrude) mach Gleason's h 23 Buchan pk  
 —Rose Mrs emp Fashion PK r 68 Shepard  
 Weissmiller Cath tllvress h 77 Edgeland  
 —Rose hlpr Iota Sanatorium r 77 Edgeland  
 Weist Fredk (Aina) bus opr h 346 Brooks av  
 —Ida W Mrs h 373 Cayuga  
 —Lucy domestic r 788 East av  
 —Mae C clk r 373 Cayuga  
 Weit Arth (Mercer & Weit Confectionery) h 72 Barnard Gr  
 —John ptrn h 290 Alphonse  
 —Lucy, K PK h 206 Monroe  
 —Madeline ofc sec h 1244 Lake av  
 Welthorn Ruth Mrs h 627 Park av  
 Weitz Bernard A h 144 S Fitzhugh  
 —Mary H wid Aug E h 101 Pierpont  
 —Pa Co (Peter A Weitz) mtl specialties 79 Millrope av  
 —Peter A (Mary A) (P A Weitz Co) h 245 West High ter  
 Wetzel see also Witzel and Wetzel  
 —Fred G slsmn Brown Chevrolet r Spencerport  
 —Helen F waitress SL&C Co r Spencerport  
 —Helen M teller Monroe County Savings Bank r 448 Lake View pk  
 —Ira L (Naoma H) waiter h 448 Lake View pk  
 —John P (Theresa) mntcmn Koch Pub Library h 827 North  
 —Naoma Mrs clk Aloysius J Meyer r 448 Lakeview park  
 —Rose E wid Irwin W, K PK h 367 Pullman av  
 —Winfield D chf clk Southern Railway Sys h 133 Gillette  
 Weitzman Gloria J emp BK Co r 58 Windemere rd  
 —Harry A (Rae A) mgr rate and economic research dept RG&E Corp h 58 Windemere rd  
 —Jos (Margt) phys 91 Monroe av h 92 Elm  
 Welch see also Walsh, Welsh and Welsh  
 —Agnes maid r 105 Sanford  
 —Amos D porter Roch Genl Hosp r 19 Gibson Bergen  
 —Anna wid Johannes II h 294 Dartmouth  
 —Anna D wid Frank h 1104 StPaul  
 —Anna L Mrs stock clk r 73 Depeu  
 —Arth (Mildred) h 360 Bay  
 —Arth B sta mgd du Pont h 2924 Buffalo rd Ga  
 —Arth E (Phyllis) frt audit mgr Neisner Bros h 35 Furlong rd Henrietta  
 —Arth P (Dorothy) buyer BK Co, Navy Div h 1 Lilac dr Br  
 —Bernard emp Delco h 114 Alliance av  
 —Bernard (Emma) mntcmn h 509 Meigs  
 —Bernard L (Leocadia M) mntcmn formn RT Corp h 48 Marsh  
 —Caroline M Mrs ofc sec Camera Wks r 74 Dix  
 —Cath wid Edw r 151 Hobart  
 —Chas mach opr r 56 Manhattan  
 —Chas (Daisy M) meat ctr h 4583 Main W  
 —Chas C (Gene M) glnd h 81 Ashtland  
 —Chas F (Ruth N) tool mkr Gleason's h 36 Oxford  
 —Chas H clk DP r 121 Plymouth av S  
 —Chas J (Loretta M) h 1214 Plymouth av S  
 —Chas J (Ruth E) claims mgr Century Indemnity Co  
 —Charlotte M tchr Sch 19 h 57 Geneese-pk blvd  
 —Chester W (Elsie P) (MacFarlane, Harris, Bankoff & Martin) lwyr 25 Main E h 300 Pardee rd Iront  
 —Clayton E (Lulu S) editor builer BK Co h 115 Lexington av

**Democrat & Chronicle**  
**Want Ads**  
 SELL SERVICES — FIND LOST ARTICLES  
 GET JOBS — RENT HOUSES  
 SELL MERCHANDISE — New & Used  
 Use Want Ads For Profit  
**Phone LO cust 8000**

WELCH  
 —Clive L (Bernice) dentist 37 Main E h 415 Hazelwood ter  
 —Concilia B Insp Vogt Mfg Corp r Rochester rd Web  
 —Conrad (Caroline M) Gleason's r 74 Dix  
 —Cora M Mrs atndt Roch State Hosp r 81 Ashland  
 —D Agnes sten h 43 Westchester av  
 —David emp Bell & Howell Co r 229 Inger rd  
 —Donald chauff City Delivery & Storage Corp r 24 Depeu  
 —Donald E studt r 326 Denise rd  
 —Dorothy T Mrs supvr RT Corp r 1 Lilac dr Br  
 —Edna atndt Monroe County Penitentiary h 241 Oxford  
 —Edw E (Agnes B) guard U of R Sch of Medicine & Dentistry h 594 Wellington av  
 —Edw F (Julia) h 39 Judson  
 —Edw G (Shirley A) K PK h 382 Ridgeway av  
 —Edw J (Kath) asst civ eng Barge Canal Terminal h 358 Lake av  
 —Edw J slsmn r 121 Lapham  
 —Edw J tchr East High Sch h 106 W Church Fpt  
 —Edwin C (Mary E) rep Investors Mut Inc h 70 Quentin rd  
 —Eileen A chem DP r 1104 StPaul  
 —Eliz wid Nicholas h 256 Meigs  
 —Ella wid Chas h 546 Plymouth av S  
 —Emma G wid Wm C h 13 Finch  
 —Emogene r 20 Birch cres  
 —Evelyn G clk Central Trust Co r 19 Mohawk Web  
 —Evelyn W ofc sec DP r 478 Elmgrove rd Gr  
 —Florence L photog E W Edwards r 326 Denise road  
 —Floyd F (Evelyn) slsmn Cook Coffee Co h 271 Selye ter  
 —Frank II (Mildred I) auto mech Roch Magneto & Starter Service h 475 Cottage  
 —Frank O formn Pasco Industries h 124 Maplehurst rd Iront  
 —Fredk E (Alma) h 274 Gregory  
 —Fredk E section formn Camera Wks h 1967 Penfield rd Ptsfd  
 —Geo J cable reprmn RT Corp r 84 Burwell rd Iront  
 —Geo L liquors 4455 Lake av r 385 Seneca pkwy  
 —Geo R mattress wkr Quality Mattress Co Inc r 10 Pearl  
 —Gerald C (Frances) h 104 Electric av  
 —Gerald C (Carol M) gage control Gleason's r 74 Dix  
 —Gerald F slsmn r 21 Rising pl  
 —Gilbert (Jean T) (Welch Print Shop) h 960 S Plymouth av  
 —Gilbert H (Norma M) phys 24 West av h 312 Melrose  
 —Gladys II ofc sec BK Co r 17 Viek pk B  
 —Goodwin D (Florence L) court officer County Court h 325 Denise rd  
 —Gordon A (Ella) (Franklin Press) h 2410 Titus av Iront  
 —Grace M wid Geo E h 29 Oregon  
 —H Richd (Grace M) dispatcher Camera Wks h 156 Warfield av  
 —Harold F (Mary A) prod formn GRYS Co h 206 Frost av  
 —Harry (Maude E) h 66 Adams  
 —Harry R h 281 Magnolia  
 —Helen emp Geneese Hosp r 393 Court  
 —Helen E sec r 3963 Lake av  
 —Helen T clk Stecher-Traung r 57 Geneese-pk blvd  
 —Hugh P (Simonne L) eng NYC h 1162 Bay  
 —J Clifford (Florence A) emp K PK h 68 Austin  
 —Jas bartndr h 52 South av  
 —Jas (Mona) contr h 288 Clay av  
 —Jas constn wkr r 14 Phelps av  
 —Jas A Jr (Rita) h 237 Alexander  
 —Jas L (Evelyn) ship clk Wilmot-Castle Co h 274 Winton rd N  
 —Jas T copy rdr Roch Times-Union r 341 Flower City pk  
 —Jas T (Mary M) mgr Geo L Welch h 341 Flower City pk  
 —Jas W chauff Roch DPW garage r 546 Plymouth av S  
 —Jas W Jr (Nancy) sls dept BK Co h 85 Wash rd Ptsfd  
 —Jane M tchr h 546 Plymouth av S

**MYRON W. GREENE**  
**Overhead Doors — BARBER-COLMAN — Radar Control**  
 TELE MAGNET AUTOMATIC TELEPHONE ANSWERING MACHINES  
 Factory: 2 COBBS HILL DRIVE, Corner Norris Drive Telephone HI lside 4661

HOELTZER ST 1955

383

JAMES JOHNSTON AGENCY INC.

AUSTIN F. GRAB, President ROBERT F. WOERNER, Vice-President LEONARD H. HENDERSON, Vice-President ROY A. OUFFUS, Secretary PHILIP C. GOODWIN, Treasurer ROBERT J. GRAB, Assistant Vice-President JAMES T. HENOERSON, Assistant Secretary JAMES C. OUFFUS, Assistant Treasurer

INSURANCE 1020 SIBLEY TOWER BLDG. HA MILTON 9930

Groshek Jos die sinker Bastian Bros Co r 5839 Chili rd Cville Grosdonia Michl (Angelina) lab h 488 Central pk Grosdonik A Phil (Josephine M) (Goodman & Main Barber Shop) h 1297 5th Gross Alf r 215 University av --Alf (Evelyn) atndt Court House r 255 Versailles road --Alice Mrs, K Pk h 333 Avis --Amalia r 202 Crosman ter --Ann B Mrs tel opr RT Corp r 140 Jefferson ter --Anna W Mrs r 675 Winton rd N --Anthony (Helen) (Gross Cafe & Restaurant) h 8 Rauber --Barney ctr H-F Co r 550 Wilkins --Benj J (Ruth M) auto repr 241 Norris dr r 507 Emerson --Bernard A Jr, tool and die mkr r 590 Wilkins --Bernard Z (Ceclia) designer h 590 Wilkins --Bonnie M clk LRF Co r Scottsville --Cafe & Restaurant (Anthony and Stanley Gross) 772 Clinton av N --Carolyn M nurse StMary's Hosp r 45 Colonial rd --Cath M r 268 Colvin --Celia phr Fanny Farmers Candy Shops Inc r 35 Wakefield --Chas (Goldie) baker h 196 Sellinger --Chas R Jr, slsmn McKesson & Robbins r Elmira --David A, USA r 233 Avis --Earl C (Sophia) platform mn Ry Exp Agey Inc 55 Joseph av h 4 DeJonge --Edw L (Eleanor E) scraper Gleason's r Lima --Edw N (Nina M) supvr h 43 N Wash --Eleanor med sec Roch Genl Hosp r RD 1 Lima --Ellet V (Sterling Home Furnishing Co) r 1010 Harvard --Estelle E time clk D&LO Co h 44 Radio --Eug W (Helen A) mach Gleason's r Ontario --Frances Mrs, Bond's h 69 Evergreen --Frank A (Eva G) supvr h 28 Glasser --Frank X (Mary D) r 266 Colvin --Geo A h 718 Joseph --Geo R (Mary) elev wkr r 35 Campbell pk --Geo V (Jennie K) electn PO 216 Cumberland h 35 Campbell pk --Harold (Leora B) set-up mn h 20 Ludwig pk --Harry Mrs cook h 38 Franklin sq --Harry H (Viola M) tool mkr HM Co Inc h 88 Fillmore --Helen R Mrs h 85 Laburnum cres --Henry (Jean D) mach engr Roehlen Engraving h 55 Creek Hill la Pnld --Hyman (Estelle) ins agt Prudential Ins Co of Am h 866 Grosvenor rd Br --Irving r 198 Sellinger --Jacob Inc, Ralph Bierbaum pres real est 25 Exchange rm 203 --Jessie M Mrs slsmn E W Edwards h 565 Chili av --Joan M stndt r 40 Harris --John (Theresa) USA r 431 1/2 South av --John D (Mary) slsmn The Sidney B Roby Co h 416 Laurelton rd Iron --John H (Tanita) lens plshr b 7 Algonquin ter --John (Virginia R) elec wkr 417 S Goodman --Jos C business mach adl h 268 Colvin --Justus B (Ruth M) auto mech r 507 Emerson --Laura R Mrs stitcher h 10 George --Louis slsmn baker h 200 Sellinger --Louis J (Ann B) pres Super-Rest Products Corp and Sealy Mattress Co h 75 Bengal ter --Louise M wid Jos h 269 Richmond --Malvern J (Martha H) dir of engineering Ritter Co h 159 Comith rd Br --Marie E payroll clk Richardson Corp r 1355 Genesee --Marlyn E sec Lawyers Co-op r 211 Genesee-pk blvd --Marion Mrs r 123 2d --Marvin stndt r 69 Evergreen --Max (Molly F) (Men's Formal Shop) h 105 Meredith av Br --Max (Evelyn) D&LO Co h 19 Eiffel pl --Mildred A Mrs slsmn SL&C Co r 50 Chestnut --Milton S eng EK Co, Navy Div r 1430 Monroe av Br --Molly F Mrs (Men's Formal Shop) and pres Friedman's Bride & Hat Shoppe Inc r 105 Meredith av Br --Nicholas brewery wkr h 503 Hawley --Norman N (Shirley) tchr Charlotte High Sch h 39 Oakman --Pearl wid Saml h 1019 Harvard --Peter J (Alice S) lens plshr h 17 Dakota --Raymond F (Bernice) widr h 289 Hague --Richard (Kath) dairy wkr h 19 Pockham --Richard fcty wkr r 9 Churchlea pl --Richard L clk Geo R Currier r 718 Smith --Roger C r 85 Laburnum cres --Sophia wid Geo r 240 Winton rd N --Stanley (Irene) (Gross Cafe & Restaurant) r 8 Rauber --Susanne W Mrs tel opr RT Corp r 73 Bartholf rd --Sylvester A (Bessie E) mach h 1 Rising pl --Theresa M time clk Y&B Mfg Co h 483 Averill av --Wm T (Dora M) mach h 718 Smith --Grossberg Ida clk Chas A Norton Shide Co Inc r 1265 Clinton av N --Max (Bessie) r 1265 Clinton av N --Morris B (Sarah C) clk h 521 Clifford av --Grosser Edwin J, (Gertrude T) stock clk h 20 Whit- --Frances wid Frank G h 862 Hague --Frank clk r 1360 StPaul

GROSSER --Irene C r 362 Hague --Jos J h 192 Roxborough rd --Norman L wchmnn Roch Pub Library r 362 Hague --Steph A (Anna) plmb 44 Marlborough rd h do --Wm slsmn Unit Parts Roch Corp h 874 Helendale rd Iron --Grossfield Anna Mrs r 1180 StPaul --Donald stndt r 1564 StPaul --Max (Anna) died May 27, 1954 --Rachel Mrs bkdnr John P Smith Co Inc r 69 Meredith --Sam I (Rose) sr training tech NY State Dept of Lab, Div of Employment h 1564 StPaul --Grosshans Albert (Edna) mover h 34 Emerson --Alex (Chloe S) (Abbott's Frozen Cistard) h 64 Henley --Joe ice 4204 Lake av --Kath counter wn Dauphin Superior Diner r 34 Gorham --Raymond (Thelma G) ice 4204 Lake av h do --Raymond A, USA r 4204 Lake av --Grossi Frank A (Cecilia) h 185 Santee --Harry (Dolores) clk h 67 Stinson --Leo (Jane T) sub contr h 401 Emerson --Mario L (Jean) chkr h 67 Stenson --Minnie ptr Alfonso Gioia & Sons Inc r 185 Santee --Nicholas whsmn Garson & Wood r 135 Child --Nicholas A (Minnie T) cabt mkr Glass & Wood Furn Co Inc r 185 Santee --Raoul C (Rose B) Ins broker Brenna Realty Co h 333 Meadow dr Br --Grossman A & Son (Jacob, Abraham and Milton Grossman) plmbg supplis 183 Joseph av --Abr (Rose) (A Grossman & Son) h 89 Norton --Alf A (Sylvia G) slsmn h 250 Pinnacle rd --Alvin (Rose) ward supvr and cust acct h 38 Jewel --Bernard eng Sta W V E T r 1598 StPaul --Edw A, USN r 15 Brooklyn --Elsine sec Roch Wiper Co Inc r 168 Rhinecliff dr Br --Eli slsmn Germauow-Simon h 88 Hedgegarth dr Iron --Eric C (Kath) sht mtl wkr h 279 Steko av --Ezra H (Alice M) slsmn Roch Stationery Co Inc h 268 Norton --Fred pharm r 165 Laburnum cres --Fred B (Edna K) K Pk h 244 Pullman av --Furniture Co (Jacob Grossman) 257 North --Helene Mrs bkpr A Morris Tobacco Co Inc r 171 Berkeley --Henrietta r 19 Grove --Herman L (Anna P) gro 698 Clifford av h do --Irene D stat EK Co r 279 Steko av --Isadore (Bessie) clk h 165 Laburnum cres --Jack A (Helene) coml mkr RT Corp h 171 Berkeley --Jacob (Yetta) (A Grossman & Son) h 35 Dorbeth road --Jacob (Rose) (Grossman Furniture Co) h 82 Franklin st --Jus (Shirley) slsmn h 135 Hullenbeck --Leonard C (Marion) mech h 871 Harvard --Lillian box wkr h 1210 Clinton av N --Louis H stndt r 89 Norton --Mabel C wid Gustave A h 240 Merchants rd --Marjorie J clk EK Co h 163 Clifton --Max (Lily) (G & G Jewelry Co) h 30 Hoeltzer --Maxine S timekpr r 95 Rutledge dr --Milton (Gertrude) (A Grossman & Son) h 39 Dorbeth road --Milton L (Edith R) jwyr 16 State rm 500 h 908 Main W --Mollie box wkr r 1210 Clinton av N --Morris (Rose) pres Roch Wiper Co Inc h 158 Rhine-cliff dr Br --Nathan (Betty) died Apr 9, 1954 --Robert L (Ruth) slsmn Grossman Furn Co h 18 Crossman ter --Rose v-pres Roch Wiper Co Inc r 158 Rhinecliff dr Br --Ruth wid Nathan h 135 Clifford av --Sam L (Rose T) h Hanover Houses Bldg-3 --Sayne wid Garson slsmn h 65 Rutledge dr --Sidney (Ethel) slsmn Lauer Furn Co Inc h 1598 StPaul --Sol C (Alice) exam NY State Housing Rent Comn h 217 Longacre rd --Sylvia, Women's Safety Patrol, RPD r 250 Pinnacle road --Walter C (Lexie A) service eng Pfaudler Co h 15 Brooklyn --Grossman Gustave A (Josephine) mach opr h 158 Scio --Gross Mancelia Mrs mach opr H-F Co r 895 Edge- --Grosser Henry H 51 Field --Grosspietsch Jos ptrr r 1857 Dewey av --Grosswirth Henry h 51 Field --Sallie (Mrs Henry) died Jan 29, 1954 --Sidney (Dorothy) EK Co h 44 Shepard --Gross Walter malt dept GB Co Inc r Sodas --Grossz Herman malt house GB Co Inc h Alton --Grosszewski Stanislaus B (Ceclia) tallor h 85 Wake- --Groth Albert L (Alice P) carp h 87 Norton --Alf C (Marion) K Pk h 175 Frey --Carl F (Kathleen L) chaf h 225 Melville --Danl F (Alice P) K Pk h 151 Long Acce rd --Danl F Jr, stndt r 151 Long Acce rd --Edwin H (Theresa M) K Pk h 64 Afton --Fredk C (Viola I) EK Co h 146 Frey --Geo W (Arlene) eng NYC h 5977 Lake av --Helen E wid Anson F switchbd opr h 50 Stanford rd W

GROTH --Herbert O (Frieda M) optical wkr h 83 Navarre road --Jennie wid Henry r 119 Avis --John fcty wkr Roch Can Co r Honeoye --Julius H, USN r 146 Frey --Lloyd B (Clara B) geul formn TI Co's h 1818 StPaul --Lois Mae ofc wkr EK Co r 83 Navarre rd --Alary K wid Julius P h 321 Denise rd --Merritt (Helga) K Pk h 399 Bernice --Otto H atncmn Todd's r 66 Oxford --Richard C, USN r 146 Frey --Richard T ofc wkr r 710 Grand av --Roy A, EK Co r 321 Denise rd --Sena M wid Otto F bindery wn Wm F Zahrdt & Son h 277 Hamilton --Walter C (Hendietta C) supt Swift & Co Inc h 710 Grand av --Wesley T (Jennie M) mach opr h 31 Argonne --Grotkier Carl (Josephine) tool mkr Liberty Tool & Die Corp h 27 Lynchester --Grotzke Club 334 Hudson av --Grotto Club Inc, Robt C Beikrich mkr 449 Alexander --Grotzkie Jos H cloth insp r 166 Maryland --Gronder Wm B (Elizabeth) h 614 Hazelwood ter --Gross Wm (Marion) h 158 Harding rd --Grosze Chas K r 88 East blvd --Gertrude h 88 East blvd --Lawrence C (Georgie) group leader Pfaudler Co h Wayland --Grout Clarence F (Helen) v-pres Cross Shoe Ptrn Co Inc h 106 Chapin --Grave Alf C (Ceclia A) acct and credit mgr Standard --Graving Co Inc h 3 Cavey --Alton (Helen) chf lock opr Barge Canal Terminal h Penfield --Camela Mrs knitter h 544 South av --Donald W, USN r 3 Caves pl --Edgar phr RG Co Inc r 61 Gardiner pk --Erah Mrs waitress Roch Fresh Home r 255 Thurston road --Evelyn M h 316 Epworth --Gloria L clk Coml Controls Corp r 96 Smyles dr --Inez E Mrs, Jr service asst RT Corp r 81 Braithurn --Jo Ann Mrs clk Stecher-Training r 8 Arlington --Lois wid Wm bkpr h 69 Elba --Lois E Mrs clk U of R r 62 Millburn --Margt C wid Clarence D slsmn Stephen's h 3 Caves place --Margt M Mrs asmlr Fasco Industries r 163 S Fitzhugh --Mary Lou Mrs fcty wkr SC Co r 835 Portland av --Oscar W (Clara) asst permit clk DPW h 8 Arlington --Paul (Margt M) ptrr h 163 S Fitzhugh --Paul M (Frances A) sht mtl wkr h 28 Sawyer --Robt (Mary Lou) phr RG Co Inc h 837 Portland av --Roger W (Jo Ann) bus opr Roch Transit Corp r 8 Arlington --Seymour police r 97 S Fitzhugh --Street Parking Station, Michl Sibley mkr Grove st cor Stillson av --Wm phr RG Co Inc r 51 Gardiner pk --Grover Anna B Mrs verifier Lawyers Co-op r 144 Chili av --Anthony J (Florence E) mech Ft Wayne C P Co h 1 Searls --Carol A stult nurse Strong MH r Helen Wood Hall --Chas L (Mary II) mech eng Consolidated Mach Tool h 139 Vassar --Clarence W (Ruby E) h 218 Wetmore pk --Dale (Nellie S) glass wkr h 807 Clinton av N --Doris A Mrs insp r 52 Minnesota --Earl E (Helen) estimator Pfaudler Co h 55 Pearwood rd Ga --Frederic S (Edith L) industrial designer 154 East av rm 214 h 251 Windemere dr Br --Fredk B, sr drftsmn Barge Canal Terminal r 217 E Elm, E Roch --Garland G stndt nurse Strong MH r Helen Wood Hall --Jack E tool designer EK Co Navy Div h 144 Hermitage rd Iron --John W (Anna R) litho Todd's h 537 Parsells av --Lindie F fcty wkr h 669 Main W --Maian F (Alice) h 504 Rowley --Merle F (Betty A) eng EK Co, Navy Div h 152 Frost av --Nira h 35 Warwick av --Paul G (Loretta C) quality control h 717 Avenue D --Richard (Polly P) physcis U of R r 1170 Genesee --Roy E Jr (Corinne) production eng SC Co h 220 E Elm, E Roch --Sam E ofc clk Ailing & Cory Co h 144 Chili av --Groves Doris r 83 Kaniworth ter --Evelyn D Mrs insp h 39 Pullman av --Geo H (Helen E) wchmnn Roch Pub Library h 16 Nellis pk --Leslie Mrs tel opr RT Corp r 179 Ridge rd W --Lester H mech Brown Chevrolet r N Hamlin rd Hill- --Marjorie B Mrs tchr Sch 41 r 67 Park av Brock- --Michl B (Bob & Dick's Friendly Service) r 33 Pull- --Raymond P r 737 East av --Robt G hlpr Monroe County Infirmary h Brock- port

712 MAIN STREET WEST Phone GE nesee 0438

FUNERAL HOME CLASSIFIED BUSINESS LIST IN THIS DIRECTORY IF YOU WOULD FIND WHAT YOU WISH TO BUY

HOELTZER ST 1955

540



Genesee Valley Union Trust Company

Main Office  
19 MAIN STREET, WEST  
Other Offices Page 44  
A Marine Midland Bank

LEVIN

- Harry A (Dora) tailor h 14 Eiffel pl
- Harry B (Rose M) dentist 317 Dartmouth h 344 San Gabriel dr
- Harry Co Inc, Herman Kaufman pres Arth Mendelson v-pres Mrs Ada Kaufman pres Mrs Eva Mendelson treas 66 East av
- Howard M studt r 556 Howard
- Ilyman (Beverly) (Levin Printing) h 35 Girard
- Hyman projectionist h 125 Chestnut
- Irving (Thelma) (Levin Printing) h 30 Werner pk
- Isaac (Jennie E) mtg sorter h 38 Belmont
- Isador B (Esther R) meats h 1314 Park av
- Isadore (Mary L) tailor h 721 Joseph av
- Jacob (Sarah) tailor h 17 DeLonge
- Jacob J (Selma) sec Royal Uniform Corp h 556 Howard
- Jos (Minnie) tailor h 117 Huntington pk
- Leonard, USA r 325 Conkey av
- Lester (Ethel) dentist 245 Joseph av h 763 Harvard
- Louis (Sonia) cleaners and dyers 38 Plymouth av S h 67 Evergreen
- Louis (Glady's B) mach h 200 Conkey av
- Louis (Gertrude) projectionist Paramount Theatre h 84 S Wash
- Louis (Ann R) supvr HM Co Inc h 425 Rawlinson rd Ironde
- Louis A (Eva) (The Kilbourn Press) h 85 Park av
- Louis L (Libbie R) (Lou's Poultry Market) h 36 Fernside rd Br
- Martin R Mrs case wkr Monroe County Dept Social Welfare r 189 Milburn
- Max (Marion) (Roboff Sporting Goods) h 170 Sylvan rd Br
- Meyer (Annette) clk Chapin-Owen Co h 539 Barry rd Ironde
- Meyer (Roslyn) mnr M & R Texaco Service Sta h 67 Evergreen
- Miriam A tchr Benj Franklin High Sch h 34 Wellesley
- Millie shoe wkr W B Coon Co Inc h 167 S Fitzhugh
- Morris (Rose) trimmer H-F Co h 19 Grant
- Morris L (Anne) (Ideal Food Store) h 10 Harris
- Morton slsmn Harry Levin Co Inc r 14 Eiffel pl
- Norman A (Jegge) mech eng SC Co h 46 Huntington park
- Norman E dentist 529 Portland av r 912 Edgemere dr Or
- Phillip (Mary) fety wkr h 325 Conkey av
- Phillip I (Frieda) baxter H-F Co h Clarkson
- Printing (Robert, Hyman and Irving) 31 Riverview pl
- Ralph (Ralph's Tire & Battery Service) h 214 Scullinger
- Richard M (Ruth) slsmn Royal Uniform Corp h 1190 Park av
- Rose emp U of R r 73 Scholfield rd Ironde
- Rose Mrs hmo Noah's Ark Auto Accessories Inc r 19 Grant
- Rose Mrs dress mkr h 22 Morris
- Rose wid Morris h 18 Sumner pk
- Rose K Mrs dietn U of R Sch of Medicine & Dentistry r 73 Scholfield rd Ironde
- Roslyn clk HM Co Inc r 67 Evergreen
- Saml (Vines Men's Furnishings) r 120 Oakdale dr Br
- Saml B (Lillian) pres L E Vines Inc h 120 Oakdale dr Br
- Sol M (Anna) (Empire Barrel & Cooperage Co) h 130 Barry rd Ironde
- Stanley J (Helen T) c/o designer h 25 Village way
- Yale (Esther) delivery supv Columbia Mus & Appliances h 235 Chestnut Hill dr Ironde
- Yale (Ethel) supvr GRYS Co h 265 Avenue A
- Levinowski Raymond (Mary Ann) formn h 21 Cole
- Levine A & Sons (Alleson Sportswear Co) (Abraham and William Levine and Eli Sokol) c/o mrs 165 N Water
- Abr (Ida) (A Levine & Sons) h 21 Pelham rd Br
- Anna wid Frank h 86 Crossman ter
- Anna E wid Harry W h 1129 Monroe av
- Anna F Mrs v-pres Friedman's Bridal & Hat Shoppe Inc h 54 Simpson rd Ironde
- Arth (Sally) studt h 9 Baekus
- Beatrice S bkpr h 1129 Monroe av
- Ben (Levine's Furniture Exchange) r 86 Crossman ter
- Benj (Rose) bus opr Roch Transit Corp h 55 Meriden
- Benj B (Rosalia P) ins agt Mut Benefit Health & Accident Assoc h 42 Berkshire
- Bernard (Fannie) atndt h 106 Huntington pk
- Bernard S pres Northeastern Petroleum Co Inc h 2049 Monroe av Br
- Bessie clo wkr r 120 Seneca av
- Carol studt r 106 Huntington pk
- Chas eng Roch Can Co r 50 Argonne
- Don D (Lillian) food distributor h 45 Trenaman
- Ephraim L ins agt Met Life Ins Co r 2048 Monroe av Br
- Esther clo wkr h 120 Seneca av
- Esther Mrs mtr wa h 212 Scullinger
- Ethel Mrs mgr Shoe Mart r 585 Arnett bld
- Eug gro 1132 Monroe av r 1129 do
- Gertrude wid Harry h 263 Scranton
- Harry h 97 State
- Henry C (Rose B) carrier PO 216 Cumberland h 50 Argonne
- Herman H atndt J Y M & W A h 268 Joseph av
- Isaac (Minnie) tailor h 58 Cuba pl
- Isadore (Rhoda) phys h 615 University pk

LEVINE

- Jack B (Rose) bus opr Roch Transit Corp r 48 Shepard
- Jack S v-pres Northeastern Petroleum Co Inc r 34 Lido dr Br
- Jos graduate studt U of R Sch of Medicine & Dentistry r 1218 Genesee
- Jos (Estelle) h 68 Cuba pl
- Jos slsmn r University av at Andrews
- Jos studt r 140 Spring
- Lawrence (Jane B) sr city planner City of, Planning Comm h 71 Vassar
- Leah sec r 86 Crossman ter
- Lester H (Irene S) clk h 30 Hoeltzer
- Mary wid Saml h 14 Athens
- Meyer r 1180 StPaul
- Morris (Henrietta) slsmn h 59 Park av
- Myron bkpr Central Trust Co r 54 Simpson rd Ironde
- Nathan slsmn Royal Uniform Corp h 1180 Park av
- Oscar II (Bessie) (Select Food Co) h 32 Bismark ter
- Ralph studt r 32 Bismark ter
- Rhoda Mrs med dept U of R r 1422 MtHope av
- Rosalia P clk US Dept Health, Educ & Welfare r 42 Berkshire
- Rosalia bkpr Martin W Utz r 14 Athens
- Rose E tchr Sch 19 r 86 Crossman ter
- Sam (Ethel) interior decorator h 585 Arnett bld
- Saml B (Lillian Z) (Vine's) h 120 Oakdale dr Br
- Shirley A bkpr U of R r 42 Berkshire
- Walter (Masling & Levine) optom h South Orange, NJ
- Wm (A Levine & Sons) h 100 Council rock av Br
- Wm J (Adeline) (National Paper Co) and (National Sales Co) r 606 Claybourne rd Br
- Levine's Furniture Exchange (Ben Levine) 30 Monroe av
- Leviner Lindau L (Mary Ann) sausage mkr TP Co Inc 246 Santee
- Levinich Helen Mrs h 3 Thayer
- Levinson sec Levenson
- Abe J (Betty) mgr Levinson Bros h 158 Manor pkwy
- Arlene studt r 89 Northview ter
- Betty Mrs (Levinson Bros) r 158 Manor pkwy
- Bros (Mrs Betty Levinson) gold and silver refiners 48 North
- David (Sarah) prod mgr Star Super Mkts h 6 Hurris
- Gordon (Florence) pres Morris Rosenbloom & Co Inc h 54 Shepard
- Hannah Mrs ofc mgr North Side Furniture House Inc h 46 Maybrook rd Br
- Harold (Thelma L) (National Sewing & Vacuum Stores) h 235 Simpson rd Ironde
- Harriett F clk Haverstick & Co Inc r 22 Boston
- Harry H (Jennie) ins agt Met Life Ins Co h 1160 Park av
- Hyman (Fay) ofc asst Hart's h 28 Darwin
- Hyman (Mildred) prodnc h 1747 StPaul
- Ida wid Simon h 45 Morris
- Irving (Harriet) real est h 22 Boston
- Jack (Rose) bus driver h 48 Shepard
- Jacob I (Bessie) clk h 295 Avenue C
- Jacques R (Ruth M) sec Morris Rosenbloom & Co Inc h 100 Crossman ter
- Jeannette (Ruth M) h 100 Crossman ter
- Jos fisher B&L Co r 36 Erlanson
- Jos (Gertrude) produce clk h 681 Hudson av
- Louis slsmn Weather Master Co Inc r Andrews st and University av
- Marcus (Erna) asst civ eng Barge Canal Terminal r 34 Westerville rd Ga
- Mary B clk 608 Cedarwood
- Max M (Lillian) whol food distributor h 89 Northview ter
- Meyer (Derna M) chauf Katz Bros Mkt Inc h 206 Martin
- Morris (Jennie) pres Hart's Food Stores Inc h 65 Chathamway rd Br
- Myer (Hannah) v-pres North Side Furn House Inc h 46 Maybrook rd Br
- Nathan (Rose L) slsmn Natl Clo Co h 316 Wilkins
- Robt P asst U of R r 295 Avenue C
- Ronald emp Haloid Co r 316 Wilkins
- Rose wid Wm v-pres Morris Rosenbloom & Co Inc h 73 Tamaraek
- Saml (Lillian) slsmn h 1190 Park av
- Sidney S (Arlean) aud Hart's Food Stores Inc h 316 Hillside av
- Stanley (Ellen) slsmn h 101 Roth
- Stanley (Roslyn) v-pres Stanmor Liqueur Co Inc h 89 Dorseth rd
- Levinstein Emily r 1125 Monroe av
- Rose F r 1125 Monroe av
- Wm I phys 1125 Monroe av h do
- Levin Chas (F Genevieve) mach K Pk r 231 Rand
- Chas L atndt r 1026 Exchange
- Eija S Mrs ofc sec Alling & Cory Co r 521 Chilli av
- Gay R (Gertrude) (John A Lewis & Sons) h 45 Trevor Court rd Br
- Harvey B (Blitz) atndt Roch DPW garage h 1026 Exchange
- J Raymond (Helen M) (John A Lewis & Sons) h 365 Yarmouth rd
- Jas C r 29 Evergreen
- John (Sadie) K Pk h 464 Pullman av
- John A & Sons (J Raymond and Gay R Levin) paper box mfrs 330 Savel av
- Murray R (Selma R) sec-treas Hershberg-Levis Agency Inc h 608 Hillside av

LEVIS MUSIC STORES INC, William H Levis pres pianos, organs, televisions, phonographs, records and musical instruments, piano tuners and repairers 33 South av and 412 Main E Zone 4 tel BAKER 1940—See page 118

- Robt (Dorothy) leather wkr John A Lewis & Sons r 500 Forest Lawn Web
- Robert W emp B&L Co r 116 Sylvania rd Ptsfd
- Ross B (Bliz S) sis correspondent Y&E Mfg Co h 521 Chilli av
- Wm C (Electa R) supt Six-in One Ladder & Hdw Co h 478 Ridge rd W, Web
- Wm H (Mildred M) pres Levis Music Stores Inc h 436 Seneca pkwy
- Wm J (Highland M) real est h 59 Evergreen
- Levison Bernard (Clara) shoe slsmn h 1610 StPaul
- Chas (Shirley) emp SC Co h 299 Conkey av
- Ella Mrs slsmn McFarlin Clo Co h 62 Chestnut
- Harry (Yetta) prsr Empire Cleaners & Dyers Inc h 1610 StPaul
- Hyman (Rhea) mgr Schiff Shoes h 154 Hollenbeck
- Rose Mrs tchr Hillcl Sch h 154 Hollenbeck
- Levitas Bessie wid Abr h 189 Cumberland
- Saml (Barbara J) slsmn r 54 Mathews
- Sylvia slsmn Neisner's r 189 Cumberland
- Levitt Abr A (Mollie) (Levitt Bros Food Market) h 18 Athens
- Bros Food Market (Louis and Abraham A Levitt) 76 Front
- Harry (Minnie) tailor r 347 Wilkins
- Jacob (Mary) died Nov 22, 1953
- Louis (Rana) (Levitt Bros Food Market) h 100D Ramona pk apt D
- Martin (Bliz) carrier PO 216 Cumberland r 67 Richland
- Sarah wid Meyer died Apr 19, 1954
- Sidney S (Lillian E) clo ctr h 587 Conkey av
- Solomon (Ida) h 18 Athens
- Levy see Levi and Levey
- A Jos (Mildred) comp Roch Times-Union h 365 Conkey av
- Abe S (Sylvia A) sr tchr U of R Sch of Medicine & Dentistry r 21 Crossman ter
- Abr (Dora E) h 39 Mazda ter
- Albert (Ruby) fety wkr h 258 Avenue A
- Albert slsmn B & V Tobacco & Candy Co r 3 Morris
- Albert E-clo ctr r 3 Mazda ter
- Andrey J clk Camera Wks h 1044 Clinton av N
- Barney (Minnette S) ship clk GB Co Inc h 1690 East av
- Belle K Mrs tchr Sch 8 r 35 Darwin
- Benj r 3 Morris
- Bessie wid Jacob h 7 Engel pl
- Bluma M hmo Neisner Bros r 76 East bld
- Building 165 StPaul
- David r 50 Chestnut
- David studt r 18 Roth
- David Mrs h 253 Alexander
- David M (Bernice) twyr 18 Main W r'n 616 h Dell rd, E Roch
- Dona Mrs r 1180 StPaul
- Dorothy buyr B Forman Co r 505 Highland av
- Dorothy E Mrs hmo LRT Co h 401 Norton
- Earle E (Shirley) v-pres Michaels Stern & Co Inc h 905 Allen's Creek rd Ptsfd
- Ely (Celia C) emp Emmanuel Levy h 67 Monterey pkwy Br
- Emmanuel (Marjorie E) auctioneer 12 Aqueduct h 78A Savannah
- Erwin (Elaine) (Sheridan Dental Laboratory) h 371 Noridge dr Ironde
- Esther H wid Harry A ins agt h 30 Shepard
- Etra wid Theo h 152 Barrington
- Fannie wid Jos r 18 Avenue A West
- Frances h 85 Meligs
- Frank E (Loretta) slsmn Natl Clo Co h 11 Atkinson
- Fredericka wid David died May 6, 1954
- Gladys M violin tchr Sch 39 r 401 Norton
- Gladys S wid Jos h 83 Richmond
- Hannah M Mrs r 1180 StPaul
- Harry (Ruth) insp h 428 Joseph av
- Harvey G pub acct S Exchange rm 405 h 106 David av Br
- Helen T dept mgr M E Silver Corp r 30 S Goodman
- Hyman (Sarah) prsr H-F Co h 3 Morris
- Hyman (Goldie) tailor h 20 Trenaman
- Isaac r 541 University av
- Isaac (Esther) junk dlr h 42 Morris
- Isadore clk Joseph's Mkt r 548 Joseph av
- Isobel B tchr Sch 3 r 535 Highland av Br
- Jack (Gertrude) ctr h 3 Moxida ter
- Jack L (Belle K) slsmn h 35 Darwin
- Jacob (Dorothy) h 112 Plymouth av S
- Jacob (Louise) optical wkr h 10 Vose
- Jeannette bkpr Genl Ice Cream Corp r 78 Weld
- Jewell Anita Mrs studt r 401 Norton
- Jos chauf r 10 George
- Jos C clk NY State Bur of Motor Vehicles h 30 S Goodman
- Jos M (Jennie) (Joseph's Market) h 548 Joseph av
- Julia Mrs sten Am Surety Co of NY r 45 Maxson
- Larry (Sally) clk Joseph's Mkt r 224 Rawlinson rd Ironde
- Lazarus T (Sadie H) waste paper h 707 Park av
- Leva hat wkr r 44 Vienna
- Leo ofr mgr M E Silver Corp h 112 Rawlinson rd Ironde
- Leo studt r 88 Martin



HOELTZER ST 1955

950

OVERHEAD DOOR SALES COMPANY

STEPHEN COSLICK, Inc., Distributor

Electric Operators

Garage Doors

899 ATLANTIC AVE. RADIO

CONTROLS CU Iver 7808-7809



GENERAL ELECTRIC SUPPLY COMPANY

Division of GENERAL ELECTRIC DISTRIBUTING CORP.

Apparatus

Supplies

Lighting

14 MILTON 7500

67-75 PORTIMER STREET



ARPEAKO BAKED LUNCHEON LOAVES



- VIOLA - Erasmo (Anna S) h 25 Texas - Florindo J USA r 121 Scranton - Frank restr 119 Main E rm 1315 h 64 Presque - Helene A bkpr Ruby Gordon Inc r 70 Waverly pl - Jas V (Phyllis) K Pk r 1375 Main E - Jos D studt r 55 Parkwood rd - Leo C (Rosale) driver mech PO h 401 Ravenwood av - Louis (Maria) lab Roch Bronze & Aluminum Pdry Co Inc h 805 Hayward av - Luigi lab h 70 Waverly pl - Marie Mrs. clk Daw Drug Co Inc r 89 Roslyn - Michl (Ella) chauf h 331 Hayward av - Nancy wid Saml h 33 Woodward - Pat N USA r 55 Parkwood rd - Peter (Mary E) shoes wkr h 121 Scranton - Phyllis Mrs bkpr LKT Co r 1375 E Main Br - Santo (Ida D) crane opr Gleason's h Rush - Violante Albert (Irene G) h 42 Orlando - Anthony G (Mirna) camera wkr h 76 Sterling - John (Lena M) body & fender man h 22 Isabelle - Louis (Ella) camera wkr h 208 Emerson - Violet Leon (Nellie) (Rochester Radio Laby) h 463 Clarissa - Violetta Geo bank exam NY State Banking Dept - Virginia Chas J tailor h 433 Durman - Vira Tamara Mrs teach U of R Sch of Medicine & Dentistry r 113 Berkeley - Virgil Dale L ofc wkr Ft Wayne CP Co - Jos N (Ruth C) cartman h 28 Kingsboro rd - Ruth C cash E W Edwards r 28 Kingsboro rd - Vesta laby techn Dr Michl E Pulcino r 4013 Dewey av Gr - Virgil's Bakery r 579 Brooks av - Virgilio E (Josephine) mason h 179 Champlain - Virgil Kid (Pauline) h 124 Breck - Leona Mrs h 224 Delaware - Virginia Auguste G (Phyllis M) carp h 341 Hayward av - Carmela wid Anthony r 233 Roycroft dr - Virginia's Beauty Studio (Mrs Virginia Murant) s Edith - Virgo Anthony J (Jay) (Virgo Serv Sta) h 3708 St Paul Blvd Irond - John E chauf r 387 Scio - Jos (Florence H) lab Roch DPW garage h 155 Al-len - Jos (Cath) mgr Virgo Serv Sta h 3708 St Paul Blvd Irond - Rosalie C Mrs teleopr opr WU Teleg Co r 7 Cliff-mont - Ross (Joyce M) bartndr The Dickens h 401 Sawyer - Saml (Cath) trucker h 256 Dartmouth - Service Station (Anthony J Virgo) 386 St Paul - Thos C (Rosale C) pkr Roch Mfg Co h 7 Cliffmor - Vincent (Theresa) gas amndt h 88 Edgeland - Virkus Arth L chkr h 24 LaForce - Doris Mrs comptometer opr Hart's Food Stores Inc r 117 Stonehenge rd Irond - Edw C (Jean V) clk h 76 Merrill - Edw E (Hazel M) h 7 Zimbrich - Francis H (Ruth A) instr mkr h 41 Dyson - Glenna H Mrs public health nurse Health Bureau r 187 Edgeland - Hazel M Mrs enameler Metal Arts Co Inc r 7 Zim-brich - Henry A (Mamie C) insp h 473 Clifford av - Ids E wid Wm A h 943 N Goodman - Irving E (Vera) dept suvr Graflex Inc h 466 Embury rd Profid - Lydia sis clk h 49 Herald - Nelson H chef Neisner's r 137 Fitzhugh S - Walter H (Glenna H) buyer American Brake Shoe h 2414 Brownwort Blvd B - Wm C (Agnes M) h 70 Westfall rd - Virtue Clarence M (Betty Joan) studt h 735 University pk - Virtus Betty Mrs tchr School 24 r University pk apt 735 - Viruc Irene mach opr r 12 Syke - Viruso Philip (Carmella) tailor h 713 Evergreen - Sam R (Bernice) mach opr h 280 Smith - Vincent S slsmn Lauer Furn Co Inc r 714 Ever-green - Visalil Fredk J chauf r 320 Inglewood dr - Jos (Josephine H) chauf h 320 Inglewood dr - Steph F (Josephine) chauf Mushroom Trans Co Inc h 84 Glendale pk - Visharas Matthew J (Dorothy) chauf Geo B Hart Inc h 237 Royal pkwy Web - Visca Saml hnt ch 245 Court r 122 Allen - Thos (Thomasa) carp h 1845 Norton - Viscardi Antonio (Margt) lab h 783 Broad W - Dominick, USA r 163 Kent - Jas P (Mary M) tailor h 98 McNaughton - Louise clk SL&C Co r 13 Fulton av - Madeline M mach opr r 193 Kent - Mary L married Alex Balbi - Metl (Sally) chr H-F Co h 162 Ellison - Ralph P (Leona D) jan Frenod's h 13 Fulton av - Salvatore P (Frances) ind sht engr Ritter Co h 19 Costar - Suml r 733 Broad W - Sebastian P (A Marie) sht mtl mech Wm J Schmitt Inc h 163 Kent

- VISCARDI - Theresa A asmlr r 163 Kent - Vincent (Assunta) buffer Wilmot Castle Co h 163 Kent - Viscari Jos (Julia) emp PO h 17 Hilton - Viscente Ester h 155 Tremont - Visco Helen emp Germanow-Simon r 32 Hoeltzer - Louis G (Margt) handy mn RG&E Corp h 253 Cur-tis - Margt emp Otto Bernz Co Inc h 258 Curtis - Nicholas P, USA r 258 Curtis - Visconte Arth, EK Co r 643 Plymouth av N - Arth (Pasqualina) prsr P Pk h 228 Verona - Ernest (Isabelle) h 643 Plymouth av N - Gaetano J (Viola) roofing hlpr Wm J Schmitt Inc h 1011 Broad W - Geo (Justina F) lab h 188 Stutson - Jos D asmlr Roch Stutton r 228 Verona - Justine F Mrs sorter Roch Stutton r 188 Stutson - Vincent, USMC r 643 Plymouth av N - Visconti Anthony (Mary) chauf h 26 New York - Nicholas (Antoinette) h 59 Pardee - Patk (Connie) chauf h 24 New York - Viscoti Alphonso r 20 Dana - Angelina (Mrs Alfonso) emp Sept 5, 1953 - Viselli Peter mtrsr Roch Genl Hosp r 188 Atkinson - Sylvester r 300 Main W - Visgas Alf (Virginia) h 14 Romeyn - Visger Sam (Mary) service mn Scanlon Lewis Genl Tires Inc r 89 Manhattan - Vislto Anthony E (Adeline J) bottler Old Fashion-Ma's Root Beer Bottling Co h 76 Lowell - Carl lab r 32 Hoeltzer - Helen E r 32 Hoeltzer - Jos (Mary) bottler Genesee Bottling Co Inc h 278 Avenue A - Louise wid Peter h 32 Hoeltzer - Martin bottler Old Fashion Ma's Root Beer Bottling Co r 32 Hoeltzer - Mary C insp r 32 Hoeltzer - Peter J (Michalina) purr h 23 Silver - Visland Vernon (Barbara) mach opr h 34 Kirby pl - Visiting Nurse Society of Rochester & Monroe County, Elizabeth Coswell Phillips exec dir 500 East av - Visner Mary D Mrs r 69 Stewart - Paul G (Clara C) rep Investors Mutual Inc h 26 Ellington rd - Vison Products Co paint mfrs distributed by Geo I Viall & Sons Inc 47 N Water - Vit Raymond (Ruth M) ofc asst r 98 Centennial - Robt O (Josephine) clk Security Trust Co h 111 Meadowood rd Gr - Mendowood rd Gr - Vita Ann A sten r 447 Selye ter - Mary A wid Chas h 447 Selye ter - Vitaglino Generoso r 246 Troup - Vitale Anthony (Marguerite) slsmn h 574 North - Antonio (Rose) lab h 141 Hempel - Armand L (Mary) carrier PO h 32 Sherman - Arth (Mary) h 130 Bay - B Gilbert graspy wkr Lauer Furn Co Inc r 161 3d - Chas (Josephine) h 295 Adams - Conceita V fcty wkr h 136 Comfort - Don (Marion) (Renz Collision Service) h 24 Gray-son rd Irond - Donald (Marie) ins agt James H Hamill h 94 Oliver - Felice (Betty) h 3992 Lake av - Felix dental techn Murray C Sykes r 1766 Lake av - Frank (Edith) mach opr SC Co h 197 Driving Park av - Gudio (Aylene) driver PO h 2020 Culver rd - Jean M emp SL&C Co r 130 Bay - John (Ernestine) r 3996 Lake av - John (Liberta) truck driver h 572 MtRead hld wkr - Jos J (Grace J) (Saratoga Hardware) h 71 Mont-rese - Jos J (Laura) fcty wkr h 525 North - Julius R (Grace M) pkr h 356 6th - Marie receptionist NY State Dept of Social Welfare r 94 Oliver - Mary fcty wkr r 295 Adams - Mary A Mrs h 115 Parkside av - Mary Anne Mrs sten EK Co r 545 Glenview ct Web - Michl (Joan) box spring mkr Quality Mattress Co Inc r 568 North - Paul (Constance) barber 914 Joseph av h 36 Roy-son crnt dr - Robert (Theresa) h 3996 Lake av - Rose wid Louis h 161 3d - Salvatore fcty wkr r 295 Adams - Sebastian (Michalena) h 82 Cameron - Steph (Mary) slsmn Electrolux Corp h 102 Central pk - Theresa asst mgr LRT Co r 130 Bay - Theresa G sten Central Trust Co r 86 Roycroft dr - Vincent (Lulu May) baster H-F Co h 387 1st - Vitalone Jas (Patricia) h 239 Adams - Vitamin Products Co of NY, Esther M Oakes mgr 130 Main E rm 825

- VITAMIN - Rich Fruit Juices Inc. Mrs Anne L Tenny br mgr, rnr 113-115 Ardmore - Vitarelli Patsy (Carmela) clo wkr Timely Clothes Inc h 34 Kay ter - Thos (Rosemary) USA r 34 Kay ter - Vitaro Anthony stock clk r 438 Hawley - Jos C lab r 438 Hawley - Vitelli Edna May wid Emil h 14 Edmonds - Louise A wid Vito tailress h 405 Orange - Naomi M med sec Dr Theo P Merrick r 14 Edmonds - Vito fcty wkr r 405 Orange - Vitello Anthony (Josephine A) shoe mkr h 328 Glen-wood av - Francesco (Mary) jan h 1841 Clifford av - Jus J (Ann M) produce mgr Loblaw's Inc h 53 Lark - John studt r 328 Glenwood av - Josephine C cafeteria hlpr duPont r 328 Glenwood av - Marie C sten Otto Bernz Co Inc r 328 Glenwood av - Mildred Mrs meat clk Star Super Market r 192 Cabot rd Gr - Rose A Mrs emp SL&C Co h 761 Main W - Saml (Ann) buffer Robeson Roch Corp r 127 Isabelle - Viterse Cath G r 1732 Lexington av - Frank (Grace) plshr h 1732 Lexington av - Gracy A, K Pk h 60 Austin - Jos T (Sistine) EK Co h 60 Austin - Mary Ann ofc wkr Alliance Organization Inc r 1150 Bay - Ralph A mach Van's Machine Co r 1732 Lexington av - Viterid Anthony J route mn Genl Ice Cream Corp r 1159 Jay - Jos L (Josephine) brake opr r 122 Villa - Josephine Mrs clk Harold Co r 122 Villa - Mary Ann ofc clk r 1159 Jay - Natalie (Virginia C) h 1159 Jay - Vitkovitsky Thor studt r 46 Gilmore - Irene Mrs needle wkr H-F Co r 46 Gilmore - Mary studt r 46 Gilmore - Olen, USAF r 46 Gilmore - Roman H (Irene) lab EK Co h 46 Gilmore - Vitkus Valerian (Victoria) meat ctr Millewich & Gor-ski h 787 Hudson av - Victoria charwn First Federal Savings Bldg r 789 Hudson av - Vito Anthony emp Otto Bernz Co Inc r 864 Plymouth av N - Anthony (Mary) lab h 238 Parkway - Anthony L (Funnie R) engr Todd's h 74 Lorimer - Bernard baker Fairchild Bakery r 48 Glendale av - Frances emp Otto Bernz Co Inc r 864 Plymouth av N - Geo photog r 46 Glendale pk - Geo (Sarah) USA r 81 Brooklyn - Giorgio F (Caroline) fcty wkr h 504 Plymouth av N - Gloria A fcty wkr r 94 Parkway - Guy A (Mary V) asst formn Gleason's h 94 Lori-mer - John (Theresa) mach Genesee Tool & Die Corp r 179 Fulton av - John, USN r 46 Glendale pk - John F (Patricia) pkr h 179 Fulton av - John P (Frances N) bottler h 864 Plymouth av N - Lena wid John h 39 Ambrose - Marcelina wid Bernard h 45 Glendale pk - Marie G wid Geo died Nov 25, 1953 - Mary wid Anthony h 28 Reynolds - Mary F r 31 Brooklyn - Mary J clk Fairchild Bakery r 46 Glendale av - Ralph, USA r 46 Glendale pk - Richd (Margt) formn Regent Specialties Inc h 31 Brooklyn - Saml (Margt) (Dewey Furniture & Appliances Co) r 634 Plymouth av N - Saml (Josephine) fcty wkr h 38 Parkway - Saml (Mary C) press opr HM Co Inc h 94 Park-way - Saml (Clara) upbol Dishrow's h 49 Rockview ter - Vincent N lndr duPont r 1316 Ridgeway av Gr - Vitones Jas (Margt M) RT Corp h 406 Lake av - Vitranos Jos J (Barbara J) butcher h 810 Magee av - Thos G h 295 Scio - Vitto Albert J (Alta) carp h 48 Berwick rd - Jos R (Nancy A) whsmn Daw Drug Co Inc h 157 Lewis - Marino M (Mamie) lab h 155 7th - Vittori Domenick (Ella) lab Roch Sewage Disposal Plant h 32 Pollard av - Eliz clo wkr Timely Clothes Inc r 82 Pollard av - Emido (Rose) h 82 Pollard av - Jos compositor Roch Typographical Serv r 7753 Wash av Irond - Vittorio Louis mach Pfaudler Co r 160 Fillmore - Rosemary r 285 Troup - Salvatore (Carmella) crane opr Pfaudler's h 385 Vittum Paul W asst div head EK Co h 320 Oakridge dr Br - Vitty John W h 406 Lake av - Robt, EK Co r 406 Lake av



HALLMAN 200 East Ave

FINEST USED CARS 29 Union St. S. BAKER 4080

HOELTZER ST 1955

730



MAIN STREET at ELM: six floors of fashions, home furnishings, men's and children's apparel. To order merchandise, phone LO cust 6290. For all other purposes, call BA ker 3000.

NORTHGATE in the Town of Greece: complete selections for casual, close-to-home shopping in the northwest area. Phone CH arlotte 4650.

HESTER BOX & MBER, Inc.

Manufacturers BOXES and LOOKS and Fiber

1223 COLN-LIANCE ANK LDG. Phone Milton 780

here ay?

nsult

classified siness ts

S ectory

PORTER -Ross P (Eleanor M) dept supr HM Co Inc h 139 Mitchell -Ruth E exam r 498 Flint -Saml h 505 University av -Shirley L file clk TI Co's r 224 Breck -Sylvia M teleg opr h 241 Oxford -Thelma M gear calculator Gleason's -Thos P (Maude B) weaver Schlegel Mfg Co h Williamsburg -Val A (Mabel E) slsmn h 25 Strohm -Verna II wid Henry J, K Pk h 205 McKinley -Ward F (Ruth M) mtce East High sch h 498 Flint -Ward H (Carole) washer du Pont h 506 Ames -Warren F, USA r 1124 North -Willard I calibrator Roch Mfg Co r 48 Girtun pl -Wm fety wkr r 105 Anderson av -Wm L misu r 105 Westfield -Willie (Julia Mae) USA r 105 Adams

Porterfield Jas S (Norene) crane opr Gleason's r Putneyville -Stanley B (Joan) mach opr Gleason's r Walworth -Thos (Alice R) mech's hlpr Gleason's h Williamsburg -Porth Arth (Olive C) sht mtl wkr h 877 Grand av -Chas (Mary) h 486 6th av -Portka Jos (Virginia) baker formn Genl Baking Co h 180 Rawlinson rd Ironrd -Portland Apartments The 870 Portland av -Beauty Salon (Mrs Mary Arena) 984 Portland av -Nut Shop (Mrs Esther G Turberg) 990 Joseph av -Texaco Service (Sami Mazara and Steve Nestick) -gas sta 772 Portland av -Portley Michl clectn h 65 Swan -Portman Jane studt r 45 Prince -Portness Harold lab r 260 Gibbs -Portno Dorothy r 1180 StPaul -Evelyn Mrs clk Atlas Phonograph Co r 548 Hollenbeck -Jack (Evelyn) (Atlas Phonograph Co) h 548 Hollenbeck -Nathan (Beatrice) v-pres Brodsky Textile Corp and v-pres Brodsky Realty Co Inc r 100 Daley Blvd Ironrd -Portnoy Issie (Sarah) truck driver Leo Hart Co h 212 Avenue E

Portolan Conception r 26 Manhattan -Portress Chas (M Elia) remelder du Pont h 32 Oregon -Porubsky Gustave r 73 Andrews -Porzi Jos (Margt) asmlbr h 1474 Clifford av -Olivia ofc wkr r 92 Coleman ter -Pietro (Josephine) lab h 92 Coleman ter -Posadnik Alexander wtchmn U of R r 376 StJoseph -Posadnik Barbara A typ Nelsner Bros r 1443 North -Matthew (Ellen) dockmn h 68 Doran -Wm (Celia) mach h 1443 North -Wm R lab r 1443 North -Posadny Andrew shoe wkr W B Coon Co Inc r 29 Reed -Andrew A (Pauline G) wtchmn U of R h 29 Reed pk -Edw (Lillian) fety wkr Beech Nut Packing h 1825 Norton Ironrd -Lillian K asmlbr SC Co r 1825 Norton Ironrd -Pauline J Mrs janitress Benl Franklin High sch r 29 Reed pk -Posato Evelyn E Mrs mach opr Roch Envelope Co Inc r 7 Mark -Frank (Mary) died Sept 21, 1953 -John (Evelyn) EK Co h 7 Mark -Jos F (Fanny) driver The Western Express Co h 520 Central pk -Jos L (Netta) mach Germanow-Simon h 9 Fin -Louis B mach opr Germanow-Simon r 7 Mark -Mary wid Frank tailoress h 7 Mark -Netta M spr Roch Button r 9 Fin -Poser Beatrice B L cash h 301A Meigs -Poshula Peter (Rose) lab DPW r 52 Pulaski -Posins Stanley (Eliz) emp Consolidated Mach Tool h 73 Thomas -Poshva Chas H (Teresa M) bottler h 123 Fernwood av -Edw P (Dorothy M) mach opr h 217 Webster av -Elmer F (Aurelia M) guard Gleason's h 643 Linden -Eugene r 643 Linden -Geo J (Luzella M) butcher TP Co Inc h 363 Flanders -Marie S Mrs tel opr EK Co r 102 Chariton rd Ironrd -Raymond C (Ruth E) stock clk h 594 Conkey av -Robt (Patricia) drftsmn EK Co h rear 363 Flanders -Rudolph G (Frances J) firefighter Truck Co No 9 RFD h 217 Webster av -Posiadno Stanley (Verna A) tailor h 62 Klein -Posiko Michl (Anna S) foundry wkr Gleason's h 29 Kelly -Poskus Aug fety wkr Roch Woodcraft Shop Inc r 57 StCasimir -Posner Abr R r 253 Alexander -Annette sten Posner Audit Co r 292 Fair Oaks av Br -Arth B (Virginia K) public acct 119 Main E rm 1300 h 25 Beverly -Audit Co (Sol Posner) acct's 16 State rm 212 -Betty A cash Cohen's Restr r 50 Chestnut -David (Ella H) lawyer 42 East av rm 606 h 33 Hoeltzer -Dora wid Moses h 118 Laburnum cres -Erwin H studt r 23 Hoeltzer -Eunice clk Roch News Co r 118 Laburnum cres -Frances wid Jos h 94 Richmond -Helen Mrs h 115 Laburnum cres -Henrietta Mrs r 1180 StPaul -Hiram (Anna) h 16 Morris

POSNER -Irving (Ruth) personnel dept r 150 Westminster rd -Isaac v-pres Posner's North Side Liquor Store Inc r JYMA University av at Andrews -Jacob (Sarah) mgr Posner's North Side Liquor Store Inc h 292 Oxford -Jennie wid Emanuel h 13 Henry -Jos U ins ogt Connecticut Mutual Life Ins Co r 11 Edgerton -Max S (Lena R) ins agt The Paris Agency h 150 Westminster rd -Mitchell (Janet) slsmn Projansky r 23 Vick-pk B -Richard E (Helen) studt r 150 Westminster rd -Rose h East av -Rose E (The Fitzhugh) (Fitzhugh Hotel) r 81 S Fitzhugh -Sol (Bessie) certified public acct (Posner Audit Co) and pres-treas Posner's North Side Liquor Store Inc 16 State rm 212 h 292 Fair Oaks av Br -Sorale S parm r 33 Hoeltzer -Walter H (Irene) Lehr r 156 Westminster rd -Wm N (Edith) certified public acct Posner Audit Co 16 State rm 212 h 83 Elmore rd Br -Posner's North Side Liquor Store Inc, Sol Posner pres-treas Isaac Posner v-pres Jacob Posner ngr 286 North -Posniak Wm Jan EK Co r 23 Helena -Rusick Alex studt r 34 Loomis -Christine asmlbr SC Co r 34 Loomis -Geo (Christine) mtce mn EK Co h 34 Loomis -Poso Mary C anesthetist StMary's Hosp r 526 Flint -Pospesel Andrew J (Ella J) acct h 278 Congress av -Pospila Arth W (Josephine M) mtce mn h 10 Bremen -Frank R (Regina M) formn h 201 Cummings -John tailor r 85 Main -Peter (Rose) lab h 52 Pulaski -Rose S Mrs r 230 Springfield av -Wm F (Dorothy) film processor h 217 Dunn -Possen Margt social wkr r 326 Park av -Posson Donald D (Anna M) phys 222 Chilli av h do -Lawrence E (Joanne) clk Toledo Scale Co h 104 Hampden rd -Peter field underwriter Home Life Ins Co r 222 Chilli av -Suzanne M studt r 222 Chilli av -Possum Margt case wkr Family Service of Roch Inc h 326 Park av -Post Alfred A (Theresa) asmlbr Rectifgraph Co -All Bookkeeping & Tax Service (Edw J Schiltzer) 177 Winton rd N -All Inc, Edw J Schiltzer pres-treas Mrs Ruth M Schiltzer sec business systems and adv 177 Winton rd N -Chas r 541 University av -Donald A, K Pk r 225 Ridge rd -Donald P (Kathryn) K Pk h 225 Ridge rd -Elain sls clk Unit Parts Roch Corp r 321 Mosley rd Gr -Elgin V (Ella V) clk Unit Parts Roch Corp r 321 Mosley rd Gr -Eug (Eliz) fety wkr h 84 Keohl -Florence B wid Richard J h 152 Troup -Francis L clk Alhart Electrical Co Inc h 52 Strathmore cir Ironrd -Frank bk clk h 333 Oxford -Frank putr First Federal Savings Bldg h rear 85 Meigs

POST FREDERICK W (Margt S) lawyer Harris, Beach, Keating, Wilcox & Dale 7th fl Commerce bldg 119 Main East, Zone 4 Dial LOcust 9110 h 966 Highland av Dial HILLSIDE 3747-R -Geo carp h 401 Elmwood -Geo E putr r 78 Almerth -Glenn S (Thelma) prntr h 340 Avery -Jas A (Stella) EK Co h 217 Bronson av -Jeanne teach School 48 r 34 Thurston rd -John (Eliz G) warehousemn Monroe Warehouse System Inc h 73 Sexton -John C ins agt Mutual Life Ins Co h 84 Shoreham rd Br -Louis E (Virginia W) tool clk TI Co's h 110 Lake Breeze rd Gr -Morton C carp Strong MH r 2883 W Henrietta rd Lintra -Nelle Mrs h 115 Rutgers -Otho, Louis B Cartwright postmaster 216 Cumberland -R Delores ofc wkr r 399 Winchester -Raymond J r 67 Epworth -Roberta J clk County Clerk's Office r 67 Epworth -Ronald C (Norma) cabie spllcar RG&E Corp h 265 Harvest rd Gr -Stalla A salad mkr StMary's Hosp r 67 Epworth -Sylvester D (Ruth M) stock formn K Pk h 367 Colvin -Virginia clk Nelsner Bros r 117 Frost av -Walter J (May E) lab h 223 Jefferson ter -Walter W (Ida H) lawyer 16 Main W rm 623 h 809 Harvard -Waren G slsmn h 49 Hancock -Postal Life Insurance Co of NY, James H Flanill genl agt 45 Elm -Postle Edw (Edith M) wtchmn IAG Co Inc h 284 Otis -Postler Eric plmb's hlpr r 73 Thomas -Karl (Elste) plmb h 73 Thomas -Werner restr wkr r 73 Thomas -Postles David H supr dr Font h 1084 Winona Blvd Ironrd -Poston Martha G typ TI Co's r 387 Pullman av -Postwaite Louis (Marie) elder h 196 Troup -Posyko Jacob emp Otto Bernz Co r 93 Joiner -Potalls Josephine Mrs fety wkr Beech Nut Packing r 288 Wisconsin

Potamise Jas V (Jennie) laibe opr Wollensak's r 835 Chilli av -Jennie Mrs emp Otto Bernz Co r 935 Chilli av -Potash Irving C (Delores) slsmn A S Beck Shoe Corp h Fernwood pl -Potaski Jos emp Otto Bernz Co r 682 Donestee Gr -Potasky Peter lab h 97 State -Potato Chip Co of America Inc (Schuler Potato Chip Co Inc) potato chip mfrs 64 Chester -Potompa Charlotta F mach opr SC Co h 322 Main, E Roch -Potenza Abbate (Josephine) acct Knauf & Knauf h 1845 Norton -Dominick P (Aime) waiter h 74 George -Jerry E (Kathryn) fremn NYC h 592 Merchants rd -Kenneth r 592 Merchants rd -Paul (Mildred M) optical wkr h 91 Hartford -Potflies Leonard h 4 Henry -Potlycky Helen clo wkr r 57 Avenue D -Theodosiy lab r 57 Avenue D -Potok Dorothy waitress Tapiro's Grill r 40 Bway -Potocki Edmund stmr r 74 StStanislaus -Jos (Mary) h 74 StStanislaus -Jos F Jr r 74 StStanislaus -Walter T (June) fety h 94 Glenwood av -Potomac Insurance Co, Jos Watson claims mgr claim ofc 45 Exchange rm 408 and 25 North rm 525 -Potomski Jas V (Jennie) lens grinder h 935 Chilli av -Pott Melvin (Jean) h 30 Seo -Pottelger Robt M (Doris) v-pres A P Little Inc h 447 Grosvenor rd Br -Roy V (Amanda) pres A P Little Inc h 468 Cooper rd Ironrd -Potter Alan baker Genl Baking Co r 35 Shepard -Alonzo E (Mary A) gro 352 Armistead blvd h 354 do -Anna Mrs h 765 Clinton av N -Augusta Mrs cook J Allen Farley r 251 Culver rd -Austin A (Helen M) mech Fincher Motors Inc -Chester W (Clara A) died Dec 6, 1953 -Clara A Mrs clk Monroe County Dept Social Welfare r 376 Driving-pk av -Clayton K audit clk Kex-Lox Mfg Co Inc r Morgan rd S'ville -Clifford fety wkr Beech Nut Packing h 1 W Main Webster -Cloris J (Eleanor K) gas sta 51 Chilli av h 171 Harding rd -Curtis C (Peggy) sls mar Am Air Lines Inc h 73 Rock Beach rd Ironrd -Cyrus N (Frances M) collection mgr h 933 Plymouth av S -Donald F (Audrey L) asst US Dist Atty and lawyer 45 Exchange rm 825 h 3043 Norton -E Gordon (Joan) shipping clk h 9 Pershing dr -Earle H (Florence E) prntr Harold P Bittner Inc h 43 S Wash -Elna H wid Carl S h 258 Culver rd -Edw C (Doris P) production dept Leo Hart Co h 198 Weston rd -Edw E (Caroline) adj Genl Adj Bureau h 41 Kansas -Eleanor H mach opr H-F Co r 366 Avenue D -Elnor sten Judge Motor Corp -Erwin sht mtl formn Wm J Schmitt Inc h East Hamlin Center rd Hamlin -Estelle Z wid Nathaniel B h 156 Canterbury rd -Eug E (Thelma M) emp EK Co h 231 Marne -Florence typ clk Monroe County Dept Social Welfare r Honeoye Falls -Frances E nurse r 2816 Highland av -Frank S mach opr C L Kauty Paper Box Corp h 3457 Dewey av Gr -Freck fety wkr Max Lowenthal & Sons r Ontario -Gary carp r 401 Plymouth av S -Geo r 1180 StPaul -Geo N carp r 49 Edinburgh -Glen H restr wkr r 217 Monroe av -Gordon shp clk Teala Mach Co Inc r 9 Pershing dr -Grace W wid Carroll W h 70 Elmcroft rd -Harmon S (Juanita N) counselor U of R h 228 Hillside av -Helen tailoress h 1163 Clinton av N -Ivan K (Elsie M) prin School 36 h 2140 Highland av -Jas Craig (Mary G) phys 32 Strathballen pk h 34 do -Jas L (Carol) slsmn Addressograph Sales Agency r 33 Finch -Jennie H Mrs cafeteria wkr SC Co r 701 Blossom rd -Jerome J (Grace V) (Potter & Seis) r 76 Herald -John B (Helen O) used car mgr Whiting Buick Inc h 59 Cheltenham rd -John D (Margt) carrier PO h 11 Thorn -John E (Mildred A) coater h 58 Illinois -John H (Joanna K) (John H Potter Co The) h rear 2280 East av Br -John H Co The (John H Potter) ofc equip 315 Alexander rm 234 -Jos L research fellow U of R School of Medicine & Dentistry r 124 Westview ter -Leona C clk GB Co Inc h Spencerport -Leonard studt r 151 Canterbury rd -Lillian wid Max h 151 Canterbury rd -M Bruce (Edna B) h 257 Alexander -Marion Craig phys r 34 Strathballen pk -Mildred L prin School 33 r 183 Corwin rd

HOELTZER ST 1955

34

DRAWING MATERIALS

CITY BLUE PRINT CO.

BLACK AND WHITE PRINTS

Six Atlas Street

PHOTO COPIES

HAmlton 3730

LAUBE ELECTRIC CORP.

Timken Automatic Heat

For Residential Commercial Uses

480 SOUTH VENUE

Amliton 9396

For Complete Dairy Service Call Amliton 770



Blue Boy OF THE COUNTRY'S BEST CUPPED DAIRIES

The Democrat & Chronicle

Want Ad Section Western New York's Marketplace You'll profit by reading and using the Want Ads Phone LO cust 8000

- Asciano Jos (Josephine) lab h 78 Whitney
Abate Angelina wid Salvatore h 37 Julia
Carmelo (Mary) mason h 44 Gorham
John paper hngr r 37 Julia
Sam J (Josephine) weaver Sehlegel Mfg Co r 579
Driving-pk av
Abato Tommasina wid Antonio h 1354 StPaul
Abballo Sarah Mary Mrs asmblr SC Co r 7 Albaw
place
Thos A (Sarah M) lab h 7 Albaw pl
Abbamonte Ann II r 728 Broad W
Cecilia M clk r 728 Broad W
Frank A (Rose) carrier PO h 767 Brown
Joe (Angelina) mach opr h 728 Broad W
Lester S (Anna) reprmt RG&E Corp h 54 Waverly
place
M Celia clk SL&C Co r 728 Broad W
Abbate Alfonso J clk Smith Gornly Co r 207 Ridge-
way av
Angelo (Margt) auto mech h 251 Hayward av
Marie Mrs clk H-F Co r 320 4th
Peter A hand drill opr r 251 Hayward av
Salvatore (Marin) fety wkr h 34 Miller
Saml, USAF r 251 Hayward av
Abbaty Wm J dairy wkr Chaplin Dairy Products h
Rush
Wm J Jr, dairy wkr Chaplin Dairy Products r Scotts-
ville
Abbutt Lily wid E Baxter h 206 Carling rd
Abbatista Giuseppe (Anna) flmm Roch Bnton h 412
Wilder
Abbazia Albert J servise mn RG&E Corp r 142 Sunbrook
av Ga
Giovanni R (Mary) ehant Oken Paper Co Inc h 383
Thurston
Michal (Fannstina) emp RG&E Corp r 142 Sunbrook
av Ga
Abberger Florence wid Fredk r 281 Nichols
Frances bkpr D&C r 555 Clifford av
Harold h 555 Clifford av
Melvin (Virginia) mtceann h 400 Waring rd
Abert Claude P (Martina) eng TI Co's h Churchville
Abbey Abigail A wid Walter C r 39 Dyson
Edna L wid Byron S h 118 Argyle
Edw F (June B) mach opr Consolidated Mach Tool
h 940 Arvett bldg
Francis E (Marie B) emp EK Co h 1618 Clinton
av N
J Walter asst stevard h 30 Dyson
John (Marcelle) stock clk Neisner Bros r 121 Troup
Kath G Mrs h 84 Warner
M Sanford (Ruth) pres Roch Steel Products Inc, pres
M Sanford Abbey Inc, v-pres Donald A LePine Co
Inc, v-pres-treas Rut-Rite Wood Products Inc,
trens Chase-Pittkin Nurseries Inc h 265 Chelmsford
rd Br
M Sanford Int, M Sanford Abbey pres Mrs Ruth
Abbey v-pres John F Skivington sec Karl F Hop-
pough Jr, treas bldg contrs 1945 East av
Paul W (Iolene) chnif h 1878 Norton
Rebel J (Lillian) K Pk h 201 Harding rd
Robt central clk mn RT Corp h Plank rd Lima
Robt S (Isabel E) suvr Shiron Optical Co h 303
Kenwood av
Robt W reprmt RT Corp r Lima
Ruth Mrs v-pres M Sanford Abbey Inc r 265 Chelms-
ford rd Br
Shirley M etc sec Leen M Hakes Inc r Erie Station
rd, W Hnta
Abbezia Mary C Mrs h 31 Evergreen
Abbonanziieri Adio E (Grace) barber Jas Coclova h
162 Yates
Abbott Alice Mrs r 31 Portsmouth ter
Arth C (Pearl) interior decorator h 120 Melrose
Barbara studt nurse Strong MII r Helen Wood Hall
Christabel r 180 Highland pkwy
Clara F Mrs r 312 Humboldt
Clarence C (Flora L) pntr h 237 North
Ethel K Mrs adjustment desk mgr B Forman Co
r 483 Rowley
Ethel M mgr enteria Sch 5 h 1190 Park av
Ethel S tchr East High Sch h 1264 Culver rd
Flora r 253 Manhattan
Florence S clk Neisner Bros r Palmyra
Geo W r 50 Wilmington

ABBOTT

- Harold P (Doris) handyman RG&E Corp h 194
Birchwood Iron
Harry (Ethel) slsmn h 483B Rowley
Helen Probst r 220 Rutgers
Herman B (Klora) restr wkr h E2 Emmett
Irene G wid Roy O tchr mus Sch 9 h 143 Vassar
John N (Joan M) dir pathologist Genesee Hosp h
108 Crossman ter
John W emp Gleason's
Jos (Louise) mtceann h 47 Lime
Lee (Ruth B) tchr RG&E Corp h 262 Pearl
Leslie (Clara) h 429 South av
Mervyn drftsmn Pfaunder Co r 150 Wadsworth av
Mary L wid Earl D Indry wkr Strong MII h 521
South av
Norine clk E W Edwards r 32 Delta ter
Phillip S (Judy) driver Roch Coca-Cola Bottling Corp
h 16 Rochester Sville
Raymond A (Jessie) fence installer h 176 Jefferson
av
Richard ear Jockey Fincher Motors Inc r 47 Lime
Robt N dir Monroe County Ofc of Civ Defense h 500
Hinckey rd Ga
Roscoe G r 237 North
Roy E (Thelma) asmblr Ana Brake Shoe h 711 Cul-
ver
Shirley studt r 45 Prince
Thos I (Reva) research chem h 300 Farmington
road
Wm J (Clara) pkr Toledo Scale Co h 539 Joseph
av
Abbott's Frozen Custard (Alexander Grosshans and Mrs
Corah H VanGieson) 4791 Lake av
Supply Co (Michael and Alphonse Salamone) paint
and wall paper 1288 Clinton av N
Abbruscato Jas (Mary) h 34 Hoeltzer
Abbruzese Michl J (Helen W N) carrier PO 216 Cum-
berland h 43 Westill av
Abbruzese Antonio h 90 Walnut
Corah pkr r 90 Walnut
Lena camera wkr r 90 Walnut
Abus Fredk (Charlotte) h 394 Kniekerbocker av
John C (Pauline A) pntr h 223 McNaughton
John N h 48 Locust
Pauline B pkr de Pont r 223 McNaughton
Sealey brklyr r 371 Troup
Abby Robt (Marion) swtchbld mn RT Corp h Plank rd
Lima
Abee Lloyd R purch agt Genesee Valley Union Trust Co
r 113 Parkside cres Iron
Abel Amelia wid Wm h 202 Flower City pk
Anna M lens insp Wollensak Optical Co r 11 Her-
bert
Arth L (Mabel) pipe coverer h 77 Quinry
Arth O (Rita) sec Brewery Wkrs Local Union No 7
h 1428 StPaul
Arth R tchr West High Sch r 18 Roslyn
Eug (Sophie) tailor h 15 Laburnum cres
ABEL F ARTHUR (Mary W) asst ad Genesee Valley
Union Trust Co 19 Main W, Zone 14 tel Locust
8400 h 86 Highland av Zone 20
Frances S optical wkr Wollensak's r 93 Heberle rd
Iron
Frank J (Anna M) formn Camera Wks r 2885 StPaul
bldg Iron
Fredk C (Frances) lens mltr Wollensak's h 121
Holloway rd Br
Geo J (Esther) carrier PO 216 Cumberland h 217
N Field rd
Helen S r 522 Northland av
Jack L (Shirley J) pipe coverer and insulating ent
h 3517 Lake av
Janice M Mrs clk Camera Wks r 236 W Spruce, E
Roch
Joan studt nurse Strong MH r Helen Wood Hall
John brewry wkr GB Co Inc h 11 Herbert
John A brewry wkr GB Co Inc r 310 Avenue D
John F Jr (Mina V) lens plshr h 522 Northland
av
John N (Jean F) brewry wkr GB Co Inc h 45 Hol-
brooke
Louise etc wkr r 1428 StPaul
Margt wid Andrew h 310 Avenue D
Margt K wid Jos h 748 South av
Mary Louise tchr r 86 Highland av
Oscar R (Susan E) ins adj h 218 Hollenbeck
Paula studt r 45 Prince
Ralph H emp EK Co r 218 Hollenbeck
Robt (Georgia) formn h 322 Lake av
Wilbert J (Frances S) optical wkr Wollensak's h 93
Heberle rd Iron
Willard C h 224 Winton rd N
Wm Q (Amelia T) died July 24, 1953
Wm J brewry wkr GB Co Inc r 203 Buswell rd
Iron
Abelein Gilbert R dec SL&C Co h Lima
Abell Elmer F (Clara) fety supt Coml Controls Corp h
1011 University av
Eug H (Edith S) K Pk h 70 Dorothy av

ABELL

- Honora A (Rita) way and structures eng r 966
Culver rd
Julia Mrs nurses' aide Cambridge Sanitarium r 58
Jefferson ter
Ralph W (Mary H) adv dept Y&E Mfg Co h 163
Ravine av
Abellis Herbert (Alice) eng h 22 Thayer
Abelman Sadye Mrs h 1210 Clinton av N
Abelove Martin pres Reynolds Arcade Inc r Utica
Abels Arth C acct Wm F Zahradt & Son r 203 Rox-
borough rd
Chas H traffic asst J Hungerford Smith Co h 203
Roxborough rd
Dorothy M dietn r 154 Wilsona rd
Abelson Alex (Pearl) pntr h 11 Trenaman
Lena Mrs h 690 Clifford av
Norman L USA r 11 Trenaman
Abelt Grace Mrs clk Wm S Abelt r 678 Plymouth av S,
apt No 1
Hattie wid Wm r 23 Violetta
S Wm (Grace) gro 676 Plymouth av S h 678 do
apt 1
Abend Jos J Rev C S B prof r 402 Augustine
Abendpost, Eric C Vossmeier editor newspaper 237
Andrews
Abendroth Donald E atndt Edw Nichols r 29 Dewep
Herman R (Helen O) asst eng U of R h 139 Bart-
lett
Jack H clk r 20 Dewep
Jean II slsmn Herbert A Rogers r 159 Bartlett
Karl W eng Glys Co h 184 Cravenwood av Gr
Lucy II wid Henry A h 20 Dewep
Aber Geo emp Rectigraph Co r 47 Forester
June R production control TI Co's r 107 Thorndale
av
Aberdeen The apts Maribus VanDersteyne supt 345-356
Clinton av S
Aberle John C (Luella E) electrical insp Dept of Bldgs
& Grounds, Roch Bd of Educ h 72 Laney rd
Louise E case mkr Todd's r 164 Meigs
Abernathy Clyde G (Ella) mech eng h 20 Boardman
R Stanley (Gertrude E) driver Central Greyhound
Lines Inc r 145 W Whitney rd Rous
Abersold Carl E mech Doyle's Main Motors Inc h 258
Beechwood er, W Web
Abersons Harold punch press opr Y&E Mfg Co r 363
Pearl
Abert Albin W (Florence) mason h 955 Avenue D
Anna L wid Chas h 897 Murray
Chas H (Grace) h 1011 University av
Frances L wid Clarence r 614 Emerson
Lorraine F (Studio of Dance Arts) r 1011 Univer-
sity av
Aberu Mary r 78 Garfield
Abels Laverne (Julia) brkmn r 58 Jefferson ter
Abigail Laura r 100 Asbury
W N (Wilfred N Abigail) real est 217 East av
rm 46
Wilfred N (W N Abigail) h Mosley rd Ept
Wm B deputy sheriff Monroe County h 015 Turk
Hill 70 Ept
Abizzo Frank J (Georgiana) genl mgr Jim Verhey
Motors Inc r 112 Lambert dr Gr
Louis (Stella) K Pk h 37 Ellsinore
Ableson Ath (Helen) v-pres-security officer Sargent
and Greenleaf Inc h 246 Rawlinson rd Iron
Abmar Teleservice Corp, Abr Andzer pres Marvin Gliner
v-pres Herbert A Brunkel sec-treas telv repairers
near 942 Hudson av
Aboden Margt h 46 Argyle
Abore Jean tailoress r 144 Isabelle
Lorenzo h 144 Isabelle
Abplanalp Emma M pres Roch Manifolding Supply Co
and Roch Stencil Co r 389 Yarmouth rd
Abra Chas (Helene) fety wkr r 38 Manhattan
Abraham Joanne clk Neisner's r 223 Marne
Phillip (Rose) mech h 223 Marne
Sidney teller Genesee Valley Union Trust Co r 237
Meadow la Web
Abrahams Sidney (Joan) slsmn h 408 Park av
Abram Saml A (Carrie D) lab h Hanover Houses
Bldg 7
Abramovitz Abr (Esther) h 14 Buchan pk
Bessie asmblr r 14 Buchan pk
Evelyn I sten Harry Cornell & Co r 230 Rosedale
Fannie wid Abe h 267 Baden
Fae F bkpr Berger-Kleifgen Co Inc r 230 Rose-
dale
Minnie Mrs h 230 Rosedale
Abramow Abr tailor Mores Shop Inc r 63 Culver rd
Allan D, USAF r 8 Sumner pk
Jacob phys 25 Chestnut rm 600 h 63 Culver rd
Louis (Natalie) K Pk h 738 Costar
Nathan (Sarah) ins agt Prudential Ins Co of Am h 8
Sumner pk
Rose A tchr East High Sch r 63 Culver rd
Abramowitz Jacob dental wkr Temkin Dental Laby r 62
Watkin ter
Kath wid Max h 21 Crossman ter
Sarah wid Abr tailoress h 804 North

Beer - TOPPER - Ale

ROCHESTER BREWING CO., INC. DIAL GLENWOOD 0270



HOELTZER ST 1955

1239 Lincoln-Alliance Bank Building Dial HAmilton 5730 & 5739

PAVIOUR AGENCY 85 YEARS OLD INSURANCE

1239 Lincoln-Alliance Bank Building Dial HAmilton 5730 & 5739

- Blessed Sacrament Church Rectory 259 Rutgers BLESSED SACRAMENT CONVENT, Sister Edwardina superior 243 Rutgers, Zone 7 tel BRowning 7736 School 546 Oxford tel GRownfield 3937 Blesser Caroline M h 105 Oakland Bleizer Armand J (Helen V) prnr Bastian Bros Co h 23 Loomis --Jos (Jane) asmbir Am BS Co h 456 Lombard --Jos A h 186 Arbdale av --Leonard S W lab h 490 Maple Blewer Henry T (Bliz) mgr Genesee Valley Co-operatve Inc h Avon Bleyler Peter A (Marion R) dir supt TI Co's h 310 Ravenwood av --Sue studdt r 35 Strathallan pk Blkewede Barbara A sec RTI r 65 Monroe pkwy Br --Gep W (Helen M) treas-ofc mgr Richardson Corp h 85 Monroe pkwy Br --Marilyn Rose studdt nurse StMary's Hosp r 89 Genesee Blide David A acct Wilson Shalts & Co r 38 McKinster --David P (Agnes) K Pk h 38 McKinster --Blond W studdt r 38 McKinster Blkiz Dorothy ofc sec Buffalo Forge Co r 607 McKinley, E Roch --Edgar W (Peme E) sis eng Gleason's h 11 Lake Crescent dr, E Roch --Gerald A (Glady's) asst dept mgr Lincoln-Roch Trust h 34 Highland Irond --John (Evelyn) otter SC Co h Macedon --Lester (Bernice) insp h 1114 Hudson av Blier Jos W (Ina Mac) formn B&LO Co h 258 Gregory --Ralph (Eileen M) drftsmn r 64 Cedar Bligton Earl Francis studdt r 461 Linden --Gerard C r 461 Linden --Kath L Mrs h 461 Linden Blin Harold G (Glady's M) mach opr h 95 Taylor --Harold G Jr, blocker Vogt Mfg Corp r 95 Taylor Blinco Edgar E R film coater h 90 Jerold --Robert J (Ethel A) emulsion wrk K Pk h 1961 Main E --Wm P (Raechel J) clep opr Sibley Tower bldg h 47 McKinster Blind Audrey A clk Deleo r 81 Iceland pk --Carlton F (Mary C) accounting eng Graflex Inc h 161 Mitrmar rd Ga --Donald C guard r 83 Sidney --Edw J (Cecelia) h 19 Ontario --Fredk W (Mary L) slsmn Continental Baking Co Inc h 20 Salina --Geo V (Frances L) guard h 88 Sidney --Gerald E chauff r 83 Sidney --Helen Jean sec r 81 Iceland pk --Jas. USA r 83 Sidney --John A (Theresa) laby asst EK Co Navy Dir r 601 Conkey av --John F h 198 Merchants rd --Kenneth N (Jann) section leader Camera Works h 82 Penney --Kraft Shop, Alice L Schmetzer supt rug weavers 439 Monroe av --Roland G trucker r 83 Sidney --Victor J (Helen M) guard Monroe County Penitentiary h 81 Iceland pk Blinck Glenn M (Shealee) suvr EK Co r 1061 Lake av --Sherais M ofc sec First Federal Savings & Loan Assn r 1061 Lake av Blinzer Jos E roofer Kemp Roofing Co h 97 State Bliss Althea M Mrs h 23 Hudson av --C Arth (Ethel) treas Bliss Plumbing & Supply Co h 187 Armstrong av Irond --Chas H pres Bliss Plumbing & Supply Co h 310 Oxford Ir --Donald A (Esther L) K Pk h 155 Asbury --E W Co, Robt F Allen sis mgr machinery mfrs 65 Broad W rm 105 --Elsie H Mrs suvr Photostat Corp r 284 Genesee-pk bldg --Frank (Shirley) plumb Bliss Plumbing & Supply Co r 123 Garford rd Irond --Geo A (Hil Wilhelmina) firefighter FE No 19 h 215 Woodstock rd --Geo W (Dorthean) insp real estate and mortgage h 250 Chestnut --Gerald R time study eng French's r 334 Genesee-pk bldg --Glady's D dancing studio 104 East av rm 107 --Gordon P insp Atlantic Stamping Co r 89 Prospect --H Dwlght (Ruth A) einstdt School 46 h 453 Lake av --H Dwlght jr (Patricia A) ships carp h 4353 Lake av --Henry mtccmn Roch Mfg Co r 4292 Lake av --Homer J (Avis B) studio mgr W II A M h 62 Winding rd Ptsfd --Howard E (J Clarabel) sht mtl mech EK Co h 80 Fremont rd --Isabella B G Mrs h 1188 Cherry rd --Jas D (Elsie H) asst sec Central Trust Co r 284 Genesee-pk bldg --Jane P Mrs clerical suvr EK Co h 4273 Ridge rd W, Gr

- BLISS --John (Jessie) mtccmn h 28 Harrison --John A (Florence) v-pres Bliss Plumbing & Supply Co h 164 LeGran rd Irond --Jos II (Clara C) insp h 334 Genesee-pk bldg --Lester E (Cecilia D) supt EK Co h 490 Ridge-mont dr Gr --Lois emp Hawkeye r 230 Fulton av --Lydia wid Edw W h 500 Brooks av --Marilyn Mrs clk Utica Mutual Ins Co r 283 Selve ter --Martha H insp Fusco Industries r 215 Woodstock rd --Nellie wid Luther II h 425 Garson av BLISS PLUMBING & SUPPLY COMPANY inc NY '10 C H BLISS pres J A BLISS v-pres C ARTHUR BLISS treas PLUMBING AND HEATING SUPPLIES 300 Andrews, Zone 5 tel BAKER 9726 --Malph bench wrk Ernst Dutler-Gem Bakery r 1080 Clifford av --Raymond J (Virginia) bmo Roch Hrsp Serv Corp h 11 Atkinson --Ruth Mrs alteration J C Penny Co r 4353 Lake av --Virginia sten Genesee Valley Union Trust Co r 11 Atkinson Blitz Albert (Leona) restr h 142 Martin --Douglas slsmn Weather Master Co Inc r Andrews and University av Bliven Floyd E Jr (Hester S) instr U of R School of Medicine & Dentistry h 44 Woodlaud rd Ptsfd --Louisa M nurse Strong MII Blotstein Arnost studdt r 140 Spring Biocetti Evelyn C clk Singer Sewing Mach Co r 40 Hand --Roger A (Florence F) slsmn h 8 Peck --Vincent J (Philomena) pntr h 40 Hand Bloch Geo I (Anna S) buyer Neisner Bros h 61 Edgemoor rd Br --Harry R (Thil M) (Rochester Letter Service) h 27 Linc dr Br --Mildred Mrs sten Domestic Fuel Service r 59 Sullivan --Ray (Mildred) h 59 Sullivan Blocher Philip H (Evelyn) art dir Hrav Nash & Associates h 50 Shepard --Roy (Elsie) cty wrk K Pk h 51 Spencer Block Beatrice Mrs r 102 Kenilworth ter --Benj (Sarah) clothing wrk h 305 Hoeltzer --Bernard (Fannie) slsmn h 206 Monroe av --Harold W (Helen) chauff h 32 Jefferson av --Harry (Sophia) tailor h Hanover Houses Bldg-5 --Herbert (Virginia) chauff h 475 Clinton av N --Howard W (Harriet L) chauff h 15 Child --Irving hardware h 612 Avenue D --Jane Mrs slsmn Bond Stores r 148 Shepard --Jos, K Pk r 67 Minder --Kath Mrs h 22 Harris --Kempood P (Marjorie R) blue print eng h 83 Lakeshire rd --Kenwood M suvr of resources Monroe County Dept Social Welfare r 327 North dr --Lillian wid Fred C tel opr Jewish Home h 512 Main W --Mamie T wid Chas r 165 Gregory --Marvin J (Shirley K) dentist h 183 Berkeley --Max J (Jane) slsmn h 149 Shepard --Miriam J ofc sec Weather Master Co Inc r 22 Harris --Nicholas B (Lottie) h 396 Troup --Osser S (Miriam B) acct and tax consultant 25 Exchange rm 505 h 191 Glen Elyon way Br --Peter (Sara) clo wrk h 15 Avondale pk --Philip (Sarah S) auto mech Roch Police Garage h 1504 StPaul --Richard M (Myrtle I) pres Mechanics Laundry Co Inc h 520 East av BLOCK, SMITH & ANTELL (Wilton A Block, Franklin H Smith, Robert H Antell) lawyers 800 Union Trust bldg 19 Main W, Zone 14 tel HAMilton 4494 --Walter r 192 Troup --Wilton A (Edna L) (Block, Smith & Antell) lvyr 19 Main W rm 800 h 40 Overbrook rd Ptsfd Biodegett Althea L clk HM Co Inc r 118 Electric av --Dewey W (Julia A) chauff Roch DPW Garage r 108 Gorsline --Edw (Helen E) ind eng h 226 Alameda --Edw investigator Household Finance Corp r 22 Riverside --Edwin O chief development eng Coml Controls Corp r 315 Bonnie Brae av Dr --Emmett A eng EK Co h 30 Borlich dr --Flopd H (Margt) washer dr Pont h 3 Smith pl --Irene II Mrs sec EK Co r 36 Borlich dr --Irving r 3 Smith pl --Jane sten Welding Supply r 2076 Manitou Ga --Jane tehr School 39 r 410 Almay rd Gr --Lucy Mrs h 118 Electric av



- BLOGGETT --May wid Lester E h 30 Quinby --Nellie wid Chas II clk East High sch h 51 Elton --Phyllis, K Pk r 3 Smith pl Bloem John (Johanna M) tester K Pk h 36 Good-will Blogett Saml r 174 Westminster rd Blomn Burton E (Mildred F) eng LRT Co h 10 Marjorie ct --Earl S opr r 10 Marjorie ct --Florence slsmn E W Edwards r 50 Southview ter --Harold C (Florence I) dep sheriff Monroe County h 50 Southview ter --Laura E Mrs nurse r 60 MtVernon av --Lloyd W (Laura E) insp Fischer Optical Co Inc h 60 MtVernon av --Stanley (Eliz) mech r 50 Southview ter Blom Axelle F (Ely W) pattern wrk Gleason's h 209 Avondale rd Irond --Carolyne R h 1108 StPaul --Ely Mrs mach sewer HF Co r 209 Arondale rd Irond --Erik mech U of R r 209 Clinton av N Blomgren Johanna M Mrs suvr D&C h 21 Arnold pk Blomdale John route mn Monroe Coverall Service Co r 31 Cameron Blondell Lenore S clk Community Savings Bank r W Henrietta Bloniarz Stanley M (Cecelia) hlpr Paseo Industries h 1424 Buffalo rd Ga Blonowicz Howard J (Rose) K Pk h 150 Steko av --John A (Bernice N) mtcc mn h 25 Ernst Blonsky Alice r 14 Amherst --Leonard (Irene) coater K Pk h 361 Raines pk --Peter (Beatrice) formn tool rm Sargent & Greenleaf Inc h 186 Almay rd Gr Blood Anna wid Clyde L r 93 Electric av --Beatrice P mach opr SC Co r Lima --Forest A ofc suvr Glys Co h 197 Harvest dr --Glady's Mrs (The Coffee Shop) r 138 W Ivy, E Roch --Leigh D delivery suvr Brighton Place Dairy r 138 W Ivy, E Roch --Lewie R Mrs bmo HM Co Inc r 166 Molesy rd Gr --Mary J ofc sec R B Swift Agency r 86 S Union Bloodgood Ethel asst hsekrp Hotel Roch r 2427 StPaul bld Irond Bloom see also Blum and Blum --Aaron J h 44 Brighton --Abr J (Anna) h 245 Croeman ter --Alan M (Ruth) instr h 79 E Henrietta rd --Allegra D emp Haloid Co h 781 Dewey --Ann (Champion Athletic & Sportsware Co) r Syracuse --Anna Mrs bkpr Baby Bathinette r 2306 Westfall rd Ir --Arnold J (Florence L) slsmn h 315 Ravine av --Arth (Sally) bus opr h 20 Avenue D --Barnes B (Rose) h 120 Rosandl av --Benj (Cecilia V) plmb r 1302 Portland av --Blanche wid Benj h 78 East bldg --Cath wid Bernard h 105 Lapham --Charlotte E married Stuart W Cohen --Christine Mrs h 42 Tilden --Donald A msngr du Pont r 315 Ravine av --Dora M wid Bernard h 1095 Park av --Doris M clk h 443 Monroe av --Dorothy E spil asst Prudential Ins Co r 1110 N Greece rd Spencepart --Edwin E (Marian) ins agt Met Life Ins Co h 164 Wyatt dr Br --Esther clk Solone Liquor Store r rear 525 Clifford Ir --Esther A studdt clk Natl Cto Co r 20 Dewey av --Frank H (Maude C) lab Board of Education h 47 Grassmere pk --Frank S (Rose) GM Corp r 380 Carter --Frank W (Dorothy J) tehr Jefferson Hgh sch h 115 Sherman --Geo H (Jean C) sis dept EK Co r 35 Buffard dr Br --Glady's Mrs atndt Roch SPCC r 285 Brooklawn dr Br --Gordon artist r 110 Mltchell --Grace G clk Ritter Co r 105 Lapham

25 MAIN ST. E. ROCHESTER 14, N. Y. MEMBER FEDERAL DEPOSIT INSURANCE CORP. MEMBER FEDERAL RESERVE SYSTEM. COMPLETE BANKING SERVICE. Brighton Office, 1806 EAST AVE. 10 Williamson Office, WILLIAMSON, N. Y. Lylell - Mt. Read Office, 1370 LYLELL AVE., 6. 17 CLINTON AVE. S. ROCHESTER 4, N. Y.

FINCHER MOTORS, INC. Sales - Oldsmobile - Service NEW CARS - 18 So. Union St. Tel. HAmilton 8440 USED CARS - 37 So. Union St.

HOELTZER ST 1955

705

**MONROE COUNTY SAVINGS BANK**

**SAVINGS ACCOUNTS MORTGAGE LOANS SAFE DEPOSIT BOXES**

**TWO CONVENIENT OFFICES**

**35 STATE ST.**

Member of the Federal Deposit Insurance Corporation

**MAIN EAST AT FRANKLIN**

**PEARCE**

- Gwendolyn div sec Strong MIL r 67 Cambridge
- Helen M wid Jay h 39 Eddy
- Heyward J (Marilyn) eng GRY&S Co h 878 Chili av
- Jacqueline E sten Harris, Beach, Keating, Wilcox & Dale r 878 Chili av
- Jas div credit mgr US Plywood Corp h 410 Brown-croft blvd Br
- Jay R (Bertha F) supt Winsted Apartments h 20 Selu
- Lillian B wid John T h 264 Navarre rd
- Mabel K wid Wm h 67 Cambridge
- Margt Mrs r 115 1/2 Ambrose
- Mary waitress r 104 Bartlett
- Mary Mrs clk SL&C Co r 43 Oakcrest dr Irond
- Mary V wid Albert J ofc wkr h 9 Ravenwood av
- Ralph E jr (Thelma) chaut' RG&E Corp h 161 Au-burn av Ga
- Raymond F asst chf insp h 43 Oakcrest dr Irond
- Robert r 579 University av
- Robt acct Saml M Borisoff h 2690 E Lake rd Livonia
- Sidney A (Beatrice) slsmn h 35 Audubon
- Pearl Bernice E bmo Roch Hosp Service Corp r 52 Steko av
- Cecil (Dolores) (Joseph Avenue Pharmacy) h 38 Hubbard dr
- Clas J (Helena) emp NYC h 5 Woodland pk
- Dorothy J tel opr RT Corp r 52 Steko av
- Elsie Mrs r 88 Richmond
- Francis E (Olive) K Pk h 95 Coventry
- Francis E jr, roofer r 95 Coventry
- Geo B jr (Rita M) lathe opr Hlx Optical Co Inc h 56 Rosemary dr
- Jack (May) mtcmn h 140 George
- Leo S (Bertha E) utility opr du Pont h 52 Steko av
- Mae I Mrs (Temple Optical Co) and (Main Optical Co) r 284 Pearl
- Nellie fcty wkr r 17 Bernard
- Peter C (Margt) Jan B&O RR Bldg h 72 Joslyn
- Raymond jr (Leona C) stock clk Gleason's r 118 Atlantic av
- Rene W (Margt R) slsmn Syracuse Supply Co h E Henrietta
- Richd E fcty wkr h 1 StJames
- Style Cottage (Pearl C Byst) dress shop 1186 N Goodman
- Pearley John carp r 60 Farbridge
- Pearlman see Perlman
- Esther nkr Germanow-Simon r 35 Hoeltzer
- Gussie P wid Max M clo wkr h 40 Rosedale
- Herman J r 1180 StPaul
- Ira Mrs r 1077 Harvard
- Ira wid Philip h 35 Hoeltzer
- Irving W (Shirley) (American Frosted Food Sales) and sec-treas H Pearlman Co Inc h 216 Rhine-cliff dr Br
- Irwin (Alice) press feeder h 30 Ramona pk apt II
- J H Co Inc, J H Pearlman pres Pauline Pearlman v-pres Irving W Pearlman sec-treas produce 216 Hudson av
- Jacob elm h 196 Baden
- Jacob H (Pauline) pres J H Pearlman Co Inc and produce 216 Hudson av h 124 Shepard
- Jacob P tailor h 29 Hanover
- Joe (Lillian) pres and mgr Mayfair Dept Store h 388 Browncroft blvd Br
- Joe E (Rose) egg candler h 1599 StPaul
- Lester M v-pres Mayfair Dept Store's Inc h 80 Sycamore rd Irond
- Pauline Mrs v-pres J H Pearlman Co Inc r 124 Shepard
- Pearlstein Bessie ofc sec h 525 Court
- Pearson Summer T mech Rabe's Complete Auto Service h 85 Belmont
- Winford J (Betty Lou) malt house GB Co Inc r So-sus Point
- Pearse Agnes E Mrs credit asst E W Edwards r 71 Greens
- Geo supvr U of R r Midvale dr Fpt
- Geo R r 65 Perndale cres
- Geo W shop supvr II of R r Midvale ter Fpt
- Herman E plys 280 Crittenden blvd h Scottsville
- Howard J (Lola J) died Jan 10, 1954
- Howard T (Margt) USN r 115 Ambrose
- Lawrence R chaut' r 71 Queens
- Lawrence E (Agnes) slsmn Pearse Warren h 71 Queens
- Lola J wid Howard J h 115 Ambrose
- Richd J constn wkr r 115 Ambrose
- Warren E (Ruby M) whol beer distr 52 Webster av h do
- Warren E jr (Glady) mgr Pearse Warren r 81 Cor-win Br
- Pearson see Pierson and Pierson
- Allen S (Marjorie M) mach Gleason's h 678 Sew-ard
- Angie r 40 Nassau
- Anna h 63 Prince

**PEARSON**

- Carl A mfr rep metal stampings 36 Wintrop rm 5 h 104 Colonial Village rd
- Carl M (Sigee C) (Hobart Sales Agency) h 34 Gale ter
- Clarence O (Ellen) mach RG Co Inc h 70 Angle
- Clinton (Minnie) dray pnt' Pfandler Co h 33 Kelly
- Donald C (Virginia E) cond'r NYC h 55 Pearson
- Donald W (Edna D) (Genesee Valley Park Boat Livery) r Boat Livery
- Dora wid Geo h 10 Sheridan
- Eug S (Helen R) fruit grower h 50 Pearson
- Evangeline M wid Geo r 70 Magee av
- Florence Mrs r 225 S Fitzhugh
- Francis (Angeline) boiler room hlpr Board of Educa-tion h 190 Bay
- Frank W (Marion A) reprim RT Corp h 1116 Pixley rd Ga
- Fred chuf h 10 George
- Gail S Mrs bmo TI Co's r 334 Arnett blvd
- Harold L (Helen M) installer RT Corp h 1116 Pix-ley rd Ga
- Helen L h 26 Swan
- Helen L ofc sec French's h 871 Winton rd N
- Herman B (Hazel L) slsmn h 48 Electric av
- Jack B (Gail A) mfr rep r 334 Arnett blvd
- Jas E jr (Sara) BK Co h 128 Lyndhurst
- John V (Jean M) wldr Gleason's r 87 Ronald dr Gr
- June C studt nurse r 309 Winchester
- Laurette C Mrs insp Stecher-Traung r 927 Jefferson av
- Margt fcty wkr r 136 Chili av
- Marion Mrs cook r 1316 East av
- Mark O (Lucy E) mach h 258 Westfield
- Morley W (Laurette C) carp h 927 Jefferson av
- Nancy studt r 309 Winchester
- Nellie J h 463 South av
- Norman A (Louise M) formn Gleason's h 208 Bron-son av
- Orid (Ruth W) phys 277 Alevander rm 209 h 29 Southern pkwy Br
- Raymond A (Jennie M) reprim RT Corp h 57 Mar-garet
- Raymond II carp du Pont h 38 Cedar rd Irond
- Raymond J compositor Colber Press Inc r 9 Wolf
- Raymond J (June) emp r 121 Warner
- Rita B Mrs tel opr RT Corp r 70 Magee av
- Ronald (Shop One) h 77 Troup
- Rose A wid Wm L r 678 Seward
- Signa wid Emanuel h 152 Dartmouth
- Thos pnt'r D&C r 100 Gibbs
- Thos J (Rita E) clk h 70 Magee av
- Violet L wid Harold J h 305 Winchester
- Wm II restr wkr r 89 S Union
- Wm N (Jane) (Hobart Sales Agency) r 1917 5 Mile line rd
- Wm F died April 18, 1954
- Peartree Alf J (Hildegard K) asst cash Brinks Inc h 503 Ridgeway av
- Dorothy L tel opr r 24 1/2 Bartlett
- Geo N (Eliz) Lieut FR 19 h 173 N Union
- Gerald E (Minnie) fire opr Bureau of Fire & Police Teleg r 24 Bartlett
- Joe S mach opr Ness Inc r 247 Reynolds
- Lawrence (Frances) mach h 3 Summer pk
- Richd A hlpr Bureau of Fire & Police Teleg r 24 Bartlett
- Robt J studt r 86 Elm Tree rd
- Sherwood O (Mary M) foreign sls mgr French's h 86 Elm Tree rd
- Pease Allan E (Etta S) wire chief EK Co h 153 Col-lingsworth dr Fndt
- Amastasia B Mrs clk Roch Button h 299 Almay rd Gr
- Chas, USMC r 31 Baldwin
- Donald L emp Haloid r 5179 StPaul blvd Irond
- E Jane H Mrs library asst U of R r 316 Landing rd S, Br
- Eliz J Mrs library asst Rush Rhees Library U of R r 316 Landing rd S, Br
- Ethel G school pnt' r 287 Elmendorf av
- Etta Mrs chr Paul Revere Trade sch r 153 Collings-worth dr Br
- Flora C wid C Franklin clk h 1440 StPaul
- Frank H (Edna) optician 92 Gibbs h 436 Paul rd Chili
- Genevieve ofc wkr h 188 1/2 Saratoga av
- Gus r 303 Court
- H Douglass coll opr US Internal Revenue Collectors ofc 34 Church rm 211 r Geneva
- H Jay (Lena L) mach Beech Nut Packing h 31 Baldwin
- Jane H clk U of R r 316 Landing rd S, Br
- John (Rose M) ofc wkr Gray Carpet Cln Works h 61 Curtis
- Lena L Mrs mach opr Beech Nut Packing r 31 Baldwin
- Leon E (Josephine) mach h 30 Savannah
- Lucy Mrs r 525 Lake av
- Martin Chas (Marjorie) monotype opr Leo Hart Co h 703 Culver rd

**PEASE**

- Pilar Mrs social wkr American Red Cross r 228 Miramar rd Ga
- Robt D instr RIT r 228 Miramar rd Ga
- Sadie E Mrs sewer Wels & Fisher Co r 701 Chiver rd
- Todd F (Millicent) tile floors h 24 Riverside
- Willard (Dolores) studt h 125 Troup
- Wm II instr U of R r 316 Landing rd S, Br
- Peasect Dolores R clk SL&C Co r 36 Fairbanks
- Peasley Helen Mrs tel opr Roch Savings Bank h 1651 Main E
- Pearcy A wid Wm L h 656 Genesee
- Wm A hotel wkr r 650 Genesee
- Peath sec Peth
- Chas R (Geraldine S) tailor h 29 Pometoy
- Fred h 529 Norton
- Geo II (Elsie) optician h 529 Norton
- Richd H (Dorothy) carrier PO h 185 Norton Village
- Pawey Helen B h 61 Magnolia
- Pebble Shirley waitress r 359 West av
- Pecca Adelaide M wid Settimo h 36 Penhurst
- Dorothy E Mrs sec Phenix Mutual Life Ins Co r 38 Penhurst
- Edmund R (Dorothy E) B&O Co r 36 Penhurst
- Walter J (Mollie L) color contr EK Co h 1155 Park av
- Peccione Angelina wid Jos h 210 Portland av
- Geo r 210 Portland av
- Peccunie Anthony r 227 Cumberland
- Pechak Nicholas (Anne M) insp h 171 Ashwood dr
- Pechie Andrew J (Mabel M) EK Co h 283 Brenton
- Peece A (Olive A) chaut' h 71 Otis
- Pocht Janet A nurse r 158 Melrose
- Ruy A (Edrie M) chf mech h 158 Melrose
- Pecitto Peter R (Elsie A) mach r 80 Ontario
- Peck A E Mrs cafeteria wkr Consolidated Mach Tool r 2035 Town Line rd Br
- Anna pkr Fanny Farmer Candy Shops Inc r 40 Meadowbrook rd
- Anna wid Frank S h 528 Monroe av
- Arth R h 55 Norris dr
- Barbara M clk Camera Works r 601 McKinley, E Roch
- Barney II (Cath M) h 454 Frost av
- Bessie Mrs slsmn S S Kresge Co h 130 1/2 Clifton
- Bruce clk r 130 1/2 Clifton
- Cath D Mrs atndt Roch State Hosp r 1174 McHope av
- Chas A (Lillian) baker h 26 Rhine
- Chas W (Lester C Peck) drngist 326 Plymouth av S
- Chas W sr h 656 Frost av
- Chester W (Wanda) emp Roch Products h 309 Klein
- Clarice F div sec U of R School of Medicine & Den-tistry r Hemlock
- Claude F stock clk r 180 1/2 Clifton
- Clifford J (Eliz) driller Roch Burton h Henrietta
- Clifford L genl contr r 357 S Goodman
- Cyril E (Alice) bldg supt C of C h 160 Parkside av
- Cyril E jr, studt r 160 Parkside av
- Donald L (Lillian M) stock apr American Brake Shoe h 945 Winton rd N
- Donald F (Betty) investigator Household Finance Corp h 131 Rosedale
- Druella R r 1349 Dewey av
- E Stewart (Genevieve) insp h 80 Presque
- Edw E chaut' Domine Builders Supply Corp h 86 Campbell
- Edw F (Madalyn N) insp Gleason's h RD 2 Victor
- Esther E fcty wkr r 59 Cady
- Fletcher slsmn Cook Coffee Co r 9 Willowdale dr Br
- Geo W (Kath D) cook h 1174 1/2 McHope av
- Geo W mgr McKee Glass Div and Thatcher Glass Mfg Co h 30 Glen Ellen way Br
- Gerald A (Charlotte V) metal mn h 435 Bway
- Gerald F (Isabel M) atndt Roch State Hosp h 51 Alandale
- Gorrov pnt'r tldr John's Paint & Body Shop r 435 Bway
- H B Co, Hyman B Peck pres mfrs window shades and venetian blinds 551 Joseph av
- Harold G (Helen E) fcty wkr r 111 Hawley
- Harry A (Ann) plumbing insp Health Bureau h 40 Meadowbrook rd
- Helen billing clk Electromode Corp r 25 Barker
- Helen Mrs clk French's h 1946 Main R
- Henry H produce r 26 Rhine
- Herbert C (Joanna) ofc mgr James Cunningham Son & Co h 1691 Chili av Ga
- Hyman B (Ruth) pres H B Peck Co h 71 Nye pk
- Jas K (Joan) teller Central Trust Co h 443 Hawley
- Jas S (Rose C) copywriter Chas L Rumrill & Co Inc h 1315 South av
- Jane slsmn Clyde V Sutton r 2 Linc dr Br
- Jerry auto body mn John's Paint & Body Shop r 435 Bway
- John (John & Fred's Service) r 16 Clinton pl
- John (Dan & Fred's Service) r Fairport
- John r 221 Bway

**ALTMAN MOTORS, INC.**

PROMPT REPAIRS ON ALL MAKES OF CARS COLLISION WORK SPOT CASH FOR YOUR CAR  
150 LAKE AVENUE "Cars To Fit Any Pocket Book" GLenwood 4422

MA  
FUN  
SER

Rochester and Vicinity

JOH  
MA  
JOH  
MA

Near the Central Post Office

MA  
FUN  
SER

HOELTZER ST 1955

839

**Main Office**  
**183 E. Main St.**  
**Phone: BA ker 1200**

**LINCOLN ROCHESTER**  
**TRUST COMPANY**

**Rochester Trust Office**  
**5 W. Main St.**

20 CONVENIENTLY LOCATED OFFICES  
 Member Federal Reserve System — Member Federal Deposit Insurance Corporation

ST. 125 ENT

rk  
ury 1st  
Cltntz  
nolis  
h 15:  
nc r 24  
ke av  
gs  
S RFD  
ale  
Dept of  
Brunc  
Drunc  
o-pera-  
Tool Co  
nu  
Behr-  
dere d  
ution b  
nd pub-  
change,  
Allen's  
res tel  
h 329  
L  
Wood-  
ingham  
33 Scio  
Gran rd  
ood rd  
StPaul  
6 Field  
ronshire  
1  
ses  
2 Clin-  
onshire  
School  
uses  
1 Cher-  
Doc h  
Educ  
ST.  
125  
NT

**SHEPARDSON**  
 —Clifford house mn University Club r 2 Bway  
 —Donald F (Shirley) lab h 27 Gladstone  
 —Donald W (Isabell G) mech eng TI Co's h 973  
 —Coldwater rd Chill  
 —Pauline Mrs waitress Sheraton Hotel h 369 Central  
 —Wm A (Mary T) blacksmith h 392 Meigs  
 —Shepherd Bertha wid Wm r 240 Sanford  
 —Carlton F (Lillian B) slsmn SVU h 184 Penn Pfafd  
 —John L (Erma T) h 1043 Genesee  
 —John M (Wilhelmina C) cam wrk h 440 Thurston  
 —Myron rep Chapin-Owen Co  
 —Pauline sec Consolidated Vacuum Corp r New York  
 —Russell R (Janet C) (Shepherd Showcase Mfg Co)  
 h 324 Malden Cr  
 —Showcase Mfg Co (Russell R Shepherd) 27 Dewey  
 —Violet wid Edw S r 127 West av  
 —Shepler Bvaldine J Mrs clk LRT Co r 214 Berkeley  
 —Harold W formn Camera Works h 55 Gatewood av  
 —Helen r 147 Parkdale ter  
 —John slsmn h 214 Berkeley  
 —Sheppard A Lincoln real est 93 Brooks av h do  
 —Clara E cafeteria wrk U of R r 717 University pk  
 —Flora B h 498 S Goodman  
 —Grace E wid Edw h 8 N Goodman  
 —Herbert H (Mary E) widr Gleason's h Rush  
 —Jessie Lee r 88 Herman  
 —Louise B, EK Co r 976 Genesee  
 —Odessa Mrs div hlpr Genesee Hosp r 126 Kelly  
 —Phyllis h 8 N Goodman  
 —S Roger (Sarah K) archt Benedict M Ade r 183  
 Berkeley  
 —Wm M (Agnes B) composition and typesetting 20  
 Balfour dr h 1030 South av  
 —Wm M Jr, USN r 1030 South av  
 —Sher Anne Mrs corp sec Noah's Ark Auto Accessories  
 Inc r 143 Palmerston rd Br  
 —Jos (Jessie) 1st v-pres Noah's Ark Auto Accessories  
 Inc r 85 Chadbourne rd Br  
 —Jos B (Lennie) r 138 Saranao  
 —Martin H (Yetta) 2d v-pres Noah's Ark Auto Acces-  
 sories Inc r 134 Elmwood av Br  
 —Noah P (Anne) pres-treas Noah's Ark Auto Acces-  
 sories Inc h 143 Palmerston rd Br  
 —Sherant Agnes M maid Robert C Watson r 100 Douglas  
 rd  
 —Sheraton Hotel, Foster Gurney mgr 111 East av  
 —Hotel Auto Parking Station, Thos J Long mgr 20  
 Leam  
 —Hotel Bldg 127 East av  
 —Restaurant 111 East av  
 —Service Station (A James Myers) gas sta 36 Bway  
 —Sherutinski Edw M (Helen) asst mgr Ray's Atlantic  
 Service h 161 Asbury  
 —Joan, EK Co r 1 Field  
 —Ray V (Betty) sta mgr Ray's Atlantic Service h  
 85 Rutledge dr  
 —Sherburn Merrell L band instr Paul Revere Trad sch  
 h 432 Landing rd N, Br  
 —Sherelis Coal & Coke Co (Robt F Sherelis) 558-564  
 Hudson av  
 —Furn & Appliance Co (Robt F Sherelis) furn 558-564  
 Hudson av  
 —Robt F (Ursula) (Sherelis Coal & Coke Co) and  
 (Sherelis Furn & Appliance Co) h 580 Hudson  
 av  
 —Sheremeta Anton (Eugenia) tailor h 44 Hoeltzer  
 —Stella clk RT Corp r 187 Albopse  
 —Geo fcty wrk r 137 Albopse  
 —Henry (Dorothy G) police RPD h 12 Boston  
 —Jas (Mary) firefighter Eng 16 RPD h 51 Brook-  
 haven ter  
 —John (Mary) optical wrk h 137 Albopse  
 —John (Virginia) pmtr h 753 Avenue D  
 —Michl (Ruth) carp h 48 Thomas  
 —Natalia Mrs r 15 Lillian pl  
 —Stella ofc wrk r 137 Albopse  
 —Stephany O clo wrk Timely Clothes Inc r 48 Wake-  
 field  
 —Wm r 137 Albopse  
 —Wm (Stephany) grinder h 48 Wakefield  
 —Sherer Frank hosp wrk h 134 S Fitzbuzh  
 —Rabt (Norma) carp h 19 Woodlawn  
 —Sheret John G (Jean) K Pk h 169 Avs  
 —Sheridan Betty cash Loblaw Inc r 263 Columbia av  
 —Chas B (Stella F) h 404 Child  
 —Clara Mrs r 514 Central pk  
 —Dental Laboratory (Edwin Levy, Carl Calcagno) 1199  
 Clinton av N  
 —Donald W (Lottie) tailor r 404 Child  
 —Edith r 80 Thornale ter  
 —Elsie B tech r 283 Child av  
 —Gertrude C tchr West High School r 262 Child av  
 —Helen tchr School 1 r 27 Fireside dr Br  
 —Jas F emp Bell & Howell Co r 284 Pine Grove  
 av  
 —Jas F (Elsie M) lens pishr Wollensak's h 37 Syca-  
 more

**SHERIDAN**  
 —Jas J (Elsie C) asmlr h 321 Merrill  
 —John F (Mary D) punch press opr h 73 Sherman  
 —John F (Mary L) sergt plant protection Roch Pro-  
 ducts Div General Motors h 105 Ortol  
 —John W (Doris) reprma RT Corp h 300 Walzer rd  
 Irontd  
 —Jos W police property lieut RPD h 1650 East av  
 —Lucy nurse h 253 Alexander  
 —Mary C mach opr h 1101 N Goodman  
 —Mary C tel opr Geo D B Bonbright & Co r 1850  
 East av  
 —Mary E bkpr SL&C Co h 322 Lake av  
 —Mary F hsekr r 518 Child av  
 —Maud J tchr School 11 r 27 Fireside dr Br  
 —Michl (Patricia) eng r 251 Westminster rd  
 —Philp J mach opr Gleason's r 1811 Clinton av  
 S, Br  
 —Pbllp L (Patricia) sls eng h 178 Poplar  
 —Stella Mrs slsmn h 1176 Norton  
 —Sherif Eug ftr r 274 Allen  
 —Sheriff 408 Court House  
 —Richmond clk r 415 Arnett Blvd  
 —Sberk Janet slsmn r 240 Edgerton  
 —Sherkus Paul J (Joan) mltr h 51 Gothic  
 —Sherlock Doris ofc wrk r 2 Kipling pl  
 —Frank L (Anna) bartndr h 2933 Lake av  
 —Thos mason M Sanford Abbey Inc r 1492 Norton  
 —Sherman sec Sherman and Scherman  
 —Agnes M Mrs h 123 Mason  
 —Aileen r 148 S Fitzbuzh  
 —Albert ofc wrk Noah's Ark Auto Accessories Inc h 45  
 Avenue D  
 —Albert (Celia) trimmer h 77 Strong  
 —Albert jr, fcty wrk r 129 Breck  
 —Alden h 25 Bucna pl  
 —Anna Mrs h 421 Joseph av  
 —Arnold (Betty) (Hilton Tool & Die Co) h 1770  
 Stone rd Gr  
 —Arth G r 215 Sherman  
 —Barney R (Betty) pres Sherman Battery & Auto  
 Supply Inc h 55 Rhineland dr Br  
 —Battery & Auto Supply Inc, Barney R Sherman pres  
 Mrs Betty Sherman v-pres Jack D Sherman sec auto  
 parts 473 North  
 —Belle L Mrs tchr Beni Franklin High sch r 200  
 Navarre rd  
 —Ben (Mae) electn h 557 Conkey av  
 —Benj (Sarah) coal dir h 993 Clifford av  
 —Bessie waitress h 81 Alexander  
 —Betty Mrs v-pres Sherman Battery and Auto Supply  
 Inc r 45 Rhineland dr Br  
 —Betty Jane Mrs ofc wrk D&C r 295 Pine Grove av  
 Irontd  
 —Cari R (Teresa) insp h 148 Kenwood av  
 —Celia wid Stanley h rear 459 Hudson av  
 —Chas D Jr, instur U of R Sch of Medicine & Den-  
 tistry h 10 Astor dr Br  
 —Chas K (Sylvia A) ofc mgr L Atkins' Sons h 399  
 Barrington  
 —Collin mech Parker-White Trucks Inc r 81 Sheraton dr  
 Gr  
 —Darwin B clk MtHope Cemetery h 44 Parma  
 —David r 1180 StPaul  
**SHERMAN DAVID (Belle L) atty 31 Exchange rm  
 211, Zone 14 tel Locust 8075 h 200 Navarre rd  
 tel Congress 0229**  
 —Donald (Sandy) formn h 704 Carter  
 —Doris r 49 Maxson  
 —Douglas M r 100 Gibbs  
 —Dwight F (Loine) (Walker Chicken Pies) h 28  
 Lake View pk  
 —Dwight F Jr, USMC r 28 Lake View pk  
 —Edmund E (Eva) mgr Mrs Rose Sherman h 106 Hand  
 —Edw asmlr Schlegel Mfg Co r 175 Spencer rd Irontd  
 —Elory F (Cath M) clk Albert D Margolis h 140  
 Columbia av  
 —Elsie Mrs nurse Maplewood Sanitarium r 53 Cool-  
 idge rd Irontd  
 —Emily S Mrs sten Hall-Welter Co Inc r 12 Merwin  
 av  
 —Emma K wid Earl h 56 York  
 —Ernest agmn r 889 Monroe av  
 —Esther M Mrs beautician h 78 Longview ter  
 —Eve r 50 Chestnut  
 —Fanny Mrs h 81 Vienna  
 —Francis G (Julia Y) K Pk h 219 Flint  
 —Frank (Lillie) pres h 7 Thomas  
 —Frank M (Edith B) dentist 21 Denver h do  
 —Frank S (Rose M) pmtr EK Co r 82 Agnes  
 —Frank W r 37 Bartlett  
 —Fredk (Jane) clk h 635 Brooks av  
 —Fredk J (Flora) pmtr r 120 Alexander  
 —Geo lab h 15 Niagara  
 —Gerald (Felix) asmlr h 82 Shelter  
 —Gera (Elsie) USA r 1613 Clinton av N  
 —Gilbert slsmn h 5 Woodlawn  
 —Gretchen C clk Am Road Cross r 215 Titus av  
 Irontd  
 —H Donald (Lena M) clo ctr H-F Co h 15 Lyell av  
 —H Sykes h 71 Prospect  
 —Harold W (Rita) metalsmith h 43 Beaufort

**ROBERT REILLY**  
**REALTOR**  
**BA ker 8585**  
**Lincoln Alliance Bank Building**

**SHERMAN**  
 —Harry, USA r 26 Presque  
 —Harry C traffic mgr Shuron Optical Co h 2256 Hud-  
 son av Irontd  
 —Harry D printer Bastian Bros Co r 331 Carter  
 —Harry R r 120 Seward  
 —Howard J (Glady's P) v-pres Brewster Crittenden &  
 Co Inc h 36 Krou  
 —Ida tailoress r 875 Joseph av  
 —Irwin S clk NYC r 369 Child av  
 —Jack D (Martha S) sec Sherman Battery & Auto  
 Supply Inc r 180 Edgemoor rd Br  
 —Jack L (Irene) chkr Stecher-Traung h 312 Sher-  
 man  
 —Jack L (Eleanor) ofc mgr Wollensak's r 230 Com-  
 modore pkwy Br  
 —Jacqueline sec r 357 Conkey av  
 —Jas B (Betty J) chauf Roch DPW Garage h 392  
 Clay av  
 —Jefferson A (Mildred) mach Gleason's h Palmyra  
 —John lab r 70 Alexander  
 —John T (Helen) whsemn Bruce-Mueller-Huntley h 75  
 Fieldwood dr  
 —Jos (Rachelle) tailor H-F Co h 35 Hoeltzer  
 —Josephine Mrs h 4 Bobrich dr  
 —Juanita E hsekr r 44 Oliver  
 —Julius (Dorothy) (Mike Conroy's Pine Tree Hotel)  
 h 1106 StPaul  
 —Lenore studt r 424 University av  
 —Leonora V Mrs custdn Monroe High sch h 129  
 Alexander  
 —Lester (Ellis) ship clk h 45 Avenue D  
 —Louise studt r 424 University av  
 —Lu F (Mildred B) mfrs repr h 124 Meigs  
 —Manuel (Rose) h 45 Waklin ter  
 —Marian L sten Security Trust Co r 4 Bobrich dr  
 —Mary, K Pk h 377 Lexington  
 —Max B (Mirna Lee) asmlr Ilex Optical Co Inc h  
 818 North  
 —Maybelle G wid Ray W h 36 Harlem  
 —Millie C wid Jas h 6 Madison  
 —Milton J (Nellie M) electn h 26 Presque  
 —Morell J (Marion) slsmn h 596 Conkey av  
 —Morris real estate 521 Clifford av h do  
 —Myrtle B cafeteria wrk h 420 Birr  
 —Nathan L (Blanche R) asst sls mgr Paragon Revo-  
 lute Corp h 37 Park View  
 —Paul studt r 102 Spring  
 —Robt (Ellen) chauf h 245 Gibbs  
 —Ronald J (Louise) constn wrk h 240 Chamberlain  
 —Rose Mrs floor wn Neisner Bros Inc r 45 Watkin  
 ter  
 —Rose wid Anthony milliner and women's wearing ap-  
 parel 584 Hudson av h do  
 —Roy emp Martin Owen Co Inc h 60 Pontiac Web  
 —Roy (Vera E) emp Sibley's h 217 Oak  
 —Royal R (Emily) (Ron-D-Vous) r 494 Lake Shore  
 Blvd Irontd  
 —Ruth wid Albert cook h 129 Breck  
 —Rutha A sec R J Strassenburg Co h 680 Chambers  
 S'port  
 —Saml merchandiser Noah's Ark r 20 Athens  
 —Sarah L h 175 Alexander  
 —Stanley (Norma) r 129 Comfort  
 —Stanley meat ctr r 176 S Fitzbuzh  
 —Stanley A (Ann) truck driver Roch & Pittsburgh Coal  
 Co h 498 Maple  
 —Stanley II printing formn Roch Envelope Co Inc r  
 71 Dumont Irontd  
 —Una V film wrk r 44 Parma  
 —Viola J cost clk TI Co's r 644 Main W  
 —Walter r 27 Hancock  
 —Walter E (Emily) police RPD h 12 Merwin  
 —Walter F (Ron-D-Vous) r 494 Lake Shore Blvd  
 Irontd  
 —Wheeler F (Helen L) photo engr EK Co r 318 Oak-  
 lawn dr Irontd  
 —Wm (Mary) chauf h 134 York  
 —Wm E (Mildred) supr SC Co h 924 Joseph av  
 —Wm H (Ellen) sec Assn of New York State Canners  
 Inc h Victor  
 —Wm H (Lavinia P) stock clk Lawyers Co-op h 488  
 Covewood Blvd  
 —Shermer Carl H (Bertha L) insp Gleason's h 120 W  
 Main Web  
 —Earl J (Margt B) mach Gleason's h 64 Kircher pk  
 Web  
 —Harold F (Ruth L) instrument mkr h 5 Lily

**HARRY B. CROWLEY** HA milton 1125 - 0711  
**Insurance of Every Kind For Every Purpose**  
 401-403-405 GRANITE BUILDING 130 MAIN ST. E.

HOELTZER ST 1955

1012

**SECURITY TRUST COMPANY**  
**COMPLETE BANKING SERVICE**  
 Member Federal Deposit Insurance Corporation      Member Federal Reserve System  
 MAIN and WATER STS.—1394 NORTON ST.—470 RIDGE RD. W.—456 THURSTON RD.—NORTHGATE OFFICE, DEWEY AVE. and DENISE RD.  
 Churchville, Dansville, Fairport, Pittsford, Mt. Morris, Naples, Rushville, Bath

**THEWS & BUCHER INC.**  
 1012 ST. 1366  
 Wholesale Hardware  
 Tel. LO cust 4940  
 26 Exchange Street

**WM. J. CHMITT INC.**  
 Welded Metal Products  
 ROOFING HOME INSULATION  
 In Your Service Since 1912  
 118 BROWN HA milton 3840

**ZARETSKY**  
 —Walter (Ann) telev repr h 87 Scranton  
 —Wm slsmn Michl D Zaretsky r 28 Almira  
 Zarinis Edgar (Juliana) bench wkr Gleason's h 138 Merriman  
 Zariquley Manuel O (Tula) div med tech serv EK Co h 182 Greenwood rd Br  
 Zarko John (Martha) wood working machy 586 Plymouth av N h do  
 Zarnsky Jos r 58 Manhattan  
 Zarnstoroff Ann W Mrs sten EK Co r 3501 Latta rd Gr  
 Zarczynski Michl chem DP r 1418 Lake av  
 Zarpentine Ernest C (Irene) h 2195 Dewey av  
 —Estelle clk Wollensack's r 112 Winfield rd Iron  
 —Lester C (Frances) stock clk Photostat Corp r 37 Upton av S'port  
 —Mary Mrs clk Genesee Valley Union Trust Co r 874 University av  
 —Milton W dept mgr Coml Controls Corp h 112 Winfield rd Iron  
 Zartman Leonard S lawyer 31 Exchange h 3030 Brighton Lehigh  
 Zarnid F Vincent mach opr r 184 Whitmore  
 —Jas (Margt) food wkr h 226 Wilkins  
 —Jas V lab r 184 Whitmore  
 —Margt Mrs clk HM Co Inc r 226 Wilkins  
 Zarzecki Stella wid Walter sewing instr h 815 Norton  
 Zarzycki Bernice waitress r 30 Pulaski  
 —Jos (Victoria M) tailor h 30 Pulaski  
 Zarsky Frank (Pauline) widr h 132 S Union  
 Zaso John J sten Roch State Hosp r 1954 Culver rd  
 —Jos (Caroline) (J & R Grill) h 1945 Culver rd  
 —Jos (Blaine) B&L O Co h 57 Wilcox  
 —Jos Jr, bartndr J & R Grill r 1945 Culver rd  
 —Jos M (Anne) restr wkr h 805 N Goodman  
 —Louis r 1393 Main E  
 —Michl (Josephine) int dec h 1393 Main E  
 —Raymond lab Feinberg Plmb & Heating Co Inc r 793 Prince  
 —Vincent A (Virginia J) meat ctr Louis Wolf Market Inc h 280 Seward  
 Zastawny Thco S (Anne) chef Chuck's Place h 426 Lombard  
 Zastrow Martin A (Ann) mtee mn h 19 Pullman av  
 Zastzab Steph (Mary) prsr H-F Co h 11 Woodford  
 —Walter S emp SC Co r 11 Woodford  
 Zaugg Ernest (Margt) maitre d'hotel Hotel Seneca r 26 Clinton av S  
 Zaugrs Geo spray ptr h 87 Rogersfr dr  
 Zauner Julia H h 224 Campbell  
 Zaunick Bernadette cass wkr Monroe County Dept Social Welfare r 2190 Portland av Iron  
 —Max J h 111 Fernwood av  
 Zaurini Danl r 178 Canton  
 —Settimo (Lena) mech RG&E Corp h 178 Canton  
 Zawaek Mary Ann ofc sec EK Co h 40 Rowley  
 Zawaeki Edw ltho h 41 Klueh  
 —Henry A (Victoria C) tool rm atndt h 19 Home pl  
 —Ignatz J (Mary) h 41 Klueh  
 —Jos serv sta r 41 Klueh  
 —Victor, USA r 41 Klueh  
 Zaynda Roland J elec engr r 2125 East av  
 Zaynalla Albert B mason's hlpr r 55 Gardiner av  
 —Annita r 590 Glide  
 —Anthony (Florence M) asst div mgr h 360 Glide  
 —Anthony F (Angelina M) widr B&O h 55 Gardiner av  
 —Carol clk HM Co Inc r 55 Gardiner av  
 —Carolyn fcty wkr Roch Lithograph Mfg Corp r 21 Grover  
 —Frank r 55 Gardiner av  
 —Frank (Carolyn) h 21 Grover  
 —Geo M (Helen A) mltr h 1382 Jay  
 —Jos r 102 MtRead Blvd  
 —Thos (Helen) mach opr h 22 Grover  
 —Wm R (Alice) bartndr h 102 MtRead Blvd  
 Zavalinski Anastasia Mrs h 104 McKinster  
 —Jos mach opr r 104 McKinster  
 —Stephanic r 104 McKinster  
 Zavalinsky Anastia wid Ignatz r 142 Laurelton rd  
 —Jos tailor h 142 Laurelton rd  
 —Stephanic tailoress r 142 Laurelton rd  
 Zavitz Arlene E studt nurse Strong MH r Helen Wood Hall  
 —Wm (Elie) film tech WHAM-TV h 403 Averill av  
 Zawaicki Stanley night porter Cohen's Restr r 56 Thomas  
 Zawaicki Leo wchmn r 379 Hudson av  
 Zawadska Stanley (Tekla) dish washer h 6 Albou pl  
 Zawadzki Josephine M tel opr U of R r 334 Weaver  
 —Kath A bkpr Armour & Co r 334 Weaver  
 —Mary wid Jos h 334 Weaver  
 —Stella T ofc sec Leo Hart Co r 334 Weaver  
 Zawiski Peggy, EK Co h 407 South av  
 Zawistowski Carl (Louise) EK Co h 1651 Clinton av N  
 Zawranskyj Michl (Eliz) punch press opr h 181 Baden  
 Zayczenko John (Lidia) fcty wkr h 36 Henry

Zazubec Dnytro (Maria) baker's hlpr h 78 Nassau  
 Zazzara Alf B (Rose M) firefighter Engine 25 Roch Fire Bureau r 17 Woodward  
 —Alf V (Frances L) bus opr Roch Transit Corp h 43 Oneida  
 —Amedeo (Antonette) lab h 17 Woodward  
 —Amelio (Josephine) police RPD h 60 Valois  
 —Bakery (Genuino Zazzara) 14 Santee  
 —Chas (Pasquina) tailor h 873 Glide  
 —Dorothy P tel opr NY Tel r Macdon  
 —Geminio (Eliz) (Zazzara Bakery) h 14 Santee  
 —John A (Helen) handymn RG&E Corp h 12 Roser  
 —Jos (Mary) asmlbr h 61 Almira  
 —Louis mach opr r 17 Woodward  
 —Nancy candy mkr r 17 Woodward  
 —Pasquale (Loretta) K Pk h 22 Clayton  
 —Ralph cab driver r 61 Almira  
 —Rena C sten Pfaunder Co r 17 Woodward  
 —Steph press feeder Roch Folding Box Co r 22 Clayton  
 Zazzaro Alf r 134 Morrill  
 —Anthony (Rose M) asmlbr h 32 Diringr Pl  
 —Arth T (Nina) tailor h 105 Lowell  
 —Emelio A (Eva C) spot wldr h 404 Verona  
 —John (Chiurina) tailor h 268 Glide  
 —Mario (Michele) h 78 Parlegh av  
 Zblezak Jos (Helen) h 471 Carter  
 Zborowski Stanley P (Cecelia) formn Camera Works h 126 Kilmar  
 Zbruec Maria Mrs tech asst U of R Sch of Medicine & Dentistry r 80 Hebard  
 —Nikolai jan Strong MH r 80 Hebard  
 Zoczenski Frank r 101 University av  
 Zozenski Anthony (Susanna P) h 63 Dayton  
 —John A, USAF r 63 Dayton  
 —Suzanne tailoress McFarlin Clothing Co r 63 Dayton  
 Zdenek Edw G (Charlotte) br mgr lamp dir Westinghouse Elec Corp h 80 Superior rd Br  
 Zeblosky Yetta Mrs r 1180 StPaul  
 Zecchino Carmen J, EK Co r 365 Jay  
 —Jos (Emilia) lab h 365 Jay  
 —Ralph F, Navy Ordnance r 365 Jay  
 Zech Mary M Mrs waitress Roch Club r 205 Avenue  
 —Walter (Mary M) waiter capt Roch Club h 205 Avenue A  
 Zecher Clifford L (Martha C) wchmn Beech Nut Packing h 61 Stout  
 —Harold B (Anna L) optom E E Rausch & Son Co h 69 Ramsey pk  
 —Martha C Mrs cafeteria mgr Beech Nut Packing r 61 Stout  
 Zeches Barbara ofc sec Arth Rathjen r 774 Genesee Park Blvd  
 —Richd F (Barbara B) clo ctr h 774 Genesee Park Blvd  
 Zeck Bernard J (Edith M) carp h 657 Ridgeway  
 Zeeb Dean studt r 673 Averill av  
 —John C (Ida M) slsmn Eber Bros & Co Inc h 14 Benedict dr Chll  
 Zeeger Anna wid Victor h 96 Friederich pk  
 Zeifer (Anna) died May 3, 1954  
 Zeek Chas (Minnie) mtee mn Hillel Sch h 1430 East av  
 —John, USA r 1430 East av  
 Zeeveld Hattie A wid Peter W h 40 Brighton  
 Zeevers Carol studt r 424 University av  
 Zefferi John (Rosella S) mach Pfaunder Co h 319 Orange  
 —Louis J appr TY Co's r 319 Orange  
 Zefing Arth H (Grace) electronics eng SC Co h 130 Alhoun dr Br  
 Zegewitz Amelia died May 20, 1954  
 Zegler Max (Raye) furn h 240 Canterbury rd  
 Zeh Alma G Mrs tchr School S r 2049 Culver rd Iron  
 —Carol studt r 69 Merriman  
 —Geo L (Ruth) h 575 Blr  
 —Gerhardt W (Alma) tailor Timely Clothes Inc r 2848 Culver rd  
 —Louis J, K Pk r 150 Parkdale ter  
 —Muriel, K Pk r 68 Ridgeway av  
 —Orlo L (Kathleen) process eng Am BS Co h 135 Cedarwood ter  
 Zehder Walter (Jean) mach Roehlen Engraving h 277 Cooper rd Iron  
 Zehz Adolf J (Barbara) ship clk h 542 Ridgeway av  
 Zeldler Arno (Alleen G) tool design eng Roch Mfg Co h 124 Fairhaven rd Br  
 —Edna Mrs hlpr Lane & Geiger r 35 Indiana  
 —Geo A (Edna C) tool mkr Roch Mfg Co h 35 Indiana  
 Zeiler Louis B (Marie) photo engr Ad Service Engraving Co r 437 Rawlinsford rd Iron  
 Zeif Nathan (Sarah) (Zeif's Dry Goods Store) h 85 Conkey av  
 Zeif's Dry Goods Store (Nathan Zeif) 87 Conkey av and 817 Joseph av  
 Zeiger May M wid Fred N h 31 Pavilion

Zeigler Dorene tyo Nelson Bros r 121 Troup  
 —Fred (Margie) wisemn h 331 Monroe av  
 —Lulu Mrs h Hanover Houses bldg 4  
 Zeiner Chas D (Eliz M) chauff h 600 Seio  
 —Chas J (Irene A) K Pk h 43 2d  
 —Evelyn Mrs Indry wkr h 3 Renfrew pl  
 —Francis G, USN r 43 2d  
 —Irene A clk Mohican Co r 43 2d  
 Zels Jos (Nellie B) h 350 Campbell  
 Zelsler Dawn x-ray tech StMary's Hosp r 130 Genesee  
 Zeltler Bessie clk h 926 Joseph av  
 —Chas (Florence) v-pres The Maurer Co Inc r 18 N Main Pstfd  
 —Emma wid Louis h 9 Ariel pk  
 —Louise M vault custdn Security Trust Co h 91 Hickory  
 —Manuel (Faye) mach h 85 Saranac  
 —Myron L optical wkr r 9 Ariel pk  
 —Theresa M clk r 91 Hickory  
 Zeitlin Stella wid Simon D tailor h 1110 Monroe av  
 Zeitroger Aug (Cath E) carrier PO h 60 Caspar  
 —Chas shipper Robeson Roch Corp r 2476 Titus av Iron  
 —Edw C (Sylvia C) time kpr h 39 Chevalin  
 —Edw W belt wkr r 7 McCannell pl  
 —Eug W (Edna) clk Wilien's Foods h 656 Frost av  
 —Florence slsmn h 200 S Pittsburgh  
 —Irene ward hlpr StMary's Hosp r 20 Violetta  
 —John G (Mary J) color mlker HM Co Inc h 143 Siebert pl  
 —John S (Eliza C) h 7 McCannell pl  
 —Robt (Shirley) fcty wkr h 58 Austin  
 —Steph J lab Roch Sewage Disposal Plant r 6 St-Jacob  
 Zeitz Albina emp Deleo r 305 Bernard  
 —Anthony brewer wkr r 351 S Goodman  
 Zelazny Andrew J (Gertrude A) h 51 StStanislaus  
 —Casimir C r 29 Peckham  
 —Henry, USA r 1339 North  
 —Irene F asmlbr r 1339 North  
 —John S (Florence G) refrigeration installer h 1339 North  
 —Jos (Wanda J) EK Co h 29 Peckham  
 —Peter (Mary) sprayer h 104 Ernst  
 —Stanley (Julia) emp B&L O Co r 104 Ernst  
 Zelden Darid (Bernie) elev opr Sibley Tower bldg h 65 Hoeltzer  
 Zelebian Harry (Lillian) (The Sewing Box) h 36 Conkey av  
 —Lillian Mrs (The Sewing Box) r 36 Conkey av  
 Zelen Volodymyr (Jaroslawa) optical wkr h 10 Helena  
 Zelfi Earl W (Evelyn) supt Avondale Apts h 370 Melgs  
 —Evelyn M ward hlpr StMary's Hosp r 370 Melgs  
 Zell Bernard, Jr tax exam NYS Dept of Taxation & Finance r 269 Laburnum crs  
 —David L (Myrie C) chauff Lilac Lndcy Inc h 151 Westland av  
 —Hyman (Bella) tailor 594 South av h 269 Laburnum crs  
 Zellar Marlon A Mrs h 124 Anthony  
 Zellen Philip (Bessie M) spotter Empire Cleaners & Dyers Inc h 61 Joseph pl  
 Zeller Agnes E Mrs sec-treas F L Greeno & Co Inc r 790 Thurston rd  
 —Arth C (Doris N) h 180 Yarmouth rd  
 —Bertram A (Bernice) tool eng Y&E Mfg Co h 283 Kislindburg  
 —Donald firefighter r 318 Brooks av  
 —Ernest (Hilda) (Zeller's Sausage) h 1791 Plank rd Web  
 —Geo W (Carolyn) servicemn RG&E Corp h 21 Engel pl  
 —Grace studt nurse r 224 Alexander  
 —Harvey E (Esther W) asst traffic mgr Dollinger Corp h 435 MtHope av  
 —Helen Indry wkr Hotel Rochester r 487 Joseph av  
 —Jane M practical nurse Genesee Hosp r 391 Glenwood av  
 —Kenneth M (Kath) mach h 320 Brooks av  
 —Len F (Agnes E) emp Y&E Mfg Co h 790 Thurston rd  
 —Marrella A exec sec Y&E Mfg Co r 29 Lisbon  
 —Markt tchr r 21 Engel pl  
 —Mary Ann clk EK Co r 145 Parkdale ter  
 —Michl A (Marie H) bartndr h 1228 Genesee Park Blvd  
 —Richd R, USN r 301 Glenwood av  
 —Robt W (Joyce) emp A O Smith Co h 555 Dewey av  
 —Rose M Mrs clk EK Co r 309 Lake av  
 —Roy (Margt) supvr h 301 Glenwood av  
 —Shirley sten h 323 Lake av  
 —Walter S (Florence C) h 318 Brooks av  
 Zeller's Sausage (Ernest Zeller) 800 Clinton av N  
 Zelleweger Mary Louise wid Frederic C h 179 Poplar

**I. M. LUDINGTON'S Sons, Inc.**  
**Ready Mixed Concrete**  
 720 LEXINGTON AVENUE Telephone GLenwood 0757

# HOELTZER ST 1955

345

## SIBLEY, LINDSAY & CURR CO.

FOR SHOPPING SERVICE, CALL HAMILTON 4000

Your complete shopping center . . . under one roof

FOR INFORMATION AND OTHER BUSINESS CALL HAMILTON 2200

CLINTON AVENUE, MAIN, NORTH & FRANKLIN STREETS

15  
35  
57  
164  
57  
184  
184  
163  
h 25  
Ger-  
n) h  
rdner  
Bites  
daway

### GARDNER

- Thos A (Marion L) slsmn Heinrich Motors Inc h 455 Cedarwood ter
- Thos C hlpr USN r 86 Laurelton rd
- Una M typ BK Co r 34 Masson
- Veronica G Mrs asmlr h 49 Texas
- Wadsworth D (Irene C) gro 140 Alexander r 93 Manhattan
- Wencel H (Florence O) fety supt Roch Germicide Co h 170 Abroadie av
- Willard F (Mabel M) counter mn Fladd-Lung r 164 Break
- Wm (Mac) ofc wkr h 438 Maplewood av
- Gordon Frances restr wkr r 482 Tremont
- Gardone Jas C (Rose C) mach h 248 Nichols
- Gardyne Wilma R Mrs suvr Bastian Bros Co h 899 Oliver rd
- Gareau Raedl r 340 Cumberland
- Garellek Eli studd r 67 Woodlawn
- Morris M (Esther) pntr 52 Rutgers h do
- Ruth Mrs needle wkr H-F Co r 67 Woodlawn
- Saml (Esther) produce clk Wegman's Food Markets Inc h 141 Rutgers
- Saul N (Ruth) pntr h 67 Woodlawn
- Garen Jos J, USA r 30 Kemphurst rd
- Jos P (Mabel C) regional health dir NY State Dept of Health h 30 Kemphurst rd
- Gares Lyde G wid Royal T slsmn h 565 Monroe av
- Garety Mary A wid Ellis S typ NYS Dept of Taxation & Finance at
- Garey John L (E Frances) field serv mn Delcymen's League Co-op Assn Inc h Lima
- Garfield Alice Mrs h 107 1/2 Troup
- Apartments The 2 and 4 Garfield
- Barbara r 545 Clarissa
- H H Realty Corp, H Harwood Garfield pres 45 Exchange m 812
- H Harwood (Frances) pres II H Garfield Realty Corp and (Garfield Realty Co)
- Harry H r 485 Oxford
- Jas A (Lillian) automatic weld opr Pfandler Co h 47 Henry
- Lillian Mrs cook (Clinton Sanitarium) r 47 Henry
- Realty Co (H Harwood Garfield) 45 Exchange m 812
- Garfinkel Paul C (Ruth) dentist 75 Avenue E h 2100 Clover R
- Garfinkle Max D (Cath A) h 898 Arnett Blvd
- Gargan Chas P Jr (Theophila B) (Superior Pharmacy) h 174 Knickerbocker av
- Chas W (Eliz M) pntr 44 Briggs h do
- Helen M ofc clk TI Co's r 323 Westfield
- Joan A ofc wkr Roch Club r 323 Westfield
- Kenneth E (Ethel C) formn ALM Co h 495 Westfield
- Leonard C (Helen M) pntr 323 Westfield h do
- Marion C candy wkr Panny Farmer Candy Shops Inc h 230 Chestnut
- Ralph (Frances) fety wkr h 735 Chili av
- Walter (Ida) h 447 Thurston rd
- Gargana Chas S (Natalie) tailor shop h 5 Rosewood ter
- Jos T (Mary) steek mn h 233 Newcomb
- Thos (Carrie) elev opr r 233 Newcomb
- Thos C time study mn Schlegel Mfg Co r 5 Rosewood ter
- Gargano Angelo (Mildred) sec-treas Gargano Bros Inc h Brownout Gardens 360-434 Brownout Blvd Br
- Bros Inc, inc NY 33, Frank Gargano pres Geo F Gargano v-pres Angelo Gargano sec-treas whol confr 284 Allen
- Dorothy ofc sec Robt T Searing r 366 Brownout Blvd Br
- Esther A ofc sec Dept of Bldgs & Grounds Roch Board of Educ r 454 Magee av
- Frank (Marie B) (Frank's Jewelers) h 158 Orland rd
- Frank (Anna L) pres Gargano Bros Inc h 454 Magee av
- Fredk J (Sylvia) asst mgr Loblaw Inc h 47 Starling
- Geo F v-pres Gargano Bros Inc r 27 Somershire dr
- Phillipna tailoress h 752 North
- Sylvia serv clk The Hoover Co r 138 Ontario
- Theresa M wid Jas r 36 Hoeltzer
- Gargano Ida Mrs h 5 Arthur pl
- Gargosh Geo (Susan) mech h 147 Argo pk
- Garhan Niles chem eng r 619 Flower City pk
- Garibaldi Anthony r 25 Jefferson av
- Giuseppe (Modestine) mltr The Atkinson Co h 25 Jefferson av
- Peter M slsmn Flagg Bros r 25 Jefferson av
- Garle Glenn glass wkr r 461 West av
- Gariff Anthony (Christine M) sht mtl wkr h 23 Almira
- Anthony Jr r 23 Almira
- Jerome (Rose Ann) K Pk h 239 Ellison
- Saml eno Deleo r 23 Almira
- Gariff John (Antonetta) h 80 Joiner
- Garillo Michl h 217 Glide
- Garin Agnes M fety wkr h 74 Ketchum
- Eng G died May 17, 1954
- Jacob slsmn h 20 Athens
- John D (Anna M) slsmn Atlantic Supply House Inc h 228 Cedarwood ter
- Jos J golf pro Lake Shore Country Club r 50 Chestnut
- Jos L clk PO r 50 Chestnut
- Thos A (Mary) credit mgr Firestone Stores h 232 Bayway rd
- Garippa Abr D (Yolanda) stmftr K Pk r 491 Plymouth av N

- Garis Hedwig D Mrs, sr clk RG&E Corp r 1625 East av
- Jos E (Hedwig D) textile adj 82 StPaul rm 623 h 1625 East av
- Lyde Mrs meat clk Star Super Market r 565 Monroe av
- Guriland Agnes C wid John P real estate 281 Eastman av h do
- Ann grad nurse h 28 Linden
- Arnold (Dorothy) sr insp NYS Dept of Labor h 33 Kenwood av
- Bettie M r 400 Grand av
- Carrie wid Wm r 494 Champlain
- Colden H studd r 400 Grand av
- Donald (Gertrude) tchr h 340 Marne
- Doris studd nurse Strong MH r Helen Wood Hall
- GARLAND EDWARD A (Irma R) realtor 161 Edgemont rd Zone 2D tel Greenfield 1563 h do**
- Gm wid Wm W r 4 Riverside pl
- Gertrude Mrs teller Community Savings Bank Waring rd Br r 340 Marne
- Jas (Marie) h 572 Lake av
- Jas F (Della) h 234 Whitney
- John (Paula E) bus opr Roch Transit Corp h 264 Titus av Iron
- John E hlpr RG&E Corp r 161 Edgemont rd
- John H (Stella L) rep Bache & Co h 83 Merwin av
- John P (Ruth W) chf desk mn RT Corp h 219 Westmoreland dr
- John P studd r 161 Edgemont rd
- Leo E Jr (Anna Jean) pipe ftr RG&E Corp h 58 Lehigh av
- Louis S (Mary A) mach h 84 Murray
- Marie Mrs cin Sch 30 r 372 Lake av
- Marion (Ansp) r 492 Sawyer
- Richard J (Helen H) yard mn Wm B Morse Lumber Co h 46 1/2 Ellison
- Ruth W spl observer RT Corp r 219 Westmoreland dr
- Sharon Lee studd r 400 Grand av
- Wm G (Mildred F) photo engr EK Co h 1341 Fairport rd Pot
- Winfield S (Rita) Conl Controls Corp h 138 Norton Village la
- Garley Geo E (Edna V) yard mn h 187 Desmond
- Garlic Austlin H (Mildred) handymn RG&E Corp h 373 Avis
- Wm A (Kath L) chem wkr h 371 Avis
- Garlick Agnes Mrs r 81 S Fitzhugh
- Alvin H (May Helen) carp h 10 Berry
- Edna E wid Fredk I h 501 Park av
- Elsie N Mrs pkr Flower City Tissue Mills Co r 838 S Goodman
- Kathryn E acct clk NY State Dept of Labor Div of Emp r Canandaigua
- Marilyn J studd r 223 Alexander
- Thos B (Mary C) phys 223 Alexander h do
- Wm E (Elsie N) died Oct 16, 1953
- Garliner Jack (Jerry) h 51 Ridge rd E
- Garling Elmer F (Vivian S) mach h 393 Cottage
- Margt Mrs h 804 Main W
- Melvin, USA r 63 Waverly pl
- Genevieve Elise wid Leonard r 11 Delray rd
- Garlock Frank W (Flora Jane) studd r 84 Merwin av
- Ida M teller Genesee Valley Union Trust Co r Sodus
- John N slsmn Cramer-Porco Co Inc h 240 Forest Hills rd Br
- Margt C Mrs sec h 189 Hamilton
- Patrick hlpr St. Mch r Betaville
- Garlow Mabel bank clk Lincoln-Roch Trust h 56 Chestnut
- Mary asmlr ILM Co Inc r 174 Genesee
- Richd constn wkr r 309 Kenwood av
- Garlowick Carrie Mrs mach opr HM Co Inc r 47 Morningside pk
- Garman Delbert (Bessie F) h 40 Colgate
- Donald A (Jean) K Pk h 167 Elm Tree rd
- Kenneth C eng EK Co, Navy Div h 343 Brandon rd
- Garman's Barber Shop (Carmen Germano) barber 96 James
- Garms Wm (Bette A) artist h 11 Strathallan pk
- Garsman Helen A Mrs head nurse Roch State Hosp r 35 Frosthalm dr Ga
- Theo J (Helen A) atndt Roch State Hosp h 33 Frosthalm dr Ga
- Garner Adolphus (Ruby) clo ctr h 418 Grand av
- Arth F (Edith W) sec YMCA Arnett Br h 154 Durran
- Elwood A v-pres R J Strassenburgh Co r 1 Galusha Pl
- John E (Eleanor) tel eng SC Co r 39 Winding rd Ptsfd
- Jos F slsmn R H Carroll Corp h 100 Radcliffe rd
- Mary G Mrs v-pres Garson & Wood Furn Co r 499 Claybourne rd Br
- Maude D wid Chas L musn h 223 Seneca pkwy
- Reuben (Helen C) sec-treas Garson & Wood Furn Co h 499 Claybourne rd Br
- Ruby mach opr Roch Envelope Co Inc r 416 Grand av
- Susie lndrs r 100 Kelly
- Garnett Marcella M wid Ray clk RT Corp h 218 Brooks av
- Garney Bernard (Kath R) chauf h 823 Clifford av
- Eliz, K Pk r 427 Flower City pk

- Garham Amella Mrs grad nurse h 1 Edmond S
- John H (Cora H) gro 823 Dewey av r 49 Trenaman
- Mrs 4 C clk-typ Iola Sanatorium r 805 Marshall rd
- Chill
- Niles physieist Consolidated Vacuum Corp r 619 Flower City pk
- Robt studd r 217 Rockview ter
- Robt J (Marionetta M) bldg supt Union Trust bldg h 217 Rockview ter
- Gardner Fred (Eleanor) auto mech Mushroom Trans Co Inc h 631 Oak
- Garnish Harry G (Ethel) emulsion wkr h 48 Holcomb
- Richard A (Marion L) phys r 53 Ellicott
- Garno Betty E clk r 18 Benton
- Carl T (Nancy A) gwider Gleason's h 55 W Main Web
- Eliz O asmlbr SC Co r 18 Deutor
- Peter J (Eliz O) atndt Roch State Hosp h 18 Benton
- Richd emp F A Jones Inc r 18 Benton
- Garsney Cyrus P (Patricia) fety wkr Gleason's h 228 N Goodman
- Everett L (Clara M) roofer h 66 Cady
- Mary E waitress White Tower r 130 Kent
- Patricia S clk GMAC r 136 Plymouth av S
- Ralph Jr, emp James Cunningham Son & Co r 155 Kent
- Garofalo Mary Jane meat dept Star Super Markets r 65 3d
- Saml J (Lydia) lab TP Co Inc h 65 3d
- Garofol Pasquale (Emuna) mach h 240 Spruce av
- Garofolo Angelo A, Jr eng ad Barge Canal Terminal r 1470 North
- Phillip (Carmella) h 1470 North
- Suml (Jenque M) gro r 191 Morton
- Garofono Michl B (Evelyn M) punch press opr h 60 Bloss
- Garon Ronald (Kathryn) emp Deleo h 74 Sherman
- Garowich Anthony (Carrie) emp Ritter Dental Laby h 47 Morningside pk
- Garrard Frank (Gloria) K Pk h 131 Deletran
- Gerald J (Margt P) mill wkr B&L O Co h 18 Parkway
- Milton E, K Pk r 678 Lake av
- Garrard Esther L clk County Div of Budgets & Accounts r Churchville
- Garren Alvin B (Eleanor) chef h 1337 Clinton av N
- Belle L wid Harold r 247 Park av
- Garret Robt night mg Sid's Bar r Eastman Hotel
- Garretson Edwin A (Doris H) asst depy treas County Spl Tax Bureau h Homage Falls
- Edwin H (Mildred T) chem eng h 50 Audubon
- Garrett Alice C exec sec Camera Works r 976 Monroe av
- Barbara asst librn Roch Public Library r 175 Clinton av N
- Carlton (Gwen) stmftr h 32 Edmonds
- Chester guard r 217 Conkey av
- Clifford B (Virginia) K Pk h 25 Hotchkiss
- Donald F studd r 8 Walton
- Edna wid Robt E h 1825 East av
- Edw (Helen) fety wkr h 270 Clairmount
- Forrest (Lillian) h 28 Ontario
- Frank A (Marjorie) sec-treas Garrett Mach Corp h 221 Bancroft dr Gr
- Fredk C (Charlotta F) slsmn h 169 Cady
- Fredk C Jr (Mildred) formn TI Co's h 85 Walbert dr Ga
- Grace I wid Robt B h 8 Walton
- Harry C (Vera) pres Garrett Machine Corp r 78 Ontario View Iron
- Imuh B ofc sec NYC Sta h 220 Plymouth av S
- Isabelle W prac nurse Highland Hosp r 105 Portiac Web
- Iva ofc wkr r 30 Ramona pk apt D
- Jas L (Fern E) pres-treas James L Garrett Co Inc h 338 Oakdale dr Br
- James L Co Inc, James L Garrett pres-treas Richd J Garrett v-pres sec gen contrs 506 Central av
- Janet F clk r 578 Winton rd N
- John L (Winnie) v-pres Garrett Machine Corp r 581 Eaton rd Iron
- John W (Anna E) bldr h 576 Winton rd N
- Jos C (Sarah L) asst custdn Board of Educ h 327 Columbia av
- Louise emp Harold Co r 325 Columbia av
- Machine Corp, Harry C Garrett pres John L Garrett v-pres Frank A Garrett sec-treas machinery mfrs 465 River
- Paul (Helen) dry cin h 109 Kelly
- Pearl h 199 S Fitzhugh
- Ray, K Pk r 8 Walton
- Richd J (Ann) v-pres sec James L Garrett Co Inc h 405 Allen's Creek rd Ptsfd
- Sarah wid Floyd mltr h Hanover Houses Ride-5
- Stanley W (Louise G) buffer Wilnot Castle Co h 325 Columbia av
- Thos T (Harriett M) DPW h Hanover Houses Bldg-2
- Willard E (Kath A) eng h 41 Albemarle
- Willard G shipper John M Forster Co r 41 Albemarle
- Willis J (Eliz A) slsmn h 131 Kingsboro rd
- Garrick Peter wid Walz & Krenser Inc r 50 Charlotte
- Garrie Louise S Mrs tchr Sch 29 r 147 Millbank
- Ralph E (Louise S) bldr h 147 Millbank
- Garson Alex (Evelyn) mach h 6 Bobrick dr
- Alex mech Ralph Pontiac Inc h 142 Ambassador dr Br
- Bernard L (Betty L) h 10 Allmereth

P  
R  
C  
Fur  
T  
Ger  
fe  
4  
EA  
BA  
Cor  
Cl  
In  
An  
Yo  
T  
C  
C  
I  
t  
A  
1  
D  
U  
DIF  
L



HOELTZER ST 1955

623

**ROCHESTER SAVINGS BANK**

**BANKING BY MAIL**  
F. H. A. INSURED MORTGAGES  
F. H. A. MODERNIZATION LOANS  
LOW COST SAVINGS BANK LIFE INSURANCE  
CHRISTMAS CLUB

**MORTGAGE LOANS**  
SAFE DEPOSIT BOXES  
SAVINGS ACCOUNTS  
SAVINGS BANK MONEY ORDERS  
Member Federal Deposit Insurance Corporation  
**BAKER 4400**

**SCHOOL SAVINGS ACCOUNTS**  
TRAVELERS CHECKS  
U. S. SAVINGS BONDS AND STAMPS  
VETERANS' HOME LOANS  
VACATION CLUB

**THREE OFFICES: 40 FRANKLIN ST. — 47 MAIN ST. W. — 1775 CLINTON AVE. N.**

**MEYER**

- David G (Barbara) asmbler TT Co's h 210 Hampden rd
- Donald (Molly) EK Co h 963 Chili av
- Donald (Marie) mach h 19 Gardner pk
- Donald F repr RG&E Corp r 140 Gardner av
- Dorothea W Mrs tchr School 8 r 247 Commodore pkwy Br
- Dorothy practical nurse Monroe County Infirmary r 2661 Culver rd Iron
- Dorothy L, EK Co r 523 Magee av
- Dorothy L ofc wkr r 428 Caroline
- Barbara sec Consolidated Vacuum Corp r Haddonfield NJ
- Earl L (Alleen C) tech Schlegel Mfg Co h 80 Shorewood dr Iron
- Edith M Mrs mach opr Kernis & Co Inc r 532 Remington
- Edmund J v-pres-sec Central Trust Co h 322 Hague
- Edw studt r 140 Spring
- Edw F (Gladya M) clk h 204 Driving Park av
- Edw G (Stella) carrier PO h 149 Oneta rd Iron
- Edw J (Loretta V) guard h 36 Hoeltzer
- Edw J (Matilda M) interviewer E W Edwards h 267 Oxford
- Edw J (Anna M) mason h 58 Arbutus
- Edw J (Hazel M) service supvr Am District Teleg Co h 228 Clairmount
- Edwin H (Mary A) formn h 29 Laurelton rd
- Edwin J (Ida) wood wkr h 31 Keeler
- Edwin O (Jean) clk SL&C Co r 73 Heberle rd Iron
- Elbert h 14 Atkinson
- Ellz K wid Norman J typ Health Bureau h 60 Marsden rd
- Ella F Mrs sec Turbine Equipment Co r 49 Bway
- Elmer F (Kath) capt Engine Co No 11 h 582 Rocket
- Elmer F clk PO h 363 Hazelwood ter
- Elmer F (Viola J) route supvr Staub & Son Inc h 27 VanOlinda
- Elmer F jr, studt r 582 Rocket
- Elmer J shop formn RT Corp r N Java
- Elmer W (Ruth A) chaut Lewis Ness Carting Co h 5 Harmon pl
- Elva M ofc sec Mutual Life Ins Co r 513 Averill av
- Emil R (Gerta) prof U of R h 27 Vick Park A
- Ernest L mason h 21 Slauck
- Ernie C (Evelyn) shop formn Firestone Stores h 222 Verona
- Esther C clk EK Co r 19 Shafer
- Evelyn E Mrs ofc sec Langie Fuel Service Inc r 426 Caroline
- Everett P (Helen E) printer Roch Times-Union h 619 Clinton av S
- Fannie C Mrs sec-treas Empire Cleaners & Dyers Inc r Buffalo
- Florence E Mrs r 101 Manor pkwy
- Francis A (Theresa) driver r 304 Clifford av
- Frank A (Vera B) formn Wollensak's h 304 Clifford av
- Frank E (Clara) wood wkr Morse Sash & Door Co h 10 Wayne pl
- Frank J (Barbara K) ptr 499 Maple h do
- Fred C (Caroline E) carp 523 Magee av h do
- Fredk (Jean M) paper mkr Flower City Tissue Mills Co h 29 Warrenton dr Iron
- Fredk G (Mayma D) ins agt Egbert F Ashley Co h 283 Inglewood dr
- Fredk G (Maude E) died Dec 3, 1953
- Fredk J (Kath K) h 73 Flower City pk
- Fredk R (Joan F) tchr h 3 Strathallan pk
- Gall E msngr EK Co r 149 Oneta rd Iron
- Garson (Esther L) chief chem Camera Works h 55 Chadbourne rd Br
- Geo h 22 Thomas
- Geo (Mildred) insp h 19 Cutler
- Geo (Edith M) dsun Leo Hart Co h 532 Remington
- Geo A (Dorothy J) time study mn French's h 524 Merchants rd
- Geo E (Cathrine C) adv Roch Times-Union h 365 Field
- Geo E (Viola A) plater h 35 VanBergh av
- Geo J (Ann M) asst mgr Webster Theatre h 52 Clifmor
- Geo J (Alma M) clk Zabner & Co h 16 Centennial
- Geo W (Edna M) mach h 36 Thomas
- Gerhard r 100 Gibbs
- Gertrude A ofc clk Photostat Corp r 9 Jackson pk Pfzd
- Gertrude J typ r 322 Hague
- Gordon N (Myrtle L) sec LePage Motors Inc h 61 Crawford
- Harold W musn Roch Civic Music Assn h 68 Gebhardt rd Penfield
- Harry F (Augusta M) armorer New York State Armory h 481 Magee av
- Harvey J (Ruth E) clk PO h 846 Joseph av
- Hattie A information clk Genesee Hosp r 29 Elton av Gr
- Hazel M Mrs pkr Roch Heel Co r 228 Clairmount

**MEYER**

- Heda emp B Forman Co r 456 Joseph av
- Henry F (Ella) tailor 82 StPaul rm 704 h 3033 Brighton Henrietta Town Line rd Hurta
- Henry W (Otilia F) asmbler Pullman Mfg Corp h 66 Goodwin
- Herman J (Louise) reprmn RG&E Corp h 285 Walzer rd Iron
- Ida L lens cln Wollensak's r 31 Keeler
- Irene A Mrs clk Camera Works h 166 Fairview av
- Irving H (Isabel A) ship clk Kee-Lox Mfg Co Inc h 62 Hurt, Iron
- Ivan (Celia) asst eng Div of Engineering h 38 Northview ter
- J Fredk asst v-pres and sales mgr Chapin-Owen Co r 119 Pearl
- Jacqueline A clk RT Corp r 16 Centennial
- Jas C (Mary Jane) sismn Andrew J Meyer h 596 Hudson av
- Jas R formn Eastman Kodak Co, Navy Div r 153 Lake Bluff rd Sca Brezce
- Jane A billing clk Y & E Mfg Co r 81 Malling dr
- Janeyce L sten RG&E Corp r 225 Wetmore pk
- John (Minnie) asmbler Toledo Scales Co h 21 Pardee
- John Insp Dept of Public Works h 160 Saranac
- John J (Helen) cabinet mgr r 72 Fairbanks
- John C (Ella) carpet layer Weis & Fisher Co h 24 Spiegel pk
- John F (Theresa) oven mn Ernst Butter-Gem Bakery h 341 Carrara
- & Johnson (Carl W Meyer and Mrs Pearl I Dorscheld) radio service 88 Sanford
- Jos (Mary) clk Smith Gormly Co r 8 Canterbury rd
- Jos A cab driver r 315 Wilkins
- Jos A sismn Andrew J Meyer h 99 Thomas av Iron
- Jos A (Maria A) refrig reprmn h 1 Wright ter
- Jos F (Anna M) fcty wkr K Pk h 64 Chapin
- Jos J h 1567 Clinton av N
- Jos R (Anna Isabelle) guard h 76 Hazelwood ter
- Jos E landscaper r 84 Chapin
- Jos H sub carrier PO 216 Cumberland
- Josephine C Mrs hockeeking mach opr Consolidated Mach Tool h 750 Winton rd S, Br
- Julia J wid Henry r 29 Laurelton rd
- Kenneth (Marion L) r 610 Hazelwood ter
- Lena B Mrs sausage mkr TP Co Inc h 36 Hickory
- Lester (Raen) prod dir h 1367 Clinton av N
- Lillie C ofc wkr h 106 Lansdale
- Louis (Amy) ptr 298 Moulson h do
- Louis C (Anna II) police h 10 Shafer
- Louis H telev production r 1867 Clinton av N
- Louis J (Mary A) prsmn D&C h 133 Walzer rd Iron
- Louis M (Margt M) formn Beech Nut Packing h 356 Gregory
- Louise L wid Chas hairdrsr 720 Linden h do
- Louise W wid Wm A h 82 Allmeroth
- Luellie T Mrs h 202 Middlesex rd
- Lucy A clk Mueller Bakeries Inc r 21 Remington
- Madeleine M tel opr RT Corp r 1 Wright ter
- Madeleine E Mrs insp Wollensak's r 486 Portland av
- Margt L sausage mkr TP Co Inc r 36 Hickory
- Margt M Mrs ofc sec Dalgymen's League Co-op Assn Inc r 356 Gregory
- Marle L wid Geo F h 745 S Goodman
- Marlyn bkpr Northwestern Mut Life Ins Co r 128 Establ, rd Gr
- Marion B Mrs sec Little & Hopkins Inc r 610 Hazelwood ter
- Martha A wid Robt tailoress h 153 Berlin
- Marvin M (Sophie) archit eng h 100 Laburnum cres
- Mary E Mrs payroll clk Optical Gaging Products r 140 Gardner av
- Mary M wid Wm h 448 Bway
- Mary S wid Jos C h 112 Cady
- Maud E wid Fredk G h 511 Driving-pk av
- Melvin H (Jean M) paper ctr K L Paper Box Mfg Co Inc r 109 Ravine av
- Michl, USA r 77 Canterbury rd
- Mildred E tchr r 563 Hazelwood ter
- Minnie C wid Wm R h 24 Vose
- Minnie V weaver r 21 Remington
- Morris r 1867 Clinton av N
- Norbert H tool mkr M D Knowlton Co h 1506 Kennedy rd Web
- Norbert J (Margt) stock clk h 528 Hague
- Norbert S (Mabel A) snpt M D Knowlton Co h 1518 Kennedy rd Web
- Norman J acct r 60 Marsden rd
- Oscar G (Amanda G) traffic mgr Y&E Mfg Co h 81 Malling dr
- Pauline Mrs receipt HM Co Inc h 610 Lake av
- Pearl wid Jacob h 128 Jewel
- Peter F (Vivian M) tool design Gleason's h 57 Merri-man
- Phillip untr r 21 Pardee
- Ralph C eng EK Co, Navy Div h 54 Park la Br

**MEYER**

- Randolph W (Louise B) personnel mgr ALM Co h 77 Canterbury rd
  - Randolph W jr, studt r 77 Canterbury rd
  - Raymond B studt r 77 Canterbury rd
  - Raymond F (Placidia M) meter reprmn DPW h 140 Gardner av
  - Rebecca H wid Henry died June 20, 1954
  - Richd C appr Photostat Corp r 7 Bouchard
  - Richd J (Mary E) fcty wkr r 140 Gardner av
  - Robt E cash Lawyers Co-op r 153 Berlin
  - Robt E (Betty A) glazer h 233 Gregory
  - Robt H chaut Admetic Refining Co r Caledonia
  - Robt J appr studt r 690 Post av
  - Robt J (Charlotte) mach h 1143 Garson av
  - Robt L deslgner Camera Wks h 25 Summit Pnt
  - Robt R (Martha M) belt mkr Cross Bros Inc h 60 Furlong
  - Rose B wid Cornelius J h 1886 Clinton av N
  - Roy J (Mabel) electr RG&E Corp r 225 Wetmore park
  - Ruth K Mrs tchr Sch 13 r Livonia
  - Ruth B clk Aetna Ins Co
  - Selma drftsmn Gleason's h 452 Alexander
  - Shirley wid Meyer h 456 Joseph av
  - Shirley E corres Lawyers Co-op r 31 Keeler
  - Sophia J sismn r 24 Vose
  - Stella emp EK Co r 180 Saranac
  - Tillie tailoress r 469 Hayward av
  - Tool & Die Co (Clarence H Meyer) 020 Emerson
  - Verna J insp EK Co r 64 Chapin
  - Viola binder Leo Hart Co r 7 Borchard
  - Viola Mrs sismn Mueller Bakeries Inc r 27 VanOlinda
  - Virginia sec r 31 Keeler
  - Wallace J (Claire) tchr Benj Franklin High Sch h 169 Longview ter
  - Walter E (Alida) mach h 23 Rockwood
  - Walter E, USA r 300 Duxborough rd
  - Wm (Mary), USN r 53 Edmonds
  - Wm (Mary E) h 59 Berlin
  - Wm (Alice) Hawk-Eye Co h 166 Selpa ter
  - Wm A (Margt) mach Gleason's h 244 Akron
  - Wm A sismn r 446 Bway
  - Wm C (Elsie A) sismn Initial Towel Supply Co Inc h 128 Estelle rd Gr
  - Wm B (Madeline E) supvr Roch Mfg Co r 496 Portland av
  - Wm H jan h 359 Durman
  - Wm H (Christina E) smftr h 590 Post av
  - Wm J h 596 Chili av
  - Wm J (Mary T) sismn h 92 Blendorf av
- MEYER WILLIAM J CO INC, Inc '27, William J Meyer Jr, pres-treas Robert C Ade v-pres Herman A Schroedel sec mfrs sheet metal and light structural machine parts 103 Griffith, Zone 7 tel BAKER 1840**  
—See page 142
- Wm J Jr, pres-treas Wm J Meyer Co Inc r 17 Lilac dr Br
  - Meyeroff Benj r 23 Stutson
  - Benj B real est h 60 Electric av
  - Coleman E (Jean W) acct h 42 Vick pk A
  - Muriel M sound opr Camera Wks h 210 Flower City pk
  - Rose E wid Fredk E h 17 Ridgeway av
  - Walter E (Ina G) meat ctr Lohlagew Inc h 210 Flower city pk
  - Wm r 23 Stutson
  - Meyering Agnes C nurse StMary's Hosp r 245 Norton
  - Bernard (Armanda R) pres-treas Kernis & Co Inc h 29 Oriole
  - Cath C welfare wkr r 78 Flower City pk
  - Chas W (Joyce A) mgr Terminal Parking & Service
  - Sta r 22 Hubbell pk
  - Meenor M Mrs bkpr Hart's Food Stores Inc r 86 Grafton
  - Ethel M wid Wm J h 22 Hubbell pk
  - Frank J h 78 Flower City pk
  - Fred B (Eva B) emp EK Co h 245 Norton
  - Geo E (Ruth E) mach h 102 Wilmington
  - Mary J clk Travelers Ins r 158 Wimbledon rd Iron
  - Nelda h 440 Park av
  - Raymond, State Police r 245 Norton
  - Richd B (Cath M) plastic wkr K Pk h 30 Ramona pk ant 1
- Meyers see Myers, Meyer, Meir, Mayer and Maers
- Art J (Dorothy E) beach hand Devonport Mach Tool Co Inc h 207 Spencer rd Iron
  - Alf L (Marion A) meat ctr Max Russer Inc h 242 Electric av
  - Amelia C bkpr r 12 Electric av
  - Ann Mrs deputy clk Monroe County Childrens Court r 1784 Penfield rd Ewfd
  - Anthony (Mildred) kemel mn Webber Bros Hosp Inc h Lighthouse rd Hilton
  - Betty J typ Roch Pub Library h 1183 S Union
  - Birdie r 1001 Monroe av
  - Carl (Margt) fcty wkr h 58 Yates
  - Cath S Mrs clk Crescent Puritan Lndry r 128 Hertley Greece
  - Chas E (Mary Arne) (Meyers' Snack Bar) and (Meyers' Distributing Co) h 985 Clinton av S
  - Chas G (Nora E) straightener Todd's h 32 Quentin road

**ROCHES**  
**LUMBE**  
**COMPAN**  
**Buildin**  
**Materi**  
**LUMBE**  
**Retail**  
**INTERI**  
**TRIM**  
**2040**  
**EAST A**  
**Tel.**  
**GR eenfi**  
**8080**

**HAR**  
**&**  
**VIC**  
**INC.**  
**ONE OF**  
**AMERICA**  
**FINEST**  
**SEED**  
**STORES**  
**Seeds**  
**and**  
**Plants**  
**Quality**  
**Exclusive**  
**HA mill**  
**7250**  
**CORNE**  
**STON**  
**AND**  
**ELY ST**



**BLUE CROSS**  
**BLUE SHIELD**

ROCHESTER HOSPITAL SERVICE • GENESEE VALLEY MEDICAL CARE  
BAKER 0500 • 41 CHESTNUT STREET • ROCHESTER 4, NEW YORK

HOELTZER ST 1955

642

DRAWING MATERIALS CITY BLUE PRINT CO. BLACK AND WHITE PRINTS Six Atlas Street PHOTO COPIES Hamilton 3730

LAUBE ELECTRIC CORP.

Fincken Automatic Heat For Residential Commercial Uses

480 SOUTH VENUE

Hamilton 9396

For complete Dairy Service Call Ocust 6770



Blue Boy ONE OF THE COUNTRY'S BEST EQUIPPED DAIRIES

Democrat & Chronicle

Want Ads

SELL SERVICES - FIND LOST ARTICLES GET JOBS - RENT HOUSES SELL MERCHANDISE - New & Used Use Want Ads For Profit Phone LO cust 8000

MOORE

- Dora F infirmiry aide Hillside Children's Center r 136 Frankfurt
-Dennis H stock clk SC Co r 43 Pierpont
-Diane M r 54 E Henrietta
-Dolores J clk EK Co r 45 Wheelon dr Gr
-Don S br mgr Cohn & Co r Baldwinville
-Donald G (Laurentine) coater h 321 Marlborough rd
-Doris C r 546 East av
-Doris C music tchr h 1 Strathallan pk
-Doris V sec School 36 r 118 Lyndhurst
-Dorothy Mrs h 18 Lee pl
-E Earl (Dora M) slsmn h 65 Devon rd
-E Gerald (Jessie) slsmn h 173 Brunswick
-Edgar sandblaster Pfauher Co h 106 Kelly
-Edgar E laby tchr du Pont h Churchville
-Edith A Mrs sampler Ruth Butten h 463 Pearl
-Edith F wid Lionel h 27 Chili ter
-Edmund W (Duth J) group leader GHS Co h 11 Castlebar rd
-Edna h 810 Monroe av
-Edw C (Florence J) h 132 Penhurst
-Edw E (Dora M) emp Halfway Bakeries Inc h 65 Deron rd
-Edw J (Lillian) incinerator opr DPW h 6 Clay av
-Edw J (Heien E) mach opr Davenport Machine Tool Co Inc h 37 Hoeltzer
-Edw L (Nellie L) h 99 Wilmington
-Edw M (Beulah M) D&L Co h 482 Meigs
-Edw R (Florence D) confr 893 Portland av h 435 Durman
-Edwin C (Angeline C) section mgr SL&C Co h 428 Rosewood ter
-Eileen C clk Gulf Oil Corp r 274 Wellington av
-Eleanor Mrs typ clk Genesee Hosp h 303 Alexander
-Elizabeth Mrs HM Co Inc h 17 Wadsworth
-Elizabeth domestic r 4 Stanley
-Elizabeth wid Jas h 463 Pearl
-Elia C wid Frank J h 200 Seward
-Elia D wid Laurence h 287 Oxford
-Elmer S (Emma B) slsmn h 123 Manor pkwy
-Elsie Mrs restr wkr h 35 Probert
-Elwood B (Alma M) sewing mach opr 423 South av h 55 5d Co
-Ernst J hsepr r 36 S Goodman
-Emma B Mrs ofc mgr Roch Ribbon & Carbon Co Inc r 123 Manor pkwy
-Ernest W (Lettia C) tool eng h 156 Burlington av
-Eric C pres-treas John C Moore Corp h 30 Colby
-Ernest G (Eleanor) eng EK Co Navy Div h 46 Allan-gate av
-Ernest J (Martha E) emp Consolidated Mach Tool h 271 Merchants rd
-Ernest R (Katharine E) forist h 940 MtHope av
-Etta R (Mrs Chas B) died Feb 23, 1954
-Eulie attend Iola Sanatorium r 113 Adams
-Evelyn L tchr School 49 h 630 East av
-Florence wid Willard B r Hotel Seneca
-Florence E Mrs sten Aetna Life Ins Co r 483 Hazelwood ter
-Florence M Mrs bkpr Todd's r 265 MtVernon av
-Foster chauff Roch DPW Garage r 16 Chapel
-Francois E drisman Monroe County Planning Comm r 175 Bier
-Francis M (Minnie J) guard TP Co Inc h 56 Chili ter
-Frank r 404 Main E
-Frank (Eli) constn wkr h 135 Main W
-Frank constn wkr r 274 Allen
-Frank (Corine) grinder h 3 Rutland al
-Frank hlpr Y&E Mfg Co r 63 N Union
-Frank (Olive) porter h 18 Chapel
-Frank (Georgina) slsmn h 472 Colvii
-Frank D (Joanne) constn wkr h 16 Delaware
-Frank H (Regina J) chf eng Coulburn Bldg h 481 Westfield
-Frank J (Rose E) supt h 563 Chili av
-Frank L (Maide B) treas Smith Gormly Co Inc h 161 Canterbury rd
-Frank S (Shirley J) reprmn h 24 Hughes pl
-Fred (Alida) emp Delco h 790 Jay
-Fred A (Bertha A) slsmn John H Schmanke h 72 Magee av
-Fred B r 113 Clinton av N
-Fred H (Anna H) bkpr Pioneer Coal Co h 50 Van-Stallen

MOORE

- Geo (Edna) film processor h 180 Handy
-Geo A (Marjorie A) firefighter Eng Co No 13 RFD h 94 Colgate
-George D (Hazel) (George D Moore Floors) h 110 Sawney
-Geo D Floors (Geo D Moore) 758 Genesee
-Geo W (Anne) dep sheriff Monroe County h 55 Shelter
-Gerald A slsmn Atlantic Refining Co r Geneva
-Gerald C (Hose) sta mgr Roch Gasoline Corp h 52 Coventry
-Gerardine J tech U of D School of Medicine & Dentistry r 16 Grant
-Gertrude H Mrs dir of art gallery U of R r 2331 Westfall rd Br
-Gladys asmblr h 54 Boardman
-Glen (Barbara) mech h 8 Durgin
-Glenn L clk Hermon Automotive Corp r 135 Laburnum cres
-Gordon stcdt nun Archer Mfg Co Inc h 218 Leonard rd Gr
-Gordon F brewery wkr GD Co Inc r 37 Hoeltzer
-Grace Indry wkr r 467 Exchange
-Grace C ofc clk SL&C Co r 121 Fulton av
-Grady S bus mn B W Woolworth h 73 Seranton
-Gwendolin clk Kee-Lox Mfg Co Inc r 57 Brooklea dr Ga
-Harold h 72 Franklin
-Harold, EK Co r 37 Rosedale
-Harold fety wkr h 383 Lexington
-Harold G (Edna M) slsmn John H Schmanke h 117 Newfield ct
-Harris B eng Camera Works r N Chili
-Harry h 122 Bohrich dr
-Harry W jr (Kathleen S) eng h 205 Wooden
-Hazel A personal shopper SL&C Co r 15 Garson av
-Helen typ Roch Savings Bank r 57 1/2 Dewey av Ppt
-Helen C sec LRT Co r 200 S Union S'port
-Helen D purch agt Davenport Machine Tool Co Inc r 70 Lozier
-Henry S lab DPW r 11 Holland
-Howard G (Hazel A) clk TI Co's h 54 Elwell dr Br
-J Clinton retoucher Ad Service Engraving Co h 41 Campden way Br
-Jack E (Jean K) chf clk LRT Co r 757 Melville Ironrd
-Jacqueline L tel opr NY Tel Co r 161 Atlantic av
-Jacqueline S studt Roch State Hosp r 143 State
-Jas (Lorraine) h 36 Chamberlain
-Jas r 405 Flower City pk
-Jas r 227 S Fitzhugh
-Jas sls agt H C Johnson Agencies r 37 Ridgemont dr Gr
-Jas (Sue) slsmn r 150 Wetmore pk
-Jas A compositor Christopher Press Inc h 29 West av Ppt
-Jas A G Rev (Jeannette K) assoc supt New York Congregational Christian Conference Inc h 176 Elmerston rd
-Jas C (Hazel) gent supt of trans Roch Transit Corp h 15 Garson av
-Jas D botlhr h 253 Alexander
-Jas E (Grace) sls mgr Puritan Co Inc h 127 Wimbeldon rd Ironrd
-Jas G pnt r 15 University av
-Jas R (Florence) appraiser FHA h 265 MtVernon av
-Jas R (Marg) pkr Y&E Mfg Co h 4 Thurston ct
-Jas R (Florence M) real est 265 MtVernon av h do
-Jas T (Ruth E) clk Roch Transit Corp h 30 Ben-foert
-Jane elev opr r 54 Cady
-Jane marker Beck Clnrs & Dyers r 5 Cady
-Jane W Mrs tchr RII r Hotel Richford
-Jean tchr Holy Rosary School r 319 Calver
-Jean Mrs atndt Iola Sanatorium h 16 Bierh cres
-Jean wid John waitress h 40 Ruggles
-Jean D serv rep RT Corp r 117 Olean
-Jeanette bkpr h 237 Alexander
-Jessie Mrs dental hygienist Dr Robt A Hoehn r 173 Brunswick
-Jimmie galvanizer Atlantic Stamping Co r 96 Adams
-John clk r 161 Atlantic av
-John (Dorothy) fety wkr h 96 Arch
-John intecmn r 48 Delevan
-John B stock clk r 88 Myrtle Hill pk
-John C Corp Inc NY '04, Eric C Moore pres-treas bookbinders 89 Stone
-John D sta firemn Coulburn Bldg r 48 1/2 Delevan
-John (Jean) died March 21, 1954
-John E (Grace L) fety wkr h 121 Fulton av
-John F (Agnes M) h 51 Ellison
-John H slsmn Smith Gormly Co r 161 Canterbury rd
-John J (Mildred C) (Parmelee Shoe Shop) h 1618 Crittenden rd Br
-John J wechmn Roch Penfield Bus Co r 186 Weldon
-Jos electn h 38 Franklin sq
-Jos C (Pauline L) car washer Siebert Motors h 161 Atlantic av

MOORE

- Jos C Jr (Emma H) television serv mn h 65 Glasgow
-Jos J (Cora S) slsmn Lewis Music Stores h 3445 Lake av
-Jos S (Ischell) h 508 Parsells av
-Julia C wid Geo A h 80 Thurston rd
-Kath emp Germanow-Simon h 55 Melrose
-Kath E Mrs hlpr Iola Sanatorium r 940 MtHope av
-Kathryn clk Phoenix-London Group r 72 Mulberry
-Kathryn R wid Wm J h 274 Wellington av
-Kenneth J (Genevieve R) pnt r h 24 Jefferson ter
-Kenneth J (Jennie Mae) production control h 108 Roslyn
-Laney Mrs h 467 Exchange
-Laura E Mrs slsmn E W Edwards r 19S Bartlett
-Lauren (Frances) chauf h 435 Iway
-Lena M asmblr Chas A Norton Shade Co Inc r 50 Joiner
-Leon r 27 S Goodman
-Leonard R (Marguerite V) h 202 Sherwood av
-Leslie fety wkr Consolidated Vacuum Corp r Roberts Wesleyan College Chili
-Leslie R (Dorothy J) formn Harold Co h Lehigh Station rd Henrietta
-Lillian h 934 Meigs
-Lillian r 89 George
-Lillian emp E W Edwards r 68 Hanover
-Lillian Mrs maid r 2087 East av
-Lois M h 1011 University av
-Luella L sec U of R r 35 Lillac dr Br
-Lyran F (Eleanor) asst chf clk Continental Baking Co Inc h 77 Worcester rd Gr
-Mi Maureen bkpr Genesee Valley Union Trust Co r 116 Candwell rd Ironrd
-Mabel R h 35 Fairview av
-Margt r 88 Boardman
-Margt A Mrs hsepr r 749 Clinton av S
-Margt M sec h 281 Pearl
-Marian A Mrs clk Hooper Holmes Bureau Inc h 373 Caroline
-Marlanne studt r 45 Prince
-Marilyn A studt nurse StMary's Hosp
-Marilyn E tchr r 156 Burlington av
-Marion K clk Genesee Valley Union Trust Co r 30 Edmonds
-Marjorie clk Mandeville & King Co
-Marjorie psychological exam Roch Board of Educ r 151 Ashbourne rd Br
-Mark E (Auntie M) lab h 51 Dix
-Martha wid H Leighton h 1143 Culver rd
-Mary Mrs h 37 Rosedale
-Mary wid Arth W asst cook h 28 Canfield pl
-Mary B wid Bert r 3 Kipling pl
-Mary E sten Century Indemnity Co r 283 Aldine
-Mary J Mrs h 271 Armond
-Mary L hostess SL&C Co r 124 Curtis
-Mary M clk Panay Farmer Candy Shops Inc r 81 Belvedere dr Ga
-Maude wid Fred A h 177 Poplar
-McCormack Lines Inc, Norman Atterby mgr steam-ship 14 Franklin
-Melba K Mrs (E L Koppin & Son) r 149 Frank-h 15 Garson av
-Melvin H mgr Monroe Warehouse System Inc r 71 Leonard rd Gr
-Merrill W (Laona M) parts clk Parker White Trucks Inc h 113 Clifford av
-Michi F (Cath M) died Dec 15, 1953
-Michel R marker r 140 Adams
-Mildred Indrs r Hope pl
-Mildred mach opr L P Warner & Co Inc r 32 Buena pl
-Mildred C Mrs (Parmelee Shoe Shop) r 1618 Crittenden rd Br
-Milford B (Mary P) v-pres-fety mgr Graflex Inc h 439 Kilbourne rd Pfta
-Myrtle S Mrs maid U of R r 28 Canfield pl
-Nathan (Phyllis) lab Genesee Steel Co h 59 South
-Neil D (P Olivia M) barber 16 Main W rra 105 h 204 West High ter
-Nettie cin BT Corp r Honeoye Falls
-Neva T wid D Howard h 37 Avenue D
-Newlin L (Marguerite G) mgr Goodyear Service Stores Retail Div h 290 Castlemans rd
-Norma h 275 Park av
-Norma E Mrs clk Inter-State Motor Freight System h 30 Alexander
-Norman D (Mary C) head audio-visual dept Roch Public Library h 184 Castlemans rd
-Norman J (Doris) service insp Whiting Buick Inc h 126 Champlain
-Odella wid Peter H prac nurse h 25 Leopold
-Otis forge wkr Burke Steel Co Inc r 262 Ormond
-P Olivia M Mrs nurse r 204 West High ter
-Paul studt r 161 Atlantic av
-Paul R sht mt mech Wm J Schmitt Inc r Sweden-Walker rd Brockport
-Pauline h 189 Plymouth av S
-Pauline Mrs tchr Roch Children's Nursery r 161 Atlantic av

Beer - TOPPER - Ale

ROCHESTER BREWING CO., INC.

DIAL Glenwood 0270



HOELTZER ST 1955

829

GAMROD-HARMAN CO., INC.

- McDOUGALL-BUTLER PAINTS
- MOLETA WALL PAINTS
- ARVON PLASTIC PAINTS

Wholesale and Retail  
75 EXCHANGE STREET  
Phone HAMILTON 7696



SEOR

- Stanley B wood wkr Angle Genesee Corp r 94 Pulaski
- Veronica wid Clemens h 94 Pulaski
- Wm h 103 Bobrich dr
- Sedore Geo S clk Associated Transport Inc r Webster
- Jos H, USMC r 540 Maple
- Mary A studt nurse St Mary's Hosp r 89 Genesee
- Boy G (Shirley A) emp Jas Cunningham Son & Co h 94 Scrantom
- Sedick Wayne mach Mixing Equip Co Inc r 529 Bway
- See Genevieve K wid Arth M h 235 Cobbs Hill dr
- Sebach Aug r 100 Gibbs
- Donald E formn Camera Works h 143 Eastland av Br
- Fred (Alice) h 145 Brookhaven ter
- Helena M Mrs sec Seebach-Kimble Inc r 426 Mt-Airy dr Iron
- Kenneth L (Della) insp Gleason's h 131 Wilsonia rd
- Kimble Inc inc NY '23, Norman O Seebach pres-treas Raymond S Pritchard v-pres Mrs Helena M Seebach sec ptrns 336 St Paul
- Lloyd F (Lillian H) patent agt EK Co h 58 Montclair dr Iron
- Norman G (Elena M) pres-treas Seebach-Kimble Inc h 426 Mt-Airy dr Iron
- Seebach Louis H str h 717 Hollenbeck
- Seebe Harrison h 194 Harard
- Noel B (Ruth) asst dept dir Graflex Inc h 161 Clovercrest dr Br
- Seebach Grace B Mrs asmlr SC Co r 17 Stout
- Robt W mach r 17 Stout
- Walter (Grace B) iron wkr h 17 Stout
- Seeber Bruce H (Jane G) ptrn ctr Sign-O-Graph Co h 194 Harard
- Carter H mach opr Gleason's r 321 Grand av
- Celia talloress Julius Herman r 86 Stillson
- Clara C r 67 Webster av
- Douglas W (Douglas W Seeber Co) h 1220 Jackson rd Pntld
- Douglas W Co (Douglas W Seeber) roofing and siding 312 East av
- Earl A (Lillian P) eng RG&E Corp h 133 Linden
- Eug A (Erna) (Sign-O-Graph Co) h 1220 Jackson rd Pntld
- Eug A Jr (Thelma) (Sign-O-Graph Co) h 1573 Shoecraft rd Pntld
- Leo J mite m h 67 Webster av
- Lillian F Mrs grad nurse r 133 Linden
- Mable r 58 Scio
- Marguerite wrapper Sign-O-Graph Co h 870 Portland av
- Minnie L wid Albert h 24 Electric av
- Roger (Peggy) silk screen opr Sign-O-Graph Co h 256 E Main Web
- Wilbert H (Loretta A) handymn RG&E Corp h 1002 Arnett bld
- Seibold Miller W (Stella) carp and ptrn h 76 Walbar
- Robt M mech Catlin & Haag Inc r 76 Walbar
- Seidred see Seiffred, Seyfried, Seiffred and Seiffred
- John C (Geraldine A) presmnn D&C r Scottsville
- Seegar Carol G clk Birds Eye Div r Albion
- Seeger see Seager
- Alta J utility wkr Fanny Farmer Candy Shops Inc r 310 Reynolds
- Annabelle C sten Roch Germicide Co r 436 Frost av
- Arth F (Alta J) trucker Y&E Mfg Co h 310 Reynolds
- Chas R (Cecelia V) h 436 Frost av
- Elmer L (Loretta H) lab Park Dept h 49 Glasgow
- Enn M Mrs slswn Schiff's Big Shoe Store r 270 Elm Grove rd
- Jos G (Martha L) research asst U of R
- Mathias (Anna) engr h 4235 Lake av
- Richard A r 310 Reynolds
- Richard W (Adele) K Pk h 169 Rand
- Seigler Albert H (Hildegard B) widr h 639 Linden
- Edw thsmth h 372 Benton
- Elmer lab r 9 Hyde pk
- Emma r 372 Benton
- Emma A Mrs press feeder Case-Hoyt Corp h 52 Lenox
- Ether M nurse Highland Hosp r 639 Linden
- Geo W (Dorothy) insp Pfander Co h 112 Cragg rd Gr
- Mabel clk Syracuse Bearing Roch Corp h 112 Cragg rd Gr
- Raymond H (Grace L) chauff h 388 Jefferson av
- Walter C (Virginia V) eng h 51 Cayuga
- Wm H r 767 S Goodman
- Seek Carl W (Harriet E) group leader Rectigraph Co h 721 Cayuga av
- Seeker Ethel A clk sec U of R r 46 Sunset dr
- Seekins Geo M (Anna E) mach h 230 Marion
- Harold A (Nancy) sls TI Co's h 60 Woodview dr Ca
- Pauline Mrs therapy aide Strong MH r LeRoy
- Seel Anna M clk Wollensak's r 286 Wilkins
- Chas T (Christina) h 33 Belmont
- Clarence T (Richard) Garage r 33 Belmont
- Elmer G (Anna V) phys 133 Clinton av S rm 12 h 624 Hillside av
- Elmer G Jr (Marjorie D) slsmn Moore Business Forms Inc h 10 Harbor View ter
- John r (Erna) lab h 286 Wilkins
- Ruth M bkw r 33 Belmont
- Seeland John C hand trucker Ft Wayne CP Co r Houghton

- Seelbinder David C (Carol) EK Co h 1865 East av
- Frank W (Eva M) eng RT Corp h 64 Rosedale
- Rosemary tchr School r 64 Rosedale
- Seeler Cella sten r 50 Chestnut
- Gerald carp's hlpr r 36 Brookhaven
- Mary Mrs fcty wkr r 36 Brookhaven
- Wm F (Josephine) acct Curtice Bros Inc h 262 Avenue A
- Seelye see Seely and Seelye
- Annie L r 707 Parsells av
- Barbara studt nurse r 521 Main W
- Betty B Mrs asst supt of nurses Iola Sanatorium r 350 E Henrietta rd
- Cath G sec Kee-Lux Mfg Co Inc r 68 Hoover rd Iron
- Chas F formn U of R h 707 Parsells av
- Donald L cafeteria wkr Gleason's h Palmyra
- Doris clk E W Edwards r 67 Barton
- Eliz studt nurse r 521 Main W
- Fay sec h 295 Park av
- Floyd (Florence) supt apts Arington, Dusmair & Lorraine r 393 Court
- Floyd E h 1103 Monroe av
- Harold R (Mable L) EK Co h 133 Cherry rd
- Helen Mrs slswn Lincoln Stores r 95 Santee
- Helen L wid Leon asmlr h 104 Judson
- Ira V wid Ralph N h 77 Crittenden blvd
- Janet tchr Roch Genl Hosp h Bergen
- John W (Leah D) dtd April 27, 1954
- Joyce, EK Co r 200 Rockingham
- Kenneth E (Helen) fcty wkr h 95 Santee
- Lawrence J studt r 30 Devitt rd
- Leah D wid John H h 797 Chilli av
- Lucian L (Rena B) hlpr Gleason's h Ridge rd Web
- Margt M typ NYS Dept of Taxation & Finance r 75 Dartmouth
- Minnie N wid Geo C h 1 Ethel
- Richd A (Tina M) mtee wkr h 30 Devitt rd
- Tina Mrs clk School 40 r 30 Devitt rd
- Walter C (Doris E) EK Co h 67 Barton
- Wm J h 235 Jefferson av
- Seelman Frank H (Bertha) clk h 21 Grafton
- Geo M (Mary W) pimb h 121 Thorndale ter
- John P (May T) h 18 Morris
- Jos G Indry wkr h 17 Oakman
- Josephine hskpr r 17 Oakman
- Seelock Chas H (Mary E) EK Co r 1188 Clinton av S
- Gertrude T hskpr r 718 Main E
- Leonard G (Alma M) tool mkr h 1104 Garson av
- Seely Ann Mrs ofc sec Reilly, Dicker, McLouth & Lines r 136 Hoover rd Iron
- Chas electrotyper Genesee Electrotype Co h 55 Catalpa rd Iron
- Chas E plant eng Coml Controls Corp h 1101 Shoemaker rd Web
- Chas E (Mary) plant eng Electromode Corp r 1101 Shoemaker rd Web
- Dallas W tech du Pont r 2127 Ridge rd W, Gr
- Glen (Phyllis) h 87 Lansdale
- Hector J (Helen M) clk EK Co h 645 Clay av
- Hector W h 142 Primrose
- John H (Mary Rose) tube mill h 30 Birch cres
- Kenneth (Norma) mach h 225 Seward
- Lawrence G eng Coml Controls Corp r 99 Iroquois Web
- Layton, EK Co r 159 Henrietta
- Lloyd S (Viola M) dept asst h 25 Amsterdam
- Marion W (Mrs Hector W) died Feb 20, 1954
- Paul W (Jean P) insp h 10 Stout
- Shoulder Pad Co, Marvin Jacoby mgr 16 Commercial
- Seelye House 440 University av
- Norman T fcty wkr r 1085 Clinton av S
- Seeman B Jane tchr r 10 Congress av
- Fredk F (Alice G) formn Beech Nut Packing h 510 Atlantic av
- Fredk F Jr (Annette) truck driver h 153 Field
- Matilda wid Chas cook h 478 Clifford
- Minnie wid Oscar O h 1124 N Goodman
- Seemann sec Seaman
- Carl G (Anees K) cash NY Life Ins Co h 10 Congress av
- Marshall W, Hawk-Eye r 55 Sullivan
- Mildred E clk h 35 Sullivan
- Seen Jessie R asmlr SC Co r Walworth
- Peter A emp Consolidated Mach Tool h Walworth
- Seeny Florence Mrs lamp shade wkr The Bradlen Co r 2182 Monroe av Br
- Seesto Shirley Mrs fcty wkr h 104 Grand av
- Sefarian Paul r 58 S Union
- Sefkin Myer 742 Clinton av N h 111 Glen Ellen way Br

SEGELIN

- Solomon (Mildred M) (Segelin Bros) h 52 Harlem
- Seger see Sager and Seeger
- Irene J, EK Co h 235 Bernard
- Segerson Jas E (Marzt C) phys 277 Alexander rd 200 h 217 Harrington
- M Ruth wage analyst EK Co h 246 Rhinecliff dr Br
- Segurdsen Jeanette L sec SC Co r 70 Westland av Br
- Segle Harry (Sadie A) tailor h 44 Sullivan
- Seizer Geo fcty wkr Roch Can Co r 32 Manhattan
- Segreto Jos (Jennie) camera wkr h 1874 Clifford av
- Sehm Agnes M teller Genesee Valley Union Trust Co r 261 Bway
- Alice M Mrs clk Genesee Valley Union Trust Co h 261 Bway
- Dean (Maybelle) whsmn h 7 Grace
- Deinar T (Anna T) Coml Controls Corp r 345 Colebourne rd
- Edgar L (Helen) widr supvr TI Co's h 51 Knitry dr Iron
- Bug J (Agnes M) instr U of R h 321 Clinton av S
- Floyd F (Mazie E) trail mkr Roch Buton h 127 Giallmount
- Geo r 83 Ridgeway av
- Isabella M Mrs h 1179 Genesee
- Isabelle wid Wm B h 688 Parsells av
- Leon L (Hilda L) formn h 21 Abersold
- Louis P (Frances) mach Gleason's h 88 Presque
- Maybelle Mrs nurse Strong Mt r 7 Grace
- Norman C (Rose) mach opr h 312 Rosewood ter
- Robt (Marjorie J) RPD r 418 Electric av
- Robt C (Grace) police RPD
- Rose Mrs clk David's r 312 Rosewood ter
- Wm S (Ethel R) mach opr h 29 Alonzo
- Sehms Edw (Betty) emp EK Co h 30 Plymouth av S
- Sehn Harriet hskpr r 416 Webster av
- Seibert see Siebert
- Clifford W slsmn Heinrich Motors Inc h 582 Eaton rd Iron
- Gertrude r 523 Meigs
- Harry Mrs, GM Corp h 1193 Genesee
- Howard B (Eleanor M) h 65 Rosemount
- Lucille seamstress r 86 Stillson
- Mary E sec r 05 Rosemount
- Richd J, USA r 65 Rosemount
- Robt C (Jean G) parts mgr h 81 Shelbourne rd
- Robt O insp Capitol Engineering Associates r Penn Yan
- Seibold see Siebold
- Albert J (Lillian M) h 512 Remington
- Ether Mrs beamtn Boulevard Beauty Studio h 387 Post av
- Matilda M shoe wkr r 13 Englert
- Pauline B Mrs tchr Jefferson High Sch h 74 Heather
- Thillie shoe wkr W B Coon Co Inc r 13 Englert
- Wm C carver h 13 Englert
- Wm J (Esther L) v-pres-treas Heinrich-Seibold Stationery Co Inc h 151 Thomas av Iron
- Seibt Arth W (Mabel R) garagemn L Schumann's Sons h 27 Walsh av Iron
- Mabel R Mrs wrapper Star Super Market r 27 Wash av Iron
- Seidberg Leonard (Shirley) mgr Mary Jane Shoe Store h 713 Norton
- Selde Carl (Ruth S) slsmn h 37 Hoeltzer
- Maurice (Ruth M) ins gmt Met Life Ins Co h 163 David av Br
- Seidel Amos C (Mada W) cabt mkr h 32 Bardin
- Anna R wid Henry r 560 Linden
- Chas treas Hoffman Machine Distr of Upper NY State r Syracuse
- Chas E Mrs r 87 Beverly
- Elmer, Deico r 643 Emerson
- Florence hskpr r 53 Marshall
- Florence D insp Stecher-Traug r 869 Elmwood av
- Fred (Ann V) h 61 Furman cres
- Fred A (Elda T) pkr Y & E Mfg Co h 30 Priem
- Geo (Maude) ptrnr Todd's h 975 Winton rd N
- Geo M h 34 Alexis
- Geo B (Doris A) emp Bell & Howell Co h 975 Winton rd N
- John (Edna M) hldg supvr RT Corp h 7 Furman cres
- John F eng Genl Baking Co r 2 Churchlea pl
- John T (Ann) sta eng Roch Brewing Co Inc h 3704 Chilli
- Jos A (Marion) h 210 Hazelwood ter
- Martin C (Eugenia C) floor layer h 643 Emerson
- Richd E chauff r 18 Churchlea pl
- Russell (Shirley) K Pk h 30 Steko av
- Wilbur R (Ella) acct RG&E Corp h 286 Westchester av Iron
- Wladimir S prof U of R h 1170 Genesee
- Seidel's Tavern (Harry Stone) 695 Clinton av S
- Seideman Irene clk Harsho Rotman Inc r 75 Culver rd
- Seidemann Clara S h 128 Parsells av
- Seidenberg Richd L (Susan T) optical wkr h 25 Marston
- Seldesand Anna clothing wkr r 298 Ridgeway av
- Bernice II Mrs sorter Harold Co h 194 Remington
- Dorothy A engr r 130 Berlin
- Edw A (Ellz A) lens grinder Wollensak's h 130 Berlin
- Edw H (Betty B) stardards eng h 2057 Main E
- Eleanor W wid Frank hlpr r 30 Brentwood
- Fred J (Rose F) supvr h 823 Jay
- Lena r 523 Meigs
- Rehld F (Mary Ann) clk PO r 161 Mosley rd Gr
- Rose M Mrs tel opr RT Corp r 823 Jay

SEGAL HARRY L (Evelyn E) physician 233 Oxford, Zone 7 tel BROWNING 4977 h 30 Stoneham rd Br, 721 10 tel Hillside 1342

- John S (Shirley F) slsmn Geo B Hart Inc h 36 Atkinson
- Morris (Sadie) (Roch Table Mfg Co) r 48C Manor pkwy
- Paul F (Mary) slsmn Geo B Hart Inc h 275 Plymouth av S
- S Max (Ruth) mfr h 48C Manor pkwy
- Segelin Betty wid Morris final exam h 87 Rauber
- Bros (David and Sol Segelin and Julius Wolf) tailors 677 Joseph
- David (Mae) (Segelin Bros) h 515 Avenue D
- Herman E (Rose) (Original Pants Store) h 78 Westbourne rd Iron
- Trene E tchr r 515 Avenue D
- Mac Mrs slswn J C Penney Co r 515 Avenue D

HOELTZER ST 1955

845

**DRAWING MATERIALS BLUE PRINTS** — **PHOTOSTATS** — **WHITE PRINTS SIGN WRITERS' SUPPLIES**

PICK UP and DELIVERY

**H. H. SULLIVAN, INC.** **BAKER 4220**

67 SOUTH AVE.

SIGRIST

- John A (Alice) mach General Screw Products Corp h 66 Florack
- Katie wid Louis died March 28, 1954
- Marion G clk EK Co r 311 Maiden Gr
- Signo Altomus mach opr r 105 Tremont
- Jas D clar r 105 Tremont
- Shannon A (Mary E) K Pk h 105 Tremont
- Sigworth Harold (Ella M) clk r 6 Meyer pl
- Sihler Geo (Lydia E) meat ctt Mohican Co h 173 6th
- Harry (Hazel J) sopt h 408 Garson av
- Bolt L mech Valley Cadillac Pontiac Corp r 408 Garson av
- Hult E, USN r 137 Marion
- Robert R (Annette) meat ctr h 137 Marion
- Simo Jos (Margt M) butter h 120 Parkway
- Marie cash MelFarlin Clothing Co r 120 Parkway
- Sikes Carlisle Mls h 3 Arnold pk
- Ione V chr christian education Third Presby Church r 3 Arnold pk
- Sikora John r 104 South av
- Sikorski Anna insp r 156 Dorbeth rd
- Stephen L aprt Gleason's h Batavia
- Teddy (Frances B) mldr HLM Co Inc h 1032 StPaul
- Sikow Melvin R (Shirley) tech U of R School of Medicine & Dentistry h 728 Jefferson av
- Shirley Mrs tech U of R School of Medicine & Dentistry r 728 Jefferson av
- Sikstenas Leo (Helen) res phys Monroe County Infirmary h 856 Clifford av
- Siloge Wm T (Helena) tool crib Fasco Industries h 42 Cthway pk
- Shalks Geo R (Buth L) plater Wollensak's h 165 Milton
- Silas Artou C (Alberta) lab h Hanover Houses Bldg
- Beauty Shoppe (Mrs Vivian Silas) 400 Central av
- Jos (Ida) asmblr Trimble Inc h 87 Hudson av
- Lewis (Vivian) hlpr h 81 Hudson av
- Vivian Mrs (Silas Beauty Shoppe) r 81 Hudson av
- Silbarolo Anthony snop wkr Concord Millwork Corp r 24 Sykes
- Siber Bertha Mrs h 1 Sumner pk
- Irene C eng TI Co's r 10 Avenue C
- Robert (Irene) h 10 Avenue C
- Siberberg Bertha C Mrs mach opr Timely Clothes Inc r 491 Hoelzier
- Sibermanck Marie D enameler Bastian Bros Co r State rd Web
- Sibermann Herz (Hewryka) clo wkr h 93 Thomas
- Sibernagel Abe baster II-F Co r 69 Cuba pl
- Sam (Balli) fcty wkr h 50 Morris
- Srolek emp Haloid Co r 50 Morris
- Siberack Walter E pres Am Home Foods Inc r New York City
- Siberstein Betsy ofc sec Jacob Gitelman r 36 Parkside cres Ironrd
- Geo P eng EK Co Navy Div h 36 Parkside cres Ironrd
- Kurt (Thea) plater h 171 Harvard
- Rose Mrs r 45 Lake View pk
- Sibley Michl mgr Grove Street Parking Station r 27 Warrington dr Br
- Sileo Albert F jr (Jenn) mach opr Weddell Tools Inc h Washington rd Ptsfd
- Chas H chauff ry Exp Agency Inc 55 Joseph av r Knickerbocker rd Ptsfd
- Geo H (Harriet A) driver Ry Exp Agency Inc 55 Joseph av h 5 Manio pl
- Sileo Cox W h 16 Buckingham
- Sile Frank (Mary M) emp Charlotte Doeks h 17 Hughes pl
- Siles Mabel fcty wkr r 15 Chempney ter
- Sillee Miryogle B Mrs hlpr Strong MHI r 359 Exchange
- Thos (Marjorie) r 359 Exchange
- Thos N insp Dun & Bradstreet Inc h 565 Plymouth av S
- Silla Helen Mrs membership dept Automobile Club of Roch h 258 Alexander
- Jos P dentist 1193 Bay h do
- Silehono Robt V (Ann M) phys h 610 University pk
- Thos D wid Julius T of America Inc, Carl Hudson mgr 47 Leavenworth
- Silen David (Florence) h 38 Berkshire
- Harry (Katie) h 86 Strong
- Sillins Chas optical wkr r 855 Clifford av
- Sillins Felix S (Wilma D) jan Beth Joseph Center h 1140 StPaul
- Sillipign Anthony (Lucy) wood wkr Angle Genesee Corp h 1098 N Goodman
- Lucy Mrs smstrs SL&C Co r 1098 N Goodman
- Sillipini Anthony drftsmn Mixing Equip Co Inc r 12 Wait
- Russell, USA r 12 Wait
- Virginia strc Frankl Bros & Co Inc h 12 Wait
- Silvestro Josephine Mrs h rear 120 Flower
- Siltman Frank (Lillian) studt h 9 Backus
- Frank P (Jean) hlpr RG&E Corp r 9 Backus
- Sill Albert C (Marie A) h 296 Lake View pk
- Alfred T (Kathryn) acct TI Co's r 446 Curtis rd Hilton
- Anna D wid Julius T h 77 Denise rd
- August H cook r 372 Grenville rd
- Dudley L (Lorena M) carp h 106 Ambrose
- Harry W (Lauretta E) h 49 Kingsley rd

SILL

- Hattie box mkr Roch Folding Box Co h 216 Frey
- Henry K phann h 72 Edmonds
- Mary Martha Mls medical sec Dr Stearns S Bollen r 145 Castor rd
- Mollie F h 253 Alexander
- Nelson C electn r 296 Lake View pk
- Sillato Arth Jan A G Kuddis Screw Products Co Inc r 108 Woodward
- Carl E adv 83 Clinton av N rm 303 h 1105 Winton rd S, Br
- Carmen bukser Wegman's Food Markets Inc h 360 Westchester av Ironrd
- Carmen (Lucy) trimmer h rear 64 Grape
- Inez clk Reynolds & Co r 362 Browncroft bld Br
- Joan B mach opr Roch Envelope Co Inc r 64 Grape
- Jos (Dorothy) multilith opr W II A M h 13 Kirkland rd
- Lucille M Mrs insp HEM Co Inc r 64 Grape
- Mary S, K Pk r 112 Michigan
- Rosemary G clk-typ Ritter Co r 265 Empire bld Ironrd
- Rudolph (Joan) studt h 64 Grape
- Sam C asst v-pres CT Co r 362 Browncroft bld Br
- Silly Stephen K, sr eng Camera Works h 1085 Pkley rd Ga
- Silly Dunning (Ella L) slsmn h 173 Melville
- Kreda Mrs tech School 33 r 1142 Ridge rd Web
- Geo (Edith P) h 83 Laburnum cres
- Glen M chauff Crescent Puritan Laundry h 1140 Ridge rd Webster
- Herbert C (Lillian E M) h 132 Field
- Howard V (Marjorie M) K Pk h 545 Magee av
- Irving (Adlyn K) process eng Pfaunder Co h 119 Borlich dr apt 1
- Louis M (Edith E) (Sillier's Drug Store) h 547 Woodbine av
- Mildred prin School 28 r 316 Wilkins
- Rhea M Mrs pres-treas Waxon-Carboff Inc h 574 Allens Creek rd Ptsfd
- Sillier's Drug Store (Louis M Siller) 527 Thurston rd Silletti Frank A (Susie M) barber 597 Dewey av h do
- Sillick Caroline M tech asst U of R School of Medicine & Dentistry r 5 Fairview cres
- Wm E (Jean E) asst supt EK Co h 95 Fairview cres Ironrd
- Sillman Florence H wid Geo E h 255 Sheppler
- Rosemary clk r 247 Winchester
- Sillin Doyle R (Margt F) formn h 1013 Glide
- Sillitoe Arth H (Edith A) mach Morley Mach Corp h 39 Bengal ter
- Fred C (Helen L) sis correspondent Roch Mfg Co h 48 Penfield rd Br
- Silloway Harold L (Marjan P) chem h 137 Stutson
- Marjan P Mrs tel opr RT Corp r 137 Stutson
- Sills Ethel M ofc sec RG Co Inc h 153 Gardiner av
- Nelson solderer Wilmut Cattle Co r 34 Lawn
- Roy H drftsmn Consolidated Vacuum Corp h 507 Chesterton rd Gr
- Silsbe John W (A Louise) asmblr EK Co h 121 Sherwood av
- Silva Chas mach r 70 Wooden
- Fred G (Cath H) v-pres-sec Davenport Mach Tool Co Inc h 282 Russry
- Silvaggio Jas chauff Bosch DPW Garage r 288 Kent
- Stiehd (Mary) (Dick's Tavern) h 224 Caroline
- Silvani Bug asst formn II-F Co h 95 Walzford rd Ironrd
- Silvarole Anthony N fcty wkr r 24 Syke
- Jos (Michelena) lab h 24 Syke
- Phillip W (Micelina) mach h 485 Pullman av
- Silve Vera maid r 30 Myrtle Hill pk
- Silvers (Mary) tailor h 781 Avenue D
- Arnold (Zelda) milkmn h 24 Senbrook
- Ben (Freda) emp Hawkeye h 162 Norton
- Betty fcty wkr r 15 Chempney ter
- Betty ofc wkr h 820 Main E
- Chas L (Ellen M) mach opr Roch Mfg Co h 44 Tyson pk
- David A (Sylvia) elnr Watts Dry Cln Co Inc h 718 Garson av
- Dullar Grill (Hrieto P Costa) restr 202 Main W
- Donald C (Alice K) copywriter EK Co r 1821 Ridge rd W, Gr
- Donald W asmblr Dollinger Corp h 1711 Harris rd Penfield
- Dorothy, EK Co r 420 Joseph av
- Dry Cleaners (Louis Manuse) 245 Andrews
- Earl W (Ida M) mail carrier EK Co h 185 Winchester
- Fanny tailoresse Natl Clo Co r 781 Avenue D
- Frances mach opr A Levine & Sons r 41 Ashwood dr
- Gustave (Fanny) tailor h 781 Avenue D
- Harold (Evelyn) asst eng RT Corp h 154 Somershire dr Ironrd
- Harold R (Evelyn R) (Parkdale Laundrette) h 841 Harvard
- Harry (Rose) phann h 66 Maria
- Harry J (Martha) mech Doyles Main Motors r West Winton rd Penfield
- Hilda clk r 201 Lincoln
- Ida wid Hyman letter II-F Co h 16 Dover
- Jack r 113 Clinton av N

**Democrat & Chronicle**

**Want Ads**

SELL SERVICES — FIND LOST ARTICLES  
GET JOBS — RENT HOUSES  
SELL MERCHANDISE — New & Used  
Use Want Ads For Profit  
Phone LO cust 8000

SILVER

- lean L clk Columbia Music & Appliance r 881 Joseph av
- Joan ofc wkr r 820 Main E
- Joan P fcty wkr h 15 Chempney ter
- John fcty wkr Consolidated Vacuum Corp r 15 Chempney ter
- Jos clk r 1007 Winton rd N
- Jos (Anna) slsmn h 135 Clifford av
- Leah asmblr SC Co r 201 Lincoln
- Leah wid Max h 1007 Winton rd N
- Leonard (Joyce M) slsmn h 53 Wilkins
- Lester mgr M E Silver Corp h 112 Pontiac dr Ironrd
- Louis (Francis) bukser Wegman's Food Markets Inc h 85 Berlin
- Louis (Frances) baker h 41 Ashwood dr
- Louis mech r 201 Lincoln
- M E Corp, Morrey E Silver pres electrical equip whol 208 StPaul
- Mattha Mrs hlpr lola Sanatorium r W Whitney rd Ptsfd
- Mary W (Dorothy J) correspondent h 187 Winchester
- Milton G (Margt C) sec The Genesee Brewing Co Inc r 85 Grandfield ln Br
- Morrey E pres M E Silver Corp r 133 Clifford av
- Morris (Dorothy) (Rabin Bros) h 41 Pallsade pk
- Morris E music store r 133 Clifford av
- Myron S (Helen) sec Hoffman Sales & Distributing Co Inc h 402 Hillside av
- Nellie wid Chas h 133 Clifford av
- Paul whsemp r 288 Plymouth av S
- Pheasant (Jos A jr and Louis C Mirrano) restr 61 South av
- Phillip (Ethel) tailor h 201 Lincoln
- Phillip studt r 135 Clifford av
- Plating Laboratories (Peter & Nicholas A Ribundo) silver and gold platers 230 Smith
- Rhoda ofc wkr r 48 Berkshire
- Robt C (Patricia) asst adv mgr Pfaunder Co r 117 Sunset dr Br
- Sam (Esther) men's clo 883 Joseph av h 881 do
- Sul B (Goldie L) slsmn L E Vines Inc h 58 Millburn
- Victor carrier 70 r USA
- Silverberg Abr (Sarah) (Silverberg's) h 1020 Harvard
- Albert I plate mkr r 84 llaris
- Arnold studt r 28 Ariel pk
- Bertha C Mrs tailoresse h 494 Hoelzier
- David M jwlr r 76 East bld
- Dyana D typ Chas L Rumrill & Co Inc r 76 East bld
- Donald studt r 1026 Harvard
- Edwin shipper Rich News Co r 34 Harris
- Irene bkpr r 76 East bld
- Jack (Ida) asst mgr Daw Drug Co h 37 Hoelzier
- Jess (Louise) tailor h 28 Ariel pk
- Jos D serv ma Ft Wayne QT Co r 1026 Harvard
- Leah wid Saml h 84 Harris
- Michl J photo tech U of R School of Medicine & Dentistry r 42 Thayer
- Minnie Mrs h 76 East bld
- Minnie Mrs clk Vogue Dry Cleaners r 104 Manor pkwy
- Ruth clothing wkr r 34 Harris
- Sarah clk r 28 Ariel pk
- Silverberg's (Abr Silverberg's) jwlr 327 Joseph av
- Silveri Domenick (Bernardine) mason h 198 Baycliff dr
- Robt J, USA r 106 Baycliff dr
- Silveria Isador asst supt Gerber's Baby Foods h 46 Alcott rd Gr
- Silverman Bertha C Mrs r 37 Rundel pk
- Chas slsmn Reliable Furn Co h 176 Faxon rd Ironrd
- David studt r 98 Alliance av
- David A (Carolyn) slsmn h 556 Conkey av
- Frances Mrs clk Kroll's h 40 Rowley
- Frances D, sr tech U of R School of Medicine & Dentistry r 30 Spencer rd
- Henry clk Lake Pharmacy h 37 Rundel pk
- Hyman (Fannie) h 10 Morris
- Jack H (Esther S) buvar Nelsner Bros h 1380 Elmwood av Br
- Jacob (Celina) tailor h Hanover Houses Bldg-5
- Jos h 17 Richard
- Lew C (Thelma) (Laka Pharmacy) and pres Lew's Corners Inc h 28 Vick-pk E
- Louis slsmn h 57 Werner pk

**MYRON W. GREENE**

**Overhead Doors — BARBER-COLMAN — Radar Control**

TELE MAGNET AUTOMATIC TELEPHONE ANSWERING MACHINES

Factory: 2 COBBS HILL DRIVE, Corner Norris Drive Telephone HI Inside 4661

# HOELTZER ST 1955

979

## EGBERT F. ASHLEY CO.

### GENERAL INSURANCE

400 CUTLER BLDG. 42 EAST AVE. Phone HA milton 1858



70  
ve h 15  
& Sup  
e r 333  
k Robt  
line  
l h 142  
92 Her-  
n Place  
n Tech  
Colum-  
neine &  
th r 31  
t r 255  
bardson  
Sonora  
A Sug-  
Harvard  
1549  
eb  
Corp r  
r Co h  
Wood-  
Melville  
s h 85  
se  
h 622  
Irrond  
e Auto  
h 61  
53  
b Inc  
North  
Agcy

Weyerts Walter J (Gloria N) chem eng h 376 Maplewood av  
Weygand Henry cabt mkr Stevens & McMillen Co Inc r 367 Bleacker rd Iron  
Weygand John h 403 North  
Weyh Max H (Kath) tailor h 19 Malling dr  
Weyl Beula wid Wm waitress r 143 Crawford  
—Geo C (Anna) watchmn Roch Public Library h 15 Greeley  
—Harry F (Pauline A) artist h 66 Merlin  
—Laurine bkpr LRT Co r 2200 E River rd Br  
—Maria M wid Gottlieb r 66 Merlin  
—Ray J (Evelyn) jwlr Hershberg's h 211 Brandon rd Iron  
Weylman Helen G Mrs ofc sec Rochester Lerman Inc r 208 Caroline  
Weyrauch Ewald W (Lillian E) h 220 MtHope av  
Weyrauch Arth E acct K Pk h 695 Ridge rd  
Weyrick Albert P (Julia A) section form Camera Wls h 775 Arnett blvd  
Wexler Carl insp Bureau of Weights & Measures r 429 North  
—John O (Rose C) h 195 Bay  
—Norman C (Janet) optical wkr h 131 Keller  
Weyzky Victoria fcty wkr h 357 Troup  
Whalen Albert J (Genesee Tile & Marble Co) r Lima  
—Alice Mrs ofc sec Roch Council of Girl Scouts r 66 Agnes  
—Alvira G married Emerson J Repp  
—Anne B Mrs r 309 Merchants rd  
—Bernard bkpr r 111 Chestnut  
—Carl (Alice) lab formn Roch City Structural Mtee h 68 Agnes  
—Carl P atndt Roch State Hosp r 1600 South av  
—Cath r 24 Cambridge  
—Claire servc mn Goodland-Hoffman Inc r 31 Paul rd Chnl  
—Clarence E (Florence) mach opr h 49 Meigs  
—Clifford N (Helen J) stock clk B&O Co h 779 Grand av  
—Earl J Jr, silk screen opr Siga-O-Graph Co r 933 State rd Web  
—Edw F (Pearl M) clk Henry O Waugh h 781 Grand av  
—Edw L (Jane) h 193 S Fitzhugh  
—Eliz C tchr h 309 Merchants rd  
—Ellen r 25 Birch crescent  
—Elmer L (Leah P) exhibits EK Co h 39 Miller  
—Emma r 1971 Lake av  
—Francis (Patricia) genl wkr Stecher-Traung r 533 Lake av  
—Harold J (Fern) dentist 14 Franklin rm 1307 h 130 Avondale dr Br  
—Helen L hosp wkr r 520 East av  
—John S asst pastor StJohn the Evangelist Church r 549 Humboldt  
—Jos (Mary) h 648 North  
—Jos, Hawk-Eye h 32 Laburnum crescent  
—Jos A (Mildred B) reprmn h 121 Henrietta  
—Jos A (Clara) serv mn Terry Tire Service r 59 Colvin  
—Jura A Mrs ofc sec Brewster-Crittenden & Co Inc r 124 Silverdale rd Iron  
—Kathleen ofc clk h 139 Lake av  
—Leslie G Rev vice-chancellor Diocese of Rochester 50 Chestnut and asst pastor StMary's Church 15 South r 15 South av  
—Livingston T (Julia A) insp h 24 Karges pl  
—Lorraine E tchr J of B r 39 Miller  
—Margt S Mrs pkr TP Co Inc r 261 Brr  
—Martha F wid Wm J h 64 Sanford  
—Mary E personell dept EK Co r 491 Lexington av  
—Mary G wid Louis A h 520 East av  
—Mary T ofc wkr SL&C Co r 191 Columbia av  
—Ora J (Ethel M) ebauf r 394 Alphonse  
—Patricia M clk LRT Co r Lima  
—Pearl M Mrs clk du Pont h 781 Grand av  
—Richard F (Helen C) sec-treas Eng G Sackett Co Inc h 180 French rd Ptsfd  
—Richard F Jr, reporter Roch Times Union r 180 French rd Ptsfd  
—Richard L (Agatha G) h 809 Nunda blvd  
—Richard L (Rita F) mach h 309 Augustine  
—Robt B, USN r 66 Agnes  
—Rose Marie nurse SC Co r 24 Riverside  
—Roy E serv mn FtWayne C P Co r 66 Agnes  
—Ruth C clk YWCA r 810 Stone rd Gr  
—Ruth J sec Roch Products Co r 855 Jefferson av  
—T Geo (Mary H) policemn h 82 Pomeroy  
—Thos J (Mary T) slsmn BeQua Electrical Supply Co h 131 Columbia av  
—Troy F (Theresa) mtee mn Wm P Stein r Rush  
—Warren E prsnm Rapp-McGill Inc h 77 Miller  
—Wm (Mary) lab h 640 South av  
—Wm H (Margt) h 261 Brr  
—Wm J h 97 State  
Whaley Barbara B tel opr RT Corp r 470 Ridgeway av  
—Edw (Pauline) drftsmn h 25 Federal  
—Elden D (Barbara A) time study mn Am BS Co h 470 Ridgeway av

**WHALEY**  
—Geo J r 25 Federal  
—Hattie Mae r 223 Baden  
—John iron wkr r 158 Gibbs  
—John (Pauline) lab h 113 Rauber  
—Josephine A Mrs ofc mgr Seth A Spencer h Athens  
—Lawrence E (Rose E) mach opr Am BS Co h 44 Spencer rd  
—Liby Mae maid h 113 Rauber  
—Louise Mrs maid h 113 Rauber  
—Margt Mrs r 287 Meigs  
—Marilyn studnt r 55 S Wash  
Whaling Chas J h 20 Avondale pk  
—Leslie A (Ruth M) electn Fasco Industries h On-  
tario  
Whal, Esther S production ofc County Adult Probation Dept r 461 Magnolia  
—Olivia M wid Geo h 461 Magnolia  
—Ruth O asst underwriter Actna Casualty & Surety Co r 461 Magnolia  
Whalley Frank (Maybelle C) barber h 380 Ravenwood av  
—Frank M (Lucille I) mach designer Gleason's h 703 Genesee  
Whartry Clarence N (Pauline E) formn h 57 Thurston rd  
—Harold F (Helen I) EK Co h 212 River  
Wharton Ada wid Herbert r 19 Lawrence  
—Arnoldstead (Virginia D) mech eng h 57 Inglewood dr  
Whartford Herbert B (Frances H) slsmn H II Sullivan h 859 Genesee Park blvd  
—Howard H (Janet) insp TI Co's r 129 John  
—Jas W studt r 859 Genesee Park blvd  
—Nellie E wid Frank B h 447 Thurston rd  
—Robt L (Gertrude L) snipper Paragon Revolnta Corp h 24 Lapham  
Wheals Albert B emp K Pk r 148 Caroline  
—Clara Mrs h 148 Caroline  
Wheat Herbert O (Bertha M) insulator h 41 Fairview av  
—J Arth (Myrtle) emp Commercial Controls h 244 Meigs  
Wheater Chas R (Lillian P) asmlr Am BS Co h 145 Northavenue ter Co  
—Clarence E filer Am BS Co r 48 South av  
—Norman clk Gamrod-Harman Co Inc r 305 N Goodman  
—Richd A (Viola F) weaver Schlegel Mig Co h 1340 Clinton av N  
Wheatley Henrietta B lens centerer Wollensak's r 73 Arrowhead dr Co  
—Jennie wid Thos r 40 Alexander  
Wheaton Alvin ofc wkr r 48 Glendale pk  
—Ambrose (Mary) EK Co h 29 Edmonds  
—Anna M fcty wkr Max Lowenthal & Sons h 543 Averbill av  
—Bug whse supt Burke Steel Co Inc r 354 Stonewood av Gr  
—Evelyn L (Lucille I) mach Gleason's h Williamson  
—Henry K died Feb 28, 1954  
—Irene r 512 Court  
—John K, USN r 202 Woodbine av  
—Leland J (Mildred) X-ray tech Higbland Hosp r 683 Linden  
—Mary Bkr Wals & Kranzer Inc r 20 Edmonds  
—Thos stockmn HM Co Inc h Penfield  
—Thos C carp 55 Cottage h do  
—Van Lines (Sam Gottry Carting Co Inc) 47 Parkway  
—Vera Mrs h 512 Court  
—Willis T (Josephine) metal wkr r 55 Cottage  
**WHEEDON GEORGE D (Elizabeth C) pres Monroe County Savings Bank 35 State, Zone 14 office tel BAKER 6000 h 34 S Goodman, Zone 7 tel Monroe 5855-W**  
—H Curtis (Cynthia) minister h 608 Oxford  
Wheel Jas r 67 Nassau  
Wheeldon Carrie D h 312 Aldine  
—Winifred E h 312 Aldine  
Wheeler Roland A (Grace V) gas plant RG&E Corp h 28 Spruce av  
Wheeler Alice E Mrs food checker Hotel Roch h 732 Thurston rd  
—Allan W electn Consolidated Mach Tool h Honeoye Falls  
—Arden E (Eliz) Hawk-Eye h 119 Augustine  
—Arth A (Anna) insp h 11 Howell  
—Arth F (Charlotte) supt Thurston Apts h 447 Thurston rd  
—Arth W real estate 18 Main Wm 312  
—Beverly studt r 45 Prince  
—Carrie M h 1126 Dewey av  
—Cath anesthetist Strong MH h 139 Crittenden blvd  
—Chas A (Rena E) formn GMC h 61 York  
—Clarence (Blanche M) v-pres W H E C Inc h 57 Dorchester rd  
—Clifford lab Temple Bldg r 211 W Elm, B Roch  
—Cora M Mrs slsmn h 230 Chestnut  
—Cornelius W (Kathleen) EK Co h 12 Goodwill

**WHEELER**  
—Delbert acct supvr Curtice Bros Co h 217 Brandon rd Iron  
—Dora wid Walter S drapery wkr r 48 Webster av  
—Dorothy clk RT Corp r 141 Dunning av Web  
—Dorothy M Mrs bank clk LRT Co r Bergen  
—Earl M clk SL&C Co r 18 Brookdale av  
—Edith B Mrs sis clk E W Edwards r 5 New York  
—Edw, USN r 108 Gardiner av  
—Eleanor M, 729 Averbill av  
—Ella beauty opr r 61 Prince  
—Ernest (Edeline) clk RFC h 519 Garson av  
—EtheI Mrs ofc sec John H Brogan & Co r 405 Driving Park av  
—Florence D wid Leland O h 206 S Fitzhugh  
—Floyd A (Mae E) paper wkr h 248 Eastman av  
—Foster Corp, Herbert J Maut rep heading equip engs 10 Gibbs rm 300  
—Frances Mrs nurse Park Av Hosp r 15 Beverly  
—Frank asmlr The John L Klug Corp h Geneva  
—Frank M (Pauline) emp Pasco h 913 Avenue D  
—Fred C (Frances G) formn Strong MH h 15 Beverly  
—H (Helen) mech h 63 Ambrose  
—Geo (Marguerite) servicemn Alhart Electrical Co Inc h 1143 Culver rd  
—Geo E wire chief RT Corp h 141 Dunning av Web  
—Geo W (Anna C) h 411 Jay  
—Georgiana wid Chas W r 90 Dalkeith rd  
—Grace M r 1421 Clifford av  
—H Louise h 26 Portsmouth ter  
—H Robt (Beatrice E) genl formn American Brake Shoe h 82 Brett rd Iron  
—Harold S (Dorothy M) emp Jas Cunningham Son & Co h 358 Central pk  
—Harry J (Graco M) designer h 595 Garson av  
—Harry M (Violet S) emp EK Co h 1615 South av  
—Harry W mach opr Morgan Mach Co h 210 Meadowdale dr Gr  
—Helen Mrs tchr Sch 23 r Canfield rd Ptsfd  
—Howard A (Willie B) K Dk h 600 Magee av  
—Howard E (Beulah) supvr h 55 Middlesex rd  
—Ike (Laura) cook r 33 Manhattan  
—Jack tax exam r 15 Beverly  
—Jas E wood fshtr h 108 Gardiner av  
—Janet studt nurse r 224 Alexander  
—Jennie B Mrs ofc sec Robson & Woese Inc r 327 Gould Br  
—John (Leona) h 64 Bernice  
—John C justice Supreme Court Appellate Div h Corn-  
ing  
—John L (Eileen) eng h 215 Oxford  
—Justin E h 208 Ravine av  
—LeMone (Dorothy) coml mgr WHEC h 165 Winden-  
nere rd  
—Louis C (Margt L) h 31 Pavilion  
—Lynn lab Wermer Spitz Constn Co Inc h Hemlock  
—Mabel F wid John F r 230 Chestnut  
—Margt Mrs h 185 Alexander  
—Marilyn 1 tel opr RT Corp r 55 Middlesex rd  
—Maryanne clk Genesee Valley Union Trust Co r 425 Court  
—Marjyn J sec r 103 Gardiner av  
—Melvriu G (Joan M) pharm Mandell's Pharmacy h 1415 Norton apt 2  
—Nadyma Mrs, K Pk h 175 Selter  
—Nancy sec r 15 Arnett blvd  
—Nancy L head nurse Strong MH h 312 University pk  
—Norine wid Adelbert r 340 Rand  
—Patricia L tel opr NY Tel Co r 405 Driving Park av  
—Paul D slsmn Swift & Co Inc r 62 Belmeade rd Iron  
—R Warren dept mgr Harper Method h 180 Lafayette pkwy Br  
—Ralph (Mary) slsmn r 69 S Union  
—Reus B Mrs nurse r 61 York  
—Richard clk Morse Sash & Door Co r 1050 Bay rd Web  
—Richard R supvr Provident Mutual Life Ins Co h 5 Ellison  
—Robt h 423 Court  
—Robt slsmn Roch Radio Supply Co Inc h 204 N Blain, E Roch  
—Robt F (Alice M) h 233 Brr  
—Robt W (Jennie) bus opr Roch Transit Corp h 127 Cherry rd  
—Rose Mrs r 50 Chestnut  
—Roswell (Ethel) EK Co h 405 Driving Park av  
—New York  
—Warren M electn r 1515 South av  
—Wm A (Eliz E) adj Lamb, Webster & Jordan r 360 Canterbury rd  
Wheelock Eliz T dental hygienist r 281 Berkely  
—Harry Royal (Lizzie M) h 142 Marlborough rd  
—Ida Mrs r 37 Hoeltzer  
—Lanzetta cash SL&C Co r 815 Dewey av  
—Paul L (Esther A) Delco Appliances h 153 Thurston rd  
Whelahan Wm r 81 S Fitzhugh

THE SIGN OF ACTION FOR 37 YEARS

**F.H.A. and Straight**  
**Mortgages — Appraisals**  
350 MAIN STREET EAST



**Sub Division and Lot Sales**  
**Residential Sales**  
FRANK A. DRUMM  
President  
**DIAL HA milton 5000**

HOELTZER ST 1955

877

DRAWING MATERIALS PHOTO COPIES

BLUE PRINTS

WHITE PRINTS SIGN WRITERS' SUPPLIES

PICK UP and DELIVERY

H. H. SULLIVAN, INC.

67 SOUTH AVE.

BAKER 4220

d
es Inc
ton rd
av S
Uni-
arrard
as ex-
Mon-
Plaud
Caruga
r 40
s ter
av
ty av
h 51
Sch
av
h 25
arion
anton
aduta
Union
Bay
rp h
mont
211
logan
454
h 45
214
e rd
31
214
151
rep
form
0

Stanza Mary Mrs h 8 Weybeck
Stanzel Emil F (Angeline) EK Co h 115 Melrose
—Fredk A, USA r 115 Melrose
—Walter L, EK Co r 115 Melrose
Stanzola Biagio (Raffaella) lab Koch Garbage Reduc-
tion Plant h 173 Burrows
—Yolanda, wk r 173 Burrows
Stapatt Helen Mrs hsekpr 374 Driving Park av
Stape Edw J r 21 Elmcroft rd
—Eliz C asst dir-personnel ofc Strong MH r 82
Fairfax rd
—Evelyn L wid Harry J h 20 Boardman
Stapler Esther S bkpr Roch Times Union r 64 Bart-
lett
—Fredk II (Margt E) electn RG&E Corp h 64 Bart-
lett
—Kath D wid Fredk H r 64 Bartlett
—Norma C, sr clk Hathaway Baker.es Inc r 64 Bart-
lett
Staples Basil G chem eng Pfaunder Co h 275 Colwick
rd Ga
—Kenneth G E (Bertha) (Ken's Garage) h 63 Ri-
verton
—Myron (Eva) h 225 Plymouth av S
—Norman (Inez) ofc wrk h 58 Avondale pk
—Pearl Mrs, EK Co h 45 Murray
—Raymond L (Marion) EK Co r 170 Lincoln
—Richd mill wrk r 18 Thorn
—Rose h 95 Freig
—Sam H (Pearl) mech F A Jones Inc h 45 Long
Pond rd Gr
—Viola M, B&LO Co h 778 Flower City pk
Stapleton Ethel M wid Jas died Jan 3, 1954
—Howard C (Helen D) experimental eng h 350 Au-
gustine
—Leona E head nurse Roch Genl Hosp r 501 Main W
—Mary J wid B Leonard h 27 Vick pk B
—Robt T (Miriam) cost estimator EK Co h 130
Muebeth
—Shirley studd r 45 Prince
—Wm M (Margt M) h 75 Thorndale
Stapley Grace C wid Lewis C dean Roch Sch for Deaf
r 1545 StPaul
—Thus (Angela) mason h 443 Maplewood dr
Staplin Wm R (Mabel M) claims mgr Liberty Mutual
Ins Co h 146 Langford rd
Stappenbacher Andrew A (Cath M) formn B&LO Co
h 007 S Goodman
—Cath Mrs tel opr Veteran Food Sales Co r 907 S
Goodman
—Marilyn P asmbir SC Co r 57 Muebeth
—Robt (Lottie) truck driver h 9 Gasson av
Stappenbeck Oscar M (Marion A) chauff h 1867 Main
E
Staps Ellriede M clk r 122 Cherry rd
—Fredk W (Helen L) heat treatr Consolidated Mach
Tool h 122 Cherry rd
—Harry F display inn r 122 Cherry rd
Star Fruit & Vegetable Market (Morris R Testa and
Herbert P Ouser) gro 1330 Culver rd
—Palmae Launderers & Dry Cleaners, Percy C Tink
mgr 1884 East av

STAR PALACE LAUNDRY INC
inc '33
DONALD S HALL pres
HAROLD S HALL v-pres-treas
WALTER I THOMAS v-pres
HOWARD M MADDEN sec
CLEANERS
LAUNDRERS
61 North
Zone 4
telephone BAKER 7110

—Super Markets 489 Chilt av, 914 Clinton av N,
917 Clinton av S, 1346 Culver rd, 1776 East av,
702 Jefferson av, 365 Joseph av, 4450 Lake av,
437 Lyell av, 2300 Main E, 398 Main W, 1510
MtHope av, 626 Park av, 649 Plymouth av S,
536 Portland av, 503 Ridge rd, 685 South av
and 577-579 Thurston rd
—Tool Co (Donald J Meehan, Norman F Murray and
Adolph E Batjer) rear 142 Genesee
Starbuck Wm H v-pres Kellogg Div Am BS Co r 150
Babecek dr Br
Starck Ellis J ofc sec Jamestown Mutual Ins Co r 521
Moore Albion
Starin Frank (Anna) emp B&LO Co h 118 Weld
—Leo (Erma) trainee Consolidated Mach Tool h 1552
StPaul
Staring Frank (Grace) stumfr h 28 Cornell
Stark Albert (Josie) pntr LET Co r E River rd W
Henrietta
—Ann pkr ILM Co Inc r 7 Madison
—Anna Mrs r 12 Shepard
—Artie E (Ruth) supt Elmhurst, Unique, Alcazar h
130 Bway
—Bertram (Mary) tailor h 680 Clinton av N
—Bonnie waitress h 450 Main W

STARK
—Bros & Beyer Inc, Chas A Stark pres Harry F Beyer
sec Gustave Stark treas candy mfrs rear 440
Avenue A
—C Thos (Mabel E) projectionist Regent Theatre h
401 Latta rd
—Carlton N (Evelyn F) (Chas A Stark Co) h 279
Clifford av
—Chas orchestra Sch 52 r 134 Colonial Village rd
Br
—Chas A (Emma A) pres Stark Bros & Beyer Inc h
275 Clifford av
—Chas A Co (Carlton N Stark) florist 841 Clinton av
N
—Clifford J (Ruth) emp Consolidated Mach Tool h
17 Kappel pl
—Clifford W rec clk SC Co r 1137 Ridge rd Web
—Danl J (Ann M) tool grinder h 235 Lehigh av
—Donald driver-slsmn r 26 Glasser
—Dudley S Jr (Harriet L) SC Co h 301 Laburnum
crescent
—Dudley S Rt Rev (Mary A) Bishop of Rochester Pro-
testant Episcopal Diocese 110 Merriman h 111
Douglas rd
—Edw (Gerddine R) gear eng Gleason's h 1605 Clin-
ton av S, Br
—Edw C (Eliz D) supvr R J Strassenburgh Co h 82
Amsterdam rd
—Edw G (Stella M) mason h 128 Clifford av
—Ellen P stock clk Bastian Bros Co r 41 Daley Blvd
Irontd
—Ellis T (Omalee V) h 132 Hampden rd
—Emma Mrs pkr Stark Bros & Beyer Inc r 275 Clif-
ford av
—Frank grinder Luther Bros Saw Co r 807 Winfred
dr Web
—Frank J (Freda A) asmbir M D Knowlton Co h
1346 StPaul
—Geo E (Carrie E) jan Edison Tech High Sch h
261 Gregory
—Geo H (Vera L) tool mkr h 45 Gale ter
—Geo J Jr (Irene) eng NYC h 26 Glasser
—Geo W (Jean E) stock nm EK Co h 16 Kappel
pl
—Glenn C (Margt C) widr h 466 Colvin
—Gustav fety wrk r 17 Kappel pl
—Henry fety wrk Stark Bros & Beyer Inc r 38 Cecelia
ter Irontd
—Herbert asst mdse mgr B Furman Co r 433 West-
minster rd
—Ida h 145 S Fitzhugh
—Irene Mrs insp HM Co Inc r Holley
—Jack (Jean) ofc mgr Germanow-Simon h 107 May-
flower dr Br
—Jacob (Bertha) trimmer h 44 Alcazar
—Jas (Doris) studd h 9 Backus
—Jaynie Mrs sec Christian Education Dept Br Presby-
terian Ch r 790 Melville
—John A (Thalia) sls dept Roch Carting Co h 586
List av Irontd
—Judith M clk NY Fire Ins Rating Organization r
16 Kappel pl
—Kathleen B Mrs cash E W Edwards r 855 Penfield
rd Pnflid
—Lewis C (Mary W) asst credit mgr h 135 Beresford
rd
—Louis K (Fannie) barber Powers Hotel h 483 West-
minster rd
—Lucille switch opr StMary's Hosp r 18 Benedict
dr
—Marcella A nurse Highland Hosp r 466 Colvin
—Margt wid Fay C r 41 Margaret
—Marion ofc wrk r 44 Alcazar
—Martin r 50 Chestnut
—Mary Mrs sls clk Nathan's Wearing Apparel r 493
Rosewood ter
—Mary Mrs tailoress h 172 Remington
—Mary W Mrs music tchr East High Sch r 135 Beres-
ford rd
—Miehl (Ellen) tool mkr Bastian Bros Co r 41
Daley Blvd Irontd
—Minnie E wid Alva T h 478 Oxford
—Paul (Rita) clk h 10 Tremanan
—Raymond E (Mary Rose) sprayer h 236 Tryon pk
—Richd S (Bernice) supt Robert F Hyland & Sons
Inc r Calkins rd Pstfd
—Robt E (Lorraine D) asst supvr Gleason's r Stone rd
Pstfd
—Rudolph F (Lucy R) ins and tax mgr Neisner Bros
h Penfield
—Russell glasser Hires Turner Glass Co r 15 Bene-
dict dr Chilt
—Ruth L Mrs (Ruth's Gift Shop) r 17 Kappel pl
—Salle clo wrk H-F Co h 12 Shepard
—Susan wid Jos r 253 Bidwell ter
—Thalia G profr rkr Lawyers Co-op r 586 List av
Irontd
—Wm J (Ann I) chauff Wesley M Angle h 837 Blossom
rd
—Wm J Jr (Margt P) chauff h rear 456 Clifford av
—Wm L (Margt R) USAF h 62 Lorenzo

The Democrat & Chronicle
Want Ad Section
Western New York's Marketplace
You'll profit by reading
and using the Want Ads
Phone LO cust 8000

Starke Alf (Dora) instrument mkr h 42 Nye pk
—Chas R (Kathryn) music tchr East High Sch r 134
Colonial Village rd Br
—Helen E wid Robt r 174 McKinley
Starken Kenneth Z (Marion) iron wrk Youngs Wrought
Iron Wks h 394 MtHope av
—Richard A (Kath E) pntr 188 Danise rd h do
—Richd A (Eliz S) route slsmn Hathaway Bakeries
Inc h 554 Genesee
—Thos H (Gertrude M) K Pk h 13 S Goodman
Starker Edw L (Eleanor) pkr FtWayne C P Co r 91
Malby
—Eleanor Mrs insp FtWayne C P Co r 91 Malby
—Irma Mrs h 46 Richmond
Starkey David C (Charline) hosp dir Wilmet Castle
Co h 4 Laredo dr
—Ray R chf clk Penn RR r 106 Kenwood av
Starkus Verna M Mrs emp Haloid Co r 353 Lowden
Point rd Gr
Starkman Jas A (Josephine) sec-treas Genesee Refri-
geration Supplies Inc h 7 Celia dr Entra
Starko Wm (Jennie) lab h 586 Plymouth av N
Starks Don Lee Rev r 125 Elmford av
—Doris F Mrs bmo RIT r 9 Backus
—Dorothy M Mrs atndt Roch State Hosp h 52 Bron-
son av
—E Milton (Minnie C) carp h 22 Sycamore
—Eileen J sten EK Co r 125 Elmford av
—Ella M wid Lee A h 125 Elmford av
—Geo r 393 Court
—Jennie Mae r 69 Joiner
—Jos E (Rosemary K) treas J H Rac Oil Co Inc
h 80 Croydon rd
—Levi whsepm Genesee Reserve Supply Inc
—Marie V sec r 125 Elmford av
—Matilda A h 116 Hamilton
—R Mansfield Rev r 125 Elmford av
Starkweather Donald E sls mgr Heinrich Motors Inc
r Penfield
—Harriet r 14 Amherst
—Hazel I bkpr r 87 Prince
—Hazel I clk Todd's r 87 Prince
—Helen M medical sec Dr Wm E Monroe r 79 Bell-
wood pl
—Joan H Mrs commentator W H A M-TV r 28 Lillac
dr Br
—John F potter r 79 Bellwood pl
—John L (Charlena M) chauff Heinrich Motors Inc
h 79 Bellwood pl
Starling Alf A (Norma J) bell mn h 459 Averill av
—Alf A (Mary A) grinder h 36 Weider
Starshne Angelina Mrs emp Otto Bernz Co Inc r 230
Saratoga av
—Jos (Angelina) lab h 239 Saratoga av
Staropoll Frank G (Pepsi Cola Bottling Co
of Rochester) h 90 Beckwith ter
Starquist Sam W ins Mutual Benefit Life Ins Co r
Pavilion
Starr Donald J (Marjorie J) mach opr Gleason's r
85 Menard dr Gr
—B Winton constn safety insp NYS Dept of Labor
r Geneva
—Ernest R (Anna M) freighter h 208 Lehigh av
—Frank C (Fern) sls eng General Electric Co h 262
Commodore pkwy Br
—Fred cooler mn Borden's Ice Cream r 38 Hoeltzer
—Grace M clk Mixing Equip Co Inc r Victor
—Harold K (Rose M) supt h 44 Townsend
—Irving (Joy Ann) form rms 225 Meigs h 21 Edger-
ton
—Jack (Rhea) asst buyer Natl Clo Co h 324 Field
—John S (Janice) chauff FP Co Inc h 112 York
—Kenneth pntr Cahart Service Inc r 320 Pennsyl-
vania av
—Ollen L (Emma H) slsmn Multigraph Sales Agency
h 65 Bradford rd Br
—Ronald C (Betty J) mach Gleason's h 167 Des-
mond rd Gr
—Ruby Mrs perfume fety h 119 York
—Ruth M Mrs ofc sec Neisner Bros r 107 Mayflower
dr Br
—Saml (Ida) pntr and dec h 100 Avondale pk
—Wm O (Ruth E) bus opr Roch Transit Corp h 287
Bakerdale rd Gr

MYRON W. GREENE
Overhead Doors — BARBER-COLMAN — Radar Control
TELE MAGNET AUTOMATIC TELEPHONE ANSWERING MACHINES
Factory: 2 COBBS HILL DRIVE, Corner Norris Drive Telephone HI lside 4681

HOELTZER ST 1955

916

SECURITY TRUST COMPANY COMPLETE BANKING SERVICE

Member Federal Deposit Insurance Corporation Member Federal Reserve System MAIN and WATER STS.—1394 NORTON ST.—470 RIDGE RD. W.—456 THURSTON RD.—NORTHGATE OFFICE, DEWEY AVE. and DENISE RO. Churchville, Dansville, Fairport, Pittsford, Mt. Morris, Naples, Rushville, Bath

MATHEWS & BOUCHER INC. EST. 1866

Wholesale HARDWARE

LO cust 4940

26 Exchange Street

WM. J. SCHMITT INC.

Welded Metal Products

ROOFING HOME INSULATION

In Your Service Since 1912

118 BROWN HA milton 3840

THORPE —Frank R h 1317 Park av —Geo A (Frances M) (As You Like It) restr h 50 Burling rd —Harry G pkr do Punt r 100 South dr Cr —Helen A Mrs dental tech Temkin Dental Laby r 1610 English rd Gr —Henry P (Ethel M) Y&E Mfg Co h 392 Grenville rd —John O (Ada) bmo TI Co's h 618 Ridge rd W, Web —Margt wid Warren A h 1440 StPaul —Mary clk Distillation Products r 12 McGuire rd G —Mary A tel opr RT Corp r 73 Orchard —Nellie F Mrs serv asst RT Corp r 65 Finch —Nim S wid J A r 71 Hobart —Oscar C asst to supt Camra Works h 30 Barton's rd Iron

—Ray R (Nell L) meat ctr h 413 Lexington av —Raymond J signal mn NYC h 4187 Lake av —Raymond R (Nell L) meat ctr h 65 Finch —Raymond W (Marle) pressman Todd's h 39 Parsells av —Restaurant (Milton Nobling) 1449 Norton —Richard lab h rear 173 Orchard —Richard E (H Jane) presm Len-Hart Co h 7124 Meigs —Robt P fety wkr Consolidated Vacuum Corp r 12 McGuire rd —Stanley R (Doris M) suvr export traffic EK Co h 2550 Clover Br —Walter J (Katherine) train mn NYC h 49 3d —Wm R instgr Primrose-Johnson Dental Co Inc h 94 Lawrence —Wilson S (Rita) (The Circle Spot) restr h 45 Aridge dr Gr Thorsheim dt Herman (Lucy) h 183 Gregory Thorsen Willard B (Hilda E) mach opr Trimble Inc h 1032 S Clinton av Thosand Gilbert fornm r 175 Gibbs —Lewis (Rose) lab h 148 Seio —Merton steel wkr Leach Steel Corp r Spencerport —Wm L clk SL&C Co r 280 Central pk Thow Edw (Margt) chauff K P h 119 Mayflower —John electn h 272 Kniekermaker av —Margt M wid John r 272 Kniekerhoker av Thurl Break W (Evelyn) builddr opr h 94 Baldwin —Geo G switchboard opr RG&E Corp r 29 Madison —Roy S tchr music School 40 r 16 Audubon Thun Arth M plmb hldr r 176 Chiramount —Celia clk H-F Co r 155 Herald —Wm C (Grace S) asst pmb h 84 Lincoln Thurst Art E (Ethel) fety wkr Roch Pudding Box Co —Geo (Wanda) EK Co h 96 Hollenbeck —Harvey Paul (Margt) EK Co h 26 Leroy —Millard asst supt EK Co Navy Div r 64 Brighton —Robt (Cora) emp EK Co h 96 Hollenbeck —Saml D (Ruth) K Pk h 265 Ridgeway av Thrasher Frank F (Marjorie N) eng h 3 Rosers av —John R asst TI Co's h Livonia —Leonard F (Helen) park dept h 287 Letalls av —Margt hldr h 596 Monroe av —Ray r 1180 StPaul —Raymond N carp r 3 Rogers —Robt J (Winifred S) Insp Gleason's h 150 MacArthur rd Gr

Three Hour Laundry Stores Inc, Alex Toth pres Alex Toth Jr, v-pres-mgr Edith L Toth sec 200 Clinton av S, 424 Main E and 91 Main W

THREE SISTERS INC, N H Ringer mgr women's apparel-retail 219 Main E, Zone 4 tel BAKER 5646

Threehouse Ada B r 230 Hawley Threut Jos W (Elsam) auto mech Joseph Fusino h 354 Curtis Thresher Ervin R mach Morgan Mach Co Inc h 1204 Lake rd Web Thrift Drugs, Joseph Wakes pres-treas 68 Chestnut —Lifting Co (John M Stenger) renr 143 Clifton Thruway Sumnerette (Vincent J Mazza and Harry Aceto) bus 308 Thurston rd r Livonia Thuffy Variety Store (Nathan M Goldstein) 475 N Goodman Thro Manuel wid Wendell h 360 Main E Throm Carl A searcher Abstract & Title Ins Corp r Raymond rd Puffid —Cathline M (Mrs Chas J) died April 27, 1954 —Chas J meat ctr h 65 Rutgers Throne Edw W (Irene A) clk Camera Works h 34 Somerset —Edw W Jr (Ethel A) clk PO h 19 Meech pk Thronmudis Louis P (Violette J) (Brooks Avenue Candy Shoppe) h 131 Hillendale Thrush Eva extnt Genesee Valley Trust Co Bldg r 15384 Main E —M Ross (Eva) opr RG&E Corp h 15384 Main E Thullin Clara K wid David G h 129 Boardman —Dayton C (Irene E) electrical business h 72 N Union

THULIN MARTIN S asst sec real estate dept Lincoln Rochester Trust Co 183 Main E, Zone 4 tel BAKER 1200 res 7 Fernwood Park —Ruth C sr librarian Roch Public Library r 129 Boardman

THULIN —Sigrid (Anna) h Fernwood Park apt 7 —Thurber Bertha instr IPT h 469 Arnett bldg —David C (Astid L) pays 16 N Goodman h 80 Reservoir av —Eliz r 105 West High ter —Howard J (Carrie) gre 106 Sanford h 102 do —Reid slsmn Sherwin-Williams Co r 26 Strathmore cir Iron —Roy store clk Roch Genl Hosp r 7 Madison Thurstin Julia wid Comfort h 250 State —Thos E (Dorothy E) wldr h 15 Edmonds Thurler Ray (Marcella) emp Y&E Mfg Co r 46 Murray Thurler Arnold G (Anna K) USAF r 92 Evergreen Thurlinger Jos (Toini L) pres Roch Typographical Service Inc h 804 Thurston rd —Toini L Mrs sec-treas Roch Typographical Service Inc r 804 Thurston rd —Thurly Geo W Jr (Marion) treas Redecker Bros Inc h 125 Glen Elyn way Br —Thurley Clarence truck driver Independent Gasoline & Oil Co of Roch Inc r 338 Mercer av Ga —Ruth L hldr independent Gasoline & Oil Co r Churchville

Thursam Edw (Anna) hldr r 74 Reinhold Thurstfield Richd E prof U of R r 101 Dale rd Dr Thurston Ann Mrs sis clk Amt Jennie's Bake Shoppe r Alexander —Ann wid Harry r 142 Driving Park av —Anna M Mrs ofc sec Harold R Paley r 75 Colwick rd Ga —Aptis, Arth F Wheeler supt 447 Thurston rd —Arylen C mach technologist, r 909 Millhope av —Bakery (Joseph Hen and Willis Miner) 342 Thurston —Barbara Mrs ofc sec Lamont McNeil r 211 Carlyle Gr —Beatty Patlor (Jennie M Plindall) 410 Thurston rd —Clhe E (Beatrice A) EK Co h 60 Ramsey pk —David (Ann) h 1023 Norton —Dress Shop (Joseph A and Mrs Marie M Braun) 541 Thurston rd —E E Inc, Erwin E Thurston pres Mrs Helen M Thurston v-pres Mrs Jane A Brown sec-treas, cns and dyers 1023 Norton —Emmett fety wkr r 242 Seio —Emmett mach opr Atlantic Stamping Co r 231 North —Erwin E (Helen M) pres E E Thurston Inc h 48 Biltmore dr Iron —Florist (Mrs Mary E Schwartz) 338 Thurston rd —Francis eng sto utndi h 84 Edinburg —Frank W wldr r 297 Brown —Furniture Co, Harry T Mangurian Jr, pres-treas 603 Thurston rd —Gene H stock mn Roch Envelope Co Inc h 84 Donlon —Gladys retoucher Monroe Photo Lab Inc r 260 Armstrong rd Gr —Grill (Fred Watson) 521 Thurston rd —Hand Craft Cleaners (E E Thurston Inc) 1023 Norton —Harry (Ruth) fety wkr Gray Metal Products Inc h 96 Colvin —Harry A W (Amy) died Ang 27, 1953 —Harry K (Harriett E) fety wkr h 79 Superior —Harry R emp James Cunningham Son & Co r 79 Superior —Helen M Mrs v-pres E E Thurston Inc h 48 Biltmore dr Iron —Irvine B atndt Roch State Hosp —Jewelry Co (Wm E Townsend) 561 Thurston rd —Kathryn W clk Genesee Valley Trust Co r Hemlock —Kenneth B installer Laube Electric Corp r 1305 E River dr Br —Leon E (Margt R) adjuster Roch Envelope Co Inc h 7 Glasser —Leon R stock mn Roch Envelope Co Inc r 7 Glasser —Margt clk r 557 Park av —Marat staff nurse Genesee Hosp r 224 Alexander —Marguerite M Mrs pract nurse h 217 Beach av —Marinette E h 690 MtHope av —Marjorie Mrs slsmn Kravetz Realty Co r 9 Delta ter —Mary M wid Wm B died March 14, 1954 —Muriel R Mrs r 55 Merriman —Nancy M waitress r 718 Smith —Richard (Terry) EK Co h 71 Pullman av —Road Garage (Glenn H Curtis) auto repairing 47 Thurston rd —Road Laundromat (Hans M Springer) 615 Thurston rd —Robt restr wkr r 96 Colvin —Roy N (Louise G) h 142 Driving Park av —Wilber fety wkr Gray Metal Products Inc r 96 Colvin

Thurstonson Margt h 351 Bway Thurston John D (Lillian) rr wkr h 9 StClair Thut Paul J chf production eng Todd's h 2200 Baird rd Puffid Thwaites Barbara T Mrs ofc sec U of R r 233 Gregory Thwaitis Thos physicist U of R h 1100 South av Thwent Robt (Eleanor) slsmn h 755 Lake av

Thygesen Jas W (Helen J) EK Co h 841 S Goodman —Jean E Mrs married Lawrence Henophy —Margt E wid Wm L h 677 Plymouth av S —Raymond (Bertha) EK Co h 241 Cedarwood ter —Thos jan American Brake Shoe r 241 Cedarwood ter —Wm J (Muriel J) truck driver Morse Sash & Door Co h 1058 Exchange —Thyssen Henry h 71 S Fitzhugh Thyne Leo (Jean) fety wkr h 1390 Dewey av Thyng Ward r 67 Edmonds Thyroff Jos (Phyllis) h 137 Anthony Tiano Nikolina typ EK Co r 17 Hilton —Tiano Dominic pres H-F Co r 1335 Norton —Jas (Jennie) emp Decca h 246 Independence —Nicholas (Mary) tailor h 1855 Norton Tibbetts Chas A (Norina) h 664 Merchants rd —Chas A Jr, studt r 664 Merchants rd —Mildred sten r 78 Glasgow Tibbils Edwin G (Mary Jean) sis dept EK Co h 406 Browneroff Blvd Br —Eug G (Dorothy) auto repr 62 University av h 102 Salem rd Iron Tibbitts Elix Alrs h 59 Gorham —Jos (G Rose) lab DPW Bureau of Water h 518 Clinton av N —Lester E pntr r 285 Avenue A Tibbitts Geo (Bessie) ofc wkr h 19 Elmhurst —Mildred sten E T Gilbert Mfg Co Inc r 78 Glasgow Tibbirt Anthony (Theresa) lab h 43 Lyndhurst —Anthony (Josephine) shoe repr 332 Plymouth av S h 245 Royal pkwy Web —Edna clk Genl Baking Co r 245 Royal pkwy Web —Francis sten Genl Baking Co r 245 Royal pkwy Web —Gabe (Jeanette) GM Corp h 1320 Dewey av —John (Rafaela M) EK Co h 170 Spencer —Jos J butcher r 505 Spru —Louis mech Parker White Trucks Inc r 23 Bayelf dr —Mary C, K Pk r 23 Bayelf dr —Nicolette nurse Strong Mill —Peter P (Mary C) lab NYC h 503 Seio —Phyllis wid Theodore h 23 Bayelf dr —Victor A mfg dept R J Strassenburgh Co r 245 Royal pkwy Web

Tibi Walter D (Glady M) K Pk h 285 Steko av Tic Tac Grill (Harold Stern) 1746 East av Tice C Guernsey (Cornelia) (Tice & Gates) h 295 Alexander —Chas B watchmn First Federal Savings Bldg h 72 Adrian rd Iron TICE & GATES (E Guernsey Tice) china, glass and silver 295 Alexander, Zone 7 tel BAKER 7445 —Helen Mrs medical sec Dr Chester H Lauterbach r Helen rd Puffid —John emp Kurlish Co h Hammondspout —Maude mach opr A Levine & Sons r 175 W Church Rpt —Nancy sis clk Tice & Gates r 295 Alexander —Robt emp Bell & Howell Co r 76 S Main Holley Tichenor Anthony chauff r 33 3d —Ralph L (Edna L) tchr health Charlotte High sch h 66 Beckwith ter Tichner Thos B r 121 N Fitzhugh Ticks John (Isabelle) bottler h 38 Hoeltzer Tickell Harold (Virginia) h 259 Arnett bldg —John (Frances) indry mn h 212 Merwin av —Martin H (Ella B) bldg supt Roch Savings Bank Bldg h 167 Elliott —Martin H Jr, ins agt John Hancock Mut Life Ins Co r 829 Arnett bldg —Virginia typ Barge Canal Terminal r 829 Arnett bldg Tiekner Chas mach T & M Products Co r 117 Gregory —Chas A (Myrtle F) ptrn mkr h 117 Gregory —Chas L (Alice) lamp changer RG&E Corp r 89 Durand dr Iron —Edw W (Marion E) tool designer Gleason's h 131 Shelbourne rd —Ellen L, tchr Roch Genl Hosp r 57 S Wash —Elsie E atndt Jola Sanatorium r 350 E Henrietta rd —Howard A pntr D&C h 230 Cypress —Mary Louise tchr School 23 r 117 Gregory —Myrtle tel opr American Specialty Co r 117 Gregory —Norman W (Eunice) emp Mandeville & King Co r 394 Cedarwood ter —Richard E (Mae M) fornm Gleason's h 326 Meigs —Richard P (Mary L) clk PO h 77 Northumberland rd Br —Rose wrapper Kee-Lox Mfg Co Inc r 113 Monica —Shirley W ofc sec Todd's h 2200 Baird —Thos K (Helen R) tool mkr h 108 Chamberlain —Wm H (Ethel B) custodian School 20 h 394 Cedarwood ter

Tieknor John M (Dorothy) eng SC Co h 35 Dover rd —Margt Mrs taser H-F Co r 36 English rd Gr —Raymond G (Marion) eng h 915 Chili av Tiekny John A h 87 Joiner —Peter (Alice) mach r 87 Joiner Tidd Donald (Dot) fety wkr h 9 Randolph —Dorothy A sec French's r 9 Randolph —Edw F (Loretta) fornm Roch Ice Inc h 70 Lucrest dr Iron —Francis K slsmn h 92 Manor pkwy

I. M. LUDINGTON'S Concrete Ready Mixed Concrete SONS, Inc. Telephone GLenwood 0757 720 LEXINGTON AVENUE

HOELTZER ST 1955

685

**DRAWING MATERIALS PHOTO COPIES 67 SOUTH AVE.**

**— BLUE PRINTS —**

*PICK UP and DELIVERY*

**H. H. SULLIVAN, INC.**

**WHITE PRINTS SIGN WRITERS' SUPPLIES BAKER 4220**

**OLSAN**  
 —Jos (Annette) (Olsan Cigar Store) r 8 McNaughton  
 —Jos (Mary) clk h 8 McNaughton  
 —Saml A (Leah) tailor h 104 Avenue E  
 Olaszewski Jos fcty wkr r 359 West av  
 Olsen Alf studt r 140 Spring  
 —Arnie h 171 S Fitzhugh  
 —B Newell (Carlynn S) chem h 11 Bobrich dr  
 —Bruce S studt r 110 Irvington rd  
 —Clarence (Harriet) USA h 110 Irvington rd  
 —Geo (Lila O) sls mgr Shawmut Coal Co h 48 Overbrook rd Ga  
 —Henrietta V Mrs clk NY State Bur of Motor Vehicles r 309 Parsells av  
 —Ingold K (Henrietta V) arehlt eng Coml Controls Corp h 309 Parsells av  
 —Raymond J ofc mgr Bo Cinder Sales r 73 S Union  
 —Robt studt r 168 Elmerston rd  
 —Sally Lunan nurse r 110 Irvington rd  
 —Sigurd pntr Genesse Hosp r 656 Averill av  
 —Thos S (Amelia M) installer RT Corp h Stone rd Ptsfd  
 —Thorald Hjalmar A h 188 Brooks av  
 Olshefski Adela wid Anthony r 61 Depew  
 —Stanley (Josephine) fcty wkr h 61 Depew  
 Olszeski Jas h 338 Joseph av  
 —Jos (Edna) h 395 Joseph av  
 —Jos (Edna) K Pk h 68 Hoeltzer  
 Olsoff Clarence (Sarah) prsr Emplr Cleaners & Dyers Inc h 11 Bismark ter  
 Olson Albert S (Barbara L) mach Gleason's r 495 Win-ton rd W  
 —Alice K Mrs clk EK Co-Navy Dir r 328 Hampton Blvd Gr  
 —Allen D appr tool mkr Union Tool Co  
 —Amelia Mrs exars and tobacco 285 East av r 859 Harvard  
 —Anna S wid Emil h 129 Fillmore  
 —Arth h 370 Meigs  
 —Carl mech Atlantic Refining Co r Spenceport  
 —Carolyn Mrs h 165 McKinley  
 —Carolyn S Mrs tchr Eastman School of Music r 11 Bobrich dr  
 —Chas D slsmn N C Freed Co Inc h 2304 Culver rd Ironrd  
 —Chas O waiter h 143 Chestnut  
 —Dorothy Mrs fcty wkr h 147 1/2 Frost av  
 —Edw emp EK Co r 88 Hobart  
 —Edwin A slsmn E J Horton Inc h RD 2 Spenceport  
 —Edwin A studt r 79 Kingsley rd  
 —Elmer chief eng Roch Products Div GM h 306 Holly-wood av Br  
 —Eston W (Alice K) camera reprmn EK Co h 328 Hampton Blvd Gr  
 —Florence Mrs insp Blaessig Glass Specialties h 1144 Eye Mile Line rd Web  
 —Fredk E (Esther) tool mkr h 118 Hillendale  
 —Gustav emp B&O r 88 Hobart  
 —Hanna V anesthetist Strong MH r Helen Wood Hall  
 —Harry h 100 Scio  
 —Hav B (Romona) sls mgr TI Co's h 2157 Monroe av Br  
 —Ira phys r Sheraton Hotel  
 —Jas A eng Camera Works r 70 Stonechenge rd Ironrd  
 —Jas R (Marjorie L) chem h 900 Ridge rd  
 —Joan B rem to Fort Lauderdale, Fla  
 —Joel (Anna) mach h 86 Sawyer  
 —John E (Suzanne) studt h 45 Gold  
 —Leonard (Helen P) carp h 273 Emerson  
 —Martha L candy wkr Fanny Farmer Candy Shops Inc h 118 Hillendale  
 —Oscar E Jr (Martha H) mgr Brighton Place Dairy h 44 Lark  
 —Raymond E (Edith H) pres Taylor Instrument Co's h 48 Westbrook rd Ptsfd  
 —Robt E (Margt) h 494 Tacoma  
 —Robt W tool mkr r 86 Sawyer  
 —Rudolph formn Camera Works h 322 Culver pkwy Ironrd  
 —Russell L trainee EK Co r 865 Culver rd  
 —Sarah C librn U of R r Rush  
 —Suzanne A Mrs case wkr Monroe County Dept Social Welfare r 45 Gold  
 —Theo A (Eliz M) mgr Genl Adj Bureau Inc h 71 Cobasset dr Br  
 —Victor W (Minnie J) gas sta 1721 South av h 86 Stewart  
 —Walter H (Ethel B) Jr acct Will Corp h 175 Ridge-dale cir Gr  
 —Wm A rep Plume & Atwood Mfg Co h 398 Brown-croft Blvd Br  
 Olsson J Edwin (Ellen) sr eng Camera Works h 79 Kingsley rd  
 —Robt G drftsmn Camera Works r 79 Kingsley rd  
 Olsanski Helen asmbr r 243 Hamilton  
 —John M h 108 Lexington av  
 —John P h 243 Hamilton  
 —Stefan (Irene) electn h 98 Hand

Olszewski Casimer (Martha) funeral dir 929 Hudson av h do  
 —Martha H ofc clk E W Edwards r 929 Hudson av  
 —Theresa studt r 55 S Wash  
 Oltan Demitro pntr Cool Chevrolet Corp r 67 Almira  
 Oltman Herman G (Mildred M) gas sta 442 Monroe av h 416 Meigs  
 Oltz Kenneth G (Mary D) compositor Christopher Press Inc h 207 Fairfax rd  
 Olnakhs Edgar (Zinaida) emp Gleason's h 53 Wil-mington  
 Oliver Edw W (Helen R) window trimmer Neisner's h 965 Dewey av  
 —Roma B Mrs drsmkr h 229 Alexander  
 Oliver Agnes M Mrs mach opr Trimble Inc h 1717 Scottsville rd Chli  
 —Homer wchmn Roch Folding Box Co h S Lima  
 —Neil E (Harriet) hand former Trimble Inc h 14 Woodlawn  
 —Ronald H (Patricia A) truck driver h 4 Costar Olymton r Thea (Mary) shoe shiner Sam B Ernest r 10 Cuba pl  
 Olszlagier Harry, K Pk r 89 Pomeroy  
 Olszonski John mach opr Rega Mfg Co h 243 Hamil-ton  
 O'Malley Donald G (Alice M) h 174 Genesse  
 O'Malley see Malley and Malley  
 —Agnes C chief clk NYC Sta r 18 Lawrence  
 —John P asst pastor Holy Cross Church r 4492 Lake av  
 —Jos W Jr (Eleanor J) ofc mgr Dairymen's League Co-op Assn Inc h 206 Mohawk  
 —Kathleen r 389 Alexander  
 —Mary dress fitter r 85 Savannah  
 —Thos P (Mary M) press nitecmn Roch Times-Un-ion r 292 Barton  
 O'Mally Margt A sec Heating Supply Co Inc h 150 Devonshire ct  
 Oman Nancy tchr School 36 r 1045 Harvard  
 Omasis Merrill D (Wilma E) tchr Charlotte High sch h 37 Baron's rd Ironrd  
 O'Mara Dan J (Hildegarde) judge Monroe County Court h 108 Hillbourne rd Ironrd  
 —Dorothy bkpr Rupert G Pain & Co r 161 3d  
 —Jas H (Acorn Parking Sta) h 24 Tremont  
 —Kathleen studt nurse Roch State Hosp r 1600 South av  
 O'Marra Richd T (Theresa) tool designer EK Co-Navy Div h 34 Kingboro rd  
 O'Mary Bernadette H emp French's h 19 Edith Omderecko Gen J enrp h 56 Bronson av  
 O'Meal Russell R bulldozer opr A Plotzer Co Inc r RFD 1 Palmyra  
 O'Mealla Ann sec Roch Transit Corp r 68 Clay av  
 —Chas N (Eleanor) hipr h 465 Beach av  
 —Gerald R truck driver r 157 Stutton  
 —John J (Hess) carp h 157 Stutton  
 —Patk V studt r 157 Stutton  
 —Theresa Mrs r 68 Clay av  
 O'Meara see Meara  
 —Anna M bkpr r 133 Knickerbocker av  
 —Bridget Mrs r 60 Hobart  
 —Frank ins h 90 Hobart  
 —Michl F (Dorothy) h 133 Knickerbocker av  
 —Michl M chauff Blue Roy Dairy Inc r 133 Knicker-bocker av  
 —Nora bkpr r 201 Hamilton  
 —Patk J (Irene A) plmb h 241 Bidwell ter  
 —Thos V (Agnes E) fcty wkr Roch Germicide Co h 771 Blossom rd  
 Omeckinski Maria Mrs clk Yalowich Bros Drug Co h 40 Hoeltzer  
 —Omelan (Maria) plshr Roch Button h 40 Hoeltzer  
 Omelchenko Andrew (Nadia) inach Morgan Mach Co Inc h 90 Herman  
 O'Melia Anne R bkpr Roch Transit Corp r 68 Clay av  
 —Wm J (Eunice) editor Todd's h 18 South Ptsfd  
 O'Mera Francis E adjustr Travelers Ins  
 Ouan Herman F (Nina B) lab h 50 Spencer  
 —Nina B Mrs restr wkr Sheraton Hotel r 50 Spencer  
 Ouderdonk Chas R (Mabel L) clk PO h Penfield  
 —Chas R (Beatrice P) mach opr Stecher-Traung h 67 Lehigh av  
 —Dan H, EK Co r 62 Milton  
 —Sabra A Mrs nurse Highland Hosp h 715 Londen  
 —T Harold (Marion O) EK Co h 62 Milton  
 Ondie Helen J sten Roch SPCC r 31 N Goodman  
 —Pauline S sten YMCA r 31 N Goodman  
 115 State Realty Inc 16 State rm 111  
 One Fifty Diner (Edw A Pilecki) 150 Court  
 105th AAA Brigade NYNG, Brig Genl Alf H Doud commanding 145 Culver rd  
 —Operatious Detachment, 105th AAA Brigade, Major John J Cornell 145 Culver rd  
 101st Armored Cavalry NYNG, Lt Col Clair Kemp commanding 145 Culver rd  
 112 South Avenue Inc, Sam Mink pres Fred Forman sec-treas 112 South av  
 O'Neal Edith r 39 Emmett  
 —Frank M (Gloria) h 79 Banker pl  
 —Grace Mrs r 87 Tryon pk

**The Democrat & Chronicle**

**Want Ad Section**

Western New York's Marketplace

You'll profit by reading and using the Want Ads

**Phone LO cust 8000**

O'NEAL  
 —Merle H (Marlam L) supt Alexander Hamilton In-stitute h 228 Thomas av Ironrd  
 —Nurman R (Sophie) ship clk TI Co's h 1295 Stone rd Gr  
 —Thos E (Dorothy E) dist mgr Pollarsboe Metal Warehouses h 464 Weaver rd Web  
 —Walter (Margt) r 746 Jay  
 O'Neale Hugh (Helen) adv h 1025 East av  
 O'ndry Arlene Mrs ofc clk h 29 StClair  
 Onaida Motor Freight Inc, Jas V Romano mgr 6 Cain  
 O'Neil Albert trucker NYC Sta r 111 Plymouth av S  
 —Anna I bkpr Nusbaum's Fur Shop h 214 Berkeley apt 22  
 —Arlene sten Catholic Family Center r 30 Stoneham dr Br  
 —Arth S (Audrey) mach Mixing Equip Co Inc h 103 Howard rd Gr  
 —Barbara E wid Michl restr 49 Front h 78 Roslyn  
 —Cath F wid Jos L h 80 Lisburn  
 —Clifford J (Phyllis L) jwlr 587 Jefferson av r 262 Ravenwood av  
 —David G, USAF r 19 Portsmouth ter  
 —David L (Arlene) h 19 Portsmouth ter  
 —Edw acct r 6 S Wash  
 —Edw H (Eliz M) emp K Pk h 356 Parsells av  
 —Edw L lens plshr r 190 Steko av  
 —Emma wid Hugh r 218 Portland av  
 —Emmett F supr Roch Mfg Co r 146 Rutgers  
 —Bug G r 755 Parsells av  
 —Francis J hipr Monroe County Home r do  
 —Frank (Ellen) restr mgr h 255 Alexander  
 —Frank B (M Agnes) pharm South Side Pharmacy h 40 Nicholson  
 —Geo sls Y&E Mfg Co r 78 Roslyn  
 —Helen B dist opr Mixing Equip Co Inc r 1625 East av  
 —Jas (Beverly) dry cln r 22 Rugraff  
 —Jas A (Margt E) slsmn John T Nothmagle Inc h 90 Ramona pk  
 —Jas R investigator Retail Credit Co Inc r County Lane Pnld  
 —Janet asst buyer r 717 MtHope av  
 —John meat etr Gt A&P Tea Co r 81 Nester  
 —John E (Audrey) EK Co h 962 Clinton av N  
 —John S (Edna M) atndt Henry's Cals Service Station h 16 Tracy  
 —Jos M mail clk Y&E Mfg Co r 30 Lisburn  
 —Karl M clk Camera Works r 84 Scottsville rd Chli  
 —Lillian r 61 Harper  
 —Madeline E ofc wkr h 240 S Goodman  
 —Margt L cost clk Gleason's r 143 W Filbert, E Roch  
 —Martin B (Etta M) h 18 Austin  
 —Mary h 305 Alexander  
 —Mary Mrs clk Neisner Bros Inc r 138 Duffern dr Gr  
 —Mary A wid Edw h 31 Grand av  
 —Matthew slsmn Kyle B Daniels & Co Inc r 199 Wellington av  
 —Michl J forge wkr Burke Steel Co Inc r 98 1/2 Bron-son av  
 —Miriam E Mrs sten Exchange Lumber Co r 347 Leonard rd Gr  
 —Patk porter r 227 S Fitzhugh  
 —Richd E (Miriam) chauff Exchange Lumber Co Inc r 347 Leonard rd Gr  
 —Richd P slsmn r 441 Child  
 —Thos J constr mn h 441 Child  
 —Warren (Grace) h 16 Henry  
 —Wm J (Margt F) phys 209 Chli av h 290 Fisher rd Ga  
 —Wm J stock clk Standard Brands Inc r 192 Flint  
 —Wm J wood wkr EK Co h 755 Parsells av  
 Oneil Francis J (Dorothy) ofc wkr h 154 Randolph  
 —Henry W (Caroline) v-pres-treas Geo E Hazard Co Inc h 51 Windham rd Ironrd  
 —Mary F wid Henry W nurse h 486 Maple av  
 O'Neill Anna ofc wkr h 111 Plymouth av S  
 —Arth (Beatrice D) elev opr StMary's Hosp r 134 Aldine  
 —Barbara cash r 510 Wellington av  
 —Beatrice Mrs clk Strong MH r 134 Aldine  
 —Donald F (Jeanette) turbine opr HG&E Corp h 43 Londen Park Pt Pleasant

**MYRON W. GREENE**

**Overhead Doors — BARBER-COLMAN — Radar Control**

TELE MAGNET AUTOMATIC TELEPHONE ANSWERING MACHINES

Factory: 2 COBBS HILL DRIVE, Corner Norris Drive Telephone HI llside 4661



HOELTZER ST 1955

106

**SAVINGS**  
**MORTGAGE LOANS**  
**LIFE INSURANCE**  
**SAFE DEPOSIT BOXES**

YOU MAY DEPOSIT UP TO \$10,000 IN ONE NAME . . . UP TO \$20,000 IN A JOINT ACCOUNT

*Community* SAVINGS BANK

MEMBER  
FEDERAL  
DEPOSIT  
INSURANCE  
CORPORATION

4 OFFICES: MAIN & CLINTON • 21 EXCHANGE ST. • 412 RIDGE RD. WEST • 258 WARING RD.

Blakemore Chas B (Olliv) coater h 1905 Dewey av  
Blaker Geo T (Mildred L) fremn NYC Sta h Bergen  
—Jos (Anna) bus opr h 74 Enterprise  
—Victor V (Hazel L) carp h 1302 Emerson  
Blakeslee Barbara A tel opr h 22 Vick pk B  
—Beatrice A nurse suvr Roch Genl Hosp r 22 Madison  
—David J (Josephine) carp h 60 Bonafort  
—Emma wid Fredk died Mar 27, 1954  
—Echel O Mrs sten Otis Elevator Co h 61 Westminster rd  
—Gordon D (Verna E) tool and die insp h 52 Chilton  
—Harry L carp h 56 Fountain  
—Isid (Dorina) mech h 33 Champlain  
—Jennette H hmo SL&C Co h 23 Brighton  
Blakesley Richd C (Nataliza C) drftsmn Gicason's h Canandaigua  
—Veryl manicurist h 452 Maplewood av  
Blakey Mary Mrs h 41 Hoeltzer  
Blakley Burl r 472 Alexander  
—Florence M folder Conral Laundry & Supply h 247 Adams  
—Geo A (Mildred L) eng NYC r 222 Culver rd  
—Harry J (Florence B) EK Co h 305 Caroline  
—Mildred Mrs sewing mach opr John T Gray r 135 Meigs  
—Robt W (Esther S) prntr r 420 Rosewood ter  
—Harold (Shirley) truck driver h rear 355 Portland av  
Blakney Robt cash U of R r 415 Falstaff rd Ironrd  
—Robt (Carolyn) project leader Rectigraph Co h 8 Brighton  
Blaky Steph (Merrie) film wrk h 71 Sylvester  
Blalock Dalsy L mech SC Co h 371 Meigs  
Blame Agnes M asmlr SC Co r 202 S Goodman  
Blamire Adgie M cosmetics r 20 St Clair  
—Wm T (Shirley A) see h 194 Blundorf av  
Blance Agnes Mrs ofc r 262 S Goodman  
Blanchard Agnes M Mrs tchr Schcol 22 h 7 Chili av S'ville  
—Arnold (Ruth) home mtee h 39 Rutgers  
—Arth B (Greta) laby tech h 380 Raines pk  
—Bernard L (Maelet) formn DPW Bureau of Water h 94 Culver rd  
—Dick gas sta 656 Blossom rd h 75 Cloverton  
—Donald E (Anabelle M) (Blanchard Florist) h 1333 Lake av  
—Eleanor M wid Jos V h 108 Indiana  
BLANCHARD FLORIST (Donald E Blanchard) 58 to 64 Lake av see 6 tel BAKER 9492—See page 73 on right bottom lines  
—Helen L admitting ofc Roch Genl Hosp r 277 Troup  
—Herbert sta eng Crescent Puritan Laundry r 133 Palm  
—Irving C (Augusta II) auto repr 33 1st h do  
—John h 219 Reynolds  
—John (Joan) tchr Genesee Valley Union Trust Co h 225 Oakwood la Webster  
—Jos V (Eleanor) died June 27, 1954  
—LaFayette R (Beula M) genl excc editor Gennett Co Inc h 221 Trufalgar  
—Leo O J (Mary M) pharm Jas T Murray h 1124 Long Pond rd Gr  
—Lewis (Adelaide) restr 768 Brown h 35 Ardmore  
—Lillian A Mrs tel opr RT Corp r 38 Chlmayo rd Ironrd  
—Lloyd J (Margt G) gas sta 1673 Main E h 199 Grand av  
—Lols A nurse Strong MH r 111 Flint  
—Margt G sec Wollensak's r 241 Grand av  
—Marie E tel opr RT Corp r 64 Culver rd  
—Minnie B wid Harold elk h 202 Lyell av  
—Murray I (Frances C) optom 5 StPaul rm 303 h 136 Warrington dr Dr  
—Myrt r 90 Finch  
—Raymond prntr Genesee Hosp h 100 Tremont  
—Roy I (Margt) ins agt Monarch Life Ins Co h 65 Norton Village la  
—Storage Co Inc inc NY '12, Nelson E Blden pres  
Lewis E Neary v-pres Ruth A Heortsing sec-treas fireproof and non fireproof whse 320 Broad W  
—Truck Sales Corp inc NY '31, Nelson E Blden pres  
Lewis E Neary v-pres Ruth A Heortsing sec-treas truck reprs 320 Broad W  
Blanchet John (Dorothy) chauff I M Ludginton's Sons Inc r 4671 Lake av  
Blanchette Arth J sec Roch Lumber Co h 1093 Fairport rd Ppt  
Blanco Deolindo (Mary) optical wrk h 121 Alphonse  
—Grace wid Lorenzo b 342 StPaul  
Blanda Andrew F (Josephine) h 247 Webster av  
—Andrew F Jr, fcty wrk r 247 Webster av  
—Andrew J (Rose Mary) clk Jos H Blanda h 193 Rutgers  
—Jos A, USAP r 247 Webster av  
—Jos H (Eliz E) fruit 591 South av h 105 Rutgers  
—Louis C chauff r 247 Webster av  
Blanden Leslie B Mrs sec EK Co r 267 E Lake rd Penn Yan

Blandina Dominick (Rosa) fcty wrk h 2168 Culver rd  
—Jas (Yvette) emp Gleason's h 692 Culver rd  
—Jas V fcty wrk h 570 Brown  
—Michl (Lena) barber Louis K Stark h 692 Culver rd  
—Vincent (Fifi M) taller H-F Co h 58 Vinedale av  
—Vincent J (Yvette T) mach r 692 Culver rd  
Blandine Josephine M asmlr SC Co r 230 Hillcrest  
Blanding Arth R (Cathryn M) slsmn Frey the Wheelman Inc h 106 Vermont  
—Cathryn M tel opr RT Corp r 106 Vermont  
—Robt r 21 Morgan  
Blandino Angelina F insp Schlegel Mfg Corp r 43 Bnsford av Ironrd  
—Carl A h 735 Main E  
—Chas (Betty) ofc wrk h 36 Clairmount  
—Chas J r 735 Main E  
—Jos r 205 Lake av  
—Jos (Frances) restr wrk h 32 Helena  
—Michl (Eleanor) lab h 320 N Union  
—Ross J (Josephine M) mach opr h 230 Hillcrest  
—Russell J (Anna J) optical wrk h 52 Ontario  
Blank Arth S (Elsa K) meats 870 Joseph av h 872 do  
—Geo r 236 Sclo  
—Georgia S ofc clk Lawyers Co-op r 575 Edgemere dr Gr  
—Harry (Shirley) meat ctr Arth S Blank r 72 Onesta rd Ironrd  
—John V (Rose A) r 728 Joseph av  
—Maurice G (Eva D) elec eng h 130 Laburnum cres  
—Raymond W mtee mn Roch Civ Structural Mtee r 121 N Fitzhugh  
—Rose H Mrs tchr Benj Franklin High sch  
—Roy A (Georgia) emp B&L O Co h 575 Edgemere dr Gr  
—Walter A (Peggy A) meat ctr Arth S Blank h 27 Hollymont rd Ironrd  
—Willis C cash County Clerk's Ofc r Hamlin  
Blankenber Edw J (Edith E) (Hank & Ed's Gulf Service) h 6 Buchan pk  
Blankshine V (Ruth L) mach Carrett Machine Corp h 161 Willis av Gr  
Blansky Peter D r 14 Seneca Park circle  
Blanzvil Robt J still opr Distillation Products h 352 Manitou rd Gr  
Blaschek Wm J (Ruth M) mach Howard & Bowen Co h 109 Blandford Gr  
Blase Jos B (Blach) produce h 366 Smith  
—Josephine L asmlr SC Co r 366 Smith  
—Rachel M pkr Alfonso Gioia & Sons Inc r 368 Smith  
Blasetti Geo D (Rose M) mlrd h 195 Sheppler  
—Jos P (Mariorie D) clk Blasetti Specialty Shop h 529 State  
—Paul J (Josephine) (Blasetti Specialty Shop) h 41 Bladford  
—Specialty Shop (Paul J Blasetti) women's furngs 531 State  
Blash Jos Alf (Helen I) mech eng h 248 Alhembale  
Blasko Adam V (Virginia) USAP h 1040 Genesee  
Blasz Harriet Mrs bkpr Markin's Agency Inc r 336 Simpson rd Ironrd  
—Harry chauff Kunzer-Ellinwood Inc r 336 Simpson rd Ironrd  
—Max (Rose) tailor H-F Co h 142 Avenue D  
—Rose clo wrk H-F Co r 142 Avenue D  
Blaszak Ellenor candy mkr r 140 VanStallen  
—Michl J (Lottie K) punch press opr h 60 Durran  
—Walter (Mary) tech h 71 S Fitzhugh  
—Walter J, EK Co h 140 VanStallen  
Blaszkw Anthony pntz 641 Hudson av h do  
Blattner Leonard W (Marion K) formn Camera Wks h 108 Bayerest dr Ironrd  
—Peter A plmb h 275 Campbell  
—Robt F, sr designer Camera Wks r 3553 Ridge rd W Gr  
Blauvelt Arth Ervin Justice Supreme Court h Auburn  
—Blanche wid John E Indry wrk Strong MH r 245 Exchange  
—Chas r 224 Bway  
—Doris L waitress SL&C Co r 245 Exchange  
—Joan R Mrs typ and acct clk Roch Public Library r 40 Ketchum  
—Lee G (Joan R) meter mn RG&E Corp h 40 Ketchum  
Blaustein Miriam Mrs proctreader Lawyers Co-op r 3 Athens  
Blauw Amanda r 1262 South av  
—Bros Inc, Wm H Blauw pres Mrs Cora Blauw v-pres Mrs Ernestine B White sec-treas druggists 700 S Goodman  
—Corp wid J Max v-pres Blauw Bros Inc r 525 Highland av Br  
—Wm H (M Elleen) pres Blauw Bros Inc h 401 Rockingham  
Blavia Nunzio J (Mary F) fcty wrk h 1 Planet  
Blaze Edw M (Jeanne E) h 260 Meigs  
—Evelyn wid Michl h 648 Brown

BLAZE  
—Frank T (Marie J) chauff Regal Beverage Co Inc h 495 Sclo  
—Geo J (Helen L) utility mn Haloid Co h 52 Lorimer  
—Jeanne E Mrs sten Camera Wks r 250 Meigs  
—Jos (Betty) K Pk h 108 Jefferson av  
—Robt J (Virginia F) electn h 18 Lloyd  
Blazek Jaroslav press opr Atlantic Stamping Co r 100 Gibbs  
Blazes Adam D (Julia) mach opr Bastian Bros Co h 35 Wolfert ter  
Blazey Barbara A tel opr NY Tel Co r 57 S Wash  
—Willard C (Frances D) slsmn Moore Business Forums Inc h 47 Willard av Br  
Blazes Anthony lab h 3 Henry  
Blazkewycz Stefan (Efrida) h 20 Hoeltzer  
Blazynski Cecelia H wid Frank J Janitress Benj Franklin High sch h 1465 North  
Bliau Donald R (Iva) chauff Central Lndry & Sup h 865 Lake av  
—Iva Mrs pkr HM Co Inc r 865 Lake av  
—Kenard slsmn Koerner Motors Inc r 44 Hollywood  
Blachinger Carl (Centa) lens grinder h 32 Hawkins  
—Geo J constn wrk r 32 Hawkins  
Blechman Louis (Lillian) tailor h 604 Conkey av Bleday — eng Praudler Co r 351 Clinton av S  
—Michl mach h 351 Clinton av S  
Blies John A (Wilhemae) mech h 530 Clarissa  
Blieker Alf R (Dorothy I) K Pk r 46 Nichols  
—Bernard W (Ann) carp h 25 Pardee  
—Cath M wid John M clk White Star Baking Corp h 1489 Main E  
—Chas A (Eliz) formn Wollensak's h 59 VanStallen  
—Chas M (Mary M) h 1104 Joseph av  
Blieker Alf R (Dorothy I) K Pk r 46 Nichols  
—Bdw S chf drftsmn Consolidated Vacuum Corp r 954 Klem rd Web  
—Eliz h 95 Evergreen  
—Fred mtee mn Braverman Store Fixtures Inc r 285 Seneca Park av Ironrd  
—Geo clk Oull Oil Corp h 183 Rawlinson rd Ironrd  
—Geo H slsmn r 219 Weaver  
—Gerald (Rita) emp EK Co h 29 Rutledge dr  
—Gerard, USA r 282 Weaver  
—Gertrude Mrs cash Star Super Market r 48 Radio  
—Helen E Mrs (The Bleier Shop)  
—Helen M lens matcher Wollensak's r 1104 Joseph av  
—Jas F, EK Co r 966 Joseph av  
—Jos (Cecelia) tool and die mkr r 80 Berlin  
—Jos R (Mary J) formn TI Co's h 698 Clover Br  
—Josephine L lens centerer Wollensak's r 219 Weaver  
—Leo G insp h 262 Weaver  
—Leo John (Marion) tool mkr Petz & Rabold Tool & Die Co h 209 Klein  
—Marjole E Mrs v-pres-sec White Star Baking Corp r 15 Shelwood dr Ptsfd  
—Raymond R (Mariorie) pres-treas White Star Baking Corp h 15 Shelwood dr Ptsfd  
—Richd G (Celia T) EK Co h 966 Joseph av  
—Richd J (Dorothy I) quality control h 69 VanStallen  
—Rita M msggr Camera Wks r 29 Rutledge dr  
—Robt J stock hndlr Haloid Co r 28 Farbridge  
—Shop The (Mrs Helen E Bleier) greeting cards and gift shop 848 Joseph av  
—Sol clk McKesson & Robbins  
—Steph (Frances) formn h 23 Farbridge  
—Steph J r 966 Joseph av  
—Victoria F Mrs clk Monroe County Dept Social Welfare r 151 Wilkins  
—Wendell G h 219 Weaver  
—Wesley (Gertrude) slp formn h 48 Radio  
—Wm W (Lucy) sec-treas Johnson & Lund Co Inc r 230 Weaver  
Bliele Edw F (Matilda C) spray prntr h 52 Roth  
—Helen Mrs r 122 Chapin  
Bliefr Agnes L interviewer SL C Co r Victor  
Blekkenk Geo W (Miriam M) mach opr h 282 Hazelwood ter  
—Helen A atndt Strong MH r LeRoy  
—John H insp h 475 Grand av  
—Miriam M Mrs pkr French's r 282 Hazelwood ter  
Blend Derty A bmo RG&E Corp r 41 Thornell rd Ptsfd  
—Irene hostess h 238 Plymouth av S  
—John M electn hlbr Alhart Electrical Co Inc h Thornell rd Ptsfd  
Blender Frank V (Mary) GB Co Inc h 29 Arvine PK  
—Mary D Mrs tel opr NY Tel Co r 108 Jefferson av  
Blendinger Geo W (Loretta H) coml prntr 1858 Main E h do  
Blensinger Christian G (Louise M) h 228 Keeler  
Bless Henrietta Mrs h 187 Conkey av  
—Ida wid Julius h 321 Joseph av  
—Irving A (Anne G) druggist 856 Joseph av h 104 Rhnpeilitt dr Br  
—Lee bkpr Monroe Pharmacy Inc r 137 Conkey av

**EXCHANGE LUMBER COMPANY INC.**  
551-563 Lyell Ave. U. S. Gypsum Products Tel. GLENWOOD 2300

HOELTZER ST 1955

399

**ROCHESTER SAVINGS BANK**

**BANKING BY MAIL**  
**F. H. A. INSURED MORTGAGES**  
**F. H. A. MODERNIZATION LOANS**  
**LOW COST SAVINGS BANK LIFE INSURANCE**  
**CHRISTMAS CLUB**

**MORTGAGE LOANS** | **SAVINGS ACCOUNTS**  
**SAFE DEPOSIT BOXES** | **SAVINGS BANK MONEY ORDERS**

*Member Federal Deposit Insurance Corporation*  
**Baker 4400**

**SCHOOL SAVINGS ACCOUNTS**  
**TRAVELERS CHECKS**  
**U. S. SAVINGS BONDS AND STAMPS**  
**VETERANS' HOME LOANS**  
**VACATION CLUB**

**THREE OFFICES: 40 FRANKLIN ST. — 47 MAIN ST. W. — 1775 CLINTON AVE. N.**

**HANRAHAN**

Genevieve grad nurse r 37 Edmonds  
 — Jas J (Delores L) EK Co h 120 Westmoreland dr  
 — Jas J (Mildred F) lugger Armour & Co h 245 Exchange  
 — Jessie B clk Todd's r 46 Strathmore cir Iron  
 — John Jan Mosher Studio r 468 Alexander  
 — John D (Eva N) scraper Gleason's r Scottsville  
 — John J (Maryanna) bell capt h 493 Averill av  
 — John S r 183 Weston rd  
 — Leslie A (Gladys E) carp hlpr h 30 Riddle  
 — Michl J (Esther) brkmn NYC h 345 Garsou av  
 — Paul (Pauline) fcty wkr h 12 Webster av  
 — Robt P (Gloria M) ins ad h 50 Rowley  
 — Roger bottler GB Co Inc r 94 Monica  
 — Hararh Eva Mrs alterations Elia Cooper Dresses Inc h 178 Cabot rd Gr  
 — Hararthy Arth J ins agt A E Slayton Agency r 1215 Genesee Park bldg  
 — Edw J (Loris B) mach opr Gleason's h 603 Melville  
 — John M (Margt G) slsmn Bartholomay Dairy h 19 Clinton  
 — Marlon h 543 Averill av  
 — Rhea K Mrs mortgage officer Monroe County Savings Bank r 1215 Genesee Park bldg  
 — Richd studt r 19 Cliffmore  
 — Walter J (Frances A) asst traffic mgr French's h 480 Dayton av Penfield  
 — Hararthy Harry J (Nina M) sr mtee mech Roch City Structural Mtec h 478 Chilli av  
**Hans see Hans**  
 — Alf J (Charlotte E) insp Fusco Industries h 92 Canton  
 — Chas uphol r 92 Canton  
 — Edw D (Mamie) h 35 Winterroth  
 — Elmer G asst formn Jas Cunningham Son & Co h 59 Klueh  
 — Gary (Hans Radio & Television Repair r 59 Klueh  
 — Radio & Television Repair (Gary Hans) 59 Klueh  
 — Shirley L dict opr Lawyers Co-op r 59 Klueh  
 — Hansbury Andrew J (May D) weaver Vogt Mfg Corp r 185 Henrietta  
 — May D Mrs mach opr Vogt Mfg Corp r 185 Henrietta  
**Hansel & Gretel Shop (Frank J Batt) clo dres 1689 Mulloane av**  
**Hanselmann Jas (Eliz) dept head h 230 Augustine**  
 — Paul B (Ethel) atndt P A Jones Inc h 351 Troup  
 — Wm chauf Roch-Penfield Bus Co Inc r Waterloo  
 — Wm L (Muriel J) ind eng and real est h 75 Windemere rd  
**Hanselmann Felix (Hazel) floormn h 27 Portsmouth ter**  
**Hansen Adeline Mrs clk The Bieler Shop r 118 Weaver**  
 — Alf F (M Genelia) supvr PO r 27 W Jefferson rd  
 — Arth C (Hansen Sales Co) h 3495 East av Ptsfd  
 — Arth B Jr (Adeline R) backndr Flower City Tissue Mills Co r 118 Weaver  
 — Aug r 7 Portsmouth ter  
 — Bruce E (Julia C) lwy 16 Main W rm 300 h 650 Post av  
 — Carl (Nancy) mason h 136 Milton  
 — Carl (Louise S) wctmkr TI Co's h N Chilli  
 — Carl S (Betty) armorer NYS Naval Militia Armory h 118 Blecker rd  
 — Caroline L studt r 82 Asbury  
 — Chas J (Margt) slsmn W B Coon Co Inc h 70 Weston rd  
 — Clara Mrs hlpr Lola Sanatorium r 350 E Henrietta rd  
 — Donald E (Dorothy) stock clk Gleason's r 1786 St Paul  
 — Dora E h 1780 St Paul  
 — Edw E (Pearl O) mach Consolidated Mach Tool h 118 Weaver  
 — Edw G (Eleanor P) acct RG&E Corp h 139 Lynette dr Gr  
 — Eric (Margt) copywriter EK Co h 15 Woodlawn Ppt  
 — Fredk C (Alice B) tool grinder Gleason's r 33 Sycamore  
 — Fredk W (Martha) v-pres Hubbs & Howe Co h 54 Tyringham rd Iron  
 — Gladys Mrs asst treas-bkpr Family Service of Roch Inc r 1850 Lake rd Web  
 — Henry C (Bertha I) clk PO r 89 Chandler  
 — Henry H (Anna B) chef h 56 Glenthorpe rd  
 — John B (Odella) artist Todd's h 363 Winfield rd Iron  
 — John M (Loretta M) instr EK Co h 33 Manor dr Iron  
 — Leif A clk Phillips Process Co Inc r 1992 Monroe dr Br  
 — Louise Mrs fcty wkr r 438 Emerson  
 — M Genelia Mrs kindergarten tchr School 23 r 27 W Jefferson rd Ptsfd  
 — Martha A teller LRT Co r 54 Tyringham rd Iron  
 — Mary E Mrs nurse Roch Genl Hosp r 93 E Henrietta

**HANSEN**

— Mary L Mrs clk du Pont r 379 Laurelton rd Iron  
 — Maude M h 381 Remington  
 — Nelson E (Lola) eng h 302 Lake View pk  
 — Neva studt r 55 S Wash  
 — Patricia H clk du Pont r 94 Glendale pk  
 — Peter carp r 3 Ravine av  
 — Paulie ofc sec Genesee Research Corp h 54 Tryingham rd Iron  
 — Ralph A appr ptrmkr City Pattern Works r 118 Weaver  
 — Robt A tech U of R School of Medicine & Dentistry  
 — Robt F (Gladys N) order supvr Gleason's r 1850 Lake rd Web  
 — Ruben W (Margt B) mtee mn h 82 Asbury  
 — Sales Co (Arth C Hansen) 1449 Main E  
 — Sally asstmr Coml Case Corp r 70 David av  
 — Thelma Mrs stock clk TI Co's h 407 1/2 Chilli av  
 — Theo G (Helen M) mach h 96 Parsells av  
 — Walter M (Barbara A) whsemn W A Case & Son h 51 Keebler  
 — Wm T (Margt A) gas sta 328 West av h 1438 Winton rd S Br  
**HANSFORD MANUFACTURING CORP, VanBuren N**  
**Hansford Pres. Wm J. A. Chamberlain, John G Schalk treas manufacturers Hansford "Die Handler" 1239 University av tel Greenfield 3660**  
 — Robt A mach Davenport Machine Tool Co Inc r 2770 Manitou rd Gr  
 — VanBuren N (Jane H) pres-treas Morley Machy Corp, pres Hansford Mfg Corp, v-pres-treas Minut-Man Car Wash and Janitt Car Wash Corp and W Ridge Laundry h Wash rd Ptsfd  
**Hansky Betty Mrs, EK Co r 188 Carter**  
 — Calvin dairy wkr Western NY Milk Producers Co-op  
 — Assn Inc h 852 DeWitt rd Web  
 — Geo J Jr (Lucille E) driver Brighton Place Dairy r 1329 Park av  
**Hanski John (Anna) yard mn Barnard & Simons Co Inc r 322 Taft av Iron**  
**Hanski Chris E (Lillian B) mech Gerstner & Statt h 178 3d**  
 — Josephine wid Edw h 617 Avenue D  
 — Lillian R insp Y&E Mfg Co r 178 3d  
 — Marie wid Christine r 19 Borchard  
**Hanson Anna r 1128 Plymouth av S**  
 — Asta tel opr RT Corp r 477 Beach av  
 — Bert (Frances) eng Hotel Seneca r 48 Fulton av  
 — Bruce E Rev (Mary Len) minister of education Baptist Temple 14 Franklin rm 920 h 28 Hartson  
 — Carl J (Alma C) railroad wkr h 11 Menlo pk  
 — Chas W r 28 Lookwood  
 — Clinton V chauf h 72 Ellison  
 — Clinton V Jr (Ellen T) coater du Pont h 194 Winchester  
 — Ella B r 28 Lockwood  
 — Ellen T clk Weed & Co r 194 Winchester  
 — Gerald block teller LRT Co r 48 Abersold  
 — Gerald (Alice) dry cln h 268 Lyndhurst  
 — Harold (Edwarda L) h 1128 Plymouth av S  
 — Harriet R wid Frys B h 117 Genesee  
 — Harry A asst medical dir EK Co h 405 Clover Hills dr Br  
 — Hartwick atndt r 116 Main W  
 — Herbert R (Eleanor) v-pres-treas Chas L Rumtill & Co Inc h 71 Oak Ia Br  
 — Hiram asst supv EK Co h 300 Allen's Creek rd Br  
 — Howard H Dr (Margt) dir of mus U of R and dir Eastman School of Music h 362 Oakdale dr Br  
 — Ingrid A h 94 Oliver  
 — Ingrid A occupational therapist Cerebral Palsy Assn r 1128 Plymouth av S  
 — Isabella M h 134 Lincoln av  
 — Julia A (Maxine L) tech EK Co-Navy Dir r 97 Charing rd Iron  
 — Kenneth studt r 102 Spring  
 — Leo C (Marion) carrier PO r 125 Burben Way Ga  
 — Mary Lou B Mrs tchr School 21 r 28 Hartson  
 — Mildred aide Hebert Home r 337 Gregory  
 — Ralph (Marie) h 209 Magnolia  
 — VanWinkle-Munning Co, Richd E Waite rep platng machines 662 Monroe av  
 — Wesley asst supv EK Co h 364 Antlers dr Br  
 — Wm F (Asta R) K PK h 477 Beach av  
**Hans see Hans**  
 — Addison J brskemn NYC h 44 Klinek rd Br  
 — Anthony emp Bell & Howell Co r 26 Breatwood  
 — Anthony G (Marie C) radio repr 26 Breatwood h do  
 — Clement F (Marion H) (Hanss Electric Co) h 91 Lodge dr Iron  
 — Electric Co (Clement F, Gerard B and Jos W Hanss) electrical contrs 180 North  
 — Geo J mach r 26 Breatwood  
 — Gerald J (Ann V) camera wkr h 188 Masseth  
 — Gerard B (Margt W) (Hanss Electric Co) h 89 Delany rd  
 — Gordon B (Ann M) fcty wkr h Hanover Houses Bldg  
 — Jos W (Anna M) (Hanss Electric Co) h 39 Westchester av  
 — Jos W Jr, studt r 39 Westchester

**HANSS**

— Marat M studt nurse St Mary's Hosp r 89 Genesee  
 — Richd J electn Hanss Electric Co r 39 Westchester av  
 — Teresita C Mrs clk Monroe County Home h 21 Tryon pk  
 — Walter V (Irene E) litho Stecher-Traug h 119 Monica  
 — Wilfred L (Eloise S) mach Gleason's r 45 Penfield cres Pntfd  
**Hanton John F, EK Co h 685 Clarissa**  
**Hanilton Ruth S clk E W Edwards r 1159 Lake av**  
**Harvey Alice L Mrs tchr health Sch 17 r 56 Commodore pkwy Br**  
 — Robt J (Ruth L) toolmkr h 394 Atlantic av  
 — Ilanway Ava J Mrs clk Genesee Hosp r 520 East av  
 — T Carroll (Ava J) slsmn h 520 East av  
**Harwell Diane r 586 Flower City pk**  
 — Evelyn K Mrs ofc sec E E Bausch & Son Co h 586 Flower City pk  
 — Paul J r 585 Flower City pk  
**Hany Mary Mrs maid h 107 Troup**  
**Hanzin Andrew died Dec 10, 1953**  
**Hanzman Louis (Lillie) gro 21 Hanover h 99 Larburnm cres**  
**Hanpman Leon O (Irene) bus opr Roch Transit Corp h 268 Brooks av**  
**Hapke Eric C (Herta) mach Gleason's h 185 Carter**  
**Happ Anna M clk Monroe County Dist Atty's Office r 33 Straub rd Gr**  
 — Donald G serv mn L F Beers Co Inc r 130 Penrose  
 — Geo W (Evelyn A) h 130 Penrose  
 — Lloyd D asst civil eng Barge Canal Terminal r 52 Mill rd Gr  
 — Mabel L wid Norman W h 465 Cottage  
 — Ralph H jan U of R h 155 Bratton rd Gr  
 — Roy A (Louella M) (Old Fashion Cracker Co) h 1072 Long Pond rd Gr  
**Happe Geo died March 20, 1954**  
**Happle Magdalena Mrs baster H-F Co r 26 Borchard**  
**Happy Hour Restaurant (John Parnasci and Alfred Maccarone) 738 Clinton av N**  
**Hapworth Gerard L (Dora) tool and die mkr h 712 Clarissa**  
**Haradine Burton asstmr Ness Inc r 491 West av**  
**Haralambou Harry (Kay) window trimmer Ontario Liquor Distributors Inc h 516 Clinton av N**  
 — Nancy Mrs fcty wkr h 1180 Dewey av  
**Harambasch Rudolph lab h 1550 Emerson**  
**Haran Eileen J Mrs tel opr NY Tel Co r 76 Stratford pk**  
 — Jos L (Eileen J) mach h 76 Stratford pk  
**Harasymchuk Theo (Patricia) mteezn h 138 Rauber**  
 — Wm emp Haloid Co r 41 Hoelzler  
**Harasymczyn John h 36 Joseph av**  
**Harbach Louis E (Lillian E) h 85 Richmond**  
**Harbak Michl (Julia) forge wkr Burke Steel Co Inc h 17 Kaschuka**  
**Harbeck Milo (Mae) EK Co r 190 Chilli av**  
**Harber Florence insp r 21 Atkinson**  
 — Kenneth E (Marjorie L) supvr EK Co, Navy Div h 70 Lanark cres  
 — Willmet A (Mary J) formn 313 State h 472 Electric av  
**Harberson Albert R (Harriet E) carrier PO h 258 Merchants rd**  
 — Lila L fcty wkr r 2 Bway  
**Harblson John T (Mildred S) purch agt EK Co h 29 Dover rd Iron**  
**Harbron Thos r 133 Middlesex rd**  
**Harbuz Marko (Patsy) B&L Co h 26 Thomas**  
 — Sophie D hlpr B&L Co r 26 Thomas  
**Harby Jack D supt B&L Co h 46 Park Ia Br**  
**Harcieroad Anna M Mrs h 59 Nelson**  
 — David B h 954 Plymouth av S  
**Harco Industries Inc, Harvey M Bryans pres Beulah Bryans see mfr hydra and heated mech 20 Curtee**  
**Harcourt Janet studt r 424 University av**  
**Hardacker Hazel E tchr Roch Sch for Deaf r 33 Beliance**  
**HARDELL CLARENCE H attorney 545 Powers bldg 16 Main W, Zone 14 tel Locust 9131 h 49 Arvine Heights tel Genesee 5826**  
**Hardemann Eliz S Mrs elev opr Genesee Valley Trust bldg r 532 Clarissa**  
 — John E (Eliz S) mldr h 532 Clarissa  
**Harden Florence emp Genesee Hosp r 32 Edmonds**  
 — Virginia nurse r 32 Edmonds  
 — Wm C (Florence) produce mgr Loblaw Inc h 32 Edmonds  
**Hardenbrook Albert driver Central Greyhound Lines Inc r 10 Cole Ppt**  
 — Edw G (Elise D) phys 245 Lake av h do  
 — Helen S wid Richd F h 15 Harwood  
 — Lenora D sten TI Co's r 75 Appleton  
 — Mary Lou studt r 245 Lake av  
 — Roy W (Jean) chem TI Co's h Holley

**BLUE CROSS BLUE SHIELD**

ROCHESTER HOSPITAL SERVICE • GENESSEE VALLEY MEDICAL CARE

Baker 0500 • 41 CHESTNUT STREET • ROCHESTER 4, NEW YORK

HOELTZER ST 1955

804

SECURITY TRUST COMPANY

COMPLETE BANKING SERVICE

Member Federal Deposit Insurance Corporation Member Federal Reserve System
MAIN and WATER STS.—1394 NORTON ST.—47D RIDGE RD. W.—456 THURSTON RD.—NORTHGATE OFFICE, DEWEY AVE. and DENISE RD.
Churchville, Dansville, Fairport, Pittsford, Mt. Morris, Naples, Rushville, Bath

Telephone HA milton 8890
16 STATE STREET

Insurance Agency Incorporated

ALL FORMS OF INSURANCE

BROWN CHEVROLET
Sales - Service
PARTS
WHOLESALE - RETAIL
"BUY WITH SAFETY"
769 MAIN W. GE nesee 0118

SAUNDERS

- Wilbour Eddy Dr (Esther) pres Colgate Rochester Divinity Sch h 1122 S Goodman
-Wm C (Lucy B) (Wm C Saunders and Son) food broker h 409 Park av
-Wm C and Son (Wm C and Lewis D Saunders) food brokers 31 Gibbs nn 309
-Wm H chem prof h 753 University pk
-Wm H sr, eng aide Barge Canal Terminal h 46 Elwell dr Br
-Wm H jr (Marjorie) sr eng aide Barge Canal Terminal h 46 Elwell dr Br
-Zora B Mrs sec h 60 Ardmore
Samnor Peter J (Ida) studt r 251 Durman
-Walter A (Monica) emp DiClemente & Volke Inc h 260 Roycroft dr
Saunders Antanas (Ona) jan Wollensak's r 96 Friederich pk
-Ona Mrs baster H-F Co r 96 Friederich pk
Saur Edna E clk Beck Chns & Dyers r 50 Vick pk A
-Rudolph (Flora) print and comp h 238 River bvd
Saurberg Joan ofc sec Castle, Pritch, Swan & Dividio r 54 Meredith av Dr
Saure Regina wid Herman h 60 Sullivan
Sauntin Albert (Mildred F) insp h 227 Lux
-Anna Mrs baster H-F Co r 213 Empire bvd Iron
-Antony pkr RG Co Inc h 213 Empire bvd Iron
-E Walter (Josephine) asmlr Roch Mfg Co h 140 Keller
-Emanuel (Josephine) paint sprayer h 140 Keller
-Emilio A pkr RT Co Inc r 227 Lux
-Eug (Rose) mason h 438 Tremont
-Gloria bskr F W Woodworth r 227 Lux
-Jos (Mary Ann) tool insp h 321 Magnolia
-Jos F (Ann) prsr H-F Co h 521 State
-Raymond J (Josephine) prod mgr RG Co Inc h 62 Egworth
-Wm (Jean) roofer Geo Ballard Inc h 59 Windsor
Sauro Frank A (Cath P) purch agt ALM Co r 344 Scholfield rd Iron
-Teresa Mrs r 2150 StPaul
Sausa John tailor r 9 Wabash
Sauter Barbara E weaver Schlegel Mfg Co r 33 Frances
-Chas h 8 Elser ter
-Edw P plshr r 24 Corriean
-Edw J (Elmor) supvr Bastian Bros Co h 783 Lake Shore bvd Iron
-Edwin F (Anna) asmlr Boehm Surgical Instrument Corp h 106 Scio
-Ernest H (Barbara E) mach HM Co Inc h 33 Frances
-Ethel M (Mrs Geo F) died Nov 7, 1953
-Frank (Alice) formn HM Co Inc h Spenceport
-Frank A (Edie M) h 59 Burrows
-Geo F dry cin 446 Genesee h 327 Inglewood dr
-Jos E (Maude) emp TCI Co's h 292 Wolcott av Ga
-Mabel H Mrs nurse Highland Hosp h 1147 Clinton st
-Marjorie D ofc sec International Home Improvement Co Inc r 327 Inglewood dr
Sautter John (Mary) h 241 Alexander
Saue Lorance E (Alice C) chart washer Roch Button r 134 Fitzugh
-Paul J (Mary B) sr eng aide Barge Canal Terminal h Bergen
-Seymour B (Josephine) sprayer Roch Button h 405 Flint
Sautza Dante A (Louise A) (Genese Painting Co) h 100 Frost av
-Louis (Madeline) h 11 Montrose
-Madalema Mrs teller H-F Co r 11 Montrose
-Madeline T married Jos Peirano
-Peter r 11 Montrose
Sava Antoinette wid Frank r 126 Woodward
-Domenick h 126 Woodward
-Jos bar tndr r 126 Woodward
-Minnie h 126 Woodward
-Peter D (Rose M) chauff Wm B Duffy Carting Co h 168 N Union
-Rose M asmlr Paseo Industries r 168 N Union
-Sam hpr r 126 Woodward
-Victor r 45 South av
Savage Alice C Mrs sten Richardson Corp r 139 Spenceport rd Ga
-Annie wid Louis A h 36 Gorham
-Benj A (Florence II) mgr I Miller Stores h 1211 Park av
-Blanche G wid Edgar h 625 Wellington av
-Chas A (Alice) instr RIT h 108 Westfall rd

SAVAGE

- Chas R (Edith) h 1351 Dewey av
-Donald (Lola) truck driver h 60 Scrantom
-Doris head fiction clw Koch Public Library r 12 Granger pl
-Dorothy L nurse r 1080 North
-E Louise r 27 Rowley
-Frank (Bro) tool mkr K Pk h 176 Earl
-Fredk studt r 1100 S Goodman
-Geo E h 27 Rowley
-Geo F (Frances B) chf drftsman Graflex Inc h East av Livonia
-Geo J (Mary) funeral dir 1080 North h do
-Harry C (Mary) gift shop 74 Plymouth av S h 15 Elba
-Hugh F (Grace) lab Board of Education h 23 Clifford av
-Jaffie (Frances) lab h 81 Kelly
-Jas K (Anne) dist mgr Leonard Ward Electric Co h 74 Westland av Br
-John iron wkr Leach Steel Corp r 101 Adelaide
-John (Virginia) piano tchr h 155 Croydon rd
-John A r 19 Amherst
-Julia E clk E W Edwards r 12 Granger pl
-Larry (Mildred) setup mn h 349 Wilder
-Lawrence F mteann Union Trust Bldg r 40 Atkinson
-Leon D mteann Christopher Press Inc h 36 Edmonds
-Leonard electn StMary's Hosp r 583 Brown
-Madeline F clk RT Corp r 23 Clifford av
-Margt E asmlr r 174 Earl
-Mary wid Fredk W clk h 12 Granger pl
-Myrta M. Mss checker Vogue Dry Cleaners h 394 University av
-Peter Jr (Billie Ruth) mach r 216 Sherman
-Raymond F tebr Monroe High Sch r 153 Edgewood av Br
-Raymond W, USAF r 176 Earl
-Richd r 303 Hague
-Richd C (Garryn) instrument mn RG&E Corp r 22 Browns av S'ville
-Richd I tchr r 27 Rowley
-Rose Mrs pocket mkr h 216 Sherman
-Sam r 903 Maple
-Saml D supvr Monroe County Office of Civil Defense r 26 Gorham
-Theresa Mrs r 760 Jefferson av
-Thos R died June 14, 1954
-Virginia Mrs ofc mgr Empire Outdoor Adv Inc r 155 Croydon rd
-Walter J (Eliz E) tool mkr h 21 Klueh
Savane Theresa (Tessie's Gift Shop) r 51 Monterey rd Br
Savanah Lewis (Evelyn) wldr h 174 Gibbs
Savannah Apartments, Stewart T Jamison supt 514 Court
Savard Alice M Mrs clk Weed & Co r Avon
-Basil E (Thelma D) sismn Tucker, Anthony & Co h Palmyra rd RD 2 Fpt
-Bertha A wid Louis B h 220 Trafalgar
-Bortane died April 16, 1954
-Bortene P tchr School 19 r 230 Trafalgar
Savarino Salvatore (Micheline) poultry h 72 Lewis
Savary Maurice R (Mary C) barber Rene R Savary h 45 Locust
-Rene B (Jaqueline A) barber 871 Dewey av h 225 Bidwell ter
Savastano Angelina wid Geo h 218 Verone
-Caroline snder DiClemente & Volke Inc r Macedon
-Eleanor Mrs typ Roch Abstraet Corp r Macedon
-Gaetano (Frances M) wbsmn h 218 Verona
-Mario J (Rita A) chauff Roch DPW Garage h 113 Lark
Sawatz John E (Irene H) electn h 85 Melrose
Sawedoff Malcolm P (Roberta) research asso U of R h 357 Field
Savell Andrew T (Mildred) bus driver h 322 Ridgeway av
-Mildred Mrs tchr Roch Sch for Deaf r 322 Ridgeway av
Savella Mario (Antoinette) druggist h 55 Luzerne
Saverinas Jos M (Cath) prsr H-F Co h 90 Watkin ter
Saverino Frank clk Noah's Ark r 487 Central pk
-Frank (Mary) waiter h 216 Cummings
-Mym Mrs ironer Hafner Home Laundry Inc r 535 Bay
-Pietro (Jennie) barber 106 South av h 487 Central pk
-Ralph (Myra) h 535 Bay
-Rose r 111 High
Saviano Evelyn wid Nicholas h 145 Clifton
Savich Sami wetsmn h 76 James
Saville Ada Mrs clk h 1836 Lake av
Savin Casimira J Mrs ofc sec Wright & Alexander Co r 6 Osceola
Savio Antonio (Lena) h 495 Maple
-Gene A (Clara R) chauff h 1130 N Goodman
-January chauff White Linen Supply Laundries Inc r 1130 N Goodman
-Lena Mrs sausage mkr TP Co Inc r 495 Maple
-Louis N (Mary L) formn Atlantic Stamping Co h 666 Ridgeway av
-Michl r 110 Main W

SAVINO

- Salvatore (Josephine) tinner Atlantic Stamping Co h 495 Maple
Savitsky Ails Mrs maid h 12 Rauber
Savitt Isadore (Lena) shoe stitcher h 16 Seahronk
Savoia Pastry (Michl Petrantoni) 442 North
Savoldi Chas R emp City h 81 Truop
-Robt lab DPW r 302 Central av
Savoy Novelty Gift Shop (Michl J Bottiglier) 10 Genesee
Savutime Sales Co (Geo C Hunt Jr) 88 Manhattan
Sawacki John C (Stella T) tel insp h 17 Barons
Sawatis Marion stock clk SC Co h 321 University av
Sawatzk Mykola (Anna) ein Wollensak's h 22 Sheridan
Sawday Chas R r 50 Chestnut
-Geo N (Edna O) electn h 89 Raod
-Ivan Mrs clk Fredk Gruenagel r 174 Garson av
-Ivan C (Ruth) bus opr Roch Transit Corp h 174 Garson av
-Madeline Mrs hlpr Monroe County Infirmary h 22 Woodward
-Robt (Virginia) baker Genl Baking Co h 47 Cleveland
Sawdon Irma M Mrs tel opr RT Corp r 286 Westfield
-Wm E (Irma M) flame ctr Hartman Metal Fabricators Inc h 286 Westfield
Sawenko John S, USA r 50 Northland av
-Saml R studt r 50 Northland av
-Steph (Bernice A) trimmer h 80 Northland av
Sawenco Thos L (Victoria S) lens grinder h 182 Friederich pk
Sawens Chas M (Lottie) drftsman h 27 Selye ter
Sawicki Edw J (Nellie) grinder h 78 Weaver
Sawicki Manic wid Chas tailor h 63 StJacob
Sawicki Anthony (Cath) mtean mn Koch Mfg Co h 22 Skuse
-Dorra Mrs tailress 1272 StPaul r 1270 do
-Frank (Mary) h 97 Wepl
-Kathaleen Mrs hlpr Iola Sanatorium r 22 Skuse
-Mary wid Jos r 90 Sobieski
-Matthew S (Evelyn) lens blocker Wollensak's h 96 Furlong
-Morie (Dorra) tailor h 1270 StPaul
Sawken Deborah R prsr French's r 51 Minnesota
-John F Jr, emp Haloid Co h 51 Minnesota
Sawkoyew Anna wid Michl r 64 Thomas
Sawley Thos (Clara B) ship clk h 409 Thurston rd
Sawmor Michl S (Julia) tailor h 99 Manchester
-Raymond S, USA r 271 Kilmar
-Stanley E (Gladys) tailor h 17 Fulton av
-Walter (Bernice D) ship clk h 271 Kilmar
Sawran Clara clk Monroe County Savings Bank r 130 Avondale rd Iron
Sawulski Nicholas (Mary) lab h 41 Hoeltzer
Sawyer Arth r 151 Baden
-Arth J (Florence) supvr h 5 Sheridan
-Barbara studt nurse r 521 Main W
-Bernice E tailor Genese Valley Union Trust Co r 70 Meadondale dr Ga
-Bessie wid Denmore h 121 Richard
-Carvel P (Harriet R) scraper Gleason's h Williamson
-Chas B shopmn Waldert Opticians Inc r 83 Melville
-Desmond W (Dorothy) plater Todd's h 147 Lake av Williamson
-Dewey C dist scout exec Boy Scouts of America r Scottsville
-Donald C, USAF r 83 Melville
-Elinor Mrs switchbd opr h 49 Charlotte
-Fletcher D (Mildred) mgr City Exterminating Co r Spenceport
-Geo W (Bessie A) insp h 51 Raeburn av
-Gwendolyn wid Geo J h 375 Lake av
-Harry M (Christine) K Pk h 27 Woodside
-Harry N (Alice) sexton h 45 Marsden rd
-Jos M (Ruth A) eng Genl Baking Co h 83 Melville
-Jos M Jr, stockmn Central Lodry Sup r 83 Melville
-Kath O Mrs bkpr II & H Paint & Lacquer Co r 149 Purlong rd Br
-Lillian R wid Alf h 30 Conklin av
-Margorie C Mrs sten Jas H Croser h 304 Meigs
-Mercedes Mrs, EK Co h 55 Broad
-Mildred Mrs ofc mgr City Exterminating Co r Spenceport
-Mina C Mrs aud h 79 Ferris
-Nancy J ofc wkr r 120 Brunswick
-Nina C Mrs clk SL&C Co h 79 Ferris
-Raymond A r 121 N Fitzugh
-Reginald H (Mercedes) setup mn Wollensak's h 45 Marsden rd
-Richd H insp r 45 Marsden rd
-Robt L optical wkr r 45 Marsden rd
-Robt P (Alice I) USA r 241 Joseph av
-Roger W rec clk du Pont r 45 Marsden rd
-Roy F (Beatrice E) dist supvr Grinnell Corp h 417 Melville
-Roy F Jr, K Pk r 417 Melville

HICKOK

850 ST. PAUL STREET, ZONE 1

CO ngress 3900

BELTS — BUCKLES — BRACES — JEWELRY — WALLET — GARTERS

HOELTZER ST 1955

2 West-	ZINGO —Tony (Betty) emp NY State h 371 Parsells Zingsheim Alice J bmo Kurlash Co r 7 Thayer —Carolyn A clk B&O r 7 Thayer —Cath r 7 Thayer —Julia bkpr Castle, Fitch, Swan & Divilio h 7 Thayer	Zirritta Philip dispr r 153 Morton Zlasser Molly Mrs caters h 139 Milburn Zlasser A F (Alice) mfrs agt 16 Main E rm 414 h 9 —Crescinda h 1614 Zito Angelina tailoress r 140 Westchester av —Antonio T (Rose) trucker NYC Sta h 85 Roseview av —Jas (Anna L) car repr h 131 Hobart —Jos V (Marie E) (Empire Pharmacy) h 1705 Creek Plnd —Louis R chem r 131 Hobart —Steven A (Grace) mfrs wkr h 106 Presque Zitos Chas (Anna) chauff h 1319 Norton Zitrin Carl H (Ruth) acct h 146 Rosedale —Dora wid Morris A r 554 Conkey av —Israel J (Sybil) dentist 1981 Dewey av h 8 Dorothy av —Mellie I Mrs clk wkr II-F Co r 12 Suter ter Zitta Wm (Rena) meat ctr h 78 Melville Zitz Anthony bottling dept GB Co Inc r 351 S Goodman —John (Betty) brewery wkr GB Co Inc h 6 Platt Zitman Geo (Margt) utec mech Sun Oil Co r 1294 Howard rd Ga Zizzo Augustina wid Jos M h 195 Northland av —Domenico (Josephine) tailor h 177 Arbutus —Jos shoe wkr h 332 Brown —Jos M (Mrs Augustina) died Jan 28, 1954 —Micheline serger H-F Co r 532 Brown —Sam J (Jeannie M) EK Co h 245 Rustie —Vincent S (Josephine) serv mn Washer Service Shop h 259 Arbutus	Zollman Alice M h 556 Post av Zollo Antoni (Lena) h 30 Congress av —Carl set designer r 30 Congress av —Lewis mact r 30 Congress av —Raymond, City's Co r 36 Congress av —Sam V slsmn Royal Typewriter Co Inc r 30 Congress av Zollweg Albertina Mrs r 355 Remington —Allen, USA r 35 Eiffel pl —Aug F h 241 Townsend —Chas II gdnr r 85 Eiffel pl —Loretta G (Mrs Harold W) died Aug 8, 1953 —Louise L tel opr NY Tel Co r 46 Savannah —Marie E insp du Pont r 293 Versailles rd —Mary table wkr Flower City Specialty Co r 533 Apple Orchard la Web —Richd dairy mn Brighton Place Dairy h 1050 Lake av —Richd M (Lois) utec mn r 36 Lauderdale pk Zolinrowski Edw (Eileen B) optical wkr h 145 Wakefield —Emily camera wkr r 67 Ernst —Jos (Mary) repr h 1450 North —Jos Jr, USA r 1450 North —Phyllis C tel opr NY Tel Co r 1450 North —Sophia strn r 67 Ernst —Stanley (Laura) butcher TP Co Inc h 67 Ernst Zolunrowski Edw W (Helen B) lens tester Wollensak's h 145 Wakefield Zolonck Michl, CSR tchr Aquinas Institute of Roch r 402 Augustine Zomari Jo Ann clk h 51 Rutgers Zombulo Jos cook Guy Michaels' Restr h 4 Garnet —Lawrence J r 4 Garnet Zombuto Geo (Grace) ptr h 111 Kelly Zomeri Joseph ston NYS Dept of Health r 51 Rutgers Zompardi Gaetano mason h 237 Adams —John A (Jean) fety wkr r 227 Adams Zona Albert A (Rose) (Zona's Service Station) h 59 Pershing dr —Amedeo r 100 Gibbs —Angeline Mrs ptr Roch Heel Co r 17 Kent —Arth (Stella M) gro mgr h 713 Brown —Carmela Mrs (Central Food Center) r 202 Clinton av N —Casto N tool mkr Gleason's r Manchester —Chas slsmn r 278 Alexander —Dominic J (Anna) mech hplr Roch Garbage Reduction Plant h rear 229 Oak —Frank clk Central Food Center r 262 Clinton av N —Frank G (Antoinette) (Zona's Ear Mold Laboratory) h 130 W Chestnut, E RK —Go bottler r 37 Kent —Henry S (Rosemary H) tash EK Co h 92 Parkway —John (Angeline) asst formn Roch Heel Co h 17 Kent —John Jr, lab r 17 Kent —Louis (Theresa) h 640 Broad W —Louis (Clotilda) tailor h 650 6th —Lucy Mrs asmlr HM Co Inc r 310 Woodcroft dr —Madeline wid Paul D h 109 Ambrose —Mary clk SL&C Co r 650 6th —Mary wid Anthony r 441 Alexander —Nicholas tchr John Marshall High sch h 411 Alexander —Nicola emp DPW r 174 Whitney —Paul J (Geraldine) distr h 174 Whitney —Richd (Patricia) baker Gen Baking Co r 211 Bedford —Salvatore (Filomena L) h 92 Parkway —Sam V (Carmela) auto wkr h 86 Jefferson av —Thos, USN r 17 Kent Zona's Ear Mold Laboratory (Frank G Zona) 130 Main E ra 719 —Service Station (Albert A Zona) 880 St Paul Zonneville Cornelius Jr, hplr Consolidated Mach Tool h Newark —Geraldine clk r 31 Merrimac —Isaac E (Ella M) gdnr h 1015 Atlantic av —Jennie J wid Abram h 53 Kansas —Joan clk r 31 Merrimac —Minnie M wid Edw M h 70 Kansas Zonneville Abram (Jennie J) died Jan 17, 1954 —Albert (Belle) hartndr h 16 Sullivan —Alice C wid John H r 63 Kansas —Belle Mrs waitress YMCA —Bernard W (Julia M) sht mtl wkr Gleason's h 48 Kingston —Chas B (Winnifred N) h 295 Highland pkwy —Chas E (Dorothy) ins agt r 139 Rutgers —Delbert (Louise A) chauff h 515 Humboldt —Dorothy clk US Dept Health, Educ & Welfare r 129 Rutgers —Elma M clk TI Co's h 415 Columbia av —Harold (Betty Jean) asst dept mgr LRT Co r 518 Farrington rd Bronx —Ivan A (Margt M) EK Co h 150 Spruce av —Jacob (Jean) tool mkr h 192 Minnesota —John C (Florence E) optical wkr B&L O Co h 5 Kelly —Kathryn M wid Peter h 109 Minnesota —Marie J clk Ontario Liquor Distributors Inc r 31 Merrimac —Peter J (Dorothy V) (Zonneville Soap Co) h 152 Schutt rd Br —Richd G (Frances) grinder Pfaunder Co h C1 Merrimac —Soap Co (Peter J Zonneville) soap mfrs rear 2052 Main E —Thos J (Anna Mae) asst supt Photostat Corp r 2172 Lyell S'port rd S'port
---------	--	---	---

HOELTZER ST 1955

839

**Main Office**  
**183 E. Main St.**  
**Phone: BA ker 1200**

**LINCOLN ROCHESTER**  
**TRUST COMPANY**

**Rochester Trust Office**  
**5 W. Main St.**

20 CONVENIENTLY LOCATED OFFICES  
 Member Federal Reserve System — Member Federal Deposit Insurance Corporation

ST. 125 ENT

rk  
ury 1st  
Cltntz  
nolis  
h 15:  
nc r 24  
ke av  
gs  
S RFD  
ale  
Dept of  
Brunc  
Drunc  
o-pera-  
Tool Co  
nu  
7 Behr-  
dere d  
ution b  
nd pub-  
change,  
Allen's  
res tel  
h 329  
L  
Wood-  
ingham  
33 Scio  
Dran rd  
ood rd  
StPaul  
6 Field  
ronshire  
1  
ses  
2 Clin-  
onshire  
School  
uses  
1 Cher-  
Dre h  
Educ  
ST.  
125  
NT

**SHEPARDSON**  
 —Clifford house m University Club r 2 Bway  
 —Donald F (Shirley) lab h 27 Gladstone  
 —Donald W (Isabell G) mech eng TI Co's h 973  
 —Coldwater rd Chill  
 —Pauline Mrs waitress Sheraton Hotel h 369 Central  
 —Wm A (Mary T) blacksmith h 392 Meigs  
 —Shepherd Bertha wid Wm r 240 Sanford  
 —Carlton F (Lillian B) slsmn SVU h 184 Penn Pfafd  
 —John L (Erma T) h 1043 Genesee  
 —John M (Wilhelmina C) cam wr h 440 Thurston  
 —Myron rep Chapin-Owen Co  
 —Pauline sec Consolidated Vacuum Corp r New York  
 —Russell R (Janet C) (Shepherd Showcase Mfg Co)  
 h 324 Malden Cr  
 —Showcase Mfg Co (Russell R Shepherd) 27 Dewey  
 —Violet wid Edw S r 127 West av  
 —Shepler Bvaldine J Mrs clk LRT Co r 214 Berkeley  
 —Harold W formn Camera Works h 55 Gatewood av  
 —Helen r 147 Parkdale ter  
 —John slsmn h 214 Berkeley  
 —Sheppard A Lincoln real est 93 Brooks av h do  
 —Clara E cafeteria wrk U of R r 717 University pk  
 —Flora B h 498 S Goodman  
 —Grace E wid Edw h 8 N Goodman  
 —Herbert H (Mary E) widr Gleason's h Rush  
 —Jessie Lee r 88 Herman  
 —Louise B, EK Co r 976 Genesee  
 —Odessa Mrs div tlpr Genesee Hosp r 126 Kelly  
 —Phyllis h 8 N Goodman  
 —S Roger (Sarah K) archt Benedict M Ade r 183  
 Berkeley  
 —Wm M (Agnes B) composition and typesetting 20  
 Balfour dr h 1030 South av  
 —Wm M Jr, USN r 1030 South av  
 —Sher Anne Mrs corp sec Noah's Ark Auto Accessories  
 Inc r 143 Palmerston rd Br  
 —Jos (Jessie) 1st v-pres Noah's Ark Auto Accessories  
 Inc r 85 Chadbourne rd Br  
 —Jos B (Lennie) r 138 Saranao  
 —Martin H (Yetta) 2d v-pres Noah's Ark Auto Acces-  
 sories Inc r 134 Elmwood av Br  
 —Noah P (Anne) pres-treas Noah's Ark Auto Acces-  
 sories Inc h 143 Palmerston rd Br  
 —Sherant Agnes M maid Robert C Watson r 100 Douglas  
 rd  
 —Sheraton Hotel, Foster Gurney mgr 111 East av  
 —Hotel Auto Parking Station, Thos J Long mgr 20  
 Leam  
 —Hotel Bldg 127 East av  
 —Restaurant 111 East av  
 —Service Station (A James Myers) gas sta 36 Bway  
 —Sherutinski Edw M (Helen) asst mgr Ray's Atlantic  
 Service h 161 Asbury  
 —Joan, EK Co r 1 Field  
 —Ray V (Betty) sta mgr Ray's Atlantic Service h  
 85 Rutledge dr  
 —Sherburn Merrell L band instr Paul Revere Trade sch  
 h 432 Landing rd N, Br  
 —Sherelis Coal & Coke Co (Robt F Sherelis) 558-564  
 Hudson av  
 —Furn & Appliance Co (Robt F Sherelis) furn 558-564  
 Hudson av  
 —Robt F (Ursula) (Sherelis Coal & Coke Co) and  
 (Sherelis Furn & Appliance Co) h 580 Hudson  
 av  
 —Sheremeta Anton (Eugenia) tailor h 44 Hoeltzer  
 —Stella clk RT Corp r 137 Albopse  
 —Geo fcty wrk r 137 Albopse  
 —Henry (Dorothy C) police RPD h 12 Boston  
 —Jas (Mary) firefighter Eng 16 RPD h 51 Brook-  
 haven ter  
 —John (Mary) optical wrk h 137 Albopse  
 —John (Virginia) pmtr h 753 Avenue D  
 —Michl (Ruth) carp h 48 Thomas  
 —Natalia Mrs r 15 Lillian pl  
 —Stella ofc wrk r 137 Albopse  
 —Stephany O clo wrk Timely Clothes Inc r 48 Wake-  
 field  
 —Wm r 137 Albopse  
 —Wm (Stephany) grinder h 48 Wakefield  
 —Sherer Frank hosp wrk h 134 S Fitzbuzh  
 —Rabt (Norma) carp h 19 Woodlawn  
 —Sheret John G (Jean) K Pk h 169 Avis  
 —Sheridan Betty cash Loblaw Inc r 263 Columbia av  
 —Chas B (Stella F) h 404 Child  
 —Clara Mrs r 514 Central pk  
 —Dental Laboratory (Edwin Levy, Carl Calcagno) 1199  
 Clinton av N  
 —Donald W (Lottie) tailor r 404 Child  
 —Edith r 80 Thornale ter  
 —Elsie B tech h 282 Child av  
 —Gertrude C tchr West High School r 262 Child av  
 —Helen tchr School 1 r 27 Fireside dr Br  
 —Jas F emp Bell & Howell Co r 284 Pine Grove  
 av  
 —Jas F (Elsie M) lens pishr Wollensak's h 37 Sycam-  
 ore

**SHERIDAN**  
 —Jas J (Elsie C) asmlr h 321 Merrill  
 —John F (Mary D) punch press opr h 73 Sherman  
 —John F (Mary L) sergt plant protection Roch Pro-  
 ducts Div General Motors h 105 Ortol  
 —John W (Doris) reprma RT Corp h 300 Walzer rd  
 Iront  
 —Jos W police property lieut RPD h 1650 East av  
 —Lucy nurse h 253 Alexander  
 —Mary C mach opr h 1101 N Goodman  
 —Mary C tel opr Geo D B Bonbright & Co r 1850  
 East av  
 —Mary E bkpr SL&C Co h 322 Lake av  
 —Mary F hsekr r 518 Child av  
 —Maud J tchr School 11 r 27 Fireside dr Br  
 —Michl (Patricia) eng r 251 Westminster rd  
 —Philp J mach opr Gleason's r 1811 Clinton av  
 S, Br  
 —Pbllp L (Patricia) sls eng h 178 Poplar  
 —Stella Mrs slsmn h 1176 Norton  
 —Sherif Eug ftr r 274 Allen  
 —Sheriff 403 Court House  
 —Richmond clk r 415 Arnett Blvd  
 —Sberk Janet slsmn r 240 Edgerton  
 —Sherkus Paul J (Joan) mldr h 51 Gothic  
 —Sherlock Doris ofc wrk r 2 Kipling pl  
 —Frank L (Anna) bartndr h 2933 Lake av  
 —Thos mason M Sanford Abbey Inc r 1492 Norton  
 —Sherman sec Sherman and Scherman  
 —Agnes M Mrs h 123 Mason  
 —Aileen r 148 S Fitzbuzh  
 —Albert ofc wrk Noah's Ark Auto Accessories Inc h 45  
 Avenue D  
 —Albert (Celia) trimmer h 77 Strong  
 —Albert jr, fcty wrk r 129 Breck  
 —Alden h 25 Bucna pl  
 —Anna Mrs h 421 Joseph av  
 —Arnold (Betty) (Hilton Tool & Die Co) h 1770  
 Stone rd Gr  
 —Arth G r 215 Sherman  
 —Barney R (Betty) pres Sherman Battery & Auto  
 Supply Inc h 55 Rhineland dr Br  
 —Battery & Auto Supply Inc, Barney R Sherman pres  
 Mrs Betty Sherman v-pres Jack D Sherman sec auto  
 parts 473 North  
 —Belle L Mrs tchr Beni Franklin High sch r 200  
 Navarre rd  
 —Ben (Mae) electn h 557 Conkey av  
 —Benj (Sarah) coal dir h 993 Clifford av  
 —Bessie waitress h 81 Alexander  
 —Betty Mrs v-pres Sherman Battery and Auto Supply  
 Inc r 45 Rhineland dr Br  
 —Betty Jane Mrs ofc wrk D&C r 295 Pine Grove av  
 Iront  
 —Cari R (Teresa) insp h 148 Kenwood av  
 —Celia wid Stanley h rear 459 Hudson av  
 —Chas D Jr, instur U of R Sch of Medicine & Den-  
 tistry h 10 Astor dr Br  
 —Chas K (Sylvia A) ofc mgr L Atkins' Sons h 399  
 Barrington  
 —Collin mech Parker-White Trucks Inc r 81 Sheraton dr  
 Gr  
 —Darwin B clk MtHope Cemetery h 44 Parma  
 —David r 1180 StPaul  
**SHERMAN DAVID (Belle L) atty 31 Exchange rm  
 211, Zone 14 tel Locust 8075 h 200 Navarre rd  
 tel Congress 0229**  
 —Donald (Sandy) formn h 704 Carter  
 —Doris r 49 Maxson  
 —Douglas M r 100 Gibbs  
 —Dwight F (Loine) (Walker Chicken Pies) h 28  
 Lake View pk  
 —Dwight F Jr, USMC r 28 Lake View pk  
 —Edmund E (Eva) mgr Mrs Rose Sherman h 106 Hand  
 —Edw asmlr Schlegel Mfg Co r 175 Spencer rd Iront  
 —Elory F (Cath M) clk Albert D Margolis h 140  
 Columbia av  
 —Elsie Mrs nurse Maplewood Sanitarium r 53 Cool-  
 idge rd Iront  
 —Emily S Mrs sten Hall-Welter Co Inc r 12 Merwin  
 av  
 —Emma K wid Earl h 56 York  
 —Ernest agmn r 889 Monroe av  
 —Esther M Mrs beautician h 78 Longview ter  
 —Eve r 50 Chestnut  
 —Fanny Mrs h 81 Vienna  
 —Francis G (Julia Y) K Pk h 219 Flint  
 —Frank (Lillie) pres h 7 Thomas  
 —Frank M (Edith B) dentist 21 Denver h do  
 —Frank S (Rose M) pntr EK Co r 82 Agnes  
 —Frank W r 37 Bartlett  
 —Fredk (Jane) clk h 635 Brooks av  
 —Fredk J (Flora) pntr r 120 Alexander  
 —Geo lab h 15 Niagara  
 —Gerald (Felix) asmlr h 82 Shelter  
 —Gera (Elsie) USA r 1613 Clinton av N  
 —Gilbert slsmn h 5 Woodlawn  
 —Gretchen C clk Am Road Cross r 215 Titus av  
 Iront  
 —H Donald (Lena M) clo ctr H-F Co h 15 Lyell av  
 —H Sykes h 71 Prospect  
 —Harold W (Rita) metalsmith h 43 Beaufort

**ROBERT REILLY**  
**REALTOR**  
**BA ker 8585**  
**Lincoln Alliance Bank Building**

**SHERMAN**  
 —Harry, USA r 26 Presque  
 —Harry C traffic mgr Shuron Optical Co h 2256 Hud-  
 son av Iront  
 —Harry D printer Bastian Bros Co r 331 Carter  
 —Harry R r 120 Seward  
 —Howard J (Glady's P) v-pres Brewster Crittenden &  
 Co Inc h 36 Krou  
 —Ida tailoress r 875 Joseph av  
 —Irwin S clk NYC r 369 Child av  
 —Jack D (Marina S) sec Sherman Battery & Auto  
 Supply Inc r 180 Edgemoor rd Br  
 —Jack L (Irene) chkr Stecher-Traung h 312 Sher-  
 man  
 —Jack L (Eleanor) ofc mgr Wollensak's r 230 Com-  
 modore pkwy Br  
 —Jacqueline sec r 357 Conkey av  
 —Jas B (Betty J) chauf Roch DPW Garage h 392  
 Clay av  
 —Jefferson A (Mildred) mach Gleason's h Palmyra  
 —John lab r 70 Alexander  
 —John T (Helen) whsmn Bruce-Mueller-Huntley h 75  
 Fieldwood dr  
 —Jos (Rachelle) tailor H-F Co h 35 Hoeltzer  
 —Josephine Mrs h 4 Bobrich dr  
 —Juanita E hsekr r 44 Oliver  
 —Julius (Dorothy) (Mike Conroy's Pine Tree Hotel)  
 h 1106 StPaul  
 —Lenore studt r 424 University av  
 —Leonora V Mrs custdn Monroe High sch h 129  
 Alexander  
 —Lester (Ellis) ship clk h 45 Avenue D  
 —Louise studt r 424 University av  
 —Lu F (Mildred B) mfrs repr h 124 Meigs  
 —Manuel (Rose) h 45 Waklin ter  
 —Marian L sten Security Trust Co r 4 Bobrich dr  
 —Mary, K Pk h 377 Lexington  
 —Max B (Mirna Lee) asmlr Ilex Optical Co Inc h  
 818 North  
 —Maybelle G wid Ray W h 36 Harlem  
 —Millie C wid Jas h 6 Madison  
 —Milton J (Nellie M) electn h 26 Presque  
 —Morell J (Marion) slsmn h 596 Conkey av  
 —Morris real estate 521 Clifford av h do  
 —Myrtle B cafeteria wrk h 420 Birr  
 —Nathan L (Blanche R) asst sls mgr Paragon Revo-  
 lute Corp h 37 Park View  
 —Paul studt r 102 Spring  
 —Robt (Ellen) chauf h 245 Gibbs  
 —Ronald J (Louise) constn wrk h 240 Chamberlain  
 —Rose Mrs floor wn Neisner Bros Inc r 45 Watkin  
 ter  
 —Rose wid Anthony milliner and women's wearing ap-  
 parel 584 Hudson av h do  
 —Roy emp Martin Owen Co Inc h 60 Pontiac Web  
 —Roy (Vera E) emp Sibley's h 217 Oak  
 —Royal R (Emily) (Ron-D-Vous) r 494 Lake Shore  
 Blvd Iront  
 —Ruth wid Albert cook h 129 Breck  
 —Rutha A sec R J Strassenburg Co h 680 Chambers  
 S'port  
 —Saml merchandiser Noah's Ark r 20 Athens  
 —Sarah L h 175 Alexander  
 —Stanley (Norma) r 129 Comfort  
 —Stanley meat ctr r 176 S Fitzbuzh  
 —Stanley A (Ann) truck driver Roch & Pittsburgh Coal  
 Co h 498 Maple  
 —Stanley II printing formn Roch Envelope Co Inc r  
 71 Dumont Iront  
 —Una V film wrk r 44 Parma  
 —Viola J cost clk TI Co's r 644 Main W  
 —Walter r 27 Hancock  
 —Walter E (Emily) police RPD h 12 Merwin  
 —Walter F (Ron-D-Vous) r 494 Lake Shore Blvd  
 Iront  
 —Wheeler F (Helen L) photo engr EK Co r 318 Oak-  
 lawn dr Iront  
 —Wm (Mary) chauf h 134 York  
 —Wm E (Mildred) supr SC Co h 924 Joseph av  
 —Wm H (Ellen) sec Assn of New York State Canners  
 Inc h Victor  
 —Wm H (Lavinia P) stock clk Lawyers Co-op h 488  
 Covewood Blvd  
 —Shermer Carl H (Bertha L) insp Gleason's h 120 W  
 Main Web  
 —Earl J (Margt B) mach Gleason's h 64 Kircher pk  
 Web  
 —Harold F (Ruth L) instrument mkr h 5 Lily

**HARRY B. CROWLEY** HA milton 1125 - 0711  
**Insurance of Every Kind For Every Purpose**  
 401-403-405 GRANITE BUILDING 130 MAIN ST. E.



HOELTZER ST 1955

894

**436 LAKE AVE. STANDARD BREWING CO., INC. GLenwood**  
**STANDARD DRY ALE**  
**OLD STOCK ALE—OXCART DRY BEER 0373**

Stuppa Frances wid Frank h 1045 N Goodman  
 Stuppiello Michl (Martha) elevator opr h 210 Reynolds  
 Sturdevant Etta Mrs r 1309 Clinton av N  
 Sturdy Sydauy ptrmkr Plinks Pattern & Foundry Co r 37 Cedar rd Gr  
 Sturge Edith C Mrs ofc sec RIT r 200 Warwick av  
 —Ivan A clk NYS Bureau of Motor Vehicles h Tilton rd Ppt  
 —Jos F slsmn r 35 Lakeshore rd  
 Sturgeon Robt Mrs h 18 Vick Park A  
 —Robt C (Patricia L E) acct h 34 Tremont  
 Sturges Dora r 1971 Lake av  
 Sturges Robert Mrs h 46 Favor  
 Sturgis Chas E (Margt E) h 50 Ravenwood av  
 —Dolbh (Roberta) prsr Russell S Whitney r 46 Favor  
 —Marshall L clk h 49 Grek  
 —Roy (Margt) elev opr h 41 Carleton  
 Sturiale John (Constance R) real estate and insurance 130 Main E rm 1204 and 248 Martin h do  
 Sturka Catherine wid Nicholas r 454 Magee av  
 —Chas A (Pauline) chauff h 527 Clinton av N  
 —Eleanor M nurse r 1593 Main E  
 —Elmer produce mgr Wegman Food Market Inc r 1593 E Main  
 —May wid John h 1503 Main E  
 Sturks Wojciech clk r 305 Haines pk  
 Sturm Edw L drftsmn Camera Works r 38 Leonard rd Gr  
 —Edw W (Edith M) mach opr Consolidated Mach Tool h 173 Rodessa rd Gr  
 —Margt studdt r 74 Merriman  
 —Marie Mrs h 1 Burbank  
 Sturman Home Furnishing Co Inc, Sanil Sturman pres Max Schwartz v-pres-treas 491 Clinton av N  
 —Leon H (Fiorena) (VanSchaeck, Woods, Warner, Strathman & Sturman) 25 Main E rm 600 r 555 Claybourne rd Br  
 —Saml pres Sturman Home Furnishing Co Inc h 34 S Goodman  
 Sturtevant Bernard (June) mach opr Consolidated Mach Tool h 757 Jay  
 —John T insp SC Co r 203 Rutgers  
 Sturtz Jane F clk Camera Works r 279 Garsun av  
 Sturzenbecker Emma K nurses suptvr Park Av Hospital r 02 Arzyle  
 Stutclubury A Walter (Mary J) chf eng New York State Army h 2703 Chlll av Chlll  
 —Mary J coordinator Selective Service r 2703 Chlll av Chlll  
 —Niles E (B Irene T) clk ALM Co h 62 Sherwood av  
 Stutsman Byron B (Doris) clk PO h 259 Spruce av  
 —Byron L (Anne M) mach opr Genesee Mfg Co h 19 Raeburn av  
 —Earl R (Mary L) firefighter Truck Co No 7 RFD h 102 Hollenbeck  
 —Elwood J formn r 19 Raeburn av  
 —Irvin F (Marie) clk PO  
 —Mary L Mrs clk H-F Co r 102 Hollenbeck  
 Stutson Helen wid Jos h 140 Westfall rd  
 —Street Bridget of Stutson st  
 Stutter Mabel L dir of nursing Genesee Hospital  
 Stutz Anna J asst claim exam NYS Ins Fund r 1096 Avenue D  
 —Anthony (Emily) slsmn TP Co Inc  
 —Anthony J slsmn h 1104 StPaul  
 —Eug (Mae) night mn City Delivery & Storage Corp h Honeyve Falls  
 —Frank M (Kathleen H) ship clk EK Co h 71 Monica  
 —Jos A (Marion L) formn h 124 Flower City pk  
 —Jos L (Eleanor) USA r 124 Flower City pk  
 —Lorenz R (Bertha M) traffic mgr GB Co Inc h 223 Oriole  
 —Marion Mrs clk Harvey M Johnson r 126 Flower City pk  
 —Pauline Mrs r 223 Oriole  
 —Pearl H Mrs photog D&C r 1105 Monroe av  
 —Peter S (Pearl H) reporter D&C h 1105 Monroe av  
 —Robt L (Barbara D) ofc wkr h 98 Wyndham rd  
 —Walter A (Amelia S) slsmn TP Co Inc h 130 Tulane rd Kenmore  
 Stutzman Beulah Mrs tchr Seh No 42 r 10 Clifford, Patnot  
 —Eilon W (Alaine) underwriter Travelers Insurance h Spencerport  
 —Leslie R (Marie M) market reporter NYS Dept of Agri & Markets h 149 Corona rd Gr  
 —Louise Mrs h 543 Averill av  
 Stuverhaver Thos mach r 70 Troup  
 Stuver Byron M (Fannie C) h 2109 Main E  
 —Chas (Agnes) mach opr Ashley Machine Works Inc r 209 Carline  
 —Fannie C Mrs haldrstr 2109 Main E r do  
 —Harry L (Olga S) instrument maker h 2171 Main E  
 —Jas E (Bernetta) The Ritter Co h 155 Akron  
 Stvoznaki Emily D hmo Security Trust Co r 147 Cottage  
 —Jos J (Emily) clk IBM Corp h 147 Cottage  
 Style House, Edward Braverman pres-treas A Earl Knapp v-pres Mrs Verna M Braverman sec modern kitchens and floor coverings 1054 Main E  
 —Rite Homes Inc, Thos S Willis pres Isabella M Willis v-pres Thos S Willis Jr, sec-treas 119 Main E rm 515  
 Styles see Stiles  
 —Carolyn E studdt nurse StMary's Hospital r 89 Genesee  
 —Chas W stock clk TI Co's r 202 Woodbine av  
 —Morris F (Mary E) compositor Case-Hoyt Corp h 202 Woodbine av

STYLES  
 —Sully A studdt nurse StMary's Hosp r 89 Genesee  
 Styliades Dmitri (Anna) mason h 91 Devonshire et  
 Styler Frank M (Valerie) died May 23, 1954  
 —Frank M slsmn Iuthaway Bakeries Inc h 303 Cloverdale dr Br  
 —Valerie wid Frank M h 323 Weaver  
 —Verouca F lens inspector Wollensak's r 323 Weaver  
 Stylisograph Corp The, M F Eldred sec-genl mgr wax recording paper 205 Main W  
 Styrmus Gertrude M tel opr EK Co, Navy div r 245 Lettington dr  
 —Issac (Gladys) supt Bretton Hall h 325 Alexander  
 —Laura Mrs h 270 Abermarle  
 —Oliver P (Alberta) carp Gleason's h 290 Bronx drive Br  
 Styvesant Eliz wid Harry slsmn r 12 Strathallan pk  
 Su Gouy Jen Dr (S T Chiao) tech adv Pfaudler Co h 226 Castleman rd  
 Suarez Azio J asmbler r 264 Steko av  
 —Connie D Mrs clk Genesee Valley Union Trust Co h 753 Jefferson av  
 —Edith M Mrs supt Garden Court r 900 Dewey av  
 —Robt C (Edith M) custodian Jefferson High school h 900 Dewey av  
 —Vicente r 108 Adams  
 Suberville Frank J (Brylyn M) sta atndt Archer Motor Co Inc h 3008 Clifford av  
 Sublett Mildred director Munro Hall U of R r 45 Prince  
 Subraui Angelo (Assunta) cook Roch Genl Hosp h 327 Emerson  
 —Delvesta (Georgina) tailor h 590 Driving Park av  
 —Irene studdt r 327 Emerson  
 —Raoul (Elsie) carp r 327 Emerson  
 —Raoul Jr, studdt r 327 Emerson  
 Subway Forge (Alex Peyton) blacksmiths 25 Favor  
 —Lunch (Mrs Mary Litto) 224 Main W  
 Suchynsk Sophia r 265 Santee  
 Suchocki Henry J (Brylyn) mach Gleason's r 249 Townsend  
 Sucher Arth E sec Heating Supply Co Inc r Lyons  
 —Robt guard Monroe County Penitentiary h 215 David av Br  
 —Wm G (Mae) h 31 Merwin av  
 Suekie Carson formn r 173 Field  
 —Geo G (A B C Formal Shop) h 261 Fair Oaks av Br  
 —Ruth hbr Andrew Lang r 261 Fair Oaks av Br  
 Sudard Earl r 344 Court  
 Suder Geo W (Pauline) wood wkr h 30 N Union  
 Sudmak Jos (Virginia) suptvr Rochester Mfg Co h 212 W Hickory, E Roch  
 —Virginia Mrs callibrator Rochester Mfg Co r 212 W Hickory, E Roch  
 Sudore Frances M slsmn SL&C Co r 59 2d  
 —Geo A. USAF r 110 Yates  
 —Jas studdt r 59 2d  
 —Jos (Carrie) truck driver h 119 Yates  
 —Jos F. USAF r 125 Yates  
 —Phillip M (Rose) mason h 59 2d  
 —Phillip R (Ann M) pumper RG&E Corp h 150 Duran  
 —Phillip (Ross J) truck driver h 122 Yates  
 —Rose weaver Schlegel Mfg Co r 59 2d  
 —Salvatore (Fannie S) h 125 Yates  
 —Saml (Louise) USA h 464 Bricker  
 —Vincenzo (Francesca) h 49 1st  
 Sue & Jennie's Beauty Shoppe (Sue and Jennie R Serafine) 272 Genesee  
 Sue's Beauty Salon (Mrs Suzan A Stella) 1132 Cliff-ord av  
 —Vincent (Vin's Restaurant) h 252 Clinton av N  
 Suero Rosa tailress r 45 Pierpont  
 Suss Edw L (Violet A) lens polisher r 256 Clifford av  
 —Frank E (Florence M) paper ctr Bastian Bros Co r 183 Seville dr Iron  
 —Louis F (Gertrude) suptvr B&LO Co h 127 Northfield rd Iron  
 —Violet A Mrs clk Curtice Bros Co r 256 Clifford av  
 Suede Jacque (Anna) cook h 114 Woodward  
 Suffet Jos (Marion) h 408 Park av  
 Suffin Chas L, USN r 17 Morris  
 —Stella Mrs tailress h 17 Morris  
 Sufin Louis real estate h 56 Wilson  
 Sugar Bowl (Louis Moukous) confectioner 1514 Dewey av  
 —Henry (Kathleen) sls eng Pfaudler Co h 61 Keeler  
 Sugarman Anna Mrs bench wkr HM Co Inc r 27 Cuba pl  
 —Arnold r 90 Seranton  
 —Benj h 154 Averu A  
 —Benj P (Anna) weaver Vogt Mfg Corp h 27 Cuba pl  
 —Isadore (Hannah) metal polisher h 90 Seranton  
 —Thelma auto-typ Lawyers Co-op r 27 Cuba pl  
 Sugden Thos (Mabel) pres-treas Blue Goose Greeting Card Co Inc and pres-treas Wetmore Sugden Inc h Blossom la Pnt  
 —Thos A v-pres Blue Goose Greeting Card Co Inc and v-pres Wetmore & Sugden Inc h Blossom la Pnt  
 Suggia Jos (Rose) pkr Trimble Inc h 134 York  
 —Mary sten Winchell, Macken & Goldwater r 41 Wood-ward  
 —Nicholas railroad wkr r 363 Campbell  
 —Salvatore (Carlotta) h 41 Woodward  
 Suggie Eilon L Mrs slsmn Hathaway Bakeries Inc r 66 Briggs  
 —Jas T (Sue) fety wkr Roch Products r 85 Spruce av

SUGRUE  
 —Michl F eng Kee-Lox Mfg Co Inc h 85 Spruce av  
 Suhl Otto h 38 Myrtle  
 —Raymond F (Elsie M) platform mn Ry Exp Agency Inc 53 Joseph av h 50 Castleford rd Gr  
 Suhl Albert supt 688 East av Apts h 638 East av  
 —Albert C (Alice L) apt supt Seven N Goodman Inc h 7 N Goodman  
 —Albert W died Mar 1, 1954  
 —Alf H (Margt M) driver Zenmerli Business Furniture Corp r 1401 Lyell av  
 —Angela R Mrs r 1311 Main E  
 —Arth (Clara) supt Delmar Apts h 902 Monroe av  
 —Carl (June) reprsm h 269 Bway  
 —Chas J (May S) wldr h 53 Lake View pk  
 —Chas W (Margt J) h 494 Banton  
 —Clifford (Veteran's Radio & TV Service) r 36 Wyand cress  
 —Dorothy C Indry wkr Central Laundry & Supply r 601 Parsells av  
 —Dorothy L sec RT Corp r 2037 Clinton av N  
 —Earl mach F A Jones Inc r 269 Bway  
 —Edw C (Jane B) prsr h 118 Seager  
 —Edw E h 049 Garson av  
 —Edw H (Ruth) supt Broadway Apts h 269 Bway  
 —Elmer G asst prof U of R r 85 S Main Ptsfd  
 —Frances r 479 Tremont  
 —Frank A radio and telev repr 713 Meigs h do  
 —Franklin (Vernalee K) brkmm NYC r 1473 Main E  
 —Frank J (Virginia G) paper wkr h 336 Frost av  
 —Geo E (Doris) emp Delco r 113 Clifford av  
 —Harold P (Sarah J) car washer RG&E Corp h 201 Sawyer  
 —Helen Mrs Indry wkr r 223 Bronson av  
 —Herman h 672 Clinton av S  
 —Herman Jr (Angela) r 1401 Lyell av  
 —Herman J truckmn h 1401 Lyell av  
 —Jane B prs French's r 113 Seager  
 —Kenneth A (Marcy) sta eng Am BS Co h 04 Oliver  
 —Louise h 104 Chestnut  
 —Mary E research SL&C Co r 6 Thayer  
 —Maurice T Jr, tech Roch Genl Hosp r 66 Lee Ppt  
 —Norman R formn Walz & Krenzer Inc h 66 Lee et Ppt  
 —Robt sev mn Chaptin-Owen Co h 235 Lake Breeze rd Gr  
 —Robt E (Mary) NYC h 531 N Goodman  
 —Susan Mrs r 672 Clinton av S  
 —Vernalee tel opr RT Corp r 1473 Main E  
 —Wm R (Marie J) h 30 Wyand cress  
 Suis Marjorie studdt h 36 Rowley  
 Sutter Laura M Mrs home missionary h 493 Thurston rd  
 —Wm Jr, mtecmn Schrader's Meat Products r 1030 State rd Web  
 Suits C Marlen (Eve M) tool mkr Todd's h 301 Bluff dr, E Roch  
 —Harold A (Thelma L) lab P/O h 33 Durand hlvd Iron  
 —Kenneth M, sr insp Todd's h 301 Bluff dr, E Roch  
 Suitt Geo H (Donna M) h 473 Seneca pkwy  
 Suk 039y (Daria) constn wkr h 24 Radio  
 Sukanyk Alex window ctn r 337 Central av  
 Sukert Anna wid Abr h 6 Gladys  
 —Phillip D (Lillian G) insp Consolidated Machine Tool r 3 Gladys  
 Sukonyk Alex jan Roch Mfg Co r 337a Central av  
 Sukovnenchenko Steph I (Olga F) phys 672 Hudson. av h do  
 Sukys Kazys (Genoriate) res phys Iola Sanatorium h 390 B Henrietta rd  
 Sulanowski John lab r 90 Ernst  
 —Mary wid Steph h 90 Ernst  
 —Steph (Diaua) lens blocker h 259 Duran  
 Sulseki Frances wid Steph J r 1475 Lake av  
 —Gertrude insp h 1475 Lake av  
 Suleman Edna payroll clk SL&C Co r 361 Marne  
 —Nurie (Edna) weaver Schlegel Mfg Co h 361 Marne  
 Sulger Aiden H (Harriet R) sls mgr Capital Plastics Inc h 325 Nunda blvd  
 Sullia Julia clk r 2 Alliance av  
 Sulkey Albert G (Margt) mach opr SC Co h 143 Norton Village la  
 —Earl mach NYC r Pittsford  
 —Florence M insp du Pont h 439 S Goodman  
 Sulkowski Adam (Florence) mtecmn h 48 Hoeltzer  
 —Anthony E (Emily B) h 108 Dunn  
 —Edw (Sun Theatre) r 559 Joseph av  
 —Edw (Rita) restr 559 Joseph av h do  
 —Mary wid Frank h 114 Dunn  
 Sulll Angelo, Hawkeye r 42 Fair pl  
 —Cosmo (Carmela) baster H-F Co h 238 Avenue A  
 —Mary typ r 42 Fair pl  
 —Paul (Fortunata) h 42 Fair pl  
 —Peter A (Mary L) chauff Roch United Dairy Inc h 5 LaMont  
 —Peter G (Joyce) USA r 238 Avenue A  
 —Rita C r 42 Fair pl  
 —Susan r 42 Fair pl  
 —Vincent (Mary) h 66 Aub  
 Sullivan pres see also O'Sullivan  
 —A Archer (Eliz E) dentist 42 East av rm 300 h, 34 Savannah  
 —A Josephine, BK Co h 1325 North  
 —Arthur r 5 Portsmouth ter

HOELTZER ST 1955

506

CHESTER BOX & UMBER D., Inc.

Manufacturers BOXES and HOOKS Wood and Fiber

1223 INCOLN-LLIANCE BANK BLDG.

Phone 1A milton 0780

Where to buy?

Consult the Classified Business Lists in this Directory



**M CURDY'S**  
TWO STORES FOR YOUR CONVENIENCE

**MAIN STREET at ELM:** six floors of fashions, home furnishings, men's and children's apparel. To order merchandise, phone LO cust 6290. For all other purposes, call BA ker 3090.

**NORTHGATE in the Town of Greece:** complete selections for casual, close-to-home shopping in the northwest area. Phone CH arlotte 4650.

**KOZLOWSKI**

- Richard J dep sheriff Monroe County r 120 Gilman dr Cville
- Ruth V Mrs r 134 Driving-pk av
- Stanley J (Eva C) died April 12, 1954
- Steph (Loe) collection officer US Int Rev Collr's Ofc 34 Church rm 211 h 159 Linden
- Thos (Anna) optical wkr h 89 Manchester
- Victor h 302 Hudson av
- Vincent V (Cecelia) pntr h 1601 North
- Wladyslaw (Irene) sausage mkr Schraders Meat Products h 49 Hoeltzer
- Kozlowsky Mary Mrs r 9 Thomas
- Kozmeyer Clara Mrs chr h 440 Winchester
- Kozmierski Andrew J (Helen K) tailor h 40 Pulaski
- Kozmarska Maria res psychiatrist Koch State Hosp r 1824 Clifford av
- Koznarsky Mirslaw (Maria) optical wkr h 57 Laser
- Kozsdy Michl (Anne D) mach opr Roch Mfg Co r 835 Landng rd N, Dr
- Krack Emil lard wkr TP Co Inc r 472 Campbell
- Erich cook Strong MH r 16 Janes rd Gr
- Kramer Fred W (Johanna C) cabtnkr h 929 Atlantic av
- Geo L (Josephine B) tool mkr Photostat Corp h 114 Copeland
- Helmuith W chauf Ry Exp Agency Inc 53 Joseph av h 11 Riverview Hts Hntra
- Karl P r 929 Atlantic av
- Kenneth G (Dolores J) pntr h Hanover Houses, Bldg av
- Minna asmlbr r 15 Wisconsin
- Paul (Nancy) fcty wkr Roch Products h 241 Terrace pk
- Walter (M Jane) slsmn r 255 Weaver
- Wm P fireghter Engine Co No 6 RFD r 929 Atlantic
- Kraft see Craft, Krefst and Krapf
- Agnes C wid J Eug chr h 1239 StPaul
- Albert W (Carolyn) roll coater h 22 Seabrook
- Alberta A r 193 Lexington av
- Amanda M candy wkr Fanny Farmer Candy Shops Inc h 55 Oakman
- Ann H Mrs mgr The Flying Dutchman h 103 Lexington
- Anna F wid Wm C h 64 Cutler
- Anne M corres EK Co r 168 Cady
- Ario driver r 85 Alexander
- Arlt (Clara) tchr Eastman School of Music h 270 Oakdale dr Br
- Arth P (Gladys E) condr NYC h 68 Quincy
- Avery G died May 26, 1954
- Chas A (Anna W) press hand h 89 High
- Chas W (Ellen) chauf h 15 York
- Donald slsmn Chas A Brewer r 177 Willis av Gr
- Donald D (Ethel M) EK Co r 511 Joseph pl
- Earl A section leader EK Co Navy Div r 80 Whitman rd
- Edw bartndr Edw Sulkowski r 939 Clifford av
- Edw (Edith) clk E W Edwards r 574 Averill av
- Edw, Hawk Eye r 3 Ludwig pk
- Edw W died Jan 30, 1954
- Ellen insp TI Co's r 15 York
- Ellen wid Michl h 939 Clifford av
- Elmer W (Marion R) bathr opr h 120 Flower
- Eva wid Benedet h 3 Ludwig pk
- Frances V bkbnr Wm F Zahndt & Son r 121 Moulson
- Frank B lab r 71 Ackerman
- Frank G (Olive D) ofc wkr h 27 Arbutus
- Frank J (Theresa M) guard h 23 Eddy
- Frank h 159 Woodvine av
- Geo F (Winnie L) mach h 71 Ackerman
- Gerard (Louise) (Kraft Radio Shop) h 42 Birch cres
- Gustave V (Marion D) formn electn h 147 Wellington av
- Hazel bkpr Moress Shop Inc r 71 Sheraton dr Gr
- Helen Mrs typ Div of Purchase, Roch Dept of Finance r 83 Bradburn
- Henry W (Minnie A) driver Wm B Morse Lumber Co h 12 Victoria
- Jas A (Helen) clk PO h 31 Marecta rd Ga
- Jeanne M clk Travelers Ins r 29 Nottingham rd
- John H (Mildred) shoe wkr r 76 Hollister
- June B clk Camera Works r 80 Whitman rd Gr
- Karl C (Ethel M) serv ma IBM Corp h 169 Arnett blvd
- Kenneth P steel wkr Leach Steel Corp r 50 Lake av
- Kenneth W (Claire A) group leader h 89 Roser
- Louise C tel supvr EK Co h 168 Cady
- Marie wid Paul h 50 Lake
- Marion D Mrs ofc sec Monroe County Dist Atty Ofc r 147 Wellington av
- Martha A Mrs bill clk Wilson & Co Inc r 1524 Ridge rd E, Iroind
- Mitchell (Jean) agcy supvr Mass Mut Life Ins Co h 4 Tobin dr Gr
- Oscar O supvr HM Co Inc r 89 High
- Patrina J sten Wesman's Food Markets Inc r 349 Carmel Iroind
- Radio Shop (Gerard Kraft) radio and telev repr 273 Clinton av S
- Richard, D&L Co r 3 Ludwig pk
- Richd (Marianne) emp Delco h 218 River
- Rose r 193 Lexington
- Thaddeus (Marian) lens plshr Wollensak's h 150 Central pk
- Wm A (Dessie B) supvr eng Camera Works h 331 Genesee-pk blvd
- Kraftschik Anne Mrs h 270 S Goodman

**Kraftschik Albert J (Carrie E) (Morse Sash & Door Co) h 98 Hurstbourne rd Iroind**

- Arth G (Marion) formn SC Co h 390 Culver pkwy Iroind
- Marion Mrs bank clk LRT Co r 390 Culver pkwy Iroind
- Krager Betty J Mrs nuss Strong MH r 34 Strathmore cir Iroind
- Florence A asmlbr TI Co's r 50 Hooker
- John (Belle) EK Co h 50 Hooker
- Krahenberg Hubert h 233 Frost av
- Wanda Mrs candy wkr Fanny Farmer Candy Shops Inc r 233 Frost av
- Krahenhuhl Geo (Dorothy Ann) mach opr h 246 Hawley
- Paul E (Shirley A) K Pk h 447 Brooks av
- Krahl Walburga, K Pk r 101 Lapham
- Kramer Christian J r 87 Grand av
- Krainoch Mildred Mrs emp EK Co h 129 York
- Krajewski Edw S slsmn French's r 146 Duran
- Kraika Bernard (Helen) K Pk h 1394 North
- Helen M production clk Schlegel Mfg Co r 1394 North
- Krainc Josef jan Strong MH h 237 North
- Kralowsky Helen Mrs r 462 Avenue D
- Michl (Anna) drisman h 226 Delamaine dr
- Krasauskas Bronius (Barewiska) K Pk h 497 Joseph av
- Krakow Simon J (Claudine) pntr 120 Keator av h 210 Algroed
- Krakowski Henry J (Anne) supvr Am BS Co h 576 Hazelwood ter
- Marion T clk SC Co r 576 Hazelwood ter
- Kralik Paul G (Gladys) watch mkr h 21 Bohrich dr
- Kralles Restaurant (Staines Kralles) 228 Clinton av N
- Staines (Kralles Restaurant) h 81 Burwell rd Iroind
- Kran A Edw (Constance) (Main Window Cleaning Co) r 66 Lynette dr Gr
- Adam (Main Window Cleaning Co) h 108 Conrad dr Gr
- Jarice A sten New York State Dept Agriculture & Markets r 198 Conrad dr Gr
- Michl R frame mn RT Corp h 108 Conrad dr Gr
- Kramczyk Frank (Helen J) sign erector Roch Coca-Cola Bottling Corp h 638 Hudson av
- Kramar Wolodymyr (Irene) fcty wkr h 70 Joiner
- Kramarschuk Irene wid Anthony dental hygienist h 18 Hanover
- Kramarczuk Iwan (Maria) optical wkr h 13 StJacob
- Maria Mrs bkpr LRT Co r 13 StJacob
- Kramarczyk Eugenia Mrs teller Security Trust Co r 119 Brookhaven ter
- Steph (Eugenia) baker Hathaway Bakeries Inc h 119 Brookhaven ter
- Kramb Donald A (Marguerite) (T & K Auto Sales) h 26 Wilton rd Chili
- Henry E (Annabelle) ins agt John Hancock Mut Life Ins Co h 343 Thurston rd
- Realty (Wm J Kramb) real est 449 Chili av
- Verona W Mrs probation officer Bureau of Probation h 505 University av
- Wm J (Verona W) (Kramb Realty) h 71 Post av
- Kramer see Cramer
- Albert B (Sylvia) slsmn h 121 Avenue B
- Alice S insp du Pont r 344 Curlew
- Allen G (Mary T) chauf h 19 Harwood
- Almon C (Marion) driver Plymouth Dairy Inc r Lehigh Sta rd Harla
- Annette clk r 259 Bard
- Anthony E (Bernice) emp RCA Victor Distr Corp h 477 Bway
- Arlne F asmlbr SC Co r 26 Nicholson
- Arth (Doris) emp Glasson's r 918 Atlantic av
- Arth A (Alice M) sht mtl wkr h 344 Curlew
- Arth A jr, fcty wkr r 344 Curlew
- Aug V (Jeanette C) mach Glasson's h 195 Depew
- Ben J (Ruth) prsr h 24 Watkin ter
- Bernadine recpt Dr Jos W Martin r 560 Magee av
- Betty clk Liberty Mut Ins Co h 1121 Garson av
- Barton M, USA r 161 Barrington
- C David (Joan) slsmn SL&C Co h 455 Lake av
- Carl W (Anna P) sls mgr h 20 Morven rd
- Chas (Honey) (Stage Door Luncheonette) h 161 Barrington
- Dorothy Mrs eln Cerebral Palsy Assn r 47 Silver
- Edw A r 128 Cameron
- C (Josephine) mech h 361 Bay
- Edw J (Louetta L) exec v-pres Electrical Assn of Roch Inc h 525 Brooks rd, W Hntra
- Edw W (Violet C) restr 387 Norton h 131 Frost av
- Ellz Mrs h 1650 East av
- Ellz C wid Wm H h 79 Burrows
- Ellen cash Loblaw Inc r 127 Vermont
- Emma M wid Robt C h 42 Curtis
- Ernest (Caroline) h 98 Woodlawn
- Ewlyn (Dorothy) chauf Cerebral Palsy Assn h 47 Silver
- Florence A married Alf Weckler
- Frank C died May 3, 1954
- Frank H (Anna S) emp Jas Cunningham Son & Co h 26 Nicholson
- Frank W (Bertha) emp Delco h 135 Cypress
- Franklin, K Pk r 32 Bardin
- Fredk B (B Maude) mach h 371 Magnolia
- Fredk C (Evelyn H) electn hlpr NTC h 205 Fur-long
- Geo A (Mary K) chauf h 17 Harwood

**KRAMER**

- Gen II (Mary) section formn Camera Works h 44 Argonne
- Geo P (Lillian) formn French's h 150 Tryon pk
- Gladys D Mrs cafeteria wkr RT Corp r 188 Grand av
- Harold pharmacist Seigel Pharmacy r 1288 Clinton av N
- Harold H (Bernadine M) truck driver h 550 Magee av
- Harry (Esther) optical wkr h 229 Kceeler
- Harry C (Pauline P) asmlbr TI Co's r 135 Cypress
- Harvey J (Margit) studt h 26 Winbourne rd
- Henry (Florence) h 788 Main W
- Henry (Bertha M) asmlbr M D Knowlton Co r 165 Salisbury
- Henry K (Bella H) hardwood floor contr 842 Thurston rd S do
- Herman W (Ann) sls mgr Lawyers Co-op r 120 Hurstbourne rd
- Hymna (Helen) police RPD h 145 Remington
- Irene cin LRT Co r 70 Joiner
- Israel P (Dora C) slsmn h 923 Harvard
- Jacob (Ida A) chauf h 75 Cuba pl
- Jacob H binder Case-Lloyd Corp r 407 Pendfeld rd Br
- Jas F (Dorothy L) slsmn Cook Coffee Co h Dausville
- Jean fcty wkr h 42 Leavenworth
- Jessica studt r 424 University av
- Joan Mrs clk Davis Pitch Co Inc r 59 StStanislaus
- Joan B Mrs mach opr Roch Envelope Co Inc r 241 Averill av
- Johanna wid Chas h 96 Wilbur
- John chef r 106 Plymouth av S
- John F sand blast opr T H Marston & Co h 279 Emerson
- John G (Nellie J) carp Consolidated Mach Tool h Honeoye
- John J (Evelyn) formn RG&E Corp h 44 Teralta
- Jos r 84 Troup
- Jos P (Gladys B) acct Werner Spitz Constn Co Inc h 88 Elmford av
- Joyce clk r 344 Curlew
- Joyce M studt nurse StMary's Hosp r 89 Genesee
- Kath R clk Camera Works r 140 Ravenwood av
- Kath S wid Jos h 165 Salisbury
- Leona M Mrs ofc sec Stecher-Traung h 1190 Park av
- Leta r 15 Rundel pk
- Louis (Dorothy) chauf Koko Paper Co h 259 Baden
- Marion L sec r 368 Maplewood av
- Marjorie E Mrs restr r 144 Selse ter
- Martin (Blanche) furn mover h 439 Bway
- Marvin emp RCA Victor Distr Corp r 23 Strathmore cir apt 5 Iroind
- Mary Mrs insp Stecher-Traung r 44 Argonne
- Mary J studt r 88 Elmford av
- Matilda B h 128 Cameron
- Merritt (Blanche) chauf h 201 Griffith
- Miriam L bkpr Marks & Abramson Inc r 368 Maplewood av
- Nancy medical sec Dr Jos II Green r 44 Teralta bl
- Nelson G (Ruth M) employment mgr Delco h 500 Highland av Br
- Norine T Mrs clk Neisner's h 26 Parsells av
- Pearl L wid Carl P h 148 Marlborough rd
- Peter M (Frances) formn h 635 Wilkins
- Raymond P prsr Timely Clothes Inc h 60 Van Stalton
- Robt A (Shirley K) emp Kurlach Co h 291 Champlain
- Robt H (Florence) fcty wkr Beech Nut Packing r 95 Thomas
- Robt R clk Weed & Co r Hilton
- Roger (Ruth) studt h 654 Bway
- Rose M child nurse StMary's Hosp r 83 Elmford av
- Ruth Mrs sten Eastman Sch of Music r 684 Bway
- Ruth E Mrs ofc sec Eastman Sch of Music r 322 Lake av
- Ruth G Mrs clk Weed & Co r Hilton
- Sylvia D sec Todd's r 1650 East av
- Theresa clk Household Finance Corp of NY r 388 Marlborough rd
- Viola wid Otto h 183 Anderson av
- Wm A stmftr r 150 Tryon pk
- Wm C (Maria) brkmm NYC h 62 Berkeley
- Wm E (Rita M) huyer SC Co h 658 Melville
- Wm H (Gladys) DPW h 166 Grand av
- Wm K (Laura) cabtnkr SC Co h 98 Linden
- Kramarchuk Irene dental hygienist John C Dengler r 41 Hoff
- Krammerer Richd r 71 Warner
- Krampf Wm G (Harriet) h 743 Reynolds
- Krauing Virginia ofc sec Consolidated Vacuum Corp r 4306 Culver rd Iroind
- Krank Jos I (Marion E) slitter's hlpr Halold Co r 187 Sherman
- Marion E engr TI Co's r 187 Sherman
- Sanford (Phyllis) chf eng h 240 Alexander
- Krans Wm (Ellen) chf h 359 Central av
- Kranz Carl (Frieda M) mach opr h 66 Evergreen
- Elfriede ofc wkr r 66 Evergreen
- John studt r 201 Meigs
- Fazliah repr h 1100 South av
- Kranzsch Blie N tallness r 17 Read pk
- Emma wid Theo h 17 Read pk
- Krapf Edwin H (Helene) chiropractor 1303 Culver rd h North rd S'ville



HOELTZER ST 1955

643

**EGBERT F. ASHLEY CO.**

**GENERAL INSURANCE**

400 CUTLER BLDG. 42 EAST AVE. Phone HA milton 1858

**MOORE**

- Peter H (Nellie B) clk n Hanover House Bldg 1
- Peter H (Odelia) died March 2, 1954
- Phyllis C Mrs nurse Strong MI r 286 Fisher rd Chil
- Ralph H clk r 70 Lozier
- Raymond (Gwendolyn) supvr Y&E Mfg Co r 57 Brooklea dr Ga
- Raymond A tasp h 102 Dickinson
- Raymond J appr pharm The Paine Drug Co h 689 Melville
- Raymond J carrier PO r 268 Gatewood av
- Raymond J (Gertrude) drftsmn r 689 Melville
- Redell Indrs r 6 Hope pl
- Reid animal caretkr U of R School of Medicine & Dentistry r 105 Crittenden blvd
- Richd clk Loblaw Inc r 1009 Bidge rd E
- Richd (Mildred) EK Co h 30 Duena pl
- Richd (Mollie) emp SC Co h 541 Smith
- Richd J studt r 283 Rosewood ter
- Richd M (Ruth M) (Rochester Cinema Laboratory) h 206 StRegis dr S, Br
- Richd P clk r 324 Flint
- Richd S (Helen) (Ridge Road Market & Grocery) h 3327 Culver rd Iron
- Robt (Hazel) r 392 Bway
- Robt fcty wkr h 1492 Main E
- Robt lab r 199 Lake av
- Robt E (Eliz) acct EK Co h 450 Weaver rd Web
- Robt E, USN r 24 Jefferson ter
- Robt F (Hilda A) instrumental supvr Madison High sch h 233 Rosewood ter
- Robt F Jr, USA r 233 Rosewood ter
- Robt H Jr, fcty wkr Bech Nut Packing h 480 Joseph av
- Robt L (Ruth L) appr stnfr h 877 N Goodman
- Robt O (Dorothy) carrier PO r 38 Barkley
- Robt T mech r 151 Hobart
- Roberta r 10 Rhine
- Roland C teller Roch Savings Bank r 215 Rugby av
- Rose clk J Hungerford Smith Co r 52 Coventry av
- Rose E r 63 Thurston rd
- Rose E Mrs supv Winslow Apts r 585 Chlll av
- Roy C research eng Am ES Co h 2460 Browneroff blvd Penfield
- Roy L (Elsie M) custdn-engl School 1 h 122 Revella
- Ruth Indrs r 6 Hope pl
- Saml P (Lucille L) ofc management EK Co h 21 Winding rd Pfisd
- Shirley A r 135 Main W
- Stella A slsmn r 102 Dickinson
- Steph C (Agnes) h 109 Comfort
- Steve (Annie) h 60 Ford
- Susie Mrs h 355 Clarissa
- Susie wid Mathew h 6 Hope pl
- Suzanne Mrs tchr Sch 43 r 150 Wetmore pk
- Theo R (Evelyn) mech's hlpr Roch Transit Corp h 151 Hobart
- Thos (Margt O) h 179 Bidwell ter
- Thos (Marion) h 30 Edmonds
- Thos A mach TI Co's r Lehigh Station rd Hrnta
- Thos S (Alice) sta eng h 324 Flint
- Valoney naid StMary's Hosp r 28 Manhattan
- Verne H asst. ofc mgr Roch Mfg Co r 122 Revella
- Vernon R (Arlene F) slsmn Genl Baking Co h 515 Merchants rd
- Virgil E (Alice L) mtce mn Gleason's r 89 Savannah
- Walter r 118 Clinton av N
- Walter F meter rdr RG&E Corp r 37 Rosedale
- Walter G (Florence E) slsmn Natl Biscuit Co r 483 Hazelwood ter
- Walter J (Anna C) h 270 Aberdeen
- Warren E (Susan) clk h 66 Diem
- Warren G (Aletia H) clk Tony's Circle Market h 385 Ravenwood av
- West atndt Iola Sanatorium r 350 E Henrietta rd Wn r 57 Glasgow
- Wm B h 215 Rugby av
- Wm C B (Pauline E) slsmn h 307 Grand av
- Wm E (Lucille) sawyer Roch Bronze & Aluminum Foundry Co h 34 Austin
- Wm F (Magdalena) h 1299 Plymouth av S
- Wm G (Marcella J) formn K Pk h 14 Winans
- Wm G r (Hazel W) supvr savings Community Savings Bank h 32 Strathmore cir
- Wm J (Irene) mach h 16 Barkley
- Wm R (Emma L) h 1986 Main E
- Wm T (Mary L) h 124 Curtia
- Willie (Irene) r 199 Atkinson
- Willie (Theresa) fcty wkr h 26 Prospect
- Winchell studt r 109 Spring
- Winena E Mrs tchr Monroe High sch r 75 W Main Honeoye Falls
- Winston K (Willis) sub carrier PO h 19 Belmont rd Gr
- Wyman (Minnie) h 695 Manhattan
- Moorehead Frank J (Alma J) tester h 173 Breck
- Geo, USA r 173 Breck
- Peter (Jane) RG&E Corp h 871 Emerson

- Moorehouse Betty B studt r 184 Laburnum cres
- Ocell C (Henrietta A) clk Gleason's h 184 Laburnum cres
- Harvey C prod wkr r 184 Laburnum cres
- Julian L, USAF r 184 Laburnum cres
- Moorehead Dorothy A glass blower TI Co's r Hanover Apts
- Mouhouse Edna L regional public health nurse NYS Dept of Health r 30 Llac dr Br
- Hazel wid John h 208 Hollenbeck
- John (Hazel) died June 28, 1954
- John E (M Emily) h 38 Stanton
- Moors Harold wchmn Roch Board of Educ h 21 3d Ga
- Lambert H (Cath H) core mkr Gleason's h 248 Brett rd Iron
- Moss Carl (Grete C) clk h 20 Edmonds
- Grete C Mrs plane labr 20 Edwards r do
- Moose Alvin (Christine) (Dorr-Moose Realty) h 86 Queensboro rd Iron
- Claude L (Olivia) hlpr Gleason's r Rush
- Donald P (Charlotte I) mach Gleason's h West Henrietta
- Florence M clk Genesee Valley Union Trust Co r
- Leslie F shop mn RT Corp r Rush
- Moose Hubert R (Eliz M) K Pk h 4375 Lafe av
- Moot Helen G Mrs mus tchr Sch 42 r 165 Brunswick
- Stewart D (Helen Q) (Branch, Whipple, Moot & Branch) lawyer 16 Main W rm 820 h 184 Brunswick
- Mophett Wm (Thelma) fcty wkr h 165 West av
- Mora Bifpanio (Josephine) emp Gerber's h 5 Rhine
- Frank h 82 Vienna
- Henry F h 73 Monroe av
- Jacob sht mtl mech Wm J Schmitt Inc r 730 Manitou rd Hilton
- Moranto Albert J (Florence A) slsmn Ontario Liquor Distributors Inc h 4920 Culver pkwy
- Bruno D (Angeline) mtll wkr Concord Millwork Corp h 605 Maple
- Bruno D Jr, lumber wkr r 605 Maple
- Carrie wid Pasquale gro h 80 Ontario
- Danl studt r 138 Bergen
- Francis bmo RG&E Corp r 107 S Lincoln rd, E Roch
- Frank J (Irene) electn h 116 Wellington av
- J Paul, USN r 605 Maple
- Jos (Victoria) carp h 80 Baird
- Jos chauff Kolko Paper Co r 605 Maple
- Louis (Phyllis) clk h 50 Hoeltzer
- Louis A emp Irishway Bakeries Inc r 50 Hoeltzer
- Lucy M Mrs key punch opr Monroe County Dept Social Welfare r Spencerport
- Nicholas lawyer 16 Main W rm 510 h Penfield
- Pasquale (Corz) contr h 138 Bergen
- Paul C (Virginia B) lab h 66 Otis
- Philip J (Naney) still opr Distillation Products h 330 Augustine
- Sandin (Samlr) r 89 Hudson av
- Sarah h tailoress Trojansky r 89 Hudson av
- Sebastian (Sarah) lab h 89 Hudson av
- Victoria wiring SC Co h 80 Baird
- Vincent F chauff r 605 Maple
- Morale Francisco (Julia) paper mkr h 626 Broad W
- Marcellina r 626 Broad W
- Morales D Sunday clo wkr E-P Co h 52 Finch
- Juan (Gella) fcty wkr h 14 Cois
- Raymond (Jean) mach opr h 406 Lake av
- Moran Agnes h 58 Edmonds
- Anna E Mrs maid U of R r 53 Bartlett
- Anna G wid John F h 401 Pearl
- Bernard (Olive) slsmn h 362 Bway
- Bessie domestic r 294 Post
- Bridget wid Jas H h 15 Bly
- Caroline W wid Thos r 78 Lake View pk
- Chas (Moran's Esso Station) h 86 Harper
- Chester T hlpr Roch Coca-Cola Bottling Corp r 101 Conkey av
- David T (Bessie) case wkr Catholic Family Center h 379 Merchants av
- David F (Mary S) elec contr 82 Quentin rd h do
- Edna I wid Chas r 63 May
- Edw E (Anna E) h 53 Bartlett
- Edw F (Eliz M) h 200 Alameda
- Edw J (Patricia A) chauff Brighton Place Dairy h 711 Bay
- Eliz J Mrs educ supvr Roch Children's Nursery r 378 Merchants rd
- Elsie Mrs h 109 Weyl
- Esther C pkr Wannamacher Bakery Inc r 85 Jersey
- Florence M adv asst. Community Savings Bank r 82 Quentin rd
- Frances Mrs shop opr Charlotte E White Inc r 81 Thurston rd
- Frank mtce mn h 42 South av
- Gabrielle C atndt Iola Sanatorium r 350 E Henrietta rd
- Gladya floor wn Bourjois Inc r 53 Bartlett
- Helen Mrs r 6 LaFayette pk

**CHRYSLER AIRTEMP**  
HEATING AND AIR CONDITIONING BY



196 CHESTNUT ST. HA 9230

**MORAN**

- Hiram J (Bertha S) sergt police RPD h 81 Thurston rd
- Howard T (Volma) K Pk h 95 Flint
- J Annabell wid Jas h 53 Pavilion
- Jus (Della) h 37 Oak Hill View
- Jus E artist L M Berry & Co h Rochester st Lima
- Jus R, USA r 53 Pavilion
- Jennie Mrs dish washer Baptist Temple Cafeteria r 309 Bway
- Joan M hlpr LRT Co r 109 Weyl
- John C brewery wkr GB Co Inc r 109 Weyl
- John E (Lucille T) switchbd opr RG&E Corp h 206 Presque
- Jos (Virginia) pres Moran & Son Inc h 159 Valley View cres Iron
- Jos A (Amelia) mach h 85 Ellsinore
- Julia D wid Wm F h 101 Conkey av
- Lawrence J (Helene) wood wkr h 1080 Clinton av S
- Lloyd plant wkr The Chas E Hires Co Inc r Brooks rd Hilton
- Lucy r 1040 Lake av
- Margt M sten RG&E Corp r 401 Pearl
- Marion L social wkr Strong MI r 354 Oxford
- Mary A wid Henry r 386 Troup
- Mary T wid Clarence r 283 Park av
- Maxwell T (Glady M) fcty wkr h 241 Cherry rd
- Michl J (Esther C) camera wkr h 85 Jersey
- Paul V whsemn EK Co r 52 Richmond
- Raymond E (Glady M) r 53 Bartlett
- Robt D ship clk r 101 Conkey av
- Ruth G bmo Todd's r East Bloomfield
- Sadie wid Kally h 36 Martin
- & Son Inc, Joseph Moran pres Mrs Virginia Moran v-pres 46 StPaul
- Sylvia studt nurse Strong MH r Helen Wood Hall
- Thos (Norma) emp H&L O Co r 8 Martin
- Thos paper ctr Leo Hart Co r 1250 Winton rd N
- Thos F mach r 401 Pearl
- Thos G (Grace) ins sgt Phoenix Mut Life Ins Co of Hartford Conn h 213 Norton
- Virginia Mrs v-pres Moran & Son Inc r 159 Valley View cres Iron
- Virginia A treas Roch Sun Corp h 241 Alexander
- Wm Mrs bank clk LRT Co r 1250 Winton rd
- Wm C installer-repmn RT Corp h 29 State Warsaw
- Wm F Jr, stock clk Photostat Corp r 101 Conkey av
- Wm J (Mary) K Pk h 100 Ramona pk apt G
- Wm K (Carol T) produce mgr Loblaw Inc h 89 Field
- Moran's Esso Station (Chas Moran) 1025 Plymouth av S
- Moran's Thurston state game protector NYS Conservation Dept h RD 5 Canandaigua
- Morano Anne waitress r 213 Bway
- Anthony (Josephine) putr h 76 Penna av
- Benj (Marie) mtce mn h 29 Lyndhurst
- Jos A (Ursula) (Muran's Super Market) h 70 Maltby
- Morante Nicholas (Emily) packing supvr Genesee Research Corp h 41 Oriskany
- Raffaele (Amelia) shoe mkr h 59 Lime
- Moranz Helen K clk Roch Genl Hosp r Sea Breeze
- Howard R (Rose Marie) plmb h 174 Perrinton
- Morasco Rose Marie r 396 Oak
- Morusutti Bianche wid Jos B h 21 Oakman
- Morath Alford hlpr Harry Smith r 19 Buchan pk
- Betty L tailoress Timely Clothes Inc r 120 Oriand place
- Carl (Mary) baker Mueller Bakeries Inc h 23 Hudson av
- Clifford R (Elsie) hlpr Harry Smith h 42 Hand
- Dolores M fcty wkr r 65 Maria
- Edw T (Frances F) died Dec 27, 1953
- Frances E wid Edw T h 29 Warner
- Frank baker h 810 Cumberland
- Frank C baker Genesee Park Bakery r 23 Hudson av
- Frank X (Ruth W) truck driver Feldman's Coal & Coke Co Inc h 65 Maria
- Geo J (Loretta) tailor Timely Clothes Inc h 120 Oriand rd Iron
- John M (Dorothy E) mtce mn h 474 6th
- Paula Mrs nurse StAnn's Home r 310 Cumberland
- Richd hlpr Harry Smith r 19 Buchan pk
- Robt lab DPW Bur of Water r 30 Maria

EGBER

F.

ASHLE

CO.

INSURANCE

Specialized Car and Truck Service

PASSENGER CARS AND TRUCKS

**COOL CHEVROLET CORP.**

Large Inventory of Genuine Parts

340-360 CULVER ROAD — TEL. BR owning 7070

HOELTZER ST 1955

934

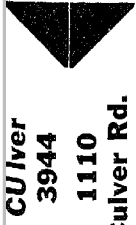

Culver 3944 1110 Culver Rd.

SHOPSMITH - The Most Novel WOODWORKING TOOL Performs 100 DIFFERENT OPERATIONS

ALHART'S HOME OF GOOD POWER TOOLS

SHOPSMITH Famous 5 in 1 POWER TOOL

Barnard, Porter, Remington & Fowler, Inc. Wholesale and Retail Dealers in PAINTS, OILS, GLASS, VARNISHES, BRUSHES PAINT SUPPLIES, ARTISTS' MATERIALS, DRAWING SUPPLIES, SPRAY EQUIPMENT

Updike see Onyke
Arth r 32 Lyndhurst
Carlton (Helen) ptr r 444 Court
Frances M fety wkr r 42 Arch
Kenneth E (Thelma) store mgr Loblaw Inc r 1844
East av
Leona C clk Monroe County Dept Social Welfare r 8 Wood Ptsfd
Marat M wid Ernest insp h 103 Charlotte
Updyke Floyd S (Ann E) prin School 27 h 1305 Culver rd
Gretchen maid Roch Genl Hosp r Clifton House
Ipsell Jos E (Annam) h 2253 Clifford av
Upham Rankin II (Eliz B) asst form Gleason's h 201 Milburn
Upholsters Union Local No 69, John Sacheli rep 406 Clinton av N
Upshall Chas C (Suzanne M) industrial relations BK Co r 21 Bass View ter Pfafid
Upson Brothers Inc, Millard C Upson pres-sec Merrell A Upson v-pres-treas auto accessories 65 Broad W rm 405
Harry R (Clara C) carp h 1040 Bay
Merrell A (Eliz D) v-pres-treas Upson Bros Inc h 153 Sagamore dr Ironrd
Millard C (Viola H) pres-sec Upson Bros Inc h 144 Buckland av Br
Robt J (Ruth A) slsmn h 87 Yarmouth rd
Upstate Plastic Top Co Inc, Vincent W Cirincione pres-treas Danl A Farchione v-pres Patk J Farchione sec 350 Exchange
UPTON GOLD STORAGE CO INC THE Inc NY 702, Raymond C Cash pres-penl mgr Roger H Cash exec v-pres Francis Bradley sec Theron Robinson treas 38 Cliff, Zone 6 tel BAKER 4780
Fred A atndt Roch State Hosp r 4320 E Henrietta rd, B Hnrtz
Jean A nurse Strong MH h 705 South av
Urban Arth (Mary M) bkpr Trimal's Pet Shop h 1011 Maple
Enoch J emp B&O Co h 684 Burritt rd Hilton
Frances R Mrs insp Wellensack's h 30 Watkin ter
Marcin Jun J Hungerford Smith Co r 51 Hoeltzer
Martin (Leona) fety wkr h 51 Hoeltzer
Stanley J (Mary) prsr H-F Co h 1 Schuman
Urbanic Edw J (Dorothy A) ptrn Roch Times-Union h 211 StStanislaus
Urbanis Edw (Eleanor) floor layer h 785 Carter
Frank R (Janet J) process eng Am SS Co h 174 Kilmar
Helen Mrs asst forwn II-F Co r 229 Brandon rd Ironrd
Paulina wid Thos h 114 StStanislaus
Steph V (Edwina H) formn Gleason's h 92 Clarinet Ironrd
Urbels Helen case wkr Monroe County Dept Social Welfare r 50 Merriman
Urbina Felix v-pres H-F Co r 108 Adams
Urbonas Jos J (Lillian A) wid h 501 Wilkins
Matas (Eliz) lab TP Co Inc h 591 Wilkins
Walter (Mary) r 645 Hudson av
Urciuoli Carmen (Cecilia) h 24 Myrtle Hill pk
Steph (Felicia) uphol The Hayden Co h 178 Sherman
Urekitz Howard J (Hazel M) plantmnn Independent Gasoline & Oil Co of Roch Inc h 346 Westfield
Urda Peter formn BK Co r 273 Lyndhurst
Ure Rose B wid Wm H h 111 Rosedale
Uretes Alvin L (Frumel) phys 56 Oxford h 118 Merriman
Maurice J (Beatrice L) dentist 14 Franklin rm 509 h 71 Beverly
Ulch Anna wid Geo married Jos Baldo
John G (Mary M) wheel bover h 508 Atlantic av
Otto (A Betty) asst custdn Board of Education h 232 Fieldwood dr
Urkew Michl porter r 190 Weyl
Urlaecher Chas B (Marlon B) fire fighter Eng Co 12 h 25 Cliffmtr
Edw mach Paragon Revolute Corp r 06 Parsells av
Frances r 1971 Lake av
Jos M (Cath G) carp h 56 Hollister
Robt F (Sally D) asst supvr RG&E Corp h 231 Hodegarta dr Ironrd
Ursaub Bertha r 1262 South av
Chus L (Emily) v-pres A W Hopeman & Sons Co h 27 Beckwith ter
Lowell B studt r 27 Beckwith ter
Warren G eng Hopeman Lumber & Mfg Co Inc r 27 Beckwith ter
Ulricher Doris M clk Security Trust Co r 53 Chimayo rd Ironrd
Uрман Anthony h 1060 Main E
Ursanowitz M Amelia weaver Schlegel Mfg Co r 1060 Main E
Urmariete Mary r 128 Friederich pk
Urmson Earl B (Marion) pattern mkr Anstice Co h Vtca
Urn Coffee Co (Harold M Degres) 129 Bartlett
Urqubardt Jean Mrs fety wkr r 248 Scio
Urqubart Ann r 137 Woodbine av
Eliz M Mrs tel opr City Hall r 137 Woodbine av
John M (Eliz M) tool clk h 137 Woodbine av

URQUHART
Lillian H Mrs r 80 Reynolds
Lois M clk RG&E Corp r 238 Genesee
Marie E wid Chas A h 238 Genesee
Phillip T (May N) mach opr Gleason's h 64 Gale
Robt H studt r 137 Woodbine av
Thos B (Betie L) mach opr Lawyers Co-op r 225 Merriman
Victor R (Mary T) meter reader RG&E Corp h 250 Arnett blyd
Ursell Catherine wid Leonard tailress r 65 York
Urs Antonio (Agatha) writer h 11 Woodward
Jean M stock clk r 11 Woodward
Mary Louise r 11 Woodward
Santo J handy mn RG&E Corp r 11 Woodward
Yolanda M fety wkr BK Co r 11 Woodward
Ursprung Fred C chem r 4 Birch eres
Jack (Nancy) h 693 Park av
Ursstadt Geo sec-treas Boyce Motor Lines Inc r Canandaigua
Urtel Evelyn A sec to city mgr City of Rochester h 47 Troup
Urtis John J slsmn Mimeograph Co of Roch r 2 Valley View pl
Wm (Mary) mech r 667 Emerson
Urschick Leo slsmn h 283 Grand av
Urschold Anna M shoe wkr h 570 Maple
Clement J atndt Roch State Hosp r 660 Jay
Florence J Mrs typ Case-Hoyt Corp r 1053 Exchange
Geo A whsemn Lauer Furn Co Inc r 660 Jay
Geraldine R sec RIF r 469 Dewep
Henry (Katherine) sking dept TP Co Inc h 36 Joyden Point rd Gr
Herbert J insp h 207 Colvin
Jacquilyn J Mrs pkr TP Co Inc r 23 Canfield pl
John F (Jacquilyn J) lab TP Co Inc h 28 Canfield pl
John G electn h 83 Lisbon
John T (Lillian K) food mkr h 51 Ries
Jos J (Cath) h 169 Dewep
Michl (Irene A) mach K Pk h 267 Colvin
Norman J (Joan) carp h 685 Grand av
Rose M tailress r 83 Lisbon
Wm G (Marjorie A) busfr HM Co Inc h 89 Isabelle
Ursdane Esther Mrs libr asst Rush-Rhees Library U of R r 28 Lorimer
Gerold route mn Empire Cleaners & Dyers Inc r 28 Lorimer
Ursdin Henry F phys 1411 Culver rd h do
Ustever Emma Mrs jan B'n'r Franklin High School r 74 Longmeadow dr Ironrd
Ustner Denise clk David Morris Tobacco Corp h 40 Tremont
Edwin J (Linda E) mach opr Kee-Lox Mfg Co Inc h 178 Scottsville rd
John W (Carol J) fety wkr h 170 Lincoln av
Nokomis (Sadie) USA h 182 Baden
Saml (Ruth) K Pk h 40 Wilbur
Theo, BK Co r 142 Wellington av
Veronica Mrs store mgr Loves Confections Inc h 385 S Goodman
Ustinski Frances hox mkr Sagamore Paper Box Co r 708 Avenue D
Geo tailor 660 Jay h do
Geo A ship clk r 660 Jay
Uspik John h 3 Henry
Usselman Ada wid Jacob II h 349 Wilkins
Arth J (Alice) ptrn Lawyers Co-op h 82 Lansdale
Carl A (Elma M) sht mtl wkr Geo Ballard Inc h 50 Alphonse
Clarence J (Irene) truck driver h 97 Scrantom
Dorothy E, K Pk r 144 Martin
Earl J (Mabel A) USN r 144 Martin
Edw G (Ann) sit mtl wkr h 57 Flornex
Elma M Mrs clo wkr H-F Co r 50 Alphonse
Frank, BK Co h 150 Indiana
Frank X formn h 144 Wyndham rd
Jacob (Ruth) emp K Pk h 144 Martin
Jas A studt r 82 Lansdale
Jos r 1160 Main E
Robt (Dorothy) electn h 96 Copeland
Ussia Frank fety wkr r 51 Somerset
Utne Edw W (Louise) assolate pastor Evangelical Lutheran Church of the Reformation h 44 Vlack Park B
Kath M tailress Timely Clothes Inc r 44 Westbourne rd Ironrd
Uthman Roy (Carrie) lab h Hanover Houses Bldg 1

Uttaro A Carlo (Mary S) h 78 Costar
Anthony (Consara) city clk h 186 Portage
Anthony P r 76 Costar
Anthony R (Carmela) lens plshr h 175 Emerson
Celia M asmlr TP Co's r 227 Orchard
Cosimo (Mary A) h 53 Saratoga av
Doronic J (Madeline) sht mtl aprvr Wm J Schmitt Inc h 593 Brown
Eliz camera wkr r 58 Saratoga av
Eug, USA r 58 Saratoga av
Francesco (Maria) lab h 1038 Lyell av
Frank inc cream mkr Valley View Creameries Inc r 58 Saratoga av
Frank (Nancy) punch press opr F L Heughes & Co Inc h 240 Parkway
Gerald (Frances) millwright Fasco Industries h 88 Whitby rd Ironrd
John R (Mary) gas plant RG&E Corp r 76 Harvest Dr Gr
Josephine R asmlr Todd's r 223 Orchard
Louis (Jennie) carp h 108 Belknap
Louis A (Carolyn B) stmftr RG&E Corp h 76 Costar
Louis C (Josephine) carrier PO h 228 Orchard
Marie A clk r 272 Spencer
Maudie W (Wagda) buffer IIM Co Inc r 30 W Garden dr Ga
Pasquale (Madelena) handy mn RG&E Corp h 51 6th
Raymond A (Delia M) police RPD r 382 McNaughton
Raymond C (Oelia) fruit 1038 Lyell av r do
Raymond H (Concetta) tax searcher Monroe Abstract & Title Corp r 138 Portage
Rose Marie dental asst Dr Justin E Lacy Jr r 1038 Lyell av
Salvatore (Grace) asmlr Trimble Inc h 373 Saxton
Salvatore (Francesina) lab h 7 Waldo
Victoria S clk BT Corp h 249 Parkway
Wanda Mrs sten HM Co Inc r 30 Garden dr W, Ga
Utter Blaine B (Geraldine) prod eng SC Co r 3123 Union
Chas (Mabel) h 263 Plymouth av S
Doris H nurse's aide Roch Genl Hosp r 61 S Union
Frank H (Delia A) engraver 369 Latta rd h do
Geo L brakemnn NYC r 124 Midford
Jane Mrs, SC Co h 124 Midford
Karl (Evelyn) lens blocker h 73 Belmont
Lawrence W prin School 30 h 107 Park la Br
Lloyd E (Hazel H) carp h 245 Jefferson ter
Naomi E prac nurse Iola Sanatorium r 350 E Henrietta rd Br
Nora wid Harry C r 305 Averill av
Richd B (June K) BK Co h 278 Jerold
Robt A (Geraldine M) utility mn Rectifigra Co r 27 Maria
Wilbur J (Mildred) chauf Boyce Motor Lines Inc r 59 Love
Utterback Joan F dental research U of Rochester h 21 Ringle
Utz Chas A (Neva A) h 2135 Clifford av
Eloise C wid Henry J h 15 Greenview dr
Geo (Florence) (East Avenue Hardware Co) h 212 Thornell rd Ptsfd
Henry baker Andrew A Calabrese r 155 Falstaff rd Ironrd
Henry (Marilyn) fety wkr h 107 Herald
Henry P (Mac) insp h 63 Stamford rd W
Herman (Erns P) insp h 310 Colebourne rd
Lillian h 84 S Goodman
Lucy M wid Chas P filed Dec 20, 1953
Martin W (Irma L) plmb 1059 Main E h 4140 East av Ptsfd
Nelly Mrs r 990 South av
Otto cabt mkr Bill-Rite Wood Products Inc h 175 Avondale rd Ironrd
Paul F (Helen E) laby tech RG&E Corp h 49 State Ptsfd
Robt (Bertha) glass ctr h 228 Colebourne rd
Utzman Florence Mrs bkpr National Sales Co h 458 Park av
Uzelac Stephen h 230 Main W
Uzemeckas Bruno (Emma) brewery wkr h 1118 North..
Uzmalowicz Chas W r 50 Chestnut
V H Lang Co (Victor H Lang) jwlr and trophy mfrs 172 South
V & S Restaurant (Ristph Stevas, Vasil Stoinovich) 508 Central av
Vacante Saml R Jr (Lenore T) photo engraver Culver-Hornid Engraving h 381 Northdge dr Ironrd
Vacanti Anthony P (Jennie R) asst mgr Endicott-Johnson Corp h 17 Engleat
Buddy J (Yolanda E) ins agt Met Ins Co h 995 Garson av
Chas (Rose) trimmer H-F Co h 168 Gilmore
Chas A dir Roch Public Service Bureau h 168 Gilmore

Barnard, Porter, Remington & Fowler, Inc. Wholesale and Retail Dealers in PAINTS, OILS, GLASS, VARNISHES, BRUSHES PAINT SUPPLIES, ARTISTS' MATERIALS, DRAWING SUPPLIES, SPRAY EQUIPMENT

HOELTZER ST 1955

819

**EGBERT F. ASHLEY CO.**  
**GENERAL INSURANCE**  
 400 CUTLER BLDG. 42 EAST AVE. Phone HA milton 1858

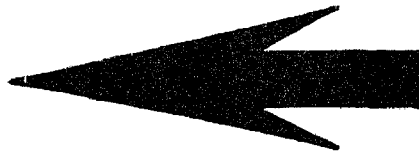

city  
Inc  
120  
Mut  
eld.  
ons  
350  
833  
hwg  
ian-  
eu-  
art  
sion  
95  
ison  
d  
av  
tyre  
rd  
ock  
av  
142  
315  
inal  
n  
474  
alls  
n-  
ph  
577

**SCHRADER**  
 —Geo emp Coml Controls Corp r 41 Kansas  
 —Geo A (Ruth S) meat ctr Roch Better Living Plan Inc h 246 Frost av  
 —Geraldine wid Henry tehr h 835 Arnett blvd  
 —Glenn J chauff Domino Builders Supply Corp h 21 Deland pk B, Fyt  
 —Harold R (Eliz) roll coater h 84 Kansas  
 —Hayden J ins agt A E Slayton Agcy r 64 Wheeloan dr Gr  
 —John W (M Cath) slsmn h 265 Magee av  
 —Joslyn, EK Co h 3882 Lake av  
 —Julian wid Carl products (Russell D Schrader) sausage mfrs 651 Plymouth av N  
 —Lois M payroll clk Brighton Place Dairy r 1050 Highland av Br  
 —Lucy h 217 Winton rd N  
 —Mabel D cafeteria wkr Gleason's r Palmyra  
 —Magdalen M wid Wm J h 51 Nelson  
 —Marilyn J (Helen M) mach opr Gleason's h 23 Anderson av  
 —Marjorie, K Pk r 57 Owen  
 —Minnie wid Frank X h 217 Middlesex rd  
 —Norman psr Longman's Dry Cleaners r 238 Dway  
 —Norman J (Marilyn J) K Pk r 51 Nelson  
 —Olive M registrar of College for men U of R h 504 Brook av  
 —Russell D (Ruth) (Schrader's Meat Products) h 670 Thurston rd  
 —Russell J (Doris R) K Pk h 415 Selye ter  
 —Ruth S Mrs clk EK Co r 246 Frost av  
 —Sara J wid Frank h 536 Lake View pk  
 —Wm H (Elsie) died Oct 25, 1953  
 Schrader's Meat products (Russell D Schrader) sausage mfrs 651 Plymouth av N  
 Schrader see Schrader and Schroeder  
 —Anne clk Mandeville & King Co r Five Mile Line rd Pnfd  
 —Ralph eng Camera Works r 359 Kilbourn rd Pstfd  
 —Ruth Mrs fety wkr Max Lowenthal & Sons r 281 Missis  
 Schraenker Milton G (Martha) lab Anstice Co r 85 Murray  
 Schraffen Eleanor buyer h 557 Park av  
 Schraffenberger Eleanor studd nurse r 224 Alexander  
 —Gertrude F bkpr E W Edwards h Victor  
 Schraffran Harry tailor r 119 Thomas  
 Schramm Chas C (Elsie) tool mkr r 741 South av  
 —Evelyn C Mrs (Beck's Market) r 741 South av  
 —Minnie wid Emil h 22 DeLonge  
 —Wm (Betty) hosp wkr h 95 Stratford pk  
 Schramm Helen A clk r 1434 Lyell av  
 —John L mtee mn Bastian Bros Co r 3142 Lyell rd Ga  
 —John S (Rose J) died Sept 21, 1953  
 —Rose J Mrs clk Sisco h 1434 Lyell av  
 Schramm Chas R (Audrey L) route slsmn h 237 Pearl  
 —John M (Eleanor M) brewery wkr RB Co Inc h 151 Villa  
 —John R (Eleanor M) dep sheriff Monroe County h 127 Thorndale ter  
 —Jos S (Marie) mach opr h 34 Bialto  
 Schramm Anna M Mrs nurse Roch Presbyterian Home h 184 Anthony  
 —Audrey M Mrs studd Roch State Hosp r 95 Stratford pk  
 —Cleo cook r 80 Prince  
 —Donald M (Lois M) clk in charge H H Babcock & Co Inc h 186 Lehigh av  
 —Edw H emp EK Co r 215 Springfield av  
 —Ernest & uphol h 35 Fernwood av  
 —Ernest F jr (Ann E) designer Camera Works h 170 Mareeta rd Ga  
 —Eug insp Capitol Engineering Associates h 617 Elmgrove rd Gr  
 —Inc, Jack S Maxwell dist mgr air compressors 32 Byron  
 —Leroy N pipe liner SVO r 15 Maureen Chll  
 —Mildred D slsmn r 35 Fernwood av  
 —Mildred J Mrs, EK Co h 835 Portland av  
 —Nettie F wid Otto h 252 Avenue C  
 —Wm P (Audrey M) asst cook Roch State Hosp h 95 Stratford pk  
 —Zinaida pkr Schrader's Meat Products r 81 Cameron  
 Schramm Bertha C r 15 Bradford  
 Schramm Beverly A typ Photostat Corp  
 Schran Barbara wid John h 24 Wilkins  
 —Edwin C (Verna) EK Co h 24 Wilkins  
 Schraenck Bruce R (Bernese F) mach h 20 Pheips av  
 —Edwin L (Kath M) mach opr EK Co h 1473 Lake av  
 —John R (Kathleen M) hairdrsr h 77 Glendale pk  
 Schrandt Chas E jr (Rita M) mach h 387 Bernard  
 Schrank Chas A (Lorene W) h 124 Harding rd  
 —Chas J widr TI Co's r 120 Harwick rd Iroind  
 —Chas W (Nettie O) h 78 Avenue D  
 —Fred L (Janet A) drftsmn Camera Works h 222 Frankland rd Iroind  
 —John N (Joyce S) h 238 N Goodman

**SCHRANK**  
 —John S (Anna M) h 197 Magee av  
 —Lawrence r 1971 Lake av  
 —Mary Cathryn married Robt O'Brien  
 —Norman G (Martha) mech Roch Transit Corp h 35 Parade  
 —Sylvester L (Genevieve) clk PO h 294 Marlborough rd  
 Schrankler see Schraenckler  
 —Milton (Martha) coater h 85 Murray  
 Schraub Geo F (Alice G) slsmn Head-Miller Inc h 900 Plymouth av S  
 —Helen L fin sec Salem Evangelical Church h 346 Avenue D  
 Schraven Cornelius P (Mildred S) tester h 65 Marshall  
 —Jack C plmb h 106 Hillendale  
 —Sylvester J formn GRYS Co r 1105 Pixley rd Ga  
 Schreck Edw A chauff S M Pilekinger Co Inc h 43 Merrimac  
 —Frank C lab Empire Clay Products Co r University av at Andrews  
 —Kath Mrs smstus The Pauline Studio r 97 Winstead rd  
 —Sophia h 60 Cypress  
 —Wm K (Kath) mach Gleason's h 97 Winstead rd  
 Schreiff Arth E bulldozer opr A Plotzker & Co Inc r 216 West av B Roch  
 —Clarence (Myrtle) sta eng h 199 Jefferson av  
 —Donald W (Katrina) fety wkr h 1414 Main E  
 —Edw H mech Catlin & Isaag Inc r 2170 Clinton av S, Br  
 —Eleanor Mrs asmblr h 1945 Main E  
 —Elmer J (Ardena B) ship clk h 50 Magnolia  
 —Esther Mrs tehr Jefferson High sch h 406 Kilbourn rd Pstfd  
 —Frank E, USN r 50 Magnolia  
 —Henry chauff The Hunting Co h 106 Plymouth av S  
 —Herbert C chauff Blue Boy Dairy Inc r 146 Cobbs ter  
 —Mabel wid Frank r 50 Magnolia  
 —Mildred Mrs charge nurse Monroe County Infirmary r 1955 Elmwood av Br  
 —Norman C (Shirley J) roofer r 265 Wellington av  
 —Robt jr (Pauline) slsmn h 478 Jefferson av  
 Schreiber Alice P mach opr Roch Envelope Co Inc r 327 Peart av Iroind  
 —Anna wid John A r 47 Copeland  
 —Arth B (Mollie) appliance slsmn Noah's Ark h 552 Hollenbeck  
 —Benj (Irma) lab h 52 Hoeltzer  
 —Bertha T meat wrapper r 50 Rockingham  
 —Burton acct r 291 Laburnum cres  
 Schreiber C K (Lorraine L) asst manager Ernst & Ernst 904-912 Lincoln-Alliance Bank Building 183 Main E telephone BAKER 4430 h 911 Lake av Zone 13 res tel Glenwood 2897-M  
 —Chas W (Mildred) w-pres in charge of sales Yawman & Erbe Mfg Co h 376 Winona blvd Iroind  
 —Donald A pntnr Dollinger Corp h 1606 Ridge rd E, Iroind  
 —Donald L (Alvera) expediter Roch Button h 206 Dorsey rd Gr  
 —Edgar C (Clara M) floor layer h 117 Columbia av  
 —Elias M slsmn r University av at Andrews  
 —Emanuel H (Ida) rabbi h 145 Laburnum cres  
 —Erwin (Virginia M) optical wkr h 75 West  
 —Eug C driver A Plotzker & Co Inc h 25 E Main Ontario  
 —Frank dog warden Roch City Pound r 278 Champlain  
 —Frank F (Florence M) prntnr h 278 Champlain  
 —Freda E Mrs pres-Ireles Wilson Memindex Co h 1190 Park av  
 —Hans chef Triton Hotel Restr r 17 Nielson  
 —Hazel C h 438 Grand av  
 —Henry optical wkr r 92 Evergreen  
 —Hugo (Lydia O) formn Morley Mach Corp h 657 Magee av  
 —Hugo J jr, emp GM Corp r 657 Magee av  
 —Irma emp Germanov-Simon r 52 Hoeltzer  
 —Israel B expediter TI Co's r 89 Rauber  
 —John H (Mabel) chef h 173 Nielson  
 —John P (Grace B) phys 660 Arnett blvd h do  
 —John W (Genevieve) mech TI Co's h 106 Bastian rd Br  
 —Leonard (Thelma) (Gorham Ground Beef Co) r 40 Elmore rd Br  
 —Leslie W (Mary R) lino mach Roch Times-Union h 164 Marlborough rd  
 —Louise L camera wkr h 79 Cady  
 —Louise M tailress McParlin Clothing Co h 414 Central pk  
 —Manuel studd r 69 Rauber  
 —Morris (Eliz) mgr Gordon Motor Parts Inc, mgr Monroe Builders Supply Co, genl mgr Monroe Contracting Co and genl mgr Monroe Tile & Marble Co h 291 Laburnum cres  
 —Morris (Nellie) tailor h 69 Rauber

**SCHREIBER**  
 —Norris F (Josephine) thsmith Photostat Corp h 80 Flower  
 —Reuben (Bella) cleaner and dyer 306 Plymouth av S h 52 Hoeltzer  
 —Reuben I emp TI Co's r 69 Rauber  
 —Richd E (Margt) corp h 88 Avenue D  
 —Robt W studd r 660 Arnett blvd  
 —Sam pntnr h 491 Joseph av  
 —Sophie wid Wm h 50 Rockingham  
 —Trucking Co Inc, Wagon Turor mgr 57 Dewey av  
 —Wm died Nov 10, 1953  
 Schreiber Martlu emp IBM r 87 Pricce  
 Schreiber Arth J (Marion E) carrier PO h 21 Brighton pk  
 —Donald O hipr Roch State Hosp r 21 Brighton pk  
 —Fred sta eng r 65 Stout  
 —Geo L (Frances N) cutter h 531 Columbia av  
 —Mix N rabbi Beth Shalom Congregation r 35 Shepard  
 —Rhea Frances mortgage clk Monroe County Savings Bank h 85 Park av  
 —Shirley J sten B&LO Co r 531 Columbia av  
 Schreif Dorothy h 514 Lake av  
 Schreihoser Leon body mn Seneca Motors Inc h 51 North dr Gr  
 Schreiner Arth h 64 M'Vernon av  
 —Agnes timekpr HM Co Inc h 447 Delanaine dr h do  
 —Alf J (Harriet A) carp cont 133 Thurston av  
 —Alice M wid Wilfred A ofc clk h 373 Knickerbocker av  
 —Andrew J (Schreiner Milk Co) h 280 Clifford av  
 —Corinne nurse Shuron Optical Co r 171 Alexander  
 —Ludley M eng Camera Works h 37 Avalon dr Br  
 —Edw J constu wkr r 58 Lisbon  
 —Edw J (Carrie E) constu supt Wm Summerhays Sons Corp h 2757 Monroe av Jr  
 —Edw W (Virginia M) eag Wilmot Castle Co h 243 Laburnum cres  
 —Elmer W (Augustine J) ship clk h 102 High  
 —Frank (Lucilla) h 490 Hague  
 —Geo E (Olivia N) (Schreiner Milk Co) h 176 Seneca av  
 —Helen C nurse r 286 Clifford av  
 —Howard C insp r 180 Wilkins  
 —Irene M sec-treas Joe Connor Agcy Inc r 286 Clifford av  
 —Joan P clk Genesee Valley Union Trust Co r 180 Wilkins  
 —John G (Olive M) pub acct h 75 Normandy av  
 —John S h 25 Flower  
 —John W (Margt K) wchsmn Union Trust Bldg h 653 Main W  
 —Jos G (Kath) optical Wollensak's h 21 Flower  
 —Jos P (Schreiner Milk Co) r 286 Clifford av  
 —Leo J (Mildred M B) firebrghter Eng Co 12 h 120 Elmston rd  
 —Leo W (Ruth J) pkr SC Co h 778 Meigs  
 —Mae C wid Edw A h 58 Lisbon  
 —Mary Ann slsmn SL&C Co r 1 Field  
 —Mary E waitress LIT Co r 17 Lill  
 —Mildred M B Mrs chf clk Monroe County Infirmary r 120 Elmston rd  
 —Milk Co (Andrew J, Jos P, Geo E, Roy E Schreiber) 286 Clifford av  
 —Norman C (Elsie H) ofc wkr h 180 Wilkins  
 —Paul (Alice) Ritter Co h 292 Sherman  
 —Paul F slsmn Doyle's Main Motors Inc h 54 Holloway rd Br  
 —Robt C formn EK Co Navy Div r 1925 E Henrietta rd Hnta  
 —Robt G (Barbara M) USN r 134 Thomas  
 —Roy E (Mary Ellen) (Schreiner Milk Co) h 17 Lill  
 —Sylvester A (Jane) mason r 107 Seranton  
 —Theresa V wid John r 47 Fairview av  
 —Wm G (Mary) bldg cont h 171 Alexander  
 Schreyer Jos r 34 N Wash  
 —Robt E h 678 South av  
 Schriber Edna r 70 Troup  
 —Pearl Mrs r 70 Troup  
 Schrickel Emil studd r 140 Spring  
 Schridler Julia studd r 45 Prince  
 Schridler Donald emp Luboid Co r 19 Certrude  
 —Kathryn M Mrs smstrs Strong MIU r 95 Remington pkwy Br  
 Schrieber Freda E Mrs h 1190 Park av  
 —Genevieve Mrs sten Security Trust Co r 196 Bastian rd Br  
 Schrieder Jacqueline typ Abstract & Title Ins Corp r 378 Verona  
 Schrieber Carl E (Lucille E) emp Jas Cunningham Son & Co h 99 Friederich pk  
 Schriever Jos (Emily L) asmblr h 255 Roycroft dr  
 —Robt J (Patricia) tool mkr h 228 Willmont  
 Schriener Delmore lab r 1053 Clinton av S  
 —Frank (Frances) restu wkr r 21 N Wash  
 Schriver John C r 121 N Fitzhugh  
 —Trudy studd r 424 University  
 Schrihan Francis J (Betty J) parts mer h 2368 Dewey av

THE SIGN OF ACTION FOR 37 YEARS

**F.H.A. and Straight**  
**Mortgages — Appraisals**  
 350 MAIN STREET EAST



**Sub Division and Lot Sales**  
**Residential Sales**  
 FRANK A. DRUMM  
 President  
**DIAL HA milton 5000**

HOELTZER ST 1955

846

THE PAINE DRUG COMPANY

Rochester's First Prescription Drug Store

Physicians' Supplies

24-26 E. Main Street

Phone LOcust 6900

GENERAL INSURANCE

PIEGEL INSURANCE AGENCY

For All Forms of Insurance

16 MAIN ST. EAST

Fire Casualty Marine Bonds Accident Health

Reynolds Arcade Building

TEL. LOcust 3250

PIEGEL INSURANCE AGENCY

GENERAL INSURANCE

SILVERMAN
-Marion C clk Natl Clo Co r 57 Rutgers
-Marlene studt r 28 Vick-pk B
-Max (Gertrude) distr h 61 Hollenbeck
-Morris (Miriam G) principal payroll examiner NY State Dept of Labor Div of Employment h 248 Sylvan rd Br
-Nathan h 46 Morids
-Phillip (Marlan) Strongberg-Carlson h 57 Rutgers
-Rose r 1180 StPaul
-Walter (Norma) mgr Carvel Darl Freeze h 165 Shepards
-Zita studt r 424 University av
Silvernall Albert D (Alma G) (The Gray Carpet Cleaning Works) h 353 Rockingham
-Carol sec r 30 Vassar
-Carol M med sec Dr Sol C Davidson r 30 Vassar
-Clinton R (Marjorie L) press opr h 51 Marion
-David J (Joanne L) hbr Gray Carpet Cln Works h 730 Jefferson av
-Donald (Stella R) mach Gleason's h 49 Marion
-Marjorie C tel opr RT Corp r 51 Marion
Silvers Harvey B clk h 552 Clinton av N
Silverson Anna Mrs h 85 Meigs
-Belle wid Saml r 52 Hoeltzer
-Chas W emp U of r 33 Upton pk
Silverstein Aleck tailor h 970 Monroe av
-Beatrice D studt r 66 Requa
-Ben clk r 113 Clinton av N
-Bert (Selma) (Monroe Kosher Market) h 44 Shepard
-Bros (Harry & Morris Silverstein) cigars and tobacco 1080 Main B
-Dennis (Bill) porter StMary's Hosp h 146 Sellinger
-David M studt r 66 Requa
-Etta slsmn David's r 62 Iffaris
-Gertrude wid Wm I h 7 Stephen's pl
-Gussie r 245 Scio
-Harry (Silverstein Bros) r 113 Clinton av N
-Jannie h 62 Harris
-Jos r 840 Culver rd
-Jos D h 38 Joseph av

SILVERSTEIN JOSEPH E chartered life underwriter, life insurance 1350 Lincoln-Alliance Bank building 183 Main E, Zone 4 office tel Hamilton 9630 h 66 Requa res tel Congress 0290-See page 107 and right top side lines
-Leonard (Adelmer) buyer Hart's Food Stores Inc h 72 Alhance
-Lillian sec Advance Optical Co Inc r 62 Harris
-Louis (Mary) cigar store h 1898 StPaul
-Mary billing clk-tel opr Gordon Motors Inc r 140 Sellinger
-Mary J claims clk NY State Div Unemployment Ins r 1898 StPaul
-Morris (Silverstein Bros) r 113 Clinton av N
-Morris (Sarah) lndry wrk h 534 Clinton av N
-Natalie studt r 45 Pricee
-Robt R (Lillian) clk PO h 144 Sellinger
-Rose wid Isaac h 640 Monroe av
-Rose S wid Iryman r 421 Joseph av
-Sam Z (Helen) pntr h 16 Hinsdale
-Selma Mrs Monroe Kosher Market r 44 Shepard
Silvestre Michele (Celeste) tailor H-F Co r 598 Culver-pkwy Irond
Silvestri Yolanda. Mrs tailoress r 102 Woodward
Silvestro Michele lab NYC h 33 Whitney
Silvestrone Mario internal v-pres Junior C of C h 516 Lake View tr Web
Silvio Carl (Ann) EKK Co h 328 Durnar
-Carlo (Lem) pkr BK Co Inc h 189 Hebard
-Theo F yardmtr Payne & Dunham r 248 McNaughton
-Theo R (Jennie) formn h 248 McNaughton
-Theresa clk Rudolph Bros Inc r 100 Hebard
Sim Jas (Eliz) meat ctr h 36 Lawton
-Mary W otc wrk r 36 Lawton
Simaldas Chas barber 623 Norton h do
Simanic Ann wid Jos h 449 Bldgeway av
Simcoe Andrew h 20 Woodford
Simeox Jas E emp Rectigraph Co r 1400 Lake av
Sime Chester R asst eng Monroe County DPW r Brockport
-Fredk J h 791 Chili av
-Margt Mrs shoe wrk W B Coon Co Inc r 124 Boslyn
Simeel Simon (Mollie) baker h 271 Laburnum cres
Simestad Ellen P Mrs home economist Monroe County Dept Social Welfare r 617 University pk
-Saul O (Ellen B) med studt b 617 University pk
Simentelli Richd (Margt) EKK Co h 39 Catharine
Simoone Albert T (Theresa) delcattessen 427 Exchange h 6 Hubbard pk
-Angela M clk Maitte's carp h 572 Plymouth av N
-Archy D (Christine C) plmb h 438 Wilder
-Antonio N (Ceveta) clinker mn RG&E Corp h 346 Avery
-Chas C (Cecelia) mach h 88 Merlin
-Eugenia studt r 84 Robin
-Frank A (Solvita E) mach RG&E Corp h 84 Robin
-Isabelle Mrs studt nurse StMary's Hosp r 89 Genesee
-Jas (Tom) h 1344 Main E
-Jos (Mary) clk Mrs Mary Simeone h 81 White
-Mary Mrs gro 359 Smith h do

SIMEONE
-Nancy E Lehr Jefferson High sch r 84 Robin
-Ralph A (Anna) carp h 145 Campbell
-Rose (Nancy) slsmn carp r 112 Lvall av
-Rose Marie L emp Haloid Co r 82 Merlin
-Salvatore clk r 359 Smith
-Salvatore (Florence) lab h 82 Merlin
-Salvatore J carp r 81 White
-Vincent (Eliz R) mixer Meisenzahl Food Products Inc h 759 Seward
Simeoni Anthony (Christine) appr plmb Felnerg Plumbing & Heating Co Inc
-Domenico (Theresa) h 44 Love
-Jos. USN r 44 Love
Simeson Emery J emp Consolidated Mach Tool r Ontario
Siminowitz Barnett (Anna) h Hanover Homes Bldg-5
Simola Olga Mrs emp Haloid Co r 151 Rutledge dr
-Victor (Olga) hearing reporter NY State Dept of Labor Div of Employment h 6 Baycrest dr Irond
Simkin Mathilda I Mrs otc wrk TI Co's r 1714 State rd Web
Simko Maryanne Mrs asmlr HM Co Inc r 20 Wood-turd
-Thos B (Beatrice E) mech Detlem Air Conditioning Co h 209 Edgeland
Simkowitz Martha clk-typ Roch Genl Hosp r 535 Main W
Simun Alfred M (Ida M) tool mkr h 45 Resolute
-John (Alice) formn h 800 Flower City pk
-Max L r 45 Resolute
Simundinger Jeanette studt r 85 Raeburn av
-Vm (Louise) optical wrk h 35 Raeburn av
Simmer Mary r 69 Calvin
Simmerlein Anna R Mrs pkr Dennis Candy Fety Inc r 363 Bernice
-Jos W (Anna R) press opr KC Pk h 363 Bernice
Simmer Frank tech r 49 Troup
Simmon Bertha Mrs h 504 Brooks av
Simmonds Wm II (Arline M) RG&E Corp r 476 Emerson
Simmons Ada r 7 Madison
-Anna wid Frank h 287 Exchange
-Annella M Mrs sec-treas Maplewood Motor Corp r Harwood la, E Roch
-Arth A (Anna M) wise mgr h 287 Congress av
-Arth B asst to mgr EKK Co r 82 Gorham Canandaigua
-Arth M (Margt L) laly tech K Pk h 2198 Norton
-Bryce W emp r 291 Planders pl
-Calvin R (Agnes M) EKK Co h 21 Reliance
-Carl r 62 Edinburgh
-Carol T studt r 85 Meredith
-Chas h 100 Scio
-Chas (Pearl) Fety wrk h 4203 Tremont
-Chas (Mabel E) widr RG&E Corp h 375 Bernice
-Chas J r 367 Exchange
-Chas K (Rita) insp h 2027 Norton
-Chas L (Audrey L) prsr h Hanover Houses Bldg-2
-Cherry lndry wrk r 19 Leopold
-Clorence H abstractor Roch Abstract Corp r 74 E Main Avon
-Clorence J (Minnie E) h 306 Epworth
-Clorence M h 64 Wendell
-Co, J Thos McNeeny dlist mgr bedding 55 Gould
-D Nelson (Eva M) chauff b 48 Greig
-Dave (Eleanor) h 519 Tremont
-Dave fab hbr Pfaudler Co r 20 Kelly
-Dave (Eleanor) widr h 230 Baden
-Delores M r 172 Columbia av
-Dorothy Mrs r 417 Ormond
-Dorothy E, Jr artist Todd's h 22 Akron
-Eddie R hbr Heinrich Motors Inc r 179 Troup
-Elder D (Ella W) pastor Church of God in Christ h 85 Prospect
-Francis J (Simmons Hardware Co) h 4 Raymond
-Frank E mach opr Cutler Mail Chute Co r 367 Exchange
-Frank W (Mary R) Camera Works h 2223 Culver rd
-Geo slsmn h 7 N Goodman
-Geo E (Annella M) pres Maplewood Motor Corp b Harwood la, E Roch
-Geo W F (Adelaide C) patent atty The Haloid Co Patent Dept h 20 Barrington pl
-Guensey E (Mary G) peddler h 172 Columbia av
-Hardware Co (Francis J & Robt F Simmons) 971 Clinton av S
-Harold (Ursula) mason contr h 88 Adams
-Harold (Carol) slsmn h 1 Grove pl
-Harry (Alice) lab h 404 Main E
-Harry O clk Hart & Vick Inc r 26 University av
-Hazel Mrs tel opr NY State Emp Service h 753 Thurston rd
-Herbert mach r 625 Lake av
-Howard A (Kath) asst to registrar RIT h 372 Wood-bine av
-Irving F (Helen) asst chem Camera Works r 954 N Goodman
-Irving F (Margt C) slsmn Monroe Calculating Machine Co Inc h 35 Meredith
-Irving F Jr, financial sec United Permanent Savings & Loan Assn
-Jas mach r 625 Lake av

SIMMONS
-Jas Jr (Lula Mae) lab h 18 Nassau
-Jas A (Dorothy M) slsmn Haverstick & Co Inc h 146 Cheltenham rd
-Jeanule R slsmn 476 Ridge rd h 39 Pullman av
-Jim Jr, lab Domine Builders Supply Corp r 18 Nassau
-John F (Patricia) EKK Co h 803 Joseph av
-John H (Iris M) clk Hallman's Central Chevrolet Co Inc h 34 Catharine
-John H (Marie) lab h Hanover Houses Bldg-2
-John W (Mary F) h 47 Berkshire
-Jos M (Rhea F) h 905 Plymouth av S
-Jos B (Phyllis R) eng EKK Co Navy Div h 15 Ridge-wood dr Irond
-Lando (Hermine) lab h 59 Edward
-Lester A (Olive L) tel opr RFD h 600 Lake av
-Lena F clk LRT Co r 110 Bluff dr, E Roch
-Louis slsmn N C Freed Co Inc r 889 Culver rd
-Louis W (Kath J) mason h 217 S Fitzhugh
-Lucy emp F W Woolworth r 215 Leopold
-Lydia r 754 Plymouth av S
-Mabel Mrs, K Pk h 219 Rohr
-Mabel F candy wrk Fanny Farmer Candy Shops Inc r 375 Bernice
-Marlon E Mrs media buyer Chas L Rumrill Co Inc r 357 Carling rd
-Marlon L pub rel dir Roch Public Library r 117 Manor pkwy
-Mary h 155 Tremont
-Mary Mrs r 36 Hanover
-Mary B wid Dave domestic Roch State Hosp r 1850 South av
-Mary S Mrs room atndt IT Corp r 172 Columbia av
-Matilda L Mrs h 37 Engel pl
-Melvin (Olive) mach h 474 Monroe av
-Melvin slsmn r 55 Meigs
-Milford (Clarabelle) lab r 313 Troup
-Milton (Marion) h 357 Carling rd
-Motors Corp, Raymond II Simmons pres Raymond J Simmons v-pres Mrs Iiarriett J Corright sec-treas autos 386 East av
-Raymond H (Mary M) pres Simmons Motors Corp h 465 Kilbourn rd Pstfd
-Raymond J (Jean M) v-pres Simmons Motors Corp, v-pres Maplewood Motor Corp and phys 39 N Goodman h 17 Country Club rd, E Roch
-Robt physio-therapist Dr John B Feltnr r Penfield
-Robt C (Shirley A) clk Genl Elec Supply Corp h 289 Gregory
-Robt F (Mary C) (Simmons Hardware Co) h 211 Highland pkwy
-Robt O truck driver r 37 Engel pl
-Robt W eng Camera Works h Canandaigua
-Roger E (Emma) slsmn h 1860 Culver rd
-Rosemary clk EKK Co Navy Div r 34 College Lime
-Roy (Helen) h 179 Troup
-Theo (Virginia) EKK Co r 32 Admral pk
-Virginia Mrs bkpr Southwick Oil Co r 677 Dawsey av
-Vivian sten Fireman's Fund Indemnity Co r 758 Thurston rd
-Walter A (Jane) emp Graflex h 31 Chili tr
-Wm H r rear 62 Vienna
Simms sec Sims
-Anna E wid Harold H h 352 Woodbine av
-David T h 208 Belier
-Edw car washer Koerner Motors Inc h Scottsville
-Edw (Constance) lab h 127 Ford
-Eleanor J emp TI Co's r 88 Hanover
-Geraldine Mrs tech School 39 r Scottsville
-Harry (Gina) elec eng h 94 Glendale pk
-Jack A clk SL&C Co r 296 Jefferson av
-Jas porter Roch Genl Hosp r 343 Clarissa
-Margt T Mrs matron RT Corp r 74 Lattimore rd
-Marion M cook r 296 Jefferson av
-Michl (Margt) TI Co's h 74 Lattimore rd
-Richd L (Ariene E) mech h 64 Cady
-Ruby L maid Strong MH r 443 Hudson av
Simoli Ralph R, USAP r 277 Lyndhurst
Simolo Mary Mrs (Lowell Flower & Gift Shop) r 277 Lyndhurst
-Ralph (Mary) mach opr h 277 Lyndhurst
Simon Arth O (Leah) locksmith 177 StPaul h 32 Palisade pk
-Bartara I sis Langie Fuel Serv Inc r 174 Eastland av
-Benj (Rebecca) tailor h 119 Sellinger
-Carl R Rev (Pegey) pastor Brighton Presbyterian Ch h 40 Werner pk
-Chas Jwlr Bastian Bros Co h 352 Spencer rd Irond
-Chas G hbr h 227 Norman
-Edw D (Marion S) chem h 100 Ramona pk apt C
-Edw G (Mary C) ptnmrk Consolidated Mach Tool h 236 Brett rd Irond
-Ella wid Jonas r 571 University av
-Esther wid Gustav A h 152 Barrington
-Florence M wid Jos h 571 University av
-Heslie studt r 32 Palisade pk
-Geo S (Helen) asst supt Bastian Bros Co h 501 Rockingham
-Harry (Rose) tailor 36 StPaul mn 213 h 902 Monroe av
-Harry A (Anne) (Simon's Baby Furniture Co) h 50 Long Acre rd Irond

W. A. CASE & SON MFG. CO. BA ker 9505

Distributors of Standard, Briggs & Case Plumbing Fixtures & Bird, Hachmeister & Amtico Floor Coverings

Supplies for Plumbers, Heating, Sheet Metal and Factories

72-90 ST. PAUL STREET

HOELTZER ST 1955

1011

**EGBERT F. ASHLEY CO.**

**GENERAL INSURANCE**

400 CUTLER BLDG. 42 EAST AVE. Phone HA milton 1858

Zah Ernest T guard r 16 Bielle ter  
 —Herman F (Marion R) tool mkr Monroe Tool & Die Co of Roch Inc h 777 Glide  
 —J Otto (Josephine) cooper h 10 Bielle ter  
 Zahariades Angelina Mrs h Hanover Houses bldg 1  
 Zahlinth Christopher r 1445 1/2 Main E  
 Zahlman Anna F h 62 Eiffel pl  
 —Louise L janitress Benj Franklin Hlgh Sch r 63 Eiffel pl  
 —Richard N belt mkr r 62 Eiffel pl  
 Zahn Adel Mrs h 325 Clifton av S  
 —Bernard C tool mkr Chas B Zahn r 42 Fountain  
 —Carl C (Betty W) meeh h 93 Penhurst  
 —Chas A (Eliz W) hpr White Star Baking Corp h 110 Stout  
 —Chas C (Anna J) tool and die mkr 145 StPaul h 43 Fountain  
 —Chas E drftsmn h 803 Meigs  
 —Chas R (Dorothy) BK Co h 247 Parsells av  
 —Dorothy tel opr RT Corp r 247 Parsells av  
 —Eliz W clk F W Woolworth Co r 110 Stout  
 —Fred splcker BF Corp h 137 Elizabeth Ironrd  
 —Herbert W music tchr Lavis Music Stores h 5368 StPaul blyd Ironrd  
 —Herman II designer Roy R Sours Inc h 281 East av  
 —Martha Mrs mach opr H-F Co r 25 Vese  
 —Mildred ofc wkr h 222 Keeler  
 —Milton F (Kathleen A) K Pk h 244 Birr  
 Zahner Anthony A (Margt B) (Zahner & Co) h 108 Fairport rd, E Roch  
 —& Co (Roy C Stewart and Anthony A Zahner) sausage mfrs 78 Front  
 Zahniser J Stewart (Frances K) pres Haverstick & Co Inc r 118 Palmerston rd Dr  
 Zahradt Frederic B (Alice M) sec-asst treas J Hungerford Smith Co h 13 Maplewood Honeoye Falls  
 —Ida Mrs h 1850 East av  
 —Wm F & Son (Willis C Zahradt) hbndrs 1500 Chinton av N  
 —Willis C (Eliz) (Wm F Zahradt & Son) h 3620 Elwood av Br  
 Zaika Anthony lab h 524 Court  
 Zaiser Fredk carp r 24 Burbank  
 Zabe Ivan (Mary) chn h 57 Vienna  
 —Jack (Helen) fecy wkr h 20 Thomas  
 —Marvin bottler r 40 Cuba pl  
 —Mary charwa Temple bldg r 40 Cuba pl  
 —Peter (Mary) lab Atlantic Stamping Co h 40 Cuba pl  
 —Walter Jan Strong MH r 40 Cuba pl  
 Zaczek Geo carp h 252 Baden  
 Zaczew Gregori J died Nov 17, 1953  
 Zachenko John utility mn Rectigraph Co r 36 Henry  
 Zacie Steph prnter r 40 Cuba pl  
 —Walter hosp wkr r 13 LaFayette pk  
 Zalon Jos (Frances) prsr H-F Co h 77 Kosciusko  
 Zalozekowski Lottie wid Geo Indry wkr h 58 Joseph pl  
 Zalozekowski Frank L (Mary) h 88 Ernst  
 —Stanley (Rita) fecy wkr h 25 Tyler  
 —Walter (Beverly) meeh r 64 Wooden  
 Zak Henry A clk PO r 269 Berlin  
 —Jos (Agatha) mtl plshr h 269 Berlin  
 —Jos S (Dolores H) bkpr Harold P Bittner Inc h 245 Duman  
 —Margt Mrs clk Roch Envelope Co Inc r 590 Laurent rd Ironrd  
 —Pauline tailoress r 70 Kohlman  
 —Stanley (Ann W) buffer HM Co Inc h 70 Kohlman  
 —Theo J (Helen D) B&L Co h 59 Fairbanks  
 —Theo J development eng B&L Co h 67 Sagamore dr Ironrd  
 Zakia Adele Mrs waitress Walter R Dukelow r 101 Ellsinore  
 —Fredk W fecy wkr r 134 Alameda  
 —Richard D, BK Co h 134 Alameda  
 —Rose wid Fred r 134 Alameda  
 —Wm F (Adele) wid Y&E Mfg Co h 101 Ellsinore  
 Zakofsky Abr H (Rose) emp Hawkeye h 85 Northview ter  
 Zakoor Fredk, CSB tchr A Aquinas Inst of Roch r 402 Augustine  
 Zakopsky Louis (Anna) h 53 Hoeltzer  
 Zakowski Stanley r 804 Hudson av  
 Zakrzewski John sausage wkr TP Co Inc h 11 Reed pk  
 —Stanislawa wid Jos h 230 Weaver  
 —Stanley J (Ruth) midr h 412 Northland av  
 —Walter, USA r 11 Reed pk  
 Zaleberg Leipka restr wkr F W Woolworth r 64 Baden  
 Zalomee Chas (Joanne) mach h 38 Lewis  
 Zale Donald (Donna) studt r 87 Alexander  
 —Robt studt r 66 Joslyn pl  
 Zaleski Jos h 23 Mark  
 —Jos jr (Bernice) police RPD r 23 Mark  
 —Walter lab Roch Sewage Disposal Plant r 1008 Hudson av  
 Zaleis John (Maria) r 430 Columbia av  
 Zaleska Maria Mrs pkr TP Co Inc r 703 Joseph av  
 Zaleskii Mary Mrs r 652 Norton  
 Zaluske John (Anna) died Jan 25, 1954  
 Zallerson Leu r University av at Andrews st  
 Zalles Harry v-pres Hoffman Machinery Distrs r 701 Winton rd S  
 Zalloum Chas (Minnie) tailor 364 Arnett blyd h 34 Bowley  
 Zalomek Emanuel L (Phyllis M) clo etr h 21 Mazda ter  
 —Pearl wid Isidore r 52 Sullivan  
 Zalycki Nicholas (Jo Ann) stmitr h 490 Northland av  
 Zalyzski Alex (Loretta M) serv sta h 19 Gilmore  
 —Jos Iron wkr Leach Steel Corp r 146 Knapp av Ironrd  
 Zamarelli Marlene clk LRT Co r 68 Sherman  
 —Nick T (Mary) butcher TP Co Inc h 68 Sherman  
 Zambato Alphonse emp Genesee Hosp h 302 Sclo  
 —Anna wid Fortunato died May 14, 1954  
 —Anthony J (Carmelita) order clk h 1146 StPaul  
 —Dominick (Frances) lab h 42 Northaven ter  
 —Ewira Mrs shipr clk HM Co Inc r 171 Waring rd  
 —Frank plating Wolfson's r 42 Northaven ter  
 —Fredk (Sadie) plshr Pfaffder Co r 1508 N Goodman  
 —Galileo J (Mary L) (Zambato Sports Shop) r 2085 Lincoln rd, E Roch  
 —Jos (Susan) h 42 Northaven ter  
 —Jos (Dorothy) scale opr Roch Buton h 78 Sayne  
 —Josephine midr r 42 Northaven ter  
 —Marceni E (Joan C) stock mn h 52 Dutchan pk  
 —Michl G (Mary T) (Zambato Sports Shop) h 109 Norton Village lae  
 —Nicholas whsemn r 175 S Fitzhugh  
 —Pauline clk SL&C Co r 78 Jay  
 —Rose Indry wkr r 42 Northaven ter  
 —Rose Mrs feller H-F Co r 38 Wilson  
 —Sam (Ewira) shpper F H Loeffler Co h 171 Waring rd  
 —Sports Shop (Galileo J and Michl G Zambato) 194 North  
 —Steph (Rose) h 36 Wilson  
 —Thos P (Josephine K) (Jaycee's Grocery) h 36 Zimmer  
 Zambroski Jos R (Valeria A) chauf h 135 Gothic  
 Zambrozcki Adolph (Anna) h 38 Baumann  
 Zambuto Angelina sten Projansky r 111 Kelly  
 —Carmel, USA r 47 Chester  
 —Carmen (Mary) buffer HM Co Inc h 60 Warehouse  
 —Conceitina wid Gasparo h 253 Oak  
 —Frances Mrs h 94 Grape  
 —Jennie tailoress r 47 Chester  
 —John (Ida) case wkr Monroe County Dept Social Welfare r 577 Jay  
 —John P (Eda) clk PO h 577 Jay  
 —Louis J (Frances) h 47 Chester  
 —Lucy soldier r 94 Grape  
 —Thos bakery wkr Hart's Food Stores Inc r 111 Kelly  
 Zanlaria Anthony W (Janet) (Chimes Restaurant) r Elmira  
 —Casimer meat ctr Villano's Provision Co r 2092 Lake av  
 —Casimer Jr (Angela) gro and meats 1129 Hudson av h do  
 —Frank foundrn mgr Chimes Restr r 2092 Lake av  
 —Julian (Helen) clo wkr H-F Co h 95 Manchester  
 —Thos C (Mary) meat market r 2092 Lake av  
 Zannitza Jos A (Amelia) group leader Pfaudler Co r 42 24  
 Zamos Lawrence emp Gleason's r 295 Canterbury rd  
 —Liquor Store (Morris S Zamos) 1871 Main E  
 —Morris S (Anna) (Zamos Liquor Store) h 295 Canterbury rd  
 Zampatori Anna Mrs burnisher HM Co Inc r 242 Champlain  
 —Frank J (Victoria M) fecy wkr Consolidated Vacuum Corp h 815 6th  
 —Jos (Lucy) chauf h 28 Romeyn  
 —Luciano E (Anna A) tailor h 242 Champlain  
 Zampini Priscilla Mrs payroll clk Roch Mfg Co r 8 Elm Fpt  
 —Wm A (Priscilla) mtee mn Roch Mfg Co h 8 Elm Fpt  
 Zanche Jos orderly Roch Genl Hosp r 321 West av, E Roch  
 —Mary sten High Speed Hammer Co Inc r 321 West av, E Roch  
 Zander Anna M wid Raymond II tel opr YMCA h 828 S Goodman  
 —John r 828 S Goodman  
 —N Jas expediter SC Co  
 Zanders Fritz (Milda) tailor h 1058 South av  
 Zane Jos (Marie) emp NYC h 700 Clarissa  
 Zanella Ralph D (Beatrice M) (Clayton Flooring Co) h 14 Lee pl  
 Zangara Jos A h 4 Ritz  
 —Pauline L tailoress r 4 Ritz  
 ZANGARA  
 —Robt lab r 4 Ritz  
 Zangari Ada tel opr Roch Radio Supply Co Inc r 238 Lyndhurst  
 —Anthony fecy wkr r 238 Lyndhurst  
 —Pasquale (Fortunata) mason h 238 Lyndhurst  
 Zanghi Frances J Indry Roch Genl Hosp h 18 Corwin av  
 —Josephine Mrs waitress h 72 Franklin  
 Zarlino John L (Marie) B&L Co h 2171 Clifford av  
 —Jos D (Mary) shaper H-F Co h 506 Barry rd Ironrd  
 Zangle Eliz L social wkr Roch Guidance Center r 50 Chastnut  
 Zanneville Eliz wid Isaac h 78 Minnesota  
 —Jeanette J clk r 53 Kansas  
 Zanni Angelo (Antonietta) paint sprayer TI Co's h 871 Broad W  
 —Anthony J (Eleanore E) stockmn Electroflux Corp h 96 Walnut  
 —Benedicto (Rose) h 580 Maple  
 —Frank (Carmina) loom fixer Vogt Mfg Corp h 105 Campbell  
 —Pasquale A (Antonietta) weaver Vogt Mfg Corp h 97 Maltby  
 —Rose pkr BG Co Inc r 580 Maple  
 —Viola payroll clk Atlantic Stamping Co r 580 Maple  
 Zamble Elissa wid Saml P, BK Co h 467 Columbia  
 —Jos J (Bethel J) insp h 152 Isabelle  
 Zapelin Anthony tchr h 45 Austin  
 Zapf Bernard J (Rita) terminal mkr Boyce Motor Lines Inc h 283 Post av  
 —Chas press feeder r 106 Iceland pk  
 —Garald B (Donna Lee) guard h 1445 Jay  
 —Jerome E (Claribel M) mgr Akron-Chicago Trans Co Inc h 28 Roxborough rd  
 —Jos A (Cath C) mach h 87 Terrace pk  
 —Kathleen M, sr sten h 478 Flint  
 —Mary G wid Geo r 476 Flint  
 —Ona Lee L Mrs ofc wkr John P Smith Co Inc h 1445 Jay  
 —Wm J (Elaine) supvr r 28 Roxborough rd  
 Zaplatynsky Jos optical wkr r 52 Galusha  
 Zaporozhew Peter, USAF r 5 Catharine  
 —Rosalie Mrs emp Otto Bernz Co r 5 Catharine  
 —Sonia tchr Arth Murray Sch of Dancing h 5 Catharine  
 Zappella Anthony tchr Jefferson High Sch r 45 Austin  
 —Antonio (Giuseppina) lab h 45 Lime  
 Zappone Margt R dental hygienist r 75 Rockview ter  
 —Thos D (Mary P) bus opr Roch Transit Corp h 75 Rockview ter  
 Zarecone Antonio h 116 Hebard  
 —Carl (Mary D) prnter B&L Co h 2163 Clifford av  
 —Carl Jr, studt r 2103 Clifford av  
 —Carlo P (Angelina G) press feeder Case-Hoyt Corp h 18 Priscilla  
 —Carmelia h rear 20 Niagara  
 —Chas (Josephine) laster G W Chesbrough h 9 Harvest  
 —Conceitina M asmbir Dollinger Corp r 1611 Empire Blvd Web  
 —Jas G (Louise) (Zarecone's Variety Centre) h 674 Plymouth av N  
 —Jos (Josephine E) pres Telp Inc h 109 Ashwood dr  
 —Jos jr, clockmn Mushroom Trans Co Inc r 157 Davis  
 —Josephine C fecy wkr h 116 Hebard  
 —Margt Mrs h 500 Court  
 —Marie Mrs ofc wkr Roch Coca-Cola Bottling Corp r 15 Short  
 —Mary Mrs bindery girl Case-Hoyt Corp r 2103 Clifford av  
 —Mildred C sten r 9 Harvest  
 —Peter L (Connie) mgr The Floor Mart h 139 Portuse  
 —Peter R (Conceitina M) barber 142 Webster av h 1611 Empire Blvd Pnfd  
 —Saml (Marie G) meeh r 15 Short  
 Zarecone's Variety Centre (Jas G Zarecone) 85 Ljell av  
 Zaremha Helen B mach opr H-F Co r 30 Townsend  
 —Stanley J tool mkr r 30 Townsend  
 —Vincent h 30 Townsend  
 Zarembo Bernard emp F Pk r 158 Hague  
 —Chas porter F Pk r 158 Hague  
 —Wincenty (Mary) h 158 Hague  
 Zarenska Jane M r 50 Chastnut  
 Zarenski Frances E table wkr J S Graham Co Inc r 76 Dayton  
 —Julian (Frances E) optical wkr h 76 Dayton  
 —Leo F (Leona) mail handler PO h 74 Dayton  
 Zaretsky Jos (Pauline) chn h 28 Almiria  
 —Mary A Mrs ofc wkr Michl D Zaretsky r 20 Mapledate  
 —Nichl D (Mary A) real est 410 Hudson av h 20 Mapledate

THE SIGN OF ACTION FOR 37 YEARS

**F.H.A. and Straight  
 Mortgages — Appraisals**

350 MAIN STREET EAST



**Sub Division and Lot Sales  
 Residential Sales**

FRANK A. DRUMM  
 President

DIAL HA milton 5000

**EGBERT F. ASHLEY CO.**  
**GENERAL INSURANCE**  
 400 CUTLER BLDG. 42 EAST AVE. Phone HA milton 1858

**STEEPLE**

—Wm, K Pk h 10 Syracuse  
 Stencil Peter (Chiara) constn wkr h 22 Marlow  
 Stercotypers & Electrotypers Union meets -st Monday  
 each month at 31 Main E  
 Sterling Blanche D Mrs box mkr r 84 Midvale ter  
 —Chas servicem Royal Typewriter Co Inc r 32 Sid-  
 ney  
 —Chas H (Eliz L) wldr Photostat Corp h 70 Hobart  
 —Claire M Mrs sten Mixing Equip Co Inc r 232  
 Chili av  
**STERLING CLEANERS INC, Robt J Mooney pres**  
**Emmett S Slavin treas dry cleaners 951 Main East,**  
**tel GHeenfield 5640**  
 —Delorus F Mrs teller Genesee Valley Union Trust  
 Co r 370 Melville  
 —Diner (Roland B, Robt P and John F Bell) 1106  
 Main E  
 —Diner No 2, John F Bell mgr 810 Main W  
 —Floyd emp Jas Cunningham Son & Co r Henrietta  
 —Frank S icy wkr h 232 Chili av  
 —Garage (Robt Egan) 22 Charlotte  
 —Georgia wid Francis r 100 Richmond  
 —Harvey B acct h 100 Richmond  
 —Helen wid Homer h 66 Hobart  
 —Home Furnishing Co (Elliott L Gross) 631 Thurston  
 rd  
 —Jolia r 70 Hobart  
 —LaFayette F, USA r 904 Chili av  
 —Late (Frances E) sergt RPD h 904 Chili av  
 —Lawrence (Dorothy) (Ed Wolf & Associates) adv h  
 45 Stonybrook dr Br  
 —Lewis, USA r 100 Richmond  
 —Marion sten Wm S Lozier & Co r 1180 Park av  
 —Mildred Mrs lamp shade wkr The Braden Co r 174  
 Bancroft dr Gr  
 —Miriam sten Curtice Bros Co r 65 Stonehenge rd  
 —of Rochester (Philip Will) stoves 7 Highland Hts  
 —Pattern Works (Harold E Barrett) 11 Furnace  
 —Paul V (Irene) police RFD h 25 Woodlawn  
 —Richd (Anne) parts mn International Harvester Co  
 h 715 Culver rd  
 —Richd E, USA r 904 Chili av  
 —Robt shipper Beech Nut Packing r Tracy's Trailer  
 Camp Web  
 —Scott (Marion) physcalst B&L Co h 1180 Park av  
 —Textile Re-Wearers (Mrs Martha and Peter J Joy)  
 772 University av  
 —Wallace (Mary) investigator Retail Credit Co Inc  
 h 69 Haddon rd Gr  
**Stern see Stein**  
 —Abr (Clara) died Oct 19, 1953  
 —Ann asmlbr Germanw-Simon r 57 Sullivan  
 —Arnold (Anne) nrsr h 57 Sullivan  
**STERN ARTHUR L (Molly) (Nixon, Hargrave, Devans**  
**& Day) lawyer 31 Exchange 6th floor Zone 4 tel**  
**LDcut 6550 h 3365 Elmwood av Br**  
 —Benj (Ann) prsr h 46 Carthage  
 —Bradly L h 220 Latta rd  
 —Danl J research asst U of R h 171 Columbia  
 av  
 —David (Marion) dry goods h 74 Harris  
 —Edw A (Eliz) phys 340 Alexander h 83 Southern  
 pkwy Br  
 —Esther clk Stillman Tobacco Inc r 10 Kappel pl  
 —Frans M (Dorette) layout mn TI Co's h 44 Bel-  
 mont  
 —Harold (Tie Toe Grill) r 1625 East av  
 —Harry (Rachel) h 1571 Dewey av  
 —Harry A (Hazel) bkpr Louis Garsenstein h 74 Flor-  
 enton dr Iron  
 —Hazel A wid Henry M h 31 Barrington  
 —Henry M (Nancy W) pres Michaels Stern & Co  
 Inc h New York City  
 —Herbert studt r 74 Harris  
 —Herbert M archt 311 Alexander rm 316 h 2  
 Brunswick  
 —Herbert R (Eleanor H) lathing contr h 16 River  
 —Irving A (Marion) v-pres-sec Camera Art Inc and  
 pres-treas Varden Studios Inc r 203 Wilshire  
 rd Br  
 —Isadore (Ella) ship clk h 45 Lyndhurst  
 —Jack H ins agt Aetna Life Ins Co r 169 Maywood  
 av Ptsfd  
 —Jay B (Suzanne) h 27 Rutgers  
 —Jerome A (Esther) bkpr The Mally Co r 10 Kappel  
 pl  
 —Jos (Ray) roofer h 27 Hooker  
 —Louis (Mary) h 56 Sullivan  
 —Malvern (Rose) radio and telev tech h 587 Dewey  
 av  
 —Marvin A r University av at Andrews st  
 —Matia Mrs padder H-F Co r 646 Joseph av  
 —Natrice (Barbara C) studt r 21 Norris dr  
 —Max H (Edith M) chem DP h 715 Winton rd S,  
 Br  
 —May G wid Moses r 220 Latta rd  
 —Mayer (Matia) food wkr h 646 Joseph av  
 —Melvin (Rose) (Made Electronics Co) r 587 Dewey  
 av

**STERN**

—Milton W (Marjorie) mach opr h 78 Field  
 —Myron M (Laura L) h 111 Norton Village la  
 —Saml store operations dept Nelsner Bros r 61 Var-  
 inna dr Br  
 —Saml A (Hilda) (Stern's Appliances & Furnitwe)  
 h 56 Okadale dr Br  
 —Tillie Mrs r 17 Borchard  
 —Tillie wid Bert h 1042 Monroe av  
 —Walter (Miriam) mach opr Gleason's h Conesus  
 —Wm (Rose) rem to Los Angeles, Calif  
**Stern's Appliances & Furniture (Saml A Stern) 707**  
**Clinton av N**  
 Sterna Wm (Jadwega) h 49 Sobleski  
 Sternmann Robt H serf rep Roch Products Div GM  
 r Romeo, Mich  
 Sternberg Ada Mrs nurse St.John's Home r 1262 South  
 av Br  
 —Chas G (Ruby) slsmn J Hellbrunn & Sons h 59  
 Culver rd  
 —Harold slsmn Frank E Laffan Co Inc h 38 Potter  
 pl Ppt  
 —Rosamund ofc see U of R Sch of Medicine & Dentis-  
 try h 81 Hamilton  
 —Rose see h 1176 Genesee  
 —Wm H (Mary E) stockmn Frank E Laffan Co Inc h  
 7 French rd Ptsfd  
 Sterner Alice studt r 424 University av  
 —Floyd meat ctr SL&C Co r N Chili  
 —Jas H (Frances) med dr EK Co h 195 Hollywood  
 av Br  
 —Philip E (Esther K) eng h 102 Yarmouth rd  
 —Ruth E bkpr Stecher-Traung r 71 Hartfield dr  
 Sternick Peter L (Josephine) mech hbr Roch Transit  
 Corp h 115 Richmond  
 Steron Eleanor S clk Nelsner Bros r 1940 Elmwood  
 av Br  
 Sterrize Abram J (Mary E) gro h 71 Radio  
 —Josephine h 29 Herkimer  
 Stetler Helen Mrs r 553 State  
 Stets John F eng EK Co Navy Div r 84 Park av  
 —Patricia J clk Todd's r 85 Park av  
 Stetser Emma Mrs r 303 University av  
 Stetson Fredk II bkpr Pfauider Co r 60 Rumson rd  
 Gr  
 —Kirk R (Bernice E) interne r 86 Meigs  
 —Mary wid Chas r 76 South  
 —Melvin L deskmn RT Corp r 76 South  
 —Wade (Mildred) GM Corp h 73 Flower City pk  
 Stettin Adolph (Justine) h 1055 Genesee  
 —Thos (Genevieve) h 14 Lillian pl  
 Stettin Emma wid John nurse h 152 Alexander  
 Stettinius Chrystal C bkpr Fladd-Lang h 81 Thurston  
 rd  
 Stettner Ralph G adl Genl Adl Bureau h 496 Holly-  
 wood blvd Web  
 —Robt G slsmn Electrolux Corp h 56 West av  
 Stetts Victoria sorter J Hungerford Smith Co r 150  
 av Normandy av  
 Stetzel Agnes Mrs h 1591 Main E  
 —Danl r 1591 Main E  
 Stetzenmeyer Arth W (Mabel L) h 692 Jefferson  
 av  
 —Bessie L librn Christian Science Reading Room r  
 188 Peart av PIPlesant  
 —Raymond F (Carrie L) ctr H-F Co h 584 Thurston  
 rd  
 —Robt C enamel controller Pfauider Co r 219 El-  
 ham rd Ga  
 —Robt H (Crysta L) EK Co h 234 Highland pkwy  
 Steuben Society of America (Geo Ellwanger Unit 53)  
 315 Gregory  
 Steuber Alan, USN r 1598 Highland  
 —Geo A (Lilah) h 1508 Highland av  
 —Harry Bentley studt r 1598 Highland av  
 Steubing Carl M (Evelyn D) emp Consolidated Mach  
 Tool h 193 Elmcroft rd  
 —Frances L died May 9, 1954  
 —Harriet wid Wm r 153 Otis  
 —Marjorie Mrs typ clk Monroe County Traveling Library  
 r 572 East River rd Br  
 —Richd (Claire) ofc wkr h 531 Roxborough rd  
 —Royal E (Dora) pot grinder Consolidated Mach Tool  
 h 23 Filkina Ppt  
 Steuer Robt (Jane) archt r 137 Rosedale  
 Steuerwald see Starwald  
 —Arth J (Helen L) mach h 45 Alcazar  
 —Aug L grinder h 230 Lux  
 —Edwin J (Isabel E) instrument mkr h 65 Rutledge  
 dr  
 —Harold (Louise A) (Highland Coal Co) h 2 Theo-  
 dre  
 —Kath pkr Harold Co r Ayrault rd Ppt  
 —Lorenzo M form Auburn Ball Bearing Co h 1179  
 Ayrault rd Ppt  
 —Mamie wid John r 45 Alcazar  
 Steubers Robt (Alice) hosp wkr h 21 Hillendale  
 Steul Bessie wid Fredk r 21 Eagle  
 —Chas J r 50 Belmont  
 —Emily wid Geo h 767 Post av  
 —Geo O (Marie A) acct h 50 Belmont

Steurrys Jeannette staff nurse Genesee Hosp r 408  
 Park av  
 Steve Arth G atand Strong MH r 369 Magnolia  
 —Donald W instrument mn Wm S Lozier & Co h 123  
 North av Web  
 —Edith C asmlbr Roch Mfg Co r 115 Fairbanks  
 —Edw F (Vivian E) mach h 951 Atlantic av  
 —Edw F H (Alice A) ship clk h 63 Thorn  
 —Harold H (Marion B) business mach acct h 48  
 Tacoma  
 —Herman R (Martha) mach opr Barnard & Simonds  
 Co Inc h 46 Tacoma  
 —Marilyn A mach opr r 951 Atlantic av  
 —Norma E tchr Madison High Sch r 120 Crossover  
 rd, E Roch  
 —Ronald A transmitter opr WSAV Broadcasting Sta h  
 1224 Orchard Web  
 —Sylvia asmlbr Roch Mfg Co r 307 West av, E  
 Roch  
 —Virginia A Mrs enamel Roch Mfg Co h 448 Cross-  
 field rd  
 —Walter E (Marian) glass etcher TI Co's h 1099  
 Genesee  
 —Walter J (Edith) carp h 113 Fairbanks  
 —Wm (Isabelle) r 42 Cole  
 Stew's Lunch (Steven H Stacie) 1442 Main E  
 —Service Station (Steph Cato) 685 N Goodman  
 Stevely Thos (Edna B) wchmn h 26 Virginia av  
 Stevely David J mtee mn Colgate Roch Divinity Sch  
 h 490 Highland av  
 —Frances M Mrs ofc clk Roch Lumber Co r 105 Rose-  
 wood ter  
 —Jas E, EK Co r 490 Highland av  
 —Lester (Frances) mach opr Huther Bros Saw Co  
 h 105 Rosewood ter  
 —Lester Jr r 105 Rosewood ter  
 —Marjorie E asmlbr Roch Mfg Co r Williamson  
 —Thos (Marjorie) mach Huther Bros Saw Co h RD  
 1 Williamson  
 Steven J Kenneth (Mildred M) grinder Consolidated  
 Mach Tool r 106 Christian av  
 Stevener Anna M wid Geo H h 61 Mulberry  
 Stevens see Stephens  
 —Albert F (Jean) eng RB Co Inc h 123 Averill  
 av  
 —Albert E (Marion A) K Pk h 248 Webster av  
 —Alberta M cafeteria wkr h 565 Chili av  
 —Alice L r 31 S Fitzhugh  
 —Alton R (Rhea E) slsmn h 308 Marlborough rd  
 —Angeline slsmn SL&C Co r 64 McNaughton  
 —Anthony (Glady's) bartndr h 213 Weaver  
 —Anthony (Angelina) clk Jay's Baby Furn Co h  
 64 McNaughton  
 —Armentha h 77 Champlain  
 —Arth emp Otto Berns Co Inc r Oakfield  
 —Arth E (Gertrude) mgr B & B Coifr r 102 Hamp-  
 ton blvd  
 —Barbara J tchr School 4 r 35 Woodbury  
 —Bruce J, K Pk r 488 Clay av  
 —Burton slsmn Morrison Displays r 841 Grand av  
 —Burton P (Ethel B) (Flower City Furnace Co)  
 (Crombie's) and (Stevens' Hardware) h 567 N  
 Goodman  
 —Burton P Jr (DeLoris K) mkr Stevens' Hdw h 841  
 Grand av  
 —Carol M sec r 156 Grafton  
 —Carroll A Mrs expediter HM Co Inc r 326 Brown  
 —Cath Mrs maid SL&C Co h 27 Hartom rd Chili  
 —Cath L h 317 West av  
 —Chas A (Florence) tool and die mkr h 188 War-  
 wick av  
 —Chas H lah r 38 Cayuga  
 —Chas H (Florence) mach Wilmot Castle Co r 215  
 Mercer av Ga  
 —Chas M instr U of R r 44 Malvern  
 —Clarence F (Rachel M) mtee mn RG&E Corp h 107  
 Grassmere pk  
 —Colin F (Winifred D) asmlbr h 169 Ashland  
 —Constance Mrs dental hygiene tchr Monroe County  
 Dist Supt of Schools r 170 Spring  
 —Corlie L wid Willis D h 21 Tremont  
 —Donald msgr Dept of Finance Roch Board of Educ  
 r 4824 StPaul blvd Trond  
 —Donald G dept head EK Co Navy Div r 42 Potter  
 pl Ppt  
 —Dorothea I Mrs insp SC Co h 129 Indiana  
 —Dorothy Ann bkpr Two Way Radio Serv r 447  
 Thurston rd  
 —Duane electr r 686 Culver rd  
 —E Allene wid Truman r 378 Bway  
 —Edith Mrs h 144 Joseph av  
 —Edith M h 58 Cayuga  
 —Edw A (Eunice) clk EK Co Navy Div h 59 Hall  
 —Edw J (Laura J) mtee mn Todd's h 4686 StPaul  
 blvd Iron  
 —Edw W (Margt E) ehf clk du Pont h 17 East Park  
 rd Ptsfd  
 —Eleanor wid Floyd R h 488 Clay av  
 —Eric H (Helen) asst formn TI Co's h 3716 Eagle  
 av C'ville  
 —Ernest (Myrtle) lah h 482 Tremont  
 —Eug, USA r 35 Woodbury  
 —Eug C (Virginia R) carrier PO h 14 Bradford

THE SIGN OF ACTION FOR 37 YEARS

**F.H.A. and Straight**  
**Mortgages — Appraisals**

350 MAIN STREET EAST



**Sub Division and Lot Sales**  
**Residential Sales**

FRANK A. DRUMM  
 President

DIAL HA milton 5000

KAPPEL PL 1955

72

KALBFLEISCH-CHAMPION, Inc.

WRITING ALL FORMS OF INSURANCE

415 First Federal Savings Bldg., 328 MAIN ST. E.

Phones HA milton 6780—1530

THE SIDNEY B. ROBY CO. INDUSTRIAL SUPPLIES

208-214 SOUTH AVENUE Tel. BA ker 6220 Sole Distributors VITA VAR PAINT PRODUCTS AUTOMOTIVE EQUIPMENT & REPLACEMENT PARTS BICYCLES

Bangs Anita F ofc mgr Am Rad Cross r 50 Hollywood av Br
-Geu W (Nellie A) fornm Sherman Battery & Auto Supply Inc h 1232 MItope av
-Gordon L (Anita F) elec designer RG&E Corp h 50 Hollywood av Br
-Ganham Fred A (Mabel E) elev opr Genesee Valley Union Trust Co h 1097 Dewey av
-Maxynad F (Peggy) fornm Roch Transit Corp h 563 Lake rd Web
-Banister Elmo T slsman Natl Biscuit Co r 47 Seward Dauville
-Riehd hpr Webeco Oil Co Inc h Baker rd Web
-Robt M ins asst NY Life Ins Co r 42 Baker av Web
-Thos A (Sadie D) constn wkr h 571 Tremont
-Walter (Ethel) lab h 227 Jefferson av
-Bank Restaurant The (Edmund F and Kathryn Arazy) 12 N Water
-Bank Eleanor L, EK Co r 135 Wisconsin
-Fubert W (Helen) asmbir SC Co r 41 Pembroke
-Linda r 840 Culver rd
-Linda M h 155 Wisconsin
-Norbert L (Marcella) fcty wkr SC Co h 491 Ridge rd Web
-Bauker Anna Mrs h 94 Scrantom
-Anna A wid Fred F r 23 Alexander
-Chester A (Arlene) mech Holy Sepulchre Cemetery h 244 Dewey av
-Cornelia W Mrs clk Harris, Beach, Keating, Wilcox & Dale r 122 W Sawyer pl
-Edw M (Jane L) barber 218 Court h 142 Asbury
-Elmer J (Elizabeth) ofc mgr Borden's Ice Cream h RD 1 Holley
-Frank B (Marjorie M) h 137 E Henrietta rd
-Fred r 23 Alexander
-Freek T (Cornelia W) decorator h 122 W Sawyer place
-Harry (Dorothy) mech h 164 Scio
-Helen tchr Roch Christian Sch Inc h 281 Farmington rd
-Hursey mech r 164 Scio
-Jan fcty wkr h 35 Myrtle IIII pk
-Janet Mrs, Roch Products h 35 Myrtle IIII pk
-John G (Margt) chafn V Valents Inc h 94 Scrantom
-John W (Vivian) electn h 172 Shelbourne rd
-Louise A typ Loyalty Group Companies r Brockport
-Marjorie sten NYS Workmens Compensation Bd r Waterport
-Robt F (Adele M) dispatcher Roch Carting Co h 28 Alexander
-Vernon (Marie) auto mech h 90 Edgerton
-Vivian clk SL&C Co r 172 Shelbourne rd
-Warren clk opr r 28 Alexander
-Wm F (Betty) installer RT Corp r 1907 N Goodman
-Wm M fcty wkr r 16 Winthrop
-Bankes Kath A Mrs clk HM Co Inc r 111 Argyle
-Mamie L Mrs hpr SL&C Co r 49 Hampden rd
-Royce R h 111 Argyle
-Bankowsky Israel (Ida) tailor h 87 VanStallan Bankruptcy Court, C Norbert Baglin referee 118 Federal bldg
-Banks Arth (W Maude) stock clk h 567 Clarissa
-Arth W h 21 Holden
-Chas r 221 Bway
-Chas A (Edna C) supt apts Park Lane h 202 Chestnut
-Chas J L (Ranyanna) hndlr-cklr Distillation Products h 69 Columbia av
-Earl A (Anna E) jan Beam-Mack Sales & Service Inc h 180 North
-Ebhl slswn Sico Nino Shop r 80 Genesee-pk blvd
-Eva V ofc sec Lee Halperin Realty r 21 Holden
-Frank J (Betty M) fornm Brockway Motor Co Inc h 143 Rosemary dr
-Franklin appr tool and die mkr Davis Tool & Die Co r 439 Grand av
-Geo E (Ara B) indry wkr h 148 Adams
-John (Martha) r 43 Kelly
-Junc slswn SL&C Co r 1485 Clinton av S, Br
-Lille I ofc clk SL&C Co r 21 Holden
-Louise B dietary aide r 186 North
-Luther lab h 102 Tremont
-Mamie L Mrs ofc wkr r 49 Hampden rd
-Margt h 90 Baden
-Mary F Mrs optcal wkr h 222 Edinburgh
-Millard P (Ethel) mech Roch Transit Corp h 80 Genesee-pk blvd
-Morris (June) wtkh mkr 14 Franklin rm 1214 h 1485 Clinton av S, Br
-Myrle wid Henry maid Roch Genl Hosp r 114 Tremont
-Rosecia Mrs r 162 Tremont
-Salley H r 567 Clarissa
-Sheila B tel opr RT Corp r 768 Manitou rd Gr
-Shelton (Joyce) K Pk r 55 Caspar
-Shirley A div hpr Strong MH r 180 Atkinson
-Thos midr Henry Wipr & Son r 39 Faver
-Thos W h 81 Reynolds
-Willie T (Eloise) lab r 43 Kelly
-Banky Hugh (Helen) h 41 Pembroke

Danly Mary h 1045 Clinton av S
Banner Music Co (Harry and Albert Felderstein) musical gds 17 South av
Banerman Alex S fcty wkr Consolidated Vacuum Corp h Springwater
-Alex S Jr, drftsman Consolidated Vacuum Corp r Hill-Robt
-Robt (Josephine) drftsman r 295 Fieldwood dr
-Walter (Dorothie M) eng RT Corp h 150 Superior rd Br
-Bannigan Frank J h 241 Alexander
-Baunis Chas A (Mary E) died Feb 2, 1954
-Mary E wid Chas A h 319 Garson av
-Banning John P (Dorothy L) ptrnr Monroe County Mtee Constn Div G h 102 Michis
-Robt N (Annaline A) gas sta atndt B&LO Co h 416 Seward
-Russell E clo fcty wkr h 416 Seward
-Wrenie porter h 220 Hayward av
-Banninger Earl (Corrine C) (Banninger's Garage) h 940 Ridgeway av
-Banninger's Garage (Earl A Banninger) 940 Ridgeway av
-Bannister Frances studd r 227 Jefferson av
-Jennie M wid Archibald h 15 Grandview ter
-Marlaine ofc sec U of R r 443 Brooks av
-Robt M slswn Natl Biscuit Co r 42 Baker pk Web
-Sarah J (Ed Co) r 227 Jefferson av
-Sybil G nurse r 105 Fernwood av
-Banno Nettie fcty wkr h 268 North
-Bannon Bernard A (Helen) sis tech Genesee Research Corp h 43 Pillingham dr
-Mary E insp Stecher-Traug r 319 Garson av
-Nimon wid Edmund r 16 Phelps av
-Dansback Bessie V wid Adolph C clk Thurston Bakery r 287 Ravenwood av
-Cecilia C Mrs tel opr RT Corp r 59 Finch
-Clarance W (Hilda) servicemn Burroughs Adding Mach Co h 16 Heberton rd Ironrd
-Hilda clk Hart & Vick Inc r 16 Heberton rd Ironrd
-Lester (Mary) EK Co h 51 Byron
-Mary Mrs nurse Baird Nursing Home r 51 Byron
-Milton H (Cecelia R) ptrnr Roch Times-Union h 59 Finch
-Paul S emp Graflex h 558 Flint
-Wilbur tchr r 258 Flint
-Banser Ralph W (Leah G) tech editor EK Co h 74 W Main Honays Falls
-Banta Aaron r 295 Lake av
-Dower E r 759 Flower City pk
-Edw G (Frances G) produce dir h 120 Genesee-pk blvd
-Mabel H Mrs r 759 Flower City pk
-Wm H (Kathryn M) sis mgr The Hunting Co h 687 Clay av
-Bantal Fredk, BL&O Co r 689 Ridgeway av
-Bantal Raymond J (Alice O) (George D B Donbright & Co) h 901 East av
-Banteleon Edw r 10 Sheridan
-Bantleon Edw W (Wiliam M) fornm B&LO Co
-Etta L wid Wm r 654 Beach av
-Geo F (Betie S) phys 1199 Culver rd h 255 Inwood dr Br
-Herbert G (Lottie R) h 194 Grand av
-Irene W teller LRT Co r 214 Coolidge rd Ironrd
-Bantrel Margretta B Mrs sten NYS Dept of Educ h 35 Ferris
-Myron T eng Camera Wks h 474 Britton rd Gr
-Banwell Jacqueline clk Shuron Optical Co r Phelps Bapst F L Mrs r Sheraton Hotel
-Gerard (Janet A) (Flower City Merchandise Co) h 761 Main W apt 1
-Baptist Geo Jr, trucker NYC Sta r 201 Charlotte
-Temple founded 1834, North st and Temple st ch ofc Temple bldg 14 Franklin rm 920 Rev Kyle Haselnden pastor
-Tempte Cafeteria, Rupert E Fain jr, mgr 50 North
-Bare Chester (Bernardine) smoker TI Co Inc h 147 Sylvester
-Frank (Pauline) K Pk h 130 Gardiner av
-Baracel Carmen C (Grace) mach opr h 103 Wilder
-Barager Danl F hpr NYC r 1837 Penfield rd Pen
-Baran Jos hpr r 102 Kenilworth ter
-Nellie M wid Nicholas h 13 Kappel pl
-Wolodymyr lab Frankel Bros & Co Inc r 53 Trayer
-Baranski Mykola matress mkr r 257 Martin
-Baranowski Genrd r 34 Onida
-Helen B clk Wolensak's r 65 Fairbanks
-Jes A (Rose J) died June 3, 1954
-Jes F Jr, studd r 34 Onida
-Julian S (Zena) acct TI Co's h 166 Bastian rd Br
-Pauline wid Isadore L 220 StCasimir
-Raymond (Helen) tool clk h 65 Fairbank
-Rose J wid Jos A h 34 Onida
-Stella Mrs h 346 Weaver
-Barany Jos M (Mary) K Pk h 312 Ashwood dr
-Barachy Chester (Harriet R) trucker NYC Sta h 156 Edgerton
-Morris S (Leah) asst bge ngt NYC Sta h 1737 St-Paul
-Philip F usher NYC Sta r University av cor Andrews street

Baratini Eugenia wid Attilio h 72 Central pk
Baratt Norman J (Ruth T) lwyr S Exchange rm 803 h 49 Winstead rd
-Ruth P Mrs tchr Sch 28 r 49 Winstead rd
-Baratta Pat fcty wkr r 31 Somerset
-Baratini Frank (Anna) fcty wkr h 24 Walnut
-Frank Jr, fcty wkr r 24 Walnut
-Barauski Victor A (Esther H) police RPD h 59 Maria
-Barawski Nancy Mrs teller LRT Co r 452 Garson av
-Barba Gaetano T (Mary) h 203 Spencer
-Barbar Lena hairdrrs h 75 Glasgow
-Barbara Angelina M Mrs fmsr Monroe Clo Co h 100 Watkins ter
-Dale Hat Shop, Lena Crino br mgr wu's bats 102 Main E
-Gould Inc cosmetics 39 Capron
-Jane Gift Shop (Florence B York) 641 Park av
-Rosa clk h 13 Edgewood pk
-Barbaria Jos J (Cunick) tailor h 138 Ontario
-Barbattano Nida studd r 424 University av
-Barbattio Nicholas W (Lillian D) grinder Am Brake Shoe Co h 39 Hickory
-Robt L (Lucy T) lab h 149 Woodbury
-Theo (Kate) fcty wkr h 93 Lorimer
-Barburo Anthony J servicemn Cable-Wiedemer Inc h 117 Longford rd Ironrd
-Anne N, USA r 188 Smith
-John (Stella) mgr Hart's Food Stores r 59 Lowell
-Louis (Mary) baker Continental Baking Co Inc h 911 Cameron
-Barbati Margherita wid Andrew r 52 Mattee av
-Nunzio (Lena) tailor r 44 Sanford
-Barbato Angelo (Shirley) h 240 Driving-pk av
-Anthony (Gloria) chafn Del-Bar Fuel Service h 296 Ravine av
-Anthony F (Mary L) store kpr French's h 24 Clifton
-Anthony J (Mary F) h 1393 Spencer
-Antonio (Mary) sackmn RG&E Corp h 248 Troup
-Concetta J ofc wkr r 246 Troup
-Frances fcty wkr h 7 Bitz
-Piara (Antoinette) platy h 23 Clifton
-Frank (Rose) pkr h 108 Lowell
-Geo (Marion) h 369 1st
-Jas (Angelina) chief h 111 Clifton
-Jas N (Margt M) (Del-Bar Fuel Service) h 158 Parkway
-Jas N Sr, USA r 158 Parkway
-Jos A (Mary G) trucker NYC Sta h 1522 North
-Jos (Marie) firefighter Roch Fire Dept Eng No 5 h 201 Campbell pk
-Jos (Laura) plmb h 49 Jones av
-Jos A (Theresa) guard h 310 Emerson
-Jos J (Marie) cook h 211 Clifton
-Lorraine (Mary L) gro 200 Parkway h 170 Schofield rd Ironrd
-Louis (Tomassina) (San-Bar Diner) r 201 Campbell park
-Mario J (Yolanda D) servic mn lab French's h 285 Campbell
-Mary spcier Frankel Bros & Co Inc r 246 Troup
-Mary Y Mrs order clk EK Co r 1389 Howard rd Gr
-Matthew M (Concetta G) instrument mkr TI Co's h 3660 Ridge rd W, Gr
-Yolanda D Mrs pkr French's r 295 Campbell
-Barbatti Michl h 360 Main E
-Barbeau Oliver J (Frances) servic mgr Railthel's Inc h 273 Penhurst rd Br
-Will acct excc Harsho-Rotman Inc r 22 Clay av
-Barbee Paul A (Martha A) sls eng EK Co h 74 Summit dr Br
-Barbehern Frank J clk Harris, Beach, Keating, Wilcox & Dale r 346 Rockingham
-Franklin (Arlene M) EK Co h 19 Rugraff
-Barber Alice Mrs h 180 Hamilton
-Alvin L (Ora M) firemn NYC h 13 Norwood
-Angelo J (Palmina) (Barber's Grill) h 279 Wimbeldon rd Ironrd
-Anna M (Mrs Ralph W) died Mar 19, 1954
-Annunziato (Ethelyn) mach opr h 56 Cole
-Arth R (Betty) stock clk du Pont h 333 Forgan rd Gr
-Beverly slswn SL&C Co r 145 California dr Gr
-Carmen h 128 Woodbury
-Cath A Mrs wid wkr Monroe County Dept Social Welfare r Mumford
-Cella r 359 Alexander
-Cosus L (Mabel A) (Barber's Grill) h 77 Willowen dr Ironrd
-Claude tool grinder r 335 Lexington av
-Colman Co, Geo R Johnson rep machy 5 StPaul rm 212
-Cosme J (Mary F) lathe band Consolidated Mach Tool h 23 Buck pk
-David mtee LRT Co r 218 Emerson
-David M agt NY Life Ins Co r Interlaken
-Domenick J (Mary) fcty wkr h 33 Lincoln
-Donnomic mach opr h 235 Jefferson av
-Donald (Helen) atndt h 215 Park av
-Donald carp Morley Mach Corp h Genesee
-Earl photog tech U of R h 119 E Henrietta
-Ellen Mrs supvr Roch Sch for Deaf r 1545 St-Paul

FRAYSIER-BRUMBER CORP.

REAL ESTATE BUILDERS OF BETTER HOMES INSURANCE Hillside 1105 920 WINTON ROAD S., BRIGHTON Hillside 3322

KAPPEL PL 1955

991

**JAMES JOHNSTON AGENCY INC.**

AUSTIN F. GRAB, President  
 ROBERT F. WOERNER, Vice-President  
 LEONARD H. HENDERSON, Vice-President  
 ROY A. DUFFUS, Secretary  
 PHILIP C. GOODWIN, Treasurer  
 ROBERT J. GRAB, Assistant Vice-President  
 JAMES T. HENDERSON, Assistant Secretary  
 JAMES C. DUFFUS, Assistant Treasurer

**INSURANCE**  
 1020  
**SIBLEY TOWER BLDG.**  
 HA milton 9930

**WILSON**  
 —Ellery S Jr, acct Langie Fuel Service Inc r 299 Volk rd Web  
 —Elma L Mrs clin School 33 h 80 Brett rd Iron  
 —Elneta M Mrs library clk Eastman School of Music r 571 Portland av  
 —Elsie hosp atndt r 149 Bronson av  
 —Elwood F (Barbara A) truck driver Ontario Liquor Distrs Inc h 39 S Union  
 —Emerson eng K Pk h 56 Chestnut  
 —Emily F Mrs r 55 Kingsley rd  
 —Eona M bkpr Roch Savings Bank r 1146 Garson av  
 —Ernest (Gerle) r 114 Kelly Leopold  
 —Ernest (Brunell) lab Vanas & Gettemcler h 30 Leopold  
 —Ernest (Madolyn) slsmn Peerless Television Inc h 187 Champlain  
 —Ernest E (Lillian R) formn Stecher-Traung h 278 Renouf dr Ga  
 —Ernest L (Ruth G) eng NYC h 429 Hazelwood ter  
 —Ernest W (Nettie) chef h 11 Alma pl  
 —Eug jr (Dorothy) tree surgeon Monroe Tree Surgeons h 87 Champlain  
 —Florine Mrs h 11 Wait  
 —Floyd E (Janet) emp EK Co h 6 Roosevelt  
 —Foster M asmlr r 81 Thurston rd  
 —Frances Mrs h 79 Prince  
 —Frances Mrs emp NOD, EK Co h 845 Averill av  
 —Frances wid Wm h 1647 Clinton av N  
 —Frank J (Eunice M) serv mgr Marchant Calculators Inc h 72 Mulling dr  
 —Frank L (Zoe) (Frank & Tom's Smoco Service) h 837 Ridge rd E, Iron  
 —Frank L slsmn Alliance Organization Inc r 147 Shoreham dr Pfisd  
 —Frank L (Nellie L) tires 90 Monroe av h 632 Hillside av  
 —Frank P (Lois E) metal plshr SC Co h 90 Dalkeith rd  
 —Fred C (Margt C) tool mkr h 82 Winterroth  
 —Fred G (Dorothy M) carp h 223 Ellison  
 —Fred K (Margt) h 816 Main W  
 —Fred M (Shirley) electn TI Co's r 82 Winterroth  
 —Fredk chauff r 73 Marshall  
 —Fredk D (Mary E) grinder Clinton Optical Co Inc h 509 Clarissa  
 —Fredk D (Zita B) mtcmn Genesee Hosp h 768 Jefferson av  
 —Garnet A (Florence E) tool mkr TI Co's h 421 South dr Gr  
 —Geo (Eliza A) h 56 Cottage  
 —Geo A (Bertha M) mach opr h 56 Favor  
 —Geo F slsmn E W Edwards h 230 Midland av  
 —Geo G (Olga P) K Pk h 35 Morville rd  
 —Geo H electn r 167 Fairview av  
 —Geo H (Beverly) mech h 250 Meigs  
 —Geo H (Mary C) slsmn h 85 Woodman pk  
 —Geo J (Ethel M) slsmn h 85 Seneca pkwy  
 —Geo Wesley eng WREC h 915 Eagle Head rd, E Roch  
 —Gerald A (Beatrice C) dispr Geo B Hart Inc h 368 Ellicott  
 —Gertrude A wid Chas B h 43 WILTON ter  
 —Gertrude M h 42 Baumann  
 —Gladys G Mrs nurse Jewish Home r 1180 StPaul  
 —Gordon E (Gwendolyn) time clk r 205 Hague  
 —Gordon L (Eliz P) meats 1007 Plymouth av S h 193 Cottage  
 —Grace A r Richmond Hotel  
 —Guy S (Caroline C) sta eng Eastman School of Music h 95 Parkdale cres  
 —Guy S, USA r 203 Troup  
 —Hardware Co Inc, inc NY '41, Wm E Wilson pres Wm E Wilson jr, v-pres Donald H Ross secas 812 Monroe av  
 —Harold cash r 779 University av  
 —Harold (Dorothy) whsmn h 591 Portland av  
 —Harold C clk Roch Savings Bank r 802 Elmgrove rd Ga  
 —Harold E (Edith H) carp RT Corp h 257 Beechwood cres Weh  
 —Harold L rest 1012 Cuiver rd h 1552 Creek Penfield  
 —Harrison (A Eliz) hkrmn B&O h 147 Westfield  
 —Harry hbr B&O r 254 Manhattan  
 —Harry (Wivian) lah h 65 Joiner  
 —Harry B (Evelyn G) sht mtl wkr h 446 Oak  
 —Hazel Mrs fcty wkr h Hanover House Bldg 7  
 —Helen Mrs hkrp Robfugel Paper Co Inc r 802 Thurston rd  
 —Helen V pres h 503 Central av  
 —Helen W hd preparation dept Roch Public Library r 10 Wilsona rd  
 —Henry A (Lorraine M) (Wilson's Garage) h 494 Luke av  
 —Henry C (Marie C) laby wkr h 58 Edmonds  
 —Henry L (Hilda M) electn RG&E Corp h 124 Cheltenham rd  
 —Herbert E (Gretchen) real est 328 Main E rm 508 h 3437 Elmwood av Br  
 —Herbert G (Hannah L) porter Mohican Co h 19 Prinrose  
 —Herbert H tech U of R r 100 Gibbs  
 —Herbert O (Loretta) slsmn h 128 Middlesex rd  
 —Herbert V (Vera M) mtce mn Blue Boy Dairy Inc h 32 Alexander  
 —Herman h 37 Henry Br  
 —Hilda M wid Chas optical wkr B&LO Co r 123 Sellinger

**WILSON**  
 —Hiram W florist h 821 Avenue D  
 —Howard (Margt T) acct Wilson Schults & Co h 445 Post av  
 —Howard D (Helyn) ofc mgr Judge Motor Corp h 77 East Blvd  
 —Howard R (Eliz J) retail sls mgr Hudson Dairy Inc h 188 Sherwood av  
 —Hugh H (Edith H) lwyr 16 Main E rm 514 h 910 Cromwell rd Br  
 —Hugh L mech Beam-Mack Sales & Service Inc r 390 Alexander  
 —I Gladys Mrs tndt Roch State Hosp r 1600 South av  
 —Ida E Mrs clk Nelsner's r 45 Winchester  
 —Irving A (Freighter) Truck No 6 h 75 Avenue E  
 —Ivan R (Gertrude) hr mgr G W Brunton & Son Inc h 913 Marsh  
 —J Harold suvr of budgets Ritter Co r 85 Southern pkwy Br  
 —Jack O drftsmn The John L Klug Corp r 86 Crestfield dr Iron  
 —Jas (Ada F) custdn Edison Tech High sch h 90 Redfern dr  
 —Jas (Clara E) slsmn E W Edwards h 57 Ashury  
 —Jas jr (Eln K) instr BIT h 247 Fieldwood dr  
 —Jas B (Eliz) sls emp Consolidated Mach Tool h 54 Crestline rd Pfisd  
 —Jas B (Sylvia E) telev h 192 Sanford  
 —Jas H (Adeline) optical wkr r 11 Fulton av  
 —Jas L (Betty J) clk Peterson's Roofing Materials Inc r 51 South av Pft  
 —Jas E (Helen M) slsmn h 231 Garfield  
 —Jas W instr BIT r 70 Pontiac Weh  
 —Jean L ofc sec Chapin-Owen Co r 6 Burkhardt pl  
 —Jean M library asst Rush Rhees Library U of R r 368 Ellicott  
 —Jeanette L file clk Roch Genl Hosp r 183 Adams  
 —Jefferson collection mgr Universal CIT Corp r Watertown  
 —Jerry clk NYS Div of Unemployment Ins r Hanover Houses Bldg 1  
 —John clk Champion Knitwear r 2068 Clifford av  
 —John (Mildred) carp h 65 Boardman  
 —John press opr Pfaudler Co r Victor  
 —John ship clk Kelly Read r 182 Troup  
 —John B (Mary Ann) adj SC Co h 250 Wilder  
 —John C (Mary S) hr mgr Daw Drug Co Inc h 107 Edgemont rd  
 —John D r Curran pl  
 —John E (Marjorie S) clk Gordon L Wilson h 180 Northmore av  
 —John E credit dept SC Co r 392 Brownraft hlvd Br  
 —John E (Allice) formn EK Co Navy Div h 332 Magolia  
 —John E (Eliz C) phys 277 Alexander rm 610 h 44 Irving rd Br  
 —John H msngr Turnbull & Thatcher Inc h 779 University av  
 —John J (Annie D) slsmn h 10 Wilsona rd  
 —John L studt Todd's r 656 Bway  
 —John M (Doreen M) r 37 Henry  
 —John M (Phyllis) (Wilson, Trinker & Gilbert) lwyr 3 Exchange rm 1001 h Maceodon  
 —John M Rev CSB prof Aquinas Institute 1127 Dewey av r 402 Augustine  
 —John R (Corra V) EK Co h 427 Ridgeway av  
 —John S (Mary M) police RPD h 57 Alliance av  
 —John W Jan Strong MII r 827 Jefferson av  
 —John Z (Janet) Eastern sis mgr L M Berry & Co h 83 DeMalle  
 —Jos slsmn Station WVET r 14 Kappel pl  
 —Jos C (Marie) pres The Haloid Co h 1550 Clover Br  
 —Jos H (Helen S) hr sls mgr Roch & Pittsburgh Coal Co h 90 Chelmsford rd Br  
 —Jos R (Kath M) honorary chairmn of board The Haloid Co h 1668 Highland av  
 —Joyce clk Strong MII r 31 S Goodman  
 —Julian E (Ellian C) clk P O h 6 Burkhardt pl  
 —Karl Miller (Mildred B) prof U of R School of Medicine & Dentistry h 245 Barrington  
 —Kath genl cafeteria LRT Co r 40 Whiteford rd  
 —Kath wid Wm H domestic h 35 Greig  
 —Kathleen W research analyst EK Co r 202 Ravine av  
 —Kenneth S (Esther T) formn Carl Wirth & Son Inc h 19 Aurora  
 —Laddie J (Mabel A) h 728 Dewey av  
 —Laura L h 1011 University av  
 —Lee Indry wkr h 122 Allen  
 —Lennuel B (Margt J) h 1146 Garson av  
 —Lena Mrs h 8 Manhattan  
 —Lena wid Theo r 30 Kansas  
 —Lena D domestic h 122 Pierpont  
 —Lester A (Marion A) (Krah & Wilson) sht mtl wkr h 145 Landing rd N, Br  
 —Lester A (Lillian E) carp h 139 Bryan  
 —Lewis F (Mildred) loco eng 673 Chili av  
 —Lillian E wid Harry K h 25 Bartlett  
 —Lillian M, sr intervievr NYS Emp Service h 47 Troup  
 —Lois studt r 45 Winchester  
 —Lois A practical nurse Monroe County Infirmary r 435 E Henrietta rd  
 —Lora D wid Jay h 88 Tremont  
 —Louise h 14 Atkinson  
 —Louise asst mgr Loew's Theatre r 88 Westland av Br  
 —Louise Mrs r 160 Westminster rd

**WILSON**  
 —Lucille Mrs ofc sec Farm Bureau Mut Automobile Ins Co r 95 Dartmouth  
 —Madeline M Mrs vault guardian Central Trust Co h 215 Westmaster rd  
 —Madeline R sten r 88 Troup  
 —Mae h 85 Richmond  
 —Marla R msngr EK Co Navy Div r 106 Leonard rd Gr  
 —Margt Mrs r 124 Harding rd  
 —Margt Mrs tchr School 14 r 51 Salisbury  
 —Margt C sorter SC Co r 82 Winterroth  
 —Margt E sec r 88 Highland pkwy  
 —Margt L clk Natl Clo Co r 362 Browncroft hlvd Br  
 —Margt M, sr clk NYS Workmen's Compensation Board r 92 Pullman av  
 —Marian L h 265 Driving Park av  
 —Marie H wid Herbert E h 37 Mark  
 —Marie H wid Walter H h 117 Kenwood av  
 —Marion wid Edw E cash h 349 Genesee  
 —Marion M tchr Madison High Sch r 58 Meigs  
 —Marjorie studt r 55 S Wash  
 —Marjorie S personnel asst Roch Genl Hosp h 172 Glenhaven rd Iron  
 —Martha r 26 Summer pk  
 —Martha L clk Roch Savings Bank r 26 Hartsen  
 —Marvin W lubricator Judge Motor Corp h 124 Smyles dr Biga  
 —Mary ofc wkr h 345 Alexander  
 —Mary Mrs h 36 Holland  
 —Mary Mrs clin School 21 r 230 York  
 —Mary wid Archie W h 305 Troup  
 —Mary wid Eng C h 14 Bradford  
 —Mary B hkr Wm Eastwood & Son Co r 5 Elmford av  
 —Mary B nurse Highland Hosp r 106 Leonard rd Gr  
 —Mary E wid Harry music tchr h 24 Strathallan pk  
 —Mary P nurse suvr Genesee Hosp r 220 Harding rd  
 —Matthew A (Ederis R) mach h 422 Seward  
 —Maud M h 167 Fairview av  
 —May E h 650 East av  
 —Memindex Co, Freda E Schreiber pres-treas Raymond H Field v-pres Lydia M Pestke sec ofc supplies 149 Carter  
 —Michl (Stella) fcty wkr h 452 Clay av  
 —Milburn E (Helen M) ofc mgr Gerner's Baby Foods h 517 Westmount  
 —Mildred typ Monroe Abstract & Title Corp r 80 Alexander  
 —Mildred Mrs pkr Phillips Process Co Inc h 28 Whitney  
 —Mildred wid Anthony J h 333 Brooks av  
 —Mildred M head young people's div Roch Public Library r 187 Fairview av  
 —Milton (Ada C) hldg contr and supt Lido Apts h 40 Rowley  
 —Mina clk EK Co r Churchville  
 —Minnie M Mrs pkr Old Fashion Cracker Co h 1 Curran pl  
 —Morris E (Esther) pastor Lake Av Church of the Nazarene h 25 Rochelle av  
 —Muriel J hkr EK Co r 56 6th  
 —Nancy studt r 59 Meridian  
 —Nancy C recruitment Am Red Cross r 373 Pearl  
 —Nancy J med sec Dr Floyd Bratt r YWCA  
 —Nina Mrs r 58 Richmond  
 —Phyllis ofc wkr r 48 Gilton pl  
 —Phyllis clk Travelers Ins Co h 693 Park av  
 —Phyllis M ofc sec French's r 275 Gibson Canandaigua  
 —Rachel restr wkr Murphy's Coffee Shop r 41 Galusha  
 —Rachel A Mrs h 47 Buehan pk  
 —Ralph fcty wkr RG Co Inc r 11 1st  
 —Ralph (Dora) meat ctr Andrews Market Inc h 26 Hartsen  
 —Ralph (Norma) ofc wkr h 664 Garson  
 —Ransford W (Mabel P) florist h 822 Avenue D  
 —Raymond foundry wkr r 195 Troup  
 —Raymond (Theresa) mach opr K Pk r 26 Ries  
 —Raymond whse wkr Hart's Food Stores Inc r 591 Portland av  
 —Raymond C (Guth V) police RPD h 973 Pearl  
 —Raymond L (Marie M) chauff h 773 Jay  
 —Raymond M (Loretta B) cab driver Town Taxi h 46 Frost av  
 —Raymond S asst dir and tchr emeritus Eastman Sch of Music h 65 Trevor-ct rd Gr  
 —Reginald M dispr Roch DFW Garage h 88 Troup  
 —Reginald M jr (Virginia) coml artist Todd's h 60 Veteran  
 —Richd B (Martha) clk TI Co's h 69 Frost av  
 —Richd J (Carol) prntr Lawyers Co-op r 71 Lishon  
 —Richd L (Eleanor) r 124 Cheltenham rd  
 —Richd M asst supt EK Co r Scribner rd Pnflid  
 —Rita Mrs, EK Co h 50 Phineas av  
 —Rita M tchr r 187 Champlain  
 —Robt r 193 Cottage  
 —Robt mgr school savings Roch Savings Bank h 132 Willowhnd rd Br  
 —Robt D (Emma) hmo Geo D B Bonbright & Co r 30 Scio  
 —Robt (Virginia L) mach opr h 373 Columbia av  
 —Roht E (Mary E) sls mgr McKesson & Robbins h 85 Sherwood av Weh  
 —Robt G lah r 95 Parkdale ter  
 —Robt H instr U of R Sch of Medicine & Dentistry h 84 S Main Pfisd  
 —Roht J (Elnae) jr civ eng Barge Canal Terminal r Churchville



KAPPEL PL 1955

998

Barnard, Porter, Remington & Fowler, Inc.

9-11-13 N. WATER ST.

BA ker 0110 — 0118 0119

OUR 101st YEAR Wholesale and Retail Dealers in

PAINTS, OILS, GLASS, VARNISHES, BRUSHES PAINT SUPPLIES, ARTISTS' MATERIALS, DRAWING SUPPLIES, SPRAY EQUIPMENT

3944 1110 Culver Rd. The Most Novel WOODWORKING TOOL Performs 100 DIFFERENT OPERATIONS

ALMANS Famous 5 in 1 POWER TOOL HOME OF GOOD POWER TOOLS

- WOLFF —Mex (Sarah) formn Camera Works h 4 Lake View ter —Pharmacy (Benj P Wolff) 681 Thurston rd —Riehd B stock clk du Pont r 42 Sawyer —Robt polize RPD r 263 Gibbs —Robt T (Brenda E) chem J Hungerford Smith Co h 194 Worthington rd Ironde —Sadie Mrs r 325 Barrington —Theo (Henrietta) guard h 92 Virginia av —Wallace C (Lucille) h 2011 Norton —Walter W stock mn. BK Co r 8 Sauer pl —Wolfe Neil msn h 72 Franklin —Wolfgang Frank (Shirley) RT Corp r 17 Burbank Wolfram Frank whseann Garson & Wood r 140 Winslow av Dr —Frank H (Leona) whseann Garson & Wood Furn Co Inc h 656 Jefferson av —Rena L Mrs asmlr Fusco Industries h 308 Park av —Wolfe Ann M studt nurse StMary's Hosp r 89 Geneva —Clyde E (Helmi E) product designer TI Co's r 190 Dartmouth —Helmi E Mrs artist Todd's r 180 Dartmouth —Nelson G hlpr RT Corp h 182 Lone Oak av Gr —Raymond (Mary) driver's supr Brighton Place Dairy h 51 Lexington av Ga —Wolfrans Earl G (Frances) fety wkr r 824 Garson av Wolfram Eleanor E sec Consolidated Vacuum Corp r Hilton —Elmer B spl agt Prudential Ins Co h 1672 Buffalo rd Ga —Joyce nurse StMary's Hosp r 1672 Buffalo rd Ga —Nellie wid John hsekr r 217 Wellington av —Wayne T hr mgr Cameron Realty Co h Hilton —Wolfgang John r 204 Main Wv —Wolfs Wm C (Helen) prin East High sch h 540 Plank rd Web —Wolfr Benj (Gertrude) pres Garson's Clothes Inc h 81 Culver rd —Donald (Rosalie) editor Jewish Ledger r 85 Avenue A —Harry (Rose) pres-treas Royal Uniform Corp h 65 Glen Elyn way Br —Neal D (Frances) slsmn Garson's Clothes Inc h 1190 Park av —Richd D (Helen E) slsmn Champion Knitwear h 96 Chadbourne rd Br —Rose Mrs v-pres Royal Uniform Corp r 65 Glen Elyn way Br —Wollnsky Carl G (Christine) buffer ILM Co Inc h 543 Averill av —Christine fety wkr Robeson Roch Corp r 93 Hickory —Wollnsky Abraham (Ida) wood wkr h 7 Thomas —Ruben J (Ruth) hr mgr Noah's Ark h 19 Frederick pk —Wollnsky Esther E r 14 Kappel pl —Jos clk r 14 Kappel pl —Shirley E studt r 14 Kappel pl —Sol (Anna) (Globe Dry Cleaners & Dyers) h 14 Kappel pl —Wolk Alf (Hilda M) slsmn h 250 Culver rd —Anna F Mrs tchr Sch 39 h 118 Beckwith ter —Appliances (Isadore J Wolk) household appliances 1281 StPaul —Ben (Sarah J) mech h 3721 Lake av —Bros Co Inc, Louis S Wolk pres-treas Paul Wolk v-pres-sec autos and garage 33 Stillson —Chas W (Gertrude) hr mgr Wolk's 5c to \$1.00 Store h 29 Lilae dr Br —David (Wolk's 5c to \$1.00 Store) h 224 Selye ter —Gerald J mgr Wolk's 5c to \$1.00 Store r 224 Selye ter —Harry (Mary) emp Santoro, Leone & Laudisi Co r 5 Burbank —Harry (Julia) tailor h 5 Burbank —Isadore J (Harriet K) (Wolk Appliances) h 3383 StPaul Blvd Ironde —Jos (Thelma B) v-pres Gray Paper & Twine Co Inc h 139 Chadbourne rd Br —Leouard S r 224 Selye ter —Louis S (Molly) pres-treas Wolk Bros Co h 24 N Goodman —Paul (Betty) v-pres Wolk Bros Co Inc h 59 Aberthaw rd —Wolk's 5c to \$1.00 Store (David Wolk) dept store 912 Main W and 4391 Lake av, 1685 McHope av and 811 Dewey av —Wolkiewicz Dorothy fety wkr h 57 Woodlawn —Wolkin Victor (Lois) phys and bone specialist 277 Alexander nr 702 h 37 Modelane Br —Wolkowski Donald h 576 Joseph av —Edwin A (Florence B) polize RPD h 567 Averill av —Florence B Mrs sten Flower City Specialty Co r 567 Averill av —Francis emp Delco r 53 Widman —Harriet B sec r 53 Widman —Sophie wid Stephen h 53 Widman —Wolkowicz Hattie wid Frank h 112 Durman —Leonard E fety wkr r 112 Durman

- Wolkowitz Walter (Nancy) r 36 Concord —Wollach Abram (Anna) junk dir 229 Wilkins h do —Bessie r 229 Wilkins —Jennie married Albert Goldman —Wollaston David E (Alice) constn wkr h 227 Merriman —Wollek Edw M (Margt J) still opr DP h 55 Potter —Henry S (Christine) mach Roehlen Engraving h 198 Fitzhugh N —John J emp Otto Benz Co Inc r 26 Marietta —Wollenbaud Harold W (Sarah L) perforator h 241 River Hts —Matilda wid Hugo h 21 Gerling pl —Sarah L Mrs ofc sec Roch Sch for Deaf r 244 River Hts —Wollensak Andrew A (Marguerite E) v-pres Wollensak Optical Co r 12 Main —Charlotte A sten Div of Engineering r 27 Hancock —Kath wid Andrew r 126 Hobart

WOLLENSAK OPTICAL CO

- OFFICERS Chairman of the Board SAMUEL R ROSENTHAL President EDWARD A SPRINGER Vice Presidents ANDREW WOLLENSAK JAMES E MCGOOKIN Assistant Sec and Treasurer ROBERT E SPRINGER Secretary H A RIOFF Assistant Sec and Assistant Treas RAYMOND J MOURY

- DIRECTORS EDWARD A SPRINGER ANDREW WOLLENSAK SAMUEL R ROSENTHAL JAMES E MCGOOKIN H A RIOFF

Manufacturers PHOTOGRAPHIC AND OPTICAL INSTRUMENTS AND HIGH SPEED CAMERAS 850-872 Hudson av Zone 21 tel Baker 4740

- Wollert Raymond (Winifred) fety wkr h 72 Watkins ter —Wollick Fannie wid Isaac h 134 Barons —Wollke Anna wid Nicholas fety wkr h 13 Maria —Chas (Rose B) asmlr h 11 Maria —Irene Mrs clk EK Co r 754 Clifford —John press opr r 13 Maria —Peter (Eileen) fety wkr h 754 Clifford av —Wolner Rudolf mach Micro Instrument & Tool Co h 44 Cooper rd Ironde —Wolloch Jos (Panny I) (Rochester Rubber Trading Co) h 56 Pemboro rd Br —Wollschlegler Carl r 199 Lake av —Ernest H (Josephine) rooftr h 193 Avenue B —Fred (Josephine) grinder Ilex Optical Co Inc h 88 Bain —Fred J jr (Eleanor J) slsmn r 88 Baird —Fred W (Ruth E) h 13 Woodford —Geo lens grinder r 21 University av —Harold D (Margt) hr mgr Anheuser-Busch Inc r 316 Walzer rd Ironde —Julia fety wkr J Hungerford Smith Co r 916 Maple dr Web —Wolny Frank L (Elise) carrier PO h 316 Seville dr Ironde —Wolocki David baster H-F Co h 230 Joseph av —Woloson John A emp The Nugent Agency Inc h 145 Lake av —Woloszyn Andrew (Bernice) h 61 Kosciusko —Andrew J (Lillian) camera wkr r 1052 Hudson av —Cath Mrs h 1052 Hudson av —Conrad I (Frances A) (Conrad's Delicatessen) h 1080 Joseph av —Edmund P camera wkr r 61 Kosciusko —Edw (Valerie) bartndr r 780 Clifford av —Frances A Mrs (Conrad's Delicatessen) r 1080 Joseph av —Frank J (Angeline) pkr RG Co Inc h 1022 Geneva —Julian R (Louise J) whse mgr Berger-Kleifgen Co Inc h 111 Richland —Wolowycz Mychaljo (Ledia) emp TP Co Inc h 4 Bessie pl —Wolper Leonard W genl mgr Sears h 7 N Goodman —Wolpert Delbert supr Fanny Farmer Candy Shops Inc h 245 Benton —Elmer J (Doris M) candy mkr 532 Jefferson av h 530 do —Geo C gdwr r 447 Caroline —Hazel E Mrs candy wkr Fanny Farmer Candy Shops Inc r 245 Benton —Leon A landscape gdwr r 447 Caroline

- WOLPERT —Millie M wid Albert J h 447 Caroline —Wolschlager Donald J (Mary) mach h 7 Strathallan pk —Wolsky Benj (Mary) tailor h 516 Meigs —Jacob studt r 516 Meigs —Oscar hlpr Am BS Co Inc r 516 Meigs —Wolszofy Iwan (Bromis) butcher TP Co Inc r 75 VanStallen —Wolstenholme Paul G r 100 Gibbs —Wolter Alphonsus J (Maud E) h 24 DeJonge —Dorothy M mach opr Coml Controls Corp h 570 W Main —Everett H (Gladys A) ptrn mkr h 90 Fairgare —Helen Mrs beauty shop 843 Joseph av r do —Jos P (Lydia) EK Co h 7 Fasseti's la —Loretta M ofc wkr r 73 Clifford av —Lucy C wid Fredk died April 13, 1954 —Mildred E wid John A h 75 Seager —Olive P wid Wm A h 114 Richland —Ralph C (Helen) sign ptrn Thos Cook Advertising Co Inc r 843 Joseph av —Wm J chr HM Co Inc r 73 Clifford av —Wm N (Magdalen C) h 73 Clifford av —Walters see, Walters —Arth (Lillian) supt Maxville Apts h 608 Lake av —Edith Mrs cook Blue Swan Grill r 29 Weicher —Gerald, USA r 609 Lake av —Gysbertus (Elsina) K PK h Fernwood pk —Henry clk Camera Works h 188 Roosevelt rd Br —Kathryn J ofc sec J Hungerford Smith Co h 340 Cottage —Robt A (Florence N) mach Davenport Machine Tool Co Inc h 370 LaFayette rd Ironde —Wolting Gerald (Lois E) (Wolting's Collision Service) h 425 Linden —Wolting's Collision Service (Gerald Wolting) auto reprs 7 Pitkin —Woltesz Stanley (Rita) tech RCA Service Co Inc h 4245 Lake av —Woltz Jos R (Lorraine) formn Swift & Co Inc h 200 Rugby av —Wolven Wm J mgr-service and reporting dept Dun & Bradstreet Inc h 3444 Culver rd Ironde —Wolverine Tube Div, Calumet & Hecla Consolidated Copper Co, James B Finegan sly rep 25 North rm 956 —Wolerton F Helen supr EK Co, Navy Div h 21 Arnold pk —Katharine M wid Geo B h 389 Park av —Virginia M sec RG&E Corp r 289 Park av —Wolz Phillip C (Eather A) dir plant security EK Co h 253 Harding rd —Womack Altha M Mrs janitress Strong MH r 224 S Fitzhugh —Elsa L r 224 S Fitzhugh —Genie (Altha) r 224 S Fitzhugh —Wombach Eug F (Elic J) slsmn h 1102 StPaul —Womble Emma E Mrs h 37 Bartlett —Wombwell Eliz wid Clarence F h 25 Arbordale av —Gordon B (Sharetta M) lab h 101 Asbury —Women's Benefit Assn, Mrs Eva M Lane fin sec 328 Main E rm 509

WOMEN'S EDUCATIONAL & INDUSTRIAL UNION FRANCES E SMITH manager

- OPPORTUNITY SHOP 84-86 North, Zone 4 tel BAKER 5726 —& Men's East Side Democratic Headquarters 140 Central pk —Relief Corps 242 Main W rm 412 —Safety Patrol 137 Exchange —Wonderful Geo h 329 University av —Wundergem Henry E (Helene V) dir of tchr employment —Roeh Board of Educ h 335 SanGabriel dr —Wonderlich Elvera E tchr Eastman Sch of Music h 152 Gibbs —Wonderly Roy H (Velna C) formn Y&E Mfg Co h 172 Kingsboro rd —Wondrack Jos (Nancy) naval studt h 212 University pk —Wong Edw T Instr U of R h 173 Magnolia —Harry mgr Lln Far Chinese American Restaurant h 14 Matthews —Wonsala Frank (Rose) wtchmn h 24 Durman —Woock Edw J r 205 Edinburgh —Louise N Mrs tel opr TP Co Inc r 201 Clovercrest dr Br —M Bernadette asst hsekr Columbus Civic Center h 205 Edinburgh —Paul D (Louise N) slsmn John R Bourne Co h 201 Clovercrest dr Br —Ada L Mrs hlpr Strong MH r 335 Hawley —Adelbert A (Winifred H) asmlr h 137 Colonial rd —Adrian A (Ruth M) asmlr Gleason's h 112 Jersey —Agnes C wid Fred r 35 Wilmington —Albert A J (Irene M) sht ml wkr h 20 Dickinson —Alexander (Edith W) restr wkr h 11 Jaques

BA ker 0110 — 0118 0119

Barnard, Porter, Remington & Fowler, Inc.

9-11-13 N. WATER ST.

OUR 101st YEAR Wholesale and Retail Dealers in

PAINTS, OILS, GLASS, VARNISHES, BRUSHES PAINT SUPPLIES, ARTISTS' MATERIALS, DRAWING SUPPLIES, SPRAY EQUIPMENT

KAPPEL PL 1955

877

DRAWING MATERIALS PHOTO COPIES

BLUE PRINTS

PICK UP and DELIVERY

H. H. SULLIVAN, INC.

67 SOUTH AVE.

WHITE PRINTS SIGN WRITERS' SUPPLIES

BAKER 4220

d

es Inc

ton rd

ay S Uni-

ntward as ex-

Mon-

Plaud

Caruga r 40

7

as ter av

ty av h 51

Sch

ar

h 25

larion

anton

aduta

lition

Bay rp h

mont

211

ogan

454

h 45

214

31

214

151

rep torn

0

Stanza Mary Mrs h 8 Weybeck  
 Stanzel Emil F (Angeline) EK Co h 115 Melrose  
 —Fredk A, USA r 115 Melrose  
 —Walter L, EK Co r 115 Melrose  
 Stanzola Biagio (Raffaella) lab Koch Garbage Reduction Plant h 173 Burrows  
 —Yolanda, 35 wkr r 173 Burrows  
 Stappell Helen Mrs hsekpr r 374 Driving Park av  
 Strape Edw J r 21 Elmcroft rd  
 —Eliz C asst dir-personnel ofc Strong MH r 82 Fairfax rd  
 —Evelyn L wid Harry J h 20 Boardman  
 Stapler Esther S bkpr Roch Times Union r 64 Bartlett  
 —Fredk II (Margt E) electn RG&E Corp h 64 Bartlett  
 —Kath D wid Fredk H r 64 Bartlett  
 —Norma C, sr clk Hathaway Bakeries Inc r 64 Bartlett  
 Staples Basil G chem eng Pfaunder Co h 275 Colwick rd Ga  
 —Kenneth G E (Bertha) (Ken's Garage) h 63 Riverton  
 —Myron (Eva) h 235 Plymouth av S  
 —Norman (Inez) ofc wkr h 58 Avondale pk  
 —Pearl Mrs, EK Co h 45 Murray  
 —Raymond L (Marion) EK Co r 170 Lincoln  
 —Richd mill wkr r 18 Thorn  
 —Rose h 95 Freig  
 —Sam H (Pearl) mech F A Jones Inc h 45 Long Pond rd Gr  
 —Viola M, B&LO Co h 778 Flower City pk  
 Stapleton Ethel M wid Jas died Jan 3, 1954  
 —Howard C (Helen D) experimental eng h 350 Augusting  
 —Leuna E head nurse Roch Genl Hosp r 501 Main W  
 —Mary J wid B Leonard h 27 Vick pk B  
 —Robt T (Miriam) cost estimator EK Co h 130 Muebeth  
 —Stirley studd r 45 Prince  
 —Wm M (Margt M) h 75 Thorndale  
 Stapley Grace C wid Lewis C dean Roch Sch for Deaf r 1545 StPaul  
 —Thus (Angela) mason h 443 Maplewood dr  
 Staplin Wm R (Mabel M) claims mgr Liberty Mutual Ins Co h 146 Langford rd  
 Stappenbacher Andrew A (Cath M) formn B&LO Co h 007 S Goodman  
 —Cath Mrs tel opr Veteran Food Sales Co r 907 S Goodman  
 —Marilyn P asmbir SC Co r 57 Muebeth  
 —Robt (Lottie) truck driver h 9 Gascon av  
 Stappenbeck Oscar M (Marion A) chauff h 1867 Main E  
 Staps Ellriede M clk r 122 Cherry rd  
 —Fredk W (Helen L) heat treatr Consolidated Mach Tool h 122 Cherry rd  
 —Harry F display inn r 122 Cherry rd  
 Star Fruit & Vegetable Market (Morris R Testa and Herbert P Ouzer) gro 1330 Culver rd  
 —Palmae Laundrers & Dry Cleaners, Percy C Tink mgr 1884 East av

**STAR PALACE LAUNDRY INC**  
 Inc '33  
**DONALD S HALL** pres  
**HAROLD S HALL** v-pres-treas  
**WALTER I THOMAS** v-pres  
**HOWARD M MADDEN** sec  
**CLEANERS LAUNDRERS**  
 61 North  
 Zone 4  
 telephone BAKER 7110

—Super Markets 489 Chilt av, 914 Clinton av N, 917 Clinton av S, 1346 Culver rd, 1776 East av, 702 Jefferson av, 365 Joseph av, 4450 Lake av, 437 Lyell av, 2300 Main E, 398 Main W, 1510 MtHope av, 626 Park av, 649 Plymouth av S, 536 Portland av, 503 Ridge rd, 685 South av and 577-579 Thurston rd  
 —Tool Co (Donald J Meehan, Norman F Murray and Adolph E Batjer) rear 142 Genesee  
 Starbuck Wm H v-pres Kellogg Div Am BS Co r 150 Babcock dr Br  
 Starch Ellis J ofc sec Jamestown Mutual Ins Co r 521 Moore Albion  
 Starin Frank (Anna) emp B&LO Co h 118 Weld  
 —Leo (Erma) trainee Consolidated Mach Tool h 1552 StPaul  
 Staring Frank (Grace) stuftr h 28 Cornell  
 Stark Albert (Josie) pntr LRT Co r E River rd W Henrietta  
 —Ann pkr ILM Co Inc r 7 Madison  
 —Anna Mrs r 12 Shepard  
 —Artie E (Ruth) supt Elmhurst, Unique, Alcazar h 130 Bway  
 —Bertram (Mary) tailor h 680 Clinton av N  
 —Bonnie waitress h 450 Main W

**STARK**  
 —Bros & Beyer Inc, Chas A Stark pres Harry F Beyer sec Gustave Stark treas candy mfrs rear 440 Avenue A  
 —C Thos (Mabel E) projectionist Regent Theatre h 401 Latta rd  
 —Carlton N (Evelyn F) (Chas A Stark Co) h 279 Clifford av  
 —Chas orchestra Sch 52 r 134 Colonial Village rd Br  
 —Chas A (Emma A) pres Stark Bros & Beyer Inc h 275 Clifford av  
 —Chas A Co (Carlton N Stark) florist 841 Clinton av N  
 —Clifford J (Ruth) emp Consolidated Mach Tool h 17 Kappel pl  
 —Clifford W rec clk SC Co r 1137 Ridge rd Web  
 —Danl J (Ann M) tool grinder h 235 Lehigh av  
 —Donald driver-slsmn r 26 Glasser  
 —Dudley S Jr (Harriet L) SC Co h 301 Laburnum crescent  
 —Dudley S Rt Rev (Mary A) Bishop of Rochester Protestant Episcopal Diocese 110 Merriman h 111 Douglas rd  
 —Edw (Gerddine R) gear eng Gleason's h 1605 Clinton av S, Br  
 —Edw C (Eliz D) supvr R J Strassenburgh Co h 82 Amsterdam rd  
 —Edw G (Stella M) mason h 128 Clifford av  
 —Ellen P stock clk Bastian Bros Co r 41 Daley Blvd Irontd  
 —Ellis T (Omalee V) h 132 Hampden rd  
 —Emma Mrs pkr Stark Bros & Beyer Inc r 275 Clifford av  
 —Frank grinder Luther Bros Saw Co r 807 Winfred dr Web  
 —Frank J (Freda A) asmbir M D Knowlton Co h 1346 StPaul  
 —Geo E (Carrie E) jan Edison Tech High Sch h 261 Gregory  
 —Geo H (Vera L) tool mkr h 45 Gale ter  
 —Geo J Jr (Irene) eng NYC h 26 Glasser  
 —Geo W (Jean E) stock nm EK Co h 16 Kappel pl  
 —Glenn C (Margt C) widr h 466 Colvin  
 —Gustav fcty wkr r 17 Kappel pl  
 —Henry fcty wkr Stark Bros & Beyer Inc r 38 Cecelia ter Irontd  
 —Herbert asst mdse mgr B Furman Co r 433 Westminster rd  
 —Ida h 145 S Fitzhugh  
 —Irene Mrs insp HM Co Inc r Holley  
 —Jack (Jean) ofc mgr Germanow-Simon h 107 Mayflower dr Br  
 —Jacob (Bertha) trimmer h 44 Alcazar  
 —Jas (Doris) studd h 9 Backus  
 —Jaynie Mrs sec Christian Education Dept Br Presbyterian Ch r 790 Melville  
 —John A (Thalia) sls dept Roch Carting Co h 586 List av Irontd  
 —Judith M clk NY Fire Ins Rating Organization r 16 Kappel pl  
 —Kathleen B Mrs cash E W Edwards r 855 Penfield rd Pnfl  
 —Lewis C (Mary W) asst credit mgr h 135 Beresford rd  
 —Louis K (Fannie) barber Powers Hotel h 483 Westminster rd  
 —Lucille switch opr StMary's Hosp r 18 Benedict dr  
 —Marcella A nurse Highland Hosp r 466 Colvin  
 —Margt wid Fay C r 41 Margaret  
 —Marion ofc wkr r 44 Alcazar  
 —Martin r 50 Chestnut  
 —Mary Mrs sls clk Nathan's Wearing Apparel r 493 Rosewood ter  
 —Mary Mrs tailoress h 172 Remington  
 —Mary W Mrs music tchr East High Sch r 135 Beresford rd  
 —Miehl (Ellen) tool mkr Bastian Bros Co r 41 Daley Blvd Irontd  
 —Minnie E wid Alva T h 478 Oxford  
 —Paul (Rita) clk h 10 Tremanan  
 —Raymond E (Mary Rose) sprayer h 236 Tryon pk  
 —Richd S (Bernice) supt Robert F Hyland & Sons Inc r Calkins rd Pstfd  
 —Robt E (Lorraine D) asst supvr Gleason's r Stone rd Pstfd  
 —Rudolph F (Lucy R) ins and tax mgr Neisner Bros h Penfield  
 —Russell glasser Hires Turner Glass Co r 15 Benedict dr Chilt  
 —Ruth L Mrs (Ruth's Gift Shop) r 17 Kappel pl  
 —Salle clo wkr H-F Co h 12 Shepard  
 —Susan wid Jos r 253 Bidwell ter  
 —Thalia G profr drk Lawyers Co-op r 586 List av Irontd  
 —Wm J (Ann I) chauff Wesley M Angle h 837 Blossom rd  
 —Wm J Jr (Margt P) chauff h rear 456 Clifford av  
 —Wm L (Margt R) USAF h 62 Lorenzo

**The Democrat & Chronicle**  
 Want Ad Section  
 Western New York's Marketplace  
 You'll profit by reading and using the Want Ads  
 Phone LO cust 8000

Starke Alf (Dora) instrument mkr h 42 Nye pk  
 —Chas R (Kathryn) music tchr East High Sch r 134 Colonial Village rd Br  
 —Helen E wid Robt r 174 McKinley  
 Starken Kenneth Z (Marion) iron wkr Youngs Wrought Iron Wks h 394 MtHope av  
 —Richd A (Kath E) pntr 188 Danusa rd h do  
 —Richd A (Eliz S) route slsmn Hathaway Bakeries Inc h 554 Genesee  
 —Thos H (Gertrude M) K Pk h 13 S Goodman  
 Starker Edw L (Eleanor) pkr FtWayne C P Co r 91 Malby  
 —Eleanor Mrs insp FtWayne C P Co r 91 Malby  
 —Irene Mrs h 46 Richmond  
 Starkey David C (Charline) hosp dir Wilmet Castle Co h 4 Laredo dr  
 —Ray R chf clk Penn RR r 106 Kenwood av  
 Starkus Verna M Mrs emp Haloid Co r 353 Lowden Point rd Gr  
 Starkman Jas A (Josephine) sec-treas Genesee Refrigeration Supplies Inc h 7 Celia dr Entra  
 Starko Wm (Jennie) lab h 638 Plymouth av N  
 Starks Don Lee Rev r 125 Elmendorf av  
 —Doris F Mrs bmo RIT r 9 Backus  
 —Dorothy M Mrs atndt Roch State Hosp h 52 Bronson av  
 —E Milton (Minnie C) carp h 22 Sycamore  
 —Irene J sten EK Co r 125 Elmendorf av  
 —Ella M wid Lee A h 125 Elmendorf av  
 —Geo r 393 Court  
 —Jennie Mae r 69 Joiner  
 —Jos E (Rosemary K) treas J H Rac Oil Co Inc h 80 Croydon rd  
 —Levi whsepm Genesee Reserve Supply Inc  
 —Marie Y sec r 125 Elmendorf av  
 —Matilda A h 116 Hamilton  
 —R Mansfield Rev r 125 Elmendorf av  
 Starkweather Donald E sls mgr Heinrich Motors Inc r Penfield  
 —Harriet r 14 Amherst  
 —Hazel I bkpr r 87 Prince  
 —Hazel I clk Todd's r 87 Prince  
 —Helen M medical sec Dr Wm E Monroe r 79 Bellwood pl  
 —Joan H Mrs commentator W H A M-TV r 28 Lillac dr Br  
 —John F potter r 79 Bellwood pl  
 —John L (Charlena M) chauff Heinrich Motors Inc h 79 Bellwood pl  
 Starling Alf A (Norma J) bell mn h 459 Averill av  
 —Alf A (Mary A) grinder h 36 Weider  
 Starshne Angelina Mrs emp Otto Bernz Co Inc r 230 Saratoga av  
 —Jos (Angelina) lab h 239 Saratoga av  
 Staropoll Frank G (Pepsi) Cola Bottling Co of Rochester h 90 Beckwith ter  
 Starquist Sam W ins Mutual Benefit Life Ins Co r Pavilion  
 Starr Donald J (Marjorie J) mach opr Gleason's r 85 Menard dr Gr  
 —B Winton constn safety insp NYS Dept of Labor r Geneva  
 —Ernest R (Anna M) freighter h 208 Lehigh av  
 —Frank C (Fern) sls eng General Electric Co h 262 Commodore pkwy Br  
 —Fred cooler mn Borden's Ice Cream r 38 Holtzter  
 —Grace M clk Mixing Equip Co Inc r Victor  
 —Harold K (Rose M) supt h 44 Townsend  
 —Irving (Joy Ann) form rms 225 Meigs h 21 Edgerton  
 —Jack (Rhea) asst buyer Natl Clo Co h 324 Field  
 —John S (Janice) chauff FP Co Inc h 112 York  
 —Kenneth pntr Cahart Service Inc r 320 Pennsylvania av  
 —Ollen L (Emma H) slsmn Multigraph Sales Agency h 65 Bradford rd Br  
 —Ronald C (Betty J) mach Gleason's h 167 Desmond rd Gr  
 —Ruby Mrs perfume fcty h 119 York  
 —Ruth M Mrs ofc sec Neisner Bros r 107 Mayflower dr Br  
 —Sam'l (Ida) pntr and dec h 100 Avondale pk  
 —Wm O (Ruth E) bus opr Roch Transit Corp h 287 Bakerdale rd Gr

**MYRON W. GREENE**  
 Overhead Doors — BARBER-COLMAN — Radar Control  
 TELE MAGNET AUTOMATIC TELEPHONE ANSWERING MACHINES  
 Factory: 2 COBBS HILL DRIVE, Corner Norris Drive Telephone HI lside 4661

KAPPEL PL 1955

wards

chester's Pace setting artment Store

hone orders filled

Call Aker 100

s Early 9. A. M.

e Invite You to open an AWARDS convenient arga-Plate Account

MES L. RIGHT

L. U.

Group

ension

Plans

LIFE

URANCE

INUITIES

CCIDENT

URANCE

1000

NCOLN

LIANCE

BANK

ILDING

amilton

830

HICKSON ELECTRIC Electrical Contractors - Commercial, Industrial 37 RICHMOND STREET Lighting, Wiring and Repairs Tel. BA ker 1760

DRAKE -Johanna Mrs r 1071 Lake av -John E (Eliz R) r 164 Cedarwood ter -Lee r 491 South av -Leo (Grace M) pntr 12 Pitkin h do -Leon E lcty wkr r 82 Manhattan -Leon E (Betty G) mach h 37 Clifton -LeRoy A electn r 181 Gregory -Leslie J (Hett) K Pk h 230 Chestnut -Lester (Margt R) died July 25, 1953 -Lloyd W (Leona M) heat treater Gelason's h 44 Atlantic av -Marcella Mrs svchbnd opr L M Berry & Co r East River rd Westminster pk, W Ilrith -Margt pkr TP Co Inc r Naples -Margt B wid Lester died March 14, 1954 -Marguerite mach opr Youmsters Shoe Mrs r 290 Wellington av -Marvin W (Lillian I) firefighter Engine Co No 6 RFD h 389 Genesee -Maude V wid Geo C h 181 Gregory -Merle emp EK Co h 141 S Fitzhugh -Norman USA r 388 Genesee -Orson R (Evelyn) asst eng Iola Sanatorium Power House h 843 Post av -Parker L (Ruth E) watch mkr 42 East av rm 113A h 273 Rosewood ter -Pauline Mrs sec Wilmot Castle Co r 719 Park av -Percy lab r 3 Anity -Richard E (Winifred) clk RG&E Corp h 408 Bidge rd B -Robt E (Sadie I) tool clk Gleason's r 25 Wright ter -Robt L (Irene) truck driver Gleason's h 301 Weaver -Rose E Mrs (Rose Art Studio) h 365 Chili av -S Naley artist B&LO Co r 294 Driving Park av -Stella lcty wkr h 24 Tremont -Stella lcty h 1071 Lake av -Stella E Mrs pkr TP Co Inc h Naples -Sterner (Marguerite G) optical wkr h 290 Wellington av -Thos h 40 Bway -Thos A Jr, clk r 54 Villa -Thos E (Grace A) h 54 Villa -Wayne E (Freda E) insp Gleason's h Honeyco Falls -Wm, EK Co r 555 Lexington av -Wm F r 100 Gibbs -Wm L (Mary) methods eng h 53 Ardmore Drake's Service Station (Donald L Drake) 1040 Ober rd Drakes Lewellyn constn wkr r 203 Hudson av -Oscar (Mijia) USA h 4281 Lake av -Dran-Gr-Pil Co (Wm II Scott) washing mach parts 645 Atlantic av Draper Adelbert Iron wkr Gebhardt & Ruhle Inc h Holley -Allan J (Tris) clk EK Co Navy Div -Anne wid Wm r 178 Gillette -Colleen R cash Mutual Benefit Life Ins Co r 117 W Filbert, E Roch -Ervin D mgr Manpower Inc h Canandaigua -Eug A studt r 161 Lenox -Gilbert J (Joan M) pntr Brown Chevrolet h 158 Lenox -Harry B (Bliz) h 2 Velox -Helen P Mrs pres Pitdgen Shoe Store Inc h 228 Colhugwood dr -Jennie Mrs shop wkr h 82 Mayberry -Kenneth H studt r 161 Lenox -Lionel A (Rhelma) mach h 151 Lenox -Richard J (Mary E) K Pk h 178 Gillette -Wm (Bliz) perfume wkr h 165 Congress av -Wm G clk Gleason's r W Filbert st, E Roch -Wm H h 814 Genesee Park blvd -Wm J (Jeann) mach opr Pullman Mfg Co h 7 Engel pl Drapery Fashions (Carmen A Bingsa) 768 Main W Drusch Donald (Monica) K Pk h 211 Merrill -Edw M (Clara M) hlpr L W Maier's Sons h 265 Clifford av -Emil J (Kathleen) trimmer II-F Co h 75 Reliance -Julius H (Emma C) hrkmm NYC h 103 Lux -Richard R lcty wkr r 193 Lux Draskovics Helen mach opr Bastian Bros Co r 139 Park av Dratt, Efriede mach opr Lawyers Co-op r 412 Avenue D Draude Frank J (Glady's F) grainer Roch Lithograph Mfg Corp h 614 Main W -Geo A (Violet I) slsmn Howe & Bassett Co Inc h 74 Covington dr Iroind -Glady's F Mrs insp Roch Lithograph Mfg Corp r 614 Main W Drangelis Juozas (Zuzana) EK Co h 19 Vose Dravl Heler D Mrs married Arth Diamond -Paul A clk Consolidated Vacuum Corp r 55 Glenmount rd Dray Chas R (Kathryn L) (Roch Steel Construction Co) and sec-treas Anchor Pier & Boat Hoist Corp h 514 Clinton av S

DRAY -John S (Ruth A) (Alliance Fence Co) and pres Anchor Pier & Boat Hoist Corp h 3497 East av Br -Richard C (June) v-pres Anchor Pier & Boat Hoist Corp h 82 Belvedere dr Ga Drayo Ursula ofc sec Strong MIT r LeRoy Druzkiewicz Ignay mach r 38 Watkin ter Drdul John R (Mildred) lens grinder h 71 Cummings Drens sec Drens and Dyes -Anthony A (Olga H) baker h 76 Mayfield -Clifford (Margt C) mach h 235 Oxford -Edw M (Helen K) Pk h 183 Christian av -Margt C tel opr IT Corp r 235 Oxford -Valentine J stovef opr A Plotzker & Co Inc h 316 North dr Gr -Willard P (Anna-Wayne) h 294 Augustine Drebent Anthony (Margt) emp K Pk h 19 Vose Drebelsler sec Drexler -Carl T (Irene) law editor Lawyers Co-op r 140 Wyatt dr Br -Clifford (Mary) eng h 88 Genesee Park blvd -Frank W h 430 Maplewood av -Gertrude M (Mrs Frank W) died Jan 6, 1954 -Harold F (Alice M) formn Wolensak's h 30 Mitchell -Herbert A r 14 Cady -Herbert J (Margt A) slsmn Continental Baking Co Inc r 110 Varian la Ga -Jos I r 39 Mitchell -Jos W (Eleanor) asst supt Wolensak's h 4043 Dewey av Gr Drevoil Mabel E h 28 Brighton Drens sec Drens and Dries -Bertha A chf opr RT Corp r 1595 Clinton av S, Br -Donald J (Cath N) mach h 18 Whalin -Dorothy tel opr D&C h 95 Group -Elmer P (Rhelma) EK Co h 73 Fillingham dr -Ethel insp Mosher Studio r 768 S Goodman -Genevieve F steu LRT Co r 1529 Clinton av S, Br -John C, USA r 766 S Goodman -John L (Ethel A) chauff Morgan Mach Co h 766 S Goodman -R W elec eng Coml Controls Corp r 245 Aldine -Rosemary Mrs sten Skivington & Skivington r 245 Aldine -Wm F (Genevieve) asst mgr LRT Co h 1529 Clinton av S, Br Dreesen Clarence (Amelia M) driver Ry Ex Agency Inc 55 Joseph av h 95 Henley -Clarence V, K Pk r 95 Henley Drefel Harry h 14 Gorham Dreger Henry h 446 Caroline Dreher Anna P studt nurse r 935 S Goodman -Chas R (Arlene F) expediter TI Co's h 935 S Goodman -Donald A (Rose A) Ins agt Kaiser-Howe Ins Agency h 30 Arrowhead dr Ga -Edw C atndt Roch State Hoosp r 1690 South av -Gloria F Mrs typ Langie Fuel Ser Inc r 614 Main W -Russell slsmn h 614 Main W -Wm F (Helen II) h 935 S Goodman Dreler sec Dreyer and Dreyer -Andrew N (Bertha T) died May 27, 1954 -Bertha T wid Andrew N h 36 Cole -Carl W (Betty M) film counter h 15 Belgard -Edw G (Bliz) h 85 Joseph pl DREIER EDWARD H funeral director and funeral home 85 Joseph place Zone 21 tel BAKER 4905 v do -See page 77 -Ella pkr r 20 Forester -Euz Mrs asmbler Bastian Bros Co h 890 S Goodman -Evelyn W nurse Roch Genl Hosp r 85 Joseph pl -Florence wid Louis h 20 Forester -Florence E wid Louis W tobr r 141 Weston rd -John W, EK Co r 890 S Goodman -Reid F (Evelyn F) mach Gleason's r 163 Dewberry dr Iroind Dreis Blise S r 31 Lenox Dreisbach Iva M (Adola P) asmbler Tallman Tool & Mach r 474 Monroe av -Lorraine tech U of R Sch of Medicine & Dentistry r 70 Reservoir -Doy (Ada) v-pres Cooley Business Forms Inc h 28 Meadow View rd Iroind Drelscher Peter ptrn mkr Benedlet Pattern Works h 34 Roth Drenan Amelia utility wkr Fanny Farmer Candy Shops Inc r 149 Plymouth av S -Harold (Arlene) emp Delco h 5 Calihan pk Dreschler Clifford W eng Old Colony Ins Co h 88 Genesee Park blvd -Ignatz (Laura) h 141 S Fitzhugh Dreesmitch Edw C formn r 16 StJacob -Harold S (Margt E) asst dept head h 16 StJacob

Dresler Gottfried lab Henry Wray & Son h 70 Marion Sea Breeze Dresmon Grace slsmn h 735 StPaul Dresner, Harry C Brennenan supt apts 60 Parsells av -Clara r 29 Atkinson Dresner Carol J sec r 233 Westminster rd -Clarence E (Jessie) bus opr Roch Transit Corp h 237 Rosewood ter -Erwin (Marie) truck driver h 154 Comfort -Harold J (Clara) clk h 71 Diem -Howard J (Eliz) insp Gleason's h 113 Manor pkwy -J Kenneth (Sylvia C) auto repr rear 266 Gregory h 305 Whinton rd N Dressler Jack (Marge) prod wkr h 2080 Clifford av -John hlpr Eber Bros & Co Inc r 1357 Culver rd Dretto Frances J pill layer Roch Bntton r 16 Bauer -Frank J (Coneta) sten Surrogate Court 100 Court House h 602 Clinton av N -Jos L (Rose) weaver Schlegel Mfg Co h 244 Whitney -Louis (Frances) formn Roch DPW Garage h 16 Bater -Luciano (Frances) ash plot formn Dept of Public Works h 16 Bauer -Sam P (Sara J) (Merrone & Dretto Insurance Agency) 16 Main W rm 426 h 23 Kappel pl Drow Anna Mrs pkr Schlief Bake Shop r 238 Parsells av -Arlh G (Iva R) h 1754 Lake av -Arth G (Barbara) supt Roosevelt Apts h 287 Oxford -Carl M (Dorothy) mech Roch Transit Corp h 253 Normandale dr Ga -Cecelia wid Edw r 40 Gertrude -Chas O (Leona) earp h 8 Niagara -Chus R r 123 Trafalgar -Edw E (Mildred J) EK Co h 69 Morton -Ervin L (Laura) chauff h 303 University av -Florence II Mrs chf opr Hotel Rochester h 189 Lake av -Francis N lab DPW Bureau of Water r 199 Allen -Gertrude V Mrs acct clk NYC Sta r 159 Genesee Park blvd -Irving G (Bertha) dept supt Iola Sanatorium h 410 E Henrietta rd -Jas (Mary) truck driver h 133 Eagle -Jas L (Grace E) mach opr h 48 Tilden -John E asst funeral dir h 123 Trafalgar -Lucy Mrs clk lunch rm dept Roch Board of Educ r 3 Willowbank pl -Mildred J Mrs nurse Strong MIT r 69 Morton -Paul H (Mary Jane) mech Roch Transit Corp h 424 Bernard -Robt H (Rosemary) clk SC Co h 286 Parsells av -Seldon A clk Monroe County Dept Social Welfare r 123 Trafalgar -Stanley J (Emily) tool mkr h 210 Klein -Stella cash SL&C Co r Scottsville -Walter W (Gertrude V) asmbler TI Co's h 159 Genesee Park blvd Drowel Gerhard optical wkr Wheadley & Paul h 712 Melges Drowey Gordon D (Marion A) chf GRYS Co h 309 Frost av -Nancy J order clk Wilmot Castle r 309 Frost av -Roger W, USAP r 309 Frost av Drows Albert E (Eleanor J) formn Wolensak's h 6 Renfrew pl -Aloysius A (Anna L) constn wkr h 312 Marlborough rd -Andrew W (Caroline V) electn h 21 Loser -Arth R (Margt L) engr h 174 Magnolia -Carl C, Jr city planner City Planning Comm r 21 Laser -Danl R clk Security Trust Co r 21 Laser -Donald E, IFA r 500 Caroline -Edw G (Myrtle C) bartndr Geo J Freemesser h 153 Benton -Edw S (Josephine) h 191 Clifford av -Fred A (Louise K) grinder h 600 Caroline -Geo E (Ethel M) h 123 Seazer -Henry W (Helen S) driver Ry Ex Agency Inc h 211 Henrietta -John A (Claire) supt Royal Apts h 80 Thurston rd -John A F died Dec 12, 1953 -Kenneth W studt r 153 Benton -Louise K clk Court House r 500 Caroline -Otilia wid Carl r 85 Bengal ter -Walter (Lois) emp Consolidated Mach Tool h 149 Whiney rd Iroind -Wm G (Dora E) hlpr h 15 Fountain -Wm H Jr (Gertrude) genl agt Bonitable Life Ins Co of Iowa 16 Main E rm 200 h 127 Holloway rd Dr Drexel Amelia B mlrr h 158 Chili av -Arth J (Marie A) firefighter Truck No 8 RFD r 132 Murray

Mortgage Money For RESIDENTIAL COMMERCIAL INDUSTRIAL PROPERTIES H. J. LUDINGTON INC. MORTGAGE SPECIALIST Dial LO cust 6440 918 GENESEE VALLEY TRUST BLDG. F H A G I and Conventional LOANS

KAPPEL PL 1955

877

DRAWING MATERIALS PHOTO COPIES

BLUE PRINTS

PICK UP and DELIVERY

H. H. SULLIVAN, INC.

67 SOUTH AVE.

WHITE PRINTS SIGN WRITERS' SUPPLIES

BAKER 4220

d
es Inc
ton rd
av S
Uni-
arrard
as ex-
Mon-
Plaud
Caruga
r 40
s ter
av
ty av
h 51
Sch
av
h 25
larion
anton
aduta
Union
Bay
rp h
mont
211
logan
454
h 45
214
e rd
31
214
151
rep
form
0

Stanza Mary Mrs h 8 Weybeck
Stanzel Emil F (Angeline) EK Co h 115 Melrose
—Fredk A, USA r 115 Melrose
—Walter L, EK Co r 115 Melrose
Stanzola Biagio (Raffaella) lab Koch Garbage Reduc-
tion Plant h 173 Burrows
—Yolanda, wk r 173 Burrows
Stapatt Helen Mrs hsekpr r 374 Driving Park av
Stape Edw J r 21 Elmcroft rd
—Eliz C asst dir-personnel ofc Strong MH r 82
Fairfax rd
—Evelyn L wid Harry J h 20 Boardman
Stapler Esther S bkpr Roch Times Union r 64 Bart-
lett
—Fredk II (Margt E) electn RG&E Corp h 64 Bart-
lett
—Kath D wid Fredk H r 64 Bartlett
—Norma C, sr clk Hathaway Baker.es Inc r 64 Bart-
lett
Staples Basil G chem eng Pfaunder Co h 275 Colwick
rd Ga
—Kenneth G E (Bertha) (Ken's Garage) h 63 Ri-
verton
—Myron (Eva) h 225 Plymouth av S
—Norman (Inez) ofc wrk h 58 Avondale pk
—Pearl Mrs, EK Co h 45 Murray
—Raymond L (Marion) EK Co r 170 Lincoln
—Richd mill wrk r 18 Thorn
—Rose h 95 Freig
—Sam H (Pearl) mech F A Jones Inc h 45 Long
Pond rd Gr
—Viola M, B&LO Co h 778 Flower City pk
Stapleton Ethel M wid Jas died Jan 3, 1954
—Howard C (Helen D) experimental eng h 350 Au-
gustine
—Leona E head nurse Roch Genl Hosp r 501 Main W
—Mary J wid B Leonard h 27 Vick pk B
—Robt T (Miriam) cost estimator EK Co h 130
Muebeth
—Stirley studd r 45 Prince
—Wm M (Margt M) h 75 Thorndale
Stapley Grace C wid Lewis C dean Roch Sch for Deaf
r 1545 StPaul
—Thus (Angela) mason h 443 Maplewood dr
Staplin Wm R (Mabel M) claims mgr Liberty Mutual
Ins Co h 146 Langford rd
Stappenbacher Andrew A (Cath M) formn B&LO Co
h 007 S Goodman
—Cath Mrs tel opr Veteran Food Sales Co r 907 S
Goodman
—Marilyn P asmbir SC Co r 57 Muebeth
—Robt (Lottie) truck driver h 9 Gascon av
Stappenbeck Oscar M (Marion A) chauff h 1867 Main
E
Staps Ellriede M clk r 122 Cherry rd
—Fredk W (Helen L) heat treatr Consolidated Mach
Tool h 122 Cherry rd
—Harry F display inn r 122 Cherry rd
Star Fruit & Vegetable Market (Morris R Testa and
Harbert P Ouser) gro 1330 Culver rd
—Palmae Launderers & Dry Cleaners, Percy C Tink
mgr 1884 East av

STAR PALACE LAUNDRY INC
inc '33
DONALD S HALL pres
HAROLD S HALL v-pres-treas
WALTER I THOMAS v-pres
HOWARD M MADDEN sec
CLEANERS
LAUNDRERS
61 North
Zone 4
telephone BAKER 7110

—Super Markets 489 Chilt av, 914 Clinton av N,
917 Clinton av S, 1346 Culver rd, 1776 East av,
702 Jefferson av, 365 Joseph av, 4450 Lake av,
437 Lyell av, 2300 Main E, 398 Main W, 1510
MtHope av, 626 Park av, 649 Plymouth av S,
536 Portland av, 503 Ridge rd, 685 South av
and 577-579 Thurston rd
—Tool Co (Donald J Meehan, Norman F Murray and
Adolph E Batjer) rear 142 Genesee
Starbuck Wm H v-pres Kellogg Div Am BS Co r 150
Babecek dr Br
Starck Ellis J ofc sec Jamestown Mutual Ins Co r 521
Moore Albion
Starin Frank (Anna) emp B&LO Co h 118 Weld
—Leo (Erma) trainee Consolidated Mach Tool h 1552
StPaul
Staring Frank (Grace) stumfr h 28 Cornell
Stark Albert (Josie) pntr LRT Co r E River rd W
Henrietta
—Ann pkr ILM Co Inc r 7 Madison
—Anna Mrs r 12 Shepard
—Artie E (Ruth) supt Elmhurst, Unique, Alcazar h
130 Bway
—Bertram (Mary) tailor h 680 Clinton av N
—Bonnie waitress h 450 Main W

STARK
—Bros & Beyer Inc, Chas A Stark pres Harry F Beyer
sec Gustave Stark treas candy mfrs rear 440
Avenue A
—C Thos (Mabel E) projectionist Regent Theatre h
401 Latta rd
—Carlton N (Evelyn F) (Chas A Stark Co) h 279
Clifford av
—Chas orchestra Sch 52 r 134 Colonial Village rd
Br
—Chas A (Emma A) pres Stark Bros & Beyer Inc h
275 Clifford av
—Chas A Co (Carlton N Stark) florist 841 Clinton av
N
—Clifford J (Ruth) emp Consolidated Mach Tool h
17 Kappel pl
—Clifford W rec clk SC Co r 1137 Ridge rd Web
—Danl J (Ann M) tool grinder h 235 Lehigh av
—Donald driver-slsmn r 26 Glasser
—Dudley S Jr (Harriet L) SC Co h 301 Laburnum
crescent
—Dudley S Rt Rev (Mary A) Bishop of Rochester Protes-
tant Episcopal Diocese 110 Merriman h 111
Douglas rd
—Edw (Gerddine R) gear eng Gleason's h 1605 Clin-
ton av S, Br
—Edw C (Eliz D) supvr R J Strassenburgh Co h 82
Amsterdam rd
—Edw G (Stella M) mason h 128 Clifford av
—Ellen P stock clk Bastian Bros Co r 41 Daley Blvd
Irontd
—Ellis T (Omalee V) h 132 Hampden rd
—Emma Mrs pkr Stark Bros & Beyer Inc r 275 Clif-
ford av
—Frank grinder Luther Bros Saw Co r 807 Winfred
dr Web
—Frank J (Freda A) asmbir M D Knowlton Co h
1346 StPaul
—Geo E (Carrie E) jan Edison Tech High Sch h
261 Gregory
—Geo H (Vera L) tool mkr h 45 Gale ter
—Geo J Jr (Irene) eng NYC h 26 Glasser
—Geo W (Jean E) stock nm EK Co h 16 Kappel
pl
—Glenn C (Margt C) widr h 466 Colvin
—Gustav fety wrk r 17 Kappel pl
—Henry fety wrk Stark Bros & Beyer Inc r 38 Cecelia
ter Irontd
—Herbert asst mdse mgr B Furman Co r 433 West-
minster rd
—Ida h 145 S Fitzhugh
—Irene Mrs insp HM Co Inc r Holley
—Jack (Jean) ofc mgr Germanow-Simon h 107 May-
flower dr Br
—Jacob (Bertha) trimmer h 44 Alcazar
—Jas (Doris) studd h 9 Backus
—Jaynie Mrs sec Christian Education Dept Br Presby-
terian Ch r 790 Melville
—John A (Thalia) sls dept Roch Carting Co h 586
List av Irontd
—Judith M clk NY Fire Ins Rating Organization r
16 Kappel pl
—Kathleen B Mrs cash E W Edwards r 855 Penfield
rd Pnflid
—Lewis C (Mary W) asst credit mgr h 135 Beresford
rd
—Louis K (Fannie) barber Powers Hotel h 483 West-
minster rd
—Lucille switch opr StMary's Hosp r 18 Benedict
dr
—Marcella A nurse Highland Hosp r 466 Colvin
—Margt wid Fay C r 41 Margaret
—Marion ofc wrk r 44 Alcazar
—Martin r 50 Chestnut
—Mary Mrs sls clk Nathan's Wearing Apparel r 493
Rosewood ter
—Mary Mrs tailoress h 172 Remington
—Mary W Mrs music tehr East High Sch r 135 Beres-
ford rd
—Miehl (Ellen) tool mkr Bastian Bros Co r 41
Daley Blvd Irontd
—Minnie E wid Alva T h 478 Oxford
—Paul (Rita) clk h 10 Tremanan
—Raymond E (Mary Rose) sprayer h 236 Tryon pk
—Richd S (Bernice) supt Robert F Hyland & Sons
Inc r Calkins rd Pstfd
—Robt E (Lorraine D) asst supvr Gleason's r Stone rd
Pstfd
—Rudolph F (Lucy R) ins and tax mgr Neisner Bros
h Penfield
—Russell glasser Hires Turner Glass Co r 15 Bene-
dict dr Chilt
—Ruth L Mrs (Ruth's Gift Shop) r 17 Kappel pl
—Salle clo wrk H-F Co h 12 Shepard
—Susan wid Jos r 253 Bidwell ter
—Thalia G profr drk Lawyers Co-op r 586 List av
Irontd
—Wm J (Ann I) chauff Wesley M Angle h 837 Blossom
rd
—Wm J Jr (Margt P) chauff h rear 456 Clifford av
—Wm L (Margt R) USAF h 62 Lorenzo

The Democrat & Chronicle
Want Ad Section
Western New York's Marketplace
You'll profit by reading
and using the Want Ads
Phone LO cust 8000

Starke Alf (Dora) instrument mkr h 42 Nye pk
—Chas R (Kathryn) music tehr East High Sch r 134
Colonial Village rd Br
—Helen E wid Robt r 174 McKinley
Starken Kenneth Z (Marion) iron wrk Youngs Wrought
Iron Wks h 394 MtHope av
—Richd A (Kath E) pntr 188 Danise rd h do
—Richd A (Eliz S) route slsmn Hathaway Bakeries
Inc h 554 Genesee
—Thos II (Gertrude M) K Pk h 13 S Goodman
Starker Edw L (Eleanor) pkr FtWayne C P Co r 91
Malby
—Eleanor Mrs insp FtWayne C P Co r 91 Malby
—Irma Mrs h 46 Richmond
Starkey David C (Charline) hosp dir Wilmet Castle
Co h 4 Laredo dr
—Ray R chf clk Penn RR r 106 Kenwood av
Starkus Verna M Mrs emp Harold Co r 353 Lowden
Point rd Gr
Starkman Jas A (Josephine) sec-treas Genesee Refri-
geration Supplies Inc h 7 Celia dr Entra
Starko Wm (Jennie) lab h 638 Plymouth av N
Starks Don Lee Rev r 125 Elmford av
—Doris F Mrs bmo RIT r 9 Backus
—Dorothy M Mrs atndt Roch State Hosp h 52 Bron-
son av
—E Milton (Minnie C) carp h 22 Sycamore
—Hazel J sten EK Co r 125 Elmford av
—Ella M wid Lee A h 125 Elmford av
—Geo r 393 Court
—Jennie Mae r 69 Joiner
—Jos E (Rosemary K) treas J H Rac Oil Co Inc
h 80 Croydon rd
—Levi whsepm Genesee Reserve Supply Inc
—Marie Y sec r 125 Elmford av
—Matilda A h 116 Hamilton
—R Mansfield Rev r 125 Elmford av
Starkweather Donald E sls mgr Heinrich Motors Inc
r Penfield
—Harriet r 14 Amherst
—Hazel I bkpr r 87 Prince
—Hazel I clk Todd's r 87 Prince
—Helen M medical sec Dr Wm E Monroe r 79 Bell-
wood pl
—Joan H Mrs commentator W H A M-TV r 28 Lillac
dr Br
—John F potter r 79 Bellwood pl
—John L (Charlena M) chauff Heinrich Motors Inc
h 79 Bellwood pl
Starling Alf A (Norma J) bell mn h 459 Averill av
—Alf A (Mary A) grinder h 36 Weider
Starshne Angelina Mrs emp Otto Bernz Co Inc r 230
Saratoga av
—Jos (Angelina) lab h 239 Saratoga av
Staropoll Frank G (Pepsi Cola Bottling Co
of Rochester) h 90 Beckwith ter
Starquist Sam W ins Mutual Benefit Life Ins Co r
Pavilion
Starr Donald J (Marjorie J) mach opr Gleason's r
85 Menard dr Gr
—B Winton constn safety insp NYS Dept of Labor
r Geneva
—Ernest R (Anna M) firefighter h 208 Lehigh av
—Frank C (Fern) sls eng General Electric Co h 262
Commodore pkwy Br
—Fred cooler mn Borden's Ice Cream r 38 Holtzter
—Grace M clk Mixing Equip Co Inc r Victor
—Harold K (Rose M) supt h 44 Townsend
—Irving (Joy Ann) form rms 225 Meigs h 21 Edger-
ton
—Jack (Rhea) asst buyer Natl Clo Co h 324 Field
—John S (Janice) chauff FP Co Inc h 112 York
—Kenneth pntr Cahart Service Inc r 320 Pennsyl-
vania av
—Ollen L (Emma H) slsmn Multigraph Sales Agency
h 65 Bradford rd Br
—Ronald C (Betty J) mach Gleason's h 167 Des-
mond rd Gr
—Ruby Mrs perfume fety h 119 York
—Ruth M Mrs ofc sec Neisner Bros r 107 Mayflower
dr Br
—Sam'l (Ida) pntr and dec h 100 Avondale pk
—Wm O (Ruth E) bus opr Roch Transit Corp h 287
Bakerdale rd Gr

MYRON W. GREENE
Overhead Doors — BARBER-COLMAN — Radar Control
TELE MAGNET AUTOMATIC TELEPHONE ANSWERING MACHINES
Factory: 2 COBBS HILL DRIVE, Corner Norris Drive Telephone HI lside 4681



# KAPPEL PL 1955

546

## DRAWING MATERIALS

# CITY BLUE PRINT CO.

## BLACK AND WHITE PRINTS

### Six Atlas Street

### PHOTO COPIES

### HAmlton 3730

## The Democrat & Chronicle

### Want Ad Section

#### Western New York's Marketplace

You'll profit by reading and using the Want Ads

### Phone LO cust 8000

### LINDEMAN

- Dorothy S r 36 Flower
- Mathew (Bertha) optical wkr h 32 Gordon pk
- Lindenmuth Walter A (Betty) tool mkr TI Co's h 217 West Side dr Ga
- Linden Eva M sec campaign ofc U of R r 98 Scran-ton
- Margarete sten EK Co r 98 Scran-ton
- Otto (Lydia) brewer h 98 Scran-ton
- Lindenberg Albert J h 263 Champlain
- Alf A (Eleanor) serv mn RG&E Corp h 135 Wend-hurst dr Gr
- Howard (Viola) tool crib h 19 Kappel pl
- John W (Jennie) bus opr Roch Transit Corp h 274 Carter
- Sophie R r 60 Strong
- Lindenblad Irving r 1100 S Goodman
- Lindenburg John W (Jennie O) bus driver h 274 Cur-tis
- Lindenmuth Dale C (Jean L) sales correspondent Con-solidated Mach Tool h 78 Linden
- Leroy F (Phyllis) mtee mn GRYs Co h 9 Brad-field
- Roy C (Edith L) K Pk h 94 Coventry
- Lindenthaler Fredk (Bebe) chef Strong Mil h 168 Elmerton rd
- Linder A Rooth Mrs ofc clk Sebrader's Meat Products r 32 Fairgate
- Agnes R wid Albert J h 32 Fairgate
- Albert W r 32 Fairgate
- Anastasia J practical nurse Roch Genl Hosp r Mace-son
- Barbara stadt nurse Strong MH r Helen Wood Hall
- Earl E formn HM Co Inc h 125 Lee rd
- Edna A Mrs sealer Haloid Co r 404 Elmgrove rd Gr
- Ethie wid Harold h 1244 Allen
- Estelle G Mrs h 733 Maple
- Gustaf L (Arnelia E) asst custodian Board of Edu-cation h 278 Versailles rd
- Harold G (Jane) mgr Graybar Electric Co h 170 Biltmore dr Irond
- Howard E (Valerian) gas plant RG&E Corp h 47 Leniet
- Walter L (Virginia M) asmblr Todd's h 47 1/2 Lenriet
- Linderman Edna h 278 Plymouth av S
- Otto L (Matilda) pkr RG Co Inc r 149 S Fitzhugh
- Lindgren Albert R (Frances E) (Bater & Lindgren) and br claims attorney Merchants Mutual Casu-alty Co 1wyr 31 Exchange rm 100 h 111 Car-verdale dr Br
- Ellen insp h 153 Caroline
- G Arrid (Frieda M) sht mtl wkr h 1007 Glide
- Lindie Doreen K clk Camera Works r 806 1/2 South av
- Eliz M tchr r 806 1/2 South av
- Louis J (Eliza) slsmn h 806 1/2 South av
- Robt (Frances J) formn Camera Works h 162 Mer-chants rd Br
- Lindkamp Frank H (Linda) city mgr RKO Theatre Inc h 20 Itanoma pk apt 0
- Lindley Aubrey h 33 Tremont
- Dazie clk Genesee Valley Union Trust Co r 219 Driving Park av
- Doris aide Hurbitz Sanitarium h 121 North
- Lindmar Inc, Aug DiRenzo pres Mrs Mary DiRenzo v-pres Arnold Bianchi sec-treas furn 289 Mon-rore av
- Lindner Adelyn M sec h 44 Dugan pl
- Arth studt r 139 Irvington rd
- Edw (Virginia) EK Co h 105 Jerold
- Edw J (Ila) lache opr Am ES Co h 497 Carter
- Eliz A binder Case-Hoyt Corp r 190 Norton
- Ella wid Ernst r 309 Rosewood ter
- Geo (Eliz A) formn Michaels Stern & Co Inc h 190 Norton
- Geo E drftsmn Davenport Machine Tool Co Inc r 3382 Buffalo rd Ga
- Harold E (Mabel E) tool designer EK Co h 88 Shelte
- Henry J (Evelyn) rec clk h 24 Cottage
- John D dept mgr Roch News Co h Canandaigua
- John R signz GB Co Inc h 1639 Maiden la Gr
- Louise Mrs r 337 Garson av
- Mary D clk Stuart-Oliver-Iloitz Co r 245 Navarre rd

### LINDNER

- Muriel E switchboard opr SC Co r 190 Norton
- Rita S clk M E Silver Corp r 191 Norton
- Virginia E Mrs teller LRT Co r 105 Jerold
- Wilfred J (Florence R) asst dist game protector NYS Conservation Dept h 109 Edgewood
- Lindner Gisella M Mrs maid Strong MH r 199 Lake av
- Lindquist Elmer T asst mgr oil dept Langie Fuel Ser-vice Inc r 4386 StPaul Blvd Irond
- Elmer T Jr, adj US Fidelity & Guaranty Co h 4386 StPaul Blvd Irond
- Evelyn M bkpr E E Bausch & Son Co h 475 Ox-ford
- Herbert (Helen M) asst dispatcher h 486 Garson av
- Lindsay Albert (Eva) fcty wkr h 21 Ontario
- Anna L Mrs hsekr r 1787 StPaul
- Anne II wid Alex M h 600 Park av
- Anne M Mrs emp SL&C Co h 30 Hewitt
- Arth P (Bertha L) porter h 69 Elba
- Ang (Phoebe) K Pk r 35 Atkinson
- Bernard (Eliz) reprim RT Corp h 44 Rowley
- Betty J Mrs clk U of R r 44 Rowley
- Clarence truck driver Independent Gasoline & Oil Co of Roch Inc h Spenceport
- Clark mmech h 228 1/2 Fulton av
- Clark (Inez) truck driver Independent Gasoline & Oil Co h 105 Edinburgh
- Cora r 745 Main E
- Dani E (Jean) emp Paseo h 3 Augusta
- Edw W mach opr Kee-Lox Mfg Co Inc h 30 1/2 Man-hattan
- Eliz Kitchens hlbr Roch State Hosp r 405 Court
- Eliz wid Geo r 247 Glenwood av
- Eliz M Mrs clk EK Co r 25 Arnett Blvd
- Emery J (Mary) auto repr h 27 Indiana
- F J emp Consolidated Mach Tool r 28 Edmonds
- Floyd H, USA r 38 Savannah
- Francis J (Wilhelmina) mach h 28 Edmonds
- Frank J (Helen) h 153 Hamilton
- Frank L (Caroline) crite mach r 38 Savannah
- Fredk L asst production mkr Atlantic Stamping Co h 471 Claybourne rd Br
- Genevieve Mrs formn Michaels Stern & Co Inc h 25 Child
- Geo Ins agt Mot Ins Co h 179 Oakridge dr Irond
- Gertrude E Mrs clk Sch 42 h 137 River
- Grace M Mrs box wkr h 38 Savannah
- Harold G (Marion N) acct h 253 Bidwell ter
- Helen Z Mrs clk RT Corp r 153 Hamilton
- Helene C Mrs case wkr Monroe County Dept Social Welfare h 121 Linden
- Henry J (Alice R) dept mgr Commercial Controls Corporation h 303 Sawyer
- Herbert A (Eliz) stude h 405 Court
- Herbert T tool mkr h 30 1/2 Manhattan
- Homer J (Allene) suvpr SC Co h 520 Cedarwood ter
- Inez W hkr Vogt Mfg Corp r 105 Edinburgh
- Irene r 228 1/2 Fulton av
- J Emory (Anna E) mach h 981 Exchange
- Jas J (Mary E) slsmn h 311 Pearl
- Jerome E (Marion B) acct h 84 Redfern dr
- Jesse W h 1183 East av
- John E r 981 Exchange
- Jos D (Eliz M) editor biller EK Co h 25 Arnett Blvd
- Jos H (Ruth L) stock clk h 746 Grand av
- Mack r 113 Front
- Margt wid Jerome h 25 Princeton
- Robt B (Cath) merchandise mn SL&C Co r Five Mile Line rd Penfield
- Saml A (Margt O) dentist 90 1/2 Main W h 750 Arnett Blvd
- Sylvia r 26 Rowley
- Thos H (Irene) filer Wollensak's h 41 Troy Irond
- Virginia M fcty wkr Roch Folding Box Co r Hil-ton
- Walter M (Alma M) head teller Monroe County Savings Bank h 37 Pickford dr Br
- Warren H (Wanita) loader TP Co Inc h 203 Dew-berry dr Irond
- Wm C (Marilyn) ofc wkr h 237 Webster av
- Wm J (Glady W) mach Gleason's h 30 Carthage dr
- Lindsey Anderson (Robert A) lah h 27 Leopold
- Chas S (Ruth) storehouse clk RG&E Corp h 52 Lawndale ter
- Edw r 30 1/2 Manhattan
- Grace A wid Jos T h 65 Queens
- Harold carp r 429 Jay
- Howard B (Gertrude) photo chem K Pk h 182 Weston rd
- Isam meat mkr r 373 Clarissa
- Jos (Esther) h 9 Oregon
- Leona C Mrs furn rms 62-66-70 and 74 Charlotte r 74 do
- Lula E Mrs domestic h 574 Clarissa
- Saml (Leona C) h 74 Charlotte

### LINDSEY

- Saw Filing Shop (Theo I Camp) 3 4th
- Lindsay David fly boy Stecher-Traung r 205 Atkin-son
- Doris nurse h 121 North
- Erwin D (Evelyn R) stm ftr h 50 Lark
- Eva M wid Harry O real estate broker 62 Frost av h do
- Floyd A (Cath A) slsmn Ogden B Adams Inc h 55 Paige
- Patricia Mrs clk NYS State Div Unemployment Ins r 205 Atkinson
- Lindstrom Edith G Mrs h 93 Congress av
- Edw r 23 Lawn
- Line Adelbert C sr (Irene E) optical wkr h 177 Lux
- Anna r 280 MtHope av
- Clifford J (Destia A) cost clk TI Co's h 46 Ken-wood av
- E Grace tchr Madison High sch r 32 Bradburn
- Esther, K Pk h 107 Knickerbocker av
- Fred C contracting eng Monroe County DPW h 387 Bonnie Brae av Br
- Grace W typist County Spl Tax Bureau r 18 Vick pk A
- Josephine r 107 Knickerbocker av
- Mac E wid Wm R r 37 Varden
- Ruth L, K Pk r 107 Knickerbocker av
- Linchan Albert C (Mary G) mgr product sls IIM Co Inc h 228 Overbrook rd Ptsfd
- Eug J (Marion) K Pk h 1421 South av
- Madeline Mrs dental asst Dr Malcolm J McKinnon h 164 Park av
- Liner Thared Co, Chas Garson Co Inc agt 159 St-Paul
- Lines Bertha W wid Geo W h 235 Kislingsbury
- Earl H mach opr Vogt Mfg Corp r 47 Violetta
- Harry R (Ella F) h 47 Violetta
- Henry G road wkr r 47 Violetta
- Herbert (Mary) service reprim RT Corp h 47 Stan-field ter
- Mildred clk SL&C Co r 52 Ford
- LINES STEPHEN V (Lois) (Reilly, Dicker, McLouth & Lines) lawyer 1150 Lincoln-Alliance Bank Bldg 183 Main E tel Hamilton 4850 h Mendon Center rd Ptsford tel Pitsford 151-F-5
- Wm L (Helen) mech Roch Transit Corp h 31 Boughton av Ptsfd
- Linfort Philip M (Lenita J) group leader EK Co h 145 Wyndham rd
- Ling Chas J h 1225 Park av
- Clara M insp Roch Butten r 22 Ling rd Gr
- Edwin E (Beulah I) bus opr Roch Transit Corp h 392 Rosewood ter
- Jack h 22 Atkinson
- Myrtle Mrs r 375 Rugby av
- Wilbur R (Dorothy L) insp Asst Insp of Naval Material h 406 Hurvard
- Lingard Albert E ofc wkr r 119 Earl
- Ernest N (Dora) stockmn SL&C Co h 119 Earl
- Frank G (Betty A) contr h 80 Glenwood av
- Lorraine D ofc wkr TI Co's r 119 Earl
- Linge Ruth E home economist RG&E Corp r 70 Edge-mere dr Br
- Lingnan Dolores Z Mrs clk EK Co r 108 Thomas
- Thos (Dolores) mech h 108 Thomas
- Lingenfelter Julia wid Chas F h 43C Manor pky
- Linger Bruno B (Rosemary) designer Camera Works h 34 Tindale dr
- Lingess Carl r 18 Romegn
- Cath spotter r 16 Romegn
- Dolores E Mrs typist Roch Public Library h 16 Romegn
- Ling Earl J (Norma) optical wkr DP r 80 Avenue C
- Geo W jr (Dorothy) grinder Davenport Machine Tool Co Inc h 185 Marion
- Howard H (Ruth S) genl ofc mgr TI Co's h 390 Highland av
- John M (Pearl C) chauff Abe Cohen Co Inc r 182 Lincoln
- Kenneth F (Brenda E) serv eng h 30 1/2 Penhust
- Ralph H (Shirley F) tool and die mkr h 258 W High ter
- Roy J (Lois C) comptroller Vogt Mfg Corp r 183 Chapin
- Lindl Bertha wid Wm h 137 Lozier
- Bertha P optical wkr r 212 Hollenbeck
- Edw J (Florence L) chauff TP Co Inc h 82 Lenox
- Florence L asmblr SC Co r 82 Lenox
- Helen M Mrs tel opr RT Corp r 51 Brookdale av
- John G (Bessie) electr RG Co Inc h 175 Milton
- Lois A tel opr RT Corp r 51 Brookdale av
- Martin G (Helen V) interviewer Central Trust Co h 290 Keeler
- Lingle Eleanor sten r 50 Ringle
- Jos W (Theresa M) mtee mn h 50 Ringle
- Theresa M Mrs pkr Carpenter Shoe Co Inc r 50 Ringle
- Linhart Wilfred (Mazie) stockmn Weed & Co r 174 Hampden rd
- Linhart Jas elev opr Hotel Roch r 70 Troup

UBE  
TRIC

RP.

knken  
omatic  
eat

For  
dential  
ercial  
Jses

480  
OUTH  
ENUE

Hamilton  
396

For  
mplete  
airy  
ervice  
Call  
cust  
770



Blue  
Boy  
OF THE  
COUNTRY'S  
BEST  
QUIPPED  
DAIRIES

# Beer - TOPPER - Ale

## ROCHESTER BREWING CO., INC.

### DIAL GLENWOOD 0270





KAPPEL PL 1955

278

OVERHEAD DOOR SALES COMPANY

Electric Operators

Garage Doors

899 ATLANTIC AVE.

RADIO



CONTROLS

CU Iver 7808--7809



GENERAL ELECTRIC SUPPLY COMPANY

Division of GENERAL ELECTRIC DISTRIBUTING CORP.

Apparatus

Supplies

Lighting

A million 7500

67-75 BORTIMER STREET



ARPEAKO PURE PORK SAUSAGE



Dummett Wm L (Kath) h 559 Woodbine av
Dunmigan sse Dunigan and Donegan
--Harry J (Margt C) clo ctr r 626 University av
--Jas A mfrs agt 36 StPaul rm 408
--Mary E wid John J r 501 Glenwood av
--Raymond J firefighter r 626 University av
Dunning Anna wid Frank h 7 Henlon
--Anthony M tchr Eastman Sch of Music h 13 Rowley
--Elmer W (Ida) baker Fairchild Bakery h 146 Argo park
--Eather cin Monroe County Dept of Sanitation r 416 University pk
--Frank B (Helen G) supvr GRS Co h 703 Arnett blvd
--Grace F wid Fred h 71 Sawyer
--Harold E (Edith M) rec Roch Transit Corp h 29 Grover
--Helena W Mrs psychologist Child Guidance Clinic, Roch Board of Educ h 90 Gregory
--Hubert S pres Roch Box & Lumber Co Inc r Darien Conn
--J Henry (Delma) whseman SVO h 502 Cedarwood ter
--Lillian buyer B Porsman Co r 987 Harvard
--Marshall B (Frances K) bldg insp h 90 Roseadale
--Ralph mach opr Kee-Lox Mfg Co Inc r 219 Tremont
--Richard (Norma) h S Coebel pl
--Richy G (Adv Drugs) r 703 Arnett
--Robt J (Sally) (Merchants & Winton Garage) h 270 Merchants rd
--Robt J (Phyne Z) EK Co r 2261 Dewey av
--Robt J studt r 703 Arnett blvd
--Walter T (Dorothea E) tool mkr h 44 Fairfax rd
--Wm A (Esther E) apt sup't h 418 University pk
Dunphy John C insp Pasco Industries h 4820 Ridge rd W, Spencerport
Dunphy Mary J Mrs (The Greyhouse) sanitarium r 540 Culver rd
--Richard M (Mary J) h 840 Culver rd
--Wm L (Helen M) millwright Consolidated Mach Tool
Dun-Rite Roofing & Insulation Inc, James C Russo pres Mrs Nancy A Russo sec-treas home improvements 1826 Clinton av N
Dunsker Betty Mrs clk-cash Sydney Dunsker r 53 Collingwood dr
--Frankie wid Bert h 788 Clifford av
--Harry B (Beatrice) (Reliable Appliance Co) and pres Rochester Reliable Coal Corp h 501 Barry rd Iron
--Lloyd E studt r 55 Collingwood dr
--Morris D (Anne) v-pres Rochester Reliable Coal Corp and (Reliable Appliance Co) h 229 Schofield rd Iron
--Sydney (Betty) gro 663 Jefferson av h 55 Collingwood dr
Dunsky Arnold J (Carolyn) slsmn h 21 Kappel pl
--Ethel Mrs clo wrk h 24 Rauber
--Phyllis M bmo LRT Co r 24 Rauber
--Wm optical wrk r University av at Andrews
Dunsmuir, Floyd Seelye supt apts 373 Court
--Lumber Co (Martin P Dunsmuir) 339 East av rm 417
--M Jean clk Strong MH r 180 Sylvania rd Ptsfd
--Martin P (Edna) (Dunsmuir Lumber Co) h 180 Sylvania rd Ptsfd
Dunst Anthony J (Lillian B) mason h 37 Priscilla
Dunstan Wm L (Patricia) supt h 71 Montrose
Dun-Well Cann Cutting Co (James M Braneski) machs rear 681 Bway
Dunwoody Cleveland (Mercedes) jan h 28 Henry
--Cleveland Jr, clk Loblaw Inc r 28 Henry
--General A press opr Roch Envelope Co Inc r 28 Henry
--Geo A (Lilke) stock mn Roch Envelope Co Inc h 6 Oregon
--Norma div clk Genesee Hosp r 28 Henry
Duoba Anna Mrs teller I-F Co r 123 Weyl
--Anthony S (Victoria) govt wrk r 53 Sobieski
--Eliz wid Benedict h 108 Weyl
--Peter (Anna) jan h 125 Weyl
Duro-Tool & Die Co (Herman Cartmeyer and Hugo F Dissel) 49 N Water
Duplessis Edna R Mrs asmlbr Metal Arts Co Inc r 182 Grafton
--Napoleon J (May G) chant h 26 Ripley
--Xavier J (Edna R) prntz Lawyers Co-op h 182 Grafton
Duplessis Gerard II (Bernice L) mgr Loblaw Inc h 431 Bernard
--Jos G (Georgina G) announcer NYC Sta h 6 Canary
--Robt J (Gertrude) acct h 417 Pullman av
Duplisses Malvina drsmn h 104 Chestnut
Dupont Louis (Lena) mech h 16 Sigel
du Pont E I De Nemours & Co Inc, R G Robinson plant mgr Joseph F Murphy supt of accts Fredk B Astley asst plant mgr 666 Driving Park av

du PONT FRANCIS I & CO

Co-Managers LEONARD A BAKROW JOHN DONALD FREY

Members NEW YORK STOCK EXCHANGE COMMODITY EXCHANGES 101 Wilder Building 8 Exchange, Zone 14 Telephone LOcust 7870

DuPont Alf (Marguerite II) slsmn h 2 Alexander
--Jos F (Lorraine) USAF h 65 Weld
--Jos J (Mildred G) grinder K Pk h 117 Rand
--Robt C (Mary A) truck driver FtWayne CP Co h 232 Davis
Dupra Bari (Patricia) electn K Pk r 155 Travers cir
--Francis H (Ruth) clk Glazer Jewelry Co h Brockport
--Henry J (Laurley) carp h 172 Hague
--Loren L, USA r 172 Hague
Dupre Eliz C wid Henry C h 64 Hickory
--Frank A (Jessie E) h 11 Richard
--Jessie E Mrs candy wrk Fanny Farmer Candy Shops Inc r 11 Richard
--Mary E sten r 11 Richard
--Matilda C wid Wm J r 66 E Henrietta rd
--Paul J (Marjorie) tchr Edison Tech High sch h 66 E Henrietta rd
--Wm H (Ruth) trucker Kee-Lox Mfg Co Inc h 84 Boardman
DuPre David ins agt Prudential Ins Co h 235 Bryan
--Paul A (Mary M) studt r 45 Ridge rd
--Peter J (Cobbs Hill) dr Cobbs Hill dr
--Thos E studt r 45 Ridge rd
DuPre Eli B (Mary A) experimental photostat h 25 Brockton
Duprey Bernard M (Mary E) atndt Roch State Hosp h 1317 Scottsville rd Chili
--Geo J farm hand Roch State Hosp r 1317 Scottsville rd Chili
--Mary Mrs atndt Roch State Hosp r 1317 Scottsville rd Chili
DuPrey J Leslie (Eva M) shop supt Berger Bros Elec Motors Inc h 811 Grand av
--Robt (Veronica) h 181 Spring
Dupuis Jean Mrs h 92 Penna av
Duquette Florence h 850 Glide
--Gerald (Donna) emp B&O Co h 46 Conkey av
--Wilfred H (Margt A) bend instr Nazareth Hall Academy h 516 North rd Scottsville
Durand Albert h 17 Thayer
--Albert V pres Smith Gormly Co Inc h 34 S Goodman
--Albert V 2d, buyer Smith Gormly Co Inc r 89 Resister rd
--Arth h 92 Bway
--Brice R emp James Cunningham Son & Co h 244 W Ivy, E Roch
--Cath M typ-clk Genesee Hosp r 268 Alexander
--Chas H ship clk Natl Brass Mfg Co r 1208 Plymouth av S
--Eastman Golf Club, Durand-Eastman pk
--Emma II wid John K h 130 Melrose
--Fred J, K Pk h 426 Main E
--Gabriel J (Julia A) clk Rowe Elec Supply Co Inc h 183 Frey
--Geo (Julia) lens wrk h 4 Walter pk
--Gerald (Joan S) K Pk h 175 Sherman
--Jennie wid Homer h 202 Marion
--John E r 51 Barrington
--Richd h 315 Beach av
--Ruth A clk Paragon Resolute Corp r 244 W Ivy, E Roch
--Saml E (Virginia R) 311 Alexander rm 310 h 51 Barrington
--Wilfred (Cath M) prntz Seshach-Kimble
--Wm T A h 1068 Monroe av
--Wolfe J (Kathryn) prntz r 133 Webster av
Durant Chas E radio tech SC Co r 100 Gibbs
--Margt asmlbr r 37 Savannan
--Owen h 514 Lake av
--Robt (June) mach opr r 85 Eddy
Durante Carmella A r 178 Wilder
--Domenico lab DPW h 178 Wilder
--Harry (Betty J) asmlbr TI Co's h 120 Brizes, E Roch
--Jennie Mrs v-pres ParKay Restaurant Inc r 22 Orchard
--Jennie wid Nicholas clo wrk r 6 Payne
--Michl II (Julia P) phys 557 Genesee h do
--Peter S (Jennie) pres-treas ParKay Restaurant Inc h 22 Orchard
D'Urbano Frank A (Susan) repr dept Gordon Motor Parts Inc h 28 Rialto
--Fredk studt r 25 Rialto
Durtschki Antonio J (Hilda II) insp American Brake Shoe Co h 714 Seward
Durbin Carlton N (Beatrice L) asmlbr Ness Inc h 4230 Dewey av Gr

DURBIN
--Jos A (Mildred) clk Roch Transit Corp h 38 Averill av
--M Donald (Constance M) handy mn RG&E Corp h 374 Pullman av
--Marilyn II coll correspondent GMA Corp r 2112 English rd Gr
--Natalie M sec r 33 Day pl
--Richard W (Esther D) emp K Pk r 172 Seward
--Stanley F tech EK Co, Navy Div r 29 Rosecroft dr Gr
--Walter H (Millicent M) formn EK Co, Navy Div h 33 Day pl
Durdal Chas II (Emma) guard h 471 Bernard
Durlace Alice Mrs desk clk Normandie Apt Hotel r 445 Melgs
--Doris C Mrs h 253 Alexander
--Belden C (Edith) sis mgr Siebert Motors h 25 Modelane Br
--Edwin B (Emma L) treas Rochester Abstract Corp h 75 Oxford
--Ermitit F (Mamie E) emp K Pk h 900 Dewey av
--Helen E counter wa Home Dairy h 26 Boardman
--Helen E sign writer E W Edwards r 62 Chestnut
--Joan E, EK Co r 75 Oxford
--Malcolm E (Irene M) still mlr wrk h 117 Seager
--Robt r 24 James
--Wm J iron wrk r 900 Dewey av
--Wm L (Alice T) elev opr Normandie Apt Hotel h 445 Melgs
Durfey Marie wid Wm R r 5 Penhurst
--Wm L (Frances A) lens grinder B&O Co h 50 May
Durgee John M investigator Household Finance Corp of NY r 886 Culver rd
--Peter collr h 886 Culver rd
Durham Arthrina Mrs h 21 Baden
--Chas B (Carol E) dist mgr Roch Times-Union r 75 Sherwood av Web
--Emma J Mrs Indry wrk Strong MH r 77 Hudson av
--Geo eng Camera Works h 182 Dorking rd Br
--Mac Mrs prac nurse StAnn's Home h 493 Glenwood av
--Richard nkr FtWayne CP Co r 4325 Buffalo rd Chili
--Robt r 133 Joseph av
Durhan Melvin h 53 Concord
Duris Alberta M Mrs ofc wrk h 694 Park av
--Wm A (Marie) slsmn h 1066 Carson av
Durizza Steph (Eliz) still opr Distillation Products h 3864 Lyell rd Ga
Durkee Geo W slsmn Kennedy-Clark h 802 S Wash, E Roch
--Keefer A sta eng Sheraton Hotel r 185 Averill av
--Martha sec Dr Morris J Shapiro r 99 Argyle
--Rachel, EK Co r 185 Averill av
--Ruth Mrs h 185 Averill av
--Shirley A nurse Dr Sydney B Stonehill r 99 Argyle
--Wm T h 88 Hobart
Durdick Michl studt r 162 Spring
Dustin Adrian (Cath) mech h 26 Elk
--Cath Mrs sorter Mandeville & King Co r 136 University av
--Chas v-pres Niagara Motor Freight Inc h 205 Landsdowne rd DeWitt
--Glen C (J LaForee) perscnel asst EK Co h 109 Seneca rd Iron
--Margt Mrs tchr East High Sch Annex r 114 Land rd Fpt
--Marie r 20 Birch cres
--Marie clk EK Co r 247 Greeley
--Natalie M ofc sec Blue Boy Dairy Inc r 33 Day pl
Durland Chas, K Pk r 83 Gorsline
Durling Curtis (Anne) chauff Inter-State Motor Freight System
Durnan Florence E wid Wm F r 287 MtVernon av
--Mary A Mrs sten County Tax Foreclosure Office r 434 Lake rd Web
--Sarah wid Robt h 374 Avis
--Wm Raymond (Mary A) mach opr J S Graham Co Inc h 434 Lake rd Web
Durney Lola M h 10 Tacoma
Durnher Adelaide I Mrs h 92 Manor pkwy
Durnharr Jos T (Elsaine F) h Fernwood pk apt 101
--June r 699 Main E
--Lillian Mrs hd waitress h 690 Main E
--Viola wid Jos r 75 Alameda
Durnin Helen A tchr Madison High sch h 12 Wellesley
--Robt W (Clara R) formn h 63 Midvale ter
Durnipian Dinitri emp Otto Benz Co Inc r 45 Rauber
Durocher Barbara ofc sec Mosher Studio r 31 Phelps
--Beverley J Mrs h 82 Jostyn pl
--Cecile A sec h 241 Ridgeway av
--Robt J (Barbara) estimator Geo M Clancy Carting Co Inc h 31 Phelps av
DuRoether Bernice K wid Arlington J h 917 Garson av
--Clara M wid Albert H h 233 Ridgeway av
--Jas A mech Hallman's Central Chevrolet Co Inc r 917 Garson av



Largest Dealer in Rochester

HALLMAN 200 East Ave.

FINEST USED CARS 29 Union St. S. Baker 4080



KAPPEL PL 1955

975

ROCHESTER SAVINGS BANK

BANKING BY MAIL
F.H.A. INSURED MORTGAGES
F.H.A. MODERNIZATION LOANS
LOW COST SAVINGS BANK LIFE INSURANCE
CHRISTMAS CLUB

MORTGAGE LOANS
SAFE DEPOSIT BOXES

SAVINGS ACCOUNTS
SAVINGS BANK MONEY ORDERS

SCHOOL SAVINGS ACCOUNTS
TRAVELERS CHECKS
U. S. SAVINGS BONDS AND STAMPS
VETERANS' HOME LOANS
VACATION CLUB

THREE OFFICES: 40 FRANKLIN ST. - 47 MAIN ST. W. - 1775 CLINTON AVE. N.

Wells see Wells

- Arthema Mrs clk Harvey M Johnson r 212 Cherry rd
Arth F wisemnn Roch Drug Co-Operative Inc r
Honeoye Falls
Bertran F, USN r 202 Rohr
Chas eng h 69 Harper
Chas E brk lyr r 124 Westview ter
Chas G (Dorothy) sht mtl wkr h 148 Carter
Chas J (Helen B) guard h 443 Flint
Chas B (Inez M) carrier 70 h 51 Holworthy
Clifford R (Betty J) mech Browncroft Garage h 217 Honeoye av
Coral (Emily) EK Co h 105 Woodden
Coral D emp Consolidated Mach Tool r Honeoye Falls
Dorothy Mrs mach opr Youngster Shoe Mfr r 146 Carter
Earl h 278 Clinton av S
Edwin C (Guy E) drftsmn h 174 N Goodman
Ellen H wid Howell P dtd Nov 7, 1953
Ernest Jan YMCA r 43 Strathmore dr Gr
Ernest (Kitty) mech h 1333 Main E
Eitel M dental hygienist Dr Geo T Harter r 53 Avondale pk
Faye E studt r 228 Fulton av
Florence h 688 East av
Florence M h 942 Meigs
Frances B wid Robt B companion h 154 Harvard
Francis A (Marion) treas Disbrow's Inc h Landing st (Boch 18) Hurta
Franklin D (Leona W) exam US Customs Appraiser h 401 Arnett blvd
Franklin W (Barbara K) ins agt Union Central Life Ins Co h 30 Turrytown rd Br
Fred A (Caroline B) (DeMallie Signs) h 186 Flint
Fred C (Anna) h 300 Hudson av
Geo G (Miriam) clk SC Co r 816 Atlantic av
Gerald D (Lillian A) photog Rogers Studio r 171 Columbia av
Grace Mrs nurse r 79 Beverly
Grant N (Jean) r 1732 Lexington av
Harrison W carp Werner Spitz Construction Co Inc h Canandaigua
Hattie Mrs weaver Schlegel Mfg Co h 202 Rohr
Helen P tel opr RT Corp r 443 Flint
I Wesley (Leah B) mgr Haverstick & Co Inc h 187 Lattimore rd
Ione B wid Arnold L h 694 Thurston rd
Ivan S (Jennie S) chauff Roch DPW Garage h 232 Tremont
J Eber (Adeila B) supr HM Co Inc h 258 Electric av
Jas A (Nellie) spray pntr Pfaudler Co h 66 Champlain
Jas E furn fnshr r 464 Alexander
Jane slswn E W Edwards r 203 Wellington av
Jean Mrs aide Clinton Sanitarium r 84 Pennsylvania av
Jennie E r 59 Gale ter
John B (Jeanne G) chem eng Haloid Co h 142 Elm dr
John W Jr (Eileen E) stn ftr h 69 Farragut
Joyce tel opr NY Tel Co h 226 Fulton av
Joyce E tel opr r 226 Fulton av
Joyce M pkr French's r 38 Taft, E Boch
Lester S (Corra A) cook Roch State Hosp h 124 Westview ter
Letta Mrs clk Strong MH r Henrietta
Lillian slswn Smith-Surrey Inc r 171 Columbia av
Lloyd asst kpr Monroe County Penitentiary r Honeoye Falls
Lydia wid Fred r 385 Birr
Lyle Eaton (Louise P) dir Monroe County Dept of Sanitation h 251 Greenwood Blvd Ga
Lyndon H (Margt Hubbard) ind eng h 64 Brunswick
Lyndon H Jr, slswn Stecher-Trueng r 64 Brunswick
Mabel I Mrs clk SL&C Co h 12 Arlington
Mae ofc wkr r 281 Dartmouth
Margt J slswn h 385 S Goodman
Marie K wid Geo O supr Gleason's h 440 Post av
Martha Jane wid Fred maid r 314 Barrington
Mary ofc wkr B W Edwards r 8 Greenwood
Mary E wid David h 171 Columbia av
Mary O camera wkr h 171 Alexander
Murray D (Helen J) railroad wkr r 50 Manchester
Nellie Mrs died Jan 3, 1954
Phyllis M clk SC Co h 12 Bohrich dr
Porter G (Arthema S) fornm h 212 Cherry rd
Ray L (Betty L) eng h 1071 Lake av
Robt (Fay W) atndt r 634 Thurston rd
Robt (Dorothy) K Pk h 415 Clinton av N
Robt (Mary) tailor r 6 Greenwood
Robt A, USN r 180 Roxborough rd
Robt B (Fae) tabulator RG&E Corp r 634 Thurston rd
Robt E phys 16 N Goodman h 565 Antler's dr Br
Robt F (Gertrude R) staff eng GY&S Co h 180 Roxborough rd
Robt J (Frieda A) clk NYC h 576 Post av
Robt V (Rita M) supr Lincoln-Roch Trust h 93 David av Br

WELLS

- Rodney E (Charlotte A) USA r 1374 Highland av
Sally F florist Phelps Florist r 11 Delray rd
Sebyler C Jr (Noelle H) v-pres Graflex Inc h 110 Grosvenor rd Br
Shirley Crystal h 125 Sanford
Sol slswn Natl Clo Co
Stanley C (Anne) staff eng EK Co h 435 Antler's dr Br
Staring B tohr r 447 Genesee
WELLS WELLINGTON W (Hazel N) asst sec Lincoln Rochester Trust Co 183 Main E, Zone 4 tel Baker 1200 h 79 Terrace pk
Wm r 83 Lyndhurst
Wm (Kathleen) Deleo h 23 Kappel pl
Weiner F John 885 Ave r 97 Varden
Harold J (Lydia) knitter h 408 Wway
Weipe Elsie E sten r 46 Argyle
Lawrence G auto mech Judge Motor Corp r 108 Dewey av
Welscher Danl h 239 Andrews
Welsh sec Welch, Walsh, Welch and Welsch
Anna May ofc wkr EK Co h 196 Meigs
Chas msgr Kistler Dental Supply h 1214 Plymouth av S
Danl W (Minnie R) photo engr EK Co h 2 Nile dr Ironrd
Dolores Mrs sten r 242 Rand
Emmett fety wkr r 163 Bartlett
Geraldine dopt sec RIT r 2 Nile dr Ironrd
Helen L wid Harry S Jr h 97 Varden
Ira R (Cath) auto livery h 103 Gregory
Janet studt nurse Strong MH r Helen Wood Hall
John (Irene V) watchmn Municipal Terminal r 3323 Lake av
Lloyd B (Jane) eng h 152 Milburn
Mary lady tech Genesee Hosp r 524 Seward
Nora B Mrs case wkr Monroe County Dept Social Welfare r 187 Walzer rd Ironrd
Patricia clk Mushroom Trans Co Inc r 1313 Fulton av
Rickard, K Pk h 1313 Fulton av
Robt G (Margt) mach h 335 Central pk
Robt J (Kathleen M) slswn Cool Chevrolet Corp h 273 Selva ter
Rosamond wid Michl L r 320 Merrill
Ruth M tel opr RT Corp r 224 Bleacker rd Ironrd
Shepherd (Ellen) adv TI Co's r 124 Bohrich dr
Spirley M clk RT Corp r 224 Bleacker rd Ironrd
Theo r 1313 Fulton av
Thos (Isabelle L M) carp Roch Genl Hosp h 11 Nelson
Thos D (Emma M) mach Walz & Krenzer Inc h 37 Nelson
Wm F (Marjorie J) ofc mgr Aetna Life Ins Co h 51 Lilac dr Br
Wm R (Geraldine G) USA r 37 Varden
Welscher Dewey M (Letitia A) farmer h 816 Winton rd N
Gertrude A clk EK Co r 454 Backus rd Web
Helen P wid Frank E h 155 Purpin
Orville (Thelma) mach oiler EK Co h 808 Joseph av
Thos bottler r 808 Joseph av
Virginia Mrs solderer HM Co Inc r 591 Ridge rd E
Willber (Camella) fety wkr h 287 3th
Wm, USA r 808 Joseph av
Witt Mill A shaper hand Consolidated Mach Tool r Williamson
Welte Decorating Co (Henry J Welte) pntr and dec 37 Kansas
Henry J (Helen) (Welte Decorating Co) h 97 Kansas
Louis J studt r 97 Kansas
Peter emp Holderle Bros Inc r 97 Kansas
Welter Andre P slswn Atlantic Refining Co r Churchville
Arth C (Ruth) K Pk h 251 Cypress
Clyde E (Louise B) sr acct clk DPW Garbage Reduction Plant h 257 Cypress
Diane A, K Pk r 251 Cypress
Edwin G (Jane M) purch agt-treas Hall Welter Co Inc h 159 Winbourne rd
Erlaine I nurse StMary's Hosp r 257 Cypress
Esther L Mrs nurse Strong MH r Churchville
Herman C (Nellie L) pres Hall-Welter Co Inc h 286 Winbourne rd
John P mech h 12 Raymond
Laura wid Clarence clk F W Woolworth h 271 Lyndhurst
Raymond C (Anna M) ins R S Paviour & Son Inc h 64 Long Aere rd Ironrd
Welby Fay W (Eva M) h 1919 Lake av
Welman Bernard, USN r 61 Sullivan
Bernice L sec Highland Hosp r 254 Field
Bessie Mrs r 244 Clifford av
Harry tailor r 61 Sullivan
Irving (Leona N) atndt Judge Motor Corp h 61 Sullivan
Leonard (Lillian) h 244 Clifford av

WELTMAN

- Leonard rec clk Daw Drug Co Inc
Miriam A anesthetist Park-av Hosp r 61 Sullivan
Sanford L, USA r 264 Field
Sarah wid Chas h 61 Sullivan
Thos R asst mgr Domestic Finance Corp h 254 Field
Welman Edgar H (Eliz A) store mgr Unit Parts Roch Corp h 61 Kingsley rd
Francis A (Lois Jean) brazer TI Co's r 108 Eltha
Roger S (Barbara M) mach h 100 Jewel
Wm D (Marion G) rem to Los Angeles Calif
Welly Fred A (Grace M) gent hlpr Roch Folding Box Co h 80 Gregory
Weltzer Aloysius J buyer EK Co, Navy Div r 73 Thornton rd Ironrd
Anna M wid Michl G Jr h 360 Roxborough rd
Chas A (Rosella) asmbler TI Co's r 291 Wilder
Diane Mrs ofc sec Earl R Guttenberg r 129 Henrietta
Gene P (Diane L) drftsmn Gleason's r 129 Henrietta
Geo C (Cath M) EK Co h 224 Navarre rd
Gerald J (Frances G) copy GY&S Co h 30 Milton
Gertrude A publicity SL&C Co r 25 Meredith
Howard E (Beverly A) materials analyst EK Co h 401 Ridgeway av
Jerome F (Marion D) h 987 East av
Phyllis Anne sten Straug, Wright, Combs, Wisner & Shaw r 360 Roxborough rd
Robt B clk Consolidated Vacuum Corp r 55 Kenmore av
Vincent G pntr SL&C Co r 360 Roxborough rd
Wm P (Gertrude A) supr GY&S Co h 25 Meredith
Welyhorsky Eug (Maria) restr wkr Neisner's h 64 Baden
Welz Carolyn K Mrs typist EK Co r 446 Lombard
Fredk C (John W Welz & Co) r 448 Lombard
Gerhardt M (Mary) fornm h 55 Cuba pl
John W & Co (John W Welz and Fredk C Welz) leather findings 21 Market
John W Jr (Eileen E) (John W Welz & Co) r 69 Farragut
Mary wid Otto h 1 Theodore
Welmuelle Frances Mrs janitress B&O RR Bldg h 268 Hamilton
Otto L, USMC r 288 Hamilton
Robt, K Pk r 288 Hamilton
Wembelely Isom prsr Beck Cleaners & Dyers r 358 Ormond
Womes Arth J (Carrie M) chauff Hadlock Paint Co Inc h 6 Schoen pl Pustid
Arth L (Gertrude) coml agt Railway Express Co Inc h 106 McKinley
Josephine A Mrs ofc sec Botenberg Furniture Co r 2125 Pinnacle rd, E Hurta
Wemett Garrard L (Marion R) tractor opr Roch DPW Garage h 83 Fort Hill ter
Geo E occupational instr Roch State Hosp r 1600 South av
John M (Edna) opr RG&E Corp h 79 Rosedale
Mary studt nurse Strong MH r Helen Wood Hall
Paul A studt r 79 Rosedale
Wemple Alton J Jr (Evelyn E) hus opr Roch Transit Corp r Macedon
Wencewicz Stella wid Witold h 86 Herman
Witold (Stella) died Nov 12, 1953
Wendel Elmer J phys 277 Alexander rm 207 h 76 Ridge rd E
Ilugo P mtee Yawman Metal Products Inc h 288 Rossmore Ga
Wendelgass Andrew J (Cath M) wldr h 421 Carter
Anthony C (Stella M) h 1264 Clinton av N
Clifford A lab h 871 Exchange
Francis J (Dorothy S) pntr Bastian Bros Co r 249 Brodsky rd Ironrd
Frieda J clk r 22 Juniper
Jos F fornm Bastian Bros Co r 883 Harvard
Stella Mrs clo wkr H-F Co r 1264 Clinton av N
Wendall Edw R (Pearl S) NYC h 45 Pearson
Harriett A sten r 45 Pearson
Helen J Mrs dee Valliere Drapery Studio h 89 Midvale ter
Joan Mrs veri-tyt Genesee Composing Service r rear 1333 StPaul
Maurice S (Teresa W) mach Gleason's h 58 Holyoke Gr
Nora L r 10 Moose
Ronald (Joan) r rear 1333 StPaul
Wender Edw R (Kathleen M) reprmn EK Co r 346 Ridge rd E
Kathleen M Mrs clk Sperry & Hutchinson Co r 346 Ridge rd E
Wendel Norman M (Lois L) tool mkr h 171 Cherry rd
Wendler Henry (Marita) asst to supt Brighton Place Dalry r 117 Millhank
Henry (Emily) mach h 240 Avenue C
Robt H studt r 240 Avenue C

ROCHES
LUMB
COMP
Build
Mater
LUMB
Reta
INTER
TRII
204
EAST A
Tel.
GR een
808
HAI
&
VIC
INC
ONE
AMERI
FINE
SEE
STOR
Seedsr
and
Plants
Quality
Exclus
HA mi
725
CORN
STON
AN
ELY

BLUE CROSS BLUE SHIELD
ROCHESTER HOSPITAL SERVICE • GENESEE VALLEY MEDICAL CARE
BAKER 0500 • 41 CHESTNUT STREET • ROCHESTER 4, NEW YORK

KAPPEL PL 1955

499

EGBERT F. ASHLEY CO.

GENERAL INSURANCE

400 CUTLER BLDG. 42 EAST AVE. Phone HA milton 1858

485
on dr
r 51
h Inc
gevar
ridge
153
355
h Inc
phany
h 39
inc h
gh
Victor
Wing
h 73
minal
of
h
undel
Hope
Trust
180
h Co
sk rd
oseph
con-
agent
4
verts
180
121

Knipe Marion E ofc sec Torrington Co r 54 Wellington av
-Wm J (Jennie) ptrnr 54 Wellington av h do
Knipper Bernice F r 83 Mayfield
-Frank P tool mkr h 280 Orange
-Geo A (Bertha P) electn Gleason's h Spencerport
-Geo M (Marian) toolmkr Joseph G Knipper h Churchville
-J Elmer mach h 83 Mayfield
-Jos C (Marie J) ptrnmkr h 734 Genesee Park blvd
-Jos F (Lois P) died March 30, 1954
-Jos G died Dec 8, 1953
KNIPPER JOSEPH E & SONS tool mfrs rear 280 Orange Zone 11 tel Genesee 5313
-Louis F wid Joseph F stuck clk h 240 Orange
-Lucille Mrs mlur Projansky r 368 Alexander
-Mona S Mrs payroll clk Gleason's r 70 Lochner pl
-Philip M Jr (Julia A) mach Consolidated Mach Tool h 383 Peart av P1 Pleasant
-Rupert W (Lucille A) asst formn Gleason's r 368 Alexander
Knisley John W (Margt L) Supreme Court sten 65 Broad W rm 604 h 83 Tarrytown rd Dr
Knitt Emily mach opr Flower City Knitting Mills Inc r 234 Florence av Gr
-Jelen M Mrs insp Wolensak's r 200 Bernard
-Wm C (Helen M) shipper Barnard & Simonds Co Inc h 200 Bernard
Knittel A Wm (Dorothy B) acct h 82 Cheltenham rd
-Katharine E (Katharine M) h 50 Leroy
-Audrey M clk r 20 Brooklyn
-Clara M corresponding sec Roch Historical Society r 379 Alexander
-Edmund Jr (Johanna M) USN r 2018 Dewey av
-Edmund V (Mary J) Navy Ordnance r 240 Merrill
-Edmund V Jr, USN r 240 Merrill
-Eug E slsmn Judge Motor Corp r 108 Sander
-Frank X (Anna L) carp h 20 Brooklyn
-Gertrude Mrs clk Neisner Bros h 99 Nestler
-Jeanne M clk Camera Works h 2018 Dewey av Gr
-Jos K Pk r 108 Sander
-Jos M (Mary M) mach Dan Sohn Mach Co h 137 Avery
-Josephine II wid Joseph II h 108 Sander
-Matou L sten Dept of Finance Roch Board of Educ r 187 Farmington rd
-Raymond W (Mary) USA r 20 Brooklyn
-Rene A (Mary) dept mgr Neisner's h 187 Farmington rd
-Rout stndt r 99 Nestler
-Rout W (Winifred A) callibrator TI Co's r 119 Richmond
-Victor J (Dorothy E) K Pk h 240 Merrill
-Virginia L clk r 108 Sander
-Wm J r 137 Avery
-Winifred T switchboard opr French's r 119 Richmond
Knitter Anna Mrs typ-clk Monroe County Dept Social Welfare r 131 Florsack
-Anna K wid Frank II h 931 Clifford av
-Arth G (Florence E) watchmn NYC h 83 Chilli av
-Arth H (Evelyn G) packer Brewster Crittenden & Co Inc h 102 Furlong
-Caroline H r 526 Avenue D
-Casimir guard r 511 Hudson av
-Clara teller Roch Savings Bank r 13 S Goodman
-E Richd mech Monroe County Mtee & Constr Div h W Bush
-Edna bkpr Will Corp r 822 University av
-Edwin A (Marjlyn) elec eng h 13 S Goodman
-Frank chkr Y&B Mfg Co h 526 Avenue D
-Geo (Nellie V) mech Roch Transit Corp h 537 Remington
-Grace McC Mrs tohr Berj Franklin High sch r 15 Audubon
-Harold (Mary L) dep sheriff Monroe County h 862 Arnett blvd
-Helene wid Heinrich h 144 Joseph av
-John porter r 528 Avenue D
-John A (Edna R) h 822 University av
-John L platform mn Ny Exp Agency Inc 55 Joseph av r 15 Stanley
-Jos dish waster Roch Genl Hosp r 526 Avenue D
-Julius stockwkr r 526 Avenue D
-Kathryn R wid Jos h 47 Copeland
-Norman A (Marian R) pipetr K Pk h 615 Flower City pk
-Norman R (Dorothy F) asst sta firemn K Pk h 741 Hudson av
-Paul (Minnie A) taller h 81 Joseph pl
-Raymond R (Ann M) press opr h 131 Florsack
-Richd auto mech Monroe County Garage r West Bush
-Stuart M (Lucille B) trouble mn RG&E Corp h 232 StJoseph Iron h
-Wm J (Grace M) mech Roch Transit Corp h 15 Audubon
Knitting Shop The (Mrs Sharon Schoenherr) yarns and knitting goods 14 Franklin rm 407

Knitwear Service, Mrs Frances Pilato knitwear alterations 27 Clinton av S rm 413
Knobel see Nohle
-Aaron wid Jennie B h 274 Bernard
-Clarence G (Carolyn) chauff Rohlfogel Paper Co Inc h 805 StPaul
-Frances L Mrs clk typ Dunsmuir Lumber Co r 684 Bway
-Gordon R (Rose A) power opr K Pk h 576 Clay av
-Henry D (Alice H) asmblr Gleason's h 193 Leighton
-Howard (Evelyn M) electn r 724 Culver rd
-John J (Lois A) mach opr r 274 Bernard
-Josephine B Mrs sten EK Co r 350 Alphonse
-Kenneth L (Josephine B) tool and die mkr h 350 Alphonse
-Lillian M extractor h 1473 Main E
-Lorraine I wid Louis h 135 Stenpler
-Louis (Lorraine I) died April 14, 1954
-Richd II (Margt A) slitter K Pk h 125 Denise rd
-Rout (Frances) stndt h 684 Bway
-Rout II (Rich M) sec mn National Cash Register Co h 95 Furlong
-Wm (Marie) Jan h 10 Eganon
Knoble Paul R (Emily J) sis rep h 1464 StPaul
Knobler Abr I (Dorothy I) h 961 Harvard
Knobles see Nobles
-Betty J uspr r 25 Nicholas
-Carl G ice cream wkr General Ice Cream Corp r 23 Nichols
-Fannie E Mrs sprayer Bastian Bros Co r 2268 Culver rd
-Frank (Sophie L) meat ctr SL&C Co r 361 Seneca av
-Fred G (Fannie E) emp James Cunningham Son & Co h 2268 Culver rd
-Geo mtee mn Detlem Air Conditioning Co h 17 Ridgewood dr, E Roch
-Gordon F (Martha B) chauff Eber Bros & Co Inc h 25 Nichols
-Jeanne M sten SC Co r 287 Farmington rd
-Milton E (Florence L) slsmn h 80 Amsterdam rd
-Walter E (Maude E) formn h 287 Farmington rd
Knobling Ludwig (Bertha) mgr Hart's Food Stores Inc h 525 Winona bldg Iron h
Knobloch Edw (Dorred A) pres Whiting-Buick Inc h 331 Corwin rd
-Geo dist sls mgr Dannemiller Coffee Co h 229 Duckland av Br
Knock Maude bank wkr r 23 Buena pl
Knobel Alphonse (Cynthia) ctr Haloid Co h 80 Austin
-Leon K graduate fellow U of R School of Medicine & Dentistry r 215 Raleigh
Knofel Bernard (Loretta) wid Hartman Metal Fabricators Inc h 1695 StPaul
-Edith T tel opr RT Corp r 680 Wegman rd Ga
-Jas (SHIRLEY) mech Mayday Body & Equip Corp r 660 Wegman rd Ga
Knopfle Wm carp r 2 Brooklyn
Knopfler Beatrice F Mrs hskpr r 217 Norman
-Constance emp Bell & Howell Co r 217 Norman
-Jos (Viola) carp h 105 Lozier
-Muriel ptr Max Russor Inc r 471 Trabold rd Ga
Knopf Rudolph J police SPD r 46 Clifton
Knoll Adolf J (Helen) toolmkr h 24 Hollywood
-Chas M clk du Pont r 120 Coolidge av S'port
-Edwin (Dorothy) carp h 1174 Atlantic av
-Frances P ofc clk Erdle Perfomating Co Inc r 444 Oxford
-Louis night clk r 19 University av
Knolle Chas F supvr EK Co, Navy Div r 2 Grenell dr Chilli
-Chas II drftsman Camera Works h 3765 Chilli av Chilli
-Silby ofc sec Remington, Gifford, Willey & Williams h Chilli rd Chilli
Knoon Chas P kitchen hlpr Rochester State Hospital Knop Albert H (Martha B) died Feb 25, 1954
-Chas W Jr, electn Laube Electric Corp h 3351 Culver rd Iron h
-Clara W hskpr h 180 MtVernon av
-Earl W emp TI Co's r 20 Cutler
-Eliz N wid Paul F h 124 Franklin sq
-Ernest A mtee mn r 190 MtVernon av
-Frank died May 25, 1954
-Grace Mrs ofc sec J Norman Vail r 660 List av Iron h
-Herbert supvr EK Co h Lima
-John A ydwr h 190 MtVernon av
-Martha B wid Albert H h 461 Bernard
-Otto A (Anna C) film wkr h 30 Aehersold
-Wm C porter r 77 Sylvester
-Wm II (Amy E) presser h 20 Cutler
Knope Chas (Raith) emp RG&E Corp h 10 Riverbank pl
-Chas A (Sadie A) asst. custodian Blessed Sacrament sch h 53 Sumner pk
-Chas D (Virginia) EK Co h 371 Durman
-Clayton supvr EK Co r 75 Dorvid rd Iron h

KNOPE
-Colman (Emily R) phys 722 South av and 222 Mulberry h do
-Edina bkpr Schwab Coal & Oil Co Inc r 298 Forgham rd Gr
-Elmer E (Agnes) supvr RG&E Corp r 47 Laconia pkwy Br
-Esmonde elev opr Cutler Bldg h 298 Forgham rd Gr
-Harold W set up mn Fasco Industries r 1310 Wall rd Web
-Ina M Mrs clk RT Corp r 1310 Wall rd Webster
-Jas B (Mary Jane) asst buyer EK Co, Navy Div h 65 Terrace pk
-M Helen tchr School 49 r 222 Mulberry
-Margt Mrs r 1971 Lake av
-Nai B wid Franklin A h 99 Gregory Hill rd
-Rose Mrs r 1093 Deway av
-Russell F stndt r 89 Gregory Hill rd
-Warren (Charlotte) K Pk h 100 Glendale pk
-Willard P (Ruth A) production wkr Gleason's h 44 Bronx dr Br
-Wm (Cecelia) formn Abe Cohen Co Inc h 330 Fernwood av
-Wm Peter (Fern) hlpr RG&E Corp r 111 Malby
Knopf Betty M wid Harry S h 323 Canterbury rd
-Chas B clk WUT Co r 4276 Lake av
-Clothes Inc, Jonas Knopf chairman of board Saml Knopf pres Louis J Gale exec v-pres Mrs Helen B Johnson sec Rupert G Fain treas tailors 30 Clinton av S
-Ethelne nurse Roch Genl Hosp r Stanley
-Geo r 1971 Lake av
-Geo (Allen) fcty wkr h 14 Beechwood
-Geo J (Lillian) antiques 315 Buffalo rd h 4276 Lake rd
-Jonas (Minnie G) chairman of board Knopf Clothes Inc h 1086 Harvard
-Kath M clk r 4276 Lake av
-Marion P stndt nurse StMary's Hosp r 89 Genesee
-Marjorie wholesale merchandiser 323 Canterbury rd
-Patricia Mrs ticket wkr Am Air Lines Inc r 484 Linden av Br
-Paul H (Hedwig L) widr Gleason's h 103 Spencer rd Iron h
-Richd (Ann) mgr Hart's Food Stores Inc h 9 Costello pk
-Saml (Edna S) pres Knopf Clothes Inc h 420 Rockingham
-Walter (Rose) projectionist The Little Theatre h 1109 Monroe av
Knoppek John (Dora) carp h 400 Knickerbocker
Knopko Jos ptrnr Seebach-Klimbe h 61 Eiffel pl
Knopp Elliott G (Vera R) plant formn Bartholomay Bldg h 240 Carter
-Johny DPW r 28 Herman
-Leonard M (Margt M) asst supvr track NYC Sta h 65 Vayo Iron h
-Wm J emp EK Co r 1036 Monroe av
Knopx Ann D rep RT Corp r 9 Costello pk
Knor Percinard (Meletia) fcty wkr h 28 Stanton
-Melotte Mrs ncker HM Co Inc r 22 Senanton
Knorr Albert (Cath) formn h 123 Reynolds
-Albert Jr, USAF r 123 Reynolds
-Alf masseur YMCA r 131 Leonard rd Gr
-Andrew mtee mn r 50 Rand
-Barbara J clk NY Fire Ins Rating Organization r 25 Kappel pl
-Bertram W (Mildred) ptrnr h 25 Kappel pl
-Chas G (Bernice) widr r 87 Fulton av
-Dorothy fcty wkr h 407 South av
-Elynn E emp City r 25 Kappel pl
-John R (Esther M) mgr Pacific Trans Lines Inc h 134 Burlington av
-Julia M bkpr Genesee Valley Union Trust Co r 123 Reynolds
-Martin (Marion) mech h 1444 Main E
-Mary wid J Alf h 131 Spring
-Raymond W (June M) ptrn ctr r 64 Magee av
-Sanitarium and Convalescent Home (Agnes Sohle) 139 Troup
-Shirley r 133 Argo pk
-Simon (Barbara) wood wkr Angle Genesee Corp h 282 Roxborough rd
-Wanda M Mrs, EK Co h 15 Wayne pl
Knosstinstoin Nicholas chef r 6 S Wash
Knottawicz Eva J Mrs cin School 43 r 193 Dodge
-Stanley J (M June) auto mech h 193 Dodge
-Walter (Eva J) ptrnr h 193 Dodge
Knott Andrew (Pearl) slsmn Scanlon Oil Corp h 1648 Ridge rd W, Gr
-Cecil A finance officer Strong MHI r 66 Carlisle Gr
-Pearl E Mrs tel opr Scanlon Oil Corp r 1648 Ridge rd W, Gr
-Wm R (Grace M) pres Atlantic Sales Corp and v-pres The R T French Co h 274 Windemere rd Br
Knotty Pine The (Mrs Anita Alesso) restr 452 Main W
Knowles Anne stndt r 45 Prince
-Donald (Mary) spray ptrnr h 130 Friederich pk
-Dorothy C r 191 Rand

THE SIGN OF ACTION FOR 37 YEARS

F.H.A. and Straight Mortgages — Appraisals

350 MAIN STREET EAST



Sub Division and Lot Sales Residential Sales

FRANK A. DRUMM President

DIAL HA milton 5000

KAPPEL PL 1955

509

**GAMROD-HARMAN CO., INC.**

- McDougall-Butler Paints
- Moleta Wall Paints
- Arvon Plastic Paints

Wholesale and Retail  
75 EXCHANGE STREET  
Phone Hamilton 7696



**KRIEGER**

—Vivette Mrs clk Otto Bernz Co Inc r 47 Gillette  
—Waste Paper Co (Benj) and Irving Krieger 36 Nassau  
Kriegsfeld Irving emp U of R r 32 Hinsdale  
—Irving M (Ethel) exec dir Baden Street Settlement of Roch Inc h 24 Calumet  
Krier Carol L educational asst Roch Museum of Arts & Sciences r 56 Aberthaw rd  
—Wm H asst v-pres Security Trust Co h 243 Buckland av Br  
Krierina Beatrice dancing tchr 32 South av rm 5 h 32 do  
Kriksenas Anthony (Anna) tailor h 130 Wilkins  
—Edw hotler GB Co Inc r 134 Wilkins  
Kriksens Tessie wid Arth (The Big 27 Restr) r 113 Star  
Kriker John H (Mildred T) h 221 Bway  
Krimnell Estelle M Mrs r 256 Clifford av  
Kriher Audrey Mrs hostess Powers Hotel r 596 Monroe av  
Kringler Geo r 170 Dickinson  
Kriusky Harold M (Pauline R) slsmn Natl Sales Co h 227 Newcomb  
Kiluzyk Frank hlyr wkr r 337 Central av  
Kizacke Geo A (Mildred J) r 22 Peck  
Kishan Edw T (Gardline K) tool erib supvr Fasco Industries h Chertville  
Krisber Dolores Lee nurse Strong MH r 28 Linden  
—Grant S Jan Cutler Mail Chute Co r 184 Alexander  
—Lee mgr SL&C Co r 71 Hartfield dr Br  
Krisinski Jos baker r 220 Clinton av N  
Kriske Arth C (Dorothy D) mach planer h 28 Coburg  
—Donald E, USN r 12 Lochner pl  
—Edw W (Laura) guard h 12 Lochner pl  
Krisman Edw C (Nellie C) chippier h 134 Wilkins  
Krist B Helen ofc wkr Rochester Can Co Inc r 653 Oliver rd  
—Edw F guard Monroe County Penitentiary r 1360 South av  
—Kosmo hlyr r 653 Culver rd  
—Ruth F Mrs milliner h 176 Bway  
—Vasil (Artemisia) truck driver Nick L George h 653 Culver rd  
Kristol Bernard S (Helen N) dentist 326 Park av h 45 Hampshire dr Br  
—Helen Mrs social wkr Health Assn of Roch & Monroe County Inc r 45 Hampshire dr Br  
Kristanten Stefan A (Thelma M) mach opr Kee-Lox Mfg Co Inc h 212 Frost av  
Krisie Anthony (Mae) hat clin 449 Main E h 117 Woodwind rd  
Kritical Jerry L clk PO r 509 Hayward av  
—Olive A S Mrs lathe opr TI Co's r 509 Hayward av  
Kritch Arth A (Audrey) police RPD h 420 Colebourne rd  
—Bertha hlyr Bastian Bros Co r 39 Galusha  
—Emil F (Mildred A) whsemm Hubbs & Howe Co h 6 Bradford  
—Kenneth chauff r 128 Waring rd  
—Ruth A wid Adolph h 128 Waring rd  
Kritchen Chas A M (Sophie I) asmlbr h 62 VanOlinda  
—Jas (Margt) Camera Works h 273 Frost av  
—John r 178 Tremont  
—Matthew A (Mary W) K Pk h 7 Daisy  
Kritsch Veronica r 1971 Lake av  
Krivikas J emp Consolidated Mach Tool r 69 Gothic  
Krivizka Kath Mrs asmlbr Roch Mfg Co h 306 Main, E Roch  
Krivshenko Ellen studt r 113 Pinnacle rd  
—Eugenia Tech U of R r 113 Pinnacle rd  
—Jakov emp U of R r 113 Pinnacle rd  
Krivutza John (Anna) methods eng Graflex Inc r 407 Lincoln rd N, E Roch  
Kriwitzka Max (Mary) tackle and bait h 4 Geneva  
Kriwan Michl J (Florence M) mach h 72 Farragut  
Krochmalch Wassyl lab h 387 Hudson av  
Krochs Ruth r 42 Weld  
Kroeke Jeroon W (Sally E) wldr Gleason's h Ontario  
Kroekenberg Florence Mrs, EK Co h 700 Linden  
—Joan S typ Todd's r 700 Linden  
Kroekinger Fred hlyr Monroe County Infirmary r 435 E Henrietta rd  
Kroczynski Betty sten Iola Sanatorium h 241 Oxford  
Kroedel Adolph M cabtmkr Wood Specialties Inc h 860 French rd Prst  
—John (Bernice) barber Phillip Kroedel h 254 Orland rd Ironrd  
—Judith h 26 Borchard  
—Modestus F (Clara H) barber 1038 Clinton av N h 6 Oscar  
—Palma C Mrs clk Am BS Co r 860 French rd Br  
—Phillip (Stella M) barber 231 Ridge rd h do  
—Walter (Adelne L) optical wkr Wollessak's r 61 Trenaman  
Kroeger Albert A millwright r 26 Kappel pl  
—Jas (Dixie) meat ctr h 110 Fulton av  
—Julius O chauff r 26 Kappel pl  
Kroemer Gloria J rem to Denver, Colo  
—Robt H (Lydia E) assoc agency mgr Equitable Life Assurance Society of US h 999 Meigs  
—Robt H Jr r 999 Meigs  
Kroenig Archde J (Marion) bus opr Roch Transit Corp h 67 Prince  
Krog Peter F (Cath A) bottler GB Co Inc r Spencerport

**KROGH EGIL E (Josephine) pres Sibley, Lindsay & Carr Co 228-280 Main E, Zone 4 tel Hamilton 2200 h 474 Aqilen's Creek rd Brighton res tel Hillside 2994**  
—Joegil commentator W H A M r 474 Allens Creek rd Br  
Krohnelski Victor (Bernice) h 117 Durman  
Krohn Henry L (Chita M) sponger H-M Co h 455 Campbell  
—Ivar Trygve (Shirley J) researcher Hialod Co h 1025 Genesee Park Blvd  
—Sidney J (Stella J) (Shearer Printing Co) h 860 Shoemaker rd Web  
Krokenberger Kurt snt mtl wkr Gleason's h 277 Spencer rd Ironrd  
—Paul stock clk Gleason's h 277 Spencer rd Ironrd  
Krol Chester A tester Wollessak's r 27 Manchester  
—Edwin S (Josephine D) lens plsr h 18 Bremen  
—Fortunat (Stella) clin TP Co Inc h 113 Sellinger  
—Geo clin TP Co Inc r 113 Sellinger  
—Marsha Mrs clk First Federal Savings & Loan Assn r 602 Brownfield hlyd  
—Steven (Antonina) optical wkr h 27 Manchester  
—W Anna fnshr Tinsley Clothes Inc r 27 Manchester  
Kroalch Martin J Jan Metal Arts Co Inc r 364 Durman  
Krolik Andrew (Stella) mldr h 221 Weyl  
—Anthony S r 601 Wilkins  
—Bernard J (Stella) EK Co h 73 Wakefield  
—Bessie Mrs bkpr LET Co r 270 Weaver  
—Dorothy Mrs nurse Strong MH r 1200 Elmwood av  
—Edw A (Dorothy M) police RPD h 44 VanOlinda  
—Ida T optical wkr r 57 Brookhaven ter  
—John B (Helen) steel wkr h 126 Norton Village la  
—Leo J (Dorothy) jr scientist U of R Sch of Medicine & Dentistry h 1200 Elmwood av  
—Matthew (Joan) counter mn Edw Yamiski h 906 North  
—Michl (Helen) h 35 Gothic  
—Stanislaus B Rev prof StBernard's Seminary r 2260 Laite av  
—Thaddeus (Bessie M) expditer h 270 Weaver  
—Walter S (Louise) tester TI Co's r 111 Gothic  
Krolik Lester (Fannie) optician 27 Clinton av S rm 414 h 42 Willowdale dr Br  
—Morris M (Panny F) Jacksmith 106 North h 515 Oxford  
Kroll A Rose wid Abr (Kroll's) h 240 Avenue C  
—Anna wid Max died Nov 16, 1953  
—Arnold (Bernice) emp EK Co h 546 Conkey av  
—Chas H (Helene) slsmn M Suskind & Sons Inc h 239 Westminster rd  
—Edna M Mrs leather wkr John A Lewis & Sons h 340 Frost av  
—Edw J (Marion M) clo ctr Tinsley Clothes Inc h 333 Norton  
—Frank G Jr (Jane) buffer h 189 Myrtle  
—Geo A (Mildred E) fire fighter Eng Co No 10 h 75 Pennose  
—Gerald B, USA r 340 Frost av  
—Isaac died June 3, 1954  
—John (Mary) h 52 Mayflower  
—John G slsmn McKesson & Robbins h 81 Thurston  
—John P wood wkr Angle Genesee Corp h 11 Frederic  
—Kenneth H, EK Co r 340 Frost av  
—Louis store slsmn Unit Paris Roch Corp h 2087 Monroe av  
—Marion typ Travelers Ins r 45 Lilac dr Br  
—Milton buyer Kroll's r 245 Council Rock av  
—Milton (Marion) slsmn Natl Clo Co r 45 Lilac dr Br  
—Morton (Anne) (Morton Kroll Jewelry & Appliances) h 102 Lansdale  
—Morton Jewelry & Appliances (Morton Kroll) 266 North  
—R B Mrs h 199 S Fitzhugh  
—S Hubert (Eunice) (Mercantile Adjustment Bureau) h 189 Milburn  
—Sam H (Mollie S) (Kroll Service Station) h 377 Brooks av  
—Service Station (Sam H Kroll) 973 Genesee  
—Walter (Florence) funeral dir 401 Hudson av h do  
—Zygmunt Z (Josephine) pntr h 339 Weaver

**KROLL'S**

MRS A ROSE KROLL  
ALBERT K. KLEMAN  
WOMEN'S APPAREL  
642-648 Clinton av N  
Zone 5 tel Baker 8840

—Great Expectations Shop, Mrs Colia Saperstone mgr dresses 645 Clinton av N  
Krombach Frieda stitcher G.W. Chesbrough r 1875 Elmwood av Br  
—John G (Naomi E) stock clk Wollessak's h 1875 Elmwood av Br  
Kromber Frank B r 111 Chestnut  
Kromer Edw Mrs h 9093 South av  
—Hyman (Helen) police RPD h 145 Remington  
—Marjorie E Mrs recpt Security Trust Co r 144 Selve ter  
—Wm (Barbara J) bartndr Hotel Roch h 1931 Main E

Krompart May Mrs r 3 Shafer  
—Norman II (Ruth L) asmlbr Wilnot Castle Co r 3 Shafer  
—Inuth L Mrs insp Stecher-Tranug r 3 Shafer  
Kron Burdette F (Ina Pe) carp 164 Brooks av h do  
—E Phillip (Eleanor H) purch eng EK Co h 63 Merrick Gr  
—May wid Phillip r 72 Mildorf  
Kronenberg Moses (Ida) tailor h 246 Joseph av  
Krook Aug J porter Regent Theatre r 217 Norman  
—Frank B (Grace E) died June 4, 1944  
—Geo H foundry wkr h 217 Norman  
—Grace E wid Frank E h 335 Ellicott  
Kronman Albert J (Edna) pharm h 116 Arnett Blvd  
—Babblin wid Paul h 28 Faraday  
—Framble B dance tchr r 28 Faraday  
Kronmiller Cath studt r 45 Prince  
Kronson Adolph (Eva R) mach r 97 Klein  
—Edw T (Betty A) studt r 97 Klein  
—Harry Jr, laby tech Canal Controls Corp r Kendall  
—Martin H (Jean) drismn h 2041 Norton  
Kronit Mario wchmn LVRR r 141 Ackerman  
Kropp Ernest G (Mary M) mech Gleason's h 36 Lyceum  
—Mabel I h 160 Troup  
Kroiz Louis J (Rose M) bartndr h 1002 Joseph av  
—Mary A Mrs h 890 Lake av  
Kroubalkan Gilbert (Helen) (Rochester Typewriter Service) h 2105 Dewey av  
—Gilbert J, USA r 2105 Dewey av  
Krouse Herbert mech E H Peters Inc h 486 Brookview dr Ironrd  
Krouss Jennette Mrs tchr Sch 41 r 460 Avenue D  
Krovetz Benj (Shirley) treas Benmore Furn Shoppe Inc h 271 Daley Blvd Ironrd  
—Harry (Bella) junk 52 Buchan pk h 28 Faraday  
—Jos (Ida) furn h 89 Westminster rd  
—Meyer rem to Buffalo  
—Morris A (Evelyn) pres Benmor Furn Shoppe Inc h 2200 Westfall rd Br  
—Ruth ofc wkr r 28 Faraday  
Krovitz Mary J slsmn r 118 Dorbeth rd  
—Theo F (Stella) baker h 118 Dorbeth rd  
Krowl Clarence R sls mgr Ontario Blseult Co r 648 Laurelton rd Ironrd  
Krusak Mary h 41 Wilmer  
Kruzege Ann (Anne) mnsh h 26 Kappel pl  
—Alice E wid John died June 1, 1954  
—Alvin E (Florence L) baker Mohican Co h 57 Merwin av  
—Carlton G guard r 34 Dorothy av  
—Clarence M (Eliz M) ship clk h 34 Dorothy av  
—Clayton (Doris) electn h 741 St Paul  
—Eliz M Mrs mach opr Lawyers Co-op r 34 Dorothy av  
—Elli wid David emp EK Co h 226 Stutson  
—Floyd glazier Pittsburgh Plate Glass Co h 4589 Ridge rd W Gr  
—Frank studt r 140 Spring  
—Herbert H (Helen M) asst supt Roch Products Div GM h 116 Bobrieh dr  
—Jas W Jr (Mary M) h 34 Brooklyn  
—John r 29 Cook  
—John G (Mary A) toolmkr h 15 Burbank  
—Louis P lab Roch DPV Garage r 68 Bartlett  
—Otto E (Alma E) h 48 Clairmount  
—Rose restr wkr h 49 Troup  
Kruetzler Francis hosp wkr h 86 S Wash  
Krug Chas H (Stella F) formn DP b 645 Magee av  
—D Virginia nurse Roch Genl Hosp r 371 Maplewood dr  
—Dean (Mary Ellen) h 818 Dewey av  
—Edw J h 137 Westfield  
—Florence wid Fred salad mkr SL&C Co h 14 Edmonds  
—John snt mtl wkr Langie Fuel Service Inc r 141 Delamaine dr  
—Laura wid Harry h 163 Bryan  
—Loretta ofc wkr r 141 Delamaine dr  
—Mary E pkr Boch Germeide Co r 818 Dewey av  
—Oscar F h 118 Stout  
—Patricia Ann fcty wkr r 163 Bryan  
—Robt W, USN r 141 Delamaine dr  
—Walter (Mary) clk PO h 234 Thornton rd  
—Wm H (Pauline) carp h 141 Delamaine dr  
Kruzer Augusta wid Wm C h 532 Benton  
—Carlton G guard TP Co Inc r 34 Dorothy av  
—Eleanor G nurse's aide r 15 Savannah  
—Ernest M (Margt) carp h 54 Northampton  
—Frank C (Annie C) cook The Eggleston h 13 Savannah  
—Herman H r 53 Almira  
—Laura M wid Louis J h 118 Harvard  
—Lester (Violet) lab h 144 Jay  
—Lillian Mrs h 447 Thurston rd  
—Louis emp DPW r 685 Plymouth av S  
—Warren A (Shirley A) insp TI Co's r 51 Kinry dr Ironrd  
—Wm F (Lena) whsemm h 46 Roth  
Kruick Minnie M wid Fredk W h 119 Scrantom  
Kruk Carl M (Mary) window washer Roch TU h 193 Delamaine dr  
—Kathryn H Mrs typ-clk Monroe County Dept Social Welfare r 193 Delamaine dr  
—Mary Mrs charwn Roch Savings Bank bldg r 163 Delamaine dr  
—Michael (Kathrine) fire fighter FE 19 r 193 Delamaine dr  
Krul Casimer (Olga) hlyr B&O h 24 Carthage  
Krumbeln Chas (Louise M) fcty wkr EK Co h 431 Webster av  
—Frank J (Jeanette) carp h 111 Melville

W  
FIS  
C  
Roc  
Sho  
Fun  
Fa  
Sinc  
B  
59  
CL  
AV  
SO  
L  
tary than any other medium on earth.

OVERHEAD DOOR SALES COMPANY

Electric Operators THE OVERHEAD DOOR COMPANY Garage Doors 899 ATLANTIC AVE. RADIO CONTROLS CU Iver 7808-7809



GENERAL ELECTRIC SUPPLY COMPANY

Division of AL ELECTRIC DISTRIBUTING CORP.

Paratus

Appliances

Lighting

Hamilton 500

77-75 TIMER REET



AKPEAKU BAKED LUNCHEON LOAVES



Cipriano Donato (Mary) lab r 60 Sellinger
Fred V bkpr K C Mook Music Co Inc h 766 Main E
Louise Mrs ofc sec Genesee Valley Union Trust Co r 36 McKinley
Mario J (Ann) serv mn Roch Radio Sup Co Inc h 165 Randolph
Mary D bkpr LRT Co r 147 Baycliff dr
Thos A (Stephana) clk PO h 205 Melville
Vincent J wisemmn Reliable Furn Co r 147 Baycliff dr
Wm V (Louise) mail hndlr PO h 126 McKinley
Cipro Albert P (Sophie M) television repr h 92 Morton
Aug (Mary) baker h 8 Lamberton pk
Louis cook r 8 Lamberton pk
Louis B (Mary L) asmlbr h 8 Lamberton pk
Ralph J bkpr r 123 Rossiter rd
Sylvester (Mary J) gdnr h 123 Rossiter rd
Thos J emp Otto Bernz Co Inc h 8 Lamberton pk
Winifred emp SC Co h 600 Lake av
Claura Andrew F (Eleanor P) emp EK Co h 1160 Jay
Chas W yardmn K Pk r 1074 Maple
Helen wid Frank J h 1074 Maple
Cira Anthony (Genevieve) chauf h 110 Peck
Cosmo J (Anne) driver Red Star Express Ltns h 407 W Filbert, E Roch
Jas S (Rose) mach Toledo Seale Co h 280 0th
Patk (Mary S) glass wkr RG Co Inc h 03 Dix
Ruse Marie emp Huloid Co r 93 Dix
Salvatore (Medelina G) mtsmnn DPW h 108 Peck
Vincent (Margt) chauf h 110 Peck
Cirafisi Jcs, USA r 110 Scrantom
Mary J ofc wkr r 1173 Morrill
Pat S (Frances) h 110 Lincoln
Rose L clk F W Woolworth r 1173 Morrill
Salvatore (Josephine) formn Barnard & Simonds Co Inc h 110 Scrantom
Serafino (Rose) camera wkr h 1173 Morrill
Ciranni Antonio (Angelina) h 980 Bay
Chas H (Margt) dairy wkr Brighton Place Dairy h 187 Brouson av
Rose wid Anthony r 87 Rutter
Violet A bkpr Genesee Valley Union Trust Co r 304 Norwood av
Ciraolo Laura D Mrs dental hygienist Dr Alf E Caruata r 508 Sycamore, E Roch
Cirasolo Dominick jan r 318 Reynolds
Jos (M Stella) wnter Powers Hotel h 318 Reynolds
Cirasuolo Carmen (Arlene) prsr h 16 Patt
Ciravanti Anthony P (Frances M) driver Hudson Dairy Inc h 655 Clay av
Horace A (Lillian P) formn r 974 Plymouth av N
Josephine wid Peter h 974 Plymouth av N
Ciravolo Mary wid Gasper h 20 Ferndale cres
Circle Dairy Bar (Clarence G Fischer) 551 Plymouth av S
Hat Cleaning & Shoe Shine (Riste K Societich) 10 Stillson
Spot The (Norman J Hertle, Wilson A Thorpe) restr 990 Ridge rd
Super Market (Jack Cravets) 1057-1059 Genesee
Circola Bernard mach opr h 236 Clinton av N
Valledolmo Inc 247 N Union
Cirelli Mary h 307 Murray
Cirelli Annunziata Mrs padder H-F Co r 116 Parkway
Anthony (Nancy) tailor h 116 Parkway
Frank (Nancy) tailor h 131 McNaughton
John B (Madeline) drtsmnn h 039 Emerson
Julie bank clk LRT Co r 131 McNaughton
Mary clo wkr H-F Co r 116 Parkway
Cirest Angelo Jr (Clementina M) barber 27 Clinton av S r 355 Westchester av Ironrd
Clementine M Mrs ofc sec SC Co r 355 Westchester av Ironrd
Concetta wid Angelo mach opr h 85 McNaughton
Micheli R (Margt) mach h 151 Santee
Salvatore R (Lucy) (East Main Grocery) h 160 Indiana
Ciriello Frank trainee r 154 Spencer
Gennaro (Philomena) fety wkr h 154 Spencer
Sam, USA r 154 Spencer
Vincent (Josephine) EK Co h 154 Spencer
Cirilla Alf B (Julie) clk PO h 236 Colver pkwy Ironrd
Jacob E (Antoinette) serv mn French's r 126 Woodward
Jos (Ida) mason h 11 Priscilla
Louis millwright Ann DS Co h 1450 Ridge rd E, Ironrd
Cirrilo Anthony (Venza) lab h 42 Traver eir
Ernest M (Lena M) repr r 37 Furlong
Helen M ofc clk SC Co r Honeoye Falls
Jas (Molly B) tailor prsr r 88 Cameron
Margt wid Jas M h 57 Furlong
Nichols (Helen) mach h 218 Emerson
Circione Patsy mltr HM Co Inc r 59 Morrill
Rosario (Sylvia) RG&E Corp h 59 Morrill
Sylvia Mrs button holer H-F Co r 59 Morrill
Cirman Arnold F photog r 1081 Clinton av N
Francis wid Frank asmlbr h 1081 Clinton av N
Ciro Rose Marie ofc wkr r 93 Dix
Cirose Donato lab r 3 VanAuker
Cirotski Jos (Angela) brewery wkr h 325 Weaver
Cirotski Augusta r 55 Weyl

Cirotski Magdalen wid Albert r 35 Belgard
Cirovula Alf (Mary) mtmnn and putr Simmons Motors Corp h 4 Marietta
Chas (Frances) reprmn Wabaco Oil Co Inc h 238 Whitney
Jos h 23 3d
Phillip (Caroline) lab h 8 Peters pl
Sam'l gent hlpr Kleen Brito Chemical Co r 8 Peters pl
Cirrani Dominick (Rosaria) mach opr h 732 Maple
Cirre Saml J aud Community Savings Bank r 115 Worcester rd Gr
Cirri Mariano contr winder Schlegel Mfg Co r 43 Falstaff rd Ironrd
Ross S (Frances) mach h 352 Hawley
Salvatore J (Mary) contr h 155 Fairfax rd
Circione Angelo J (Yolanda) tool designer SC Co h 15 Ferndale cres
Clara wid Andrew h 163 Genesee Park blvd
Frank C (Mary E) (Froggy's Restaurant) h 73 Clemenis
Jennie J Mrs mach opr A Levine & Sons r 15 Ferndale cres
Jos (Jennie J) caretk h 15 Ferndale cres
Jos (Stella T) caretk r 1315 Clinton av N
Jos A Rev pastor StFrancis of Assist Church h 77 Whitney
Louis (Margt) dlr boys wkr Lewis St Centre h 161 Burwell rd Ironrd
Michl J slitter du Pont h 228 Wolzer rd Ironrd
Phillip (Jennie) h 1A Frederic
Rose D wid Frank tailress h 50 Winterroth
Thos (Victoria) carp h 100 Waller
Vincent W (Cath C) pres-treas Upstate Plastic Top Co Inc h 69 Enterprise
Cirrito Anthony W (Josephine L) chauf Mushroom Trans Co Inc h 21 Lorimer
Frank J (Anna) barber 358 State h 105 4th
Cirulis Antonio, B&L O Co h 486 Lake av
Irma blgd clk RT Corp r 486 Lake av
Cirulli Armore tailor Beek Clns & Dyers r 148 State Manchester
Beradino (Esther) tailor h 539 Emerson
Cesare wood wkr Regent Specialties Inc r 214 Verona
Julia E typ EK Co r 539 Emerson
Julius r 539 Emerson
Victor V (Grace J) metal mn Whiting Buick Inc h 1694 Clifford av
Cisec Jas W mgr J C Penny Co r 38 Webblhammett dr Br
Ciseco Ralph M (Kathleen H) plant eng h 140 Maxwell av
Cissel Richd (Harriet G) clk h 63 Luella
Cissell Philip (Fanny) USA h 205 Michigan
Cistar Louis A optical wkr h 129 Avenue B
Cisterna Alfonso (Rose) mtcmn h 243 Orchard
Alphonse (Antoinette) sand mixer Anstice Co h 80 Loreng
Peter r 243 Orchard
Theodora wid Etore h 722 Smith
Thos (Louise) h 690 Campbell
Cistermino Lena L quill mkr r 600 MtRead blvd
Michl (Lena) roofer h 799 Jay
Nicholas emp Delco r 600 MtRead blvd
Nicholas T (Margt) emp Rectograph Co h 444 Columbia av
Nicolina L asmlbr Schlegel Mfg Co r 234 Jefferson av
Raffaella wid Jos h 600 MtRead blvd
Citatelli Michl (Theresa) truck driver h 88 Conkey av
Cities Service Gas Station, Erwin Wallach mgr 325 Cumberland
Citino John S (Nellie M) fruit and vegetables 781 Clinton av N h 2 Korndt pl
Raffaello (Mary) tailor h 9 Morrill
Citizens Insurance Co of New Jersey, Carl H Hennrich Inc agts fire ins 49 East av
Tax League of Rochester and Monroe County, NY Inc, Robt J Menzie exec sec 16 State rm 421
Citizenship Information Bureau, Jas A Tipping dir 55 StPaul
Ciro Anthony (Angeline) h 105 Prince
Frank L (Audrey) distl mgr Roch Times-Union h 3131 Chili av Chili
Citron Abram shoe repr 694 Clifford av r 186 do
Arnold (Gertrude) ctr A Levine & Sons h 1821 N Goodman
Barnett (Bertha) clk h Hanover Houses Blgd 6
Manuel (Rosalia) wisemmn Daw Drug Co Inc h 76 East blvd
Wolf (Goldie) shoe repr 944 Genesee h do
Cittidino Bug L ship clk Lawyers Co-op r 25 Edmonds
Sidney h 25 Edmonds
City Alignment Center (Danl Lehr) wheel align and brakes 44 Richmond
CITY BLUE PRINT CO (William F Schock) photo coples, black prints, architects' supplies, photostat prints, drawing materials and blue print paper Six Atlas, Zone 4 tel Hamilton 3730-See page 53 and list of lines
Contractors, Geo Elliott rep and Danl Markus rep chimney repr and blgd 682 Monroe av

CITY DELIVERY & STORAGE CORP

inc NY 125 GORDON W MCGURDY pres GILBERT G MCGURDY sec SAMUEL E DALY treas PARCEL DELIVERY-LIGHT TRUCKING 193-195 Sco, Zone 5 tel BAKER 5550 See page 129

Electronics Service Co (Edw D Fish) radio and teler repr 1304 Dewey av
CITY EXTERMINATING CO, F D Sawyer mgr fumigating and exterminating service and supplies 213 Monroe av, Zone 7 tels Hamilton 6318, BAKER 3225
Hall, S Fitzhugh cor Broad st W
Hall Annex 242 Main W
Hall Annex Bldg Supt Office 242 Main W rm 117
Offices sec Rochester City of
Pattern Works (G Arth and Bernard O Spindler, Oscar B Hoessel) wood and metal patterns 495 StPaul 3225
Playground 205 Merrimac
Products Corp, Frank T Ganzer br mgr ice and fuel 800 Atlantic av
Realty Co (Holt E Killip) real est 130 Main E rm 520
Tile & Marble Co (Giuseppe, Michl A, Thos M Di-Piazza) rear 78 Otis
Typewriter (E Aaron Glassman) 128 Exchange
Ciucci Dominick h 7 Catharine
Luigi (Mary) frdry wkr h 388 Smith
Ciucci Anthony (Josephine) emp Sears, Roebuck & Co h 102 Turpin
Ciuffini Doma H Mrs maid StMary's Hosp r 187 Wilder
Dominick R (Doma H) mech h 187 Wilder
Francisco (Flora) lab DPW h 129 Allen
Ciuffo Anita P Mrs sten C of C r 871 Emerson
Anna M jan Lawyers Co-op r 23 Linnet
Anthony (Stefanatta) mail hndlr PO h 130 Isabelle
Anthony D (Nancy M) scrapmn Roch Folding Box Co h 88 Upton pl
Concetta W h 401 Lexington av
Frank J (Angelina) fety wkr h 264 Wilkins
Frank W (Virginia) (Anderson Paper Co) h 240 Warwick av
Fredk J (Rose P) sht mtl wkr r 47 Jefferson av
John F (Josephine) gas plant opr BG&E Corp h 74 Slinger
Jos H (Frances) pres-treas Emerson Fuel Co Inc h 149 Northampton
Jos S jr (Maria) sec and mgr Emerson Fuel Co h 162 Abbott
Josephine A mach opr r 130 Isabelle
Leonard, USA r 130 Isabelle
Lucy S emp Huloid Co r 130 Isabelle
Mac Mrs r 65 Martin
Pasquale (Anna) clk h 23 Linnet
Phillip A (Antoinette) firemn School 43 h 192 Kenwood av
Phillip C (Virginia M) v-pres Emerson Fuel Co Inc h 132 Abbott
Raymond P (Marie L) police RPD h 36 Bloss
Ciccha Walter slsmn Katz Bros Market Inc r 710 Clifford av
Ciulian Peter (Helen) slsmn h 945 Plymouth av N
Ciuliano Nicholas P (Stella M) (Edgerton Grill) r 228 Dewey av
Ciulla Agatha F ofc sec McFarlin Clothing Co r 139 7th
Andrew J (Theresa) expediter Pfaudler Co h 356 Marne
Frances wid Frank h 139 7th
Jos S (Florence R) chauf h 181 Peck
Frank J fety wkr h 584 Cayh
Jos (Jennie) fety wkr h 584 Carter
Jos A (Edith I) fire fighter Eng Co No 3 h 103 Campbell pk
Josephine wid Jas h 534 Carter
Lawrence (Mary) portr Natl Clo Co h 239 Hillcrest
Louis S, USA r 239 Hillcrest
Michl J (Dolores) mtce h 816 North
Peter J (Teresa J) mach h 171 Lincoln
Ross M (Jennie) EK Co h 171 Lincoln
Vincent J (Mary Ann) prod wkr Huloid Co r 130 7th
Ciupik John W (Phyllis) carrier PO h 155 Wakefield
Steph J (Virginia) optical wkr h 160 Seneca av
Ciurea Anthony C (Genevieve T) insp h 6 Edith
Betty Mrs br mgr Staur & Son Inc r 155 3d
Carl asst mgr Star Super Market r 66 Woodward
Chas S (Larissa) prsr h 20 Miller
Jos C (Eleanor G) bindery tomer Canfield & Tack Inc h 6 Raymond
Josephine wid Carmel h 60 Woodward
Luciano A (Theresa) prsr Santoro, Leone & Laudisi Co h 23 Lake View pk
Mary wid Anthony h 89 Sander
Nina M, Hawk Eye r 29 Lake View pk
Peter J (Rose) paper ctr TI Co's h 64 Woodward
Sam'l (Betty) fety wkr h 155 3d



Largest Dealer in Rochester

HALLMAN 200 East Ave.

FINEST USED CARS 29 Union St. S. BAKER 4080

KAPPEL ST 1955

883

**EGBERT F. ASHLEY CO.**  
**GENERAL INSURANCE**  
 400 CUTLER BLDG. 42 EAST AVE. Phone HA milton 1858

**STEEPLE**

—Wm, K Pk h 10 Syracuse  
 Strelli Peter (Chiara) constn wkr h 22 Marlow  
 Stercotypers & Electrotypers Union meets -st Monday  
 each month at 31 Main E  
 Sterling Blanche D Mrs box mkr r 84 Midvale ter  
 —Chas servicemn Royal Typewriter Co Inc r 32 Sidney  
 —Chas H (Eliz L) wldr Photostat Corp h 70 Hobart  
 —Claire M Mrs sten Mixing Equip Co Inc r 232 Chili av  
**STERLING CLEANERS INC, Robt J Mooney pres**  
**Emmett S Slavin treas dry cleaners 951 Main East,**  
**tel GHeenfield 5640**  
 —Delorus F Mrs teller Genesee Valley Union Trust  
 Co r 370 Melville  
 —Diner (Roland B, Robt P and John F Bell) 1106  
 Main E  
 —Diner No 2, John F Bell mgr 810 Main W  
 —Floyd emp Jas Cunningham Son & Co r Henrietta  
 —Frank S icy wkr h 232 Chili av  
 —Garage (Robt Egan) 22 Charlotte  
 —Georgia wid Francis r 100 Richmond  
 —Harvey B acct h 100 Richmond  
 —Helen wid Homer h 66 Hobart  
 —Home Furnishing Co (Elliott L Gross) 631 Thurston  
 rd  
 —Jolia r 70 Hobart  
 —LaFayette F, USA r 904 Chili av  
 —Late (Frances E) sergt RPD h 904 Chili av  
 —Lawrence (Dorothy) (Ed Wolf & Associates) adv h  
 45 Stonybrook dr Br  
 —Lewis, USA r 100 Richmond  
 —Marion sten Wm S Lozier & Co r 1180 Park av  
 —Mildred Mrs lamp shade wkr The Braden Co r 174  
 Bancroft dr Gr  
 —Miriam sten Curtice Bros Co r 65 Stonehenge rd  
 —of Rochester (Philip Will) stoves 7 Highland Hts  
 —Pattern Works (Harold E Barrett) 11 Furnace  
 —Paul V (Irene) police RFD h 25 Woodlawn  
 —Richd (Anne) parts mn International Harvester Co  
 h 715 Culver rd  
 —Richd E, USA r 904 Chili av  
 —Robt shipper Beech Nut Packing r Tracy's Trailer  
 Camp Web  
 —Scott (Marion) physcalst B&L O Co h 1180 Park  
 av  
 —Textile Re-Wearers (Mrs Martha and Peter J Joy)  
 772 University av  
 —Wallace (Mary) investigator Retail Credit Co Inc  
 h 69 Haddon rd Gr  
**Stern see Stein**  
 —Abr (Clara) died Oct 19, 1953  
 —Ann asmbler Germanow-Simon r 57 Sullivan  
 —Arnold (Anne) prsr h 57 Sullivan  
**STERN ARTHUR L (Molly) (Nixon, Hargrave, Devans**  
**& Day) lawyer 31 Exchange 6th floor Zone 4 tel**  
**LDcut 6550 h 3365 Elmwood av Br**  
 —Benj (Ann) prsr h 46 Carthage  
 —Bradly L h 220 Latta rd  
 —Danl J research asst U of R h 171 Columbia  
 av  
 —David (Marion) dry goods h 74 Harris  
 —Edw A (Eliz) phys 340 Alexander h 83 Southern  
 pkwy Br  
 —Esther clk Stillman Tobacco Inc r 10 Kappel pl  
 —Frans M (Dorette) layout mn TI Co's h 44 Belmont  
 —Harold (Tie Toe Grill) r 1625 East av  
 —Harry (Rachel) h 1571 Dewey av  
 —Harry A (Hazel) bkpr Louis Garsenstein h 74 Flor-  
 enton dr Iron  
 —Hazel A wid Henry M h 31 Barrington  
 —Henry M (Nancy W) pres Michaels Stern & Co  
 Inc h New York City  
 —Herbert studt r 74 Harris  
 —Herbert M archt 311 Alexander rm 316 h 2  
 Brunswick  
 —Herbert R (Eleanor H) lathing contr h 16 River  
 —Irving A (Marion) v-pres-sec Camera Art Inc and  
 pres-treas Varden Studios Inc r 203 Wilshire  
 rd Br  
 —Isadore (Ella) ship clk h 45 Lyndhurst  
 —Jack H ins agt Aetna Life Ins Co r 169 Maywood  
 av Ptsfd  
 —Jay B (Suzanne) h 27 Rutgers  
 —Jerome A (Esther) bkpr The Mally Co r 10 Kappel  
 pl  
 —Jos (Ray) roofer h 27 Hooker  
 —Louis (Mary) h 56 Sullivan  
 —Malvern (Rose) radio and telev tech h 587 Dewey  
 av  
 —Marvin A r University av at Andrews st  
 —Matia Mrs padder H-F Co r 646 Joseph av  
 —Matrice (Barbara C) studt r 21 Norris dr  
 —Max H (Edith M) chem DP h 715 Winton rd S,  
 Br  
 —May G wid Moses r 220 Latta rd  
 —Mayer (Matia) food wkr h 646 Joseph av  
 —Melvin (Rose) (Made Electronics Co) r 587 Dewey  
 av

**STERN**

—Milton W (Marjorie) mach opr h 78 Field  
 —Myron M (Laura L) h 111 Norton Village la  
 —Saml store operations dept Nelsner Bros r 61 Var-  
 inna dr Br  
 —Saml A (Hilda) (Stern's Appliances & Furnitwe)  
 h 56 Okadde dr Br  
 —Tillie Mrs r 17 Borchard  
 —Tillie wid Bert h 1042 Monroe av  
 —Walter (Miriam) mach opr Gleason's h Conesus  
 —Wm (Rose) rem to Los Angeles, Calif  
**Stern's Appliances & Furniture (Saml A Stern) 707**  
**Clinton av N**  
 Sterna Wm (Jadwega) h 49 Sobleski  
 Sternmann Robt H serf rep Roch Products Div GM  
 r Romeo, Mich  
 Sternberg Ada Mrs nurse St.John's Home r 1262 South  
 av Br  
 —Chas G (Ruby) slsmn J Hellbrunn & Sons h 59  
 Culver rd  
 —Harold slsmn Frank E Laffan Co Inc h 38 Potter  
 pl Ppt  
 —Rosamund ofc see U of R Sch of Medicine & Dentis-  
 try h 81 Hamilton  
 —Rose see h 1176 Genesee  
 —Wm H (Mary E) stockmn Frank E Laffan Co Inc h  
 7 French rd Ptsfd  
 Sterner Alice studt r 424 University av  
 —Floyd meat ctr SL&C Co r N Chili  
 —Jas H (Frances) med dr EK Co h 195 Hollywood  
 av Br  
 —Philip E (Esther K) eng h 102 Yarmouth rd  
 —Ruth E bkpr Stecher-Traung r 71 Hartfield dr  
 Sternick Peter L (Josephine) mech hipr Roch Transit  
 Corp h 115 Richmond  
 Steron Eleanor S clk Nelsner Bros r 1940 Elmwood  
 av Br  
 Sterrize Abram J (Mary E) gro h 71 Radio  
 —Josephine h 29 Herkimer  
 Stetler Helen Mrs r 553 State  
 Stets John F eng EK Co Navy Div r 84 Park av  
 —Patricia J clk Todd's r 85 Park av  
 Stetser Emma Mrs r 303 University av  
 Stetson Fredk II bkpr Pfauider Co r 60 Rumson rd  
 Gr  
 —Kirk R (Bernice E) interne r 86 Meigs  
 —Mary wid Chas r 76 South  
 —Melvin L deskmn RT Corp r 76 South  
 —Wade (Mildred) GM Corp h 73 Flower City pk  
 Stettler Adolph (Justine) h 1055 Genesee  
 —Thos (Genevieve) h 14 Lillian pl  
 Stettin Emma wid John nurse h 152 Alexander  
 Stettinius Chrystal C bkpr Fladd-Lang h 81 Thurston  
 rd  
 Stettner Ralph G adl Genl Adl Bureau h 496 Holly-  
 wood blvd Web  
 —Robt G slsmn Electrolux Corp h 56 West av  
 Stetts Victoria sorter J Hungerford Smith Co r 150  
 av Normans rd  
 Stetzel Agnes Mrs h 1591 Main E  
 —Danl r 1591 Main E  
 Stetzenmeyer Arth W (Mabel L) h 692 Jefferson  
 av  
 —Bessie L librn Christian Science Reading Room r  
 188 Peart av PIPlesant  
 —Raymond F (Carrie L) ctr H-F Co h 584 Thurston  
 rd  
 —Robt C enamel controller Pfauider Co r 219 El-  
 ham rd Ga  
 —Robt H (Crysta L) EK Co h 234 Highland pkwy  
 Steuben Society of America (Geo Ellwanger Unit 53)  
 315 Gregory  
 Steuber Alan, USN r 1598 Highland  
 —Geo A (Lilah) h 1508 Highland av  
 —Harry Bentley studt r 1598 Highland av  
 Steubing Carl M (Evelyn D) emp Consolidated Mach  
 Tool h 193 Elmercrt rd  
 —Frances L died May 9, 1954  
 —Harriet wid Wm r 153 Otis  
 —Marjorie Mrs typ clk Monroe County Traveling Library  
 r 572 East River rd Br  
 —Richd (Claire) ofc wkr h 531 Roxborough rd  
 —Royal E (Dora) pot grinder Consolidated Mach Tool  
 h 23 Filkina Ppt  
 Steuer Robt (Jane) archt r 137 Rosedale  
 Steuerwald see Starwald  
 —Arth J (Helen L) mach h 45 Alcazar  
 —Aug L grinder h 230 Lux  
 —Edwin J (Isabel E) instrument mkr h 65 Rutledge  
 dr  
 —Harold (Louise A) (Highland Coal Co) h 2 Theo-  
 —Kath pkr Harold Co r Ayrault rd Ppt  
 —Lorenzo M formn Auburn Ball Bearing Co h 1179  
 Ayrault rd Ppt  
 —Mamie wid John r 45 Alcazar  
 Steubers Robt (Alice) hosp wkr h 21 Hillendale  
 Steul Bessie wid Fredk r 21 Eagle  
 —Chas J r 50 Belmont  
 —Emily wid Geo h 767 Post av  
 —Geo O (Marie A) acct h 50 Belmont

Steurrys Jeannette staff nurse Genesee Hosp r 408  
 Park av  
 Steve Arth G atandt Strong MH r 369 Magnolia  
 —Donald W instrument mn Wm S Lozier & Co h 123  
 North av Web  
 —Edith C asbmlr Roch Mfg Co r 115 Fairbanks  
 —Edw F (Vivian E) mach h 951 Atlantic av  
 —Edw F H (Alice A) ship clk h 63 Thorn  
 —Harold H (Marion B) business mach acct h 48  
 Tacoma  
 —Herman R (Martha) mach opr Barnard & Simonds  
 Co Inc h 46 Tacoma  
 —Marilyn A mach opr r 951 Atlantic av  
 —Norma E tchr Madison High Sch r 120 Crossover  
 rd, E Roch  
 —Ronald A transmitter opr WSAV Broadcasting Sta h  
 1224 Orchard Web  
 —Sylvia asbmlr Roch Mfg Co r 307 West av, E  
 Roch  
 —Virginia A Mrs enamelr Roch Mfg Co h 448 Cross-  
 field rd  
 —Walter E (Marian) glass etcher TI Co's h 1099  
 Genesee  
 —Walter J (Edith) carp h 113 Fairbanks  
 —Wm (Isabelle) r 42 Cole  
 Stew's Lunch (Steven H Stacie) 1442 Main E  
 —Service Station (Steph Ceo) 685 N Goodman  
 Stevely Thos (Edna B) wchman h 26 Virginia av  
 Stevely David J mtee mn Colgate Roch Divinity Sch  
 h 490 Highland av  
 —Frances M Mrs ofc clk Roch Lumber Co r 105 Rose-  
 wood ter  
 —Jas E, EK Co r 490 Highland av  
 —Lester (Frances) mach opr Huther Bros Saw Co  
 h 105 Rosewood ter  
 —Lester Jr r 105 Rosewood ter  
 —Marjorie E asbmlr Roch Mfg Co r Williamson  
 —Thos (Marjorie) mach Huther Bros Saw Co h RD  
 1 Williamson  
 Steven J Kenneth (Mildred M) grinder Consolidated  
 Mach Tool r 106 Christian av  
 Stevener Anna M wid Geo H h 61 Mulberry  
 Stevens see Stephens  
 —Albert F (Jean) eng RB Co Inc h 123 Averill  
 av  
 —Albert E (Marion A) K Pk h 248 Webster av  
 —Alberta M cafeteria wkr h 565 Chili av  
 —Alice L r 31 S Fitzhugh  
 —Alton R (Rhea E) slsmn h 308 Marlborough rd  
 —Angeline slsmn SL&C Co r 64 McNaughton  
 —Anthony (Glady's) bartndr h 213 Weaver  
 —Anthony (Angelina) clk Jay's Baby Furn Co h  
 64 McNaughton  
 —Armentha h 77 Champlain  
 —Arth emp Otto Berns Co Inc r Oakfield  
 —Arth E (Gertrude) mgr B & B Coufr r 102 Hamp-  
 ton blvd  
 —Barbara J tchr School 4 r 35 Woodbury  
 —Bruce J, K Pk r 488 Clay av  
 —Burton slsmn Morrison Displays r 841 Grand av  
 —Burton P (Ethel B) (Flower City Furnace Co)  
 (Crombie's) and (Stevens' Hardware) h 567 N  
 Goodman  
 —Burton P Jr (DeLoris K) mkr Stevens' Hdw h 841  
 Grand av  
 —Carol M sec r 156 Grafton  
 —Carroll A Mrs expediter HM Co Inc r 326 Brown  
 —Cath Mrs maid SL&C Co h 27 Hartom rd Chili  
 —Cath L h 317 West av  
 —Chas A (Florence) tool and die mkr h 188 War-  
 wick av  
 —Chas H lah r 38 Cayuga  
 —Chas H (Florence) mach Wilmot Castle Co r 215  
 Mercer av Ga  
 —Chas M instr U of R r 44 Malvern  
 —Clarence F (Rachel M) mtee mn RG&E Corp h 107  
 Grassmere pk  
 —Colin F (Winifred D) asbmlr h 169 Ashland  
 —Constance Mrs dental hygiene tchr Monroe County  
 Dist Supt of Schools r 170 Spring  
 —Corlie L wid Willis D h 21 Tremont  
 —Donald msgr Dept of Finance Roch Board of Educ  
 r 4824 StPaul blvd Iron  
 —Donald G dept head EK Co Navy Div r 42 Potter  
 pl Ppt  
 —Dorothea I Mrs insp SC Co h 129 Indiana  
 —Dorothy Ann bkpr Two Way Radio Serv r 447  
 Thurston rd  
 —Duane electn r 686 Culver rd  
 —E Allene wid Truman r 378 Bway  
 —Edith Mrs h 144 Joseph av  
 —Edith M h 58 Cayuga  
 —Edw A (Eunice) clk EK Co Navy Div h 59 Hall  
 —Edw J (Laura J) mtee mn Todd's h 4686 StPaul  
 blvd Iron  
 —Edw W (Margt E) ehf clk du Pont h 17 East Park  
 rd Ptsfd  
 —Eleanor wid Floyd R h 488 Clay av  
 —Eric H (Helen) asst formn TI Co's h 3716 Eagle  
 av C'ville  
 —Ernest (Myrtle) lah h 482 Tremont  
 —Eug, USA r 35 Woodbury  
 —Eug C (Virginia R) carrier PO h 14 Bradford

THE SIGN OF ACTION FOR 37 YEARS

**F.H.A. and Straight**  
**Mortgages — Appraisals**

350 MAIN STREET EAST



**Sub Division and Lot Sales**  
**Residential Sales**

FRANK A. DRUMM  
 President

DIAL HA milton 5000

KAPPEL ST 1955

201

SIBLEY, LINDSAY & CURR CO.

FOR SHOPPING SERVICE, CALL HAMILTON 4000

Your complete shopping center... under one roof CLINTON AVENUE, MAIN, NORTH & FRANKLIN STREETS

FOR INFORMATION AND OTHER BUSINESS CALL HAMILTON 2200

- Conta Jos (Mary D) mtecm Pulver Co Inc h 108 Doris rd Iroind
-Lewis prof U of R r 37 Southland dr Br
Contant Faith W Mrs tel opr RT Corp r 30 S Goodman

- CONTI
-Archy restr wkr r 74 Richmond
-Archy (Marcel) mtes h 7 Durgin
-Chas L (Antoinette B) asmlr TI Co's h 49 Wilder

FLOWER CITY Realty, Inc. 1465 MONROE AVE. Near Cobbs Hill Browning 8484 REALTORS-INSURANCE

- Convers Alf (Patricia) cook Guy Michael's Rest'r h 7 Strathallan pk
-Antonio F (Rose) pipe trimmer RG&E Corp h 57 Child
-Bernardino (Josephine) meat ctr TP Co Inc h 32 Romeyn

GEVA SEC DEL Pr ST BL WE NEV SEC A De S Orga L 3 PO BUI INC N FUN SEI Ooc Year Th Famu BY I SI MD D. V Lice E 1 CH S C

Blanchard Florist Gifts Greeting Cards 58 to 64 LAKE AVE. Free Parking Tel. BA ker 9492

KAPPEL ST 1955

877

DRAWING MATERIALS PHOTO COPIES

BLUE PRINTS

PICK UP and DELIVERY

H. H. SULLIVAN, INC.

67 SOUTH AVE.

WHITE PRINTS SIGN WRITERS' SUPPLIES

BAKER 4220

d

es Inc

ton rd

ay S

Uni-

ntard

as ex-

Mon-

Plaud

Caruga

r 40

is ter

av

h 25

arion

aduta

Union

Bay

mont

211

ogan

454

h 45

214

31

214

151

rep

form

0

Stanza Mary Mrs h 8 Weybeck  
 Stanzel Emil F (Angeline) EK Co h 115 Melrose  
 —Fredk A, USA r 115 Melrose  
 —Walter L, EK Co r 115 Melrose  
 Stanzola Biagio (Raffaella) lab Koch Garbage Reduction Plant h 173 Burrows  
 —Yolanda, wk r 173 Burrows  
 Stappell Helen Mrs hsekpr 374 Driving Park av  
 Strape Edw J r 21 Elmcroft rd  
 —Eliz C asst dir-personnel ofc Strong MH r 82 Fairfax rd  
 —Evelyn L wid Harry J h 20 Boardman  
 Stapler Esther S bkpr Roch Times Union r 64 Bartlett  
 —Fredk II (Margt E) electn RG&E Corp h 64 Bartlett  
 —Kath D wid Fredk H r 64 Bartlett  
 —Norma C, sr clk Hathaway Bakeries Inc r 64 Bartlett  
 Staples Basil G chem eng Pfaunder Co h 275 Colwick rd Ga  
 —Kenneth G E (Bertha) (Ken's Garage) h 63 Riverton  
 —Myron (Eva) h 225 Plymouth av S  
 —Norman (Inez) ofc wrk h 58 Avondale pk  
 —Pearl Mrs, EK Co h 45 Murray  
 —Raymond L (Marion) EK Co r 170 Lincoln  
 —Richd mill wrk r 18 Thorn  
 —Rose h 95 Freig  
 —Sam H (Pearl) mech F A Jones Inc h 45 Long Pond rd Gr  
 —Viola M, B&LO Co h 778 Flower City pk  
 Stapleton Ethel M wid Jas died Jan 3, 1954  
 —Howard C (Helen D) experimental eng h 350 Augusting  
 —Leona E head nurse Roch Genl Hosp r 501 Main W  
 —Mary J wid B Leonard h 27 Vick pk B  
 —Robert T (Miriam) cost estimator EK Co h 130 Muebeth  
 —Stirley studd r 45 Prince  
 —Wm M (Margt M) h 75 Thorndale  
 Stapley Grace C wid Lewis C dean Roch Sch for Deaf r 1545 StPaul  
 —Thus (Angela) mason h 443 Maplewood dr  
 Staplin Wm R (Mabel M) claims mgr Liberty Mutual Ins Co h 146 Langford rd  
 Stappenbacher Andrew A (Cath M) formn B&LO Co h 007 S Goodman  
 —Cath Mrs tel opr Veteran Food Sales Co r 907 S Goodman  
 —Marilyn P asmbir SC Co r 57 Muebeth  
 —Robt (Lottie) truck driver h 9 Gascon av  
 Stappenbeck Oscar M (Marion A) chauff h 1867 Main E  
 Staps Ellriede M clk r 122 Cherry rd  
 —Fredk W (Helen L) heat treatr Consolidated Mach Tool h 122 Cherry rd  
 —Harry F display inn r 122 Cherry rd  
 Star Fruit & Vegetable Market (Morris R Testa and Herbert P Ouzer) gro 1330 Culver rd  
 —Palmae Launderers & Dry Cleaners, Percy C Tink mgr 1884 East av

**STAR PALACE LAUNDRY INC**  
 Inc '33  
**DONALD S HALL** pres  
**HAROLD S HALL** v-pres-treas  
**WALTER I THOMAS** v-pres  
**HOWARD M MADDEN** sec  
**CLEANERS LAUNDRERS**  
 61 North  
 Zone 4  
 telephone BAKER 7110

—Super Markets 489 Chilt av, 914 Clinton av N, 917 Clinton av S, 1346 Culver rd, 1776 East av, 702 Jefferson av, 365 Joseph av, 4450 Lake av, 437 Lyell av, 2300 Main E, 398 Main W, 1510 MtHope av, 626 Park av, 649 Plymouth av S, 536 Portland av, 503 Ridge rd, 685 South av and 577-579 Thurston rd  
 —Tool Co (Donald J Meehan, Norman F Murray and Adolph E Batjer) rear 142 Genesee  
 Starbuck Wm H v-pres Kellogg Div Am BS Co r 150 Babcock dr Br  
 Starch Ellis J ofc sec Jamestown Mutual Ins Co r 521 Moore Albion  
 Starin Frank (Anna) emp B&LO Co h 118 Weld  
 —Leo (Erma) trainee Consolidated Mach Tool h 1552 StPaul  
 Staring Frank (Grace) stuftr h 28 Cornell  
 Stark Albert (Josie) pntr LRT Co r E River rd W Henrietta  
 —Ann pkr ILM Co Inc r 7 Madison  
 —Anna Mrs r 12 Shepard  
 —Artie E (Ruth) supt Elmhurst, Unique, Alcazar h 130 Bway  
 —Bertram (Mary) tailor h 680 Clinton av N  
 —Bonnie waitress h 450 Main W

**STARK**  
 —Bros & Beyer Inc, Chas A Stark pres Harry F Beyer sec Gustave Stark treas candy mfrs rear 440 Avenue A  
 —C Thos (Mabel E) projectionist Regent Theatre h 401 Latta rd  
 —Carlton N (Evelyn F) (Chas A Stark Co) h 279 Clifford av  
 —Chas orchestra Sch 52 r 134 Colonial Village rd Br  
 —Chas A (Emma A) pres Stark Bros & Beyer Inc h 275 Clifford av  
 —Chas A Co (Carlton N Stark) florist 841 Clinton av N  
 —Clifford J (Ruth) emp Consolidated Mach Tool h 17 Kappel pl  
 —Clifford W rec clk SC Co r 1137 Ridge rd Web  
 —Danl J (Ann M) tool grinder h 235 Lehigh av  
 —Donald driver-slsmn r 26 Glasser  
 —Dudley S Jr (Harriet L) SC Co h 301 Laburnum crescent  
 —Dudley S Rt Rev (Mary A) Bishop of Rochester Protestant Episcopal Diocese 110 Merriman h 111 Douglas ls  
 —Edw (Gerddine R) gear eng Gleason's h 1605 Clinton av S, Br  
 —Edw C (Eliz D) supvr R J Strassenburgh Co h 82 Amsterdam rd  
 —Edw G (Stella M) mason h 128 Clifford av  
 —Ellen P stock clk Bastian Bros Co r 41 Daley Blvd Ironrd  
 —Ellis T (Omalee V) h 132 Hampden rd  
 —Emma Mrs pkr Stark Bros & Beyer Inc r 275 Clifford av  
 —Frank grinder Luther Bros Saw Co r 807 Winfred dr Web  
 —Frank J (Freda A) asmbir M D Knowlton Co h 1346 StPaul  
 —Geo E (Carrie E) jan Edison Tech High Sch h 261 Gregory  
 —Geo H (Vera L) tool mkr h 45 Gale ter  
 —Geo J Jr (Irene) eng NYC h 26 Glasser  
 —Geo W (Jean E) stock nm EK Co h 16 Kappel pl  
 —Glenn C (Margt C) widr h 466 Colvin  
 —Gustav fcty wrk r 17 Kappel pl  
 —Henry fcty wrk Stark Bros & Beyer Inc r 38 Cecelia ter Ironrd  
 —Herbert asst mdse mgr B Furman Co r 433 Westminster rd  
 —Ida h 145 S Fitzhugh  
 —Irene Mrs insp HM Co Inc r Holley  
 —Jack (Jean) ofc mgr Germanow-Simon h 107 Mayflower dr Br  
 —Jacob (Bertha) trimmer h 44 Alcazar  
 —Jas (Doris) studd h 9 Backus  
 —Jaynie Mrs sec Christian Education Dept Br Presbyterian Ch r 790 Melville  
 —John A (Thalia) sls dept Roch Carting Co h 586 List av Ironrd  
 —Judith M clk NY Fire Ins Rating Organization r 16 Kappel pl  
 —Kathleen B Mrs cash E W Edwards r 855 Penfield rd Pnflid  
 —Lewis C (Mary W) asst credit mgr h 135 Beresford rd  
 —Louis K (Fannie) barber Powers Hotel h 483 Westminster rd  
 —Lucille switch opr StMary's Hosp r 18 Benedict dr  
 —Marcella A nurse Highland Hosp r 466 Colvin  
 —Margt wid Fay C r 41 Margaret  
 —Marion ofc wrk r 44 Alcazar  
 —Martin r 50 Chestnut  
 —Mary Mrs sls clk Nathan's Wearing Apparel r 493 Rosewood ter  
 —Mary Mrs tailoress h 172 Remington  
 —Mary W Mrs music tchr East High Sch r 135 Beresford rd  
 —Miehl (Ellen) tool mkr Bastian Bros Co r 41 Daley Blvd Ironrd  
 —Minnie E wid Alva T h 478 Oxford  
 —Paul (Rita) clk h 10 Tremanan  
 —Raymond E (Mary Rose) sprayer h 236 Tryon pk  
 —Richd S (Bernice) supt Robert F Hyland & Sons Inc r Calkins rd Pstfd  
 —Robt E (Lorraine D) asst supvr Gleason's r Stone rd Pstfd  
 —Rudolph F (Lucy R) ins and tax mgr Neisner Bros h Penfield  
 —Russell glasser Hires Turner Glass Co r 15 Benedict dr Chilt  
 —Ruth L Mrs (Ruth's Gift Shop) r 17 Kappel pl  
 —Salle clo wrk H-F Co h 12 Shepard  
 —Susan wid Jos r 253 Bidwell ter  
 —Thalia G profr rkr Lawyers Co-op r 586 List av Ironrd  
 —Wm J (Ann I) chauff Wesley M Angle h 837 Blossom rd  
 —Wm J Jr (Margt P) chauff h rear 456 Clifford av  
 —Wm L (Margt R) USAF h 62 Lorenzo

**The Democrat & Chronicle**  
 Want Ad Section  
 Western New York's Marketplace  
 You'll profit by reading  
 and using the Want Ads  
**Phone LO cust 8000**

Starke Alf (Dora) instrument mkr h 42 Nye pk  
 —Chas R (Kathryn) music tchr East High Sch r 134 Colonial Village rd Br  
 —Helen E wid Robt r 174 McKinley  
 Starken Kenneth Z (Marion) iron wrk Youngs Wrought Iron Wks h 394 MtHope av  
 —Richd A (Kath E) pntr 188 Danusa rd h do  
 —Richd A (Eliz S) route slsmn Hathaway Bakeries Inc h 554 Genesee  
 —Thos H (Gertrude M) K Pk h 13 S Goodman  
 Starcker Edw L (Eleanor) pkr FtWayne C P Co r 91 Malby  
 —Eleanor Mrs insp FtWayne C P Co r 91 Malby  
 —Irene Mrs h 46 Richmond  
 Starkey David C (Charline) hosp dir Wilmet Castle Co h 4 Laredo dr  
 —Ray R chf clk Penn RR r 106 Kenwood av  
 Starke Verna M Mrs emp Halold Co r 353 Lowden Point rd Gr  
 Starkman Jas A (Josephine) sec-treas Genesee Refrigeration Supplies Inc h 7 Celia dr Entra  
 Starko Wm (Jennie) lab h 638 Plymouth av N  
 Starks Don Lee Rev r 125 Elmford av  
 —Doris F Mrs bmo RIT r 9 Backus  
 —Dorothy M Mrs atndt Roch State Hosp h 52 Bronson av  
 —E Milton (Minnie C) carp h 22 Sycamore  
 —Irene J sten EK Co r 125 Elmford av  
 —Ella M wid Lee A h 125 Elmford av  
 —Geo r 393 Court  
 —Jennie Mae r 69 Joiner  
 —Jos E (Rosemary K) treas J H Rac Oil Co Inc h 80 Croydon rd  
 —Levi whsepm Genesee Reserve Supply Inc  
 —Marie Y sec r 125 Elmford av  
 —Matilda A h 116 Hamilton  
 —R Mansfield Rev r 125 Elmford av  
 Starkweather Donald E sls mgr Heinrich Motors Inc r Penfield  
 —Harriet r 14 Amherst  
 —Hazel I bkpr r 87 Prince  
 —Hazel I clk Todd's r 87 Prince  
 —Helen M medical sec Dr Wm E Monroe r 79 Bellwood pl  
 —Joan H Mrs commentator W H A M-TV r 28 Lillac dr Br  
 —John F potter r 79 Bellwood pl  
 —John L (Charlena M) chauff Heinrich Motors Inc h 79 Bellwood pl  
 Starling Alf A (Norma J) bell mn h 459 Averill av  
 —Alf A (Mary A) grinder h 36 Weider  
 Starshne Angelina Mrs emp Otto Bernz Co Inc r 230 Saratoga av  
 —Jos (Angelina) lab h 239 Saratoga av  
 Staropoll Frank G (Pepsi Cola Bottling Co of Rochester) h 90 Beckwith ter  
 Starquist Sam W ins Mutual Benefit Life Ins Co r Pavilion  
 Starr Donald J (Marjorie J) mach opr Gleason's r 85 Menard dr Gr  
 —B Winton constn safety insp NYS Dept of Labor r Geneva  
 —Ernest R (Anna M) freighter h 208 Lehigh av  
 —Frank C (Fern) sls eng General Electric Co h 262 Commodore pkwy Br  
 —Fred cooler mn Borden's Ice Cream r 38 Holtzner  
 —Grace M clk Mixing Equip Co Inc r Victor  
 —Harold K (Rose M) supt h 44 Townsend  
 —Irving (Joy Ann) form rms 225 Meigs h 21 Edgerton  
 —Jack (Rhea) asst buyer Natl Clo Co h 324 Field  
 —John S (Janice) chauff FP Co Inc h 112 York  
 —Kenneth pntr Cahart Service Inc r 320 Pennsylvania av  
 —Ollen L (Emma H) slsmn Multigraph Sales Agency h 65 Bradford rd Br  
 —Ronald C (Betty J) mach Gleason's h 167 Desmond rd Gr  
 —Ruby Mrs perfume fcty h 119 York  
 —Ruth M Mrs ofc sec Neisner Bros r 107 Mayflower dr Br  
 —Sam'l (Ida) pntr and dec h 100 Avondale pk  
 —Wm O (Ruth E) bus opr Roch Transit Corp h 287 Bakerdale rd Gr

MYRON W. GREENE

Overhead Doors — BARBER-COLMAN — Radar Control

TELE MAGNET AUTOMATIC TELEPHONE ANSWERING MACHINES

Factory: 2 COBBS HILL DRIVE, Corner Norris Drive

Telephone HI lside 4661

KAPPEL ST 1955

889

SIBLEY, LINDSAY & CURR CO.

FOR SHOPPING SERVICE, CALL HAMILTON 4000

Your complete shopping center . . . under one roof CLINTON AVENUE, MAIN, NORTH & FRANKLIN STREETS

FOR INFORMATION AND OTHER BUSINESS CALL HAMILTON 2200

STONEFIELD

- Roberta wid Aaron h 45 Beach
Sarah Mrs clk Monroe Photo Laby Inc r 45 Beach
Stonagravee Henry A h 3 Hughes pl
Stonagraber Clarence F metal wkr Geo B Hart Inc r 13 Terry
David P (Laura C) mtee formn EK Co r 101 Westview ter
Laura C Mrs, sr occupational therapist Roch State Hosp r 101 Westview ter
Stoneman Grace P ofc sec Consolidated Vacuum Corp r 475 Elmgrove rd Gr
Stonehill Gertrude K Mrs h 218 Corwin rd
Sydney C phys 26 S Goodman h 688 East av
Stonehouse Gordon S (M Blanche) h 493 Columbia av
Kenneth (Alita) mach h 208 Magee av
Norman A meat wkr r 24 Carlisle
Stanley D (Betty) chaf h 942 Arnett Blvd
Stoney John W ofc mgr John Hancock Mut Life Ins Co h 133 Cooper rd Iron
Stonquist Martha stndt r 424 University av
Stoner Bertha B Mrs r 161 Webster av
Bord A cook h 161 Webster av
Helen sten Wm S Loxier & Co r 295 Sawyer
Kenneth W (Azella) slsmn Swift & Co Inc h 42 Valois
Lewis J ship hndlr Roch Mfg Co r 117 Roselawn av Ppt
Maximilian F (Phyllis W) eng SC (b) h 56 Allendale av
Stoness Gertrude A film wkr Wadco Photo Finishing r 345 Brooks av
Mable F Mrs r 836 Arnett Blvd
Stonewall Christine II r 409 Glenwood av
Wm W (Edith) mach Morley Mach Corp h 1607 Clinton av N
Wm W Jr, mach Morley Mach Corp r 1607 Clinton av N
Stonewood Realty (Emmeran J Milhofer) 3349 Lake av
Stong Arth J (Mildred) EK Co h 84 Holbrooke
Edw R (Rita E) ofc clk Strong Mill h 173 Elmcrest rd
Wilbert (Barbara) baker Hathaway Bakeries Inc h 153 Ashland
Stookey Ruby Mrs r 118 Charlotte
Stoepelbein Grace Mrs r 225 S Fitzhugh
Stoops Louise libn EK Co r 11 Portsmouth ter
Stoepal Geo M (Aim) K Pk h 28 Philander
Stoepck Abe (Beile) tailor h 78 East Blvd
Bernard B (Florence W) acct Wm Brown Metals Inc h 77 East Blvd
Florence W Mrs prc nurse r 77 East Blvd
Manny (Ann) clo ctr h 50 Trenaman
Robt (Elaine) ins agt h 78 East Blvd
Stoppelbein Bertha wid Wm died Oct 19, 1953
Elsie Mrs cash SVU r 89 Devon rd
Gordon G (Elsie) pilot h 89 Devon rd
Wm C chaf. RQ&E Corp r 69 Devon rd
Storace Frank A (Anna) mach opr h 14 Renwood
Orazio V (Rose) prsr h 192 Morton
Rose Marie Mrs clk Genesee Valley Union Trust Co r 192 Morton
Storan Jesse M (Gertrude M) formn Archer Motor Co Inc h 14 Eckhardt pl
Kenneth G (Betty I) electn h 595 Garson av
Robt C baker r 14 Eckhardt pl
Storandt Ann r 3002 Lake av
Carl W (Marjorie) h 29 Chamberlain
Carol L ofc sec Roch Savings Bank r 43 Lilac dr Br
Elmer G (Mae C) clk PO h 20 Chatfield

STORANDT KENNETH M

- (Thelma) General Secretary COUNCIL OF SOCIAL AGENCIES 70 Water N, Zone 4, tel HAMILTON 3160 h 27 Ridgmont drive Greec
Lloyd V (Geraldyn B) lwyrr 19 Main W rm 520 h 37 Normandy av
Martha K Mrs r 309 Chilli av
Stanley S slsmn Roch Plumbing Supply Co h 309 Chilli av
Wm C designer DiClemente & Volke Inc h 1766 Manitou rd S'port
Storch John slsmn Chapin-Dwen Co r Elmira
Marie W cook h 146 Benton
Storrell Frank A (Minnie) sta atndt Archer Motor Co Inc h 738 Smith
Mae waitress r 541 Bway
May Mrs h 82 1/2 Alexander
Storer Chas h 241 Alexander
Lyell J h 25 Dickinson
Storey Angeline E Mrs stock clk Niesner's h 375 1/2 Exchange
Barbara M bkr LRT Co r 58 Highledge dr Penfield
Carlton W (Marion R) slsmn Veteran Realty h 29 Averill av
Clifford (Barbara) ref rep h 191 Warwick av
Colin D (Harriett B) display adv D&C r 37 Hilltop dr Penfield
Edith A tel opr RT Corp r 143 Glenwood av
Edw L (Ruby) electn SC Co h 189 Hampden rd
Ellsworth A (Martha L) wldr h 3 Arnett Blvd
Grace L film insn EK Co h 152 Plymouth av S
Harold H (Marion M) setup mn h 143 Glenwood av
Lawrence R (Shirley) insnr SC Co h 556 Bway
Majority h 30 Hortense
Ruby ofc sec Blue Boy Dairy Inc r 189 Hampden rd

- Storie Alf E Jr (Cecelia) sol agt Phoenix-London Group h 60 Rand
Storing Lester T (Dorothy) electn h 94 Oriole
Wm D (Vera C) mason 248 Moulton h do
Stork Geo J (Jennie M) buffr h 39 Sawyer
Gustave tres Stork Bros & Beyer Inc r 15 Kappel pl
Mary K wid Jos J h 28 Bartlett
Storm Advertising Co Inc, Morry Storm pres-treas Jean Schantz exec v-pres Vincent Marcione v-pres Thelma Primzall sec adv agy 72 East av
B Ray (Blanche E) slsmn Brockway Motor Co Inc h 60 Castlemar dr
Evelyn V h 86 S Union
Henry W Jr (Marilyn) emp TI Co's h N Chilli
Morry (Diane) pres-treas Storm Advertising Co Inc h 137 Southern pkwy Br
Storms Floyd S (Marion) treas The DuBels Press h 582 Laurelton rd Iron
Fred r 593 Midtone av
Geo B Jr (Dorothy II) litho artist Stocher-Trauma 418 Brookview dr Iron
Helen J clk EK Co Navy Div r 363 Oxford
Richard (Kay) railroad wkr h 935 Park av
Stornelli Anthony stndt r 458 Lyell av
Chester (Jennie) mason h 1788 Lexington av
Frank F porter Continental Baking Co Inc h 250 Dewey av
Ida bmo LRT Co r 458 Lyell av
Justin (Lena) Stornelli Sheet Metal 10 Myrtle r 161 Abbott
Leo F (June L) tech U of R Sch of Medicine & Dentistry h 38 Rockingham
Loretto (Louise) lab h 458 Lyell av
Mary C married Saml lactume
Storpiestis John (Magdolna) h 25 Sobleski
Storrier Herman Jr (Joyce) (Joyce's Pastry Kitchen) h 498 Chilli av
Herman L (Corhine E) (Herman's Pastry Shop) and pres-treas Herman L Storrier Inc h 119 Ridgeview dr, E Roch
STORRER HERMAN L INC (Herman's Pastry Shop) Herman L Storrer pres-treas Corning F Storrer sec 1795 Monroe av tel Genesee 3543
Joyce Mrs clk Joyce's Pastry Kitchen r 499 Chilli av
Storrier Jas M (Vivian M) supt B&L O Co h 110 Wash rd Ptsfd
Storrs Earl R (Mattie M) bgemn LVRR h 134 Adams
Storti Albert prsmn Art Print Shop h 180 Whitman rd Gr
Doronic R prntr Flower City Specialty Co r 527 Lexington av
Fannie C Mrs chn School 5 h 527 Lexington av
John M (Marion R) setup mn r 62 Oakman
Josephine M atndt Highland Hosp r 527 Lexington av
Paul E (Cara) prsr H-F Co r 56 Niagara
Storlini Emilio N electn r 40 Corrigan
John (Clara) lab h 40 Corrigan
Nunzio bakery wkr r 40 Corrigan
Storti Carmel mgr Harper Method Beauty Salon h 370 Ms
Jos P asmblr Roch Mfg Co r 208 W Ivy, E Roch
Nicholas J enlbrator Roch Mfg Co r 181 West av, E Roch
Storwald Della clk Niesner Bros Inc r 184 Delmar rd Gr
Storey see Storey
Arin M (Eleanor) truck driver FtWayne CP Co h 1942 Clifford av
Barbara D Mrs emp TI Co's r 302 Grand av
Cath Mrs kitchen wkr Strong MH r 518 Jefferson av
Clifford H (Luey) meat ctr Andrews Market Inc h 19 Wellesley
Jack (Geraldine) stndt h 1238 N Goodman
Milton (Barbara) truck driver h 202 Grand av
Ralph E (Martha) mach h 210 Electric av
Robt J r 284 Conkey av
Steph L (Gladys P) supvr B&L O Co h 80 Glenmount dr Iron
Wm E (Betty Jane) fcty wkr h 70 Ramona pk apt A
Stoss Chas H (Marjorie K) serv mech Monroe Air Conditioning Co Inc h 5 Sierra rd Chilli
Marjorie clk A&P r 5 Sierra rd Chilli
Stote Edw S (Katharine W) slsmn Geo D B Boubright & Co h 163 Inglewood dr
Stothard Chas R (Katharine) drftsmn RG&E Corp h 65 Azalea rd
Donald H (Edress) sec-treas Steel Work Inc h 6 Tarrytown rd Br
Frank W mtee carp Roch Genl Hosp r 6 Terry
Fred (Virginia) guard h 6 Terry
John C (Margt H) carp h 656 Post av
Lola C waitress Abbott's Frozen Custard r 387 Latta rd
Sidney II (Lola G) K Pk h 387 Latta dr
W Elliot (Rhea R) h 22 Pinnacle rd
Stotler Clara A Mrs bkpr Jerome's Ignition Service h 878 Jackson rd Web
Jerome L (Clara A) (Jerome's Ignition Service) h 878 Jackson rd Web
Stett Emma R wid Arthur H furnished rooms h 25 Winthrop
Geo S (Alice E) pres Rochester Indian Corp h 525 Bay rd Web
Herbert E Mrs h 158 Chilli av
Marjorie E Mrs opr TI Co's r 335 Ames
Neilson (Clara C) carp h 335 Ames
Neilson E (Marjorie E) pkr Wegman's Food Mkts Inc h 335 Ames
Norman C (Mary) sls rep and asst sls mgr RG&E Corp h 2900 Town Linc rd Br
Romanie wid Geo r 62 Balsam

STOTT

- Wm S (Helen) formn J Hingerford Smith Co h 130 Macbeth
Stottle Saddle wid Sol R h 231 Kenwood av
Stotts Eleanor tehr Sch 9 r 345 Clarissa
Jas clk Williamson Law Book Co r 1821 Elwood av Br
Stotz Cath B wid Andrew r Feb 1, 1954
Cynthia tech U of R Sch of Medicine & Dentistry r 810 East av
Elmer II (Doris) prof of biochemistry U of R Sch of Medicine & Dentistry h 840 East av
Holan B bkr Welding Sup r 7 Penhurst
Wm H eng Morley Mach Corp h 7 Pleasant
Stoudinger Clarence F (Betty) fabricator h 66 Crouch
Geo M animal caretaker II of R Sch of Medicine & Dentistry r Ilionevoy Falls
Stoughton Clair drftsmn r 18 Portsmouth ter
Violet C Mrs kitchen wkr Park Av Hospital r 79 Beverly
Stout Albert lab r 461 Clarissa
Cath Mrs slsmn SL&C Co r Chilli
Clarence J (Myrtle) alarm opr ADT Co h 23 Birch cres
Edith G wid Wm H h 151 Plymouth av S
Edw D (Emma L) carp 278 Averill av h do
Eng O (Marie S) chaf Lilac Laundry Inc h 50 Delray rd
Eng R elev opr LRT Co r 50 Delray rd
Frank r 84 Colgate
Geo R (Patricia) colLR LRT Co r 222 West Elm Ppt
Geo W (Eva E) clk h 22 Vick pk A
Harry J (Violet B) camera reprsmn EK Co h 237 Newton rd Gr
Harry P (Eva M) electn h 75 Bloomfield pl
Jas (Ann) h 685 Lexington av
Jos V (Eliz S) ceramic eng Pfaunder Co h 189 Cottage
Lena L r 788 Day
Leonard B (Eliz) collector Security Trust Co r 141 Hampden rd
Lyla K ofc sec All State Insurance Co r 157 Manor pkwy
Max F (Olive B) winder K Pk h 17 Raymond
Merle W (Maybelle M) farm placement supvr farm div NY State Dept of Labor, Div of Employment h 157 Manor pkwy
Olive B Mrs slsmn SL&C Co r 17 Raymond
Pearl I asst dr Genesee Hosp r 224 Alexander
Raymond E (Armella H) section formn Camera Wks h 542 Remington
Sandra Jane lvy EK Co r 288 Dartmouth
Violet C (Eliz M) janitor U of R h 286 Cypress
Vincent P (Kathryn M) tool mkr TI Co's h 62 Tiernan
Stontenburg Frank S (Lillian) slsmn Chaplin Dairy Products r 70 Cloverland dr Br
Stoutz Calvin O Jr, eng EK Co, Navy div r 928 South Goodman
Stoval Donovan (Doris E) ship clk h Hancock Houses, Bldg 4
Stover Alf (Cecelia M) slsmn h 210 Alameda
Ethel Mrs sten Fearless Dishwasher Co Inc h 150 Sunset dr Br
Hazel E asst bkpr F W Woolworth r 102 Roselawn av Ppt
Jack E opr Camera Works r 1489 Clinton av
L Riehd Insp r 4 Greenwood
Lambert (Nellie) engr Rochester Electrotypc & Engraving Co h 4 Greenwood
Louis E (Nan) biologist h 403 University pk
Martha emp F W Woolworth's r 102 Roselawn av Ppt
Nan R Mrs tech U of R Sch of Medicine & Dentistry r 403 University pk
Randel B Jr, slsmn H C Pomeroy & Son r 53 Walbert dr Ga
Wm (Kath) trucker FtWayne CP Co h 58 Delevan
Stowe Aldyth B Mrs clk TI Co's r Chureville
Clinton L (Esther L) tel eng h 86 May
Harry C (Rentrice) bkpr h 173 Clay av
Merlyn W (Jane) serv mn RG&E Corp h 16 Dallas dr Chilli
Richd W chem EK Co, Navy div h Chureville
Stowell Adaline A wid Clark M h 61 1/2 Arch
Alton E slsmn Heinrich Motors Inc h 16 Dumont Iron
Burton J (E Grace) prntr h 472 Cottage
Edgar B tehr Ben Franklin High school r 1208 Plymouth av S
Elsie P wid Oscar H h 79 Fulton av
Frances L recpt Genesee Valley Union Trust Company
Franklin (Margt) K Pk h 493 Beach av
Harry R (Marion V) prntr K Pk h 120 Spruce av
Hazel M ofc sec Charlotte High school h 517 University av
John J (Mathilda I) h 30 Melrose
Max h 79 Fulton av
Omar D (Louise B) supvr GRYS Co h 52 Stanfield ter
Ralph R (Cath) clk Camera Works h 33 Woodside dr Penfd
Robt (Marion) adj Aetna Insurance Co r 15 Strathtonmoor
Sara tehr Ben Franklin High school r 1208 Plymouth av S
Stower Winifred wid Will D r 29 Canfield pl
Stowger Cath emp U of R r 27 Lincoln av Ptsfd
Stoy Louise h 125 Electric av
Margt F Mrs nurse Roch Genl Hosp r 434 Bayside dr Web

PROJ... EAST BA ke... Consu Class Index Anyt You to... The Comy Class Lists the Are I in J Direc... Use DIREC to DIR





N CLINTON AVE 1955

973

**DRAWING MATERIALS BLUE PRINTS** — **PHOTOSTATS** — **WHITE PRINTS SIGN WRITERS' SUPPLIES**  
*PICK UP and DELIVERY*  
**H. H. SULLIVAN, INC.** **BAKER 4220**  
**67 SOUTH AVE.**

Weissmiller see Weismueller and Weismiller  
 —Betie wid Fred h 373 Hazelwood ter  
 —Edna G typ r 373 Hazelwood ter  
 —Edw K (Minnie P) h 496 Ravenwood av  
 —Fredk sec YMCA Athletic Club, YMCA h 51 Kent pk Br  
 —Fredk J (Marjorie) phys 519 Park av h do  
 —Joan J Treas-asst sec Western NY Milk Producers Co-op Assn Inc r 47 Teralta pl  
 —Jos M (Julia M) h 47 Teralta pl  
 —Louis F (Loretta) died July 17, 1953  
 Weismueller Loretta Mrs h 237 Tremont  
 —Otto lab r 454 Verona  
 Weisner Suzanne maid StMary's Hosp r 245 Birt  
 —Wm (Dorothy) route mn SL&C Co r 114 Sheridan  
 Weiss Alois J (Bertha M) mach Gleason's h 64 Roslyn  
 —Anna F wid Herbert h 90 Park av  
 —Bernard U (Ann) graduate instr U of R  
 —Chas r 393 Court  
 —Clara F wid Nathan h 24 Richard  
 —Clemens (Sammie) mach 654 Monroe av  
 —Clifford (Margt) sht mtl mech Spring Sheetmetal & Roofing Co Inc h Lehigh Station rd Ptsfd  
 —Elmer (Shirley) (Lael Printing & Letter Service) h 75 Monroe pkwy Br  
 —Emma C Mrs hlpr Monroe County Infirmary r 435 E Henrietta rd  
 —Ernest H (Lucy) French's r 337 Selye ter  
 —Floyd E (Ruth) route slsmn h 101 Laburnum cres  
 —Franklyn E (Teresa R) jr eng Div of Engineering h 62 Chestnut  
 —Geo E (Violet C) emp Jas Cunningham Son & Co Inc h 119 Sheldar  
 —Geo J r 166 Nunda blvd  
 —Geo J, USCG r 48 Mapledale  
 —Gertrude E h 1232 StPaul  
 —Gustave signal vkr h 143 Holworthy  
 —Gustave (Edna B) otc mgr Noah's Ark Auto Accessories Inc r 88 Newfield dr Gr  
 —Harold slsmn Cask Coffee Co h 24 E Garden dr Gr  
 —Harold tchr Eastman Sch of Mhs h 14 Rundel pk  
 —Harry (Mac C) slsmn Marks & Abramson Inc h 335 Rosedale  
 —Henry F r 94 Redfern dr  
 —Henry N (Ida) mgr M J Miller's Liquor Store h 35 Thomas  
 —Herbert J (Ruth) int rev agt US Int Rev Agts 5 St-Paul rm 424 h 90 Beverly  
 —J (Rose S) (Genesee Book Shop) h 297 Clifford av  
 —Inez A wid Julius h 55 Melrose  
 —Iris studt r 45 Prince  
 —Jack chauff r 499 Beach av  
 —Jacob (Louisa) mach Photostat Corp h 252 Durman  
 —Jerome, USA r 35 Thomas  
 —Joan tchr Sch 11 r 43 Weaver  
 —Joe r 29 Haelzer  
 —John (Rita B) ptrn hlpr H-F Co r 265 Wilkins  
 —John A (Lillian J) acct U of R h 441 Avenue D  
 —John C (Margt M) emp NYC h 286 Merchants road  
 —John E (Rita E) elo vkr h 285 Wilkins  
 —John G (Agnes) r 165 Chapin  
 —Leo (Lucy) emp Genl Hosp h 706 Clinton av N  
 —Leo tchr Roch Genl Hosp r 765 N Clinton av  
 —Louis (Hazel) sec-treas Robeson Roch Corp r 4625 StPaul blvd Iront  
 —Margt mgr Ace Beauty Salon r Lehigh Station rd Ptsfd  
 —Margt M h 99 McKinley  
 —Martha L postngs clk Photostat Corp r 252 Durman  
 —Max D (Helen) pres Robeson Roch Corp and (Robeson Royal Service Co) r 94 Chestnut Hill dr Iront  
 —Merle studt r 45 Prince  
 —Mitchell studt r 235 Rosedale  
 —Morris (Malvina) emp Gerber's h 31 Gorham  
 —Norman (Ruth) slsmn Ontario Liquor Distributors Inc h 255 Canterbury rd  
 —Raymond studt r 143 Holworthy  
 —Rita clk Penn Mut r 64 Redfern dr  
 —Robt emp Delco r 143 Holworthy  
 —Robt E chauff r 110 Sheldar  
 —Rose E hmo contl Controls Corp r 50 Chestnut  
 —S Jewelry Co (Seymour Bauman) 92 Main E  
 —Saml (Weiss Cleaners) h 243 Richard  
 —Saml (Ilse) pharm Monroe Pharmacy Inc h 106 Elmora rd Br  
 —Seward B (Jean C) mgr Standard Elec Sales Co h 606 Harvard  
 —Sol (Sylvia N) jwlr 69 Clinton av S h 267 Oxford  
 —Vera A wid Jos G h 68 Mapledale  
 —Willard E (Margt T) supvr Roch State Hosp h 64 Redfern dr  
 —Wm (Rose) elec wdr Pfaudler Co h 43 Weaver Weissagor Alex (Mollie) h 645 Norris av

Weissborn Walter (Martha) baker Dutch Oven Bakery r 669 Maple  
 Weissbe Germaine clk W B Conn Co Inc r 259 Akron  
 Weissegger Donald A, USA r 68 Juniper  
 —Richd J (Louise M) clo ctr h 68 Juniper  
 —Robt A (Shirley) sht mtl wkr mech Leu J Roth h 477 Lake rd Web  
 Weissinger Mary Mrs h 682 Garson av  
 —Raymond C r 682 Garson av  
 Weissenberg Morris (Sarah) tailor h 106 Biffel pl  
 Weissenborn Ernest, USAF r 669 Maple  
 —Fred porter Roch Genl Hosp r 669 Maple  
 —Manfred studt r 933 Maple  
 —Walter B (Martha) baker h 669 Maple  
 Weissenburg Jos W (Laura A) carrier PO 216 Cumberland h 35 Barnard Gr  
 Weissend Bruce O (Eliz M) heating h 483 Radio  
 —Donald E (Cath) asmblr h 189 Moulson  
 —Elroy L (Kath) emp h 791 Norton  
 —John M h 1509 Clinton av N  
 —Violet G bkpr Jamison Schindler Corp r 1609 Clinton av N  
 Weisshaar Carl C (Violet B) ptrn SL&C Co h West Henrietta  
 —Karl C (Joan) tool eng SC Co h 625 Maple  
 Weissinger Agnes M r 91 Union  
 —Chas L (Mabel) mech h 171 Alexander  
 —Clarence L (Dorothy) tool-die mkr r 19 Immel  
 —Eva fcty wkr r 682 Garson av  
 —Geo E (Virginia A) h 126 Latta rd  
 —Geo N (Rose L) wtrch mkr h 24 Camden  
 —Pearl Mrs slsmn SL&C Co r 286 Curtis  
 Weissman Janek carting service r 23 Buchan pk  
 —Jos (Gertrude) mach Gleason's h 23 Buchan pk  
 —Rose Mrs emp Fashion PK r 68 Shepard  
 Weissmiller Cath tllvress h 77 Edgeland  
 —Rose hlpr Iota Sanatorium r 77 Edgeland  
 Weist Fredk (Aina) bus opr h 346 Brooks av  
 —Ida W Mrs h 373 Cayuga  
 —Lucy domestic r 788 East av  
 —Mae C clk r 373 Cayuga  
 Weit Arth (Mercer & Weit Confectionery) h 72 Barnard Gr  
 —John ptrn h 290 Alphonse  
 —Lucy, K PK h 206 Monroe  
 —Madeline otc sec h 1244 Lake av  
 Welthorn Ruth Mrs h 627 Park av  
 Weitz Bernard A h 144 S Fitzhugh  
 —Mary II wid Aug E h 101 Pierpont  
 —Pa Co (Peter A Weitz) mtl specialties 79 Millrope av  
 —Peter A (Mary A) (P A Weitz Co) h 245 West High ter  
 Wetzel see also Witzel and Wetzel  
 —Fred G slsmn Brown Chevrolet r Spencerport  
 —Helen F waitress SL&C Co r Spencerport  
 —Helen M teller Monroe County Savings Bank r 448 Lake View pk  
 —Ira L (Naoma H) waiter h 448 Lake View pk  
 —John P (Theresa) mtcmn Koch Pub Library h 827 North  
 —Naoma Mrs clk Aloysius J Meyer r 448 Lakeview park  
 —Rose E wid Irwin W, K PK h 367 Pullman av  
 —Winfield D chf clk Southern Railway Sys h 133 Gillette  
 Weitzman Gloria J emp BK Co r 58 Windemere rd  
 —Harry A (Rae A) mgr rate and economic research dept RG&E Corp h 58 Windemere rd  
 —Jos (Margt) phys 91 Monroe av h 92 Elm  
 Welch see also Walsh, Welsh and Welsh  
 —Agnes maid r 105 Sanford  
 —Amos D porter Roch Genl Hosp r 19 Gibson Bergen  
 —Anna wid Johannes II h 294 Dartmouth  
 —Anna D wid Frank h 1104 StPaul  
 —Anna L Mrs stock clk r 73 Depeu  
 —Arth (Mildred) h 365 Bay  
 —Arth B sta mgd du Pont h 2924 Buffalo rd Ga  
 —Arth E (Phyllis) frt audit mgr Neisner Bros h 35 Furlong rd Henrietta  
 —Arth P (Dorothy) buyer BK Co, Navy Div h 1 Lilac dr Br  
 —Bernard emp Delco h 114 Alliance av  
 —Bernard (Emma) mtce mp h 509 Meigs  
 —Bernard L (Leocadia M) mtce formn RT Corp h 48 Marsh  
 —Caroline M Mrs otc sec Camera Wks r 74 Dix  
 —Cath wid Edw r 151 Hobart  
 —Chas mach opr r 26 Manhattan  
 —Chas (Daisy M) meat ctr h 4583 Main W  
 —Chas C (Gene M) stndt h 81 Ashtland  
 —Chas F (Ruth N) tool mkr Gleason's h 36 Oxford  
 —Chas H clk DP r 121 Plymouth av S  
 —Chas J (Loretta M) h 1214 Plymouth av S  
 —Chas J (Ruth E) claims mgr Century Indemnity Co  
 —Charlotte M tchr Sch 19 h 57 Genesee-pk blvd  
 —Chester W (Elsie P) (MacFarlane, Harris, Bankoff & Martin) lwyr 25 Main E h 300 Pardee rd Iront  
 —Clayton E (Lulu S) editor btler BK Co h 115 Lexington av

**Democrat & Chronicle**  
**Want Ads**  
 SELL SERVICES — FIND LOST ARTICLES  
 GET JOBS — RENT HOUSES  
 SELL MERCHANDISE — New & Used  
 Use Want Ads For Profit  
**Phone LO cust 8000**

WELCH  
 —Clive L (Bernice) dentist 37 Main E h 415 Hazelwood ter  
 —Concilia B Insp Vogt Mfg Corp r Rochester rd Web  
 —Conrad (Caroline M) Gleason's r 74 Dix  
 —Cora M Mrs atndt Roch State Hosp r 81 Ashland  
 —D Agnes sten h 43 Westchester av  
 —David emp Bell & Howell Co r 229 Inger rd  
 —Donald chauff City Delivery & Storage Corp r 24 Depeu  
 —Donald E studt r 326 Denise rd  
 —Dorothy T Mrs supvr RT Corp r 1 Lilac dr Br  
 —Edna atndt Monroe County Penitentiary h 241 Oxford  
 —Edw E (Agnes B) guard U of R Sch of Medicine & Dentistry h 594 Wellington av  
 —Edw F (Julia) h 39 Judson  
 —Edw G (Shirley A) K PK h 382 Ridgeway av  
 —Edw J (Kath) asst civ eng Barge Canal Terminal h 358 Lake av  
 —Edw J slsmn r 121 Lapham  
 —Edw J tchr East High Sch h 106 W Church Fpt  
 —Edwin C (Mary E) rep Investors Mut Inc h 70 Quentin rd  
 —Eileen A chem DP r 1104 StPaul  
 —Eliz wid Nicholas h 256 Meigs  
 —Ella wid Chas h 546 Plymouth av S  
 —Emma G wid Wm C h 13 Finch  
 —Emogene r 20 Birch cres  
 —Evelyn G clk Central Trust Co r 19 Mohawk Web  
 —Evelyn W otc sec DP r 478 Elmgrove rd Gr  
 —Florence L photog E W Edwards r 326 Denise road  
 —Floyd F (Evelyn) slsmn Cook Coffee Co h 271 Selye ter  
 —Frank II (Mildred I) auto mech Roch Magneto & Starter Service h 475 Cottage  
 —Frank O formn Pasco Industries h 124 Maplehurst rd Iront  
 —Fredk E (Aina) h 274 Gregory  
 —Fredk E section formn Camera Wks h 1967 Penfield rd Ptsfd  
 —Geo J cable reprmn RT Corp r 84 Burwell rd Iront  
 —Geo L liquors 4455 Lake av r 385 Seneca pkwy  
 —Geo R mattress wkr Quality Mattress Co Inc r 10 Pearl  
 —Gerald C (Frances) h 104 Electric av  
 —Gerald C (Carol M) gage control Gleason's r 74 Dix  
 —Gerald F slsmn r 21 Rising pl  
 —Gilbert (Jean T) (Welch Print Shop) h 960 S Plymouth av  
 —Gilbert H (Norma M) phys 24 West av h 312 Melrose  
 —Gladys II otc sec BK Co r 17 Viek pk B  
 —Goodwin D (Florence L) court officer County Court h 325 Denise rd  
 —Gordon A (Ella) (Franklin Press) h 2410 Titus av Iront  
 —Grace M wid Geo E h 29 Oregon  
 —H Richd (Grace M) dispatcher Camera Wks h 156 Warfield av  
 —Harold F (Mary A) prod formn GRYS Co h 206 Frost av  
 —Harry (Maude E) h 66 Adams  
 —Harry R h 281 Magnolia  
 —Helen emp Genesee Hosp r 393 Court  
 —Helen E sec r 3063 Lake av  
 —Helen T clk Stecher-Traung r 57 Genesee-pk blvd  
 —Hugh P (Simonne L) eng NYC h 1162 Bay  
 —J Clifford (Florence A) emp K PK h 68 Austin  
 —Jas bartndr h 52 South av  
 —Jas (Mona) contr h 288 Clay av  
 —Jas constn wkr r 14 Phelps av  
 —Jas A Jr (Rita) h 237 Alexander  
 —Jas L (Evelyn) ship clk Wilmot-Castle Co h 274 Winton rd N  
 —Jas T copy rdr Roch Times-Union r 341 Flower City pk  
 —Jas T (Mary M) mgr Geo L Welch h 341 Flower City pk  
 —Jas W chauff Roch DPW garage r 546 Plymouth av S  
 —Jas W Jr (Nancy) sls dept BK Co h 85 Wash rd Ptsfd  
 —Jane M tchr h 546 Plymouth av S

**MYRON W. GREENE**  
**Overhead Doors — BARBER-COLMAN — Radar Control**  
 TELE MAGNET AUTOMATIC TELEPHONE ANSWERING MACHINES  
 Factory: 2 COBBS HILL DRIVE, Corner Norris Drive Telephone HI lside 4661

RAUBER 1955

573

**GAMROD-HARMAN CO., INC.**

- McDOUGALL-BUTLER PAINTS
- MOLETA WALL PAINTS
- ARVON PLASTIC PAINTS

Wholesale and Retail  
75 EXCHANGE STREET  
Phone HAMILTON 7696



Makowiec Jos P (Lorene) tchr industrial arts School 13 r 111 Clifton  
 —Thos L (Margt L) die caster h 849 Clinton av S  
 Makowiecki Jos (Florence) mach h 50 Wanda  
 —Martha M wid Stephen J h 58 Brodtkon  
 —Raymond F, K P k 58 Brodtkon  
 —Stanley J (Sophie I) asst suvr h 154 Northland av  
 —Sylvester S (Cath) truck driver RG&E Corp r 21 Kosciuszki  
 —Victoria R opt wkr h 113 StStanislaus  
 Makowski Edw h 438 Hudson av  
 —Lucille r 439 Hudson av  
 —Robt L r 439 Hudson av  
 Makowski Alf C (Betty) glass presser h 91 Rauber  
 —Arth J (Agnes R) plshr r 470 Carter  
 —Dorothy clk r 7 Vose  
 —Edw F (Anna V) mason h 7 Vose  
 —Jos r 15 Hyde pk  
 —Mary wid Clemene h rear 441 Hudson av  
 —Raymond T (Bernice J) ice plant Bartholomay Dairy h 2250 Main E  
 —Roberta errand wkr H-F Co r 91 Rauber  
 Makowsky Victor (Lenore E) mach Gleason's h Fernwood pk apt 82  
 Makridis Andrea (Calliope) (Victor Lunch) h 9 Marshall  
 —Stanis, USA r 9 Marshall  
 Makowiec Michl (Helen) K P k 29 Northeast av  
 Makymowicz Alexandra (Mrs Joseph) died Oct 9, 1955  
 —Jos Jan EK Co h 17 Evergreen  
 Makyniwe Anna Mrs clar Union Trust Bldg r 272 Baden  
 —Wesly (Anna) h 272 Baden  
 Malcus Paul (Wilma) hlpr Gleason's h 27 Edwards  
 Malusi Nikolas (Anna) lab TP Co Inc h 18 Rauber  
 —S (Anna) sausage mkr TP Co Inc r 18 Rauber  
 Makutens Chas sismn r 26 Joslyn pl  
 Malachowsky J Kuzma (Olga) plshr h 3 Bessie pl  
 Malafewa Walter (Alex) Delco h 53 Joimer  
 Malagecia Gloria A h sten Lawyers Co-op r 291 Columbia av  
 —Valentino (Carmela) tailer Nail Clo Co h 291 Columbia av  
 —Valentino Jr, studt r 291 Columbia av  
 Malagone Saml (Cath) sprayer Wilmot Castie Co h 814 North  
 Malat Henry (Mary) body fender h 480 Joseph av  
 —John emc r P Ward Inc h 75 El Rancho dr Gr  
 —Sieran fcty wkr Beech Nut Packing h 1169 Jackson rd Penfield  
 Malampy Jus J clk Roch DPW Garage h 1905 Clinton av N  
 Malanuskas Walter (Agda) mach Huther Bros Saw Co r 251 Berlin  
 Malaney Mary Mrs shoe wkr r 144 N Union  
 Malanga Angelo P (Marion) USA h 48 Ernst  
 Malanuck Kathrina r 57 Avenue D  
 Malard Peter J h 54 Delewan  
 Malara Domenic h 23 Ward  
 —Frank R (Margt) handy mn RG&E Corp h 37 Wilder  
 —John J (Adeine) RG&E Corp h 115 Superior  
 —John J (Laura) second class pipema RG&E Corp h 75 Aab  
 —Michl lab r 66 Warsaw  
 Malack Jas J (Margt L) staff atndt Roch State Hosp h 112 Whiteford rd  
 —Margt L Mrs waitress Strong MH r 112 Whiteford rd  
 Malacz Helena feller H-F Co r 275 East av  
 —Mary Ann hlpr RT Corp r 275 East av  
 —Walter (Anna) chipper Teale Mach Co Inc h 275 East av  
 Malanuskas Veronica Mrs feller H-F Co h rear 104 Bernard  
 Malanuskas Kath R asmlr r 171 Townsend  
 —Walter (Stella B) paper ctr h 171 Townsend  
 —Walter Jr, H-F Co r 171 Townsend  
 Malatino John (Marie M) remelter Haloid Co h 99 Lime  
 Malay Wade Mrs h 89 Arvine Heights  
 Malboeuf Clifford J (Lillian) carp h 1381 Main E  
 Malbone John E (Eleanor A) grinder Gleason's h Wolcott  
 Malbouef Alike r 124 Middlesex rd  
 Malcewicz Anna wid Ignatz tailoress h 43 Alphonse  
 —Anthony Bernice sheet metal wkr h 75 Kastner pk  
 —Ignatz r 49 Sobieski  
 —Wm, USMS r 43 Alphonse  
 Malcher Stanley E lhnenn WU Teleg Co h Hotel Miller  
 Malcho Carol L msngr RG&E Corp r 45 Tiernan  
 —Dorothy E clk Singer Sewing Mach Co r 45 Tiernan  
 —Dyonne bkpr r 26 Somerset  
 —Edith (E & L Lunch & Dairy) r 49 Illinois  
 —Edw C (Ella) fcty wkr Beech Nut Packing h 43 Tiernan  
 —Elsie L Mrs (Elsie's Gift Shop) r 1329 Genesee  
 —Geo J (Elsie L) servicemn Cook Tire Co h 1329 Genesee  
 —Irvin W dairymn Brighton Place Dairy h 1665 Five Mile Line rd Penfield  
 —John clk Clark's Hardware r 26 Somerset  
 —Louise Mrs h 28 Somerset  
 —Lilah (E & L Lunch & Dairy) r 49 Illinois  
 Malchow Eliz W wid Louis W h 394 Parsells av  
 Malcolm Alike F supervising nurse NYS Dept of Health r 1700 Buffalo rd Ga  
 —Chas W (Florence L) research mach American Brake Shoe h 133 Rosemary dr  
 —Donald J tchr r 29 Salina  
 —Eug S slmn Lifetime Skiing Inc h 24 Deland Park B Ppt

**MALCOLM**  
 —Larry (Harriet R) driver suvr Brighton Place Dairy h 29 Salina  
 —Margt I Mrs tel opr RT Corp h 48 Clematis  
 —Thos (Ariene) product mgr HM Co Inc h 264 Alexander  
 —Walter R (Marie) dep sheriff Monroe County h 66 Henley  
 —Win R r 49 Keehl  
 Malcomson Wm studt r 1100 S Goodman  
 Malczewski Edwin (Frances R) pntr r 51 Randolph  
 —Norman USAF r 453 Carter  
 —Peter (Jane A) baker h 453 Carter  
 Malczyski Walter S (Felicia T) pipe ftr h 1396 North  
 Maldekkis Eva M Mrs pkr French's r 60 Dayton  
 —John P (Eva M) mldr h 60 Dayton  
 Maldiner Wm (Laura) h 418 Lyell av  
 Maldonado Arcadio fcty wkr RG Co Inc r 70 Savannah  
 —Cruz smoker Schrader's Meat Products r 481 Ontario  
 —Gabriel fcty wkr RG Co Inc r 26 Manhattan  
 —Israel fcty wkr RG Co Inc r 14 Cole  
 —Margarita sausage mkr TP Co Inc r 14 Cole  
 —Vicente fcty wkr RG Co Inc r 168 Scio  
 Maldonado Marilyn B clk RT Corp r 1 Field  
 Malis Alberta J, K P k r 539 Augustine  
 —Arth Mrs h 974 S Goodman  
 —Chas E (Eliz J) chauff Kopper's Co Inc h 539 Augustine  
 —Chas M (Grace) housem Richford Hotel h 7 Meyer pl  
 —Donald A (Mary L) appliance repr h 179 Pittsford  
 —Geo W r 7 Meyer pl  
 —Herman A (Helen II) mach designer Gleason's h 124 Lafayette pkwy Br  
 —Maude Mrs slwn Roch Folding Box Co r 138 Forgham rd Gr  
 —Wm lumber yard wkr r 539 Augustine  
 Malena Yolanda married Joseph Capogreco  
 Malick Dorothy S wid Elmer P clk r 51 Sullivan  
 —Herta B clk LRT Co r 133 Wyndham rd Iroind  
 —Marie H Mrs h 51 Sullivan  
 —Max H (Herta) gas plant RG&E Corp r 133 Wyndham rd  
 —Paul C jan Univ of Roch h 51 Sullivan  
 —Saml junk dir r 114 Morrill  
 Malick Lenacy fcty wkr r 665 Hudson av  
 Maleney Minnie T wid John W h 899 Dewey av  
 Malek Anthony L (Helen) body and fender wkr h 20 Marion  
 —Eleanor clk LRT Co r 10 Lightfoot Hurta  
 —Jos metal mn Valley Cadillac Pontiac oCrp h 2 Lightfoot Hurta  
 —Krysztina frame polisher B&L Co r 46 Henry \*  
 —Mary h 670 Monroe av  
 Malerk Arnold E stock clk Tl Co's r 273 Hague  
 —Gilbert D, USN r 273 Hague  
 —Henry J (Mildred J) service clk RG&E Corp h 15 Vixette  
 —Mildred J Mrs cash The Colonial Life Ins Co of America r 15 Vixette  
 —Otto J (Frances A tube mkr Tl Co's h 273 Hague  
 —Robt J (Lillian) tube mkr Tl Co's r 67 Hubbard dr N Chili  
 —Wm O, USN r 273 Hague  
 Malchefski Ralph J (Genevieve) mach opr h 187 Berlin  
 Malento Cath J Mrs sorter Roch Button r 124 Delaware dr  
 —Gladyz V Mrs pkr TP Co Inc r 133 S Fitzhugh  
 —Paul (Clara) DPW h 89 Hebard  
 —Rose wid Paul h 89 Hebard  
 —Saml J (Cath J) lab DPW h 124 Delamaine dr  
 Maley Edw (Ellen) K P k h 9 Owen  
 —Jas E (Ariene) dist mgr D&C r 299 Leonard rd Gr  
 —Malcolm nurse hntl Cross h 280 Barton  
 —Steph V (Helen M) K P k h 262 Warwick av  
 Malgieri Anthony (Constance) exam II-F Co h 235 Barry rd Iroind  
 Mali Carmela wid Patsy h 83 Masseth  
 Maliborski Bernard E (Nora M) clk PO h 1980 Norton  
 —Edw T (Stella D) patr EK Co h 549 Adams rd Web  
 Malibruski Michl (Katrina) foundry wkr h 60 Berlin  
 Malich John r 982 StPaul  
 —Chas R (Marion E) fcty wkr J Hungerford Smith Co h 174 Webster av  
 —Doreen H otc clk Rectagrup Co r 381 Oakwood  
 —Grace R (Wanda II) EK Co h 513 Winchester  
 —Grace S chf utility opr du Pont r 6 Daisy  
 —Henry E (Stella) tool designer Commercial Controls Corp h 223 StCasimir  
 —Robt E (Grace V) carp h 6 Daisy  
 —Stanley (Dorothy) product mgr HM Co Inc h 381 Oakwood dr Iroind  
 —Walter (Ruth) snipper TP Co Inc h 20 Hawkins  
 Malinuskas Frank optical wkr h 1103 North  
 Malinka Jos A (Dorothy L) pkr Photostat Corp h 30 Allendale av  
 Malinowski Anna r 135 Scio  
 —Edw fcty wkr r 146 Durman  
 —Eug L (Stella M) h 87 Warsaw  
 —Louis L (Lorraine) EK Co r 1408 North  
 —Peter M (Florence B) pntr h 174 StStanislaus  
 —Stella wid Stanley fcty wkr h 146 Durman  
 —Theresa H asmlr r 1408 North  
 —Victoria Mrs h 1408 North  
 —Wilfred J (Bernadette) carrier PO r 119 Benjamin av Gr  
 —Witold weaver Vogt Mfg Corp r Kendall rd Cville  
 Malinski Chas C h 2559 Dewey av  
 Malio Josephine Mrs tailoress r 337 Roycroft dr

Malitis Edite photo fushr Monroe Photo Laby Inc h 712 Meigs  
 Malloff Arnold (Mae) mgr Rudolph Bros Inc h 41 Lila dr Br  
 Malkowski Bernard bindery ctr Todd's r 942 Five Mile Line rd Web  
 Mall Jos J (June B) asmlr Toledo Seal Co h 255 Child  
 —Wm J (Minnie) h 962 Clifford av  
 Mallaber Earl D (Eliz J) wicthmn Fusco Industries h 259 Point Pleasant rd Iroind  
 —Mabel J wid Leon B h 28 Brooklyn  
 Mallas John J (Mary) cabinet mkr h 83 Wakefield  
 Mallen Cath E r 54 Alberta  
 —Jas F (Mary) clk PO r 54 Alberta  
 —John J pres Burke Furniture Co Inc h 15 Dayton av Web  
 —Lois A Mrs sten County of Monroe Legal Dept r 345 LeGrange av  
 —Michl E clk r 54 Alberta  
 —Richd W (Lois A) K P k h 345 LaGrange av  
 Mallett Frank r 13 Sumner pk  
 —Harlow H (Ruth M) acct Roch Button h 136 Britton rd  
 —John emp Aetna Casualty & Surety Co h 3 Whitney's cres, E Roch  
 —Loretta R ofc sec Monroe County Planning Commission h 3 Woodneath cres, E Roch  
 Mallette Delbert J (Harter) shtmlwkr h 227 Benton  
 —John (Frances C) carp r 743 N Goodman  
 —Mary Mrs r 243 Alexander  
 —Norman (Alice J) pntr h 25 Reynolds  
 Malley Anna r 1971 Lake av  
 —Carol, senior clk DPW Bureau of Water r 92 Cheltenham rd  
 —Florence C wid Web (Web Malley Agency) ins 16 State rm 315 h 120 Gillette  
 —Geo r 158 Gibbs  
 —Harry S (Mae I) (Monroe Appliance Co) h 83 Highland pkwy  
 —Helen M Mrs ofc sec Dollinger Corp r 101 Hopper ter  
 —Hyman B (Mary) h 270 S Goodman  
 —Jas G studt 466 Chill av  
 —Jas S (Isabel R) asst to genl mgr Hathaway Bakeries Inc h 466 Chill av  
 —Jas W (Margt C) died May 19, 1954  
 —M Patricia ofc sec Chas L Burnill & Co Inc r 120 Gillette  
 —M Unton (Sadie C) baker h 615 Clay av  
 —Margt C wid Jas W h 24 Pembroke  
 —Raymond S (Sophia D) slmn National Sales Co h 266 Norton  
 —Roht E (Helen M) carrier PO h 4074 Chill av  
 —Roht J studt r 466 Chill av  
 —Upton baker Baptist Temple Cafeteria r 428 South av

**MALLEY WEB AGENCY**

(Frances C Malley)  
**GENERAL INSURANCE BONDS**  
 215 Exchange Building  
 16 State Zone 14 tel HAMILTON 8890  
 res tel Genesee 6222-M  
 —Wm (Jane) r 3261 Lake av  
 —Wm J (Carmela R) broker r 35 Lark  
 Malley's Restaurant (Leo Walters & Peter Stamatis) 499 Monroe av  
 Mallia Jos (Mary) contractor h 2133 Culver rd  
 Mallingier Lois S Mrs clk RG&E Corp r 1625 East av  
 Mallis Antonios (Soteria) (Mliner Coffee Shop) h 250 Merchants rd  
**MALLISON BERTRAND H (Mary A) v-pres and manager Investment Department, Lincoln Rochester Trust Company 183 Main E, Zone 4 tel BAKER 1200 h 697 Arnett blvd—See page 46**  
 —Glenn lib h 1198 MtHope av  
 Malizio Michl lubrication mn Seecoa Motors Inc r 60 1st  
 Mallo Salvatore (Mamie) prsr h 225 Grand av  
 —Wm (Leah E) truck driver h 406 Northland av  
 Mallon Barbara J studt r 2 Fair View Heights  
 —Bernard W studt r 2 Fair View Heights  
 —Chas H (Lauretta Y) slmn SL&C Co r 391 Clay av  
 —Chester H (Rita E) formn Gleason's h 340 Chestnut Bidge rd Cville  
 —Jas H suvr RG&E Corp h 68 Field  
 —Jas P (Esther M) mach opr Ness Inc h 1356 Win-ton rd S, Br  
 —John C dentist r 391 Clay av  
 —Kath M wid Wm C h 391 Clay av  
 —Malachy E (Joan P) baker r 395 Meigs  
 —Mary Mrs r 72 Caroline  
 —Walter B (Marjorie II) ins agt h 2 Fair View Heights  
 Malone Jos R reporter D&C r 121 N Fitzhugh  
 Malory Donald G eng EK Co, Navy div r 861 Whalen rd Fuld  
 —Donald L (Thora E) expediter SC Co r 77 Kimbark  
 —Geo (Blanche) dept mgr Johr's Manville Sales Corp h 263 Somershire dr Iroind  
 —Geo B, EK Co h 132 Salina  
 —Geo H (Doris) carp h 40 Dyson  
 —Harry asmlr Roch Mfg Co h 18 Strathmore cir Iroind  
 —Harvey (Laura) harber h 70 Evergreen  
 —Hilda A Mrs r 170 Troup  
 —P R & Co Inc, Richd A Job dist mgr electronic components and welding supplies 16 Main E rm 530

**WEIS & FISHER CO.**  
 Rochester Showplace of Furniture Fashion Since 18  
 BA ke 5930  
 80 CLINTON AVENUE SOUTH

the Classified Business Lists of the Directory than any other medium on earth.

RAUBER ST 1955

659

**EGBERT F. ASHLEY CO.**  
**GENERAL INSURANCE**  
 400 CUTLER BLDG. 42 EAST AVE. Phone HA milton 1858

**MYERS**  
 —Genevieve waitress r 111 Chestnut  
 —Geo r 68 Charlotte  
 —Geo A (Mildred) bus driver h 201 Avenue D  
 —Geo A (Hazel B) slsmn Shannon Supply Co r 357 Selye ter  
 —Geo B (Florence L) electr h 414 Central pk  
 —Geo E (Pearl) prsmn Roch Times-Union h 56 Greenville dr  
 —Geo P (Jane B) clk h 15 Kestrel  
 —Harris D (Aileen C) eng SC Co h 52A Manor pkwy  
 —Harry G receiving clk YMCA r 100 Gibbs  
 —Helen Mrs dental hygiene tchr Monroe County Dist Supt of Schools r Honeoye Falls  
 —Helen V wid Edw F h 47 Cameron  
 —Howard M (Muriel E) dentist h 140 Westmoreland drive  
 —Hy r University av at Andrews st  
 —Irene M studt nurse r 151 Lapham  
 —Jas (Josephine) chafn Modern Coat & Apron Service r 35 Dove  
 —Jas E (Hilda) mech h 35 Dove  
 —Janet K asst supvr Roch Hosp Service Corp r 193 Coolidge rd Irond  
 —John brewery wkr GB Co Inc h 516 List av Irond  
 —John J (Margt) eng h 49 Bennington dr  
 —John T atndt Roch State Hosp r 214 Bway  
 —Jos (Gertrude M) spring mkr h 2 Placid pl  
 —Jos E (Mary R) enamel burner Pfauddler Co h 34 Starling  
 —Julia Mrs asmlr Bircher Co Inc r 118 Huntington park  
 —Kenneth C (May) mech Catlin & Haag Inc h 135 Depew  
 —Leonard F, sr eng Camera Wks r 125 Gorsline  
 —Leroy J genl formn EK Co Navy Div h 263 Simpson rd Irond  
 —Leroy J (Eliz B) mach opr RG Co Inc h 910 Genesee-pk blvd  
 —Lewis E formn EK Co, Navy Div h 4 Lilac dr Br  
 —Louise F wid Chas H h 542 Main W  
 —Mabel wid Albert h 1822 StPaul  
 —Magdalena C wid Geo C h 210 Durman  
 —Marguerite nurse Am Red Cross h 560 List av Irond  
 —Martha Mrs h 165 Troup  
 —Martin L (Rhea) fcty wkr h 70 Maria  
 —Mary Mrs maid Irocl Roch r 487 Chili av  
 —Mary T wid L Fred h 125 Gorsline  
 —May film wkr Waco Photo Finishing r 135 Depew  
 —Mildred Mrs waitress Citics Ice Cream Store r 201 Avenue D  
 —Mina A wid Chas L r 119 York  
 —Miriam E Mrs ofc sec Society for the Propogation of the Faith r Wheatland  
 —Oliver (Cora) glass wkr Hires Turner Glass Co h 512 Lake av  
 —Oliver T (Eleanor V) emp EK Co r 125 Gorsline  
 —Ora E eng EK Co, Navy Div r 305 Willow Bend rd Br  
 —Otto (Minnie) r 461 South av  
 —Patricia clk SL&C Co r 42 Hampton blvd Gr  
 —Paul R (Julia M) studt h 118 Huntington pk  
 —Perry claims exam US Dept Health, Educ & Welfare r 35 Tyler  
 —Raymond C (Delphine M) mach Delco h 150 Glenwood av  
 —Raymond V (Lorraine) supt RG&E Corp h 1057 Winona blvd Irond  
 —Reginald wid Hartman Metal Fabricators Inc h 1699 E Whitney rd Br  
 —Rhea C Mrs clk American Surety Co of NY r 70 Maria  
 —Richd emp SL&C Co r 182 Baden  
 —Richd personnel mgr Haris' Food Stores Inc r 1010 Highland av Br  
 —Robt emp RT Corp h 86 N Main Castile  
 —Robt (Hollie L) slsmn Lauer Furn Co Inc h 15 Otis  
 —Robt C (Edna D) h 48 Lyndhurst  
 —Robt C mgr Fred L Myers r 510 Locust, E Roch  
 —Robt E (Gertrude) (Gray's Shoe Store) h 160 Manor pkwy  
 —Robt J ofc clk Domine Bldrs Supply Corp h 4 Forest rd, E Roch  
 —Roberta studt r 104 Alliance av  
 —Roy H (Myers Auto Glass) and window and plate glass products 679 Lake av apt 1D r do  
 —Ruth B sten Lawyers Co-op r 16 Clifford  
 —Sam (Rose) hlpr Monroe County Home r 194 4th  
 —Sam T (Rose T) indry wkr r 160 Moulson  
 —Texas A ofc clk The Mally Co r 16 Devitt rd  
 —Virginia studt nurse Strong MH r Helen Wood Hall  
 —Virginia waitress r 111 Chestnut  
 —Walter L pntr h 376 Cottage  
 —Walter R (Fanny H) funeral dir 14 Oregon h do  
 —Willard L (Eliz A) ofc management EK Co h 29 Boulevard pkwy  
 —Wm r 15 Kestrel  
 —Wm (Ann) slsmn h 12 Brookdale av  
 —Wm A r 121 N Fitzhugh  
 —Wm A msngr B&O Co r 100 Gibbs  
 —Wm B (Minnie J) photo fushr EK Co h 123 Weeger

**MYERS**  
 —Wm F (Marie H) tailor h 75 Delamaine dr  
 —Wm G (Irida) fcty wkr h 264 Winton rd N  
 —Wm K (Dulores M) installer h 139 Fieldwood dr  
 —Wm L (Helene R) formn Gleason's h 166 Walzford rd Irond  
 —Wm R (Regina) h 316 Melgs  
 —Willie (Thelma) lab r 392 Ormond  
 —Wilma indry wkr Park Av Hosp r 288 Baden  
 —Myga Dmytro (Kath) widr h 127 Independence  
 —Kateryna sausage wkr Max Russer Inc r 127 Independence  
 Myhaver Jean I see TI Co's r 37 Linnet  
 —Mary C see TI Co's r 37 Linnet  
 Myhers Alf (Grace) clk h 40 Ramona pk apt O  
 —Eldred clk Lohlaw Inc r 40A Ramona pk  
 —Glenda beautn r 406 Lake av  
 —Wynona Mrs, K Pk h 406 Lake av  
 Myhill Arth A (Helen T) gdmr h 199 Hamden rd  
 Myholop Zordl (Anna) baker h 100 Scramton  
 Mykims Bessie Mrs sausage wkr Max Russer Inc r 816 Exchange  
 —Clara Mrs cafeteria wkr Nazareth Academy r 49 Dove  
 —Danl lunch rm Madison High Sch r 625 Lake av  
 —Danl J sausage wkr Max Russer Inc r 816 Exchange  
 —Della Mrs clk LRT Co r 1086 Clinton av E  
 —E Mildred wid Thos h 56 Aldine  
 —Frank (Clara) millwright h 40 Dove  
 —Geo W (Norma) ship clk h 792 Jefferson av  
 —Jean Mrs h 206 Anderson av  
 —Lawrence W (Bessie) formn h 816 Exchange  
 —Marion B Mrs married Ed Miller  
 —Mildred I see r 56 Aldine  
 —Patricia Mrs tel opr NY Tel Co r 131 Cady  
 —Robt J, USAF r 49 Dove  
 —Ruth Mrs tel opr NY Tel Co r 82 Fillmore  
 —Thos B Jr (Rosemary) fcty wkr h 510 Grand av  
 —Walter B drill opr TI Co's r 505 West av  
 —Wm H (Eleanor C) consto wkr h 505 West av  
 —Wm L stock mn r 816 Exchange  
 —Wm T (Dorothy G) asmlr Gleason's h 1088 Clinton av S  
 —Wm W (Phyllis) K Pk r 377 Barrington  
 Mykola Iryna K feller H-F Co r 1196 Clinton av N  
 Mykniak Mykola (Cath) baker Genl Baking Co h 75 Joiner  
 Mykyiutik Wm mach opr r 237 Martin  
 Mykytyn Mary J Mrs clk Strong MH r 20 Warren  
 —Michl r 47 Merrimac  
 —Peter P (Mary J) contr h 29 Warren  
 —Petronella Mrs cio wkr H-F Co r 505 Grant, E Roch  
 Mykyivnski Michl (Anna) mach h 68 Hollerheck  
 Mylacraime Herbert R coin box cash RT Corp h 40 Belleisle dr Irond  
 —Nellie K Mrs r 58 Merchants rd  
 —Walter F (Marguerite C) purch agt ILM Co Inc h 58 Merchants rd  
 —Wm h 442 Champlain  
 Myler Eug R trainee EK Co r 333 Pelham rd Br  
 —Jos J (Ramona G) sec-treas Neisner Bros Inc and pres Roch Chamber of Commerce h 333 Pelham rd Br  
 Myles Audrey M Mrs (Bastian's Dress Shoppe) r 493 Lyell av  
 —Carris Mrs r 55 Breck  
 —Hubert H (Audrey M) formn Camera Wks h 493 Lyell av  
 —Thos (Eileen) h Ferrowad pk apt 29  
 Mylius Harry H (Mary G) deskmn RT Corp h 388 Carling rd  
 —Maecl Mrs asmlr HM Co Inc r 80 Scramton  
 —Walter (Maecl) clk ctr h 80 Scramton  
 Mymit Isadore (Florence) tailor h 23 Oakman  
 —Kiewie (Anna) junk dir h 112 Thomas  
 Myrneh Rose waitress h rear 58 Woodlawn  
 Mynottt Donna L tel opr NY Tel Co r 189 Momcrest dr Ga  
 Myrmae Mary typ Roch State Hosp r Martin rd, W Hnra  
 Myrick Carrie Mrs mach opr K L Paper Box Mfg Co Inc r 121 Ford  
 —Floyd A eng EK Co, Navy Div h Pittsford  
 —Marie Mrs clk Temple Bldg r 13 Alma pl  
 —Nathl W (Ruby) guard h 30 Barnum  
 Myricks Louis (Helen) constn wkr h 8 Nassau  
 Myron Apartments 84 Monroe av  
 Myshchuk John V (Phyllis) lens mkr h 165 Avenue E  
 —Yasy (Frances) h 904 North  
 Myslowicz Bernard J (Irene J) gro 898 Hudson av h 898 do  
 Mysluree Casimer J (Virginia) midr Wollensak's h 162 Roycroft dr  
 —Helen B asmlr h 227 Roycroft dr  
 —Mary wid Anthony h 227 Roycroft dr  
 —Steph psr H-F Co h 12 Rauber  
 Mytygen Margt M maid StMary's Hosp r 1169 Howard rd Ga  
 N A A C P, Roch Br 16 State rm 112  
 Naas Barney Liquor Store (Bernard M Naas) 1192 Clinton av N

**NAAS**  
 —Bernard M (Mary J) (Barney Naas Liquor Store) h 59 Ellicott  
 —Donald C (Florence) carp h 386 Avis  
 —Florence ofc mgr Hubbs & Howe Co r 9 Parkway dr Pauld  
 —Geo B (Marjorie) eng TI Co's h 11 Caledonia av S'ville  
 Naber Francis (Gwendolyn) ctr H-F Co b Walworth  
 —Junior M (Agnes M) K Pk h 102 Glendale pk  
 —Lydia Mrs ofc wkr h 232 Flower City pk  
 —Tebrtaus J (Florence) mach ctr H-F Co h 2714 Norton Irond  
 Naberschnig Armand, USAF r 234 Rosewood ter  
 Nabor Mabel W Mrs slsmn h 1931 Main E  
 Naboony Anna wid Vincent h 57 Zygmont  
 —Beatrice optical wkr r 57 Zygmont  
 —Wmst advertising r 57 Zygmont  
 Nacco Altongo (Filomena) tailor h 75 Frankfort  
 —Angelina leather wkr John A Lewis & Sons r 210 Dewey av  
 —Ann nurse r 300 Emerson  
 —Anthony (Philippina) mtl plshr h 300 Emerson  
 —Anthony (Anna M) mach opr H-F Co h 968 Plymouth av N  
 —Bernice M sten Natl Grange Mut Liability Co r 212 Saratoga av  
 —Betty A Mrs typ City Bd of Assessment & Taxation r 556 Plymouth av N  
 —Carl A (Lena) pntr h 71 Garfield  
 —Edith fcty wkr r 212 Saratoga av  
 —Elmer M (Rose E) slsmn Weed & Co h 8 Costar  
 —Geo L (Carmela R) clk Mohican Stores Inc r 173 Oak  
 —Irene emp N O D r 212 Saratoga av  
 —Jane, K Pk r 300 Emerson  
 —Jeanette C clk du Pont r 52 Sidney  
 —John, USN r 300 Emerson  
 —Jos (Vencenza) h 212 Saratoga av  
 —Jos h 822 Smith  
 —Jos P (Rose A) buffer Union Polishing & Plating h 923 Plymouth av N  
 —Lorenzo (Angelina) tailor h 210 Dewey av  
 —Louis J (Adeleine M) clk Allen Beef Co h 149 Gray  
 —Mary L r 212 Saratoga av  
 —Richd I, USN r 286 Carlew  
 —Rocco (Mary A) asmlr Trumble Inc h 286 Curlew  
 —Rose Mrs asmlr Robeson Roch Corp r 923 Plymouth av N  
 —Salvatore J weaver Vogt Mfg Corp r 1729 StPaul  
 —Saml L h 513 Dewey av  
 —Shos (Frances) h 2 Wangman  
 —Vincenza wid Pasquale r 89 Locust  
 Nacco Adeline T button hole mkr Timely Clothes Inc r 391 Jay  
 —Anthony J (Robella) ehaut h 281 Wilder  
 —John (Lena F) emp NYC h 391 Jay  
 —Jos M, USA r 391 Jay  
 —Lena F Mrs variety store 891 Jay r do  
 —Thos J (Adellina T) buffer Stuart-Olver-Holtz Co h 391 Jay  
 Nace Fredk G (Thelma M) grinder TI Co's h 353 Ravine av  
 Nacey Joanne L tel opr RT Corp r 614 Arch  
 —John F (Evelyn) h 105 Penhurst  
 —Lawrence J (Eliz G) phys 221 Alexander h 338 Mulberry  
 —Lawrence J Jr, studt r 328 Mulberry  
 Nachtwy Peter P (Alcis B) h 8 Churchlea pl  
 Nack Marjorie J tech Roch Genl Hosp r 59 Ellicott  
 —Pauline D Mrs visiting nurse EK Co r 285 Kenwood av  
 Nacke Chas G R (Louise L) atndt Pure Quill Gas Sta h 74 Edgeland  
 Nackers Albert r 2 Brooklyu  
 Nancy Edw F (Mary) EK Co h 50 Maria  
 —Eliz M wid Edw J r 364 Seneca av  
 —Gordon D (Lorraine D) designer Coml Controls Corp h 118 Illinois  
 —Robt W (Virginia) mtee mn h 364 Seneca av  
 —Virginia Mrs shirt prsr Neat Laundry Inc r 264 Seneca av  
 Naddy Henry restr wkr r 132 Front  
 Nadeau Alice ward hlpr StMary's Hosp r 33 Lozier  
 —Cleophas J (Marie S) mach opr h 30 Hertcl  
 —Ernest J clk Haloid Co r 64 StPierre dr Gr  
 —Sylvio J (Beta M) mach opr Gleason's r Wayland  
 Nadel Chas H (Christine) inhalation therapist Geneese Hosp h 114 Gillette  
 —Louis D (Sara F) ehf eng Kraus Desiza Inc h 143 Shelbourne rd  
 Nader Oscar M sis mgr Hubbs & Howe Co r 39 Alaimo dr Br  
 Nadhak Alex (Anna) elev opr Strong MH h 101 Roser  
 Nadig John M (Mary I) planning clk Consolidated Mach Tool h 1041 Gravel rd Web  
 —Perry med studt r 1430 MtDove av  
 Nadine Jack J (Marie J) insp Asst Insp of Naval Material h 15 Freyer  
 Naditz David, USN r 41 Savannah  
 —Joanne Mrs h 41 Savannah

EGB

F

ASH

CO

THE SIGN OF ACTION FOR 37 YEARS

**F.H.A. and Straight**  
**Mortgages — Appraisals**  
 350 MAIN STREET EAST



**Sub Division and Lot Sales**  
**Residential Sales**

FRANK A. DRUMM President DIAL HA milton 5000

RAUBER ST 1955

804

SECURITY TRUST COMPANY COMPLETE BANKING SERVICE

Member Federal Deposit Insurance Corporation Member Federal Reserve System MAIN and WATER STS.—1394 NORTON ST.—47D RIDGE RD. W.—456 THURSTON RD.—NORTHGATE OFFICE, DEWEY AVE. and DENISE RD. Churchville, Dansville, Fairport, Pittsford, Mt. Morris, Naples, Rushville, Bath

Telephone HA milton 8890 16 STATE STREET

Insurance Agency Incorporated

ALL FORMS OF INSURANCE

BROWN CHEVROLET Sales - Service PARTS WHOLESALE - RETAIL 'BUY WITH SAFETY' 769 MAIN W. GE nesee 0118

SAUNDERS

- Wilbour Eddy Dr (Esther) pres Colgate Rochester Divinity Sch h 1122 S Goodman
-Wm C (Lucy B) (Wm C Saunders and Son) food broker h 409 Park av
-Wm C and Son (Wm C and Lewis D Saunders) food brokers 31 Gibbs nn 309
-Wm H chem prof h 753 University pk
-Wm H sr, sr eng aide Barge Canal Terminal h 46 Ellwell dr Br
-Wm H jr (Marjorie) sr eng aide Barge Canal Terminal h 46 Ellwell dr Br
-Zora B Mrs sec h 60 Ardmore
Samnor Peter J (Ida) studt r 251 Durman
-Walter A (Monica) emp Diclemente & Volke Inc h 260 Roycroft dr
Saunorlas Antanas (Ona) jan Wollensak's r 96 Friederich pk
-Ona Mrs baster H-F Co r 96 Friederich pk
Saur Edna E clk Beck Chns & Dyers r 50 Vick pk A
-Rudolph (Flora) printr and comp h 238 River bvd
Saurberg Joan ofc sec Castle, Pritch, Swan & Dividio r 54 Meredith av Dr
Saure Regina wid Herman h 60 Sullivan
Saunlin Albert (Mildred F) insp h 227 Lux
-Anna Mrs baster H-F Co r 213 Empire bvd Ironrd
-Antony pkr RG Co Inc h 213 Empire bvd Ironrd
-E Walter (Josephine) asmlr Roch Mfg Co h 140 Keller
-Emanuel (Josephine) paint sprayer h 140 Keller
-Emilio A pkr RT Co Inc r 227 Lux
-Eug (Rose) mason h 438 Tremont
-Gloria bskr F W Woodworth r 227 Lux
-Jos (Mary Ann) tool insp h 321 Magnolia
-Jos F (Ann) prsr H-F Co h 521 State
-Raymond J (Josephine) prod mgr RG Co Inc h 62 Egworth
-Wm (Jean) roofer Geo Ballard Inc h 59 Windsor
Sauro Frank A (Cath P) purch agt ALM Co r 844 Scholfield rd Ironrd
-Teresa Mrs r 2150 StPaul
Sausa John tailor r 9 Wabash
Sauter Barbara E weaver Schlegel Mfg Co r 33 Frances
-Chas h 8 Elser ter
-Edw P plshr r 24 Corriean
-Edw J (Elmor) supvr Bastian Bros Co h 783 Lake Shore bvd Ironrd
-Edwin F (Anna) asmlr Boehm Surgical Instrument Corp h 106 Scio
-Ernest H (Barbara E) mach HM Co Inc h 33 Frances
-Ethel M (Mrs Geo F) died Nov 7, 1953
-Frank (Alice) formn HM Co Inc h Spenceport
-Frank A (Edie M) h 59 Burrows
-Geo F dry cin 446 Genesee h 327 Inglewood dr
-Jos E (Maude) emp TCI Co's h 292 Wolcott av Ga
-Mabel H Mrs nurse Highland Hosp h 1147 Clinton av S
-Marjorie D ofc sec International Home Improvement Co Inc r 327 Inglewood dr
Sautter John (Mary) h 241 Alexander
Saue Lorance E (Alice C) chart washer Roch Button r 134 Fitzugh
-Paul J (Mary B) sr eng aide Barge Canal Terminal h Bergen
-Seymour B (Josephine) sprayer Roch Button h 405 Flint
Sauza Dante A (Louise A) (Genesee Painting Co) h 100 Frost av
-Louis (Madeline) h 11 Montrose
-Madalema Mrs teller H-F Co r 11 Montrose
-Madeline T married Jos Peirano
-Peter r 11 Montrose
Sava Antoinette wid Frank r 126 Woodward
-Domenick h 126 Woodward
-Jos bar tndr r 126 Woodward
-Minnie h 126 Woodward
-Peter D (Rose M) chauff Wm B Duffy Carting Co h 168 N Union
-Rose M asmlr Paseo Industries r 168 N Union
-Sauz hpr r 126 Woodward
-Victor r 45 South av
Savage Alice C Mrs sten Richardson Corp r 139 Spenceport rd Ga
-Annie wid Louis A h 36 Gorham
-Benj A (Florence II) mgr I Miller Stores h 1211 Park av
-Blanche G wid Edgar h 625 Wellington av
-Chas A (Alice) instr RIT h 108 Westfall rd

SAVAGE

- Chas R (Edith) h 1351 Dewey av
-Donald (Lola) truck driver h 60 Scrantom
-Doris head fiction clw Koch Public Library r 12 Grainger pl
-Dorothy L nurse r 1080 North
-E Louise r 27 Rowley
-Frank (Bro) tool mkr K Pk h 176 Earl
-Fredk studt r 1100 S Goodman
-Geo E h 27 Rowley
-Geo F (Frances B) chf drftsmn Graflex Inc h East av Livonia
-Geo J (Mary) funeral dir 1080 North h do
-Harry C (Mary) gift shop 744 Plymouth av S h 15 Elba
-Hugh F (Grace) lab Board of Education h 23 Clifford av
-Jaffie (Frances) lab h 81 Kelly
-Jas K (Anne) dist mgr Leonard Ward Electric Co h 74 Westland av Br
-John iron wkr Leach Steel Corp r 101 Adelaide
-John (Virginia) plano tchr h 155 Croydon rd
-John A r 19 Amherst
-Julia E clk E W Edwards r 12 Grainger pl
-Larry (Mildred) setup mn h 349 Wilder
-Lawrence F mteann Union Trust Bldg r 40 Atkinson
-Leon D mteann Christopher Press Inc h 36 Edmonds
-Leonard electn StMary's Hosp r 583 Brown
-Madeline F clk RT Corp r 23 Clifford av
-Margt E asmlr r 174 Earl
-Mary wid Fredk W clk h 12 Grainger pl
-Myrice M. Mss checker Vogue Dry Cleaners h 394 University av
-Peter Jr (Billie Ruth) mach r 216 Sherman
-Raymond F tebr Monroe High Sch r 153 Edgewood av Br
-Raymond W, USAF r 176 Earl
-Richd r 303 Hague
-Richd C (Carolin) instrument mn RG&E Corp r 22 Browns av S'ville
-Richd I tchr r 27 Rowley
-Rose Mrs pocket mkr h 216 Sherman
-Sam r 903 Maple
-Saml D supvr Monroe County Office of Civil Defense r 26 Gorham
-Theresa Mrs r 760 Jefferson av
-Thos R died June 14, 1954
-Virginia Mrs ofc mgr Empire Outdoor Adv Inc r 155 Croydon rd
-Walter J (Eliz E) tool mkr h 21 Klueh
Savalone Theresa (Tessie's Gift Shop) r 51 Monteroy rd Br
Savanah Lewis (Evelyn) wldr h 174 Gibbs
Savannah Apartments, Stewart T Jamison supt 514 Court
Savard Alice M Mrs clk Weed & Co r Avon
-Basil E (Thelma D) sismn Tucker, Anthony & Co h Palmyra rd RD 2 Fpt
-Bertha A wid Louis B h 220 Trafalgar
-Bortane died April 16, 1954
-Bortene P tchr School 19 r 230 Trafalgar
Savarino Salvatore (Micheline) poultry h 72 Lewis
Savary Maurice R (Mary C) barber Rene R Savary h 45 Locust
-Rene B (Jaqueline A) barber 871 Dewey av h 225 Bidwell ter
Savastano Angelina wid Geo h 218 Verone
-Caroline snder Diclemente & Volke Inc r Macedon
-Eleanor Mrs typ Roch Abstraet Corp r Macedon
-Gaetano (Frances M) wbsmn h 218 Verona
-Mario J (Rita A) chauff Roch DPW Garage h 113 Lark
Sawatz John E (Irene H) electn h 85 Melrose
Sawedoff Malcolm P (Roberta) research asso U of R h 357 Field
Savell Andrew T (Mildred) bus driver h 322 Ridgeway av
-Mildred Mrs tchr Roch Sch for Deaf r 322 Ridgeway av
Savella Mario (Antoinette) druggist h 55 Luzerne
Saverino Jos M (Cath) prsr H-F Co h 90 Watkin ter
Saverino Frank clk Noah's Ark r 487 Central pk
-Frank (Mary) waiter h 216 Cummings
-Mym Mrs ironer Hafner Home Laundry Inc r 535 Bay
-Pietro (Jennie) barber 106 South av h 487 Central pk
-Ralph (Myra) h 535 Bay
-Rose r 111 High
Saviano Evelyn wid Nicholas h 145 Clifton
Savich Saml wethmn h 76 James
Saville Ada Mrs clk h 1836 Lake av
Savin Casimera J Mrs ofc sec Wright & Alexander Co r 6 Osceola
Savio Antonio (Lena) h 495 Maple
-Gene A (Clara R) chauff h 1130 N Goodman
-January chauff White Linen Supply Laundries Inc r 1130 N Goodman
-Lena Mrs sausage mkr TP Co Inc r 495 Maple
-Louis N (Mary L) formn Atlantic Stamping Co h 666 Ridgeway av
-Michl r 118 Main W

SAVINO

- Salvatore (Josephine) tinmer Atlantic Stamping Co h 495 Maple
Savitsky Ails Mrs maid h 12 Rauber
Savitt Isadore (Lena) shoe sttcher h 16 Seahronk
Savoia Pastry (Michl Petrantoni) 442 North
Savoldi Chas R emp City h 81 Troup
-Savot lab DPW r 302 Central av
Savoy Novelty Gift Shop (Michl J Bottiglier) 10 Genesee
Savutime Sales Co (Geo C Hunt Jr) 88 Manhattan
Sawaeki John C (Stella T) tel insp h 17 Barons
Sawatis Marion stock clk SC Co h 321 University av
Sawatzk Mykola (Anna) ein Wollensak's h 22 Sheridan
Sawday Chas R r 50 Chestnut
-Geo N (Edna O) electn h 89 Raod
-Ivan Mrs clk Fredk Gruenagel r 174 Garson av
-Ivan C (Ruth) bus opr Roch Transit Corp h 174 Garson av
-Madeline Mrs hlpr Monroe County Infirmary h 22 Woodward
-Robt (Virginia) baker Genl Baking Co h 47 Cleveland
Sawdon Irma M Mrs tel opr RT Corp r 286 Westfield
-Wm E (Irma M) flame ctr Hartman Metal Fabricators Inc h 286 Westfield
Saweko John S, USA r 50 Northland av
-Saml B studt r 50 Northland av
-Steph (Bernice A) trimmer h 80 Northland av
Sawenco Thos L (Victoria S) lens grinder h 182 Friederich pk
Sawens Chas M (Lottie) drftsmn h 27 Selye ter
Sawick Edw J (Nellie) grinder h 78 Weaver
Sawick Manic wid Chas tailress h 63 StJacob
Sawicki Anthony (Cath) mtean mn Koch Mfg Co h 22 Skuse
-Dorra Mrs tailress 1272 StPaul r 1270 do
-Frank (Mary) h 97 Wepl
-Kathaleen Mrs hlpr Iola Sanatorium r 22 Skuse
-Mary wid Jos r 90 Sobieski
-Matthew S (Evelyn) lens blocker Wollensak's h 96 Furlong
-Morie (Dorra) tailor h 1270 StPaul
Sawken Deborah R prsr French's r 51 Minnesota
-John F Jr, emp Haloid Co h 151 Minnesota
Sawkoyew Anna wid Michl r 64 Thomas
Sawley Thos (Clara B) ship clk h 409 Thurston rd
Sawyor Michl S (Julia) tailor h 99 Manchester
-Raymond S, USA r 271 Kilmar
-Stanley E (Gladys) tailor h 171 Fulton av
-Walter (Bernice D) ship clk h 271 Kilmar
Sawyan Clara clk Monroe County Savings Bank r 130 Avondale rd Ironrd
Sawulski Nicholas (Mary) lab h 41 Hoeltzer
Sawyer Arth r 151 Baden
-Arth J (Florence) supvr h 5 Sheridan
-Barbara studt nurse r 521 Main W
-Bernice E tchr Genesee Valley Union Trust Co r 70 Meadondale dr Ga
-Bessie wid Denmore h 121 Richard
-Carvel P (Harriet R) scraper Gleason's h Williamson
-Chas B shopmn Waldert Opticians Inc r 83 Melville
-Desmond W (Dorothy) plater Todd's h 147 Lake av Williamson
-Dewey C dist scout exec Boy Scouts of America r Scottsville
-Donald C, USAF r 83 Melville
-Elinor Mrs switchbd opr h 49 Charlotte
-Fletcher D (Mildred) mgr City Exterminating Co r Spenceport
-Geo W (Bessie A) insp h 51 Raeburn av
-Gwendolyn wid Geo J h 375 Lake av
-Harry M (Christine) K Pk h 27 Woodside
-Harry N (Alice) sexton h 45 Marsden rd
-Jos M (Ruth A) eng Genl Baking Co h 83 Melville
-Jos M Jr, stockmn Central Lodry Sup r 83 Melville
-Kath O Mrs bkpr II & H Paint & Lacquer Co r 149 Purlong rd Br
-Lillian B wid Alf h 30 Conklin av
-Margorie C Mrs sten Jas H Croser h 304 Meigs
-Mercedes Mrs, EK Co h 55 Broad
-Mildred Mrs ofc mgr City Exterminating Co r Spenceport
-Mina C Mrs aud h 79 Ferris
-Nancy J ofc wkr r 120 Brunwick
-Nina C Mrs clk SL&C Co h 79 Ferris
-Raymond A r 121 N Fitzugh
-Reginald H (Mercedes) setup mn Wollensak's h 45 Marsden rd
-Richd H insp r 45 Marsden rd
-Robt L optical wkr r 45 Marsden rd
-Robt P (Alice I) USA r 241 Joseph av
-Roger W rec clk du Pont r 45 Marsden rd
-Roy F (Beatrice E) dist supvr Grinnell Corp h 417 Melville
-Roy F Jr, K Pk r 417 Melville

HICKOK

850 ST. PAUL STREET, ZONE 1

CO ngress 3900

BELTS — BUCKLES — BRACES — JEWELRY — WALLET — GARTERS

RAUBER ST 1955

599

**Main Office**  
**183 E. Main St.**  
**Phone: BAKER 1200**

**LINCOLN ROCHESTER**  
**TRUST COMPANY**

**20 CONVENIENTLY LOCATED OFFICES**  
 Member Federal Reserve System — Member Federal Deposit Insurance Corporation

**Rochester Trust Office**  
**5 W. Main St.**

**McBRIDE ASA D**

- (Sarah Todd)  
**LIFE INSURANCE-BUSINESS**  
**PERSONAL-EMPLOYEE BENEFIT PLANS**  
 300 Burke bldg 5 StPaul Zone 4  
 tel BAKER 5150  
 h 549 Rock Beach rd Irondequoit  
 res tel CHARLOT 0029
- Bonf 2nd fl 54 Jolner
  - Cath wid Chas h 21 Costar
  - Chas (Amelia) plmb h 127 1/2 Rosewood ter
  - Chas P (Marie T) K Pk h 43 Knickerbocker av
  - Chas W (W J McBride Co) h 364 Clifford av
  - Eimer (Myra) carp h 16 Rauber
  - Eimer L clk h 426 Bway
  - Farrell D (Gordis G) super h 246 Park av
  - Frances Mrs h 285 Oxford
  - Geo W (Pauline S) sls dept EK Co r 106 Overbrook rd Irond
  - Geraldine ward hlpr r 223 Adams
  - Geraldine E nurse's aide Roch Genl Hosp r 110 Adams
  - Gertrude slswn F W Woolworth r 28 Widman
  - Helen J sten EK Co h 47 Troup
  - Herbert J (Mary E) h 84 Orange
  - Jas J (Mary E) blksmith h 9 Culver rd
  - Jerome msgr Central Trust Co r 69 Mornerest dr Ga
  - John (Mildred) carp h 114 Lexington av
  - John (Gertrude B) emp Genesee Hosp h 28 Widman
  - John, USN r 246 Park av
  - John A atndt Dodge Motor Corp r 320 Meigs
  - John J r 408 Brr
  - John J (Margt M) bartndr h 27 Cady
  - John J plmb h 108 Conroy av
  - John W (Lela) lab h 533 Waverly pl
  - Josephine Mrs h 327 Clinton av S
  - Kath wid Wm J h 32 Lowell
  - Kathleen M ofc wkr Max Lowenthal & Sons r 72 Earl
  - Kevin P, USAF r 51 Randolph
  - Laura V clk Powers Hotel r 78 Winchester
  - Malcolm (Mary) interviewer NY State Emp Serv h 234 East av E Roch
  - Margt wid Michl J h 72 Earl
  - Mariene J clk LRT Co r 246 Park av
  - Mary Mrs atndt h 755 Lake av
  - Mary Mrs clk F W Woolworth h 257 Haviland pk Gr
  - Mary E sec to mayor City of Roch r 426 Bway
  - Mary R wid Mathew H h 11 Millbank
  - Matthew C (Ann T) slsmn RG&E Corp h 81 Fillingham dr
  - Miriam K r 542 Lyell av
  - Nora Mrs atndt StAnn's Home r 1971 Lake av
  - Norbert L appr mason r 11 Millbank
  - Norma G Mrs clk D&C r 95 Locust
  - Odessa wid Taylor emp Timely Clothes Inc h 223 Adams
  - Patricia optical wkr r 599 Plymouth av N
  - Paul J (Margt K) eng h 61 Randolph
  - Richard C (Grace M) roofer 156 Cady h do
  - Richard E Jr, USA r 156 Cady
  - Robt C condr NYC r 158 Cady
  - Sarah J r 238 Wilder
  - Thelma Mrs h 599 Plymouth av N
  - Vincent J (Irma) tool designer h 325 Glenwood av
  - W J Co (Chas W McBride) plmbs 257 Avenue E
  - Walter J, sr drftsmn Barge Canal Terminal r 135 Thornton rd
  - Wm S (Margt C) asst shipper Genl Ice Cream Corp h 50 Baines pk
  - McBride Kath L r 379 Wellington av
  - McBroom Sylvia C asmbtr TI Co's r 200 Crestwood blvd Ga
  - McBurney Albert (Paula) emp GM Corp h 84 Bleacker rd
  - Chas r 273 Clinton av S
  - Earl C (Eliz A) drftsmn h 350 Glenwood av
  - Earl J (Myrtle E) chauff Watts Dry Cln Co Inc h 46 Lansdale
  - Elis A Mrs ofc sec Roch Waitresses Local No 227 r 350 Glenwood av
  - Emmett E (Ethel) chauff Flower City Carting & Excavating Co Inc h 2 Exchange ct
  - Eazel chlkr Powers Hotel h 273 Clinton av S
  - Jas F mach Dan Sohn Mach Co h 205 Dearcop dr Ga
  - Mary J Mrs ofc wkr h 118 Aberdeen
  - Rita Mary nurse r 85 Kingsboro rd
  - Veronica atndt Strong MH r LeRoy
  - McCabe Adelaide r 2150 StPaul
  - Anna M wid Thos h 5 Avery
  - Anne E Mrs clk Hathaway Bakeries Inc r 32 Reed pk
  - Barney r 458 South av
  - Carrie wid Lester r 124 Trafalgar
  - Chas P (Esther) dist mgr Otis Elev Co h Homeoye Falls
  - Anna T slswn r 399 Winton rd N
  - Ella M wid Patk J r 42 Rosalind
  - Emma nurse r 1050 Clinton av
  - Eug G (Mary) elect h 246 Rugby av
  - Frances Mrs r 73 Chaudler
  - Francis G (Cecelia C) clk PO r 27 Hart
  - Frank W elect h 215 Hawley
  - Geo emp EK Co r 17 Atkinson
  - Gertrude Indry wkr r 430 South av
  - Harjett wid John h 230 Main W
  - Harry L lab r 36 Ward

**McCABE**

- Irene burnisher HM Co Inc r 210 Portland av
- Jas (Rose) (Scotty's Barber Shop) r 420 Londen
- Jas (Ann) fcty wkr h 32 Reed pk
- Jas mtce h 315 University av
- Jas B (Ella) tool mkr h 15 Athens
- Jas G (Monica) camera wkr h 164 Benton
- Jas M (Laura) Jan Trimble Inc h 1350 Portland av
- Jeanne tel opr RT Corp r 316 Wisconsin
- Jessie furrier h 389 Troup
- John phys h 1007 Lake av
- John A (Rose) iron wkr h 48 Greig
- John A Jr, USAF r 40 Greig
- John F (Jane A) phys 277 Alexander rm 502 h 1290 Crittenden rd Br
- John J (Ida) clk Todd's h 99 Thornton rd Irond
- John P (Loretta) slsmn h 42 Rosalind
- Jas W (Marie V) truck driver h 218 Wisconsin
- Leo J (Mary) ship clk h 73 Chandler
- Leslie J (Marie E) body and fender repr h 215 Klein
- Mack (Florence) h 67 Oakman
- Margt C clk Neisner Bros r 399 Winton rd N
- Margt J tchr Jefferson High Sch r 50 Chestnut
- Margt L wid Dan r 63 Wilbur
- Marie B sec r 5 Avery
- Mary Ellen Mrs tchr music School 1 h 98 Barrington
- Olive O wid Jas h 45 Judson
- Patricia tel opr RT Corp r 316 Wisconsin
- Patk r 412 South av
- Paul H (Dorothy) h 119 Evergreen
- Peter r 98 Barrington
- Raymond C (Mary E) display mn h 638 Post av
- Robt (Marie) bus opr h 427 Hayward av
- Rose Mrs tailress McFarlin Clo Co h 88 Elm
- T Harold h 1071 Lake av
- Taco M mtce PO r 315 University av
- Thos J (Ellen) h 202 Conroy av
- Thos M (Josephine C) ice handler h 1950 Clinton av N
- Wm (Dorothy) K Pk h 52 Pollard av
- McCadden Harold (Kay) clk Esso Standard Oil Co h Reed rd 8'ville
- Thos h 273 Clinton av S
- McCauly Marie Indry wkr r 34 Charlotte
- McCauley John heatr 108 Plymouth av S
- McCafferty John E Rev officials Diocese of Rochester r 50 Chestnut
- John P slsmn Brace-Mueller-Huntley r 80 Thornedale ter
- Jas h 80 Plymouth av S
- McCaffrey Ann clk GMA Corp r 513 Oakwood rd
- Chas S (Irene A) truck driver Ridge Lumber Inc h 79 Kirkland rd
- Edw G (Beatrice E) prod control supvr Delco h 618 Oakwood rd Gr
- Eleanor r 243 Kenwood av
- Harriet M wid Wm G h 537 Benton
- Helen Mrs press opr IIM Co Inc r 45 Frostholm dr Ga
- Jas E (Helen L) millwright h 410 Colvin
- Jessie wid Edwin H r 714 Plymouth av N
- John J wchmn Reynolds Arcade Inc r 243 Kenwood av
- Kitty M wid John h 501 Main W
- Marie h 178 Grand av
- Oscar (Freda) mason r 16 Vose
- Paul clk Circle Super Market h 1075 Genesee
- Stanley A (Mabel) chauff Herb Taft Lumber Co h 243 Kenwood av
- Wm H (Lucille E) truck driver Gleason's h 300 E Commercial, E Roch
- McCaffrey Agnes tax exam NYS Dept of Taxation & Finance h 1063
- Betty I tel opr NY Tel Co r 215 Haviland pk Gr
- Chas F (Amelia E) pres Gosnell Paint & Wallpaper Co Inc h 21 Covington dr Irond
- Earle K (Ruth M) mach r 50 VanBergh av
- Fredk W (Dorothy) repr RT Corp h 216 Haviland pk Gr
- Jas C slsmn Gosnell Paint & Wallpaper Co Inc r 21 Covington dr Irond
- Jeanne G ofc sec Gosnell Paints & Wallpaper Co Inc r 21 Covington dr Irond
- Mildred clk WHI Corp r 72 Fair Oaks av Br
- Muriel E sec-treas The John L Klug Corp r 72 Fair Oaks av Br
- Robt J (Mary B) mach opr Glensons h 128 Brockley rd Irond
- Theresa A h 628 Dewey av
- McCaffrey Philip J (Grace L) plmb insp Health Bureau h 877 Garson av
- McCaugh Ruth asst wkr Monroe County Dept Social Welfare r Brockport
- McCahan Bruce R (Ruth F) constn eng h 187 Mt-Vernon av
- Clayton D (Eliz) wood wkr Angle Genesee Corp h 33 Hurstbourne rd Irond
- McCaig Janet stdnt r 45 Prince
- McCall Anna L Mrs clk E W Edwards h 53 Gibbs
- Arabelle Mrs h 1681 Main E
- Arth H h 38 Kingsley rd
- Arth J (Marjorie E) clk PO h 85 Parkside cres Irond
- Barbara r Powers Hotel
- Bertha A (Mrs Arth H) died April 21, 1954
- C Harry tech Camera Works h 18 South Pfisd
- Caroline I ady John P Smith Co Inc r 38 Kingsley rd
- Cath M wid Patk H h 70 Enterprise

**McCALL**

- Edw porier Roch Savings Bank bldg r 27 Manhattan
  - Eliz Mrs optical wkr h 357 Alexander
  - Eug stntr Wm A McCormick & Sons Inc h Caladonia
  - Geo E (Ann) set-up mn Delco h 141 Arbordale av
  - Harriett h 253 Alexander
  - Jas A (Mary R) died June 6, 1954
  - Jas L clk Roch Times-Union r 424 Bway
  - Jas R (Geraldine) chauff Roch DPW Garage h 424 Bway
  - Janet stdnt r 424 University av
  - John (Fannie) h 132 Gillette
  - Jos M (Lillian) supt Natatorium & Public Baths r 250 South av
  - Lillian H Mrs cash Public Baths r 250 South av
  - Mary R Mrs matron Public Baths h 250 South av
  - Montle cook Beech Nut Packing
  - Robt (Rose) tailor h 244 Arbutus
  - Robt H (June C) clk Uhlen Carriage h 583 Glide
  - Robt N (Clara) carp SC Co h 1113 Garson av
  - Rosa B r 79 Kron
  - Sart hso mother Roch State Hosp r 1600 South av
  - Thos J r 82 Lakeshire rd
  - Thos N r 180 Barton
  - McCalla Cora H wid Henry T died Oct 8, 1953
  - McCallan Thos E (Della G) carder PO h 160 Kirtly dr Irond
- McCALLION THOMAS E**  
 (Mildred L)  
**REAL ESTATE BROKER**  
 h 130 Thistlelows Drive  
 Irondequoit, Zone 17  
 telephone Congress 4816
- Wm B (May C) mtce mn h 20 Knickerbocker av
  - McCallum Robt supvr EK Co h 65 East pkwy Irond
  - Viola pkr R J Strausburg r 876 Maple dr Web
  - McCambridge Robt H (Viola D) admn sec U of R h 716 University pk
  - McCamen Wm acct StMary's Hosp r 682 Lake av
  - McCamey Carolyn stdnt r 45 Prince
  - McCamman Herman W (Rose F) EK Co h 769 Seward
  - June M, K Pk r 411 Driving Park av
  - Robt H (Betty) slsmn Armour & Co h 769 Seward
  - Wm W ofc wkr r 769 Seward
  - McCammon Jessie h rear 18 Emmett
  - McCandless Alexander U r 121 Aberdeen
  - Harry E (Virginia E) mtrs repr h 121 Aberdeen
  - John A (Ella) sls promotion mgr Neisner Bros h 296 Winton rd S
  - McCann Chester D (Mildred H) chem RG&E Corp r 66 Post av
  - Dan J clk insp Eastern Weighing & Inspection Bureau h 42 Hoover rd Irond
  - DeVillo (Doris) K Pk h 85 Turpin
  - Donna stdnt r 68 Merrillman
  - Earl (Roberta) plmb h 70 Avenue B
  - Earl F (Mary E) carrier PO h 4266 Lake av
  - Edw A ofc wkr r 100 Woodbine av
  - Eileen ofc wkr r 557 Caroline
  - Evelyn D Mrs r 102 Sherwood av
  - Florence E clk LRT Co r 312 Remington
  - Frances Mrs int dec h 565 Monroe av
  - Grace hlpr Iola Sanatorium r 350 E Henrietta rd
  - Helen Mrs charge nurse Monroe County Infirmary r 130 Millbank
  - Helen M bkpr K L Paper Box Co Inc r 103 Satisfactory
  - Herbert P elev opr Lawyers Co-op h 537 Meigs
  - John P (Ruth T) asst adv mgr H-F Co h 42 Bellehurst dr Irond
  - John K (Mary A) genl mgr Roch Manufacturing Supply Co and Roch Stencil Co h 537 Caroline
  - Leo J (Thelma F) h 38 Wentworth
  - Margt G h 826 University av
  - Marie E sec-bkpr Vanilla Laboratories Inc r 59 W High ter
  - Marie E tchr School 83 h 103 Salisbury
  - Martin E (Florence E) board mkr Geo D B Bonbright & Co r 204 Rowley
  - Mary maid StMary's Hosp r 100 Woodbine av
  - Mary B wid Patk J h 100 Woodbine av
  - Nina B r 1971 Lake av
  - Robt L (Carmelita) formn h 270 Ravine av
  - Sidney W fcty supt Pfaunder Co h 148 Thorncliffe dr Irond
  - Stuart (Constance) taxi driver h 673 Maple
  - Theo R (Rosemary A) chem RG&E Corp r 438 Lake View pk
  - Wm H (Helen S) h 80 S Union
  - Wm J chauff Ry Ex Agency Inc h Homeoye Falls
  - Wm M (Helen) ambulanc driver h 132 Millbank
  - Wm S (Gertrude F) chl phys 260 Crittenden blvd h 80 Rossiter rd
- McCANNE LEE (Priscilla) exec v-pres Chamber of Commerce and pres Credit Bureau of Rochester Inc**  
 37-39 Exchange, Zone 4 h 3565 Elmwood av
- Brighton**
- McCannoe Thos (Kate) wchmn h 25 Oregon
  - McCants Julia fcty wkr r 93 Kelly
  - McCaron Wm cook r 227 S Fitzhugh
  - McCarriagher Alice G nurse r 17 Edmonds
  - Alice T Mrs sten Non-Smut Carbon Mfg Co Inc r 17 Edmonds

PAUL  
 IAG  
 & S  
 IN  
 GENI  
 INSUR  
 Accf  
 Autor  
 Bo  
 Bur  
 Comple  
 F  
 He  
 Liab  
 Plate  
 Re  
 Exte  
 Cove  
 PH  
 LO  
 82  
 2  
 POW  
 BUIL  
 ROCH  
 CLEA  
 an  
 DYE  
 C  
 Clea  
 and L  
 as it s  
 be c  
 Depen  
 Ser  
 Tele  
 HAR  
 14  
 HIC  
 STR

RAUBER ST 1955

135

Main Office
183 E. Main St.
Phone: BA ker 1200

LINCOLN ROCHESTER TRUST COMPANY

20 CONVENIENTLY LOCATED OFFICES
Member Federal Reserve System — Member Federal Deposit Insurance Corporation

Rochester Trust Office
5 W. Main St.

BROWNELL

- Mary h 480 Joseph av
Mary insp h 14 Atkinson
Mary wid Chas h 63 Glendale pk
Mary Jane emp BK Co r 435 Tremont
Mildred M Mrs clk Strong MH r 51 Bartlett
Norton (Mildred M) glass mkr h 51 Bartlett
Robt E (Shirley) stockm Mixing Equip Co Inc r 118 Mason
Rose-Ellen studt r 20 Scrantom
Ruth B Mrs interviewer EK Co r 70 Grand av
Ruth S Mrs sten Alling & Cory Co r 362 Brooks av
Shirley Mrs see Wilmot Castle Co r 424 Landing rd N, Br
Stanley E Jr (Shirley) asmlr Wilmot Castle Co h 424 Landing rd N, Br
Walter R (Ruth B) hospital dir Wilmot Castle Co h 70 Grand av
Wm (Corinne) K Pk h 50 Rand
Brownfield Henry r 100 Gibbs
Isaac r 93 Culver rd
Brownie Dros (Theo Brown) dry clns 500 Aris and 1570 Dewey av and 490 Lyell av
Browning Carl h 446 North
Cath Mrs r 381 Duun
Edw C mldr Hetzler Foundries Inc r 446 North
Francis E (Jean T) phys h 24 Overdale pk
J Morey (Ruth) formn Nail Brass Mfg Co r Benedict rd Ptsld
Julia nurse h 54 Danforth
Mary Louise div clk Genesee Hosp r 562 Tremont
Memorial Church organized 1898, 80 Grand av L E Tucker pastor
Verna B file clk SL&C Co r 519 Laurelton rd Ironrd
Brownlee Burdette chr Hammer Lithograph Corp h 203 Chesterton rd Gr
Harriet Mrs r 1262 South av
Homer C (Olive H) personnel mgr Ritter Co r 72 Gardiner av
Kathleen E wid Wm P, EK Co h 39 Averill av
Willard A (Pauline E) meteorologist US Weather Bureau h 111 Enterprise
Brownson Marjorie Mrs hkr Mayday Body & Equip Corp r 163 Barbary ter
Wm J, USN r 660 Arnett blyd
Brownstein Isadore (Maryleah) sismn Auto Supply & Parts Inc h Fernwood pk apt 56
Tilla, X-ray tech Drs James S Watson Jr and Harold A Friedman h 292 Oxford
Brownyard Alice V wid Fred J h 183 Pearl
Charlotte C Mrs (The Saxon Apts) r 1599 East av
Clarence F (Rose) service mn United Shoe Machinery r 72 Benton
Frank H (Charlotte C) (The Burton Apts) h 1599 East av
Frank H clk DPW r 71 S Fitzhugh
John A (Mary M) sismn h 537 S Goodman
John G (Patricia) ins agt Mutual Benefit Health & Accident Assoc h 55 Iphiana
John W (Margt) EK Co h 2220 Main E
Leo A (Luellie G) bkpr Wm P Stehn h 105 Jerold
Leo M (Lucy M) clk in charge PO Roslawn branch h 412 Rockingham
Margt cash SL&C Co r 2220 Main E
Patricia Ann mortgage and real estate dept LRT Co r 72 Benton
Root G stock mgr Star Super Markets r 72 Benton
Saxholm Florence M tchr Madison Hlgh sch r 122 Wellington av
Russell chem Distillation Products
Droy Reuben J bus opr Roch Transit Corp r 940 St Paul
Broyers Napoleon V (Marie) watchmn r 53 South Broz June tchr Roch Sch for Deaf r 175 Clinton av N
Brozak Agnes wid Frank h 301 Klein
Anita wid Jos F h 61 Rosalind
John S (Kath) clk Delco h 63 Rosalind
Leonard J (Genevieve) asmlr h 301 Klein
Vola r 301 Klein
Brozost Harry (Dorothy) (Top Hat Grocery) h 69 Parkside crescent Ironrd
Lyle baker Genl Baking Co r 69 Parkside crescent Ironrd
Brucato Albert S (Nancy) bkpr Daw Drug Co Inc h 805 Avenue D
Chas (Josephine) emp B&L Co h 80 Flower
Chas J (Marcia) constn wkr h 101 4th
Chas L (Evelyn) h 120 Central pk
Charlotte ofc clk r 58 Tacoma
Marcia tel opr RT Corp r 101 4th
Mariano (Lucy) lab h 269 Clifford av
Mary Mrs bkpr A Lavine & Sons h 58 Tacoma
Nicholas (Luellie) huckster h 103 4th
Stanley A (Marion E) asmlr DiClemente & Volke Inc h 24 Wright ter
Brucclieri Anthony (Petra) lab h 605 Campbell
Bruce Alan K (Mary A) graduate studt h 303 University pk
Annabelle nurse Park-av Hosp r 142 Adams
Arlis A asmlr SC Co r 284 Reynolds
Chas r 21 Baden

BRUCE

- Chas fety wkr r 142 Adams
Charbel E prin Sch 32 130 Hlgh
David (Julius) meteorologist US Weather Bureau h 24 Werner pk
Dolores F staff nurse Genesee Hosp r 269 Dartmouth
Donald (Doris B) supr-formn RT Corp h 151 Cheltenham rd
Douglas A (Charlotte C) supt RG&E Corp h 62 Winbourne rd
BRUCE & DUTTON INC inc NY '45, Harold R Bruce pres-treas Ruth E Bruce v-pres Donald P Milligan sec general insurance and fidelity and surety bonds 212-213 W. Erie Bldg S Exchange, Zone 14 tels WAmson 3856, 3857 and 3858
Edna E Mrs domestic h 142 Adams
Genevieve Mrs cla City Hall h 80 Plymouth av S
Harold R (Ruth E) pres-treas Bruce & Dutton Inc h 190 Melrose
Jake H hpr Iola Sanatorium r 350 E Henrietta rd
Jas asst supt EK Co h 520 Oakridge dr Ironrd
Jas D, USMC r 24 Werner pk
Jean B r 151 Cheltenham rd
John (Gertrude M) h 1256 Lyell av
John W (Audrey E) mach opr Pfaudler Co h 90 Babbitt pl
Julia B Mrs sten A R Bowman Co r 24 Werner pk
Lawrence (Mary) fety wkr h Fernwood pk
Leroy F (Grace L) tchr Jefferson High Sch h 249 Carling rd
Luellie studt r 45 Prince
Maggie Mrs r 55 Favor
Mary E Mrs r 33 Favor
Richard lab h S Oregon
Richd, USA r 142 Adams
Robt A sismn John T Nothnagle Inc h Brockport
Rose B wid Bruce dog breeder r 81 Lanark crescent
Ruth E Mrs v-pres Bruce & Dutton Inc r 100 Mass
Saml gro clk r 142 Adams
Sydney S (Dorree J) EK Co h 189 Elm Tree rd
Wm H (Marie) boys' work sec Central Branch YMCA h 424 Webster av
Wm W emp Gleason's r 24 Werner pk
Bruce's Smeoco Station (Bruce W Steele) 380 Win-ton rd N
Brichalski Eleonor studt r 424 University av
Bruchhauser Geo E (Wanda R) anvil wkr Huther Bros Saw Co r 64 Coolidge av Spencerport
Philip P (Bliss) mach rep Gleason's h Union Hill
Bruce Chas H h 520 Dewey av
Bruckel Edw J (Bliz J) mtce mn EK Co h 886 Chilli av
Jerome sismn Chapin-Owen Co h Lima
Wm J (Jana M) lwr 31 Exchange h Avon
Brucker Albert G (Violet D) chauff Joseph Schleyer's Sons h 238 Parsells av
Arth H (Isobel) asst formn Photostat Corp h 74 North dr Gr
Arth W (Pearl) firemn Sch 28 h 28 Mona
Carl E (Loretta F) insp Fasco Industries h 100 Langford rd
Dorothy L nurse Highland Hosp r 32 Rossman dr Ptsld
Plassie Mrs needle wkr H-F Co h 3 Bloomingdale
Geo F (Verna) driver Lauch's Dairy h 14 Wabash
Henrietta L wid Ernest h 4 Unionan pl
Hermina (Mrs Gottlieb) died Sept 21, 1953
Jerry G stock clk r 14 Wabash
Karl P chauff A Plotzker & Co Inc r 40 Rossman dr Ptsld
Louise A married Geo C McDonald
Raymond F chauff Saml Sloan & Co h 32 Rossman dr, W Web
Verna Mrs cash SL&C Co r 14 Wabash
Violet F plastic mldr SC Co r 238 Parsells av
Bruckhauser Agnauth G (Nellie S) brewery wkr GB Co Inc h 388 Columbia av
Bruckman Arth W (Margt V) production control eng TI Co's h 26 E Garden dr Ironrd
Bruckner Dorothy folder Hafner Home Laundry Inc r 189 Troup
Fred J (Marie I) emp Consolidated Mach Tool h 17 Rauber
Heinz optical wkr r 755 StPaul
Irma Mrs fety wkr h 235 Jefferson av
Oliver R (Virginia) group leader r 30 Potomac
Theresa wid Fred A emp Health Bureau h 53 Radio
Thos asst clk Tower Dept Valley Cadillac Pontiac Corp r 37 Madison
Willard G (Evelyn) formn TI Co's h 517 Glide
Willard G Jr r 517 Glide
Wm G h 30 Potomac
Bruccleri Anthony (Mary) tchr RB Co Inc h 174 Henrietta
Brucclieri Arth G (Lucy A) electn h 18 Menlo pk
Nancy L receptionist-typist D&C r 312 Howland av Br
Paul G h 1071 Clinton av S
Ronald clk R C Neal Co Inc r 312 Howland Br
Seima M r 1071 Clinton av S

ROBERT REILLY REALTOR
BA ker 8585
Lincoln Alliance Bank Building

- Brudevold Finn DDS (Esther) research dir Eastman Dental Dispensary h 189 Shelbourne rd
Brudno Louis (Esther R) mtce mn Germanow-Simon r 159 Rosedale
Marvin (Berice E) asst mgr Parisian Products h 662 Avenue D
Bruck Bertha wid Theo M h 260 MtVernon av
Fred M (Mildred E) acct F Pk r Harris rd
Geo F (Bliz) ceater h 103 Floreck
Bruckel Paul H (Violet O K) sismn Archer Motor Co Inc h 327 Rockingham
Violet O K Mrs kdg tchr Sch 30 r 327 Rockingham
Bruckner Erna B bindery wkr Lawyers Co-op r 235 Jefferson av
Wm F (Evelyn M) dairymn Hudson Dairy Inc r 314 StCusimr
Bruegger Virginia Mrs receptionist IBM Corp r 180 Valley View crescent Ironrd
Brull Ruth M clk SL&C Co r 438 Bway
Brueuing Hedwig O wid Ernest insp h 20 Nielson
Theresa studt r 20 Nielson
Bruger Eug prod mach Walz & Krenzer Inc r 81 Heberle rd Ironrd
Brugger Cornelius C (Bessie) carp h 26 Oak Hill View
Donald, USA r 72 Weyl
Edw J tailor h 538 Portland av
Florence E Mrs (Monroe Variety Shop) r 21 Cornell
Fred (Florence B) (Monroe Variety Shop) h 21 Cornell
Geo Jan U of R r 228 Jordan av Gs
Gerard (Joan E) groundmn RT Corp h 34 Beaufort
Gladys nurse h 114 Rutgers
Hayzell L Mrs trimmer Schlegel Mfg Co h 17 Ackerman
Jane M typist French's r 81 Heberle rd Ironrd
John (Theresa A) K Pk h 72 Weyl
Kamath (Mary) City of Roch h 50 Spencer
Louis, DPW r 124 Franklin sq
Ralph C (Doris) carp K Pk h 9 M'Pleasant pk
Robt (Mary J) K Pk h 15 Oscar
Robt P, EK Co r 72 Weyl
Bruggemann Frank E h 49 Bway
Brugler Mercer (Bernice) pres The Pfaudler Co h 12 Creechdale la Br
Brugno Ignazio (Anna) chauff h 886 Emerson
Brugnooni Geno (Lillian) garage mn GB Co Inc h 44 Florida Gr
Jos meca Nail Biscuit Co h 4 Salina
Jos E (Jemie M) (Sein Hardware) h 4 Salina
Nazareno J emp Haloid Co r 100 Gibbs
Brugoni John (Maria) lab Riverside Cemetery h 411 Lake av
Brudinama Norman G, jr eng aide Barge Canal Terminal r 822 Highland rd Ironrd
Brudin Sue (Adrian) asmlr SC Co r Sedus
Brunis Richd asst supt EK Co h 86 Stonybrook dr Br
Brufnsma Johannes (Ruth) mach opr Gleason's h 1731 Blossom rd Br
Ruth asmlr SC Co r 1731 Blossom rd Br
Walter (Virginia J) emp Leo Hart, Co h 742 Merchants rd
Bruschart Ruth case wkr Monroe County Dept Social Welfare r 20 South av Pts
Brute Charlene E clk LRT Co r 711 Clinton av N
Dorothy M sec h 85 Seneca drwy
Bliz H Mrs (Elizabeth's Beauty Salon) h 89 Walzford rd Ironrd
Gordon sismn McCorry Bros r 138 Northview
Harrison (Ida F) sta eng h 45 Heidelberg
John C (May) driller h 20 Weaver
John K chemical process wkr Distillation Products
Jos P (Mary) ship clk EK Co r 93 State Brockport
Lillian Mrs h 711 Clinton av N
Morton (Grace E) elev opr RPD h 473 Avenue D
Morton D (Nancy J) asmlr Gleason's h Ontario
Nelson C tool designer EK Co Nary Div r 43 Frontenac Hts Ironrd
Raymond jr, hlr BT Corp r 302 Selve ter
Walter E (Cecelia) ofc asst TP Co Inc r 3460 Lake av
Brude Abr (Ida S) h 42 Eastman av
Bruman Donald F driftsmn Gleason's r 105 Bobrich dr

DAIRYL MILK
Homogen VITAM D MILK
PREMI Pasteur MIL
Chocol MILK
CREA
LO cu 333
BARTHOLI DAIR
Division Dairyman's Co-op. Ass'n
555 ST. PA STREI
COMPL LINE DAIRY PRODU INSPEC ANI PROTEL

HARRY B. CROWLEY HA milton 1125-0711
Insurance of Every Kind For Every Purpose
401-403-405 GRANITE BUILDING 130 MAIN ST. E.

RAUBER ST 1955

573

**GAMROD-HARMAN CO., INC.**

- McDOUGALL-BUTLER PAINTS
- MOLETA WALL PAINTS
- ARVON PLASTIC PAINTS

Wholesale and Retail  
75 EXCHANGE STREET  
Phone HAmilton 7696



Makowiec Jos P (Lorene) tchr industrial arts School 13 r 111 Clifton  
 —Thos L (Margt L) die caster h 849 Clinton av S  
 Makowiecki Jos (Florence) mach h 50 Wanda  
 —Martha M wid Stephen J h 58 Brodtkon  
 —Raymond F, K Pk r 58 Brodtkon  
 —Stanley J (Sophie I) asst supvr h 154 Northland av  
 —Sylvester S (Cath) truck driver RG&E Corp r 21 Kosciuszki  
 —Victoria R opt wkr h 113 StStanislaus  
 Makowski Edw h 438 Hudson av  
 —Lucille r 439 Hudson av  
 —Robt L r 439 Hudson av  
 Makowski Alf C (Betty) glass presser h 91 Rauber  
 —Arth J (Agnes R) plshr r 470 Carter  
 —Dorothy clk r 7 Vose  
 —Edw F (Anna V) mason h 7 Vose  
 —Jos r 15 Hyde pk  
 —Mary wid Clemene h rear 441 Hudson av  
 —Raymond T (Bernice J) ice plant Bartholomay Dairy h 2250 Main E  
 —Roberta errand wn H-F Co r 91 Rauber  
 Makowsky Victor (Lenore E) mach Gleason's h Fernwood pk apt 82  
 Makridis Andrea (Calliope) (Victor Lunch) h 9 Marshall  
 —Stamus, USA r 9 Marshall  
 Makowicz Michl (Helen) K Pk h 29 Northeast av  
 Makymowicz Alexandra (Mrs Joseph) died Oct 9, 1955  
 —Jos Jan EK Co h 17 Evergreen  
 Maksyniw Anna Mrs clar Union Trust Bldg r 272 Baden  
 —Wespy (Anna) h 272 Baden  
 Malcus Paul (Wilma) hlpr Gleason's h 27 Edwards  
 Malusi Nikolas (Anna) lab TP Co Inc h 18 Rauber  
 —S (Anna) sausage mkr TP Co Inc r 18 Rauber  
 Makutens Chas sismn r 26 Joslyn pl  
 Malachowsky J Kuzma (Olga) plshr h 3 Bessie pl  
 Malafewa Walter (Alex) Delco h 53 Joimer  
 Malagecia Gloria A h sten Lawyers Co-op r 291 Columbia av  
 —Valentino (Carmela) tailer Nail Clo Co h 291 Columbia av  
 —Valentino Jr, studt r 291 Columbia av  
 Malagone Saml (Cath) sprayer Wilmot Castie Co h 814 North  
 Malat Henry (Mary) body fender h 480 Joseph av  
 —John emc r P Ward Inc h 75 El Rancho dr Gr  
 —Sieran fcty wkr Beech Nut Packing h 1169 Jackson rd Penfield  
 Malampy Jus J clk Roch DPW Garage h 1905 Clinton av N  
 Malanuskas Walter (Agda) mach Huther Bros Saw Co r 251 Berlin  
 Malaney Mary Mrs shoe wkr r 144 N Union  
 Malanga Angelo P (Johanna) USA h 48 Ernst  
 Malanuck Kathrina r 57 Avenue D  
 Malard Peter J h 54 Delewan  
 Malara Domenic h 23 Ward  
 —Frank R (Margt) handy mn RG&E Corp h 37 Wilder  
 —John J (Adeine) RG&E Corp h 115 Superior  
 —John J (Laura) second class pipema RG&E Corp h 75 Aab  
 —Michl lab r 66 Warsaw  
 Malack Jas J (Margt L) staff atndt Roch State Hosp h 112 Whiteford rd  
 —Margt L Mrs waitress Strong MH r 112 Whiteford rd  
 Malacz Helena feller H-F Co r 275 East av  
 —Mary Ann hlpr RT Corp r 275 East av  
 —Walter (Anna) chipper Teale Mach Co Inc h 275 East av  
 Malanuskas Veronica Mrs feller H-F Co h rear 104 Bernard  
 Malanuskas Kath R asmlr r 171 Townsend  
 —Walter (Stella B) paper ctr h 171 Townsend  
 —Walter Jr, H-F Co r 171 Townsend  
 Malatino John (Marie M) remelter Haloid Co h 99 Lime  
 Malay Wade Mrs h 89 Arvine Heights  
 Malboef Clifford J (Lillian) carp h 1381 Main E  
 Malbone John E (Eleanor A) grinder Gleason's h Wolcott  
 Malbouef Alike r 124 Middlesex rd  
 Malcewicz Anna wid Ignatz tailoress h 43 Alphonse  
 —Anthony Bernice sheet metal wkr h 75 Kastner pk  
 —Ignatz r 49 Sobieski  
 —Wm, USMS r 43 Alphonse  
 Malcher Stanley E lhnenn WU Teleg Co h Hotel Miller  
 Malcho Carol L msngr RG&E Corp r 45 Tiernan  
 —Dorothy E clk Singer Sewing Mach Co r 45 Tiernan  
 —Dyonne bkpr r 26 Somerset  
 —Edith (E & L Lunch & Dairy) r 49 Illinois  
 —Edw C (Ella) fcty wkr Beech Nut Packing h 43 Tiernan  
 —Elsie L Mrs (Elsie's Gift Shop) r 1329 Genesee  
 —Geo J (Elsie L) servicemn Cook Tire Co h 1329 Genesee  
 —Irvin W dairymn Brighton Place Dairy h 1665 Five Mile Line rd Penfield  
 —John clk Clark's Hardware r 26 Somerset  
 —Louise Mrs h 28 Somerset  
 —Lilah (E & L Lunch & Dairy) r 49 Illinois  
 Malchow Eliz W wid Louis W h 394 Parsells av  
 Malcolm Alike P supervising nurse NYS Dept of Health r 1700 Buffalo rd Ga  
 —Chas W (Florence L) research mach American Brake Shoe h 133 Rosemary dr  
 —Donald J tchr r 29 Salina  
 —Eug S slmn Lifetime Skiing Inc h 24 Deland Park B Ppt

**MALCOLM**  
 —Harry (Harriet R) driver supvr Brighton Place Dairy h 29 Salina  
 —Margt I Mrs tel opr RT Corp h 48 Clematis  
 —Thos (Ariene) product mgr HM Co Inc h 264 Alexander  
 —Walter R (Marie) dep sheriff Monroe County h 66 Henley  
 —Win R r 49 Keehl  
 Malcomson Wm studt r 1100 S Goodman  
 Malczewski Edwin (Frances R) pntr r 51 Randolph  
 —Norman USAF r 453 Carter  
 —Peter (Jane A) baker h 453 Carter  
 Malczyski Walter S (Felicia T) pipe ftr h 1396 North  
 Maldeikis Eva M Mrs pkr French's r 60 Dayton  
 —John P (Eva M) mldr h 60 Dayton  
 Maldiner Wm (Laura) h 418 Lyell av  
 Maldonado Arcadio fcty wkr RG Co Inc r 70 Savannah  
 —Cruz smoker Schrader's Meat Products r 481 Ontario  
 —Gabriel fcty wkr RG Co Inc r 26 Manhattan  
 —Israel fcty wkr RG Co Inc r 14 Cole  
 —Margarita sausage mkr TP Co Inc r 14 Cole  
 —Vicente fcty wkr RG Co Inc r 168 Scio  
 Maldonado Marilyn B clk RT Corp r 1 Field  
 Malis Alberta J, K Pk r 539 Augustine  
 —Arth Mrs h 974 S Goodman  
 —Chas E (Eliz J) chauff Kopper's Co Inc h 539 Augustine  
 —Chas M (Grace) housem Richford Hotel h 7 Meyer pl  
 —Donald A (Mary L) appliance repr h 179 Pittsford  
 —Geo W r 7 Meyer pl  
 —Herman A (Helen II) mach designer Gleason's h 124 Lafayette pkwy Br  
 —Maude Mrs slwn Roch Folding Box Co r 138 Forgham rd Gr  
 —Wm lumber yard wkr r 539 Augustine  
 Malica Yolanda married Joseph Capogreco  
 Malick Dorothy S wid Elmer P clk r 51 Sullivan  
 —Herta B clk LRT Co r 133 Wyndham rd Iroind  
 —Marie H Mrs h 51 Sullivan  
 —Max H (Herta) gas plant RG&E Corp r 133 Wyndham rd  
 —Paul C jan Univ of Roch h 51 Sullivan  
 —Saml junk dir r 114 Morrill  
 Malick Lenney fcty wkr r 665 Hudson av  
 Maleney Minnie T wid John W h 899 Dewey av  
 Malek Anthony L (Helen) body and fender wkr h 20 Marlon  
 —Eleanor clk LRT Co r 10 Lightfoot Hurta  
 —Jos metal mn Valley Cadillac Pontiac oCrp h 2 Lightfoot Hurta  
 —Krysztina frame polisher B&L Co r 46 Henry \*  
 —Mary h 670 Monroe av  
 Malerk Arnold E stock clk Tl Co's r 273 Hague  
 —Gilbert D, USN r 273 Hague  
 —Henry J (Mildred J) service clk RG&E Corp h 15 Vixette  
 —Mildred J Mrs cash The Colonial Life Ins Co of America r 15 Vixette  
 —Otto J (Frances A tube mkr Tl Co's h 273 Hague  
 —Robt J (Lillian) tube mkr Tl Co's r 67 Hubbard dr N Chili  
 —Wm O, USN r 273 Hague  
 Malchefsiki Ralph J (Genevieve) mach opr h 187 Berlin  
 Malieto Cath J Mrs sorter Roch Button r 124 Delaware dr  
 —Glady V Mrs pkr TP Co Inc r 133 S Fitzhugh  
 —Paul (Clara) DPW h 89 Hebard  
 —Rose wid Paul h 89 Hebard  
 —Saml J (Cath J) lab DPW h 124 Delamaine dr  
 Maley Edw (Ellen) K Pk h 9 Owen  
 —Jas E (Ariene) dist mgr D&C r 299 Leonard rd Gr  
 —Malina nurse hlt cross h 280 Barton  
 —Steph V (Helen M) K Pk h 262 Warwick av  
 Malgieri Anthony (Constance) exam II-F Co h 235 Barry rd Iroind  
 Mali Carmela wid Patsy h 83 Masseth  
 Maliborski Bernard E (Nora M) clk PO h 1980 Norton  
 —Edw T (Stella D) patr EK Co h 549 Adams rd Web  
 Malibruski Michl (Katrina) foundry wkr h 60 Berlin  
 Malich John r 982 StPaul  
 —Chas R (Marion E) fcty wkr J Hungerford Smith Co h 174 Webster av  
 —Doreen H ofc clk Rectagrup Co r 381 Oakwood  
 —Grace R (Wanda II) EK Co h 513 Winchester  
 —Grace S chf utility opr du Pont r 6 Daisy  
 —Henry E (Stella) tool designer Commercial Controls Corp h 223 StCasimir  
 —Robt E (Grace V) carp h 6 Daisy  
 —Stanley (Dorothy) product mgr HM Co Inc h 381 Oakwood dr Iroind  
 —Walter (Ruth) snapper TP Co Inc h 20 Hawkins  
 Malinuskas Frank optical wkr h 1103 North  
 Malinka Jos A (Dorothy L) pkr Photostat Corp h 30 Allendale av  
 Malinowski Anna r 135 Scio  
 —Edw fcty wkr r 146 Durman  
 —Eug L (Stella M) h 87 Warsaw  
 —Louis L (Lorraine) EK Co r 1408 North  
 —Peter M (Florence B) pntr h 174 StStanislaus  
 —Stella wid Stanley fcty wkr h 146 Durman  
 —Theresa H asmlr r 1408 North  
 —Victoria Mrs h 1408 North  
 —Wilfred J (Bernadette) carrier PO r 119 Benjamin av Gr  
 —Witold weaver Vogt Mfg Corp r Kendall rd Cville  
 Malinski Chas C h 2559 Dewey av  
 Malio Josephine Mrs tailoress r 337 Roycroft dr

Malitis Edite photo fushr Monroe Photo Laby Inc h 712 Meigs  
 Malloff Arnold (Mae) mgr Rudolph Bros Inc h 41 Lila dr Br  
 Malkowski Bernard bindery ctr Todd's r 942 Five Mile Line rd Web  
 Mall Jos J (June B) asmlr Toledo Seal Co h 255 Child  
 —Wm J (Minnie) h 962 Clifford av  
 Mallaber Earl D (Eliz J) wchmn Fusco Industries h 259 Point Pleasant rd Iroind  
 —Mabel J wid Leon B h 28 Brooklyn  
 Mallas John J (Mary) cabinet mkr h 83 Wakefield  
 Mallen Cath E r 54 Alberta  
 —Jas F (Mary) clk PO r 54 Alberta  
 —John J pres Burke Furniture Co Inc h 15 Dayton av Web  
 —Lois A Mrs sten County of Monroe Legal Dept r 345 LeGrange av  
 —Michl E clk r 54 Alberta  
 —Richd W (Lois A) K Pk h 345 LaGrange av  
 Mallett Frank r 13 Sumner pk  
 —Harlow H (Ruth M) acct Roch Button h 136 Britton rd  
 —John emp Aetna Casualty & Surety Co h 3 Whitney's cres, E Roch  
 —Loretta R ofc sec Monroe County Planning Commission h 3 Woodneath cres, E Roch  
 Mallette Delbert J (Harter) shtmlwkr h 227 Benton  
 —John (Frances C) carp r 743 N Goodman  
 —Mary Mrs r 243 Alexander  
 —Norman (Alice J) pntr h 25 Reynolds  
 Malley Anna r 1971 Lake av  
 —Carol, senior clk DPW Bureau of Water r 92 Cheltenham rd  
 —Florence C wid Web (Web Malley Agency) ins 16 State rm 315 h 120 Gillette  
 —Geo r 158 Gibbs  
 —Harry S (Mae I) (Monroe Appliance Co) h 83 Highland pkwy  
 —Helen M Mrs ofc sec Dollinger Corp r 101 Hopper ter  
 —Hyman B (Mary) h 270 S Goodman  
 —Jas G studt 466 Chill av  
 —Jas S (Isabel R) asst to genl mgr Hathaway Bakeries Inc h 466 Chill av  
 —Jas W (Margt C) died May 19, 1954  
 —M Patricia ofc sec Chas L Burnill & Co Inc r 120 Gillette  
 —M Untero (Sadie C) baker h 615 Clay av  
 —Margt C wid Jas W h 24 Pembroke  
 —Raymond S (Sophia D) slmn National Sales Co h 266 Norton  
 —Roht E (Helen M) carrier PO h 4074 Chill av  
 —Roht J studt r 466 Chill av  
 —Upton baker Baptist Temple Cafeteria r 428 South av

**MALLEY WEB AGENCY**  
 (Frances C Malley)  
 GENERAL INSURANCE BONDS  
 215 Exchange Building  
 16 State Zone 14 tel HAmilton 8890  
 res tel Genesee 6222-M

—Wm (Jane) r 3261 Lake av  
 —Wm J (Carmela R) broker r 35 Lark  
 Malley's Restaurant (Leo Walters & Peter Stamatis) 499 Monroe av  
 Mallia Jos (Mary) contractor h 2133 Culver rd  
 Mallingier Lois S Mrs clk RG&E Corp r 1625 East av  
 Mallis Antonios (Soteria) (Mliner Coffee Shop) h 250 Merchants rd

**MALLISON BERTRAND H (Mary A) v-pres and manager Investment Department, Lincoln Rochester Trust Company 183 Main E, Zone 4 tel Baker 1200 h 697 Arnett blvd—See page 46**

—Glenn lib h 1198 MtHope av  
 Malizio Michl lubrication mn Seecoa Motors Inc r 60 1st  
 Mallo Salvatore (Mamie) prsr h 225 Grand av  
 —Wm (Leah E) truck driver h 406 Northland av  
 Mallon Barbara J studt r 2 Fair View Heights  
 —Bernard W studt r 2 Fair View Heights  
 —Chas H (Lauretta Y) slmn SL&C Co r 391 Clay av  
 —Chester H (Rita E) formn Gleason's h 340 Chestnut Bidge rd Cville  
 —Jas H supvr RG&E Corp h 68 Field  
 —Jas P (Esther M) mach opr Ness Inc h 1356 Win-ton rd S, Br  
 —John C dentist r 391 Clay av  
 —Kath M wid Wm C h 391 Clay av  
 —Malachy E (Joan P) baker r 395 Meigs  
 —Mary Mrs r 72 Caroline  
 —Walter B (Marjorie II) ins agt h 2 Fair View Heights  
 Malone Jos R reporter D&C r 121 N Fitzhugh  
 Malloy Donald G eng EK Co, Navy div r 861 Whalen rd Puffd  
 —Donald L (Thora E) expediter SC Co r 77 Kimbark  
 —Geo (Blanche) dept mgr Johr's Manville Sales Corp h 263 Somershire dr Iroind  
 —Geo B, EK Co h 132 Salina  
 —Geo H (Doris) carp h 40 Dyson  
 —Harry asmlr Roch Mfg Co h 18 Strathmore cir Iroind  
 —Harvey (Laura) harber h 70 Evergreen  
 —Hilda A Mrs r 170 Troup  
 —P R & Co Inc, Richd A Job dist mgr electronic components and welding supplies 16 Main E rm 530

**WEIS & FISHER CO.**  
 Rochester Showplace of Furniture Fashion Since 18  
 BA ke 5930  
 80 CLINTON AVENUE SOUTH

the Classified Business Lists of the Directory than any other medium on earth.



RAUBER ST 1955

114



SHAW-WALKER Exclusive Representative

HEINRICH-SEIBOLD STATIONERY CO., INC.

"THREE STORES IN ROCHESTER"

OFFICE FURNITURE and SUPPLIES

453 MAIN ST. W. — 12 STATE ST. — 357 MAIN ST. E. LO cust 3770

EDW. BROCHMANN'S SONS

FOR SONS

HO pkins 9625 1955 RIDGE ROAD E.

HEDGES MEMORIAL CHAPEL Services At HEDGES MEMORIAL CHAPEL

Words You See So Often Because We Serve So Well

The Dedication in 1939 of this CHAPEL Was a FITTING CLIMAX TO EIGHTY YEARS OF SERVICE

BA ker 5290 271 University Avenue

BONGIOVANNI —Peter J (Ann M) (Bon Jon's Tuxedo) r 197 Northfield rd Ironde... —Vincent (Jennie L) tailor h 61 Ontario Bonham Lewis pres Bourjois Inc h New York City... —Lillian switchboard opr Nelsner Bros r 35 Church Pl... Bond Harriet desk clk F W Woolworth r 1099 Clinton av S... —Geo A (Irene M) dicd Mar 30, 1954 —Henry J (Irene) h 105 University av —Irene M wid Geo A h 109 Wilsona rd Bonin Albert (Alice) waiter Guy Michael's Restr h 450 Plymouth av S —Angelo (Josephine) tailor h 510 Clinton av N —Geo L (Arlene) K Pk h 39 Burlington av —Harold J (Helen V) stock hndlr Haloid Co h 283 Curtis Pl —John (Peggy) truck driver r 153 Rovercroft dr —John L (Patricia) mech h 39 Pullman av —Mary Ann bmo Roch Hosp Serv Corp r 433 Columbia —Bonsteel Clara r 1971 Lake av —Freck L (Shirley) stntr hlpr RG&E Corp h 60 Phelps av —Harold R (Margt) slsmn Continental Baking Co Inc h 829 Ridgeway av —Margt Mrs tel opr NY Tel Co r 929 Ridgeway av —Shirley L bkpr r 929 Ridgeway av —Bonjomo Jos T (Vincenza A) prntr Roch Times Union h 487 Hinchey rd Ga —Russell J (Ruth C) prntr Roch Times-Union r 1518 Ridge rd E, Web —Bonk Lillian wid Theo h 312 Weaver —Theo J (Sally) optical wkr r 312 Weaver —Bonke Albert H (Nellie) city wkr h 74 Pardee —Chas F (Alma C) camera wkr h 84 Maria —Lois sec r 74 Pardee —Paul fcty wkr Beech Nut Packing r 48 South av —Raymond C buyer Lauer Furn Co Inc h 58 Stoneham dr Br —Wilfred H asst Central Small Animal Hosp r 5 Post rd Soa Broeze —Bonkowski Pauline wid Steuh h 342 Weaver —Bonm Amelia C r 1234 Clinton av N —Anthony (Ann) EK Co h 107 Rohr —Carl A (Irene W) carrier PO h 525 Titus av —Eliz C wid Carl h 90 Weeger —Eug F, USN r 138 Lake av —Francis B (Gertrude M) news editor Roch Times-Union h 136 Lake av —Francis P (Verna J) bus opr Roch Transit Corp h 288 Princeton rd Web —Helen M Mrs clk Carr Pharmacy r 89 Roslyn —John P (Helen M) organist h 89 Roslyn —Marie Jean stndt r 89 Roslyn —Bonnacel John (Mary) fcty wkr h 41 Rand —Sam Jan Beau Franklin High Sch h 86 Delmar —Bonnada Gerald h 1216 Clinton av N —Bonnanno Jos (Jennie) lab h 194 3d —Josephine mach opr r 194 3d —Bonnar Thos M (Grace J) acct EK Co h 73 Boulevard pkwy —Bonne Adolph B (Shirley S) ptrn mkr Gleason's h 1074 Bay rd Web —Bonneau Eileen R genl hlpr Roch Folding Box Co r 47 Westwood dr Ironde —Margt V hlpr tech EK Co r 101 Btr —Peter A asst mgr Stu Oil Co h 47 Westwood dr Gr —Bonnell Donald P, USMS r 1802 East av —Dorsay mach RG Co Inc h 776 Thurston rd —Dorsay Jr (Edith) supr Ace-Lox Mfg Co Inc h 776 Thurston rd —Gayle, USAF r 1802 East av —Marian E r 364 Augustine —Mary C Mrs slsmn Lincoln Stores h 1802 East av —Richd stndt r 102 Spring —Spencer (Helen) K Pk h 115 Augustine —Bonner Dorothy J ckp U of R Sch of Medicine & Dentistry h 230 Hamilton —Harold G (Helen) phys 70 Westminster rd h do —Jas (Clara K) carp h 282 Hamilton —Jas (Florence) chaut h 72 Oakland —John P Jr (Geraldine) instr U of R Sch of Medicine & Dentistry h 82 Oak Hill View —Keith social wkr US Veterans Admn h 13 Waverly Pl —Mary sewer E W Edwards r 70 Oakland —Millicent M Mrs h 70 Oakland —Nellie W wid Edw J h 165 Wellington av —Bonnert Danl G (Grace V) heat treatr Consolidated Mach Tool h 208 Breck —Danl G Jr (Mary) USA r 208 Breck —Paul T (Ellen) insp SC Co h 844 Fernwood av —Bonnwell Chas D emp James Cunningham Son & Co h 480 Jefferson av —Freak W (Shirley) wrapper Continental Baking Co Inc h 170 Wilkins —Marian T sec Ditto Inc r 170 Wilkins —Thelma B Mrs asmlbr Roch Mfg Co r Town Line rd Williamson —Wm (Fannie) h 170 Wilkins

Bonney Patricia, K Pk r 180 Seneca pkwy Bonnie Ann's Beauty Shoppe The (Mrs Ann Eggleston) 27 Chican av S r 215 —Bonnington Bernard (Gladys) meter rdr RG&E Corp h 3 Colbert pl —Bonniauder Bert (Arlene) fcty wkr Graflex h 138 Baird —Chas B (Dolores R) baker Mohican Co h 381 Lexington av —Clarence G clk PO r 291 Avenue A —Irene R asmlbr r 281 Avenue A —Rose wid Berthold C h 281 Avenue A —Bouno Stanford C (Grace B) EK Co h 264 Wilkins —Donnoceoro Natalina Mrs silk prsr Neat Ludry Inc r 690 Clifford av —Peter (Natalina) lab h 699 Clifford av —Bonnybrook Dairy Inc Ralph DeStephano pres Carl F DeStephano v-pres milk and cream 320 Sherman —Bono Frank V (Phyllis) slsmn Cook Coffee Co h 72 Dayton —Olga Mrs sprayer IIM Co Inc r 89 Hedge Ga —Vincent W (Olga) carrier PO h 89 Hedge Ga —Bonoceros Jos (Jane) installer Keystone Alloys of Roch —Bonolo Ortensio (Prima) kitchen wkr The Eggleston h 192 Salisbury —Bonora Jos (Ann R) roofer 210 Bernard h do —Bonsanto Anthony (Pauline) fruit 385 Smith h do —Michl A lab r 89 Grape —Michelina ofc wkr r 385 Smith —BONSIGNORE A G CO (Arthur G Bonsignore, Eugene F Bonsignore and Salvatore J Bonsignore) monuments, marble, tile and terrazzo 74 Lake av, Zone 6 41 Locust 9502 —Arth G (Adelle V) (A G Bonsignore Co) h 238 Avery —Chas mason r 102 Lowell —Chas (Josephine) police RPD h 1064 Clifford av —Eug F (Rose) (A G Bonsignore Co) h 15 Lambert dr —Gaetano (Maria) h 102 Lowell —Joanne Mrs clk Louis Bonsignore r 449 Magnolia —Jos F (Rose) mason h 116 Sauber —Josephine T mach opr Haloid Co r 102 Lowell —Louis (Joanne) gro and meats 849 Jefferson av h 449 Magnolia —Marc J (Elvira N) ins agt Prudential Ins Co of Am h 2137 Culver rd —Marcus M (Rita) genl contr 1971 East av h 439 Rocket —Mark (Ann) K Pk Rdgs Constr Co h 1664 Clifford av —Mary R insp r 89 Navarre rd —Romilda F M sten County Adult Probation Dept r 102 Lowell —Rose Alba bkpr City Delivery & Storage Corp r 104 Bellhurst dr Ironde —Rose M tailress h 89 Navarre rd —Salvatore J (Myrtle M) (A G Bonsignore Co) h 102 Lowell —Vincenza A table wkr Bastian Bros Co r 89 Navarre rd —Vincenzo (Francesca) clk h 211 Magnolia —Virginia I sten Monroe County Dept Social Welfare r 102 Lowell —Bonspiel Lloyd fcty wkr r 230 University av —Bonsted Anna S wid DeForest r 85 Laney rd —Boutempo Donald (Edith) h 57 Leoust —Bon-Ton The (Mrs Francine Arena) beauty shop 631 Monroe av —Bonus Casimir C (Marie) funeral dir 899 Hudson av h do —Casimir C jr, funeral dir Casimir C Bonus r 899 Hudson av —Thaddeus M stndt r 899 Hudson av —Booden Wm J (Dorothy M) dept mgr SLC Co h 457 Oxford —Book Hunters Shoppe (Louis A Barlow) 92 South av —Lover's Novelty Shop (Frank Ober) 849 Monroe av —Booker Mary Mrs hlpr Iola Sanatorium r 350 E Henrietta rd —Robt F (Elgia M) h Hanover Houses Bldg 5 —Bookman Marvin J (Shirley C) atndt Clifford B Smith h 94 Belmont —Bookout Raymond (Esther M) tchr Edison Tech High Sch h 34 Kivaris rd Ironde —Bookstein Saml (Ida) h rear 52 Rauber —Boomer Geo L (Grace M) formn EK Co h 288 Pardee rd Ironde —Iris F field sec Health Assn of Roch & Monroe County Inc r 60 Ramona pk —Jas H (Iris F) asst corp counsel City Dept of Law h 60 Ramona pk apt C —Boomsma Dorothy wid Garrett h 580 Pullman av —Edw. K Pk r 580 Pullman av —Boon Harold (Dora) r 70 Charlotte —Joan, EK Co r L Glenclain —John R (Rita J) K Pk h 2127 Norton —Jos L asst dir Camera Works h 3165 East av Br —Leonard (Tonla P) mtceam LRT Co h 116 Wilsona rd —Margt J wid Wm F r 51B Prince —Mayme A wid Wreford h 17 Lerox —Rose r 60 Edmonds —Tina F mnsgr RG&E Corp r 116 Wilsona rd —Wm (Minnie) carp Marcus M Bonsignore h 248 Btr

Boone Abram tchr Eastman School of Music h 590 Bay rd Web —Arlyne S reporter Credit Bureau of Roch r 183 Rockview ter —Grace E Mrs typ T Co's h 83 Winstead rd —H John (Nellie D) pres H W Dean Plumbing Co Inc h 118 Parkside av —J DeWitt (Gene K) treas H W Dean Plumbing Co Inc h 68 Lynnwood dr Br —Nellie D Mrs sec H W Dean Plumbing Co Inc r 118 Parkside av —Olen O (Edna E) h 107 Rockview ter —Raymond driver Central Greyhound Lines Inc r 17 Miles av Fpt —Robt O (Arlyne) dist mgr Roch Times-Union h 183 Rockview ter —Robt R (Mary E) v-pres H W Dean Plumbing Co Inc h 21 Lynnwood dr Br —Robt T (Barbara J) tree surgeon h 40 Forster —Robt T, USN r 70 Ferndale cres —Ruth r 70 Ferndale cres —Teresa M wid Jas cafeteria wkr r 1280 North —Wm O (Mildred T) plmb H W Dean Plumbing Co Inc h 70 Ferndale cres —Boop LeRoy (Ida) fcty wkr h 337 Garson av —Boor Edw A mtceam Roch City Structural Mtce r 450 Child —Eug F (Lorraine L) tool mkr h 117 Canton —Ida C h 450 Child —Boorman Irene Mrs br mgr Fanny Farmer Candy Shops Inc r 4 Ellis dr Chiff —Mary L med sec U of R Sch of Medicine & Dentistry r Avon —Ruth bkpr Howard C Dana & Co r 678 Jefferson rd Br —Boorum Robt (Janet) clk h 777 Meigs —Boorum Harold C (Lottie E) firemn NYC h 59 Garson av —Booske Rebecca Mrs h 208 Otis —Boosler Herman baker r 17 Ripley —Boot & Shoe Workers Union Local No 15, Anna Inupson fin sec-treas 16 State rm 405 —Booth Alice Mrs h 144 Adams —Alice wid Augustine B h 353 Barrington —Alice Mae atndt Roch State Hosp r 886 Plymouth av S —Alton E br mgr Daw Drug Co Inc h Churchville —Bernice L Mrs bkpr Atlantic Stamping Co r 23 Millton —Borden C (Lois E) tchr John Marshall High Sch r 51 Avalon dr Br —Carolyn stndt r 424 University av —Chas W slsmn Clyde V Sutton h 362 Browcroft bird Br —Chester R h 100 Locust —Clarence (Florence) supt East Avenue Court h 1625 East av —Cora J (Mrs Kimball F) died Mar 17, 1954 —Donald K (Elymore J) acct Wilson, Shultz & Co h 509 Cedarwood ter —E Finsie, EK Co r 135 Navarre rd —Earl H (Anna A) mach h 256 Harding rd —Edw (Mildred) EK Co r 418 Park av —Edwin F (Margt) EK Co h 218 Jerold —Eliz wid Clarence B h 135 Navarre rd —Eliz wid Wm H h 89 Penhurst —Elsie C emp John P Smith Co Inc r 720 Hudson av —Elwood G (Hazel M) formn Wilnot Castle Co h 970 Five Mile Line rd Web —Ethel r 89 Penhurst —Ethel M Mrs buyer B Forman Co h 75 East blvd —Fannie M wid Wm H h 48 Wyndham rd —Franklin A (Anne M) EK Co r 233 Barton —Genevieve G Mrs ofc sec J Arth Jennings r Scottsville —Georgia A Mrs r 454 Frost av —Harold V hndlr du Pont r 3462 Monroe av Ptsfd —Harvey R (Laura M) barber 551 Jefferson av h do —Hazel R case wkr Monroe County Dept Social Welfare r 135 Navarre rd —Herbert N (Mildred A) sls dept French's r 3462 Monroe av RD 2 Ptsfd —Hugh r 1844 East av —Irving B ofc 8 Exchange rm 211 h 740 East av —Isabel wid John N r 21 Thayer —Jack O (Dorothea J) prntr Seebach-Kimble r 75 Pleasant way Ironde —John (May) constn wkr h 174 Bronson av —John (Madeline) ofc mgr Crescent Puritan Lndry h 264 Carlisle Gr —John R Mrs h 198 Culver rd —Joyce Mrs asmlbr HM Co Inc r 19 Rauber —Kimball P h 91 Berry —L Gordon (Dorothy S) v-pres-sls mgr Paragon Rerolite Corp r 240 Bonnie Brue Br —Leo E installer RT Corp r 55 Couchman av Ironde —Leon C Jr (Joyce) emp Bell & Howell Co h 19 Rauber —Leonard D (Genevieve) trader Geo D B Bonbright & Co h Scottsville —Lillian M, K Pk r 432E Lake av —Loia wid Ralph h 526 Clarissa —Madeline clk E W Edwards r 264 Carlisle Gr —Marjory G wid Clifford L h 100 Magee av —Mary D clk h 18 Tracy



THE VALLEY CADILLAC-PONTIAC CORP. CADILLAC AUTHORIZED FACTORY SALES — SERVICE PONTIAC GENUINE FACTORY PRECISION PARTS 333 EAST AVENUE DIAL BA ker 3440



RAUBER ST 1955

480

See Us Before  
Renewing Your Policy  
IT'S TIME TO INSURE

**BOHACHEK INSURANCE**  
CLINTON AVENUE S. AT COURT.

Over Forty Years of  
Service to Our Clients  
**HAMILTON 6390**

**KEITH**

- Earl (Lula H) carp r 15 Harris
- Florence Mrs h 21 University av
- Frank r 5 Lambertson pk
- Geo H (Clara L) fireman I M Ludington's Sons Inc h 1374 Jay
- J H (Martha B) clk Morse Sash & Door Co h 2565 Dewey av
- Luella D optical wkr h 150 Hamilton
- Marjory sec EK Co r 25 Walbert dr Gs
- Myrtle C Mrs of sec Council of Church Women r 360 Barry rd Iron
- Paul ship RQ Co Inc r Holley
- Phyllis tehr Madison High sch r 423 W Elm, E Roch
- Richard E (Dick's Pet Supplies) h 25 Walbert dr Gs
- Willard G (Ruth T) electn h 102 Thurston rd
- Keitz Alpha D r 3 Brooklyn
- Mary Louise wkd Chas H h 494 Campbell
- Bita M Mrs clk Rochester Brewing Co Inc h 265 Driving Park av
- Vincent C freighter Engine Co No 23 r 484 Campbell
- Kokin Pauline typ Bastian Bros Co r 287 Andrews
- Kinaldo (Marin) clo wkr h 287 Andrews
- Finofel Jan U of R r 287 Andrews
- Kelch Nellie fcty wkr h 126 Bay
- Kelch Fredk F mill mn Angle Genesee Corp r 256 Clark av Iron
- Geo M (Marion C) mtee mn Scanlon Lewis General Tires h 44 Rogers av
- John R baby wkr K Pk r 61 Parkdale ter
- Norman T appr Gleason's r 256 Clark av Iron
- Robt (Genevieve) fcty wkr h 36 Roycroft dr
- Wm (Agnes) K Pk h 35 Truesdale
- Kelchner Richard E tool grinder TI Co's r 8 Archer rd Chill
- Kelder Cornelius J (Dederika) mach h 1886 Clifford av
- Keldorf Fred agt Milk Drivers & Dairy Employees Local No 645 r Spencerport
- Kelcher Rose M wid Harry H h 56 Robin
- Kelifer Frances Mrs r 68 Atkinson
- Keliasukas Stanley lab r 508 Joseph av
- KELite Products, Harold Baker regional mgr chem mfrs 74 Park av
- Kell Harry r 14 Stanley
- Kellam Lewis W lab h 28 Favor
- Kelland Jeanne Mrs h 469 Meigs
- Kellar Jerry clk r 113 Clinton av N
- Margt Mrs h 304 N Union
- Paul K (Emma) stock mpr h 1803 StPaul
- Robt J K Pk h 4186 Lake av
- Kellaway Joan A dmo Neisner Bros r 501 Norton
- Kellas Anne S (Mrs LeRoy M) died May 22, 1954
- John P (Nancy) expediter Commercial Controls Corp h 185 Milburn
- LeRoy M lwyr h 75 Brunswick
- Kellaway Barney (Gertrude) lab h 5 Princeton
- Chas h 27 Marilla
- Wm H eler opr Beech Nut Packing h 27 Melville
- Kelleher Anna maid 222 Nunda blvd
- Florence C Mrs of sec Mixing Equipment Co Inc r 222 Shaftsbury rd Br
- Harold H (Victoria G) h 15 Bradburn
- KELLEHER JOSEPH E (Florence) asst sec Genesee Valley Union Trust Co 15 Main W, Zone 14 tel LDeust 8400 h 222 Shaftsbury**
- Lena E wid Martin J h 36 Glasgow
- Neil F (Mabel S) wchmn F W Woolworth & Co r 106 Plymouth av S
- Nellie C chf opr r 52 Savanna
- Phillip C phys-MD r 156 SanGabriel dr
- Rena G lab r 15 Bradburn
- Robt (Patricia) slsmn h 403 Vick Park B
- Robt J (Hazel B) industrial specialist Roch Ordnance Dist h 1053 Lake av
- Thos E jr, slsmn Madlock Paint Co Inc r 288 Penhurst
- Winifred C Mrs r 156 SanGabriel dr
- Keller Albert F (Edith) EK Co h 432 Bernard
- Alf W (Cath B) slsmn Robt Electric & Appliance Co r 108 Glide
- Alma M ofc sec W N Clark Co h 55D Manor parkway
- Anna S wid Fredk L died June 19, 1954
- Anne A r 399 Cobbs Hill dr
- Bernadine P, EK Co r 230 Alphonse
- Blanche h 270 S Goodman
- Blanche I ofc sec U of R Sch of Medicine & Dentistry r 306 Marlborough rd
- Carl D (Lillian) whseman Service Storage Co r 223 Delwood rd
- Carl J (Loretta A) gro 225 Field h 61 Pembroke
- Cath A wid John G h 280 Alphonse
- Chas tailor h 36 Laser
- Chas J (Mae Bell) corp sec John Taylor & Sons Inc r 62 StJacob
- Clement W (Helen) tailor h 198 Traver cir
- Clifford H (Eliz H) (Keller Industrial Products) h 369 Cobbs Hill dr
- Consuelo staff nurse Genesee Hosp r Pittsford
- Dorothea tech Roch Genl Hosp r 45 Prince
- Dorothy H fcty wkr r 143 Frost av
- Dorothy H sec Electric Equipment Co r 136 Asbury
- E Harold (Marion W) florist 1023 South av h do
- Earle operations supvr Gulf Oil Corp r 80 Millbank
- Edith M Mrs bkpr Canfield & Tack Inc r 432 Bernard

**KELLER**

- Edna wid Arth K tel opr r 333 Clifford av
- Edna S, Jr sery asst RT Corp r 333 Clifford av
- Edw r 27 Manhattan
- Edw E studt r 1023 South av
- Edw M r 36 Laser
- Elnaie fcty wkr Beech Nut Packing r 112 Monroe av
- Eliz B tehr Sch 5 r 312 Greeley
- Eliz H wid Geo J r 36 Andersold
- Eliz M wid Chas J h 136 Asbury
- Eliz T sten EK Co r Palmyra
- Ellen M r 1261 Culver rd
- Ellsworth L (Marie A) mach h 72 Eiffel pl
- Elmer H (Mary) chauf Chaplin Dairy Products h 23 Princeton
- Elmer H Jr USN r 23 Princeton
- F Carl emp EK Co r 926 South av
- Francis Indry wkr Jefferson Laundry r 18 Vick Park A
- Francis E (Mary E) chauf Ry Exp Agency Inc h 137 Lyndhurst
- Franklin D (LaVerne C) analyst do Pont h 102 Conkey av
- Fred A (Hattie) h 133 Raleigh
- Fred C (Minnie) mtee mn h 143 Frost av
- Fred J sign wrcing 31 East av r 16 h 45 Seabrook
- Fredk (Elaine) fcty wkr h 112 Monroe av
- Fredk D patrolmn Roch State Hosp h Walworth
- Geo r 183 Alexander
- Geo C brewery wkr GB Co Inc h 549 Empire blvd Iron
- Geo P (Mildred M) mach opr American Brake Shoe h 39 Maxwell av
- Gerald H (Sarah M) handy mn RG&E Corp h 45 Jay
- Guy O h 35 Bobrich dr
- Harold C (Iola) r 28 Cambridge
- Harvey chf r 28 Gardiner pk
- Helen wid Frank G r 920 Meigs
- Henry (Louise) carp 153 Caroline h do
- Henry (Justine E) EK Co h 26 Hoff
- Henry (Anna) guard Todd's r 370 Empire blvd Iron
- Henry pkr Wilmont Castle Co r 371 University av
- Henry (Kath) tailor and ctn 211 Winton rd N h 1451 Pinnacle rd, E Hurta
- Herbert J (Marguerite M) electn h 383 Ridgeway av
- Herman E h 108 Glide
- Herta C bno r 17 Ironouis
- Hilda S wid Wm O h 330 Norton
- Howard F v-pres Whitmore, Rauber & Vicinus h 12 W Jefferson rd Ptsd
- Industrial Products (Clifford H Keller) mfrs agts 217 East av r 41
- Ira J (Mary S) clk Whilen's Foods h 49C Manor pkwy
- J Ray (Sarah E) clk Roch Salesbook Co h 983 Ridge rd
- Jas, USN r 23 Princeton
- John r 6 S Wash
- John (Shirley) EK Co h 5 Selden
- John G (Etta M) tailor h 108 Strong
- John G (Hilda H) tech editor EK Co h 173 Dalkeith rd
- John H h 3 Norwood
- John M instr RIT h Greenridge Trailer pk Brockport
- Jos J h 366 Dewey av
- Justine S Mrs sten Dept of Commerce, Div of Public Relations r 440 Thurston rd
- Kath M r 9 Norwood
- Lester E (Barbara J) tech h 9 Bobrich dr
- Lillian Mrs maid Medical Arts Building h 173 Cadby
- Ludwig A (Eliz B) sls mgr r 312 Greeley
- Mae Bell ofc sec Electromode Corp r 62 StJacob
- Margt fcty wkr Robeson Roch Corp r 135 Kireber pk Web
- Margt A wid Richd W h 25 Wilkins
- Marguerite B (Joseph P Collins & Associates) r 35 Wilkins
- Marie A wid Geo J h 487 S Goodman
- Marjorie N sls clk r 57 S Wash
- Marlene bank clk LRT Co r 23 Princeton
- Mary fcty wkr h 73 South
- Mary E clk E W Edwards h 25 Greig
- Mary M nurse's aide StMary's Hosp r 68 Herkimer
- Neil S elev opr SL&C Co r 49C Manor pkwy
- Norbert B (Verna) elec reprmn h 25 Allandale
- Paul D, USN r 1023 South av
- Peter r 45 Tyler
- Phyllis Mrs clk LRT Co r 193 Traver cir
- Ralph whseman Brace-Muller-Huntley r 208 Gibbs
- Raymond slsmn h 7 N Goodman
- Raymond H installer RT Corp r 91 Corley drive Iron
- Richd fcty wkr r 73 South
- Richd C (Phyllis) electn r 198 Traver cir
- Robt h 208 Gibbs
- Robt A adj trainee Robt Envelope Co Inc r 72 Eiffel pl
- Robt A (Helen E) formn Ritter Co r 256 Roycroft dr
- Ronald L (Martlyn W) fender mn h 45 Benton
- Rose M wid Fernando J h 926 South av
- Ruth h 639 Main W
- Ruth bkpr Mass Mutual Life Insurance Co r 2090 Edgemere dr Gr

**KELLER**

- Sarah E Mrs home finder Catholic Family Center r 983 Ridge rd W
- Shirley ofc wkr r 203 Charlotte
- Shirley H Mrs dental hygienist Dr Willard A Gray r 5 Selden
- Susan Mrs h 20 Rauber
- Taylor H (Carola K) slsmn Keller Industrial Products r 72 Westland av Br
- Thos ship clk T K M Electric Corp r 10 Messina
- Viola M insp B&O Co r 280 Alphonse
- Violet M r 487 S Goodman
- Warren E (Justine) driver TP Co Inc h 440 Thurston rd
- Willard eng r 73 South
- Wm E (Rose T) frm mn Mathews & Boucher h 106 Tyler
- Keller's Gospel Book House (Henry Keller) 371 University av
- Kellerman Frank (Gertrude) tab opr GRYS Co h 256 Meigs
- Kellermann M Patricia Mrs typ-clk Monroe Warehouse System Inc r 3 Utica pl
- Kellerson Bertha wid Gustave F h 101 Woodbine av
- Eleanor (Mrs Paul F) died Dec 15, 1953
- Elmer (Bertha) constn wkr r 25 Chamberlain
- Gertrude h 31 Penbrooke
- Helen S r 31 Penbrooke
- Jos P (Clara C) fcty wkr h 440 Frost av
- Paul F wchmn Schlegel Mfg Co h 25 Chamberlain
- Peter J (Eliz E) wchmn h 476 Columbia av
- Kellett Barbara A clk Camera Works r 139 Penarrow rd Br
- Edw T (Kath) slsmn h 131 Saratoga av
- Grace E Mrs sec Modern Coat & Apron Service Inc r 189 Penarrow rd Br

**KELLETT MOTORS INC, Edward R Kellett pres Ethel Kellett v-pres Charles R Kellett sec-treas, Ford automobiles 1875 Ridge road E, Roch 9 (Iron)**  
tel HOkins 4200

- Stuart C (Grace E) v-pres-treas Modern Coat & Apron Service Inc h 189 Penarrow rd Br
- Kelley see Kelly
- A June h 46 Spenser
- Alberta waitress Powers Hotel h 74 S Fitzgugh
- Alice C wid Melgrove E h 228 Bronson av
- Alice F r 343 Lake View pk
- Andrew J (Gladys M) garage h 223 Breck
- Anna H wid Edw h 5 Hudson av
- Arth F (Carol A) dental tech Weed Dental Laby Inc h 404 Barry rd Iron
- Arth J (Myrtle) emp James Cunningham Son & Co h 2 Vinewood pl
- Bertha C wid Jas E r 455 S Goodman
- Bertram lino opr Rapp-McGill Inc h 145 Lake Bluff rd Iron
- Blanche M ofc sec National Testing Laboratories Inc r 343 Lake View pk
- Burd A, USA r 185 Greeley
- Cath C r 1971 Lake av
- Cath C maid U of R r 33 Brooklyn
- Cath W Mrs (Kelley's Liquor Store) r 81 Dorchester rd
- Clair B dist rep Investors Mutual Inc h Geneva
- Clara M studt nurse StMary's Hosp r 89 Genesee
- Clarence (Virginia) fdry wkr h 451 Tremont
- Clifford L (Vera S) gas sta 965 Day h 135 Greeley Avon
- Dolores S Mrs h 43 Warner
- Don G Co (Elmer J Frenz) bottled gas service 636 Merchants rd
- Dorothy M ofc clk H-F Co r 163 Sawyer
- Edith F ofc clk H-F Co h 183 Sawyer
- Edw J (Anna E) Jr eng aide Barge Canal Terminal h 172 Warwick av
- Edw T traffic supvr Delco r 472 Oxford
- Edw W meats r 380 Wellington av
- Edwin W (Marie) h 206 Farmington rd
- Eliz wid Thos W r 654 Seward
- Ethel sec Northeastern Retail Lumberman's Assn r 210 Roosevelt rd Br
- Evelyn A ward bkpr StMary's Hospital r 157 E Main, Avon
- Evelyn E clk County Tress Ofc r 76 3d av Gr
- Florence E Mrs sten r 221 Avenue E
- Fredk (Martha) heating contr h 1272 Clinton av N
- Geo A (Jean) mach opr h 428 Seward
- Harold slsmn Genl Elec Supply Corp r 434 Hillside av
- Harold M (Laudia O) slsmn Brewster Crittenden & Co Inc h Batavia
- Hattie E wid Edgar A domestic h 119 Woodbury
- Helen J h 61A Manor pkwy
- Henry H (Ruth C) baker SL&C Co h 85 Ohio
- Isabelle J practical nurse r 136 Garfield
- Jack h 25 Concord
- Jas (Frances) h 40 Flower City pk
- Jas r 206 Farmington rd
- Jas G (Myrtle D) elevator mach h 650 Seward
- Jas H (Janette C) h 679 Jefferson av
- Jas R planning asst Birds Eye Division r 177 York-shire rd Iron
- Janet clk National Biscuit Co r 359 Exchange
- John C (Arlene) artist Ed Wolf and Associates h Victor rd Ptsd
- John E (Virginia C) mfrs rep Delco h 96 Elm dr
- John E (Dorothy B) trucking h 577 Joseph av
- John M die easter Wise Diecasting Corp

RAUBER ST 1955

278

OVERHEAD DOOR SALES COMPANY

Electric Operators

Garage Doors

899 ATLANTIC AVE.

RADIO



CONTROLS

CU Iver 7808--7809



GENERAL ELECTRIC SUPPLY COMPANY

Division of GENERAL ELECTRIC DISTRIBUTING CORP.

Apparatus

Supplies

Lighting

A million 7500

67-75 BORTIMER STREET



ARPEAKO PURE PORK SAUSAGE



Dummett Wm L (Kath) h 559 Woodbine av
Dunnam sse Dunigan and Donegan
--Harry J (Margt C) clo ctr r 626 University av
--Jas A mtrs agt 36 StPaul rm 408
--Mary E wid John J r 501 Glenwood av
--Raymond J firefighter r 626 University av
Dunning Anna wid Frank h 7 Henlon
--Anthony M tchr Eastman Sch of Music h 13 Rowley
--Elmer W (Ida) baker Fairchild Bakery h 146 Argo park
--Eather cin Monroe County Dept of Sanitation r 416 University pk
--Frank B (Helen G) supvr GRS Co h 703 Arnett blvd
--Grace F wid Fred h 71 Sawyer
--Harold E (Edith M) rec Roch Transit Corp h 29 Grover
--Helena W Mrs psychologist Child Guidance Clinic, Roch Board of Educ h 90 Gregory
--Hubert S pres Roch Box & Lumber Co Inc r Darien Conn
--J Henry (Delma) whseman SVO h 502 Cedarwood ter
--Lillian buyer B Porsman Co r 987 Harvard
--Marshall B (Frances K) bldg insp h 90 Roseade
--Ralph mach opr Kee-Lox Mfg Co Inc r 219 Tremont
--Richard (Norma) h S Coebel pl
--Richy G (Avt Drugs) r 703 Arnett
--Robt J (Sally) (Merchants & Winton Garage) h 270 Merchants rd
--Robt J (Phyne Z) EK Co r 2261 Dewey av
--Robt J studt r 703 Arnett blvd
--Walter T (Dorothea E) tool mkr h 44 Fairfax rd
--Wm A (Esther E) apt sup't h 418 University pk
Dunphy John C insp Pasco Industries h 4820 Ridge rd W, Spencerport
Dunphy Mary J Mrs (The Greyhouse) sanitarium r 540 Culver rd
--Richard M (Mary J) h 840 Culver rd
--Wm L (Helen M) millwright Consolidated Mach Tool
Dun-Rite Roofing & Insulation Inc, James C Russo pres Mrs Nancy A Russo sec-treas home improvements 1826 Clinton av N
Dunsker Betty Mrs clk-cash Sydney Dunsker r 53 Collingwood dr
--Frank wid Bert h 788 Clifford av
--Harry B (Beatrice) (Reliable Appliance Co) and pres Rochester Reliable Coal Corp h 501 Barry rd Iron
--Lloyd E studt r 55 Collingwood dr
--Morris D (Anne) v-pres Rochester Reliable Coal Corp & (Reliable Appliance Co) h 229 Schofield rd Iron
--Sydney (Betty) gro 663 Jefferson av h 55 Collingwood dr
Dunsky Arnold J (Carolyn) slsmn h 21 Kappel pl
--Ethel Mrs clo wrk h 24 Rauber
--Phyllis M bmo LRT Co r 24 Rauber
--Wn optical wrk r University av at Andrews
Dunsmuir, Floyd Seelye supt apts 373 Court
--Lumber Co (Martin P Dunsmuir) 339 East av rm 417
--M Jean clk Strong MH r 180 Sylvania rd Ptsfd
--Martin P (Edna) (Dunsmuir Lumber Co) h 180 Sylvania rd Ptsfd
Dunst Anthony J (Lillian B) mason h 37 Priscilla
Dunstan Wm L (Patricia) supt h 71 Montrose
Dun-Well Cann Cutting Co (James M Braneski) machs rear 681 Bway
Dunwoody Cleveland (Mercedes) jan h 28 Henry
--Cleveland Jr, clk Loblaw Inc r 28 Henry
--General A press opr Roch Envelope Co Inc r 28 Henry
--Geo A (Lilke) stock mn Roch Envelope Co Inc h 6 Oregon
--Norma div clk Genesee Hosp r 28 Henry
Duoba Anna Mrs teller I-F Co r 123 Weyl
--Anthony S (Victoria) govt wrk r 53 Sobieski
--Eliz wid Benedict h 108 Weyl
--Peter (Anna) jan h 125 Weyl
Duo-Tool & Die Co (Herman Cartmeyer and Hugo F Dissel) 49 N Water
Duplessis Edna R Mrs asmlbr Metal Arts Co Inc r 182 Grafton
--Napoleon J (May G) chant h 26 Ripley
--Xavier J (Edna R) prntz Lawyers Co-op h 182 Grafton
Duplessis Gerard II (Bernice L) mgr Loblaw Inc h 431 Bernard
--Jos G (Georgina G) announcer NYC Sta h 6 Canary
--Robt J (Gertrude) acct h 417 Pullman av
Duplisses Malvina drsmkr h 104 Chestnut
Dupont Louis (Lena) mech h 16 Sigel
du Pont E I De Nemours & Co Inc, R G Robinson plant mgr Joseph F Murphy supvr of accts Fredk B Astley asst plant mgr 666 Driving Park av

du PONT FRANCIS I & CO

Co-Managers LEONARD A BAKROW JOHN DONALD FREY
Members NEW YORK STOCK EXCHANGE COMMODITY EXCHANGES
101 Wilder Building 8 Exchange, Zone 14 Telephone LOcust 7870
DuPont Alf (Marguerite II) slsmn h 2 Alexander
--Jos F (Lorraine) USAF h 65 Weld
--Jos J (Mildred G) grinder K Pk h 117 Rand
--Robt C (Mary A) truck driver FtWayne CP Co h 232 Davis
Dupra Bari (Patricia) electn K Pk r 155 Travers cir
--Francis H (Ruth) clk Glazer Jewelry Co h Brockport
--Henry J (Laurie) carp h 172 Hague
--Loren L, USA r 172 Hague
Dupre Eliz C wid Henry C h 64 Hickory
--Frank A (Jessie E) h 11 Richard
--Jessie E Mrs candy wrk Fanny Farmer Candy Shops Inc r 11 Richard
--Mary E sten r 11 Richard
--Matilda C wid Wm J r 66 E Henrietta rd
--Paul J (Marjorie) tchr Edison Tech High sch h 66 E Henrietta rd
--Wm H (Ruth) trucker Kee-Lox Mfg Co Inc h 84 Boardman
DuPre David ins agt Prudential Ins Co h 235 Bryan
--Paul A (Mary M) studt r 45 Ridge rd
--Peter J (Cath) ins agt Prudential Ins Co h 07 Cobbs Hill dr
--Thos E studt r 45 Ridge rd
DuPre Eli B (Mary A) experimental photostat h 25 Brockton
Duprey Bernard M (Mary E) atndt Roch State Hosp h 1317 Scottsville rd Chili
--Geo J farm hand Roch State Hosp r 1317 Scottsville rd Chili
--Mary Mrs atndt Roch State Hosp r 1317 Scottsville rd Chili
DuPrey J Leslie (Eva M) shop supt Berger Bros Elec Motors Inc h 811 Grand av
--Robt (Veronica) h 181 Spring
Dupuis Jean Mrs h 92 Penna av
Duquette Florence h 850 Glide
--Gerald (Donna) emp B&O Co h 46 Conkey av
--Wilfred R (Margt A) bend instr Nazareth Hall Academy h 516 North rd Scottsville
Durand Albert h 17 Thayer
--Albert V pres Smith Gormly Co Inc h 34 S Goodman
--Albert V 2d, buyer Smith Gormly Co Inc r 89 Resister rd
--Arth h 92 Bway
--Brice R emp James Cunningham Son & Co h 244 W Ivy, E Roch
--Cath M typ-clk Genesee Hosp r 268 Alexander
--Chas H ship clk Natl Brass Mfg Co r 1208 Plymouth av S
--Eastman Golf Club, Durand-Eastman pk
--Emma II wid John K h 130 Melrose
--Fred J, K Pk h 426 Main E
--Gabriel J (Julia A) clk Rowe Elec Supply Co Inc h 183 Frey
--Geo (Julia) lens wrk h 4 Walter pk
--Gerald (Joan S) K Pk h 175 Sherman
--Jennie wid Homer h 202 Marion
--John E r 51 Barrington
--Richd h 315 Beach av
--Ruth A clk Paragon Resolute Corp r 244 W Ivy, E Roch
--Saml E (Virginia R) 311 Alexander rm 310 h 51 Barrington
--Wilfred (Cath M) prntz Seshach-Kimble
--Wm T A h 1068 Monroe av
--Wolfe J (Kathryn) prntz r 138 Webster av
Durant Chas E radio tech SC Co r 100 Gibbs
--Margt asmlbr r 37 Savannan
--Owen h 514 Lake av
--Robt (June) mach opr r 85 Eddy
Durante Carmella A r 178 Wilder
--Domenico lab DPW h 178 Wilder
--Harry (Betty J) asmlbr TI Co's h 120 Brizee, E Roch
--Jennie Mrs v-pres ParKay Restaurant Inc r 22 Orchard
--Jennie wid Nicholas clo wrk r 6 Payne
--Michl II (Julia P) phys 557 Genesee h do
--Peter S (Jennie) pres-treas ParKay Restaurant Inc h 22 Orchard
D'Urbano Frank A (Susan) repr dept Gordon Motor Parts Inc h 28 Rialto
--Fredk studt r 25 Rialto
Durbetski Antonio J (Hilda II) insp American Brake Shoe Co h 714 Seward
Durbin Carlton N (Beatrice L) asmlbr Ness Inc h 4230 Dewey av Gr

DURBIN
--Jos A (Mildred) clk Roch Transit Corp h 33 Averill av
--M Donald (Constance M) handy mn RG&E Corp h 374 Pullman av
--Marilyn II coll correspondent GMA Corp r 2112 English rd Gr
--Natalie M sec r 33 Day pl
--Richard W (Esther D) emp K Pk r 172 Seward
--Stanley F tech EK Co, Navy Div r 29 Rosecroft dr Gr
--Walter H (Millicent M) formn EK Co, Navy Div h 33 Day pl
Durdal Chas II (Emma) guard h 471 Bernard
Durlce Alice Mrs desk clk Normandie Apt Hotel r 445 Melis
--Doris C Mrs h 253 Alexander
--Belden C (Edith) sis mgr Siebert Motors h 25 Modelane Br
--Edwin B (Emma L) treas Rochester Abstract Corp h 75 Oxford
--Emmitt F (Mamie E) emp K Pk h 900 Dewey av
--Helen E counter wa Home Dairy h 26 Boardman
--Helen E sign writer E W Edwards r 62 Chestnut
--Joan E, EK Co r 75 Oxford
--Malcolm E (Irene M) still mlr wrk h 117 Seager
--Robt r 24 James
--Wm J iron wrk r 900 Dewey av
--Wm L (Alice T) elev opr Normandie Apt Hotel h 445 Melis
Durfey Marie wid Wm R r 5 Penhurst
--Wm L (Frances A) lens grinder B&O Co h 50 May
Durgee John M investigator Household Finance Corp of NY r 886 Culver rd
--Peter collr h 886 Culver rd
Durham Arthrina Mrs h 21 Baden
--Chas B (Carol E) dist mgr Roch Times-Union r 75 Sherwood av Web
--Emma J Mrs Indry wrk Strong MH r 77 Hudson av
--Geo eng Camera Works h 182 Dorking rd Br
--Mac Mrs prac nurse StAnn's Home h 493 Glenwood av
--Richard nkr FtWayne CP Co r 4325 Buffalo rd Chili
--Robt r 133 Joseph av
Durban Melvin h 53 Concord
Duris Alberta M Mrs ofc wrk h 694 Park av
--Wm A (Marie) slsmn h 1066 Carson av
Duritza Steph (Eliz) still opr Distillation Products h 3864 Lyell rd Ga
Durkee Geo W slsmn Kennedy-Clark h 802 S Wash, E Roch
--Keefer A sta eng Sheraton Hotel r 185 Averill av
--Martha sec Dr Morris J Shapiro r 99 Argyle
--Rachel, EK Co r 185 Averill av
--Ruth Mrs h 185 Averill av
--Shirley A nurse Dr Sydney B Stonehill r 99 Argyle
--Wm T h 88 Hobart
Durnet Michl studt r 162 Spring
Dustin Adrian (Cath) mech h 26 Elk
--Cath Mrs sorter Mandeville & King Co r 136 University av
--Chas v-pres Niagara Motor Freight Inc h 205 Landsdown rd DeWitt
--Glen C (J LaForee) perscnel asst EK Co h 109 Seneca rd Iron
--Margt Mrs tchr East High Sch Annex r 114 Land rd Fpt
--Marie r 20 Birch cres
--Marie clk EK Co r 247 Greeley
--Natalie M ofc sec Blue Boy Dairy Inc r 33 Day pl
Durland Chas, K Pk r 83 Gorsline
Durling Curtis (Anne) chauff Inter-State Motor Freight System
Durnea Florence E wid Wm F r 287 MtVernon av
--Mary A Mrs sten County Tax Foreclosure Office r 434 Lake rd Web
--Sarah wid Robt h 374 Avis
--Wm Raymond (Mary A) mach opr J S Graham Co Inc h 434 Lake rd Web
Durney Lola M h 10 Tacoma
Durnher Adelaide I Mrs h 92 Manor pkwy
Durnharr Jos T (Elsaine F) h Fernwood pk apt 101
--June r 699 Main E
--Lillian Mrs hd waitress h 690 Main E
--Viola wid Jos r 75 Alameda
Durnin Helen A tchr Madison High sch h 12 Wellesley
--Robt W (Clara R) formn h 63 Midvale ter
Durnipian Dinitri emp Otto Benz Co Inc r 45 Rauber
Durocher Barbara ofc sec Mosher Studio r 31 Phelps
--Beverley J Mrs h 82 Jostyn pl
--Cecile A sec h 241 Ridgeway av
--Robt J (Barbara) estimator Geo M Clancy Carting Co Inc h 31 Phelps av
DuRoether Bernice K wid Arlington J h 917 Garson av
--Clara M wid Albert H h 233 Ridgeway av
--Jas A mech Hallman's Central Chevrolet Co Inc r 917 Garson av



Largest Dealer in Rochester

HALLMAN 200 East Ave.

FINEST USED CARS 29 Union St. S. Baker 4080

RAUBER ST 1955

701

**GAMROD-HARMAN CO., INC.**

- McDUGALL-BUTLER PAINTS
- MOLETA WALL PAINTS
- ARVON PLASTIC PAINTS

Wholesale and Retail  
75 EXCHANGE STREET  
Phone HAmilton 7696



**PASCARELLA**

- Jas A (Elena) asst formn SC Co h 421 Hinehey rd Ga
- John (Lila M) trainee DPW Bur of Water h 109 Kenwood av
- John M mach r 160 Flint
- Jos (Rosella) chauff Inter State Motor Freight System h 21 LaSalle
- Josephine M married Salvatore DiSalvo
- Nicholas C (Olga L) emp Hathaway Bakeries Inc h 31 Langview ter
- Pasquale (Josephina) group leader Pfaunder Co h 334 Genesee
- Vito J (Jean II) chauff Penn RR h 226 Garfield
- Pascarella Michel N (Arlene A) constn wkr h 165 Reynolds
- Pascari Mary wid Amaldo fety wkr h 88 Grape
- Ronald jr (Joan) butcher LP Co Inc r 190 Campbell
- Pascente Albert M fety wkr r 54 Sterling
- Jos (Lillian) mach opr Roch Mfg Co h 54 Sterling
- Louis, EK Co r 54 Sterling
- Pascerelli Ernest shoe repr h 1625 East av
- Pasch Albert B (Emilie B) K Pk h 466 MtHope av
- Alice C emp B&L O Co r 2 Schuuman
- Anella A (Edna M) Apr D, 1954
- Ang Coal Co (Oliver C Pasch) 515 Clinton av N
- Augusta A wid Wm F h 2 Schuuman
- Bertha C wid Fred A h 65 Treuman
- Beatie K bmo Neisner Bros r 1257 Park av
- Beulah A ofc sec D&C h 68 Burlington av
- Clara h 27 Rauber
- Edwin G clk r 151 Saranac
- Emilie A Mrs ofc clk HM Co Inc r 466 MtHope av
- Erwin ship clk r 2 Schuuman
- Geo W (Bertha W) section formn Camera Works h 142 Remington
- Geo W jr (Edna M) tool insp h 54 Herald
- John H (Augusta) order dept Haloid Co h 132 Saranac
- Kenneth F filer Am Brake Shoe r 1257 Park av
- Lohs F clk r 132 Saranac
- Oliver C (Carmel M) (August Pasch Coal Co) h 515 Clinton av N
- Ralph A (Joan D) super SC Co h 512 South av
- Richard A (Rato F) mfrs agt 42 East av rm 214A h 151 Saranac
- Thelma J optical wkr r 68 Burlington av
- Walter C tailor r 2 Schuuman
- Paschke Tit (Schaum) optical wkr h 667 Clifford av
- Pasciotti Ida sorter Frankel Bros & Co Inc r 82 Kirkland rd
- Giovanni (Ida) shoe wkr h 24 Nash
- John T (Norma) prod expediter Am BS Co r 67 Wilson
- Jos T (Janice) emp Lawyers Co-op h 67 Wilson
- Louis r 24 Nash
- Richard J stockmn Roch Envelope Co Inc h 125 Friederich pk
- Sophie M Mrs mach opr H-F Co h 87 Wilson
- Pascuzzi Anna J lens center Ilex Optical Co Inc r 123 Rosemary dr
- Anthony A (Jennie) carrier PO r 161 Jerold
- Concetta C Mrs mach opr SC Co r 50 Phelps av
- Josephine wid Peter h 123 Rosemary dr
- Loris F (Volanda) clk PO h 746 North
- Marie E clk r 123 Rosemary dr
- Paul A (Jennie) carrier PO h 161 Jerold
- Russell (Constance) dry eln h 50 Phelps av
- Steph (Caroline) porter h 746 North
- Pasgenski Benj C (Jane) mach opr h 59 Malone
- Pashesko Anne clo wkr Timely Clothes Inc r 49 St-Jacobs
- Pashtimejian John porter Roch Club r 88 Richmond
- Paskal Herman J (Lillian M) (Paskal Printing Co) h 115 Fairgate
- Inez ins ofc wkr r 115 Fairgate
- Jos F chauff Blue Boy Dairy Inc r 67 Miramar rd Ga
- Printing Co (Herman J Paskal) 183 StPaul rm 508
- Paskell Albert A (Lillian) plater h 175 Westminster rd
- Norman (Rose A) mtr 9 Pearl h 11 do
- Norman jr, mach opr r 11 Pearl
- Pasko Agatha P, K Pk r 228 Winchester
- Anna sec r 132 Maryland
- Peter (Vaselinda) grinder h 132 Maryland
- Prophy (Alynpia) grinder h 228 Winchester
- Thos studt r 132 Maryland
- Vaselinka emp Otto Berna Co r 132 Maryland
- Pasnos Edw aeronautical eng r 35 Laser
- John C (Victoria) prsr H-F Co h 35 Laser
- Pasley Geo S (Winifred) plater h 283 Hawley
- Pasnak Anna Mrs clk Bartholomay Dairy r 10 Kelley
- Anna P Mrs prsr Central Lndry & Sup r 15 Weaver
- Danl emp The John L King Corp h Rush
- John (Mary) optical wkr h 4 Kelly
- Nicholas R, USMC r 238 Roycroft dr
- Paul P (Anna) fety wkr h 10 Kelly
- Peter (Anna P) bus opr Roch Transit Corp h 15 Weaver
- Peter jr (June O) fety wkr h 41 Luella
- Ronald ship RG Co Inc r 238 Roycroft dr

**PASNAK**

- Theodore F (Helen) eng RG Co Inc h 238 Roycroft dr
- Thodore F jr, USN r 238 Roycroft dr
- Pasniewski Genevieve optical wkr h 67 Klein
- Stella mach opr r 67 Klein
- Pasquae Louis chauff U of R h 112 E Chestnut, E Roch
- Pasquale Albert A (Rhoda E) mech Sieber Motors h 228 Reynolds
- Albert A, USA r 238 Reynolds
- Angelina fety wkr Labelon Tape Co Inc r 423 1st
- Gene A (Jean) auto mech h 116 Elbia
- Jean A atndt Monroe County Home r 435 E Henrietta rd
- Kenneth A (Louise A) pkr Ft Wayne CP Co h 113 Reynolds
- Nick (Angelina) clo wkr h 423 1st
- Rhoda clk Mrs Brisle A Tiraack r 238 Reynolds
- Rose A clk RT Corp r 226 E Maple av, E Roch
- Pasquaralla Mario (Frances) baster II-F Co r 140 Villola
- Nicola (Antoinette) lndry mach wkr h 140 Villa
- Ray lab r 140 Villa
- Pasquarella Anthony J (Mary R) firefighter Eng Co No 3 h 908 Plymouth av N
- Concetta asmblr h 447 Wilder
- Mary clk Neisner's r 278 Allen
- Richard G (Lucille) metal wkr h 174 Silver
- Passa Frank lab r 32 Romeyn
- Passadelli Justin P men's furns 139 Clinton av S h 123 Chestnut
- Passatieme Alphonse (Josephine) h 135 Romeyn
- Andrew (Virginia) truck driver h 96 Saratoga av
- Angelo S butcher TP Co Inc r 135 Romeyn
- Aug J pastry shop r 135 Romeyn
- Gene (Palma) RG&E Corp h 35 Gorham
- Josephine M r 135 Romeyn
- Michl (Helen) countermn Rocco's Diner h 10 Eison
- Passage Bradane tel opr RT Corp r 221 Merriman
- Passalacqua Frank (Angelina P) press opr HM Co Inc h 333 Wilder
- Passalogue Anthony (Grace) mach opr h 1664 N Goodman
- Passamonte Chas S (Patrina) linoleum layer h 107 High
- Salvatore (Rachel) rig mn h 378 Scio
- Thos (Arlene) fety wkr h 672 Jay
- Passanante Anthony (Josephine) druggist 344 Jay r 329 4th
- Orlando pharm anthr Passanante h 346 Jay
- Passantino Chas prsr StMary's Hosp r 32 Taft av Iroind
- Dominic W (Jeanette L) buffer IIM Co Inc h 150 Randolph
- Frank A (Josephine) mach Gordon Motor Parts Inc h 213 Ashwood dr
- Jas (Theresa) fety wkr h 415 Fernwood av
- John (Sarah) playground caretaker h 76 Trust
- John (Katherine) whse mn Royale Electric Sup Corp
- Phillip J (Frances M) parking sta atndt h 64 Clairmount
- Sarah asmblr Germanow-Simon r 79 Trust
- Passar Harry (Sarah) h 40 Widman
- Morris D (Mary) USA h 127 Woodbury
- Passarelli Bros (Theo Setimbio Passarelli) gro 270 Genesee
- Neal R mgr The Autograph Co of New York r 270 Genesee
- Setimbio (Anna) (Passarelli Bros) h 270 Genesee
- Theo (Madeline T) (Passarelli Bros) h 270 Genesee
- Theo jr, plater HM Co Inc r 270 Genesee
- Passarella Jas (Irene) inventory mn h 69 Cleveland
- John J (Mary E) mitecmn Beech Nut Packing h 163 Rustic
- Patricia E ofc wkr r 163 Rustic
- Robt died Feb 11, 1954
- Passarelli Donato lab h 52 Ward
- Passaretti Arth (Rose) slsmn h 19 Cummings
- Passaro Anthony D (Theresa R) (Passaro Bros) h 104 Coleman ter
- Beatrice A insp Stecher-Traung r 104 Coleman ter
- Bros (Donald Passaro, Anthony D Passaro) gro 1407 Clifford av
- Donald (Rosemary) (Passaro Bros) h 37 Newcomb
- Ernest F (Elaime) fety wkr h 814 Portland av
- Susan wid Ernest gro h 104 Coleman ter
- Passato Peter (Josephine) bus washer Roch Transit Corp h 820 Central pk
- Passo Wm F (Martha) serv mgr Jim Verhey Motors Inc h 583 Blmgrove rd Ga
- Passentino Philip atndt Royal Parking Inc r 64 Clairmount
- Passer Benj (Sylvia M) lathe opr Hawkeye h 224 Baird
- Harold C (Norma M) stat EK Co h 48 Lilac dr Br
- Hyman (Dora) meats 1262 StPaul h 18 Carthage dr
- Jack (Celia O) mgr Sylvia T Orgel h 236 Baird
- Michelina Mrs needle wkr H-F Co r 163 Harvest dr Gr
- Passeri Chas (Michalina) EK Co h 117 Emerson
- Dominic A acct r 129 Depew
- Gloria ofc wkr r 117 Emerson

**PASSERI**

- Loris D (Mary M) chauff John Connor & Son h 129 Depew
- Louis D jr, pile and checker French's r 272 Campbell
- Mary tailress Bond Stores r 129 Depew
- Mary C asmblr TI Co's r 272 Campbell
- Nichols A, BK Co r 117 Emerson
- Passero Anthony P (Grace M) carp h 38 Tremont
- Benj J (Claire C) surt Milk Plant Specialties Corp h 52 Curtis
- Carmella emp SL&C Co r 237 W Elm, E Roch
- Dominic M (Anno) carrier PO h 315 Culver pkwy Iroind
- Donald (Sonia) slsmn Fernwood Auto Parts Inc r 215 Culver pkwy Iroind
- Erma G Mrs v-pres Fernwood Auto Parts Inc r 285 Fernwood av
- Frank (Bernice) fety wkr h 21 Lochner pl
- Frank J (Erma G) pres Fernwood Auto Parts Inc h 285 Fernwood av
- Frank J mason h 68 Steke av
- Gene (Mary) fety wkr h 272 Campbell
- Jos J (Isabelle) (Powers Realty Service) h 2190 Culver rd
- Jos P (Mary R) (Royal Service Station) h 1296 Clifford av
- Kenneth asmblr Lyell Installation Co r 898 E Ridge rd Wob
- Paul F slsmn Keystone Builders Supply Co Inc h 282 Roxborough rd
- R J & Co (Rudolph J Passero) acct 25 North rm 1123
- Rudolph J (Frances) (R J Passero & Co) h 88 Paxton rd Iroind
- Wm (Mary) countermn Fernwood Auto Parts Inc h 125 Peck
- Wm T (Mary A) ins agt John Hancock Mut Life Ins Co h 83 Iroindbrook
- Passino Raymond metal mn Siebert Motors r 181 Wilowbrook rd
- Passion Martin A (Leila) mach Gleson's r 23 Hazel
- Mary bgr LIT Co r 6 Varian la Ga
- Passmanick Rose L wid Phillip tailress h 3 Athens
- Selma optical wkr r 3 Athens
- Passmare Allen D (Mary) stock clk h 47 Oakman
- Claire nurse r 136 Chilli av
- Mary Mrs gro 47 Oakman r do
- Wm r 24 Gardner pk
- Passman Geo (Edith) sht mtl wkr Martens Heating Co Inc h 388A Alexander
- Passor Fay huyer Krolls h 67 Lincoln
- Pasty Kathryn ofc sec Adiantic Stamping Co h 75 Lanark cres
- Stella Mrs box mkr Phillips Ribbon & Carbon Co h 75 Lanark cres
- Pastarello Filippo (Angelina) asmblr h 398 Clinton av N
- Paster Rosa r 1704 Lyell av
- Pastorella Michel J (Angelina) widr Dollinger Corp h 112 Ambrose
- Pasternak Geo (Blanche) slsmn Eagle Specialty Co r 8 Bobrich dr
- John M (Virginia) photog Noah's Ark Auto Accessories Inc r 88 Craig
- Jos (Rose) tailor h 205 StStanislaus
- Stanley F (Mary J) weaver Schlegel Mfg Co h 78 Arnes
- Stella Mrs atndt Neisner Bros h 88 Craig
- Pastiglia Anio M (Philonena) barber 490 Lyell av h 38 Northampton
- Marie A emp Haloid Co r 38 Northampton
- Mary A sec r 38 Northampton
- Rosa wid Michl r 107 Avenue E
- Pasta Danl studt r 121 N Fitzhugh
- Pastor Arth G (Florence) aud h 146 W Sawyer pl
- Michl (Fanny) K Pk h 15 Petrel
- Nathan (Fannie) h 19 Edward
- Pastore Anna r 1322 Clinton av N
- Annette Mrs h 28 Beaufort
- Deores cash Loblaw Inc r 23 Beaufort
- Esther cash r 28 Beaufort
- Jos V (Nancy) constn wkr h 119 Otis
- Michl F, USCG r 119 Otis
- Ralph (Ida) rigger RG&E Corp h 4 Byers ct
- Pastorelli Almira E Mrs clk Slinger Sewing Machine Co r 1457 Thus av Iroind
- Pastorella Angelina lndry wkr Sheraton Hotel r 398 Clinton av N
- Anthony (Doris M) policemn h 68 Cuba pl
- Concetta Mrs clk F W Woolworth r 1083 Dewey av
- Edith Mrs sten Credit Bur of Roch r 222 Elison
- Eliz wid John h 580 Clinton av N
- Frances Mrs waitress Sheraton Hotel h 629 Plymouth av N
- Saml (Sophie) chauff h 48 Emmett
- Saml L (Antoinette R) firefighter Eng Co No 15 h 150 Grafton
- Pastorelli Carmelita M clk Surrogate Court r 102 Ontario
- Concettina wid Patsy died Mar 27, 1954
- I Jas (Marie G) (Pastorelli Ins Agency) h 37 Westchester av
- Insurance Agency (I James Pastorelli) 130 Main R rm 1204
- Mary M clk Genesee Valley Union Trust Co r 102 Ontario
- Michl D (Josephine) dep clk Monroe County Bd of Suprvs h 102 Ontario
- Pastorelli Concetta camera wkr r 7 Saratoga av
- Jos r 7 Saratoga av

W  
FIS  
C  
Roch  
Sho  
Fur  
Fa  
Sinc  
B.  
59  
GLI  
AV  
SC

any other medium or card.

RAUBER ST 1955

197

**Let ROCHESTER GAS & ELECTRIC Help You**  
 The skill, experience and services of our Industrial Engineers and Home Service Representatives are at YOUR disposal without charge or obligation.  
**CALL ON US AT ANY TIME ROCHESTER GAS & ELECTRIC — LO cust 7000**

Compobasso Frank M comp Lawyers Co-op r 5 VanAcker  
 —Jos (Jennie) grinder Genesee Welding Works Inc h 6 VanAcker  
 —Liberia clk r 5 VanAcker  
 Compoli Angelo M (Rose) brazer SC Co h 89 Harris  
 —Rose Mrs asmbly Fasco Industries r 89 Harris  
 Compton Dorothy S Mrs, sr sten Div of Engineering h 190 Warner  
 —Geo h 42 South av  
 —Harry V service sismun Valley Cadillac-Pontiac Corp h 72 White Ironrd  
 —Larry R clk Peck's Food Market r 55 Harding rd  
 —Richd (Shirley A) buffer HM Co Inc h 22 Scrantom  
 —Rose M (Helen M) sta eng h 55 Harding rd  
 —Shirley Mrs timekpr HM Co Inc r 22 Scrantom  
 —Thos H eng NYC r 227 Iriquois  
 Comptometer Division Felt & Tarrant Mfg Co, Thos B Lloyd dist mgr 328 Main E rm 310  
 Compton Accounting Service (Philo B Compton) 493 Columbia av  
 —Agnes hsehr's aide Genesee Hosp r 224 Alexander  
 —Eagar E (Constance M) paper mkr K Pk h 106 Elington rd  
 —Fannie H wid Linus bkpr Roch Woodcraft Shop Inc h 22 Park av  
 —Francis E (Eleanor J) mach designer Consolidated Mach Tool r 181 Merwin av  
 —Frank L (Mary K) drftsmn h 189 Merwin av  
 —Jean E wid Jesse H mach opr h 123 Conkey av  
 —Philo B (Charlotte L) (Compton Accounting Service) r 493 Columbia av  
 —Wesley H emp Consolidated Mach Tool r Palmyra  
 Constock Annie E wid Edw A h 15 S Goodman  
 —Ethel wid Robt r 266 Parsells av  
 —Eug F (Mastilda) mech h 889 Blossom rd  
 —Eug W (Lauretta) mtee h 631 Sawyer  
 —Francis whseemn W A Case & Son r Hamlin  
 —Frank (Marjorie) ofc wkr h 156 1/2 StPaul  
 —Henry M r 420 South av  
 —Ira wid Jas r 103 Plymouth av S  
 —Jesse A (Lily A) crane opr h 149 Middlesex rd  
 —Leland C (Kathryn I) driver TP Co Inc h 611 Sycamore, E Roch  
 —Lumber Co Inc Inc NY '21 Herrick Lumber Co successor 1080 Main E  
 —Mabel O ofc clk Roch Mfg Co Inc r 612 McKinley, E Roch  
 —Polly studdt r 424 University av  
 —Richd D (Barbara J) chem h 23 Vermont  
 —Robt M asst cost acct Otto Demz Co Inc h 61 Centre ter Ironrd  
 Constra John paper ruler Seneca Bookbinding Co Inc r 231 Garson av  
 Conuale Anthony driver C P Ward Inc r 109 Cole av  
 —Anthony J (Carmela) sht mtl and heating contr 83 Bronson av h do  
 —Francesco (Giuseppina) sht mtl wkr Wilmot Castle Co h 406 Scio  
 —Jas chauff Hudson Dairy Inc r 406 Scio  
 —Jas V (Helen L) mach opr h 180 Melville  
 —Joan clk Neisner's r 42 Miller  
 —Jos P (Sarah J) city wkr h 41 Adams  
 Cona Cas J (Dorothy) photo fnshr h 183 Willmont  
 —Frank (Helen) clk PO r 53 Cliffmor  
 —Steph r 1886 Clifford av  
 Conant Neil II asst mgr Sherwin-Williams Co r 938 Genesee  
 —O'Neil H (Virginia A) sls mgr Rapiston of New York Inc r 938 Genesee  
 Conaughy Thos E (Jeannette A) IC Pk h 554 Westmont  
 Conaway Jas N (Eldora M) RG&E Corp h 34 1/2 Hickory  
 —Thelma I studdt Roch State Hosp r 5 Ludwig pk  
 Conboy Anna L wid Philip h 156 San Gabriel dr  
 —Leonard r 156 San Gabriel dr  
 Conca Antonetta Mrs pkr Alfonso Gioia & Sons Inc r 258 Verona  
 Concannon A Bertha ins agt Equitable Life Assurance Society r 53 Arvine Heights  
 —Alice B tchr r 1131 Park av  
 —Jas J (Margt M) mach Archer Mfg Co Inc h 78 Owen  
 —Mary E h 1131 Park av  
 —Mildred M tchr r 1131 Park av  
 —Rita teller Roch Savings Bank r 122 Linden  
 —Robt L (Margt C) police BPD h 122 Linden  
 —Terese M h 170 Dartmouth  
 Concessi A & Son (Anthony and Leonard P Concessi) go 889 Clinton av S  
 —Anthony (Mary B) (A Concessi & Son) h 77 Azalea rd  
 —Leonard P (Dorothy) (A Concessi & Son) h 66 Azalea rd  
 —Vincent (Anna N) meat ctr A Concessi & Son h 42 Southland dr Br  
 Conchelos Anthony F (Josephine) mail hndlr PO r 96 Colman ter  
 —Jas (Fanny) h 532 Day  
 —Jeanne clk NY Fire Ins Rating Organization r 188 Mohawk

CONCHELOS  
 —John T (Inez) jr civil eng Barge Canal Terminal r 31 Rauber  
 —Jos A (Rose M) furnace repr h 188 Mohawk  
 —Lee J (Rose) chauff h 67 Friederich pk  
 —Rose Mrs cafeteria wkr East High sch Annex r 67 Friederich pk  
 Conchrane Ralph service mn Roch-Monroe County Airport r 1448 Scottsville rd Scottsville  
 Conciardo Louis J (Nancy A) mech Roch DPW Garage h 9 Rosewood ter  
 —Nancy A Mrs fcty wkr J Hungerford Smith Co r 9 Rosewood  
 Concilla Jos r 525 Lake av  
 Concille Beigo r 525 Lake av  
 Concord Millwork Corp, Stanley J Rainka mgr 271 Norton  
 Concorde John (Mary) shoe mkr h 46 Trust  
 —John M jr (Gina) clk PO h 245 1st  
 —Richd L studdt r 46 Trust  
 Concrete Structures Inc, John J Petrossi pres-treas  
 —Fannie A Honal sec McKee rd  
 —Trans-Mix Corp, John J Petrossi v-pres-treas Fannie A Honal sec, mixed concrete McKee rd  
 Conde Wm genl clk Pfaudler Co r RD 5 Canandaigua  
 —Wm R studdt r 140 Spring  
 Condeello Alphonse construction wkr r 484 Clifton av S  
 —Domini (Rose) lab h 123 2d  
 —Domonick (Leona) diner h 92 Joiner  
 —Grace r 728 Brown  
 —Jas (Wanda) fcty wkr h 98 Carter  
 —Jos (Josephine) h 19 Buchanan pk  
 —Jos (Mary) fcty wkr h 751 Clinton av S  
 —Salvatore (Rose) carp h 484 Clifton av S  
 —Conderack Albert V stock clk r 37 Vose  
 —Alf D (Mary G) supvr h 36 Vose  
 —Bernice A clk r 37 Vose  
 —Dominick (Elsa) died June 23, 1954  
 —Elsa wid Dominick h 37 Vose  
 Conderman Delos R (Norma L) mach h 111 Villa  
 —Roger D US r 111 Villa  
 —Roland (Marjorie) USA r 213 Michigan  
 —Roland D dairy wkr Western NY Milk Producers Co-op Assn Inc r 111 Villa  
 Condit Harold R (Marian P) physiciat h 60C Manor pkwy  
 —Marion Mrs administrative sec Planned Parenthood League of Monroe County r 60C Manor pkwy  
 Condo Jos M (Lucy) EK Co h 766 Glide  
 —Pasquale (Serafina) lab h 7 Cliff  
 —Sam L (Dorothy) ins agt Prudential Ins Co of America h 4 Leader  
 Condonel Jos U (Josephine E) physio-therapist 988 StPaul h do  
 Condon Alice V clk TI Co's r Victor  
 —Arnold J (Mildred E) candy mkr h 17 Savannah  
 —Helen waitress r 203 Charlotte  
 —Jas F (Barbara R) eng h 43 Selye ter  
 —Jas I (Ruth R) mtee LRT Co r 212 Sanford  
 —Jas V (Kathryn C) v-pres Cutler Mail Clute Co h 227 Normandy av  
 —John A (Mary E) h 31 Eddy  
 —Jos L (Margt) mtee eng h 92 Keeler  
 —Josephine wid Thos r 227 Normandy av  
 —Lettie dn Court House r 236 Plymouth av S  
 —Marcia J Mrs ofc sec U of R r 156 Flint  
 —Mary B Mrs supvr RT Corp r 31 Eddy  
 —Mildred E fcty wkr French's r 17 Savannah  
 —Peter (Gertrude) h 252 Alexander  
 —Robt E (Marcia) tech U of R Sch of Medicine & Dentistry h 414 University pk  
 —Ruth Mrs clk Security Trust Co r 212 Sanford  
 Condrat Frank glass ctr Ilex Optical Co Inc r 52 Willite dr  
 —Geo F (Dulores) mach TI Co's h 890 Paul rd Chill  
 —Jos jr, optical wkr r 52 Willite dr  
 —Margt wid Jos h 52 Willite dr  
 —Thos eng r 52 Willite dr  
 —Tobias A unit administrator State Armory r 52 Willite dr  
 Cone Carolyn S ofc sec R F Brown Co Inc r 66 Hubbard  
 —Chas E lens grinder r 116 Rosedale  
 —Floyd D (Frances) sismun h 118 Rosedale  
 —Floyd D jr (Malita) asst fornm h 446 Avenue D  
 —Gerald W fcty wkr r 116 Rosedale  
 —Ivan R (Lorma P) mach Gleason's h 26 Warren av Br  
 —Mabel public sten 5 StPaul rm 522 h 152 S Fitzhugh apt 2  
 —Oliver chauff Crescent Puritan Laundry h 252 English rd  
 —Raymond (Caroline) K Pk h 202 Champlain  
 —Robt (Beatrice) cost acct Stecher-Traug h 260 Lyndhurst  
 —Shirley cash Lohlav Inc r 116 Rosedale  
 —Willie J (Etta) ship clk TI Co's h 2055 Chili av Ga  
 Coner Robt A (Marjorie E) (McConnell Sheet Metal Works) h 70 Leander rd  
 Conesen Arth theatre mgr h 161 Alexander

**Cork'n Bottle LIQUOR STORE**  
 Open Until Midnight  
 Free Parking - Prompt Delivery  
 66 Chestnut at Elm BAKER 2557

Coney Willie L trucker Atlantic Stamping Co r 18 Woodward  
 Conexo Anna wid Felice h 62 Miller  
 —Carmen M (Sally) fcty wkr h 237 4th  
 —Domini R (Lucille) radio repr h 95 Copeland  
 Confarotta Emil J (Jennie) whse mn Daw Drug Co Inc r 179 Parkway  
 Confald Jas D (Ruth) tel eng h 325 Field  
 Confer Austin D (Marie M) fcty wkr h 20 Winbourne rd  
 —Donald F brewery wkr GB Co Inc r Sodus Point  
 —Harold (Carol J) paper wkr r 210 Weldon  
 —Leroy W maister GB Co Inc h Sodus Point  
 Confino Marcel I (Anne) sec Central Wholesale Grocery Inc h 308 Wilkins  
 Conforto Mary F sausage mkr TP Co Inc r 41 Myrtle  
 —Ralph (Mary) lab h 41 Myrtle  
 Confrey Wm T asst ofc mgr Commercial Credit Corp r 100 Gibbs  
 Congden Carl mgr Roch Air Freight Service h 863 Post av  
 Congdon David (Doris M) sismun Burroughs Adding Mach Co h 17 Keeler  
 —Donald C (Helen S) fornm h 102 Virginia av  
 —Eliz r 1971 Lake av  
 —Geo E (Kath) insp Dept of Public Works h 206 Hamilton  
 —Helen G stndt Roch State Hosp r 256 Brooks av  
 —Richd M (Hazel I) cabt mkr h 490 Electric av  
 —Robt credit ofc E W Edwards r Brockport  
 —Robt J (Bess E) genl contr 488 StPaul h 50 Frankland rd Ironrd  
 —Wm H (Rosemary K) K Pk h 353 Electric av  
 Conger Carl (Anna) hlpr Rothman Furniture Inc h 22 Herman  
 —Carl J (Mary E) sls clk h 47 Widman  
 —Daryn A ofc sec Consolidated Vacuum Corp r 523 Wash av Ironrd  
 —Fredk, DPW r 22 Herman  
 —Jane clk E W Edwards r 523 Wash av  
 —Jane A asst cash NY Water Service Corp r 523 Wash av  
 Congeloso Salvatore (Gustina) barber 508 Plymouth av S h 526 Central pk  
 Congelosi Annette M mach opr r 128 Anthony  
 —Eliz Mrs cook The Knotty Pine  
 —Ignazio (Lucy) BK Co h 128 Anthony  
 Conger Cath J wid Geo died Dec 23, 1953  
 —Eug C mgr Eng D Conger h 489 Ridgeway av  
 —Eng D (Anne C) gas sta 1405 Dewey av h 318 Brr  
 —Lawrence B (Bertha) prnt Roch Times-Union h 121 Dalketh rd  
 —Ralph R (Lorraine) prnt Roch Times-Union h 74 Ridgeway rd Gr  
 —Wm (Jean) constr wkr h 143 Merrill  
 —Wm truck driver Independent Gasolite & Oil Co of Roch Inc r 343 Merrill  
 Congilaro Paul (Ann) barber 95 Main W h 165 Conkey av  
 Congo Dorothy E nurse Roch Genl Hosp r 277 Troup  
 Congregation Agudas Achim Nusach Aree, Sol Shuman pres 27 Morris  
 —Abner Achim Anshel Kopal Velen 479 Ormond founded 1906 Reuben C Schreiber pres Louis Isaacson cantor  
 —Ain Yokove, Abr Friedman pres 411 Ormond  
 —Anshe Polen rear 90 Hanover  
 —Beth Hakneses Ha Chodesh founded 1884 Abr Kolko pres 408 Ormond  
 —Beth Hamedresh Hagodee, Dr Chas A Cohen pres 33 Hanover  
 —Beth Hamedresh Hagodel Cemetery 62 Stonewood av  
 —B'nai Israel, Aaron Solomon rabbi 692 Joseph av  
 —Ez Chaim founded 1808, 14 Henry  
 —Kness Israel org 1914 Harry Ples pres 34 Hanover  
 —Light of Israel of Monaster, Solomon Cohen rabbi 34 Hanover  
 —of the Latter Day Saints, Elder Wm S Shea pastor 35 Flower  
 —Temple Beth-El founded 1915 Meigs st corner Park av  
 —Stuart E Rosenberg rabbi Saml Rosenbaum cantor Abr Solomon reader 150 Park av  
 —Vaad Hakolei founder 1895 Ray Rothstein pres 4 Hanover  
 Congress Avenue Gospel Mission 183 Congress av  
 Congressional apts Carol Kwiatkowski supt 275 Park av  
 Conguitosi Peter (May) sht mtl wkr h 12A Locust

C. WA IN  
 Gene  
 Contra  
 TRU GRA SERV  
 Ren Equip  
 Ang Dozi  
 Roa Grad  
 10-T Roll  
 Dur Truc  
 Compr  
 Bust  
 Jac Hamr  
 6 A.M. to Cal  
 60 ng 286  
 AFTER 60 ng 222  
 70 Hollen Stre  
 C. WA IN

**ROCHESTER STATIONERY CO., INC.**  
 WHOLESALE MERCHANDISERS  
 TOYS — SCHOOL SUPPLIES — NOVELTIES — STATIONERY  
 SPORTING GOODS — HOLIDAY ITEMS  
 8-24 JAY STREET PHONE LOcust 5850

RAUBER ST 1955

207

ROCHESTER SAVINGS BANK

BANKING BY MAIL
F.H.A. INSURED MORTGAGES
F.H.A. MODERNIZATION LOANS
LOW COST SAVINGS BANK LIFE INSURANCE
CHRISTMAS CLUB

MORTGAGE LOANS
SAVINGS ACCOUNTS
SAFETY DEPOSIT BOXES
SAVINGS BANK MONEY ORDERS
Member Federal Deposit Insurance Corporation

SCHOOL SAVINGS ACCOUNTS
TRAVELERS CHECKS
U. S. SAVINGS BONDS AND STAMPS
VETERANS' HOME LOANS
VACATION CLUB

THREE OFFICES: 40 FRANKLIN ST. — 47 MAIN ST. W. — 1775 CLINTON AVE. N.

COREY NASH INCORPORATED, William R Carey
pres-treas Nash sales and service 556 Lylet av
Zone 6 tel Glenwood 8074, used car annex 554
Lylet av—See page 41
---Rose J wid Chas II tailoress h 68 Council
---Vivian housekeeper r 10 Audubon
---Wm R (Dorothy E) pres-treas Corey Nash Incorporated h 3406 McLeod bldg Gr
---Helen A tele r 66 Nottingham rd
---Helen P wid Jos A h 66 Nottingham rd
---Cornelia Judith Mrs h 262 Whitney
---Corridal Angela ofc wkr r 102 Babbitt pl
---Frank, USA r 204 Atkinson
---Gwendolyn wid Paul h 102 Babbitt pl
---Louis (Mary) lab h 204 Atkinson
---Pasquale A (Ven) enamelr Pfaudler Co h 9 Niagara
---Saml, USA r 204 Atkinson
---Theodoro (Loretta) mtce mn Roch Genl Hosp h 305 Adams
---Wm A (Josephine) h 603 Almitra
---Wm Beverly I, EK Co r 58 Chandler
---Florence cafeteria wkr Monroe High school r 58 Chandler
---Mitchell G (Florence F) bus opr Roch Transit Corp h 58 Chandler
---Corinthian Parking Ramp (Wm Basile) 24 Corinthian
CORK 'N BOTTLE LIQUOR STORE (Ruben Natapow)
open until midnight 66 Chestnut bt BAKER 2557
---See page 108 and right top corner cards
---Corke Lewis J (Lydia J) chauff TP Co Inc h 252 Montfort rd Gr
---Robt H (Loretta) emp EK Co h 100 Resolute
---Corkery Cella E Mrs, sr order clk EK Co r 118 Plymouth av S
---Gertrude wid Chas E r 1084 Winton rd N
---John J (Celia II) elev eng h 118 Plymouth av S
---Corkhill Bessie h 150 Rutgers
---Nelson G (Hortense S) slsmn Shantz Associates Inc h 107 Council Rock av Dr
---Sidney A associate eng Div of Engineering h 370 Hillside av
---Wm h 14 Tracy
---Corking Radio Service (Theo P Cornish) radio repr 366 Thurston rd
---Corn Glenn T (Natalie) ins agt h 100 Park av
---Cornlett sec Clerk
---Anna H Mrs enameler Bastian Bros Co r 345 Garson av
---Arlene (Atom's Snack Bar) h 138 Genesee
---Carl P (Anne W) h 345 Garson av
---Clifford clk Roch Drug Co-operative Inc r 365 University av
---Edw E jr, emp Pfaudler Co h 293 MtVernon av
---Lorraine S Mrs ofc clk Richardson Corp r 81 Miramar rd Ga
---Milton F jr mgr r 539 Sawyer
---Myrtle H wid Frank h 539 Sawyer
---Cornelia Alice J sec TT Co's r 68 Faragut
---Chas chauff Flower City Dry Cleaners Inc r 293 Brayton rd Gr
---Donald h 4th West av
---Harry E (Hilda) pres Eagle Specialty Co Inc h 37 Westbourne rd Irood
---John clk Eagle Specialty Co r 63 Waverly pl
---Jos M (D Claire) mgr Eagle Specialty Co h 312 McNaughton
---Michl v-pres-sec C F Hayes Co Inc h 32 Charrington rd Irood
---Rose M wid Domenic h 63 Waverly pl
---Thos P (Nose Y) pres C F Hayes Co Inc h 66 Faragut
---Cornack Janice emp Rectignoh Co r 74 Bristol av
---Cormier Freda R wid J Arth died March 4, 1954
---Janice (Duane) clk LRT Co r 115 Melrose
---Thos r 90 James
---Corno Hill Methodist Church 150 Edinburgh, Raymond II Draffin pastor
---Cornacchia Jos studt r 102 Springs
---Cornacchio Ann F ptr RG Co Inc r 17 Ontario
---Rocco (Bernadine) jan h 17 Ontario
---Cornachia Paul r 481 Scio
---Cornelia Anna E genl hlpr Roch Folding Box Co r 46 Hewitt
---Arth E heat treating r 96 Glendale pk
---Edith M steu MacFarlane, Harris, Dunkoff & Martin r 96 Glendale pk
---Eileen tely wkr r 46 Minnesota
---Guy J (Carmela R) insp-supvr h 929 Plymouth av N
---Laura R Mrs mach opr Roch Folding Box Co r 46 Hewitt
---Loretta J ofc mgr Wetmore & Sugden Inc r 96 Glendale pk
---Maria wid Raffaele h 96 Glendale pk
---Marie E studt r 929 Plymouth av N
---Mary salhd girl Nelson's r 41 Forester
---Matthew P acct Distillation Products r 72 Desmond rd Gr
---Nutzio (Laura) press feeder Roch Folding Box Co r 46 Hewitt

CORNELIA
---Paul msngr Tenkitt Dental Laboratory r 410 Rahnes pk
---Saml J (Anna) press fybovr Roch Folding Box Co h 46 Hewitt
---Sistine C clk r 96 Glendale pk
---Victor A (Mary R) wise mn Roch Mfg Co h 41 Furresse
---Wm (Marcella J) gro h 242 Parkway
---Cornelius Madeline optical wkr h 601 Lake av
---Marie emp Delco r 601 Lake av
---Cornelius Bertha I Mrs hlpr Strong MII r 180 Roer
---Carol M emp Haloid Co r 222 Nichols
---Chas W clk h 100 Scio
---Dolores V bmo Roch Hosp Serv Corp r 222 Nichols
---Donald J emp Rectignoh Co r 222 Nichols
---Doris L Mrs sec Parash & Amico h 389 Augustine
---Edw C (Phyllis S) eng EK Co Navy Div r 32 Briggs av Rpt
---Emil C (Victoria) mtce mn h 222 Nichols
---Geo D grinder Marley Mach Corp r Balrd rd Ppt
---Gordon J (Arlene L) mgr Arth P Nolan h 829 Atlantic av
---Harold (Nancy) mech K Pk h 102 Havenwood av
---Hazel B wid Warren C asstnlr h 147 Campbell pk
---Henry F (Marie M) gas sta h 248 Springfield av
---Herbert P (Onalca) tech RTP h 8 Backus
---Ida r 1119 Garson av
---Ida M h 56 Richmond
---Irene L wid Howard C nurse-cancer research U of R Sch of Medicine & Dentistry r 648 Flint
---Jacob A (Edna) h 11 Laura
---Janie h 1119 Garson av
---John E (Margie A) sls eng h 46 Copeland
---Kenneth studt r 552 Main W
---Kenneth S eng h 220 Plymouth av S
---Melvin J (Irene) shop formn Bronercoft Garage h 15 Laura
---Pearl r 980 Winton rd N
---Robt R (Betto) carrier PO r 291 Peart av Irood
---Shirley tely wkr r 140 Avery
---Warren G (Mary K) slsmn h 100 Ravenwood av
---Cornell, Geo W holt supt appts 10 Wilmer
---Adelbert C (Pauline) EK Co h 6923 Bway
---Anna Mrs nurse r 1840 Dewey av
---Arth B (Margt H) shipper Armour Co h 1840 Schlegel rd Web
---Chas C (Genevieve) carp h 273 Hazelwood ter
---Chas L (June B) ofc wkr r 127 Argo pk
---Clayton S (Helen E) display adv D&C h 342 Melville
---Edwin H J (Lorraine B) pharm h 151 Shepard
---Ellis E (Florence M) Delco h 343 Jay
---Elsie E r 45 Pullman av
---Frank (Florence E) h 148 Charlotte
---Harry (Regina) (Harry Cornell & Co) h 223 Vassar
---Harry & Co (Harry and Maurice J Cornell) Jwls 5 StPaul nr 414
---Helen E mgr Onrood Hosiery Shops r 118 Arnett bldg
---Joe G (Martha M) slit mtl wkr h 107 Electric av
---John J Major commanding officer 105th Operations Detachment 105th AAA Brigade h Benedict rd Plaza
---Jos (Joyce) truck driver h 10 Lenox
---June M Mrs sten du Pont r 127 Argo pk
---Mabel V Mrs, K Pk h 150 Glenwood av
---Manley developer Carhart Service Inc h Walworth
---Market and Grocery (Peter D Cornell) 875 Atlantic
---Maurice J (Bernice G) (Harry Cornell & Co) h 220 Okladale dr Br
---Maurice L (Arlene B) photo fishr EK Co h 22 Elm Lima
---Mildred A Mrs rept Angle Genesee Corp h 802 Winton bldg Irood
---Myra Mrs clk h 12 Rome
---Peter D (Dora) (Cornell Market & Grocery) h 295 Westchester av Irood
---Richd studt r 108 Castiebar rd
---Russell J (Jeanette) concessionaire h 108 Merchants rd
---Sol H (Helen E) ins agt Met Ins Co h 118 Arnett bldg
---Thos, USN r 400 Glenwood av
---Cornelio Jas h rear 121 Wilder
---Cornelly Alvin P (Ethel) died June 14, 1954
---Ethel wid Alvin F h 168 Main W
---Cornelsen Cornelius W jr (Jeanne) sls eng h 28 Boltrich dr
---Corner Club 15 Windsor
---Edw C mech City Delivery & Storage Corp h 858 Exchange
---Grocery & Delicatessen The (Morris C Rivier) 375 Plymouth av S
---Corneth Louis h 298 N Union
---Cornfield Mildred Mrs r 192 Brunswick
---Cornford Cora Mrs r 111 Chestnut
---Cornring Ellen D Mrs binder Paddock Press Inc r Ontario

CORNING
---Wm C (Ellen D) presmn Paddock Press Inc h Ontario
---Cornish Alice S r 86 Joslyn pl
---Allen T (Edna) metal mn h 35 Chamberlain
---Alyce studt nurse r 224 Alexander
---Anne M wid Coleman B shop wkr RT Corp h 231 Webster av
---Beigy clk h 76 Manhattan
---Clarence A (Ella) sht mtl wkr Dollinger Corp h 11 Dover
---Ceil E (Galee) custmr wkr h 91 Bronson av
---Charissa Mrs r 98 Elm
---Danl (Gladys G) barber 442 Genesee h 101 Sherwood
---Don (Monice) research physicist h 46 Keeler
---Doris F insp Stecher-Trauma r 271 Rosewood ter
---Edw D, sr eng aide Barge Canal Terminal r 181 Rosedale
---Ethel M head bkpr Roch Mfg Co h 2 Clifford Ppt
---Florence L wid Fred M r 223 Webster av
---Floyd A truck driver h 56 Heather
---Frances Mrs restr wkr h 86 Joslyn pl
---Fredk D (Ida) set-up mn Todd's h 69 Brooklea dr Ga
---Gale ofc asst Agricultural Stabilization & Conservation r 1323 Winton rd N
---Gallie Lee emp Otto Berta Co Inc r 91 Bronson av
---Geo r 108 Adams
---Gordon H punch press opr Dollinger Corp r 31 Rauber
---Gordon L (Ruth) insp US Dept of Agriculture Production & Marketing Admin r Sodus
---Iloward E (Cecelia H) ptr 3 LaFont pl h 70
---Irving A (Dolores A) supt The Scott Apts h 76 Manhattan
---Jenev R rept Roch Broadcasting Co r 162 Champlain
---Jennie Alta r 295 Melgs
---John B (Emma) carrier PO h 49 Buelhan pk
---Jos (Claire) EK Co h 470 Northland av
---Karl R (Dorothy E) ptr h 69 Oakman
---Mary Suzanne bkpr LRT Co r 820 E Main
---Mary W wid Leroy h 31 Rauber
---Maude wid Marshall r 113 Bronson av
---Ralph T (Ada) (Max's Tackle & Belt Cove) h 4 Geneva
---Robt R (Klaine) Jan Jefferson High sch h 250 Hollenbeck
---Shirley A msngr EK Co r 69 Brooklea dr Ga
---Susan M tel opr r 1393 Culver rd
---Theo P (Marion R) (Corking Radio Service) h 284 Rosewood ter
---Wm G (Mildred C) lineum RG&E Corp h 106 Reynolds
---Wm H (Anna) h 82 Averill av
---Cornwall Johann (Georgianna) lab h 617 Clinton av N
---Cornwall, Frank N Baker supt appts 88-92 & 94 Elm
---Clothes Shop (Jacob Schooler & Wm H Schooler) men's clo 6 StPaul nr 217
---Geo A mach Consolidated Vacuum Corp r 330 Webster r Web
---Sberman L groundmn RG&E Corp r 108 Congress av
---Cornwell Jas S (Carol A) slsmn Borden's Ice Cream h 234 Selye ter
---Jas W (Olive V) aud Roch Smelting & Refining Co Inc h 125 Eastland av Dr
---Wm Jan Cool Chevrolet Corp r Fenfield Center
---Wm S (Claire S) editor EK Co h 1051 Penfield rd Pntd
---Corona Anthony (Ellis) Hawkeye h 2873 Lake av
---Anthony A (Leuca) sht mtl wkr Fearless Dishwasher Co Inc h 511 Brown
---Anthony E (Josephine) cook Kress Foods h 307 Allen
---August G trucker NYC r 373 Curtis
---Bernadine (Josephine) h 623 Emerson
---Carl G (Lotte) optical wkr h 52 Mason
---Christopher (Margt S) shoe wkr W B Coon Co Inc h 54 Mason
---Dominick (Eleanor) hlpr h rear 121 Wilder
---Donald (Mary) insp r 227 Dewey av
---Evelyn wid Salvatore r 39 Starling
---Frank J mach engr Roehlen Engraving h 114 Bly
---Frank S (Eleanor R) mach opr Atlantic Stampings Co h 41 Jewel
---Geo F (Grace) truckmn h 54 Orange
---Henry P (Susanne) woodwkr Roch Novelty Works Inc h 211 Fulton av
---Ifonne Furnishings Inc, Guido M Lombardo pres-mgr Gerald A Leonardo sec Rose M LaVilla treas 411 Main
---Jos emp Delco r 683 Emerson
---Louis F (Laura) traffic mgr Roch Buton r 30 Starling
---Margt mach opr Kee-Lox Mfg Co Inc r 54 Mason
---Marlene clk B W Edwards r 297 West High ter
---Mary Mrs sec-treas Leo & Sons Inc r 227 Dewey av

BLUE CROSS BLUE SHIELD
ROCHESTER HOSPITAL SERVICE \* GENESEE VALLEY MEDICAL CARE
BAKER 0500 • 41 CHESTNUT STREET • ROCHESTER 4, NEW YORK

RAUBER ST 1955

100

SECURITY TRUST COMPANY COMPLETE BANKING SERVICE

Member Federal Deposit Insurance Corporation Member Federal Reserve System MAIN and WATER STS.—1394 NORTON ST.—470 RIDGE RD. W.—456 THURSTON RD.—NORTHGATE OFFICE, DEWEY AVE. and DENISE RD. Churchville, Dansville, Fairport, Pittsford, Mt. Morris, Naples, Rushville, Bath

SINCE 1928 BROWN CHEVROLET Sales - Service PARTS WHOLESALE - RETAIL BUY WITH SAFETY 769 MAIN W. GE nesee 0118

- BIANCHI - Lawrence P. Mary (Anne) asst eastdn Board of Education h 23 Fulton av - Lucy J (Linda) slsmn Bartholomay Dairy h 284 Steko av - Leonard A (Mary) fety wkr h 41 Chester - Loretta A slen Oscar S Block r 303 Orange - Loretta C Mrs sorter Frankel Bros & Co Inc r 313 Madison - Louis Lab DPW r 215 Allen - Louis A (Helen) meter formn Bureau of Traffic Control h 83 Bond - Louis F (Jennie) prs fdr Roch Folding Box Co h 40 Wisconsin - Louis J (Nancy) fety wkr h 181 Myrtle - Louis J (Placenta) tailor h 827 Broad W - Louis L (Marie V) carrier PO r 608 Westchester - Louis N (Rose A) fety wkr h 844 Child - Louis N (Kath) v-pres B & P Screw Products Inc h 77 Clinton - Lucille A tel opr RT Corp r 249 Burrows - Lucy A shadr Roch Dutton h 409 Verona - Lucy L clk r 345 Wilder - Magiana wid Robt clk r 22 Clayton - Marco L (Eliz) chauff Roch DPW Garage r 313 Madison - Maria pkr Alfonso Gioia & Sons Inc r 942 Ambrose - Maria talloress r 31 Lyell av - Maria typ Boller-Clark Inc r 827 Broad W - Marie A r 243 Saratoga av - Marietta clk Alfonso Gioia & Sons Inc r 344 Brown - Maric T (Jane W) detailer Consolidated Mach Tool r 135 Beechwood Ga - Martha clk Genesee Valley Union Trust Co r 128 Perinton - Mary Mrs h 404 Oak - Mary wid Frank h 942 Ambrose - Mary wid Louis talloress r 40 Cole - Mary G talloress r 58 Campbell - Mary J bkr Will Corp r 843 Jefferson rd Hnrtia - Mary L married Robt C Dymitrowicz - Michl bartender r 501 East av - Michl (Beverly) chauff h 115 Ambrose - Michl D (Isabelle) mech Roch Transit Corp r 28 Danforth - Mildred fety wkr h 21 Ellison - Nancy typ County Purch Agt r 303 Orange - Nicholas (Thomasina) h 377 Jay - Nicholas (Frances) midr r 61 Glide - Nicholas (Rita) optical wkr h 1262 Jay - Nicola (Pasqua) h 130 Marlborough rd - Nicola Lab h 570 Smith - Nicola A (Cesidia) shoe wkr Carpenter Shoe Co Inc h 172 Jay - Nunziante h 249 Burrows - Orange J (Rose) sec-trens B & F Screw Products Inc h 484 Lyell av - Pasquale (Gemma) h 31 Lyell av - Pasquale (Anna) (Pat's Drive-in Market) r 412 McNaughton - Pasquale M (Frances) barber h 30 Saxton - Pasquale M Jr, stndt r 30 Saxton - Pasquale wid John h 169 Kent - Patsy (Virginia) clk h 363 Hawley - Paul, USA r 169 Kent - Pauline wid Jas h 19 Silver - Pedro optical wkr r 251 Oak - Peter A (Helen M) h 24 Ringie - Peter A (Ann) EK Co h 490 Joseph av - Philip (Jennie) fety wkr h 83 Rohr - Philip A (Marietta) Delco h 344 Brown - Philomena asmlr r 570 Smith - Quirino A (Margt A) sls clk h 268 Hamilton - Rachel wid Frank h 87 Garland - Raymond J staff nurse Roch State Hosp r 32 Warner - Raymond P r 307 Emerson - Riend (Ann) tire repr h 112 Central pk - Rocco P (L Josephine) h 32 Warner - Rosa wid Jos N h 38 Warner - Rose, sr clk NYS Ins Fund - Rose Mrs asmlr r 769 Clinton av N - Rose A Mrs pkr RG Co Inc r 344 Child - Rose E, K Pk h 44 Syke - Rose R charge nurse Monroe County Infirmary r 348 Brown

- BIANCHI - Buggero (Rose) Lab C P Ward Inc h 58 Campbell - Salatin gas mn RG Co Inc h 845 Wilder - Sam Lab Barce Canal Terminal r 343 Jefferson rd Ptsfd - Sam L (Marie) Jan Jefferson High School h 243 Saratoga av - Sam J studt r 38 Warner - Sebastian (Loretta) r 313 Madison - Silvio (Theodora) clothing mkr r 136 Orange - Stella B slsmn Naisner's r 58 Campbell - Thos A studt r 32 Warner - Victor Lab Frankel Bros & Co Inc r 38 Warner - Vincent D (Eliz) (Genesee Painting Co) h 143 York - Virginia insp RG Co Inc r 61 Jefferson av - Wm (Mary) h 10 Madison - Wm (Anna) milk mn h 412 McNaughton - Bianci Saml (Ann) fety wkr h 86 Morton - Bianco Angelo (Vita) midr h 240 4th - Carmen W (Virginia M) tailor h 512 Bricker - Cataldo h 321 4th - Donato C (Angolina R) stock clk h 12 Niagara - Jeanette G fety wkr r 297 Hawley - Jos D display mn David's r 910 Child av - Mario (Ariene) tailor r 321 4th - Patk (Susan) mteemu h 297 Hawley - Philip (Josephine) sprayer h 910 Chilli av - Theresa M clk and tel opr Roch Stationery Co Inc r 297 Hawley - Bianucci Ariene, EK Co r 20 Ellsinore - Libert (Marline E) paper salvager Hnloid Co h 20 Ellsinore - Martha E Mrs mach John A Lewis & Sons r 20 Ellsinore - Blyss Basil G Dr (Beatrice) dir Eastman Dental Dispensary r 84 Sherman dr Dr - Lillian L h 121 Gregory - Riben Augusta C Mrs slsmn Geo D B Bonbright & Co r 45 Argyle - Jos H (Augusta C) publisher h 45 Argyle - Lewis, USAF r 45 Argyle - Bice Claude W (Eileen) research dept mgr French's h 38 Phurdyke rd Iron - Evelyn E Mrs clk Kremm Maid Ice Cream Bar h 427 Sawyer - Monica mach opr H-F Co r 334 Clifford av - Wm R (Kream Maid Ice Cream Bar) r 427 Sawyer - B'liars Jos h 460 Oak - Peter J Jr, restr 460 Oak r do - Thos J chauff DPW 460 Oak - Bick Geo H (Barbara II) mteemu Highland Hosp h 144 Penhurst - Bickal Robt B (Janet) tchr Eastman School of Music h 624 University pk - Bickel Edgar L case mgr Commercial Case Corp r 79 Eastman av - Jerome W driver Roch Mfg Co r 34 Vick Park B - John F (Madelyn M) electn Alhart Electrical Co Inc h 30 Dunbar - John J (Jennie) h 79 Eastman av - John L (Rosamond E) K Pk h 65 Reliance - Jos V emp EK Co r 79 Eastman av - Margt clinic sec Strong MH. r 153 Scville dr Iron - Ruth M studt nurse StMary's Hosp r 89 Genesee - Bickerstaff Alexander (Mary) h 346 Cottage - Hugh (Emma J) K Pk h 21 Day pl - John (Mary D) cement wkr h 481 Flint - Saml L (Nina M) K Pk h 21 Chilli ter - Bickford Beatrice D Mrs bkr Columbus Civic Center h 11 Buckingham - Edw studt r 236 Rutgers - Edwin Cole ins Monarch Life Ins Co h 79 Marceta rd Ga - Jack (Marion) atndt Clifford B Smith r 393 Oxford - Jack D (Marie) sls mgr Lasso Products Inc h 2370 Prospect Pnt - Lucy B Mrs h 236 Rutgers - Milton F Mrs h 11 Buckingham - Norman G (Dorothy) slsmn h 808 Grand av - Ralph D (Arlie) finance wkr h 35 S Goodman - Riend G (Joane) block opr h 119 Hawley - Shirley J (Dorothea L) stock rm Gleason's r Wayland - Biekle Buni H (M Millicent) h 50 Tyler - Ruth S ofc sec EK Co r 50 Tyler - Biekmore Grant C (Leona) instr h 143 Raleigh - John Tarry researh tech Strong MH r 68 Arrive Heights - Wendy tech U of R r 143 Raleigh - Biekowski Ruth Mrs h 1270 Clinton av N - Bieksler Alvin F (Frances F) suppr h 534 Meigs - Arlington (Jennie) r 141 Yarmouth rd - Bessie E r 17 Ericson - Clayton B (Marion L) insp Roch Mfg Co h 84 Gould - Fay asmlr Roch Mfg Co r 534 Meigs - Louis F Mrs bond clk Doeh Savings Bank r 84 Gould

- Bieneci Florence, EK Co h 71 Ardmore - Lawrence J (Thelma) firefighter Eng 24 RFD h 32 Silver - Biczysko Blanche Mrs heakpr r 15 Chadbourne rd - Bida Elma Mrs (Elma Bida Beauty Salon) r 56 Chestnut - Elma Beauty Salon (Mrs Elma Bida) 42 East av rn 411 - John (Elma) civil eng h 56 Chestnut - Bideck Peter (Rose M) widr h 78 Resolute - Bideckowmy Michl (Marie) sausage mkr r 102 Wabar - Biddle Alice W Mrs head nurse Roch State Hosp r Scottsville - Eliz Mrs bkr Wegman's Food Markets Inc r 1458 Chilli rd Ga - Ellen E case wkr Roch SPCC h 395 Meigs - Helen bkr Hlart's Food Stores Inc r 1458 Chilli av Gr - Herbert E (Alice W) staff atndt Roch State Hosp r Scottsville - Jane L Mrs tchr John Marshall High School r 155 Manor pkwy - Lura ofc clk SL&C Co r 177 Wildwood dr Gr - Raymond E (Wilray Biddle Co) h 5138 StPaul Blvd Iron - Robt B (Dety J) electn Wilray Biddle Co r 822 Clay rd Hnrtia - Thos W (Jane E) lawyer h 155 Manor pkwy - Willard J (Wilray Biddle Co) h 177 Wildwood dr Gr - Wilray Co (Raymond E Biddle, Willard J Biddle) - Wilray J (Thelma) supplies 38 N Fitzhugh - Biden Nelson E (Marie E) pres Blanchard Storage Co Inc h 962 East av - Bidaack Arth E (Zenobia A) K Pk r 424 Magee av - Jas E (Marjory) acct SC Co h 275 Milburn - Jennie wid Egn h 424 Magee av - Marjory Mrs sten Hartford Accident & Indemnity Co r 275 Milburn - Rose B wid Wm H h 523 Parsells av - Wm H (Mary N) clk Will Corp h 9 Raymond - Bidaak Allan (Anna) mach opr h 153 Roycroft dr - Bidwell Barbara M tchr r 471 MtHope av - Carl H (Josephine) bus opr Roch Transit Corp h 1504 N Goodman - Clarence T (Anna W) brakenn NYC h 255 Electric av - Edna M Mrs maid Roosevelt Apts h 48 Park av - Floyd service mn Royal Typewriter Co Inc h 265 Moseley rd Gr - Georgianna H r 18 Canfield pl - Howard H (Mina F) chauff Roch DPW Garage - Jos h 670 South av - Lorraine M wid Wm h 95 Dugby av - Margt ofc wkr r 735 Meigs - Margt Mrs clk Cupid's Ice Cream h 84 Woodlawn - Margt E clk Roch Hosp Service Corp r 84 Woodlawn - Milton H (Jane W) assoc public health eng Health Bureau h 38 Marlborough rd - Muriel M wid Wm M h 471 MtHope av - Riend E (Sophie) emp NYC h 81 Deleran - Riend MacP chem eng r 471 MtHope av - Thos, USA r 48 Park av - Warren (Joan) K Pk r 74 Mayflower - Bidezkowmy Michl (Maria) sausage mkr West Ridge Provision Co Inc r 102 Walbar - Bieher Alf W (Lois M) paper mkr K Pk h 28 McCall rd - Bertha K wid Theo C h 347 Roxborough - Donald B formn r 20 Rosalind - Edw J r 20 Rosalind - Emily A wid Jos A h 20 Rosalind - Nantucket rd Gr - Herman slsmn Champion Knitwear r 346 Oakdale dr Br - John E sten Monroe County Planning Commission r 20 Rosalind - Leo T (Yvonne M) firefighter h 80 Diem - Robt L (Eliz) butt winder Rectigraph Co h 701 Glide - Theo W (Anna C) h 316 Avenue A - Wm driver Brighton Place Dairy h 279 Norman rd Br - Wm C (Margt E) supt Federal Bldg h 89 Locust - Biece Monica Mrs fety wkr h 428 Clifford av - Bieck Anna M r 32 Rauber - Chas H mach Gleason's r 43 Hanrahs ter (National Guard) - Chas V (Nora) prsr h 59 Grape - Clarence B (C Eleanor) carp GB Co Inc h 105 Silver - Emille M Mrs ofc sec Edw H Cumpston r 2 Rome - Fredk (Mary) motorcycle chauff Valley Cadillac Pontiac Corp h 95 Quincey - Geo (Mary L) tchr r 42 Highland pkwy - Harold J (Eliz F) clk Delco h 69 Austin - Herbert M (Mary M) shpper Stevens & McMillen Co Inc h 508 Genesee Park Blvd - Jacob (Mary M) died Jan 8, 1954 - Louis F (Elena J) supvr HM Co Inc h 15 Orange - Lulu C wid Jos C h 246 Avenue D

ROBERT M. MARKIN KENNETH C. FLETCHER L. JAMES SHAW Telephone HA milton 8890 16 STATE STREET WE WRITE ALL FORMS OF INSURANCE Markin's Agency Incorporated

HICKOK 850 ST. PAUL STREET, ZONE 1 GO ngress 3900 BELTS — BUCKLES — BRACES — JEWELRY — WALLETS — GARTERS

RAUBER ST 1955

964

ROBERT M. MARKIN  
KENNETH C. FIEDIGER  
L. JAMES SHAW

Telephone HA milton 8890  
16 STATE STREET

Markin's Agency Incorporated

WE WRITE  
ALL FORMS  
OF INSURANCE

**SECURITY TRUST COMPANY**  
COMPLETE BANKING SERVICE

Member Federal Deposit Insurance Corporation  
MAIN and WATER STS.—1394 NORTON ST.—470 RIDGE RD. W.—456 THURSTON RD.—NORTHGATE OFFICE, DEWEY AVE. and DENISE RD.  
Churchville, Dansville, Fairport, Pittsford, Mt. Morris, Naples, Rushville, Bath

"SINCE 1928"  
**BROWN CHEVROLET**  
Sales - Service  
  
**PARTS**  
WHOLESALE — RETAIL  
"BUY WITH SAFETY"  
769 MAIN W. GE nesee 0118

- Waser Cath E Mrs r 45 Akron
- John (Mary) h 6 Buadman
- Joe P (Patricia D) mach h 132 Dote
- Mary E counter wn Rochester Genl Hospital r 118 Savannah
- Rosemarie nfc clk r 304 Clay av
- Wash Edw mach r 816 University av
- Washburn Burton R (Julie R) Industrial eng h 55 Stanford rd
- Chas A eng NYC h Penn Yan
- Clifford L (Thelma) produce mgr Star Super Market h 68 Dunning Web
- Clyde Y (Marie) inspector Asst Insp of Naval Material h 160 Lyreum
- Eliz N Mrs h 253 Alexander
- Evelyn M physical therapist NYS Dept of Health r 32 McGuire rd
- Florence Mrs h 37 Brighton
- Gertrude wid Henry died May 4, 1954
- Kenneth L clk Capitol Engineering Associates r Batavia
- Lillian E sec-treas Arden R Miller Inc h 80 Helen rd Br
- Lynan C (Viola P) mach opr Stecher-Traung h 416 Magee av
- Opal Y Indry wrk Rochester State Hospital r Mt-Morris
- Perry L asst sewer plant opr Iola Sanatorium r 350 E Henrietta rd
- Robt (Allys) constn wrk h 25 Bobrich dr
- Walter J (Anna E) K Pk h 54 Holcomb
- Wm F (Margt) supvr W B Coon Co h 19A Portsmouth ter
- Wirt (Doris) optical wrk h 3 Edmonds
- Washby Jus W constn wrk h 573 Tremont
- Luther Jr, constn wrk r 573 Tremont
- Washb Peter V (Helen A) window display mu h 480 Hudson av
- Washer John J asst supt Consolidated Mach Tool h 61 Lynwood dr Br
- Service Shop (Ralph C Buehholz) home appliances 1464 Lake av
- Washington Bessie Mrs r 159 Atkinson
- Billie Mrs h 38 Oregon
- Ceola (Trammie) crane opr Pfaunder Co h 85 Champlain
- Chas lab r 417 Tremont
- Chas (Rosa J) porter h 573 Clarissa
- Chas M chauff r 21 Clarendon
- Community House, Mrs Charlotte Heisler recreational director 484 Thomas
- Edw hlpr Flower City Charcoal Co h 56 Favor
- Edw L (Jane) lab h 67 Prospect
- Estor constn wrk r 82 Adams
- Eug constn wrk r 67 Prospect
- Geo lab r 67 Prospect
- Geo lab h 417 Tremont
- Geo jr, butcher r 417 Tremont
- H Mercer (Mattie B) lab h 128 Adams
- Hall 146 Broad W
- Jackson L (Fannie) chauff h 366 Tremont
- Jas car washer r rear 235 Baden
- Jas (Lettie) lab h 659 Clarissa
- John h 688 East av
- John F police RPD h 2272 Main E
- Leslie (Viola) jan French's r 91 Reynolds
- Mildred Mrs r 151 Adams
- Mildred E msngr r 59 Elba
- Nathaniel constn wrk h 553 Clinton av N
- Parking Station (Louis Rossi) 12 N Wash
- Philip (Rosetta) fcty wrk h 32 Clarendon
- Rebecca maid Mrs Ray Locks r 849 Harvard
- Restaurant Inc, Laurence Castle pres Joseph V Mira treat 145 Main W
- Robt (Vivian) h 184 Tremont
- Robt (Maryann) truck driver h rear 173 Kenwood av
- Ronald studt r 417 Tremont
- Rosetta emp F W Woolworth r 44 Barkley
- Stella Mrs h 449 Clarissa
- The, Mrs Eileen O'Brien supt apts 43 S Wash
- Theo (Sarah) porter h 525 Plymouth av S
- Thos r 133 Joseph av
- Viola B maid Reliable Purn Co r 596 Clarissa
- Wash-O-Matic Laundry (Geo J Eisenberg) 521 Joseph av
- Wasielewski Frank (Helen) fcty wrk h 106 StCasimir
- Wasielewski Alex (Michalina) fcty wrk h 242 Weyl
- Edw (Edna) plshr h 15 Thomas

- WASIELEWSKI**
- Frank (Kathryn) lens wrk h 50 Agnes
- Helen M Mrs Indrs Neat Laundry Inc r 106 St-Casimir
- Michalina Mrs teller H-F Co r 243 Weyl
- Rose Mrs janitress Denj Franklin High sch r 953 Hudson av
- Stanley (Stella) h 12 Evergreen
- Steph S (Stella) slsmn r 400 Bway
- Wasielewski Dlyana sorter Frankel Bros & Co Inc r 1
- Woodman Ironing
- Wasielewski John r-pres Roch Town & Country Inc r Buffalo
- Nanette L Mrs medical sec Dr Ralph E Alexander r 670 Monroe av apt 8
- Wasiki John restr wrk r 10 Helena
- Steph mitee mn Roch Club r 10 Helena
- Waske Steven asst fornm American Brake Shoe Co r 39 Fenton rd Chili
- Waslow Anna wid Saml h 254 Bloomingdale
- Helen ofc sec Rectigraph Co r 254 Bloomingdale
- John, K Pk r 254 Bloomingdale
- Nicholas lab r 94 Riddle
- Waslin John G electn Pfaunder Co r 45 Dayton
- Marie P Mrs asst mkr h 119 Clean
- Noreen M msngr r 119 Clean
- Wasler Hyman R University av at Andrews
- Wasley Fred (Helen) hlpr Iola Sanatorium h rear 10 Granger pl
- Wasman Horace J (Margie) frt chkr h 139 Avenue A
- Wasmutt Kenneth M (Jeanne M) asmlbr Gleason's h 913 Embury rd Brfld
- Wasnick Kath lmo French's r 241 W Spruce, E Koch
- Wasnock Margt, EK Co r 253 Alexander
- Wason Buron D fornm EK Co, Navy div r 27 Dakeland rd Iron
- Wass Dorothy A wid Henry J h 168 Longview ter
- Emma asst smstrs Monroe County Home r 435 E
- Hearstia rd Brfld
- Ernest (Yvonne) (Walliere Drapery Studio) h 392 Genesee
- Ernest A (Suzanne E) studt h 546 Maple
- Rose wid Sathelmer h 28 Weider
- Ruth wid Geo h 283 River
- Wasseen Gustaf W (Sophia) r 1187 Clinton av S
- Wasser Donald E, USN r 124 Warner
- Fred r 124 Warner
- Jacqueline Mrs ofc wrk I M Ludington Sons Inc r 124 Warner
- Wasserman Benj compositor h 160 Westminster rd
- Gerald (Judith) acct h 44 Bobrich dr
- Jacob (Anna) h 69 Cuba pl
- Wassing Paula Mrs (The Pauline Studio) r 384 Hinsdale
- Richd (Paula) developer h 384 Hinsdale
- Wassmuss Albert studt r 15 Strathallan pk
- Waste John H (Alice M) h 20 Rockland pk
- Olive H tel opr NY Tel Co r 20 Rockland pk
- Wasy Dubowky mitecmm J Hungerford Smith Co r 13 Thomas
- Stephy (Stephanie) emp Arpeako h 195 StStanislaus
- Wasylina Donald A gro clk r 574 Wilkins
- Josephine Mrs r 91 Weeger
- Peter lab r 61 Bloss
- Walter (Anna) bartndr h 574 Wilkins
- Wasylstyn Jos (Mary) mach r 59 Berlin
- Michl (Olga) asst fornm h 24 Valois
- Olga Mrs soldierr HM Co Inc r 24 Valois
- Waszak Casmer S storemn RT Corp r 46 Congress av
- Lucy r 46 Congress av
- Waszczuk Stefania feller H-F Co r 137 Baden
- Waszkiewicz Mary bmo Kee-Lex Mfg Co Inc r 106 Bobrich dr
- Watanabe Ruth Dr, librarian Eastman School of Music h 26 Swan
- Watanen Valno (Elina) mech h 236 Norran dr
- Water Anthony F barber 199 Joseph av h 151 Bronson av
- Waterbury Archie S (Lucy S) radio tech SC Co h 379 Walzer rd Iron
- Audrey E group leader Roch Hosp Service Corp r Spencerport
- Floyd A motor vehicle insp r 336 Parsells av
- Waterhouse Bernice M ofc sec Ark, Brennan & Center h 1041 Lake av
- Chas W (Josephine) h 71 Glasgow
- Christine asst prof U of R School of Medicine & Dentistry r 246 Milburn
- Edith Mkr 210 York
- Edw L fornm du Pont h 1041 Lake av
- Geo A Jr (Mary R) hardware dir h 200 Rosewood ter
- Harry T (Bessie) mach h 18 Mornn
- Johanna r 1971 Lake av
- Marjorie bkpr Beaucare r 30 River Meadow dr Iron
- Richd W (Carole) K Pk h 33 Lake View pk
- Woodrow W (Hilda J) ins agt Prudential Ins Co of America h 272 River Heights
- Waterman Anna h 604 Joseph av
- Barbara M (Mrs Charles R) died May 28, 1954
- Bertha wid Alf J r 187 Jefferson ter

- WATERMAN**
- Chas I (Georgia P) msngr Central Trust Co h 174 English rd Gr
- Chas II Jan Flower City Specialty Co h 1215 Clinton av N
- Charlotte E sec r 72 Brooks av
- Dorothy V Mrs research asst h 1145 Monroe av
- Faith M married Norman H Contant
- Fredk (Ruth) clk h 259 Garfield
- Gerald C sismu Consolidated Vacuum Corp r Chicago Ill
- Jeanne M typ Phoenix-London Group r 81 Woodward
- John F acct Ebsary Gypsum Co Inc h 270 Culver rd
- Joy G switchboard opr du Pont r 439 Cottage
- Leo C (Anna S) mach opr Gleason's h 97 Rauber
- Leonard C whsmn R E Hebert & Co r 7 Genesee Sville
- Leslie J chauff r 439 Cottage
- Lorin h 497 Court
- Maynard J (Pauline R) ofc mgr and dispatcher Langley Fuel Service Inc h 194 Sanford
- Suzanne tchr School 5 r 874 Seward
- Wm C (Frances) elec asmlbr TI Co's h 187 Jefferson ter
- Wm G (Julia C) (Esso Trading Post) h 439 Cottage
- Wm P (Margt) (West Point Ice Co) h 554 Seward
- Waterman's Delicatessen Store (John J White, Helen C Baker) 414 Genesee
- Watermeulen Eliz died December 30, 1953
- Waters Agnes maid U of R r 114 Hawley
- Alma elev opr r 488 Clarissa
- Anthony F barber Ulric Y Wilson r 151 1/2 Bronson
- Joan clk SL&C Co r 898 Ridge rd E, Weh
- Benj (Ursula) K Pk h 73 Roblin
- Bernard L (Glady) auto mech Continental Baking Co Inc h 167 Orchard
- Betty L Mrs bkpr Wm B Duffy Carting Co r 34 Sullivan
- Cassie Mrs h 445 Hudson
- Chas (Gertrude) laby tech h 32 Glasgow
- Clow water wrk h 325 Alexander
- David W custodian Eastman School of Music r 930 East av
- Donald clk r 238 Fulton av
- Earl H (Virginia L) lab Atlantic Stamping Co h 29 Leopold
- Fremont T mitee mn Valley Cadillac-Pontiac Corp h 256 Troup
- Geo L lauderer r Roch State Hosp r 1600 South av
- Harvey J pkr Schlegel Mfg Co h 223 Baden
- John h 1232 StPaul
- John staff atndt Roch State Hosp r 1600 South av
- John J (Agnes B) h 114 Hawley
- F (Bernice) mach SC Co h 34 Sullivan
- Llewellyn W (Susan R) slsmn Continental Baking Co Inc h 69 Glendale pk
- Lydia Mrs married James Martin
- Margt M proof reader Lawyers Co-op r 238 Fulton rd
- Marie I clk Central Trust Co r 235 Meigs
- Marion S wid Jos T ofc wrk h 239 Westminster rd
- Mary Mrs h 433 Marshall
- Patk J (Kathleen) mach 238 Fulton av h do
- Roy (Ruth) hlpr h 126 Comfort
- Thos W (Norma L) fornm h 34 Millbank
- W Murdon (Eliz) mitecmm h 152 Seio
- Wm (Bessie) constn wrk h 56 Hanover
- Wm, K Pk h 114 Hawley
- Wm lab DPW h 230 Clarissa
- Waterson Wm E h 380 Magnolia
- Waterstraat Adrian A (Helen E) chauff Service Storage Co h 199 MtVernon av
- Clara E wid August r 28 Poplar
- Edith M ofc wrk h 32 Rauber
- Evelyn N sten Kemp Equipment Co Inc r 22 Weider
- Florence M exec sec Camera Works r 32 Rauber
- Gordon L chauff Service Storage Co r 382 MtHope av
- Harland A (Doris K) pkr Gleason's h 150 Mosley rd Fpt
- Helen M medical sec Dr John F Gispner r 17 Wash av Ptsfd
- Herbert T (Esther M mfrs agt h 333 Selye ter
- Ivan W (Evelyn N) chauff Service Storage Co h 22 Weider
- Ralph S hmo U of R r 28 Poplar
- Waterstraw Eliz ofc sec Federation of Churches r 10 Beardsley Fpt
- Eug A (Joyce E) electn RG&E Corp h 785 Lexington av
- John r 242 Seio
- Margt Mrs mach opr Nusbaum Bros Inc r 279 Conrad dr Gr
- Waterstreet Richd J (Margt A) bartndr h 1343 Dewey av

**HICKOK**  
850 ST. PAUL STREET, ZONE 1 GO ngress 3900  
BELTS — BUCKLES — BRACES — JEWELRY — WALLET — GARTERS



RAUBER ST 1955

267

1239 Lincoln-Alliance Bank Building Dial HAMilton 5730 & 5739

PAVIOUR AGENCY 85 YEARS OLD INSURANCE

1239 Lincoln-Alliance Bank Building Dial HAMilton 5730 & 5739

DONOHUE

- James (Mary M) dry goods h 225 Driving Park av
-Jas V (Constance T) v-pres-sls mgr Mixing Equip Co Inc h 210 Devonshire dr Br
-Mary E ofc sec EK Co r 225 Driving Park av
-Thos (Lois) K Pk h 75 Lapham
Donohue see Donoghue, Donahue and Donoghue
-Donald G (Dorothy E) mach opr h 15 Elwood dr
-Dorothy sec Consolidated Vacuum Corp r Chicago, Ill
-Eliz clk r 4 Seranton
-Eliz wid Thos r 46 Farbridge
-Glenn E (Alice E) mach h 195 Lyell av
-Harold P slsmn Roch Liquor Corp r 46 Farbridge
-Jane R Mrs clk-typt Gleason's r 57 Rutgers
-Jerold H clk E W Edwards r 1345 Scottsville rd Chili
-John r 97 S Fitzhugh
-John M (Carolyn) supt EKT Co r 123 Wilshire rd Br
-Kathryn D h 111 Trafalgar
-Margt M ofc sec Prudential Ins Co r 135 Barton
-Martin A (G Edna) supt Gleason's h 56 Overbrook rd Ga
-Michl J slsmn Sturman Home Furnishing Co h 11 Cepeland
-Owen (Loretta) fety wkr h 768 Joseph av
-Robt R h 989 Dewey av
-Ruth tchr Sch 23 r Brookport
-Theresa F Mrs sorter Harold Co h 8 Waldo
-Wm (Virginia) emp Hawk-Eye h 1716 StPaul
Donato Mary wid Jason r 1985 Clifford av Denovan see Donavan
-A Kreg stndt r 142 Beckwith ter
-Albert B hb r 156 Knickerbocker av
-Alice Mrs r 125 Hamilton
-Austin J (Edna G) lvr 45 Exchange rm 633 h 360 Maplewood av
-Bernard F instr U of R Sch of Medicine & Dentistry r 99 Barl
-Bridget Mrs charn Sch 19 h 602 Seward
-Celia M wid Paul h 13 Clarissa
-Chas P Rev, C S B prof Aquinas Institute 1127 Dewey av r 402 Augustine
-Clement G (Edna) pres Donovan Paint & Lacquer Co Inc h 191 Thorncliffe dr Ironrd
-Constance supt nurse StMary's Hosp r 55 S Wash
-Cora B wid Frank M h 130 Rossiter rd
-Dani r 116 Main W
-Dani J (Beulah M) armorer h 483 Alexander
-Dennis (Kath) h 575 Lake av
-Eleanor waitress h 106 Scio
-Eliz wid Michl F h 440 Raines pk
-F W Dist eng Bang Canal Terminal r Binghamton
-Florence C order clk Coml Controls Corp r 207 Plymouth av S
-Frances wid Leo r 47 Troup
-Frances H Mrs v-pres-sec Hahn Tire & Accessory Co Inc r 15 Boulevard pkwy
-Franis W (Anna E) EK Co h 1422 Lake av
-Franis X (Mary V) lvr 45 Exchange rm 825 h 221 Goodwill
-& Frid (Robt W Donovan and Tage Frid) 6 Commercial
-Geo T (Margt) ship clk h 23 Catharine
-Harold W (Leah) drstman h 235 Main E
-Helen clk W A Case & Son r 272 Spencer rd Ironrd
-Helen sec r 368 Oxford
-Helen Mrs h 640 Monroe av
-Hugh W (Mae) fremn B&O h 20 Glen pkwy
-J Arnold (Rosale K) dentist 14 Franklin rm 1415 h 142 Beckwith ter
-J Arnold jr, stndt r 142 Beckwith ter
-Jas (Stella) slsmn h 383 Seneca pkwy
-Jas tchr Sch 9 r 118 Coleman av
-Jas J (Louise) barber J Milton Rose h 479 South av
-Jas J (Emma K) rec clk James Cunningham Son & Co h 134 Post av
-Jas L h 39 Madison
-Jas L (Marfan) emp Donovan Paint & Lacquer Co Inc h 24 Lang
-Jas W slsmn Hubbs & Howe Co r 163 Bryan
-Jas W (Maybelle E) died May 11, 1954
-Jane strdt Roch State Hosp h 5 Raleigh
-Jean E nurse Dr John G Hart r 18 State Ptsfd
-Jeanne A studt nurse Roch State Hosp h 250 Meigs
-Joan C bkpr Aetna Ins Co r 501 Averill av
-Joan M case wkr Monroe County Dept Social Welfare r 19 Boulevard pkwy
-John C (Kath) elev opr Hotel Roch h 102 Westview ter
-John C jr (Margt V) phys 280 Crittenden bldv h 913 University pk
-John F (Frances H) pres Hahn Tire & Accessory Co Inc h 19 Boulevard pkwy
-John F jr, EK Co r 19 Boulevard pkwy
-John G (Rita B) stack kpr Monroe County Ioms h 20 Fort Hill ter
-John W (Lorraine) fremn NYC h 240 Genesee Park bldv

DONOVAN

- Jos r 301 Lake av
-Jos slsmn John T Notnagle Inc r 22 Nicholson
-Jos L (Wilhelmina E) lieut RFD Fire Dept Hq h 22 Nicholson
-Kath r 5 Raleigh
-Lawrence J (Patricia A) laby tech h 60 Ramona pk apt D
-Leon (Veronica) lab h 184 Dann
-Leona V bkpr James Cunningham Son & Co r 440 Raines pk
-Lillian Mrs clk C W Claus Inc r 272 Spencer rd
-Lorraine C Mrs bkpr C of C r 240 Genesee Park bldv
-Mabelle E Mrs (Donovan Beauty Salon) r 59 Rowley
-Margt Mrs r 1971 Lake av
-Margt C wid Patk J died Jan 22, 1954
-Margt H bkpr EK Co h 39 Vick Park B
-Margt M died March 5, 1954
-Marian ofc sec Spurr & Nichols r 24 Lang
-Mary ofc wkr r 501 Averill av
-Mary sten Gulf Oil Corp r 272 Spencer rd Ironrd
-Mary T photo insnr EK Co r 35 Randolph
-Maybelle E wid Jas W r 59 Rowley
-Michl J studt r 18 Warwick av
-Minnie K wid Thos h 156 Knickerbocker av
-Mortimer F (Jane K) stndt 99 Earl h do
-Point & Lacquer Co Inc, Clement G Donovan pres Raymond J Donovan sec-treas 29 Halstead
-Reynold E (Alice L) Capt guards h 18 Warwick av
-Raymond J (Lillian E) sec-treas Donovan Paint & Lacquer Co Inc h 2795 StPaul bldv Ironrd
-Richd ctr Universal Print Co r 23 Catherine
-Richd F (Nahay) clk r 440 Raines pk
-Rita B Mrs tel opr Roch State Hosp r 20 Fort Hill ter
-Robt J, USAF r 1422 Lake av
-Robt L emp Donovan Paint & Lacquer Co Inc r 58 Florentin rd Ironrd
-Robt W (Donovan & Frid) h 47 Troup
-Rose leather wkr John A Lewis & Sons r 167 Howard rd Ga
-Thos (Minnie K) died April 6, 1954
-Thos J (Irene M) Capt Truck No 7 RFD h 45 Shelbourne rd
-Thos L appr plmb r 45 Shelbourne rd
-Thos P USCG r 24 Lang
-Vincent eng Hotel Roch r 18 State Ptsfd
-Virginia Mrs h 151 Glendale pk
-Walker H (Ruth F) mail hndlr PO
-Walker J (Dorothy C) mitec eng h 35 Geneva
-Walter J (Helen M) slsmn Donovan Paint & Lacquer Co Inc h 694 Clarissa
-Wm emp Donovan Paint & Lacquer Co Inc r 2705 StPaul bldv Ironrd
-Wm J r 144 South av
-Wm J taxi r 440 Raines pk
-Wm J (Marian) v-pres in charge of production Triangle Inc h 159 Ellingwood dr Ptsfd
Donschek Adam B (Rose M) dish washer h 751 Main W
-Clara h 250 Hawley
-Claude J bus driver h 37 Durgin
-Geo N h 82 Whitney
Donsky Benj (Detty) ctr h 24 Harris
-Frank mgr Spiegel's Fashion Store r 455 Barry rd Ironrd
-Pauline wid Saml r 278 Barrington
-Theo studt r 278 Barrington
Dont Marion Mrs counselor Sch 9 r 33 Parker dr Fpt Dont Center The (Arth L Shaffer) 479 Main E
-Spot Restaurant (Saul Dardo) restr 530 Thurston rd
Dony Bernard (Agnes) mach h 176 Irvington rd
-Chester W (Lenore M) asst suppr Kee-Lox Mfg Co Inc h 187 Bergen
-Fredk M (Josephine M) mach opr M D Knowlton Co h 124 Bryan
-Jas R (Lucille M) slitter Rectigraph Co r 1111 Ridge rd E, Ironrd
-Kath r 37 Rauber
-Leona L slsmn Tucker's Inc r 124 Bryan
Doppella Frank (Rose) EK Co h 48 Gorham
-Jas F (Sudie F) laby opr h 287 Hamilton
-Virginia D r 48 Gorham
Doodson Leona V Mrs clk SL&C Co r 58 Devon rd
-Robt (Leona V) artist Todd's h 58 Devon rd
-Roberta emp SL&C Co r 58 Devon rd
Dooddy Frank E (Loretta A) clk h 56 Cornell
-Jane E clk Lincoln-Roch Trust r 56 Cornell
-John M barber 4964 Lyell av h 156 Cameron
-Marion E atndt Public Baths h 303 Monroe av
-Nana A Mrs h 361 Bway
-Ray slsmn H P Brewster Co r Batavia
-Raymond B (Marion E) slsmn Pittsburgh Plate Glass Co h 10 Burlington av
-Stella wid John E jr h 8 Edgewood pk
Doohan Arth D died June 3, 1954
-Cari F (Flower City Driveway Co) r 703 Garson h 124 Bryan
-Chas h 467 Main E



DOOHAN

- Chas R pkr Tl Co's r 249 Bidwell ter
-Donald W bkpr Child's Roofing Co Inc r 1108 StPaul bldv
-Edw (Jessie F) slsmn Gray's Shoe Store h 1016 Bay
-Franis J (Ruth E) (Lewis & Doohan) r 1233 Howard rd Ga
-Frank A (Florence) fety wkr h 82 Gorsline
-Geo A mach opr Sullivan Mach Co h 249 Bidwell ter
-Howard E (Frances) mach h 9 Diamond pl
-Jas F (Mary A) putr Gleason's h 39 Martinot av
-Margt cook r 255 Calver rd
-Mary dietary aide Genesee Hosp r 39 Martinot av
-Paul A (Ann C) (Flower City Driveway Co) h 703 Garson av
Dool Helen K sten Monroe County Dept Social Welfare r Scottsville
-Leon E remelter duPont r 2222 Lyell av Ga
Doolan Alberta Mrs h 24 Woodlawn
-Franis R chauff r 1158 Clinton av S
-John E mitecma Roch Public Library, Edgerton Park Dr h 1158 Clinton av S
-Margt E wid Michl h 1158 Clinton av S
-Rita A r 1158 Clinton av S
-Robt L (Ruth W) mach h 1050 Monroe av
-Thos J chauff r 1158 Clinton av S
-Wm chauff r 1158 Clinton av S
Doolley Anne M clk r 77 Roslyn
-Bridget wid Jeremiah r 57 Moran
-Bridie cook Church of the Immaculate Conception Rectory r 445 Plymouth av S
-Edw J slsmn Cramer-Force Co Inc h 76 Marsela rd Ga
-Edwin G int rec agt US Internal Revenue Agents 5 StPaul, rm 424 h 64 Elwood dr Dr
-IJ Edw h 412 Magee av
-Jas mgr Brodie Industrial Trucks Inc r 445 Westfield
-Jas P v-pres Hoffman Mach Distr of Upper NY State r Williamsville
-John P (Cath M) typesetter Flower City Typesetting Co h 77 Roslyn
-Josephine nurse h 57 Moran
-M Curtis formn h 89 Roslyn
-Rosetta M tel opr RT Corp r 57 Moran
-Vernonica sec BIT r Livonia Center
Doolin Anna L ofc wkr Kraus Design Inc r 142 Magnolia
-Harry T h 39 Teralta
-Jas S (Rose M) dist mgr Roch Times-Union h 59 Rowley
-Margt H wid Arth P h 81 Depew
-Mary A studt r 142 Magnolia
-Matilda M wid Wm r 288 MtVernon av
-Paul F (Johanna) formn h 608 Conkey av
-Richd F, USA r 142 Magnolia
-Robt L (Ruth N) mach Gleason's r 1050 Monroe av
-Roger P (Bernice F) clk Chamberlin Rubber Co h 1091 North
-W Leonard (Bernice F) co-ordinator h 142 Magnolia
-Wm E (Helen) catcher FtWayne CP Co h 126 Avenue D
Doolittle Dorothy Mrs sec r 358 Lake av
-Frank E (Martha) lino opr Lawyers Co-op r 138 Peart av Ironrd
-Helen J Mrs clk Diamond Bakery r 145 Ashury
-Irene Mrs ofc wkr Central Lndry Sup h 15 Harris
-John C (Dorothy T) eng EK Co r 471 Backus rd Web
-Marie r 243 Alexander
-Mildred clk r 220 Rutgers
-Nancy r 354 Pearl
-Onites r 225 Budy av
-Richd r 98 Locust
-Roy E (Helen J) shoe ctr h 145 Asbury
Doonan Ward S (Martha E) rec clk Pantalc Elec Inc h 125 Garson av
Dooner Martha E Mrs clk EK Co Navy Div h 26 Laser

ROCHESTER 14, N. Y. MEMBER FEDERAL DEPOSIT INSURANCE CORP. MEMBER FEDERAL RESERVE SYSTEM. COMPLETE BANKING SERVICE. BRIGHTON OFFICE, 1806 EAST AVE. 10 WILLIAMSON OFFICE, WILLIAMSON, N. Y. LYELL - Mt. Read Office, 1370 LYELL AVE. 6 ROCHESTER 4, N. Y.

FINCHER MOTORS, INC. Sales - Oldsmobile - Service NEW CARS - 18 So. Union St. Tel. HAMilton 8440 USED CARS - 37 So. Union St.

RAUBER ST 1955

795

1239 Lincoln-Alliance Bank Building Dial HAmilton 5730 & 5739

PAVIOUR AGENCY 85 YEARS OLD INSURANCE

1239 Lincoln-Alliance Bank Building Dial HAmilton 5730 & 5739

A) rth 136 15 14 44 1 av 400 44 W Paul Oil 905 Alex- 905 Bar- NC r Inc Hette Frost 453 man gen l Co) t Sac- r 20 Nash h 7 ber Ing & ry, E or 287 r 285 Birr

Szczalski Anna Mrs h rear 503 Hudson av
--Chestor J (Ann) mach opr h 34 Peckham
Saduskaita Valeria optical wkr Wollensak's r 187 Lincoln
Saduskas Jurgis res phys Monroe County Infirmary rd 435 E Henrietta rd
Sadden Chas E (Florence) h 745 Chili av
--Edw C (Madeline V) slsmn Continental Baking Co Inc h 747 Chili av
Saddock Elaine tel opr NY Tel Co r 103 Copeland
--Fredk V (Edith L) suppr RG&E Corp h 90 Garford rd Ironrd
--Geo F (Hilda D) supt Roch Mfg Co h 127 Valley rd Br
--Harry J (Barbara H) elec eng RG&E Corp h 40 Rudman rd Ironrd
--June A asmlbr r 101 Copeland
--Loretta M wid Wm h 101 Copeland
--Mary Mrs r 840 Colver rd
Sadek Edw h 355 Troup
Sadich Albert A (Ruth) clo otr Timely Clothes Inc h 465 Hollenbeck
Sadinsky Beatrice Mrs clk Nelson Bros r 46 Strathmore circle Ironrd
--Herbert L (Beatrice) mgr Lohlaw Inc r 46 Strathmore circle Ironrd
Sadler see Sedler
--Albert J (Alva A) mach opr Gleason's r 161 Seager
--Clarence H (Florence L) instrument mkr U of R h 287 Brett rd Ironrd
--Clifford J (Helen E) lubricating h 22 Woodside
--Edw Hler Wollensak's h 1555 Clinton av N
--Ethel A ofc sec Roch SPCC r 1555 Clinton av N
--Eug pres h 151 Seager
--Eug J (Margt O) expediter HM Co Inc h 750 Clinton av S
--Frank W (Mary K) ship clk Kee-Lox Mfg Co Inc h 65 Diem
--Geo (Ruth) optical wkr h 1853 South av
--Grace A Mrs r 92 Olean
--John C (Joan) emp Rectigraph Co h 185 Seager
--Jus P (Dorothy D) clk EK Co h 105 Palleson rd
--Lucille M ofc wkr r 358 Bernard
--Peter (Minnie C) h 358 Bernard
--Peter E (Alice J) (Genesee Valley Provision Co) h 17 Couchman av Ironrd
--Robt H (Dorothy M) fcty wkr h 90 Olean
--Roy M (Leona G) mech h 92 Olean
--Ruth E Mrs ofc sec A&P r 1853 South av
--Wm mason h 97 State
Sadowski Chester (Ann) film wkr h 505 Hudson av
--Chestor V (Merle D) EK Co h Hanover Houses Bldg
--John Z (Yolando) cin TP Co Inc h 45 Vienna
--Mary wid John r 40 Wanda
--Merle D Mrs asmlbr HM Co Inc r 85 Hanover Houses
--Muriel Mrs, EK Co h 702 1/2 Ridge rd
--Stanley M (Cecelia) lens prsr h 57 Jewel
Sadowsky Celia wid Solomon r 26 Gorham
Sadusky Hattie r 41 Atkinson
Sadwick Pauline Mrs, EK Co r 180 Gregory
--Vera Mrs fcty wkr h 45 Henry
--Vincent E emp Wm P Stein h 3245 Lyell rd Ga
--Wm J (Helen) lens blocker h 45 Henry
Saebel Eliz h 37 Rauber
Seager Chester L (Marian L) brkmm NYC h 108 Barton
--Edwin J, USAF r 220 Clinton av N
--Gottlieb (Edis) hosp: 220-222 Clinton av N h 220 Co
--Jas R marker McFarlin Clothing Co r Canandaigua
Seeger's Restaurant (John T Flora) 218 Clinton av N
Sage's Anthony J, USN r 21 Mead
--Fortunato wid Jos tailress h 21 Mead
--Rosalia B asmlbr r 21 Mead
Seel Agnes B tel opr RT Corp r 211 Browncroft bld
--Anthony J phys 140 Broad W r 3562 Lake av
--Anthony R fcty wkr r 211 Browncroft bld
--Antonio (Frances) exam Natl Clo Co h 211 Browncroft bld
--John J studt r 211 Browncroft bld
--Norma J studt nurse StMary's Hosp r 59 Genesee
Stenz Lillian cook Roch Genl Hosp r 622 N Plymouth av
--Lorraine maid Roch Genl Hosp r 622 N Plymouth av
Stetta Augustine (Carmella L) payroll clk Monroe County Mtee & Consn h 496 Plymouth av N
--Bernad studt r 496 Plymouth av N
--Eliz G colorist r 2588 Dewey av
--Joan B ofc sec Lomenzo, Salzman, LaBue & Witt r 408 Plymouth av N
--Michl C, USN r 2588 Dewey av
--Michl N (Mildred J) (Neil Real Estate Co) h 2588 Dewey av
--Philomena E dental asst Dr Garson G Rosenthal r 498 Plymouth av N
--Riehd J (Cath J) appr Geo R Fuller Co h 26 Albemarle
Stenz Leo F lino opr Roch Monotype h 239 Andrews
--Lucille clk YWCA r 239 Andrews
Stenz John P (Jean R) truck driver h 51 Bedford
--Paul enameler Praudler Co h 26 Scott crescent Stville
--Rosemary manufacturer SL&C Co r Avon
Safety and Health Dept, Chamber of Commerce, Wm H Keeler dir 55 StPaul
--Optical Service (Robt C Anne) 52 Gardner pk
Saffer Alf health phys Health Bureau r 95 Crittenden bld
--Louis (Lena) clo wkr h 159 Rosedale

SAFFER
--Ralph M (Mildred) bus opr Roch Transit Corp h 27 Helena
Safford Arth pntr r 58 Richmond
--Edw (Nollen) baker h 56 Nassau
Saffran Adelaide wid John F h 312 Campbell
--Chas F (Anna E) h 56 Garfield
--Chestor (Madeline) prod clk GRY'S Co h 146 Gillette
--Dorothy M hmo RH&E Corp r 384 Arnett bld
--Ernestine waitress h 225 Chili
--Francis John emp Grafex r 512 Campbell
--H Wm statistician r 358 Post av
--Harold F (Mary S) insp h 471 Plymouth av N
--Herbert L (Dorothy) bus opr Roch Transit Corp h 13 Pleasant View dr N, Chill
--Louise E wid Wm G h 388 Post av
--Mabel F married Joseph Sembercius
--Wm G (Louise E) died Oct 31, 1953
Saffrin Harry B (Ruth M) interviewer NY State Emp Service r 24 Ludwig pk
--Sarah wid Abr h 24 Ludwig pk
Saffron Chas jr, formn Donald A LePine Co Inc h 56 James circle Gr
Safren Louis (Bess) sec Rochester Smelting & Refining Co h 1000 Penfield & Rosenthal Inc and sec Atlantic Div Casting Co Inc h 1392 Monroe av Br
Safron Wm P (Ruth C) rep Brown & Bigelow
Safstrom Erlend A opr Roch Times Union r 2695 Chili av Ga
Sagal John (Jean) K Pk h 427 Maplewood rd
Sagamore Gift Studio (Mrs Eliz M Benson) 119 East at
--Paper Box Co (Oswald J Gendreau) 220 Mill
Sagaser Robt E slsmn h 253 Alexander
Sage Aaron A (Alice C) asst formn Michaels Stern & Co Inc h 89 Alaimo dr Br
--Albert J r 506 South av
--Allen E (Marilyn) projectionist Webster Theatre h 37 Woodland pk
--Cath W Mrs r 470 Lake View pk
--Chas E carp r 24 Penrose
--Chas W (Viola M) stock clk HM Co Inc h 108 Harris
--Clifford S (Florence E) emp EK Co h 14 Straub
--Donald (Alta) meat ctr Villano's Provision Co h 264 Magnolia
--Edw M (Naomi I) truck driver Roblogel Paper Co Inc h 680 Clifford av
--Elmer G mach opr Roch Folding Box Co r 117 Parsells av
--Eug C (Mary) clk du Pont h 60 Cinnabar rd Ironrd
--Eug R (Jean T) photo insnr EK Co h 220 Estali rd Gr
--Frank G (Blanche H) sta atndt Jack Webbring Gas Sta h 117 Parsells av
--Frank T (Celeste) v-pres-treas Sage Rutty & Co Inc h 230 Colver rd
--G B Mrs r Sheraton Hotel
--Gordon C (Shirley A) carp h 502 Selco
SAGE HARRY W (Clara D) asst v-pres Lincoln Rochester Trust Co 5 Main W, Zone 14 tel BAKER 1298 h 165 Burlington av
--Helen wid John r 262 Anderson av
--Henry A (Bliz T) sta eng GB Co Inc h 534 Latta rd Gr
--Herman (Mollie) formn A Levine & Sons r 101 Maplehurst rd Ironrd
--Irene asmlbr Cadwell Mfg Co r 111 Reynolds
--Jennie wid Fred h 115 Woodbury
--John F hndlr du Pont r 111 Reynolds
--John L tech Sch 33 h 3850 Ridge rd W. Gr
--John R (E Lillian) pntr h 2794 Lyell av
--L W Inc, Leon W Sage pres-treas plastic mtrs rep 83 University av
--Leon W pres-treas L W Sage Inc h 50 Golfside pkwy Br
--Mary clk A&P r 65 Garson av
--Mary A clk E W Edwards r Bloomfield
--Mathev C (Florence) (Matty's Tavern) h 22 Sableski
--Melvin F mach h 524 Dewey av
--Paul F (Joanne) insp h 159 Clifton
--Raymond J (Lillian B) rem to Perry
--Richd clk r 6 Superior
--Richd C (Mary R) chauff h rear 563 Hudson av
--Russell (Elsie) chauff h 87 Adams
SAGE, RUTTY & COMPANY INC NY '36, David S Rutty pres Frank Y Sage v-pres-treas Wilber h 115 Selco
--Henry F Emery asst sec-asst treas investment securities 807-810 Genesee Valley Trust bldg 45 Exchange, Zone 14 tel HAmilton 5790
--Thos A (Margt) pntr h 88 Rosemary dr
--Walter W (Zoe B) dentist 14 Franklin rm 820 h Rush
--Wilbur (Elis) chauff h 15 Edith
--Wilbur H (Margt A) acct Paseo Industries h 377 Maple dr Web
--Wm B (Marilla E) h 24 Penrose
--Wm H (Iva B) driver Hudson Dairy Inc h 74 Clay av
--Wm R (Nellie C) asmlbr Toledo Scale Co h 1109 Colver rd
Sager see Seager, Seger and Seager
--Donald W (Helen R) head farmer Roch State Hosp h 620 Westfall rd Br
--Geo (Ruth) mech Brown Chevrolet h RD 2 Honeyoe Falls
--Gerald (Joyce) TV tech h 148 MtVernon av
--Helen R Mrs occupational instr Roch State Hosp r 620 Westfall rd Br
--Ida, Cambridge Sanitarium r 24 Cambridge

SAGER
--Jas A (Clara) bus opr Roch Transit Corp h 151 Frey
--Jerry eng W H B C r 148 MtVernon
--John P (Flora M) h 173 Parkside av
--Rudolph (Gertrude) pntr h 7 Planet
Sagers Elaine J ofc wkr r 65 Roser
--Louis P (Emelia L) pattern mkr h 65 Roser
Saglett John E (Wilgeine) appr stim ftr E G Snyder Co Inc r 36 Shafer
--Wilgeine Mrs nurse Dr Vincent A Renzi r 36 Shafer
Sagneri John L (Mary M) fcty wkr h 27 Meriden
--John (Mary Jane) chem K Pk r 53 Lake View pk
Sahler Chas O (Emily) phys 52 Spring h 750 Lanfing rd N. Br
--Geo A Jr (Shirley) clk SL&C Co r 159 Wilder
--Herbert clk A&P r 36 Miles av Fpt
Sahm Al serv mn University Electronics Corp r 150 Fernwood av
--Ralph shop mgr University Electronics Corp r 148 Dewberry dr Ironrd
Sahrle Nancy studt r 1 Field
Sabs Chester C (Ruth L) carrier PO h 52 Penfield
--Clarence Penfield
--Clarence R (Irene D) brewery dept GB Co Inc h 7 Morrill
--Edw J formn Natl Brass Mfg Co h 293 Avenue D
--Ellen V clk r 37 Eiffel pl
--Elsie A Mrs bkpr h 96 Warwick av
--Fredk (Minnie) r 1262 South av
--Gladya optical wkr h 215 Delamaine dr
--Irene A Mrs examiner of claims Roch Dept of Finance Audits & Accts h 37 Eiffel pl
--Lester C emp HM Co Inc h 682 Eaton dr Ironrd
--Linda wid Louis r 215 Delamaine
--Melvin H (Hilda) v-pres Eaton & Sims Inc h 42 Kiwanis rd Ironrd
--Norman (Viola) cosmetician Harper Method h 179 Hurstbourne rd Ironrd
--Ruth E ofc sec B&L O Co r 37 Eiffel pl
Saichs Clifford (Sylvia) fcty wkr h 45 Greig
--David H (Dolores A) mach h 11 Hanna pl
--Louis R (Ruth E) emp Coml Controls h 125 Gre-409
--Marjorie J married Wm Stoddard
Saifman Jack (Mary) optical wkr h 187 Glide
Sailley Chas N (Mary T) optical wkr h 120 Hand
Saille Chas (Marjorie) mtrc mn h 42 Wetmore pk
--Charlotte wid Jos C h 33 Barker
--Donald studt r 155 Campbell pk
--Dorothy O Mrs dental asst Dr Wm R Trolley r 1266 Jay
--Emma wid Henry S h 1266 Jay
--Francis chauff Perry's Flower Shops Inc r 10 Madison
--Frank J (Anna M) h 155 Campbell pk
--Geo J (Julia H) guard h 42 Wetmore pk
--Glenn J (Dorothy O) dep sheriff Monroe County r 1206 Jay
--Harold emp The Hitter Co r 155 Campbell pk
--Jos C armorer NY State Naval Militia Army r 33 Barker
--Robt J (Marian E) asst formn NY Co's h 24 Potter
--Will W jr (Eliz) troubleshooter h 138 Edgemont rd
Sailer see Saylor
--Cath Mrs glass blower TI Co's r 71 Campbell pk
--Crecentia beautician Harper Method Beauty Salon r 317 Avenue A
--Cyril J (Lillian M) asmlbr Photostat Corp r 2794 Lyell av
--E Lake rd Livonia
--Edw (Cath) emp K Pk h 1217 Jay
--Edw A (Kath E) clk PO h 21 Wetmore pk
--Geo L (Jennie A) h 29 Cottage
--Norbert F (Eliz J) service mn RG&E Corp h 323 Magnolia
--Peter r 178 Tremont
Salles Grace wid Raymond h 64 Columbia av
Saille Jas (Phyllis) supt West High Apts h 90 Genesee
Sailor Jas (Marilyn) truck driver h 1065 Joseph av
--Marilyn Mrs clk RT Corp r 1065 Joseph av
Sallus Albert J (Mary L) drtman Wilmont Castle Co r 700 Clarissa
--Arth h 712 Clarissa
--Mary L Mrs bkpr LRT Co r 700 Clarissa
Sainsbury Albert fcty wkr J Hungerford Smith h 1063 Lake av
StAgnes Institute, Sister Rose Alma superior 876 Main E
StAmour Zadio wid Jos mtrc wkr h 213 S Fitzhugh
StAndrews Church founded 1879, Averill av cor Ashland st Cyril B Russell rector
--Convent, Sister Mary Louise superior 81 Barborty ter
--Parish House 94 Averill av
--Parochial School, Sister Mary Dorothea prin 901 Portland av cor Duran st
--Roman Catholic Church founded 1914, 935 Portland av Geo W Eckl pastor
--R C Church Rectory 923 Portland av Lake av
--Home For The Aged, Sister Mary Walter admm 1971
--School, Sister M Dorothea prin 901 Portland av
StAngelo Anthony (Stella) baker h 38 Garland
StAnn's Convent, Sister Mary Walter superior 2015 Lake av
StAnne's Convent, Sister Mariel superior 191 E Henrietta rd

RAUBER ST 1955

318

**436 LAKE AVE.** **STANDARD BREWING CO., INC.** **Glenwood 0373**  
**STANDARD DRY ALE**  
**OLD STOCK ALE—OX CART DRY BEER**

**FLANNERY**

—Winifred L Mrs wrapper Kee-Lox Mfg Co Inc r 535 MtIope av  
 —Flanigan Bessie time kpr Bastian Bros Co r 155 Shepler  
 —Chamney J (Mildred) slsmn C H Morse & Son Inc r 282 Kroag rd Wbl  
 —Henry M (Dorothy) license exam NY State Bur of Motor Vehicles h 129 Troup  
 —Marcella G wid Thas R, K Pk h 2924 Lake av  
 —Margt L Mrs clk LRT Co r 8 Beecherst dr Ga  
 —Mark r 204 Main W  
 —Mary wid Peter h 197 Woodstock rd  
 —Mary Jane Mrs r 17 Sibley pl  
 —Michl T genl hpr Roch Folding Box Co r 87 Lake-shire rd  
 —Thos R (Marcella G) died Oct 15, 1953  
 —Plansburg Anne, EK Co r 2069 Lake av  
 —Eliz A mach opr TI Co's Lima  
 —Frank (Florence A) emp Chapin-Owen Co h 1105 Plymouth av S  
 —Martha Mrs d 22 Dewey av  
 —Paul r 119 State  
 —Flass Edw P (Margt) clk French's r 960 Five Mile Line rd Wob  
 —Francis C (Alma E) fety wkr h 154 Mohawk  
 —Flath Arth A (Alice A) fety wkr h 96 Merwin av  
 —Georgia M sten County Tax Foreclosure Office h 218 Bronson av  
 —Lena Ruth sec r 210 Bronson av  
 —Rodney J studt r 96 Merwin av  
 —Flatow Fred S (Ursula) eng SC Co h 21 Vick pk A  
 —Jas (Helen) (Ideal Food Store) r 110 Huntington pk  
 —Flatt Alf F mach opr h 433 Lake av  
 —Arth E (Bernice K) hpr Gleason's h N Rose  
 —Geo J (Daisy E) roll coner K Pk h 68 Parkwood rd  
 —May r 68 Parkwood rd  
 —Flaum Fannie sten r 55 Wilson  
 —Jack (Anne) h 395 Remington  
 —Marian slsmn h 85 Park av  
 —Morris r 118 StPaul  
 —Wolfe credit mgr Noah's Ark Auto Accessories Inc r University av cor Andrews  
 —Ziskin (Babette) comp Canfield & Tack Inc h 217 Glen Elyn way Br  
 —Flavhan John M (Mae) condr NYC h 32 Hazelwood ter  
 —Flavin Barbara studt nurse r 521 Main W  
 —Dani J (Emily M) h 114 Primrose  
 —Eliz h 45 Kenwood av  
 —Frank J clk Palmer Fish Co r 23 Canfield pl  
 —Janet A clk EK Co r 100 Clay  
 —John P ofc mgr Super-Rest Products Corp h 3428 Dewey av Gr  
 —Joyce A studt r 100 Clay av  
 —Robt J (Carolyn) framemn RT Corp r 114 Primrose  
 —Wm J (Ethel) chauf Crescent Prntan Lndry h 100 Clay av  
 —Flaws Wm J telor 2061 Clinton av N h do  
 —Fleche Edwin (Virginia) tchr r 184 Barbary ter  
 —Fleche Helen B sten EK Co r 35 Argonne  
 —John (Stella) emp B&LO Co h 35 Argonne  
 —Fleck Ann J emp Chapin-Owen Co r 110 Dakota  
 —Bernard (Stella) h 393 Child  
 —Clarence J (Helen M) set-up mn Woilensak's h 387 Child

**FLECK COMPANY THE**

(LORENZ FLECKENSTEIN)  
**ROOFING-SIDING**  
**INSULATION**  
**KITCHEN REMODELING**  
 140 Keeler, Zone 21 tel Congress 4960  
 —Eng E brewery wkr r 105 Northview ter  
 —Frank C instr mkr TI Co's h 180 Glbde  
 —Grace G bmo EK Co r 387 Child  
 —Harold G (Alice M) sht ml wkr h 1198 Jay  
 —Herbert (Alice) asst melder K Pk h 560 Campbell  
 —Herbert F (Louise H) fety wkr h 78 Harding rd

**FLECK INDUSTRIAL ROOFERS**

(LORENZ FLECKENSTEIN)  
**BUILT UP ROOFS**  
**ASBESTOS, INSULATED, TAR AND GRAVEL ROOFS**  
 140 Keeler, Zone 21 tel Congress 4960  
 —Jas S wldr TI Co's r 3 Immel  
 —Jos E (Marie E) buyer h 90 Grassmere pk  
 —Kath A tchr r 78 Harding rd  
 —Mary Mrs h 300 Cumberland  
 —Richd (A Joyce) USN h 110 Dakota  
 —Roofing & Insulation Co (Lorenz Fleckenstein) 140 Keeler  
 —Stuart F (Theresa S) ship clk TI Co's h 3 Immel pl  
 —Walter (Lois F) h 44 Bleacker rd  
 —Fleckenstein Frieda B wid Louis G h 76 Musseth  
 —Henry A (Mary E) (Fleckenstein's Market) h 135 Waizford rd Iron  
 —Leo W (Edith J) int rev agt US Int Rev Agents 5 StPaul rm 424 h 42C Manor pkwy  
 —Lorenz (Elis) (Fleck Roofing & Insulation Co) and (Fleck Industrial Roofers) h 1218 Lake rd Wbl  
 —Margt M wid Aug h 53 Sodus  
 —Mary J, EK Co r 65 Laurelton rd

**FLECKENSTEIN**

—Wm B (Olive H) genl ins agt 42 East av rm 510 h 65 Laurelton rd  
 —Wm E (Blanche M) truck driver h 124 Romington  
 —Fleckenstein's Market (Henry A Fleckenstein) meats retail 1300 Main E  
 —Flecker Josephine A Mrs tailress Timely Clothes Inc r DeLoage  
 —Fleetolite (R Harrison Young) fishing spoons 625 S Goodman  
 —Fleener Warren O designer Camera Works r LeRoy  
 —Fleer Edna M Mrs key punch opr Monroe County Dept Social Welfare r 103 Furlong  
 —Thos W P (Edna M) blood custom Am Red Cross h 103 Furlong  
 —Fleetham Gerald house mn University Club r 20 Bronson av  
 —Fleger Peter h 827 Main E  
 —Fleig Albert H (Nellie) h 14 StJacob  
 —Albert J (Mary F) sis mgr TI Co's h 210 Bonnie Bruce av Br  
 —Aug E (Anna) h 18 Devitt rd  
 —Clarence J (Rose L) weaver n 528 Benton  
 —Edw J chauf Board of Educ r 18 Devitt rd  
 —Felicia G model mkr Todd's r 38 Durand dr Iron  
 —Geo A (Minnie F) optical wkr h 285 Avenue B  
 —Henry slsmn Bruce-Mueller-Huntley h 38 Durand dr Iron  
 —John F (Mildred) condr NYC h 425 Garson av  
 —Jos (Rose) weaver Schlegel Mfg Co r 528 Benton  
 —Marie P wid John C h 1495 Main E  
 —Mildred B Mrs clk Wilmot Castle Co r 425 Garson av  
 —Robt G (Rosemary) emp SL&C Co h 415 Columbia av  
 —Rosalia M tel supvr RT Corp r 174 Pleasant av Iron  
 —Rubv lndry wkr Central Lndry & Supply r 285 Avenue A  
 —Thelma wid Fredk h 119 Edgeland  
 —Wilbert F mech r 119 Edgeland  
 —Wm L (June M) reserach tech h 1453 South av  
 —Fleisguf Mary emp B&LO Co r 131 Gibbs  
 —Fleischauer Dorothy H Mrs bmo EK Co r 644 Post av  
 —Geo F clo ctr h 220 Delamaine dr  
 —Hauns (Sylvia) slsmn Genl Baking Co h 189 Lake av  
 —Harry G (Louise M) pkr Delco h 64 Cleon  
 —John r 113 Clinton av h  
 —Kenneth N (Dorothy Mae) mech Whiting Buick Inc r 644 Post av  
 —Louise Mrs tailress r 408 Alphonse  
 —Nicholas E (Anna M) slsmn Genl Baking Co h 1146 Avenue D  
 —Fleischer Geo L lndry opr Stecher-Traung h 811 Garson av  
 —Juan J infirmiry alde Hillside Children's Center r 18 Alexander  
 —Kate Mrs h 28 Bohrich dr  
 —Lina F wid Christian E h 6 DeJonge  
 —Marion A clk C of C r 811 Garson av  
 —Fleischauer Caroline wid Wm H h 24 Friederick pk  
 —Earl K (Ruth L) driver Brighton Place Dairy h 772 Edgemere dr Gr  
 —Ruth L Mrs ice cream wkr Genl Ice Cream Corp r 572 Edgemere dr Gr  
 —Fleischman Auditor (Marlens) physicist U of R h 280 Lake av  
 —Earl slsmn Lauer Furn Co Inc r 2157 South rd Pen-field  
 —Fleischmann Mariene Mrs tchr Sch 34 r 280 Lake av  
 —Fleisher Arnold (Rae) electn h 184 Kilmar  
 —Benl (Anna) tailor h 112 Tyler  
 —Evelyn E chem Haloid Co r 395 Maigs  
 —Gerald (Eunice) music tchr h 82 Tryon pk  
 —Lewis (Beatrice) prsr H-F Co h 38 Rauber  
 —Libby studt 305 Meigs  
 —Maxice H (Celia) instr mkr h 577 Hollenbeck  
 —Morris (Yetta) carp h 395 Meigs  
 —Morris (Ethel) tailor h 24 O K ter  
 —Robt (Olga) chem DP h 81 Seville dr Iron  
 —Robt (Josephine) police RPD h 47 Hartford  
 —Wm (Sarah) carp h 26 O K ter  
 —Fleishhauer Kenneth (Dorothy) mech h 644 Post av  
 —Fleishman Bruce A, USA r 214 Winbourne rd  
 —Diane M sec r 214 Winbourne rd  
 —Eliz Mrs r 300 Bidge rd E  
 —Howard F (Doris E) clk PO h 214 Winbourne rd  
 —Isaac (Rose) junk dir r 134 Barois  
 —Fleishmann's Yeast Service, Jay W Stalker sis mgr 593 Bway  
 —Fleming Anne E sten Iola Sanatorium r 241 Trafalgar  
 —Justin B (Vera) ins agt NY Life Ins Co h 300 Alexander  
 —Barbara clk Beck Clnrs & Dyers r 71 Alexander  
 —Beverly studt r 65 S Wash  
 —Carol Ann clk EK Co r 1088 Dewey av  
 —Chas F (Margt D) estimator Hawkeye h 55 Cypress  
 —Clarence J (Alice M) slsmn MacKenzie Bros Dairy Inc r 50 StJohn's pk  
 —Daisy T acct clk SL&C Co r 315 Knickerbocker av  
 —Dayton E tchr West High sch h 112 Monroe av Brackport  
 —Eliz r 68 Lux  
 —Eug A (Jane) body mn Archer Motor Co Inc h 56 Benwell rd  
 —Eug P emp Gleason's r 40 Evergreen

**FLEMING**

—Evelyn R Mrs sec to Justice VanVoorhis Supreme Court r 981 Latta rd Br  
 —Florence E bpr J Fredk Colson h 699 Main E  
 —Floyd C caretaker r 481 Thurston rd  
 —Fred W (Clara) pres The Patine Drug Co h 64 Kinnecliffe dr B  
 —Gene studt r 42 Evergreen  
 —Gertrude A ofc wkr h 224 Denise rd  
 —Grace M Mrs med sec U of R Sch of Medicine & Dentistry r 235 Harding rd  
 —Harry L (Iva) clk SL&C Co h 286 Clinton av N  
 —Helen M head nurse Gleason Hosp r 253 Alexander  
 —Helena C dietn StMary's Hosp r 241 Trafalgar  
 —Henry W prsmn Todd's r 38 Bly  
 —Ira H (Eleanor) (Fleming Printing Co) h 183 Linden  
 —Irene wid Walter E h 1430 Lake av  
 —Jack (Hazel) chauf h 47 Danforth  
 —Jas F Jr, USN r 50 StJohn's pk  
 —Jas P (Lorna M) phys 135 Meigs h 356 Beach av  
 —Jane C pass res clk EK Co r 471 Hurstbourne rd Iron  
 —John (Mary T) h 263 Gregory  
 —John h 100 Gibbs  
 —John (Violet) formn h 150 Perrinton  
 —John B guard Natatorium r 36 Woodlawn  
 —John D (Olophine), K Pk h 1988 Dewey av  
 —John F asmbler Gleason's h 58 Conkey av  
 —John J (Florence) h 36 Woodlawn  
 —John L (Lois F) tool designer Delco h 35 Penhurst  
 —Josephine H Mrs drsmkr h 505 Clarissa  
 —Justin G (June) chauf City Delivery & Storage Corp h 443 Black Creek rd C'ville  
 —Karl (Helen) phys h 263 Alexander  
 —Leo C (Loretta F) intrs agt 82 StPaul rm 612 h 18 Rockingham  
 —Leo J (Kath E) serv eng h 238 McVillie  
 —Leo J Jr, USN r 238 McVillie  
 —Leonard B (Daisy T) driver Unit Parts Roch Corp h 315 Knickerbocker av  
 —Lewis (Marguerite) (Fleming Motor Sales) h 1178 Main E  
 —Lois studt r 55 S Wash  
 —Louis C (Henrietta L) asst bldg supt Maplewood YMCA h 38 Bly  
 —Malcom r 278 Alexander  
 —Margt ofc wkr r 485 Whiteman  
 —Margt C wid Peter F h 42 Evergreen  
 —Margt D Mrs ofc sec U of R r 55 Cypress  
 —Marguerite elec wkr Melaphone Corp r 1178 Main E  
 —Marion K clk Roch Savings Bank h 68 Lux  
 —Mary R wid Louis h 241 Trafalgar  
 —Mary Ruth clk-typ Iola Sanatorium r 241 Trafalgar  
 —Motor Sales (Lewis Fleming) 1182 Main E  
 —Peter h 200 Bartlett  
 —Philip D (Helen B) chauf Blue Boy Dairy Inc h 200 Carlisle rd  
 —Printing Co (Ira H Fleming) 389 South av  
 —Richd F (Irene) driver Roch News Co r 244 Almsay rd Gr  
 —Richd P (Barbara G) estimator Pfaudler Co h 22 Meadow dr Br  
 —Robt J studt r 50 StJohn's pk  
 —Rose M wid Jas F h 50 StJohn's pk  
 —Ruth L clk du Pont r 5058 Ridge rd W, S'port  
 —Theresa B typ Kelly Read r 109 Wendhurst dr  
 —Thurston R (Rita) EK Co h 327 Parsells av  
 —Violet clk Sperry & Hutchinson Co r 159 Perinton  
 —Walter asst pastor StAugustine Church r 410 Chill av  
 —Wm A, USN r 50 StJohn's pk  
 —Wm E (Grace M) bathr opr h 235 Harding rd  
 —Fleming Chas E (Jacqueline M) h 115 Lyell av  
 —Flemme Marie L Mrs asst cook Roch State Hosp r 48 E Henrietta rd  
 —Willig C (Marie L) atndt Roch State Hosp h 48 E Henrietta rd  
 —Flemming Chas W (Dorothy M) mech EK Co h 154 Chittenham rd  
 —Geo H r 500 Tremont  
 —Wilbur A (Eliz O) tool mfr 625 S Goodman h 41 Lattimore rd  
 —Pierces Michl fety wkr h 390 State  
 —Fleisch Albert E (Grace F) formn h 448 Garson av  
 —Albert J (Anna) buffer h 329 Ames  
 —Arth F male atndt Genesee Hosp r 4400 Culver rd Sca Breeze  
 —Geo J (Arline D) asmbler h 81 Copley  
 —Grace Mrs insp Stecher-Traung r 448 Garson av  
 —Jos M (Louisa A) meat ctr h 104 Garfield  
 —Lawrence C remelter du Pont r Brockport  
 —Matthew J (Lucile H) die mkr h 794 Chili av  
 —Wm serv mn Roch Stationery Co Inc r Lake rd On-tario  
 —Fletcher Anna V r 137 Magnolia  
 —Arth gdnr h 132 Plymouth av N  
 —Beatrice maid h 117 Bronson av  
 —Chas M formn Barge Canal Terminal r Churchville  
 —Donald W (Florence N) drftsmn Investographs h 54 E Park rd Ptsfd  
 —Edna F Mrs proof rdr John P Smith Co Inc r 137 Magnolia  
 —Estel D clk r 15 Bohrich dr  
 —Estel M Mrs clk SC Co r 15 Bohrich dr apt 9  
 —Flora J h 407 Pearl

RAUBER ST 1955

830

**436 LAKE AVE.** **STANDARD BREWING CO., INC.** **GLenwood**  
**STANDARD DRY ALE** **0373**  
**OLD STOCK ALE—OX CART DRY BEER**

Seidle Mary K social wkr r 356 Oxford  
 Seidler Horst grinder h 15 Studley  
 Seidt Frank E, PTS r 21 Augustine  
 —Henry F (Florence B) stereo D&C h 49 Willmont  
 —John P (Hazel L) sta eng Rectigraph Co r 234 Shelter  
 Seife Burton studt r 57 Rosetter rd  
 Seiffert Bertha Mrs tailress Langman's Dry Cleaners h 867 Monroe av  
 —Eliz M E Mrs laby tech Monroe County Laby r 114 Monroe pkwy lr  
 —Kurt (Frieda) tool mkr h 130 Wakefield  
 —Raymond M (Alberta L) truck driver h 102 Cady  
 Seiffert Fredk Jr (Laura) EK Co h 378 Rockingham  
 —Fredk C (Mamie T) h 883 Plymouth av S  
 Seiffert Edw O sec Rochester Plumbing Sup Co Inc r New York City  
 —Keith D (Blanche) treas Rochester Plumbing Sup Co Inc h 448 Ridge rd E, Web  
 —Marlene recd switchboard Roch Genl Hosp r 32 Bellwood pl  
 —Robt P v-pres Rochester Plumbing Sup Co Inc r New York City  
 —Robt F Jr, pres Rochester Plumbing Sup Co Inc r Buffalo  
 —Wm W (Mary M) asmlr EK Co h 32 Bellwood pl  
 Seifrid Mary r 1565 East av  
 Seiffred Wm shoe wkr r 728 South av  
 Seigel see Siegel  
 —David r 1180 StPaul  
 —Hyman (Judith) (Seigel Pharmacy) h 57 Avenue C  
 —Jos (Sarah) tailor Natl Clo Co h 5 Thomas  
 —Pharmacy (Hyman Seigel) 882 Clinton av N  
 —Richard A (Valerie L) USAF r 217 Berkeley  
 —Robt P studt r 57 Avenue C  
 —Seymour (Betty) drftsmn h 61 Tyler  
 Seiger Eliz shoe wkr W B Coon Co Inc h 11 Howell  
 Seigfred Wm F (Mary E) h 1726 Main E  
 Seigfried Elbert insp r 536 Lake View pk  
 Sell Chester P, USA r 244 Avis  
 Seller see Sillier  
 —Arth P (Bernadine R) decastr mach opr h 89 Glendale pk  
 —Chas (Helen) eng SC Co h Honeoye Falls  
 —Dolores h 171 Alexander  
 —Dolores C sten Roch State Hosp r 70 Pleasant way r Iron  
 —Earl S (Margt) genl insp h 1079 Maple  
 —Elmer G (Olive) optical wkr h 404 Remington  
 —Elmer G Jr (Kathleen) K Pk h 14 Selbert pl  
 —Ethelbert O transmitter eng WHAM-TV h E Bloomfield  
 —Frances Mrs, K Pk h 18 Harford Landing rd E  
 —Frances wid Jos R h 203 Avenue D  
 —Franklin W (Helen F) lab h 2 Hoeltzer  
 —John fety wkr h 119 Chilli av  
 —Jos (Magdalena) form Gleason's h 283 Rawlinson rd Iron  
 —Jos W (Coletta R) coal dir and trucker r 53 Linden  
 —Margt H wid Walter F h 33 Cottage  
 —Mary up EK Co r 283 Rawlinson rd Iron  
 —Matilda C pkr French's h 894 Portland av  
 —Rose M emp EK Co r 203 Avenue D  
 —Wm H pres Jamestown Macadam Co Inc h Lakewood  
 Sells Arth plstr Hex Optical Co Inc h Lyons  
 —Bertha r 255 Handwood ter  
 —Beverly Ann ofc clk HM Co Inc r 160 Argo pk  
 —Carl R (Helen L) carp h 124 Dorseth rd  
 —Chas Otto (Pearl) TY Co's h 34 Roslyn  
 —Clarence P (Evelyn L) blue prnt City Blue Print Co h 111 Chapin  
 —Clayton J (Virginia R) electn hlpr Gleason's h 489 University av  
 —Donald W (Treva C) mech Beam-Mack Sales & Service Inc h 139 Fulton av  
 —Edw C (Hazel D) real est 25 Exchange rm 600 and 169 Argo pk h do  
 —Emma wid Chas F h 599 Portland av  
 —Evelyn Mrs Junch rm School 39 r 111 Chapin  
 —Evelyn M Mrs clk SL&C Co r 1295 Genesee Park blvd  
 —Geo storepr RT Corp r 138 Brookridge dr Gr  
 —Geo wood wkr M & W Products h Hemlock  
 —Geo C (Mabel S) attendance officer Dept of Attendance & Child Acctg Roch Board of Educ h 2862 Culver rd Iron  
 —Gertrude S Mrs sten Bureau of Probation r 381 Brooks av  
 —Glenn E editor Camera Works r 381 Brooks av Gr  
 —Herbert J (Rita P) fire fighter Eng Co No 13 RFD h 150 Bradburn  
 —Herman W (Marrie) h 645 Norris dr  
 —Jeanette M tel opr RT Corp r 1388 Ridge rd E, Iron  
 —John A mach opr Genesee Mfg Co r 293 Taft av Iron  
 —Leonard A ((Isabella) (Potter & Sells) h 194 Wilder  
 —Mary Ann clk SL&C Co r 293 Taft av  
 —Norman H (Gertrude L) genl supr Camera Works h 381 Brooks av  
 —Rodolphe A (Nora I) pipe ftr h 86 Danforth  
 —Shirley J bmo Camera Works r 2862 Culver rd Iron  
 —Sophia C wid Chas r 381 Brooks av  
 —Sophie r 541 University av  
 —Theo genl wkr Stecher-Traung h 203 Taft av Iron  
 —Wallace E (Verna L) h 175 McVernon av  
 —Walter A (Evelyn M) signal maintainer h 1295 Genesee Park blvd  
 —Wm O (Jeanette) scraper Gleason's h 26 Strathmore cir Iron  
 Selm Edw N (Josephine M) projectionist h 83 Dartmouth  
 Seiner Clara r 47 Troup

Selp Carolyn J nurse Strong Mill r 190 Farragut  
 —Howard R (Margt B) nitecmn DPW h 190 Farragut  
 Schenbusch Eric F H (Theresa C) camera reprmn EK Co h 166 Seneca av  
 —Max (Clara) engr opr EK Co h 27 Lazer  
 Seipert Reed r 40 Greig  
 Seisemire Cora (Mrs Geo) died Oct 10, 1953  
 Seiser Chas E r 263 SunGabriel dr  
 —Edw A (Ruth M) genl formn Roch Products Div (GM) h 436 Cedarwood ter  
 —Edw C (Florence K) asst supt h 44 McKinley  
 —Florence I wid Frank A h 376 Melville  
 —Nancy ofc wkr r 436 Cedarwood ter  
 —Ruth M Mrs ofc see U of R r 456 Cedarwood ter  
 Seith Fred (Doris W) (Genesee Electronics) h rear 121 Wilder  
 —Pauline Mrs, Delco h 59 Nelson  
 Seitter John L mach opr RG Co Inc h 97 Glide  
 —Mary Mrs atndt Roch State Hosp r 398 Troup  
 —Raymond (Mary) porter StMary's Hosp h 396 Troup  
 —Theresa Mrs ofc wkr r 224 Brooks av  
 Seltz Alice Mrs ofc sec IBM Corp r 73 Rundel pk  
 —Arth G (Grace E) acct h 234 Collingwood dr  
 —Arth J (Beatrice L) spl agt Prudential Ins Co h 213 Roxborough rd  
 —Beatrice L Mrs sten Pfaunder Co r 213 Roxborough rd  
 —Benlah S ofc sec French's r 27 Hastings la Iron  
 —Chas E h 38 Prescott  
 —Chas E Jr (Evelyn H) meat mgr Star Super Mkt h 131 Rosewood ter  
 —Chas J (Ethel R) formn Roch Folding Box Co r 125 Baycliff dr  
 —Chas S h 198 Baycliff dr  
 —Conrad J (Eliz M) tool rm supt Aircraft Optical Co Inc h 216 McKinley  
 —Donald W teller Central Trust Co h 27 Hastings la Iron  
 —Edw E sismn h 1278 Clifford av  
 —Edwin G (Ruth N) clk PO h 771 Grand av  
 —Grace E tailress r 45 O'Brien  
 —Gustave case mkr Likly Stores r 1278 Clifford av  
 —Helen E insp r 45 O'Brien  
 —Helen W Mrs sten Otis Elevator Co r 45 Simpson rd Iron  
 —John R (Lillian) animal caretk U of R Sch of Medicine & Dentistry h 10 Avenue C  
 —Lester L (Thelma M) formn B&L Co r 198 Baycliff dr  
 —Lillian therapy aide Roch State Hosp r 100 Saranac  
 —Melville A (Alice) sismn E W Edwards r 23 Rundel pk  
 —Paul (Margt C) K Pk h 87 Albemarle  
 —Robt, B&L Co r 163 Arbutus  
 —Sarah C wid Frank h 218 Augustine  
 —Shirley studt r 216 McKinley  
 —Walter F (Grace) real est broker 119 Main E rm 1823 r 183 Biltmore rd Iron  
 —Wm (Doris M) screw mach opr r 157 Scottsville rd  
 —Wm C h 45 O'Brien  
 Setzinger Harold J (Mildred) lab h 142 Jay  
 —Harry J (Anna A) h 301 Glide  
 Sek Kammer widr Barthelme Mfg Co Inc r 255 Baden  
 Sekel Helen M Mrs tel opr RT Corp r 1099 Plymouth av S  
 —Jos P (Helen M) EK Co h 1099 Plymouth av S  
 —Kath M Mrs r 1099 Plymouth av S  
 —Louis r 15 Grape  
 —Shirley fety wkr r 423 MtRead blvd  
 —Stella Mrs book repr Board of Educ r 423 MtRead blvd  
 Sekira Hugh C (Helen T) mgr Westinghouse Elec Corp X-Ray Div h 35 Hopper ter  
 Sekol Arth L (Dorothy I) (Hammer Fuel Service) and real est 392 Thurston rd h 192 Penhurst  
 —Arth L (Mary R) insp h 122 Arnett blvd  
 —Chas W (Dorothy B) sismn h 96 Hillendale  
 —Mary B clk RT Corp r 122 Arnett blvd  
 Selbert Audrey Mrs h 509 Thurston rd  
 —Ethel L tobr r 259 Breck  
 —Marcella Mrs r 3 Ross  
 —Robt W studt r 589 Thurston rd  
 —Roy W sail mkr h 259 Breck  
 Selbig Chas W camera dept E W Edwards r 407 S Plymouth av  
 —Raymond Martin turbine opr RG&E Corp r 25 Finch  
 Selby Franklin E sismn Chase Brass & Copper Co Inc h 99 Whitman rd Gr  
 Selden Aaron (Mattie) car wkr h 146 Adams  
 —Sanford (Marion) dept mgr h 251 Clinton av N  
 —Sherman W tech West High Sch r 785 Pittsford-Victor rd Pittsfd  
 Selitten Alex (Lillian) plstr Hex Optical Co Inc h 38 Rauber  
 Seldow Ariene ofc wkr SL&C Co r 147 Chestnut Hill dr Iron  
 —David S (Mae A) emp HM Co Inc  
 —Esther tailress h 31 Galusha  
 —Jacob (Lena M) emp EK Co h 183 Norton  
 —Louis r 31 Galusha  
 Seldowitz Ida Mrs h 81 Norton  
 —Isadore (Ann) farming h 544 Clifford av  
 —Jack (Ethelyn) farmer h 31 Overdale pk  
 Select Food Co (Oscar H Levine, Mummy Forman) 35 Nassau

**SELECTED FUELS INC**

inc NY 134  
**JOSEPH DIPASQUALE pres-treas**  
**RALPH A BELLUSCIO sec**  
**COAL-COKE-FUEL OIL**  
 190 North, Zone 4 teils BAUER 1430-1439  
 Oliver 4400 Oliver 1553-J GLenwood 0623

Selective Service Local Boards Nos 73-74-75-76, Mary J Stutchbury coordinator 5 StPaul rm 218  
 Seledce Michl J claims exam US Dept Health, Educ & Welfare h 1905 East av  
 Seleski Walter S (Anna Marie) sht mtr wkr h S Mitchell  
 Self Serv Superette (Anthony Guarino) 461 Webster av  
 —Service Television Shop (Eug R McGinnis) 980 Ridge rd  
 Selfridge Eliz L Mrs head nurse Roch State Hosp r Scottsville  
 —John J (Eliz L) cook Roch State Hosp h Scottsville  
 —Wm T (Winifred C) pntr h 80 Stewart  
 —Winifred C Mrs prac nurse Roch State Hosp r 80 Stewart  
 Seig Barbara Ann clk HM Co Inc r 64 Conkey av  
 —John E (Louise) brewery wkr Roch Brewing Co Inc h 64 Conkey av  
 —John G (Ruby L) section leader Camera Works r 458 Rugby av  
 —Mary wid John h 359 Rugby av  
 Seligman Beth studt r 45 Prince  
 —Miriam h 85 Park av  
 —Miriam studt r 45 Prince  
 Selim Mustapha prsr Perry Rapp Dry Clu r 98 Adams  
 Selinger Geo E r 13 Summer pk  
 Sellanski Nick r 132 Front  
 Sellto Geo V (Mary J) lab DPW h 238 Clarissa  
 Selke see Sellke  
 —Ardean R (Blanche C) asmlr r 28 Roth  
 —Chas D dairy wkr r 28 Roth  
 —Chas H (Kathryn E) steel wkr h 28 Roth  
 —Chas W (Celia C) h 48 Ripley  
 —Clara J wid Arth h 89 Herald  
 —Frank A (Blanche E) mgr dairy sls div Pfaunder Co h 9 Ross  
 —Geo R (Martha S) formn Hammer Lithograph Corp h 38 Roth  
 —Helen, EK Co r 6 Boston  
 —June M tab opr TP Co Inc r 89 Herald  
 —Leuna C maid Duch Genl Hosp r 557 Rocket  
 —Martha B wid Edw h 65 Keeler  
 —Norman C credit clk Todd's r 48 Ripley  
 —Norman II ivy 8 Exchange rm 303 r 70 Corwin rd  
 —Raymond A (Leona C) priv sec Todd's h 557 Rocket  
 —Raymond A Jr (Phyllis E) servicemn Lewis Music Stores h 17 Copeland  
 —Walter restr wkr h 71 S Fitzhugh  
 —Willard C (Frances M) clk PO h 108 Brook rd Pittsfd  
 —Wm r 5 Durgin  
 —Wm H (Lisa E) layout mn Guarantee Iron Works h 307 Walzer rd Iron  
 Selkirk Betty studt r 45 Prince  
 —Betty studt r 677 Flower City pk  
 —Donald H stmr r 74 Eastman av  
 —Edith Mrs r 133 Troup  
 —Geo (Norma) baseball mgr Kansas City Blues h 677 Flower City pk  
 —Margt wid Wm h 74 Eastman av  
 Sell Helen M bkdr RG&E Corp r 151 Grand av  
 Selian Margt Mrs h 300 Alexander  
 Selie Herman W (Eloise L) tel eng h 63 Kingsboro rd  
 —Ralph W studt r 63 Kingsboro rd  
 Sellworth Ralph, B&L Co r 311 Pullman  
 Selinger see Selinger  
 —Cath wid Julius h 28 Dale  
 —Chas W Jr (Helen E) mach h 17 LaMont pl  
 —Harry C (Edna M) acct h 342 Humboldt  
 —Helen E wid Chas W weaver Schlegel Mfg Co r 17 LaMont pl  
 —Minnie wid Jacob r 945 Monroe av  
 Sellitto Augustine h 408 Verona  
 —Frank L (Eliz M) chauff Hart's Food Stores Inc h 13 Costar  
 —Geo (Angalina) (Sellitto's Restaurant) h 52 Lorimer  
 —Geo lab DPW r 238 Clarissa  
 —Louis (Jennie) (Sellitto's Restaurant) h 54 Lorimer  
 —Louis J r 29 Wabash  
 —Louis J bar tndr r 408 Verona  
 —Mary clk wn Roch Public Library r 238 Clarissa  
 —Mary wid Antonio Indry wkr h 75 Romeyn  
 —Mary M married Sherwood Corbett  
 —Pasquale h 29 Wabash  
 Sellitto's Restaurant (Geo and Louis Sellitto) restr 354 Driving Park av  
 Sellmayer Barbara S insp Wollensak's h 199 Barton  
 —Clarence J ins agt Monarch Life Ins Co h 488 Lake Front Iron  
 —Cletus G ship clk r 29 Bradburn  
 —Edw P (Ann R) lens grinder h 22 Bradburn  
 —Low Ann bmo Roch Savings Bank h 1860 Five Mile Line rd Pittsfd  
 —Martha M r 199 Barton  
 Sellon Jeanne emp Rectigraph Co r 1210 Stone rd Gr  
 Sells Margt h 236 Plymouth av S  
 Selman Edw C (Dorothy R) sismn Ontario Metal Sup- h 108 Nunda blvd  
 Selmyer John A mach Consolidated Vacuum Corp h 1192 Long Pond rd Gr  
 —John L (Sofi P) carp h 125 Glide  
 Selner Douglas reprmn Teale Mach Co Inc h 22 Hillcrest dr Pittsfd  
 —Homer K (H Blanche) h 700 Winton rd N  
 Selover Kenneth H (Delia) jan RT Corp h 583 Tremont  
 —Leon B jan RT Corp h 59 Wendhurst dr Gr  
 —Leon B Jr, reprmn RT Corp r 1317 Scottsville rd Chilli  
 Selters Barbara J clk Strong Mill r 1508 South av  
 Selvaggio Amedeo (Julia) cook h 359 Troup

RAUBER ST 1955

703

JAMES JOHNSTON AGENCY INC.

AUSTIN F. GRAB, President ROBERT F. WOERNER, Vice-President LEONARD H. HENDERSON, Vice-President ROY A. DUFFUS, Secretary PHILIP C. GOODWIN, Treasurer ROBERT J. GRAB, Assistant Vice-President JAMES T. HENDERSON, Assistant Secretary JAMES C. DUFFUS, Assistant Treasurer

INSURANCE 1020 SIBLEY TOWER BLDG. HAMILTON 9930

712 MAIN STREET WEST JOURNAL PHONE GE 4386

PATTERSON -Ralph F (Clara S) firefighter Hose Co No 22 h 84 Magnolia -Rebecca wid Alex r 18 Sycamore -Robt prn nkr h 31 Campbell pk -Robt jr (Alice) emp K Pk r 31 Campbell pk -Robt E (Lois J) adl Royal Indemnity Co h 41 Trafalgar -Robt R r 282 Hazelwood ter -Robt R (Annie R) phys 55 Webster av h do -Roger W eng Camera Works h 21 Hillsboro rd Br -Russell J (Ida M) EK Co h 18 Henion -Stuart W milling opr Tadd's r 298 Meadow dr Br -Walter J (Alice M) card writer 177 Bartlett h do -Walter R (May L) correspondence sch h 209 Elmford av -Warren D h 688 East av -Warren L r 441 Ruby av -Wm h 1054 Troup -Wm dept mgr Bolter-Clark Inc h 41 Colonial Village rd Br -Wm McK (Helen) pres The Hayden Co h 485 Ambassador dr Br -Ratti Andrew (Concetta) trucking h 62 Southview ter -Angeline Mrs mech opr H-F Co r 83 Klein -Anthony (Antoinette) carp 83 Klein h do -Cath M r 83 Klein -Cologero (Anna) lab h 120 Orange -Frank A (Florence M) electric h 731 Bay -Geo r 132 Central pk -Jos h 419 State -Jos (Nancy) lab h 247 Willmont -Leonard lab r 4619 Lake av -Leonard A jwlr Bastian Bros Co h 91 Sparling dr Gr -Sam'l (Dorothy) mech h 344 Durman -Sam'l J (Jane A) stn ftr h 38 Brooklyn -Santo L tchr West Hlgh sch r 1060 Winton rd N, Iroind -Sarah wid Jos h 182 Central pk -Paul's Dance Studio (Patricia A Panzica) 508 Scio -Pattie Geo (Grace) Toak-Dye mkr 92 Bartlett -Pattison Cora wid Roscoe r 22 Marlborough rd -Earl C (Katherine) dist mgr NYS Insurance Fund r Lake rd Clarkson -Earl H h 115 Hobart -Geo T (Lillian) truck driver Gleason's r 794 Exchange -Grace C nurse Roch Community Home for Girls Inc r 200 Campbell -Helen M K Pk h 2058 Lake av -John (Grace C) fety wkr K Pk h 286 Campbell -Priscilla F Mrs fety wkr Beech Nut Packing r 794 Exchange -Tyena C sorter K Pk r 2058 Lake av -Pattist John (Johanna) r 37 Kansas -Patton Blanche typ Wilson, Shults & Co r 325 Alexander -Carl truck driver Independent Gasoline & Oil Co of Roch Inc r 1175 Vroom rd S'port -D Stewart (Esther C) K Pk h 162 Langford rd -David (Stella) DPW r 141 Atkinson -David E (Carolyn A) carp h 321 University av -Dorothy bldg ch RT Corp r 261 Reynolds -Dorothy mgr Madison Cleaners r 218 Bronson av -Frances clk h 230 Saratoga av -Harry W (Betty J) tool designer Gleason's h 517 Apple Orchard la Web -Jas (Dorothy C) slsmn h 83 Fairview av -John W (Dorothy) died March 26, 1954 -Lizzie M Mrs janitress Strong Mill r 28 Hanover -Mary ofc wkr r 238 Saratoga av -Mande E Mrs nurse Roch Genl Hosp h 325 Alex -Phyllis clk Singer Sewing Mach Co r 488 Meigs -Raymond R (Eliz N) fornm Willmot Castie Co h Ontario -Rolla W D (Eleanor G) spcl agt Aetna Life Ins Co h 108 Willowend rd Br -Rolla W D Jr, spcl agt Aetna Life Ins Co h 251 Kimbark rd Br -Thos D h 151 Linden -Willie (Lizza Mae) lab h 28 Hanover -Patridge Burton h 14 Bobrich dr -R Burton (Delsie S) mach Gleason's h 115 Manor Pkwy -Patty Jane Nursing Home (Mrs Frances Hamilton) 25 Birch cres -Patty's Market (Alphonse and Jerry Inelena) meats 185 Jay -Patuel Ramon (Frances L) export sls analyst Ritter Co h 194 River Meadow dr Hurta -Patulski Jos S tool crib mn r 378 Weaver -Putz Bmmi r S Delray rd -Gertrude I sten MacFarlane, Harris, Dankoff & Martin r 816 Grand av -Wm H h 44C Brighton -Wm R (Franziska E) baker h 816 Grand av -Patzer Chns J (Mabel) gro r 282 Wilkins -Edw (Naomi R) EK Co h 459 Beach av -Patzwald Aug (Delia M) mach NYC h 1505 N Goodman -August jr, still opr Distillation Products r 1505 N Goodman -Carl F jr (June C) firefighter Truck No 5 RFD h 244 Post av -Caroline clk E W Edwards r 230 Mohawk -Frenk C (Ruth E) stock clk Photostat Corp h 123 Buckman rd Gr -Fredk W (Frieda E) h 551 Flint -Wm J (Marie A) mtee Roch Sch for Deaf h 230 Mohawk

Pauffer Julius C (Ethel B) photo engr EK Co h 46 Seneca Web -Paul Albert A (Alma E) chauff r 59 Roycroft dr -Alice G died Sept 22, 1953 -Bert J (Margt E) lab h 107 Troup -Bertha M (Mrs Jay G) died March 3, 1954 -Bess h 63 Chestnut -Beverly J typ Menroe Abstract & Title Corp r 186 Henrietta -Bunks Healthy Co Inc, Sol Bachler pres 5 St Paul rm 430 -Byron E h 1100 South av -Cath fety wkr h 509 Joseph av -Chas C (Amelia W) meat ctr h 1081 North -Chas L jr (Bernadine M) chauff h 209 Delamaine dr -Chas W (Margt) tailor r 176 Oneida -Chester (Wale) K Pk h 1215 St Paul -Chester J (Selvia D) do wkr h 13 Dism -Chester T (Louisa) ship clk TI Co's h 681 Post av -Clarence R (Marlan) truck driver John J Soble Lumber Co Inc h 337 Murray -Clarence W (Margt R) screw mach opr Davenport Machine Tool Co Inc -Conrad (Beatrice) emp EK Co r 74 Texas -Earl (Ethel) insp r 34 Ross -Eliz wid John h 73 Longview ter -Elmer C (Helen ) widr Y&E Mfg Co h 41 Lozier -Ernest G (Dorothy) eng SC Co h 432 Browncroft blvd Br -Florence A camera wkr r 287 Avenue C -Frank W (Nellie T) slsmn Meling Glass Works h 324 Marlborough rd -Frank W Jr, mech eng Mixing Equip Co Inc r 58 Margaret -Fred (Clara H) fety wkr h 274 Wellington -Fred E punch press opr r 27 Rodenbeck pl -Geo r Richmond Hotel -Geo (Leah) clothing ctr h 287 Avenue C -Geo C (Audrey) supvr Roch Transit Corp h 74 Texas -Geo D (Ruth D) eng h 381 Garson av -Geo J (Florence K) millwright hipr h 82 Hampden rd -Geo M (Mary E) drop forger h 129 Rockview ter -Geo W (Ruth M) mach opr h 44 Joseph pl -Geo r Richmond Hotel -Harold bartndr Chas W Walker r 92 Cedar rd Gr -Harry (Alice) auto seat cover mfr h 08 Argyle -Helen Mrs pkr Dennis Candy Fety Inc r 52 Barnum -Howard J (Alma C) h 575 Lake av -Howard W slsmn 476 Ridge rd h 77 Mosely rd Gr -Irving C slsmn Henry Lester Hardware & Carpet Co h 288 Hinchey rd Gr -Jas R (Irene P) emp K Pk h 1200 Lake av -Jas W (Mary E) lab h Manover Houses Bldg 6 -Jane E tchr School 40 r 15 Lake View pk -Janet clk Neisner Bros r 324 Marlborough rd -Jay G h 21 Lenox -Jennie wid Morris h 30 Avenue A -Jessie (Fay) r 609 Joseph av -Jewelers (Paul Kaplan) 3744 Ridge rd -John (Irene) film wkr h 78 Fulton av -John G (Janet) (Whepley & Paul) h 208 Trafalgar -John H plater r 27 Rodenbeck pl -John W atndt Strong Mill r 26 Joslyn pl -Karl (Ellen) meat ctr r 1081 North -Laura r 474 Jay -Laura E bkpr Bert L Paulus h 450 Lyell av -Leo (Bernice) h 29 Adams -Lucius H (Laura N) EK Co h 107 Asbury -Lucius H (Ethel W) wood wkr Weed Specialties Inc h 51 Riverview pl -Margt F r 148 Goodwill -Margt H Mrs clk EK Co r 50 Spencerport rd -Marion wid John R h 43 Charlotte -Marquis R (Jennie L) (Paul's Repair Shop) h 257 Cottage -Marquis H Jr, press feeder Case-Hoyt Corp r 147 Frontenac Hts Iroind -Mary Ann clk LRT Co r 219 Navarre rd -Mary L (Mrs Byron E) died April 3, 1954 -Michl A (Bernice) chef h 55 Bartlett -Minnie D wid Fredk h 27 Rodenbeck pl -Morris D jr, prnt'r r 244 Mohawk -Peter G (Anna E) pntr Strong Mill h 186 Henrietta -Raymond G dispr duPont r 176 Steko av -Raymond O (Edna A) stock and order clk duPont h 176 Steko av

PAUL REVERE LIFE INSURANCE CO PERCY L KOTTMERER genl agt "YOUR INSURANCE HEADQUARTERS" NON-CANCELLABLE HOSPITALIZATION AND DISABILITY INCOME LIFE INSURANCE GROUP INSURANCE ANNUITIES 219 Cutler Bldg 42 East av Zone 4 telephone HAMILTON 7595

-Revere Trade School, Fredk O E Raab prin 135 Bernard -Ruth G insp h 904 Plymouth av S -Ruth M h 400 Troup -Ruth M clk W H B R r 83 Montevue pkwy Br -Ruth M sec Dr Jacob D Goldstein r 38 Northumberland Br -Ruth W ofc sec Slade & Suter Co Inc h 14 Portsmouth ter -Violet table wkr Flower City Specialty Co r 1216 St Paul

PAUL -Wm r 74 Texas -Wm G h 101 Manor pkwy -Wm L r 303 Court -Paul's Doughnut Shop (Paul Zubinski) 188 Genesee -Grocery (Mrs Bessie and Jos Vink) 644 Monroe av -Repair Shop (Marquis H Paul) turn rpr 257 Cottage -Sweet Shoppe (Geo P and Paul P Katsampes) confr 350 Thurston rd -Paula's Knick Knacks & Notions (Donald Winnie) variety store 138 Lyell av -Paulas Herbert r 18 George -Paulene Studio The (Paula Wassing) dress mkr 104 East av rm 103 -Paulen Fanny Mrs r 1003 Winton rd N -Paulin Sami (Evelyn) hdw 337 Josh av h do -Pauline J Robt (Margt E) v-pra Kellogg Div American Brake Shoe Co h West Rush -Pauline's Beauty Salon (Mrs Pauline J Torti) 672 Jay -Paulino Anna r 194 Lyndhurst -Antoinette Mrs h 194 Lyndhurst -Danl J (Clara) iron wkr h 1440 Clifford av -Domenic Bartndr Buddy's Casino r 194 Lyndhurst -Jas lab r 194 Lyndhurst -Paulis Peter J (Hanna A) prsr H-F Co h 63 Manchester -Paulitane Anthony (Lucy) lab h 64 Ontario -Carolyn prsr r 64 Ontario -Lawrence cigars 487 Main E r 64 Ontario -Paul Alexander (Anna K) (Paul Clothes Shop) h 166 Warrington rd Br -Anthony P (Frances) clk PO r 703 Laurelton rd -Clothes Shop (Alexander Paul) men's clothing 42 Clinton av N -David (Joelynn) production Leo Hart Co h 165 Wimbledon rd Iroind -Esther wid Henry h 62 Werner pk -Hortense Mrs h 424 Rauber -Milton slsmn Chapin-Owen Co r 40 Rauber -Morris investigator for ind relations NYS Dept of Labor r 62 Werner pk -Pauls Frank r 109 George -Paulson Apartments 800 Lake av -Gordon E signs 1482 Clinton av N h do -John studt r 82 May -John G (Gladys) mech eng TI Co's h 88 Fairfax rd -Jos S dentist r 27 Hancock -Paul S (Ruby B) (The Union Tool Co) h 325 Yarmouth rd -Ray purch agt Gerber's Baby Foods h 98 Belocoda dr Iroind -Paulton Harold poultry wkr Elmer Fox Poultry Co r 83 Ambrose -Paulukonis Anna insp SC Co r 40 Balsam -Paulus Barbara E h 232 Andrews -Bert L (Hena G) pimb 469 Lyell av h 461 do -Jos A (Ella B) pimb 51 Highland av h do -Laura E bkpr h 459 Lyell av -Paul (Jacqueline) emp EK Co h 9 Athens -Wm J jr (Maxine) K Pk h 66 Oakman -Paulyniw Pearl B wid Paul button hole mkr h 121 Dorbeth rd -Paura Gladys fety wkr r 913 North -Pasquale (Helen) carp h 913 North -Pauline optical wkr r 913 North -Pauls Frank A (Ruth K) prnt'r Roch Times-Union h 121 Manor pkwy -Patricia R tel opr RT Corp r 121 Manor pkwy -Ruth R Mrs tel opr RT Cor r 121 Manor pkwy -Pauza Jos Richd grou leader r 1120 North -Margt wid Chas h 1120 North -Virginia J priv sec r 1120 North -Pavaas Anthony tailor 480 Hudson av h do -Pavaas Jos (Anney) optical wkr h 492 Parsells av -Nancy Mrs clk wkr H-F Co r 492 Parsells av -Pavao Jos S (Iola) guard TP Co Inc r 088 Lexington -Pavasars Maria sewing mach opr Kee-Lux Mfg Co Inc r 473 Plymouth av S -Rudolph (Maria) constr wkr h 124 Gregory -Pavelsky Eliz women's safety patrol RFD r 22 Midvale ter -Jos A h 28 Syke -Raymond J (Kathryn E) stock E W Edwards h 468 Webster av -Thos R (Eliz H) firefighter h 22 Midvale ter -Paventa Jos mach opr American Brake Shoe r 311 Crossfield dr -Pavia Alma underwriter Thos F Street & Sons r 158 Myrtle -Bonl J (Hilda) mali hndlr PO h 948 Ambrose -Constance L Mrs bkpr Genesee Valley Union Trust Co h 869 Whitlock rd Iroind -Ernest R (Fay) asphalt drives 215 Sanford h do -Frank clk r 81 Yates -Jas R (Helen) slsmn h 209 Marine -Jerome (Phyllis) slsmn Cool Chevrolet Corp h rear 2294 Culver rd -Mary J alde Cerebral Palsy Assn r 81 Yates -Michl (Martha) prsr h 153 Myrtle -Peter J (Vivian) pkr h 7 Ritz -Teresa Mrs h 81 Yates -Viola B case wkr Monroe County Dept Social Welfare r 138 Myrtle -Pavilion Creamery Co The, Bertram Wilkinon pres-treas Bertram Wilkinon Jr, v-pres Henry Langlois sec 900 Maple -Pavo Alf A emp Otto Bernz Co Inc r 561 Dewey av -Paviour Ernest A (Lucret K) pres R S Paviour & Son Inc h 148 Babcock dr Br

IF YOU WOULD FIND WHAT YOU WISH TO BUY

RAUBER ST 1955

824

COOK IRON STORE CO. - BAKER 1990
HEAVY HARDWARE IRON - STEEL
SUPPLIES FOR HOME BUILDERS - CONTRACTORS - PAINTERS - INDUSTRIES - HOME OWNERS
HAPPY COOKING METERED BOTTLED SERVICE GAS
120-128 ST. PAUL ST.

ERRY P. PERT
altor
e You rested in YING or LLING REAL TATE?
e Will lp You BUY or SELL IT "ISELY"
phones linside 188 189
1697
roe Ave. ighton hester 18

Copies of this Directory are available in Directory Libraries in Cities all over the country.
The City Directory is a Catalog of Your City

- SCHWARTZ
-Hans G (Laura G) wldr TI Co's h 127 Derlin
-Harold S (Adrienne) (Schwartz Broom Co) h 205 Laney rd
-Harry G (Margt) pressmn Todd's h 101 West av Apt
-Hattie wid Julius L r 1043 Park av
-Henry elev opr Roch Stationery Co Inc r 78 Alexander
-Henry (Bessie) slsmn Allen Candy Co r 1372 Monroe av
-Herbert r University av at Andrews
-Herbert ofc mgr Sturman Home Furnishing Co r 65 Beckwith ter
-Herman II exec v-pres John P Smith Inc pres Rochester Scrap Iron Baling Corp and v-pres-treas Saml Schwartz Sons Inc h 25 Monterey rd Br
-Lyman (Pinner Home Furnishing Co) r JWMA Univ st at Andrew st
-Hyman B (Lillian) (Torri's Shoes) h 43 Girard
-Ike baster H-F Co r 135 Hollenbeck
-Irving (Anna) men's furnishings 462 Main W h 46 Warrington dr Br
-Isadore (Fay) news dr h 40 Rauber
-Jacob P (Florence) paints and wallpaper 680 Monroe av h do
-Jean stock gfl SLC Co r 1821 Stone rd Gr
-Jean studt nurse Strong Mt r Helen Wood Hall
-John O Mrs teh School 28 r 27 Dohrlich dr
-John r S Marshall
-John (Mary) formn h 19 Stager
-John A (Shirley) electn h 133 Illinois
-John J (Mary J) firefighter Engine Co No 23 h 305 Colvin
-John P (Helen) K Pk h 52 Laser
-John P (Mary) mach opr h 25 Shirley
-John W (Patricia) mtee mn Grafex h 90 Southview ter
-Jos B (Dorothy) instrument mkr TI Co's h 931 Paul rd Chlll
-Josephine Mrs teh Monroe High sch r 70 Beverly
-Jos H (Lillian) slsmn r 135 Edgerton
-Kate wid Philp dled Nov 21, 1953
-Kuno (Rachael) phys r 31 Warwick rd
-LaVerne C (Martin) stock clk TI Co's h 149 Devonshire ct
-Leo F (Glady) mall clk h 46 Hobart
-Leon (Ann) med illstrator h 35 Bobrich dr
-Leona Mrs clk Three Hour Laundry r 285 Normandale dr Gr
-Leonard R stock clk r 1615 StPaul
-Lou R (Sally) slsmn McFarlin Clothing Co h 15 Wellesley
-Louis (Ida A) (Schwartz Broom Co) sec-treas Roch Reliable Coal Corp h 15 Alcazar
-Madeline bkpr SL&C Co r 189 Burwell rd Iron
-Maude (Eleanor G) ins agt John Hancock Mut Life Ins Co h 23 Conkey av
-Margt E clk Camera Works r 69 Charing rd Iron
-Marie M wid Henry L h 230 Haque
-Marilyn typ EK Co r 680 Monroe av
-Mary Mrs janitress NYC Str r 19 Stager
-Mary A Mrs (Eunston Florist) r 3 Penhurst
-Mary B wid Stephen h 1362 Lake av
-Maude h 299 Joseph av
-Maurice I pres Samuel Schwartz Sons Inc and v-pres-treas Rochester Scrap Iron Baling Corp r 257 E Genesee Auburn
-Max (Edith) tailor h 256 Field
-Max (Esther) v-pres-treas Sturman Home Furnishing Co Inc h 65 Beckwith ter
-Milton D (Natalie) dled July 12, 1953
-Morse (Pearl) sec Naige Co Inc h 1617 StPaul
-Morton slsmn r 315 Conkey av
-Murray hmo French's r 1905 Harris rd Puffl
-Nathan D dentist 14 Franklin rm 707 h 152 Barring-ton
-Norman A (Jeanette) (Pinner Home Furnishing Co) h 194 Avenue E
-Orcell dept supt Alling & Cory Co h 81 Leburauu cres
-Pauline T sten r 45 Ridgeway av
-Pearl post grad fellow U of R Sch of Medicine & Dentistry r 391 Crittenden blvd
-Phillip J (Alfreda L) lab Fusco h 464 Scio
-R Platu phys 260 Crittenden blvd h 756 French rd Br
-R Richd (Christine E) asst cook Iola Sanatorium h 324 E Henrietta rd
-Ralph J, USA r 303 Clifford av
-Raymond H (Josephine S) lawyer 16 Main W rm 440 h 70 Beverly
-Raymond S (Eleanor) aud Roch Times-Union r 57 Briarwood dr Iron
-Reuben tailor h 154 Sheridan
-Robt (Thlle) ctr Michael-Stern h 35 Sheridan
-Robt (Andrey E) litho h 115 Murray
-Robt C (Lillian) formn Lindberg Steel Treating Co h 120 California dr Gr
-Roberta credit ofc E W Edwards r 315 Conkey av
-Rubin H (Jennie) baster H-F Co h 10 Harris
-Ruth phys 171 Park av h 98 Canterbury rd
-Sami (Mannella, Bircher & Schwartz) lawyer 16 Main W rm 347 r University av at Andrews st
-Sami Sons Inc, Maurice I Schwartz pres Herman II Schwartz v-pres-treas, metal dirs 15 Platt
-Shirley E ofc wkr Beech Nut Packing r 133 Illinois
-Sol (Mary A) (Dual Vent-o-Lite Co) h 3 Penhurst
-Wm magazines 50 Stone r University av at Andrews st
-Wm tailor h 40 Thayer
-Wm W ptrr Monroe County Mtee & Constr Div h 283 Normandale dr Gr

- Schwartzman Moe (Shirley) buyer H-F Co r 37 Tarrytown rd Br
Schwartzmeier Arnold (Donna) frame mn RT Corp h 100 Farleigh av
-Frank J (Anna B) film wkr h 307 McNaughton
-Vera A asst cash r 307 McNaughton
Schwartzmeyer Cath wid Edw A h 57 Wetmore pk
-Edw II (Cath) dled May 7, 1954
-Jos C (Rosemary) ofc clk EK Co h 193 Colvin
-Jos G clk NYC r 55 Wetmore pk
Schwartzott Earl (Edith M) supt r 183 Dartmouth
Schwartzwelder Emily M wid Jos h 147 Oakland
-Walter P (Lueille) EK Co h 47 Oakland
-Wm R emp Rochester Products r 147 Oakland
Schwarz Alf (Anna) research dir Liex Optical Co Inc h 319 Culver pkwy Iron
-Andrew (Henrietta) clk h 206 Rohr
-Cath J r 515 Brown
-Christion (Emma M) h 57 Chandler
-Dolores r 515 Brown
-Pamle wid Sigmund h 122 Rosedale
-Frank J slt mtl wkr 44 Wilder h do
-Hans (Lois) taller h 719 Park av
-M Florence Mrs bindery wkr Lawyers Co-op r 704 Elm Grove dr Ga
-Osmond G (Theresa J) elec equipment 432 Atlantic av h 87 Hurwick rd Iron
-Peter D elec eng Ralph C Schwarz h 61 Woodcrest dr
-Phillip O statistician Paudler Co r 436 Locust Hill dr
-Rachel L staff nurse Roch State Hosp r 31 Warwick av
-Ralph C (Ruth S) mech eng 130 Main E rm 904 h 1640 East av
-Ralph C Jr (Jeanne) mech eng Ralph C Schwarz h 137 Noland blvd
-Randolph P (Genesee Pattern Works) h 515 Brown
-Robt (Iliida) electn r 228 Humboldt
-Robt G slsmn Osmond G Schwarz h 960 Shoemaker rd Web
-S Adams (Rhoda H) genl mgr Roch Wiro-O Binding Co Inc and genl mgr Natl Rule Co h 172 Hedgegarden dr Iron
Schwarzbaum Leonard I (Augustine) (Age-Lis Studio) h 208 West High ter
Schwarze Jos W (Henrietta) watchmn h 309 Electric av
-Thos, USA r 309 Electric av
-Wm J emp Gt A&T Tea Co r 100 Chippendale rd Gr
Schwarzenbach Harle L stat EK Co r 1164 Sanford
-Lois nurse Monroe County Infirmary r 116 Sanford
-Marie L Mrs h 116 Sanford
-Norman R (Aime) supvr h 1164 Sanford
Schwartz Herman mach h 101 Fairbanks
-Ierman J P, mech r 101 Fairbanks
-Iliida M mach opr TI Co's r 193 Pomona dr Gr
Schwarzmeier Aug J (Minnie I) h 20 Santee
-Minnie Mrs slmder H-F Co r 20 Santee
Schwasman Louise r 999 South av
Schwee Mlehl (Anna) mach opr Todd's r 238 Bremen
Schweder Louis J (Mary Jane) tool mkr Gleason's h 19 Leedale dr Web
Schwehn Danl trainee Case-Hoyt Corp r 405 Fernwood av
-Frances cash Roch Genl Hosp r 405 Fernwood av
-Sophia shoe wkr W B Coon Co Inc r 256 Northland av
Schweickert Clair (Celia) h 200 Court
Schweickhard Alf mach h 481 Bay
-Donald A (Mildred) supvr RO&E Corp r 142 Birchwood dr Pt Supt
-Harold F (Mildred) driver h 31 Bismark ter
-Leo H uphol r 21 Upton pk
-Paul A (Mildred) serv formn Archer Motor Co Inc h 100 Rexford
-Walter (Nina E) carp h 504 Jefferson av
-Wm J mach Mixing Equip Co Inc r 31 Bismark ter
Schweickhardt Ida nurse r 201 Barrington
Schweid Harry A (Helen) real est 133 Clinton av S rm 8 h 899 Culver rd
Schweikert Magdalena fety wkr Beech Nut Packing
Schweizer Laura clk r 210 S Fitzhugh
Schweizer Albert F appr adj Roch Envelope Co Inc r 886 N Goodman
-Cecilia H hmo Roch Hosp Service Corp r 138 Remington
-Chas J (Clara J) mason h 886 N Goodman
-Donald G, EK Co r 138 Remington
-Lane r 290 Curlew
-John F (Josephine) EK Co r 138 Remington
-Leo M (Marie E) stock clk h 320 Curlew
-S Rowland (Dorothy B) phys h 515 University pk
Schweizer Berta K Mrs smstrs Jewett Inc r 347 Simpson rd Iron
-John B (Bliz B) slsmn h 467 Hillside av
-Madida Mrs r 1267 Soly av
-Thlle h 280 Lyndhurst
-Wm (Anna) h 64 Cypress
Schwellensattl Jos T (Louise) glazier Pittsburgh Plate Glass Co h 973 Arnett blvd
Schwend Fritz emp Schlegel Mfg Co r 34 Canfield pl
SCHWENDLER LEON W asst v-pres Genesee Valley Union Trust Co 19 Main W zone 14 tel LDUest 8400 - Dansville
Schwenger Eug A ptrr Monroe County Mtee & Constr Div r 139 Keller
-Rose M Mrs weaver Schlegel Mfg Co r 139 Keller
Schwenk Fritz O emp Schlegel Mfg Co r 39 Canfield pl
Schwenn Esther Mrs emp Mandeville & King Co r 214 Irondequoit Iron

- SCHWENN
-Henry W trucker Ft Wayne CP Co r 292 Wacona av Iron
-Mel G Mrs sten Duffy, Kaelber & Neville h 136 Bakersdale rd Gr
Schwenker Edna W Mrs church sec Evangelical Luth Church of The Reformation r 114 Hurstbourne rd Iron
-Nelson C (Edna) eng SC Co h 114 Hurstbourne rd Iron
Schwenzer Frank W (Marian C) mach Case Machine Co h 117 Kishbrough
-Jos E (Curmen) experimental wkr h 170 Back
-Jos V (Celia M) aeronautics h 49 Merwin av
-Ottilia wid Bruno J h 22 Roch
-Phillip E stm ftr r 22 Roch
-Robt A (Rose) slsmn h 12 Rundel pk
-Rudolph C (Evangeline M) tool mkr Heintz & Phillips h 196 Thornelife dr Iron
Schwertlegler Arth B dairy wkr Plymouth Dairy Inc r 65 S Main Cville
Schwetz Dymetro J Insp Morgan Mach Co Inc r 6 Maltby
-Jos (Alfice) fety wkr r 65 Maltby
-John (Valencia V) stock clk VanDussen Co Inc h 69 Maltby
-Julia wid Frank tallorres h 331 Avenue A
-Wm (Mary) wldr h 65 Maltby
Schwieger Harvey L (Jean) genl contr h 88 Grand av
Schwikert John (Josephine) USA r 50 Roseview av
-Wm C Jr, floor layer Roch Floor Co r 50 Roseview av
-Wm M (Roch Floor Co) h 50 Roseview av
Schwind Alexandra M sec Genl Bauerech Florist Inc r 145 Elmore rd Br
-Andrew S (Louise) ins agt Prudential Ins Co of America h 467 Lake View pk
-Andrew S Jr, pkr RG Co Inc r 467 Lake View pk
-Anthony J acting instr RT Corp r 146 Willowbrook rd
-Balthasar (Cecelia) formn h 264 Avenue B
-Carl F (June) service slsmn Meacham Pontiac
-Chas F elev opr M D Knowledge Co h 77 Atkinson
-Clayton F (Esther L) screw mach opr h Fernwood pk apt 70
-Edw V chauf r 473 Clifford av
-Eleanor M clk Roch Hosp Service Corp r 196 Hawley
-Eliz A tel opr Hubbs & Howe Co r 437 Lake View pk
-Frank E (Evelyn) h 229 Grand av
-Frank J (Mary M) baker h 196 Hawley
-Frank M formn Central Lndry & Supply r 100 Gibbs
-Franklin V (Cornelia K) dry cln h 304 Ellison
-Fredk (Florence) lens grinder Wellensak's h 5 Carl
-Gloria Mrs asst head bkpr Central Trust Co r 60 Hartsdale rd Iron
-Harry A (Bertha A) detective RPD h 53 Stratford pk
-Helen E clk-typ Mimeograph Co of Roch r 196 Hawley
-Herbert A (Dorotha) clo ctr Timely Clothes Inc h 66 Florida av Gr
-Johanna h 66 Radio
-John A (Lillian A) mtee mn h 526 Remington
-Jos F dled Jan 13, 1954
-Laura M tallorres H-F Co r 458 Blair
-Leona M paper insp Slecher-Drannu r 455 Avenue A
-Margt M mach opr H-F Co r 16 Weaver
-Marie A, EK Co r 455 Avenue A
-Mary hindery wkr Seneca Bookbinding Co Inc r 196 Hawley
-Mary baker r 455 Avenue A
-Robt H colorist Roch Button r 53 Stratford pk
-Robt E (Helen) carp h 12 Pershing dr
-Robt M (Mildred) police RPD h 36 Evangeline
Schwing Allan sec-treas Talk-O Products Inc h 2617 East River rd Br
-Allen H elec eng Kraus Design Inc r West Henrietta
-Betty Ann typ Mixing Equip Co Inc r 32 Masseth
-Harold (Cora M) mach B&O h 32 Masseth
-Victoria R wid Fredk H h 335 McNaughton
Schwingel Eleanor M nurse Roch Genl Hosp r 501 Main W
-Roger E (Marian) head nurse Roch State Hosp h 254 Averill av
Schwingle Eleanor studt r 23 Strathallen pk
Schwink Raymond F prsmn John P Smith Co Inc h 143 Mason rd Pkt
-Raymond H model mkr Todd's h 143 Mason rd Pkt
Schwinn August J (Sophia) shoe mach serv agt Fyt Shoe Machinery h 256 Northland av
Schwonke Gail I clk Camera Works r 280 Stone rd Gr
-Harold W (Ruth E) mgr The Willis Realty Corp h 104 Pittsford
-Ralph (Cecelia) K Pk h 14 Madison
-Ruth clk F W Woodworth r 144 Knickerbocker av
-Wm A (Josann G) h 30 Ramona pk apt E
Schwuech Eliz Mrs cafeteria wkr Charlotte High sch r 221 Bakordale rd Gr
-Walter A guard Station-st Bridge r 48 Atwell
-Wm H (Ruth G) stock clk h 85 Atwell
Schyve Abr (Denn) carp 22 Burbank h do
-Isaac (Anne) floormn Paudler Co h 274 Wetmore pk
-Isaac (Alfildid) ptrr h 631 Brooks av
-Isaac Jr h 165 Brooks av
-Josephine wid Saml r 631 Brooks av
-Kath r 165 Brooks av
-Milton E (Rosaland W) slsmn Genesee Valley Paper Co Inc r 22 Burbank
Schyman Palow r 10 Helena

RAUBER ST 1955

278

OVERHEAD DOOR SALES COMPANY

Electric Operators

Garage Doors

899 ATLANTIC AVE.

RADIO



CONTROLS

CU Iver 7808--7809



GENERAL ELECTRIC SUPPLY COMPANY

Division of GENERAL ELECTRIC DISTRIBUTING CORP.

Apparatus

Supplies

Lighting

A million 7500

67-75

ORTIMER STREET



ARPEAKO PURE PORK SAUSAGE



Dummett Wm L (Kath) h 559 Woodbine av
Dunmigan sse Dunigan and Donegan
--Harry J (Margt C) clo ctr r 626 University av
--Jas A mfrs agt 36 StPaul rm 408
--Mary E wid John J r 501 Glenwood av
--Raymond J firefighter r 626 University av
Dunning Anna wid Frank h 7 Henlon
--Anthony M tchr Eastman Sch of Music h 13 Rowley
--Elmer W (Ida) baker Fairchild Bakery h 146 Argo park
--Eather cin Monroe County Dept of Sanitation r 416 University pk

--Frank B (Helen G) supvr GRS Co h 703 Arnett blvd
--Grace F wid Fred h 71 Sawyer
--Harold E (Edith M) rec Roch Transit Corp h 29 Grover
--Helena W Mrs psychologist Child Guidance Clinic, Roch Board of Educ h 90 Gregory
--Hubert S pres Roch Box & Lumber Co Inc r Darien Conn
--J Henry (Delma) whseman SVO h 502 Cedarwood ter
--Lillian buyer B Porsman Co r 987 Harvard
--Marshall B (Frances K) bldg insp h 90 Roseadale
--Ralph mach opr Kee-Lox Mfg Co Inc r 219 Tremont
--Richard (Norma) h S Coebel pl
--Richy G (Adv Drugs) r 703 Arnett
--Robt J (Sally) (Merchants & Winton Garage) h 270 Merchants rd
--Robt J (Phyne Z) EK Co r 2261 Dewey av
--Robt J studt r 703 Arnett blvd
--Walter T (Dorothea E) tool mkr h 44 Fairfax rd
--Wm A (Esther E) apt sup't h 418 University pk
Dunphy John C insp Pasco Industries h 4820 Ridge rd W, Spencerport

Dunphy Mary J Mrs (The Greyhouse) sanitarium r 540 Culver rd
--Richard M (Mary J) h 840 Culver rd
--Wm L (Helen M) millwright Consolidated Mach Tool
Dun-Rite Roofing & Insulation Inc, James C Russo pres Mrs Nancy A Russo sec-treas home improvements 1826 Clinton av N
Dunsker Betty Mrs clk-cash Sydney Dunsker r 53 Collingwood dr
--Frank wid Bert h 788 Clifford av
--Harry B (Beatrice) (Reliable Appliance Co) and pres Rochester Reliable Coal Corp h 501 Barry rd Iron
--Lloyd E studt r 55 Collingwood dr
--Morris D (Anne) v-pres Rochester Reliable Coal Corp and (Reliable Appliance Co) h 229 Schofield rd Iron
--Sydney (Betty) gro 663 Jefferson av h 55 Collingwood dr

Dunsky Arnold J (Carolyn) slsmn h 21 Kappel pl
--Ethel Mrs clo wrk h 24 Rauber
--Phyllis M bmo LRT Co r 24 Rauber
--Wn optical wrk r University av at Andrews
Dunsmuir, Floyd Seelye supt apts 373 Court
--Lumber Co (Martin P Dunsmuir) 339 East av rm 417
--M Jean clk Strong MH r 180 Sylvania rd Ptsfd
--Martin P (Edna) (Dunsmuir Lumber Co) h 180 Sylvania rd Ptsfd
Dunst Anthony J (Lillian B) mason h 37 Priscilla
Dunstan Wm L (Patricia) supt h 71 Montrose
Dun-Well Cann Cutting Co (James M Braneski) machs rear 681 Bway
Dunwoody Cleveland (Mercedes) jan h 28 Henry
--Cleveland jr, clk Loblaw Inc r 28 Henry
--General A press opr Roch Envelope Co Inc r 28 Henry
--Geo A (Lilke) stock mn Roch Envelope Co Inc h 6 Oregon
--Norma div clk Genesee Hosp r 28 Henry
Duoba Anna Mrs teller I-F Co r 123 Weyl
--Anthony S (Victoria) govt wrk r 53 Sobieski
--Eliz wid Benedict h 108 Weyl
--Peter (Anna) jan h 125 Weyl
Duro-Tool & Die Co (Herman Cartmeyer and Hugo F Dissel) 49 N Water
Duplessis Edna R Mrs asmlbr Metal Arts Co Inc r 182 Grafton
--Napoleon J (May G) chant h 26 Ripley
--Xavier J (Edna R) prntz Lawyers Co-op h 182 Grafton
Duplessis Gerard II (Bernice L) mgr Loblaw Inc h 431 Bernard
--Jos G (Georgina G) announcer NYC Sta h 6 Canary
--Robt J (Gertrude) acct h 417 Pullman av
Duplisses Malvina drsmn h 104 Chestnut
Dupont Louis (Lena) mech h 16 Sigel
du Pont E I De Nemours & Co Inc, R G Robinson plant mgr Joseph F Murphy supt of accts Fredk B Astley asst plant mgr 666 Driving Park av

du PONT FRANCIS I & CO

Co-Managers LEONARD A BAKROW JOHN DONALD FREY
Members NEW YORK STOCK EXCHANGE COMMODITY EXCHANGES
101 Wilder Building 8 Exchange, Zone 14 Telephone LOcust 7870

DuPont Alf (Marguerite II) slsmn h 2 Alexander
--Jas F (Lorraine) USAF h 65 Weld
--Jos J (Mildred G) grinder K Pk h 117 Rand
--Robt C (Mary A) truck driver FtWayne CP Co h 232 Davis
Dupra Bari (Patricia) electn K Pk r 155 Travers cir
--Francis H (Ruth) clk Glazer Jewelry Co h Brockport
--Henry J (Laurie) carp h 172 Hague
--Loren L, USA r 172 Hague
Dupre Eliz C wid Henry C h 64 Hickory
--Frank A (Jessie E) h 11 Richard
--Jessie E Mrs candy wrk Fanny Farmer Candy Shops Inc r 11 Richard
--Mary E sten r 11 Richard
--Matilda C wid Wm J r 66 E Henrietta rd
--Paul J (Marjorie) tchr Edison Tech High sch h 66 E Henrietta rd
--Wm H (Ruth) trucker Kee-Lox Mfg Co Inc h 84 Boardman
DuPre David ins agt Prudential Ins Co h 235 Bryan
--Paul A (Mary M) studt r 45 Ridge rd
--Peter J (Cath) ins agt Prudential Ins Co h 07 Cobbs Hill dr
--Thos E studt r 45 Ridge rd
DuPre Eli B (Mary A) experimental photostat h 25 Brockton
Duprey Bernard M (Mary E) atndt Roch State Hosp h 1317 Scottsville rd Chili
--Geo J farm hand Roch State Hosp r 1317 Scottsville rd Chili
--Mary Mrs atndt Roch State Hosp r 1317 Scottsville rd Chili
DuPrey J Leslie (Eva M) shop supt Berger Bros Elec Motors Inc h 811 Grand av
--Robt (Veronica) h 181 Spring
Dupuis Jean Mrs h 92 Beane av
Duquette Florence h 850 Glide
--Gerald (Donna) emp B&O Co h 46 Conkey av
--Wilfred H (Margt A) bend instr Nazareth Hall Academy h 516 North rd Scottsville
Durand Albert h 17 Thayer
--Albert V pres Smith Gormly Co Inc h 34 S Goodman
--Albert V 2d, buyer Smith Gormly Co Inc r 89 Resister rd
--Arth h 92 Bway
--Brice R emp James Cunningham Son & Co h 244 W Ivy, E Roch
--Cath M typ-clk Genesee Hosp r 268 Alexander
--Chas H ship clk Natl Brass Mfg Co r 1208 Plymouth av S
--Eastman Golf Club, Durand-Eastman pk
--Emma II wid John K h 130 Melrose
--Fred J, K Pk h 426 Main E
--Gabriel J (Julia A) clk Rowe Elec Supply Co Inc h 183 Frey
--Geo (Julia) lens wrk h 4 Walter pk
--Gerald (Joan S) K Pk h 175 Sherman
--Jennie wid Homer h 202 Marion
--John E r 51 Barrington
--Richard h 315 Beach av
--Ruth A clk Paragon Resolute Corp r 244 W Ivy, E Roch
--Saml E (Virginia R) 311 Alexander rm 310 h 51 Barrington
--Wilfred (Cath M) prntz Seshach-Kimble
--Wm T A h 1068 Monroe av
--Wolfer J (Kathryn) prntz r 138 Webster av
Durant Chas E radio tech SC Co r 100 Gibbs
--Margt asmlbr r 37 Savannan
--Owen h 514 Lake av
--Robt (June) mach opr r 85 Eddy
Durante Carmella A r 178 Wilder
--Domenico lab DPW h 178 Wilder
--Harry (Betty J) asmlbr TI Co's h 120 Brizes, E Roch
--Jennie Mrs v-pres ParKay Restaurant Inc r 22 Orchard
--Jennie wid Nicholas clo wrk r 6 Payne
--Michl II (Julia P) phys 557 Genesee h do
--Peter S (Jennie) pres-treas ParKay Restaurant Inc h 22 Orchard
D'Urbano Frank A (Susan) repr dept Gordon Motor Parts Inc h 28 Rialto
--Fredk studt r 25 Rialto
Durbeski Antonio J (Hilda II) insp American Brake Shoe Co h 714 Seward
Durbin Carlton N (Beatrice L) asmlbr Ness Inc h 4230 Dewey av Gr

DURBIN

--Jos A (Mildred) clk Roch Transit Corp h 38 Averill av
--M Donald (Constance M) handy mn RG&E Corp h 374 Pullman av
--Marilyn II coll correspondent GMA Corp r 2112 English rd Gr
--Natalie M sec r 33 Day pl
--Richard W (Esther D) emp K Pk r 172 Seward
--Stanley F tech EK Co, Navy Div r 29 Rosecroft dr Gr
--Walter H (Millicent M) formn EK Co, Navy Div h 33 Day pl
Durdal Chas II (Emma) guard h 471 Bernard
Durlce Alice Mrs desk clk Normandie Apt Hotel r 445 Melgs
--Doris C Mrs h 253 Alexander
--Belden C (Edith) sis mgr Siebert Motors h 25 Modelane Br
--Edwin B (Emma L) treas Rochester Abstract Corp h 75 Oxford
--Ermitit F (Mamie E) emp K Pk h 900 Dewey av
--Helen E counter wa Home Dairy h 26 Boardman
--Helen E sign writer E W Edwards r 62 Chestnut
--Joan E, EK Co r 75 Oxford
--Malcolm E (Irene M) still mlr wrk h 117 Seager
--Robt r 24 James
--Wm J iron wrk r 900 Dewey av
--Wm L (Alice T) elev opr Normandie Apt Hotel h 445 Melgs
Durfey Marie wid Wm R r 5 Penhurst
--Wm L (Frances A) lens grinder B&O Co h 50 May
Durgee John M investigator Household Finance Corp of NY r 886 Culver rd
--Peter collr h 886 Culver rd
Durham Arthrina Mrs h 21 Baden
--Chas B (Carol E) dist mgr Roch Times-Union r 75 Sherwood av Web
--Emma J Mrs lndry wrk Strong MH r 77 Hudson av
--Geo eng Camera Works h 182 Dorking rd Br
--Mac Mrs prac nurse StAnn's Home h 493 Glenwood av
--Richard nkr FtWayne CP Co r 4325 Buffalo rd Chili
--Robt r 133 Joseph av
Durhan Melvin h 53 Concord
Duris Alberta M Mrs ofc wrk h 694 Park av
--Wm A (Marie) slsmn h 1066 Carson av
Duritza Steph (Eliz) still opr Distillation Products h 3864 Lyell rd Ga
Durkee Geo W slsmn Kennedy-Clark h 802 S Wash, E Roch
--Keefer A sta eng Sheraton Hotel r 185 Averill av
--Martha sec Dr Morris J Shapiro r 99 Argyle
--Rachel, EK Co r 185 Averill av
--Ruth Mrs h 185 Averill av
--Shirley A nurse Dr Sydney B Stonehill r 90 Argyle
--Wm T h 88 Hobart
Durnet Michl studt r 162 Spring
Dustin Adrian (Cath) mech h 26 Elk
--Cath Mrs sorter Mandeville & King Co r 136 University av
--Chas v-pres Niagara Motor Freight Inc h 205 Landsdowne rd DeWitt
--Glen C (J LaForee) perscnel asst EK Co h 109 Seneca rd Iron
--Margt Mrs tchr East High Sch Annex r 114 Land rd Fpt
--Marie r 20 Birch cres
--Marie clk EK Co r 247 Greeley
--Natalie M ofc sec Blue Boy Dairy Inc r 33 Day pl
Durland Chas, K Pk r 83 Gorsline
Durling Curtis (Anne) chauff Inter-State Motor Freight System
Durnan Florence E wid Wm P r 287 MtVernon av
--Mary A Mrs sten County Tax Foreclosure Office r 434 Lake rd Web
--Sarah wid Robt h 374 Avis
--Wm Raymond (Mary A) mach opr J S Graham Co Inc h 434 Lake rd Web
Durney Lola M h 10 Tacoma
Durnher Adelaide I Mrs h 92 Manor pkwy
Durnharr Jos T (Elsaine F) h Fernwood pk apt 101
--June r 699 Main E
--Lillian Mrs hd waitress h 690 Main E
--Viola wid Jos r 75 Alameda
Durnin Helen A tchr Madison High sch h 12 Wellesley
Durning Robt W (Clara R) formn h 63 Midvale ter
Durnipian Dinitri emp Otto Benz Co Inc r 45 Rauber
Durocher Barbara ofc sec Mosher Studio r 31 Phelps
--Beverley J Mrs h 82 Jostyn pl
--Cecile A sec h 241 Ridgeway av
--Robt J (Barbara) estimator Geo M Clancy Carting Co Inc h 31 Phelps av
DuRoether Bernice K wid Arlington J h 917 Garson av
--Clara M wid Albert H h 233 Ridgeway av
--Jas A mech Hallman's Central Chevrolet Co Inc r 917 Garson av



Largest Dealer in Rochester

HALLMAN 200 East Ave.

FINEST USED CARS 29 Union St. S. BAKER 4080

RAUBER ST 1955

849

**MONROE COUNTY SAVINGS BANK**  
**SAVINGS ACCOUNTS MORTGAGE LOANS SAFE DEPOSIT BOXES**  
**TWO CONVENIENT OFFICES**  
**35 STATE ST. Member of the Federal Deposit Insurance Corporation MAIN EAST AT FRANKLIN**

**SIPPEL**

- Jos T. USN r 118 Middlesex rd
- Mary M wid Leo A r 524 Caroline
- Nicholas E (Clara N) photostat opr Gleason's h 135 Westwood Dr
- Rosemarie bmo HM Co Inc r 1272 Fairport rd
- Wm Jr (Rose M) chaut washer Roch Button h 79 Creek Hill la Penfield
- Zelma E sicut RT Corp r 208 Rutgers
- Sloppij Hyman H (Dorothy) shoe repr h 56 Berkeley
- Sloppy Dorothy Mrs lea wkr John A Lewis & Sons h 389 Lyell av
- Justus H chaut Hgb Oil Co h 1107 Scottsville rd
- LaVerne (Alvah) chaut-slsmn Roch Maid Inc r 1755 Penfield rd Penfield
- Sloprelli Paul J ady Times-Union r 148 S Fitzhugh Syracuse Alphonse shoe repr 735 Main W r 15 Taylor
- Cristoforo (Sarah) asmlr Caldwell Mfg Co r 15 Taylor
- Frank J (Florence G) slmp h 30 Kron
- Girolando plshr Heinrich Motors Inc r 76 Saratoga av
- Louis A (Mary A) clk h 53 Cummings
- Melchiora emp Otto Benz Co Inc h 247 Orchard
- Mildred emp Bell & Howell Co r 74 Thorndale ter
- Pasqualina C wid Jos V h 74 Thorndale ter
- Peter (Jennie) waiter University Club h 15 Taylor
- Russell A (Anita) tailor Bond's h 724 6th
- Russell A Jr, tchr r 724 6th
- Steph J (Mary L) mason h 183 Columbia av
- Virginia emp Otto Benz Co r 76 Saratoga av
- Siraucuse Cath folder StMary's Hosp r 509 Jay
- Chas (Nellie) tailor h 63 Springfield av
- Chris (Christine) opr h 277 Lincoln av
- Jos (William) brewery wkr h 146 Breck
- Siraucuse Anthony baker r 68 Lisbon
- Antonio (Antoinette) baker Wegman's Food Markets Inc h 68 Lisbon
- Chas firehydrnt Enginc No 2 RFD r 14 Albow pl
- Chas J (Rosa) ins agt Prudential Ins Co of Am h 80 Hempel
- Chas J Jr (Edith M) stuff mgr Prudential Ins Co of Am h 420 Culver pkwy Iroind
- Jos (Anna) prsr h 682 Culver rd
- Jos A (Mary Alice) hlpr RT Corp h 1258 Clifford av
- Josephine R typ NYS Workman's Compensation Bd r 80 Hempel
- Louis (Mary) lab Roch City Structural Mtee h 14 Albow pl
- Philo tree surgon r 68 Lisbon
- Rose clo wkr H-F Co r 14 Albow pl
- Russell F (Barbara) carp h 680 Culver rd
- Siraani Margt E ofc wkr h 150 Hamilton
- Siraucuse Jos (Angela) metal un h 8 Bernard
- Sireel Josephine Mrs mach opr H-F Co r 70 Furlong
- Thos J (Glady) slsmn h 1743 StPaul
- Siraanni Anthony (Nancy) drafting eng h 71 Wellington av
- Antonio (Teresa) died Apr 27, 1954
- Cath H Mrs pkr Kee-Lox Mfg Co Inc r 3 Kee Lox pl
- Frank (Rose) mldr Am BS Co h 26 Riddle
- John (Frances) mtee mn Am BS Co h 18 Marne
- Jos (Constance S) h 53 Post av
- Jos J (Cath H) sand mixer Am BS Co h 3 Kee Lox pl
- Margt E supr E W Edwards h 150 Hamilton
- Mary B camera wkr r 115 Independence
- Ralph mldr Am BS Co r 114 Independence
- Robt J trainee DPW Bureau of Water r 3 Kee-Lox pl
- Rosa wid Luigi h 114 Independence
- Rose Mrs time clk Y&E Mfg Co r 26 Riddle
- Santo (Marietta) h 115 Independence
- Teresa wid Antonio h 1120 Clifford av
- Thos (John) K Pk r 3 Kee Lox pl
- Siraanna Saml A (Cath) emp BK Co h 442 Glide
- Siraunc Erna Sue ofc sec Dr Hobart L Boyd r 30 Vassar
- Iran (Arlene) eng h 179 Berkeley
- Siraus Mary J Mrs button hole mkr Timely Clothes h 30 Wilitte dr
- Siraet Carl (Linda) sexton Lutheran Concordia Church h 8 Helena
- Siraednik Dmytro (Waltraud) optical wkr h 45 Rauber
- Siraik Pietro (Katrina) porter h 84 Hanover
- Siraica Hugo (Josephine) clk PO h 610 Hurstbourne rd Iroind
- Josephine Mrs asmlr SC Co r 610 Hurstbourne rd Iroind
- Lena wid Arth died Mar 13, 1954
- Louise studt nurse r 435 Fernwood av
- Pasquale P (Mary M) prsr h 435 Fernwood av
- Salvatore Jr (Anna) tailor h 101 Revella

- Siskie Danl chaut Zutes Inc r 90 Waring rd
- Jos (Mary) fcty wkr h 90 Waring rd
- Siskin Bella Mrs h 300 Joseph av
- Meyer (Angela R) prsr h 282 Nichols
- Sismey Lewis carp h 106 Field
- Sisson Allen L (Isabelle) main streeter LRT Co r 388 Browncroft Blvd
- Beverly J domestic Megiddo Mission Home r 465 Thurston rd
- Edw (Mabel) fcty wkr h 264 Kenwood av
- Elmer L (Agnes) mach h 381 Driving Park av
- Harry R (Norene) expediter Coml Controls Corp r 310 Meigs
- Henry W (Irene) ins agt h 233 Norman
- Hope B Mrs information clk YWCA r 26 Lilac dr Br
- Jos J (Helen T) h 5 Petten-st ext
- Olive S tel opr RT Corp r 111 Reynolds
- Ruby Mrs h 111 Reynolds
- Thos R C phys Health Bureau h 110 Eobrich dr
- Sister Adelaide Frances tchr StMonica's School r 30 Millbank
- Adelaide Marie tchr Holy Apostles School r 8 Austin
- Adria tchr Holy Rosary School r 198 Oriole
- Adriano r 46 Lorimer
- Agnes Cella prin Nazareth Academy r 16 Lake View pk
- Agnes DeSules tchr StFrancis Xavier School r 314 Bay
- Agnes Frances tchr StMonica's School r 30 Millbank
- Agnes Gertrude tchr Nazareth Academy r 16 Lake View pk
- Agnes Leona tchr Holy Apostles School r 8 Austin
- Agnes Louise tchr Nazareth Academy r 4245 East av Prisd
- Agnes Paula tchr r 146 Hobart
- Agnes Rita tchr StMonica's School r 30 Millbank
- Alberta r 1530 East av
- Alexine tchr r 46 Lorimer
- Alfreda tchr Holy Apostles School r 8 Austin
- Aloyse tchr Blessed Sacrament School r 247 Rutgers
- Alpheus tchr r 30 Millbank
- Amadeus tchr StMonica's School r 30 Millbank
- Ambrose prin Our Lady of MtCarmel School r 59 Ontario
- Andrea tchr Blessed Sacrament School r 247 Rutgers
- Angela Jos tchr Our Lady of Perpetual Help School r 1111 Joseph av
- Angela Marie r 30 Millbank
- Angela Theresa tchr StStanislaus Parochial School r 919 Norton
- Angelita tchr Immaculate Conception Schoo r 55 Greig
- Anita tchr Our Lady of Perpetual Help School r 1111 Joseph av
- Ann r 1530 East av
- Ann Cath tchr r 595 Brooks av
- Ann Concepta tchr Holy Rosary School r 198 Oriole
- Ann Regina tchr Sacred Heart School r 27 Flower City pk
- Anna de Sales tchr Nazareth Academy r 16 Lake View pk
- Anna Jas superior StFrancis Xavier School r 314 Bay
- Anna Louise tchr Holy Rosary sch r 198 Oriole
- Anna Marie tchr r 995 Brooks av
- Anna Mary tchr r 595 Brooks av
- Anna Teresa tchr and superior StMonica's sch r 30 Millbank
- Anne Eliz tchr Holy Apostles sch r 8 Austin
- Anne Jos tchr Nazareth Academy r 16 Lake View pk
- Anne Vincent tchr StMonica's sch r 30 Millbank
- Annette tchr Our Lady of MtCarmel sch r 59 Ontario
- Anselmo r 46 Lorimer
- Baptista r 1530 East av
- Barbara tchr StStanislaus Parochial sch r 919 Norton
- Barbara Joan tchr Holy Rosary sch r 108 Oriole
- Bernard Mary tchr r 595 Brooks av
- Bernardine tchr Our Lady of MtCarmel sch r 59 Ontario
- Bernedette r 1530 East av
- Bernedette Marie tchr r 146 Hobart
- Bonacina superior Sisters of Notre Dame and superior StJoseph's Convent r 205 Andrews
- Cariotta tchr Our Lady of Perpetual Help sch r 1111 Joseph av
- Carmella tchr Holy Rosary sch r 198 Oriole
- Cath r 1530 East av
- Cath Aloysia tchr r 146 Hobart
- Cath Ann r 30 Millbank
- Cath Jos tchr StFrancis Xavier sch r 314 Bay
- Cath Theresa tchr StMonica's sch r 30 Millbank
- Celine tchr StFrancis Xavier sch r 314 Bay
- Christine Frances tchr Nazareth Academy r 16 Lake View pk

**SISTER**

- Chrysostom tchr Immaculate Conception sch r 55 Greig
- Claber tchr Holy Apostles sch r 8 Austin
- Claire Josephine tchr Holy Rosary sch r 198 Oriole
- Clara tchr StFrancis Xavier sch r 314 Bay
- Clara Miriam tchr Nazareth Academy r 16 Lake View pk
- Clare Regina tchr r 146 Hobart
- Clarita tchr StMonica's sch r 30 Millbank
- Claudia mistic tchr Blessed Sacrament sch r 247 Rutgers
- Climactis tchr Immaculate Conception sch r 55 Greig
- Clotilda tchr Holy Apostles School r 8 Austin
- Collette tchr Our Lady of Perpetual Help sch r 1111 Joseph av
- Concepta tchr Our Lady of MtCarmel sch r 59 Ontario
- Conleth tchr Our Lady of MtCarmel sch r 59 Ontario
- Constance tchr Holy Rosary sch r 198 Oriole
- Constance Mary tchr r 146 Hobart
- Cora Marie tchr Nazareth Academy r 16 Lake View pk
- Cosmas tchr StStanislaus Parochial sch r 919 Norton
- Cyril tchr Blessed Sacrament sch r 247 Rutgers
- Dafrosa tchr Immaculate Conception sch r 55 Greig
- Damen tchr Holy Rosary sch r 198 Oriole
- Dan Louise tchr StFrancis Xavier sch r 314 Bay
- David Mary tchr Holy Rosary sch r 198 Oriole
- Denise tchr Holy Rosary sch r 198 Oriole
- Dolores Teresa tchr Our Lady of Perpetual Help sch r 1111 Joseph av
- Domillina hsekpr r 198 Oriole
- Dorinda tchr Holy Rosary sch r 198 Oriole
- Dorothy Therese tchr StMonica's sch r 30 Millbank
- Eamon tchr Holy Apostles sch r 8 Austin
- Edw Lorraine r 30 Millbank
- Edwardina superior Blessed Sacrament Convent h 247 Rutgers
- Eileen tchr Blessed Sacrament sch r 247 Rutgers
- Eileen Regina tchr StMonica's sch r 30 Millbank
- Elnae Theresa tchr Nazareth Academy r 16 Lake View pk
- Elias r 1530 East av
- Eliz r 1530 East av
- Estelle r 146 Hobart
- Estelle tchr StFrancis Xavier sch r 314 Bay
- Evelyn tchr Holy Apostles sch r 8 Austin
- Eunice tchr Blessed Sacrament sch r 247 Rutgers
- Evangalista tchr Sacred Heart sch r 287 Flower City pk
- Everista tchr r 146 Hobart
- Felicitas tchr Blessed Sacrament sch r 247 Rutgers
- Flaviana tchr StStanislaus Parochial sch r 919 Norton
- Florence Louise tchr StFrancis Xavier sch r 314 Bay
- Florian tchr StMonica's sch r 30 Millbank
- Frances Cabrini tchr Immaculate Conception sch r 55 Greig
- Frances Inez tchr Holy Apostles sch r 8 Austin
- Frances John r 46 Lorimer
- Frances John tchr Our Lady of Perpetual Help sch r 1111 Joseph av
- Frances Marie tchr School of The Holy Childhood r 217 Andrews
- Frances Martina tchr Immaculate Conception sch r 55 Greig
- Frances Win tchr StMonica's sch r 30 Millbank
- Francis Borgia tchr StBriget's sch r 41 Gotham
- Francis Mary tchr Holy Rosary sch r 198 Oriole
- Francis Monica tchr r 595 Brooks av
- Francis Paula tchr Sacred Heart sch r 287 Flower City pk
- Gabrielle superior Holy Family Convent h 891 Jay
- Gemma Marie tchr Holy Rosary sch r 198 Oriole
- Genevieve tchr Our Lady of Perpetual Help sch r 1111 Joseph av
- Georgetta tchr Sacred Heart sch r 287 Flower City pk
- Gerard Magella hsekpr Immaculate Conception sch r 55 Greig
- Germana tchr Immaculate Conception sch r 55 Greig
- Gertrude r 1530 East av
- Gertrude tchr r 693 East av
- Grace Clair music tchr r 146 Hobart
- Grace Marie tchr Nazareth Academy r 16 Lake View pk
- Grace Regina tchr Nazareth Academy r 16 Lake View pk
- Helen rem to Anhora
- Helen Anne tchr Blessed Sacrament sch r 247 Rutgers
- Helen Eliz tchr Blessed Sacrament sch r 247 Rutgers
- Helen Francis mother superior Sisters of StJoseph r 29 Reynolds
- Helen Marie tchr Holy Apostles sch r 8 Austin
- Helen Marie tchr StJohn the Evangelist sch r 340 Winton rd N
- Helena tchr r 595 Brooks av

**JOHN R. BOURN CO.**

Manufacture of Rubber Stamps Stencils Seal Presses Dealer in Office Supplies Desks Chairs Files

TEL. HA milto 2180 131-133 STATE S

Corrugated Shipping Containers - Folding Box Cartons BOXART STREET MANUFACTURERS - CH arlotte 0130

**ROCHESTER IRON & METAL CO. INC.**

SCRAP IRON and METALS — STEEL WAREHOUSE STOCK — STRUCTURAL PLATES  
 Sheets — Bars — Cold Rolled Strip Steel — Aluminum — Immediate Service

325 ST. PAUL STREET Phone LO cust 9510 237 MT. READ BOULEVARD



RAUBER ST 1955

1013

Let ROCHESTER GAS & ELECTRIC Help You

The skill, experience and services of our Industrial Engineers and Home Service Representatives are at YOUR disposal without charge or obligation.

CALL ON US AT ANY TIME

ROCHESTER GAS & ELECTRIC — LO cust 7000

0 Gene-
nc r 13
o h 91
Monroe
ar
Titus w
of Frost
ata
h 141
r G St-
laus
h 1338
bldg h
h 36
Helena
h 370
ags
tion &
h 151
burnum
ners &
Co Inc
h 233
tank rd
Engel
Slinger
Joseph
Glen-
urston
Park
Dewey
av N
Pop-

Zello Angelo (Anna S) (A & Z Cigar Store) h 99 Kingsley rd
—Chas (audette) r 227 Cumberland
Zelman Jake (Bennie) ptrn h 34 Morris
Zelins John J (Lillian M) mcn Todd's h 116 Strathmore la Irood
—Lillian M Mrs hlpr Roch Hosp Serv Corp r 116 Strathmore la Irood
Zelonek M A cigars 234 State h 406 Glen Ellen way Br
—Wm (Sophia) h 60 Avenue A
Zelter Arth R (Alvira) slsmn Berger-Kleifgen Co Inc h 14 Beech rd Plsd
—Hessie Mrs snstrs David's r 336 Crosman ter
—Chas T (Mary K) mdse mgr B Forman Co h 106 Gregory Hill rd
—Danl formn W B Coon Co Inc h 336 Crosman ter
—Louise production opr Koch Tel Corp r 336 Crosman ter
—Maurece A (J Deoras) dairy wkr Bartholomay Dairy h 172 Melville
—Robt prsr r 336 Crosman ter
Zetzer Hyman (Rose) insp h 1210 Clinton av N
—Samt (Nettie) wood wkr Angle Genesee Corp h 41 Sullivan
Zelut Alice S wid Lee H clk TI Co's h 331 Champlain
—Geo L r 331 Champlain
—Leona M clk Coml Controls Corp r 331 Champlain
Zemulis Constance h 594 Wilkins
—Delbert J (Margt) ptrn h 461 Remington
—Geo M (Ruby) emp NYC h 146 Barons
—Jos (Mary) h 28 Maria
—Mary clo wkr Timely Clothes Inc r 28 Maria
—Tatromala wid John h 44 Friederich pk
—Peter L (Mary) firefighter Truck No 6 r 22 Remington
Zeman Lillian Mrs social wkr Friendship Nursery Inc r 12 Fair View Heights
—Sarford J (Lillian) tchr John Marshall High Sch h 12 Fair View Heights
Zemel Hyman (Selena) chauf Hindson Dairy Inc h 109 Edgerton
—Marvin J (Loretta M) tool designer h 751 Portland av
—Matthew (Esther) ship clk h 956 Joseph av
—Selena Mrs ofc clk County Tax Foreclosure Office r 109 Edgerton
—Walter M jr (Clara V) asmlr Glenson's h 975 Avenue B
Zemelis Henry garage r 105 Lux
Zemer Frank clk HM Co Inc r 36 Cayuga
—Nancy E, K Pk r 36 Cayuga
—Susan L B Mrs h 36 Cayuga
—Sylvia J swtchbd opr M D Knowlton Co r McIntyre rd Caledonia
Zemuljashenko Jerry (Marie) lab h 11 Maria
Zenny Stanley (Sabina) mach h 20 Mark
Zempel Carrie L Mrs hlpr Strong MH h 20 Wilton ter
—Norman O (Florence) photog EK Co r 265 Mill rd Gr
Zemopolis John (Kalliopi) hat and shoe ein h 311 Thurston rd
Zemowski Carmella J mach opr r 894 Portland av
—Edw J driver h 894 Portland av
Zensky Jos (Jeannette) artist Camera Art Co h 48 Oak Hill View
Zengle Leo J (Marian D) insp h 17 Stratford pk
Zenkar Jos P (Christine T) ptrn h 142 Holcroft rd
Zenkel Anna hsepr r 34 S Goodman
—Donald A (L Jane) emp K Pk h 398 Norton
—Earl P (Janina B) insp Glenson's h 92 Klein
—Edw J (Margt T) police RPD r 25 Santee
—L Jane Mrs (Jane's Furn & Appliances) r 306 Norton
—Leo P (Agnes) load dispr RG&E Corp h 100 Huntington Irood
—Philip J (Ahdline M) (Ontario Optical Laboratory) h 350 Birr
—Vincent G, USAF r 359 Birr
Zenker Nicholas G (Marion) clk PO r 141 Rich's Dugway Br
Zenas Chas J (Pauline F) poliee h 237 Alexander
Zentz Cecil slsmn Hanover Shoes
Zepf Martha suudr r 424 University av
Zepptella Alfonso shoe repr 448 Jefferson av r 450 do
—Alphonse r 450 Jefferson av
—Anthony (Nancy) shoe repr John A Siano r 1569 Buffalo rd Ga
—Betty A genl clk Pfandler Co r 16 Prospect
—Carl A fcty wkr r 450 Jefferson av
—Nancy Mrs clk John A Siano r 1569 Buffalo rd Ga
—Paul G tile hlpr r 16 Prospect
—Paul J (Margt L) asmlr h 16 Prospect
—Peter (Vita) fcty wkr Consolidated Vacuum Corp h 450 Jefferson av
—Victor C (Lena B) bldr h 33 Elgin

Zepptella Grace Mrs pkr HM Co Inc r Scottsville
—Wm (Grace L) pkr Atlantic Stamping Co r 482 North rd
Zenson Andrew (Madeline D) foran h 38 Furman cres
Zepuch Mykola dishwasher Hotel Rochester r 10 Helena
Zer Steph (Genevieve C) chauf L H Peachey Co h 188 Colonial rd
Zergler Willie (Iva) lab h 32 Kelly
Zerth Nicola research tech U of R Sch of Medicine h 113 Bay
Zerniack Edw h 652 South av
Zerniack Adolph mech John P Zerniack r 260 Nester
—John P (Victoria H) auto parts 1475 Hudson av h 221 Nester
Zernik Geo (Marian) optical wkr h 107 Edgerton
—Julie h 185 Alexander
Zerth Nicola research tech U of R Sch of Medicine & Dentistry r 57 S Wash
Zeth Jerome J jr (Mary E) pipeftr EK Co r 72 Herald
Zettlemoyer Fred C (Gloria) electn h 1117 Winton rd N
—Fred L (Helen B) bus opr Roch Transit Corp h 113 Bay
—Gloria Mrs tel opr NY Tel Co r 1117 Winton rd N
Zeugner Anna Mrs h 27 Carthage dr
—Annie Marie fitter Natl Clo Co r 27 Carthage dr
—Max (Innamele) (Mickey's Tailor Shop) h 124 1/2 Woodward
Zeuser Herman J (Jeanne T) coml trav h 105 West High ter
—Richd T studt r 105 West High ter
Zewacki Leo (Patricia) h 43 Conklin av
Zguta Ilko (Alexandra) tailor H-F Co r 597 Norton
Zinkko Aloysius J dairy wkr Heicklen Farms Inc h 17 Bohrich dr
—Elsie J (Dorothy) chauf h 61 Carter
—Edwin art dir W W O'Brien Adv h 486 Hampton Blvd Gr
—Eleanor r 894 North
—Helen M wid John h 894 North
—John R (Dolores M) USAF r 894 North
—Jos M (Rose S) dairy wkr Bartholomay Dairy h 353 Berners
Ziarniak Andrew mldr h 303 Alexander
Ziats Alice Mrs clk SL&C Co r 18 Delaware
—Geo F (Alice) constn wkr h 16 Delaware
Zilbil Abr D (Bessie) guard h 46 Rauber
—Harry (Molly) tailor h 64 Almira
Zibek Bernice Mrs fcty wkr h 521 Chiff av
Zielinski Vincent (Mary B) mach opr r 389 Norton
Zicari Anna wid Chas sr h 472 Jay
—Anthony J (Jean) (Zick Cleaners) h 555 Culver pkwy Irood
—Barbara hlpr Schrader's Meat Products r 160 Wetmore pk
—Chas (Marion) mldr h 23 Galusha
—Chas Walter h 9472 University av
—Chas P (Antoinette) meat pkr h 125 Evergreen
—Chas S (Margt E) corp ser Roch Scrap Iron Baling Corp h 26 Laurelton rd
—Edw chauf r 472 Jay
—Ella Mrs ofc sec Thomas & LaRoche r 472 Jay
—Giuseppe Mrs baster H-F Co r 505 Waring rd
—Jos F (Anne D) sideralk insp r 5 Kondolf
—Jos (Pauline) mtce h 180 Wetmore pk
—Jos E (Rosemarie) cin h 42 Benton
—Josephine maid Sheraton Hotel r 505 Waring rd
—Josephine M sten Monroe County Vets Information Bur r 472 Jay
—Louis P (Lena B) sta eng TI Co's h 160 Millbank
—Marion Mrs mach opr Timely Clothes Inc r 23 Galusha
—Mary Mrs pkr HM Co Inc r 99 Sagamore dr Irood
—Nicholas r 94 1/2 University av
—Pasquale (Josephine) elev opr Sheraton Hotel h 505 Waring rd
—Peter r 94 1/2 University av
—Steph (Ella) deputy sheriff Monroe County r 472 Jay
—Sylvester chauf r 472 Jay
—Sylvester J (Lucille B) pub acct 16 State rm 416 h 184 Orchard Park blyd Irood
Zick Cleaners (Anthony J Zicari) 147 Lgell av
—Dorothy M Mrs restr 217 Scottsville rd r 1099 Genesee
—John E (Anne M) service mn L C Smith & Corona Typewriters Inc h 261 Chifford av
—Jos L (Dorothy M) bartndr Mrs Dorothy M Zick h 1099 Genesee
—Margt I r 1376 Dewey av
—Theresa M sec r 1576 Dewey av
—Wm J (Mabel D) clk PO 216 Cumberland h 31 Kingsboro rd
Zieker John C h 35 Karnes
Zielgraf Geo A Jan Brick Church Institute r 121 N Fitzhugh
—Jacob (Marie) mach h 69 Potomac
Zickler Ella wid Jacob r 873 Jefferson av

Ziebro Agnes K wid Walter r 896 Hudson av
—Frank W (Janet A) pharm h 67 Northaven ter
Zidas Viedas ein TP Co Inc r 43 Alphonse
Ziefel Alf (Edna) installer h 15 Savannah
—Helen M Mrs fcty wkr Max Lowenthal & Sons r 131 Wooden
—Sylvester N (Helen M) h 131 Wooden
Ziegler Arlene Z clk EK Co r Ontario
—Arth N (Audrey J) slsmn Weirton Steel Co r 266 Buckland av Br
—Aurelia Mrs tinckpr HM Co Inc r 68 South av Web
—Bernard J production expditer TI Co's
—Caroline A tel opr NY Tel Co h 28 Vick pk A
—Clarence F tailor h 121 Onelda
—Donald O truck driver Roch Folding Box Co r Spen- cerport
—Edgar A died Oct 7, 1953
—Edison G (Aurelia A) clk NYC sta h 68 South av Web
—Edw emp Bell & Howell Co r 414 Trimmer rd S'port
—Edw A, Jr acct Touche, Niven, Bailey & Smart r Fernwood Park Apts
—Ernest clk Henry Ziegler r 415 Elmgrove rd Gr
—Elsie L cash Bartholomay Dairy r 43 Moulton
—Erwin mach Sehllegel Mfg Co r 3851 East av
—Geo ctr Roch Envelope Co Inc h 16 Mallard rd Livonia
—Geo hlmb h 35 Hawkins
—Geo W (Elsie C) garage rear 1225 Portland av h 1225 do
—Helen M Mrs h 172 Grafton
—Henry (Wilhelmine B) tailor 200 Lyell av h 415 Elmgrove rd Gr
—Hroife R (Dorothy) phys 245 Alexander h 355 Oakdale dr Br
—Jaquelyn A clk RT Corp r 68 South av Web
—John E (Nancy) USA r 1225 Portland av
—John G mach h 235 Sunset
—Karl (Eva M) restr h 92 Ellison
—Lorraine R bmo Lawyers Co-op r 2736 Norton
—Mabel Mrs h 60 Tremont
—Mariann emp Haloid Co r 626 Stoneypoint rd S'port
—Marion P wid Edw F h 10 Superior ter
—Nathl C (Minnie M) drill press opr h 140 Brookhaven ter
—Ocle grinder Fearless Dishwasher Co Inc r 24 Concord
—Ralph B jr, research asst U of R r 855 Seward
—Robt F (Regina C) melter's asst K Pk h 883 Ridgeway av
—Ross emp Genesee Hosp r 355 Onkdale dr Br
—Wm S (Elsie) clk r 12 Gilman
Zielni Arth jr (Dorothy) radio tech W II A M h 128 Gould
—Hanni r 175 Clinton av
Zielinski Barbara fcty wkr r 730 Joseph av
—Casimir (Kath) h 817 Avenue D
—Casimir (Mary) foran TI Co's h 107 Agnes
—Casimir S elev opr Roch Genl Hosp r 1094 Hudson av
—Chas D h 1004 Hudson av
—Constance Mrs, EK Co h 60 Ridge rd
—Edmund S (Eleanor) ship clk Wollensak's h 791 Norton
—Ella Mrs teller H-F Co r 131 York
—Felicia M Mrs ofc sec SC Co r 469 Brookview dr Irood
—Feliks F wood wkr Angle Genesee Corp h 131 York
—Jes J (Celia) EK Co h 122 Kenwood av
—Leo h 40 Bway
—Leo mtccmn r 1094 Hudson av
—Louis W (Helen) jan h 197 Klein
—Robt W pres-business agt Armaganted Assn St & Elec Railway & Bus Employees Local 282 h 973 N Greece rd Gr
—Stefan (Josephine) mason h 74 Sullivan
—Steph lbr, hdw and paints 1115 Hudson av h 1113 do
—Walter J (Mary J) wldr h 751 Avenue D
—Walter S (Martha M) bartndr Otto's Tavern h 32 Peckham
—Wm S (Ruth B) lwrj r 16 Main W rm 328 h 251 West High ter
Zielke Arnold E (Bessie M) asst treas Beairm Metals h 925 Post av
—Ella K died Sept 11, 1953
—Emma P h 286 Aberdeen
Zielonko Sophie, Shuron r 179 Cummings
Zielonykiat Boris mach opr H-F Co h 15 Gorham
—Jenny Mrs needle wkr H-F Co r 15 Gorham
Ziemba Grace M pkr French's h 410 Magnolia, E Roch
—John F (Marion M) insp h 26 Kosciusko
Ziomiak Edmund optical wkr r 81 Lowell
—Geo (Marion V) prsr h 81 Lowell
Ziemkiewicz Conrad C (Margt) mldr h 110 Boycroft drive
—Edmund (Cath) optical wkr h 92 Boycroft dr
Ziemniak Alex (June) instrument mkr h 672 Carter
—Alf J (Casimira) lwr h 149 Bossiter rd
—Jos S (Ginette) (Ginette's Pastry Shoppe) h 696 Carter

PHILCO AIR CONDITIONERS REFRIGERATORS FREEZERS RADIOS TELEVISION ELECTRIC RANGES Philco Distributors Since 1918 BEUCAIRE I N C. 319 WEST MAIN ST. — HA milton 2830

RAUBER ST 1955

863

**JAMES JOHNSTON AGENCY INC.**

**AUSTIN F. GRAB, President**  
**ROBERT F. WOERNER, Vice-President**  
**LEONARD H. HENDERSDN, Vice-President**  
**ROY A. DUFFUS, Secretary**  
**PHILIP C. GODDWIN, Treasurer**  
**ROBERT J. GRAB, Assistant Vice-President**  
**JAMES T. HENDERSDN, Assistant Secretary**  
**JAMES C. DUFFUS, Assistant Treasurer**

**INSURANCE**  
**1020**  
**SIBLEY TOWER BLDG.**  
**HA milton 9930**

**SMYTH**  
 —Marie A spl agt Mass Mutual Life Ins Co r 153 Edgewood la Br  
 —Richd F (Lelia M) slsmn h 270 S Goodman  
 Smythe Chas (Lillian) tool mkr A G Kaddis Screw Products Co Inc r 149 Clinton av N  
 —Chas J (Lillian R) atndt Roch State Hosp r 189 Warner  
 —Chester atndt Wegman's Food Markets Inc r 29 Evergreen  
 —Chester A (Helen I) mgr Wegman's Parking Lot h 39 Evergreen  
 —Earl J (Martina M) meat ctr h 93 Henrietta  
 —Gerald A, K Pk r 39 Evergreen  
 —H Porter (Winifred K) fety wkr h 152 Gibbs  
 —Lillian R Mrs atndt Roch State Hosp r 189 Warner  
 —Lucille Mrs mgr The Maplewood h Caledonia  
 —Madeline, K Pk r 39 Evergreen  
 —Mac M wid Arth C h 13 Lawrence  
 —Martina Mrs slsmn White Star Baking Corp r 93 Henrietta  
 —Winifred M physio-therapist Dr Wm C Sullivan r 152 Gibbs  
 Smythers Carlos carp r 60 Adams  
 Smcki Alex (Zina) mech h 74 Vienna  
 Smith Elmer J (Mabel) asst chf drftsmn GRYS Co h 145 Gillette  
 —Fredk W (Jane H) traffic eng h 207 Marlborough rd  
 —Laurence G sten Dept of Statistics & Reports, Roch Board of Educ r 517 Columbia av  
 —Mary K wid Sherman h 517 Columbia av  
 —Robt E (Eliz N) drftsmn Roch Tel Corp h 11 Custer  
 Snapp Frances A wid Chas J h 191 Crittenden blvd  
 Snare Doris M opr Camera Works r 23 Arbutus  
 —John D (Doris W) carp r 23 Arbutus  
 Snarska Sophie Mrs chn h 81 Herman  
 Snath Lewis W (Mabel) mech eng h 92 Bradburn  
 —M Joann bkpr Roch Envelope Co Inc r 92 Bradburn  
 Snively Ira R (Phyllis J) EK Co h 729 Parsella av  
 —Walter C (Grace) press opr Y&E Mfg Co r 430 Garrison av  
 Sneed Chas D (Ruth S) div mgr EK Co r 2755 East av Br  
 Sneck Mary Helen A asst purch agt E B Fairchild Corp h 72 Brooks av  
 Sneed Clyde D operating eng r 167 Eastman av  
 Sneiderger Richd reliever HM Co Inc r 418 Titus av Ironrd  
 Snelgrove Frank radio tech Roch Radio Center r 17 Winston pl  
 —Geo F, K Pk r 17 Winston pl  
 —Inez G R wid Fred A podiatrist h 14 Darwin  
 —John W (Irmgard) ofc clk Dollinger Corp h 890 Clinton av S  
 —Wm Frank (Henrietta) radio opr W P D R, RPD h 17 Winston pl  
 Snell sec Schoell  
 —Albert C (Corra) phys 53 S Fitzhugh h 1730 Highland av  
 —Albert C jr (Margt R) phys h 3 Highland Hts  
 —Arlene ofc wkr r 688 Ridge rd  
 —Chas D (Mary A) supt Roch Monotype h 35 Hargrave  
 —Chas D jr (Arlene) hlpr Gleason's h 336 Avenue D  
 —Chas F (Rita) slsmn TP Co Inc h 124 Menlo pl  
 —Donald I (Virginia M) tool mkr h 205 Depew  
 —Dorothy F Mrs (Amtrude Beauty Salon)  
 —Eliz wid Chas A r 34 Delevan  
 —Francis B (Lillian) grinder h 489 Carson av  
 —Harold D (Marie G) slsmn h 730 Blossom rd  
 —Harry lab Heltzer Foundries Inc h 595 Long Pond rd Gt  
 —Harry H (Edith) tool mkr h 113 Tremont  
 —Herbert J (Marguerite M) h 688 Ridge rd  
 —J Alden h 279 Field  
 —Jay R (Rose) glass wkr h 143 Colonial rd  
 —John A (Marion) elec tech GRYS Co h 173 River Meadow dr Hirta  
 —John C (Sarah) agency mgr Marchant Calculators Inc h 180 Fairhaven rd Br  
 —Leon D (Mary J) asst mgr Stein's Stores Inc h 240 Brr  
 —Mabel Mrs ofc sec SL&C Co r Forest Lawn Web  
 —Marie h 706 Clarissa  
 —Martha M emp James Cunningham Son & Co r 4 Gramer pl  
 —Mary mach opr SC Co r 40 Rowley  
 —Mary E Mrs (Chili Bowl Diner) h 176 South av  
 —Mary Jane ofc sec r 688 Ridge rd  
 —Noomi R r 507 Hayward av  
 —Nelle M slsmn h 36 Arvine Hts  
 —Paul USAF r 688 Ridge rd  
 —Paul A (Betty J) gas sta 45 Monroe av W h 237 Sanford  
 —Raymond J (Gloria M) staff asst EK Co h 235 Augustine  
 —Robt mech Roch Automatic Heating Corp h 2609 Penfield rd Pnrd  
 —Ross D wid Herbert R h 507 Hayward av  
 —Rose practical nurse Monroe County Infirmary r 143 Colonial rd  
 —Russell clk Toledo Scales Co r 143 Colonial rd  
 —Shirley sec r 249 Brr  
 —Susa A wid Squire H h 459 Rockingham  
 —Walter J (Dorothy M) stock clk K Pk h 182 Magee av  
 —Wm A (Prudence) K Pk h 1900 Dewey av  
 Snelling Edna Mrs bkpr Siebert Motors  
 —John E (Edna) diaper serv h 385 Reynolds

**SNELLING**  
 —Arthur J wid Jas r 335 Reynolds  
 Snider sec Snyder and Schneider  
 —Arth E (Corra B) h 287 Andrews  
**SNIDER CARL R (Ethel H) v-pres and secretary Genesee Valley Union Trust Co 19 W Main, Zone 14 tel LOcust 8400 and sec-treas Rochester Clearing House Assn h 327 West av Zone 11**  
 —Clifton M (Arlene) mixer J Hungerford Smith Co r 2869 Chili rd Chili  
 —David (Frieda S) (Triangle Drug Co) h 143 Westminster rd  
 —E Gordon (Thelma L) tchr Madison High school h 2305 Westfall rd Br  
 —Elwood H ofc chemist R J Strassenburgh Co h 81 Radcliffe rd Ironrd  
 —G M C Truck Co (Geo E and Ted Snider) 81 Stillson  
 —Geo E (Edna G) (Snider G M C Truck Co) h 208 Browncroft blvd  
 —Gordon (Corn) pkr RG Co Inc h 583 Seio  
 —Grigg W (Edna E) lab French's h 12 Carleton  
 —Jacob (Pauline) butcher h 190 Cumberland  
 —Jas B (Florence M) ntce formn Eastman School of Music h 82 Sunset  
 —Jas R (Lya F) dist mgr h 74 Lorimer  
 —Lily E Mrs h 56 Fort Hill ter  
 —Louis (Mary) h 16 Werner pk  
 —M Elmont (Lana B) slsmn h 15 Gertrude  
 —Margt L sten Monroe County Dept Social Welfare r 280 E Henrietta rd  
 —Maud A wid Walter J h 88 Westchester sv  
 —Maxwell I (Wickes & Snider) lawyer 65 Broad W r 16 Werner pk  
 —Paul A (Doris M) mach h 4 Laurel  
 —Sarah wid Hyman r 145 Westminster rd  
 —Susan J studt r 208 Browncroft blvd  
 —Ted (Louise N) (Snider G M C Truck Co) h 265 Daley blvd Ironrd  
 —Thelma L Mrs head nurse Roch State Hosp r 2805 Westfall rd Br  
 —Wilbert E (Florence G) spl depy controller h 280 E Henrietta rd  
 Sniderman Hyman (Sniderman & Son) r 67 Jewel  
 —Isadore (Phille) (Sniderman & Son) h 67 Jewel  
 —Isadore (Florence) prsr h 135 Clifford av  
 —Rachel typ LRT Co r 67 Jewel  
 —Sam (Estelle) mach h 44 Hawkins  
 —& Son (Isadore and Hyman Sniderman) gas sta 425 Joseph av  
 Snides Cora asmlbr HM Co Inc r 583 Seio  
 Snidur Michajlo (Stefa) jan EK Co h 916 Joseph av  
 —Stefania Mrs feller H-F Co r 813 Joseph av  
 Snipes Louis E (Helen) pres Moser Studio Inc h 681 Penfield rd Br  
 Snirhenko John (Stephany) fety wkr r rear 23a Alphonse  
 Snitzel Chas A (Myrtle M) h 231 Bryan  
 —Alpha  
 Snively Jas E (Virginia G) tool mkr h 156 Bryan  
 Snitzenko Iwan lab r 843 Joseph av  
 Snoddy Wm H (Loretta H) sis mgr h 37 Irvington rd  
 Snodgrass Loren R (Dorothy L) optician Whelpley & Faus h 153 Clovercrest dr Br  
 —Richd W studt r 874 Seward  
 Snook Alvin W (Florence I) drftsmn Gleason's h 1410 Lake av  
 —Bert died Feb 4, 1954  
 —Clara H Mrs drsmkr 505 Meigs h do  
 —Eliza M wid Chas S died June 1, 1954  
 —Eliz wid Louis M r 256 Marion  
 —Geo cook r 53 South  
 —Jas L (Lou) asst mgr h 84 Jersey  
 —Leland S (Ruth L) stock clk h 25 Westview ter  
 —Marjorie L tel opr Heinrich Motors Inc r 78 Avis  
 —Merton J h 78 Avis  
 —Nora wid Wm h 223 Avis  
 —Robt B dep-sheriff Monroe County h 52 Clark av Ironrd  
 —Ruth L Mrs practical nurse Rochester State Hosp r 25 Westview ter  
 —Willard (Florence M) lab h 650 Avenue D  
 Snover Ann W h 1108 SPaul  
 Snow Alice T tchr Monroe High sch h 768 Moseley rd Fpt  
 —Barbara M tchr r 49 Hortense  
 —Beverly K pkr French's r 101 Fillmore  
 —Crawford O formn GB Co Inc h 166 Delmar rd Gr  
 —Donald Mrs ofc sec Third Presby Church r 166 N Goodman  
 —Edna M tchr Benj Franklin High school r 202 Chestnut  
 —Eunice r ? Wheeler pk  
 —Everett W (Eunice L) roofer h 584 Plymouth av S  
 —Geo V (Elsie L) mason h 156 Gorsline  
 —Helen M wid Albert R clk WU Teleg Co h 49 Hortense  
 —Hope V Mrs switchboard opr Genesee Hospital r 725 Averill av  
 —Howard J (Hope V) tool mkr h 725 Averill av  
 —Jas r 7 Wheeler pk  
 —Jerry (Geraldine) K Pk r 10 Riverside  
 —Jessie wid Edw A h 42 Seward  
 —John fety wkr r 22 Gorham  
 —Madeline cash r 74 Avenue D  
 —Maureen tel opr h 280 Lake av  
 —Maureen K tel opr RT Corp r 201 Fillmore  
 —Minnie M practical nurse Lola Sanatorium r 359 E Henrietta rd  
 —Nan wid Saml h 22 Gorham  
 —Robt B (Bertha K) studt wkr h 101 Fillmore  
 —Robt B (Geraldine) move mn Pfaudler Co r 267 Lyell av  
 —Robt R studt r 49 Hortense

**SNOW**  
 —Selwyn V (Mildred A) insp h 225 Kilmor  
 —Shirley A Mrs church sec Third Presbyterian Ch r Webster  
 —Shirley R jr (Eliz) phys 267 Alexander h 111 Grosvenor rd Br  
 —Sylvia R r 50 Chestnut  
 —Virginia L r 584 Plymouth av S  
 —Warren B (Betty) suvr du Pont h 24 Keeler  
 —Westley C (Dorothy H) paper contro h 646 Ridgeway av  
 —White Restaurant (Domicio Vento) 1149 Clifford av  
 Snowercroft John R (Marion E) pntr h 8 Wayne pl  
 Snowwhite Laundry Inc, Geo Dworski pres Bernard Dworski v-pres 625 S Goodman  
 Snownan Miles A (Agnes) optical wkr h 15 Ravine av  
 —Richd T (Louise) phys 75 Brighton park h do  
 Snyder sec Snider and Schneider  
 —Adelaide restr wkr r 2 Bway  
 —Alan J acct clk Consolidated Vacuum Corp r Hilly  
 —Albert operations agt Capital Air Lines r 90 Arvine Hts  
 —Albert (Sylvia) slsmn h 48 Rauber  
 —Albert J (Bessie) bartndr h 168 Monroe av  
 —Albert L mach Mixing Equipment Co Inc r 31 Smith, Sohus  
 —Alice r 460 Melville  
 —Alice A lmo Genesee Valley Union Trust Co r 269 Pierpont  
 —Alzina wid Andrew r 89 Rand  
 —Anna E wid Lloyd E h 137 Warwick av  
 —Anne B Mrs grad nurse r 752 Meigs  
 —Antoinette W wid Leroy E h 136 Gibbs  
 —Arlene L mail clk Nelsner Bros r 269 Pierpont  
 —Arlene H wid Bend O h 303 West High ter  
 —Arth C (Marie Eliz) gas sta 2272 Culver rd h 11 Village way  
 —Anto Seat Covers (Harold Snyder) 270 East av  
 —Beatrice L h 67 Marshall  
 —Belle wid Malcolm r 3 Furman cres  
 —Berj N (Virginia G) process eng h 387 Aberdeen  
 —Berlin Mrs h 100 Clifton  
 —Bertha wid Jos tallress h 120 Berlin  
 —Bertha F B baster Timely Clothes Inc r 120 Barden  
 —Bessie r 231 Weldon  
 —Betty r 212 Sellinger  
 —Beverly r ofc wkr 85 Co r 238 Willmont  
 —Carolyn E studt r 303 West High ter  
 —Cath sec r 74 Freemont rd  
 —Cath E nurse Highland Hosp r 287 Winchester  
 —Cecilia Mrs h 24 Savannah  
 —Cecilia B wid Wm H h 209 Ames  
 —Chas (Mildred) chem h 1625 East av  
 —Chas F (Marjory A) radio opr W H A M h 38 Lincoln av Ptsfd  
 —Chas L (Ruth I) auto mech h 271 Frost av  
 —Clifford C h 50 Wren  
 —Constant A (Johanna) barber 536 Hudson av h 582 Clifford av  
 —Corra clk h 180 Woodbury  
 —Crystal Mrs tel opr RT Corp r 74 Freemont rd  
 —David A (Alice J) screw mach h 268 Pierpont  
 —David I (Lee) ins agt Prudential Ins Co of America h 341 Joseph av  
 —David W (Lillian) fety wkr h 21 Maria  
 —Don mgr Perry's Flower Shop h 175 Village lane Br  
 —Donald, EK Co r 116 Mayflower  
 —Donald (Patricia) mgr Perry's Flower Shops Inc r 175 Village lane Br  
 —Donald E chauf Phelps Towel & Linen Supplies h Brooks rd Hirta  
 —Donald E lwyer 8 Exchange rm 706 h 303 West Side dr Ga  
 —Donald E prod formn GRYS Co h 264 West Side dr Ga  
 —Donald E studt r 303 West High ter  
 —Donald E (Loretta J) tubing insp h 769 StPaul  
 —Dorothy M (Fountain of Youth) r 339 Alexander

**SNYDER E G CO INC**  
 Inc NY '26  
**EDWARD G SNYDER pres**  
**FRED G SNYDER v-pres**  
**HARRY A SNYDER sec-treas**  
**PLUMBING—HEATING—VENTILATING**  
**86 Seio Zone 4 tel's Hamilton 1220-1229**  
 —E Laurence (Gertrude) (Snyder Men's Shop) h 86 S Union  
 —Earl M (Hazel J) slsmn h 3000 Lake av  
 —Earl V (Josephine W) pres Mathews & Boucher Inc h 91 Berkeley  
 —Edith E wid Devo E h 185 Cameron  
 —Edw died March 8, 1954  
 —Edw E (Luella E) arch supports 669 Lake av h do  
 —Edw G pres E G Snyder Co Inc h 267 Oxford  
 —Edw V (Veronica) (Chili Avenue Delicatessen) h 955 Chili av  
 —Eliz wid Fredk died Jan 3, 1954  
 —Eliz M bkpr Huther Bros Saw Co r 137 Warwick av  
 —Eliz M hsekr r 139 Milburn  
 —Eliz F tel opr RT Corp r 182 York  
 —Eliza W (Helen E) prin John Marshall High Sch h 485 Rugby av  
 —Elsie C sec r 214 Elmford av  
 —Ernest J (Cath) doormn h 562 Seward

712 MAIN STREET WEST FUNERAL HOME Phone CE nessee 0438

IF YOU WOULD FIND WHAT YOU WISH TO BUY IN THIS DIRECTORY

RAUBER ST 1955

864

See Us Before  
Renewing Your Policy

**BOHACHEK INSURANCE**

CLINTON AVENUE S. AT COURT

Over Forty Years of  
Service to Our Clients

**HAMILTON 6390**

**SNYDER**

- Esther J r 1180 St Paul
- Ethel asmbler Germanow-Simon r 128 Avenue D
- Eug E studt r 91 Pinnacle rd
- Evelyn sht ml wkr NYC r Hornell
- Everett E (Cath E) chemical mixer K Pk h 287 Winchester
- Frank B (Mildred E) whsemm Kee-Lox Mfg Co Inc h 2171 Clifford av
- Frank J (Leona) real est 238 Willmont h do
- Fred G (Laura) v-pres E G Snyder Co Inc r Calkins rd Pfisd
- Fred h 80 Plymouth av S
- Geo r 71 Manhattan
- Geo A (Lee Anna G) acct EK Co r 38 Bristol av Iroind
- Geo D treas Prince Furniture & Carpet Co
- Geo E (Crystal) h 74 Fremont rd
- Geo J (Olga M) ofc wkr h 164 Comfort
- Gertrude Mrs r 103 Karges pl
- Gilbert E (Ann C) restr mgr h 643 Main W
- Gladys Mrs vault clk Roch Savings Bank r 86 S Union
- Gordon H (Anna E) electn Gleason's r 59 Hortense
- Harold (Leona) (Snyder Auto Seat Covers) r 182 Antlers dr Br
- Harold C (Ruth) tool designer Gleason's r 249 Stonewood av
- Harold L (Ruth M) tailor h 108 Sterling
- Harry fcty wkr r 457 Pearl
- Harry sec-treas Heating Piping Air Conditioning Contrs Assn of Roch Inc h 1085 Fairport rd Pnt
- Harry A. (Emily V) chauff By Ex Agency Inc 55 Joseph av h 296 Laburnum cres
- Harry A (Gladys M) sec-treas E G Snyder Co Inc h 1085 Fairport rd Pnt
- Helen Mrs counselor School 24 r 80 Greenaway rd Br
- Helen D ofc sec Berger, Kennedy & Berger r 2125 East av
- Henry E (Mary C) supvr E G Snyder Co Inc h 34 Calkins rd Pfisd
- Henry J (Josephine) porter Hallman's Central Chevrolet Co Inc h 640 Solo
- Herbert H (Mary) cook The Maplewood h 90 Ontario
- Howard A mill hand Stecher-Traung h 364 Garrison av
- Howard J mech II W Paris & Equip Co r 176 Remson
- Howard S (Mary L) asst to supvr Brighton Place Dairy h 19 McArthur rd Gr
- Hugh (Margt J) formn Wood Mor Products Co Inc h Penfield
- I Chas (Shirley) (Cal-Mode) r 243 Avenue B
- Ida M r 85 Dunbar
- Ida M ofc wkr h 339 Alexander
- Isac V A h 69 Somerset
- Isadore died March 4, 1954
- J Howard (Cath) ptr h 176 Emerson
- Jacob (Rose) tailor h 1284 Park av
- Jas, USA r 91 Pinnacle rd
- Jas H (Lottie M) mgr brewery sis div Pfaudler Co h 2507 English rd
- Jas W slsmn Genl Baking Co r 11 Amity S'port
- Jana clk Genesee Valley Union Trust Co r 54 Cleveland
- Jay wdr r 95 Delevan
- Jeanette F Mrs (Snyder & Snyder) lawyer 6 State rm 500 r 303 Council Rock av Br
- Jennie r 264 Oak
- Johanna Mrs (Snyder's Beauty Shop) r 852 Clifford av
- John h 136 Comfort
- John P (Clara P) guard h 102 Illinois
- Jos E hlpr TP Co Inc r 209 Ames
- Jos H (Josephine M) set up mn du Pont h 227 Furnwood av
- Jos J (Ruth K) slsmn Siebert Motors h 128 Rockingham
- Josephine Mrs asmbler Fasco Industries r 640 Solo
- Josephine W Mrs treas Mathews & Boucher Inc r 91 Berkeley
- Julius v-pres Perry's Flower Shops Inc r 374 Warrington dr Br
- Kenneth G (Erica A) demonstrator Gleason's h 537 Romo av Web
- Kenneth L (Ida F) plnh Wm J Farnung h 214 Elmendorf av
- Laurence H (Isabel) tchr Edison Tech High Sch h 530 Wellington av
- Lawrence F drftsmn EK Co Navy Div r 981 Ridge rd Web
- Layton D (Lolita D) slsmn Meacham Pontiac Co Inc h 91 Pinnacle rd
- Leon M (Bvelyn) fcty wkr Caldwell Mfg Co h 174 Monroe av
- LeRoy R (Eliz P) clk Roscomb & Tremayne h 132 York
- Lester W (Julia A) h 28 Bartlett
- Lester W (Betty) chauff A B Gundry Inc h 18 Lee pl
- Lillian Mrs clk Weed & Co r 28 Alpha
- Liot L (Helen A) clk PO r 493 Thurston rd
- Lois studt r 395 Canterbury rd
- Loren L condr du Pont r 6 Leader
- Lorinda sausage wkr Max Russer Inc r Lake rd Avon
- Lorne L (Dorothy M) fcty wkr r G Leader
- Louise W tchr Paul Revere Trade Sch r 68 Coolidge rd Iroind
- Louise Mrs h 27 Moore

**SNYDER**

- Louise Mrs h 398 Smith
- Louise C h 481 Clinton av S
- Madeline J tchr Madison High Sch r 10 Wendover rd
- Mae A emp EK Co r 28 Bartlett
- Margt A ofc wkr Gray Metal Products Inc r 154 West av Pnt
- Marion E tchr School 27 h 3 Furman cres
- Marjorie Mrs tchr School 33 r 68 Coolidge rd Iroind
- Mary cash W T Grant Co r Ontario
- Mary wid Frank r 45 Avenue C
- Mary H wid Frank W h 705 Bay
- Maude L wid Jesse C h 67 Macbeth
- Max L mach opr h 498 Joseph av
- Men's Shop (E. Lawrence Snyder) 633 Monroe av
- Meyer clo wkr r 341 Canterbury rd
- Michl (Bertha) tailor h 1624 St Paul
- Mildred bkpr Koiko Paper Co r 2171 Clifford av
- Mildred wid Sam L h 128 Avenue D
- Milton eng Leach Steel Corp r 154 West av Pnt
- Minerva Mrs (Edart Radio Mrs) r 37 Kelly
- Minnie r 95 Glasgow
- Molly M married Richd Moore
- Morris night porter JYM&WA r 418 Lyell av
- Nathan (Bessie) tailor 1519 MtHope av h 1444 St Paul
- Nettie wid John died Feb 24, 1954
- Paul S (Lillian S) cook Boehm Nut Packing r 29 Alpha
- Phillip prsr r 6 Luzerne
- Ray W emp Jas Cunningham Son & Co r 18 Savannah
- Raymond E (Ruth M) stock kpr Iola Sanatorium h 1795 South av
- Raymond J (Alice E) hairdrsr h 550 Cedarwood ter
- Raymond L mach opr Caldwell Mfg Co r MtMorris
- Richd clk h 5 Bloomingdale
- Richd (Mary) h 395 Canterbury rd
- Richd, USA r 789 St Paul
- Robt D stock clk EK Co r 180 Poplar
- Robt H fcty wkr Consolidated Vacuum Corp r N Chili
- Robt J hlpr Betlem Air Conditioning Co r 108 Sterling
- Robt L studt r 170 Troup
- Robt R r 67 Madeth
- Roger L clk French's r Sodas
- Ronald F emp SC Co r 238 Willmont
- Rose H Mrs sec The Hoffman Music Shop Inc r 2141 Monroe av Br
- Ruth K bkpr Kane's Cut Rate Furn Inc r 74 Fremont rd
- Ruth M Mrs asst bkpr Iola Sanatorium r 1795 South av
- Saml (Glidden Paint Shop) r 44 Hawkins
- Sherwood M (Jeanette) (Snyder & Snyder) lawyer 6 State rm 500 h 303 Council Rock av Br
- and Snyder (Sherwood M and Jeanette F Snyder) lawyers 6 State rm 500
- Stanley adv dept Daw Drug Co Inc r 54 Cleveland
- Sylvia timekpr Bastian Bros Co r 48 Rauber
- Theo R (Eliz) mar Four Corners Liquor Store Inc h 40 Oakdale dr Br
- Veronica Mrs (Chili Avenue Delicatessen) r 953 Chili av
- Victor H (Winona M) jan h 170 Bartlett
- Walter A (Nellie) information clk City Treas Office h 152 Barrington
- Walter L wtchmn Fasco Industries h 151 Grand av
- Warren, EK Co r 63 Edmonds
- Warren A (Audrey S) EK Co h 63 Edmonds
- Wilbert L appr Gleason's
- Willfred B (Bessie E) film wkr h 225 Summit Grove pk
- Willard emp B&G Co r 39 Bleile ter
- Wm (Rose) h 100 Herman
- Wm emp Jas Cunningham Son & Co r Avon
- Wm E (Marceline L) mach h 55 Langford rd
- Wm E slsmn Universal Liquor Corp h 112 Lexington av Elmira
- Wm J (Florence M) h 437 Clay av
- Wm W (Bess) comptroller Am BS Co h 150 Hastings In Iroind
- Snyder's Beauty Shop (Mrs Johanna Snyder) 536 Hudson av
- Snylyk Michl (Stella) lens pstr h 20 Vose
- Stella Mrs Indrs Hotel Rochester r 221 Elmst
- Zenon studt r 20 Vose
- Soames Joan r 40 Ramons pk apt M
- Soames Chauncey F formn Barge Canal Terminal r Kendall
- Sohalbarro Ester r 1971 Lake av
- Sohb Anthony G (Graphic Photo Service) r 115 Saratoga av
- Jack J, USA r 115 Saratoga av
- Julia D wid Spahr h 115 Saratoga av
- Louise B asmbler r 135 Saratoga av
- Mary B supvr r 115 Saratoga av
- Sohczak Bruno S (Dorothy) h 94 Sohieski
- Doreen M sec r 94 Sohieski
- Sobel Eleanor furnisher HM Co Inc r 24 Harris
- Joan dental asst Dr Lester Lempert r 24 Harris
- Margt Mrs matron h 49 Troup
- Sonia Agnes Mrs (Knorr Sanitarium & Convalescent Home) r 281 Willowend rd Br
- Leonard L (Leona E) (Shell Drug Co) h 59 Edmondson rd

**SOBIE**

- Pineus phys 7 Portsmouth ter and 35 Chestnut rm 800 h 100 Wishshire rd Br
  - Stm tailor r University av at Andrews at
  - Sohiarajczyk John r 634 Parsells av
  - Sohierajski Edw (Helen) h 25 Kusclusto
  - Jos (Clara) tailor h 4 Pulaski
  - Steph (Constance) mtce mn h 28 DelMonte
  - Sohieskas Anthony prsr h 508 Joseph av
  - Sohleski Verry tailorss h 951 Hudson av
  - Sobina Helen wid Leo mgr bakery h 15 Watkins
  - Sobie Benj S (Anna D) women's clo 988 Monroe av h 15 Harwood
  - David slsmn r 15 Harwood
  - Ellis B (Stella) phys 213 Alexander h 152 Barrington
  - Irene smstrs h 24 Harris
  - Jack (Zella) (Vai's Cigar Store) h 686 Clinton av N
  - Louis (Val's Cigar Store) r 251 Park av
  - Wm V (Isabel K) cigars h 526 Harvard
  - Soholewski Chester S mason Step Soholewski r 199 StStanislas
  - Eliz G r 199 StStanislas
  - Florlan A drftsmn Dept of Bldgs & Grounds Roch Board of Educ r 199 StStanislas
  - Frank J (Harriet J) laby tchr h 725 Carter
  - Steph mason 199 StStanislas h do
  - Sobus Antoinette wid John h 187 Wilkins
  - Edwin J die repr r 1439 North
  - Frances S wid Anthony W h 1439 North
  - Socak Nellie M tchr U of R Sch of Medicine & Dentistry r 1277 St Paul
  - Socchietelle Anthony A (Alice) chauff h 451 MtRead hlvd
  - Socha Eug P grinder r 36 Evergreen
  - John S (Genevieve) police RPD h 30 Klein
  - Thos J (Violetta M) drftsmn h 72 Glendale pk
  - Wm (Eliz) hlpr Am BS Co h 36 Evergreen
  - Sochan Ivan lah Frankel Bros & Co Inc r 145 Hand
  - Sochie Geo slsmn Remington Rand Inc r 63 Chervalin
  - Sochinski Albina Mrs cln LRT Co r 14 Hanover
  - Sochn John clo wkr r 145 Hand
  - Societa di M S Realmonite Inc, Nicholas Glarizzo pres Anthony SanFilippo v-pres Chas Iannuzza sec Jos Fianca treas 69 Whitney
  - Society Cleaners & Leonard's Tux Shop (Jos A Leonard) 1341 Dewey av
  - for the Preservation of Landmarks in the State of Western NY, Helen E MacLaughlin exec sec 123 S Fitzhugh
  - SOCIETY FOR THE PROTECTION OF THE FAITH, Vary Rev Joes S Randall director 50 Chestnut 5th floor Zone 4 tel Hamilton 1456
  - Stationery Co, K M Holz pres 121 Merrimac
  - Soclewch Riste K (Circle Hat Cleaning & Shoe Shine) r 81 Savannah
  - Socony Service Station 420 MtHope av
  - Socony Oil Co, Wm Daggan mgr 595 Jefferson av
- SOCONY-VACUUM OIL CO INC**
- District Sales Manager  
**WILLIAM A GREELEY**  
District Office  
675 Brooks av  
tel Genesee 1513  
Zone 19
- Order Dept  
tel Genesee 3480
- Soczynski Edmund A (Lucy B) hlpr RT Corp h 191 Parkway
  - Soda Spa (Peter and Nichols Sarantis) restr 402 Main W
  - Sodeman Roy A (Gloria) mech Roch Transit Corp h Hanover House hldg 6
  - Soden Fred H (Elsie V) v-pres Continental Optical Co h 385 Browncroft blvd
  - John (Nellie) comp Case-Hoyt Corp h 836 Clifford av
  - Soderhom Chas E (Ida M) glass hlower h 613 Flower City pk
  - Soderlund Gustave F prof Eastman Sch of Music h 618 University pk
  - Sodke Walter (Florence R) ofc wkr Simpson Box & Lumber Co Inc h 76 Merlin
  - Sodono Libertino (Marie) h 324 Jay
  - Sodys Flom A sec Wollensak's r 13 Dudley
  - Jodajwa wid Matas h 187 Lincoln
  - Jos h 13 Dudley
  - Valery fcty wkr r 197 Lincoln
  - Soehbling Ann M supvr Strong MH r 141 Edgerton
  - Helen wid Geo F h 141 Edgerton
  - Jas A eng EK Co Navy Div r 141 Edgerton
  - Thos J (Marie B) eng EK Co Navy Div r 159 Elmore rd Br
  - Soed Jacob A (Emma M) h 45 Beacon
  - Soeffing Alf mid wkr Frank C Tindale h Macedon
  - Clarence A (Josephine I) stock clk Bastian Bros Co h 469 Avenue A
  - Clarence A Jr, USAF r 469 Avenue A
  - Edwin J (Harriet M) carrier PO h 4648 St Paul blvd Iroind
  - Roht appr Jwlr Bastian Bros Co r 469 Avenue A
  - Soehn Ivan (Maria) fcty wkr h 145 Hand
  - Soehner Alphonse F (Gertrude) farmer r 7032 Clifford av
  - Beatrice T insp h 21 Reliance
  - Bernard F (Beatrice) phys 277 Alexander rm 401 and 170 MtRead blvd h 218 Barrington
  - Edw G (Helen B) h 687 Hudson av

RAUBER ST 1955

811

1239 Lincoln-Alliance Bank Building Dial HAmilton 5730 & 5739

PAVIOUR AGENCY 85 YEARS OLD INSURANCE

1239 Lincoln-Alliance Bank Building Dial HAmilton 5730 & 5739

SCHUEER

- Peter J (Helen M) shoe wkr W B Coon Co Inc h 179 Versailles rd
-Robt E (Lucille M) gro 631 Clinton av S h 453 Averill av
Scheuerlein Adam G (Celia) mold maker RG Co Inc h 646 Campbell
-Jos D (Margt A) mach h 226 Lincoln av
-Margt A Mrs nurse r 226 Lincoln av
Scheuerman Bernard C (Marion) genl mgr Judge Motor Corp h 38 Teralta pl
-Bernard P (Lillian L) h 524 Glide
SCHUEYERMAN C F SONS (Clarence A Scheuerman) funeral directors 712 Main W, Zone 11 tel 6En-see 0438-See page 78 and right top side lines
-Clas F (Agnes E) display advr D&C r 149 Westbrook rd Ptsfd
-Clarence A (C F Scheuerman Sons) h 712 Main W
-Dorothy stadt r 23 Rutledge dr
-Florence C r 49 Rauber
-Jos E (Florence C) sec h 199 Seneca pkwy
-Lottie L wid Chas C r 38 Teralta
-Martha M asst bkpr Clinton Optical Co Inc r 713 Main W
-Otto J ofc wkr h 49 Rauber
-Rose Mrs h 524 Glide
-Wm appr paint r 524 Glide
-Wilmer J (Marie C) piano tuner Music Lovers Shoppe Inc r 146 Oneida
Scheuermann Bertha wid Wm J h 23 Rutledge dr
Scheutze Margot sec r 53A Manor pkwy
Scheutzw Herman r 1282 South av
-Herman F Jr (L Margt) acct Ritter Co h 251 Lettington av Ga
Schewe Al slsmn Alliance Organization Inc r 2172 Five Mile Line rd Ptsfd
-Ernest C (Laketta) asmlbr h 1179 Genesee
Schey Chas C (Elsie M) dep sheriff Monroe County h 12 Bly
-Emil F formn Ilex Optical Co Inc h 168 Elm Grove rd Gr
-Harry C (Emelda M) mach h 12 Bly
Scheyler Harold (Eleanor) gro clk h 380 Lake View pk
Schiano Albert C restr mgr r 345 Jefferson av
-Andrew chauf r 57 Waverly pl
-Angelina Mrs box wkr h 53 Ward
-Angelo V (Violet M) chauf Payne & Dunham h 419 West av
-Beverly Arne stadt r 229 Adams
-Chas stadt r 229 Adams
-Dominic (Teresa) lab h 7 Merlin
-Dominick (The Coffee Pot Grill) r 31 Paul pl
-Ellz wid Anthony h 345 Jefferson av
-Emelia A insp r 406 Wellington av
-Gilbert restr 635 West av
-Gilbert M tailor Timely Clothes Inc h 57 Waverly pl
-Gloria N r 57 Waverly pl
-Grace V stat. The Salvation Army Inc r 419 West av
-Ida M typ Kelly Read r 299 Adams
-Jas D (Teresa) serv mn RG&E Corp h 70 Merlin
-Lennie asmlbr Caldwell Mfg Co r 229 Adams
-John J (Martina L) auto mech F A Jones Inc h 157 Penhurst
-Louis R blnder Kee Lox Mfg Co Inc r 101 Jefferson av
-Mario (Josephine) massn contr h 95 Clement
-Mario, USA r 345 Jefferson av
-Mary A foty wkr r 345 Jefferson av
-Michel (Grace) ptr h 53 Locust
-Michel (Sylvia) restr h 150 Virginia av
-Norbert A mech F A Jones Inc r 406 Wellington av
-Ralph D (Ann T) slsmn Remington Rand Inc h 225 Havine av
-Ramsey wid Jos h 101 Jefferson av
-Rose H wid Salvatore A h 406 Wellington av
-Rose Marie sten Leach Steel Corp r 345 Jefferson av
-Vincent h 57 Waverly pl
-Wm C (Ida) asmlbr Y&E Mfg Co h 299 Adams
Schivo Michel (Mary J) (Schivo Shoe Rebuilders) h 828 Dewey av
-Shoe Rebuilders (Michel Schiavo) 830 Dewey av
Schlawene Anthony W (Josephine N) carrier PO h 2130 Culver rd
-Frank (Laura) clk h 720 Broad W
-Josephine N sten Vanilla Laboratories Inc r 2130 Culver rd
-Rose M tel opr RT Corp r 392 MtHope av
Schible Sabine wid Jacob h 35 Wilder ter
Schioloni Anthony h 1429 Clinton av N
Schiwick Albert clk S & E Grocery Co r 26 McKinley
-Anne D Mrs (Spencer Vending Machine Co) r 495 Webster av
-Belle M typ EK Co h 15 Whitney
-Betty Jane bkpr Central Trust Co r 39 McKinley

SCHICK

- Caroline H shader Roch Button h 39 McKinley, E Roch
-Carolyn Mrs r 39 McKinley
-Christian S (Miriam T) pres Message Center, pres Telephone Answering Service, pres Radio Dispatch Service of Rochester Inc and pres Teletypewriter Bureau of Rochester Inc h 59 Walder rd Br
-Edw (Viola P) plant mgr Monroe Photo Laby h 3840 Lake av
-Eleanor F sec SL&C Co r 219 East av, E Roch
-Jacob (Frieda D) formn ALM Co h 105 Westfield
-John T emp Bell & Howell Co r 33 Kohl dr
-Madeline E ofc clk h 85 Mapledale
-Miriam P Mrs sec Telephone Answering Service, Radio Dispatch Service of Roch Inc, Teletypewriter Service Bureau of Rochester Inc and Message Center h 59 Walder rd Br
-Ronald R (Sylvia) mach opr r 25 Webster av
-Rudolph (Jennie) mech h 597 Lake av
-Service Inc, Frank W Gillespie service supvr 14 Franklin rm 706
-Sol r 3840 Lake av
-Wm F (Ann D) (Spencer Vending Machine Co) h 495 Webster av
Schickler Anna C mn opr r 26 Holbrook
-August J (Mable G) eng h 179 Merwin av
-Caroline R wid Frank X h 287 River
-Carolyn E nurse Strong MII r 181 Arrow dr Iron
-Gertrude L wid Sebastian M h 138 N Union
-Herbert S (Lillian) asst prod control mgr Wollensak's r 1739 Woodard rd Web
-John M (Anna M) mech opr h 26 Holbrook
-Jos mech Quick Deliveries Inc r 502 Empire Blvd Iron
-Jos M r 208 Caroline
-Josephine wid Jos r 327 Conkey av
-Judith S optical wkr Wollensak's r 69 Reliance
-Margra J Mrs clk Camera Works r 245 Colonial dr Web
-Martin I Indry supt Staub & Son Inc h 1392 Hilton Parma rd Hilton
-Paul G (Theresa) emp Otto Bernz Co h 22 High
-Raymond N litho Investographs h 47 Lake View av Iron
-Ruth wid John, EK Co h 71 Rutledge dr
-Wm wisemm McKesson & Robbins h 158 Clinton av S
Schickler Alf J instrument maker Boehm Surgical Instrument Corp r 48 Pershing dr
-August (Mary) (Schickler Fur Shop) h 1187 Culver rd
-Carl H (Doris L) mach Roch Button h 444 Latta rd Gr
-Chas H emp relations eng SC Co r 577 Trabold rd
-Fredk E (Louise M) brewery wkr Rochester Brewing Co Inc h 728 Jay
-Fur Shop (August Schickler) 1187 Culver rd
-Lawrence R (Mina C) emp EK Co h 61 Bowman
-Mary A sten Central Trust Co r 577 Trabold rd Ga
-Richd W (Grace) h 238 Avis
-Robt J (Ruth) lens grinder h 454 Child
-Wm E (Dorothy) h 453 Child
Schickling Lawrence A sr (Anna M) experimenter h 74 Quincy
-Lawrence R refrigerator serv mn Borden's Ice Cream h 25 Penhurst rd Br
Schidakowitch Bertha wid Simon h 1234 Clinton av N
-Frank (Mary) h 1372 Clinton av N
Schiebe Nettie wid Edgar h 1126 Dewey av
Schibel Felix (Gertrude H) shipper Beech Nut Packing h 10 Sullivan
-Jennie E wid John h 498 Driving Park av
-John (Jeanie B) died Oct 4, 1953
Schied see Scheld
-Carl R (Phyllis I) grinder TI Co's h 433 Murray
-Clarence J (C Alice) sergt police RPD h 197 Goodwill
-Edw J (Dorobes) asst production control manager SC Co h 52 Lake rd Web
-Eug L emp James Cunningham Son & Co h 810 Remington dr Gr
-Frank J (Caroline) h 186 York
-John R (Margt W) serv mn h 473 Flower City pk
-Jos C (Hazel) plmb h 176 Parsells av
-Jos J (Ella) presnt h 174 Henrietta
-Mae E wid Geo J h 194 Flint
-Marian E emp K Pk h 478 Bway
-Norbert A (Melva R) lieut Eng Co 12 h 145 Wyand ctes
-Ray r 111 Chestnut
-Raymond J oil burner service r 176 Parsells av
-Theresa, K Pk h 250 Court
Schiedel Mary Mrs waitress r 22 Lorimer
Schiefen Bernard W (Vera A) litho Stecher-Traung h 555 Cedarwood ter
-John E Jr (Evelyn) eng EK Co, Navy div h 89 Edgeland
-John E Jr (Nina C) formn h 97 Rohm

Rexall CRAMER DRUGS

SCHIEFEN
-Jos A (Loretta J) electn h 17 Mapledale
-Jos A Jr, USAF r 17 Mapledale
-Patricia A ofc sec Hotpoint Appliances Co h 1087 Clinton av S
-Richd J stadt r 17 Mapledale
-Thos E stadt r 555 Cedarwood ter

SCHIEFER F W MACHINERY CO, Frederick W Schiefer general manager, distributors of machine tools, metal working machinery and sheet metal equipment 29 State rm 514 tals BAKER 0943-0944 See page 113

- Fredk W (Mildred C) genl mgr F W Schiefer Machinery Co h 56 Southern pkwy Br
Schielew Nina C clk SC Co r 97 Rohr
Schieff Arch Mrs ofc sec Travelers Aid Society, NYC sta h 226 Barry rd Iron
-Archie E (Betty) staff mgr Prudential Ins Co of Am h 226 Barry rd Iron
-Sonya case wkr Travelers Aid Society, NYC sta h 226 Barry rd Iron
Schiefflein Leonard L (Dorothy E) clk PO h 380 Westfield
-Thos L h 227 Lincoln av
-Thos stadt r 338 Westfield
Schieff Alf J wisemm Distillation Products r 26 Mark
-Jos C mach r 26 Mark
Schieman C Bernice wid Geo W h 22 Whalin
Schiemann Arth C (Cecelia) ctr h 23 Springfield av
-Myrtle D ofc clk SL&C Co h 615 Avenue D
-Walter J (Joyce B) emp K Pk h 12 Placid pl
-Wm (Edith) mach 60 Friederich pk
Schier Elmer F (Estelle M) coml trav h 187 Sherwood av
Schies Emma Mrs r 191 Curlew
-Ernest (Anna) optical wkr h 649 Joseph av
-Heldi A stadt r 649 Joseph av
-John (Marie) (Burkhalter's Market) h 38 Eastview av Iron
Schiesel Alois (Eva M) insp Todd's h 253 Moulson
Schiesel Arth J (Esther A) optical wkr h Fernwood pk apt 19
Schieven Bertha wid Wm h 165 Milton
-Elsa wid Evert G h 77 Rutgers
-Leonard H tech EK Co h 127 Ridgewood dr Iron
Schifano Angelina S h 84 6th
-Anna mach opr H-F Co r 60 Sellinger
-Benedict P (Mary J) (North Union Service Sta) h 163 Wyndham rd Iron
-Chas F (Mary) brewery wkr GB Co Inc h 149 Orange
-Esther stadt r 53 Irondequoit
-Evelyn M Mrs r 28 Baden
-Giovanna wid Giuseppe h 158 Orange
-Giuseppe (Giovanna) died Jan 27, 1954
-Grace M time clk Y&E Mfg Co r 146 Wilkins
-John (Esther) constn wkr h 190 Springfield av
-John (Josephine M) mech h 67 Ontario
-John J (Mary T) metal sorter h 3043 Lake av
-Jos T (Jennie J) prsr h 53 Irondequoit
-Louis (Angelina) lens insp Wollensak's r 210 Salisbury
-Michel (Patricia) ptr Fincher Motors Inc h 89 Hand
-Olga Mrs slsmn h 185 Alexander
-Paul J (Mary M) phrm Highland Hospital h 60 Rossiter rd
-Peter (Veronica) B&LO Co r 27 Kelly
-Peter J (Minnie) truck driver h 250 Weyl
-Philip (Mary A) stitcher II-F Co h 146 Wilkins
-Rosalie M stadt r 62 Sellinger
-Sard L prnr's hlpr r 158 Orange
-Sam S (Mary) prsr h 62 Sellinger
Schiff Anna wid Jos died Mar 12, 1954
-Bertha R wid Marcus h 62 Roxborough rd
-Edw carp h 135 Edgerton
-Ernest h 220 Culver rd
-Louis (Ruth) gro 850 Monroe av h 156 Milburn
-Rose R tailores Timely Clothes Inc r 29 Oregon
-Ruth Mrs clk Louis Schiff r 156 Milburn
-Shoes, Hyman Levinson manager 106-108 Main E
Schiff's Big Shoe Store, Louis Spector manager 467 Ridge rd

MEMBER FEDERAL DEPOSIT INSURANCE CORP. MEMBER FEDERAL RESERVE SYSTEM Brighton Office, 1806 EAST AVE, 10 Williamson Office, WILLIAMSON, N. Y. Lyell - Mt. Read Office, 1370 LYELL AVE, 6

FINCHER MOTORS, INC. Sales - Oldsmobile - Service NEW CARS - 18 So. Union St. Tel. HAmilton 8440 USED CARS - 37 So. Union St.

RAUBER ST 1955

96

**See Us Before Renewing Your Policy**  
**BOHACHEK INSURANCE**  
**Over Forty Years of Service to Our Clients**  
**HAMILTON 6390**  
**CLINTON AVENUE S. AT COURT**

**BERMAN**  
 —Herman P (Sylvia K) (H P Berman Advertising Art) h 19 Homer  
 —Howard W (Roslyn F) eng Falk Mill Supply Co h 55A Manor pkwy  
 —Ira I (Jean) prin Madison High Sch h 94 Oliver  
 —Irving (Isabelle) (Berman Rubber Co) h 105 Hampshire dr Br  
 —Jean Mrs insp HM Co Inc r 115 Bohrich dr  
 —John H (Betty R) (Lubelle & Berman) lawyer 16 Main W rm 831 h 120 Castlebar rd  
 —Jos (Gertrude) pres Oxford Pharmacy Inc h 324 Crosman ter  
 —Judy receipt Reaucaire Inc r 105 Hampshire dr Br  
 —Julius (Anne J) tailor 3 StPaul rm 409 h 66 Shepard  
 —Lee M emp Germonow-Simon r 174 Crosman ter  
 —Leon C (Mildred G) field eng RG&E Corp r 23 Lilac dr Br  
 —Lester (Frances) sten Wilmot Castle Co h 171 Fair Oaks av Br  
 —Louis (Betty) slsmn Stein's Stores Inc  
 —Martin (Beverly) (M Berman Co) h 1742 StPaul  
 —Mary sec r 1035 Genesee  
 —Mary Ann r 1035 Genesee  
 —Maurice J (Bessie) (Berman's Superette) h 1268 StPaul  
 —Max (Julia) city wkr h 141 Rosedale  
 —Minnie Mrs h 321 Joseph av  
 —Norman T (Sally) slsmn h 25 Lake View pk  
 —Phillip (Rose) slsmn h 34 Henry  
 —Robt E (Margt) photog h 103 Flower City pk  
 —Robt II studt r 120 Castlebar rd  
 —Robt M (Edna W) coml artist 82 StPaul rm 605 h 174 Crosman ter  
 —Roch Clothes (Denz Berman) 8 Langham  
 —Roger I (Evelyn J) gro mgr Stephan Martin Jr r 1248 Clinton av N  
 —Rubber Co (Irving Berman) 1430 Hudson av  
 —Sadye clk NYS Ins Fund r 95 Hampshire dr Br  
 —Sheldon, USAF r 141 Rosedale  
 —Solomon (Frances) prsr h Hanover Houses Bldg 2  
 —Sylvia clk Roch Regional Hosp Council Inc r 95 Hampshire dr Br  
 Berman's Superette (Maurice J Berman) gro 1264 StPaul  
 Bermingham sec Birmingham  
 Bernudez Enrique fety wkr RG Co Inc r 157 Gibbs  
 —Jesús farm wkr r 25 Ontario  
 —Juan (Clemente) fety wkr h 25 Ontario  
 —Virginia r 25 Ontario  
 Berna Carl J (Frances M) truckmnn h 81 Langford rd  
 —Earl M (Anna M) h 219 York  
 —Henry F (Marion) optical wkr h 42 Grape  
 —Hilda E table wkr Y&E Mfg Co r 121 Orchard  
 —Joyce P ofc clk DP r 61 Langford rd  
 —Kath wid Martin J r 179 Crawford  
 —Leo J mach Pfandler Co h Macedon  
 —Leonard h 105 Kenwood av  
 —Raymond J (Irene) slsmn Continental Baking Co Inc h 8 Congress av  
 —Reht J plater r 219 York  
 —Ronald I studt r 61 Langford rd  
 —Shirley A asmlbr r 8 Congress av  
 Bernackl Veronica S wid John M cafeteria hlpr h 975 Norton  
 Bernad Aug F (Hilda G) mach h 178 Herald  
 Bernard A Jos (May I) carp h 218 Reynolds  
 —Adam F (Gertrude M) sht mtl wkr Wm J Sebmitt Inc h 25 Lee rd  
 —Allen T (Margt M) film mkr EK Co h 103 Britton rd Gr  
 —Diane receipt Abstract & Title Ins Corp r 176 Raleigh  
 —Eliz T r 86 Saranac  
 —Frank (Marlyn) butcher TP Co Inc r 61 Fairgate  
 —Frank J Optical wkr h 86 Saranac  
 —Geo W (June Mary) adj SC Co h 65 Melrose  
 —Helen R head nurse StMary's Hosp r 311 Cooper rd Ironrd  
 —Jos (Irene) insp h 85 Kansas  
 —Leo N (Margt) (North Park Service Station & Garage) h 1441 Norton  
 —Mary wid Jas r 36 Saranac  
 —Ralph E (Eliz M) pntr Brush-Punnett Co h 271 Mosley rd Gr  
 —Rhea L wid Alf r 187 Bartlett  
 —Richd G clk SL&C Co r 18 Seward  
 —Theo, BK Co h 9 Boardman  
 —Theo J (Johanna) roofer h 49 Morrill  
 —Wm J (Mildred M) fety wkr h 14 Cadys  
 Bernard's Grill (Bernard Gattie) restr 1144 Joseph av  
 Bernarde Albert, USA r 698 6th  
 —Bartolo (Mary) lab h 698 6th  
 —Tnos r 698 6th  
 Bernardin Bernard optical wkr Clinton Optical Co r 33A Ward  
 —Geo, USA r 33A Ward  
 —John A (Cath E) sec Optical Gaging Products h 155 Thornton rd Ironrd  
 —Jos emp Beaschut r 33A Ward  
 —Stanley (Alexandria) Indry wkr h 33A Ward  
 Bernardino Gaetano (Vincenzina) gro 117 Pennsylvania av h 6  
 —Helen S Mrs silde librn EK Co r 182 Caroline  
 —Jos A (Helen S) auto mech r 162 Caroline  
 —Josephine A slsmn F W Woolworth r 117 Pennsylvania av

**BERNARDINO**  
 —Mary E clk Heinrich-Seibold Stationery Co Inc r 117 Pennsylvania av  
 Bernardo Alphonse (Suzanne) hlpr h 41 Harlem  
 —Anthony (Marie) lino opr h 147 Kislingsbury  
 —Anthony G (William Hiller Press) h 134 Wildwood St Gr  
 —Domenic lab r 50 Costar  
 —Dominic B (Giida) meat ctr White Star Mkt & Gro h 70 Edgemere dr  
 —Elise M ofc sec Neisner Bros r 145 Kislingsbury  
 —Guy (Marion) insp eng h 18 StClair  
 —Guy C baker Wegman's Food Mkts Inc r 50 Costar  
 —Jos D (Anne) (The Lido) restr r 230 Norran dr  
 —Loretta A steu O'Connell Elec Co Inc r 145 Kislingsbury  
 —Mary P clk r 79 Clifton  
 —Valentine A (Mary) baker h 145 Kislingsbury  
 —Vincent J (Amelia) lab Roch Button h 50 Costar  
 Bernarski Ann Mrs emp Bond's h 92 Cleon  
 Bernat Edw J (Lucille) carp h 215 Gardiner  
 Bernauer Eliz M clk Security Trust Co h 189 Lake av  
 —Herbert r 321 Lake av  
 Bernbaum Saml (Rose) marshal Marshal's Ofc h 121 North  
 Berno Owen emp EK Co r 239 Park av  
 —Lester A wire chl RT Corp r 60 Commercial  
 Luvonia  
 —Roland F wire chl RT Corp r 105 North, Caladonia  
 Bernat Alma Mrs house wkr h 189 Leighton av  
 —Anthony L (Mabel) carp h 739 Genesee  
 —Arthur D (Sally) K Pk r 448 Avenue D  
 —Arth F (Edna B) mach h 48 Avenue D  
 —Edw r 66 Weyl  
 —Eliz Mrs clk H-F Co r 300 Wimbledon rd Ironrd  
 —Herbert E (Ruth M) clk h 188 Reynolds  
 —Julia wid Edw died Mar 31, 1954  
 —Lillian S Mrs candy wkr Fanny Farmer Candy Shops Inc r 49 Mayberry  
 —Raymond driver Wm E Duffy Carting Co h 945 Britton rd Gr  
 —Robt A (Dolores M) mech h 1325 North  
 —Robt W (Joyce A) mach h 69 Weyl  
 —Ruth start nurse Genesee Hosp r 719 Park av  
 —Thas J stock clk Wm F Zarnndt & Son h 739 Genesee  
 —Wm (Mary) chlkr h 149 Townsend  
 —Wm E (Leona E) fety aectg msr B&L O Co h 257 Navarro rd  
 Bernecker Reinhold (Emilie) EK Co h 39 Hopper ter  
 Berner Annis M Mrs bindery Cacc-Ilovt Corp r 144 Comfort  
 —Austin L (Anise) PO h 144 Comfort  
 —Robt supvr of bldg Genesee Valley Union Trust Co r 8 Willard av Br  
 Bernesser Mary L bossess h 72 Franklin  
 Bernet Sophie wid Chas h 102 Kelly  
 Bernhard Alice Y slsmn Clyde V Sutton r 25 Parview Hill Dr  
 —Arth E asst registrar Health Bur h 70 Colvin  
 —Belle H wid Geo J h 58 West av  
 —Esther Mrs v-pres M Bernhard Corp h 249 Laburnum cres  
 —Frank E (Aldahia K) h 121 Long Acre rd  
 —Harriet A wid Henry r 167 Barton  
 —M Corp, Robt J Bernhard pres-treas Mrs Esther Bernhard v-pres paper box mfrs 749 Monroe av  
 —Robt A (Alice Y) mfg chem 153 Anderson av h 25 Parview Hill Dr  
 —Robt II studt r 102 Spring  
 —Robt J pres-treas M Bernhard Corp r 249 Laburnum crescent  
 —Ruth M tel opr r 56 West av  
 Bernhardt Mary E ofc wkr Roch Button r 185 Hurstbourne rd Ironrd  
 Bernhardt Belle h 800 Hudson av  
 —Bernard (Dorothy) CPA 16 State rm 404 h 90 Millburn  
 —Chas (Kathryn) slsmn Projansky h 790 Clinton av N  
 —Chas H instr RIT h 484 Alexander  
 —Edw L (Leatha L) armature rep r 290 McNaughton  
 —Kathryn P Mrs bmo H-F Co r 790 Clinton av N  
 —Richd emp NYC r 9 Hyde pk  
 —Walter J (Anne L) dentist 14 Franklin rm 1118 h 546 Holt rd Web  
 Bernhart Barbara F wid Ernest F h 581 Jay  
 —Betty A asmlbr TI Co's r 121 Sheraton dr Gr  
 —Donald R asmlbr TI Co's r 447 Wilder  
 —Ernest L (Margt L) mach prsr h 447 Wilder  
 —Frank emp Consolidated Mach Tool r 305 Fernwood av N  
 —Margt M hlpr r 447 Wilder  
 —Richd A (Betty) ship clk TI Co's h 121 Sheraton dr Gr  
 —Ruth M service asst RT Corp r 56 West av  
 Bernice's Beauty Salon (Bernice Skora) 727 Hudson av  
 Bernie Gordon stock mn Gordon Motor Parts Inc h 415 Oakdale dr Br  
 —John (Mary) usson h 143 Springfield av  
 Bernie's Grocery (Gertrude B Toole and Sidney Bloom) 781 Main E  
 Bernier Annette studt r 145 Westminster rd  
 —Pinous S (Gertrude) prin h 245 Westminster rd  
 Berning Jean computer r 32 Keeler  
 —Peter H (Jean A) optical eng h 32 Keeler  
 Bernio Lucille Mrs smstrs r 41 Favor  
 Bernis Fannie U Mrs cash Cohen's Restr h 28 Rowley  
 —Philip M (Payanne L) film editor h 1063 Monroe av Br

Bernot Edmond (Germaine) glass wkr h 98 Dorbeth road  
 Bernola Arth P (Mary F) musician h 34 Emerson  
 —Cath Mrs pkr Kee-Lox Mfg Co Inc r 49 McRead blvd  
 —Dorothy Mrs meat wrapper Loblaw's Inc r 105 Independence  
 —Frances R clk W B Coon Co Inc r 49 McRead blvd  
 —John (Cath) fety wkr h 49 McRead blvd  
 —Leonard D chauff r 105 Independence  
 —Louis J (Dorothy) sausage mkr TP Co Inc h 31 Emerson  
 —Paul A asmlbr Am Brake Shoe Co h 105 Independence  
 Bernott Geo insp Roch Mfg Co h 151 Willowbrook rd Gr  
 Berns Edna S Mrs underwriter Amsden-Comor-Mills Inc r 2044 Monroe av Br  
 Bernstein Albert R (June S) sec Oil-O-Matic Srew Products Inc h 62 Gorham  
 —Beatrice sten VanSchalck, Woods, Warner, Strathman & Sturman r 50 Avenue C  
 —Ben L (Florence) (Welding Supply Co) h 233 Pelham rd Br  
 —Bessie wid Philip h 32 Maria  
 —Bessie P Mrs supvr Neisner Bros r 180 Field  
 —Celia tailoress H-F Co h 207 Cumberland  
 —Danl W slsmn Small's Inc r 45 Vick pk A  
 —David I (Lillian S) carrier PO 210 Cumberland r 117 Huntington pk  
 —Dora r 175 Conkey av  
 —Dorothy L asst prof U of R h 41 Midvale ter  
 —Dorothy W Mrs information clk City Bd of Assessment & Taxation h 1190 Park av  
 —Eva Mrs dentist 35 Chestnut rm 604 r 52 Pinnacle road  
 —Frances wid Saml (Park Bootery) h 111 Park av  
 —Gretchen r 500 Avenue D  
 —Harold (Bessie P) clk h 180 Field  
 —Harold (Beatrice H) piano tchr School 46 h 50 Avenue C  
 —Harry (Helen U) (H E Sandwich Shop) h 368 Maplewood av  
 —Harry (Fanny) (State Outlet Store) h 553 State  
 —Hyman (Annie) h 81 Kelly  
 —Hyman (Yetta) h 52 Rauber  
 —Ida r 207 Cumberland  
 —Irving tailor r 175 Conkey av  
 —Isadore (Rebecca) sporting gds and jwelry 3 Front h 1430 Monroe av Br  
 —Jack, USA r 111 Park av  
 —Jacob (Leah) h 1804 Field  
 —Jacob mtccmnn r 32 Maria  
 —Jermy studt r 140 Windemere rd  
 —Jos (Esther H) asst buyer E W Edwards h 287 Versailles rd  
 —Jos (Inlor) h 175 Conkey av  
 —Jos S (Bartha) tailor h 64 Treyer  
 —Lena wid Bernard h 12 Arzel pk  
 —Leon (Ethel) (Lake Servicer) h 87 Field  
 —Leon B (Corinne L) designer HM Co Inc h Fernwood pk apt 141  
 —Maurice gro 52 Harris h 480 Barry rd Ironrd  
 —Meyer (Rose) tailor h 117 Huntington pk  
 —Milton (Marion) emp Kay's Jewelers r 111 Park av  
 —Molly J ofc sec r 1190 Park av  
 —Paul L (Evelyn) h 283 Laburnum cres  
 —Phillip S rabbi 140 Windemere rd  
 —Sadie clo wkr H-F Co r 207 Cumberland  
 —Sarah r 52 Rauber  
 —Seymour fety wkr r 111 Park av  
 —Seymour iwkr r 500 Avenue D  
 —Seymour (Leo S) iwyr 16 Main W rm 406 h Knollwood dr Ptsfd  
 —Solomon (Rebecca) tailor h 500 Avenue D  
 —Werner B (Eva L) musician h 52 Pinnacle rd  
 Bernsteine Kenneth S (Marguerite) hartnrd Clntonnaire h 210 Laburnum cres  
 Berns Arth A (Betty) ctr Timely Clothes Inc h 300 Wimbledon rd Ironrd  
 Bernunzio Frank (Kath) lather h 71 Aurora  
 Bernys Adele smstrs StAnn's Home r 44 Barons  
 Bernz Otto Co Inc, Sidney J Reich pres Jack Clayton v-pres Moses Capell sec Leonard L Corby asst treas mfrs blow torches 280 Lyell av  
 Bero Wm r 228 S Pittsburgh  
 Berock Arth studt r 140 Spring  
 Beroni Patrina Mrs h 139 Lewis  
 Beroza Alex (Blanche) emp EK Co h 1614 Clinton av N  
 —Walter emp BL&O Co r 1614 Clinton av N  
 Berry Robt J (Grace A) pntr Roch Times-Union r 28 Belvedere dr Ga  
 Bergall Nathan (Gertrude) lab h 19 Hubbell pk  
 Berrettoni John (Rose) h 4867 Lake av  
 —Jos studt r 4867 Lake av  
 Berretta Victor J (Louise) clk Katz Bros Mkt Co h 124 Hempel  
 Bering Chas E (Minnie I) h 100 Randolph  
 Berritella Frank (Santa) plshr Roch Button h 170 5th  
 —Frank T garage wkr r 170 5th  
 —Grace C bkpr LRT Co r 170 5th  
 —Saml L fety wkr r 170 5th  
 —Santa C drill opr Roch Button r 170 5th  
 Berritella John C (Mary) (Johnny's Service Station) h 45 Durham  
 Beronne Frank mstr Hart's Food Stores Inc r 94 Sunflower dr Ironrd  
 Berry Alf J (Eliz) h 56 Irvington rd  
 —Alison G studt r 57 S Wash

RAUBER ST 1955

114

EDW. BROCHMANN'S SONS

FOR SONS

HO pkins 9625 1955 RIDGE ROAD E.

HEDGES MEMORIAL CHAPEL Services At HEDGES MEMORIAL CHAPEL

Words You See So Often Because We Serve So Well

The Dedication in 1939 of this CHAPEL Was a FITTING CLIMAX TO EIGHTY YEARS OF SERVICE

BA ker 5290 271 University Avenue



HEINRICH-SEIBOLD STATIONERY CO., INC.

"THREE STORES IN ROCHESTER"

OFFICE FURNITURE and SUPPLIES

453 MAIN ST. W. — 12 STATE ST. — 357 MAIN ST. E. LO cust 3770

BONGIOVANNI —Peter J (Ann M) (Bon Jon's Tuxedo) r 197 Northfield rd Ironde... —Vincent (Jennie L) tailor h 61 Ontario Bonham Lewis pres Bourjois Inc h New York City... —Lillian switchboard opr Nelsner Bros r 35 Church Pl... Bond Harriet desk clk F W Woolworth r 1099 Clinton av S... —Geo A (Irene M) dclid Mar 30, 1954 —Henry J (Irene) h 105 University av —Irene M wid Geo A h 109 Wilsona, rd Bonin Albert (Alice) waiter Guy Michael's Restr h 450 Plymouth av S —Angelo (Josephine) tailor h 510 Clinton av N —Geo L (Arlene) K Pk h 39 Burlington av —Harold J (Helen V) stock hndlr Haloid Co h 283 Curtis Pl —John (Peggy) truck driver r 153 Rovercroft dr —John L (Patricia) mech h 39 Pullman av —Mary Ann bmo Roch Hosp Serv Corp r 433 Columbia —Bonsteel Clara r 1971 Lake av —Freck L (Shirley) smttr hlpr RG&E Corp h 60 Phelps av —Harold R (Margt) slsmn Continental Baking Co Inc h 929 Ridgeway av —Margt Mrs tel opr NY Tel Co r 929 Ridgeway av —Shirley L bkpr r 929 Ridgeway av —Bonjomo Jos T (Vincenza A) prnter Roch Times Union h 487 Hinchey rd Ga —Russell J (Ruth C) prnter Roch Times-Union r 1518 Ridge rd E, Web —Bonk Lillian wid Theo h 312 Weaver —Theo J (Sally) optical wkr r 312 Weaver —Bonke Albert H (Nellie) city wkr h 74 Pardee —Chas F (Alma C) camera wkr h 84 Maria —Lois sec r 74 Pardee —Paul fcty wkr Beech Nut Packing r 48 South av —Raymond C buyer Lauer Furn Co Inc h 58 Stoneham dr Br —Wilfred H asst Central Small Animal Hosp r 5 Post rd Soa Broeze —Bonkowski Pauline wid Steuh h 342 Weaver —Bonm Amelia C r 1234 Clinton av N —Anthony (Ann) EK Co h 107 Rohr —Carl A (Irene W) carrier PO h 525 Titus av —Eliz C wid Carl h 90 Weeger —Eug F, USN r 136 Lake av —Francis E (Gertrude M) news editor Roch Times-Union h 136 Lake av —Francis P (Verna J) bus opr Roch Transit Corp h 288 Princeton rd Web —Helen M Mrs clk Carr Pharmacy r 89 Roslyn —John P (Helen M) organist h 89 Roslyn —Marie Jean studt r 89 Roslyn —Bonnacel John (Mary) fcty wkr h 41 Rand —Sam Jan Beau Franklin High Sch h 86 Delmar —Bonnada Gerald h 1216 Clinton av N —Bonnanno Jos (Jennie) lab h 194 3d —Josephine mach opr r 194 3d —Bonnar Thos M (Grace J) acct EK Co h 73 Boulevard pkwy —Bonne Adolph B (Shirley S) ptrn mkr Gleason's h 1074 Bay rd Web —Bonneau Eileen R genl hlpr Roch Folding Box Co r 47 Westwood dr Ironde —Margt V hlpr Tech EK Co r 101 Btr —Peter A asst mgr Stu Oil Co h 47 Westwood dr Gr —Bonnell Donald P, USMS r 1802 East av —Dorsay mach RG Co Inc h 776 Thurston rd —Dorsay Jr (Edith) supr Ace-Lox Mfg Co Inc h 776 Thurston rd —Gayle, USAF r 1802 East av —Marian E r 364 Augustine —Mary C Mrs slsmn Lincoln Stores h 1802 East av —Richd studt r 102 Spring —Spencer (Helen) K Pk h 115 Augustine —Bonner Dorothy J ckp U of R Sch of Medicine & Dentistry h 230 Hamilton —Harold G (Helen) phys 70 Westminster rd h do —Jas (Clara K) carp h 282 Hamilton —Jas (Florence) chauf h 22 Oakland —John P Jr (Geraldine) instr U of R Sch of Medicine & Dentistry h 82 Oak Hill View —Keith social wkr US Veterans Admn h 13 Waverly Pl —Mary sewer E W Edwards r 70 Oakland —Millicent M Mrs h 70 Oakland —Nellie W wid Edw J h 165 Wellington av —Bonnert Danl G (Grace V) heat treatr Consolidated Mach Tool h 208 Breck —Danl G Jr (Mary) USA r 208 Breck —Paul T (Ellen) insp SC Co h 344 Fernwood av —Bonnwell Chas D emp James Cunningham Son & Co h 480 Jefferson av —Freak W (Shirley) wrapper Continental Baking Co Inc h 170 Wilkins —Marian T sec Ditto Inc r 170 Wilkins —Thelma E Mrs asmbler Roch Mfg Co r Town Line rd Williamson —Wm (Fannie) h 170 Wilkins

Bonney Patricia, K Pk r 180 Seneca pkwy —Bonnie Ann's Beauty Shoppe The (Mrs Ann Eggleston) 27 Chican av S, r 215 —Bonnington Bernard (Gladys) meter rdr RG&E Corp h 3 Colbert pl —Bonnauder Bert (Arlene) fcty wkr Graflex h 138 Baird —Chas B (Dolores R) baker Mohican Co h 381 Lexington av —Clarence G clk PO r 291 Avenue A —Irene R asmbler r 281 Avenue A —Rose wid Berthold C h 281 Avenue A —Bouno Stanford C (Grace B) EK Co h 264 Wilkins —Donnoceoreso Natalina Mrs silk prsr Neat Ludry Inc r 690 Clifford av —Peter (Natalina) lab h 690 Clifford av —Bonnybrook Dairy Inc Ralph DeStephano pres Carl F DeStephano v-pres milk and cream 320 Sherman —Bono Frank V (Phyllis) slsmn Cook Coffee Co h 72 Dayton —Olga Mrs sprayer IIM Co Inc r 89 Hedge Ga —Vincent W (Olga) carrier PO h 89 Hedge Ga —Bonozeros Jos (Jane) installer Keystone Alloys of Roch —Bonolo Ortensio (Prima) kitchen wkr The Eggleston h 192 Salisbury —Bonora Jos (Ann R) roofer 210 Bernard h do —Bonsanto Anthony (Pauline) fruit 385 Smith h do —Michl A lab r 89 Grape —Michelina ofc wkr r 385 Smith —BONSIGNORE A G CO (Arthur G Bonsignore, Eugene F Bonsignore and Salvatore J Bonsignore) monuments, marble, tile and terrazzo 74 Lake av, Zone 6 41 Locust 9502 —Arth G (Adelle V) (A G Bonsignore Co) h 238 Avery —Chas mason r 102 Lowell —Chas (Josephine) police RPD h 1064 Clifford av —Eug F (Rose) (A G Bonsignore Co) h 15 Lambert dr —Gaetano (Maria) h 102 Lowell —Joanne Mrs clk Louis Bonsignore r 449 Magnolia —Jos F (Rose) mason h 116 Sauber —Josephine T mach opr Haloid Co r 102 Lowell —Louis (Joanne) gro and meats 849 Jefferson av h 449 Magnolia —Marc J (Elvira N) ins agt Prudential Ins Co of Am h 2137 Culver rd —Marcus M (Rita) genl contr 1971 East av h 439 Rocket —Mark (Ann) K Pk Rldgs Constr Co h 1664 Clifford av —Mary R insp r 89 Navarre rd —Romilda F M sten County Adult Probation Dept r 102 Lowell —Rose Alba bkpr City Delivery & Storage Corp r 104 Bellhurst dr Ironde —Rose M tailress h 89 Navarre rd —Salvatore J (Myrtle M) (A G Bonsignore Co) h 102 Lowell —Vincenza A table wkr Bastian Bros Co r 89 Navarre rd —Vincenzo (Francesca) clk h 211 Magnolia —Virginia I sten Monroe County Dept Social Welfare r 102 Lowell —Bonspiel Lloyd fcty wkr r 230 University av —Bonsted Anna S wid DeForest r 85 Laney rd —Boutempo Donald (Edith) h 57 Leoust —Bon-Ton The (Mrs Francine Arena) beauty shop 631 Monroe av —Bonus Casimir C (Marie) funeral dir 899 Hudson av h do —Casimir C jr, funeral dir Casimir C Bonus r 899 Hudson av —Thaddeus M studt r 899 Hudson av —Booden Wm J (Dorothy M) dept mgr SLC Co h 457 Oxford —Book Hunters Shoppe (Louis A Barlow) 92 South av —Lover's Novelty Shop (Frank Ober) 849 Monroe av —Booker Mary Mrs hlpr Iola Sanatorium r 350 E Henrietta rd —Robt F (Elgia M) h Hanover Houses Bldg 5 —Bookman Marvin J (Shirley C) atndt Clifford B Smith h 94 Belmont —Bookout Raymond (Esther M) tchr Edison Tech High Sch h 34 Klyvanis rd Ironde —Bookstein Saml (Ida) h rear 52 Rauber —Boomer Geo L (Grace M) formu EK Co h 288 Pardee rd Ironde —Iris F field sec Health Assn of Roch & Monroe County Inc r 60 Ramona pk —Jas H (Iris F) asst corp counsel City Dept of Law h 60 Ramona pk apt C —Boomsma Dorothy wid Garrett h 580 Pullman av —Edw. K Pk r 580 Pullman av —Boon Harold (Dora) r 70 Charlotte —Joan, EK Co r L Glenclain —John R (Rita J) K Pk h 2127 Norton —Jos L asst dir Camera Works h 3165 East av Br —Leonard (Tonla P) mtecmn LRT Co h 116 Wilsona rd —Margt J wid Wm F r 51B Prince —Mayme A wid Wreford h 17 Lerox —Rose r 60 Edmonds —Tina F mnsgr RG&E Corp r 116 Wilsona rd —Wm (Minnie) carp Marcus M Bonsignore h 248 Btr

Boone Abram tchr Eastman School of Music h 590 Bay rd Web —Arlyne S reporter Credit Bureau of Roch r 183 Rockview ter —Grace E Mrs typ T Co's h 83 Winstead rd —H John (Nellie D) pres H W Dean Plumbing Co Inc h 118 Parkside av —J DeWitt (Gene K) treas H W Dean Plumbing Co Inc h 68 Lynnwood dr Br —Nellie D Mrs sec H W Dean Plumbing Co Inc r 118 Parkside av —Olen O (Edna E) h 107 Rockview ter —Raymond driver Central Greyhound Lines Inc r 17 Miles av Fpt —Robt O (Arlyne) dist mgr Roch Times-Union h 183 Rockview ter —Robt R (Mary E) v-pres H W Dean Plumbing Co Inc h 21 Lynnwood dr Br —Robt T (Barbara J) tree surgeon h 40 Forster —Robt T, USN r 70 Ferndale cres —Ruth r 70 Ferndale cres —Teresa M wid Jas cafeteria wkr r 1280 North —Wm O (Mildred T) plmb H W Dean Plumbing Co Inc h 70 Ferndale cres —Boop LeRoy (Ida) fcty wkr h 337 Garson av —Boor Edw A mtecmn Roch City Structural Mtecr r 450 Child —Eug F (Lorraine L) tool mkr h 117 Canton —Ida C h 450 Child —Boorman Irene Mrs br mgr Fanny Farmer Candy Shops Inc r 4 Ellis dr Chiff —Mary L med sec U of R Sch of Medicine & Dentistry r Avon —Ruth bkpr Howard C Dana & Co r 678 Jefferson rd Br —Boorum Robt (Janet) clk h 777 Meigs —Boorum Harold C (Lottie E) firemn NYC h 59 Garson av —Booske Rebecca Mrs h 208 Otis —Boosler Herman baker r 17 Ripley —Boot & Shoe Workers Union Local No 15, Anna Inupson fin sec-treas 16 State rm 405 —Booth Alice Mrs h 144 Adams —Alice wid Augustine B h 353 Barrington —Alice Mae atndt Roch State Hosp r 886 Plymouth av S —Alton E br mgr Daw Drug Co Inc h Churchville —Bernice L Mrs bkpr Atlantic Stamping Co r 23 Milton —Borden C (Lois E) tchr John Marshall High Sch r 51 Avalon dr Br —Carolyn studt r 424 University av —Chas W slsmn Clyde V Sutton h 362 Browcroft bird Br —Chester R h 100 Locust —Clarence (Florence) supt East Avenue Court h 1625 East av —Cora J (Mrs Kimball F) died Mar 17, 1954 —Donald K (Elymore J) acct Wilson, Shultz & Co h 509 Cedarwood ter —E Finsiee, EK Co r 135 Navarre rd —Earl H (Anna A) mach h 256 Harding rd —Edw (Mildred) EK Co r 418 Park av —Edwin F (Margt) EK Co h 218 Jerold —Eliz wid Clarence E h 135 Navarre rd —Eliz wid Wm H h 89 Penhurst —Elsie C emp John P Smith Co Inc r 720 Hudson av —Elwood G (Hazel M) formu Wilnot Castle Co h 970 Five Mile Line rd Web —Ethel r 89 Penhurst —Ethel M Mrs buyer B Forman Co h 75 East blvd —Fannie M wid Wm H h 48 Wyndham rd —Franklin A (Anne M) EK Co r 233 Barton —Genevieve G Mrs sec J Arth Jennings r Scottsville —Georgia A Mrs r 454 Frost av —Harold V hndlr du Pont r 3462 Monroe av Ptsfd —Harvey R (Laura M) barber 551 Jefferson av h do —Hazel R case wkr Monroe County Dept Social Welfare r 135 Navarre rd —Herbert N (Mildred A) sls dept French's r 3462 Monroe av RD 2 Ptsfd —Hugh r 1844 East av —Irving E ofc 8 Exchange rm 211 h 740 East av —Isabel wid John N r 21 Thayer —Jack O (Dorothea J) prnter Seebach-Kimble r 75 Pleasant way Ironde —John (May) constn wkr h 174 Bronson av —John (Madeline) ofc mgr Crescent Puritan Lndry h 264 Carlisle Gr —John R Mrs h 198 Culver rd —Joyce Mrs asmbler HM Co Inc r 19 Rauber —Kimball P h 91 Berry —L Gordon (Dorothy S) v-pres-sls mgr Paragon Rerolite Corp r 240 Bonnie Brue Br —Leo E installer RT Corp r 55 Couchman av Ironde —Leon C Jr (Joyce) emp Bell & Howell Co h 19 Rauber —Leonard D (Genevieve) trader Geo D B Bonbright & Co h Scottsville —Lillian M, K Pk r 432E Lake av —Loia wid Ralph h 526 Clarissa —Madeline clk E W Edwards r 264 Carlisle Gr —Marjory G wid Clifford L h 100 Magee av —Mary D clk h 18 Tracy



THE VALLEY CADILLAC-PONTIAC CORP. CADILLAC AUTHORIZED FACTORY SALES — SERVICE PONTIAC GENUINE FACTORY PRECISION PARTS 333 EAST AVENUE DIAL BA ker 3440



RAUBER ST 1955

95

JAMES JOHNSTON AGENCY INC.

AUSTIN F. GRAB, President
ROBERT F. WOERNER, Vice-President
LEONARD H. HENNERSON, Vice-President
ROY A. DUFFUS, Secretary
PHILIP C. GOORWIN, Treasurer
ROBERT J. GRAB, Assistant Vice-President
JAMES T. HENNERSON, Assistant Secretary
JAMES C. DUFFUS, Assistant Treasurer

INSURANCE

1020 SIBLEY TOWER BLDG. HA milton 9930

BERGEN

- Raymond E sls dept Otis Elev Co h 26 Garden dr Iron
-Rose wid Aug h 71 Friederich pk
-Roy (Mary C) millwright Stecher-Traung r 34 East av Pk
-Swamp Preservation Society Inc, J Everest Clements treas 1116 Sibley Tower bldg
Bergener Bruce (Josephine C) purch agt Todd's
-Grace R wid Chas W h 154 Lenox
Berger see Bourde
-A David (Goldie C) slsmn Messinger Co Inc h 939 Harvard
-Abr (Ida) egg candler Berger-Kleifgen Co Inc h 10 Gorham
-Abr (Minnie) tailor Perry Rapp Dry Cln h 5 Tryon pk
-Alien W (Ruth E) bottler GB Co Inc h 164 Asbury
-Arth (Jennie G) (Berger Bros Service Station) h 25 Suter ter
-Benl (Dorothy) (Berger's Plumbing Supply Co) h 116 Woodbury
-Bridget wid Harry h 40 Greig

BERGER BROS ELECTRIC MOTORS INC

inc NY 29
J C NELSON pres
STANLEY W PFLAUM v-pres
IRVING ROCK sec
CLARENCE M LOFINK treas
395 State cor Brown, Zone 14
tel HAMILTON 3050
See page 69

- Bros Service Station (Leslie and Arth Berger) 800 Monroe av
-Bruno R mach h 6 Langham
-Curtis J (Berger, Kennedy & Berger) lawyer 8 Exchange rm 910 r 20 Lilac dr Br
-David r 10 Gorham
-David (Doris S) baker The Quality Bakery h 16 Seabrook
-Elaine studt r 51 Morningside pk
-Ether Mrs clk School 31 r 163 Shepard
-Franz R chauff Blue Boy Dairy Inc r 27 Haviland pk Gr
-Frank L, USN r 10 Genesee Park Blvd
-Geo W (Martha F) installer RT Corp h 14 Genesee Park Blvd
-Goldie M sten Monroe County Dept Social Welfare r 630 Harvard
-Hanno R (Anne) v-pres Rochester Refrigerating Co h 41 Varinna dr Br
-Hyman slsmn h 115 Lyndhurst
-Irwin B shipper TP Co Inc r 138 Strong
-Isadore G (Norma) sec Berger-Kleifgen Co Inc and treas Frost King Foods Inc h 240 Council Rock av Br
-Ivan B studt r 30 Overdale pk
-Jas F h 3206 Lake av
-Jas F press flyboy Roch Folding Box Co r 27 Haviland pk
-John (Ruth) bottler GB Co Inc r 71 Richard
-John (Constance) chauff r 96 Parkdale ter
-John (Margt) slsmn h 115 Norton Village la
-Jos expediter Coml Controls Corp r 137 Burwell rd Iron
-Jos J h 222 Main W

BERGER, KENNEY & BERGER, Samuel Berger, Jeremiah M Kennedy and Curtis J Berger lawyers 910-914 Wilder Blvd 8 Exchange, Zone 14 office tel HAMILTON 4050

- Kenneth H chem Vanilla Laboratories Inc r 73 Daron rd Iron
-Kleifgen Co Inc, Max M Berger pres-treas Milton R Berger and Saml Poze v-pres Isadore G Berger sec whol gro and beer distrs 10-12 Roch Food Terminal
-Lena L Mrs Indry wkr h 885 Clinton av S
-Leslie (Edith) (Berger Bros Service Station)
-Margt r 28 N Goodman
-Margt H filist Dun & Bradstreet Inc r 163 Shepard
-Max (Esther) (Berger's Surplus Trading Post) h 163 Shepard
-Max (Manhattan Silk Store) h 138 Strong
-Max M (Dora) v-pres Frost King Foods Inc and pres-treas Berger-Kleifgen Co Inc h 1410 Monroe av Br
-Michl studt r 16 Seabrook
-Milton R (Helen) pres Roch Refrigerating Corp, pres Frost King Foods Inc and v-pres Berger-Kleifgen Co Inc h 220 Warrington dr Br
-Morris emp Rectigraph Co r 32 Fair Oaks av Br
-Paul H litho Stecher-Traung r 9 Langham
-Philip (Miriam) tailor h 133 Labrador cres
-Philip J (Mildred M) v-pres Independent Gasoline & Oil Co of Roch Inc and v-pres Independent Asphalt Corp h 441 Curlew
-Philip L (Sylvia) (Phil's Poultry) h 51 Morningside pk
-Raymond G (Caroline B) firefighter Truck No 7 RFD h 10 Genesee Park Blvd
-Richd A (Barbara) terminal clk Independent Gasoline & Oil Co of Roch Inc h 897 Hampton Blvd Gr
-Rox ins act Prudential Ins Co of America r 103 Glenbrook rd Gr
-Saml (Ruth L) h 499 Clifford av

BERGER

- Saml (Ruth T) (Berger, Kennedy & Berger) lawyer 8 Exchange rm 910 h 134 Douglas rd
-Saml M (Shirley) (Manhattan Silk Store) h 72 Daley Blvd Iron
-Sol (Fannie) (Berger's Bakery & Grocery Co) h 32 Evergreen
-Wm (Pearl) h 30 Overdale pk
-Wm dishwasher Dauphin Superior Diner h 42 South av
-Wm (Bessie) sta atndt h 44 Godham
-Wolf (Sarah) r 338 Joseph av
Berger's Bakery & Grocery Co (Sol Berger, Jack Kurt) 298
-Plumbing Supply Co (Benj Berger) 248 Hudson av
-Surplus Trading Post (Max Berger) 22 Bennington dr
Bergeron Albert P reporter D&C h 31 Normandy av
-Ernest J (Jessie E) purch h 197 Jefferson av
-Leo (Corinne) h 1194 Bay
-Robt studt h 27 Atkinson
Bergeron E Irving (Helen) supt MK Co h 64 Westland av Br
Bergeron Danl F (Ethel A) pipeftr h rear 806 Brown
Bergeron Glenn USA r 29 Cobbs Hill dr
-Grace L wid Robt h 29 Cobbs Hill dr
-Johanna smstrs h 27 Cobbs Hill dr
-Karl E (General Photo Lab) h 194 Aldine
Bergh Clifford A (Beulah) ticket ast Central Greyhound Lines Inc h 137 Benton
-Marcus B (Abraham C) rem to St Petersburg, Fla
Berghash Ethel E wid Abr h 1077 Harvard
-Lawrence A pres Berghash Realty Co Inc h 7 N Goodman
-Realty Co Inc, Lawrence A Berghash real est 35 Chestnut rm 300
Berghold Ray J (Julia L) slsmn h 642 Post av
Berghorn John F (Pearl E) hdw 546 Main W h 73 Nellis pk
-Richd W slsmn John F Berghorn r 73 Nellis pk
Berghouse Aug (Marie A) plmb h/lpr r 6 DeJonge
Bergin Doris A tchr r 216 Danforth
-Eug W, USN r 219 Danforth
-Jas D (Constance) slsmn r 216 Danforth
-Mae E Mrs (Maplewood Realty) and real est broker 37 Flower City pk h do
-Mary A wid Jas A h 216 Danforth
-Michl M (Veronica) formn NYC h 37 Brighton pk
-Ruth h 88 Chili av
-Wm F (Eileen M) credit mgr Jas Cunningham Son & Co h 45 Nunda Blvd
Bergis Marilyn R clk Trimble Inc r 277 Bronson av
-Sarah Mrs ofc wkr r 275 S Goodman
Berghand Kristin studt r 424 University av
-Robt E (Elnor) shop wkr Econo Products Inc h 55 Whitney
Berghart Arth II (Anna B) gro h 4 Woodlawn
-Berghart r 25 N Goodman
-Bertha r 120 Weld
-Eva W wid Chas A h 188 Canton
-Berman r 1180 StPaul
-Kathru E insp r 188 Canton
-Lester L (Margt) opr h 27 Bernard
-Louis (Stella) fety wkr h 17 Eldinore
-Ltamm studt r 424 University av
Bergmann D h 276 Alexander
-Modris (Olga) h 97 Locust
Bergmann Bernard A (Bevety A) plater h 93 Reynolds
-Cedric emp B&LO Co r 12 Edgemoor Park dr
-Helene A wid Chas II h 1777 MtHope av
Bergmeyer Amalie tacker H-F Co r 111 Fernwood av
-Elsie clk E W Edwards r 41 James
-Fred Jr (Charlotte) photog RG&E Corp r 1321 Lexington av
Bergner Lena Mrs r 345 Lake av
-Max r 118 Scramton
-Mina wid Paul h 195 Richards
Bergo Michl (Mary) lab h 96 Woodward
Bergouni Aug A chopper Gleason's r 221 Bway
Bergstrasser Jacob (Henrietta) sausage mkr Armour & Co h 11 Strathmore cir Iron
Bergstrom Dorothy R Mrs suvr County Treas Office r 39 Brooklka dr Ga
Bergt Edith H mach opr Y&E Mfg Co h 205 Campbell
Baril Wm D (Virginia M) truck driver h 74 Seward
Beringer Frank ptrn mkr Benedict Pattern Works h 437 Pearl av Iron
Berinstein Anna L clk Monroe County Dept Social Welfare r 5359 StPaul Blvd Iron
Beritella Fred (Clara) h 157 Driving Park dr
-John (Martha) barber 35 Stonewood av h 59 Cragg rd Gr
-Lena Mrs (Lakedale Beauty Salon) r 117 Castleford rd Gr
-Salvatore (Lena) (Lakedale Barber Shop) h 117 Castleford rd Gr
Beritella A Conchetta tailress Timely Clothes Inc h 136 5th
-Carmella Mrs padder H-F Co r 136 5th
Berk Wm J (Eva) chem eng TI Co's h 130 Falstaff rd Iron
Berk's Poultry Store (Jonas Berkov) 44 Front
Berke Albert G (Lois Marie) police RPD h 45 Clifford av
-Gertrude D wid Bruno r 1032 Clinton av S
-Walter T (Irene J) optical wkr h 375 Alphonse
Berkeley, Mrs Bridie Morris supt apt 214 Berkeley
-Beauty Shop (Mary Varesano) 686 Park av
-Hotel, Paul Eisenstat mgr 278 Alexander

- Berkos Carl A (Grace K) masen h 23 Cottage
-Burt A r 22 Colby
Berkman Henrietta r Hotel Seneca
Berkov Abr (Rebecca) slsmn h 119 Sellinger
-Etta Mrs r 1180 StPaul
-Lyman (Selma) ship clk h 12 Kappel pl
-Jesse (Sylvia) furn rms 39 Howell and gro 309 Clinton av S h 425 Fernwood av
-Jonas (Pearl) (Ber's Poultry Store) h 242 Simpson rd Iron
-Maria ofc sec Abe Cohen Co Inc r 1265 Clinton av N
-Rebecca clo wkr r 1265 Clinton av N
Berkowicz Edw T (Maria) racker h 538 Clinton av N
Berkowitz Anna wid Abr h 53 Rauber
-Ben (Ruth) insp TI Co's h 7 Sumner pk
-Irving dist mgr D&C r 55 Rauber
-Irving N news dir h 404 Alexander
-Morris (Rae) slsmn h 1 Bone
-Sally studt h 302 Barrington
-Senl (Reba) plmb h 15 Harwood
-Sidney plmb E G Snyder Co Inc r 15 Harwood
-Tillie M tailress r 55 Rauber
-Wm mtl wkr h 317 Columbia av
Berksire Apartments The 731 Monroe av and 325 Rutgers
BERKSHIRE LIFE INS CO OF PITTSFIELD MASS
BASIL R WESTON genl agt
FRANK W MCCHESNEY assoc genl agt
536 Burke Building
5 StPaul, Zone 4 tel HAMILTON 3545
Berl Arth C (Josephine) h 255 Berr
-Aug ins agt Travelers Ins h 883 Meigs
-Edw J (Caroline J) h 172 Seward
-Betty Mrs, K Pk h 835 Culver rd
-Betty Jane Mrs typ Gleason's r 20 Paul pl
-Caroline J wid Aug J h 172 Seward
-Clarence N (Ann) shoe wkr r 712 Linden
-Geo (Agnes M) chf eng Teale Mach Co Inc h Penfield
-Jennie E wid Henry J h 712 Linden
-John J Jr, repr TI Cos r 344 Glide
-John Jos (Winifred) h 344 Glide
-Raymond, USA r 344 Glide
-Robt H (Elza R) mgr Ziegele's h 683 Meigs
-Thos G emp studt Consolidated Mach Tool h 2149 Five Mile Lane rd Puffd
-Walter D studt r 240 Ernst
-Walter J (Lillian C) sht mtl wkr h 240 Ernst
-Wm D (Virginia) chauff Roch Board of Educ r 74 Seward
Berlin Claude J (Frances M) eng Continental Baking Co Inc h 11 Flower City pk
-Harold G (Jane S) drftsmn Neisner Bros h 196 Culver rd
-Mabel Mrs h 176 Bway
-Patricia studt r 424 University av
-Vernon B (Ann) drftsmn Holderie Bros Inc h 960 Dewey av
Bertner Abr (Rae) leather goods 51 Galusha h do
-Irving slsmn r 35 Oakman
-Lillian Beauty Shop (Mrs Lillian B Barlow) 27 Clinton av S rm 218
-Sarah Mrs tailress h 35 Oakman
Berlinski Jennie fety wkr r 30 Wolfert ter
-Sophie R wid Stanley smstrs h 30 Wolfert ter
Berlitz John sausage mkr Katz Bros Market Inc r 379 Hudson av
Berlove Harold J (Ruth) (Kaman, Berlove & Kaman) lawyer 39 Main W rm 905 h 610 Lake rd Web
-Jennie Mrs h 1211 Park av
-Lester J (Julia M) lawyer 16 Main W rm 340 h 38 Rhinecliff dr Br
-Manuel E (Ruth) bkpr Kelko Paper Co h 32 Harper
-Marvin (Rae) fety wkr h 59 Watkus ter
Berlovich Jos J (Kathryn) ins agt Met Life Ins Co h 1108 StPaul
Berlowitz Aaron M (Anna) fety wkr h 61 Viena
-Abraham carp h 44 Morris
-Bernard (Clara) (Bob's Novelty Co) h 200 Burwell rd Iron
-Harry (Marion) slsmn h 16 Palisade pk
-Irving G (Evelyn) slsmn Kelko Paper Co h 107 Norton
-Nathan (Eva) h 45 Gilmore
-Rose asmlbr h 72 S Union
-Sophia emp Germano-Simon r 44 Morris
Berly Wm W (Louise R) h 17 Richard
Berman Abr (Jean) asst stock kpr h 115 Eobrich dr
-Benj (Anna) (Berman Roch Clothes) and (Berman Fur Co) h 1 Allow pl
-Bernard L (Sadie) ship formn W B Coon Co Inc
-Bertha A wid Abr r 122 Rosedale
-Bianche B clk Spurr & Nichols h 976 Monroe av
-David (Rebecca) h Hanover Houses Bldg 6
-Edna A ofc sec Hutchins Adv Agency h 122 Rosedale
-Frances Mrs sten Wilmot Castle Co r 171 Fair Oaks av Br
-Fur Co (Benj Berman) 688 Clinton av N
-H P Advertising Art (Herman P Berman) coml artist 119 Main E rm 1321
-Issrold asst mgr Berman Fur Co r 1 Allow pl
-Ilarry (Isibbie) staff mgr Prudential Ins Co of Am h 131 Shepard

712 MAIN STREET WEST

Phone GE nessee 0438

IF YOU WOULD FIND WHAT YOU WISH TO BUY

U. I. ULLMANN FUNERAL HOME

CLASSIFIED BUSINESS LISTS IN THIS DIRECTORY

RAUBER ST 1955

572



**Genesee Valley  
Union Trust Company**

**Main Office  
19 MAIN STREET, WEST  
Other Offices Page 44  
A Marine Midland Bank**

**MAIER**

- Paul A (Charlotte E) purch agent RG Co Inc h 621 Campbell
- Ralph W slsmn Laner Furn Co Inc h 682 Stone rd Gr
- Raymond librarian U of R h 88 Chestnut Hill dr Iroun
- Raymond E (Central Sewing Stores) h 80 Canasta rd Gr
- Raymond J stock clk r 83 Mallng dr
- Raymond W R (Alma L M) librarian Bush Rhees Library U of R h 88 Chestnut Hill dr Iroun
- Robt H (Donna) slsmn TI Co's h 192 MacArthur dr Gr
- Rose Marie r 87 Barons
- Rosamary clk RP Corp r 148 Seneca av
- Rufus F (Marie W) emp L W Maier's Sons h 878 Clinton av
- Stephen whsepm Pittsburgh Plate Glass Co h 88 Chestnut Hill dr Iroun
- Thos (Joyce) mason r 610 Campbell
- Thos A (Clara C) roofer K Pk h 11 Schley pl
- Tille Mrs h 1550 East av
- Ursula Mrs mach opr IM Co Inc r 6 SanMatteo rd Chll
- Walter chauff Inter-State Motor Freight System h 3161 Buffalo rd Ga
- Walter J (Ursula) hlpr RT Corp r 6 SanMatteo rd Chll
- Wm (Alexandria J) mach h 43 Hawkins
- Wm A (Kath) shop form Consolidated Mach Tool h 119 Curite rd Iroun
- Wm A J formn B&O r 404 Hinchey rd Ga
- Wm II (Marion C) sls mgr Edw J Doyle r 166 Linden av Br
- Wm L (Helen) optometrist 1304 Norton h 272 Phaeerest dr Iroun
- Maier's Doughnuts (Leonard Maier) 12 Lake av
- MAIER'S L W SONS (Rufus F Maier) 84th Year funeral directors, completely modernized funeral parlors 670 Clinton Avenue North, Zone 5 tel Hamilton 9177—See page 78**
- Maiers Mildred wid Geo tel opr h 163 Saratoga av
- Maiga Julia ofc wkr Mechanics Laundry Co Inc h 288 Alphonse
- Malgren Henry T asst to treat U of R r 85 Brookside dr
- Therese K wid Thorwald h 650 Seneca pkwy
- Mallander sec Millander
- Herbert L ofc wkr h 205 Cedarwood ter
- Lydia E ofc clk NYS Dept of Taxation & Finance r 205 Cedarwood ter
- Mallard Henry A (Anna K) mach High Speed Hammer Co Inc h 68 Beaufort
- Mailoux Jacqueline studnt r 424 University av
- Mallo Anthony (Anna) msn h 632 Oak
- Chas A (Lucy) sign pnt'r Roch City Structural Mtee h 30 Lorimer
- Chas A Jr, emp Otto Bernz Co Inc r 30 Lorimer
- Lucy Mrs janitress Jefferson High sch r 30 Lorimer
- Marie (Mrs Angelo) died May 27, 1954
- Malmone Bartolo mech r 167 5th
- Mario (Cath) lab h 167 5th
- Main-Broad Hall 210 Main W

**MAIN-CAMPAIGN CENTER INC**

- President**  
ALFRED A CHURCH
- Vice-President**  
ANDREW TOWNSON
- Secretary**  
R B LINDSAY
- Treasurer**  
HENRY SEHM

**PHOTOGRAPHIC APPARATUS AND SUPPLIES**

**MOTION PICTURE APPARATUS & SUPPLIES**

**PHOTOGRAPHIC FILMS**

**CAMERAS AND KODAKS AND SUPPLIES**

**FIRST FEDERAL SAVINGS BUILDING  
352 Main E, Zone 4 tel LOcust 8120**

- Chas E eng Camera Works r 60 Charing rd
- Clyde T (Virginia M) slsmn r 341 Columbia av
- East Parking Lot, Louis Ackerman mgr 400 Main E
- Electric Co Inc, Carol M J Fenyness pres electrical supplies 1482 Main E
- Goodman Bootery (Maurice A Newman) shoes 488 N Goodman
- Goodman Liquor Store (Hyman A & Mrs Bertina Cohen) 471 N Goodman
- Linoleum Store (Jerome C Cook and Jay Tepper) floor coverings 92 State
- Marine Corporation, Donald Guerin pres-treas Harry A Lengeman n-pres boats 565 Main E
- Optical Co (Chas R Prittter, Geo J Scheid & Mae I Pearl) whol optical goods 49 Main E
- Rochester Trucking Co Inc, Patk DiPolito pres Stephen Graver sec-treas 882 Portland av
- State Realty Co Inc, Meyer Schultz pres Lewis H Schultz sec-treas 6 State rd 400
- Virginia M Mrs sec Peter J Connolly jr r 341 Columbia av
- Window Cleaning Co (Adam & A Edw Kram) 360 Main E rm 16
- Maine Evelyn I wid Paul H asmlr r 397 Raines pk
- Pferndand A (Theresa M) mail clk h 444 Driving-pk av

**MAINE**

- Gordon F slsmn Alling & Cory Co h 7 Pannell cir Ppt
- Marion I r 216 Cedarwood ter
- Mary shoe wkr W B Onou Co Inc r 59 Grape
- Myron S (Thelma I) carp Roch State Hosp r Honeoye
- Theresa M Mrs claims exam NY State Div Unemployment Ins r 444 Driving-pk av
- Madnes Paul r 84 Manhattan
- Mains Claude cook John C Ryan r 249 Clinton av N
- Delia L wid Wm J h 212 Hamilton
- Marie M Mrs r 32 Sidney
- T Roy studnt r 102 Spring
- Mainwaring Rossier (Leona) K Pk h 333 Denise rd
- Maito Carmelita A bagger Vogue Dry Cleaners r 200 Epworth
- Jos P (Marlene C) plant wkr The Chas E Hires Co Inc h 25 New York
- Michael L (Gerardine M) produce h 200 Epworth
- Michel M, USA r 200 Epworth
- Theresa wid Pellegrino h 175 Atkinson
- Wm M (Phyllis A) produce h 55 Epworth
- Maitoli Luis V (Jane D) meat ctr A&P h 136 Pomeoy
- Maiorana Emella T Mrs, EK Co r 399 Central pk
- Maiorani Amerigo (Antoinette) formn h 94 Bloss
- Anna Mrs h 49 Cliffmor
- Arnand (Angelina) asmlr St Co r 223 West av E Roch
- Carrie studnt r 94 Bloss
- Dominic (Margt) acct and asst treas Arth B Morgan Jr Inc h 108 E Chestnut, E Roch
- Jeanette R mangr RG&E Corp r 709 S Main, E Roch
- John pnt'r r 49 Cliffmor
- John (Gerardine M) formound asst Roch h 207 Allen
- Mary A Mrs ofc sec M & W Products r 94 Bloss
- Olga E engraver TI Co's r 49 Cliffmor
- Maiorino Sam (Mary) optical wkr r 5 Miller
- Mair Edw G (Margaret) insp Wollensick's r 208 Bleucker rd Iroun
- Maira Alphonse (Mary) neon sign h 604 Scio
- Anthony r 19 Trust
- Carl J (Lucille) waiter h 546 Remington
- Christopher (Mary) furnace mn h 182 Edgeland
- Frank S (Josephine M) emp City h 57 Silver
- John A (Josephine) slsmn Ruff's h 335 N Union
- Jos F mtcman r 10 Trust
- Kathryn L Mrs clk Roch Hosp Serv Corp r 479 Bay
- Letitia clk Morgan Dry Cleaners r 155 Deerfield dr
- Lewis J r 71 Rustic
- Liborio (Letitia) mason h 71 Rustic
- Louis (Mary) died April 1, 1954
- Louis C (Tower Television) h 155 Deerfield dr Iroun
- M Heating Co (Michael J Maira) 105 Hand
- Mariano M (Antonette G) midr Gleason's h 76 Sylvester
- Martha wid Louis r 808 1/2 South av
- Mary wid Louis h 81 Ellson
- Michl r 71 Rustic
- Michael J (Rose M) (Maira M Heating Co) h 105 Hand
- Michl L groundmn RT Corp r 71 Rustic
- Philly (Frances) (Nu-Lite Neon) h 198 Orange
- Mairer Elmer mech h 42 Birch cres
- Mairhuber John R (Theresa) mach h 56 Rauber
- Mairlio Maria r 463 Ridgeway av
- Mairo Vincent A (Cath M) slsmn Hill-Kirby Co h 35 Genesee-pk blvd
- Maisch Frances J Mrs dorm mgr h 121 University pk
- Maisei Arvin A (Doris M) litho Stocher-Traung r 135 Duffern dr Gr
- August mach h 306 Wilkins
- Carol W wid Carl W h 899 Clinton av S
- Harry W collr r 306 Wilkins
- Rose Mrs buyer h 517 University av
- Maisensbacher Gladys E clk Am BS Co h 180 Middlesex rd
- Louis G (Cora E) h 22 Barnum
- Robt P (Josephine) gas hlpr RG&E Corp h 736 Smith
- Wm J (Matilda) wch Roch DPW Garage h 268 Orchard
- Wm R (Betty J) winder Delco h 284 Orchard
- Maisie Valley fcty wkr r 515 Parsells av
- Maitland Doris D Mrs prac nurse Monroe County Infirmary r 76 Fulton av
- Everett (Virginia) die caster r 604 Arnett blvd
- Geo H supt Monroe County Home h 95 Reservoir av
- John L (Annabelle) telev repmnn h 656 Flower City pk
- Robt M (Doris) waiter r 76 Fulton av
- Virginia ofc clk Roch Can Co r 604 Arnett blvd
- Maireul Julien A (Denise M) cook StPatrick's Rectory r 151 Saratoga av
- Maituri Angelo F (Madeline) shoe repafmnn Flower City Dry Cleaners Inc h 14 Cole
- Eugene A (Mary) mach h 34 LaForce
- Eug V (Molly) clk r 28 Oscar
- Genevieve Mrs clk H-F Co r 38 Catharine
- Mary Mrs clk wkr H-F Co r 34 LaForce
- Minnie Mrs clk wkr H-F Co h 28 Oscar
- Neil E (Flora) compensation claims investigator NYS Ins Fund h 91 Rexford
- Ollindo (Genevieve) shoe wkr h 38 Catharine
- Maitze Willie (Mildred) constn wkr h 405 Clarissa
- Majars Mary Mrs h 56 Joiner
- Majkuskas Jos J (Brona G) chipper Gleason's r 189 Avenue B
- Majcher Marlene Mrs pkr French's r 599 North
- Walter (Marlene) lab h 599 North
- Majciowycz Edw (Mary) grinder h 149 McArdie
- Majeau Alice Mrs chnr East High School Annex

**MAJESKI**

- Andrew h 133 Frankfort
- Anna Mrs hlpr Monroe County Infirmary r 133 Frankfort
- Bernard (Martha) putr h 15 Nielson
- Frank chauff Sam Gottry Carting Co Inc r 27 Lime
- Norman J (Patricia N) widr h 115 Milton
- Majeski Geo J (Edna M) heat treater Gleason's r 358 Laurelton rd Iroun
- Majestic Frank h 27 Lime
- Furniture Co (Harry D Smith) 96 State
- Majewski Dorothy sten LRT Co r 64 Dayton
- Peter A (Mildred) supt P O h 802 Clifford av
- Theodore (Gertrude) widr h 64 Dayton
- Majgutak Walter (Anna) bench wkr Gleason's h rear 94 1/2 Tuomas
- Majszak Arth J appr plmb Wm A McCornick & Sons Inc r 1283 Portland av
- Wm (Helen) fcty wkr h 1283 Portland av
- Major Annie E wid Jos E h 445 Flint
- Burton W cent'r 1 Amherst h do
- Cath wid John J r 313 Augustine
- Chas G Jr, stock clk r 588 Campbell
- Chas J h 536 Campbell
- Edna U Mrs hskpr r 950 MtHope av
- Eliz A pkr French's r 272 Ormond
- Fanny E wid Frank fcty wkr h 60 Conklin av
- Fred slsmn h 244 Driving-pk av
- Guy constn wkr h 458 1/2 Main W
- Helen r 17 Sibley pl
- Helen mach opr r 272 Ormond
- Jas truck driver r 174 Tremont
- Jean Mrs h 1053 Exchange
- Joseph E Hurley Post Am Legion 884 Emerson
- Leon A slsmn Seneca Motors Inc r 148 Woodbine av
- Margt buildrdr h 272 Ormond
- Margt G sten r 313 Augustine
- Mary Mrs r 243 Alexander
- TV Service Inc, Jos Calabro pres Henry Gerber
- W-pres-sec telev service 20 Lake av
- Willie J (Dorothy) Hiter r 446 Flint
- Wm II (Eikel) mech RG&E Corp h Scottsville
- Wm II (Corinne C) payroll clk h 75 Magee av
- Majors Alice mach opr r 498 Clarissa
- Gladys Mrs clk h 311 Troup
- Isabella J chn wkr RT Corp h LeRoy
- Jacqueline nurse's aide Roch Genl Hosp r 296 Ormond
- John A (Jacquelyn) lab French's r 294 Ormond
- Jos (Eliz) jan h 15 1/2 Leopold
- Pauline Mrs domestic h 91 Ford
- Majszak Theo (Rose M) mach opr r 2 Putnam
- Makarewicz Mary Mrs (Port DeLux Restaurant) r 854 Portland av
- Stanley (Mary) (Port DeLux Restaurant) h 854 Portland av
- Makaroff Vntcheslav (Nadine) tool supt Teale Mach Co Inc h 41 Brunswick
- Makasiw Walter (Mary) formn h 967 Clifford av
- Makautkas Peter (Monica) carp h 280 Merrimac
- Petras (Camelia R) chipper Gleason's r 280 Merrimac
- Vito P greaser Fincher Motors Inc r 280 Merrimac
- Makoham Anne S Mrs tel opr RT Corp r 790 Plymouth av S
- Clarence J (Mayfred) chief eng Liberty Tool & Die Corp h 31 Devonshire ct
- Gordon R tool mkr Liberty Tool & Die Corp r 790 Plymouth av S
- Jas K (June E) bakery slsmn h 157 1/2 Weaver
- Martha May h 95 Grassmere pk
- Makely Fredk A (Lorraine M) slsmn L M Berry & Co h 1444 Dewey av
- Howard J (Eliz A) asst formn Ryp Ageucy 55 Joseph av h 236 Plymouth av S
- John (Phoebe) tool crib Roch Bntton r 613 Bway
- Maker Walter shoe ctr h 477 University av
- Makay Marie A r 420 Benton
- Richard T lamp changer RG&E Corp r 420 Benton
- Roy H (Ella M) formn RG&E Corp h 420 Benton
- Maki Verne (Vera) optical wkr h 2 Fuller pl
- Makin Albert H consultant health education Roch Board of Education r 139 Valley View cres Iroun
- Ellsworth I (Fern) mech Roch Sewage Disposal Plant h Pine Grove
- Fern G Mrs artist Todd's r Pinegrove av Iroun
- John H (Theresa) meter repmnn DPW h 838 Ridgeway av
- Theresa N Mrs table wkr Carpenter Shoe Co Inc r 838 Ridgeway av
- Volney J (V Eliz) sec Erdle Performing Co Inc h 52 Holoroff rd
- Walter T (Mary A) emp EK Co r 27 Radio
- Wm G (Florence K) emp Hawkeye r 7 Emmett
- Makino Tsunechyo resident phys StMary's Hosp h 89 Genesee
- Makinsky John (Mary) lab Temple Bldg h 87 Maria
- Mary Mrs atndt Nelson Bros r 87 Maria
- Michl (Mary) K h 87 Maria
- Makley Eleanor J Mrs insp Stecher-Traung h 33 Harrier
- Lena E wid Harry waitress r 836 Plymouth av S
- Makohon Paul (Sophie) mtee mn h 18 DeJonge
- Peter J (Virginia A) BK Co h 184 Argo pk
- Sophia Mrs feller H-F Co r 18 DeJonge
- Wm C (Jane) washer Halold Co h 96 Roser
- Makolowich John r 35 Hite pk
- Makon Edw L clk Joslyn Co r 605 Tremont
- Margt wid Michl h 605 Tremont
- Simon (Rochester Clothing Alteration Shop) h 987 Monroe av
- Makovas Jos midr r 35 Doran
- Makovkin Ivan (Eliz) plmb h 24 Morris
- Makow Ludowick (Antonette) Roch Products h 75 Friederfct pk



RAUBER ST 1955

962

**DRAWING MATERIALS**

**CITY BLUE PRINT CO.**

**BLACK AND WHITE PRINTS**

**Six Atlas Street**

**PHOTO COPIES**

**HAmlton 3730**

**LAUBE ELECTRIC CORP.**

**Timken Automatic Heat**

**For Residential Commercial Uses**

**480 SOUTH AVENUE**

**HAmlton 9396**

**For Complete Dairy Service Call LOcust 6770**



**Blue Boy**

**ONE OF THE COUNTRY'S BEST EQUIPPED DAIRIES**

**Democrat & Chronicle**

**Want Ads**

**SELL SERVICES — FIND LOST ARTICLES  
GET JOBS — RENT HOUSES  
SELL MERCHANDISE — New & Used  
Use Want Ads For Profit  
Phone LO cust 8000**

**WARD**

- Thos F Jr (Alice M) carrier PO r 684 Merchants rd
- Vaughn (Marie) lab r 15 Edward
- Venetia M practical nurse Monroe County Infirmary r 1133 Millhope av
- Victor A plmb h 192 Wetmore pk
- Viola A Mrs tchr Edison Tech High school r Honoye
- Walter (Eliz) h 56 Britton rd
- Walter B (Leora) h 42 Farbridge
- Walter B r 366 Chilly av

**WARD WARD 5 (Jane M) v-pres Lincoln Rochester Trust Co 183 Main E tel BAKER 1200 r 47 Lansdale—See page 46**

- Warren L (Annie A) interior decorator h 55 Hudson av
- Welles W (Ethel M) dentist r 17 Portsmouth ter
- Wm F (Mabel A) emp SL&C Co h 70 Gold
- Wm H (Lottie D) h 235 Electric av
- Wm H (Muriel) turbine opr RG&E Corp h 94 Noran dr
- Wm J (Mary J) msch Roch Transit Corp h 425 Hazelwood ter
- Ward's Delicatessen (Harold W Fletcher) 834 Main E
- Grill (Howard Ward) restr 835 Portland av
- Warda John (Cath) optical wkr h 10 Frederic
- Robt R (Nancy) tool mkr TI Co's h 193 Hager rd Gr

- Wardell Angelo (Frances) emp PO h 203 Hebard
- Dolores A ward hlpr Rochester Genl Hosp r 56 Colebourne rd
- Lynn A (Jane E) typesetter Flower City Typesetting Co h 198 Fairgate
- Nellie Mrs r 380 Barrington
- Warden Boris R (Ruby A) formn Gleason's h 156 Wyndale rd Iroind

- Elgar H (Anne M) jr civ eng Barge Canal Terminal h 367 Ravenwood av
- Franklin M hopper stndt French's r Ontario
- Latford B (Dorothy E) slsmn Art Print Shop h 158 Berosford rd
- Jas (Theresa) press hlpr Rochester Lithograph Mfg Corp r 30 Finch
- Julia A slsmn Neisner's r 59 Harper
- Lewis E (Emma) legal editor Lawyers Co-op r 131 Elmora
- Richard (Phelma) h 41 Harlem
- Rose warper Vogt Mfg Corp
- Werder Chas (Emma W) electn Warder Electric Co h 2610 Dewey av
- Chas E (Niela M) electn Warder Electric Co r 225 Clovercrest dr Br
- Electric Co (Mrs Harriet W Wright) elec contrs 28 Stillson
- Midred E r 2610 Dewey av
- Wardle Alf stndt r 95 Troup
- Wardner Ester asmblr Rochester Mfg Co r 118 East Ivy, E Roch
- Wardwell Edgar E (Marie J) mtcmn h 501 Flint
- Kenneth C slsmn r 503 Flint
- Wardynski Dolores floor wkr H-F Co h 129 Plymouth av S
- Eug R editor biller EK Co r 24 Wakefield
- Frank (Tekla) h 4 Borchard
- Frank A (Josephine) tailor Timely Clothes Inc h 384 Rawlinson rd Iroind
- Jos F edce setter Carpenter Shoe Co Inc r 25 Roycroft dr
- Jos J (Rita) plater h 59 Rauber
- Stanley (Jean) follow-up mn h 35 Princeton
- Walter S (Gertrude C) chef Skakey's Restr r 97 Bernard

- Ware Barbara B nurse's aide Rochester General Hosp
- Curtis (Mary) constn wkr h 82 Hudson av
- Ezra (Flora) porter h 944 Tremont
- Fletcher (Edna) constn wkr h 36 Reynolds
- Fredk E (Emma) h 70 Gorsline
- Jos constn wkr r 95 Adams
- Judy Lee teller Brighton br, First Federal Savings & Loan Assn r 220 Glen Ellyn way Br
- Mary B Mrs atndt Stronge MH r 82 Hudson av
- Ned (Iva) trucker h 340 Court

**WARE**

- Pearl Mrs bkpr Rochester Brewing Co Inc h 25 Vassar
- Raymond (Helen) lab h 95 Adams
- Robt II (Clara) lab h 61 Nassau
- Saml W (Lucille S) slsmn Natl Clothing Co h 220 Glen Ellyn way Br
- Simon (Pearl) h 25 Vassar
- Warenko Robt (Dorothy) industrial eng r 220 Hazelwood ter
- Warfield Clara E r 159 Henrietta
- Gustavus (Mary Lee) pastor Dewey Av Presby Ch h 242 Albemarle
- Ida Mrs r 593 Millhope av
- Roat Rev (Bertan) clergymn h 70 Herman
- Robt E (Vernice) emp EK Co h 61 Herkimer
- Thaddeus L yardman du Pont r 70 Herman
- Vern (Juanita) coater du Pont h 70 Herman
- Walter (Cecilia) landscaper h 41 Harlem
- Wilma R div sec Stronge MH r 61 Herkimer
- Wargo Albert P (Margt A) driver Central Greyhound Lines Inc h 123 Warner
- Anastasia Ono Ironworkers Dist Council of Western NY & Vicinity, Welfare Plan r 291 Howland av Br
- Jos stock clk EK Co r 13 1/2 Eagle
- Jos J clk Huther Bros Saw Co r 291 Howland av Br

- Nicholas (Helen C) fety wkr h 108 Macbeth
- Paul (Jean) mnsn h 328 Westfield
- Wargotz Rosalie H Mrs microscopist U of R r 204 Plymouth av S
- Wm stndt h 204 Plymouth av S
- Waring Arline sec r 100 Highland av
- Baptist Church 1937 Norton, Geo F Haines pastor
- Beauty Shop (Mary Ann Gramza) 244 Waring rd
- Boutery (Michael Pagan) 254 Waring rd
- Coffee Shoppe (Robt J Kolb) 256 Waring rd
- Doris J clk Travelers Insurance r 194 Colebourne rd
- Edna W slsmn SL&C Co r 194 Colebourne rd
- Florence Mrs clk h 100 Highland av
- Jas R (Adelaide B) lwyr h 9 Boulevard pkwy
- Jay D (Edna N) credit mgr h 194 Colebourne rd
- Jessie wid Frank E h 68 Brr
- Leo J (Loretta) police RFD h 54 Crest
- Mae cook h 28 Phelps av
- Margt clk Union News Co h 40 Bway
- Shue Repair (John Diamond) 240 Waring rd
- Theatre, Michl O DelPlato manager 246 Waring rd
- Waringa Nell J (Josephine M) formn Beech Nut Packing h 91 Illinois
- Wark Ralph J (Anne W) h 45 Brookdale av
- Wm J slsmn r 45 Brookdale av
- Warkoski Stanley (Josephine) barber h 9 Randolph
- Warlick Carroll J (Josephine) opr TI Co's h 286 Arnett blvd
- Warmenhoven Peter industrial eng Birds Eye Division h Avon

- Warmington Arnold J (Mae) mechanic Cool Chevrolet Corp h 829 Merchant rd
- Helen ofc sec Grinnel Corp r 57 Owaisa on Rd
- Warmuth Edw F (Julia M) h 183 Webster av
- Julia M Mrs nurse Dr Michl J Gerbasi r 163 Webster av
- Lois R ofc clk r 163 Webster av
- Phillip J orderly Stronge MH r 241 West av
- Virginia K wid Philip tel opr County Clerk's Ofc r 241 West av
- Waras Paul poultry mn Iola Sanatorium r 350 East Henrietta rd
- Warne Esther Mrs r 509 Millhope av
- Mary A Mrs hsepr h 85 Cedar
- Nichd stndt r 85 Cedar
- Warneck Robt B (Dorothy) Gleason's h 7 Engel pl
- Warner sec also Warner, Woerner and Warner
- Alice S Mrs asst sec-treas Monroe-Wayne National Farm Loan Assn r Maceodon Center
- Andrew (Bonnie) ptr h 104 Chestnut
- Andrew J r Powers hotel
- Andrew J dramatic editor h 5 Prince
- Ann Mrs nurse Anard Nursing Home
- Anthony (Edna E) firefighter Engine No 16 h 25 StJacob
- Arehie H (Glady E) tool and die maker h 83 Caroline
- Austin H (Alice R) carp h 120 Adelaide
- Bernard (Laura) lab h 407 Bway
- Blanche h 16 Telf av
- Erne C catcher FtWayne CP Co r 4325 Buffalo rd Chilly
- C Arnold (Emily) truckmn h 426 Post av
- Calvin C (Hazel M) mach K Pk h 2345 Dewey av
- Carrie Mrs h 75 Hampden rd
- Chas S sr (Doris R) tool nkr SC Co h 41 Morning-side pk
- Cora E Mrs clk h 20 Sumner pk
- David (Anne M) sports editor D&C h 23 West Holcroft rd

**WARNER**

- David J (Eleanor T) h 607 Magee av
- Delos L (Mimie) tool mkr Don Manning & Co h 74 Marlon
- Donald G (Barbara) eng h 461 Benton
- Dorothy W Mrs tel opr RT Corp r Scottsville
- Eleanor B Mrs typ-clk Monroe County Dept Social Welfare r 156 Fairhaven rd Br
- Emily bldg mgr YWCA r 175 Clinton av N
- Evelyn wid Geo W r 1802 Emerson
- Florence M r 17 Borchard
- Frances Mrs h 292 Child
- Frances R lady tchr U of R Sch of Medicine & Dentistry r 13 Vick pk B
- Frank II formn ALM Co r 76 Avondale rd Iroind
- Fredk L (Margt) real est h 11 Granger pl
- Geo C (Maria) h 2265 Norton
- Geo Ic (Marguerite) formn r 75 Hampden rd
- Geo W (Evelyn) died Dec 12, 1953
- Glady E clk E W Edwards r 83 Caroline
- Glady H wid Thos J h 203 Keeler
- Grace S Mrs r 18 Arlington
- Grace V ofc sec Roch Savings Bank r 146 Rockingham
- Gustave F (Florence R) formn Delco h 115 Manor pkwy
- Harold (Jeannette) eng h 178 Warwick av
- Harold M tchr Denl Franklin High school r 451 Embury rd Puffd
- Herbert A (Jean) EK Co h 34 Copeland
- Herbert A pkr Rochester Co Inc r 185 Parkway
- Homer H (Maybelle) h 296 Roxborough rd
- Howard (Micheline) bell mn Hotel Rochester h 166 Bay

- Howard L (Helen G) dent supvr h 108 Averill av
- Howard S asst credit mgr Rochester Hospital Council Inc h 14 Beechcroft dr Ga
- Howard S (Margt) inspr h 172 Champlain
- Huber tchr U of R Sch of Medicine & Dentistry r 13 Vick pk B
- Ida Mrs r 1458 Main E
- Ida Peirce Mrs tchr Benl Franklin High school r 451 Embury rd Puffd
- Irene Mrs tchr School 44 r 38 Timpst dr Gr
- Jay adv mn h 24 Scio
- Joan E tel opr NY Tel Co r 25 StJacob
- John asmblr McFarlin Clothing Co r 35 Herman
- John stockmn Smith Gormly Co r 512 South av
- John C (Helen) ptr h 229 Weaver
- John Fred clectn r 81 Shepler
- John J trucking r 4320 Lyell av
- John L (Adeline) emp Delco h 458 Lake av
- John R (Gloria R) h Hanover Houses, Bldg 7
- Julia wid Anthony asmblr A G Kaddis Screw Products Co Inc h 583 Hudson av
- Karl D asst sup EK Co h 167 Hermitage rd Iroind
- Kath Mrs asst Horarian Eastman School of Music h 13 Vick pk B
- L P & Co Inc, Delos II Wry pres belting 98 Avenue E
- Lee stndt nurse r 224 Alexander
- Leslie (Doris) ptr Hallman's Central Chevrolet Co Inc h 300 Plymouth av S
- Levi L (Grace L) h 104 Averill av
- Lewis stndt r 140 Spring
- Lewis F (Helen) engraver Gleason's h 541 Benton

- Madola E tchr h 463 Pearl
- Margt J, EK Co r 1520 Lyell av
- Marion L bkpr r 541 Benton
- Marion R h 81 Shepler
- Martello r 113 Clinton av N
- Martha Mrs maid Hotel Rochester h 08 S Wash-ington
- Maude J Mrs h 165 Bway
- Milvera Mrs r 269 Bronson av
- Minnie A wid Chas h 338 Plymouth av S
- Nelson (Juanita E) (VanSchaick, Woods, Warner, Strathman & Sturman) 25 Main E rm 500 h 71 Quincey
- Olga A ofc wkr John T Nothnagle Inc r 821 Penfield rd Br
- Pearl A ofc sec Lubelle & Berman r 140 Rugby
- Raymond V (Dorothea A) mach Gleason's h 102 Norwood av Ga
- Richd (Kath) tchr Eastman School of Music h 13 Vick pk B
- Richd M photog EK Co h 289 Plymouth av S
- Robt J plshr Pfaudler Co h 117 Stryker rd Scottsville
- Ronald (Rose) gas sta h 158 Millbank
- Ronald mgr Liquid Carbonic Corp
- Ruby Mrs slsmn Prokany's r 67 Chestnut
- Saml H (Glady B) formn h 61 Hillendale
- S Swasey Co The, Robert Strawsburg dist manager mach mfrs 311 Alexander rm 209
- Thos r 514 Court
- Thos B (Anne M) h 243 Parcels av
- Vernon F (Betty) clk h 494 Grand av



**Beer - TOPPER - Ale**

**ROCHESTER BREWING CO., INC.**

**DIAL GLENWOOD 0270**



RAUBER ST 1955

124



**Genesee Valley  
Union Trust Company**

**Main Office  
19 MAIN STREET, WEST  
Other Offices Page 44  
A Marine Midland Bank**

**BRAY**

—Robt (Mildred) clk County Treas Office h 130 North  
—Rosalind clk wkr r 223 Plymouth av S  
—Thos J (Irene) emp TI Co's h Holcomb  
—Virginia D Mrs asmlr SC Co h 74 Stout  
Brayner Fred S mech E J Horton Inc r Avon  
Brayer Albert mtecm h 15 Limmel  
—Albert H plmb r 15 Limmel  
—Arlena F ofc sec Public Service Mutual Ins Co r 233 Curlew  
—Arth N (Eleanor S) emp B&L O Co h 26 Genesee Park blvd  
—Betty J nurse StMary's Hosp r 225 Pennhurst Dr  
—Charlotte E publicity dept B&L O Co r 53C Manor pkwy  
—Donald S (Frances M) mech Roch Magneto & Starter Service h 46 Akron  
—Dorothy Mrs switchboard opr Eber Bros Wine & Liquor Corp r 68 Vermont  
—Earl S (Grace F) K Pk h 233 Curlew  
—Eleanor S Mrs case wkr Monroe County Dept Social Welfare r 26 Genesee Park blvd  
—Emily H wid Fred J ofc wkr h 440 Thurston rd  
—Emma h 31 Normandy av  
—Flarence M Mrs press leader Henderson-Mosher Inc r 51 Lenox  
—Franklin C (Evarista M) time kpr h 9 Stanton  
—Geo W (Edith S) sls mgr and dir H-F Co h 45 Greenfield la Br  
—Harriet L Mrs r 1971 Lake av  
**BRAYER HARRIS J (Dorothy C) asst-sec Genesee Valley Union Trust Co 19 Main W tel LOcust 8400 r 66 Vermont**  
—Helen A Mrs bkpr G W Chesbrough h 2350 W Henrietta rd Br  
—Henry E eng Camera Works h 34 Stonehill dr Gr  
—Henry F (Mildred C) pres John P Smith Co Inc h 4437 StPaul blvd Ironrd  
—Irvin C (Mary L) ptrn ctr H-F Co h 82 Flint  
—Jacob H (Louise E) elev opr h 399 Child  
—Jas D clk H-F Co r 45 Greenfield la Br  
—John C (Laura M) died Feb 11, 1954  
—Laura M wid John C h 150 Farragut  
—Laverne W (Cath M) structural eng h 372 Roxborough rd  
—Lillian B wid Nicholas F r 82 Orchard  
—Lillian E clk Met Life Ins Co  
—Lola C tchr r 51 Lenox  
—Lois E insp TI Co's r 3629 StPaul blvd Ironrd  
—Margt r 31 Normandy av  
—Mercedes clk Monroe County Dept Social Welfare r 3629 StPaul blvd Ironrd  
—Mildred C Mrs dept head John P Smith Co Inc r 4467 StPaul blvd Ironrd  
—Paul W (Mary A) admin asst NY State Dept of Health r 799 Post av  
—Pearl Mrs practical nurse Monroe County Infirmary r 435 E Henrietta rd  
—Raymond H (Florence M) pmtr h 51 Lenox  
—Raymond H jr (Dorothea) eng Camera Works r 140 Hampshire dr Br  
—Robt A (Betty L) cost acct EK Co h 113 Lozier  
—Robt H (Mary E) tinsmith h 790 Seward  
—Stephen (Florence) clothing wkr h 434 Maple  
—Stephen (Edna) K Pk r 1253 Hudson av  
—Stephen E r 137 Rugby av  
—Teresa M r 137 Rugby av  
—Walter G (Adelaide A) frndy supt B&L O Co h 205 Aldine  
—Walter S (Helen M) prod eng SC Co h 57 Somerset  
Brayner Harold G Jr, appr Meyer Tool & Die Co r 68 Bowman  
—Norma J see h 83 Ambrose  
Braymer E B Mrs chef Consolidated Mach Tool r 465 Oxford  
—Nathan h 465 Oxford  
Braymer Eliz M sten Gager Sales Corp r 605 Ridgeway av  
—Geo C (Dorothy M) EK Co h 215 McKinley  
Brayshaw Hilary lbn h 15 Phelps av  
Brayton Clifford R (Elsie) aud Central Trust Co h 27 Britton rd  
—Edna K Mrs v-pres-treas Flower City Charcoal Co h 186 Rugby av  
—Kathleen J group leader TI Co's r 62 Hortense  
Bray Cath wid Benj clk wkr h 823 Plymouth av S  
—Martha married Saml Geraci  
Brazeau Jos pmtr Paul Guadot r 123 Central pk  
Brazee Alma O wid Chas r 369 Melville  
Brazell Lucy A wid Edw C r 25 Chesterfield dr  
Brazel Dorothy E clk Genesee Valley Union Trust Co r 62 Ringle  
—Effie O wid G Sherman h 205 Sawyer  
—Florence E Mrs clk First Federal & Savings Loan Assn r 6 Carroll pk  
—Louise S clk EK Co r 205 Sawyer  
Brazil Anna Mrs r Hanover Houses Bldg 1  
—Mamie div hlpr Genesee Hosp r 60 Baden  
—Willie (Marjorie) lab DPW h Hanover Houses Bldg 3  
Brazil David W (Ethel M) drftsmn RG&E Corp h 46 Castlewood dr Ga  
—Lillian A r 431 Lexington av  
—Paul L (Dorothy J) slsmn Primrose-Johnson Dental Co Inc r 170 Ingomar dr Gr  
—Walter J (Agnes) tech eng RG&E Corp h 268 Hartsdale rd Ironrd  
Brazil Stanley J (Amelia) frndy wkr h 19 Reed pk  
Brazil Bertha Mrs shoe wkr W B Coon Co Inc r 820 Main E  
—Edw A (Dorita) h 820 Main E

Breadner Wm (Marietta) dept mgr SL&C Co r 239 Coolidge rd Ironrd  
Bready John F (Marie) asst sls mgr h 415 Columbia av  
Breakey May A Mrs r 1339 Genesee  
Breaner Wm r 13 Hyde pk  
Brearey Anne C wid Ralph h 74 Mayflower  
Brearley Eliz M contest supvr EK Co h 109 Bobrich dr  
—John II (Marguerite W) traacer Coml Controls Corp h 32 Belmont  
Brearr Mildred S clk Standard Building Mtee Service r 194 Brunswick  
Breary Harry (Marjorie) fety wkr h 157 Birt  
Brecht Mildred wid Napoleon h 136 Comfort  
Breck Winston R underwriter Travelers Ins h Clarkson  
Breckenridge Bruce M (Mary A) instr U of R School of Medicine & Dentistry h 402 University pk  
—Doris M r 867 Dunwoy av  
—G Femer tool crib clk Consolidated Mach Tool h Holcomb  
—Gaston L (Lucille) supvr RG&E Corp r 459 Clay av  
—J Elmer asst dep county clk Monroe County r 2600 Edgemere dr Gr  
—Jane E Mrs acct payable clk McFarlin Clothing Co r 541 Lake av  
—Margt stndt Stephen F Danes r 5177 Ridge rd W, Brockport  
—Mary A Mrs tech asst U of R School of Medicine & Dentistry r 402 University pk  
—Paul L (Jane) slsmn r 541 Lake av  
—Robt (Hope) chem wkr Distillation Products h Fairview S'ville  
Breckner Isaac r 13 Sibley pl  
Breda Bertha L ofc clk EK Co h 40 Dorset  
—David M mgr Builders Rental Equipment Inc r 261 Ridgewood dr, E Roch  
—Emma M music tchr 40 Dorset r do  
—Ethel K wid Otto H h 369 Roxborough rd  
—Lucile E sten Fidelity & Casualty Co of NY r 369 Roxborough rd  
—Robt W (Ruth B) slsmn Buckkitt & Co r 80 Pleasant way Penfield  
Bredenkamp Robt E (Stella) eng EK Co-Navy Div h 23 Bobrich dr  
Breden Alma Mrs waitress Quality Restaurant r 725 Joseph av  
Bredow Nora A r 55 Townsend  
Breed Beatrice A Mrs clk Singer Sewing Mach Co r 429 Sherman  
—Clifford (Beatrice A) shovel opr Roch Steel Products Inc h 429 Sherman  
—Eliz J nurse Highland Hosp r Bellevue dr  
Bredon John W (Dorothy) buffer HM Co Inc h 320 Lombard  
Breeding Ralph O (Eliz) mach Delco h 27 Moore  
Bredlove Chas porter Wintonaire h 9 Weld  
—Ralph porter r 9 Weld  
Breedon Dorothy Mrs h 320 Lombard  
—Nancy clk r 320 Lombard  
Breehl Elmer C Jr, Stalem Evangelical Church r 47 Young's av Ga  
Bremes Alvin R (Mary) widr Hartman Metal Fabricators Inc h 45 Oxbow pl Fpt  
—Peter M asmlr Hartman Metal Fabricators Inc r Oxbow rd Fpt  
Breen Anna Mrs case wkr Monroe County Dept Social Welfare r 7042 Monroe av Br  
—Chas A (Shirley) emp Camera Works h 60 Carleton  
—Edw M (Dorothy S) investigator h 1374 Highland av  
—Frank D (Gertrude) fety wkr h 542 1/2 Hudson av  
—Gladys StAndrew's RC Church r 33 Westgate ter  
—John r 67 Edmonds  
—John E, USA r 132 Saxton  
—John M (Mary J) died Sept 17, 1953  
—John N (Myrtle) trimmer h 132 Saxton  
—John P tractor opr Roch DPW Garage r 14 Marshall  
—Leo (Eleanor) insp r 485 University av  
—Mary I wid John M died Jan 2, 1954  
—Mary J ofc sec Sta WVET r Canandaqua  
—Noel M slsmn Standard Register Co Inc r 208 Westminster rd  
—Ruby Mae div hlpr Strong MH r 80 Carleton  
—Wm (Lynnette) mach opr r 62 S Union  
—Wm J drftsmn EK Co-Navy Div r Webster  
Breene A Francis (Madeline E) assessor h 85 Wilner  
Breese Burliss B Dr v-pres Roch Academy of Medicine and asst prof U of R School of Medicine & Dentistry h 2303 Elmwood av Br  
—Carl W (Margt E) electn SC Co r 24 Arnold pk  
—Clair A (Margt K) clk Genesee Valley Union Trust Co h 153 Penhurst  
—Gladys teleg opr WUT Co r 75 Meigs  
—Henry E (Ruth G) acct Eber Bros Wine & Liquor Corp h Macedon  
—Jas (Norma) h h 193 1/2 Bronson  
—John mach hlpr r 103 Krickerbocker av  
—Louise nurse Dale Sanitarium  
Breeze Anna r 102 Troup  
—Ethel Mrs clk Stecher-Traung r 250 Meigs  
—Harold E (Jane E) shovel opr r 260 Meigs  
—John (Frances) h 5 Vetter  
—Wm G sls mgr Elmwood Potato Chip Co Inc r 2222 Story av Schenectady  
—Wm M (Myrtle J) sta eng Roch State Hosp h 237 Tremont  
Breezec Jas W (Norman) mach opr SC Co h 193 1/2 Bronson av  
—Norma V Mrs payroll clk NY Water Service Corp r 193 1/2 Bronson av

Breffle Ernest G (Ernie's Doughnut Shop) h 124 Palm  
Bregge Geo L laby asst EK Co-Navy Div r 333 Union S'port  
Breggia Amella wid Salvatore fnshr h 238 Avenue C  
—Francis (Mary) tailor h 707 Carter  
—Jos J pkr r 293 Avenue C  
—Louis M shoe wkr r 263 Avenue C  
—Mary Mrs clk wkr H-F Co r 707 Carter  
Bregmen Nabel Mrs h 393 West av  
Breheny Helen S wid Geo E h 307 Ellicott  
Brehm Robt (Emma F) asst formn Nail Brass Mfg Co r 31 Bellwood pl  
Brehse see Brause  
—Mabel J Mrs hsepr StMary's Hosp r 10 George  
Brei Denis A sec Camera Works r 11 Church Honeoye Falls  
Bredford G C Co, A R Bowman rep 14 Franklin rm 1107  
Breiman Jack L (Lee) dentist 309 Monroe av h 113 Comith rd Br  
Breiner Eliz A ledger clk TI Co's r 232 Cherry rd  
—Louis J (Viola L) constn wkr h 159 Irvington rd  
Breining Howard r 218 3rd  
Breit Frank (Pauline) fety wkr h 71 Chilli av  
—Pauline Mrs, sr librn Monroe County Traveling Library r 71 Chilli av  
Breitenbach Jacob H Jr (Ruth) formn Y&E Mfg Co h 17 Varden  
—Ralph P (Carol J) engraver HM Co Inc r 1235 Ridge rd E, Ironrd  
—Richard C r 481 Norton  
—Roy A (Cecile) tool mkr Petz & Rabold Tool & Die Co h 481 Norton  
Breitenbacher Matilda Mrs r 17 Shibley pl  
Breitenbuecher Clara B Mrs clk Kroll's r 107 Lowell  
—Eleanor Mrs h 42 Fulton av  
—Henry P (Tessie L) clk Alhart Electrical Co Inc h 18 Birch Cres  
—Louis M stock clk LRT Co r 682 6th  
—Robt P (Clara B) mech Genesee Valley Trust Bldg h 107 Lowell  
Breitenstein Chas formn B&L O Co h 89 Avenue B  
—Cora M r 182 Birt  
Breithaupt Alice (Mrs Raymond J) died Oct 24, 1953  
—Harvey C (Ruth L) asst purch agt SL&C Co r 1063 Edgemere dr Gr  
—Martha wid John F h 30 Ketchum  
—Norman (Ruth E) ofc mgr Art Print Shop h 151 Bedford  
—Raymond J clk r 30 Ketchum  
Breiting Jos (Jean) emp EK Co h 478 Carter  
Breitkopf Irving M (Caroline) trimmer h 27 Mark  
Breitwiler Arth H porter r 255 Wilkins  
—Clara C r 255 Wilkins  
—Max A tailor h 255 Wilkins  
Breitschwerdt Ernest (Frieda A) coal 1171 Clinton av N h do  
Breitenbuecher Paul L (Martha) tailor r 18 Burbank  
Breitung Edw J (Marie) grinder Auburn Ball Bearing Co r 135 Melville  
—Elmer (Cath) optical wkr Wollensak's r 170 Seville dr Ironrd  
—Fredk L (Louise K) formn Wollensak's h 73 Clearview rd Gr  
—Irving J (Martha) reprmn RB&E Corp h 98 George Ironrd  
—Margt R payroll clk Wollensak's r 297 Garford rd  
—Raymond J (Margt R) mtecm Wollensak's h 207 Garford rd Ironrd  
Brels Donald F (Isabelle) eng Roch Tel Corp h 328 Barton  
Brelsford Chas M asst supt EK Co h 110 Branford rd Br  
Bren Ethel r 60 Rauber  
—Jos r 60 Rauber  
—Julius (Cath) h 60 Rauber  
Bremen Ernest (Helen) h rear 42 Cole  
Bremen Florence R atndt Koch State Hosp r 1600 South av  
—Lillian Mrs h 18 Kenwood av  
Bremer Carl J (Mary F) asst supt Case-Iloft Corp h 154 Fairgate  
—Raymond C (Frieda M) driver Central Greyhound Lines Inc h 35 Massett  
—Raymond C Jr, constn wkr r 35 Massett  
Bremerman Arcelia stndt r 424 University av  
Bremes Norman, EK Co h 676 Joseph av  
Bremman Larry r 119 State  
Bremis Robt (Willis C) EK Co h 55 Redfern dr  
—Wilma C Mrs buyer E W Edwards r 55 Redfern dr  
Brendecke Johanna stndt nurse Strong MH r Helen Wood Hall  
Brendel Eug G (Alice D) K Pk h 85 Locust  
—Richard W (Lucy) K Pk h 452 Maplewood av  
Brendisi Henry fety wkr Max Lowenthal & Sons r 74 Ida la Br  
Breneman Edwin J (Mary L) phys EK Co h 3 Burbank  
—Hugh II jr, production clk Roch Envelope Co Inc r 1784 Clifford av  
Brenner Louis (Fannie) (Rochester Television Rental) h 116 Laburnum cres  
Brennarth Albert (Hilda) loom fixer Schlegel Mfg Co h 61 Presque  
Brenna Jas E (Rose C) (Drenna Renly Co) (Waring Coffee Shoppe) and real est 1112 Winton rd N h do  
—Louis h 23 Woodward  
—Realty Co (Thos H Brenna and Jas E Brenna) real est 34 State rm 308

RAUBER ST 1955

387

**EGBERT F. ASHLEY CO.**  
**GENERAL INSURANCE**  
 400 CUTLER BLDG. 42 EAST AVE. Phone HA milton 1858

**GULICK**

—Geo S (Eliz) v-pres and law editor Lawyers Co-op h 2801 East av Br  
 Gullino Gesula wid Pasquale h 19 Harvest  
 —Mary O slsmn SL&C Co r 3376 StPaul Blvd Iron  
 —Pascal C (Anna) mgr and pharm Dox Bull's Head Drug Corp h 434 Central pk  
 —Sam'l tailor r 19 Harvest  
 —Thos J (Lucy A) (Tommy's Beauty Shop) h 583 Bldr  
 Gulisano Anthony (Carol) carpet lyr E W Edwards r 101 Cabot rd Gr  
 —Frances fety wkr r 140 Rosemary dr  
 —John mech r 140 Rosemary dr  
 —John S (Josephine) lab h 140 Rosemary dr  
 —Jos S (Marie A) mech r 74 Clairmont  
 Gull Adolph E (Enid V) design consultant Todd's h 10 Bobrich dr  
 —Enid V Mrs clk SL&C Co r 16 Bobrich dr  
 Gulace Estelle D Mrs typist Monroe County Office of Civil Defense r 1671 Clifford av  
 —Frank (Stella) prof r 1671 Clifford av  
 —John (Rose) prof r 1671 Clifford av  
 Gullas Merton (Cath) r 119 State  
 Guillen Bernard V (Margt A) state sch b 192 Garfield  
 —Donald slsmn Firestone Stores r 3 Amherst  
 —Helen wid John W h 26 Madison  
 —Jas (Agnes) buyer McFarlin Clothing Co h 49 Cheltenham rd  
 —Jas J sec-treas Rochester Optical Mfg Co Inc h 104 Seward  
 —Martin T (Helen) pres Rochester Optical Mfg Co Inc h 37 Creekside la PlsId  
 —Richd C r 30 James  
 —Richd R (Stella H) K Pk h 610 Augustine  
 —Thos P died April 1, 1954  
 —Wm J (Margt B) r 7 Phelps av  
 —Wm J (Mildred) camera wkr h 7 Phelps av  
 Guller Erastus I phys 245 Alexander h 268 do  
 Gulli Grace Mrs punch press opr Kurlash Co r 207 Commercial, E Roch  
 —Sam J (Eliz) truck driver h 185 Waring rd  
 Gullin Donald clk h 3 Amherst  
 Gullo Carlo (Rose) died Jan 23, 1954  
 —Christopher studt r 44 Ontario  
 —Frank camera wkr EK Co r 66 Pennsylvania av  
 —Frank (Cath) EK Co h 7 Clarence pk  
 —Frank A (Jennie M) proof rdr h 138 Earl  
 —Jos (Rose) mach h 29 High  
 —Jos A (Mary) brewry wkr GB Co Inc h 44 Ontario  
 —Jos F (Sylvia C) tchr Benj Franklin High Sch h 1069 N Goodman  
 —Richd quality control Stecher-Training r 29 High  
 —Rose wid Anthony h 19 Ontario  
 —Rose wid Carlo h 66 Pennsylvania av  
 —Sam'l J (Rose) K Pk h 110 Davis  
 Gully Geo (Inna) emp Gleason's r 29 Stratballan pk  
 Gulin Donald E, Jr civil eng Barge Canal Terminal h Canandaigua  
 —Florence Mrs talloress r 205 Hamilton  
 —Helen E sten Phoenix Mutual Life Ins Co of Hartford, Conn r 281 Parsells av  
 Guly Donald F (Martha F) (Guly's Shoppe) h 210 Latta rd  
 —Maria tchr Arth Murray Sch of Dancing r 507 1/2 University av  
 Guly's Shoppe (Donald F Guly) variety 4427 Lake av

**GUMAER ELLIOTT W (Marion E) v-pres and associate trust officer Lincoln Rochester Trust Co 183 Main E tel BAKER 1200 h 52 Oliver—See page 46**

—Elliot W Jr, studt r 52 Oliver  
 Gumberts Franc Holtz wid Albert P h 55 Brunswick  
 Gumbiner Evelyn bkpr r 1135 Monroe av  
 —Jos G (Julia) (The Sports Shop) r 386 Canterbury rd  
 —Melvyn genl wkr FtWayne C P Co  
 Gumbo Agnes L Mrs died Feb 5, 1954  
 Gumbrecht Geo L (Madeline C) garage form Natl Discount Co h 750 Main W  
 —Madeline C Mrs hlpr StMary's Hosp r 759 Main W  
 Gumer Louis slsmn r 16 Boardman  
 —Max S pharm Joseph Av Pharmacy h 301 Canterbury rd  
 —Sarah Mrs h 16 Boardman  
 Gumniak Alojz (Haide) weaver h 484 Portland av  
 Gumra Caroline A genl wkr FtWayne C P Co r 388 1st  
 —Gregory (Mary) lab h 71 Norran dr  
 —Jos J (Pammy L) truck driver h 309 1st  
 —Leo (Caroline) hickster h 388 1st  
 —Phillip (Frances A) constn wkr h 691 Broad W  
 Gumolka Frank I mach r 60 Rauber  
 Gumowski Bosdan (Lydia) groundsmn U of R h 728 Jefferson av  
 Gun Shop The (Sam'l R Chimento) gunsmiths 117 State  
 Gundell Fredk G died Jan 3, 1954  
 —Geo W (Eleanor) insp h 134 Mason

Gunderman Danl eng NYC r 42 Gillette  
 Gunderman Harold (Gladyz M) asst supt EK Co h 60 Kemphurst rd  
 —John M emp Eber Bros Wine & Liquor Corp r 60 Kemphurst rd  
 —Norman G emp U of R r 2085 W Henrietta rd Hurta  
 —Roy P guard h 56 Balsam  
 Gundlach Calvin A (Ellen L) slsmn h 17 Wilmington  
 —Wilbur O eng Camera Works h 25 Whitney rd PntId  
 Gundlach Robt W physics research Rectigraph Co r Spencerport  
 Gundrum Arth L (Geraldine K) mach opr h 98 Dix  
 —Jeraldine G tel opr RT Corp r 98 Dix  
 —Lois clk LRT Co r 98 Dix  
 —Margt Mrs clk Roch Stationery Co Inc r 321 Avondale rd Iron  
 —Victor L fety wkr r 98 Dix  
 Gundry A R Inc, Alf R Gundry pres-treas David L Gundry v-pres Merton R Gundry v-pres Mrs Bertha M Gundry sec truckmen 85 Stanton  
 —Alf R (Bertha M) pres-treas A R Gundry Inc h 54 Meadowdale dr Ga  
 —Bertha M Mrs sec A R Gundry Inc r 54 Meadowdale dr Ga  
 —David L (Ruth) v-pres A R Gundry Inc h 900 French rd PlsId  
 —Merton R (Mary E) v-pres A R Gundry Inc h 31 Stanton  
 Gundy Howard L (Norma C) linemn h 19 1/2 Cayuga  
 —Leon V (Josephine) asmlr h 41 Woodward  
 —Margt Mrs label imprinter Harold Co r 24 Dix  
 —Vincent slsmn r 609 Lake av  
 —Wm J (Margt M) floormn Roch Savings Bank h 34 Dix  
 —Wm J Jr h 98 Curtis  
 Gunera Frank (Teresa) lab h 156 2d  
 —Jos A (Sylvia A) driver Red Star Express Lines h 331 Fieldwood dr  
 —Marie C ofc clk r 156 2d  
 —Phillip J (Marie) weaver Schlegel Mfg Co r 313 Emerson  
 Gungwrth Frank r 28 Sycamore  
 Gunks Fredk C (Dorothy S) asst mgr Loblaw Inc h 86 Stanton  
 —Geo C (Gladys A) asmlr Gleason's h 698 Goodman N  
 —Geo G (Eliz A) asmlr h 455 Bay  
 —John J, Gleason's r 698 N Goodman

**GUNKLER E THEODORE (Marion E) asst v-pres Lincoln Rochester Trust Co 183 Main E, Zone 4 tel BAKER 1200 h 77 MtAlly dr Iron**

—Geo r 295 Lake av  
 Gunn Anne B traffic Gleason's h 1190 Park av  
 —Earl Thos (Grace S) r 620 Flower City pk  
 —Edw A tester r 620 Flower City pk  
 —Eliz W staff nurse Genesee Hosp r 145 East Brook rd PlsId  
 —Francis S chf clk Penn RR h 620 Flower City pk  
 —G Emmett (Helen E) prod and control h Fernwood pk apt 50  
 —Geo H (Rose) EK Co h 375 Clay av  
 —Harry r 375 Clay av  
 —Leon K optical wkr h 74 Dakota  
 —LeRoy W (Hazel) emp TI Co's h 116 Dearcop dr Ga  
 —Lois h 80 Plymouth av S  
 —Mary A Mrs r 27 Rundel pk  
 —Mary E supvr WT Teleg Co h 100 Tremont  
 —Mellevia M Mrs r 184 Kingsboro rd  
 —Raymond wood wkr r 35 Glendale pk  
 —Raymond W (Grace) slsmn r 49 Chestnut  
 —Wm E (Emma C) wood wkr SC Co h 58 Edmonds  
 Gunner Dorothy Mrs slsmn The DuBois Press r 484 Harwick rd Iron  
 Gunnison Ernest J clk Weis & Fisher Co r 35 Gardner pk  
 —Geo S eng Camera Works h 43 Hillcrest dr PntId  
 Gunson Edw F (Genevieve T) X-ray tech Dr Theo B Steinhansen h 56 Westview ter  
 —L P & Co (Robt C Nye and Kenneth M Cunningham) seeds 1 Ambrose  
 Gunter Eleanor Mrs clk Mutual Benefit Health & Accident Assn r 135 Lake Breeze rd Gr  
 Guntert Charlotte M ofc sec U of R Sch of Medicine & Dentistry r 128 Ridgeview dr, E Roch  
 —Helen R slsmn L M Berry & Co r 128 Ridgeview dr, E Roch  
 —Myrial asst dir Visiting Nurse Serv of Roch & Monroe Co r 128 Ridgeview dr, E Roch  
 Gunther Arth Wm (Helen) mltr h 174 Rosewood ter  
 —Bertha V Mrs clk Central Trust Co r 70 Ontario View Iron  
 —Donald J (Bernice) truck driver RG&E Corp r 70 Ontario View Iron  
 —Donald L (Eleanor B) EK Co h 89 Woodbine av  
 —Evaritta ofc sec Scovill Mfg Co r 124 Landing rd N Br  
 —Fred (Emma M) h 835 Merchants rd  
 —Fred J (Lilli) mach opr Kee-Lox Mfg Co Inc h 145 Wheelton dr Gr  
 —Gordon candy mkr Fanny Farmer Candy Shops Inc h Avon

**CHRYSLER AIRTEMP**  
**HEATING AND AIR CONDITIONING BY**  
  
**196 CHESTNUT ST. HA 9230**

**GUNTHER**

—Harriet Mrs r 523 Meigs  
 —Irene M Mrs tel opr Whiting Buick Inc h 361 Alexander  
 —Joan M payroll clk RG&E Corp r 34 Yarker av  
 —John (The Flying Dutchman) h 193 Lexington av  
 —Kenneth W physics tech Rectigraph Co h 1021 Penfield rd PntId  
 —Lawrence V shoe wkr r 50 Moulson  
 —Mary wid John r 67 Merchants rd  
 —Virginia L, K Pk r 34 Yarker av  
 —Walter C (Evelyn A) supt h 34 Yarker av  
 —Walter F (Bertha) custodian of records Surrogate Court h 70 Ontario View Iron  
 Gunthner C Thos appr plmb r 142 Brooks av  
 Guntrum Marshall slsmn Distillation Products h 1188 Lake av  
 Gup David supt West Tire Setter Co h 1525 Highland av  
 —Harold M (Jennie L) (Jenny Shop) h 32 Carthage dr  
 —Louis L (Shirley) buyer E W Edwards r 11 Bobrich dr  
 —Shirley Mrs home finder Roch SPCC r 11 Bobrich dr  
 Gupp Alf sign ptr r 325 Field  
 —Celia R Mrs ofc sec H-F Co r 1051 Lake av  
 —Harold R (Bygones E) (Gupp Sign Co) h 94 Kilbourn rd PlsId  
 —Nathan R (Celia R) mach h 1051 Lake av  
 —Raymond N (Freda S) license insp County Clks Ofc h 281 Long Acre rd  
 —Sam'l (Jennie) (Gupp Sign Co) h 325 Field  
 —Sign Co (Harold R and Sam'l Gupp) 329 Clifton av N  
 Guppy Evelyn C wid Raymond L h 135 Gregory Hill dr  
 —Raymond L (Evelyn C) died Nov 21, 1953  
 Guptill Anne studt r 55 S Wash  
 —Danl (Ellen) plshr Crown Polishing & Ploting Works r 202 Chestnut  
 —David C tech r 202 Chestnut  
 —Florence Mrs maid Hotel Roch r 37 Henry  
 Guran Bohdan studt r 23 Merrimac  
 —Mary Mrs feller H-F Co r 23 Merrimac  
 —Natalie talloress McFarlin Clothing Co h 1770 Ridge rd Br, Iron  
 Gurcik Anthony r 116 Main W  
 Gurcick John S (Clonda) paint shop SC Co r 117 Bluff dr, E Roch  
 Gurell Jos (Rose) egg dr h 125 Remington  
 Gurgel Betty W clk r 22 Widman  
 —Harold B (Loretta) h 22 Widman  
 —Helen B asmlr r 22 Widman  
 —Kurt B (Adele L) electn h 320 Fernwood av  
 —Kurt W mach rep r 320 Fernwood av  
 —Wilhelmina wid Wm r 320 Fernwood av  
 Gurgel Alice J wid Fred h 65 Whitford rd  
 Gure Chr Edw B (Joan) USN h 298 Bernard  
 —Joan Mrs clk F W Woolworth r 298 Bernard  
 Gurgle Carl A handyman RG&E Corp r 70 Lowell  
 Gurino Jos r 33 Manhattan  
 Gurbansky Geo ctr H-F Co r 574 Conkey av  
 —Walter (Mary) pres HF Co h 574 Conkey av  
 Gurok Dorothy L r 132 Monroe av  
 Gurley Norman N Jr, tchr Sch 7 r South st PtsId  
 Gurnee Bernice h 333 Rutgers  
 —Delia wid Adelbert E h 137 Pollard av  
 —Dora F Mrs h 129 Clayton  
 —Eva A film wkr K Pk h 180 Pollard av  
 —Jessie F Jen Charlotte High Sch r 137 Pollard av  
 —Lena J sten K Pk r 130 Pollard av  
 Gurnett Donald L (Mildred) slsmn RG&E Corp r 228 Bennington dr  
 —John emp Rectigraph Co r 4804 StPaul  
 —John W Jr, sr eng alde Barge Canal Terminal r 85 Meigs  
 —Thos J ctr H-F Co r 296 Avondale rd Iron  
 Gurney Edith B head art dir Roch Public Library r 236 Kenwood av  
 —Florence Mrs typist Pfandler Co h 987 Chili av

**GURNEY FOSTER H mgr Hotel Sheraton 111 East avenue Zone 4 tel BAKER 8400 r do—See page 37 and night bottom side lines**

—Frank yard wkr L N Whissel Lumber Co r 951 Atlantic av  
 —Frank C (Elsie M) mach opr h 40 Bobrich dr

**PASSENGER CARS AND TRUCKS**

Specialized Car and Truck Service

**CHEVROLET CORP.**

Large Inventory of Genuine Parts

340-360 CULVER ROAD — TEL. BR owning 7070

RAUBER ST 1955

734

**436 LAKE AVE.** **STANDARD BREWING CO., INC.** **GLenwood**  
**STANDARD DRY ALE**  
**OLD STOCK ALE—OX CART DRY BEER** **0373**

Pren Paul W phys 16 N Goodman h Knollwood dr Ptsfd  
 Preuss Eldon C r 360 Melville  
 —Gustave J anj Toledo Scale Co h 360 Melville  
 —Roy M clk Pfaunder Co r 244 Oaklawn dr Iron  
 Preprost Anne Mrs switchboard opr Physicians, Surgeons & Nurses Exchange r 302 Concord dr Gr  
 —Carl G (Lida) mech T P Co Inc h 108 Elder Ga  
 —Clayton O (Flora M) lens grinder Wollensak's h 46 Washburn pk  
 —Dean A rem to Greece  
 —Donald D studt r 43 Washburn pk  
 —Donald J USMC r 160 Portage  
 —Earl E (Florence E) buffer h 119 Edgemont rd  
 —Earl E jr (Mary E) firefighter Truck No 2 RFD h 47 Lux  
 —Eliz studt nurse Strong MH r Helen Wood Hall  
 —Fredk A (Jeanette J) mach h 716 Jefferson av  
 —Geo J (Mary) mach opr Genesee Mfg Co h 658 S Goodman  
 —Harwood E (Rita) plater Todd's h 108 Elder  
 —Ida Mrs solderer HM Co Inc r 179 Sherman  
 —Jos L (Dorothy C) plmb h 159 Portage  
 —Melvin J (Tessie M) (Mel's Mobile Service) h 6 Paul pl  
 —Myrtle wid R Fredk h 293 Lake av  
 —Nellie B tel opr RT Corp r 67 Holbrook  
 —Rita E Mrs racker HM Co Inc r 108 Elder Ga  
 —Robt T optical wkr r 119 Edgemont rd  
 —Ruth L insp h 2 Whalin  
 —Thos (Nellie E) plshr r 67 Holbrook  
 —Vida H lens insp Wollensak's r 2 Whalin  
 —Willard driver protective RFD r 217 Bedford rd  
 Prens Restaurant The (Gustave J Venieris) 88 Main W  
 Prewasnick Stanley J (Ethel R) baker Continental Baking Co Inc h 29 Trenaman  
 Prewozniak John S bartndr Bush's Grill h 25 Watkin ter  
 Prezavento Anthony (Nancy) emp B&L Co h 36 Baldwin  
 Pribanich Andrew F slsmn Jos Fasino r 44 Country la Ptsfd  
 Pribus Clarence W, sr design eng Camera Works h 02 Stoneleigh ct Ptsfd  
 —Wm F (Mary) h 30 Jackson  
 Price see Preiss  
 —Abr (Jayne B) lawyer 6 State rm 404 h 788 Grosvenor rd Br  
 —Abr L (Betty) tailor h 42 Avenue A  
 —Anna r 2150 StPaul  
 —Anna A h 11 Atkinson  
 —Burton bartndr r 121 Ridge rd  
 —Carl F (Beatrice) mach Roch Button h Livonia  
 —Chas A (Margt L) bkbnr Lawyers Co-op h 40 Rosemary  
 —Chas H jr (Pauline) police RPD r 19 Morgan  
 —Chas M (Pearl L) bus agt Intl Assn of Mechanists Local No 98 and Dist 6 h 53 Byron  
 —Clarence hotel house mn h 159 Tremont  
 —Clifford H, EK Co r 51 Seneca pkwy  
 —Dewey, DPW h 157 Tremont  
 —Doris L women's safety patrol RPD r 227 Edinburg  
 —Electric Co (Mrs Jennie F Price) 140 Dorbeth rd  
 —Emanuel (Jennie F) mgr Price Electric Co h 140 Dorbeth rd  
 —Fred A (Josephine R) supt Devonshire Apartments h 150 Devonshire ct  
 —Fredk H (Florence L) h 399 Cottage  
 —Fredk I (Lillian S) acct Wilson Shults & Co r 82 Church Ptsfd  
 —Garfield pkr RG Co Inc r 167 Seneca rd Iron  
 —Geo r 751 Dewey av  
 —Geo set up mn Am BS Co h 227 E Coml, E Roch  
 —Geo F (Ethel A) jan EK Co h 53 Mason  
 —Geo W (Ruth R) slsmn Jerry C Cellura h 233 Ravine av  
 —Gerald studt r 102 Spring  
 —Glenn S (Kathleen M) ticket agt Central Greyhound Lines Inc h 168 Winstead rd  
 —Grace wid Chas r 217 S Fitzbugh  
 —Grace M Mrs typ NYS Dept of Agr & Markets r 301 Palstaff rd Iron  
 —Helen C r 52 Salsbury  
 —Helen S tchr Sch 43 r 11 Wood Ptsfd  
 —Henry (Helen) h 79 Manhattan  
 —Henry A r 160 Merwin av  
 —Horace B (Ellen E) mech TP Co Inc h 2505 Clinton av S, Br  
 —Irving L sec Keystone Bldrs Sup Co Inc h East, Aurora  
 —Jas J tool mkr Gillette Machine & Tool Co h 301, Palstaff rd Iron  
 —Janet R sten Roch State Hosp r 80 Cook  
 —Jayne B Mrs ofc sec Abr Price r 788 Grosvenor rd, Br  
 —Jeanette K Mrs clk Met Life Ins Co r 675 Parsells av  
 —Jennie F Mrs (Price Electric Co) r 140 Dorbeth rd  
 —Jennie L Mrs r 19 Morgan  
 —Joan K Mrs tchr sch 39 r 162 Yarmouth rd  
 —John caretaker h 62 Bronson av  
 —John (Molly) shaper Santoro, Leona and Laudisi Co h 500 Thurston rd  
 —John A (Janet E) studt h 80 Cook  
 —Jos h 230 Main W  
 —Kathleen N Mrs sten Neisner Bros r 166 Winstead rd  
 —Lawrence H (Caroline) drftsmn TJ Co's h 180 Woodbine av

**PRICE**  
 —Leonard L (Ethel M) mtcann h 115 Plymouth av S  
 —Lillian E head hostess SL&C Co h 202 Chestnut  
 —Loren E (Millicent) mech Roch Transit Corp h Canandaigua  
 —Louis (Etheline) lab h 12 Mander pk  
 —Louise M wid Horace clk Dutch Oven Bakery h 1556 Mithope av  
 —Margt E Mrs mach opr Lawyers Co-op r 40 Rosemary dr  
 —Margharita bmo Todd's r 355 Falstaff rd  
 —Marjorie E cast clk Gleason's r 247 Oxford  
 —Merrick B v-pres Allied Broadcasting Co r Park Grove rd Iron  
 —Mildred C wid Ledra H maid Roch Genl Hosp h 115 Adams  
 —Muriel Mrs nurse Dr Julius Rock r 202 Lake Breeze pk Iron  
 —Orville B (Edna) mech agrl and live stock agt NYC Sta r 19 Birmingham dr Br  
 —Kandolph C (Florence B) crane opr Consolidated Mach Tool h 201 Dickinson  
 —Randolph J (Jeannette G) prsmn Ayer & Streb r 675 Parsells av  
 —Robt (Jean) USA r 162 Yarmouth rd  
 —Robt C r 40 Rosemary dr  
 —Robt G clk r 201 Dickinson  
 —Robt W mach r 569 S Goodman  
 —Ronald E clk r 201 Dickinson  
 —Ruby A wid Norman h 569 S Goodman  
 —Sadie A wid Harrie B died Feb 15, 1954  
 —Stella A (June) (Price's Magic Shop) h 884 Long Pond rd Gr  
 —Stanley J (Eva M) asmlr Gleason's h Livonia  
 —Theo R (Doris L) mtcn mn Cramer-Force Co Inc h 227 Edinburg  
 —Thos J (Ona) supvr TI Co's h 342 Meadow dr Br  
 —Vincent H ins Jos Johnston Agency r 342 Hillside av  
 —Walter A (Eleanor) coml agt LVRR h 19 Lilac dr Br  
 —Wm E (Anna) medical studt h 514 University pk

**PRICE'S FISH MARKET**  
 (JACOB TURNER)  
 LARGE VARIETY OF FRESH FISH  
 RECEIVED DAILY WHOLESALE AND RETAIL  
 LOBSTERS, SHRIMP, OYSTERS, CLAMS  
 385 Main E, Zone 4 tels BAKER 1810-1818-1819  
 —Magic Shop (Stella A Price) novelties 100 South av  
 Priceman Anita clk Bourjois Inc r 274 Avenue D  
 —Ethel wid Louis J h 134 Rauber  
 —Harvey (Grace) mgr J Priceman & Son Inc r 64 Burwell rd Iron  
 —Ida Mrs ofc mgr J Priceman & Sons Inc r 274 Avenue D  
 —J & Sons Inc, Jos Priceman pres produce 70 Roch Food Terminal  
 —Jos (Ida) pres J Priceman & Sons Inc h 274 Avenue D  
 Pritchard Neil E (Josephine C) mach Mixing Equip Co Inc h 19 4th av Pts  
 Prickeitt Agnes E Mrs stock clk 120 Chestnut  
 —Frank O B (Margt B) clk YRT Co h 140 Fairview av  
 —Wright H jr (Dolores) asst mgr French's h 56 Modelane Br  
 Priddy M Reid acct Wilson, Shults & Co r 86 Arvine Heights  
 —Milton R (Marion L) prin School 43 h 86 Arvine Heights  
 Prude Jane r 5 Clifton  
 Pridden Zana Lee Mrs bank clk LRT Co r 50 Greig  
 Prien Elessa hosp supt (New Bedford, Mass) r 63 Nicholson  
 —Emmie dir Girl Scouts (Texas) r 63 Nicholson  
 —Fred h 176 Alphonse  
 —Marion E nurse r 63 Nicholson  
 —Rhoda L sec RIT h 63 Nicholson  
 —Robt F studt r 252 Thurston rd  
 —Walter F (Mary A) assoc rehabilitation counselor NYS Dept of Educ h 253 Thurston rd  
 Pries Jean Mrs bmo D&C r 21 Frosholm dr Ga  
 —Wallace H yardmaster Penn RR r 21 Frosholm dr Ga  
 Priest Chas counterma Ontario Metal Supply Inc r Churchville  
 —Christine G Mrs tchr School 29 r RD 1 Pittsford  
 —David K (June) metallurgical eng Pfaunder Co h 45 Keeler  
 —Ethel E clk Laner Furn Co Inc r 880 Thurston rd  
 —Everett L (Mabel J) tchr r 53 Ross  
 —Hazel Mrs r 65 Highland av  
 —Irving (Margt) trucker NYC Sta h 58 Reynolds  
 —Irwin J fcty wkr Beech Nut Packing h 112 Rose-lawn av Ept  
 —Mabel O Mrs adv EK Co r 58 Ross  
 —Sandra, IC Pk r 1967 Dewey av  
 —Wm H (Ethel E) slsmn h 880 Thurston rd  
 Priestap Clara wid Walter h 92 Elm  
 —Jrene clk r 92 Elm  
 Priestly Chas (Mary) fcty wkr h 277 Line  
 —Ethel cash Loblaw Inc r 615 Dewitt rd Web  
 Priczy Ernest P (Lucile) pres-treas Modern Celer Process Co Inc r 157 Valley cir Iron  
 —Paul E (Rosa M) barber 1408 Clinton av N h do

Prieur Ralph R slsmn Alling & Cory Co h Conesus  
 Prifti Dennis (Louise) h 373 Plymouth av S  
 Prikel Elsie F cafeteria wkr Gleason's r 16 De-la-ware  
 Prill John (Margt) butcher TP Co Inc h 254 Windsor rd Gr  
 Prim Robt G h 123 Lyndhurst  
 Primavera Camillo (Olive) ctr H-F Co h 49 Elm-croft rd  
 —Fred (Berinda P) truck driver h 35 Woodward  
 —Grove Mrs tele Schol 31 r 49 Elm-croft rd  
 Primeau Blandina M correspondent EK Co r 780 University av  
 Primer Jos H (Rose) sht mtl wkr Wilmot Castle Co h 90 Charrington rd Iron  
 —Virginia tchr Benj Franklin High Sch r 90 Charrington rd Iron  
 Prime Res mtr Genesee Hosp r 124 7th  
 Primous Jas fcty wkr h 35 Concord  
 —Octoria cln Union Trust bldg r 35 Concord  
 Primozic Ivan clo wkr h 384 Bay

**PRIMROSE-JOHNSON DENTAL CO INC**  
 CARL A JOHNSON pres  
 IDA E MATHYS sec-treas  
 WHOLESALE AND RETAIL DENTAL SUPPLIES  
 809 Temple bldg 14 Franklin  
 Zone 4, telephone BAKER 5181  
 Prince Arth fcty wkr Beech Nut Packing r 86 Meigs  
 —Belle Mrs waitress h 63 Bronson av  
 —Bernard A (Doris J) optical wkr r 1004 Maple  
 —Betty E Mrs agnbr H-F Co r 536 Plymouth av S  
 —Charlton I (Patricia D) eng h 120 Hillside av  
 —Dolores asmlr Roch Mfg Co h 999 Kings hwy Iron  
 —Donald (Helen) Penn RR h 55 York  
 —Doris J pkr TP Co Inc r 1004 Maple  
 —Dry Cleaners (Thos Baccari) 336 Main E  
 —Earl (Cotton Club) r 87 Westland av Br  
 —Elma tchr h 987 Chili av  
 —Frances clk Kee-Lox Mfg Co Inc h 316 Genesee Avon  
 —Fred A (Alice) mach h 72 Jefferson av  
 —Fredk h 5 Beaver  
 —Fredk J installer RT Corp r 40 Grover Iron  
**PRINCE FURNITURE & CARPET CO INC Del '07,**  
 Horace E Campbell pres Marie C Marcello sec  
 George D Snyder treas 136-46 Main W, Zone 14  
 tels LOCUST 8430-8439  
 —Geo C (Margt M) paper mkr h 47 Perrinton  
 —Geo M (Marjorie M) v-pres Chas L Rumill & Co Inc h Palmyra rd Ptsfd  
 —Gertrude Mrs nurse Strong MJI r 53 Fairholm dr Ga  
 —Gorden J (Louise) mach Davenport Mach Tool Co Inc r 135 Vinal av Iron  
 —Harold sec Hill-King Co Inc r 778 Hinehey rd  
 —Henry R brewery wkr GB Co Inc r 79 Manhattan  
 —Howard J brewery wkr GB Co Inc r Hamlin  
 —Jas A (Betty) atndt Roch State Hosp r 536 Ply-mouth av S  
 —Jos L (Ann) mach opr Y&E Mfg Co h 1193 Jay  
 —Kenneth W (Eleanor L) mach Davenport Mach Tool Co Inc h 53 Vinal av Iron  
 —Lena Mrs (Holland Store) h 430 Helendale rd Iron  
 —Lydia optical wkr r 215 Hawley  
 —Mabel V Mrs r 35 Masseth  
 —Marguerite P wid Howard L h 221 Cobbs Hill dr  
 —Melford P (Mildred L) clk Roch Transit Corp h 43 Orange Iron  
 —Mildred W Mrs tel opr The Du Bois Press r 776 Hinehey rd Ga  
 —Norman F (Mabel L) prod clk M D Knowlton Co h 31 Lux  
 —Norman M h 1036 Genesee  
 —Ralph W (Sybil) phys 26 S Goodman h 94 Nunda bld  
 —Raymond L Rev CSB prof Aquinas Inst 1127 Dewey av r 402 Augustine  
 —Riehd (Christine) mach h 193 Nelson  
 —Robt E scraper Davenport Mach Tool Co Inc r 100 Vinal av Iron  
 —Wm J (Margt A) r 133 Roslyn  
 Princeton, Clarence Jacobs supt apt 820 Main E  
 —Jean & Co (Jean M Princeton) house trailers 163 Champlain  
 —Jean M automobile dir 163 Champlain h do  
 —Principe Arth R (Constance M) sis eng h 223 Lin-den  
 —Concetta M ofc wkr r 28 Bismark ter  
 —Mary C Mrs r 50 Chestnut  
 —Nicolas J (Virginia) optical wkr h 63 Rauber  
 —Vincent J (Mary R) tailor SL&C Co h 28 Bismark ter  
 —Virginia G asmlr SC Co r 63 Rauber  
 Prindivilla Mary, EK Co r 15 Lake View pk  
 Prindle Ezra (Grace) barber 119 Main E rm 401 h 145 Maebach  
 —Marguerite sec U of R School of Medicine & Dentistry h 1497 McHope av  
 —Roy E (Veva E) chauf h 509 Brown  
 —Roy E (Judy A) cln Gray Carpet Cln Works h 15, Huron pl  
 —Sarah Mrs staff phys EK Co r 489 Claybourne rd  
 —Vera Mrs nurse Dale Sanitarium r 831 Reynolds  
 Prince Roy L (Helen) dept head Bitter Co h 80 Arrow-head dr Ga

RAUBER ST 1955

819

**EGBERT F. ASHLEY CO.**  
**GENERAL INSURANCE**  
 400 CUTLER BLDG. 42 EAST AVE. Phone HA milton 1858

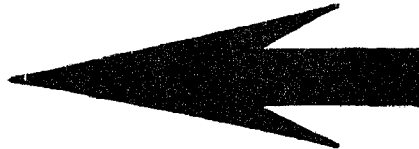

city  
Inc  
120  
Mut  
eld.  
ons  
350  
833  
lwg  
ian-  
eu-  
art  
-lon  
05  
ison  
d  
av  
tyre  
rd  
ock  
av  
142  
315  
inal  
n  
474  
alls  
n-  
p h  
577

**SCHRADER**  
 —Geo emp Coml Controls Corp r 41 Kansas  
 —Geo A (Ruth S) meat ctr Roch Better Living Plan Inc h 246 Frost av  
 —Gerald emp wld Henry teh r 835 Arnett blvd  
 —Glenn J chauff Domine Builders Supply Corp h 21 Deland pk B, Fyt  
 —Harold R (Eliz) roll coater h 84 Kansas  
 —Hayden J ins agt A E Slayton Agcy r 64 Wheelond dr Gr  
 —John W (M Cath) slsmn h 265 Magee av  
 —Joslyn, EK Co h 3882 Lake av  
 —Julian wid Carl emp r 1720 Lake av  
 —Lillian emp EK Co h 8393 S Goodman  
 —Lois M payroll clk Brighton Place Dairy r 1050 Highland av Br  
 —Lucy h 217 Winton rd N  
 —Mabel D cafeteria wkr Gleason's r Palmyra  
 —Magdalen M wid Wm J h 51 Nelson  
 —Marilyn J (Helen M) mach opr Gleason's h 23 Anderson av  
 —Marjorie, K Pk r 57 Owen  
 —Minnie wid Frank X h 217 Middlesex rd  
 —Norman psr Longman's Dry Cleaners r 238 Dway  
 —Norman J (Marilyn J) K Pk r 51 Nelson  
 —Olive M registrar of College for men U of R h 504 Brook av  
 —Russell D (Ruth) (Schrader's Meat Products) h 670 Thurston rd  
 —Russell J (Doris R) K Pk h 415 Selye ter  
 —Ruth S Mrs clk EK Co r 246 Frost av  
 —Sara J wid Frank h 536 Lake View pk  
 —Wm H (Elsie) died Oct 25, 1953  
 Schrader's Meat Products (Russell D Schrader) sausage mfrs 651 Plymouth av N  
 Schrader see Schrader and Schroeder  
 —Anne clk Mandeville & King Co r Five Mile Line rd Pnfd  
 —Ralph emp Camera Works r 359 Kilbourn rd Pstfd  
 —Ruth Mrs fety wkr Max Lowenthal & Sons r 281 Missis  
 Schraenker Milton G (Martha) lab Anstice Co r 85 Murray  
 Schraffen Eleanor buyer h 557 Park av  
 Schraffenberger Eleanor studd nurse r 224 Alexander  
 —Gertrude F bkpr E W Edwards h Victor  
 Schraffran Harry tailor r 119 Thomas  
 Schramm Chas C (Elsie) tool mkr r 741 South av  
 —Evelyn C Mrs (Beck's Market) r 741 South av  
 —Minnie wid Emil h 22 DeLonge  
 —Wm (Betty) hosp wkr h 95 Stratford pk  
 Schramm Helen A clk r 1434 Lyell av  
 —John L mtee mn Bastian Bros Co r 3142 Lyell rd Ga  
 —John S (Rose J) died Sept 21, 1953  
 —Rose J Mrs clk Schramm h 1434 Lyell av  
 Schramm Chas R (Audrey L) route slsmn h 237 Pearl  
 —John M (Eleanor M) brewery wkr RB Co Inc h 151 Villa  
 —John R (Eleanor M) dep sheriff Monroe County h 127 Thornald ter  
 —Jos S (Marie) mach opr h 34 Bialto  
 Schramm Anna M Mrs nurse Roch Presbyterian Home h 184 Anthony  
 —Audrey M Mrs studd Roch State Hosp r 95 Stratford pk  
 —Cleo cook r 80 Prince  
 —Donald M (Lois M) clk in charge H H Babcock & Co Inc h 186 Lehigh av  
 —Edw H emp EK Co r 215 Springfield av  
 —Ernest & uphol h 35 Fernwood av  
 —Ernest F jr (Ann E) designer Camera Works h 170 Mareeta rd Ga  
 —Eug insp Capitol Engineering Associates h 617 Elmgrove rd Gr  
 —Inc, Jack S Maxwell dist mgr air compressors 32 Byron  
 —Leroy N pipe liner SVO r 15 Maureen Chll  
 —Mildred D smstrs r 35 Fernwood av  
 —Mildred J Mrs, EK Co h 835 Portland av  
 —Nettie F wid Otto h 252 Avenue C  
 —Wm P (Audrey M) asst cook Roch State Hosp h 95 Stratford pk  
 —Zinaida pkr Schrader's Meat Products r 81 Cameron  
 Schramm Bertha C r 15 Bradford  
 Schramm Beverly A typ Photostat Corp  
 Schran Barbara wid John h 24 Wilkins  
 —Edwin C (Verna) EK Co h 24 Wilkins  
 Schranek Bruce R (Bernese F) mach h 20 Pheips av  
 —Edwin L (Kath M) mach opr EK Co h 1473 Lake av  
 —John R (Kathleen M) hairdrsr h 77 Glendale pk  
 Schrandt Chas E jr (Rita M) mach h 387 Bernard  
 Schrank Chas A (Lorene W) h 124 Harding rd  
 —Chas J wldr TI Co's r 120 Harwick rd Iroind  
 —Chas W (Nettie O) h 78 Avenue D  
 —Fred L (Janet A) drftsmn Camera Works h 222 Frankland rd Iroind  
 —John N (Joyce S) h 238 N Goodman

**SCHRANK**  
 —John S (Anna M) h 197 Magee av  
 —Lawrence r 1971 Lake av  
 —Mary Cathryn married Robt O'Brien  
 —Norman G (Martha) mech Roch Transit Corp h 35 Pardee  
 —Sylvester L (Genevieve) clk PO h 294 Marlborough rd  
 Schrankler see Schraenker  
 —Milton (Martha) coater h 85 Murray  
 Schraub Geo F (Alice G) slsmn Head-Miller Inc h 900 Plymouth av S  
 —Helen L fin sec Salem Evangelical Church h 346 Avenue D  
 Schraven Cornelius P (Mildred S) tester h 65 Marshall  
 —Jack C plmb h 106 Hillendale  
 —Sylvester J formn GRYS Co r 1105 Pixley rd Ga  
 Schreck Edw A chauff S M Pilekinger Co Inc h 43 Merrimac  
 —Frank C lab Empire Clay Products Co r University av at Andrews  
 —Kath Mrs smstrs The Pauline Studio r 97 Winstead rd  
 —Sophia h 60 Cypress  
 —Wm K (Kath) mach Gleason's h 97 Winstead rd  
 Schreiff Arth E bulldozer opr A Plotzker & Co Inc r 216 West av E Roch  
 —Clarence (Myrtle) sta eng h 199 Jefferson av  
 —Donald W (Katrina) fety wkr h 1414 Main E  
 —Edw H mech Catlin & Isaag Inc r 2170 Clinton av S, Br  
 —Eleanor Mrs asmblr h 1945 Main E  
 —Elmer J (Ardena B) ship clk h 50 Magnolia  
 —Esther Mrs teh Jefferson High sch h 406 Kilbourn rd Pstfd  
 —Frank E, USN r 50 Magnolia  
 —Henry chauff The Hunting Co h 106 Plymouth av S  
 —Herbert C chauff Blue Boy Dairy Inc r 146 Cobbs ter  
 —Mabel wid Frank r 50 Magnolia  
 —Mildred Mrs charge nurse Monroe County Infirmary r 1955 Elmwood av Br  
 —Norman C (Shirley J) roofer r 265 Wellington  
 —Robt jr (Pauline) slsmn h 478 Jefferson av  
 Schreiff Alice P mach opr Roch Envelope Co Inc r 327 Pearl av Iroind  
 —Anna wid John A r 47 Copeland  
 —Arth B (Mollie) appliance slsmn Noah's Ark h 552 Hollenbeck  
 —Benj (Irma) lab h 52 Hoeltzer  
 —Bertha T meat wrapper r 50 Rockingham  
 —Burton acct r 291 Laburnum cres  
 Schreiber C K (Lorraine L) asst manager Ernst & Ernst 904-912 Lincoln-Alliance Bank Building 183 Main E telephone BAKER 4430 h 911 Lake av Zone 13 res tel Glenwood 2897-M  
 —Chas W (Mildred) w-pres in charge of sales Yawman & Erbe Mfg Co h 376 Winona blvd Iroind  
 —Donald A pntnr Dellinger Corp h 1606 Ridge rd E, Iroind  
 —Donald L (Alvera) expediter Roch Button h 206 Dorsey rd Gr  
 —Edgar C (Clara M) floor layer h 117 Columbia av  
 —Elias M slsmn r University av at Andrews  
 —Emanuel H (Ida) rabbi h 145 Laburnum cres  
 —Ervin (Virginia M) optical wkr h 75 West  
 —Eug C driver A Plotzker & Co Inc h 25 E Main Ontario  
 —Frank dog warden Roch City Pound r 278 Champlain  
 —Frank F (Florence M) prntnr h 278 Champlain  
 —Freda E Mrs pres-ireas Wilson Memindex Co h 1190 Park av  
 —Hans chef Triton Hotel Restr r 17 Nielson  
 —Hazel C h 438 Grand av  
 —Henry optical wkr r 92 Evergreen  
 —Hugo (Lydia O) formn Morley Mach Corp h 657 Magee av  
 —Hugo J jr, emp GM Corp r 657 Magee av  
 —Irma emp Germanov-Simon r 52 Hoeltzer  
 —Israel B expediter TI Co's r 89 Rauber  
 —John H (Mabel) chef h 173 Nielson  
 —John P (Grace B) phys 660 Arnett blvd h do  
 —John W (Genevieve) mech TI Co's h 106 Bastian rd Br  
 —Leonard (Thelma) (Gorham Ground Beef Co) r 40 Elmore rd Br  
 —Leslie W (Mary R) lino mach Roch Times-Union h 164 Marlborough rd  
 —Louise L camera wkr h 79 Cady  
 —Louise M tailress McParlin Clothing Co h 414 Central pk  
 —Manuel studd r 69 Rauber  
 —Morris (Eliz) mgr Gordon Motor Parts Inc, mgr Monroe Builders Supply Co, genl mgr Monroe Contracting Co and genl mgr Monroe Tile & Marble Co h 291 Laburnum cres  
 —Morris (Nellie) tailor h 69 Rauber

**SCHREIBER**  
 —Norris F (Josephine) thsmith Photostat Corp h 80 Flower  
 —Reuben (Bella) cleaner and dyer 306 Plymouth av S h 52 Hoeltzer  
 —Reuben I emp TI Co's r 69 Rauber  
 —Richd E (Margt) emp h 88 Avenue D  
 —Robt W studd r 660 Arnett blvd  
 —Sam pntnr h 491 Joseph av  
 —Sophie wid Wm h 50 Rockingham  
 —Trucking Co Inc, Warren Turbor mgr 57 Dewey av  
 —Wm died Nov 10, 1953  
 Schreiber Martlu emp IBM r 87 Pricce  
 Schreiber Arth J (Marion E) carrier PO h 21 Brighton pk  
 —Donald O hipr Roch State Hosp r 21 Brighton pk  
 —Fred sta eng r 65 Stout  
 —Geo L (Frances N) cutter h 531 Columbia av  
 —Mix N rabbi Beth Shalom Congregation r 35 Shepard  
 —Rhea Frances mortgage clk Monroe County Savings Bank h 85 Park av  
 —Shirley J sten B&LO Co r 531 Columbia av  
 Schreif Dorothy h 514 Lake av  
 Schreihoser Leon body mn Seneca Motors Inc h 51 North dr Gr  
 Schreiner Carl h 64 M'Vernon av  
 —Agnes timekpr HM Co Inc h 443 Delanaine dr h do  
 —Alf J (Harriet A) carp contr 137 Thurston  
 —Alice M wid Wilfred A ofc clk h 373 Knickerbocker av  
 —Andrew J (Schreiner Milk Co) h 280 Clifford av  
 —Corinne nurse Shuron Optical Co r 171 Alexander  
 —Ludley M emp Camera Works h 37 Avalon dr Br  
 —Edw J constu wkr r 58 Lisbon  
 —Edw J (Carrie E) constu supt Wm Summerhays Sons Corp h 2757 Monroe av Jr  
 —Edw W (Virginia M) emp Wilmot Castle Co h 243 Laburnum cres  
 —Elmer W (Augustine J) ship clk h 102 High  
 —Frank (Lucille) h 490 Hague  
 —Geo E (Olivia N) (Schreiner Milk Co) h 176 Seneca av  
 —Helen C nurse r 286 Clifford av  
 —Howard C insp r 180 Wilkins  
 —Irene M sec-treas Joe Connor Agcy Inc r 286 Clifford av  
 —Joan P clk Genesee Valley Union Trust Co r 180 Wilkins  
 —John G (Olive M) pub acct h 75 Normandy av  
 —John S h 25 Flower  
 —John W (Margt K) wchsmn Union Trust Bldg h 653 Main W  
 —Jos G (Kath) optical Wollensak's h 21 Flower  
 —Jos P (Schreiner Milk Co) r 286 Clifford av  
 —Leo J (Mildred M B) firebrghter Eng Co 12 h 120 Elmston rd  
 —Leo W (Ruth J) pkr SC Co h 778 Meigs  
 —Mae C wid Edw A h 58 Lisbon  
 —Mary Ann slsmn SL&C Co r 1 Field  
 —Mary E waitress LIT Co r 17 Hill  
 —Mildred M B Mrs chf clk Monroe County Infirmary r 120 Elmston rd  
 —Milk Co (Andrew L, Jos P, Geo E, Roy E Schreiber) 286 Clifford av  
 —Norman C (Elsie H) ofc wkr h 180 Wilkins  
 —Paul (Alice) Ritter Co h 292 Sherman  
 —Paul F slsmn Doyle's Main Motors Inc h 54 Holloway rd Br  
 —Robt C formn EK Co Navy Div r 1925 E Henrietta rd Hinta  
 —Robt G (Barbara M) USN r 134 Thomas  
 —Roy E (Mary Ellen) (Schreiner Milk Co) h 17 Lill  
 —Sylvester A (Jane) mason r 107 Seranton  
 —Theresa V wid John r 47 Fairview av  
 —Wm G (Mary) bldg contr h 171 Alexander  
 Schreyer Jos r 34 N Wash  
 —Robt E h 678 South av  
 Schriber Edna r 70 Troup  
 —Pearl Mrs r 70 Troup  
 Schrickel Emil studd r 140 Spring  
 Schriber Julia studd r 45 Prince  
 Schriber Donald emp Luboid Co r 19 Certrude  
 —Kathryn M Mrs smstrs Strong MIU r 95 Remington pkwy Br  
 Schriber Freda E Mrs h 1190 Park av  
 —Genevieve Mrs sten Security Trust Co r 196 Bastian rd Br  
 Schrieder Jacqueline typ Abstract & Title Ins Corp r 378 Verona  
 Schrieber Carl E (Lucille E) emp Jas Cunningham Son & Co h 99 Friederich pk  
 Schriever Jos (Emily L) asmblr h 255 Roycroft dr  
 —Robt J (Patricia) tool mkr h 228 Willmont  
 Schriener Delmore lab r 1053 Clinton av S  
 —Frank (Frances) restu wkr r 21 N Wash  
 Schriver John C r 121 N Fitzburg  
 —Trudy studd r 424 University  
 Schrihan Francis J (Betty J) parts mer h 2368 Dewey av

THE SIGN OF ACTION FOR 37 YEARS

**F.H.A. and Straight**  
**Mortgages — Appraisals**  
 350 MAIN STREET EAST



**Sub Division and Lot Sales**  
**Residential Sales**  
 FRANK A. DRUMM  
 President  
**DIAL HA milton 5000**

RAUBER ST 1955

492

Manufacturing and Repairing

Likly's SINCE 1844 fine luggage & gifts

ROCHESTER'S OUTSTANDING LUGGAGE AND GIFT CENTER EVERYTHING FOR THE TRAVELER HANDBAGS, COSTUME JEWELRY BA ker 5530 267 MAIN ST. E. Cor. Cortland

WOLFERT ROTHERS

Established 54 Years

ANNA T. WOLFERT

General

INSURANCE

SERVICE



HA milton 2820 - 6289

522 1st Federal Savings Bldg.

328 MAIN ST. EAST

WOLFERT BROTHERS

KINSSELLA

- Michl G Inb Park Dept r 35 Hickory
—Peter, sr designer Roch Products Division GM Corp h 260 Seville dr Iroand
—Ray D asst supt EK Co h 184 Hoover rd Iroand
—Richd r 91 Prince
—Richd (Mingt) fety wkr h 55 Arbutus
—Richd G (Flora) hlpr Childs Roofing Co Inc h 170 Silver
—Robt F (Aime M) hndlr dnt'ont h 37 Magee av
—Robt J (Louise) (Kinsella & Sullivan's Restaurant) h 230 Genesee Park bldv
— & Sullivan's Restaurant (Robt J Kinsella, Robt J Sullivan) 1004 Lake av
—Thos restr wkr r 220 Clinton av N
—Thos M (Louise) slsmn IBM Corp h 40 Gursline
Kinsey Harry truck driver Columbia Music & Appliance r 50 Crittenden rd Br
Kinsky Edwin B (Marion A) treas Conley Business Forms Inc h 77 Crawford
—Edwin F (Julia A) h 30 Magee av
—Francis M (Mary Agnes) methods eng h 130 Rosstiter rd
—Frank supvr Max Lowenthal & Sons r 2360 Elmwood av Br
—Joan r tehr School 42 r 77 Crawford
—John (Dorothy) (Browerett Liquor Store) h 81 French rd Plsld
—John E studt r 77 Crawford
—Kath H employment supvr dnt'ont r 379 Laurelton rd Iroand
—Richd C studt r 77 Crawford
—Robt E shipper TP Co Inc r 77 Crawford
—Thos (Dorothea) mgr Browerett Liquor Store h 56 Berensford rd
Kinsley Chas A (Gladys S) tech editor EK Co h 423 Colebrook dr Iroand
—Ida M r 1 Granger pl
—Lee r 373 Court
Kinslow Coart D (Betty) shipper TP Co Inc h 774 Britton rd Gr
—Constant C (Cornelia) production control Kodak h 97 Renwell rd
—Robt J (Virginia) K Pk h 1323 Main E
Kinsman Ethel T waitress r 16 Cayuga
—John E jr, USMC r 25 Tacoma
—John E jr, USMC r 25 Tacoma
—Josephine G clk SL&C Co r Victor
—Ralph J (Minnie B) mech Atlantic Refining Co h 420 Sawyer
—Raymond R (Dolores) gasket fabricator Pfandier Co h West Kendall rd Kendall
Kinter Edw K rep Flex Rock Co h 80 S Landing rd Br
Kinton Dale E (Lucille) mach opr Dollinger Corp h 256 Areher rd Churchville
—Robt (Dorothy) lathe opr Dollinger Corp
Kintz Arde E (Bertha) (Rochester Scale Works) h 148 Arrowhead dr Ga
—Austin J (Vella M) (Rochester Scale Works) h 126 Falleson rd
—Carolyn organist r 30 Vassar
—Edith H Mrs (Rochester Scale Works) r 298 Lettington rd Ga
—Eugene W (Atheata C) EK Co h 16 Phelps av
—Eug W (Ellen M) mtll wkr h 146 Salina
—Hanson C (Betty S) hlpr RT Corp h 157 Denise rd
—Ivan S, K Pk h 322 Denise rd
—Leonard E clk Pfandier Co r 15 Jamison rd S'ville
—Rosaline M wid Busworth J h 3959 Lake av
Kinyon Dorothy Mrs ofc sec U of R Sch of Medicine & Dentistry r Henrietta
—Joan studt nurse Strong Mt r Helen Wood Hill
—Wilbur C (Iris B) ins agt Met Life Ins Co h 41 Hillendale
Kiywei Arth r 300 Court
—Helen Mrs h 1063 Main E
—J Francis (Beth) wid Toledo Scale Co h Iionoye
—Ralph L (Harriet) camera reprsm EK Co h Fernwood pk apt 45
—Root L (Mildred E) dept head RK Co h 203 Arldige dr Gr
Kjn Henry E h 253 Alexander
Klper Michel bmo HM Co Inc r 100 Gibbs
Kljers Frank F (Nanette) carrier PO r 1425 Howard rd
Kljper Ethel P Mrs cafeteria wkr r 1502 Clifford av
—Helen M pract nurse Monroe County Infirmary r 134 Fulton av
—John B (Mary) plmb hlpr h 134 Fulton av
—Marguerite wid Michl h 134 Fulton av
—Minnie M wid Philip P h 45 Sylvester
—P'nt'lip M school firemn r 256 Orange
—Richd M (Helen) hlpr r 134 Fulton av
Kljput Rubin A r 402 Parsells av
Kljpling Jerome M (Mina) buyer B Forman Co h 144 Dartmouth
—Philip B, USA r 144 Dartmouth
Kljpp Annetta E wid Fletcher A h 76 Arnett bldv
—Donald E (Gladys E) clk Security Trust Co r 69 Thutcher rd Iroand

KIPP

- Edw brewery wkr GB Co Inc h 576 Winona bldv Iroand
—Ernest (Rose) h 34 Atkinson
—Erwin A collr Union Trust Co r 312 Linden av
—Francis L Inb TV Co Inc r 312 Columbia av
—Grace A r 76 Arnett bldv
—Helen ofc wkr h 136 S Fitzhugh
—Kitty P h 49 Troup
—Wm A adj Roch Envelope Co Inc h Foster st Palmyra
Kjppm Ajma H Mrs sealer and inheler dnt'ont r 144 Rauber
—Carl (Alma H) jan Pfandier Co h 144 Rauber
Kjppm Bernard G (Leola C) carp h 111 Westchester av
—Carl I (Eva) tool reformer h 334 Merchants rd
—Christian Mrs fety wkr Beech Nut Packing h 265 Rosewood ter
—Estella I cook Roch Children's Nursery h 2 Thurston ct
—Martha Mrs kitchen hlpr Strong Mt h 447 Bernard
—Mildred E tel opr NY Tel Co r 2 Thurston ct
—Olive I r 447 Bernard
Kjppley Geo F jr, mgr Syracuse Bearing Rochester Corp r 260 Brayton rd Gr
Kjny Bernard J (Dorothy M) h 37 Dix
—Bertha P acct Baby Bathinette r 348 Champlain
—Berton F eng Paseo Industries h 693 Latta rd Gr
—Buster (Edna) carp r 278 Seto
—Chas J canal structure opr Barge Canal Terminal r Spenceport
—Chas R (Mary N K) ins agt 45 Exchange ran 301 h 349 Champlain
—Chas S (Ella L) h 33 Finch
—Doris Mis clk Cupid's Ice Cream r 44 Cattleton rd Gr
—Edmund D tehr Monroe High sch h 2011 West Side dr C'ville
—Edmund H (Perneta) died Feb 10, 1954
—Edw W asst supt EK Co h 330 Oakdale dr Br
—Francis S (Julia) mech Haldol Co h 126 Burrows
—Gerald A (Marie C) brakenn NYC h 73 StJohn's pk
—H Howard (Grace M) carrier EK Co h Wash rd Ptsfd
—Harvey W meat mgr Loblaw Inc h 3 Anchor ter Iroand
—Helene dept sec Chas L Runvill & Co Inc r 106 Clearview rd Gr
—Herbert asmlr r 84 Troup
—John E (Louise) EK Co h 424 Electric av
—Joyce M clk EK Co r 87 Dix
—Leonard H h 891 Garson av
—Lois E typ Egbert L Ashley Co r 2365 Ridge rd W, Gr
—Loretta K wid Douglas h 18 Axis
—Merle C Mrs clk HM Co Inc r 3 Anchor ter Iroand
—Minnie V wid Harry W r 2100 East av
—Perietta wid Edmund H r 1180 Dewey av
—Ruth E clk TI Co's r 891 Garson av
—Thos F (Florence) brakenn NYC h 236 MtVernon av
—Thos H (Josephine) ofc wkr h 390 Meigs
—Waller r 41 Atkinson
—Wm C guard Monroe County Penitentiary r 12 Oxbow rd Ppt
—Wm J (Laura M) h 121 Lexington av
Kjren Fredk W (Mary D) slsmn h 3650 Lake av
—Mary studt nurse Strong Mt r Helen Wood Hill
—Virginia M chem r 3650 Lake av
Kjreher Albert (Alice M) (Rochester Body & Wagon Co) r 132 Empire bldv Iroand
—Carlyn P clk Wegman's h 540 Portland av
—Chas L (Cath C) slsmn George W Cohn Reitor h 497 Averill av
—Chas L Jr, studt r 497 Averill av
—Emil (Annie) (Geo Kjreher & Sons) h 258 Brockley rd Iroand
—Geo (Martha M) carrier PO h 26 Lisbon
—Geo & Sons (Emil Kjreher) bldg contrs, rear 14 Mantion
—Gregory Jan Angle Genesee Corp r 106 Alexander
—Gregory A (Mina) jan Regent Specialties Inc r 106 Alexander
—Henry J (Lucy M) brewery wkr GB Co Inc h 15 Lasser
—Herbert J clk Herbert L Kircher h 56 Lucrest dr Iroand
—Herbert K grocery r 107 San Gabriel dr
—Herbert L (Vasilides) meats 1388 Culver rd h 107 San Gabriel dr
—Joanne M nurse StMary's Hosp r 34 Margaret
—Jos J r 177 Saxton
—Jos W (Ruth) clk PO
—L Morton (Lillian A) real estate slsmn h 465 Cedarwood ter
—Leo N (Eliz) clk PO h 391 Hague
—Lucy Mrs dipper Byrds' Salles r 45 Lasser
—Myrtle B Mrs tehr RRI h 235 Buford
—Paul C (Barbara) ins agt Actna Life Ins Co h 144 Chilli av
—Robt (Joan) clk h 853 Merchant rd
—Rose M wid Geo G h 855 Merchants rd
—Rosemarie D tel opr RT Corp r 497 Averill av

KIRCHER

- Wm H clk SL&C Co h 201 Longview ter
Kjrchgesser Artbur (Frances B) restr 897 Joseph av h 64 Pardee
—Carl S (Geraldine) K Pk h 119 Remington
—Chas much r 30 Pardee
—Chas M r 70 Rauber
—Clayton A (Rita H) lathe opr h 9 Boston
—Elw h 70 Rauber
—Elmer F (Callista O) clk h 45 Herald
—Fred H (Bertha) tailor 50 Pardee h do
—Fred R (June C) emp EK Co h 49 Elmdorf av
—Geo (Grace) EK Co h 127 Brooks av
—Gerald E (Esther G) industrial sls TI Co's h 195 Cornwall in Iroand
—Jos F (Laura L) (Emerald Photo Service) h 433 Avenue A
—Mary A wid Jos G h 9 Boston
—Minnie wid Fred r 60 Fulton av
—Richd optical wkr h 30 Pardee
—Robt W (Mary A) mach opr h 757 Atlantic av
Kjrchmaier Brenda L emp Gleason's
—Curtiss D (Beverly A) K Pk r 78 Camden
—Raymond J chem B&LO Co h 376 Magee av
Kjrchner Anna wid Max h 270 Keeler
—Carl E (LHT Co) r 190 Grafton
—Conrad (May) truck driver h 150 Bronson av
—Edna wid Louis F h 432 Avenue A
—Elaine J ofc sec Personnel Finance Co r 87 Roth
—Evelyn ofc sec Consolidated Vacuum Corp r 106 Clearview rd Gr
—Frank C (Gertrude M) brewery wkr Rochester Brew- ing Co Inc h 63 Deane av
—Geo R (Emma L) auto repr, rear 670 S Goodman h 95 Eastland av Br
—Geo W (Mabel C) brewry wkr Rochester Brewing Co Inc h 87 Roth
—Jos (Matilda) watchmn M D Knowlton Co h 317 Avenue B
—Lauren W (Alice B) clk Lincoln-Roch Trust h 190 Grafton
—Mahel Mrs pkr IIM Co Inc r 87 Roth
—Mry maid Roch Genl Hosp r 150 Bronson av
—Oscar r 82 Harris
—Pauline E prac nurse Iola Sanatorium r 350 E Henri- etta rd
—Shirley C hlpr RG&E Corp r 95 Eastland av Br
—Wm tool and die rkr Genesee Tool & Die Corp r 89 Barnard Gr
Kjrchhoff Donald E tehr Jefferson High sch h 254 West- chester av Iroand
—Henry E (Myra) slsmn Chapin-Owen Co h 5 Emes- tite
—Warren chafn City Delivery & Storage Corp h Iionoye Falls
Kjrchoffer Florence Mrs (Florence's Restaurant)
Kjrcus Vincent r 56 Herrnan
Kjrezabum Louis L (Sylvia) emp Forman's h 321 Cushman ter
Kjrling Jack A (Miriam B) tech h 20 Cimarron dr
Kjrin Eva slsmn Consolidated Vacuum Corp r Redwood City California
—Michl (Maude M) seraper Gleason's r Sodus
Kjrk Alice F clk Ively Sepulchre Cemetery h 181 Kirk- land rd
—Arth M (Florence C) hlpr dnt'ont h 406 Harvest dr Gr
—Arthur ship clk r 596 Hill
—Billy G (Susan) Linum WU Teleg Co h 186 Grand av
—Edgar L (Ellen) studt h 83 Heideberg
—Edwin W personnel dept Birds Eye Div r 36 Dover pk Br
—Eliz clk E W Edwards r 400 Long Pond rd Gr
—Eva (Florence) h 173 Arborale av
—Grace C prud clk TI Co's r 173 Arborale av
—Hazel M clk Met Life Ins Co h 2 Burke ter
—Helene, K Pk h 2065 Dewey av
—Herbert S (Audrey L) K Pk h 719 Flower City pk
—Jas A (Ormolie I) fnshr h 26 Rodenbeck pl
—Jessie H sten Camera Works h 2065 Dewey av
—John E mach Gleason's r 173 Arborale av
—Kathleen A studt r 235 Aldernae
—Kathryn D tehr r 181 Kirkland rd
—Lorraine h 684 Clinton av S
—Lorraine F r 2 Burke ter
—Margt Mrs h 31 Mayflower
—Maude P wid Edw C h 197 Minthury
—Merwin G firefighter Eng Co No 14 h 173 Arbor- ale av
—Minnie M wid Berton h 90 Steko av
—Orla S mach opr TI Co's r Hilton
—Roscoe J (RUBY) mach Fasco Industries h 475 Kirk rd Gr
—Susie Mrs tel opr NY Tel Co r 186 Grand av
—Walter J eng EK Co Navy div r 4215 Lake av
—Wm (Susan) emp WTC Co h 188 Grand av
—Willie R (Lucille) fety wkr Roch Can Co h 184 Troup
Kjrkbright Evelyn chn Roch School for Deaf r Brayton rd Gr
—Jas mach opr Roch Mfg Co r 90 Bartholf rd Gr

Words EVERYTHING IN HARDWARE 15 EXCHANGE STREET TELEPHONE LO cust 4500

RAUBER ST 1955

693

**Let ROCHESTER GAS & ELECTRIC Help You**  
 The skill, experience and services of our Industrial Engineers and Home Service Representatives are at YOUR disposal without charge or obligation.  
**CALL ON US AT ANY TIME ROCHESTER GAS & ELECTRIC — LO cust 7000**

**PAGLIA**  
 —Archie (Rose) driller Donald A LePine Co Inc h 100 Ontario  
 —John J bartender Powers Hotel r 100 Ontario  
 —Jos (Marie) asmblr h 19 Gladstone  
 —Rose Mrs baster Santoro, Leone & Landis Co r 100 Ontario  
 —Thos J (Josephine) tailor Timely Clothes Inc h 19 Gladstone  
 —Thos M (Veronica D) wdr Roch DPW Garage r 88 Karms  
 —Vlora r 19 Gladstone  
 Pagliarella Victoria wid Pietro h 14 Morris  
 Pagliaro Nicholas T (Margt) clk Armour & Co h 2017 Moln E  
 Paglino Agostino J (Margt T) loader h 25 Patten  
 —Dominick (Mary) opr Stinson St Bridge h 22 Hinchur  
 Pagliuso Vincenzo chipper American Brake Shoe Co r 2970 Chilli av Chilli  
 Pagluso Jean A tchr r 757 Chilli av  
 —Theresa M wid John A h 757 Chilli av  
 Pagnella June F asst cafeteria mgr Gleason's h 233 Westminster rd  
 Paguek Frank J (Pelagia M) tailor h 210 Roycroft rd  
 —Frank W (Margt T) asmblr h 660 6th  
 —Leo J elev opr h 111 Gothic  
 Pahl Annamarie sten Noabs Auto Accessories Inc h 198 Oxford  
**PAHURA John F** (Elsie) nphol Rotenberg Furn Co h 1945 Dewey av  
 Paige Barbara A clk RT Corp r 50 Bengal ter  
 —Clarence E (Daisy W) iron mldr h 200 Melville  
 —Clarence E Jr (Beatrice) cure mkr Gleason's r Willamson  
 —Edw mech Archer Motor Co Inc h 443 Meigs  
 —Ella L. Mss dietary wkr U of R h 59 Bengal ter  
 —Everett H (Agnes) mach opr TI Co's h 256 Dearcup dr Gc  
 —Frances E fety wkr r 200 Melville  
 —Garnier (Alice M) carp h 151 Kenwood av  
 —Gladys M clk RT Corp r 1857 English rd Gr  
 —Hazel Mrs h 5 Nassau  
 —Herbert H (Grace) hlpr Tola Sanatorium r 457 Tremont  
 —Herbert L (Ruth B) tool mkr Meyer Tool & Die Co h rear 920 Emerson  
 —Jas G mach opr r 151 Kenwood av  
 —John E (Gladys) asmblr TI Co's r 1857 English rd Gc  
 —Kenneth appr Meyer Tool & Die Co h rear 920 Emerson av  
 —Lola h 21 Manhattan  
 —Madeline Mrs clk r 1255 Ridgeway av  
 —Marilyn M clk L M Berry & Co r 114 Pembroke  
 —Norma adv clk D&C r 200 Melville  
 —Ralph E (Virginia) ofc clk r 451 Kenwood av  
 —Rend G (Antia) tel eng SC Co h 732 Garson av  
 —Robt E dispr du Pont r 94 Champlain  
 —Russell mech Page Airways r 200 Melville  
 —Virginia C meat clk A&P r 36 Woodbine av  
 Paille Elsie J wid Frank J insp h 1080 Lake av  
 —H K Transportation Lines (Homer K Paille) S Car  
 —Houck K (H K Paille Trans Lines) h Oakfield  
 —Jos F supvr Camera Works r 809 Titus av Iron  
 —Reht G (Dileen C) serv bureau mgr IBM Corp h 72 French rd Pfstd  
 Pallthorpe Glenn bench hand TI Co's r 131 Bartlett  
 Paic Edison ins agt Prudential Ins Co of America h 1217 Britton rd Gr  
**Paine see Payne**  
 —Anthony (Lila) prsr Timely Clothes Inc h 78 Alice Iron  
 —Arth H (Mabelle) phys 277 Alexander rm 810 h 2369 Browncroft Blvd Br  
 —Building 24-26 Main E  
 —David B (Joyce M) USAF r 51 Chester

**PAINÉ DRUG CO THE**  
 Inc NY '10  
**FRED W FLEMING pres**  
**B W CARLIN v-pres**  
**HOWARD F ELY v-pres**  
**E F HOHMAN sec-treas**  
**ABDOMINAL SUPPORTERS**  
**BIOLOGICAL DEPOT**  
**DRUGGISTS**  
**HOSPITAL SUPPLIES**  
**MANUFACTURING PHARMACISTS**  
**PHYSICIANS' SUPPLIES**  
**SURGICAL INSTRUMENTS**  
**TRUSS DEALERS**  
**VACCINES AND SERUMS**  
 24-26 Main East  
 Zone 14 Telephone LOcust 6900  
 See page 67 and left top lines  
 —Earl S (Maude C) h 154 Winchester  
 —Helen wid Jas printr h 192 Randolph

**PAINE**  
 —Helen B Mrs sten Hires Turner Glass Co r 80 Arrowhead dr Ga  
 —Jas W (Margt A) bldg insp Roch Bur of Bldgs h 151 Scio  
 —Lewis S reprmt RT Corp r 151 Maiden la Gr  
 —M Eliz case wkr Monroe County Dept Social Welfare r 1928 Lake av  
 —Mary nurse Park Av Hosp r 80 Arrowhead dr Ga  
 —Maude tel opr U of R h 154 Winchester  
 —Olive A r 223 Warwick av  
 —Raymond E (Gleusy) K PK h 23 Geneva  
 —Ruth cash Waldorf System Inc r E Williamson  
 —Walter E (Corra F) smt RG&E Corp h 60 Thornton rd Iron  
 —Wm A (Mariel) BK Co h 51 Salisbury  
 Painter M Ruth tchr r 1323 Genesee  
 —Margt L emp Gleason's r 99 Park la Br  
 —Marie E wid Lewis H h 1323 Genesee  
 Painters Local Union No 150, Frank Kauty agt 113 N Fitzhugh  
 Painting Aubrey opr r 141 Hamilton  
 —Donald H studt r 925 Sawyer  
 —Herbert S (Ethel E) prsr h 925 Sawyer  
 —Leonard C, USAF r 925 Sawyer  
 —Norman T (Edith) pldftr h 53 Marin  
 —Robt T r 53 Maria  
 Painton Jay S (Mildred L A) fndry wkr h 40 Zygment  
 —Mildred L A Mrs talloress H-F Co r 40 Zygment  
 Paistey see also Paistey  
 —David (Rena) Jun Stecher-Traung h 92 Hudson av  
 —Irene H wid Chas J r Sheraton Hotel  
 —Prodnets Inc, Woodrow J Caehran rep starches and glue 662 Monroe av  
**Palaxo Francis A** (Barbara J) metal lather Harold Carey Inc h 250 Champlain  
**Palace Donald** (Mary Ann) sls mgr Genl Baking Co r 1308 Elmwood av  
 —Theatre Bldg 71-83 Clinton av N  
 Paladino Chas atndt Strong MH r LeRoy  
 —Jos (Michellina) h 1824 Portland av  
 —Jos M (Rose M) (The Allen House) restr h 1284 Portland av  
 —Mary R Mrs atndt Strong MH r LeRoy  
 —Michellina L sewer r 1324 Portland av  
 —Saml J fornm Ft Wayne C P Co r LeRoy  
 Palamar Geo, USAF r 188 Sellinger  
 —Peter h 188 Sellinger  
**Palamitta Dominick** (Rose) (Nick's Restaurant) h 842 N Goodnow  
 —Mary clk wkr h 40 Onelda  
**Palarmio Louis** (Grace) clk h 103 Coleman ter  
**Palarmio Fernando** (Anne) constn wkr h 435 Verona  
**Palatine Frieda** wid Adolph h 128 Bway  
**Palatis Jos** (Mildred) K PK h 922 Electric av  
 —Margt, K PK r 922 Electric av  
**Palazzo Angelo** fety wkr h 1304 N Goodman  
 —Eather sison Ginnettes Pastry Shoppe r 206 Portage  
 —Gaetano mach opr H-F Co h 73 Rauber  
 —Jos clo wkr r 1204 N Goodman  
 —Jos B Jr, asmblr Y&E Mfg Co r 200 Portage  
 —Jos J, USA r 105 Portland av  
 —Kath wid Salvatore h 105 Portland av  
 —Mary wkr A L Falk Co r 1204 N Goodman  
 —Rocco baker Genl Baking Co r 105 Portland av  
**Palazzolo Arth Jr**, studt r 18 Lochner pl  
 —Connie Mrs dry gds 162 Sherman r d  
 —Jos A (Corra) furn repr h 18 Lochner pl  
 —Jos A Jr, stoek rm SL&C Co r 18 Lochner pl  
 —Jos L fety wkr RG Co Inc h 921 Ames  
 —Michl (Connie) cabt mkr h 162 Sherman  
 —Ross studt r 162 Sherman  
 —Saml (Concetta) (South Plymouth Super Market) h 776 Plymouth av S  
**Palen Beatrice** K asst dir nursing Roch Genl Hosp h 818 Elmwood av  
 —Henry r 121 N Fitzhugh  
**Palenotti Vincenzo** boot blk r 21 N Wash  
**Palermo A Alf** physio-therapist Roch Genl Hosp r 167 Kenwood av  
 —Alphonse (Helen) asmblr Consolidated Vacuum Corp h 82 Millbank  
 —Alphonse physio-therapist r 167 Kenwood av  
 —Alphonse P (Mary D) clk h 632 North  
 —Angelina Mrs mach opr H-F Co r 100 Dayton  
 —Angelo (Josephine R) mason h 46 Fieldwood dr  
 —Angelo restr wkr Sheraton Hotel h 147 5th  
 —Angelo studt r 302 Garson av  
 —Angelo F (Rose) tailor Timely Clothes Inc h 224 Warwick av  
 —Ann D Mrs asmblr SC Co r 220 E Chestnut, East Bayter  
 —Annette wid Frank h 47 Hollister  
 —Anthony h 85 Hebard  
 —Anthony (Phillippa) h 98 Hebard  
 —Anthony r 73 Hebard  
 —Anthony chauff Hudson Dairy Inc r 82 Arch  
 —Anthony, Deleo r 281 Whitney  
 —Anthony (Theresa) gro 448 North r 163 Cummings

**PALEOMO** (Madeline) set-up mn BK Co h 46 Ackerman  
 —Anthony (Ida) truck driver h 167 Polaris  
 —Anthony, USA r 95 Kenwood av  
 —Anthony C (Mary) mason h 95 Kenwood av  
 —Anthony J floor mn Sunshine Biscuits Inc r 70 Texas  
 —Anthony P (Irene) milk driver h 82 Arch  
 —Anthony T (Celeste A) dis-asmblr Roch Button h 368 4th  
 —Antoinette B Mrs laby tech Monroe County Laby r 127 Paxton rd Iron  
 —Antonio h 127 Merrinac  
 —Antonio (Josephine) died March 22, 1954  
 —Berlice E Mrs h 65 Pearl  
 —Beverly J bench wkr HM Co Inc r 190 Fisher  
 —Calogero Jun Strong MH r 302 Garson av  
 —Carl A (Lucille) (Dewey Superette) h 305 Lake View pk  
 —Carl J (Natalie) slsmn h 97 Copeland  
 —Caruello J (Lorraine A) truck driver h 1774 Reynolds  
 —Carmen ofc sec Kendall Agency Inc r 54 Renout dr Ga  
 —Carmen J studt r 57 Bedford  
 —Cataldo (Marie L) h 70 Texas  
 —Cataldo (Domenico) putr 97 Robr h do  
 —Catherina Mrs baster H-F Co r 65 Pearl  
 —Chas (Theresa) mce mn h 302 Garson av  
 —Chas J (Sylvia) fornm h 4 Frederic  
 —Chas R (Josephine L) asmblr h 428 Westfield  
 —Chris W (Josephine) mech Roch Coca-Cola Bottling Corp h 14 5th  
 —Concetta feller H-F Co r 146 York  
 —Constance J, PK Co r 1000 Genesee Park Blvd  
 —Dahl A (Louise) baker h 467 Maplewood av  
 —Domenic (Josephine) bather 221 Pennsylvania av h 1821 Clifford av  
 —Donald G studt r 467 Maplewood av  
 —Donato (Mary) lab h 35 Julia  
 —Eliz Mrs r 204 Randolph  
 —Emanuel J (Sadie) marshal Marshal's Office r 4 Frederic  
 —Flora stoek clk Nelsner's r 184 Curlew  
 —Frank (Universal Auto Sales) r Webster  
 —Frank Ensr Anule Genesee Corp r 112 McNaughton  
 —Frank (Louise) fornm NYC Sta h 167 Kenwood av  
 —Frank (Anna) kitchen wkr h 27 Zimmer  
 —Frank (Sara M) mach h 281 Jefferson av  
 —Frank (Genevieve) milk mo h 207 Middlesex rd  
 —Frank (Minnie) sprayer Regent Specialties Inc h 112 McNaughton  
 —Frank C carrier PO r 17 7th  
 —Frank J chauff Blue Boy Dairy Inc r 207 Middlesex rd  
 —Gene R studt r 467 Maplewood av  
 —Geo F (Josephine) (Oilton Pic Shop) r 189 Deerfield rd Iron  
 —Giuseppe r 10 LaSalle  
 —Ida r 14 5th  
 —Ida Mrs h 91 7th  
 —Jacqueline clk Lobel's r 102 Central pk  
 —Jas (Anna) emp B&LO Co h 17 Avery  
 —Jas ofc wkr r 1000 Genesee Park Blvd  
 —Jennie reservation agt Am Air Lines Inc r 1000 Genesee Park Blvd  
 —Jimmy restr wkr r 183 Cummings  
 —John (Mary) h 115 Norman dr  
 —John (Rose) Jan Atlantic Stamping Co h 294 Wilbur  
 —John truck driver Charlotte Appliance Co r 71 Merlin  
 —John E ofc wkr Daw Drug Co Inc r 277 Traymore rd  
 —John J clk r 71 Merlin  
 —John J (Antoinette) serv rep RG&E Corp h 127 Paxton rd Iron  
 —John M (Frances M) slsmn h 951 North  
 —John R (Mary) still opr DP h 97 Kenwood av  
 —John R (Mary J) studt h 688 Maple  
 —Jos (Maria) h 30 Connell  
 —Jos (Theresa) r 163 Cummings  
 —Jos r 65 Pearl  
 —Jos (Sarah C) asst fornm DPW h 138 Fulton av  
 —Jos (Josephine) fety wkr r 8 Kelly  
 —Jos (Frances M) plmb h 121 Aurora  
 —Jos (Angelina) prsr r 100 Dayton  
 —Jos (Sarah) railroad wkr NYC h 17 Teresa  
 —Jos A (Eleanor R) mail hndlr PO h 170 Marie  
 —Jos G (Cath F) barber 10 Stillson h 71 Merlin  
 —Jos J clo wkr r 70 Texas  
 —Josephine ofc wkr r 157 Newcomb  
 —Josephine wid Antonio h 130 Fisher  
 —Lena pkr r 302 Garson av  
 —Lena wid Gaetano h 7 Grant  
 —Lena M fety wkr r 184 Curlew  
 —Louis (Beatrice) (Baker's Market) h 138 Albemarle  
 —Louis J hocker Vogt Mfg Corp r 47 Hollister  
 —Louis P (Margt) lens plshr R&L O Co h 99 Warner

**PHILCO** AIR CONDITIONERS REFRIGERATORS FREEZERS RADIOS TELEVISION ELECTRIC RANGES

**BEAUCAIRE INC.**

Philco Distributors Since 1918

319 WEST MAIN ST. — HA milton 2830

RAUBER ST 1955

866

DRAWING MATERIALS CITY BLUE PRINT CO. BLACK AND WHITE PRINTS PHOTO COPIES HA milton 3730

The Democrat & Chronicle Want Ad Section Western New York's Marketplace You'll profit by reading and using the Want Ads Phone LO cust 8000

AUBE ELECTRIC CORP.

Automatic Heat

For Residential Commercial Uses

480 SOUTH VENUE

HA milton 9396

For Complete Dairy Service Call Ocust 6770



Blue Boy ONE OF THE COUNTRY'S BEST EQUIPPED DAIRIES

- SOMMER —Thos C (Irene) slsmn Weed & Co h 605 Clay h 554 Britton rd Gr Sommerfeld Harry (Anna E) mtl mn Paul Gudat h 224 Roseale Sommerhalter Karl (Martha) (Klingenger Bakery) h 554 Britton rd Gr Sommers see Somers and Summers —Chas F (Hazel M) garage 30 Finch h do —Frank J (Alletta A) hlpr StMary's Hosp h 72 Bloomfield pl —Helen wid John R r 682 Lake av —Jos J (Dorothy C) electn h 140 Field —Louis H (Mary C) electn h 79 Band —Raymond L (Harriet G P) phys 2621 Dewey av h do Somerville see Somerville and Summerville —Christina M h 336 Orchard —Grace R r 338 Orchard —Virginia L r 81 S Fitzhugh Senbula Margt E r 82 Grape Senburg Marian h 16 Stutsen Sanderling Eliz V school nurse r 26 Swan Sonderman Herman C (Carrie B) mech eng h 263 Alameda Sonders Harry R (Dorothy) pres Seneca Jewelry Corp and pres Elmore Stores h 105 Elmore rd Br —Irving N spl agt Northwestern Mut Life Ins Co h 26 Gorham —Leonard J (Eleanor) jwlr Seneca Jewelry Corp h 24 Vassar —Sam'l (Berle) dentist 14 Franklin rm 717 r 410 Oakdale dr Br Sondheim Landsay supvr EK Co r 354 Pinecrest dr Irons Sonnakob Ethel D mgr Avon Products Inc r Fishers Sonnenberger Otto C (Jeanne) bartdr h 741 StPaul Sonnenfroh Fred asst mgr Star Super Market h 190 Edgewood av Br —Geo J mtee supt Genesee Research Corp h 2610 Monroe av Br Sonnen Robt A (Vera M) formn h 118 Wyndham rd —Sylvia clk Household Finance Corp r 448 Crossfield rd Irons Sonnergen Einar (Aleda) r 121 Manor pkwy Sonners Edw J (Mary) chf eng Hotel Seneca h 448 Crossfield rd Irons Somerville Abram (Eliz) store kpr French's h Ontario —Irene h 275 Park av Sonori Secondo (Rose) K Pk h 1234 Clifford av Sonstone of Rochester, Ian P MacPherson mgr hearing aids 14 Franklin rm 716 Soos Jos P (Maria M) mach opr H-F Co h 29 Bloomingdale Sosnar Helge R hlpr U of R r 176 Ormond —Michl (Yutlis) sexton h 176 Ormond —Salme clo wkr r 176 Ormond Soper Peter (Carrie) mldr Am BS Co h 9 Loehner pl Soper Beatrice Mrs clk h 10 Portsmouth ter —Chester E (Freida A) clk h 128 Fairview av —Donald K P r 10 Portsmouth ter —Donald E (Kathleen M) emp Delco h 126 Fairview av —Ernest h 105 Kelly —Floyd J (Mary Ann) formn Wollensak's r 30 Chestnut dr CHIL —Geo D (Jenny L) h 47 StJohn's pk —Hermida V Mrs ofc sec Todd's r 406 McKinley, D Roch —Olen (Cath M) pntr r 130 Morrill Sophie Bernadette ofc sec Hahn Tire & Accessory Co r 300 English rd Gr —Geo W (Geraldine E) slsmn h 60 ChevaIn —John H hotelling dept GB Co Inc r 144 South av Sopkiew Stephanie h 816 University av Soporito Sam'l (Lena B) EK Co h 18 Oriole —Shirley A studt r 18 Oriole Soppe Alle (Libbie) (Rochester Employment Bureau) h 360 S Goodman —Essy (Anna) men's thrngs 121 Front h 107 Shepard —Herbert (Rhoda M) optical wkr h 3 Trenaman

- SOPPE —Minnie typ-clk Monroe County Dept Social Welfare r 107 Shepard —Sam'l E (Columbia Hotel & Restaurant) and mgr Essy Shoppe h 107 Shepard Sopano Cosavano (Mary) lab h 34 Texas —Dominic (Libbie) slsmn Old Fashion Ma's Root Beer Bottling Co h 268 Randolph —Frank K (Anna E) mach h 10 Alonzo —Gustie A (Comie) set up m Pasco Industries r 460 Winchester —Mary Mrs pkr HM Co Inc r 34 Texas —Michl (Mary) whsemn h 34 Texas —N Paal (Mary) driver M Suskind & Sons Inc h 640 Maple Soranno Angelo r 273 Alexander Sorbello Alf F (Louise) lab h 261 Central pk —Carmela wid Leo h 73 Rauber —Eug S studt r 73 Rauber —Jos F (Angelina M) lab h 17 Butcham pk —Josephine Mrs mach opr Flower City Knitting Mills Inc r 8 Conkey av —Russell S (Josephine) optical wkr h 8 Conkey av —Salvatore (Mary) h 7 Albow pl —Sam (Rita) barber h 37 Shafer —Sam'l (Josephine) lab Domine Bldrs Supply Corp h 69 Bay Sorber Robt E (Irene) expediter h 49 Gregory Sorbera Jos (Lillian E) lab h 20 Hickory Sorce Ann Mrs (Lor-Ann Beauty Salon) r 1038 Clinton av S —Carmen r 204 Fulton av —Casper (Clara) mach h 33 Rohr —Jas S (Domenica F) health tchr Paul Revere Trade Sch h 476 Arnett Blvd —Jos (Mary C) h 11 Niagara —Jos r 146 Rossiter rd —Pasquale P (Anne B) atndt Roch State Hosp h 1038 Clinton av S —Paul C (Sarah) clk EK Co h 763 North —Peter (Olympia) lab h 204 Fulton av —Sally E sec EK Co r 11 Niagara —Salvatore r 204 Fulton av Sorci Frank (Caroline) h 108 Holworthy —Jos hosp atndt r 108 Holworthy —Marion studt r 108 Holworthy Sorderlet Lulu r 266 Linden Sorel Albert E (Bliz A) mtl mkr h 73 Winchester —Joan E, EK Co r 73 Winchester —Wilfred L (Eleanor) production wkr Millit Inc Sorensen Anna hsekr aide Roch Genl Hosp h 473 Plymouth av S —Edmund W (Norma) h 167 Plymouth av S —Edna r 207 Magee av —Hugh (Louise) EK Co r 581 MtHope av —Jack J (Beth E) mech eng h 20 Weston rd —John M (Blanche D) apt supt Five Twenty East Avenue h 520 East av —Kenneth E (Mary R) production planner h 30 Brookdale av —Ralph mldr Am BS Co h 32 Pease rd S'port Sorenson Jack J plant mgr Consolidated Vacuum Corp h 20 Weston rd —Ruth wid Sam'l supt apts Chesterfield r 111 Chestnut Sorentino Alf (Cora) press opr h 78 Trust —Wm P (Barbara) camera wkr h 38 Emerson Sorrette Katrina laby hlpr Am BS Co r E Henrietta rd Harta Serg Geo N (Dorothy A) elev opr h 240 Smith —Geraldine Mrs nurse StAndrew's Sch h 60 Lilac tr —Jacob mech Archer Motor Co Inc r 41 Rogers av —Jas E slsmn Heinrich-Seibold Stationery Co Inc h 60 Lilac dr Br —John E (Monica L) chf h 319 Flint —Milburn C (Jean) pntr h 10 Velox —Wm (Margaret) city emp r 208 Charlotte Sorie Frank H dep sheriff Monroe County h 411 Grant, B Roch —Felicia Mrs padder H-F Co r 20 Malvern —Frank (Fannie) glass wkr RG Co Inc h 20 Malvern —Josephine Q wid Pasquale insp h 1 VanAuker —Patk (Lena) stock clk h 16 Weld Sornew Tillie wid Jacob clo wkr h 357 Wilkins Sorochey Chas (Edith M) carrier PO h 45 Marlborough rd —Edith M Mrs clk HM Co Inc r 45 Marlborough rd —Kath (Mrs Nicholas) died Sept 17, 1953 —Nicholas lab Monroe County Dept Social Welfare h 82 Hincney rd Ga Sorochy Alex A (Mary) optical wkr h 23 Reed pk

- SOROCHTY —Chas (Heien) sergt RPD h 25 Zygmunt —Julia (Anna) lab h 220 StCasimir —Mary Ann charwn Powers bldg r 21 Cole —Ronald r 229 StCasimir —Stephan r 229 StCasimir —Steven (Olga) firefighter h 20 Friederich pk Sorokti John (Anna) clk PO r 51 Wilson Sorokty Cornell (Eva) lab h 314 Wilkins Sorrells Marie fcty wkr r 837 StPaul Sorrenti Angeline bkpr Batlem Air Conditioning Co r 35 Valley Crest rd Gr —Cosimo R (Mary L) mtee mn RG&E Corp h 163 Guernsey Gr —Frances J asmlr SC Co r 163 Guernsey Gr —Jos J (Phyllis A) chaut h 518 S Goodman —Mary Lou ofc sec Paul C Incona & Son r 163 Guernsey Gr —Rocco N (Marion J) lab h rear 466 Maple Sorrentino Antonio r 90 Ravine av —Gabriel D (Rose T) sht mtl wkr Toledo Scale Co h 275 Lake av —Herman H (Dorothy) bell boy Sheraton Hotel h 74 George —Ida Indry wkr r 203 Spencer —Jennie tailorress r 203 Spencer —Jos r 203 Spencer —Josephine wid Jos h 203 Spencer —Patsy (Christina) plant formn Schaefer Bros Bldrs Supply Co Inc h 173 Times Sortha Anna tel opr E J Horton Inc r 760 Culver rd —Anthony C (Audrey K) fnshr Lauer Furn Co Inc h 212 Traver cir —Benny W mgr Waring Coffee Shoppe r 160 Westchester av —Carmelo (Lucy) button mkr h 220 Hebard —John studt r 5 Wait —Jos (Josephine) dental wkr h 169 Hillcrest —Jos F (Concetta) insp h 5 Wait —Louis (Donna) fcty wkr h 67 Chapin —Nicholas, USAF r 169 Hillcrest —Roy (Anne E) r 744 Culver rd —Salvatore fcty wkr r 169 Hillcrest —Salvatore (Mary) lab VanAs & Gottemeier h 58 Sidney —Virginia typ r 436 Clinton av N Sortwell Frances M Mrs sten R J Strassenburgh Co h 2710 S Union S'port —H Donald eng EK Co Navy Div r 2710 S Union S'port Sosa Bernardo lab r 90 Davis Socia Lucy Mrs ofc wkr r 1097 N Goodman —Peter grinder Huther Bros Saw Co r 33 Sterling —Sebastian (Eleanor) emp Hawk-Eye h 1640 Main E Sosidka Alex J emp James Cunningham Son & Co Inc r 13 Canfield pl Soslow Bertha H Mrs tchr Hiller sch r 36 Shepard —Leon H (Bertha H) slsmn h 80 Shepard —Russ wid Harry r 212 Slinger Sosnawski John fcty wkr Barnard & Simonds Co Inc r 55 Watkin ter Sosne Louis (Gloria) ins agt Prudential Ins Co of America h 341 Joseph av Sosnowicz Walter J (Florence F) mach Davenport Machine Tool Co Inc h 61 Nantucket rd Gr Sosnowski John plshr r 55 Watkin ter Sossaman Elmo W (Shirley M) driver TP Co Inc h Hillton Sotnack Jas (Heien) fcty wkr h 61 Flomack Sotlie Alphonse (Angeline A) electn h 76 Michigan —Angeline A Mrs lens cin Wollensak's h 76 Michigan —Angelina J clo wkr h 201 4th —Carol L clk SL&C Co r 3 Syracuse —Frank J r 201 4th —Jacquelyn T emp Haloid Co r 2152 Norton —Jos (Florine) produce h 1334 Norton —Jos (Mary) farmer h 8 8th —Peter L (Phyllis) slsmn Eber Bros & Co Inc h 110 Willmont —Paul pntr r 271 Lyndhurst —Phillip (Sandra) contr h 8 Syracuse —Phyllis Mrs stock clk J C Penny Co r 110 Willmont —Salvatrice sorter Frankel Bros & Co Inc r 85 7th —Sam'l L (Irma) printer R J Strassenburgh Co h 2152 Norton —Sam'l P (Mary A) whsemn h 276 6th —Theresa (Mrs Tom) dial June 16, 1954 —Thos P tallor r 76 Michigan —Tom tallor h 103 Coleman ter —Wm (Theresa) lab h 85 7th Sotirion Maria wid Steph h 720 Clinton av S Soto Eugenia r 260 Plymouth av S —Regina h 357 University av Soucie Alice A wid Feeley h 26 Petten —Alice M Mrs bar maid Massie's Restaurant r 988 Clinton av S —Caroline J r 121 Mulberry —Feeley A paper ctr du Pont r 105 Bernard —Francis (Margt) shoe wkr h 794 South av —Howard (Alice) shoe wkr h 988 Clinton av S



Beer - TOPPER - Ale

ROCHESTER BREWING CO., INC. DIAL GLENWOOD 0270





RAUBER ST 1955

275

EGBERT F. ASHLEY CO.

GENERAL INSURANCE

400 CUTLER BLDG. 42 EAST AVE. Phone HA milton 1858

DUDLEY

Florence H ofc sec Springfield Group of Fire Ins Co's r 132 Northfield rd Iron...
Francis B (Melvia M) sismn h 193 Farmington rd...
Fred W (Lillian T) h 548 Garson av...
Harold sign writer E W Edwards r Spencerport...
Harvey H (Eunice B) designer Camera Works h 36 Woodside dr Pitts...

Duffus Cath studt r 424 University av
Duffus Harold S mgr Roch News Co h 480 Winona Blvd Iron
-Jas C (Ada Frances R) asst treas James Johnston Agency h 86 Nunda Blvd

DUFFUS ROY A

(Lois C)
see JAMES JOHNSTON AGENCY INC
1020 Sibley Tower bldg 25 North
ZONE 4, TELEPHONE HAMILTON 9930
h 56 Elmwood av, ZDNE 11 tel Genesee 3884
See page 95 and right top lines

-Thos A (Helen) farmn GB Co Inc r 290 Plymouth av S
Duffy see Duffey
-Alice M h 370A Alexander
-Benedict J (Kath F) phys 277 Alexander rm 406 h 83 Hawthorn
-Benedict J Jr, instr radiology U of R Sch of Medicine & Dentistry r 88 Hawthorn
-Bernard J hlpr r 88 Champlain
-Bina Mrs tchr School 15 r Honeoye Falls
-Chas E (Isabelle) chauf h 658 1/2 Bay
-Chas J Jr, genl formn Camera Works r 2274 Titus av Iron
-Clara A wid Jas B h 30 Bowman
-Cornelius L (Cath E) tlnkryr super TI Co's h 251 Akron
-David B r 83 Hawthorn
-Dolores cash Roch Hosp Service Corp r Brockport
-Edw S (Charlotte M) meat ctr h 88 Shelter
-Edw T (Florence) slicer TP Co Inc h 371 Colvin
-Edw W (Marion H) sismn h 295 Winton rd N
-Edw W (Jane) sanitary insp Hlth Bureau h 61 Edmorton rd
-Eileen A studt nurse StMary's Hosp r 80 Genesee
-Eliz M beautn r 758 S Goodman
-Ella M wid Walter r 57 Trafalgar
-F Gordon (Lucy B) store operation mgr Neisner Bros h 330 Seneca pkwy
-Florence C Mrs laby tech dr Pont r 658 Maple
-Frances Mrs h 140 Shepard
-Francis h 78 James
-Francis (Mary) disntacher Wm B Duffy Carting Co r 140 Shepard
-Francis serv mn r 27 Manhattan
-Frank E (Violet) shears opr TI Co's h 36 Thorndale tr
-Fred G (Eliz M) laby tech EK Co h 20 Ramona pk apt K
-Gavin J (Kather) h 1 Hazelwood ter
-Geo iron wkr r 224 Clinton av S
-Geo W (Margt M) eng GRYG Co h 43 Ravenwood av
-Geo E Jr, studt r 43 Ravenwood av
-Geo J h 67 Greig
-Grace I r 270 Seneca pkwy
-Harry W (Bertha M) wldr Young's Wrought Iron Wks h 223 Clinton av S
-Helen r 17 Girtton pl
-Helen M Mrs asst chief opr NY Tel Co r 269 Grand av
-Howard M (Mary) dist supvr Census Bureau US Commerce Dept h 1393 Norton
-Irene M wid Wm J (Friendship Sheppe) h 298 Winton rd N
-Jas B r 43 Roslyn
-Jas G tchr r 31 Brädburn
-Jas P (Margery D) adv mgr GB Co Inc h 67 Bellevue dr
-Jas P B (Duffy, Kaebler & Neville) lwyr 19 Main W rm 1012 h 58 S Fitzugh
-Jas R mgr The Eggleston r 58 Manhattan
-Jeanne tel opr NY Tel Co r 269 Grand av
-John optcal wkr r 295 Alexander
-John B (Mary J) prsfr Case-Hoyt Corp r 28 Cypress
-John E, USN r 688 1/2 Bay
-John J h 48 Greig
-John M Rt Rev pastor StAugustine Church h 410 Chili av
-Jos C (Florence) wtchmn h 98 Champlain
-Julia atndt Roch State Hosp r 244 Bronson av
DUFFY, KAEBLER AND NEVILLE (James P B Duffy, Carl F W Kaebler and Grantier Neville) lawyers 1012 Union Trust bldg 19 Main W, Zone 14 tel Locust 5820
-Kath A r 81 Lozler
-Lulu F bkpr Rt Rev John M Duffy r 410 Chili av
-Margt A emp K Pr r 48 Greig
-Margt V r 67 Greig
-Mary E wid Boni h 758 S Goodman
-Matilda C Mrs clk EK Co h 50 Austin
-Melch J r 59 Austin
-Neil H (Rosemary) lwyr S Exchange rm 803 h 321 Pine Crest dr Iron
-Patricia J tel opr RT Corp r 50 Austin
-Paul M phys r 83 Hawthorn
-Peter r 29 Mayberry
-Raymond B (Katharine E) ins agt h 234 Elmcroft rd
-Rita C bkpr Wm B Morse Lumber Co r 86 Shelter
-Robt C clk Armour & Co h 61 Sanford
-Steph L (Nora C) h 31 Brädburn

DUFFY

-Walter A (Bina R) acct 130 Main E rm 1212 h Honeoye Falls
-Walter J h 270 Seneca pkwy
-Wm (Juliette) slugs GB Co Inc h 825 South av
-Wm B (Beatrice G) pres Wm B Duffy Carting Co Inc h 905 Meigs

DUFFY WILLIAM B CARTING CO

WILLIAM B DUFFY pres
CHARLES E FARNUNG v-pres
LOCAL AND LONG DISTANCE MOVING
PACKERS AND SHIPPERS, STORAGE
SAFE AND MACHINERY MOVERS
AND RIGGERS—MOVING VANS
62 Solo ZDNE 4 tel Hamilton 9640
See page 145 and outside margin back cover

-Wm B Jr (Ruth D) driver Wm B Duffy Carting Co Inc r W Weinston
Duffy's Tavern (Jos J Ryan) 17 Spring
Dufour Eliz dir Coml Tutoring School h 350 Main E rm 2 and sum res Sodus Point
Duford John M (Mary Ellen) chem h 65 Strong
Dufour Harold J (Nancy) process writer TI Co's h 335 Bernice
DuFresne Omer A (Julia A) pkr Brewster Crittenden & Co Inc h 171 Pearl
Dufort Fredk R (Alta) pipe ftr dr Pont h 345 Lake av -Jos h 1489 Lake av
Dugan see Duggan
-Alice M probation opr Monroe County Children's Court r 107 Melrose
-Anna M wid John W h 107 Meisne
-Agnes M Mrs clk E W Edwards r 262 Webster av
-Carolin wid O'Hilton h 341 Columbia av
-Chas H (Edna C) clk Roch Public Service Bureau h 168 Campbell pk
-Danl P (Margt A) bus opr Roch Transit Corp h 70 Garden dr Iron
-David G Rev, Catholic Chaplain Auburn Prison r 107 Melrose
-David P slsmn French's r 143 Amerige pk Iron
-Donald (Rosanne) buyer SC Co r 88 Cedarwood rd
-Donald clk NYC r 310 Lombard
-Edw (Helen) camera wkr h 46 Massett
-Edw prsr H-F Co r 132 Independence
-Emily ofc wkr h 327 West av
-Berna W asst sec Monroe Abstract & Title r 341 Columbia av
-Ethel Mrs waitress EK Co h 465 Meigs
-Evelyn Mrs h 251 University av
-Evelyn wid Wm r 62 Bond
-Francis D (Ann) h 262 Webster av
-Geo (Isabelle) prsr H-F Co r 56 Gilmore
-Grace hlpr Lola Sanatorium r 350 E Henrietta rd
-Jean store clk Beck Cms & Dyes r 108 Massett
-Helen M ofc sec Nier & Doyle r 888 Browncroft Blvd
-Henry (Maude B) h 617 N Goodman
-Herbert bottler GB Co Inc r 283 Bronson av
-Jas V, USA r 2155 Main E
-John (Jane) estimator Weather Seal Inc h 1 Pomeroy Walk, E Roch
-John J r 2155 Main E
-John K h 28 Bobrich dr
-Laurette M (Mrs W Arth) died May 28, 1954
-Lee J (Maude F) admr h 362 Alexander
-M Emily ofc sec Roch Transit Corp r 327 West av
-Marylin A mech cash Loblaw Inc r 262 Webster av
-Mary M Mrs clk Roch State Hosp r 237 Buttzers
-Paul M (Lois) asst treas and asst sec Timely Clothes Inc r 143 Amerige pk Iron
-Raymond J (Maybelle M) linoleum dlr 283 East av h 28 Park av
-Richd G r 56 Gilmore
-Robt M (Mary Ellen) disposal serv h 358 Carling rd
-Rose M wid Thos J h 2155 Main E
-W Arth mgr L P Warner & Co Inc h 283 Clingwood dr
-Walter E prod eng 1 M Ludington's Sons Inc r 81 S Fitzugh
-Wm h 25 Hamilton
-Wm r 86 Adams
Duge Herbert C shipper Mixing Equip Co Inc h 270 Averill av
-Marie wid Herman h 270 Averill av
Duger Eliz nurse's aide r 1 Field
-Jeanette L wid Wayne h 668 Chifford av
-Leslie A (Euglan) grinder Consolidated Mach Tool r RD 2 Holcomb
-Shirley A clk Consolidated Mach Tool h W Bloomfield
Duggan see Dugan
-Agnes M wid Edw r 262 M'Vernon av
-Ella M ofc mgr Boy Scouts of Am r 58 Henrietta
-Eng B phys 16 N Goodman h 36 Howland Br
-Francis D (Mary Rose) rep Standard Brands Inc h 91 Colbourne rd

EGB

F

ASH

CO

STREET

THE SIGN OF ACTION FOR 37 YEARS

F.H.A. and Straight Mortgages — Appraisals

350 MAIN STREET EAST



Sub Division and Lot Sales Residential Sales

FRANK A. DRUMM President DIAL HA milton 5000

RAUBER ST 1955

310

OVERHEAD DOOR SALES COMPANY

STEPHEN COSLICK, Inc., Distributor

Electric Operators

Garage Doors

899 ATLANTIC AVE. RADIO CONTROLS CU Iver 7808-7809



GENERAL ELECTRIC SUPPLY COMPANY

A Division of GENERAL ELECTRIC DISTRIBUTING CORP.

Apparatus Supplies Lighting

HA milton 7500

67-75 MORTIMER STREET



ARPEAKO BAKED LUNCHEON LOAVES



- Fess Albert E (Anna S) elo wkr r 52 Indian... Alossius G (Ruth) K Pk h 105 Ellington rd... Anna J wid Peter J h 44 Warner... Anthony J (Bernadetta G) formn M D Knowlton... Arth H (Caroline C) mtee mech Esso Standard Oil Co r 37 Grafton... Edgar L (Eliz C) asmlr h 970 Atlantic av... Edw N (Mary) sand blaster h 512 Lyell av... Edw P (Lorraine E) time study mn h 1305 Jay... Elisabeth C r 215 Ames... Elmer J (Evelyn M) clk Delco r 61 Yorkshire rd Iroind... Eug J (Frances B) jr eng constn Div of Engineering h 47 Warwick av... Frances B Mrs tchr School No 9 r 47 Warwick av... Francis F (Regina H) mach opr Kee-Lux Mfg Co Inc h 14 Ruth ter... Genevieve J ofc mgr Abalene Pest Control Service Inc h 183 Wetmore pk... Geraldine E insp r 460 Glilde... Geraldine H ofc sec Richardson Corp r 182 Wetmore pk... Gerard J field assessor City Board of Assessment & Taxation h 521 Lyell av... Gerard J (Cath K) formn Camera Works h 351 Glilde... Gordon C (Patlomena) plmb Fredk G Eysvogel & Son h 179 Lincoln av... Helen E clk TI Co's r 55 Woodview dr Ga... Helen G sec Schuber Auto Parts Inc r 542 Lyell av... Jacob O (Mary M) h 138 Campbell pk... Jas P (Ceclia M) ctr Alling & Cory Co h 20 Ruzgraf... Jerome J (Evelyn) mach opr h 150 Minnesota... John F ofc mngsr TP Co Inc r 114 Nantucket rd Gr... Jos P restr wkr r 633 Maple... Louis J (Alice M) mach opr Davenport Machine Tool Co Inc h 105 Deper... Luissa wid Jas J h 542 Lyell av... Marie K Mrs sec O'Connell Elec Co r 27 Parkside cres Iroind... Mary Lou married Geo C Bartholomay... Mildred C h 512 Lyell av... Nicholas J r 612 Lyell av... Nicholas P (Cec) opr Roch Lithograph Mfg Corp h 459 Stonewood av Gr... Phillip J (Margt) formn TP Co Inc r 144 Nantucket rd Gr... Phillip J (Bernice) insp h 833 Norton... Raymond J slsmn r 542 Lyell av... Vincent J (Marie) prsmn Y&E Mfg Co r 27 Parkside cres Iroind... Wilbur (Ruth) EK Co h 240 Spruce av... Fessenden Evelyn Mrs r 221 Fulton av... Frank J (Esther L) asst dir training EK Co h 264 Hinchey av Ga... Fessner Food Store (Helen L Fessner) 429 Humboldt... Helen L Mrs (Fessner Food Store) r 331 Bay... Jane F mach opr SC Co r Clairmount... Richd L (Norma) mgr Fessner Food Store h 401 Fernwood av... Robt L (Jane F) dairy wkr Bartholomay Dairy h 40 Clairmount... Sophie (Mrs Ludwig E) died Oct 9, 1953... Festa Agostino haster H-F Co r 74 Rauber... Carlo (Grace) macaroni wkr Alfonso Giola & Sons Inc h 17 Albow pl... Henry recruiter USA Recruiting Office h 174 Laburnum cres... Jos Jr, wsemn Roben Drug Co-operative Inc h 106 Bobrich dr... Lucy M asmlr Robeson Roch Corp r 388 Rosewood ter... Nancy studt r 17 Albow pl... R Carl lab r 17 Albow pl... Festan Lawrence (Angellne) jan h 640 Sclo... Festing Robt A (Marilyn) mach h 163 Orchard... Wm F (Margt) mgr Hart's Food Stores Inc h 274 Orange... Peszoczszyn Jaroslaw elev opr EK Co r 147 Fernwood av... Stefan (Anna) mach opr h 147 Fernwood av... Feller David studt r 225 Melville... Fett Wm G (Mildred M) auto mech A R Gundy Inc h 2382 Spencerport rd Spencerport... Fetter Douglas (Betty) plmb r 221 Clay av... Floyd L (Clara) sls instr h 70 Grand av... Herbert L (Ethel M) mgr Roch Welding Works h 189 Hillendale... Fetterly Alf A (Elsie K) slsmn Armour & Co h 23 Canoga... Bert (Marion) fety wkr Barnard & Simonds Co Inc h 41 Chester... Ernest J slsmn Pitney Doves Inc h Kendall... Fetterman LeRoy porter Roch Genl Hosp h N Chili... Fetting Donald D brkmm NYC r 37 Marietta... Harriet E Mrs emp Delco h 185 Merlin... Walter A (M Cora) mach h 130 Elba

- Fettner Josephine r 243 Alexander... Fetzner Carl (Olive M) sec-treas Roch Monotype Com-position Co Inc h 304 Chili av... Clarence J (Emily F) (John Bright Shoe Store) h 570 Edgewood av Br... Gertrude maid 1730 Highland av... Ida E wid Frank A r 256 Thurston rd... Roy Jan Health Bureau h 83 Adams... Fetzner Arth W (Barbara M) photo fsmr EK Co r 95 Covington dr Iroind... John R (Lorraine) EK Co h 268 Merrill... Robt F (Josephine) EK Co h 143 Clifford av... Wm A (Gertrude E) mech eng TP Co Inc h 650 Mlower City pk... Feacht Louise nurse r 610 Melville... Feuchter Albertina studt r 74 Merriman... Feuer Lou (Marion) mgr Bond Clothes Inc h 1392 Monroe av Br... Robt r University av at Andrews... Feuerherm Jane Mrs tchr John Marshall High sch r RD L, Marion... Feuerstein Jack (Ruth) auto wrecker h 206 Barrington... Few Robt h 148 S Fitzhugh... Fewster J Donald (Alma H) asst treas EK Co h 425 Highland av... Phyllis A studt r 425 Highland av... Rose K hater RIT r Ontario... Fey Adam H h 212 Seward... Arth, K Pk h 125 Winchester... Bruce A (Margt) mech Gleason's h 347 Arvis... Ernest W (Frances) (Fey Tire Store) h 94 Walnut pk Iroind... Geo H (Agnes S) sev mgr Henry Siebert Sons Inc h 227 Cherry rd Ga... Ralph mech dopt mgr r 83 Kingston... Ralf emp Gt. A&P Tea Co r 83 Kingston... Ruth r 83 Kingston... Tire Store (Ernest W Fey) 124 University av... Wm F carp EK Co h 83 Kingston... Feyder Sidney (Arline) phys 209 S Goodman h 133 Parkerson rd Br... Fiammi Anthony (Lucy) produce mgr A&P h 44 Yates... Fianna Giuseppe (Aloisandra) lab h 101 Merrimac... Ida M tailress r 101 Merrimac... Flanchach Saml (Mamie) lwy: 8 Exchange rm 706 h 288 Daley Blvd Iroind... Fiancaca Alfonso (Angelina) sprayer h 83 Parsells av... Jack studt r 207 Child... Jos h 4 Britz... Jos (Carmel G) china and pottery 207 Child h do... Jos (Margt) prsr H-F Co r 83 Parsells av... Margt Mrs sten H-F Co r 83 Parsells av... Fiano Anthony M (Mary) supvr TP Co Inc h 113 Rosemary dr... Henry (Teresa) r 192 Parkway... Victor D (Patricia) pntr h 17 Illinois... Fiasco Anthony J (Carmela V) studt h 9 Arthur pl... Fiat Martin (Betty) insp Rectigraph Co h 99 Hamilton... Fibbona E F r 220 University av... Fiearra Alphonse G (Ersie) (Spot Sandwich Shop) h Ontario... Fiearro Anthony J (Mary) fence bidr h 465 Exchange... Helen M Mrs meat nkr Roch Better Living Plan Inc r 465 Exchange... Pietro (Rostina) h 39 1st... Ficatello Phillip constn wkr r 11 Lyell av... Fiecaro Rosemary A studt nurse StMary's Hosp r 89 Genesee... Fieco Harold W (Alma) slsmn Buckpitt & Co h 721 List av Iroind... Fiechra Angelina tailress h 66 Kohlman... Angelo D (Michellina) adj SC Co r 192 Lincoln... Brigida Mrs feller H-F Co r 192 Lincoln... Ignazia Mrs hand sewer H-F Co r 433 Magnolia... Jos P (Ignatzin) barber 264 Arnett Blvd h 443 Magnolia... Josephine Mrs hand sewer H-F Co r 192 Lincoln... Oruzio (Josephine) lab h 192 Lincoln... Salvatore J (Angellina E) slsmn Noah's Ark h 36 Druid Hill Park Iroind... Saml ydmn Roch Anthracite Sales Inc r 252 Wylie... Sebastian J (Santa) bkpr h 176 Fulton av... Fiechtemater Geo (Eleanor E) serv mn Spencer Vending Mach Co h 1140 Beach av Gr... Fiechter Esther B Mrs ofc clk Todd's r 161 Landing rd N, Br... Frank H (Minnie M) h 19 Wilson... Louis (Josephine) signal wkr h 44 VanBorgh av... Walter C (Bessie H) formn GRYs Co h 692 Chili av... Fiechter Edw J (Luellie) rigger RG&E Corp h 10 Athens... Geo C mtecmn r 31 Wolfert ter... Herman J (Rose E) insp RG&E Corp h 116 Meigs

- FIGHTNER... John L (Marie F) meat ctr Herney's Food Market h 73 Lansdale... John L Jr, eng RG&E Corp r 21 Lilee dr Dr... Blech C (Eileen) auxiliary opr RG&E Corp h 90K Ramona pk... Rose E sec personnel Jas Cunningham Son & Co Inc r 116 Meigs... Sue A tel opr RT Corp r 73 Lansdale... Wm r 73 Lansdale... Fiel Chas S (Viola) mtee mn h 20 Sellinger... Jas C (Florence R) ptrn mkr h 26 Remington... Maria Mrs clk wkr II-F Co r 17 Boston... Phillip (Mary) h 17 Boston... Rose clk r 17 Boston... Viola Mrs solderer HM Co Inc r 20 Sellinger... Fiechin Caesar (Justine) mtee mn II-F Co h 65 Oakman... Fieck Frank (Alice L) atmtt Smith-Lind Service Station Inc h 54 Farbridge... Fieckeln Nathan lab Hitzler Foundries Inc r 412 Tremont... Fieker Cecile T wid Robt R h 57 Belgard... Otto (Maria E) h 130 Delamaine dr... Fiekeman Gus studt r 68 Adams... Fieco Concetta Mrs h 136 3d... Emanuel (Jean M) (The White Kitchen Rest) r 364 Chifford av... Jean M Mrs (The White Kitchen Rest) r 364 Chifford av... John (Mary) mgr Fieco's Diner r 45 Stonewood av... Jos (Rose) (Fieco's Diner) h 640 Plymouth av N... Jos-L (Mary E) cook Roch Genl Hosp h 31 Appleton... Jos S (Mary A) truck driver h 29 Hanover... Louis G (Angelina K) plmb h 196 Hazelwood ter... Mary B personnel clk RG&E Corp r 45 Stonewood av Gr... Michl (Mary) EK Co h 194 Lincoln av... Raymond G (Michellina) (Fieco's Store Repair Service) r 25 Rinsley... Raymond T (Georgiana L) cook h 715 Brown... Saml contr r 136 3d... Fieco's Diner (Jos Fieco) restr 48 Lake av... Store Repair Service (Raymond C Fieco) 126 Webster av... Fied Anthony A (Harriet) gunsmith h 44 Manchester... Jos V (Cath R) drftsmn Consolidated h Ontario... Fiddes John G (Mabel) emp Consolidated Mach Tool h 1 Amberst... Fidele Jos (Mary) h 997 Broad W... Fidelity & Casualty Co 528 Main E rm 523... and Casualty Co of N Y Inc, Henry W Steinkamp spl act 45 Exchange rm 336... and Casualty Co of NY Inc, Will A Lewis Agency, Raymond B Lewis genl agt 119 Main E rm 1101... and Deposit Co of Maryland, Mrs Suzanne T Johnson rep ins 45 Exchange rm 332... Mutual Life Insurance Co, Thos C T Buckley genl agt 42 East av rm 304... Phenix Fire Insurance Co 338 Main E rm 522... Fidor Anna Mrs meats 180 Joseph av r do... Chas B (Stella P) chem Camera wkr h 180 StCasimir... John clk Mrs Anne Fiecor r 180 Joseph av... Michl (Anna) meats h 180 Joseph av... Nellie Mrs clk HM Co Inc r 180 Joseph av... Fidler Chas E (Emma S) formn h 306 Kenwood av... Helen E clk Security Trust Co r 374 Weidner rd Chili... Mary L sec-treas Colgrovia Roads Inc, sec James-ton Macadam Co Inc and sec-asst treas LeRoy Colgrovia Pavements Inc r 44 Keeler... Fidnger Donald stock clk r 157 Plymouth av S... Fiedler Geo H (Ruth M) supt dlec distr RG&E Corp h 21 Crestline rd Ptard... Laura J sec r 288 Beach av... Fiege Geo (Eleanor) cabt mkr h 640 Clay av... Grace Mrs, EK Co h 433 Secltor... Wm press mn Case-Hoyt Corp r 274 Marlborough rd... Fieck Kath S wid Adolph r 63 Midvale ter... Fiecko Anna waitress EK Co h 189 Park av... Field Alex R eng r 68 Longview ter... Chas R mgr Mohican Stores Inc r 382 Trimmer rd Spencerport... Chester Z (Agatha M) chafn Wm B Duffy Carling Co Inc r 70 McEwen rd Gr... Doreen tchr Friendship Nursery Inc r 1401 Scribner rd Penfield... Edw fety wkr h 383 Atkinson... Ethel G asmlr TI Co's r 219 Normandale dr Ga... Geo M (Florence L) mach Gleason's h 1318 Hatch rd Web... Gertrude charwn Povers bldg r 943 Tremont... Harold L (Mary E) sec Roch Power Squadron 16 Main rm 818 h 989 Allen's Creek rd Br... J E Corp, inc '33, Jas G Field pres-treas Jas P Otis v-pres Mrs Barbara F Otis sec awnings and tents 833 Main E... Jas G (Cath F) pres-treas J E Field Corp h 89 Branford rd Br.



Largest Dealer in Rochester

HALLMAN 200 East Ave.

FINEST USED CARS 29 Union St. S. BA ker 4080

RAUBER ST 1955

335

ROCHESTER SAVINGS BANK

BANKING BY MAIL
F.H.A. INSURED MORTGAGES
F.H.A. MODERNIZATION LOANS
LOW COST SAVINGS BANK LIFE INSURANCE
CHRISTMAS CLUB

MORTGAGE LOANS
SAFE DEPOSIT BOXES

SAVINGS ACCOUNTS
SAVINGS BANK MONEY ORDERS

Member Federal Deposit Insurance Corporation

BAKER 4400

SCHOOL SAVINGS ACCOUNTS
TRAVELERS CHECKS
U. S. SAVINGS BONDS AND STAMPS
VETERANS' HOME LOANS
VACATION CLUB

THREE OFFICES: 40 FRANKLIN ST. - 47 MAIN ST. W. - 1775 CLINTON AVE. N.

Vertical text on the left margin: G, J, W, rs, 0, h, Jr, 81, Co, Co, Co, nd, 57, rd, 23, Friedmann, rd, iver, life, e 3, 140, 0 r, al- llyn, 1th, h, 65, urat, c h, rd, 83, 330, 54, rd

FRIEDMAN
-Jules (Marcia W) (Jay's Baby Furn Co) h 321
-Council Rock av Br
-Kate tallress h 1378 Lyell av
-Lillian Mrs v-pres Ridge Jewelers & Appliances Inc r
103 Woodlawn
-Louis H. (Mildred) eng archt Monroe County DPW h
120 Boardman
-Max exam r 57 Strong
-Melvin R r 122 Wilkins
-Meyer A mach opr H-F Co r 291 North
-Milton (Antia) reprm h 234 Norton
-Minnie emp EK Co h 1220 StPaul
-Morton ctr H-F Co h 11 Ludwig pk
-Myer L (Jennie) tailor h 323 Hollenbeck
-Nat (Molly) tailor r 10 Sichert pl
-Nathan (Esther) tailor h 90 Hollenbeck
-Norman (Ethel) tailor h 898 Harvard
-Philip (Elvira) press opr HM Co Inc h 130 Thomas
-Phillip (Esther) slsmn h 101 Vassar
-Ralph (Ann) prnter Basilan Bros Co h 1243 Clifford
-Richd O (Edith) mach h 751 Maple
-Rita (Mrs Morton) died May 14, 1954
-Robb h 544 South av
-Roberta A Mrs of sec U of R r 33 Burkhard pl
-Sarah Mrs r 1180 StPaul
-Seymour N (Alice) h 89 Lonsdale
-Stanford (Roberta) grnd studdt h 204 University pk
-Stanley M law clk Lubelle & Berman r 138 Barry rd
Irend
-Suzanne Mrs tchr School 22 r 138 Barry rd Irend
-Willie wid Bernard h 98 Cleveland
-Wm (Beulah L) dry clk h 423 Fernwood av
-Wm B (Jean) mach h 93 Hickory
Friedmann's Bridal & Hat Shoppe Inc. Mrs Molly F
Gross pres Mrs Anna F Levine v-pres Nathan Relin
sec-treas, women's clothing 637 Clinton av N
Friedmann Chas J (Anna) rewinder Reetigraph Co h
287 Michigan
-Erna Mrs window displays h 490 Oxford
Friedrich Anna C clk r 339 North
-Chas F artist h 339 North
-Chas J (Violet P) formn duPont h 307 McNaughton
-Henry O (Florence W) custodian School 52 h 126
Cobleburne rd
-Julius h 89 Friederich pk
-Mary table wkr J S Graham Co Inc r 51 Willite dr
-Mary A case wkr Strong MH r 629 Bway
Friel Arline R Mrs emp Mooney-Keckley h 1512 St-
Paul
-Dani G (Mary D) slsmn h 692 Genesee Park Blvd
-Dorothy A sten LRT Co r 1512 StPaul
-John studdt r 692 Genesee Park Blvd
-Laura M Mrs tchr Charlotte High sch r 487 Wellington
av
-Leon C (Laura M) v-prin John Marshall High sch
h 487 Wellington av
-Mary ofc sec Better Business Bureau r 692 Genesee
Park Blvd
-Robb T fcty wkr r 160 Genesee Park Blvd
Friello Rita K Mrs cash Hart's Food Stores Inc r 1
Parker pl
Frienwer Howard B driver h 902 Clinton av N
Friend Royd (Mary B) mten mtr r 23 Rainier
-Chas W (Alice C) K Pk h 34 Hubbard pk
-Marcia Mrs r 34 Hubbard pk
-Margt J ofc wkr r 23 Rainier
-Martha studdt nurse r 224 Alexander
-Mary B Mrs. K Pk h 23 Rainier
Friendly Corner The (Maion L Hill) children's clo
1481 Midlope av
-Supervised Boarding Home (Edw B Roberts, Edith
B Robinson) 44 Lorimer
-Tavern (Wm K Gefeke) 1386 Main E
Friendship Nursery Inc. Mrs Mildred Bowen treas and
exec sec 310 Fernwood av
-Shoppe (Mrs Irene M. Duffy, Harriette K Otto) gift
shop 398 Union rd N
Frier Harry C (Mina H) asmblr Gleason's h 81 Char-
rington rd Irend
Fries sec Presse
-Eug W (Dorothy M) electn Gleason's h Pavilion
-Kenneth G admtr Rock State Hosp r 1600 South av
-Robb C ship clk PT Co's Williamson
-Suzann L nurse Strong MH r 28 Linden
-Wm H mgr Am Dist Teleg Co r Williamson
Friesman John F (Martha A) die setter h 47 Argonne
Friesner Gustav interviewer LRT Co h 724 Frost av
Frisson Cecelia clk-tyt StMary's Hosp r 401 Ridgeway
av
-Graec E Mrs cafeteria wkr Strong MH r 683 Post
av
-Julia V cash Rock Times-Union r 401 Ridgeway av
Gr
Frisss Anna H reviewer Retail Credit Co Inc r 811
Remington
-John (Sue) mach h 311 Remington
Frieser Phillip (Eliz M) formn Natl Discut Co h 79
Floveton
Frista Agostino tailor r 74 Rauber

Friga Donald H, K Pk r 40 Afton
-Gary H studt r 12 Stonewood av
-Marilyn clk Niesner Bros Inc r 40 Afton
-Mitch J (Allene L) field eng RG&E Corp h 12
Stonewood av
-Steph (Penelope) steel wkr h 40 Afton
Frigerio Arth (Juna) fcty wkr h 2175 Clifford av
-Guy (Lucy) waiter r 1625 N Goodman
-Lena wid Louis h 56 Spickel pk
Frijly Dental Laboratory (Frank S Frijly) 240 Joseph
av
-Frank S (Ann) (Frijly Dental Laboratory) h 2086
Norton
-Jos r 2086 Norton
Frine Harold (Gertrude) h 103 Winstead rd
-Frismond M slsmn Langie Fuel Service Inc r 103
Winstead rd
Fringer Saul H (Edythe M) electn h 164 Troup
Frink Raida A clk Credit Bureau of Roch r 314 Thur-
ston rd
Frinke Carole studdt r 45 Prince
Frisk Angelina wid Jos tallress h 123 Ontario
-Sam J (Maec M) ctr h 49 Jackson
Frisbee Allen L tchr r 390 Hillside av
-Alton (Lenore) mech h 30 Vick pk B
-Elwin (Irene) prnter h 54 Lang
-Emmett lab Barge Canal Terminal r 17 E Manitou
rd
Frisby Floed J designer EK Co Navy div h 87 Florida
Gr
-Harold R dept mgr 476 Ridge rd h 280 English rd
Gr
Friscarrelli Rose fcty wkr r 748 Main E
Fritch Albertine D domestic r 146 Avenue B
-Alf B shoe mkr r 158 Palm
-Anna D pkr duPont r 76 Garfield
-Frank J died Sept 19, 1953
-Fredk J (Agnes W) clothing ctr h 219 Lux
-Geo L (Louise) EK Co h 31 Fairbridge
-Gilbert D (Audrey M) emulsion washer Rectigraph
Co h 277 Leonard rd Gr
-Jos J (Elsie K) stock kpr h 526 Remington
-Kenneth F (Bevety J) order clk EK Co r Spencer-
port
-Kyle B (Florence C) film wkr h 158 Palm
-Lillian wid August h 38 Harris
-Margt A studdt r 38 Harris
-Margt B asmblr Hawk-Eye h 146 Avenue B
-Mary Mrs h 415 Bway
-Mary Ellen clk EK Co r 38 Harris
-Mathias J (Anna M) h 76 Garfield
-Naomi Mrs ofc wkr r 68 Marlborough rd
-Norman T (Estelle S) mach opr-formn Stecher-Trautz
h 95 West High ter
-Robb A (Helen L) USN r 343 Monroe av
-Ruth O Mrs asst supt of nurses Tola Sanatorium r
350 E Hamletta rd
-Thelma Mrs h 435 Bernard
-Thos E (Anna M) cabt mkr Weis & Fisher Co h 23
Ashury
-Wm C (L Emily) tailor h 535 Remington
Frisenda John driver h 47 Friederich pk
Frisianna Alf slsmn Electrolux Corp r 23 Phelps av
-Anthony (Isabella) slsmn h 33 Phelps av
-Chas (Mary) restr wkr h 90 Selye ter
-Clara M bkpr r 90 Selye ter
-Josephine tchr r 90 Selye ter
Frisone Florence B Mrs, EK Co r 101 Mohawk
-Lucy wid Vita h 120 Baird
-Mareo (Marie) treas Armark Construction Co Inc r
190 Biltmore dr Irend
-Marie Mrs v-pres-sec Armark Construction Co Inc r
199 Biltmore dr Irend
-Mary B box mkr r 20 Baird
-Rose Marie ofc wkr r 20 Baird
-Vita M bundle mkr C L Kanty Paper Box Corp r 20
Baird
Frisque Gordon E (Blanche M) asst EK Co h 162 Schol-
field rd Irend
Fritch Geo hosp wkr r 121 S Union
Fritch Jos G (Loretta B) judge Monroe County Child-
ren's Court h 43 Queens
Fritchman Marvin pres Monroe Sch of Aviation Inc h
Henrietta
-Marvin J Jr, slsmn L M Berry & Co h 1590 Edge-
wood av Br
Frith Frank B (Mary C) insp h 432 Plymouth av S
-Helen Mrs bkpr r 85 Belmont
-Mary Mrs cook Knorr Sanitarium & Convalescent
Home r 432 Plymouth av S
-Rlehd L, USAF r 432 Plymouth av S
Frisch Antoinette Mrs fcty wkr r 721 Grand av
-Chas N (Anna E) shoe ctr h 164 Cherry rd
-Emil J mach Saml R Parry Mach Co h 97 State
-Fred S (Frances A) auto trimmer h 693 Post av
-Jos Jr (Loretta B) died May 19, 1954
-Jos G (Mary L) asst dist attorney Monroe County
492 Court House and lawyer 45 Exchange rm 433
h 132 Parkdale ter
-Lewis M slsmn Addressograph Sales Agency h 11
Greenwood
-Loretta Bourne V wid Jos Jr h 688 East av
-Mary E typ RPD r 132 Parkdale ter

FRITSCH
-Ruth C wid Lewis C h 11 Greenwood
-Thos emp Hathaway Bakeries Inc r Churchville
Fritsche Geo A (Alma T) pres-treas Powers Pump Corp
h 1475 Culver rd
-Paul A (Dorothy) K Pk h 452 Manlewood av
-Weifgang v-pres-treas German American Stamp Collec-
tor's Club h Geneva
Fritt Carol A ofc sec R E Hebert & Co r 71 Huntington
pk
-Jos (Sadie) slsmn h 75 Huntington pk
-Ruth mgr Sportown r 30 S Goodman
-Sam L (Ruth) asst buyer B Forman Co h 30 S Good-
man
Fritton Patricia M clk Roch Hosp Serv Corp r 314
Hollywood av Br
Fritts Carlton H serv mn Photostat Corp r 750 East
av
-Edwin C, sr development eng Camera Wks h 16 Sun-
set dr Pfisd
-Eliza wid Frank r 171 Floveton
-Phoebe fcty wkr r 32 Sidney
Fritz Anne K Mrs sten EK Co r 43 Park av
-Arlene V prin Sch 24 r 31 Washburn pk
-Arth died Nov 3, 1953
-Arth formn Barge Canal Terminal r 267 South dr
Gr
-Arth P (Anna M) sht mtwkr h 1128 Joseph av
-Barbara M wid Julius h 465 Colvin
-Bertha Mrs h 685 Monroe av
-Beulah fcty wkr h 1652 Madn E
-Chas A (Ella P) brkcmn h 344 Columbia av
-Clara B Mrs bkpr Crane-Fores Co Inc r 57 Leander
rd
-Delos M (Evelyn) chauff Blue Boy Dairy h 323 Gene-
see
-Dorothy L sis wkr Langie Fuel Serv Inc r 38 Coolidge
rd Irend
-Edw H (Grand-Webster Radio Service) h 88 Webster
av
-Eliz F clk RG&E Corp r Churchville
-Elvina B clk Kee-Lox Mfg Co Inc h 1440 Culver rd
-Ernest h 31 Washburn pk
-Esther R bkpr U of R h 24 N Goodman
-Evelyn G Mrs cash Blue Boy Dairy Inc r 623 Gene-
see
-Florence clk Kroll's r 265 Driving Park av
-Francis A (Marjorie D) distributor h 210 Oxford
-Fred (Grand-Webster Radio Service) r 86 Webster
av
-Gae h 40 Colvin
-Gae W (Betty) ofc wkr h 233 Oxford
-Gerard H (Rose C) grinder h 445 Selye ter
-Gertrude L clk Shuron Optical Co Inc h 20 Dix
-Gustav (Rose) restr 10 Post av h 6 do
-Hazel N Mrs (Ridge Gift Service) r 187 Burrows
-Herbert E r 63 Clifford av
-Howard J (Phyllis) mech Frey the Wheelman Inc
-Howard L mgr Frey the Wheelman Inc r 32 Owassa
dr Irend
-J Marvin (Jean N) asmblr h 5 Bly
-Jas Donald (Ethel) stock clk SC Co h 43 Park av
-Janice tech U of R r 57 S Wash
-John (Theresa) tool and die mkr h 667 North
-John W (Lois M) lawyer h 170 Christian av
-Jordan G (Ella J) insp TT Co's h 48 Colvin
-Julia A Mrs clothing wkr Timely Clothes Inc r 150
Hebarton rd Irend
-Louise wid Jack r 683 Chbld
-Louise M r 1971 Lake av
-Mabel L wid Arth R h 520 East av
-Markby studdt r 45 Prince
-Marion A wid Louis H h 70 Edmonds
-Mary E wid Harry A h 20 Dix
-Neva optical wkr r 565 Monroe av
-Paul barber r 6 Post av
-Raymond (Vera) tool mkr h 4174 Lake av
-Richd new car slsmn Ealman's Central Chevrolet Co
Inc r 118 Landing rd S, Br
-Rose payroll clk Trimble Inc r 445 Selye ter
-Rose M grad nurse r 148 Earl
-Rudolph W (Florence) clo ctr h 285 Driving Park av
-Vincent J (Ruth M) electn h 139 Avenue C
-Vincent J Jr, studt r 139 Avenue C
-Walter C (Clara B) clothing ctr h 57 Leander rd
-Walter N (Mary T) dept head EK Co h 135 Thorn-
dyke rd Irend
-Wm C (Eulalia M) K Pk h 336 Merrill
-Wm E (Jean M) truck driver h 50 Ramona pk apt
E
-Wm W (Erna E) formn h 282 Keeler
-Wilma E emp EK Co r 282 Keeler
Fritzsche Kurt sec-treas Niagara Motor Freight Inc r
315 Farmer Syracuse
Fritzhand Saml (Sandra) mach h 146 Hollenbeck
Fritzsche Bertha clo wkr H-F Co r 59 Westchester av
-Emma clo wkr H-F Co r 59 Westchester av
-Harriet R h 59 Westchester av
-Mary H Mrs clk LRT Co r 972 North
-Walter M (Mary H) compositor h 973 North

Vertical text on the right margin: ROC, LL, CO, BL, Ma, LU, INT, EAS, CR, H, V, O, AM, S, Se, Pla, O, H, C, EI

Blue Cross Blue Shield logo and text: ROCHESTER HOSPITAL SERVICE • GENESEE VALLEY MEDICAL CARE BAKER 0500 • 41 CHESTNUT STREET • ROCHESTER 4, NEW YORK

RAUBER ST 1955

766

**436 LAKE AVE.** **STANDARD BREWING CO., INC.** **Glenwood 0373**  
**STANDARD DRY ALE**  
**OLD STOCK ALE—OX CART DRY BEER**

Roach see also Roche

- Arth H (Mildred L) h 243 Garfield
- Bertha fcty wkr Max Lowenthal & Sons r 607 Bway
- Chas II (Mary) brakem h 511 N Goodman
- Chester M (Genevieve T) EK Co h 813 Bway
- Clarence M firefighter Truck Co No 7 RFD h 16 Maple pl
- Donald L studt r 243 Garfield
- Eliz wid John r 184 Terrace pk
- Eloise H emp Chapin-Owen Co r 109 1/2 Olean
- Florence M Mrs atndt Highland Hosp r 445 Selye ter
- Francis F clk Camera Works h 13 Austin
- Harold (Dorothy) hlpr Gerstner & Statt h 109 1/2 Olean
- Helen Mrs domestic r 2610 Dewey av
- Henry F mgr Continental Casualty Co r 2435 East av Ptsfd
- Jas h 74 S Fitzhugh
- Jas E (Bonnie V) mech h 123 Ford
- Jean A dental asst USN r 243 Garfield
- John E Rev asst pastor Holy Apostles Church r 7 Austin
- Jos B (Florence) liquors 532 Monroe av h 71 Canterbury rd
- Joyce M studt nurse StMary's Hosp r 89 Genesee
- Kath A insp r 80 Tiernan
- Leo S millwright r 42 Rogers av
- Margt E wid John S h 12 Klueh
- Mark L clk Roch Times-Union r 243 Garfield
- Martin (Roberta) NYCRR h 118 Columbia av
- Mary Rita nurse Dr Charles G Lenhart r 427 Flower City pk
- Maude M wid Wm M h 170 Spruce av
- Minnie M Mrs r 223 Fulton av
- Natalie R typ Barge Canal Terminal h 81 Westwood dr Gr
- Nora M r 63 Ridgeway av
- Paul W tech EK Co, Navy Div r 62 Legion cir Gr
- Rita C steu r 170 Spruce av
- Roger D (Eloise) pollice RPD h 804 South
- Rose Mrs r 22 Columbia av
- T Wm translator EK Co r 243 Garfield
- Violet Mrs clk Maloid Co h 95 Maryland
- Walter J (Bertha G) EK Co h 607 Bway
- Wm T (Mary L) mgr EK Co r 2770 East av Br
- Wm T Jr buyer Camera Works h 56 Thackeray rd Br
- Roachhouse Gerald B repr RT Corp r LeRoy
- Roads Construction Corp, James A Rappas pres Basil S Kambouris v-pres John J Petrossi sec-treas McKee rd
- Roadside Advertising Co (Empire Fence Co Inc) 314 Buffalo rd
- Roadway Express Inc, Carroll J Roush pres 80 Litchfield
- Roan Elsie J S Mrs ofc see h 1385 Lake av
- Roane Elsie S Mrs h 447 Thurston rd
- Roark Helen S died Nov 19, 1953
- Roast Beef Tavern (Louis Rud) 1049 Main E
- Roat Claude claim. adj Employers Mut Liability Co r Shortsville
- Edw emp EK Co r 88 Gorsline
- Rob Roy's Dinette (Fred C Roy) restr 600 StPaul
- Rob-Lar Sales Corp (Robt W Edwards, Lawrence L Peters) whol gros 430 Atlantic av
- Robich Donald r 575 Hague
- Margt Mrs h 575 Hague
- Norbert emp K Pk r 575 Hague
- Roger, EK Co r 575 Hague
- Robacker Wm G (Evelyn) h 62 Tacoma
- Robard Isabelle Mrs h 465 Melge
- Robare Hubert E (Lola I) stock clk EK Co h 35 Kent
- Robarge Albert ins agt Met Life Ins Co r 285 Chili av
- Walter B (Lena V) auto mech Heinrich Motors Inc h 69 Duxbury rd Gr
- Wm (May) h 158 Mohawk
- Robb Alf W (Leta) track mn Roch Transit Corp r 314 Winchester
- Bernard slsmn American Specialty Co r Churchville
- Frank T (Helena T) clk Genesee Valley Union Trust Co h 4248 Lake av
- Helen Mrs r 4248 Lake av
- Jas W (Alice L) atndt Roch State Hosp h 59 Stewart
- John (Nellie) plmb h 114 Revela
- John W h 324 Elliott
- Lela nurse Park Av Hosp r 314 Winchester
- Preston A h 65 Weld
- Robt C (Evelyn C) pmtr D&C r 1190 Bay Shore Blvd Iroind
- Robben Harry h 179 Bway
- Roberts see also Roberts
- Alverta E Mrs Indry wkr Roch State Hosp r 1909 South av
- Beatrice A wid Franklin died Feb 1, 1954
- Beverly K Pk r 805 StPaul
- Chester G (Etta C) coater K Pk h 20 Hanford Landing rd E
- Clayton B (Edna E) mach opr h 170 Emerson
- Earl atndt Iola Sanatorium r 350 E Henrietta rd
- Eleanor Mae elev opr Strong MH h 99 Olean
- Elige forgr wkr Burke Steel Co Inc r 461 Clarissa
- Emmaline R wid Dean h 2661 Dewey av
- Ephraim (Estelle) radio tech h 37 Meriden
- Flora M wid Harold h 67 Bliss
- Forrest J (Delores) contr h 53 Winchester
- Forrest R (Jeannette H) contr h 45 Winchester
- Francis D, USA r 2661 Dewey av
- Francis M r 356 Columbia av
- Frank (Helen J) ein h 72 Hillendale

ROBBINS

- Frank colln mgr Universal C I T Corp r 149 Dartmouth
- Fred II studt r 84 Avenue B
- Frieda S assoc in pathology U of R Sch of Medicine & Dentistry r 1470 East av
- Haywood H (Dorothy) glider Pfauzier Co h 2 Hussey pl
- Jean E home economist r 120 Brunswick
- John A emp B&O Co h 28 Hollenbeck
- Leroy W (Marguerite C) mach h 51 Columbia av
- Lewellyn F r 100 Gibbs
- Luella Mrs tel opr RP Corp r 141 Hempel
- Lucy II nurse Roch Childrens Nursery r 141 S Fitzhugh
- M Cath sec Sch 14 r 569 Flint
- Mary A Mrs slsmn Claire's Dress Shop r 297 Lexington av
- Mary C Mrs slsmn LRT Co h 181 1/2 Chili av
- Maude A (Mary A) tool and die mkr h 297 Lexington av
- Monica A h 10 Woodrow
- Nathan notious h 15 University av
- Nova H Mrs sten EK Co r 278 Champlain
- Phyllis studt r 55 S Wash
- Reuben A (Selma) (Robbins Sales & Service) h 135 Daley Blvd Iroind
- Robt (Nova H) mortgage dept Roch Savings Bank h 278 Champlain
- Robt II (Ruth L) clk P O h 249 Champlain
- Ruben A (University Novelty House) r 135 Daley Blvd Iroind
- Ruth Mrs asst librn Christian Science Reading Room r 249 Champlain
- Sadie R Mrs tel opr Iola Sanatorium h 25 Burkhardt pl
- Sales & Service (Reuben A Robbins) elec appliances 439 Joseph av
- Stanley (Alverta B) constn mgr h 1909 South av
- Theo S tinsmith h 569 Flint
- Wm G (Anna A) uphol Barnard & Simonds Co Inc h 172 Tryon pk
- Robby Saml (Malina) tinsmith h 108 Pearl
- Robena Edw J (Elnora C) meter rdr RG&E Corp h 56 Sulpha
- Lorraine V optical wkr r 19 Epworth
- Robertol Heleu insp r 116 Augustine
- Robertstein Carrie wid Max r 56 Greenview dr
- Gerold L (Beatrice) (A B C Sports Shop) h 30 Shaftsbury rd Br
- Robertson Earl I (Marvis) acct SC Co h 149 Fernwood pk
- Lewie L (Florence G) h 769 Genesee Park Blvd
- Lubella h 119 Woodbury
- Robert Chas (Ruth) emp GRYS Co h 221 Aberdeen
- Clifford J (Marjorie) laby tech h 66 Pioneer
- Jas r 133 Joseph av
- Jane Mrs bmo Roch Savings Bank r 228 Martin
- of New York (Joseph Robert Pizzolanti) beauty shop 713 Clinton av N
- Phillip h 418 Ormond
- Robertella Robt J expediter TI Co's r 404 Jefferson av
- Roberti Adriano asst formn H-F Co r 74 Rauber
- Roberto Edw L, USA r 21 Nichols
- Jos (Mamie) laby h 21 Nichols
- Roberts Agnes D Mrs matron Iola Sanatorium r 350 E Henrietta rd
- Albert W (Lucille) emp Gleason's h 169 Conkey av
- Albert W sht mtl wkr Gleason's r 250 Remington
- Arth assec prof U of R r 17 Summit dr Br
- Arth E (Janet V) emp Camera Works h 7 Hills dr Ga
- Bert M r 116 Charlotte
- Beulah optical wkr h 486 Genesee
- Beverly nurse Highland Hosp r Macedon
- Beverly studt r 45 Prince
- Beverly A clk EK Co r 31 Palmerston rd Br
- Blanche mach opr h 6 Fuller pl
- Carlotta sten Remington Rand Inc r 19 Rosewood ter
- Carroll M (Dorothy) justice Supreme Court h 42 Monroe av Ptsfd
- Cath r 98 Thorndale ter
- Chas J hsekr r 183 Vassar
- Chas (Mamie) elec h 613 Norton
- Chas supply clk Will Corp r 407 Plymouth av S
- Chas H dist mgr Bridgeport Brass Co h 37 Woodcrest dr Penfield
- Chas J mach Gleason's r Honeoye Falls
- Chas T (Ana L) supvr central planning HM Co Inc h 192 Corwin rd
- Christopher F (Mary B) press opr Germanow-Simons h 255 Ernst
- Clarence A (Mary) died April 26, 1954
- Clinton A (Pearl) estimator K Pk h 148 Eastman av
- Cora L Mrs r 66 McKinley
- David L Jr (Martha) news editor Sta WVEV h 294 Cromwell dr Br
- David S comp Roch Monotype r Lima
- Dennis h 207 Plymouth av S
- Dorothy B Mrs clk du Pont r 60 Hilltop rd Gr
- Dorr H (Mabel) tech Strong MH h Linwood
- E Jack (Ida M) bus opr Roch Transit Corp h 4824 StPaul Blvd Iroind
- Edgar J Jr, floor mn Natl Biscuit Co r 4824 StPaul Blvd Iroind
- Edw r 220 Oxford
- Edw B (Ethel M) (Friendly Supervised Boarding Home) h 44 Lorimer
- Edw H (Grace E) camera repr EK Co h 229 Sanford

ROBERTS

- Edw J clk r 172 Parkway
- Edw T (Delores) disp: Leon M Hill Carting Co h 58 Culver
- Eliz r 98 Thorndale ter
- Ella wid Jas h 259 Murray
- Enos (Kathleen) tester Haloid Co r 137 Arnett Blvd Iroind
- Ernest A (Jasemine M) aud Seneca Jewelry Corp h 35 Henrietta
- Ernest E (Ludinda O) eng Stone & Webster Eng Corp h 45 Edgerton
- Ethel U nurse h 89 Hobart
- Eunice Mrs r 94 Earl
- Frances h 19 N Union
- Frank A (Nettie M) rug weaver h 37 Asbury
- Frank A Jr (Anna A) truck mn h 177 Floverton
- Frank B (Ethel E) mtce East High Sch Annex h 354 Pearl
- Frank J (Anna B) pmtr Gleason's r 97 Auburn av Ga
- Fred S sr (Lois) pres-treas Fire-King Fuel Corp h 4375 East av Ptsfd
- Fred W (Arlene D) mach h 240 Sanford
- Genevieve r 1608 Main E
- Geo A asst sec Roch Savings Bank r 109 Superior rd Br
- Geo W (Frieda) carp h 545 State
- Gertrude emp EK Co r 229 Sanford
- Gertrude G clk RT Corp r Avon
- Gilbert W (Jo Ann) adv slsmn Roch Times-Union h 13 Fernwood pk
- Gomer (Laura) supt The Parkway h 627 Park av
- Griffith R r 533 Woodline av
- Grace K Mrs typ Marks & Fuller Inc h 84 W Main Lima
- Harold D (Evelyn) asst buyer h Fernwood pk
- Harold L (Joyce V) wkr h 2 Raymond
- Harry E (Elyz S) laby tech h 132 Clay av
- Harry R died Feb 15, 1954
- Harvey O mach Gleason's r 3526 Culver rd Iroind
- Henry (Ruth) constn wkr h 68 Vienna
- Henry E hlpr Houghton Elevator Co h 930 Long Pond rd Gr
- Henry B (Clifford) mech h 31 Hubbell pk
- Hibber B, USA r 21 Strong
- Howard E (June C) health educ sec Health Assn of Roch & Monroe County Inc h 4 Bobrich dr
- Howard W r rear 762 Monroe av
- Ida domestic h 11 Leopold
- Ida M wid Eli h 821 StPaul
- Irene Mrs clk h 620 Remington
- Irving S fcty insp NYS Dept of Labor h 108 West Lane rd Lakeview
- Jack A (Dorothy B) chf clk du Pont h 60 Hilltop rd Gr
- Jas (Margt) h 1199 Plymouth av S
- Jas emp Haloid Co r 25 Serrling
- Jessica L dietn Strong MH r 7 Ellis dr Gr
- John (Eileen M) Delcor r 158 Burr
- John A clk EK Co, Navy Div h 171 Berkeley rd
- John B h 36 N Fitzhugh
- John F pmtr r 408 Main E
- John J (Mildred M) constn wkr h 63 Gregory
- ROBERTS JOHN J (Mildred A) manager Goodbody & Co 1104 Lincoln-Alliance Bank bldg 163 Main E, Zone 4 tel BAKER 6330 r 17 Dellinger av Batavia res tel Batavia 1110—See page 56
- John M (Dorothy A) emp B&O Co h 22 Harris
- John M (Alice) pkr h 207 Pearl
- Jos F harber Louis K Stark r 144 Macbeth
- Jos II rep Bohm Aluminum & Brass Corp r 84 Torrington dr Br
- Kath M bmo Rectigraph Co h Macedon
- Leo E (Vincentine) slsmn Royalite Elec Supply Corp h 166 Emerson
- Leonard, Roch Products Co r 172 Driving Park av
- Louis A (Mabel D) real est h 555 Lake av
- Louis F (Frances) dist mgr Roch Times-Union h 261 Linden av Br
- Lucille clk H-F Co r 167 Conkey av
- Mabel Mrs asst cook Strong MH r Linwood
- Mabel wid Wm J h 22 Masseh
- Mamie wid Francis E r 446 Benton
- Margt h 85 Park av
- Margt cateress h 375 Glenwood av
- Marilyn slsmn r 172 Parkway
- Marion H Mrs case wkr Strong MII h 608 University pk
- Marion F hkrp LRT Co r 139 Hand
- Marjorie E wid Jas h rear 762 Monroe av
- Marjorie H (C) Stark r 144 Macbeth
- Marjorie H sten Industrial Management Council r 555 Lake av
- Mary Mrs r 12 Niagara
- Mary M optical wkr r rear 762 Monroe av
- Milton E (Bernice E) mach h 849 Jay
- Nann Mrs ofc sec U of R r 93 Warrington dr Br
- Nena clk Roch Button r 639 Park av
- Nettie wid Lewis r 48 Darien
- Norman musn r 554 Bitt
- Orville (Ida) mason r 71 S Union
- Paul (Rita) mason h 1436 Main E
- Peter O (Irene M) h 1650 East av
- Raymond (Olive) traffic mgr Roch Can Co r 363 Bernice
- Raymond J chauf Atlantic Refining Co h 111 Bancroft dr Gr
- Reginald W (Roberts Repair Shop) h 256 Pullman av
- Repair Shop (Reginald W Roberts) 256 Pullman av

RAUBER ST 1955

123

1239 Lincoln-Alliance Bank Building Dial HAmilton 5730 & 5739

PAVIOUR AGENCY 85 YEARS OLD INSURANCE

1239 Lincoln-Alliance Bank Building Dial HAmilton 5730 & 5739

BRANDT

- Geo N (Anna M) plater Union Polishing & Plating h 1060 Garson av
Henry A (Estella M) ctr Hammer Lithograph Corp h 637 Melville
Howard W gaul ngr Rochester Products Division General Motor h 21 Fieldston ter Br
Jane E Mrs sec-treas Rodi Business Institute Inc h 300 Alexander
John P (Kathryn E) mgr spec sis B&LO Co h 55 Billmore dr Trond
Jos P (Lorraine) slsmn h 365 Weaver
Kath Mrs h 543 Central av
Lawrence truck driver Fort Wayne CP Co r 546 Bway
Louis r 37 Manhattan
Louis C jr r 543 Central av
Martha R clk Nelsner Bras r 196 Culver rd
Nellie h 237 Winton rd N
Nellie r 5 Madison
Ralph E (Martha) sup'r du Pont r 27 North ter Trond
Rochd C (Margt) asmlbr Pasco Industries h 773 Meigs
Robt slsmn h 119 Chll av
Robt C slsmn J F Boyles Inc h 767 Arnett blvd
Shirley A interviewer BK Co r 297 Linden
Wm D (Patricia) v-pres and mgr Hickok Mfg Co Inc r Hotel Sheraton
Brandie Jean Mrs studt nurse r 224 Alexander
Raymond A (Jean) dentist 14 Franklin rd 1211 h 30 Starling
Branski Jas M (Della) (Dun-Well Cam Cutting Co) h 681 Bway
Branges Edw clk American Rod Cross r 215 Chestnut
Bramham Annetta blwr LRT Co r 248 Seio
Clyde ptr and decorator 291 Flanders pl h do
Russell mach repr A G Kadols Screw Products Co Inc r 22 Ludwig pk
Brankline Margt A Mrs ofc sec Edw F Boles r 502 Chumpehl
Bram Jas H ent Camera Works h Theta Chl
Jes J (Milred A) mail hndlr PO h 29 Stratford pk
Patk J r 271 North
Rhea practical nurse Pillars Rest Home h 673 Prince
Branagan Walter (Laura) r 645 Main W
Branagan Anna M clk SL&C Co r 13 Gertrude
Donald mtecmn r 26 Mark
Edw mach opr H-F Co r 137 Hedgegarth dr
Jennie S Mrs pkr fcty wkr French's r 4040 W Henrietta rd Hmra
John J (Eliz A) millwright h 26 Mark
Leonor ofc wkr Regal Beverage Co Inc r 137 Hedgegarth dr Trond
Mary D sten r 139 Roslyn
Morrimer firefighter RFD Fire Dept Hdqtrs r 131 Kislinsbury
Robt J shop wkr Econo Products Inc r 26 Mark
Brenner Dorothy hndressor SL&C Co r 349 Windsor rd
Branigan Evelyn W Mrs pkr dept U of R r 711 University pk
John tallow mkr r 46 Klueh
Marjorie Mrs cash h 555 Averill av
Walter T slsmn Martin Q Moll Publications Inc h 645 Main W
Brannon Howard W slsmn Goodyear Service Stores Retail Division h Canandaigua
Branski Jos (Pauline) boring mach opr M D Knowlton Co h 16 Royerdr tr
Branson Edw H (Elise D) dir of laby GILYS Co h 185 Castlebar rd
Emilie telr r 185 Castlebar rd
Brant Ada fcty wkr Max Lowenthal & Sons r 142 Heberle rd Trond
Edwin G. EK Co r 89 Electric av
Eliz wid Jacob h 116 Charlotte
Emily V Mrs waitress Peter Pando h 233 Rosewood ter
Gerald (Barbara) fcty wkr h 799 StPani
Joyce Ann asmlbr TT Co's h 319 Traup
Kenneth P wldr F L Henzhes & Co Inc r 319 Traup
Raymond atndt r 13 Sibley pl
Brantigan Irene A tel opr RT Coro r 222 Henrietta
Brantigan Harold parts clk Archer Motor Co Inc h 7 New Hartford Wolcott
Brantif Fred r 133 Chestnut
Raymond (Mary) asmlbr Ness Inc h 98 Delewan
Brantle Ruth Mrs ofc sec Strong MHI r 238 Kniekerbocker av
Walter (Ruth E) EK Co r 238 Kniekerbocker av
Branton Elms D sup'r Strong MHI r 176 Gregory Hill rd
Jas R Rev (Eliz) prof Colgate-Roch Divinity School h 178 Gregory Hill rd
Shirley L telr School 46 r 9 Probert
Brash Andrew C (Helen V) formn Camera Works h 303 Curlew
Leo E mach opr Kee-Lox Mfg Co Inc r 10 StClair
Wm F mach opr h 10 StClair
Brase Anne charge nurse Iola Sanatorium r 350 E Henrietta rd
Bras Claire D Mrs h 131 Westchester av
Braslio Ciro (Helen) tailor h 127 Emerson
Lena optical wkr r 127 Emerson
Peter optical wkr r 127 Emerson
Brasley Carl E inventory clk r 449 Brr
Edw J (Mary A) died Nov 5, 1954
Gerald F, USA r 441 Westfield
Joyce M studt r 449 Brr

BRASLEY

- Marion M Mrs ofc mgr Catholic Family Center r 411 Westfield
Mary A wid Edw J h 440 Brr
Patricia A studt r 449 Brr
Patk J reporter D&C r 441 Westfield
Brass Mary H insp K Pk h 84 Winchester
Brasser Ada H punch press opr Roch Mfg Co r Walworth
Chas B justice Supreme Court r Williamson
Clarence B (Rita) statistician h 89 Kron
Clarence J slsmn C L Kauty Paper Box Co Inc h 143 Maxwell av
Elmer C (Alice M) hlr K Pk h 269 Rand
Elmer R (Mary) r-ncler Rectigraph Co r 65 Belmont rd Gr
Frank r 60 Adams
Felen C wid Jacob L h 193 Bway
Irving D (Stella P) spot wldr h 466 Merchants rd
Ralph C lab Harold Co r 354 Otis
Raymond H (Geraldine M) artist EK Co h 481 North rd Sville
Robt J studt r 143 Maxwell av
Rosalee ofc sec Episcopal Diocese of Roch r 1107 Long Pond rd Gr
Sarah E C wid Johannes h 11 Fairmount
Brassie Justin (Dorothy L) pipe fitter K Pk r 43 Winton ter
Lawrence E (Olive M) mold mkr RG Co Inc h 186 Woodbine av
Lawrence E jr, parts mn Cool Chevrolet Corp r 136 Woodbine av
Margt H Mrs tel opr RT Corp r 80 Thurston rd
Richd h 80 Thurston rd
Rich B, USAF r 188 Woodbine av
Brasted Suranna studt nurse Schary's Hosp r 89 Genesee
Brassell Ione Mrs h 1070 Lake
Wm C r 1076 Lake av
Bratcher John A Indry wkr Strong MHI r 6 Leopold
Bratcher (Florence) chauf Roch Carting Co h 178 Grand av
Ruby Mrs slsmn F W Woolworth h 193 University av
Brather John r 869 Plymouth av S
Brathwaite Colin W (Arlene) mtecmn r 25 Clifton
Bratt Floyd C (Arlene D) phys 833 South av h 40 Ambassador dr
Murray A phys 11 N Goodman h 2924 East av Br
Brattloff Nancy Ann studt nurse Strong MHI r Helen Wood Hall
Bratton Evelyn Mrs waitress Roch Club h 78 York
Tymie Mrs h 56 Joiner
Bratsh James D (Mary) mach opr Gleason's h 219 Browncroft blvd
Brauch Clarence J (Helen C) v-pres-sec and purch agt Kivstein Optical Co Inc h 75 Quentin rd
Edw D (Gertrude) clothing ctr h 573 Wilkins
Geo F (Marjorie E) drfsmn h 185 Turpin
Mabel M Mrs r 411 Royerdr tr
Magdalena Mrs clk Diamond Bakery r 551 Paul rd Chll
Raymond V v-pres United Permanent Savings and Loan Assn h 977 North
Richd C (Madeline J) bus mach opr Roch Dept of Finance r 61 Leo
Robt C slsmn r 73 Quentin rd
Theophil (Magdalena) (Diamond Bakery) h 551 Paul rd Chll
Braun Jas r 121 N Fitzhugh
Jas F x-ray fluorographer Roch Genl Hosp h Clarence
Leonard M porter Roch Genl Hosp h Clarence
Brauer Herbert J v-pres Scramton's Book & Stationery Co Inc r 73 Lila dr Br
Jay Z instr BIT r 28 Illinois
Kinley J studt r 28 Illinois
Sigmund I (Dora) optician EK Co h 28 Illinois
Brault Mary E wid Frank M r 403 Winton rd N
Braun Ann Marie ofc wkr r 395 Hague
Anna wid Geo died Dec 27, 1953
Anna M ofc sec TI Co's r 2 Glasser
Annette h 53 Gibbs
August r 63 Wilmington
Augusta wid Wm, K Pk h 63 Farbridge
Bernice fcty wkr r 21 Bardin
Carl (Cecilia) picker h 2032 Norton
Chas G (Shirley M) drfsmn Gleason's
Chas H tech EK Co-Navy Div h 175 Iroquois Web
David cab mkr Axelrod Wood Products r 62 Vassey
Edw R (Jennette) h 111 Maltby
Frank (Rose) K Pk h 65 Norman dr
Geo A (Mary M) pkr RG Co Inc h 419 Hague
Geo E (Margt C) chauf B G Custich & Sons Inc h 239 Wilder
Geo I (Gertrude D) h 55 Sylvester
Geo J (Gene G) slsmn Erskine Healy h 110 Dove
Geo M (Dorothy A) sup'r h 138 Garfield
Geo M jr, USN r 186 Garfield
Gertrude D asmlbr SC Co r 55 Sylvester
Gilbert E (Glensy M) tool insp h 53 Gardiner av
Harriet Mrs nurse r 27 Hancock
Henry B (Anna M) sand blaster h 2 Glasser
Henry J (Edith L) h 24 Whittier pk
Howard P (Lucille M) mach h 236 Remington
Jas W (Margt J) chauf r 94 Eastman av
Jennette fcty wkr h 111 Maltby
Joan studt r 21 Bardin
John (Mary M) mason 31 Carl h do
John (Theresa) ornamental iron work 496 Glide h 450 do

BRAUN

- John jr, hldr r 31 Carl
John B (Miriam R) guard LRT Co h 91 Centennial
John C, RG&E Corp r 91 Centennial
John K appr Gleason's h 73 Rosolite
John L (Phyllis) wldr h 58 Sherman
Jos A (Marie M) (Thurston Dress Shop) and purch-asing agt Ilex Optical Co Inc h 518 Sawyer
Jos J (Ethel M) prod eng SC Co h 38 Barker
Jos N (Mary) brewery wkr h 25 Chevallin
Julius asst mgr Noah's Ark h 77 Rauber
Julius F Rev (Susie M) h 77 Rauber
Kath V h 1390 Park av
Lena Mrs matron EK Co h 48 Conkey av
Leo (Anna M) emp EK Co h 393 Hague
Leonard W (Kathleen) formn Strong MHI r 31 Carl
Lester H (Marion A) (Braun Television & Electrical Appliances) h 15 Purlong
M Dolores ofc sec h 86 Kenwood av
Marie M Mrs (Thurston Dress Shop) r 518 Sawyer
Mary wid Geo h 23 Bardin
Mary D ofc sec Ritter Co r 86 Kenwood av
Mary R r 1371 Lake av
Mary T nurse Strong MHI r 91 Centennial
Nancy A atem EK Co r 136 Garfield
Paul F (Jean I) GM Corp r 146 Ashwood dr
Paul G (Martha) tailor h 73 Rosolite
Raymond (Rachel) chauf Zutes Inc h 115 Maltby
Regina M h 46 Potter
Richd (Lithographer) r 21 Bardin
Richd (Lithographer) asmlbr h 219 Driving Park av
Rose Mrs asmlbr HM Co Inc r 21 Bardin
Shirley ofc sec Distillation Products r 49 Rosemary dr
Television & Electrical Appliances (Lester II Braun) 902 Portland av
Thos N (Arlene M) frame mn Wolting's Collision Service r 931 S Goodman
Waller A (Ruth L) police RPD h 366 Royerdr tr
Wilber R (Rose) photo litho Roch Lithograph Mfg Corp r 21 Bardin
Braund Elsie V Mrs pkr Stark Bros & Beyer Inc h 312 Remington
Jas R clk Union News Co NYC Sta r 99 Weaver
John C USCG r 24 Fillingham dr
John D (Ethel M) sup'r K Pk h 24 Fillingham dr
Richard, BK Co r 150 Culver rd
Brauner Dora Mrs r 1180 StPaul
Henry (Evelyn) EK Co h 59 Werner pk
Braunle Philip W mtrs agt 60 N Fitzhugh rm 104 h 205 Whittington rd Trond
Braunschweig Homer L (Vera D) v-pres and purch agt Roch Envelope Co Inc h 263 SanGabriel dr
Phillip C (Audrey A) purch clk Schlegel Mfg Co r 90 Oak Crest dr Trond
Braus Ralph P mach Paragon Revolute Corp r 4 Westborne rd Trond
Brause Herman C M section formn Camera Works h 216 Avondale rd Trond
Brautigam Carrie Mrs r 34 Erlon cres
Brautigam Amelia M wid Henry J h 280 Richards
Emma M r 189 Cummings
Emma R wid Wm C h 232 Henrietta
Genevieve Mrs sten Catholic Family Center r 357 Rock Beach rd Trond
Custava C (Ruby) h 273 Summit Grove pk
Henry J jr (Verna) jwir h 23 Lockwood
Irene tel opr r 232 Henrietta
Walter F prnt'r Lawyers Co-op r Mendon Centre rd Trond
Brate Electric J rem to Los Angeles, Calif
Louis dentist 136 S Union apt 1 h 173 Alexander
Braveman Aaron D (Lillian) clk PO h 27 Cutler
Braverman Albert studt r 697 Culver rd
Edw (Verna M) pres-treas International Home Improvement Co Inc pres-treas Style House h 88 Cathaway pk Br
Eliz Mrs sec Braverman Store Fixtures Inc r 75 Pinnacle rd
Freida wid Paul H h 46 Burlington av
Gerald P studt r 46 Burlington av
Harry (Blanche) used furn 442 Atlantic av h 697 Culver rd
Jos (Esther) dairy mn Genesee Valley Co-operatives Inc h 41 Norris dr
Leonard (Miriam D) slsmn International Home Improvement Co Inc h 318 Castlebar rd
Morris (Eliz) pres-treas Braverman Store Fixtures Inc h 75 Pinnacle rd
Paul H (Freida H) died April 22, 1954
Ruben (Ruth S) pres Kasmit Sportswear of Roch Inc h 246 Glen Ellen Way Br
Saml W (Evangeline E) buyer Nelsner Bros h 287 Oxford
Store Fixtures Inc, Morris Braverman pres-treas Mrs Eliz Braverman sec 149 State
Verna M Mrs sec International Home Improvement Co Inc and sec Style House r 83 Cathaway pk Br
Braver Dorothy A editorial asst Lawyers Co-op r Spencerport
Braxton Effie Mrs h 177 Clarissa
Bray Gerald studt r 823 Plymouth av S
Gilberta G Mrs switchboard opr Physicians, Surgeons & Nurses Exchange h 85 Park av
Glenn (Viola) mtecmn h 553 Clifton av N
Harold J (Gilberte) mach h 178 Alexander
Jos mach opr Ashley Machine Works Inc r 178 Alexander
Paul R (Henrietta) ofc wkr h 113 Kislingsbury
Rouben J bus driver h 940 StPaul

GL PA O GL C QU PA BRU CI SUP T LC 4742 7 STA

Alwa for The E More Like GEN The Genesee Rochester

RAUBER ST 1955

736

**See Us Before Renewing Your Policy**  
**BOHACHEK INSURANCE**  
**Over Forty Years of Service to Our Clients**  
**HAMILTON 6390**  
**CLINTON AVENUE S. AT COURT**

**PROFETTA**

--Concetta Mrs h 25 Sander  
 --Jos (Mary) tailor h 259 Ashwood dr  
 --Josephine ston r 153 6th  
 --Louis (Rose) pkr h 399 Fernwood av  
 --Louis S (Josephine) (Metal Tile Co) h 335 Randolph  
 --Mary wid Steph h 158 6th  
 --Mary N insp SC Co r 82 Rustic  
 --Philip (Josephine) funeral dir 1270 Clifford av h do  
 --Plealey (Sandra) clo wkr h 172 Portland av  
 --Sami (Anna) cabt mkr h 132 Ackerman  
 --Sami F (Jennie) forma NYC h 142 Nichols  
 --Sanda wid Samio h 569 North  
 --Sandy asmblr Schlegel Mfg Co r 172 Portland av  
 --Santina M emp SC Co h 172 Portland av  
 --Sarah E clk McKesson & Robbins r 158 6th  
 --Sidney (Mary) chauf h 379 Portland av  
 --Theresa garment wkr r 22 7th  
 --Proffett Jas (Josephine) carrier P0  
 --Prognio Angelo (Paulina) h 108 Redwood  
 --Bessie G Mr slsmn SL&C Co r 410 Emerson  
 --Ginogno (Bessie G) wld h 410 Emerson  
 --Progress Print Shop Inc, Arth G Maurer pres 95 Manhattan  
 --Progressive Barber Shop (Herman M Kassarav) barber 332 Joseph av  
 --Cluh, Nicholas Valle pres 412 Brown  
 --Peters (Jan Bauerscheidt) rear 267 Fernwood av  
 --Sheet Metal Co (Wm Kaplan, Sam Osteroff) 1216 Clinton av N  
 --Shoe Shine Parlor (Verneable Daniels) 314 Clarissa  
 --Working People's Lyceum 580 StPaul  
 --Proia Amerigo tool designer SC Co r 445 Arnett blvd  
 --Argelina M fcty wkr r 95 Romeyn  
 --Ann ofc wkr Mutual Clothing Co Inc r 370 Driving Park av  
 --Chester h 34 Galusha  
 --Dante mason r 432 Champlain  
 --Emilio L (Rosario) stock clk Gleason's h 445 Arnett blvd  
 --Lawrence (Betty) mason h 253 Champlain  
 --Loreto C (Emelia) mason contr 432 Champlain h do  
 --Loretta A studt r 432 Champlain  
 --Mary cash Genesee Hosp h 51 Rutgers  
 --Patsy fabricator Pfaunder, Co h 24 Forbes  
 --Rose wid Frank tailress h 312 Penna av  
 --Rose Marie clk Camera Works r 2326 StPaul blvd Iron  
 --Salvatore (Angelina) tailor h 95 Romeyn  
 --Sami E (Teresa L) slsmn Genl Baking Co h 62 Lime  
 --Proietti Anthony (Antoinette) (A P Roofing Co) h 15 Clifton  
 --Antonio G (Mamie) mason RT Corp h 22 Blakeslee  
 --Dolores M clk French's r 15 Clifton  
 --Louis (Anna) water mtrc mn DPW Bureau of Water r 22 Blakeslee  
 --Pasquale L (Lillian J) mach opr r 98 Orange  
 --Projansky Bessie R Mrs sec-treas Projansky Inc r 16 Southern pkwy Br  
 --Henri P (Bessie R) pres Projansky Inc h 16 Southern pkwy Br  
**PROJANSKY INC INC NY '36, Henri P Projansky pres Louis J Lazarus v-pres Mrs Bessie R Projansky sec-treas Margaret F Warner asst sec furriers-women's apparel 39 East av Zone 4 tel BAKER 3410--See page 79 Buyers' Guide and right top side lines**  
 --Projection Gages Inc, Willis DeBoer pres Edw C Poller v-pres John A Bernardini sec Elwood C Payfield asst treas 26 Forbes  
 --Optics Co Inc, Fred B Aufhauser pres 330 Lyell av  
 --Proko John slsmn Chapin-Open Co r Elmira  
 --Prokok John (Antonina) lab h 1080 Avenue D  
 --Olga sten EK Co r 1060 Avenue D  
 --Sami (Cath) hlpr h 106 Weyl  
 --Stella M payroll clk Stecher-Traung r 115 Thorn-dyke rd Iron  
 --Proksch Frieda Mrs h 60 Bismark ter  
 --Margt sten r 60 Bismark ter  
 --Paula beautician Harper Method Beauty Salon h 166 Mildord  
 --Prompt Mailing Service (Sami Stein) 130 Main E rm 805  
 --Prong Chas E (Helen I) chauf Brighton Place Dairy h 32 W Ivy, E Roch  
 --David H (Evelyn K) asmblr Gleason's h 23 Oxbow rd Pt  
 --Pronio Angelina Mrs mach opr H-F Co h 31 Mona  
 --Nicholas J exec sec VFW of the US, Monroe County Council h 31 Mona  
 --Pronti Alf (Ann) formn h 139 Ackerman  
 --Mario (Marie) railroad wkr h 141 Ackerman  
 --Marion O bodymnn Seneca Motors Inc r 139 Ackerman  
 --Proper Bruce C genl hlpr Roch Folding Box Co r 225 Antlers dr Br  
 --Frank R (Nattie P) ofc mgr Pantael Elec Inc h 88 Alexander  
 --Laurice L (Eliz M) acct h 20 Rogers av  
 --Tucco C trainee EK Co r 26 Bway  
 --Properz Agnes A receipt Liberty Tool & Die Corp r 240 East av, E Roch  
 --Propet Carmella M ofc sec StMary's Hosp r 31 Aab

--Projhet Frank C (Gloria) press flyboy Roch Folding Box Co r 482 Alexander  
 --John (Frances P) h rear 740 Genesee  
 --Jos J sht mtl wkr Master Kitchen Equip Co h 31 Ant  
 --Wilson B (Bettie T) h 265 Culver rd  
 --Prosps Jas V (Marie W) chauf White Linen Supply Laundries Inc h 290 Court  
 --Marie W cash Sergeant Motor Corp r 290 Court  
 --Prospet Patricia studt r 424 University av  
 --Prosels Albert acct Roch Regional Hosp Council Inc h Newark  
 --Florence wid Morgan B h 360 Driving Park av  
 --Harry E (Edna B) clk PO h 643 Woodbine av  
 --Leith D (Edna P) tool mkr Acme Tool & Die h 1127 Britton rd Gr  
 --Morgan B (Frances) wchmnn RG&E Corp h 15 Karges  
 --Myron D jan RT Corp h RD 2 Sodus  
 --Richd A (Mary E) chem Camera Works h 49 Juniper  
 --Walter L (Arlene E) rem to Ontario  
 --Prosonic Eva V studt nurse StMary's Hosp r 89 Genesee  
 --Prospect Super Market (Jos C Lipina) 82 Prospect  
 --Prosperi Gilda T ofc wkr SC Co r 287 W Commercial, E Roch  
 --Pross David (Rae) mgr Wolk's Sc to \$1.00 Store h 56 Carthage  
 --Donald G drltsmnn r 78 Rauber  
 --Sami (Ida) carp h 78 Rauber  
 --Prosser Gordon G scraper Gleason's r Victor  
 --Mary A r 784 Glide  
 --Roy T (Mary E) h 784 Glide  
 --Pussick Beatrice J Mrs glass contr TI Co's r 216 McGuire  
 --Prostko Janet Mrs tchr School 40 r 120 Crossover rd, E Roch  
 --Prota Vincent (Susie) ftr h 6 Glasgow  
 --Protschenko Jean S clk asst U of R r 340 Lyceum  
 --Sophie h 340 Lyceum  
 --Protectives RFD 3 University av  
 --Proletti John punch press opr h 51 Wilder  
 --Prothero Ann P clk Central Trust Co r 633 Parsells av  
 --Helen M wid Chas h 633 Parsells av  
 --Tetta tel opr RT Corp r Woodrow av Iron  
 --Proiz Dorothy Mrs (Charis Distributor of Roch) r 735 Garson av  
 --Geo F (Ida B) truck driver h 147 Terrace pk  
 --Howard F (Dorothy I) mach Gleason's h 735 Garson av  
 --Otto F brewery wkr h 895 Emerson  
 --Perry (Zepha) h 694 Culver rd  
 --Robt W (Shirley J) eng NYC r 1125 Bay  
 --Proud Davis G studt r 116 High  
 --Edw (Christina) optical wkr h 545 Clifford av  
 --Florence M clo wkr Timely Clothes Inc r 68 Weaver  
 --Geo F (Mabel P) gas sta 320 Driving Park av h 110 High  
 --Jas A C (Bislie H) camera repr EK Co h 623 Clay av  
 --Jas D (Joanne M) formn French's h 169 Iroquois Web  
 --Kenneth R (Jane M) v-pres The Anstice Co Inc h 515 Laurelton rd Iron  
 --Ronald F studt r 118 High  
 --Thos (Edna L) clk h 10 Emanon  
 --Walter E (Lorene E) mach Gleason's h 28 Quincey  
 --Proudfoot Carl J (Sylvia H) piano tuner Lewis Music Stores h 1934 Main E  
 --Geo W (Bertha L) ticket agt h 310 Crossman ter  
 --Ida wid A L h 1650 East av  
 --Lois J r 1934 Main E  
 --Proulx Jas emp du Pont h C35 Lexington av  
 --Proulx Fred (Regina) optical wkr h 443 Alphonse  
 --Prouty Geo atndt r 1344 Main E  
 --Helen B wid Jason L h 390 Hillside av  
 --Richd V (Rae B) chauf h 73 Hamilton  
 --Provan Margt clk Roch Genl Hosp r 168 Pittsford  
 --Robt T (Margt) meet ctr SL&C Co h 166 Pittsford  
 --Provato Josephine teller Community Savings Bank r 56 Edgeland  
 --Prove Geo r 87 Prince  
 --Provenant John tailor h 1921 Clifford av  
 --Provenzano Anthony (Connie) chauf h 227 Eastman av  
 --Anthony J (Josephine L) driver h 105 Hempel  
 --Barbara A studt r 714 Seneca pkwy  
 --Bernard (Kath E) (Anard Nursing Home) r 101 Glendale pk  
 --Carl E (Mary Ann) slsmn The Hoffman Music Shop Inc h 26 7th  
 --Chas (Frances) cabt mkr h 101 Glendale pk  
 --Christopher (Angelina) carp h 82 Mona  
 --Dominic J (Pauline) musn h 92 Mona  
 --Edw O (Ruth H) lawyer 8 Exchange rm 111 h 153 Seneca pkwy  
 --Eug C (Rose) mgr Wisco Dists Inc & Stanton Products Inc h 317 Beresford Lk av  
 --Frank (Rose) elec eng h 610 Lake av  
 --Frank L r 33 7th  
 --Jas (Carmella) h 80 Wilson  
 --Jas (Marie) lab h 18 Sheridan  
 --Jas (Anne) putr h 290 Wilder  
 --Jas A (Mary E) mtrc mn Am IS Co h 41 4th  
 --Jas J (Rose A) pkr h 135 Vermont  
 --John h 381 North  
 --John F (Lena M) pressmnn John P Smith Co Inc h 160 Isabelle  
 --John P (Mary L) (North Union Service Station) h 29 Vassar

**PROVENZANO**

--John S chef r 33 7th  
 --Jos S asmblr Schlegel Mfg Co r 381 North  
 --Josephine R mach opr r 18 Sheridan  
 --Lena wid Oscar cigars 376 State h 378 do  
 --Lillian A optical wkr r 18 Sheridan  
 --Lillian L Mrs mach opr H-F Co r 645 Cedarwood ter  
 --Mary wid Jos h 39 Hollister  
 --Michele clo wkr r 9 8th  
 --Pat E (Barbara H) h 714 Seneca pkwy  
 --Paul B (Rosalie) slsmn h 67 Fernwood av  
 --Pietro (Jennie) h 64 5th  
 --Rose pkr Schlegel Mfg Co r 24 Concord  
 --Ruith wid Peter E r 378 State  
 --Salvatrice wid John h 128 Davis  
 --Sami J clk PO r 39 Hollister  
 --Sophia K insp TI Co's r 610 Lake av  
 --Wm (Lillian) emp Delco h 645 Cedarwood ter  
 --Providence Washington Insurance Co, Edw A Greenhalgh spl agt 25 North rm 1117  
**PROVIDENT MUTUAL LIFE INSURANCE CO OF PHILADELPHIA, PA, Stanley A Davis mgr Margaret Pye cashier h 134 Lincoln-Alliance Bank bldg 183 Main E, Zone 4 tel HAMILTON 0200**  
 --Provo Archie A (Lucille A) production planner h 188 Normandy av  
 --Edw (Charlotte) h 653 Main W  
 --Provost Allison studt r 108 Rossiter rd  
 --Harold (Madine) electn h 1 Clifton  
 --Henri A pres Poly-Shin Inc 51 Jefferson ter  
 --Howard (Jessie) hlpr Electric Surplus Co r 1 Clifton  
 --Ivan J sls correspondent Morgan Mach Co h Williamson  
 --J Paul putr r 51 Jefferson ter  
 --Jessie Mrs cafeteria wkr Madison High Sch r 1 Clifton  
 --Josephine O wid Harry W h 51 Jefferson ter  
 --Pauline cook r 359 West av  
 --Wm (Cath E) r 149 S Pittsburgh  
 --Prow Marilyn K clk F W Woolworth r 551 Frost av  
 --Proyk Anastasia sausage wkr Max Russer Inc r 72 Oneida  
 --Mchl sausage stuffer Max Russer Inc h 72 Oneida  
 --Prozeller Louis F (Anna K) r 72 Crawford  
 --Peter J (Mary) asst sls mgr Haloid Co h 187 S Main Pkt  
 --Prozzo Patsy (Josephine) h 127 Bloss  
 --Proze Edmund W (Kath B) mach du Pont h 87 Bur-well rd Iron  
 --Jos ofc mgr Koerner Motors Inc h 5839 Chilli av Ga  
 --Kath R Mrs clk du Pont r 87 Burwell rd Iron  
 --Prucziński Anna A Mrs r 43 Cuba pl  
 --Prucziński Anthony F pres r 72 Ernst  
 --Pruden Peter electn NYC h Victor  
 --Shirley M asmblr SC Co r Victor  
 --Prudence Thos mech h 82 Savanrah  
 --Prudential Insurance Co, Frank A Scettio dist mgr 10 Gibbs rm 301  
 --Insurance Co of America, Milton L Hopps mgr 92 North  
 --Insurance of America, Alf L Ellowitch dist mgr 42 East av rm 316  
 --Insurance Co of America, Group Office, Robt N Pollock mgr 45 Exchange rm 612  
 --Insurance Co of America, Ordinary Agencies, W Edw Hawarth, CLU, mgr 182 Main E rm 1438  
 --Insurance Co of America, Regional Office, Chas J Tiensch dir 16 Main E rm 730  
 --Insurance Co of America The, Alver H Butler reviewing appraiser mortgage and loan dept 25 North rm 914  
 --Life Insurance Co, Clarence E Rhodes br mgr 80 Genesee  
 --Prose Jos N (Ellen A) r 349 Aberdeen  
 --Pruitt Jesse (Louise) car shop wkr h 280 Ormond  
 --Pruner Geraldine Mrs clk F W Woolworth Co r 40 Centre pk  
 --Helen L tchr School 1 h 1730 Blossom rd Br  
 --Jim (Geraldine) K Pk r 40 Centre pk  
 --Margt health tchr West High Sch h 1730 Blossom rd Br  
 --Pruner Bernard fcty wkr r 1365 Genesee  
 --Pruzzo Dominick (Mary W) tailor r 41 Birch cres  
 --Mauro (Rose M) porter Fanny Farmer Candy Shops Inc h 110 Salina  
 --Morris J (Theresa) mgr E W Edwards h 16 Weld  
 --Rose Mrs baster H-F Co r 110 Salina  
 --Prusak Mary Mrs baster H-F Co r 28 Morris  
 --Szayr (Cyra) emp Rectigraph Co r 246 Joseph av  
 --Walter (Mary) h 28 Morris  
 --Prusansky Rae wid Max h 1220 StPaul  
 --Prusekisk Petras h 97 LeProis  
 --Prusinski John r 854 Avenue D  
 --Prutz John (Kath) butcher TP Co Inc h 102 Manchester  
 --Raymond pharm r 102 Manchester  
 --Veronica C ofc sec Community Savings Bank r 102 Manchester  
 --Pruyne Willard B (Margt B) tchr Monroe High Sch h 141 Roxborough rd  
 --Pryce Edwin W belt mkr Cross Bros Inc h 29 Poplar  
 --Przyda Chas (Theodora) h 307 Clifton av  
 --Gregory F (Mary O) firefighter Truck 6 h 104 Rustle  
 --Irma H Mrs fcty wkr Beach Nut Packing r 18 Kappel pl

RAUBER ST 1955

201

SIBLEY, LINDSAY & CURR CO.

FOR SHOPPING SERVICE, CALL Hamilton 4000

Your complete shopping center . . . under one roof

FOR INFORMATION AND OTHER BUSINESS CALL HAmilton 2200

CLINTON AVENUE, MAIN, NORTH & FRANKLIN STREETS

Conta Jos (Mary D) mtecm Pulver Co Inc h 108 Doris rd Ironclad
-Lewis prof U of R r 37 Southland dr Br
Contant Faith W Mrs tel opr RT Corp r 30 S Goodman

CONTI
-Antony restr wkr r 74 Richmond
-Antony (Margt) mtes h 7 Durgin
-Chas L (Antoinette B) asmlr TI Co's h 49 Wilder

HOMES IN REVIEW! FLOWER CITY Realty, Inc. 1465 MONROE AVE. Near Cobbs Hill Browning 8484 • REALTORS - INSURANCE

Conversl Alf (Patricia) cook Guy Michael's Rest'r h 7 Strathallan pk
-Antonio F (Rose) pipe trimmer RG&E Corp h 57 Child
-Bernardino (Josephine) meat ctr TP Co Inc h 32 Romeyn

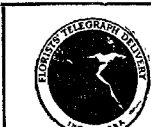

Blanchard Florist Gifts Greeting Cards 58 to 64 LAKE AVE. Free Parking Tel. BA ker 9492

GE VA SEC DEL Pr ST BI L WE NEV SEC A De S Orga L 3 PO BUI INC N FUN SEI Ooc Yea Th Famu BY I SI MD D. V Lice E 1 CH S C

RAUBER ST 1955

224

**See Us Before  
Renewing Your Policy**



**IT'S TIME TO INSURE**

**BOHACHEK  
INSURANCE**

**CLINTON AVENUE S. AT COURT**

**Over Forty Years of  
Service to Our Clients**

**HAMILTON 6390**

Czajak Jos tab serv mn Remington Rand Inc h Mexico  
 Czaltowski Jos (Bernice) psr h 774 Norton  
 Czarnik Helen pkr French's r 17 Gorham  
 Czarninski Hugh A (Mary I) sim firemn Roch State Hosp h 9 Sibey pl  
 Czarniak Casmer L (Anna) h 19 VanOlinda  
 —Edw J (Julia E) pntr du Pont h 446 Clay av  
 —Frances wid Vincent T tailress h 1481 North  
 —Irene ofc wkr r 19 VanOlinda  
 —Stanley P baker Wegman's Food Markets Inc h 37 Warsaw  
 —Virginia wid Jos tailress r 626 Wilkins  
 —Walter J (Mary Ann E) formn PO r 130 Belmeade rd Iroind  
 Czarniecki Jos M ((Elix) eng Continental Baking Co Inc h 953 North  
 Czarnikow Geo K (Charlotte L) mech eng Wollensak's r 42 Buffard dr Br  
 Czarnowsky Genevieve pnc nurse Monroe County Infirmary r 261 Clinton av N  
 —Leo (Anna) lens grinder Wollensak's r 27 LaForce  
 Czaws Iwan (Maria) areht r 142 Wilkins  
 —Maria Mrs clk wkr H F Co r 36 Henry  
 Czabonka Loretta J asmbler r 163 StCasimir  
 Czabotel Joanne G typst BK Co r 1001 Joseph av  
 —John (Stella) h 1001 Joseph av  
 Czabotal Bernard A (Marilyn) pntr r 145 Weegee  
 —Bronslaw (Regina) psr H-F Co h 145 Weegee  
 —Stanley E (Bernice) sprayer h 235 Fulton av  
 —Walter mech r 145 Weegee  
 Czech Cath P nurse Roch Genl Hosp r 37 Ernst  
 —Steph jr (Dolores) record clk Gleason's h 227 West av E Roch  
 —Walter (Cath P) supvr Kee-Lox Mfg Co Inc h 37 Ernst  
 Czechauski Walter L (Jean) lighthouse kpr USCG h 70 Lighthouse  
 Czech Bug L (Heien D) serv rep RG&E Corp h 157 Hillcrest  
 Czekalet Helen r 114 Ernest  
 Czekanski Ludwig, K Pk r 136 Millread blyd  
 Czernarnak Adam (Anastasia) h 20 Rhine  
 —Anastazja Mrs feller H-F Co r 112 Rhine  
 Czepl Balbina wid Kasmer h 410 Bernard  
 —Emily F sten Camera Works r 15 Gothic  
 —Helen insp r 15 Gothic  
 —John C stock clk r 15 Gothic  
 —Jos h 15 Gothic  
 Czerevan Mychajlo (Ollia) food processor h 31 Morris  
 —Olga fety wkr J Ilungerford Smith Co r 21 Morris  
 Czerniak Nellie Mrs clk wn Union Trust Bldg h 41 Holworthys  
 Czerniak Emil (Cath) h 148 MtVernon  
 —Erline serv mn Roch-Monroe County Airport r 1317 Scottsville rd Scottsville  
 —Frank F (Mary) mach Germanow-Simon r 3546 Lake av  
 —Maude Mrs press opr Yawman Metal Products Inc r 32 Morningside pk  
 —Sabina Mrs buttonhole mkr h 667 Norton  
 —Theo (Maude) nunch press opr Yawman Metal Products Inc h 32 Morningside pk  
 —Vito V (Rebecca) tool mkr Germanow-Simon h 3546 Lake av  
 Czerniak Edw custdn sch 31 h 650 South av  
 —Florlan W (Bonnie) bkpr BK Co h 139 Wakefield  
 —Neil W (Peopl L) baker h 104 Harris  
 —Vander h 533 Hudson av  
 Czernik Karl died Dec 12, 1953  
 Czerny Marlon K (Sophia) rector Polish Natl Catholic Ch of StCasimir h Ernst  
 —Sophia Mrs tchr StCasimir's Polish Natl Cath Sch r 8 Ernst  
 —Sophia C clk Gleason's r S Ernst  
 Czewo Francis (Mary) mason h rear 81 Herman  
 —Marlanna Mrs padder H-F Co r 81 Herman  
 Czewic John J (Irene II) chafir Crescent Puritan Laundry h 74 Baumann  
 —Jas (Josephine) tool mkr Meyer Tool & Die Co h 61 Sobieski  
 —Michl lab r 61 Sobieski  
 Czervin Edw J (Victoria) optical wkr h 292 Berlin  
 —Jos L (Agnes E) driver Brighton Place Dairy h 621 Wilkins  
 —Jos L jr, mech Doyle's Main Motors Inc r 621 Wilkins  
 Czervinski Veronica wid Jos h 276 Berlin  
 Czervinsky Nathan h 36 Thomas  
 Czervinsky Nestor baster H-F Co r 52 Galusha  
 Czestn Aug optical wkr r 463 Clinton av N  
 Czichowsky Agatha wid Geo r 260 Wilkins  
 Czinek Johann (Mary) h 140 Randolph  
 Czizok Johann sausage mkr TP Co Inc h 771 St-Paul  
 Czlonka Elaine P Mrs clk Roch Hosp Service Corp r 250 Weyl  
 —Leonard (Elnie) tailor r 256 Weyl  
 —Loretta J sten Camera Works r 163 StCasimir  
 —Martin (Frances) tailor h 163 StCasimir  
 —Theo (Florence) fety wkr h 87 Dayton  
 Czmla Eva wid Danl h 42 Catharine  
 Czolacz Anna asmbler A G Kaddis Serew Products Co Inc r 72 Herman  
 —Steve (Olga) NYC RR h 31 Helena  
 Czora Wilfred G (Marie I) electronics eng SC Co h 332 Harwick rd Iroind  
 Czornobil Roman (Anna) lens blocker Wollensak's h 9 Grafton  
 Czornopyski Ewhenia Mrs clk wkr H-F Co r 33 Henry  
 —Teodor (Ewhenia) railroad wkr h 33 Henry

Czubachowski Andrew (Rose) plshr h 102 Roycroft dr  
 —Florence T drill press opr Wollensak's r 102 Roycroft dr  
 —Irene M optical wkr r 102 Roycroft dr  
 —Stanley M (Olga M) mech John P Zerniak h 969 Hudson av  
 —Zygmunt J (Alice) steel wkr Caldwell Mfg Co h 215 Spruce av  
 Czuchara Wasyl (Natalie) lab h 487 Ormond  
 Czucak Frank (Sophie) h 11 Dover  
 —John (Anna) section formn Camera Works h 13 Dover  
 —Kath esch r 11 Dover  
 —Wm P floor waxer r 11 Dover  
 Czupryn Jos (Anna) brewery wkr h 45 Murray  
 Czyszewski Irene L asmbler Wollensak's r 36 Garford rd Iroind  
 —Josephine wid John h 567 Hudson av  
 —Lawrence (Anne) psr H-F Co h 29 Sobieski  
 —Mary A Mrs insp h 27 Carter  
 —Victor S (Geraldine) film wrapper K Pk h 76 Elwood dr  
 —Walter T asmbler TI Co's r 29 Sobieski  
 —Wm (Lottie S) EK Co h 15 Peckham  
 Czzyk Anna sorter Frankel Bros & Co Inc r 11 Concord  
 D and A Dress Shop (Ilyan DeMayo, Morris Aroesty) dresses whol 36 StPaul rm 306  
 D & H Garage (Harold Nelson) auto reprs 185 Dakota  
 D & L Service Center (Lawrence J Carstensen) 184 Otis  
 D & M Grill (Anthony DiLalla) 970 Main E  
 Duansen Berta E Mrs drill press opr Wollensak's h 1340 Clinton av N  
 —Cornelius L (Marie W) h 1076 Clinton av S  
 Dubanoff Raffl formn Delco r 165 Pine Grova av Iroind  
 Dubbert Arth mach opr Teale Mach Co Inc h 672 Benham rd Chili  
 —Annetta wid Wm r 38 Allandale  
 —Katharine M Mrs clk Br Place Dairy r 38 Allandale av  
 —Raymond W (Kath M) mtee eng Roch Button h 38 Allandale av  
 Dubin Dorothy Mrs typ YMCA r 20 Greig  
 Dubney Morris lab h rear 264 Joseph av  
 —Sara (Ollie) lab DPW h 469 Ormond  
 DuBall Duane H studt r 203 Kenwood av  
 —Wilson II (Ruth D) court atndt Supreme Court h 203 Kenwood av  
 —Wilson II jr (Jeanne S) asst see Roch Savings Bank h 712 Woodbine av  
 Dubrowski Andrew (Mary) pntr Dollinger Corp h 90 Hemlock  
 Daby Betty R cash E W Edwards r 82 Franklin sq  
 Dacecca Cosmo bus opr h 622 N Goodman  
 Dacey Jas W h 12 Savannah  
 —Martin r 221 Bway  
 Dachs Edw H (Jeanette) pastry cook Genesee Valley Club h 127 Wisconsin  
 Dacio Dymtro (Nellie) blpr Monroe County Home h 38 Reed pk  
 —John J lab h 248 Baden  
 Dack Harold (Ethel) carp h 170 Warner  
 Dacks Geo (Mercedes C) phys 285 Alexander h 20 Pickett dr Br  
 Daenisto Andrew r 493 Oakman  
 D'Acquisto Andrew A (Louise) lens insp h 51 Lowell  
 —Cecile Mrs (Cecil Hair Stylist) r 263 Bronson av  
 —Concettina wid Carmale h 74 Rohr  
 —Stefano (Cath) h 54A Lowell  
 —Steph jr (Mary) psr H-F Co h 54B Lowell  
 DaCruz Anthony (Helen) eng h 127 Flower City pk  
 Dad's Grocery (Joseph Palmiere) 38 Stonewood av  
 Daddazio John formn h 14 Potomac  
 Daddazio Angellina Mrs h 428 Jay  
 —Anthony J emp Charlotte Dock's  
 —Camillo (Rosina) h 21 Clifton  
 —Jessie wid Vincent J h 6 Clifton  
 —Nicholas (Mary E) mach opr h 21 Clifton  
 —Vincent R (Amelia) gnrd Master Kitchen Equip Co h 6 Clifton  
 Dade J Albert emp B&LO Co r 78 Bronson av  
 —Roy S (Madeline) mason h 78 Bronson av  
 —Saml D (Beatrice) h 9 VanAcker  
 Dadel Hans (Hildegarde) h 318 Colbourne rd  
 Dacatta Arth, BK Co h 49 Bennington dr  
 —Dunnie (Margt II) pntr D&C h 71 Bingle  
 Dadio Ralph (Giovanna) wid Quarantier Iron Works h 70 Saratoga av  
 Dadson Harvey electn r 765 StPaul  
 —Mabel wid Chester Indrs r 25 Joslyn pl  
 —Victor (Flossie) film wkr h 156 Cady  
 Dady Anna K wid Geo S r 68 Melville  
 —Geo S (Violet) BG&E Corp h 58 Fair pl  
 —Thos H (Mary K) laby tester RG&E Corp r 153 Melville  
 —Wm E (Evelyn II) clk du Pont h 512 Lake View pk  
 Daeine Fritz iron wkr Gebhardt & Ruhle Inc h 52 Teyser  
 Dafner Agnes Mrs haller Monroe County Jail h 72 Alexander  
 Dagata Placido (Carroll) psrnm ITM Co Inc h 92 Lynhurst  
 D'Agata Rosario (Frances) sis clk h 126 Bay  
 Dagen Carlton F (Laura P) died Mar 20, 1954  
 —Laura P dental tech Roch Genl Hosp r 76 Margaret  
 —Laura P wid Carlton F h 76 Margaret

Daggar Eug R (Lillian) ship TP Co Inc r 1275 Emerson  
 —John J (Clara M) stmftr Beach Nut Packing Co h 447 Glide  
 —Marct H sec r 790 Genesee  
 —Milton (Dorothy) trucking h 216 Frost av  
 —Robt B (Ruth J) atndt Socony Vacuum Oil Co h 790 Genesee  
 —Wm (Mildred C) mnr Socony Vacuum Oil Co h 790 Genesee  
 Daggett Adah bhpr Wolk's 5c to \$1.00 Store r 215 Park av  
 Daggett Ellen clk h 118 Savannah  
 —Leona D Mrs press opr SC Co r 157 Hamilton  
 —Loretta Mrs waitress h 215 Park av  
 —Muriel E instr Sch of Nursing Roch Genl Hosp h 9 Roosevelt  
 Dagggs Anna I mnsr SL&C Co r 466 Melville  
 —Dorothy M limo opr Lawyers Co-op r 4 Douglas dr Chili  
 —M Eliz ofc sec Phyllis V Walden Flowers r 4 Douglas dr Chili  
 —Myrtle B Mrs sten Monroe County Laby h 657 Melville  
 —Ralph II (Anna J) meter reprmn DPW h 466 Melville  
 —Royal C slsmn Brockway Motor Co Inc r 3224 Lyell av Gates  
 —Wm Kenneth mach EK Co h 18 Danforth  
 Dagmanian Rose research assoc Univ of Roch r 67 South View ter  
 Daglish John T (Helen) pntr h 1674 Averill av  
 Dagnut Hazel box mkr Sagamore Paper Box Co r 61 Somerset  
 Dagnese Dominick gro 638 Brown h 779 Flower City pk  
 Dagoda Frank reofer r 271 Kilmar  
 Dagon Eliz Mrs h 119 Hobart  
 D'Agostino Albino signal tower opr NYC r 1153 Maple  
 —Alfredo mach opr H-F Co r 83 Rauhler  
 —Andrew (Henrietta) lab Roch Garage Reduction Plant h 583 Oak  
 —Constance L r 35 Lewis  
 —Dolores studt r 1153 Maple  
 —Dominick (Julia) glass wkr RG Co Inc h 566 Maple  
 —Grace T teller Union Trust Co r 219 Park dr, E Roch  
 —Jeanette tchr School 35 r 219 Park dr, E Roch  
 —Josephine Mrs insp Stecher-Trung r 309 Lincoln rd S, E Roch  
 —Josephine R clk wkr Timely Clothes Inc r 212 E Chestnut, E Roch  
 —Kenneth J (Carmela) fcty wkr Martin T May h 331 Hurd av Gr  
 —Louis J (June F) mail handler PO r 491 Selco  
 —Mary r 583 Oak  
 —Mary Mrs pkr TP Co Inc r 1153 Maple  
 —Matthew (Rose) tailor h 37 Wilder  
 —Michl mech r 123 7th  
 —Olga J married Michl Libutti  
 —Paisy (Mory T) mach opr r 68 Rohr  
 —Phillip A (Genevieve) store mgr Baker's Jumping Jack Bootery Inc h 122 McKinley  
 —Phillip, USA r 908 Portland av  
 —Rich insp EK Co r 566 Maple  
 —Rita A clk Photostat Corp r 566 Maple  
 —Rounaldo (Anna C) tailor H-F Co h 35 Lewis  
 —Rose sewer Quality Mattress Co Inc r 37 Wilder  
 —Salvatore (Mary) lab h 1153 Maple  
 —Salvatore (Rosetta) shoe slsmn h 30 Hollywood  
 —Saml int dec r 114 Bay  
 —Saml pntr r 908 Portland av  
 —Steph tchr Jefferson High sch r 596 Tarrington rd Iroind  
 —Theresa married Kenneth McCorry  
 —Thos (Josephine) psr h 33 Lewis  
 DaGrea Barbara Mrs feller H-F Co r 492 Avenue D  
 —John mltr Roch Bronze & Aluminum Fdry Co Inc h 29 DeJonge  
 —Jose (Chil Cleaners) r 250 Rustic  
 —Maria (Bel Air Cleaners) r 29 DeJonge  
 Dahberg Kurt G (Marion) tool mkr Union Tool Co h 217 Oakwood la Web  
 Dahler Ronald (Johanna) tool die mkr r 33 Kissling-bury  
 Dahlheim Ann D cash SL&C Co r 179 Stutson  
 —Chas W (Ann) pntr h 179 Stutson  
 —Louis F (Amelia F) h 4 Elizabeth pl  
 Dahn Geo W (Dora I) lens insp h 16 Elgin  
 —Robt W paint sprayer Roch Mfg Co r 233 Willis av Gr  
 Daigh C Wesley carp r 257 Flanders pl  
 Daigle Leonard J (Marjorie) dairy wkr h 6 Rogers av  
 —Marjorie F pkr French's r 6 Rogers av  
 Daignault Arende (Bertha) lab h 185 Anderson av  
 Dailey set Dally, Daley and Daiv  
 —Agnes L cafeteria wkr Strung MH r 13 Reed pk  
 —Alan A (Constance P) archt 311 Alexander rm 311 h 129 Sylvania rd Pfisd  
 —Albert F (Patricia A) electn h 22 Treyer  
 —Albert S (Irene) electn h 201 Lux  
 —Angela S, WAC r 6 Lorraine pl  
 —Anthony (Carmel M) slsmn Rousos Bros h 6 Lorraine pl  
 —Arth J (Louise A) mach opr Barthelmes Mfg Co Inc h 742 Chiff av  
 —Bernard (Edna C) fety wkr h 148 Weldon



RAUBER ST 1955

352

**See Us Before  
Renewing Your Policy**

**IT'S TIME TO INSURE**

**BOHACHEK  
INSURANCE**

CLINTON AVENUE S. AT COURT

**Over Forty Years of  
Service to Our Clients**

**HAMILTON 6390**

Gentner Francis G (Beatrice) emp EK Co h 01 Lehigh av  
 —Raymond (Terese) prnr h 374 Carling rd  
 Genz Vincent motor equip opr DPW r 25 Walnut  
 Genz Karl T studt r 316 Hayward av  
 —Theo (Rita) (Hayward Sweet & Sandwich Shop) and (Hayward Apts) h 316 Hayward av  
 Geoghagan Robt W (Hope) asst genl sis mgr Todd's h 89 Irving rd Br  
 —Wm D chaplain U of R h 204 Antlers dr Br  
 Geogoules Sally sec SC Co r 1542 Jackson rd Pofld  
 George Agnes T Mrs dep dir Monroe County Dept Social Welfare r 379 Columbia av  
 —Alf L (Zilla) slsmn Columbia Music & Appliance h 58 Nye pk  
 —Allen J (Rose A) film wkr h 45 Ross  
 —Amelia Mrs r 170 Trout  
 —Anastas V (Florence E) died Dec 12, 1953  
 —Anna wid Herbert h 266 Gibbs  
 —Anthony wid Roch DPW Garage r 100 Saranac  
 —Arth B (Mary) truck mn h 89 Hazelwood ter  
 —Bend H died Feb 16, 1954  
 —Bernie L (Teresa) musician h 121 Manor pkwy  
 —Betty R eng h 33 Probert  
 —Chas restr wkr r 11 Lyell av  
 —Chester F (Emma) mach Consolidated Mach Tool h 222 Linden av, E Roch  
 —Clara L wid Jas I h 14 Thayer  
 —Clarence H utility wkr Roch Button h 87 State  
 —Eliz Jnk h 123 Kelly  
 —Eliz M aud r 62 Prince  
 —Fanny Mrs tailor r 54 McNaughton  
 —Frank J (Lena) emp D Clemente & Volke Inc h 23 Loomis  
 —Frank J Jr (Virginia B) optical wkr h 25 Maria  
 —Fred J mach h 43 Duran  
 —Fred J mncmn r 100 Saranac  
 —G D Co Inc Geo Dworski pres Bernard Dworski v-pres dry goods 625 S Goodman  
 —Georgia W wid Robt W h 499 Hawley  
 —H Riehd (Anne W) mach h 900 Monroe av  
 —Harold J, EK Co r 23 Loomis  
 —Helen clk LRT Co r 155 Vermont  
 —Howard F (Josephine) ctr H-F Co h 55 Hollenbeck  
 —Jas (Mary) clk h 178 Martin  
 —John (Mary) lab h 100 Saranac  
 —John A (Mary) (Home Lunch) h 74 Orchard blvd Iron  
 —Jos (Margt) h 80 Sterling  
 —Jos tailor 36 StPaul rm 401 r 13 Upton pk  
 —June cook r 14 S Goodman  
 —Leland M (Alma S) mach opr Gleason's h 23 Traymore rd Iron  
 —Leland W (Amelia) mach opr Gleason's h 500 Columbia av  
 —Leon (Aspasia) cook Original Northway Restaurant h 155 Vermont  
 —Lewis P (Agnes T) slsmn h 379 Columbia av  
 —Margt B sten r 53 Clifton  
 —Margt T Mrs credit authorizer RG&E Corp h 325 Alexander  
 —Mary A wid Arth beauty shop 25 North rm 635 h 62 Prince  
 —Merrill B (Lottie) bricklayer h 53 Clifton  
 —Michl r 84 Michigan  
 —Michl fcty wkr r 68 Lyndhurst  
 —Michl mgr Jay Bargain Store r 181 Lyndhurst  
 —Nicholas mncmn Roch Club h 859 Clinton av S  
 —Nick L baker 443 Lyell av h do  
 —Penelope h 68 Lyndhurst  
 —Peter (Celia) relief sta firemn NYC h 42 Ellis pl  
 —E Reed (Raechl M) v-pres and trust officer Central Trust Co h 534 Beach av  
 —Riehd mncmn Roch Club r 30 George  
 —Sally L sec SC Co r 75 Dewey av Ppt  
 —Sam V (Anita) h 26 Shepard  
 —Stanley (Monica) fcty wkr h 17 Thomas  
 —Thelma (Minnie) emp EK Co h 20 Kelly  
 —Vasil W cost estimator Gleason's r 155 Vermont  
 —Virginia studt r 55 S Wash  
 —Virginia S clk Met Life Ins Co r 155 Vermont  
 —Warren E (Margt C) phys 217 Alexander h 212 Cantobary rd  
 —Wm B (Mary M) phys 261 Alexander h 04 Maywood av Ptsd  
 George's Clothing Store (Geo Cohen) men's and boy's clo 1158 Portland av  
 —Diner (Cath Madison) 529 Broad W h 2691 StPaul Blvd Iron  
 —Restaurant (Geo S Hars) restr 37 Broadway  
 Georer Alf J (Mary R) mgr fruit dept Wegman's Food Mkts Inc h 328 Orange  
 —Carolyn L Mrs bkpr Wegman's Food Markets Inc h 1598 Main E  
 —Cecelia K Mrs tel opr RT Corp r 8 Haviland pk Gr  
 —Clarence J (Dorothy) optical wkr Wollensak's h 161 Brett rd Iron  
 —David J studt r 328 Orange  
 —Edw C (Hilda M) h 36 Winbourne rd  
 —Francis H (Marr) tool grinder TI Co's h 303 Hinc-bey rd Gr  
 —Franklin G shop mn RT Corp r 6 Haviland pk Gr  
 —Gerard A (Virginia D) clk GB Co Inc h 18 Hertel  
 —John A (Mary Louise) ground mn RT Corp h Fernwood pk apt 34  
 —Jos C (Celia N) bottler GB Co Inc h 6 Haviland pk Gr  
 —Jos M (Agnes T) eng NYC h 138 Marion  
 —Kenneth F lathe opr TI Co's r 303 Kinsey rd  
 —Mary L Mrs tel opr RT Corp r Fernwood pk apt 34

**GERGER**  
 —Paul service mn Jackson Welding Supply Co Inc r 275 Cunnell  
 —Paul A, USA r 328 Orange  
 Georgerich Geo (Louise) mgr Speedy's Cleaners Inc h 153 Wyndham rd Iron  
 George's Clear Store (Geo Caputo) 322 North  
 Geortzen Eva H domestic Megiddo Mission Home r 106 W Sawyer pl  
 Geppert Arth J (Irene P) h 56 Curlew  
 —David F (Bonnie) studt h 307 Berkeley  
 —Wm, USN r 56 Curlew  
 Gerace Amy savings dept Roch Savings Bank r 107 Hoover rd Iron  
 —Anthony L (chr health edue John Marshall High sch r 107 Hoover rd Iron  
 —Bon J (Lillian J) awning mkr Fanara Awning Co Inc r 103 Woodward  
 —Carl (Josephine M) sht ml wkr Wilmot-Castle Co h 201 Rocket  
 —& Forde (Phillip M Gerace and Alfonso Spampinato) int dees 543 S Goodman  
 —Frank clk r 25 Allandale  
 —Frank H whse wkr Hart's Food Stores Inc r 4045 Culver rd Iron  
 —Innocenzo (Teresa) sprayer h 108 Woodward  
 —Jas J genl hpr Roch Folding Box Co r 549 S Goodman  
 —Philip M (Mary B) (Gerace & Forde) r 549 S Goodman  
 —Ronald electn Laube Electric Corp h Macedon  
 —Theresa ofc wkr r 103 Woodward  
 Geraci Albert D r 695 6th  
 —Albert T chauf Chamberlin Rubber Co r 125 Augustine  
 —Anthony ofc clk r 438 Garson av  
 —Benj C (Antoinette) tailor h 169 Chapin  
 —Bowling Alley (Saml E Geraci) 466 Clinton av N  
 —Carmelo (Constance) slsmn h rear 34 7th  
 —Frank J (Louise R) stock clk h 82 Hollister  
 —Frank P (Arme M) host Powers Hotel h 105 Edinburgh  
 —Genevieve Mrs r 388 Hawley  
 —Jas (Josephine N) press opr HM Co Inc h 22 Doris rd Iron  
 —Jos mason h 805 6th  
 —Jos (Madeline A) pharm and store mgr Daw Drug Co Inc h 438 Garson av  
 —Jos wood wkr Angle Genesec Corp r 273 Westchester av Iron  
 —Jos W Jr (Marr) phys 971 Clifford av h do  
 —Lena C wid Geo tailress Timely Clothes Inc r 120 Reliance av  
 —Madeline slsmn Lincoln Stores r 438 Garson av  
 —Marcia Mrs cosmetician Daw Drug Co r 194 Alameda  
 —Marie Mrs teller H-F Co r 570 Jay  
 —Mary Mrs proofreader Lawyers Co-op r 27 Vayo  
 —Mary B wid Luigi D h 228 Cummings  
 —Mary S wid Marco h 570 Jay  
 —Michl J (Anna) bus driver h 287 Emerson  
 —Peter J (Marion) drftsmn r 91 Rosemary dr  
 —Rose A sten Robinson, McCarthy & Williams r 228 Cummings  
 —Sadie tailor r 53 Revella  
 —Saml ctr r 605 6th  
 —Saml sander Wilmot-Castle Co h 67 1st  
 —Saml (Mildred) tailor r 194 Albemarle  
 —Saml E (Eva) (Geraci Bowling Alley) h 466 Clinton av N  
 —Saml J (Josephine) watch mkr h 902 Jay  
 —Teresa M tel opr RT Corp r 605 6th  
 Geray Chas J (Antoinette) barber 10 Spring h 387 1st  
 Gerage Francis L (Emma I) emp EK Co h 100 Salina  
 Geraghty sec Garrity  
 —Alice E Mrs bkpr Whiting-Bulek Inc r 736 Meigs  
 —Jos W S Fitzhugh  
 —Jos M (Dorothy H) head cash Geo D B Bonbright & Co h 50 Quentin rd  
 Gerakas Anastasia hygienist Eastman Dental Dispensary r 39 Sawyer  
 —Barbara dental hygienist Eastman Dental Dispensary r 39 Sawyer  
 —Diner (Nicholas G and Mary S Gerakos) 983 Clinton av S  
 —Gustave restr r 15 Bly  
 —Mary S (Gerakos Diner) r 729 S Goodman  
 —Nicholas G (Gerakos Diner) r 729 S Goodman  
 —Saml (Clara) confir 83 South av h 39 Sawyer  
 Gerald Henry A lab Werner Spitz Const Co Inc h 43 Kelly  
 Gerall Arnold A asst prof U of R h 275 Plymouth av S  
 Gerardi Arnaldo mach opr H-F Co r 53 Ontario  
 —Ross (Angelina) mason h 173 Fulton av  
 Geraty Agnes h 35 Buena pl  
 Geraty Glenn C mach opr RG Co Inc r 461 West av  
 Gerber John E service mn HM Co Inc r 379 Ridgeway av  
 —John J (Mary I) bkpr General Ice Cream Corp h 379 Ridgeway av  
 —Norma R clk Gleason's r 379 Ridgeway av  
 Gerbari Arth h 120 Central pk  
 Gerbst Anthony (Cassie) paper hndlr Stecher-Traung h 288 Hayward av  
 —Chas T (Frances C) loom cln Vogt Mfg Corp h 47 Portland av  
 —Harry J (Jean D) dentist 1127 N Goodman h 330 Beresford rd  
 —Jas (Lena) lab h 60 Nichols  
 —Jos J (Josephine) mach opr h 52 Bay  
 —Jos T compositor Roch Times-Union r 55 Hollister  
 —Josephine G wid Guy h 55 Hollister

**GERBASI**  
 —Michl J (Mary) phys 200 Park av h 189 Barrington  
 —Saml F (Mary) lah Pfaunder Co h 682 Broad  
 —Saml J (Lucille) prnr Roch Times-Union h 56 Burwell rd Iron  
 Gerber A Harold (Dora) (Gerber's Foods) h 41 Berkeley  
 —Ada Mrs insp HM Co Inc r 533 Conkey av  
 —Albert F (Thelma E) stereo Roch Times-Union h 1 Alexander ct  
 —Albert T (Johanna) h 339 Brr  
 —Albert T tchr School 25 r 6 Dallas dr Chili  
 —Art (Bath) (Art Gerber Freezer Foods) h 812 Berkeley  
 —Art Freezer Foods (Art Gerber) 520 Main av  
 —Betty Mrs h 446 Caroline  
 —Betty F ofc wkr Todd's r 446 Caroline  
 —Cath K Mrs asmlr SC Co r 248 Cobb ter Br  
 —Chas E (Anna M) h 22 Atkinson  
 —Dorothy T clk r 754 Jay  
 —Eliz clk Fanny Farmer Candy Shops Inc r 446 Caroline  
 —Emma I mach opr HM Co Inc r 246 Crestwood blvd Ga  
 —Fred J (Laura) signal mech h 549 Brown  
 —Henry II (Herta) bkpr Monroe Photo Laby and v-pres-sec Major TV Service Inc h 238 Oakwood la Wch  
 —Isadore farmer r 27 Rialto  
 —Jacob L (Eileen) (Gerber's Foods) h 54 Harrison ter Iron  
 —Jean A drftsmn Gleason's r 330 Brr  
 —Joan L Mrs ofc sec Central Trust Co r 124 Hazelwood ter  
 —John r 597 Glide  
 —Jos core mkr Hetzler Foundries Inc h 597 Glide  
 —Jos (Sally) electrologist 14 Franklin rm 1101 h 7 Lilac dr Br  
 —Kate Mrs salad mn Cohen's Restr h 27 Rialto  
 —Katharine wid Ambrose died Mar 21, 1954  
 —Lawrence F (Dorothy W) crane opr Gleason's r 423 Orange  
 —Louis M (Frances) mech h 9 Nielson  
 —Louis S (Sarah) sht ml wkr 509 Joseph av h do  
 —Mary G mach opr Todd's r 1065 Clifford  
 —Max (Evelyn) (Gerber Scrap Metal Co) h 38 Dal-four dr  
 —Max clo wkr r 24 Gorham  
 —Max slsmn h 132 S Union  
 —Morris (Margt) fcty wkr h 422 Bay  
 —Morris (Ada) trucker Y&E Mfg Co h 533 Conkey av  
 —Murray studt r 347 Wilkins  
 —Nicholas core mkr r 537 Glide  
 —Norman (Goldie) produce wkr h 347 Wilkins  
 —Peter U copy clk Roch TU r 238 Oakwood la Web  
 —Ralph studt r 549 Brown  
 —Raymond H (Arline J) mech eng h 121 Navarre rd  
 —Ruth studt nurse Strong MH r Helen Wood Hall  
 —Ruth waitress r 74 Somerset  
 —Ruth Mrs ofc sec Cramer Drug Co Inc r 312 Berkeley  
 —Sally Mrs electrologist 14 Franklin rm 1101 h 7 Lilac dr Br  
 —Saml h 215 Avenue C  
 —Sarah wid Harry H h 20 Ariel pk  
 —Scrap Metal Co (Max Gerber) 31 Herman  
 —Shelia J tel opr RT Corp r 30 Viena  
 —Shirley M clk RT Corp r 8146 Palmyra rd Ppt  
 —Sol (Sarah) (DeLuxe Laundry) h 555 Harvard  
 —Thelma E Mrs tel opr Valley Cadillac Pontiac Corp r 1 Alexander ct  
 —Walter (Anna M) instr mkr h 539 Lake View pk  
 —Wm C (Mary) K Pk h Hancock Houses Bldg 1  
 —Wilma S slsmn r 312 Berkeley  
 Gerber's Baby Foods, Fred Laue sup food prod mfrs 460 Buffalo rd  
 —Foods (A Harold and Jacob L Gerber) 93 Portland av  
 Gerbereux Eliz wid Chas L r 61 Cypress  
 —Eug C (Eleanor M) acct GRYS Co h 34 Colbourne rd  
 Gerbln Gertrude fcty wkr h 452½ Main W  
 Gerbino Emily sten r 118 Jackson  
 —Ernest prsr H-F Co r 282 Seneca av  
 —John J (Mary Anne) police RPD h 486 Driving Park  
 —Marcello (Emanuela) glass wkr h 112 Frankfort  
 —Mary Mrs, EK Co h 118 Jackson  
 —Mary A nurse StMary's Hosp r 486 Driving Park av  
 —Rose Mrs clo wkr Louis Garsenstein h 282 Seneca av  
 —Saml (Sarah) watch mn h 43 Copeland  
 —Sebastiano mach opr H-F Co r 33 Rauber  
 Gerbolka Wasyl (Anna) chipper Gleason's r 54 Gilmore  
 Gerdus Helen G Mrs asmlr Todd's h 673 Culver rd  
 —Stanley G (Helen G) emp Todd's h 673 Culver rd  
 Geraga Emma I Mrs nurse School 44 r 100 Salina  
 —Jas (Cath) comp Anthony Klee Corp h 230 Seneca rd Iron  
 —Jas M route slsmn Food Distributors Inc r 30 Home pl  
 —John optical wkr h 339 Glide  
 —John J ship form Atlantic Stamping Co r 30 Home pl  
 —Kath cln Lincoln Building r 256 Weyl

RAUBER ST 1955

69

**Let ROCHESTER GAS & ELECTRIC Help You**  
 The skill, experience and services of our Industrial Engineers and Home Service Representatives are at YOUR disposal without charge or obligation.  
**CALL ON US AT ANY TIME ROCHESTER GAS & ELECTRIC — LO cust 7000**

BAKER

- Lillian Mrs h 82 S Union
- Lillian M Mrs r 48 Lawndale ter
- Lita h 450 Main W
- Loretta M r 770 Winton rd N
- Louis A (Willie) BK Co h 53 Concord
- Louis J ctr Timely Clothes r 76 Edgewood ar Br
- Loyal E (Marie) K Pk h 586 Pullman av
- Lucille M Mrs insp h 388 Ravine av
- Lucy II phys 245 Alexander h 253 do
- Madeline M Mrs h 20 Pioneer
- Mahlon E (Gladys E) asmbir Consolidated Mach Tool h 220 Fairfax rd
- Mahlon J (Margt F) coater EK Co h 481 Cottage
- Manuel (Rose) atndt h rear 407 Joseph av
- Margt clk J Hunsford Smith Co r 481 Cottage
- Margt wid Howard med atndt EK Co h 5 Phelps av
- Margt A bkpr Am Red Cross h Macedon
- Margt C rle clk NYS Workmen's Compensation Bd r 154 Solys ter
- Marian elev opr SL&C Co r 447 Alexander
- Marion Mrs hbr r 575 MtHope av
- Marion Mrs sec h 97 Berkeley
- Marion wid Elbert h 87 Hobard
- Marion Fern bkpr LRT Co r 21 Ellington rd
- Margorie A, sr clk RT Corp h 110 Chesterton rd Gr
- Margorie R case wkr Roch SPCC r 95 Elm dr
- Mark B shipper Beech Nut Packing r 39 Lapham pk Web
- Martin hbr Iola Sanatorium r 1284 MtHope av
- Mary studt nurse r 521 Main W
- Mary C Mrs r 142 Genesee
- Mary L studt nurse r 177 Adams
- Mary M Mrs typ Donald Margolis r 53 Delray rd
- Meade L h 130 Driving Park av
- Maurice, USA r 1776 Lake av
- Maurice L, USAF r 220 Edgeland
- Max (Lena) sec Baker Bros & Sons h 40 Collingwood dr
- May II sec r 51 Marea av
- Melvin, EK Co r 383 West ar
- Mervin S (Ethel O) dairy dept mgr A&P h 1010 Atlantic av
- Merritt A (Gertrude A) brknm NYC h 759 Meigs
- Micah (Becky) Junk dr h 315 Conkey av
- Mildred S Mrs clk Strong Mt r E Bloomfield
- Minnie housekpr r 23 Sawansh
- Minnie Mrs h 874 South av
- Minor J (The Traders Carbon Paper Co) h 308 Field
- Mitchell (Ruth A) eng. TI Co's h 54 Crestline rd Field
- Nancy clk SL&C Co r 221 Pinecrest dr Iron
- Nancy studt nurse Strong Mt r Helen Wood Hall
- Nettie wid Edw C r 135 Bassiter rd
- Norman, K Pk r 48 Shafter
- Ora F Mrs tel opr IT Corp r 720 West Side dr Chili
- Oren H Rev (Margt E) dean sec of faculty Colgate Roch Divinity School r 721 Highland av Br
- Orin M (Hazel B) slsmn Beardsley-Clarke Realty Co h 85 Elm dr
- Oshorne W (Doris) timekpr Pfaunder Co h 412 Lake Shore Blvd Iron
- Park J mngr RT Corp r 388 Ravine
- Paul tool mkr h 573 Ansonia
- Paul J (Margt F) Gleason's h 728 Linden
- Pauline Mrs asmbir h 450 S Goodman
- Pauline Mrs waitress h 358 Lake av
- Pearl wid Lucius r 42 Milton
- Pearl H Mrs r 56 Parsells av
- Phyllis A clk EK Co r 155 Fernwood ar
- Ralph A fcty wkr r 28 Silver
- Ralph C reprmn h 15 Karnes
- Raymond F coal r 308 Field
- Raymond J (Shirley A) eng SC Co r 126 Meadow dr Br
- Richard (Eliz) h 14 Romeyn
- Richard binder Board of Education r 450 1st
- Richard (Mildred) emp R&L Co h 600 Sclo
- Richard (Mildred) fcty wkr h 513 Hudson av
- Richard C (Rosemary) formn h 1349 Culver rd
- Richard C (Hallie C) telsg opr WUT Co h rear 174 Bernard
- Richard J hosp wkr r 359 Dway
- Richard J (Alice M) lwyrr and notary public 908 Main W h 215 Genesee Park bld
- Richard J jr r 215 Genesee Park bld
- Rita wid Louis D h 371 Webster av
- Robt (Florence) h 484 Main W
- Robt (Ann) h 874 Ohio
- Robt (Evelyn) appr Pluta Mfg Corp h 7 West ar Hilton
- Robt (Bernice) mach Roch Beryl Gear Co Inc r 51 Rock Beach rd
- Robt D (June R) (Tile Specialty Shop) h 10 Calm
- Robt E (Doris) (Eli Baker & Sons) h 171 Burwell rd Iron

BAKER

- Robt (G studt r 200 Alameda
- Robt H (Emily) plm h 136 Martin
- Robt J (Charlotte B) acct Naramore Niles & Co h 207 Elliott
- Robt W (Alice D) asst mgr Loblaw Inc h 30 Moore
- Robt W baker Perry Pie Co r 166 Martin
- Roger h 306 State
- Roland, EK Co h 505 University av
- Ronald hbr Schrader's Meat Products r 14 Romeyn
- Rose Mrs h 325 Alexander
- Rosemary T typ City Board of Assessment & Taxation r 461 Magnolia
- Toy H (Cleo D) wchmn Roch Genl Hosp h 185 Lehigh av
- Tuben (Sandra) v-pres Baker Bros & Sons r 407 Joseph av
- Tuth lks sec YMCA Arnett sch r 268 Kenwood av
- Ruth B nurse Monroe County Infirmary r 306 Cobb ter Br
- Ruth M Mrs atndt Roch State Hosp h 7 Whitnore
- Sabety (Esther) pres Baker Bros & Sons h 88 Ridge rd E
- Saml A (Freda) rabbi h Hanover Houses Bldg G apt 2E
- Sarah, EK Co r 88 Ridge rd E
- Sherman (Lola) carp LRT Co r Macedon
- Shirlee stndt r 45 Prince
- Shirley J bkpr RG&E Corp r R Mills rd Ptsfd
- Shirley M bkpr RG&E Corp r 323 Berkeley
- Shoe Store, Harry Becker mgr 189 Main E
- Sidney (Sylvia) h 277 Bronson av
- Sidney studt h 9 Bacons
- Sidney A (Eliz) h 14 Romeyn
- Sol S (Math) v-pres-treas Baker Bros & Sons h 67 Simpson rd Iron
- Solly M (Alice S) (Froehlich & Baker) gas sta h 113 VanStallen
- Sophie h 82 Nassau
- Susan wid Burt r 175 Blencker rd
- Suzanne tel opr NY Tel Co r 371 Webster av
- Theina B wid Gerald F sten Hazel-Atlas Glass Co h 102 Lauratton rd
- Theo (Lec) truck driver h 88 Tyler
- Theo H v-pres-sec Weed Dental Laby Inc r 1781 Scottsville rd Chili
- Theresa wid Henry H r 37 Treyer
- Theresa wid Richd h 352 Dway
- Theresa L, EK Co r 369 Dway
- Theresa J wid Wm h 21 Billington rd
- Thos E (June) plant mn h 18 Bobrich dr
- Thos E (Evelyn T) v-pres Lincoln-Roch Trust Co h 1553 StPaul Blvd Iron
- Viola slsmn Ernie's Doughnut Shop r 51 Andover Gr
- V. Ruth Mrs med atndt EK Co r 195 Fernwood av
- Walter P (Kathleen M) pipe ftr RG&E Corp h 170 Earl
- Walter P jr, USN r 170 Earl
- Wanda M nurse Roch Genl Hosp r 40 MtHurray
- Wentworth F slsmn Roch Artificial Limb Co h Penfield
- Wfred (Zelda) ins co emp r 152 Millburn
- Willard D (Clara) mach opr Pasco Industries h 5457 W Henrietta rd Henrietta
- Wm (Sarah L) h 122 Brooks av
- Wm atndt A & L Friendly Service r 228 S Plymouth av
- Wm A (Helen M) tacker Carpenter Shoe Co Inc h Hanover Houses Bldg E
- Wm E (Cecile) meter rdr RG&E Corp r 220 Fairfax rd
- Wm H (Millicent S) insp Gleason's h N Rose
- Wm H, USN r 207 Monroe av
- Wm J (Margt M) clk P O h 1388 Crittenden rd Br
- Wm J (Arlan L) slsmn Wilmot Castle Co h 194 Colonial rd
- Wm M (Dorothy A) pres Baker's Jumping Jack Bootery Inc h 37 Reservoir av
- Wm R (Mary) slsmn Case Hoyt Corp r 370 Brooklawn dr Br
- Wm W (Margt C) clk NYC Sta h 154 Selye ter
- Baker's Jumping Jack Bootery Inc, Wm M Baker pres infants' and children's footwear 42 Sclo
- Market (Louis Palermo) gro 1278 Deway av
- Bakers' Union No 14 and No 494, Jos Stenlein sec No 494 meets 2d Saturday of each month No 14 meets 4th Saturday of each month at 550 StPaul
- Bakery Delight (Jas V Cassata) 457 Lexington av
- Drivers Local Union No 791, Anthony Dolce sec 580 StPaul
- Quality The (Hyman and Mrs Evelyn Dankner) 687 Joseph ar

**Cork 'n Bottle LIQUOR STORE**  
 Open Until Midnight  
 Free Parking - Prompt Delivery  
 66 Chestnut at Elm BAKER 2557

- Baker Albert ptrmkr h 91 Wisconsin
- Ance, L nurse r 91 Wisconsin
- Anne industrial nurse EK Co r 81 Terrace pk
- Isakrow Julian A (Bernice K) fcty rep h 2 Audubon
- Leonard A (Edith S) co-mgr Francis I du Pont & Co h 218 Culver rd
- Baksys John M pastor StGeorge's Lithuanian Catholic Church h 545 Hudson av
- Bakunas Peter (Emily) msnm h 73 Northaven ter
- Bal John S (Ludilia) h 133 Clinton av S
- Bala Crde E (Maize) mach h 1196 Lake av
- Balacki Alex (Cath J) mtce nm Am BS Co r 97 Abbott
- Cath women's safety patrol RPD r 97 Abbott
- Geo (Parasha) mtcmn Am BS Co h 57 Garland
- John (Helen E) asmbir r 231 Wood
- Maria mach opr r 97 Garland
- Mary Mrs ptr Melsenzahl Food Products Inc r 319 W High ter Chili
- Dalasisis Anna M Mrs sorter Harold Co r 97 Warsaw
- Anthony (Anna M) foundry wkr h 97 Warsaw
- Balasiene Julia wid Anthony tailress r 4 StJacob
- Balance Sheets Inc, Walter H Townsend pres Mrs Rebecca J Townsend sec-treas 130 Main E nm 1112
- Balanti Concetta wid Jos h 22 Antonio
- Balasewski John (Veronica) mtcmn Stecher-Traung r 787 Avenue D
- Balasky Hannah B credit asst E W Edwards h 970 Monroe av
- Balasewski Bernard, EK Co r 787 Avenue D
- John J (Vera) ship clk h 787 Avenue D
- Raymond F, USN r 787 Avenue D
- Balawender Antonia wid John r 238 Townsend
- Balaza Frank (Helen) emp DiClemente & Volke Inc h 84 Rauber
- Balbi Alex (Mary L) mech r 788 Broad W
- Balcazer Louis W (Dorothy F) coater K Pk h 312 Boycroft dr
- Balcer Edw H (Mary) designer HM Co Inc h 20 Brockley rd Iron
- Balcerak Bernard F mach opr Northeast Print Shop r 1102 Norton
- Casimir organist and asmbir h 1189 Hudson av
- Chester A electn r 1139 Hudson av
- Floyd C (Jessie) (Northeast Print Shop) h 1102 Norton
- Jos A rector StStanislaus Church h 34 StStanislaus
- Martina A r 1139 Hudson av
- Sigmund J (Bogina) organist h 368 Dunn
- Theo J carrier PO r 1139 Hudson av
- Balch Edw L (Nellie S) EK Co h 100 StStanislaus
- Henry W (Clara A) sprayer h 157 Weaver
- John H sr, clk r 379 Garson av
- John Jr (Eliz) section formn Camera Wks h 192 Rand
- LeRoy E (Nellie) EK Co h 48 Sherman
- Leslie B asmbir r 356 Hayward av
- Niles H (Laura R) freighter Engire Co No 1 h 37 Bossiter rd
- Perley R (Viola B) uphol h 336 Hayward av
- Balco Augusta wid Christ died Jan 29, 1954
- Betty D clk Prudential Ins Co of Am r 64 Hoff
- Clarence carp h 69 S Union
- Edw H (Louise E) re-insnr h 64 Hoff
- Paul E serv agt Atlantic Coastline RR Co r 162 Ridgecrest rd Gr
- Robt W chauff Mixing Equip Co Inc r 54 Arbordale av
- Wm J (Clara M) park dept h 54 Arbordale av
- Balcolm Jas E clk Monroe County Dent Social Welfare h 127 Sunset Blvd Ptsfd
- Balcom Clifford H (Norma) shipper r 22 Morgan
- Dexter mech r 1350 Main E
- Doris M Mrs asst cottage mother Hillside Children's Center r 1183 Monroe av
- Eliz M sten US Dept Health, Educ & Welfare r 135 Hampden rd S Union
- Gladys W Mrs tchr Charlotte High sch r 134 Landings rd N, Br
- Kenneth G bridge designer Capitol Engineering Associates r 154 Sherman
- Ralph J (Evelyn) fcty wkr r 98 Cleveland
- Virgil (Eliz) servmn Am BS Co h 135 Hampden rd

**C. I. WAR INC**  
 General Contract  
 TRUCK GRAN SERVI  
 Rent Equipm  
 Angl Dozer  
 Roac Grade  
 10-To Roller  
 Dumj Truck  
 Compres  
 Buste  
 Jack Hammi  
 FROM 6 A.M. to 6 P.M.  
 Call CO ngr 2882  
 AFTER 6 CO ngr 2220  
 700 Hollenb Stree  
**C. I. WAR INC**

**ROCHESTER STATIONERY CO., INC.**  
 WHOLESALE MERCHANDISERS  
 TOYS — SCHOOL SUPPLIES — NOVELTIES — STATIONERY  
 SPORTING GOODS — HOLIDAY ITEMS  
 8-24 JAY STREET PHONE LOcust 5850

RAUBER ST 1955

438

OVERHEAD DOOR SALES COMPANY

STEPHEN COSLICK, Inc., Distributor

Electric Operators

Garage Doors

899 ATLANTIC AVE.

RADIO



CONTROLS

CU Iver 7808-7809



GENERAL ELECTRIC SUPPLY COMPANY

A Division of GENERAL ELECTRIC DISTRIBUTING CORP.

Apparatus

Supplies

Lighting

HA milton 7500

67-75 MORTIMER STREET



HAVE YOU TRIED THOSE

ARPEAKO BAKED LUNCHEON LOAVES



HORNBERG
-Berton S (Gertrude H) ofc mgr Quality Mattress Co
-Betty emp Todd's h 644 Averill av
-Doris F clk RG&E Corp h 112 Comfort
-Bolith M Mrs h 49 Hall
-Elizabeth emp Todd's r 474 Monroe av
-John W (Gladys) prod mgr Vogt Mfg Corp r 384
Westchester av Ironde
-Nathi C (Molly C) fcty wkr h 35 Harris
-Nichd L (Virginia) spray pntr h 110 Thomas
Hornberg Alvin J r 136 Millbank
-Barbara h 1510 Clinton av N
-Broz (Dean W and Fred A) roofing contrs
1427 Hudson av
-C Leslie (Marion H) ofc mgr Chase Brass & Copper
Co Inc h 300 Alexander
-Carlisle J (Olive C) wchmn RG&E Corp h 7 Stan-
ley
-Chas W (Ada M) EK Co h 613 Wellington av
-Clare (Rachel) eng h 3599 Lake av
-Dean W (Helen M) (Horning Bros) h 10 Selve
ter
-Eliz wid Wm F h 202 Lincoln
-Frank died March 20, 1954
-Fred A (Horning Bros) h 2669 Latta rd Gr
-Georgette Mrs r 65 Weston rd
-Josephine F matron LRT Co r 1519 Clinton av
N
-L Cecil (Betty W) asmlr TI Co's h 149 Cham-
plain
-Leslie J slsm SL&C Co r 149 Champlain
-Marion Mrs (Marendot Beauty Salon) h 90 Lake
rd Web
-Robt J (Alice M) lens wkr h 114 Scranton
-Theo H r 202 Lincoln
-Wilbur G (Gladys A) slsm Armour & Co h 89
Copeland
Hornblm Henry (Beatrice A) buflr HM Co Inc h 543
Benton
Hornos Abel (Mary) adv EK Co r 177 Long Meadow
clr Pfisd
Hornshager Elsie M clk F W Woolworth r 9 Birch
eres
Hornshy Chns J pressm Rapp-McGill Inc h Bergen
-ROBT (Hazel) mach shop Wilmot Castle Co r Mace-
don
Hornstein Ilse engr Blaessig Glass Specialties r 707
Main W
Hornung Elias J (Eliz M) master mech Camera Works
h 27 Roslyn
-Florence J slsm SL&C Co r 128 Scranton
-Wm L pntr h 128 Scranton
Horodacki Maria Inshr Timely Clothes Inc r 29 Ed-
ward
-Stephan (Marin) 2d asst pastor h 29 Edward
Horosz W (Ida) pastor Christ Evangelical Church h
1080 Portland av
Horowitz see Hurwitz and Hurwitz
-Gerald (Louise) studt h 1174 Monroe av
-Paul chem r 3289 Lake av
-Sarah Mrs r 1180 StPaul
Horr Lawrence (Ethel) whsmn h 57 Harlem
-Lester (Margt) whsmn h 57 Harlem
-Hory E wid John O died Jan 26, 1954
Horrex Ethel B Mrs woman jailer Monroe County Jail
h 890 Long Pond rd Gr
-Kenneth W film wkr Wadco Photo Finishing r 269
Selve ter
Horriegan Dora (Eleanor) h 281 Melville
Horrocks Danl (Carolyn S) slsmn r 153 Seneca pkwy
-Bruce (Ella S) store kpr Roch Transit Corp h 14
Meritout
-Wm Formn EK Co Navy Div h 38 Strathmore dr
Gr
Horrod Wm B store mgr YMCA r 100 Pontiac Web
Horsesh Geo J ofc mgr Pichler Pontiac Corp r 610
Ridge rd E, Ironde
Horeschue Tavern (Otto A Benz, Geo F Nietner) restr
10 StJohn's pk
Horsey Margt S Mrs ofc clk U of R r 162 Furlong rd
Br
Martin M drftsmn EK Co Navy Div h 162 Furlong
rd Br
-Mary E central supply alde Genesee Hosp r 258 Rosse-
more Ga
-Rthcd M (Victoria F) asst sls pgr Wollensak's h
41 Bradburn
Horsky Eug G patent atty 45 Exchange rm 853 h 5
Strathmore clr Ironde
Horsley Edw fcty wkr r 21 Gertrude
-Geo B (Maude) formn Todd's h 21 Gertrude
-Marion wid Chas L candy dipper h 45 Judson
Hortsman Fritz (Johanna) tool mkr TI Co's h 1021
Chili Center-Coldwater rd Chili
Horswell Marlon, K Pk r 375 Magee av
Horter Earl iron wkr Leach Steel Corp r 562 Lexing-
ton av
Horton Agnes M tehr School 34 h 452 Columbia
av
-Alf F (Florence V) typographer Case-Hoyt Corp h
23 Erlon eres

HORTON
-Alice E sten Hillside Childrens' Center r 354
Brooklawn dr Br
-Alonzo C h 435 Augustine
-Andrew W practical nurse Roch State Hosp r 241
Benton
-Bernard L clk r 135 Bartlett
-Beulah pkr Kee-Lox Mfg Co Inc h E Avon
-Beverly A clk Travelers Ins r 17 Sierra rd Chili
-Burton A (Bernadine) pressm Case-Hoyt Corp
h 310 Winfield rd Ironde
-Carolina E Mrs fcty wkr r 17 Mitchell
-Cecilia wid Chas domestic r 550 Clifford av
-Clerance W (Gertrude R) slsm Bartholomay Dairy
h 135 Bartlett
-Coburn (Pantioe S) mach opr Acme Tool & Die r RD
1 Canandaigua
-Constance Mrs h 53 Lincoln
-Donald C (Helen G) pres Horton & Quinn Co Inc
h Williamson
-Dorothy A bkpr Charlotte Appliance Co r 458 Oak-
wood rd Gr
HORTON E J INC
Inc NY '25
EDWARD J HORTON pres-treas
CHARLES SCOTT v-pres
GLENN E CARTER v-pres
DODGE BROTHERS MOTORS & TRUCKS
PLYMOUTH CARS
625 Culver rd Zone 9 tel CU Iver 6000
-Earl A (Anna B) window cln h 192 Lehigh av
-Edw J (Meta) pres-treas E J Horton Inc and pres
Roch Motor Parts Inc h 187 Montroy rd Br
-Elliott 3d, lawyer 5 S Fitzhugh h 68 Lillac dr
Br
-Emma r 98 Pierpont
-Emma R wid Ralph J h 112 Charlotte
-Frances G tech U of R Sch of Medicine & Dentistry
r 1277 StPaul
-Frank J (Marjorie M) (Moser, Johnson & Reif)
lawyer 47 S Fitzhugh h 27 Westchester av
-G Robt Rev chaplain Roch State Hosp h 551 Ridge
rd, W Web
-Geraldine studt r 69 Merriman
-Harold r 7 N Wash
-Harry porter Jewish Home r 1180 StPaul
-Helen G Mrs sec-treas Horton & Quinn Co Inc r
Williamson
-Homer W restr 184 Monroe av h 35 Howell
-Honer Wm (Atricia) fcty wkr h 435 Lexington
av
-Ida Mrs r 16 Atkinson
-Jas C artist Coml Controls Corp r 440 Plymouth av
-Jeanette C clk EK Co Navy Div r 53 Lincoln
-Jessie Mrs fcty wkr r 27 Birch eres
-Jan personnel dept B&LO Co r 412 University
pk
-John (Amanda M) guard h 111 Fairgate
-John II pntr r 53 Lincoln
-Josephine wid Guy J h 4 Pugin
-June S, B&LO Co r 53 Lincoln
-Lena cook r 24 Buchan pk
-Leota hndrdr SL&C Co r Pultney
-Lloyd A pipeliner SVO r RD 1 Canandaigua
-Louis fcty wkr r 539 Brown
-Louise I clk RT Corp h 253 Alexander
-M Line wid Chas r 1355 Highland av
-Margt R (Mrs Homer W) died Feb 11, 1954
-Margjorie social wkr Child Guidance Clinic, Roch Bd
of Educ h 49 Bennington dr
-Myrle wid Raymond r 28 Bohrich dr
-Neysie B clk Monroe County Dept Public Welfare r
58 Bly
-Nora Mrs h 315 Merchants rd
-Norman F (June) elec meter tester RG&E Corp h
28 Phase rd Spencert
-& Quinn Co Inc, Donald C Horton pres Mrs Charlotte
Tompkins v-pres Mrs Helen G Horton sec-treas
Inolenms 540 Main E
-Rance M studt r 53 Lincoln
-Robt C slsm Schlegel Mfg Co r Henrietta
-Ronald (Marjorie) window cln h 113 Manor pkwy
-Rose maid StMary's Hosp r 218 Sanford
-Roy G (Loretta R) electn h 327 Avis
-Stanley (Kathleen) garage h 143 Lincoln
-Vern optical wkr r 382 Bway
-Walter r 50 Ford
-Walter G (Rose M) hosp wkr h 218 Sanford
-Wm E see Roch Motor Parts Inc h 84 Babcock dr
Br
-Wm E trust officer Central Trust Co r Williamson
-Wm H (Virginia) eng Camera Works h Hotel Seneca
-Wm R, USA r 135 Bartlett
Horton Tom R carp A W Hopeman & Sons Co r 38
Margaret
Horwath Eug tailor H-F Co r 84 Rauber
Horvitz Lester (Union Plumbing & Heating Supply Co)
h 48 Simpson rd Ironde
Horwarth Anne E Mrs formn Bourjols Inc r 476 Ves-
burgh rd, W Web

Horwath Chas J (Margt A) camera wkr h 7 Marlow
-Eloise S Mrs mgr Genesee Valley Nurses Assn r 188
Rockview ter
-Fred Jr (Eloise S) asst pntr R J Strasenburgh Co h
188 Rockview ter
-John A (Adelaide C) EK Co h 81 Masseth
-Jos J (Anna E) mach Consolidated Mach Tool h
476 Vesburgh rd Web
Horwitz Evelyn S clk Clinton Optical Co Inc h 171
Alexander
-Geo (Juliet F) treas Natl Clothing Co h 1301 High-
land av
-Jas S (Nancy) exec Natl Clothing Co h 100 Wil-
shire rd Br
-Jesse S (Evelyn S) pres Natl Clothing Co h 45
Grosvenor rd Br
-Louise ofc sec RKO Palace Theatre r 20 Howell
-Samter (Gloria) v-pres Natl Clothing Co h 148
Montroy rd Br
Horsley Peter (Lillian) mtee LRT Co h 5 Emanon
-Walter P (Mary A) chem h 2 Emanon
Horsley Barbara Mrs cln wkr Roch Sch for the Deaf r
55 Saranae
-Eleanor sec r 55 Saranae
-John lab r 271 Merrimac
-Miehl (Barbara) die str h 55 Saranae
Hose Clarence A formn Gleason's h 123 Orchard
-Garcece B mtee mn r 125 Orchard
-Company No 22, 53 Stutson
-Depot, RFD 185 North
-Edna J wid Henry M h 53 Gibbs
-Elliott L (Ellen) asst mgr Home & Auto Loan Co h
13 Alliance av
-Granville V (Marie G) mach Gleason's h 12 Pavil-
ion
Hosea E Wm (Kathleen) USA r 142 Flower City pk
-Kath D Mrs r 124 Cobbs Hill dr
Hosenfeld Agnes H sls dept EK Co r 1438 Ridge rd
E, Web
-Anna B wid Peter h 84 Melville
-Carl L mach r 42 Washburn pk
-Emil Jr, studt r 42 Washburn pk
-Emil A (Cath B) carp 42 Washburn pk h do
-Florea M asst ofc mgr Pinnacle Avenue Savings &
Loan Assn r 42 Washburn pk
-Gerald W installer-reprnm RT Corp h 89 1/2 South
av Web
-Leo G (Gertrude A) supreme comdr of Knights &
Ladies of StJohn
-Ora clk Singer Sewing Machine Co h 293 Oxford
-Paul J (Edith R) stock clk Wilmot Castle Co r 23
Hobart
-Raymond film wkr r 9 Birch eres
-Roman H (Dorothy F) mach Huther Bros Saw Co
r 1800 Kennedy rd Penfield
-Roy purch agt Brownroft Garage r 84 Melville
-Wm (Ruth) emp GRYG Co h 105 Monica
Hosfeld Holm P (Bevety) EK Co h 71 Lansdale
Hosft Rudolph r 100 Gibbs
Hosic Frank E (Valerie E) tehr Bend Franklin High sch
h 66 Tillendale
Hosier Mildred Mrs clk-typ Strong MH r 1261 Town
Line rd Web
Hoskam Lillian J h 127 Keche
Hoskan John (Lucille) widr h 593 Park av
-Olga R timekpr Coml Controls Corp r 593 Park
av
Hosking John C (Helen H) v-pres Rochester Savings
Bank h 257 Castelar rd
-June K rem to Los Angeles, Calif
-Richd camera mn Leo Hart Co r N Centenary rd
RD Williamson
Hoskins Donald M grad instr U of R r Lyons Falls
-Frances dsnmkr 85 Hickory h do
-Meredith (Bernice) staff phys EK Co h Pinnacle rd
Pfisd
-Walter mtee mn Bastian Bros Co r 191 Clifford av
-Walter G (Jane W) mortgage and real est dept Lin-
coln-Rochester Trust h 118 W Ivy, E Roch
Hoslay Wm N (Cynthia) K Pk h 234 Crofton rd
Hosler Julius R (Josephine M) die reprnm h 195
Lylell av
Hosley Anson chem opr h 118 Bidwell ter
-Rory M sten EK Co h 1 Beecherft dr Ga
-Geo (Mildred) K Pk h 1710 Lake av
-Harold H hipr Gleason's r 98 Park av
-Jas sr (Janet) h 168 MtVernon av
-Janet Mrs nurse-grnd r 168 MtVernon av
-John E Jr (Virginia) (Erdman & Hosley) and v-pres
Erdman, Smuck & Hosley Inc h 124 Bohrich dr
-Mabel H clk r 60 Chestnut
-Mary M Mrs r 116 Bidwell ter
-Mey C wid Oliver died May 7, 1954
-Phil M (Mabel H) clk K Pk h 270 Burley rd
-Robt J studt r 270 Burley rd
Rosmer Edw J Jr, emp RG&E Corp r 187 Frontenee
Hls Ironde
-Georgia R wid Jas J r 535 Winton rd N
-Grace r 256 Thurston rd
-Howard C (Janet T) city editor Roch Times-Union h
535 Winton rd N



Largest Dealer in Rochester

HALLMAN 200 East Ave.

FINEST USED CARS 29 Union St. S. BA ker 4080

RAUBER ST 1955

829

GAMROD-HARMAN CO., INC.

- McDOUGALL-BUTLER PAINTS
- MOLETA WALL PAINTS
- ARVON PLASTIC PAINTS

Wholesale and Retail  
75 EXCHANGE STREET  
Phone Hamilton 7696



SEBOR

- Stanley B wood wkr Angle Genesee Corp r 94 Pulaski
- Veronica wid Clemens h 94 Pulaski
- Wm h 103 Bobrich dr
- Sedore Geo S clk Associated Transport Inc r Webster
- Jos H, USMC r 540 Maple
- Mary A studt nurse St Mary's Hosp r 89 Genesee
- Boy G (Shirley A) emp Jas Cunningham Son & Co h 94 Scrantom
- Sedrick Wayne mach Mixing Equip Co Inc r 529 Bway
- See Genevieve K wid Arth M h 235 Cobbs Hill dr
- Sebach Aug r 100 Gibbs
- Donald E formn Camera Works h 143 Eastland av Br
- Fred (Alice) h 145 Brookhaven ter
- Helena M Mrs sec Seebach-Kimble Inc r 426 Mt-Airy dr Iron
- Kenneth L (Della) insp Gleason's h 131 Wilsonia rd
- Kimble Inc inc NY '23, Norman O Seebach pres-treas Raymond S Pritchard v-pres Mrs Helena M Seebach sec ptrns 336 St Paul
- Lloyd F (Lillian H) patent agt EK Co h 58 Montclair dr Iron
- Norman G (Elena M) pres-treas Seebach-Kimble Inc h 426 Mt-Airy dr Iron
- Seebach Louis H str h 717 Hollenbeck
- Seebe Harrison h 194 Harard
- Noel B (Ruth) asst dept dir Graflex Inc h 161 Clovercrest dr Br
- Seebach Grace B Mrs asmlr SC Co r 17 Stout
- Robt W mach r 17 Stout
- Walter (Grace B) iron wkr h 17 Stout
- Seeber Bruce H (Jane G) ptrn ctr Sign-O-Graph Co h 194 Harvard
- Carter H mach opr Gleason's r 321 Grand av
- Celia talloress Julius Herman r 86 Stillson
- Clara C r 67 Webster av
- Douglas W (Douglas W Seeber Co) h 1220 Jackson rd Pntld
- Douglas W Co (Douglas W Seeber) roofing and siding 312 East av
- Earl A (Lillian P) eng RG&E Corp h 133 Linden
- Eug A (Erna) (Sign-O-Graph Co) h 1220 Jackson rd Pntld
- Eug A Jr (Thelma) (Sign-O-Graph Co) h 1573 Shoecraft rd Pntld
- Leo J mite m h 67 Webster av
- Lillian F Mrs grad nurse r 133 Linden
- Mable r 58 Scio
- Marguerite wrapper Sign-O-Graph Co h 870 Portland av
- Minnie L wid Albert h 24 Electric av
- Roger (Peggy) silk screen opr Sign-O-Graph Co h 256 E Main Web
- Wilbert H (Loretta A) handymn RG&E Corp h 1002 Arnett blvd
- Seibold Miller W (Stella) carp and ptrn h 76 Walbar
- Robt M mech Catlin & Haag Inc r 76 Walbar
- Seifried see Seiffred, Seyfried, Seiffred and Seiffried
- John C (Geraldine A) presmnn D&C r Scottsville
- Seeger Carol G clk Birds Eye Div r Albion
- Seeger see Sager
- Alta J utility wkr Fanny Farmer Candy Shops Inc r 310 Reynolds
- Annabelle C sten Roch Germicide Co r 436 Frost av
- Arth F (Alta J) trucker Y&E Mfg Co h 310 Reynolds
- Chas R (Cecelia V) h 436 Frost av
- Elmer L (Loretta H) lab Park Dept h 49 Glasgow
- Enn M Mrs slswn Schiff's Big Shoe Store r 270 Elm Grove rd
- Jos G (Martha L) research asst U of R
- Mathias (Anna) engr h 4235 Lake av
- Riehd A r 310 Reynolds
- Riehd W (Adele) K Pk h 169 Rand
- Seigler Albert H (Hildegard B) widr h 639 Linden
- Edw thsmth h 372 Benton
- Elmer lab r 9 Hyde pk
- Emma r 372 Benton
- Emma A Mrs press feeder Case-Hoyt Corp h 52 Lenox
- Ether M nurse Highland Hosp r 639 Linden
- Geo W (Dorothy) insp Pfandler Co h 112 Cragg rd Gr
- Mabel clk Syracuse Bearing Roch Corp h 112 Cragg rd Gr
- Raymond H (Grace L) chauff h 388 Jefferson av
- Walter C (Virginia V) eng h 51 Cayuga
- Wm H r 767 S Goodman
- Seek Carl W (Harriet E) group leader Rectigraph Co h 721 Cayuga av
- Seeker Ethel A oc sec U of R r 46 Sunset dr
- Seekins Geo M (Anna E) mach h 230 Marion
- Harold A (Nancy) sls TI Co's h 60 Woodview dr Ga
- Pauline Mrs therapy aide Strong MH r LeRoy
- Seel Anna M clk Wollensak's r 286 Wilkins
- Chas T (Christina) h 33 Belmont
- Clarence T (Richard) Garage r 38 Belmont
- Elmer G (Anna V) phys 133 Clinton av S rm 12 h 624 Hillside av
- Elmer G Jr (Marjorie D) slsmn Moore Business Forms Inc h 10 Harbor View ter
- John r (Erna) lab h 286 Wilkins
- Ruth M bkw r 33 Belmont
- Seeland John C hand trucker Ft Wayne CP Co r Houghton

- Seelbinder David C (Carol) EK Co h 1865 East av
- Frank W (Eva M) eng RT Corp h 64 Rosedale
- Rosemary tchr School 1 r 64 Rosedale
- Seeler Cella sten r 50 Chestnut
- Gerald carp's hlpr r 36 Brookhaven
- Mary Mrs fcty wkr r 36 Brookhaven
- Wm F (Josephine) acct Curtice Bros Inc h 262 Avenue A
- Seelye see Seely and Seelye
- Annie L r 707 Parsells av
- Barbara studt nurse r 521 Main W
- Betty B Mrs asst supt of nurses Iola Sanatorium r 350 E Henrietta rd
- Cath G sec Kee-Lux Mfg Co Inc r 68 Hoover rd Iron
- Chas F formn U of R h 707 Parsells av
- Donald L cafeteria wkr Gleason's h Palmyra
- Doris clk E W Edwards r 67 Barton
- Eliz studt nurse r 521 Main W
- Fay sec h 295 Park av
- Floyd (Florence) supt apts Arington, Dusmuir & Lorraine r 393 Court
- Floyd E h 1103 Monroe av
- Harold R (Mable L) EK Co h 133 Cherry rd
- Helen Mrs slswn Lincoln Stores r 95 Santee
- Helen L wid Leon asmlr h 104 Judson
- Ira V wid Ralph N h 77 Crittenden blvd
- Jasack tech Book Genl Hosp h Bergen
- John W (Leah D) dtd April 27, 1954
- Joyce, EK Co r 200 Rockingham
- Kenneth E (Helen) fcty wkr h 95 Santee
- Lawrence J studt r 30 Devitt rd
- Leah D wid John H h 797 Chilli av
- Lucian L (Rena B) hlpr Gleason's h Ridge rd Web
- Margt M typ NYS Dept of Taxation & Finance r 75 Dartmouth
- Minnie N wid Geo C h 1 Ethel
- Richd A (Tina M) mtee wkr h 30 Devitt rd
- Tina Mrs clk School 40 r 30 Devitt rd
- Walter C (Doris E) EK Co h 67 Barton
- Wm J h 235 Jefferson av
- Seelman Frank H (Bertha) clk h 21 Grafton
- Geo M (Mary W) pimb h 121 Thorndale ter
- John P (May T) h 18 Morris
- Jos G indry wkr h 17 Oakman
- Josephine hskpr r 17 Oakman
- Seelock Chas H (Mary E) EK Co r 1188 Clinton av S
- Gertrude T hskpr r 718 Main E
- Leonard G (Alma M) tool mkr h 1104 Garson av
- Seely Ann Mrs ofc sec Reilly, Dicker, McLouth & Lines r 136 Hoover rd Iron
- Chas electrotyper Genesee Electrotype Co h 55 Catalpa rd Iron
- Chas E plant eng Coml Controls Corp h 1101 Shoemaker rd Web
- Chas E (Mary) plant eng Electromode Corp r 1101 Shoemaker rd Web
- Dallas W tech du Pont r 2127 Ridge rd W, Gr
- Glen (Phyllis) h 87 Lansdale
- Hector J (Helen M) clk EK Co h 645 Clay av
- Hector W h 142 Primrose
- John H (Mary Rose) tube mill h 30 Birch cres
- Kenneth (Norma) mach h 225 Seward
- Lawrence G eng Coml Controls Corp r 99 Iroquois Web
- Layton, EK Co r 159 Henrietta
- Lloyd S (Viola M) dept asst h 25 Amsterdam
- Marion W (Mrs Hector W) died Feb 20, 1954
- Paul W (Jean P) insp h 10 Stout
- Shoulder Pad Co, Marvin Jacoby mgr 16 Commercial
- Seelye House 440 University av
- Norman T fcty wkr r 1085 Clinton av S
- Seeman B Jane tchr r 10 Congress av
- Fredk F (Alice G) formn Beech Nut Packing h 510 Atlantic av
- Fredk F Jr (Annette) truck driver h 153 Field
- Matilda wid Chas cook h 478 Clifford
- Minnie wid Oscar O h 1124 N Goodman
- Seemann sec Seaman
- Carl G (Anees K) cash NY Life Ins Co h 10 Congress av
- Marshall W, Hawk-Eye r 55 Sullivan
- Mildred E clk h 35 Sullivan
- Seen Jessie R asmlr SC Co r Walworth
- Peter A emp Consolidated Mach Tool h Walworth
- Seeny Florence Mrs lamp shade wkr The Bradlen Co r 2182 Monroe av Br
- Seesto Shirley Mrs fcty wkr h 104 Grand av
- Sefarian Paul r 58 S Union
- Sefkin Myer 742 Clinton av N h 111 Glen Ellen way Br

SEGELIN

- Solomon (Mildred M) (Segelin Bros) h 52 Harlem
- Seger see Sager and Seeger
- Irene J, EK Co h 235 Bernard
- Segerson Jas E (Marzt C) phys 277 Alexander rd 200 h 217 Harrington
- M Ruth wage analyst EK Co h 246 Rhinecliff dr Br
- Segurdsen Jeanette L sec SC Co r 70 Westland av Br
- Segle Harry (Sadie A) tailor h 44 Sullivan
- Segler Geo fcty wkr Roch Can Co r 32 Manhattan
- Segreto Jos (Jennie) camera wkr h 1874 Clifford av
- Sehm Agnes M teller Genesee Valley Union Trust Co r 261 Bway
- Alice M Mrs clk Genesee Valley Union Trust Co h 261 Bway
- Dean (Maybelle) whsmn h 7 Grace
- Deinar T (Anna T) Coml Controls Corp r 345 Colebourne rd
- Edgar L (Helen) widr supvr TI Co's h 51 Knitry dr Iron
- Bug J (Agnes M) instr U of R h 321 Clinton av S
- Floyd F (Mazie E) trail mkr Roch Buton h 127 Giallmount
- Geo r 83 Ridgeway av
- Isabella M Mrs h 1179 Genesee
- Isabelle wid Wm B h 688 Parsells av
- Leon L (Hilda L) formn h 21 Abersold
- Louis P (Frances) mach Gleason's h 88 Presque
- Marjorie Mrs nurse Strong Mt r 7 Grace
- Norman C (Rose) mach opr h 312 Rosewood ter
- Robt (Marjorie J) RPD r 418 Electric av
- Robt C (Grace) police RPD
- Rose Mrs clk David's r 312 Rosewood ter
- Wm S (Ethel R) mach opr h 29 Alonzo
- Sehms Edw (Betty) emp EK Co h 30 Plymouth av S
- Sehn Harriet hskpr r 416 Webster av
- Seibert see Siebert
- Clifford W slsmn Heinrich Motors Inc h 582 Eaton rd Iron
- Gertrude r 523 Meigs
- Harry Mrs, GM Corp h 1193 Genesee
- Howard B (Eleanor M) h 65 Rosemount
- Lucille seamstress r 86 Stillson
- Mary E sec r 05 Rosemount
- Richd J, USA r 65 Rosemount
- Robt C (Jean G) parts mgr h 81 Shelbourne rd
- Robt O insp Capitol Engineering Associates r Penn Yan
- Seibold see Siebold
- Albert J (Lillian M) h 512 Remington
- Ether Mrs beamtn Boulevard Beauty Studio h 387 Post av
- Matilda M shoe wkr r 13 Englert
- Pauline B Mrs tchr Jefferson High Sch h 74 Heather
- Thillie shoe wkr W B Coon Co Inc r 13 Englert
- Wm C carver h 13 Englert
- Wm J (Esther L) v-pres-treas Heinrich-Seibold Stationery Co Inc h 151 Thomas av Iron
- Seibt Arth W (Mabel R) garagemn L Schumann's Sons h 27 Walsh av Iron
- Mabel R Mrs wrapper Star Super Market r 27 Wash av Iron
- Seidberg Leonard (Shirley) mgr Mary Jane Shoe Store h 713 Norton
- Selde Carl (Ruth S) slsmn h 37 Holtzer
- Maurice (Ruth M) ins gmt Met Life Ins Co h 163 David av Br
- Seidel Amos C (Mada W) cabt mkr h 32 Bardin
- Anna R wid Henry r 560 Linden
- Chas treas Hoffman Machine Distr of Upper NY State r Syracuse
- Chas E Mrs r 87 Beverly
- Elmer, Deico r 643 Emerson
- Florence hskpr r 53 Marshall
- Florence D insp Stecher-Traug r 869 Elmwood av
- Fred (Ann V) h 61 Furman cres
- Fred A (Elda T) pkr Y & E Mfg Co h 30 Priem
- Geo (Maude) prnter Todd's h 975 Winton rd N
- Geo M h 34 Alexis
- Geo B (Doris A) emp Bell & Howell Co h 075 Winton rd N
- John (Edna M) hldg supvr RT Corp h 7 Furman cres
- John F eng Genl Baking Co r 2 Churchlea pl
- John T (Ann) sta eng Roch Brewing Co Inc h 3704 Chilli
- Jos A (Marion) h 210 Hazelwood ter
- Martin C (Eugenia C) floor layer h 643 Emerson
- Richd E chauff r 18 Churchlea pl
- Russell (Shirley) K Pk h 30 Steko av
- Wilbur R (Ella) acct RG&E Corp h 286 Westchester av Iron
- Wladimir S prof U of R h 1170 Genesee
- Seidel's Tavern (Harry Stone) 695 Clinton av S
- Seideman Irene clk Harsho Rotman Inc r 75 Culver rd
- Seidemann Clara S h 128 Parsells av
- Seidenberg Richd L (Susan T) optical wkr h 25 Marston
- Seldesand Anna clothing wkr r 298 Ridgeway av
- Bernice II Mrs sorter Harold Co h 194 Remington
- Dorothy A engr r 130 Berlin
- Edw A (Ellz A) lens grinder Wollensak's h 130 Berlin
- Edw H (Betty B) stardards eng h 2057 Main E
- Eleanor W wid Frank hlpr r 30 Brentwood
- Fred J (Rose F) supvr h 823 Jay
- Lena r 523 Meigs
- Rehd F (Mary Ann) clk PO r 161 Mosley rd Gr
- Rose M Mrs tel opr RT Corp r 823 Jay

SEGAL HARRY L (Evelyn E) physician 233 Oxford, Zone 7 tel BRWNING 4977 h 30 Stoneham rd Br, 721 10 tel Hillside 1342

- John S (Shirley F) slsmn Geo B Hart Inc h 36 Atkinson
- Morris (Sadie) (Roch Table Mfg Co) r 48C Manor pkwy
- Paul F (Mary) slsmn Geo B Hart Inc h 275 Plymouth av S
- S Max (Ruth) mfr h 48C Manor pkwy
- Segelin Betty wid Morris final exam h 87 Rauber
- Bros (David and Sol Segelin and Julius Wolf) tailors 677 Joseph
- David (Mae) (Segelin Bros) h 515 Avenue D
- Herman E (Rose) (Original Pants Store) h 78 Westbourne rd Iron
- Trene E tchr r 515 Avenue D
- Mac Mrs slswn J C Penney Co r 515 Avenue D

RAUBER ST 1955

819

**EGBERT F. ASHLEY CO.**  
**GENERAL INSURANCE**  
 400 CUTLER BLDG. 42 EAST AVE. Phone HA milton 1858

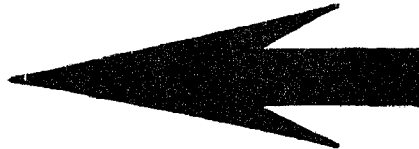

city  
Inc  
120  
Mut  
eld.  
ons  
350  
833  
hwg  
ian-  
eu-  
art  
sion  
05  
ison  
d  
av  
tyre  
rd  
ock  
av  
142  
315  
inal  
n  
474  
alls  
n-  
ph  
577

**SCHRADER**  
 —Geo emp Coml Controls Corp r 41 Kansas  
 —Geo A (Ruth S) meat ctr Roch Better Living Plan Inc h 246 Frost av  
 —Geraldine wid Henry tehr h 835 Arnett blvd  
 —Glenn J chauff Domino Builders Supply Corp h 21 Deland pk B, Fyt  
 —Harold R (Eliz) roll coater h 84 Kansas  
 —Hayden J ins agt A E Slayton Agcy r 64 Wheeloan dr Gr  
 —John W (M Cath) slsmn h 265 Magee av  
 —Joslyn, EK Co h 3882 Lake av  
 —Julian wid Carl products r 1720 Lake av  
 —Lillian emp EK Co h 8393 S Goodman  
 —Lois M payroll clk Brighton Place Dairy r 1050 Highland av Br  
 —Lucy h 217 Winton rd N  
 —Mabel D cafeteria wkr Gleason's r Palmyra  
 —Magdalen M wid Wm J h 51 Nelson  
 —Marilyn J (Helen M) mach opr Gleason's h 23 Anderson av  
 —Marjorie, K Pk r 57 Owen  
 —Minnie wid Frank X h 217 Middlesex rd  
 —Norman psr Longman's Dry Cleaners r 238 Dway  
 —Norman J (Marilyn J) K Pk r 51 Nelson  
 —Olive M registrar of College for men U of R h 504 Brook av  
 —Russell D (Ruth) (Schrader's Meat Products) h 670 Thurston rd  
 —Russell J (Doris R) K Pk h 415 Selye ter  
 —Ruth S Mrs clk EK Co r 246 Frost av  
 —Sara J wid Frank h 536 Lake View pk  
 —Wm H (Elsie) died Oct 25, 1953  
 —Schrader's Meat products (Russell D Schrader) sausage mfrs 651 Plymouth av N  
 —Schrader see Schrader and Schroeder  
 —Anne clk Mandeville & King Co r Five Mile Line rd Pnld  
 —Ralph eng Camera Works r 359 Kilbourn rd Pstfd  
 —Ruth Mrs fety wkr Max Lowenthal & Sons r 281 Missis  
 —Schrader Milton G (Martha) lab Anstice Co r 85 Murray  
 —Schraffen Eleanor buyer h 557 Park av  
 —Schraffenberger Eleanor studd nurse r 224 Alexander  
 —Gertrude F bkpr E W Edwards h Victor  
 —Schraffen Harry tailor r 119 Thomas  
 —Schramm Chas C (Elsie) tool mkr r 741 South av  
 —Evelyn C Mrs (Beck's Market) r 741 South av  
 —Minnie wid Emil h 22 DeLonge  
 —Wm (Betty) hosp wkr h 95 Stratford pk  
 —Schrämle Helen A clk r 1434 Lyell av  
 —John L mtee mn Bastian Bros Co r 3142 Lyell rd Ga  
 —John S (Rose J) died Sept 21, 1953  
 —Rose J Mrs clk Sts h 1434 Lyell av  
 —Schramm Chas R (Audrey L) route slsmn h 237 Pearl  
 —John M (Eleanor M) brewery wkr RB Co Inc h 151 Villa  
 —John R (Eleanor M) dep sheriff Monroe County h 127 Thonadale ter  
 —Jos S (Marie) mach opr h 34 Bialto  
 —Schramm Anna M Mrs nurse Roch Presbyterian Home h 184 Anthony  
 —Audrey M Mrs studd Roch State Hosp r 95 Stratford pk  
 —Cleo cook r 80 Prince  
 —Donald M (Lois M) clk in charge H H Babcock & Co Inc h 186 Lehigh av  
 —Edw H emp EK Co r 215 Springfield av  
 —Ernest & uptown h 35 Fernwood av  
 —Ernest F jr (Ann E) designer Camera Works h 170 Mareeta rd Ga  
 —Eug insp Capitol Engineering Associates h 617 Elmgrove rd Gr  
 —Inc, Jack S Maxwell dist mgr air compressors 32 Byron  
 —Leroy N pipe liner SVO r 15 Maureen Chilli  
 —Mildred D smstrs r 35 Fernwood av  
 —Mildred J Mrs, EK Co h 835 Portland av  
 —Nettie F wid Otto h 252 Avenue C  
 —Wm P (Audrey M) asst cook Roch State Hosp h 95 Stratford pk  
 —Zinada pkr Schrader's Meat Products r 81 Cameron  
 —Schramm Bertha C r 15 Bradford  
 —Schramm Beverly A typ Photostat Corp  
 —Schran Barbara wid John h 24 Wilkins  
 —Edwin C (Verna) EK Co h 24 Wilkins  
 —Schraneck Bruce R (Bernese F) mach h 20 Pheips av  
 —Edwin L (Kath M) mach opr EK Co h 1473 Lake av  
 —John R (Kathleen M) hairdrsr h 77 Glendale pk  
 —Schrandt Chas E jr (Rita M) mach h 387 Bernard  
 —Schrann Chas A (Lorene W) h 124 Harding rd  
 —Chas J widr TI Co's r 120 Harwick rd Iroind  
 —Chas W (Nettie O) h 78 Avenue D  
 —Fred L (Janet A) drftsmn Camera Works h 222 Frankland rd Iroind  
 —John N (Joyce S) h 238 N Goodman

**SCHRANK**  
 —John S (Anna M) h 197 Magee av  
 —Lawrence r 1971 Lake av  
 —Mary Cathryn married Robt O'Brien  
 —Norman G (Martha) mech Roch Transit Corp h 35 Pardee  
 —Sylvester L (Genevieve) clk PO h 294 Marlborough rd  
 —Schrangler see Schraenkler  
 —Milton (Martha) coater h 85 Murray  
 —Schrapp Geo F (Alice G) slsmn Head-Miller Inc h 900 Plymouth av S  
 —Helen L fin sec Salem Evangelical Church h 346 Avenue D  
 —Schraven Cornelius P (Mildred S) tester h 65 Marshall  
 —Jack C plmb h 106 Hillendale  
 —Sylvester J forma GRYS Co r 1105 Pixley rd Ga  
 —Schreck Edw A chauff S M Pilekinger Co Inc h 43 Merrimac  
 —Frank C lab Empire Clay Products Co r University av at Andrews  
 —Kath Mrs smstrs The Pauline Studio r 97 Winstead rd  
 —Sophia h 60 Cypress  
 —Wm K (Kath) mach Gleason's h 97 Winstead rd  
 —Schreib Arth E bulldozer opr A Plotzker & Co Inc r 216 West av E Roch  
 —Clarence (Myrtle) sta eng h 199 Jefferson av  
 —Donald W (Katrina) fety wkr h 1414 Main E  
 —Edw H mech Catlin & Isaag Inc r 2170 Clinton av S, Br  
 —Eleanor Mrs asmblr h 1945 Main E  
 —Elmer J (Ardena B) ship clk h 50 Magnolia  
 —Esther Mrs tehr Jefferson High sch h 406 Kilbourn rd Pstfd  
 —Frank E, USN r 50 Magnolia  
 —Henry chauff The Hunting Co h 106 Plymouth av S  
 —Herbert C chauff Blue Boy Dairy Inc r 146 Cobbs ter  
 —Mabel wid Frank r 50 Magnolia  
 —Mildred Mrs charge nurse Monroe County Infirmary r 1955 Elmwood av Br  
 —Norman C (Shirley J) roofer r 265 Wellington  
 —Robt jr (Pauline) slsmn h 478 Jefferson av  
 —Schreib Alice P mach opr Roch Envelope Co Inc r 327 Pearl av Iroind  
 —Anna wid John A r 47 Copeland  
 —Arth B (Mollie) appliance slsmn Noah's Ark h 552 Hollenbeck  
 —Benj (Irma) lab h 52 Hoeltzer  
 —Bertha T meat wrapper r 50 Rockingham  
 —Burton acct r 291 Laburnum cres  
 —Schrreiber C K (Lorraine L) asst manager Ernst & Ernst 904-912 Lincoln-Alliance Bank Building 183 Main E telephone BAKER 4430 h 911 Lake av Zone 13 res tel Glenwood 2897-M  
 —Chas W (Mildred) v-pres in charge of sales Yawman & Erbe Mfg Co h 376 Winona blvd Iroind  
 —Donald A pntnr Dollinger Corp h 1606 Ridge rd E, Iroind  
 —Donald L (Alvera) expediter Roch Button h 206 Dorsey rd Gr  
 —Edgar C (Clara M) floor layer h 117 Columbia av  
 —Elias M slsmn r University av at Andrews  
 —Emanuel H (Ida) rabbi h 145 Laburnum cres  
 —Ervin (Virginia M) optical wkr h 75 West  
 —Eug C driver A Plotzker & Co Inc h 25 E Main Ontario  
 —Frank dog warden Roch City Pound r 278 Champlain  
 —Frank F (Florence M) prntnr h 278 Champlain  
 —Freda E Mrs pres-Ireles Wilson Memindex Co h 1190 Park av  
 —Hans chef Triton Hotel Restr r 17 Nielson  
 —Hazel C h 438 Grand av  
 —Henry optical wkr r 92 Evergreen  
 —Hugo (Lydia O) formn Morley Mach Corp h 657 Magee av  
 —Hugo J jr, emp GM Corp r 657 Magee av  
 —Irma emp Germanov-Simon r 52 Hoeltzer  
 —Israel B expediter TI Co's r 89 Rauber  
 —John H (Mabel) chef h 173 Nielson  
 —John P (Grace B) phys 660 Arnett blvd h do  
 —John W (Genevieve) meeh TI Co's h 106 Bastian rd Br  
 —Leonard (Thelma) (Gorham Ground Beef Co) r 40 Elmore rd Br  
 —Leslie W (Mary R) lino mach Roch Times-Union h 164 Marlborough rd  
 —Louise L camera wkr h 79 Cady  
 —Louise M tailress McParlin Clothing Co h 414 Central pk  
 —Manuel studd r 69 Rauber  
 —Morris (Eliz) mgr Gordon Motor Parts Inc, mgr Monroe Builders Supply Co, genl mgr Monroe Contracting Co and genl mgr Monroe Tile & Marble Co h 291 Laburnum cres  
 —Morris (Nellie) tailor h 69 Rauber

**SCHREIBER**  
 —Norris F (Josephine) thsmith Photostat Corp h 80 Flower  
 —Reuben (Bella) cleaner and dyer 306 Plymouth av S h 52 Hoeltzer  
 —Reuben I emp TI Co's r 69 Rauber  
 —Richd E (Margt) corp h 88 Avenue D  
 —Robt W studd r 660 Arnett blvd  
 —Sam pntnr h 491 Joseph av  
 —Sophie wid Wm h 50 Rockingham  
 —Trucking Co Inc, Wagon Turnor mgr 57 Dewey av  
 —Wm died Nov 10, 1953  
 —Schreiber Martlu emp IBM r 87 Pricce  
 —Schreiber Arth J (Marion E) carrier PO h 21 Brighton pk  
 —Donald O hipr Roch State Hosp r 21 Brighton pk  
 —Fred sta eng r 65 Stout  
 —Geo L (Frances N) cutter h 531 Columbia av  
 —Mix N rabbi Beth Shalom Congregation r 35 Shepard  
 —Rhea Frances mortgage clk Monroe County Savings Bank h 85 Park av  
 —Shirley J sten B&LO Co r 531 Columbia av  
 —Schreif Dorothy h 514 Lake av  
 —Schreihoser Leon body mn Seneca Motors Inc h 51 North dr Gr  
 —Schreiner Arth h 64 M'Vernon av  
 —Agnes timekpr HM Co Inc h 447 Thonadale dr  
 —Alf J (Harriet A) carp cont 133 Delannaine dr h do  
 —Alice M wid Wilfred A ofc clk h 373 Knickerbocker av  
 —Andrew J (Schreiner Milk Co) h 280 Clifford av  
 —Corinne nurse Shuron Optical Co r 171 Alexander  
 —Ludley M eng Camera Works h 37 Avalon dr Br  
 —Edw J constu wkr r 58 Lisbon  
 —Edw J (Carrie E) constu supt Wm Summerhays Sons Corp h 2757 Monroe av Jr  
 —Edw W (Virginia M) eag Wilmot Castle Co h 243 Laburnum cres  
 —Elmer W (Augustine J) ship clk h 102 High  
 —Frank (Lucilla) h 490 Hague  
 —Geo E (Olivia N) (Schreiner Milk Co) h 176 Seneca av  
 —Helen C nurse r 286 Clifford av  
 —Howard C insp r 180 Wilkins  
 —Irene M sec-treas Joe Connor Agcy Inc r 286 Clifford av  
 —Joan P clk Genesee Valley Union Trust Co r 180 Wilkins  
 —John G (Olive M) pub acct h 75 Normandy av  
 —John S h 25 Flower  
 —John W (Margt K) wtechnm Union Trust Bldg h 653 Main W  
 —Jos G (Kath) optical Wollensak's h 21 Flower  
 —Jos P (Schreiner Milk Co) r 286 Clifford av  
 —Leo J (Mildred M B) firebrghter Eng Co 12 h 120 Elmston rd  
 —Leo W (Ruth J) pkr SC Co h 778 Meigs  
 —Mae C wid Edw A h 58 Lisbon  
 —Mary Ann slsmn SL&C Co r 1 Field  
 —Mary E waitress LIT Co r 17 Lill  
 —Mildred M B Mrs chf clk Monroe County Infirmary r 120 Elmston rd  
 —Milk Co (Andrew L, Jos P, Geo E, Roy E Schreiber) 286 Clifford av  
 —Norman C (Elsie H) ofc wkr h 180 Wilkins  
 —Paul (Alice) Ritter Co h 292 Sherman  
 —Paul F slsmn Doyle's Main Motors Inc h 54 Holloway rd Br  
 —Robt C formn EK Co Navy Div r 1925 E Henrietta rd Hinta  
 —Robt G (Barbara M) USN r 134 Thomas  
 —Roy E (Mary Ellen) (Schreiner Milk Co) h 17 Lill  
 —Sylvester A (Jane) mason r 107 Seranton  
 —Theresa V wid John r 47 Fairview av  
 —Wm G (Mary) bldg cont h 171 Alexander  
 —Schreyer Jos r 34 N Wash  
 —Robt E h 678 South av  
 —Schribner Edna r 70 Troup  
 —Pearl Mrs r 70 Troup  
 —Schricket Emil studd r 140 Spring  
 —Schrider Julia studd r 45 Prince  
 —Schrider Donald emp Luboid Co r 16 Gertrude  
 —Kathryn M Mrs smstrs Strong MIU r 95 Remington pkwy Br  
 —Schrieber Freda E Mrs h 1190 Park av  
 —Genevieve Mrs sten Security Trust Co r 196 Bastian rd Br  
 —Schrieder Jacqueline typ Abstract & Title Ins Corp r 378 Verona  
 —Schrieber Carl E (Lucille E) emp Jas Cunningham Son & Co h 99 Friederich pk  
 —Schrieber Jos (Emily L) asmblr h 255 Roycroft dr  
 —Robt J (Patricia) tool mkr h 228 Willmont  
 —Schriener Delmore lab r 1053 Clinton av S  
 —Frank (Frances) restu wkr r 21 N Wash  
 —Schriver John C r 121 N Fitzburg  
 —Trudy studd r 424 University  
 —Schrihan Francis J (Betty J) parts mer h 2368 Dewey av

THE SIGN OF ACTION FOR 37 YEARS

**F.H.A. and Straight**  
**Mortgages — Appraisals**  
 350 MAIN STREET EAST



**Sub Division and Lot Sales**  
**Residential Sales**  
 FRANK A. DRUMM  
 President  
**DIAL HA milton 5000**

RAUBER ST 1955

573

**GAMROD-HARMAN CO., INC.**

- McDOUGALL-BUTLER PAINTS
- MOLETA WALL PAINTS
- ARVON PLASTIC PAINTS

Wholesale and Retail  
75 EXCHANGE STREET  
Phone HAmilton 7696



Makowiec Jos P (Lorene) tchr industrial arts School 13 r 111 Clifton  
 —Thos L (Margt L) die caster h 849 Clinton av S  
 Makowiecki Jos (Florence) mach h 50 Wanda  
 —Martha M wid Stephen J h 58 Brodtkon  
 —Raymond F, K Pk r 58 Brodtkon  
 —Stanley J (Sophie I) asst suvr h 154 Northland av  
 —Sylvester S (Cath) truck driver RG&E Corp r 21 Kosciuszki  
 —Victoria R opt wkr h 113 StStanislaus  
 Makowski Edw h 438 Hudson av  
 —Lucille r 439 Hudson av  
 —Robt L r 439 Hudson av  
 Makowski Alf C (Betty) glass presser h 91 Rauber  
 —Arth J (Agnes R) plshr r 470 Carter  
 —Dorothy clk r 7 Vose  
 —Edw F (Anna V) mason h 7 Vose  
 —Jos r 15 Hyde pk  
 —Mary wid Clemene h rear 441 Hudson av  
 —Raymond T (Bernice J) ice plant Bartholomay Dairy h 2250 Main E  
 —Roberta errand wn H-F Co r 91 Rauber  
 Makowsky Victor (Lenore E) mach Gleason's h Fernwood pk apt 82  
 Makridis Andrea (Calliope) (Victor Lunch) h 9 Marshall  
 —Stamus, USA r 9 Marshall  
 Makowicz Michl (Helen) K Pk h 29 Northeast av  
 Makymowicz Alexandra (Mrs Joseph) died Oct 9, 1955  
 —Jos Jan EK Co h 17 Evergreen  
 Maksyniw Anna Mrs clark Union Trust Bldg r 272 Baden  
 —Wespy (Anna) h 272 Baden  
 Malcus Paul (Wilma) hlpr Gleason's h 27 Edwards  
 Makuski Nikolas (Anna) lab TP Co Inc h 18 Rauber  
 —S (Anna) sausage mkr TP Co Inc r 18 Rauber  
 Makutens Chas sismn r 26 Joslyn pl  
 Malachowsky J Kuzma (Olga) plshr h 3 Bessie pl  
 Malafewa Walter (Alex) Delco h 53 Joimer  
 Malagee Gloria A h sten Lawyers Co-op r 291 Columbia av  
 —Valentino (Carmela) tailer Nail Clo Co h 291 Columbia av  
 —Valentino Jr, studt r 291 Columbia av  
 Malagone Saml (Cath) sprayer Wilmot Castie Co h 814 North  
 Malat Henry (Mary) body fender h 480 Joseph av  
 —John emc r P Ward Inc h 75 El Rancho dr Gr  
 —Sieran fcty wkr Beech Nut Packing h 1169 Jackson rd Penfield  
 Malampy Jus J clk Roch DPW Garage h 1905 Clinton av N  
 Malanuskas Walter (Agda) mach Huther Bros Saw Co r 251 Berlin  
 Malaney Mary Mrs shoe wkr r 144 N Union  
 Malanga Angelo P (Johanna) USA h 48 Ernst  
 Malanuck Kathrina r 57 Avenue D  
 Malard Peter J h 54 Delewan  
 Malara Domenic h 23 Ward  
 —Frank R (Margt) handy mn RG&E Corp h 37 Wilder  
 —John J (Adeine) RG&E Corp h 115 Superior  
 —John J (Laura) second class pipema RG&E Corp h 75 Aab  
 —Michl lab r 66 Warsaw  
 Malack Jas J (Margt L) staff atndt Roch State Hosp h 112 Whiteford rd  
 —Margt L Mrs waitress Strong MH r 112 Whiteford rd  
 Malacz Helena feller H-F Co r 275 East av  
 —Mary Ann hlpr RT Corp r 275 East av  
 —Walter (Anna) chipper Teale Mach Co Inc h 275 East av  
 Malanuskas Veronica Mrs feller H-F Co h rear 104 Bernard  
 Malanuskas Kath R asmlr r 171 Townsend  
 —Walter (Stella B) paper ctr h 171 Townsend  
 —Walter Jr, H-F Co r 171 Townsend  
 Malatino John (Marie M) remelter Haloid Co h 99 Lime  
 Malay Wade Mrs h 89 Arvine Heights  
 Malboeuf Clifford J (Lillian) carp h 1381 Main E  
 Malbone John E (Eleanor A) grinder Gleason's h Wolcott  
 Malbouef Alike r 124 Middlesex rd  
 Malcewicz Anna wid Ignatz tailoress h 43 Alphonse  
 —Anthony Bernice sheet metal wkr h 75 Kastner pk  
 —Ignatz r 49 Sobieski  
 —Wm, USMS r 43 Alphonse  
 Malcher Stanley E lhnenn WU Teleg Co h Hotel Miller  
 Malcho Carol L msngr RG&E Corp r 45 Tiernan  
 —Dorothy E clk Singer Sewing Mach Co r 45 Tiernan  
 —Dyonne bkpr r 26 Somerset  
 —Edith (E & L Lunch & Dairy) r 49 Illinois  
 —Edw C (Ella) fcty wkr Beech Nut Packing h 43 Tiernan  
 —Elsie L Mrs (Elsie's Gift Shop) r 1329 Genesee  
 —Geo J (Elsie L) servicemn Cook Tire Co h 1329 Genesee  
 —Irvin W dairymn Brighton Place Dairy h 1665 Five Mile Line rd Penfield  
 —John clk Clark's Hardware r 26 Somerset  
 —Louise Mrs h 28 Somerset  
 —Lilah (E & L Lunch & Dairy) r 49 Illinois  
 Malchow Eliz W wid Louis W h 394 Parsells av  
 Malcolm Alike P supervising nurse NYS Dept of Health r 1700 Buffalo rd Ga  
 —Chas W (Florence L) research mach American Brake Shoe h 133 Rosemary dr  
 —Donald J tchr r 29 Salina  
 —Eug S slmn Lifetime Skiing Inc h 24 Deland Park B Ppt

**MALCOLM**  
 —Larry (Harriet R) driver suvr Brighton Place Dairy h 29 Salina  
 —Margt I Mrs tel opr RT Corp h 48 Clematis  
 —Thos (Ariene) product mgr HM Co Inc h 264 Alexander  
 —Walter R (Marie) dep sheriff Monroe County h 66 Henley  
 —Win R r 49 Keehl  
 Malcomson Wm studt r 1100 S Goodman  
 Malczewski Edwin (Frances R) pntr r 51 Randolph  
 —Norman USAF r 453 Carter  
 —Peter (Jane A) baker h 453 Carter  
 Malczyski Walter S (Felicia T) pipe ftr h 1396 North  
 Maldeikis Eva M Mrs pkr French's r 60 Dayton  
 —John P (Eva M) mldr h 60 Dayton  
 Maldiner Wm (Laura) h 418 Lyell av  
 Maldonado Arcadio fcty wkr RG Co Inc r 70 Savannah  
 —Cruz smoker Schrader's Meat Products r 481 Ontario  
 —Gabriel fcty wkr RG Co Inc r 26 Manhattan  
 —Israel fcty wkr RG Co Inc r 14 Cole  
 —Margarita sausage mkr TP Co Inc r 14 Cole  
 —Vicente fcty wkr RG Co Inc r 168 Seio  
 Maldonado Marilyn B clk RT Corp r 1 Field  
 Malis Alberta J, K Pk r 539 Augustine  
 —Arth Mrs h 974 S Goodman  
 —Chas E (Eliz J) chauff Kopper's Co Inc h 539 Augustine  
 —Chas M (Grace) housem Richford Hotel h 7 Meyer pl  
 —Donald A (Mary L) appliance repr h 179 Pittsford  
 —Geo W r 7 Meyer pl  
 —Herman A (Helen II) mach designer Gleason's h 124 Lafayette pkwy Br  
 —Maude Mrs slwn Roch Folding Box Co r 138 Forgham rd Gr  
 —Wm lumber yard wkr r 539 Augustine  
 Malena Yolanda married Joseph Capogreco  
 Malick Dorothy S wid Elmer P clk r 51 Sullivan  
 —Herta B clk LRT Co r 133 Wyndham rd Iroind  
 —Marie H Mrs h 51 Sullivan  
 —Max H (Herta) gas plant RG&E Corp r 133 Wyndham rd  
 —Paul C jan Univ of Roch h 51 Sullivan  
 —Saml junk dir r 114 Morrill  
 Malick Lenora fcty wkr r 665 Hudson av  
 Maleney Minnie T wid John W h 899 Dewey av  
 Malek Anthony L (Helen) body and fender wkr h 20 Marlon  
 —Eleanor clk LRT Co r 10 Lightfoot Hurta  
 —Jos metal mn Valley Cadillac Pontiac oCrp h 2 Lightfoot Hurta  
 —Krysztina frame polisher B&L Co r 46 Henry \*  
 —Mary h 670 Monroe av  
 Malerk Arnold E stock clk Tl Co's r 273 Hague  
 —Gilbert D, USN r 273 Hague  
 —Henry J (Mildred J) service clk RG&E Corp h 15 Vixette  
 —Mildred J Mrs cash The Colonial Life Ins Co of America r 15 Vixette  
 —Otto J (Frances A tube mkr Tl Co's h 273 Hague  
 —Robt J (Lillian) tube mkr Tl Co's r 67 Hubbard dr N Chili  
 —Wm O, USN r 273 Hague  
 Malchefsiki Ralph J (Genevieve) mach opr h 187 Berlin  
 Malento Cath J Mrs sorter Roch Button r 124 Delaware dr  
 —Gladyz V Mrs pkr TP Co Inc r 133 S Fitzhugh  
 —Paul (Clara) DPW h 89 Hebard  
 —Rose wid Paul h 89 Hebard  
 —Saml J (Cath J) lab DPW h 124 Delamaine dr  
 Maley Edw (Eileen) K Pk h 9 Owen  
 —Jas E (Ariene) dist mgr D&C r 299 Leonard rd Gr  
 —Malcolm nurse hntl Cross h 280 Barton  
 —Steph V (Helen M) K Pk h 262 Warwick av  
 Malgieri Anthony (Constance) exam II-F Co h 235 Barry rd Iroind  
 Mali Carmela wid Patsy h 83 Masseth  
 Maliborski Bernard E (Nora M) clk PO h 1980 Norton  
 —Edw T (Stella D) patr EK Co h 549 Adams rd Web  
 Malibruski Michl (Katrina) foundry wkr h 60 Berlin  
 Malich John r 982 StPaul  
 —Chas R (Marion E) fcty wkr J Hungerford Smith Co h 174 Webster av  
 —Doreen H ofc clk Rectagrup Co r 381 Oakwood  
 —Gerard R (Wanda H) EK Co h 513 Winchester  
 —Grace S chf utility opr du Pont r 6 Daisy  
 —Henry E (Stella) tool designer Commercial Controls Corp h 223 StCasimir  
 —Robt E (Grace V) carp h 6 Daisy  
 —Stanley (Dorothy) product mgr HM Co Inc h 381 Oakwood dr Iroind  
 —Walter (Ruth) snipper TP Co Inc h 20 Hawkins  
 Malinuskas Frank optical wkr h 1103 North  
 Malinka Jos A (Dorothy L) pkr Photostat Corp h 30 Allendale av  
 Malinowski Anna r 135 Seio  
 —Edw fcty wkr r 146 Durman  
 —Eug L (Stella M) h 87 Warsaw  
 —Louis L (Lorraine) EK Co r 1408 North  
 —Peter M (Florence B) pntr h 174 StStanislaus  
 —Stella wid Stanley fcty wkr h 146 Durman  
 —Theresa H asmlr r 1408 North  
 —Victoria Mrs h 1408 North  
 —Wilfred J (Bernadette) carrier PO r 119 Benjamin av Gr  
 —Witold weaver Vogt Mfg Corp r Kendall rd Cville  
 Malinski Chas C h 2559 Dewey av  
 Malio Josephine Mrs tailoress r 337 Roycroft dr

Malitis Edite photo fushr Monroe Photo Laby Inc h 712 Meigs  
 Malloff Arnold (Mae) mgr Rudolph Bros Inc h 41 Lila dr Br  
 Malkowski Bernard bindery ctr Todd's r 942 Five Mile Line rd Web  
 Mall Jos J (June B) asmlr Toledo Seal Co h 255 Child  
 —Wm J (Minnie) h 962 Clifford av  
 Mallaber Earl D (Eliz J) wchmn Fusco Industries h 259 Point Pleasant rd Iroind  
 —Mabel J wid Leon B h 28 Brooklyn  
 Mallas John J (Mary) cabinet mkr h 83 Wakefield  
 Mallen Cath E r 54 Alberta  
 —Jas F (Mary) clk PO r 54 Alberta  
 —John J pres Burke Furniture Co Inc h 15 Daytona av Web  
 —Lois A Mrs sten County of Monroe Legal Dept r 345 LeGrange av  
 —Michl E clk r 54 Alberta  
 —Richd W (Lois A) K Pk h 345 LaGrange av  
 Mallett Frank r 13 Sumner pk  
 —Harlow H (Ruth M) acct Roch Button h 136 Britton rd  
 —John emp Aetna Casualty & Surety Co h 3 Whitney's cres, E Roch  
 —Loretta R ofc sec Monroe County Planning Commission h 3 Woodneath cres, E Roch  
 Mallette Delbert J (Harter) shtmlwkr h 227 Benton  
 —John (Frances C) carp r 743 N Goodman  
 —Mary Mrs r 243 Alexander  
 —Norman (Alice J) pntr h 25 Reynolds  
 Malley Anna r 1971 Lake av  
 —Carol, senior clk DPW Bureau of Water r 92 Cheltenham rd  
 —Florence C wid Web (Web Malley Agency) ins 16 State rm 315 h 120 Gillette  
 —Geo r 158 Gibbs  
 —Harry S (Mae I) (Monroe Appliance Co) h 83 Highland pkwy  
 —Helen M Mrs ofc sec Dollinger Corp r 101 Hopper ter  
 —Hyman B (Mary) h 270 S Goodman  
 —Jas G studt 466 Chill av  
 —Jas S (Isabel R) asst to genl mgr Hathaway Bakeries Inc h 466 Chill av  
 —Jas W (Margt C) died May 19, 1954  
 —M Patricia ofc sec Chas L Burnill & Co Inc r 120 Gillette  
 —M Untero (Sadie C) baker h 615 Clay av  
 —Margt C wid Jas W h 24 Pembroke  
 —Raymond S (Sophia D) slmn National Sales Co h 266 Norton  
 —Roht E (Helen M) carrier PO h 4074 Chill av  
 —Roht J studt r 466 Chill av  
 —Upton baker Baptist Temple Cafeteria r 428 South av

**MALLEY WEB AGENCY**

(Frances C Malley)  
**GENERAL INSURANCE BONDS**  
 215 Exchange Building  
 16 State Zone 14 tel HAmilton 8890  
 res tel Genesee 6222-M  
 —Wm (Jane) r 3261 Lake av  
 —Wm J (Carmela R) broker r 35 Lark  
 Malley's Restaurant (Leo Walters & Peter Stamatis) 499 Monroe av  
 Mallia Jos (Mary) contractor h 2133 Culver rd  
 Mallingier Lois S Mrs clk RG&E Corp r 1625 East av  
 Mallis Antonios (Soteria) (Mliner Coffee Shop) h 250 Merchants rd  
**MALLISON BERTRAND H (Mary A) v-pres and manager Investment Department, Lincoln Rochester Trust Company 183 Main E, Zone 4 tel Baker 1200 h 697 Arnett blvd—See page 46**  
 —Glenn lib h 1198 MtHope av  
 Malizio Michl lubrication mn Seecoa Motors Inc r 60 1st  
 Mallo Salvatore (Mamie) prsr h 225 Grand av  
 —Wm (Leah E) truck driver h 406 Northland av  
 Mallon Barbara J studt r 2 Fair View Heights  
 —Bernard W studt r 2 Fair View Heights  
 —Chas H (Lauretta Y) slmn SL&C Co r 391 Clay av  
 —Chester H (Rita E) formn Gleason's h 340 Chestnut Bldge rd Cville  
 —Jas H suvr RG&E Corp h 68 Field  
 —Jas P (Esther M) mach opr Ness Inc h 1356 Win-ton rd S, Br  
 —John C dentist r 391 Clay av  
 —Kath M wid Wm C h 391 Clay av  
 —Malachy E (Joan P) baker r 395 Meigs  
 —Mary Mrs r 72 Caroline  
 —Walter B (Marjorie II) ins agt h 2 Fair View Heights  
 Malone Jos R reporter D&C r 121 N Fitzhugh  
 Malory Donald G eng EK Co, Navy div r 861 Whalen rd Fugh

—Donald L (Thora E) expediter SC Co r 77 Kimbark  
 —Geo (Blanche) dept mgr Johr's Manville Sales Corp h 263 Somershire dr Iroind  
 —Geo B, EK Co h 132 Salina  
 —Geo H (Doris) carp h 40 Dyson  
 —Harry asmlr Roch Mfg Co h 18 Strathmore cir Iroind  
 —Harvey (Laura) harber h 70 Evergreen  
 —Hilda A Mrs r 170 Troup  
 —P R & Co Inc, Richd A Job dist mgr electronic components and welding supplies 16 Main E rm 530

**WEIS & FISHER CO.**  
 Rochester Showplace of Furniture Fashion Since 18  
 BA ke 5930  
 80 CLINTON AVENUE SOUTH

the Classified Business Lists of the Directory than any other medium on earth.

RAUBER ST 1955

815

ROCHESTER SAVINGS BANK

BANKING BY MAIL F.H.A. INSURED MORTGAGES F.H.A. MODERNIZATION LOANS LOW COST SAVINGS BANK LIFE INSURANCE CHRISTMAS CLUB MORTGAGE LOANS SAFE DEPOSIT BOXES SAVINGS ACCOUNTS SAVINGS BANK MONEY ORDERS SCHOOL SAVINGS ACCOUNTS TRAVELERS CHECKS U. S. SAVINGS BONDS AND STAMPS VETERANS' HOME LOANS VACATION CLUB Member Federal Deposit Insurance Corporation BAKER 4400

THREE OFFICES: 40 FRANKLIN ST. — 47 MAIN ST. W. — 1775 CLINTON AVE. N.

SCHMIOT

- Florence A wid Wm F h 306 Curlew
Frank (Florence H) asst sec LRT Co h 100 Penhurst
Frank B administrative asst Monroe County Dist Assn r 800 Child
Fred cash US Internal Revenue Collr's Office 34 Church rm 211 h 189 Varian la Ga
Fred A (Clara) widr Y&E Mfg Co h 21 Austin dr Penfld
Fred M Jr (Edna A) stock clk h 32 Rockland pk
Fredk mach r 80 Oxford
Fredk (Carolyn K) slsmn Graybar Elec Co h 72 Irvington rd
Fredk J (Christina) EK Co h 3920 Lake av
Geo restr wkr r 21 Klueh
Geo A (Margt M) litho Stecher-Traung h 724 Stone rd Gr
Geo F clk LRT Co r 130 Fillmore
Geo I (Freda E) lab Atlantic Stamping Co h 87 Copley
Gerard J (Marjorie) bkpr Peoples Coal & Lumber Co r 4045 Lake av
Gordon (Margt) h 179 Laney rd
Gordon meat ctr Otto B Schmidt r 747 Joseph av
Harold K (Helen) truck driver h 439 Orange
Harriet E wid Bernard G h 70 Wilmington
Hean L ofc sec Security Trust Co h 1089 Genesee
Henry asmlbr Roch Novelty Works Inc r 184 Columbia av
Henry wood wkr Sterling Pattern Works r 1945 S Clinton av N
Herman F (Helen F) lino opr h 168 Edgemont rd
Hildegard A msgr EK Co r Spencerport
Robert B bartndr h 57 Lux
Irene Mrs reopr Alliance Organization Inc r 74 Indiantia
Irving V (Annie) carrier PO r 2000 W Henrietta rd Hintra
Jane Mrs lndry wkr Strong MH r 717 Plymouth av S
John r 40 Delevan
John A (Alice C) driver Ry Ex Agcy Inc h 22 Stout
John H (Margt L) mach opr h 30 Forester
John M (Nancy L) litho artist Stecher-Traung r 124 Aberdeen
John S (Ida) acct Dunsmuir Lumber Co h 239 Seymour rd Ironrd
John W (Eleanor M) mach Gleason's h Ontario
Jos (Irene) electn h 74 Indiana
Jos C (Helen F) opr h 788 N Goodman
Jos E (Lois S) asst formn E-P Co h 165 Clay av
Julia lens wkr EK Co r 179 Barberry ter
Karl (Lillian B) coal 432 Jefferson av h 180 Eoworth
Karl A eng EK Co, Navy Div r 120 Brockley rd Ironrd
Karl B (Patricia A) whol prod h 1092 Genesee Park Blvd
Karl H (Augusta) mech eng Consolidated Mach Tool r 65 Chelmsford rd Br
Kath sten Gen Adjustment Bureau r 104 Yorkshir rd Ironrd
Leon J (Bernie) mtee supt RPD r 57 Lux
Leslie E tchr Monroe High sch h 740 Park av
Lillian J wid Walter C h 108 Bryan
Lizzie domestic r 493 Thurston rd
Louis W (Louise M) smoker Armour & Co h 681 University
Louise Mrs h 56 Chestnut
Louise wid Nicholas h 358 Gregory
Lucy M wid Jos paper wkr r 257 Steko av
Ludwig (Theresa) dept supt Graflex Inc r 387 Trimmer rd Spencerport
Lydia M, K Pk h 83 Roth
Marcelle L Mrs clk Harold Co r 233 Glenwood av
Marcelline E clk Brighton Place Dairy r 265 Bidwell ter
Margt M wid John K h 4045 Lake av
Marlan J clk French's r Macedon
Marie wid Gustav h 18 Nielson
Marie L wid Adolph h 194 Cady
Martha wid Chas A h 92 Rauber
Mary maid Highland Hosp r 17 Crawford
Mary A wid Edw E h 116 Lapham
Mary B wid Aug H h 26 Siebert pl
Mary F wid Henry I gro 123 Fulton av h do
Michl J leather wkr r 25 Raeburn av
Minna wid Ernest h 370 Durran
Minnie A wid Chas A died Dec 31, 1953
Norm dental asst Dr Harley G Kushel r Brockport
Norman Otto chem r 260 Electric av
Olga M box wkr r 83 Roth
Oliver T (Ruth I) RT Corp h Hanover Houses hldg Keanwood av
Oscar librn h 452 Westfall rd
Otto C (Minnie) K Pk h 3771 Lake av
Otto E (Esther) (Glasser's Grotry) h 515 Conkey av

SCHMIOT

- Otto B (Johanna) meats 747 Joseph av h do
Patricia F clk RT Corp r 161 York
Paul (Emma L) slsmn Wilson & Co Inc h 77 Longview ter
Paul B clk Marks & Abramson Inc r 139 Fillmore
Paul M (Eliz P) baker Schleitf Bake Shop h 211 Westfield
Paula M statn EK Co r 77 Longview ter
Peter (Edna) optical wkr h 222 Genesee
Philip S (Georgia L) patent agt SC Co h 117 Southland rd Br
Renate r 175 Clinton av N
Robt formn Gerber's Baby Foods h 63 Brighton
Robt G (Marcia) plate opr Rectigraph Co h rear 233 Glenwood av
Roy H (Alice G) mtee mn Beech Nut Packing h 1040 Main E
Rudolph formn B&LO Co r 29 Wadsworth
SCHMIOT RUODLOP & CO INC established 1882, Lyle J Cassan pres-treas electrical appliances, photographic apparatus and supplies and sporting goods dealers 43 South av Zone 4 tel BAKER 1440
Rufus H Jr, canal structure opr Barge Canal Terminal r 77 Frazier Brockport
Russell K (Florence D) brakemn NYC h 326 Hazelwood ter
Sally A dental hygienist Dr Fredk L Agnew Jr h 822 Frost av
Theo A (Jane) jan Strong MH h 717 Plymouth av
Walter A formn Mixing Equip Co Inc h 83 Chalford rd Gr
Walter J (Nellie M) stock clk GB Co Inc h 44 Mohawk
Wilfrid A (Luella I) pastor Emmanuel Lutheran Church h 182 Thurston rd
Wm (Flora) h 27 Lux
Wm (Maxine H) bklyr h 101 Elmerston rd
Wm (Gladys) emp EK Co h 292 Remington
Wm lab Barge Canal Terminal r Henrietta
Wm F (Marcelline) stmrtr RG&E Corp h 263 Bidwell ter
Schmidtkne Anna L tel opr NY Tel Co r 524 Howard rd Ga
Schmidtkne Werner E (Joan) photog Bunnell Coml Photo h 111 Conrad dr Gr
Schmidke Geo K (Anna C) stock clk Gleason's h W Henrietta
Schminke Eliz ofc sec Community Savings Bank r 39 Tamarack
Eliz L wid Fredk J h 122 Bennington
Eliz M interviewer NYS Employment Service r 122 Barrington
Florence J tchr Monroe High sch r 122 Barrington
Geo C (Eliz W) dept mgr SL&C Co h 39 Tamarack
Lewis F, DPW r 381 Westfield
Mary E wid Lewis h 381 Westfield
Schmitt Leonard F (Lois) sht mtl wkr h 19 Rand
Schmitt Albert J, EK Co r 217 Caroline
Alice G (Mrs Edw J) died Oct 6, 1953
Anna h 9 Victoria
Anna clo wkr r 91 Lill
Anna wid John J h 419 Wilder
Arth J (Mabel) bartender Forstbauer's Grill h 36 Seranstown
Augusta wid Carl A h 22 Joseph pl
Betty ofc sec Roch Gen Hosp r 442 North
Bernard (Mona) h 1113 Lake av
Carl N h 61 Milton
Cath r 225 Spruce av
Charita M tech r 762 Smith
Chas (Gertrude) emp Roch Carting Co h 228 Rockview ter
Chas (Lavina B) meat ctr Max Russer Inc h 61 Rockview ter
Chas J (Jennette V) die caster r 177 Lux
Chas W (Edna G) sec Wm J Schmitt Inc h 278 Aldine
Clara wid Albert J h 317 Caroline
Clara wid Edw J h 19 Lisbon
Clarence (Eda E) fety wkr r 1066 Bay
Claude G (Margt C) lawyer EK Co h 177 Inwood rd Br
Cornelius J (Eleanor J) carp h 201 Portage
Dolores E asmlbr r 537 Maple
Donald, USN r 36 Scranton
Donald J (Mary Ann) clk PO h 481 Ridgeway av
Doris M ofc wkr h 118 Ashwood dr
Edmund A (Caroline M) formn Pfaudler Co h 647 Brown
Edna F Mrs bkpr r 131 Chili av
Edna H wid John J sten Div of Tests & Materials h 762 Smith
Edw (Gerardine) thermometer mkr TI Co's h 14 Keanwood av
Edw J insp h 20 Dumber
Eliatue R reopr r 225 Spruce av
Ella wid Jos A h 515 Clifford av
Emma P r 20 Dunbar

SCHMITT

- Erwin P (Edna A) tool mkr r 80 StJacob
Eva Mrs r 32 LaForce
Frank A (Helen D) chauff h 26 Petrosdr
Frank H (Margt L) Jan Vogt Mfg Corp h 129 Fernwood av
Frank J (Dorothy E) dir of street lights RG&E Corp h 225 Spruce av
Frank T (Lillian P) mtee mn h 31 Almira
Frank W (Irene E) mach h 7 Orleans
Fred (Doris) h 158 Clinton av S
Fred J (Margt A) mach opr Flower City Knitting Mills Inc h 395 Frost av
Fred J (Hulda S) mech Brockway Motor Co Inc h 509 Plymouth av S
Geo (Lena) lens grinder h 10 Hollenbeck
Geo waiter Ritzenhaller's r 21 Klueh
Geo J Rev pastor Holy Family Church h 415 Ames
Geo J (Kath) pres Monroe Tool & Die Co of Roch Inc h 100 Nob Hill dr Ironrd
Geo J Jr (Lena) gdnr h 1103 Clifford av
Geo M driver Otis Lumber Co h 221 Masseth
Gerard F insp Roch Products Div, GM Co h 27 Devon rd
Gertrude fety wkr r 380 Flower City pk
Harold G gro 254 Fernwood av h 256 do
Henry formn Seneca Bookbinding Co Inc h 805 Hinchey rd Ga
Henry J (Beatrice D) mech Guarantee Iron Works h 68 Roeltzer
Henry J Jr, sr design eng Camera Works r 54 Windling rd Pistd
Irene C reopr Security Trust Co r 438 Augustine
Irene M bkpr Tri-State Sanitation Co Inc h 131 Chili av
Isabelle sec h 152 Barrington
Jac P clk Consolidated Vacuum Corp r 525 Lake rd Web
Jane E ofc sec Wm J Schmitt Inc r 590 Beach av
John r 1040 Lake av
John male atndt Genesee Hosp h 196 Armstrong av Ga
John (Patricia) studt h 194 Oxford
John F gdnr h 6 Hly
John J (Antonia M) h 161 Rand
John J (Florence A) bus mech r 118 Ashwood dr
John J tchr Edison Tech High sch r Bristol Center
John W (Agnes M) tailor h 537 Maple
John W Jr (Mary M) butcher VP Co line r Chili
Jos fety wkr Consolidated Vacuum Corp h 122 Lealand Ironrd
Jos A (Dorothy) mtee mn Security Trust Co h 02 Colvin
Jos D h 299 Joseph av
Jos G (Alice) widr h 52 Chamberlain
Jos J (Ethel M) lab h 11 Klueh
Jos L (Antonia) bartender Geo J Freemesser r 6 Bly
Julius P (Lorraine C) EK Co h 556 Parsells av
Kath wid Otto r 201 Kingsboro rd
Kenneth B, USAF r 118 Ashwood dr
Kilian J (Caroline P) mgr United Parking Corp h 153 Manor pkwy
Leo J (Madelin S) carp h 211 Portage
Leo J Jr, EK Co r 211 Portage
Louis F insp American Brake Shoe Co r 08 Locust
Louisa L clk EK Co r 515 Clifford av
Louise A instrument wkr r 410 Wilder
Mary M sten r 181 Rand
Mary T Mrs tel opr RT Corp r 271 Chestnut Ridge rd Chili
Melina T hmo Harold Co h 118 Ashwood dr
Michl died Dec 3, 1953
Mildred slsmn SL&C Co r 1737 StPaul
Myrtle br mgr Cameron Realty Co r Bristol Center
Paul F formn Wm J Schmitt Inc r 191 Fernwood av
Raymond R Jan Vogt Mfg Corp r 60 Seneca rd Ironrd
Raymond W (Thelma J) suvr h 1 Lang
Rhinhard (Sarah) h 86 Clifton
Riehd C (Wilma) chauff Mensenzahl Food Products Inc h 2608 StPaul Blvd Ironrd
Robt E (Nina) chauff h 989 Fernwood av
Robt E store mn RT Corp r 537 Maple
Robt F (June) mach Gleason's h 687 Clinton av S
Robt H fety wkr r 515 Clifford av
Rudolph (Cath) bakery wkr Hart's Food Stores Inc h 219 Cummings
Sylvester wid Julius h 38 Evergreen
Teresa slsmn r 360 Flower City pk
Viola A clk Harold G Schmitt r 256 Fernwood av
Walter A emp EK Co r 135 Cady
Walter G (Frances) asst eng Roch Button r Honeoye Falls
Walter J sht mtl mech Wm J Schmitt Inc r 131 Chili av
Walter R iron wkr Steel Work Inc r 1526 Ridgeway av Gr
Wm C (Mary E) treas Wm J Schmitt Inc h 85 Tamarack
Wm F (LaVaucha) slsmn r 30 Dunsmore dr
Wm J (Lillian E) pres Wm J Schmitt Inc h 590 Beach av

BLUE CROSS BLUE SHIELD ROCHESTER HOSPITAL SERVICE • GENESEE VALLEY MEDICAL CARE BAKER 0500 • 41 CHESTNUT STREET • ROCHESTER 4, NEW YORK

RAUBER ST 1955

555

1239 Lincoln-Alliance  
Bank Building  
Dial  
HAMilton 5730 & 5739

**PAVIOUR**  
AGENCY 85 YEARS OLD  
**INSURANCE**

1239 Lincoln-Alliance  
Bank Building  
Dial  
HAMilton 5730 & 5739

**LONG**

- Leon F (Rita M) mach High Speed Hammer Co Inc h 295 Avenue A
- Lillian May clk r 431 Columbia av
- Lucretia D Mrs clk TI Co's h 150 Devonshire ct
- Mae Mrs bkpr Henry Lester Hardware Co Inc r Lehigh Sta rd Hartn
- Malvin M acct Re Qua Electric Supply Co r 69 Wright rd Hartn
- Marcella cafeteria wkr Edison Teeb High sch r 280 Alphonse
- Marie T asst mgr h 255 Genesee
- Marjorie sec BK Co r 184 Masseth
- Mary Mrs artist E W Edwards r 530 Glenview ct
- Mary E maid r 24 Baden
- Maureen K (Lucille H) formn J Hungerford Smith Co r 70 Packard
- Myrtle Mrs teller First Federal Savings & Loan Assn r 34 Aragon av Iroind
- Nancy J instr r 95 Westfield
- Naomi r 21 Lill
- Nellie C wid John C r 60 Mayfield
- Nicholas post wkr Dry Cleaning Co Inc h 158 Atkinson
- Nicholas P (Anne) field eng RG&E Corp h 9 Earl dr Chili
- Nora A ofc clk NYS Dept of Taxation & Finance h 263 Plymouth av S
- Ophelia r 63 Joiner
- Philip C slsmn McKesson & Robbins r 97 Genesee Park blvd
- Raymond J manager The Sidney B Roby Co r 2425 Norton Innd
- Richard C (Margt) ins adjuster h 257 Clifford av
- Richard W r 420 Augustine
- Robt (Hazel) eng h 31 Farbridge
- Robt L mach High Speed Hammer Co Inc h 285 Avenue A
- Robt L sls mgr E B Fairchild Corp h 180 Willow-hend Dr
- Robt W (Patricia) K Pk h 58 DeMallie
- Rosemary h 40 Iway
- Roswell M (Claudia L) mndr h 527 Hazelwood ter
- Ruth B emp U of R r 433 Columbia
- Ruth C slsmn r 203 McVernon av
- Ruth S Mrs sten Roch Tel Corp r Caledonia
- Theresa wid Raymond h 23 Rauber
- Theresa M insp BK Co r 184 Masseth
- Thos (Teresa A) h 158 Atkinson
- Thos J (Laura M) mgr Sheraton Hotel Auto Parking Sta h 548 S Goodman
- Walter W (Joan) frame mn RT Corp h 163 Haddon rd Gr
- Wm h 431 Columbia av
- Wm r 501 Central av
- Wm A (Rose M) electn h 281 Saxton
- Wm A (M Jennie) K Pk h 15 Rutler
- Wm J (Ruth) coin box colr RT Corp r Caledonia
- Wm J (Ruth C) slsmn TP Co Inc h 483 Columbia av
- Wilma C Mrs emp BK Co r 1120 St Paul
- Winifred B Mrs director h 80 Winton rd S
- Lonsale Jean clk Monroe County Savings Bank r 666 Clinton av S
- Ralph (Pauline) bicycle shop 666 Clinton av S h do
- Richard B bus opr Roch Transit Corp r 666 Clinton av S
- Lonsbine Alice D super ofc RG&E Corp r 835 Marshall rd Chili
- Beverly hpr Rupert G Fain & Co r 3249 Chill av Cville
- Carol ofc sec Security Realty Service r 387 Weidner rd Chili
- Edw C (Loretta B) auto mech General Ice Cream Corp h 286 Titus av Iroind
- Howard genl formn American Brake Shoe Co r 3249 Chill av Chili
- Minnie L wid Chas C h 51 Allmeroth
- Ward formn American Brake Shoe Co r 387 Weidner rd Chili
- Lonsgeore Wm A (Joe Ann) slsmn h 66 Norton Village In
- Lonsdine Eliz M wid Jes h 388 Genesee
- Frances phr RG Co Inc r 393 Curtis
- Harry J (Frances P) press opr Erdle Perforating Co Inc h 393 Curtis
- Henry L (Rachel) hpr Rochester Folding Box Co h 16 Lind
- Jos W (Florence E) carp hpr Erdle Perforating Co Inc
- Olive E mach opr r 383 Genesee
- William H (Anne E) mach h 21 Hart
- Lonsfellow C Dean (Christine E) carp Roch State Hosp r 1600 South av
- Lonshouse Glenn L (Nellie E) carp YMCA h 182 Rutgers
- Nellie E Mrs information clk Roch Public Service Bureau r 182 Rutgers
- Richard T (Eliz J) sls rep Phillips Ribbon & Carbon Co

- Lonsinotti Anthony R (Mary) pntr h 435 Highland av
- Jos J (Josephine) auto hody mn John's Paint & Body Shop h 154 Davis
- Josephine Mrs hdyr wkr Genesee Hospital r 154 Davis
- Lonsman's Dry Cleaners (Irving B and Robert Hallow) 475 South av
- Lonsmore Alice M asmlr HIM Co Inc r 93 Holbrooke
- Clara A wid Nelson L h 97 Holbrook
- Clarence (Edith) optical wkr h 407 South av
- Louis h 345 Averill av
- Nelson R jr (Alice M) tinsmith Henry Siebert Sons b 93 Holbrooke
- Lonsu Albert V (Margt T) shoe wkr h 432 Madison
- Angela stndt r 83 Baycliff dr
- Anthony (Theresa) h 844 Bay
- Anthony (Theresa) EK Co h 788 Broad W
- Anthony (Mabel) tinsmith's supplies 1472 Clifford av h do
- Benj (Doris) roofer h 33 Holcroft rd W
- Ergle L (Violet T) clk PO h 408 Glenwood av
- Guido (Stella) mnsr h 52 Gotham
- Jos (Virginia) Hawkeye h 89 Catharine
- Jos T (Frances M) whsmn Lauer Furn Co Inc h 203 Fieldwood dr
- Lawrence (Ligerapa) degreaser TI Co's h 138 Otis
- Louis A (Flavia) hbr Federal blg h 40 Catharine
- Lucy Mrs mach h 1543 Morton
- Peter F (Frances) formn h 83 Baycliff dr
- Russell (Rose) constn wkr h 181 Merimac
- Virginia E Mrs sten Dept of Attendance & Child Accounting, Rochester Board of Education r 39 Catharine
- Lonsdorf Paul E (Anna) slsmn Moran & Son Inc h 161 Yates
- Lonsiglio Carmella, SC Co r 6 Rome
- Chas Jr (Frances) USA r 120 Scramton
- Chas D (Genevieve H) meter reader DPW h 6 Rome
- Thos stndt r 6 Rome
- Lonswell Alden Investigator Great Am Indemnity Co of NY Yr 18 Portsmouth ter
- Leon T (Alice L) plmb h 74 Savannah
- Lonsworth Garie wid Arth h 307 Rosewood ter
- Marion E ofc clk r 307 Rosewood ter
- Paul J (Marjorie N) emp TI Co's h 84 Bartlett
- Sybil F food checker Powers Hotel r 307 Rosewood ter
- Lonsyear A Lee (Pauline H) clk Lincoln-Rochester Trust Co r 400 Broweroff blvd
- Christine Mrs tchr School 36 r 51 Vayo
- Helen M Mrs smstrs Initial Tool Supply Co Inc r 24 Stout
- Edward C firemn NYC r 22 Daroum
- Nevin H const estimator Commercial Controls Corp r Victor
- Robt L acct Wilson Shmits & Co r 51 Vayo Iroind
- Seward W clk h 24 Stout
- Lonsigan Anna hldr's 14 Franklin rm 1108 h 385 S Goodman
- Lonskewich Alex asst pastor StJoseph's Greek Ukrainian Catholic Church 303 Hudson av h 76 Vienna
- Geo r 76 Vienna
- Olga Mrs mach opr H-F Co r 76 Vienna
- Lonsen June M glass opr TI Co's r 390 Orange
- Lonsneville Chas F plmb Wm A McCormick & Sons Inc h 234 Meadow la Web
- Lonsgreen Bertie S emp BK Co r 68 Devonshire rd Puffd
- Lonsible Carl (Genevieve) fety wkr h 36 Cleveland
- Gurie K hldr's E W Edwards r 32 Lowell
- Frank (Mary) recapper Heinrich Motors Inc h 398 Central pk
- Frank M (Cath) formn Metal Arts Co Inc h 1199 Britton rd Gr
- Genevieve Mrs clo wkr Louis Garsenstein r 36 Cleveland
- Grace Mrs insp HM Co Inc h 32 Lowell
- Jacqueline Mrs r 237 Augustine
- Jos (Rose) optical wkr h 15 Louest
- Jos J (Shirley M) mach h 714 Seward
- Leonard (Rose) porter JYM&WA h 78 Bloss
- Mihel (Eliz A) appr tool mkr Bastian Bros Co h 49 Jones av
- Mihel frame mn RT Corp r 78 Bloss
- Patricia fety wkr r 675 Lake av
- Rose r 78 Bloss
- Saml (Josephine) porter Judge Motor Corp h 675 Lake av
- Sarah A clk r 675 Lake av
- Susan EK Co r 675 Lake av
- Lonsvara Chas (Anne) baker Lonsvara Baking Co r 54 Coullidge rd Iroind
- Lonsbury Eleanor J clk SC Co r 45 Trafalgar
- Jacqueline clk Neisner's r 45 Trafalgar
- Joanne C msgr BK Co, Navy div r 45 Trafalgar
- Mary A wid Melvern P r 373 Genesee
- Melvern B (Virginia M) feeder Stecher-Traung h 67 Hillendale



- Lont Aldon S (Emma J) truckmn h rear 430 South av
- Elmer R (Marie L) butcher TP Co Inc h 115 Griffith
- Maria Mrs h 107 Hickory
- Louthair Graydon r 155 Vassar
- Looby Arth Rev CSB prof Aquinas Institute 1127 Dewey av r 402 Augustine
- Lonek Ada sorter Mandeville & King Co h 1 Granger pl
- Chas F (Helen V) clk PO h 37 Chester
- Chas R (Ariene) K Pk r 37 Chester
- Elmer W (Mildred J) capt Engine Co No 23 h 125 Irvington rd
- Mary practical nurse Park Av Hosp r 261 Collingwood dr
- Wm L (Clara M) chkr SL&C h 10 Wilmer
- Locker Robt (Rose) h 43 Phelps av
- Look Edw H lineimn RT Corp r 2 Groveland rd Genesee
- John museum wkr h 505 University av
- Peggy teller Community Savings Bank r 256 Avenue C
- Richard P (Peggy A) slsmn Judge Motor Corp h 256 Avenue C
- Verna B Mrs h 44 Fulton av
- Wm P r 383 Court
- Locker Robt (Rose) intec h 320 Trout
- Lookup Sidney v-pres Western NY Milk Producers Co-op Assn Inc r Marion
- Loomer Bradley B fety wkr r 97 Hamilton
- Loomis Chas Donald (Lina) formn GtYS Co h 206 Pioneer
- Eleanor P asst mgr Star Super Market r 78 Columbia av
- Eliz F Mrs lndrs h 242 Benton
- Eliz K Mrs clk Lawyers Co-op r 26 Elmford av
- Grant R (Arlene M) traffic clk SC Co h 39 DeMallie
- H Arth (Ruth) K Pk h 27 Grassmere pk
- Harry H slsmn Valley Cadillac Pontiac Corp h Victor
- Henry A (Eliz K) mach opr Roch Products Div Genl Motors h 26 Elmford av
- Herman A h 114 Trout
- Jas (Doris P) camera wkr h 91 Fillmore
- John C (Lillian) meat dept mgr Loblaw Inc h 467 1/2 South av
- Kath P hpr Strong MI r 78 Columbia av
- Key stndt nurse Strong MI r Helen Wood Hall
- Laura N stndt r 1100 S Goodman
- Lena Mrs cash Star Super Market h 1100 South av
- Leon L (Nellie E) furn rms h 62 Clarissa
- Marie K Mrs ofc sec R J Passero & Co r 20 1st
- Neison K r 91 Fillmore
- Pearl r 85 Lakecrest av
- Peter (Dina) h 78 Columbia av
- Raymond H (Helen C) slsmn Roch Motor Parts Inc h 295 Terrace pk
- Robt C (Alfred) mach h 268 Avch
- Robt T garage r 242 Benton
- Robt T (Florence) supt Oxford Apartments h 285 Oxford
- Looney Alf E h 15 Gladstone
- Anna L asmlr SC Co r 631 Melville
- Lawrence L (Beatrice L) mach h 80 Doran
- Robt mech eng TI Co's r 15 Gladstone
- Robt J, USAF r 631 Melville
- Wm J (Anna L) hldr's h 631 Melville
- Leap Geo W jr (Maude B) pntr D&C h 100 Brooks av
- Sweet Shoppe The (Raymond Carpenter) 1115 Culver rd
- Loone Joanne D Mrs typ French's r 1911 Dewey av
- Loos Donald electn Dwyer Electric Co Inc h 109 Avenue C Iroind
- Edmund O (Eva C) sec Dwyer Electric Co Inc h 156 Yarmouth rd
- Elias J consulting eng h 16 Arlington
- J Mulloy (Marjorie) supt RG&E Corp h 342 Antlets dr Br
- Jos (Mary C) (Jo-Ma's Tavern) h 418 Jay

MEMBER FEDERAL RESERVE SYSTEM  
BRITTON OFFICE, 1306 EAST AVE., 10  
WILLIAMSON OFFICE, WILLIAMSON, N. Y.  
LYELL - Mt. Read Office, 130 LYELL AVE., 6

**FINCHER MOTORS, INC.**

Sales - *Oldsmobile* - Service

NEW CARS - 18 So. Union St.      Tel. HAMilton 8440      USED CARS - 37 So. Union St.



SEIBERT PL 1955

830

**436 LAKE AVE.** **STANDARD BREWING CO., INC.** **GLenwood**  
**STANDARD DRY ALE** **0373**  
**OLD STOCK ALE—OX CART DRY BEER**

Seidle Mary K social wkr r 356 Oxford  
 Seidler Horst grinder h 15 Studley  
 Seidt Frank E, PTS r 21 Augustine  
 —Henry F (Florence B) stereo D&C h 49 Willmont  
 —John P (Hazel L) sta eng Rectigraph Co r 234 Shelter  
 Seife Burton studt r 57 Rosetter rd  
 Seiffert Bertha Mrs tailress Langman's Dry Cleaners h 867 Monroe av  
 —Eliz M E Mrs laby tech Monroe County Laby r 114 Monroe pkwy lr  
 —Kurt (Frieda) tool mkr h 130 Wakefield  
 —Raymond M (Alberta L) truck driver h 132 Cady  
 Seiffert Fredk Jr (Laura) EK Co h 378 Rockingham  
 —Fredk C (Mamie T) h 883 Plymouth av S  
 Seiffert Edw O sec Rochester Plumbing Sup Co Inc r New York City  
 —Keith D (Blanche) treas Rochester Plumbing Sup Co Inc h 448 Ridge rd E, Web  
 —Marlene recd switchboard Roch Genl Hosp r 32 Bellwood pl  
 —Robt F v-pres Rochester Plumbing Sup Co Inc r New York City  
 —Robt F Jr, pres Rochester Plumbing Sup Co Inc r Buffalo  
 —Wm W (Mary M) asmlr EK Co h 32 Bellwood pl  
 Seiffred Mary r 1565 East av  
 Seiffred Wm shoe wkr r 728 South av  
 Seigel see Siegel  
 —David r 1180 StPaul  
 —Hyman (Judith) (Seigel Pharmacy) h 57 Avenue C  
 —Jos (Sarah) tailor Natl Clo Co h 5 Thomas  
 —Pharmacy (Hyman Seigel) 882 Clinton av N  
 —Richard A (Valerie L) USAF r 217 Berkeley  
 —Robt P studt r 57 Avenue C  
 —Seymour (Betty) drftsmn h 61 Tyler  
 Seiger Eliz shoe wkr W B Coon Co Inc h 11 Howell  
 Seigfred Wm F (Mary E) h 1726 Main E  
 Seigfred Elbert insp r 536 Lake View pk  
 Sell Chester P, USA r 244 Avis  
 Seller see Sillier  
 —Arth P (Bernadine R) decastr mach opr h 89 Glendale pk  
 —Chas (Helen) eng SC Co h Honeoye Falls  
 —Dolores h 171 Alexander  
 —Dolores C sten Roch State Hosp r 70 Pleasant way r Iron  
 —Earl S (Margt) genl insp h 1079 Maple  
 —Elmer G (Olive) optical wkr h 404 Remington  
 —Elmer G Jr (Kathleen) K Pk h 14 Seibert pl  
 —Ethelbert O transmitter eng WHAM-TV h E Bloomfield  
 —Frances Mrs, K Pk h 18 Harford Landing rd E  
 —Frances wid Jos R h 203 Avenue D  
 —Franklin W (Helen F) lab h 2 Hoeltzer  
 —John fety wkr h 119 Chilli av  
 —Jos (Magdalena) form Gleason's h 283 Rawlinson rd Iron  
 —Jos W (Coletta R) coal dir and trucker r 53 Linden  
 —Margt H wid Walter F h 33 Cottage  
 —Mary up EK Co r 283 Rawlinson rd Iron  
 —Matilda C pkr French's h 894 Portland av  
 —Rose M emp EK Co r 203 Avenue D  
 —Wm H pres Jamestown Macadam Co Inc h Lakewood  
 Sells Arth plstr Hex Optical Co Inc h Lyons  
 —Bertha r 255 Handwood ter  
 —Beverly Ann ofc clk HM Co Inc r 160 Argo pk  
 —Carl R (Helen L) carp h 124 Dorseth rd  
 —Chas Otto (Pearl) TY Co's h 34 Roslyn  
 —Clarence P (Ethelyn L) blue printr City Blue Print Co h 111 Chapin  
 —Clayton J (Virginia R) electn hlpr Gleason's h 489 University av  
 —Donald W (Trevs C) mech Beam-Mack Sales & Service Inc h 139 Fulton av  
 —Edw C (Hazel D) real est 25 Exchange rm 600 and 169 Argo pk h do  
 —Emma wid Chas F h 599 Portland av  
 —Evelyn Mrs Junch rm School 39 r 111 Chapin  
 —Evelyn M Mrs clk SL&C Co r 1295 Genesee Park blvd  
 —Geo storepr RT Corp r 138 Brookridge dr Gr  
 —Geo wood wkr M & W Products h Hemlock  
 —Geo C (Mabel S) attendance officer Dept of Attendance & Child Acctg Roch Board of Educ h 2862 Culver rd Iron  
 —Gertrude S Mrs sten Bureau of Probation r 381 Brooks av  
 —Glenn E editor Camera Works r 381 Brooks av  
 —Herbert J (Rita P) fire fighter Eng Co No 13 RFD h 130 Bradburn  
 —Herman W (Marrie) h 645 Norris dr  
 —Jeanette M tel opr RT Corp r 1388 Ridge rd E, Iron  
 —John A mach opr Genesee Mfg Co r 293 Taft av Iron  
 —Leonard A ((Isabella) (Potter & Sells) h 194 Wilder  
 —Mary Ann clk SL&C Co r 293 Taft av  
 —Norman H (Gertrude L) genl supvr Camera Works h 381 Brooks av  
 —Rodolph A (Nora I) pipe ftr h 98 Danforth  
 —Shirley J bmo Camera Works r 2862 Culver rd Iron  
 —Sophia C wid Chas r 381 Brooks av  
 —Sophie r 541 University av  
 —Theo genl wkr Stecher-Traung h 203 Taft av Iron  
 —Wallace E (Verna L) h 175 McVernon av  
 —Walter A (Ethelm M) signal maintainer h 1295 Genesee Park blvd  
 —Wm O (Jeanette) scraper Gleason's h 26 Strathmore cir Iron  
 Selin Edw N (Josephine M) projectionist h 83 Dartmouth  
 Seiner Clara r 47 Troup

Selp Carolyn J nurse Strong Mill r 190 Farragut  
 —Howard R (Margt B) nitecmn DPW h 190 Farragut  
 Schenbusch Eric F H (Theresa C) camera reprmn EK Co h 166 Seneca av  
 —Max (Clara) engr opr EK Co h 27 Lazer  
 Seipert Reed r 40 Greig  
 Seisemire Cora (Mrs Geo) died Oct 10, 1953  
 Seiser Chas E r 263 SnnGabriel dr  
 —Edw A (Ruth M) genl formn Roch Products Div (GM) h 436 Cedarwood ter  
 —Edw C (Florence K) asst supt h 44 McKinley  
 —Florence I wid Frank A h 376 Melville  
 —Nancy ofc wkr r 436 Cedarwood ter  
 —Ruth M Mrs ofc see U of R r 456 Cedarwood ter  
 Seith Fred (Doris W) (Genesee Electronics) h rear 121 Wilder  
 —Pauline Mrs, Delco h 59 Nelson  
 Seitter John L mach opr RG Co Inc h 97 Glide  
 —Mary Mrs atndt Roch State Hosp r 398 Troup  
 —Raymond (Mary) portor StMary's Hosp h 396 Troup  
 —Theresa Mrs ofc wkr r 224 Brooks av  
 Seltz Alice Mrs ofc sec IBM Corp r 73 Rundel pk  
 —Arth G (Grace E) acct h 234 Collingwood dr  
 —Arth J (Beatrice L) spl agt Prudential Ins Co h 213 Roxborough rd  
 —Beatrice L Mrs sten Pfaunder Co r 213 Roxborough rd  
 —Benlah S ofc sec French's r 27 Hastings la Iron  
 —Chas E h 38 Prescott  
 —Chas E Jr (Evelyn H) meat mgr Star Super Mkt h 131 Rosewood ter  
 —Chas J (Ethel R) formn Roch Folding Box Co r 125 Baycliff dr  
 —Chas S h 198 Baycliff dr  
 —Conrad J (Eliz M) tool rm supt Aircraft Optical Co Inc h 216 McKinley  
 —Donald W teller Central Trust Co h 27 Hastings la Iron  
 —Edw E sismn h 1278 Clifford av  
 —Edwin G (Ruth N) clk PO h 771 Grand av  
 —Grace E tailress r 45 O'Brien  
 —Gustave case mkr Likly Stores r 1278 Clifford av  
 —Helen E insp r 45 O'Brien  
 —Helen W Mrs sten Otis Elevator Co r 45 Simpson rd Iron  
 —John R (Lillian) animal caretkr U of R Sch of Medicine & Dentistry h 10 Avenue C  
 —Lester L (Thelma M) formn B&L Co r 198 Baycliff dr  
 —Lillian therapy aide Roch State Hosp r 100 Saranac  
 —Melville A (Alice) sismn E W Edwards r 23 Rundel pk  
 —Paul (Margt C) K Pk h 87 Albemarle  
 —Robt, B&L Co r 163 Arbutus  
 —Sarah C wid Frank h 218 Augustine  
 —Shirley studt r 216 McKinley  
 —Walter F (Grace) real est broker 119 Main E rm 1823 r 183 Biltmore rd Iron  
 —Wm (Doris M) screw mach opr r 157 Scottsville rd  
 —Wm C h 45 O'Brien  
 Setzinger Harold J (Mildred) lab h 142 Jay  
 —Harry J (Anna A) h 301 Glide  
 Sek Kammer widr Barthelme Mfg Co Inc r 255 Baden  
 Sekel Helen M Mrs tel opr RT Corp r 1099 Plymouth av S  
 —Jos P (Helen M) EK Co h 1099 Plymouth av S  
 —Kath M Mrs r 1099 Plymouth av S  
 —Louis r 15 Grape  
 —Shirley fety wkr r 423 MtRead blvd  
 —Stella Mrs book repr Board of Educ r 423 MtRead blvd  
 Sekira Hugh C (Helen T) mgr Westinghouse Elec Corp X-Ray Div h 35 Hopper ter  
 Sekol Arth L (Dorothy I) (Hammer Fuel Service) and real est 392 Thurston rd h 192 Penhurst  
 —Arth L (Mary B) insp h 122 Arnett blvd  
 —Chas W (Dorothy B) sismn h 96 Hillendale  
 —Mary B clk RT Corp r 122 Arnett blvd  
 Selbert Audrey Mrs h 509 Thurston rd  
 —Ethel L tobr r 259 Breck  
 —Marcella Mrs r 3 Ross  
 —Robt W studt r 589 Thurston rd  
 —Roy W sail mkr h 259 Breck  
 Selbig Chas W camera dept E W Edwards r 407 S Plymouth av  
 —Raymond Martin turbine opr RG&E Corp r 25 Finch  
 Selby Franklin E sismn Chase Brass & Copper Co Inc h 99 Whitman rd Gr  
 Selden Aaron (Mattie) car wkr h 146 Adams  
 —Sanford (Marion) dept mgr h 251 Clinton av N  
 —Sherman W tech West High Sch r 785 Pittsford-Victor rd Ptsfd  
 Selitten Alex (Lillian) plstr Hex Optical Co Inc h 38 Rauber  
 Seldow Ariene ofc wkr SL&C Co r 147 Chestnut Hill dr Iron  
 —David S (Mae A) emp HM Co Inc  
 —Esther tailress h 31 Galusha  
 —Jacob (Lena M) emp EK Co h 183 Norton  
 —Louis r 31 Galusha  
 Seldowitz Ida Mrs h 81 Norton  
 —Isadore (Ann) farming h 544 Clifford av  
 —Jack (Ethelyn) farmer h 31 Overdale pk  
 Select Food Co (Oscar H Levine, Mummy Forman) 35 Nassau

**SELECTED FUELS INC**

inc NY 134  
**JOSEPH DIPASQUALE pres-treas**  
**RALPH A BELLUSCIO sec**  
**COAL-COKE-FUEL OIL**  
 190 North, Zone 4 teils BAUER 1430-1439  
 Oliver 4400 Oliver 1553-J GLenwood 0623

Selective Service Local Boards Nos 73-74-75-76, Mary J Stutchbury coordinator 5 StPaul rm 218  
 Seledce Mchrl J claims exam US Dept Health, Educ & Welfare h 1905 East av  
 Seleski Walter S (Anna Marie) sht mtr wkr h S Mitchell  
 Self Serv Superette (Anthony Guarino) 461 Webster av  
 —Service Television Shop (Eug R McGinnis) 980 Ridge rd  
 Selfridge Eliz L Mrs head nurse Roch State Hosp r Scottsville  
 —John J (Eliz L) cook Roch State Hosp h Scottsville  
 —Wm T (Winifred C) pntr h 80 Stewart  
 —Winifred C Mrs prac nurse Roch State Hosp r 80 Stewart  
 Seig Barbara Ann clk HM Co Inc r 64 Conkey av  
 —John E (Louise) brewery wkr Roch Brewing Co Inc h 64 Conkey av  
 —John G (Ruby L) section leader Camera Works r 458 Rugby av  
 —Mary wid John h 359 Rugby av  
 Seligman Beth studt r 45 Prince  
 —Miriam h 85 Park av  
 —Miriam studt r 45 Prince  
 Selim Mustapha prsr Perry Rapp Dry Clu r 98 Adams  
 Selinger Geo E r 13 Summer pk  
 Sellanski Nick r 132 Front  
 Sellto Geo V (Mary J) lab DPW h 238 Clarissa  
 Selke see Sellke  
 —Ardean R (Blanche C) asmlr r 28 Roth  
 —Chas D dairy wkr r 28 Roth  
 —Chas H (Kathryn E) steel wkr h 28 Roth  
 —Chas W (Celia C) h 48 Ripley  
 —Clara J wid Arth h 89 Herald  
 —Frank A (Blanche E) mgr dairy sls div Pfaunder Co h 9 Ross  
 —Geo R (Martha S) formn Hammer Lithograph Corp h 38 Roth  
 —Helen, EK Co r 6 Boston  
 —June M tab opr TP Co Inc r 89 Herald  
 —Leuna C maid Duch Genl Hosp r 557 Rocket  
 —Martha B wid Edw h 65 Keeler  
 —Norman C credit clk Todd's r 48 Ripley  
 —Norman II ivy r 8 Exchange rm 303 r 70 Corwin rd  
 —Raymond A (Leona C) priv sec Todd's h 557 Rocket  
 —Raymond A Jr (Phyllis E) servicemn Lewis Music Stores h 17 Copeland  
 —Walter restr wkr h 71 S Fitzhugh  
 —Willard C (Frances M) clk PO h 108 Brook rd Ptsfd  
 —Wm r 5 Durgin  
 —Wm H (Lisa E) layout mnr Guarantee Iron Works h 307 Walzer rd Iron  
 Selkirk Betty studt r 45 Prince  
 —Betty studt r 677 Flower City pk  
 —Donald H stmr r 74 Eastman av  
 —Edith Mrs r 133 Troup  
 —Geo (Norma) baseball mgr Kansas City Blues h 677 Flower City pk  
 —Margt wid Wm h 74 Eastman av  
 Sell Helen M bkdr RG&E Corp r 151 Grand av  
 Selian Margt Mrs h 300 Alexander  
 Selie Herman W (Eloise L) tel eng h 63 Kingsboro rd  
 —Ralph W studt r 63 Kingsboro rd  
 Sellworth Ralph, B&L Co r 311 Pullman  
 Selinger see Selinger  
 —Cath wid Julius h 28 Dale  
 —Chas W Jr (Helen E) mach h 17 LaMont pl  
 —Harry C (Edna M) acct h 342 Humboldt  
 —Helen E wid Chas W weaver Schlegel Mfg Co r 17 Lakosht pl  
 —Minnie wid Jacob r 945 Monroe av  
 Sellitto Augustine h 408 Verona  
 —Frank L (Eliz M) chauff Hart's Food Stores Inc h 13 Costar  
 —Geo (Angalina) (Sellitto's Restaurant) h 52 Lorimer  
 —Geo lab DPW r 238 Clarissa  
 —Louis (Jennie) (Sellitto's Restaurant) h 54 Lorimer  
 —Louis J r 29 Wabash  
 —Louis J bar tntr r 408 Verona  
 —Mary cln wn Roch Public Library r 238 Clarissa  
 —Mary wid Antonio Indry wkr h 75 Romeyn  
 —Mary M married Sherwood Corbett  
 —Pasquale h 29 Wabash  
 Sellitto's Restaurant (Geo and Louis Sellitto) restr 354 Driving Park av  
 Sellmayer Barbara S insp Wollensak's h 199 Barton  
 —Clarence J ins agt Monarch Life Ins Co h 488 Lake Front Iron  
 —Cletus G ship clk r 29 Bradburn  
 —Edw P (Ann R) lens grinder h 22 Bradburn  
 —Low Ann bmo Roch Savings Bank h 1860 Five Mile Lina rd Ptsfd  
 —Martha M r 199 Barton  
 Sellon Jeanne emp Rectigraph Co r 1210 Stone rd Gr  
 Sells Margt h 236 Plymouth av S  
 Selman Edw C (Dorothy R) sismn Ontario Metal Sup- h 108 Nunda blvd  
 Selmyer John A mach Consolidated Vacuum Corp h 1192 Long Pond rd Gr  
 —John L (Sofi P) carp h 125 Glide  
 Selner Douglas reprmn Teale Mach Co Inc h 22 Hillcrest dr Ptsfd  
 —Homer K (H Blanche) h 700 Winton rd N  
 Selover Kenneth H (Delia) jan RT Corp h 583 Tremont  
 —Leon B jan RT Corp h 59 Wendhurst dr Gr  
 —Leon B Jr, reprmn RT Corp r 1317 Scottsville rd Chll  
 Selters Barbara J clk Strong Mill r 1508 South av  
 Selvaggio Amedeo (Julia) cook h 359 Troup

SIEBERT PL 1955

335

ROCHESTER SAVINGS BANK

BANKING BY MAIL F.H.A. INSURED MORTGAGES F.H.A. MODERNIZATION LOANS LOW COST SAVINGS BANK LIFE INSURANCE CHRISTMAS CLUB MORTGAGE LOANS SAFE DEPOSIT BOXES SAVINGS ACCOUNTS SAVINGS BANK MONEY ORDERS SCHOOL SAVINGS ACCOUNTS TRAVELERS CHECKS U. S. SAVINGS BONDS AND STAMPS VETERANS' HOME LOANS VACATION CLUB Member Federal Deposit Insurance Corporation BAKER 4400 THREE OFFICES: 40 FRANKLIN ST. - 47 MAIN ST. W. - 1775 CLINTON AVE. N.

Vertical text on the left margin: G, J, W, rs, 0, h, Jr, 81, Co, Co, Co, nd, 57, rd, 23, rd, rd, ver, life, 3, 40, 0, r, al-, llyn, 65, urst, c, h, rd, 83, 330, 54, rd

FRIEDMAN -Jules (Marcia W) (Jay's Baby Furn Co) h 321 Council Rock av Br -Kate tallress h 1378 Lyell av -Lillian Mrs v-pres Ridge Jewelers & Appliances Inc r 103 Woodlawn -Louis H. (Mildred) eng archt Monroe County DPW h 120 Boardman -Max exam r 57 Strong -Melvin R r 122 Wilkins -Meyer A mach opr H-F Co r 291 North -Milton (Antia) reprom h 234 Norton -Minnie emp EK Co h 1220 StPaul -Morton ctr H-F Co h 11 Ludwig pk -Myer L (Jennie) tailor h 323 Hollenbeck -Nat (Molly) tailor r 10 Siderot pl -Nathan (Esther) tailor h 90 Hollenbeck -Norman (Ethel) tailor h 898 Harvard -Phillip (Elvira) press opr HM Co Inc h 130 Thomas -Phillip (Esther) slsmn h 101 Vassar -Ralph (Ann) prnter Basilan Bros Co h 1243 Clifford av -Richard O (Edith) mach h 751 Maple -Rita (Mrs Morton) died May 14, 1954 -Robt h 544 South av -Roberta A Mrs of sec U of R r 33 Burkhard pl -Sarah Mrs r 1180 StPaul -Seymour N (Alice) h 89 Lonsdale -Stanford (Roberta) grnd studdt h 204 University pk -Stanley M law clk Lubelle & Berman r 138 Barry rd Iroend -Suzanne Mrs tchr School 22 r 138 Barry rd Iroend -Thille wid Bernard h 98 Cleveland -Wm (Beulah L) dry clk h 423 Fenwood av -Wm B (Jean) mach h 93 Hickory Friedman's Bridal & Hat Shoppe Inc. Mrs Molly F Gross pres Mrs Anna F Levine v-pres Nathan Relin sec-treas, women's clothing 637 Clinton av N Friedmann Chas J (Anna) rewinder Reetigraph Co h 287 Michigan -Erna Mrs window displays h 490 Oxford Friedrich Anna C clk r 339 North -Chas F artist h 339 North -Chas J (Violet P) formn duPont h 307 McNaughton -Henry O (Florence W) custodian School 52 h 126 Colbourne rd -Julius h 89 Friederich pk -Mary table wkr J S Graham Co Inc r 51 Willite dr -Mary A case wkr Strong MH r 629 Bway Friel Arline R Mrs emp Mooney-Keehley h 1512 St-Paul -Dant G (Mary D) slsmn h 692 Genesee Park Blvd -Dorothy A sten LRT Co r 1512 StPaul -John studdt r 692 Genesee Park Blvd -Laura M Mrs tchr Charlotte High sch r 487 Wellington av -Leon C (Laura M) v-prin John Marshall High sch h 487 Wellington av -Mary ofc sec Better Business Bureau r 692 Genesee Park Blvd -Robt D fcty wkr r 160 Genesee Park Blvd Friele Rita K Mrs cash Hart's Food Stores Inc r 1 Parker pl Frierwer Howard B driver h 902 Clinton av N Friend Royd (Mary B) mten mm r 23 Rainier -Chas W (Alice C) K Pk h 34 Hubbard pk -Marcella Mrs r 34 Hubbard pk -Margt J ofc wkr r 23 Rainier -Martha studdt nurse r 224 Alexander -Mary B Mrs, K Pk h 23 Rainier Friendly Corner The (Maion L Hill) children's clo 1481 Midlape av -Supervised Boarding Home (Edw B Roberts, Edith B Robinson) 44 Lorimer -Tavern (Wm K Gefeke) 1386 Main E Friendship Nursery Inc, Mrs Mildred Bowen treas and exec sec 310 Fernwood av -Shoppe (Mrs Irene M. Duffy, Harriette K Otto) gift shop 398 Union rd N Frier Harry C (Mlan H) asmblr Gleason's h 81 Char- rington rd Iroend Fries sec Presse -Eug W (Dorothy M) electn Gleason's h Pavilion -Kenneth G admtr Rock State Hosp r 1600 South av -Robt C ship clk PT Co's Williamson -Suzann L nurse Strong MH r 28 Linden -Wm H mgr Am Dist Teleg Co r Williamson Friesman John F (Martha A) die setter h 47 Argonne Friesner Gustav interviewer LRT Co h 724 Frost av Frieson Cecelia clk-tyt StMary's Hosp r 401 Ridgeway av -Grace E Mrs cafeteria wkr Strong MH r 683 Post av -Julia V cash Rock Times-Union r 401 Ridgeway av Friss Anna H reviewer Retail Credit Co Inc r 811 Remington -John (Sue) mach h 311 Remington Frieser Phillip (Eliz M) formn Natl Discut Co h 79 Flovorton Friesta Agostino tailor r 74 Rauber

Friga Donald H, K Pk r 40 Afton -Gary H studt r 12 Stonewood av -Marilyn clk Niesner Bros Inc r 40 Afton -Michl J (Allene L) field eng RG&E Corp h 12 Stonewood av -Steph (Penelope) steel wkr h 40 Afton Frigerio Arth (Juna) fcty wkr h 2175 Clifford av -Guy (Lucy) waiter r 1625 N Goodman -Lena wid Louis h 56 Spickel pk Friljhy Dental Laboratory (Frank S Friljhy) 240 Joseph av -Frank S (Ann) (Friljhy Dental Laboratory) h 2086 Norton -Jos r 2086 Norton Frine Harold (Gertrude) h 103 Winstead rd -Raymond M slsmn Langie Fuel Service Inc r 103 Winstead rd Fringer Saul H (Edythe M) electn h 104 Troup Frink Raida A clk Credit Bureau of Roch r 314 Thurston rd Frinke Carole studdt r 45 Prince Frisk Angelina wid Jos tallress h 123 Ontario -Saml J (Maec M) ctr h 49 Jackson Frisbee Alena L tchr r 390 Hillside av -Alton (Lenore) mech h 30 Vick pk B -Elwin (Irene) prnter h 54 Lang -Emmett lab Barge Canal Terminal r 17 E Manitou rd Frisby Floed J designer EK Co Navy div h 87 Florida Gr -Harold R dept mgr 476 Ridge rd h 280 English rd Friscarelli Rose fcty wkr r 748 Main E Frisch Albertine D domestic r 146 Avenue B -Alf B shoe mkr r 158 Palm -Anna D pkr duPont r 76 Garfield -Frank J died Sept 19, 1953 -Fredk J (Agnes W) clothing ctr h 219 Lux -Geo L (Louise) EK Co h 31 Fairbridge -Gilbert D (Audrey M) emulsion washer Rectigraph Co h 277 Leonard rd Gr -Jos J (Elsie K) stock kpr h 526 Remington -Kenneth F (Bevety J) order clk EK Co r Spencer-port -Kole B (Florence C) film wkr h 158 Palm -Lillian wid August h 38 Harris -Margt A studdt r 38 Harris -Margt B asmblr Hawk-Eye h 146 Avenue B -Mary Mrs h 415 Bway -Mary Ellen clk EK Co r 38 Harris -Mathias J (Anna M) h 76 Garfield -Naomi Mrs ofc wkr r 68 Marlborough rd -Norman T (Estelle S) mach opr-formn Stecher-Traung h 95 West High ter -Robt A (Helen L) USN r 343 Monroe av -Ruth O Mrs asst supt of nurses Tola Sanatorium r 350 E Hamletta rd -Thelma Mrs h 435 Bernard -Thos E (Anna M) cabt mkr Weis & Fisher Co h 23 Ashury -Wm C (L Emily) tailor h 535 Remington Frisenda John driver h 47 Friederich pk Frisemann Alf slsmn Electrolux Corp r 23 Phelps av -Anthony (Isabella) slsmn h 33 Phelps av -Chas (Mary) restr wkr h 90 Selye ter -Clara M bkpr r 90 Selye ter -Josephine tchr r 90 Selye ter Frisone Florence B Mrs, EK Co r 101 Mohawk -Lucy wid Vito h 20 Baird -Marco (Marie) treas Armark Construction Co Inc r 190 Biltmore dr Iroend -Marie Mrs v-pres-sec Armark Construction Co Inc r 199 Biltmore dr Iroend -Mary B box mkr r 20 Baird -Rose Marie ofc wkr r 20 Baird -Vita M bundle mkr C L Kanty Paper Box Corp r 20 Baird Frisqure Gordon E (Blanche M) asst EK Co h 162 School- field rd Iroend Frisich Geo hosp wkr r 121 S Union Frisich Jos G (Loretta B) judge Monroe County Child- ren's Court h 43 Queens Frilchman Marvin pres Monroe Sch of Aviation Inc h Henrietta -Marvin L Jr, slsmn L M Berry & Co h 1590 Edge- wood av Br Frith Frank B (Mary C) insp h 432 Plymouth av S -Helen Mrs bkpr r 85 Belmont -Mary Mrs cook Knorr Sanitarium & Convalescent Home r 432 Plymouth av S -Rlehd L, USAF r 432 Plymouth av S Frisich Antoinette Mrs fcty wkr r 721 Grand av -Chas N (Anna E) shoe ctr h 164 Cherry rd -Emil J mach Saml R Parry Mach Co h 97 State -Fred S (Frances A) auto trimmer h 693 Post av -Jos Jr (Loretta B) died May 19, 1954 -Jos G (Mary L) asst dist attorney Monroe County 492 Court House and lawyer 45 Exchange rm 433 h 182 Parkdale ter -Lewis M slsmn Addressograph Sales Agency h 11 Greenwood -Loretta Bourne V wid Jos Jr h 688 East av -Mary E typ RPD r 182 Parkdale ter

FRITSCH -Ruth C wid Lewis C h 11 Greenwood -Thos emp Hathaway Bakeries Inc r Churchville Fritzsche Geo A (Alma T) pres-treas Powers Pump Corp h 1475 Culver rd -Paul A (Dorothy) K Pk h 452 Manlewood av -Weifgang v-pres-treas German American Stamp Collec- tor's Club h Geneva Fritt Carol A ofc sec R E Hebert & Co r 71 Huntington pk -Jos (Sadye) slsmn h 75 Huntington pk -Ruth mgr Sportown r 30 S Goodman -Saml (Ruth) asst buyer B Forman Co h 30 S Good- man Fritton Patricia M clk Roch Hosp Serv Corp r 314 Hollywood av Br Fritts Carlton H serv mn Photostat Corp r 750 East av -Edwin C, sr development eng Camera Wks h 16 Sun- set dr Pfisd -Eliza wid Frank r 171 Flovorton -Phebe fcty wkr r 32 Sidney Fritz Anne K Mrs sten EK Co r 43 Park av -Arlene V prin Sch 24 r 31 Washburn pk -Arth died Nov 3, 1953 -Arth formn Barge Canal Terminal r 267 South dr Gr -Arth P (Anna M) sht mtwkr h 1128 Joseph av -Barbara M wid Julius h 465 Colvin -Bertha Mrs h 685 Monroe av -Beulah fcty wkr h 1652 Madn E -Chas A (Ella P) brkcmn h 344 Columbia av -Clara B Mrs bkpr Crane-Fores Co Inc r 57 Leander rd -Delos M (Evelyn) chauff Blue Boy Dairy h 828 Gene- see -Dorothy L sis wkr Langie Fuel Serv Inc r 38 Coolidge rd Iroend -Edw H (Grand-Webster Radio Service) h 88 Webster av -Eliz F clk RG&E Corp r Churchville -Elvina B clk Kee-Lox Mfg Co Inc h 1440 Culver rd -Ernest h 31 Washburn pk -Esther R bkpr U of R h 24 N Goodman -Evelyn G Mrs cash Blue Boy Dairy Inc r 623 Gene- see -Florence clk Kroll's r 265 Driving Park av -Francis A (Marjorie D) distributor h 210 Oxford -Fred (Grand-Webster Radio Service) r 86 Webster av -Gae h 40 Colvin -Gae W (Betty) ofc wkr h 233 Oxford -Gerard H (Rose C) grinder h 445 Selye ter -Gertrude L clk Shuron Radio Co Inc h 20 Dix -Gustav (Rose) restr 10 Post av h 6 do -Hazel N Mrs (Ridge Gift Service) r 187 Burrows -Herbert E r 63 Clifford av -Howard J (Phyllis) mech Frey the Wheelman Inc -Howard L mgr Frey the Wheelman Inc r 32 Owassa dr Iroend -J Marvin (Jean N) asmblr h 5 Bly -Jas Donald (Ethel) stock clk SC Co h 43 Park av -Janice tech U of R r 57 S Wash -John (Theresa) tool and die mkr h 667 North -John W (Lois M) lawyer h 170 Christian av -Jordan G (Elsie J) insp TT Co's h 48 Colvin -Julia A Mrs clothing wkr Timely Clothes Inc r 150 Hebarton rd Iroend -Louise wid Jack r 683 Chld -Louise M r 1971 Lake av -Mabel L wid Arth R h 520 East av -Marilyn studdt r 45 Prince -Marion A wid Louis H h 70 Edmonds -Mary E wid Harry A h 20 Dix -Neva optical wkr r 565 Monroe av -Paul barber r 6 Post av -Raymond (Vera) tool mkr h 4174 Lake av -Richard new car slsmn Ealman's Central Chevrolet Co Inc r 118 Landing rd S, Br -Rose payroll clk Trimble Inc r 445 Selye ter -Rose M grad nurse r 148 East -Rudolph W (Florence) clo ctr h 285 Driving Park av -Vincent J (Ruth M) electn h 139 Avenue C -Vincent J Jr, studt r 139 Avenue C -Walter C (Clara B) clothing ctr h 57 Leander rd -Walter N (Mary T) dept head EK Co h 135 Thorn- dyke rd Iroend -Wm C (Eulalia M) K Pk h 336 Merrill -Wm E (Jean M) truck driver h 50 Ramona pk apt B -Wm W (Erna E) formn h 282 Keeler -Wilma E emp EK Co r 282 Keeler Fritzsche Kurt sec-treas Niagara Motor Freight Inc r 315 Farmer Syracuse Fritzhand Saml (Sandra) mach h 146 Hollenbeck Fritzsche Bertha clo wkr H-F Co r 59 Westchester av -Emma clo wkr H-F Co r 59 Westchester av -Harriet R h 59 Westchester av -Mary H Mrs clk LRT Co r 972 North -Walter M (Mary H) compositor h 973 North

Vertical text on the right margin: ROC, LL, CO, BL, Me, LU, INT, 7, INT, 7, EAS, CR, H, V, O, AM, F, S, Se, Pla, O, <, H, 7, C, S, EI

Blue Cross Blue Shield logo with text: ROCHESTER HOSPITAL SERVICE • GENESEE VALLEY MEDICAL CARE BAKER 0500 • 41 CHESTNUT STREET • ROCHESTER 4, NEW YORK

SIEBERT PL 1955

835

**EGBERT F. ASHLEY CO.**  
**GENERAL INSURANCE**  
 400 CUTLER BLDG. 42 EAST AVE. Phone HA milton 1858

Inc r  
 Brook-  
 ob ter  
 1010  
 ty Co  
 r 93  
 r 325  
 enesse  
 889  
 1093  
 90 do  
 155  
 Steko  
 Oxford  
 encer-  
 non)  
 restr  
 Lake  
 155  
 Pier-  
 tmim-  
 and  
 er rd  
 on B  
 mmer  
 s Inc  
 Br  
 do  
 o Inc  
 trogen  
 d  
 Social  
 nue D  
 Fort

**SHAPIRO**  
 —Fanni sec Western New York Toy House Inc r 92 Bernard  
 —Goldie Mrs h 1181 StPaul  
 —Hardware (Arth R Schapiro) 1681 MtHope av  
 —Harry (Ruth) gas sta 800 Maple r 414 Simpson rd Iron  
 —Jelen Mrs sten School 1 r 60 Beckwith ter  
 —Herman r University av at Andrews  
 —Hyman (Rose) formn Hahn-Shapiro Co r 116 Covington dr Iron  
 —Hyman hardware 473 Portland av h do  
 —Isadore M (Fannie) r-pres Western New York Toy House Inc h 92 Bernard  
 —J Louis (Rita) ins agt Prudential Ins Co h 1304 StPaul  
 —Jack clk Katz Bros Market Inc r 11 Hixson  
 —Jacob (Shirley) h 16 Werner pk  
 —Jacob (Rose) (Hahn-Shapiro Co) and (Lexington Service Station) h 3 Jessie  
 —Jeanette r 11 Hixson  
 —Jos E (Mary) dept mgr E W Edwards h 136 Conkey av  
 —Jos H (Sylvia) pharm h 29 Carthage dr  
 —Lazarus (Rose) h 68 Canterbury rd  
 —Louis (Esther) h 11 Hixson  
 —Louis r 1180 StPaul  
 —Louis (Anne) time kpr h 128 Weyl  
 —Margt G Mrs bkpr Donald Margolis r 10 Strathmore cir Iron  
 —Max II (Edith C) supervising sr sanitarian Health Bureau h 1768 StPaul  
 —Melvin G studt r 92 Bernard  
 —Meyer (Preda) junk dir h 40 Watkin ter  
 —Michl (Margt) prsmn Case-Hoyt Corp  
 —Miriam F emp U of R r 270 S Goodman  
 —Morris emp John P Smith Co Inc h 34 Prince  
 —Morris (Mary S) massuce J Y M & W A h 186 Highland pkwy  
 —Morris (Muriel) ofc wkr Kroll's h 42 Watkin ter  
 —Morris J (Mae) bus opr Roch Transit Corp h 137 Conkey av  
 —Morris J (Miriam F) phys 32 S Goodman h 395 Kilbourn rd Pfaf  
 —Myron (Margt) prmr h 646 Clifford av  
 —Nathan (Dettv R) folder h 128 Weyl  
 —Nathan gas sta r 43 Watkin ter  
 —Norman (Julia) (Paramount Vending Co) h 1564 StPaul  
 —Narris F studt r 258 Alexander  
 —Reese wid Lazarus (Kaufman's Hats) r 68 Canterbury rd  
 —Ruth ofc wkr r 146 Versailles rd  
 —Saml (Barbam) h 87 Redwood  
 —Sanford (Ida) sec-treas Old Fashion Ma's Root Beer Bottling Co Inc h 523 Joseph av  
 —Shirley clk E W Edwards r 136 Conkey av  
 —Sidney S (Marcel) lawyer 139 Main W rm 1021 h 323 Barrington  
 —Simon (Rose) h 29 Carthage dr  
 —Sophie wid Hyman h 11 Mead  
 —Sylvan L (Ida E) bkpr Katz Bros Mkt Inc h 45 Hoetzler  
 —Wm (Mildred D) clk h 10 Morris  
**Shaplnd Wm r 65 Ketchl**  
**Shapley John J (Martha M) sta eng h 1246 Genesee Park blvd**  
 —John J Jr, USMC r 1246 Genesee Park blvd  
 —Kenneth M (Kathleen) mach h 9 Eisenberg pl  
 —Mary A studt r 1246 Genesee Park blvd  
 —Maureen T studt r 1246 Genesee Park blvd  
 —Shapley Fred R emp John P Smith Co Inc r 100 Gibbs  
 —Leon D (Alice M) h 14 Menlo pl  
**Shaprow Harry H (Kath) pres Royalite Elec Supply Corp h I Fonthill pk Br**  
**Shapunov Garson (Rachel) h 10 Siebert pl**  
**Sharack LaVerne F (Mary R) uphol Judge Motor Corp r 670 MtRead blvd**  
**Sharret Gertrude E Mrs ofc sec Saml M Borisoff r 329 Wildans**  
 —Joe (Audrey) broker h 229 Dartmouth  
 —Sol (Rose) tailor h 328 Wilkins  
**Sharer Doras N mltr Gleason's r 462 Averill av**  
 —Frank S (Kate D) elec eng h 183 Arbordale av  
 —Joyce E tchr h 215 Dentise rd  
**Shares Floyd W (Rita A) eng Ritter Co h 153 Clifton**  
 —June E Mrs bus mach opr Ritter Co r 50 Clematis  
 —Willard (June B) asmlbr h 50 Clematis  
**Sharf Arnold (Evelyn) prmr h Fernwood Park apt 87**  
 —Goldie clk David's r 17 Thomas  
 —Manuel (Sylvia) junk dir h 597 Avenue D  
 —Maurea (Sally) prmr h 54 Buchan pk  
 —Sam (Rose) stock ctr h 177 Seneca av  
 —Selma clk Jo-Belle r 54 Buchan pk  
 —Sylvia clk Neisner Bros r 597 Avenue D  
**Sharfstein Blanche A Mrs bkpr MacFarlane, Harris, Dankoff & Martin r 40 Engel pl**  
 —Harry h 35 Catharine

**SHARFSTEIN**  
 —Kate (Mrs Harry) died April 13, 1954  
 —Leo M (Blanche A) ins h 40 Engel pl  
**Shargel Esther L artist SL&C Co r 105 Penhurst rd Br**  
**Shari's Beauty Shop (Mrs Dorothy S Albano) 226 Gregory**  
**Sharick Irving prsmn r 670 MtRead blvd**  
 —Joyce appr proofreader r 670 MtRead blvd  
 —LaVerne F (Mary R) uphol h 670 MtRead blvd  
**Sharkey Edw J photo engraver EIK Co h 96 Avenue B**  
 —Francis J (Lucy D) mach opr TI Co's h 20 Wilsonia rd  
 —Helen L suppr Haloid Co r 88 Lozier  
 —Jack sht mtl wkr r 105 Anderson av  
 —Jas P slsmn r 673 Parsells av  
 —Jas R slsmn r 673 Parsells av  
 —John F (Isabel B) slsmn h 673 Parsells av  
 —John J h 684 Park av  
 —Jos B slmtr RG&E Corp r 96 Avenue B  
 —Lawrence (Pearl B) hntender h 325 Alexander  
 —Margt r 1971 Lake av  
 —Mary wid Frank h 168 Atlantic av  
 —Mary W M ofc sec Touche, Niven, Bailey & Smart r 88 Lozier  
 —Michl T (Anna G) h 299 Wisconsin  
 —Nellie wid John h 88 Lozier  
 —Robt Wm (Lola S) clk James Johnston Agency h 623 Arnett blvd  
**Sharky Isadore (June) electn NYC**  
**Sharley Waldmer lab r 50 Charlotte**  
**Sharlow Pauline tailoress r 111 Chestnut**  
**Sharney Gregory die setter h 17 Barons**  
 —Michl r 17 Barons  
**Sharon Jewelers & Appliance Co (Oreste D'Allesandro) 257 Clinton av N**  
 —Steel Corp, Richd C Grant dist mgr 45 Exchange rm 503  
**Sharp Alf (Alberta) EIK Co r 105 Laburnum cres**  
 —Ann ofc wkr r 762 StPaul  
 —Calvin (June) route slsmn h 309 Colvin  
 —Chas (Kath M) h 471 Linden  
 —Chas mteuenn Domine Builders Supply Corp r O'Connors rd Fpt  
 —Chas A slsmn Ft Wayne CP Co r Buffalo  
 —Chas H Jr, organist Baptist Temple h 899 Culver rd  
 —Chas J electronics r 16 A pl  
 —Clarence H (B Elia) used cars 831 Atlantic av h 878 do  
 —Edw (Judy) h 170 Hollenbeck  
 —Eleanor R clk TI Co's r 71 Timpatt dr Ga  
 —Elitz h 603 Bway  
 —Elmer E (Emma M) punch press opr Gleason's h Fishers  
 —Flora wid Henry W h 58 Dix  
 —Francis (Juanita) mech h 100 Ramona pk apt H  
 —Gear & Machine Co (Louis K Sharp) 49 N Water  
 —Gerald W (Martha J) restr wkr h 14 Atkinson  
 —Gordon L (Eleanor) mach opr TI Co's r 71 Timpatt dr Ga  
 —John Mrs ofc clk Ft Wayne CP Co h 180 Martin  
 —John (West End Hotel) h 665 West av  
 —John (Alice M) Delco h 40 Sterling  
 —Jos F orderly Roch Genl Hosp r 64 Kingston  
 —Louis K (Rose B) (Sharp Gear & Machine Co) h 26 Overbrook rd Pfaf  
 —Lucretia Mrs h 250 Meigs  
 —Margt J wid Elmer E h 1228 Park av  
 —Marjorie law editor Lawens Co-op r 250 Meigs  
 —Marvin F tech Strong MH h 216 Castleman rd  
 —Nadine M h 111 Borich dr  
 —Nelson L (Marie) mach opr h 216 Jefferson ter  
 —Robt F (Gertrude B) drftsman Gleason's h 234 Winfield rd Iron  
 —Roy (Marion) mech h 490 Monroe av  
 —Roy M (Maude M) fcty wkr Beech Nut Packing h 18 Villa  
 —Roy M Jr (Vera) mail hndlr PO r 559 Ridge rd E, Iron  
 —Thos II (Hattie) tool mkr h 260 Avis  
 —Thos K press opr Dollinger Corp r 1269 Lyell av  
 —Virginia M Mrs hatdresser Mrs Jessie Licata  
 —Wm A (Janice K) agt The Texas Co h 14 Castlewood dr Ga  
 —Wm C (Jean) Delco h 56 Watkin ter  
 —Wm C mech Archer Motor Co Inc h 981 Bennington dr Gr  
 —Wm E (Mildred) meter tester RG&E Corp h 2449 Ridge rd E, Iron  
**Sharpe Alice W insp SC Co r 806 DeWitt W, Web**  
 —Chas J, USA r 5623 Monroe  
 —Clarence P (Florence A) thrt Madison High School h 48 West High ter  
 —Clifford (Isabel B) jan LRT Co h 5623 Monroe  
 —Danl J (Pearl B) detective sergt RPD h 181 Clay av  
 —David J (Laurine C) washer GB Co Inc h 29 Longview ter

**CHRYSLER AIRTEMP**  
**HEATING AND AIR CONDITIONING BY**  
  
**196 CHESTNUT ST. HA 9230**

**SHARPE**  
 —David M studt r 20 Longview ter  
 —Donald (Mildred) mech h 46 Rogers av  
 —Edw mteuenn Nazareth Academy r 30 Charlotte  
 —Ethel C Mrs hatdresser 233 Conkey av h do  
 —Frank L (Jean) stock clk EIK Co h 47 Atkinson  
 —Harold Roy (Nelle) opr RG&E Corp h 110 Field  
 —J Earl h 3 Riverbank pl  
 —J Earl Jr, embalmer L W Maier's Sons r 3 Riverbank pl  
 —Jean restr wkr Neisner r 47 Atkinson  
 —John r 48 South av  
 —John (Marie) USA h 618 Broad W  
 —Lora maid r 35 Berkeley  
 —M Mrs clk Edwards & Son h 450 Oxford  
 —Margt A ofc sec G Allen Smith r 762 StPaul  
 —Mary nurse Monroe County Infirmary r Honeoye Falls  
 —Mary slsmn r 45 Grever  
 —Mary Mrs eln School 30 r 2 Clarence pk  
 —Mary E bkpr Barnard, Porter, Remington & Fowler h 74 Winbourne rd  
 —Mary E wid Wm J h 2 Clarence pk  
 —Mildred Mrs ofc sec Medical Arts Bldg r 205 Renouf dr Ga  
 —Stanley F (Kathryn E) drftsma h 235 Genesee Park blvd  
 —Stanley II (Marie) driver Ry Express Agency Inc h 1183 Clinton av N  
 —Thos (Clara) laundry wkr h 371 Whitney  
 —Willard E (Lucy) mech h 333 Orchard  
 —Wm H (Nettie) ship clk TP Co line h Brockport  
 —Wm W asst ship clk Roch Folding Box Co r 44 Strimub rd  
**Sharper Dorothy emp E W Edwards r 91 Adams**  
**Sharpe Lela Mrs h 131 Central pk**  
**Sharple Wm (Lavina C) insp RG&E Corp r 1447 Ridgeway av Gr**  
**Sharps Bessie investigator h 80 Thurston rd**  
**Sharpestein Richd r 57 Catharine**  
**Sharpstone Lola Mrs h 183 Central pk**  
**Sharrock Delores studt r 319 Carter**  
 —Regina F nurse Monroe County Infirmary r 505 Long Pond rd Gr  
 —Rose A Mrs genl clk Coml Controls Corp r 319 Carter  
**Sharon Kermit O (Ariene) pntr Roch Transit Corp h 53 Croysden rd**  
**Shartie Edw W formn Pasco Industries r 9 Harrison ter Iron**  
 —Emma M wid Frank R Jr h 183 Clayton  
**Shartonowicz Andrew (Kath) h 35 Weeger**  
 —Kath Mrs confz 35 Weeger h do  
**Shatram Chas etauf Koko Paper Co r 280 Reynolds**  
**Shatran Jas (Ethel A) ptrn mkr Gleason's h 86 Hardison rd Iron**  
 —Robt J (Dorothy J) tool desigm Gleason's h 290 Marlborough rd  
**Shatrau Albert (Do-All Service Sta) r 607 Behan rd Chll**  
**Shatas John tailor h 86 Watkin ter**  
**Shatkus Elmer railroad car reporn r 175 Gibbs**  
**Shatoff Ben (Bernice J) carrier PO h 14 Regent**  
 —Bernice J Mrs typ Travelers Ins r 14 Regent  
 —Harry B (Mabel) (East Main Auto Glass Shop) h 2 Theodore  
 —Max died June 28, 1954  
**Shatraw Vida wid Frank r 351 Knickerbocker av**  
**Shatuck Byron died Dec 31, 1953**  
 —Eva Mrs r 235 Melville  
**Shats Anna car hop r 49 Cutler**  
**Shartzel Cath M wid Jas E h 498 Lyell av**  
 —Daphne M nurse h 510 Park av  
 —Edna K Mrs asst bkpr Burke Steel Co Inc r 21 Wetmore pk  
 —Ethel Mrs emp Delco h 394 Birr  
 —Geo F r 498 Lyell av  
 —Jas W (Dorothy B) (Shatzel's Hardware) h 147 Rockettew ter  
 —Jos emp K Pk r 468 Lyell av  
 —Jos F (Evelyn M) heut Eng 17 RFD h 159 Knickerbocker av  
 —Jos M (Lorraine) formn h 312 Colvin  
 —Lawrence R (Frances M) clk PO h 341 Wash av Iron  
 —Mary A wid Chas M h 41 Santee

**PASSENGER CARS AND TRUCKS**  
 Specialized Car and Truck Service  
  
**COOL CHEVROLET CORP.**  
 Large Inventory of Genuine Parts  
 340-360 CULVER ROAD — TEL. BR owning 7070



SIEBERT PL 1955

905

**SIBLEY, LINDSAY & CURR CO.**

FOR SHOPPING SERVICE, CALL HAMILTON 4000

Your complete shopping center . . . under one roof  
CLINTON AVENUE, MAIN, NORTH & FRANKLIN STREETS

FOR INFORMATION AND OTHER BUSINESS CALL HAMILTON 2200

- TANTALO**  
 —Aug D (Philomena) h 22 Ward  
 —Bernard J (Mary L) insp Dept of Public Works h 305 Brown  
 —Caroli P (Ann M) mtcmn h 7 Locust  
 —Christina shoe wkr r 34 King  
 —Congette B trucker NYC Sta r 1 Orange  
 —Conule A button mkr r 400 Oak  
 —Constance A mach opr Roch Button r 400 Oak  
 —Constance M bmo HM Co Inc r 923 Broad W  
 —Dominic (Mary) mach h 84 Hebard  
 —Dominick J (Clara E) buffer h 249 Columbia av  
 —Frances mldr 1500 Main E h do  
 —Frances wid Jos A h 328 Hawley  
 —Francesco C (Mary A) glass wkr h 10 Polaris  
 —Francis A (Violet P) sht mtl wkr Master Kitchen Equipment Co h 527 Lyell av  
 —Frank (Theresa) barber 359 Ravine av h do  
 —Frank C (Helen) mtce mn Bastian Bros Co h 21 Julia  
 —Frank T acct Silvester J Zicari r 57 Romeyn  
 —Fred S (Rosaria T) set up mn Wollensak's h 192 Orange  
 —Fred V (Ann M) (Tantalo Paint & Wallpaper Co) h 50 Chetnam rd  
 —Gaetano (Mamie I) EK Co r 69 Villa  
 —Gemma C r 1 Orange  
 —Gillo C (Mary) (King Upholstering Co) h 182 Bleacker rd Ironrd  
 —Grace A sten Monroe County Veterans Graves r 296 Saxton  
 —Henry, USN r 10 Polaris  
 —Irene D mach opr r 10 Polaris  
 —Jennie Mrs leather wkr John A Lewis & Sons r 226 Fisher  
 —John B (Lucy) fety wkr Consolidated Vacuum Corp r 19 Silver  
 —John J (Frances M) chauff DPW h 22 Niagara  
 —Jos (Frances) jan Jefferson High sch h 404 Oak  
 —Jos lab h 893 Broad W  
 —Jos A wldr h 207 Allen  
 —Jos P (Agnes) mach h 296 Saxton  
 —Josephine wid Frank h 310 Jay  
 —Josephine wid Jos r 404 Oak  
 —Lazare F (Lucy M) reprmn RG&E Corp h 93 Glide  
 —Lewis J (Lucy J) mach opr SC Co h 30 Duke  
 —Lorenzo h 452 Oak  
 —Louis h 275 Oak  
 —Louis (Minnie) lab h 17 Gladstone  
 —Louis mach opr Caldwell Mfg Co r 400 Oak  
 —Louise, K Pk r 10 Polaris  
 —Lucy ofc sec Rossi, DiGaetano & Dorsey r 452 Oak  
 —Lucy pkr Alfonso Gioia & Sons Inc r 19 Silver  
 —Mary mailng Security Trust Co r 359 Ravine av  
 —Mara C Mrs rostr suppr h 400 Oak  
 —Mary O mgr EK Co r 10 Polaris  
 —Michalene J hairdrsr Jon-Jose Beauty Salon r 893 Broad W  
 —Nicholas (Cath) (Alliance Garage) r 7 Locust  
 —Nicholas (Concetta) sausage mkr h 211 Hague  
 —Nicholas E (Jean) K Pk r 328 Hawley  
 —Nicholas F (Mary C) servicemn h 1564 Lyell av  
 —Nicholas P (Mary) trucker B&O RR Co h 99 Romeyn  
 —Nicoletta M mach opr H-F Co r 328 Hawley  
 —Paint & Wallpaper Co (Fred V Tantalo) 452 Oak  
 —Pasquale (Lita) lab DPW h 281 Allen  
 —Pasquale (Grace) lab French's h 35 Prescott  
 —Patricia A ofc wkr Caldwell Mfg Co r 1500 Main E  
 —Patk (Jane) plmb h 300 Adams  
 —Restituta sorter Frankl Bros & Co Inc r 84 King  
 —Rose A nurse School 31 r 286 Saxten  
 —Rose A wid Jos h 1 Orange  
 —Sami (Eleanore) mech Alliance Garage r 100 Delmar  
 —Theresa wid Theo h 57 Romeyn  
 —Victor P (Rosaria) jan Master Kitchen Equip Co h 1778 N Goodman, Ironrd  
 —Violet P Mrs ofc sec Master Kitchen Equip Co r 527 1/2 Lyell av  
**Tantilo Achille** plmb r 183 Roycroft dr  
 —Chas E (Joan) EK Co r 96 Delamaine dr  
 —Clilio lab married Geo Comitello  
 —Edw sismn Universal Liquor Corp r 2495 Culver rd Ironrd  
 —Jas J (Josephine) gro h 72 Hillcrest  
 —JoAnn ofc wkr r 9 Randolph  
 —Peter (Rose) chauff Universal Liquor Corp h 56 Caspar  
 —Phyllis wid Salvatore A sr r 244 Bay  
 —Rose Mrs h 578 Smith  
 —Rose Mrs fsnr Louis Garsenstern r 56 Caspar  
 —Russell J (Mary R) gro 72 Hillcrest r 582 Culver rd Ironrd  
 —Salvatore A jr, carp h 244 Bay  
 —Sarah L wid Chas P h 96 Delamaine dr  
 —Tantilo Eug (Marie) uphol h 115 Bleacker

- Tantilo Angelo (Guetana) h 113 Frankfort  
 —Clus P (Theresa) Tinner Atlantic Stamping Co h 37 Madison  
 —Michl r 113 Frankfort  
 —Sami M (Mamie M) sponger h 113 Frankfort  
 —Tantolo Jos r 119 State  
 —Tantolo Sam A (Eleanor N) mech h 100 Delmar  
 —Tanty Geo C els mgr RCA Victor Distr Corp r 2128 Monroe av Jr  
 —Tanza John (Mary) asst cash Singer Sewing Mach Co h 222 Lyell av  
 —Tuzman Jacob (Ida) hlpr Spring Sheet Metal & Roofing Co Inc h 40 Rowley  
 —Leslie (Carl's Delicatessen) r 92 Bonnie Rrae av Jr  
 —Rose clk r 224 Norton  
 —Tapagia Josephine M button hole mkr r 636 Campbell  
 —Taper Frances wid Jos R h 46 Marietta  
 —Tapetax Products Inc, Max A Adler pres Howard J Schonfeld v-pres cotton piece goods converters 82 SPalun rm 301  
 —Tapley Emory W mach Consolidated Vacuum Corp h 673 Saxton rd Ironrd  
 —John C sismn American Specialty Co r Holly  
 —Tapoln Clara B wid Earl ofc wkr SL&C Co r 62 Greenview dr  
 —Nettie Mrs corsetiere r 326 Park av  
 —Tapagna Michl photog h 27 S Union  
 —Tapagna Anthony J (Florence) (Tobin Motors) h 380 4th  
 —Tapp Eliz S wid Wm T r 280 Aberdeen  
 —Frances T wid Walter J h 41 Arbordale av  
 —Jos I r 55 Nottingham rd  
 —Lorraine Mrs teller Roch Savings Bank r 620 Humboldt  
 —Ora M lens wkr r 41 Arbordale av  
 —Thos (Lorraine) sismn IBM Corp h 620 Humboldt  
 —Walter J (Rebecca C) USAF r 79 Ferris  
 —Walter J Jr, K Pk h 42 Arbordale av  
 —Tappan David S (Shirley H) purch agt Distillation Products h 517 Park av  
 —Tapper Ernest II (Bertha A) lab Board of Education h 59 Holcomb  
 —John h 108 Scio  
 —Taract Albert N (Anna M) (Tracy's Shoes) h 80 Burrows  
 —Angelina Mrs foot press opr Bastian Bros Co r 9 Hillton  
 —Eleanor V box mkr M Bernhard Corp r 449 Flint  
 —Frank guard h 15 Grape  
 —John (Mary) sismn h 147 Perrinton  
 —Magdeline E bkpr Frank A Rivers Co r 1220 Clinton av S  
 —Robt mason r 15 Grape  
 —Teran Jack (Iona M) shipper ReQua Electrical Supply Co h 138 Kenwood  
 —Tarana Anthony J (Irene) mech Simmons Motors Corp r 138 Hand  
 —Irene cook P W Woolworth r 138 Hand  
 —Maria wid Vincenzo h 143 Hand  
 —Peter trucker NYC Sta r 226 Smith  
 —Tarantello Anthony N (Marie B) mach eng Boehlen Engraving h 139 Webster av  
 —Dominic B (Madelena) gas sta 594 Brown h 240 Whitney  
 —Frank T (Angela J) (Six Fifty Club) h 15 Bradford  
 —Recco (Mary) sismn h 28 Thorndale ter  
 —Sebastian (Nancy) lab Roch Garbage Reduction Plant r 29 Orange  
 —Tarantino Alex (Raffelle) lab h 21 Ardmore  
 —Carl (Josephine) glass wkr h 95 Walnut  
 —Giuseppe r 533 State  
 —Jos, K Pk r 21 Ardmore  
 —Taranto Ralph F (Marie R) weaver Vogt Mfg Corp r 1422 Ridge rd E, Ironrd  
 —Tarasco Fred (Carmela) lab h 52 Campbell  
 —Tarba Cath wid Marvin h 35 Heidelberg  
 —Dewey J (Josephine) mtce contr h 470 Lee rd  
 —Tarball Albert fety wkr r 81 Marshall  
 —Andrew r 16 Atkinson  
 —Deane S (Ann T) prof U of R r 103 Brookside av  
 —Janice Mrs r 22 Tremont  
 —Stanley D h 157 Weldon  
 —Tarbet Albert (Ella) pntr h 132 S Union  
 —Tarbett Albert E fornm Hall-Weiler Co Inc r 61 Marshall  
 —Tarbox Agnes Mrs nurse Doctor's Sanitarium r 14 Beahan rd Ga  
 —Charlotta r 211 Browncroft bld  
 —Fredk h 624 Bway  
 —Gertrude B atrndt Roch State Hosp r 1503 South Lake av  
 —John W (Audrey S) lawyer Lawyers Co-op h 1065 Lake av  
 —Oscar C (May L) h 104 Mayflower  
 —Stanley (Charlotte) fety wkr h Fernwood pk  
 —Stanley J fety wkr h 366 Avenue B  
 —Tareone Frank (Concetta) (Goo-Goo's Bar & Grill) r 60 Orange

**HOMES IN REVIEW!**  
  
**FLOWER CITY Realty, Inc.**  
 1465 MONROE AVE. Near Cobbs Hill  
 Browning 8484 • REALTORS — INSURANCE

- Tardge Edmund J sr (Esther) h 36 Parsells av  
 —Edmund J jr (Helen R) brkmm NYC  
 —Tardi Anthony (Theresa) r 314 Brown  
 —Tardif Richd E (Doris E) eng EK Co h 237 Birt  
 —Tardur Frank G (Hilda) mech Gleason's r 97 Cliford-ale pk Ironrd  
 —Tareczwicz Eleanor r 30 James  
 —Tarella Jos (Alice J) butcher h 105 1/2 Weld  
 —Tares Rita V typ h 37 Park av  
 —Roberta clk r 37 Park av  
 —Taricone Cesare (Josephine) plmb h 630 Glenwood av  
 —Frank J (Concetta) restr opr h 60 Orange  
 —Louis (Anna) electn h 604 Glenwood av  
 —Pasquale (Caroline) bench hand h 233 Glenwood av  
 —Tario Edw (Cath) clk h 1126 Dewey av  
 —Tarkey Patk (Kath) eng Delco r 109 Dorbeth rd  
 —Peter dis setter r 109 Dorbeth rd  
 —Tarkulich Geo (Irene) butcher TP Co Inc h 33 Hillalto  
 —Mary wid Peter h 20 McGuckin  
 —Wm (Cath E) truck driver r 20 McGuckin  
 —Tarley Norman A (Marie V) fornm Toddi's r 50 Longcroft rd Ironrd  
 —Tello M (Victoria C) tester du Dont h 3 Payne  
 —Wm (Cath E) truck driver HM Co Inc r 20 McGuckin  
 —Tarmino Jos (Santina) lab h 296 Brown  
 —Tarnowski Paul chauff Pioneer Coal Co r Ontario  
 —Tarnowsky Bohdana Mrs clo wkr II-F Co r 46 Weyl  
 —Wolodymyr (Bohdana) optical wkr h 46 Weyl  
 —Tarnas Thos wisemn r 47 Copeland  
 —Tarnow Esther II wid Lawrence R h 40 Wyndham rd  
 —Lawrence M jr, USAF r 80 Wyndham rd  
 —Tarmolino John (Louise T) chauff r 260 Davis  
 —Jos S (Jennie D) fabricator Pfaunder Co h 57 Wilmington  
 —Leonard (Mary) atrndt h 117 Fulton av  
 —Nina top Pfaunder Co r 193 Rochester, Avon  
 —Taroni Anthony N (Sally) chauff Roch DPW garage h 301 Belknap  
 —Tarples Geo (Gwendolyn) ofc wkr Cross Bros Inc h 471 Bennington dr Gr  
 —Geo B, senior civ eng Barge Canal Terminal h 84 Catalpa rd Ironrd  
 —Tarquin Vincent J (Julia) barber h 276 Fernwood av  
 —Tarquin Alice wrapper Kee-Lox Mfg Co Inc r 176 Moulson  
 —Anthony J (Alice) mtcmn RIT h 176 Moulson  
 —Claude J tailor r 132 Wyndham rd  
 —Henry (Evelyn E) metal mn Simmons Motors Corp h 45 Strand rd Gr  
 —Tarquin Angeline L, SC Co r 132 Wyndham rd  
 —Angelo ship clk r 132 Wyndham rd  
 —Ann C msgr Strong MH r 132 Wyndham rd  
 —Clara r 132 Wyndham rd  
 —Clarence P, SC Co h 132 Wyndham rd  
 —Dora bkpr Central Trust Co r 132 Wyndham rd  
 —Guy 132 Wyndham rd  
 —Mary K teller LRT Co r 132 Wyndham rd  
 —Tarquinio Amerioo lab r 216 Martin  
 —Anna L, K Pk r 216 Martin  
 —Dominic clk h 216 Martin  
 —Elio sign pntr r 216 Martin  
 —Gilda M Mrs clk RG&E Corp r 75 Merlin  
 —Paul (Costanza) bakery wkr h 16 Siebert pl  
 —Tarr Irene Mrs r 493 Bench av  
 —Tarrant Agnes M Mrs receptionist Strong MH r 214 University pk  
 —Cliff Sales & Service Inc, Clifton H Tarrant pres  
 —Mrs Dorothy M Tarrant sec-treas used cars 282 South av  
 —Clifton F (Evelyn) gas sta and auto accessories and parts 300 South av h 4 Marshall  
 —Clifton H pres Cliff Tarrant Sales & Service Inc r 4 Marshall  
 —Dorothy M Mrs sec-treas Cliff Tarrant Sales & Service Inc r 28 Pinecrest dr Ironrd  
 —Jas (Jean) K Pk h 198 Thrust  
 —Ralph II studt r 214 University pk  
 —Thos r 509 MtHope av  
 —Tarricone Carl C (Nancy) (Nusbaum & Tarricone) lawyer 45 Exchange rm 701 h 106 Fairgate  
 —Cataldo (Bridget) sismn h 281 Otis  
 —Christopher (Nancy) sismn Ridge Lumber Inc h 295 Campbell

  
**Blanchard Florist**  
 Gifts Greeting Cards  
**58 to 64 LAKE AVE.**  
 Free Parking  
 Tel. BA ker 9492

GE  
VA  
SEC  
DEL  
Pre  
ST  
BO  
LO  
A  
WEE  
NEW  
SEC  
A De  
Se  
Orga  
LO  
3  
POV  
BUI  
ING  
A  
NA  
FUN  
SER  
Over  
Year  
The  
Famit  
MI  
BY IN  
NA  
SEI  
WOR  
D. W.  
Licen  
B  
1  
CHE  
ST  
CO

SU LLIVAN ST 1955

573

**GAMROD-HARMAN CO., INC.**

- McDOUGALL-BUTLER PAINTS
- MOLETA WALL PAINTS
- ARVON PLASTIC PAINTS

Wholesale and Retail  
75 EXCHANGE STREET  
Phone HAmilton 7696

IMPERIAL  
Washable  
WALLPAPERS

Makowiec Jos P (Lorene) tchr industrial arts School 13 r 111 Clifton  
 —Thos L (Margt L) die caster h 849 Clinton av S  
 Makowiecki Jos (Florence) mach h 50 Wanda  
 —Martha M wid Stephen J h 58 Brodtkon  
 —Raymond F, K Pk r 58 Brodtkon  
 —Stanley J (Sophie I) asst supvr h 154 Northland av  
 —Sylvester S (Cath) truck driver RG&E Corp r 21 Kosciuszki  
 —Victoria R opt wkr h 113 StStanislaus  
 Makowski Edw h 438 Hudson av  
 —Lucille r 439 Hudson av  
 —Robt L r 439 Hudson av  
 Makowski Alf C (Betty) glass presser h 91 Rauber  
 —Arth J (Agnes R) plshr r 470 Carter  
 —Dorothy clk r 7 Vose  
 —Edw F (Anna V) mason h 7 Vose  
 —Jos r 15 Hyde pk  
 —Mary wid Clemene h rear 441 Hudson av  
 —Raymond T (Bernice J) ice plant Bartholomay Dairy h 2250 Main E  
 —Roberta errand wn H-F Co r 91 Rauber  
 Makowsky Victor (Lenore E) mach Gleason's h Fernwood pk apt 82  
 Makridis Andrea (Calliope) (Victor Lunch) h 9 Marshall  
 —Stanis, USA r 9 Marshall  
 Makowicz Michl (Helen) K Pk h 29 Northeast av  
 Makymowicz Alexandra (Mrs Joseph) died Oct 9, 1953  
 —Jos Jan EK Co h 17 Evergreen  
 Maksyniw Anna Mrs clark Union Trust Bldg r 272 Baden  
 —Wesly (Anna) h 272 Baden  
 Malcus Paul (Wilma) hlpr Gleason's h 27 Edwards  
 Makuski Nikolas (Anna) lab TP Co Inc h 18 Rauber  
 —S (Anna) sausage mkr TP Co Inc r 18 Rauber  
 Makutens Chas sismn r 26 Joslyn pl  
 Malachowsky J Kuzma (Olga) plshr h 3 Bessie pl  
 Malafewa Walter (Alex) Delco h 33 Joimer  
 Malagecia Gloria A h sten Lawyers Co-op r 291 Columbia av  
 —Valentino (Carmela) tailer Nail Clo Co h 291 Columbia av  
 —Valentino Jr, studt r 291 Columbia av  
 Malagone Saml (Cath) sprayer Wilmot Castie Co h 814 North  
 Malat Henry (Mary) body fender h 480 Joseph av  
 —John emc r P Ward Inc h 75 El Rancho dr Gr  
 —Sieran fcty wkr Beech Nut Packing h 1169 Jackson rd Penfield  
 Malampy Jus J clk Roch DPW Garage h 1905 Clinton av N  
 Malanuskas Walter (Agda) mach Huther Bros Saw Co r 251 Berlin  
 Malaney Mary Mrs shoe wkr r 144 N Union  
 Malanga Angelo P (Johanna) USA h 48 Ernst  
 Malanuck Kathrina r 57 Avenue D  
 Malard Peter J h 54 Delewan  
 Malara Domenic h 23 Ward  
 —Frank R (Margt) handy mn RG&E Corp h 37 Wilder  
 —John J (Adele) RG&E Corp h 115 Superior  
 —John J (Laura) second class pipema RG&E Corp h 75 Aab  
 —Michl lab r 66 Warsaw  
 Malack Jas J (Margt L) staff atndt Roch State Hosp h 112 Whiteford rd  
 —Margt L Mrs waitress Strong MH r 112 Whiteford rd  
 Malacz Helena feller H-F Co r 275 East av  
 —Mary Ann hlpr RT Corp r 275 East av  
 —Walter (Anna) chipper Teale Mach Co Inc h 275 East av  
 Malanuskas Veronica Mrs feller H-F Co h rear 104 Bernard  
 Malanuskas Kath R asmlr r 171 Townsend  
 —Walter (Stella B) paper ctr h 171 Townsend  
 —Walter Jr, H-F Co r 171 Townsend  
 Malatino John (Marie M) remelter Haloid Co h 99 Lime  
 Malay Wade Mrs h 89 Arvine Heights  
 Malboeuf Clifford J (Lillian) carp h 1381 Main E  
 Malbone John E (Eleanor A) grinder Gleason's h Wolcott  
 Malbouef Alike r 124 Middlesex rd  
 Malcewicz Anna wid Ignatz tailoress h 43 Alphonse  
 —Anthony Bernice sheet metal wkr h 75 Kastner pk  
 —Ignatz r 49 Sobieski  
 —Wm, USMS r 43 Alphonse  
 Malcher Stanley E lhnenn WU Teleg Co h Hotel Miller  
 Malcho Carol L msngr RG&E Corp r 45 Tiernan  
 —Dorothy E clk Singer Sewing Mach Co r 45 Tiernan  
 —Dyonne bkpr r 26 Somerset  
 —Edith (E & L Lunch & Dairy) r 49 Illinois  
 —Edw C (Ella) fcty wkr Beech Nut Packing h 43 Tiernan  
 —Elsie L Mrs (Elsie's Gift Shop) r 1329 Genesee  
 —Geo J (Elsie L) servicemn Cook Tire Co h 1329 Genesee  
 —Irvin W dairymn Brighton Place Dairy h 1665 Five Mile Line rd Penfield  
 —John clk Clark's Hardware r 26 Somerset  
 —Louise Mrs h 28 Somerset  
 —Lilah (E & L Lunch & Dairy) r 49 Illinois  
 Malchow Eliz W wid Louis W h 394 Parsells av  
 Malcolm Alike P supervising nurse NYS Dept of Health r 1700 Buffalo rd Ga  
 —Chas W (Florence L) research mach American Brake Shoe h 133 Rosemary dr  
 —Donald J tchr r 29 Salina  
 —Eug S slmn Lifetime Skiing Inc h 24 Deland Park B Ppt

**MALCOLM**  
 —Larry (Harriet R) driver supvr Brighton Place Dairy h 29 Salina  
 —Margt I Mrs tel opr RT Corp h 48 Clematis  
 —Thos (Ariene) product mgr HM Co Inc h 264 Alexander  
 —Walter R (Marie) dep sheriff Monroe County h 66 Henley  
 —Win R r 49 Keehl  
 Malcomson Wm studt r 1100 S Goodman  
 Malczewski Edwin (Frances R) pntr r 51 Randolph  
 —Norman USAF r 453 Carter  
 —Peter (Jane A) baker h 453 Carter  
 Malczyski Walter S (Felicia T) pipe ftr h 1396 North  
 Maldeikis Eva M Mrs pkr French's r 60 Dayton  
 —John P (Eva M) mldr h 60 Dayton  
 Maldiner Wm (Laura) h 418 Lyell av  
 Maldonado Arcadio fcty wkr RG Co Inc r 70 Savannah  
 —Cruz smoker Schrader's Meat Products r 481 Ontario  
 —Gabriel fcty wkr RG Co Inc r 26 Manhattan  
 —Israel fcty wkr RG Co Inc r 14 Cole  
 —Margarita sausage mkr TP Co Inc r 14 Cole  
 —Vicente fcty wkr RG Co Inc r 168 Scio  
 Maldonado Marilyn B clk RT Corp r 1 Field  
 Malis Alberta J, K Pk r 539 Augustine  
 —Arth Mrs h 974 S Goodman  
 —Chas E (Eliz J) chauff Kopper's Co Inc h 539 Augustine  
 —Chas M (Grace) housem Richford Hotel h 7 Meyer pl  
 —Donald A (Mary L) appliance repr h 179 Pittsford  
 —Geo W r 7 Meyer pl  
 —Herman A (Helen II) mach designer Gleason's h 124 Lafayette pkwy Br  
 —Maude Mrs slwn Roch Folding Box Co r 138 Forgham rd Gr  
 —Wm lumber yard wkr r 539 Augustine  
 Malena Yolanda married Joseph Capogreco  
 Malick Dorothy S wid Elmer P clk r 51 Sullivan  
 —Herta B clk LRT Co r 133 Wyndham rd Iroind  
 —Marie H Mrs h 51 Sullivan  
 —Max H (Herta) gas plant RG&E Corp r 133 Wyndham rd  
 —Paul C jan Univ of Roch h 51 Sullivan  
 —Saml junk dir r 114 Morrill  
 Malick Lenney fcty wkr r 665 Hudson av  
 Maleney Minnie T wid John W h 899 Dewey av  
 Malek Anthony L (Helen) body and fender wkr h 20 Marion  
 —Eleanor clk LRT Co r 10 Lightfoot Hurta  
 —Jos metal mn Valley Cadillac Pontiac oCrp h 2 Lightfoot Hurta  
 —Krysztina frame polisher B&L Co r 46 Henry \*  
 —Mary h 670 Monroe av  
 Malerk Arnold E stock clk Tl Co's r 273 Hague  
 —Gilbert D, USN r 273 Hague  
 —Henry J (Mildred J) service clk RG&E Corp h 15 Vixette  
 —Mildred J Mrs cash The Colonial Life Ins Co of America r 15 Vixette  
 —Otto J (Frances A tube mkr Tl Co's h 273 Hague  
 —Robt J (Lillian) tube mkr Tl Co's r 67 Hubbard dr N Chili  
 —Wm O, USN r 273 Hague  
 Malchefsiki Ralph J (Genevieve) mach opr h 187 Berlin  
 Malieto Cath J Mrs sorter Roch Button r 124 Delaware dr  
 —Glady V Mrs pkr TP Co Inc r 133 S Fitzhugh  
 —Paul (Clara) DPW h 89 Hebard  
 —Rose wid Paul h 89 Hebard  
 —Saml J (Cath J) lab DPW h 124 Delamaine dr  
 Maley Edw (Ellen) K Pk h 9 Owen  
 —Jas E (Ariene) dist mgr D&C r 299 Leonard rd Gr  
 —Malina nurse hlpr Cross h 280 Barton  
 —Steph V (Helen M) K Pk h 262 Warwick  
 Malgieri Anthony (Constance) exam II-F Co h 235 Barry rd Iroind  
 Mali Carmela wid Patsy h 83 Masseth  
 Maliborski Bernard E (Nora M) clk PO h 1980 Norton  
 —Edw T (Stella D) ptrn EK Co h 549 Adams rd Web  
 Malibruski Michl (Katrina) foundry wkr h 60 Berlin  
 Malich John r 982 StPaul  
 —Chas R (Marion E) fcty wkr J Hungerford Smith Co h 174 Webster av  
 —Doreen H ofc clk Rectagrup Co r 381 Oakwood  
 —Gerard R (Wanda II) EK Co h 513 Winchester  
 —Grace S chf utility opr du Pont r 6 Daisy  
 —Henry E (Stella) tool designer Commercial Controls Corp h 223 StCasimir  
 —Robt E (Grace V) carp h 6 Daisy  
 —Stanley (Dorothy) product mgr HM Co Inc h 381 Oakwood dr Iroind  
 —Walter (Ruth) snapper TP Co Inc h 20 Hawkins  
 Malinuskas Frank optical wkr h 1103 North  
 Malinka Jos A (Dorothy L) pkr Photostat Corp h 30 Allendale av  
 Malinowski Anna r 135 Scio  
 —Edw fcty wkr r 146 Durman  
 —Eug L (Stella M) h 87 Warsaw  
 —Louis L (Lorraine) EK Co r 1408 North  
 —Peter M (Florence B) pntr h 174 StStanislaus  
 —Stella wid Stanley fcty wkr h 146 Durman  
 —Theresa H asmlr r 1408 North  
 —Victoria Mrs h 1408 North  
 —Wilfred J (Bernadette) carrier PO r 119 Benjamin av Gr  
 —Witold weaver Vogt Mfg Corp r Kendall rd Cville  
 Malinski Chas C h 2559 Dewey av  
 Malio Josephine Mrs tailoress r 337 Roycroft dr

Malitis Edite photo fushr Monroe Photo Laby Inc h 712 Meigs  
 Malloff Arnold (Mae) mgr Rudolph Bros Inc h 41 Lila dr Br  
 Malkowski Bernard blndery ctr Todd's r 942 Five Mile Line rd Web  
 Mall Jos J (June B) asmlr Toledo Seal Co h 255 Child  
 —Wm J (Minnie) h 962 Clifford av  
 Mallaber Earl D (Eliz J) wchmn Fusco Industries h 259 Point Pleasant rd Iroind  
 —Mabel J wid Leon B h 28 Brooklyn  
 Mallas John J (Mary) cabinet mkr h 83 Wakefield  
 Mallen Cath E r 54 Alberta  
 —Jas F (Mary) clk PO r 54 Alberta  
 —John J pres Burke Furniture Co Inc h 15 Daytona av Web  
 —Lois A Mrs sten County of Monroe Legal Dept r 345 LeGrange av  
 —Michl E clk r 54 Alberta  
 —Richd W (Lois A) K Pk h 345 LaGrange av  
 Mallett Frank r 13 Sumner pk  
 —Harlow H (Ruth M) acct Roch Button h 136 Britton rd  
 —John emp Aetna Casualty & Surety Co h 3 Whitney's cres, E Roch  
 —Loretta R ofc sec Monroe County Planning Commission h 3 Woodneath cres, E Roch  
 Mallette Delbert J (Harter) shtmlwkr h 227 Benton  
 —John (Frances C) carp r 743 N Goodman  
 —Mary Mrs r 243 Alexander  
 —Norman (Alice J) pntr h 25 Reynolds  
 Malley Anna r 1971 Lake av  
 —Carol, senior clk DPW Bureau of Water r 92 Cheltenham rd  
 —Florence C wid Web (Web Malley Agency) ins 16 State rm 315 h 120 Gillette  
 —Geo r 158 Gibbs  
 —Harry S (Mae I) (Monroe Appliance Co) h 83 Highland pkwy  
 —Helen M Mrs ofc sec Dollinger Corp r 101 Hopper ter  
 —Hyman B (Mary) h 270 S Goodman  
 —Jas G studt 466 Chill av  
 —Jas S (Isabel R) asst to genl mgr Hathaway Bakeries Inc h 466 Chill av  
 —Jas W (Margt C) died May 19, 1954  
 —M Patricia ofc sec Chas L Burnill & Co Inc r 120 Gillette  
 —M Untero (Sadie C) baker h 615 Clay av  
 —Margt C wid Jas W h 24 Pembroke  
 —Raymond S (Sophia D) slmn National Sales Co h 266 Norton  
 —Roht E (Helen M) carrier PO h 4074 Chill av  
 —Roht J studt r 466 Chill av  
 —Upton baker Baptist Temple Cafeteria r 428 South av

**MALLEY WEB AGENCY**  
 (Frances C Malley)  
 GENERAL INSURANCE BONDS  
 215 Exchange Building  
 16 State Zone 14 tel HAmilton 8890  
 res tel Genesee 6222-M

—Wm (Jane) r 3261 Lake av  
 —Wm J (Carmela R) broker r 35 Lark  
 Malley's Restaurant (Leo Walters & Peter Stamatis) 499 Monroe av  
 Mallia Jos (Mary) contractor h 2133 Culver rd  
 Mallinger Lois S Mrs clk RG&E Corp r 1625 East av  
 Mallis Antonios (Soteria) (Mliner Coffee Shop) h 250 Merchants rd

**MALLISON BERTRAND H (Mary A) v-pres and manager Investment Department, Lincoln Rochester Trust Company 183 Main E, Zone 4 tel Baker 1200 h 697 Arnett blvd—See page 46**

—Glenn lib h 1198 MtHope av  
 Malizio Michl lubrication mn Seecoa Motors Inc r 60 1st  
 Mallo Salvatore (Mamie) prsr h 225 Grand av  
 —Wm (Leah E) truck driver h 406 Northland av  
 Mallon Barbara J studt r 2 Fair View Heights  
 —Bernard W studt r 2 Fair View Heights  
 —Chas H (Lauretta Y) slmn SL&C Co r 391 Clay av  
 —Chester H (Rita E) formn Gleason's h 340 Chestnut Bidge rd Cville  
 —Jas H supvr RG&E Corp h 68 Field  
 —Jas P (Esther M) mach opr Ness Inc h 1356 Win-ton rd S, Br  
 —John C dentist r 391 Clay av  
 —Kath M wid Wm C h 391 Clay av  
 —Malachy E (Joan P) baker r 395 Meigs  
 —Mary Mrs r 72 Caroline  
 —Walter B (Marjorie II) ins agt h 2 Fair View Heights  
 Malone Jos R reporter D&C r 121 N Fitzhugh  
 Malory Donald G eng EK Co, Navy div r 861 Whalen rd Fuld  
 —Donald L (Thora E) expediter SC Co r 77 Kimbark  
 —Geo (Blanche) dept mgr Joub's Manville Sales Corp h 263 Somershire dr Iroind  
 —Geo B, EK Co h 132 Salina  
 —Geo H (Doris) carp h 40 Dyson  
 —Harry asmlr Roch Mfg Co h 18 Strathmore cir Iroind  
 —Harvey (Laura) harber h 70 Evergreen  
 —Hilda A Mrs r 170 Troup  
 —P R & Co Inc, Richd A Job dist mgr electronic components and welding supplies 16 Main E rm 530

**WEIS & FISHER CO.**  
 Rochester Showplace of Furniture Fashion Since 18  
 BA ke 5930  
 80 CLINTON AVENUE SOUTH  
 the Classified Business Lists of the Directory than any other medium on earth.

SULLIVAN ST 1955

811

1239 Lincoln-Alliance Bank Building Dial HAmilton 5730 & 5739

PAVIOUR AGENCY 85 YEARS OLD INSURANCE

1239 Lincoln-Alliance Bank Building Dial HAmilton 5730 & 5739

- SCHUEER -Peter J (Helen M) shoe wkr W B Coon Co Inc h 179 Versailles rd -Robt E (Lucille M) gro 631 Clinton av S h 453 Averill av Scheuerlein Adam G (Celia) mold maker RG Co Inc h 646 Campbell -Jos D (Margt A) mach h 226 Lincoln av -Margt A Mrs nurse r 226 Lincoln av Scheuerman Bernard C (Marion) genl mgr Judge Motor Corp h 38 Teralta pl -Bernard P (Lillian L) h 524 Glide SCHEURMAN C F SONS (Clarence A Scheuerman) funeral directors 712 Main W, Zone 11 tel 6En-see 0438-See page 78 and right top side lines -Chas F (Agnes E) display advr D&C r 149 Westbrook rd Ptsfd -Clarence A (C F Scheuerman Sons) h 712 Main W -Dorothy studdt r 23 Rutledge dr -Florence C r 49 Rauber -Jos E (Florence C) sec h 199 Seneca pkwy -Lottie L wid Chas C r 38 Teralta -Martha M asst bkpr Clinton Optical Co Inc r 713 Main W -Otto J ofc wkr h 49 Rauber -Rose Mrs h 524 Glide -Wm appr paint r 524 Glide -Wilmer J (Marie C) piano tuner Music Lovers Shoppe Inc r 146 Oneida Scheuermann Bertha wid Wm J h 23 Rutledge dr Scheutze Margot sec r 53A Manor pkwy Scheutzw Herman r 1282 South av -Herman F Jr (L Margt) acct Ritter Co h 251 Lexington av Ga Schewe Al slsmn Alliance Organization Inc r 2172 Five Mile Line rd Prfld -Ernest C (Laketta) asmlbr h 1179 Genesee Schey Chas C (Elsie M) dep sheriff Monroe County h 12 Bly -Emil F formn Ilex Optical Co Inc h 168 Elm Grove rd Gr -Harry C (Emelda M) mach h 12 Bly Scheyler Harold (Eleanor) gro clk h 380 Lake View pk Schiano Albert C restr mgr r 345 Jefferson av -Andrew chauf r 57 Waverly pl -Angelina Mrs box wkr h 53 Ward -Angelo V (Violet M) chauf Payne & Dunham h 419 West av -Beverly Arne studdt r 229 Adams -Chas studdt r 229 Adams -Dominic (Teresa) lab h 7 Merlun -Dominick (The Coffee Pot Grill) r 31 Paul pl -Eliz wid Anthony h 345 Jefferson av -Emelie A insp r 406 Wellington av -Gilbert restr 635 West av -Gilbert M tailor Timely Clothes Inc h 57 Waverly pl -Gloria N r 57 Waverly pl -Grace V stat. The Salvation Army Inc r 419 West av -Ida M typ Kelly Read r 299 Adams -Jas D (Teresa) serv mn RG&E Corp h 70 Merlun -Lennie asmlbr Caldwell Mfg Co r 229 Adams -John J (Martina L) auto mech F A Jones Inc h 157 Penhurst -Louise R blnder Kee Lox Mfg Co Inc r 101 Jefferson av -Mario (Josephine) massn contr h 95 Clement -Mario, USA r 345 Jefferson av -Mary A foty wkr r 345 Jefferson av -Miehl (Grace) ptr h 53 Locust -Miehl (Sylvia) restr h 150 Virginia av -Norbert A mech F A Jones Inc r 406 Wellington av -Ralph D (Ann T) slsmn Remington Rand Inc h 225 Havine av -Ramsey wid Jos h 101 Jefferson av -Rose H wid Salvatore A h 406 Wellington av -Rose Marie sten Leach Steel Corp r 345 Jefferson av -Vincent h 57 Waverly pl -Wm C (Ida) asmlbr Y&E Mfg Co h 299 Adams Schiavo Miehl (Mary J) (Schiavo Shoe Rebuilders) h 828 Dewey av -Shoe Rebuilders (Miehl Schiavo) 830 Dewey av Schiavone Anthony V (Josephine N) carrier PO h 2130 Culver rd -Frank (Laura) clk h 720 Broad W -Josephine N sten Vanilla Laboratories Inc r 2130 Culver rd -Rose M tel opr RT Corp r 392 MtHope av Schible Sabine wid Jacob h 35 Wilder ter Schicani Anthony h 1429 Clinton av N Schickel Albert clk S & E Grocery Co r 26 McKinley -Anne D Mrs (Spencer Vending Machine Co) r 495 Webster av -Belle M typ EK Co h 15 Whitney -Betty Jane bkpr Central Trust Co r 39 McKinley

- SCHICK -Caroline H shader Roch Button h 39 McKinley, E Roch -Carolyn Mrs r 39 McKinley -Christian S (Marian T) pres Message Center, pres Telephone Answering Service, pres Radio Dispatch Service of Rochester Inc and pres Teleanswring Bureau of Rochester Inc h 59 Walder rd Br -Edw (Viola P) plant mgr Monroe Photo Laby h 3840 Lake av -Eleanor F sec SL&C Co r 219 East av, E Roch -Jacob (Frieda D) formn ALM Co h 105 Westfield -John T emp Bell & Howell Co r 33 Kohl dr -Madeline E ofc clk h 85 Mapledale -Miriam P Mrs sec Telephone Answering Service, Radio Dispatch Service of Roch Inc, Teleanswring Service Bureau of Rochester Inc and Message Center h 59 Walder rd Br -Ronald R (Sylvia) mach opr r 25 Webster av -Rudolph (Jennie) mech h 597 Lake av -Service Inc, Frank W Gillespie service suppr 14 Franklin rm 705 -Sol r 3840 Lake av -Wm F (Ann D) (Spencer Vending Machine Co) h 495 Webster av Schickler Anna C mn opr r 26 Holbrook -August J (Mable G) eng h 179 Merwin av -Catherine R wid Frank X h 287 River -Carolyn E nurse Strong MII r 181 Arrow dr Iron -Gertrude L wid Sebastian M h 138 N Union -Herbert S (Lillian) asst prod control mgr Wollensak's r 1739 Woodard rd Web -John M (Anna M) mech opr h 26 Holbrook -Jos mech Quick Deliveries Inc r 502 Empire Blvd Iron -Jos M r 208 Caroline -Josephine wid Jos r 327 Conkey av -Judith S optical wkr Wollensak's r 69 Reliance -Marsha J Mrs clk Camera Works r 245 Colonial dr Web -Martin I Indry supt Staub & Son Inc h 1392 Hilton Parma rd Hilton -Paul G (Theresa) emp Otto Bernz Co h 22 High -Raymond N litho Investographs h 47 Lake View av Iron -Ruth wid John, EK Co h 71 Rutledge dr -Wm wisemm McKesson & Robbins h 158 Clinton av S Schickler Alf J instrument maker Boehm Surgical Instrument Corp r 48 Pershing dr -August (Mary) (Schickler Fur Shop) h 1187 Culver rd -Carl H (Doris L) mach Roch Button h 444 Latta rd Gr -Chas H emp relations emg SC Co r 577 Trabold rd -Fredk E (Louise M) brewery wkr Rochester Brewing Co Inc h 728 Jay -Fur Shop (August Schickler) 1187 Culver rd -Lawrence R (Mina C) emp EK Co h 61 Bowman -Mary A sten Central Trust Co r 577 Trabold rd Ga -Richard W (Grace) h 238 Avis -Robt J (Ruth) lens grinder h 454 Child -Wm E (Dorothy) h 453 Child Schickling Lawrence A sr (Anna M) experimenter h 74 Quincy -Lawrence R refrigerator serv mn Borden's Ice Cream h 25 Penhurst rd Br Schidakowitch Bertha wid Simon h 1234 Clinton av N -Frank (Mary) h 1372 Clinton av N Schiebe Nettie wid Edgar h 1126 Dewey av Schiebel Felix (Gertrude H) shipper Beech Nut Packing h 10 Sullivan -Jennie E wid John h 498 Driving Park av -John (Jennie B) died Oct 4, 1953 Schied see Scheld -Carl R (Phyllis I) grinder TI Co's h 433 Murray -Clarence J (C Alice) sergt police RPD h 197 Goodwill -Edw J (Dorobes) asst production control manager SC Co h 52 Lake rd Web -Eug L emp James Cunningham Son & Co h 810 Remington dr Gr -Frank J (Caroline) h 186 York -John R (Margt W) serv mn h 473 Flower City pk -Jos C (Hazel) plmb h 176 Parsells av -Jos J (Eliz) presnt h 174 Henrietta -Mae E wid Geo J h 194 Flint -Marian E emp K Pk h 478 Bway -Norbert A (Melva R) lieut Eng Co 12 h 145 Wyand cres -Ray r 111 Chestnut -Raymond J oil burner service r 176 Parsells av -Theresa, K Pk h 250 Court Schiedel Mary Mrs waitress r 22 Lorimer Schiefen Bernard W (Vera A) litho Stecher-Traung h 555 Cedarwood ter -John E Jr (Evelyn) eng EK Co, Navy div h 89 Edgeland -John E Jr (Nina C) formn h 97 Rohm

Rexall CRAMER DRUGS

- SCHIEFEN -Jos A (Loretta J) electn h 17 Mapledale -Jos A Jr, USAF r 17 Mapledale -Patricia A ofc sec Hotpoint Appliances Co h 1087 Clinton av S -Richard J studdt r 17 Mapledale -Thos E studdt r 555 Cedarwood ter

SCHIEFER F W MACHINERY CO, Frederick W Schiefer general manager, distributors of machine tools, metal working machinery and sheet metal equipment 29 State rm 514 tals BAKER 0943-0944 See page 113

- Fredk W (Mildred C) genl mgr F W Schiefer Machinery Co h 56 Southern pkwy Br Schiefew Nina C clk SC Co r 97 Rohr Schieff Arch Mrs ofc sec Travelers Aid Society, NYC sta h 226 Barry rd Iron -Archie E (Betty) staff mgr Prudential Ins Co of Am h 226 Barry rd Iron -Sonya case wkr Travelers Aid Society, NYC sta h 226 Barry rd Iron Schiefflein Leonard L (Dorothy E) clk PO h 380 Westfield -Thos L h 227 Lincoln av -Thos studdt r 338 Westfield Schiel Alf J wisemm Distillation Products r 26 Mark -Jos C mach r 26 Mark Schieman C Bernice wid Geo W h 22 Whalin Schiemann Arth C (Cecelia) ctr h 23 Springfield av -Myrtle D ofc clk SL&C Co h 615 Avenue D -Walter J (Joyce B) emp K Pk h 12 Placid pl -Wm (Edith) mach 60 Friederich pk Schier Elmer F (Estelle M) coml trav h 187 Sherwood av Schiess Emma Mrs r 191 Curlew -Ernest (Anna) optical wkr h 649 Joseph av -Heldi A studdt r 649 Joseph av -John (Marie) (Burkhalter's Market) h 38 Eastview av Iron Schiess Alois (Eva M) insp Todd's h 253 Moulson Schiestel Arth J (Esther A) optical wkr h Fernwood pk apt 19 Schieven Bertha wid Wm h 165 Milton -Elsa wid Evert G h 77 Rutgers -Leonard H tech EK Co h 127 Ridgewood dr Iron Schifano Angelina S h 84 6th -Anna mach opr H-F Co r 60 Sellinger -Benedict P (Mary J) (North Union Service Sta) h 163 Wyndham rd Iron -Chas F (Mary) brewery wkr GB Co Inc h 149 Orange -Esther studdt r 53 Irondequoit -Evelyn M Mrs r 28 Baden -Giovanna wid Giuseppe h 158 Orange -Giuseppe (Giovanna) died Jan 27, 1954 -Grace M time clk Y&E Mfg Co r 146 Wilkins -John (Esther) constn wkr h 190 Springfield av -John (Josephine M) mech h 67 Ontario -John J (Mary T) metal sorter h 3043 Lake av -Jos T (Jennie J) prsr h 53 Irondequoit -Louis (Angelina) lens insp Wollensak's r 210 Salisbury -Miehl (Patricia) ptr Fitcher Motors Inc h 89 Hand -Olga Mrs slsmn h 185 Alexander -Paul J (Mary M) pharm Highland Hospital h 80 Rossiter rd -Peter (Veronica) B&LO Co r 27 Kelly -Peter J (Minnie) truck driver h 250 Weyl -Philip (Mary A) stitcher II-F Co h 146 Wilkins -Rosalie M studdt r 62 Sellinger -Sard L prnr's hlpr r 158 Orange -Saml S (Mary) prsr h 62 Sellinger Schiff Anna wid Jos died Mar 12, 1954 -Bertha R wid Marcus h 62 Roxborough rd -Edw carp h 135 Edgerton -Ernst h 220 Culver rd -Louis (Ruth) gro 850 Monroe av h 156 Milburn -Rose R tailores Timely Clothes Inc r 29 Oregon -Ruth Mrs clk Louis Schiff r 156 Milburn -Shoes, Hyman Levinson manager 106-108 Main E Schiff's Big Shoe Store, Louis Spector manager 467 Ridge rd

MEMBER FEDERAL DEPOSIT INSURANCE CORP. MEMBER FEDERAL RESERVE SYSTEM Brighton Office, 1806 EAST AVE., 10 Williamson Office, WILLIAMSON, N. Y. Lyell - Mt. Read Office, 1370 LYELL AVE., 6

FINCHER MOTORS, INC. Sales - Oldsmobile - Service NEW CARS - 18 So. Union St. Tel. HAmilton 8440 USED CARS - 37 So. Union St.

SULLIVAN ST 1955

855

**Main Office**  
**183 E. Main St.**  
**Phone: BA ker 1200**

**LINGCOLN ROCHESTER**  
**TRUST COMPANY**

**20 CONVENIENTLY LOCATED OFFICES**  
 Member Federal Reserve System — Member Federal Deposit Insurance Corporation

**Rochester Trust Office**  
**5 W. Main St.**

g h  
 more  
 NY  
 135  
 1250  
 h  
 135  
 548  
 green  
 101  
 Fer-  
 tistry  
 Rush-  
 WH-  
 eewood  
 erwood  
 od dr  
 Fraser  
 Dr  
 3940  
 npt 3  
 617 h  
 Char  
 & Co)  
 E tals  
 ighton  
 pkwy  
 dr  
 Norton  
 oods h  
 son av  
 Labor-  
 es Co)  
 n Elyn  
 t Hon-  
 5  
 0

Slover Clarence E (Crescentia) lab b 204 Merriman  
 Slowe Barbara F wid Thos h 28 Churchlea pl  
 —Harold (Mildred E) millwright M D Knowlton Co  
 h 48 Harlem  
 —John G press opr HM Co Inc r 184 California dr  
 Gr  
 Slowik Antonia wid John A h 108 Agnes  
 —John (Julia A) adj h 1249 Hudson av  
 —John A (Antonina) died Jan 31, 1934  
 —Mary anesthetist Highland Hosp r 133 Alcott rd  
 Gr  
 —Steph (Genevieve) window cln h 35 Mark  
 Slowikowski Nicholas (Julia) pntr h 29 Rhine  
 Slowikowski Anna insp A G Kaddis Sewer Products  
 Co Inc r 17 Rhine  
 Slowinski Edw J (Frances T) groundma RT Corp h  
 124 Jackson  
 Slowkowski Michl (Anna) truck driver h 107 Dur-  
 man  
 Sloyer Paul D (Dolores L) hlpr Gleason's r 1843a  
 Clifford av  
 Slozer Carl (Emilly) r 2 Bway  
 Sluga Daisey ofc sec Neisner Bros r 110 Park av  
 Sluga Geo J (Josephine) tailor McFarlin Clothing Co  
 h 1612 North  
 —Margt V Mrs coach RT Corp r 960 Dewey av  
 —Stanley J (Margt V) h 960 Dewey av  
 Sluman Geo (Doreen) h 1 Borchard  
 Slupecka Frank (Helen) mltr h 1119 North  
 —Helen E insp r 1119 North  
 Slupskij Dmytro (Fanny) lab h 1133 Kelly  
 Slusser Chas E clk Schaefer Market r 248 Steko av  
 —Lena M clk Camera Works r 76 Cheltenham rd  
 —Louis H stock mn W A Case & Son h 1313 Chif-  
 ton  
 Slutsky Bertha W Mrs clk Central Trust Co r 282 West-  
 minster rd  
 —Nathan (Doris) insp h 247 Grand av  
 Sly Christine h 15 Eagle  
 —Clare E wid Geo H h 1461 Jay  
 —Glenn W (Sly's Grinding & Hardware Co) r 651  
 Lake Shore Blvd Ironrd  
 —Grace bio chem supvr StMary's Hosp h 214 Gene-  
 see  
 —Marion Mrs clk Nichols Distributing Co r 254 Mill  
 rd Gr  
 —Wm H clk Ry Exp Agcy Inc 55 Joseph av h 4149  
 Ridge rd W, Gr  
 Sly's Grinding & Hardware Co (Glenn W Sly) 4381  
 Lake av  
 Slyek Edna E studt r 16 Arnett Blvd  
 —Joanne r 68 Alberta  
 —Jos P (Lillian M) pntr D&C h 96 Dorsey rd  
 Gr  
 —Lewis F (Martha M) prsmn Todd's h 104 Burrows  
 —Mary E grad nurse h 307 Seward  
 —Mary V Mrs cash SL&C Co h 66 Alberta  
 —Wm J jr (Martina J) carrier PO h 105 Middlesex  
 rd  
 Slye Harry E (Marion) died March 31, 1954  
 —Marion wid Harry h 8 McNaughton  
 —Stanley E (Mary B) formn Haloid Co h 505 La-  
 Grange av  
 Slyford Ernest A h 13 Lawrence  
 —Geo H pntr r 13 Lawrence  
 Smagin Andrew (Stella) stockpkr h 1 Peckham  
 —Rose married Angelo Vissa  
 —Stella Mrs (Stella's Beauty Shop) r 1 Peckham  
 Smahel Andrew G (Doris H) mach West Tire Setter  
 Co h 98 Chenais  
 Small Chas R (Marion R) formn B&L O Co h 19 Vick  
 pk A  
 Smaldone Florence T wid Vincent A optical wkr h  
 380 Colvin  
 —Mary Mrs cash accounting clk FHA r 73 Wynd-  
 ham  
 —Patk dairy wkr Brighton Place Dairy r 73 Wyndham  
 rd  
 Smaling Bernice M Mrs supvr nurse Field Sanitarium  
 h 512 Lake av  
 —Clayton lab Monroe County Mtee & Constn Div r  
 525 Lake av  
 Small Barbara J clk r 80 Tiernan  
 —Chas fcty wkr Roch Germicide Co r 304 3d Ironrd  
 —Clark A emp Hathaway Bakeries Inc r Churchville  
 —Donald H r 100 Gibbs  
 —Ella R Mrs h 275 Edgerton  
 —Ella Mrs prsr r 42 Concord  
 —Esther R Mrs clk Neisner Bros r 80 Tiernan  
 —Eug (Lillian) Indry wkr h 59 Alberta  
 —Penwick G (Elsie B) corrs EK Co h RD 1 Victor  
 —Florence M bkpr Independent Gasoline & Oil Co r  
 Churchville  
 —Geo I (Margt) industrial eng Ritter Co h 58 Spring-  
 brook dr N, Chli  
 —Gordon P agt Boller-Clark Inc h 292 Chelmsford  
 rd Br  
 —Howard D night mtee mn Medical Arts Bldg r 100  
 Gibbs  
 —Iris housekeeping aide Roch Genl Hosp r 100 Troup  
 —John J (Maude) slsmn h 321 Meigs  
 —Jos h 202 S Fitzhugh  
 —Jos r 1809 Chinton av N  
 —Jos r 44 Merrimac  
 —Jos lab r 14 Nassau  
 —Lillian clk Schaefer's Dry Cleaners r 59 Alberta  
 —Lorraine Mrs burnisher HM Co Inc r 353 3d Ironrd  
 —Parker R (Esther B) EK Co h 80 Tiernan  
 —Peggy C Mrs slsmn Pabofogel Paper Co Inc r 1388  
 Park av  
 —Roy M asst acct exco Hutkins Advertising Agcy h  
 142 MacArthur rd Gr

**SMALL**  
 —Richd M (June M) sr eng aide City Dept of Com-  
 merce Map & Survey r 1072 Genesee  
 —S Shepard (Dorothy) (Kennel Supply Co) h 131  
 Wellington av  
 —Tools Specialty Co (Fred H Palser) tool mfrs 36  
 StPaul rm 115  
 —Wm A (Mada S) grad instr U of R h 112 West-  
 minster rd  
 —Wm C formn Hathaway Bakires Inc r 307 Attridge  
 rd Cville  
 Small's Inc, Harry A Benewick mgr wjrs 28 Main  
 E  
 Small's Henry F pkr RG Co Inc r 495 Coldwater rd  
 Ga  
 —Selma E wid Edmund r 352 Ravenwood av  
 —Sylvester B (Ruth) h 352 Ravenwood av  
 Smallenby Astrid H bmo EK Co r 412 Cooper rd  
 Ironrd  
 —Mary W bkpr Genesee Valley Union Trust Co r 412  
 Cooper rd Ironrd  
 —Nicolella clk RG&E Corp r 412 Cooper rd Ironrd  
 Smallley Archie E (Rae A) h 70 Burling rd  
 —Dorothy J Mrs clk Bache & Co h 49 Bway  
 —Gayle studt r 55 S Wash  
 —Geo M (Victoria) slsmn h 206 Avenue B  
 —Harold (Nora N) widr Am BS Co h 977 Five Mile  
 Line rd Web  
 —Helen B wid Clinton E h 903 Electric av  
 —Irving r 113 Weld  
 —Shirley restr wkr r 10 Atkinson  
 —Wm (Annie) gas plant RG&E Corp r 1 Drummer cres,  
 E Roch  
 Smallidge Austin J jr, appr Gleason's r Honeoye  
 Falls  
 —Chas J (Mary H) massn h 290 Webster av  
 —Joanne clk Neisner Bros r Honeoye Falls  
 Smalline Abr (Phyllis) Smalline's Clinton-Ridge  
 Pharmacy h 198 Barry Ironrd  
 —Emanuel L (Gwendolyn) ship clk h 936 Monroe av  
 —Molly (Molly) clo wkr h 8 Treman  
 Smallin's Clinton-Ridge Pharmacy (Abr Smalline) 221  
 Ridge rd E  
 Smallridge Austin J truck driver Barge Canal Terminal  
 r Honeoye Falls  
 —Fred condr NYC r 55 Dewey av Fpt  
 —Jas A mach Consolidated Mach Tool r 267 Oak  
 Lawn dr Ironrd  
 —Robt H (Gora) treas Roch Coal & Supply Co Inc  
 h 56 Wynald rd Ironrd  
 —Warren J (Olive E) pres Roch Coal & Supply Co Inc  
 h 515 Pine Grove av Ironrd  
 Smallwood Edw E bartndr Leonard's Restr r 42 Far-  
 bridge  
 —Jos F (Mary E) pkr Y&E Mfg Co h 122 Nester  
 —Martha C reporter D&C r 1951 Lake av  
 —Mary wid Fred h 42 Partridge  
 —Thornton tchr Charlotte High sch r 208 Westminster  
 rd  
 Small Geo J (Clara T) h 18 Farragut  
 —Jas A (Loretta A) K Pk h 1545 South av  
 Smalier Valentine F (Hulda) h 368 Parsells av  
 Smarce Caroline wid Otto C h 11 Fien  
 —Dora wid Herman H h 330 Conkey av  
 —Louis F (Susan) optical wkr r 28 VanStallen  
 Smarck Michl lab r 470 Hudson av  
 Smarsh Alphonse V (Mildred E) formn h 138 Mid-  
 vale ter  
 —Jos V (Agnes C) plshr h 42 Lisbon  
 Smart Alex (Ann M) flagmn B&O h 52 Warner  
 —Francis J (MacKearin & Smart) h 1666 East  
 av  
 —J Bruce (Joyce D) designer Camera Works r 56  
 Flower City pk  
 —Jas R sr (Mary R) asst mgr h 152 Troup  
 —John r 24 Leopold  
 —Joyce L Mrs recpt Drs Lynn R Calliu & M Melvin  
 Clark r 56 Flower City pk  
 —Leonard G (Alice M) h 58 Flower City pk  
 —Leroy, USAF r 24 Leopold  
 —Raymond C (Gladys) drftsmn Gleason's h Penfeld  
 Smashe John (Eleanor D) beef honor Swift & Co Inc  
 h 163 Breck  
 —Nicholas (Verna E) pkr Armour & Co h 2 Beech-  
 wood  
 —Steph lab TP Co Inc r 163 Breck  
 —Verna Mrs sausage mkr West Ridge Provision Co Inc  
 r 2 Beechwood av  
 Smearing Robt J (Thelma) purch dept M D Knowlton  
 Co h Lakeville  
 —Walter (Roch Lakeville Express) h Aron  
 Smeaton Mary M Mrs maid YMCA h 57 Superior  
 Smedie Vincenzo baster H-T Co r 389 Norton  
 Smedley Clara M cook Strong MH h 347 Tremont  
 —Jae (Marion) meat ctr Anthony A Valentine h  
 Churchville  
 Smeenk Carel J (Gimpy) buffer HM Co Inc r 76 Gros-  
 venter rd Br  
 Smeja Stefania E Mrs slsmn SL&C Co h 828 Hudson  
 av  
 Smelcer Wm A (Marie E) clk h 268 Hayward av  
 Smelt Marie A wid Percy h 136 Sherwood av  
 —Marie F stand JET Corp r 136 Sherwood av  
 —Thos J (Jenn M) repr RT Corp h 33 Marlborough  
 rd  
 Smelter Alvin H nurse Monroe County Infirmary r 110  
 W Elm, E Roch  
 —Benedict J mach opr Morgan Mach Co h 65 Miles  
 av Fpt  
 Smolter Bruce ins agt John Hancock Ins Co r Union  
 Hill  
 —Phillip r 260 MtVernon av

Smelzer Marilyn F phys 300 S Goodman h 205 Crit-  
 tenden Blvd  
 Smeraglia Anthony (Rose) lab r 87 Avery  
 —Rosaria Mrs fuller H-F Co r 87 Avery  
 Smerednicki Anastasia r 20 Maria  
 —Carl (Anna) h 20 Maria  
 Smering David (Rose) formn Otto Benz Co Inc r 186  
 Driving-pk av  
 —Mary F h 44 Alameda  
 Smett Robt D assoc editor Catholic Courier Journal  
 r 136 Sherwood av  
 Smidt Harry J (Mary A) exp h 107 Wintertooth  
 —Henry C (Rose B) slsmn h 12 DeJonge  
 —Louls C (Lucy) wood wkr h 45 Crombie  
 —Marrin J (Jeanne V) credit mgr h 521 Hayward  
 av  
 Smidth Melvin H (Anna) barber h 408 Main E  
 Smetanowski Eva wid Thos r 137 VanStallen  
 —Jos (Londell) tender h 28 Appleton  
 Smigelski Anthony (Marion R) electn h 278 Traver cir  
 —Benediktas hlpr Roch Coca-Cola Bottling Corp r 35  
 Rhine  
 Smigelskis Parne B Mrs feller H-F Co r 9 Henry  
 Smihula Walter b 2565 Dewey av  
 Smilack Irving (Ann) pntr h 218 Wilkins  
 —Nathan (Tillie) driver h 68 Nye Park  
 Smiley Dave (Effie) plstr h 3 Babbitt pl  
 —Elinor M Mrs h 114 Glendale pk  
 —Geraldine head of stock SL&C Co r 1461 Ridge rd  
 E, Web  
 —Lee Judy proof reader Lawyers Co-op h 571 Ply-  
 mouth av S  
 Smilla Geo B (Queenie M) emp Consolidated Mach Tool  
 h 160 Pinnacle rd  
 —Joan C clk EK Co Navy Div r 180 Pinnacle rd  
 —Ronald r Hotel Roch  
 Smilnak Mary A studt r 55 S Wash  
 Smiraglia Anthony (Margt) pntr 200 Michigan h do  
 —Jos (Jennie) barber h 17 Ritz  
 —Jos M (Lucy) clo wkr h 122 Kilsingbury  
 —Lena R asmlbr, H-C Co r 12 Sullivan  
 —Mauro (Mary E) barber h 313 Central pk  
 —Ollindo (Paulena) h 47 Cleveland  
 —Rose E died Feb 24, 1954  
 —Vincent (Grace) h 12 Sullivan  
 Smit Agnes wid Chas r 109 Ohio  
 Smiter mtee mn r 109 Ohio  
 —Herman (Pietie) mtee mn EK Co h 109 Ohio  
 Smith sec Schmid, Schmidt and Schmitt  
 Co 1542 North  
 —A Donald (Betty J) clinical psychologist Roch State  
 Hosp h 242 Hawley  
 —A Ross slsmn Harvey K Hunt r 195 Woodbine av  
 —Ada B Mrs shoe wkr Carpenter Shoe Co Inc r 81  
 Nicholson  
 —Ada D asmlbr r 29 Fulton  
 —Addie Jean clk h 47 Troup  
 —Addison R (Harriet L) pres Smith-Surrey Inc h 80  
 Lime Rock la Dr  
 —Adelaida proofreader Roch Monotype r 894 Chilli  
 av  
 —Adelaide F asmlbr SC Co r 77 Garfield  
 —Agatha C Mrs fcty wkr h 481 Garson av  
 —Agnes fcty wkr r 225 S Fitzhugh  
 —Agnes E insp r 91 Violetta  
 —Agnes M bkpr r 44 Cheltenham rd  
 —Alan h 38 Franklin sq  
 —Alan Geo, USN r 512 South av  
 —Albert (Hannah) h 255 Pearl  
 —Albert mtee mn Schlegel Mfg Co r 100 Atkinson  
 —Albert A (Dorothy) turret lathe opr M D Knowlton  
 Co h 42 Chamberlain  
 —Albert C (Verna) bmo Lawyers Co-op h 19 Taylor  
 —Albert C (June L) emp GRSY Co h 21 Birch cres  
 —Albert C jr (Verna J) tab opr r 285 Sherwood  
 av  
 —Albert D (Helen G) EK Co h 163 Alexander  
 —Albert E (Margt H) mtee mn Monroe County Savins  
 Bank h 115 S Union  
 —Albert E (Patricia) slsmn h 498 Hawley  
 —Albert F (Mabel M) K Pk h 127 Albenmarie  
 —Albert F (Glora) plater h 311 Avery  
 —Albert F (Margt) slsmn Alling & Cory Co r 5128  
 StPaul Blvd Ironrd  
 —Albert G storepkr French's r 42 Chamberlain  
 —Albert H (Helen) ship clk Biological Supply Co h  
 1180 McHope av  
 —Albert H studt r 1180 MtHope av  
 —Albert J (Helen) h 447 Thurston rd  
 —Albert J (Constance) (Jim & Dom's Service Sta) h  
 32 Cedar Gr  
 —Albert L (Eleanor A) h 2 Beechwood  
 —Albert L (Grace F) rec clk B J Strassenburg Co  
 h 840 Avenue B  
 —Albert W, K Pk h 1074 Exchange  
 —Alexander (Bessie) K Pk h 38 Franklin sq  
 —Alf h 189 Lake av  
 —Alf emp City of Roch r 225 Plymouth av S  
 —Alf (Evelyn L) trucker h 61 Malling dr  
 —Alf D iron wkr The Maurer Co Inc r W Rush  
 —Alf E restr wkr r 111 Chestnut  
 —Alf H mgr Robt F Clifford h 844 Penfield rd  
 Br  
 —Alf W (Ruth E) emp B&L O Co h 136 Rosedale  
 —Alf W (Helen E) Indry h 1 Wooden  
 —Alice h 248 Oxford  
 —Alice r 28 N Goodman  
 —Alice insp Stecher-Traung r 1477 Winton rd N,  
 Ironrd  
 —Alice Mrs emp SR & Co h 264 Meigs  
 —Alice wid Lloyd h 243 Augustine  
 —Alice D typ Security Trust Co r 298 Seward



SULLIVAN ST 1955

291

**EGBERT F. ASHLEY CO.**  
**GENERAL INSURANCE**  
 400 CUTLER BLDG. 42 EAST AVE. Phone HA milton 1858

**ENGL**  
 —Margt W Mrs clk Roch Times Union r 53 Brayton rd Gr  
 —Marion r 34 Vick pk B  
 —Max R h 92 Alexander  
 —May Mrs r 34 Vick pk B  
 —May S wid John J h 34 Vick pk B  
 —Mildred r Hotel Seneca  
 —Paul R (Mildred A) pres Carl Wirth & Son Inc h 299 Rogers pkwy Iroind  
 —Peter C ofc wkr r 35 Morrill  
 —Reinhold (Emma F) mach h 113 Frey  
 —Reinhold jr (Yolanda) chauff City Delivery & Storage Corp h 203 Brunswick  
 —Robt E (Rita N) pipeftr K Pk h 72 Lisbon  
 —Rose Mrs hsekr r rear 753 Dewey av  
 —Ruth A insp HIM Co Inc r 154 James Ironway  
 —Saml H (Julia) (Shell Drug Co) h 505 University av  
 —Sol administrative assistant h 1212 StPaul  
 —Theo died Feb 22, 1954  
 —Walter L opr Todd's r 272 Wilkins  
 —Wm G tailor Timely Clothes Inc r 272 Wilkins  
 —Yolanda Mrs typ-ekl Monroe County Traveling L-brary r 203 Brunswick  
**Engelhardt Ang (Louise) h 131 Sullivan**  
 —Aug H (Irene M) mach h 2181 Norton  
 —Doris emp SL&C Co r 171 Dearoop dr Ga  
 —Edw, K Pk h 56 Linnet  
 —Mary B wid Geo h 18 Bradford  
 —Orest studt r 5 Greenwood  
 —Rlchd A (Mabel E) hooman Meyer Tool & Die Co h 22 Langford rd  
 —Rlchd August Jr, apprentice toolmkr Meyer Tool & Die Co  
**Engelhardt Edna M tchr School 11 r 234 Oriole**  
 —Gertrude h 211 Curlew  
 —Mary A wid Albert h 234 Oriole  
**Engelhart Gloria C clk Security Trust Co r 21 Culver rd**  
**Engelmore Lena M r 724 Meigs**  
**Engels Earl W slsmn Weather Master Co Inc r 60 Whittby rd Iroind**  
 —Ella M wid Henry G h 471 Avenue D  
 —Ella B wid Wm F r 47 Woodbine av  
 —Elvina D wid Irving tailress h 494 Hoeltzer  
 —Geo M (Mary J) ins agt Mutual Benefit Health & Accident Association h 47 Woodbine av  
 —John chauff r 206 Avenue E  
 —Marguerite J Mrs v-pres-sec Engels & Thomas Inc r 937 Clinton av N  
 —Ruth R sten Charlotte Appliance Co h 209 Lake breeze rd Gr  
 —& Thomas Inc, Warren E Engels pres-treas Marguerite J Engels v-pres-sec 937 Clinton av N  
 —Warren (Patricia) installer h 11 Benwood  
 —Warren E (Marguerite J) pres-treas Engels & Thomas Inc h 937 Clinton av N  
 —Wm taxi-driver r 432 Alexander  
**Engemann Audrey J studt r 64 Northview ter**  
 —Donald E emp EK Co r 64 Northview ter  
 —Irving H (Muriel L) detective RPD h 64 Northview ter  
**Engert Arth V clk Consolidated Mach Tool h Clover st Ptsfd**  
 —Bessie J Mrs optical wkr h 111 Hamilton  
 —Betty r 333 Oxford  
 —Blanche A r 452 Bernard  
 —Celta h 80 S Union  
 —Edw h 6038 N Goodman  
 —Emma wid Geo r 83 Meigs  
 —F Burbank (Gauth) slsmn h 309 Dartmouth  
 —Flora tapper r 166 Winton rd N  
 —Frank J (Barbara) instr mkr h 452 Bernard  
 —Fred H (Elma R) h 328 Field  
 —Geo A real est 39 State rm 714 h 1640 E Henrietta rd Henrietta  
 —Geo E tchr h 101 Manor pkwy  
 —Geo J (Emilie B) press opr SC Co h 63 Meigs  
 —Helen C Mrs h 194 Culver rd  
 —Kenneth J studt r 326 Field  
 —Lloyd D (Madeline M) fcty wkr h 326 Field  
 —Louise clk Roch Drug Co-operative Inc h 173 S Fishbach  
 —Marie wid Clyde R h 300 Clinton av S  
 —Marilyn ofc wkr r 105 Kenwood av  
 —Marilyn J ofc wkr r 326 Field  
 —Ruth R bmo Todds r Clover st Ptsfd  
**Engler Herman C (Matilda) bartndr Ivan A Wahl r 11 Chestnut Ridge rd Chll**  
 —Lila M slsmn Stephen's Chestnut Ridge rd Chll Engineering Building 77 South av  
 —England Chas E (Ernestine) laby tech h 604 Main W  
 —Evelyn P teller Security Trust Co r 503 Pine Grove av Iroind  
 —Frank W (Kathleen) bond supt Aetna Casualty Ins Co h 98 Berwick rd  
 —Geo (Patricia) eng Electromote Corp h 503 Pine Grove av Iroind  
 —Gertrude L sten Bourjols Inc r 32 Stunz  
 —L Bernard plmb r 32 Stunz

**ENGLAND**  
 —Saml L (Gertrude) chef h 32 Stunz  
 —Virgil H (Grace) solderer TI Co's h 1620 Buffalo rd Chll  
 —Waldo B (Thelma G) eng Eastman Kodak Co, Navy div h 46 Lynnwood dr Ir  
**Englant Arth slsmn General Baking Co r 210 Wellington rd Web**  
 —Verna G Mrs ofc sec C Roy Fisher r 3508 MtRead blvd Gr  
**Engle Jas L (Beverly) EK Co h 573 Magee av**  
 —John L (Josephine) furnu Rochester Wiper Co Inc  
 —Naomi Mrs, EK h 307 Monroe av  
**Englebrecht Ralph E trainee TI Co's r 171 Dearoop dr Ga**  
**Englehardt Carl C (Bertha M) guard h 60 Dorboth rd**  
**ENGLEHARDT EDW CO**  
**MARGARET M ENGLEHARDT mgr**  
**GENERAL INSURANCE**  
 206-208 Exchange Building  
 16 State, Zone 14  
 telephone LcUust 4606

—Margt M wid Frank H mgr Edw Englehardt Co h 10 Inwood dr Ir  
**Englehart E Cordelia tchr h 228 N Goodman**  
 —Erwin G clk Genesee Valley Union Trust Co r Penfield  
 —Fredk F (Gloria) ins clk r 21 Culver rd  
 —Judia wid Clark died Nov 10, 1953  
 —Kate M housework r 21 Joseph pl  
**Engler Albert A (Shirley G) clk Red Star Express Lines**  
 —Anna Mrs r 39 Mullberry  
 —Arth G (Geraldine B) stock clk h 15 Fien  
 —Augusta B wid Carl F h 72 Afton  
 —Chester G (Elite Bakery) r 1259 Winton rd N Iroind  
 —Evelyn T box wkr r 152 Troup  
 —Gerta Mrs racker HIM Co Inc r 19 Fien  
 —Harriet M wid Andrew h 136 Glendale pk  
 —Marvin (Helen) h 19 Afton  
 —Pauline sis clk SL&C Co r 28 Dewey av Iroind  
 —Rose M tailress h 87 Lehigh av  
 —Walter, EK Co r 12 Afton  
 —Wellington A (Gerta L) warehousemn Lauer Furn Co Inc h 19 Fien  
 —Wm driver Brighton Place Dairy r 46 Reilin blvd Ga  
**Engler Alex G (Rhea J) EK Co h 2046 Clinton av N**  
 —Alma M beauty shop 25 North rm 519 h 609 Main E  
 —Anna W h 158 Kenwood av  
 —Archibald G (Caroline R) plmb h 289 Alphonse  
 —Arth slsmn Ontario Liquor Distributors Inc r 198 Seville dr Iroind  
 —Arth D r 129 Willmont  
 —Arth M (Mary) ctr Timely Clothes Inc h 129 Willmont  
 —Bernard drftsmn r 277 Barrington  
 —Bernard A (Frances M) asmlr Ilex Optical Co Inc h 78 Sylvester  
 —Carl A (Margt) slsmn TI Co's h 62 Maria  
 —Chas E (Dolores R) supvr h 147 Chapin  
 —Chas I (Mary J) live bait and sporting goods 236 Clifford av h 237 do  
 —Chester (Beatrice B) emp TI Co's h 68 Hamilton  
 —Donald (Louelle M) K Pk r 1177 Lyell av  
 —Dora wid Geo M elo wkr h 44 Carter  
 —Ellz I Mrs tel opr RT Corp r 100 North av Gr  
 —Elsworth S (Louise V) atndt Roch State Hosp h 158 Comfort  
 —Ernest J (Marjorie E) sis clk Chas J Engler h 78 O'Neida  
 —Flora r 2150 StPaul  
 —Frank (Thyllis) sht mtl wkr h 120 Northaven ter  
 —Frank J r 289 Alphonse  
 —Frank S r 1971 Lake av  
 —Frank W (Carrie L) h 195 Woodbine av  
 —Genevieve M r 979 Clifford av  
 —Geo J (Helen A) prnt r 135 Bronson av  
 —Geo M (Muriel R) display mgr McParlin Clothing Co h 24 Rundel pk  
 —Harold A chauff r 55 Allandale  
 —Helen Mrs r 2036 Clinton av N  
 —Ida B h 79 Lowell  
 —Jacqueline Mrs cash Star Super Market r 505 University av  
 —Jas case wkr Monroe County Dept Social Welfare r 87 Dorchester rd  
 —Jas O recorder WU Teleg Co r 55 Allandale  
 —John D (Ruth) eng SC Co h Henrietta  
 —John F routemn Monroe Coverall Service Co r 37 Park Grove Iroind  
 —John J city emp r 74 Rosemary dr  
 —John N (Margt A) brewery wkr GB Co Inc r 74 Rosemary dr  
 —John R, EK Co r 979 Clifford av  
 —Jos A h 979 Clifford av  
 —Jos B (Carol E) drftsmn h 062 Genesee Park blvd

**CHRYSLER AIRTEMP**  
 HEATING AND AIR CONDITIONING BY  
  
 196 CHESTNUT ST. HA 9230

**ENGLERT**  
 —Jos J (Mary E) asmlr Gleason's h 764 Liberty rd Pnfl  
 —Justin P chem Vanilla Laboratories Inc h 111 Thomas av Iroind  
 —Kate Mrs h 107 Hawley  
 —Kenneth M, K Pk r 107 Hawley  
 —Laura wid Arth h 60 Fulton av  
 —Lawrence L restr rear 685 Hudson av r 140 Melville  
 —Lillian file clk Dellinger Corp h 73 Chapin  
 —Louis H (Helen B) plmb h 806 Roycroft dr  
 —Margt A wid Anthony G h 55 Allandale  
 —Marion Mrs tchr Friendship Nursery Inc r 82 Newcomb  
 —Martin J (Anna) tailor r 1249 Clinton av N  
 —Mary F h 720 Clifford av  
 —Michl M (Mary) h 875 Joseph av  
 —Mildred Mrs ofc sec Roch Genl Hosp r 610 Sawyer  
 —Raymond J asst sec Security Trust Co h 100 Sagamore dr Iroind  
 —Rlchd (Nita) whsemn Hallauer Warehouse h 45 Castleford rd Gr  
 —Rlchd G (Rita) acct Welson Shults & Co h 19 Chestfield  
 —Robt chauff Rochester Brewing Co Inc r 2046 Clinton av N  
 —Robt E (Jane) supvr Camera Works h 120 Meadowdale dr Ga  
 —Robt J (Mildred E) carp r 610 Sawyer  
 —Robt W (Helen C) mtee mn r 55 Allandale  
 —Ronald A studt r 289 Alphonse  
 —Roy (Charlotte) USMC r 20 Oscar  
 —Ruth M Mrs, K Pk r 356 Bernice  
 —Ruth W Mrs sec SC Co r 157 Jackson dr Hnrtz  
 —Sylvester G (Marion E) aud Roch Hosp Service Corp h 82 Newcomb  
 —Teresa M wid Edw died March 14, 1954  
 —Walter J r 1971 Lake av  
 —Wm J r 7 Parsells av  
**Englerth Anna Mrs h 69 Pearl**  
 —Diane clk Distillation Products r 2067 Dewey av  
 —Elsie chamber maid h 24 Seio  
 —Geo A kitchen mn Strong MH h 128 Saxton  
 —Geo M (Carol M) litho h 70 Avenue B  
 —Ida C nurse r 235 Dartmouth  
 —Jos A insp h 447 Chill av  
 —Marlene sis clk SL&C Co r 4105 Culver rd Iroind  
 —Marlene A atndt Strong MH r Staiford  
 —Ray D (Evelyn D) garage mech DPW r 4 Regent  
 —Robt E (Doris M) appr electn h 99 Colvin  
 Engles Jacob J, USAF r 139 Merriman  
 Englese Clemente M (Libbie) h 121 Saxton  
 Engleson Rose Mrs pres-treas Hanlon & Co Inc r Newark  
 Englich Alva C (Florence M) mtee mn h 63 Park av  
 —Alva C Jr, mech r 63 Park av  
 —Arth (Alberta) DPW h 19 Leopold  
 —Barbara Mrs r 33 Hubbard pk  
 —Barbara A practical nurse Monroe County Infirmary r 29 Jackson  
 —Beverly J ptr TP Co Inc  
 —Chester W (Helen B) stock clk h 29 Jackson  
 —Doris Mrs sten Inter-State Motor Freight System r 135 Fulton av  
 —Emma F wid Stephen h 800 Plymouth av S  
 —Francis L (Geraldine) prsmn h 132 Post av  
 —Frank J (Ella A) atndt Rochester State Hospital r 1800 South av  
 —Harry (Helen) prnt r 158 Corkey av  
 —Harry F (Mary C) meat ctr h 144 Flanders  
 —Helen H Mrs charge nurse Monroe County Infirmary r 29 Jackson  
 —Jos F (Josephine M) prnt r 92 Lowell  
 —Jos T (Gladys) bus opr Roch Transit Corp r 54 Rosewood ter  
 —Kenneth L (Doris E) chauff Inter-State Motor Freight System h 135 Fulton av  
 —Mary h 275 Plymouth av S  
 —Mary candy wkr Fanny Farmer Candy Shops Inc r 144 Flanders  
 —Ralph H (Clara) chauff h 871 Flint  
 —Rlchd mach K Pk r 41 Lake View pk  
 —Robt G, USA r 739 Brown  
 —Robt Jos (Eleanor B) stereo Roch Times-Union h 739 Brown

**EGBERT**  
**F.**  
**ASHLEY**  
**CO.**  
**INSURANCE**

Specialized Car and Truck Service **CHEVROLET CORP.** Large Inventory of Genuine Parts  
 PASSENGER CARS AND TRUCKS  
 340-360 CULVER ROAD — TEL. BR owing 7070

SULLIVAN ST 1955

891

1239 Lincoln-Alliance  
Bank Building  
Dial  
HAmilton 5730 & 5739

**PAVIOUR**  
AGENCY 85 YEARS OLD  
**INSURANCE**

1239 Lincoln-Alliance  
Bank Building  
Dial  
HAmilton 5730 & 5739

- STRAUSS**  
—Geo h 533 S Goodman  
—Gerald (E Maxine) USA r 25 Colby  
—Gerard J (Marion E) slsmn h 93 Quincey  
—Gilda wid Herman M r 43 Cleveland  
—H Frank (Mary R) h 18 Argo pk  
—Henry F slsmn Genl Baking Co h 124 Harwick rd  
Iroind  
—Herman (Lena E) instrument mkr h 134 Collingwood dr  
—Jas r 475 Oxford  
—Jas A slsmn Hathaway Bakeries Inc r 93 Eastman av  
—Jerry J slsmn Smith-Surrey Inc r 83 Quincey  
—Johanna C hlpr Iola Sanatorium r 477 Flower City pk  
—Jos Rev r 108 Franklin  
—Josephine r 85 Oxford  
—Karl L (Lydia C) mach h 111 Glenthorne rd  
—Marion clk Neuse Bros r 43 Berkshire  
—Minnie r 85 Oxford  
—Nellie bkpr Rochester Stationery Co Inc r 14 Sullivan  
—Rachel wid Harris h 14 Sullivan  
—Rose chf billing clk Roch Stationery Co Inc r 14 Sullivan  
—Wm H (Marion E) methods eng Gleason's h 45 Brookshire  
Straut Wm C (Gertrude G) core maker Gleason's h North Rose st  
Stravinsky Lillian studd r 54 Comfort  
Straw Ernest G (Grace) mgr Excello Corp and v-pres-sec Fannon Metal Industries Inc h 3525 Monroe av Pittsford  
Strawhand Andrew E (Joyce J) USAF r 453 Hollenbeck  
—Joyce bkpr LRF Co r 453 Hollenbeck  
Strawhecker Leroy H (Dorothy) managing director Hotel Seneca 28 Clinton av S r do  
Strawman Charmaine studd r 424 University av  
Strawburg Reot (Marion) dist mgr The Warner & Swaney Co h West Bloomfield  
Strayer Emily wid Rev Paul M h 91 Merriman  
—Paul G slsmn r 91 Merriman  
Strazzer Anthony (Jean) slsmn h 84 Saratoga av  
—Benny F (Mary) emp James Cunningham Son & Co r 793 Westchester av Iroind  
—Bessie B bank clk r 41 Durgin  
—Concetta wid Giacomo h 84 Saratoga av  
—Constance M clk RT Corp r 43 Jerold  
—Frank (Grace) (Bromcroft Barber Shop) h 42 Sydenham rd Iroind  
—Frank J (JoAnn) musn h 148 N Union  
—Jane T Mrs nurse Strong MH r 42 Sydenham rd Iroind  
—Jos (Michellina J) jan Atlantic Stamping Co h 27 Clifford av  
—Jos L (Phyllis) (Squeezer's Musical Bar) h Day Crest dr Iroind  
—Josephine P r 84 Saratoga av  
—Sam J (Florence) mech hlpr Roch Transit Corp h 43 Jerold  
—Sarah P ofc sec Bethel Fml Gospel Church r 41 Durgin  
—Vincenzo (Biagia) barber 182 State h 41 Durgin  
Strazzi Frank desk clk r 229 Saratoga av  
—Jas (Grace) lab h 229 Saratoga av  
Strecker Robt N (Frances) eng Tobin Packing Co Inc r 111 Weld  
Streater Geo W (Bernice M) bus opr h 229 Meigs Streb Agnes J typ-clk Monroe County Dept Social Welfare r 288 MtVernon av  
—Alf hlpr Monroe County Infirmary h 4 Lake Crest-dr, E Roch  
—Alois R (Margt) asst supt Camera Works h 116 Parkdale ter  
—Anna r 433 Avenue D  
—Anne Mrs asst registrar Nurses Official Registry r 2522 Titus av Iroind  
—Arnold J (Blanche H) tailor Timely Clothes Inc h 288 Alphonse  
—Arth (Marie) h 1392 StPaul  
—Benedict r 07 Manhattan  
—Bertha M h 46 Council  
—Betty, EK Co r 927 Genesee  
—Celia h 35 Brooklyn  
—Chas A (Loretta C) h 927 Genesee  
—Chas A Jr (Eleanor) (Cheek's Motor Sales) h 506 Columbia av  
—Chas F (Frances) h 990 Avenue D  
—Chas R (Marion) eng Camera Works h 2 Upland dr Iroind  
—Clarence G insp EK Co, Navy div h 29 Rossmar dr Web  
—Cyril G (Loretta A) interior decorator h 3825 Lake av  
—Edw A (Julia) asmbler Morgan Machine Co r 334 Durran  
—Eleanor D sten Monroe County Dept Social Welfare r 433 Avenue D  
—Ella Mrs h 1786 StPaul  
—Elmer J (Agnes) stock clk h 288 MtVernon av  
—Eug slsmn h 114 Plymouth av S  
—Evelyn G ofc sec r 715 Portland av  
—Francis G (Marion) EK Co h 1 Fairview av  
—Fred C (Glady M) (Ayer & Streb) r 252 Edgerton  
—Geo r 415 Bernard  
—Gerald (Mildred) clk RG&E Corp h 125 Pleasant av Iroind  
—Gerard R (Evelyn G) h 200 Grafton  
—Glady M Mrs bkpr Rochester Refrigerating Corp r 252 Edgerton

- STREB**  
—Gregory F slsmn Chamberlin Rubber Co r 715 Portland av  
—Helen R r 35 Brooklyn  
—Herbert A (Rita M) asst mgr Loblaws Inc h 74 Denise rd  
—Irene M (Dora Pfaudler Co) r 35 Brooklyn  
—Jas P (Rita B) carp contr h 280 Carling rd  
—Jas G (Dorothy R) K PK h 1281 Columbia av  
—Jas L studd r 288 MtVernon av  
—John A (Tillie C) h 20 Clark  
—John G (Evelyn M) millwright French's h 1990 Glen Edith dr Web  
—John H (Bernice M) mech h 149 Weston rd  
—John R (P Theresa) ind shop wkr Roch State Hosp h 75 Stewart  
—Justin A (Dorothy B) contr r 194 Remington  
—Leonard G (Carelyn E) muson contr h 25 Evergreen  
—Louis F died May 27, 1954  
—Marie E slsmn Music Lovers Shoppe Inc r 1065 Joseph av  
—Marie F wid Elmer F waitress h 50 Driinger pl  
—Marion C r 715 Portland av  
—Minnie C wid Richd C h 715 Portland av  
—Norbert J (Mary A) real est h 24 Oscar  
—Othmar Jr (Jeanette J) solr Credit Acceptance Corp h 358 Lake View  
—Paul A slsmn Natl Discount Co h West Rush  
—Paul L eng Capitol Engineering Associates h 105 Walzford rd Iroind  
—Richd P (Eliz L) tailor h 24 Borchard  
—Richd W tchr r 24 Borchard  
—Ruth emp Delec h 321 University av  
—Ruth A clk RG&E Corp r 1064 Reynolds  
—Ruth H r 24 Borchard  
—Sara M Mrs bank clk Lincoln-Roch Trust Co r 50 Chestnut  
—Sarah D wid Arth J h 1065 Joseph av  
—Steph A (Edith M) h 1664 Reynolds  
—Sylvester W (Cleo) supt Case-Irvin Corp r 46 Peart av  
—W B Mrs r 50 Chestnut  
Strebe Clifford F (Kathryn) eng Martin Oven Co Inc h 2204 E Lake rd Conesus  
—David E mach Gleason's r Conesus  
Streber Albert T (Beverly) parts clk Joseph Fasino h 80 Delmar  
—Chas J (Dorothy) pres Shave Electric Corp h 468 Frost av  
—Ellen S wid Geo F h 10 Willow  
—Genevieve M wid Albert F h 59 Gorham  
—Gerald L (Barbara A) indy wkr h 6 Cole  
—John r 488 Frost av  
—John F Jr, USA r 47 Finch  
—Jos F auto mech Brighton Place Dairy r 96 Villa  
—Ruth E, Kodasolor wkr r 10 Willow  
—Wm parts clk Joseph Fasino  
—Wm R (Eileen M) gas sta atndt r 30 Seabrook  
Strecker Frank Co (Mrs Nellie Strecker, Moe D Trotter) prints 508 StPaul  
—Nellie wid Fredk (Fredk Strecker Co) h 31 Beach  
Streeb Conrad (Kath) grinder S & S Saw Service h 6 Strathmore cir Iroind  
—Kath Mrs sten Hart's Food Stores Inc r 6 Strathmore cir Iroind  
Streiching August (Mary M) h 26 Federal  
Street Arth C (Caroline S) mgr Sanborn Co h 89 Akron  
—Arth T (Adelaide L) (Thos F Street & Sons) ins 47 State h 131 SanGabriel dr  
—Geo cook r 205 Rutgers  
—Geo S (Martha G) tool reprimn Board of Education h 189 Clayton  
—Gertrude clk The Cole Pharmacy Inc r 189 Clayton  
—Glady R Mrs bindery wkr Lawyers Co-op r 154 Clairmount  
—Harold mach opr HM Co Inc h Henietta  
—Ida Mrs clk r 818 Garson av  
—John (Mary) slsmn h 11 Lawndale ter  
—John R (Dorothy) meat ctr Gerber's Foods r 11 Lawndale ter  
—John P (Dorothy) sec Hart-Conway Co Inc r 100 Edgeview la Br  
—Mabel Mrs meats 69 Harris h 91 Pontiac drive Iroind  
—Mabel L clk h 86 Stewart  
—Maurice G mech Jim Verhey Motors Inc h 200 George Iroind  
—Russell W (Helen E) metal planner h 86 Maynard  
—Sol (Emma) lab h 368 Ormond  
—Stanley C (Helen) musn Roch Civic Music Assn h 693 Park av  
—Thos reprsmn Osmond G Schwarz h 285 Elizabeth Iroind  
—Thos A (Sylvia) (Thos F Street & Sons) insurance 47 State r Buffalo  
—Thos F (Mabel) (Thomas F Street & Sons) ins 47 State h Miami, Fla

**STREET THOS F & SONS**  
(ARTH T STREET and THOMAS A STREET)  
GENERAL INSURANCE  
SURETY BONDS  
47 State, Zone 14  
tel Baker 1980

- Vernon C (Rose) lubricator Heinrich Motors Inc h 75 Cleveland  
—Wm G (S Alida) musn Rochester Civic Music Assn h 190 Gibbs  
Streeter Chas D (Edna M) h 517 Driving Park av  
—Clark W (Jennie) consumer credit dept Security Trust Co h 44 Faraday

- STREETER**  
—Cordelia F wid Edw II h 100 Magnolia  
—Frances shipper Germanow-Simon r 393 Court  
—Frank (Mabel) chauf h 182 Scio  
—Frank constn wkr h 15 N Union  
—Geo H (Caroline C) driver Brighton Place Dairy h 29 Iroind pl  
—Grace C Mrs v-pres Case Hoyt Corp r 30 Therk Court rd Br  
—Loyd R studd r 321 Lake av  
—Lucille r 100 Magnolia  
—Richard L Rey (Dorathen) (MtZion Fellowship House) h 321 Lake av  
—Roy B emp K PK r 1411 Lake av  
—Walter (Lucy H) gro 578 S Goodman h do  
Streety Jas lab Pook's Pattern & Foundry Co r 257 Adams  
Streater Carroll C studd r 1100 S Goodman  
Strehler Ottmar (Anna) h 49 Brookfield rd  
Streib Darl Mrs tolr Rochester Christian School Inc r 281 Farmington  
Streicher Andrew W (Verna E) mech Gleason's r 44 Devonshire rd Pntld  
—Anna M wid Henry P h 53 Sterling  
—Anna M wid Edw J h 340 Rosewood ter  
—Danl reform r 141 Alexander  
—Elmer E fety wkr 340 Rosewood ter  
Streiff Arth H (Edith L) mech Distillation Products h 30 Cherry rd  
—Della Mrs typ Roch Community Chest r 468 Elhat  
—Gertrude C wid Oscar H h 139 Irvington rd  
—Howard W (Della) freighter Engine 4 h 468 Flint  
—Howard W Jr, dairy mn Brighton Place Dairy r 468 Flint  
—Joyce M typ Lawyers Co-op r 468 Flint  
—Rudolph W (Sylvia) nuch RG&E Corp h 20 Wilmington  
—Sylvia M Mrs bkpr Rochester Automatic Heating Corp r 20 Wilmington  
—Wm O (Hazel H) tool mkr h 338 Remington  
Streit Edw M (Jane A) fornm Gleason's h 5 Beaufort pl, E Roch  
—John M (Mabel E) mach Schlegel Mfg Co h 176 Otis  
—Mabel E Mrs weaver Schlegel Mfg Co r 178 Otis  
Streit Muriel H Mrs sec EK Co r 416 Colebrook dr Iroind  
—Wesley B (Muriel H) asst supt RG&E Corp h 414 Colebrook dr Iroind  
Straitmatter Alvin W (Lavelle N) div mgr EK Co h 315 Wilmot rd Br  
Strem Geraldine M supvr SC Co r 45 Armstrong av  
—Henry (Helen A) fety wkr Beech Nut Packing h 153 Gilmore  
Strenach Frank W (Corra) mgr Surplus West h 536 South av  
Stremick Mary K Mrs shade mkr Joanna Western Mills Co  
Stremick Maryann clk Markin's Agency Inc r 56 Ringle  
Stremovlitz Geo H pntr r 178 2d  
Strenczewik Anthony (Mary A) dental mech Fran-Glaron Dental Laby r 28 Bielle ter

**STRENCZEWILK FRANK J (RECA A) asst mgr Goodbody & Co 1104 Lincoln Alliance Bank Bldg 183 Main E tel Baker 6350 h 256 Willowend rd Br tel Hillside 4641-R—See page 56**

- Henry S dental mech Fran-Glaron Dental Laby r 80 Berlin  
—Louis J h 80 Berlin  
Strenk Jos (Anne) hlpr h 130 3d  
Strenzwick Bernard W (Mary) cash Roch Coca-Cola Bottling Corp h 745 North  
Streppa Dominic L (Marguerite) (Griswold, Streppa & Ferris) lwy r 21 Exchange h 25 James Epl  
—Thos receiving clk Rochester Mfg Co r 80 High Pnt  
Stresing Estelle B supvr h 118 Elmcroft rd  
—Irwin elec mtee r 118 Elmcroft rd  
Streuli Violet Mrs sten US Fidelity & Guaranty Co r 701 Landing rd N, Br  
Strevens Bernard (Florence) slsmn Rochester Brewing Co Inc h 8 Elbo  
Stricker Chester A (Jacqueline S) slsmn Stillman Tobacco Inc h 14 Rowley  
Strickhausen Herman (Mary) scraper Gleason's h 51 Worcester rd Gr  
Strickland Arth M (Lena J) carrier PO h 85 Bellwood pl  
—Bessie wid Herbert A r 461 Linden  
—Beverly Mae hlprdr r 230 Hawley  
—Cecil G (Cath) pntr r 23 Barons  
—Chas R (Maude E) guard Hawk-Eye h 27 Oakland  
—Eileen B artist Chas L Rumrell & Co Inc r 188 Rosewood ter  
—Eileen B hoonr r 26 Lockwood  
—Eunice h 2 Eagle  
—Forrest E (Helen A) asst purch agt Gleason's b 67 Walzer rd Iroind  
—Francis B (Marian L) industrial eng K PK h 93 Electric av  
—Frank T (Frieda M) lab EK Co h 26 Lockwood  
—Geo H (Standard Auto Tire Works) h 17 Ericsson  
—Gerald stock clk Wylie Electric Co r 10 Greenwood  
—Jas H (Edna M) scraper Gleason's h 12 Oakmont dr Iroind  
—Janet clk h 715 Dewey av  
—Jessie Mrs ofc sec Nivon, Hargrave, Devans & Dey r 175 Rock Beach rd Iroind  
—John D (Allie) whsmn Mathews & Baucher r 39 Nassau

GLA  
PAI  
OI  
&  
GLA  
CO  
•  
QUAL  
PAI  
•  
BRUS  
•  
GLA  
•  
SUPPI  
•  
Tel:  
LOC  
4742  
•  
71-7  
STATE

Always for Jen



The Bee More Pe Like GENES

The Genesee Brewery Rochester, New York

SULLIVAN ST 1955

47

ROCHESTER SAVINGS BANK

BANKING BY MAIL F.H.A. INSURED MORTGAGES F.H.A. MODERNIZATION LOANS LOW COST SAVINGS BANK LIFE INSURANCE CHRISTMAS CLUB MORTGAGE LOANS SAVINGS ACCOUNTS SAFE DEPOSIT BOXES SAVINGS BANK MONEY ORDERS Member Federal Deposit Insurance Corporation BAKER 4400 SCHOOL SAVINGS ACCOUNTS TRAVELERS CHECKS U. S. SAVINGS BONDS AND STAMPS VETERANS' HOME LOANS VACATION CLUB

THREE OFFICES: 40 FRANKLIN ST. - 47 MAIN ST. W. - 1775 CLINTON AVE. N.

ALOI -Saml (Mary) chef Sheraton Hotel h 291 Scio -Santa (Mrs Rosario) died Jan 13, 1954 Aloisio Dominic (Pasqua) hlpr RG&E Corp r 71 Knapp av Ironclad Alongi Anthony J (Yolande) slsmn h 10 Cole -Francesca wid Saml h 172 Portland av -Gaspar J (Rose J) chauf Concrete Trans-Mix Corp h 14 Varian la Ga -Jos A (Mary T) h 384 Central pk -Jos M (Jennie) T cook h rear 382 Campbell -Josephine wid Pionono tailoress h 228 Hebard -Mary I fcty wkr h 55 Bismark ter Alonso Ignacio P (Lucy) putr Consolidated Mach Tool h 414 Pearl Alonzo Hazel J (Evelyn) died Feb 12, 1954 -Jos lab h 48 Joseph -Patsy (Antoinetta) butter mkr r 563 Ridgeway av Alvarone Ralph N (Luella M) dentist 448 Lyell av r 226 Thomas av Ironclad -Saml (Marla) cabtnkr h 70 Cameron Alpaugh Arba toolmkr Gleason's h Avon Albert Chas r 45 Budan pk -Frances studt r 904 Joseph av -Harvey S. USAF r 35 Weaver -Isadore M (Betty B) dentist 153 Webster av h 22 Beverly -Janice S emp Haloid Co r 35 Weaver -Jos (Anna) prsr HF Co h 145 Florak -Leah Mrs h 37 Weaver -Lena Mrs h 904 Joseph av -Lena Mrs clo wkr H-F Co r 62 Treyer -Minnie slsmn Stephen's r 35 Weaver -Nellie Mrs (Albert's Dress Shop) r 84 Rawlinson rd Ironclad -Philip (Minnie) clk PO h 35 Weaver -Saml r 904 Joseph av -Saml emp Haloid Co r 60 Fairbridge -Zola S (Rosallind K) instr U of R Sch of Medicine & Dentistry h 96 Manor pkwy Alpetor Bianche Mrs h 215 Harding rd Alpha Delta Phi Fraternity, U of R River bldg -Jessica T A wid Jas W, EK Co r 60 Cypress Alphonse Jos Jr (Josephine M) driver Mushroom Trans Co Inc h 28 Columbia av Alquist Arline waitress h 248 Marion -John H slsmn Geo B Hart Inc h Clifton Springs -Jane R supvr RT Corp r Clifton Springs Alsheloff Carl J (Diamond C) shipper Genl Ice Cream Corp h 1212 Lake av Also Distributors Inc, Mary Ann Jobs bus mgr aluminum sercens and doors 350 State Alefasser Frances Z and clk Neisner Bros r 1060 Joseph av -Geo J (Frances M) electn h 1060 Joseph av -Margt tailoress r 31 Erna -Alton Marjorie studt r 69 Merriman Alstad Helen Mrs h 275 Plymouth av S Alston Jefferson D (Minnie A) electn h 149 Atkinson -Reuben h 513 Wilkins -Ruby fcty wkr r 113 Portland av -Stanley Mrs restr 434 Clarissa r 168 Fremont -Wm K (Susie) emp K Pk h 258 Adams Alt Edith M wid Geo G r 995 Genesee -Eliz Mrs reg nurse Planned Parenthood League of Monroe County r 193 Westbrook rd Ptsfd -Gleenn E (Evelyn A) mtcmn h 19 Hartford -Irving G (Lillian B) toolmkr h 63 Willite dr -Margarete H Mrs clk Camera Works r 118 Maplehurst rd Ironclad -Milton I (Helen) K Pk h 282 Avls -Raymond E (Dorothy M) slsmn Kovalsky-Carr Elec Co Inc h 66 Woodbine av -W Peter designer Camera Works h 189 Westbrook rd Ptsfd Altabella Saml (Mary) mach opr h 20 Gladstone Altamore Victor B insp NY Fire Ins Rating Organization r 249 Canterbury rd Altamura Antonio (Serafina) h 641 Campbell -Carl (Bertha) excavating contr 940 Emerson h do Altavella Edw J (Theresa) sign prtr r 450 Central pk -Vincenzo (Rosa) lab h 25 Dangler Altavene Alex J (Lucy) lens grinder h 112 Rexford -Josephine wid Anthony tailoress h 5 Miller -Saml A (Susan P) truck driver Inter-State Motor Frt System h 431 Harwick rd Ironclad Altewnos Herbert (Marjorie) electn h 246 Sautice -Herbert H (Margt E) cabtnkr h 140 Morrill -Marjorie ofc clk Ft Wayne Corrugated Paper Co r 49 Heather la -Norman mtcmn Independent Gasoline & Oil Co of Roch Inc r 204 Main W Alten Ber (Mary Jo) h 85 Columbia av Altenberend Carol chem wkr r 18 Knickerbocker av Alter Bend K (Marion I) elev opr McParlin Clothing Co h 83 Post av -Chas H B (Ermye C) ofc wkr h 240 Curtis -Danl (Hannah) mgr Park Ave Grocery & Market h 10 Rowley -Janice L sten Lawyers Co-op r 52 Post av

ALTER -Jos D (Helen M) v-pres Yaeger Floor Co Inc h 35 Burling rd -Sharon F studt r 10 Rowley -Wm pkr RG Co Inc r 185 Penhurst Altglas Adam, USA h 24 N Goodman Altlien Raymond W (Mildred B) serv eng Gleason's h 71 Marwin -Sarah L wid Aug A h 83 Roslyn Altier Angela T Mrs pres Altier & Sons Co Inc h 124 Pennarow rd Br -John L studt r 1641 N Goodman -Mary wid John r 240 Norran dr -Richard L treas Altier & Sons Co Inc r 51 Lilac dr Br -Robert (Foye) (Standard Duplicating Machine Agency) h 66 Chelmsford rd -& Sons Co Inc, Mrs Anglos T Altier pres Theo J Altier v-pres Robt J Benedict sec Riechl L Altier treas shoes 900 Main W -Theo J (Betty Jane) v-pres Altier & Sons Co Inc h 15 Riverview dr Hnra -Wm (Jennie) shoe repr 1456 Dewey av h 1641 N Goodman Altieri Salvatore (Sarah) baker rear 421 Central pk h 419 do Altimonte Angela wid Giuseppe h 78 Woodward -Jos A (Margt M) mech h 76 Woodward Altizer Hazel L Mrs milliner-designer r 55 Edmonds Altman Abr J (Fannie) whol gro 624 Joseph av h 537 Howard -Aldous r 1068 Monroe av -Anna Mrs r 1180 StPaul -Apartments 174 Genesee -Barbara studt r 424 University av -Belle R wid Jos typ r 127 Northview ter -Dorothy K Mrs clk Beech Nut Packing h 142 Carville rd Ironclad -Evelyn K clk Neisner Bros r 31 Palisades pk -Fred E (Eileen C) designer EK Co h 240 Cobb's Hill dr -Harold L (Eva S) distr h 108 Rauber -Harry (Ida) slsmn Archer Motor Co Inc h 57 Schofield rd Ironclad -Herman (Ida) sls mgr Germanow-Simon h 215 Crosman ter -Herman E (Esther) dept head EK Co h 72 Carlisle Gr -Ida wid Jack A h 16 Sullivan -Irving (Florence) men's clothing 16 Front h 48 Burwell rd Ironclad -Jas P (Margt V) fcty wkr Beech Nut Packing h 959 Garson av -Jerome, USAF r 215 Crosman ter -Jos (Miriam) physictst h 24 N Goodman -Kate wid Morris h 214 Rauber -Lauri r (Babette) phys h 152 Shelbourne rd -Louis (Evelyn) mach opr h 81 Palisade pk -Mae sten Maryland Casualty Co r 149 Shepard -Maecue: mtcmn Normandie Apt Hotel h 122 Clover crest dr Br -Marvin (Marcela) widmnn h 30 OK ter -Mony Mrs v-pres-sec Altman Motors Inc r 205 StRegis dr S, Br ALTMAN MOTORS INC, Sam Altman pres-treas Molly Altman v-pres-sec 150 Lake av, Zone 6 office tel Glenwood 4422 res 205 StRegis dr S, Br res tel BRowning 5925-See page 40 and right bottom -Phyllis E laby tech Strong Mem Hosp r 240 Cobbs Hill dr -Richard C studt r 489 Benton -Richard M (Ruth W) optical eng h 3 Crosman ter -Robert L (Etta) lay-out mn h 152 Barrington -Rose h 17 Vienna -Ruth ofc mach r 16 Sullivan -Saml, K Pk r 214 Rauber -Saml (Molly) pres-treas Altman Motors Inc h 205 StRegis dr S, Br -Saml M (Mary J) buyer Abr J Altman h 24 N Goodman -Sheldon M tchr r 489 Benton -Sidney (Vera) mgr Hart's Food Stores Inc h 8 Regent -Sidney (Stella) slsmn h 489 Benton Altmore Frank (Margt E) furn fstr h 333 Avery Altobelli Frank P (Mary) lab DPW h 52 Warehouse -Louise wid Octavius r 52 Warehouse -Lola Mrs r 52 Warehouse -Peter D (Mary F) mill wkr h 43 Enterprise Altobello Albert A (Flora F) grinder r 223 Curtis -Clementine ofc clk IIM Co Inc r 183 Rawlinson rd Ironclad -Francis J (Valerie) drftsmn Goodstone Mfg Co Inc h 67 Wilkins -Ralph P (Betty) lab h 565 Cedarwood ter Altoff Bertram, USN r 62 Morrill dr -Jennie Mrs lunch room wkr John Marshall High sch r 62 Morrill dr -Orlo D (Jennie) mach hlpr K Pk h 62 Morrill dr

Altomare Jos (Angelina) h 31 Miller -Tessie Mrs ofc wkr r 31 Miller Altononte Frances typ L M Berry & Co r 48 Linden av, E Roch Alton Apartments, Mrs Vera Crowell supt 120 Chestnut Altovena Louis (Josephine) lab h 37 Miller Altovina Alex (Kath) lab h 59 Willmont -Kath Mrs solderer Metal Arts Co Inc r 59 Willmont Altwater Celia Mrs clk Alling & Cory Co r 506 Chilli av -Chas J slsmn h 525 Averill av -Euc J (Yvonne L) insp h 19 Wilder ter -Fredk (Martha) mach h 672 Main W -Gary I, USAF r 479 Ravenwood av -Harland (Dorothy R) chf insp HM Co Inc h 479 Ravenwood av -Jack W (Mildred) mach h 180 Winstead rd -Joan O r 87 Savannah -Joyce studt r 672 Main W -Kathryn H Mrs ofc mgr Wolf Advertising Service h 87 Savannah -Kathryn S ofc sec r 87 Savannah -Mildred clk Neisner Bros r 160 Winstead rd -Nettie Mrs sprayer Bastian Bros Co r 103 Garford rd Ironclad -Shirley E studt r 87 Savannah -Wm W Jr (Celia) fcty wkr r 506 Chilli av -Wm W Jr (Joyce R) serv mn RG&E Corp h 506 Chilli av Altre Dani C (Aima) EK Co h 302 6th -Maria S nurses aide r 302 6th Alu Gertrude clk r 20 1st -Giuseppe (Mary) lab h 20 1st -Saml r 20 1st Aluisio Anna Mrs tailoress h 114 Morrill Aluminum Company of America The, Neale J Hammond Alva Anna wid Hyman M h 1124 -David, USA r 3 Morris -David J (Betty) stock kpr B & V Tobacco & Candy Co h 694 Norton -Grace wid Jacob h 686 Norton -Isaac (Juliet) slsmn h 201 Northland av -Juliet P Mrs ofc clk Heinrich Motors Inc r 201 Northland av -Max J (Ruth G) prsr H-F Co h 50 Outler -Rachel typ EK Co r 3 Morris -Sophie clk-typ IIM Co Inc r 696 Norton -Stella T clk Travelers Ins r 3 Morris Alvarado Carmen L sausage mkr TP Co Inc h 260 Plymouth av S -Edne (Alta) lab h 57 Portland av -Isidro (Luis) meat preparer TP Co Inc h 899 Clifford av Alvararas Lena mach opr r 57 Tyler Alvarez Eug (Carmine) fcty wkr h Hanover Houses Bldg 4 -Nicholas (Leda) fcty wkr h 296 North Alvarado Mary h 129 Plymouth av S Alves Alice D sten Pfandauer Co r 83 MtRead bld -Hilda Mrs insp IIM Co Inc r 465 Western dr Br -Jos (Lois) mach opr Kee-Lox Mfg Co Inc h 109 Silver -Jos F (Berwinda) midr h 83 MtRead bld -Lancel grinder r 29 Dakota -Mamuel R (Hilda V) midr Anstice Co r 445 Western dr Br -Mary C transcriber Pfandauer Co r 83 MtRead bld Alviso Anthony mach Gleason's r 20 Wetmore pk -Frank (Janet) auto mech Judge Motor Corp h 270 Sautice -Nicholas (Mary) chauf h 257 Barton Alvorado Isidro (Carmen) Arnsko h 51 Campbell Alvorod Bart r 124 Franklin sq -Betty nurse r 228 University pk -Eliz C Mrs sten EK Co h 236 Plymouth av S -Emily med sec Strong MH r Livonia -Mary J h 46 Trafalgar Alvut Carol F clk Neisner Bros r 325 Alexander -Melvin fly boy Stecher-Traung r 327 E Commercial B Roch Alward Patricia clk Universal C I T Corp r 870 Maple dr Web -Patk (Clara I) formn IIM Co Inc h 870 Maple dr Web Alwardt Anna A Mrs counter wa h 285 Plymouth av N -Lorraine emp SL&C Co r 114 Woodward Awacner Bernice wid John h 186 Elmorf av Amadio Anthony (Geraldine) h 94 Sherman -Bruno (Mary) metal wkr Roch Lead Works Inc h 28 Glasgow -John A, USA r 94 Sherman -John L (Rose M) emp Roch Lead Works h 618 Broad W -Lams L (Victoria I) mach opr Kee-Lox Mfg Co Inc h 19 Champlain Amador Raymond M slsmn h 129 Chestnut

ROCH LUP COM Bui Mat LUN Re INTE TF 21 EAST T GR e 81 HA VI II ON AME FIP SI STC - See a Plan - Qual Exo HA 72 - COF ST A ELY

BLUE CROSS BLUE SHIELD ROCHESTER HOSPITAL SERVICE \* GENESEE VALLEY MEDICAL CARE BAKER 0500 • 41 CHESTNUT STREET • ROCHESTER 4, NEW YORK

SULLIVAN ST 1955

**ZINGO**  
 —Tony (Betty) emp NY State h 371 Parsells  
 Zingsheim Alice J bmo Kurlash Co r 7 Thayer  
 —Carolyn A clk B&O r 7 Thayer  
 —Cath r 7 Thayer  
 —Julia bkpr Castle, Fitch, Swan & Divilio h 7 Thayer  
 Zink Beatrice M typ RT Corp r 14 Fien  
 —Eleanor Mrs r 39 Dorothy  
 —Evelyn M clk Shuron Optical Co r 30 Clandler  
 —Florence Mrs fcty wkr h 33 Thomas  
 —Geo E studr r 239 Benton  
 —Geo I (Harriet A) tool mkr h 258 Benton  
 —Gerard, K Pk r 33 Thomas  
 —Hans H (Olga) mech Todd's h 788 University av  
 —Harold (Doris) putr h 108 Ontario  
 —Herbert G piramkr City Pattern Works r 276 Keeler  
 —Margt ofc wkr r 33 Thomas  
 —Milton (Patricia) tree surgon r 58 Manhattan  
 —Myra W Mrs recpt WHEC r 247 Pepperidge dr  
 —Olga Mrs supr E W Edwards r 788 University av  
 —Paul W (Gisela) tool mkr Erdle Mfg Co h 34 Meech pk  
 —Raymond whsemn Western NY Grocery Co Inc h 158 Heberton rd Iron  
 —Raymond W (Kathleen M) slsmn h 53 Berlin  
 —Roy L (Marjorie) K Pk h 39 Dorothy  
 —Rudolph A (Agnes A) transfer mn Roch Folding Box Co h 14 Fien  
 —Thos clk E W Edwards r 56 Fielding rd Gr  
 —Thos C window display r 14 Fien

**ZINK W C INC, W C Zink pres-treas Chrysler-Plymouth automobile plant used cars 645 Maple, Zone 11 tel Genesee 9626**  
 —Walter C (Julia A) pres and treas W C Zink Inc h 108 Dornd Hill pk Iron  
 —Wanda M stock clk E W Edwards r 64 Fielding rd Gr  
 —Willis H (Mary A) slottor opr Roch Folding Box Co h 276 Keeler  
 Zinke Frank L (Minnie L) supr: Roch Transp Corp h 114 Bedford  
 —Willard L eng EK Co Navy Div h Honeoye Falls  
 Zinn Ronald C (Elsie) EK Co h 139 Ashland  
 Zinni Angelo M (Maria) h 423 Scio  
 —Bernardino M (Luisa) baker SL&C Co h 422 Bay  
 —Nicholas A (Sarah) musn h 175 N Union  
 —Patricia studr r 74 Merriman  
 Zinone Anthony (Rose) punch press opr EK Co h 66 Saratoga av  
 —Anthony jr, camera wkr r 66 Saratoga av  
 —Saml S (Phyllis) emp RG&E Corp h 57 Karnes  
 Zinoni Bertha B payroll supr E W Edwards h 53 Gibb  
 —John (Lucy) screw mach opr Davenport Machine Tool Co Inc h 558 Plymouth av N  
 Zinsmeister Carleton O (Helen) prof h 1225 Park av N  
 Zintara John (Mary) r rear 45 Wright  
 —Valentine r 525 Lake av  
 Zintas John tailor h 59 Lassar  
 Zintek Paul P (Thelie) bus washer h 80 Maria  
 Zinter Allan D (Eleanor M) mech eng r 226 Fairgate  
 Zinti Loretta B engr beauty salon E W Edwards r 23 Madison ter Iron  
 Ziobrowski Carl S (Audrey G) carrier PO h 822 Norton  
 —Eleanor E stock clk Shuron Optical Co r 65 Sobieski  
 —John J (Stella C) lens wkr h 65 Sobieski  
 —Stella C Mrs mach opr K L Paper Box Mfg Co Inc r 65 Sobieski  
 Zion Lutheran Church founded 1834, cor Grove and Stillson sts, Fredk W Grunst pastor  
 —Memorial A M E Church 42 Favor, Archie C Bell pastor  
 Zিপeto Anthony (Grace) shipper RG Co Inc h 419 Flint  
 —Carmen E (Agnes A) meter reader RG&E Corp h 36 Stratford pk  
 —Robt, EK Co r 419 Flint  
 Zipf E Marie title searcher Abstract & Title Ins Corp r Macdon  
 Zipfel Geo (Mary) fcty wkr h 67 Ellington rd  
 Zipsky Fred C stock clk Kee-Lex Mfg Co Inc h 46 Dorsey rd Gr  
 Zipkin Bessie wid Harry h 69 Meredith  
 —Harry (Bessie) died Oct 4, 1953  
 —Hattie H Mrs clk Wilmet Castle Co h 53 Gibbs  
 —Isadore (Tessie) h 38 Morris  
 —Joe (Sylvia L) mail hndlr PO h 35 Harlem  
 —Lily Mrs r 1180 StPaul  
 —Max chauff r 38 Morris  
 —Morris (Mary) h 575 Lake av  
 Ziptel Jos h 273 Clinton av S  
 Zigmals Albert (Rose A) EK Co h 41 Galusha  
 —Peter (Mary) prsr h 59 Roser  
 Zirkelbach Bertha C sis clk E W Edwards r 363 Caroline  
 —Gertrude M talloress h 363 Caroline  
 —Jos II (Dolly) optical wkr Wollensak's h 659 Avenue D  
 —Marion Mrs nurse h 185 Ridge rd E  
 —Wm J (Eva M) power plant formn RG&E Corp h 318 Durman  
 Zirus Mykolas, K Pk r 1143 North  
 Zingibil Carl H (Mabel) instrument mkr r 27 Geneva  
 —Elsie wid Herman Jr h 27 Geneva  
 —Laura r 51 Resolute  
 —Rudolph A tool mkr h 51 Resolute  
 Zirpido Concetta wid Angelo h 751 Flower City pk  
 —Louis J (Jane A) EK Co h 116 Magee av  
 —Louise, American Home Foods Inc r 751 Flower City pk  
 Zirretta Frank (Frances W) bartndr Moose Club h 129 Indiana  
 —Jos (Micheline) constn wkr h 153 Morton  
 —Micheline Mrs insnr II-F Co r 153 Morton  
 —Patricia A clk RT Corp r 962 Monroe av

**1015**  
 Zirritta Philip disp'r r 153 Morton  
 Zlasser Molly Mrs caters h 139 Milburn  
 Zlasser A F (Alice) mfrs agt 16 Main E rm 414 h 9  
 —Crescinda h 1616  
 Zito Zelina tailoress r 140 Westchester av  
 —Antonio T (Rose) trucker NYC Sta, h 85 Roseview av  
 —Jas (Anna L) car repr h 131 Hobart  
 —Jos V (Marie E) (Empire Pharmacy) h 1705 Creek Pk  
 —Louis R chem r 131 Hobart  
 —Steven A (Grace) wkr h 106 Presque  
 Zlitos Chas (Anna) chauff h 1319 Norton  
 Zlitrin Carl H (Ruth) acct h 146 Rosedale  
 —Dora wid Morris A r 554 Conkey av  
 —Israel J (Sibyl) dentist 1981 Dewey av h S Dorothy av  
 —Mellie I Mrs clk wkr II-F Co r 12 Suter ter  
 —Zita Wm (Rena) meat ctr h 78 Melville  
 Zitz Anthony bottling dept GB Co Inc r 351 S Goodman  
 —John (Betty) brewery wkr GB Co Inc h 6 Platt  
 Zitzman Geo (Margt) utec mech Sun Oil Co r 1294 Howard rd Ga  
 Zizzo Augustina wid Jos M h 195 Northland av  
 —Domenico (Josephine) tailor h 177 Arbutus  
 —Jos shoe wkr h 332 Brown  
 —Jos M (Mrs Augustina) died Jan 28, 1954  
 —Micheline serger H-F Co r 532 Brown  
 —Saml J (Jeannie M) EK Co h 245 Rustie  
 —Vincent S (Josephine) serv mn Washer Service Shop h 259 Arbutus  
 Zlath Seymour (Alice) emp RT Corp h 42 Hindsdale  
 Zlath Alice D Mrs case wkr Monroe County Dept Social Welfare r 325 Alexander  
 —Harry (Anna E) tailor h 196 Avenue E  
 —Seymour C (Alice) rep RT Corp r 42 Hindsdale  
 Zlotkus Chas C (Verna A) lens grinder h 25 Dayton  
 —Geo P tchr Sch 9 r 25 Dayton  
 Zlotnick Kath Mrs insnr H-F Co r 1778 North  
 —Max (Dolby) meat supr Hart's Food Stores Inc h 345 Nundy blvd  
 Zlotnick's Beauty Shop (Mrs Theresa Z Weingartner) 217 Herald  
 Zlotnik Henry P (Bernice L) gas sta 859 Hudson av h 77 LeGran rd Iron  
 —Jacob (Cath) h 1778 North  
 —Jas mech opr r 1778 North  
 —Josephine wid Jos h 217 Herald  
 —Leonard E r 389 Remington  
 —Leonard J (Lillian E) comp h 324 Dunn  
 —Peter (Anna) crane opr F L Heughes & Co Inc h 389 Remington  
 Zlowsky Philip tailor h 145 Weaver  
 —Rose (Mrs Philip) died Sept 2, 1953  
 Zlowsky Lillian wid Louis gro 77 Saratoga h do  
 Zmuidzinas Martyna Mrs cafeteria wkr r 213 Berlin  
 —Vytautas insnr B&L O Co r 213 Berlin  
 Znamirovski Stanley ein TP Co Inc h 9 Loomis  
 Zobel Alf J (Marjorie M) stock clk Gleason's h Victor  
 —Carl G eng EK Co Navy Div h 59 Landing rd N, Br  
 —Carl R grad asst U of R r 59 Landing rd N, Br  
 —Donald J frame mn RT Corp r 3 Gladys  
 —Geo E (Cath H) police RPD h 114 Avenue E  
 —Harry F (Eileen) mach Schlegel Mfg Co h 130 Dale rd Br  
 —Henry C (Lucille) police RPD h 3 Gladys  
 —Jas C (Eliz) stripper Roch Lithograph Mfg Corp r 5 Gladys  
 —John W (Marilyn J) sht mtl wkr Richd W Friday h 37 Wilmington  
 —Kath Mrs tchr East High sch h 59 Landing rd N, Br  
 —Mary sten Frankel Bros & Co Inc h 112 Avenue B  
 —Naomi E Mrs ofc sec Alf G Boylan r 4 Regent  
 —Richd, USMC r 273 Benton  
 —Wm (Frances R) stock clk h 118 Avenue B  
 —Wm G (Helena M) mtce mn h 273 Benton  
 Zoberber Augustus dairy wkr h 163 Troup  
 —Earl V (Josephine G) widr h 845 Emerson  
 —Gust dairy wkr Blue Boy Dairy Inc r 163 Troup  
 —Joyce C clk RT Corp r 902 Glide  
 —Roy W (Jessie F) formn Genesee Valley Metal Finishing Co Inc h 90 Lehigh av  
 Zobnig Joanna Mrs clk wkr II-F Co r 194 Joseph av  
 —Swiatoslaw cin J Hungerford Smith Co h 93 Pulaski  
 Zoccorillo Angelina Mrs macaroni wkr b 2 Fulton av  
 Zofka Wm mach U of R r 120 Bronson av  
 Zogby Leon L (Mildred) drftsman h 741 Parsells av  
 Zoitu Nicholas (Zaharia) (Old Maple Grill) h 216 Kenwood av Br  
 Zok Ruth D exec sec Camera Works h 374 Stone rd Gr  
 Zolas Anastasia tel opr r 106 Tremont  
 —Prossio wid Theofilos clk h 106 Tremont  
 —Harry restr wkr r 8 Madison  
 Zoldie John P (May) K Pk r 76 Britton rd  
 —Rose wid Carl h 76 Britton rd  
 Zollar Edw W (Lois) asst to sec Pfaunder Co h 37 Newcastle rd  
 Zoller Alvin F truck driver h 121 N Fitzhugh  
 —Barbara C insp TI Co's r 397 Post av  
 —Florence M insp r 100 Quincy  
 —Fred G (Mabel A) (Park Avenue Liquor Store) h 66 Westland av Br  
 —Geo floor mn H-F Co h 481 Avenue D  
 —Geo (Caroline) K Pk h 393 Beach av  
 —Jos r 397 Post av  
 —Mabel A Mrs (Park Avenue Liquor Store) r 66 Westland av Br  
 —Marvin B (Lillian W) mold mkr RG Co Inc h 437 Glide  
 —Mary A Mrs asst dep clk Supreme Court Appellate Div r 53 Westchester av  
 —Raymond r Richford Hotel  
 —Ross G (Mary A) genl mgr Browncroft Garage h 53 Westchester av  
 —Sandra M tel opr NY Tel Co r 437 Glide  
 —Wilbert E carp h 100 Quincy  
 Zoller Lou Mrs h 14 Viek pk B

Zollman Alice M h 556 Post av  
 Zollo Antoni (Lena) h 30 Congress av  
 —Carl set designer r 30 Congress av  
 —Lewis mach r 30 Congress av  
 —Raymond, City's Co r 30 Congress av  
 —Saml V slsmn Royal Typewriter Co Inc r 30 Congress av  
 Zollweg Albertina Mrs r 355 Remington  
 —Allen, USA r 35 Eiffel pl  
 —Aug F h 241 Townsend  
 —Chas II gdnr r 85 Eiffel pl  
 —Loretta G (Mrs Harold W) died Aug 5, 1953  
 —Louise L tel opr NY Tel Co r 46 Savannah  
 —Marie E insp du Pont r 293 Versailles rd  
 —Mary table wkr Flower City Specialty Co r 533 Apple Orchard la Web  
 —Richd dairy mn Brighton Place Dairy h 1050 Lake av  
 —Richd M (Lois) mtce mn r 36 Lauderdale pk  
 Zolnierowski Edw (Eileen B) optical wkr h 145 Wakefield  
 —Emily camera wkr r 67 Ernst  
 —Jos (Mary) repr h 1450 North  
 —Jos Jr, USA r 1450 North  
 —Phyllis C tel opr NY Tel Co r 1450 North  
 —Sophia sten r 67 Ernst  
 —Stanley (Laura) butcher TP Co Inc h 67 Ernst  
 Zolnurovskii Edw W (Helen B) lens tester Wollensak's h 145 Wakefield  
 Zolondek Michl, CSR tchr Aquinas Institute of Roch r 402 Augustine  
 Zomari Jo Ann clk h 51 Rutgers  
 Zombulo Jos cook Guy Michaels' Restr h 4 Garnet  
 —Lawrence J r 4 Garnet  
 Zombuto Geo (Grace) putr h 111 Kelly  
 Zomerli Joseph sten NYS Dept of Health r 51 Rutgers  
 Zompardi Gaetano mason h 237 Adams  
 —John A (Jean) fcty wkr r 227 Adams  
 Zona Albert A (Rose) (Zona's Service Station) h 59 Pershing dr  
 —Amedeo r 100 Gibbs  
 —Angelina Mrs pkr Roch Heel Co r 17 Kent  
 —Arth (Stella M) gro mgr h 713 Brown  
 —Carmela Mrs (Central Food Center) r 202 Clinton av N  
 —Casto N tool mkr Gleason's r Manchester  
 —Chas slsmn r 278 Alexander  
 —Dominic J (Anna) mech hipr Roch Garbage Reduction Plant h rear 229 Oak  
 —Frank clk Central Food Center r 262 Clinton av N  
 —Frank G (Antoinette) (Zona's Ear Mold Laboratory) h 130 W Chestnut, E RK  
 —Geo bottler r 37 Kent  
 —Henry S (Rosemary H) tash EK Co h 92 Parkway  
 —John (Angeline) asst formn Roch Heel Co h 17 Kent  
 —John Jr, lab r 17 Kent  
 —Louis (Theresa) h 640 Broad W  
 —Louis (Clotilda) tailor h 650 6th  
 —Lucy Mrs asmlr HM Co Inc r 310 Woodcroft dr Gr  
 —Madeline wid Paul D h 109 Ambrose  
 —Mary clk SL&C Co r 650 6th  
 —Mary wid Anthony r 441 Alexander  
 —Nicholas tchr John Marshall High sch h 411 Alexander  
 —Nicola emp DPW r 174 Whitney  
 —Paul J (Geraldine) distr h 174 Whitney  
 —Richd (Patricia) baker Genl Baking Co r 211 Bedford  
 —Salvatore (Filomena L) h 92 Parkway  
 —Saml V (Carmela) auto wkr h 86 Jefferson av  
 —Thos, USN r 17 Kent  
 Zona's Ear Mold Laboratory (Frank G Zona) 130 Main E r 719  
 —Service Station (Albert A Zona) 880 StPaul  
 Zonneville Cornelius Jr, hipr Consolidated Mach Tool h Newark  
 —Geraldine clk r 31 Merrimac  
 —Isaac E (Ella M) gdnr h 1015 Atlantic av  
 —Jennie J wid Abram h 53 Kansas  
 —Minnie M wid Edw M h 70 Kansas  
 Zonneville Abram (Jennie J) died Jan 17, 1954  
 —Albert (Belle) hartndr h 16 Sulzbwan  
 —Alice C wid John H r 63 Kansas  
 —Belle Mrs waitress YMCA  
 —Bernard W (Julia M) sht mtl wkr Gleason's h 48 Kingston  
 —Chas B (Winnifred N) h 295 Highland pkwy  
 —Chas E Jr (Dorothy) ins agt r 139 Rutgers  
 —Delbert (Louise A) chauff h 515 Humboldt  
 —Dorothy clk US Dept Health, Educ & Welfare r 129 Rutgers  
 —Elma M clk TI Co's h 415 Columbia av  
 —Harold (Betty Jean) asst dept mgr LRT Co r 518 Farrington rd Iron  
 —Ivan A (Margt M) EK Co h 150 Spruce av  
 —Jacob (Jean) tool mkr h 192 Minnesota  
 —John C (Florence E) optical wkr B&L O Co h 5 Kelly  
 —Kathryn M wid Peter h 109 Minnesota  
 —Marie J clk Ontario Liquor Distributors Inc r 31 Merrimac  
 —Peter J (Dorothy V) (Zonneville Soap Co) h 152 Schutt rd Br  
 —Richd G (Frances) grinder Pfaunder Co h C1 Merrimac  
 —Soap Co (Peter J Zonneville) soap mfrs rear 2052 Main E  
 —Thos J (Anna Mae) asst supt Photostat Corp r 2172 Lyell S'port rd S'port

SULLIVAN ST 1955

494

GENERAL INSURANCE

PIEGEL INSURANCE AGENCY

For All Forms of Insurance

16 MAIN ST. EAST

Fire Casualty Marine Bonds Accident Health

Reynolds Arcade Building

TEL. LOcust 8250

PIEGEL INSURANCE AGENCY

GENERAL INSURANCE

THE PAINE DRUG COMPANY

Rochester's First Prescription Drug Store

Physicians' Supplies

24-26 E. Main Street

Phone LOcust 6900

Klark Frank mach r 336 Hayward av  
 —Ruth J tel opr RT Corp h 660 Monroe av  
 —Wm (Helen M) emp Coml Controls h 180 Meigs  
 Klase Frank A (Maude E) elev opr McFarlin Clothing Co h 269 Bway  
 Klason Jos H copyreader D&C r 100 Gibbs  
 Klascicki Peter (Helen S) h 173 Alphonse  
 Klase Belle bkpr Flower City Dry Cleaners Inc h 607 Joseph av  
 —David h 76 Harvard  
 —David B (Lyouna) clo ctr h 177 Conkey av  
 —David B (Ludie B) driver-slsmn Irving J Pheterson h 15 Wilkins  
 —Hy Superette (Hyman Klass) gro and meats 477 Joseph av  
 —Hyman h 552 Clinton av N  
 —Hyman (Rebecca) (Hy Klass Superette) h 164 Rauber  
 —Hyman L (Helen) slsmn Fitch Furniture & Appliances h 615 Conkey av  
 —Jacob (Ida) tailor h 617 Conkey av  
 —Minnie prntr Timely Clothes Inc h 970 Monroe av  
 —Minnie Mrs r 1180 StPaul  
 —Morris (Lena) junk dr h 1470 StPaul  
 —Paul T (Beverly I) head stock SL&C Co h 17 Wilkins  
 —Rug & Linoleum Co (Sol Klass) 99 Monroe av  
 —Saul lab Roch-Monroe County Airport r 1372 Monroe av  
 —Sidney I insp r 1470 StPaul  
 —Sol (Ethel F) (Klass Rug & Linoleum Co) h 76 Fernboro rd Br  
 Klatt Rich K (Maude) farm placement consultant farm div NY State Dept of Labor-Div of Employment h 62 Gatewood av Ga  
 —Robt (Mary) drftsmn h 253 Alexander  
 Klaucek Arth J (Mary E) order clk Roch Stationery Co Inc h 80 Pontiac dr Web  
 —Freda E wid Chas F h 65 Eastland rd  
 —Lucille A asst foren EK Co r 65 Eastland rd  
 —Willard chauff Kolko Paper Co h 322 Mosley rd Gr  
 Klaus Alf F (Henrietta) pntr h 27 Angie  
 —Henrietta R Mrs sprayer HM Co Inc r 27 Angie  
 —Josephine Mrs tel opr Boy Scouts of America r 17 Marston  
 —Konecny (Mary L) K Pr h 834 Glide  
 —Paul J (Dorothy) K Pr h 159 Earl  
 Klausen Chas J (Maude) h 38 Birch cres  
 Klausner Irmgard H typ Roch Gent Hosp r 149 Devonshire ct  
 —Julius slsmn Lester Jewelry Co h 145 Clovercrest dr Br  
 —Max (Irmgard H) servite mnn Dictaphone h 149 D v-onshire ct  
 Klaus Elaine B Mrs, PEK opr SC Co r 308 Pemberton rd Iron  
 Klaver Bertha K asmblr SC Co r 558 Whiting rd Web  
 —Edw R mach Gleason's r 826 English rd  
 —Emil (Bertha) supvr Justice Co h 558 Whiting rd Web  
 —Herman F (Agnes) vulcanizer Goodland Hoffman Inc r 818 Bldge rd Web  
 —John F mach opr Morgan Machine Co r 79 Buckman rd Gr  
 —Ralph R insp Capitol Engineering Associates h Marlon  
 —Richard L emp Gleason's r 818 Rldge rd Web  
 —Russell J Eliz truck driver Justice Co r 628 Whiting rd Web  
 Klaybus Peter emp Fasco h 35 Buena pl  
 Klaybor Jacob W K (Helen) reel ctn French's h 159 Alphonse  
 Klayman Alf (Melva) (Clay's) h 84 East blvd  
 —Melva Mrs (Clay's) r 84 East blvd  
 Kleason Earl M (Theresa M) drftsmn Neisner Bros r 361 Augustine  
 Kleban Ruth studd r 424 University av  
 Kleboff Amelia wid Fred h 608 Clifford av  
 Klec see Kleeb and Kleeh  
 —Alf H (Dorothy W) sls mgr h 69 Irvington rd  
 —Christine wid John V h 388 Parsells av  
 —Dan E studd r 5 Burkhard pl  
 —Edw P (Eugenie N) east dept EK Co h 700 Seneca pkwy  
 —Eleanor B wid Geo E (Automatic Rug Cleaning Co) h 22 Cayuga  
 —Estelle L ofc see Lincoln Bldg r 71 Gregory Hill rd  
 —Eug W (Eliz E) (The Klee Press) h 5 Burkhard pl  
 —G Peter studd r 5 Burkhard pl  
 —Gerard R, USMC r 266 Caroline  
 —Hehert clk r 415 Arnett blvd  
 —John J hpr Roch Coca-Cola Bottling Corp r Brockport  
 —John R mgr Automatic Rug Cleaning Co r 149 Varina rd Br  
 —Leo J (Dorothy) mason h 266 Caroline  
 —Leo J Jr, bartndr r 266 Caroline  
 —Lisette K clk EK Co Navy div r 2150 Clinton av S  
 —Madeline clk h 960 Dewey av  
 —Mary Mrs h 39 Bly

KLEE  
 —Mary P studd r 5 Burkhard pl  
 —Press Tba (Eug W Klee) 82 StPaul rm 524  
 —Raymond G (Eunice E) carrier PO On 788 Meigs  
 —Raymond J acct r 788 Meigs  
 —Rosemary sec Moser, Johnson & Reif h 97 Clovercrest dr Br  
 —Ruth E tchr Benj Franklin Hlgh sch r 388 Parsells av  
 —Suzanne I teller LRT Co r 5 Burkhard pl  
 —Thos W (Ethel B) copy editor Roch Times-Union h 29 Shepard  
 Kleeborg Gilbert (Evelyn) h 65 Castlebar rd  
 —Jas studd r 65 Castlebar rd  
 Kleeh see Kluah  
 —Caroline sewer Schmitz Furniture & Upholstery Co h 82 Titus av  
 —Cath J ofc wkr r 691 Campbell  
 —Cecelia wid Jos C h 54 Kluah  
 —Dorothy M clk r 691 Campbell  
 —Edith r 34 Vick Park A  
 —Frank J sta opr RG&E Corp h 16 Kluah  
 —Magdalena E wid Caspar J h 691 Campbell  
 Kleehamer Albert H (Aina) drftwr h 179 Garfield  
 —Bog L (Marie O) bell capt Powers Hotel h 104 Rawlinson rd Iron  
 —Henry E (Hilda A) K Pr h 8 Burke ter  
 —Sylvester J pres John Siddons Corp h 23 Rogers pkwy Iron  
 —Wendel B treas John Siddons Corp r 3418 StPaul  
 —Wm B (Phyllis) tester duPont r 266 Biscayne dr Gr  
 Kleehammer Alice M r 8 StJacob  
 —Eliz wid Frank A h 339 Bernard  
 —Elmer B (Rose A) emp K Pr h 946 Clifford av  
 —Emily B wid Leo F h 4149 Parsells av  
 —Florence hse mother Hillside Childrens Center r 1183 Monroe av  
 —Fred J tailor Timely Clothes Inc r 91 Barberrter  
 —Helen M asmblr Fasco Industries h 851 Portland av  
 —Joan clk Economy Paper Co Inc h 20 Phelps av  
 —John L shear opr h 8 StJacob  
 —Leola F clk r 419 Parsells av  
 —Lester J (Constance) ofc mach serv mnn EK Co h 67 Warwick av  
 —Lillian C asst ofc snvr Prudential Ins Co of America r 339 Bernard  
 —Loretta C r 851 Portland av  
 —Mary Mrs r 2150 StPaul  
 —Michl h 869 Portland av  
 —Norbert J (Mary V) winder Fasco Industries h 43 Epworth  
 Kleen Drite Chemical Co (D Jas Manno, Thos Maruo) rear 22 Vash  
 Klees Edwin L (Edith J) mech h 130 Winstead rd  
 —Richard A (Corra E) ship clk Vogt Mfg Corp h 150 Bartlett  
 Klefecker Ann studd nurse Strong MH r Helen Wood Hall  
 Klefecker Chas F ins agt Connecticut Mutual Life Ins Co r Newark  
 Klefflen Paul tchr Sch 9 h Churchville  
 Klehmer Gordon J (Kath) slsmn Thomas & Cook Realtors h 10 Coverly  
 —Jos S (Lillian M) guard Genesee Valley Union Trust Co h 251 Navarre rd  
 —Leon A (Henrietta A) electn TI Co's h 35 River View dr Hirta  
 —Norman G studd r 251 Navarre rd  
 Klehhammer Arth J (Mary E) wire chief RT Corp h 172 Eastland av Br  
 —Edw r 222 Earl  
 —Edw J, EK Co r 81 Barberrter  
 —Fred J clothing wkr r 91 Barberrter  
 —Hilda M r 580 Genesee Park blvd  
 —Jos E (Margt) mach opr h 222 Earl  
 —Mary switchboard opr Medical Arts Bldg r 172 Eastland av Br  
 Klehr Aug J (Augusta J) tailor h 66 Bly  
 —Augusta J Mrs asst foren H-F Co r 56 Bly  
 —Eliz dry ctn Neat Laundry Inc r 42 Weaver  
 —Eliz E wid Frank M h 42 Weaver  
 —Francis A (Josephine) tool mkr Y&E Mfg Co r 42 Weaver  
 —Jos G (Betty) EK Co h 15 Fairbanks  
 —Leona wid Andrew h 178 3d  
 —Margt F, EK Co r 115 Evergreen  
 —Marjorie M mach opr H-F Co h 17 Sullivan  
 —Robt F wid Herman F h 115 Evergreen  
 —Robt F (Valerie) slt mkr Wm J Schmitt Inc h 37 Geneva  
 Kleiber Wilbert L (Dorothy F) plant supt Genesee Research Corp r 110 Wyndale rd Iron  
 Kleinman Barney (Esther E) real estate 16 Main V rm 607 and 330 Maplewood av h do  
 —Jack h 148 S Fitzhugh  
 —John L Mrs ofc clk H-F Co r 135 Saranac  
 —Maurice J (Machel) gro mgr h 618 Conkey av  
 —Myron (Jean) sls clk h 135 Saranac

Klein see Klein, Cline, Kline and Klum  
 —Agatha B wid Wm h 20 Walton  
 —Agnes teller Roch Savings Bank r 870 Portland av  
 —Albert brewery wkr r 1271 StPaul  
 —Albert J emp EK Co h 171 Crestfield dr Iron  
 —Alf J (Annie) mtee mnn h 21 Thomas  
 —Alvin (Shirley) control eng Sta W V E T  
 —Anna E optical wkr Wolken's r 131 Thomas  
 —Anna M waitress r 252 Plymouth av S  
 —Anna P hsekr h 55 Arvina Hts  
 —Annetta L managing clk Harold L Field h 7 Boulevard pkwy  
 —Arlene A, EK Co r 9 Treyer  
 —Arnold (Lenora) (The Klein Co) h 21 Berkshire  
 —Arth r 321 Lake av  
 —Benj (Ethel) leather ctr h 116 Edgerton  
 —Bernard r University av at Andrews st  
 —Bernard (Isabel S) real estate 16 Main W rm 628  
 —Betty Mrs optical wkr r 327 Avenue A  
 —Carl (Matilda) pntr Powers Hotel h 33 Vermont  
 —Carl (Sophie) pres Hickson Electric & Radio Corp h 92 Maplehurst rd Iron  
 —Carolyn ofc wkr r 206 Linden  
 —Chas (Susan) (The Klein Company) h 9 Tarrytown rd Br  
 —Chas M (Clara) psychologist h 22 Elwood dr  
 —Company The (Chas, Jacob and Arnold Klein) scrap iron 331 Oak  
 —Crowley F (Helen L) formn h 23 Jackson  
 —Cyril clk Harmon Automotive Corp r 21 Thomas  
 —Danl physics U of R r Brooklyn  
 —David (Minnie E) sales promotion E W Edwards r 1524 Culver rd  
 —Donald P whsmn Rochester Coca-Cola Bottling Corp r Batavia  
 —Dorothy S Mrs bkpr Blanchard Florist r 64 Boscroft dr Gr  
 —Dry Cleaners (Wm Klein, Anthony J Ruffino) 484 Monroe av  
 —Edith B Mrs hygienist Eastman Dental Dispensary r 26 Audubon  
 —Edna L bkpr Archer Mfg Co Inc r 23 Jackson  
 —Edw (Florence) h 73 Salina  
 —Edw J (Jeanette F) insp h 421 Alphonse  
 —Edw Jacob (Mildred E) lieutenant RFD Fire Dept Hq h 118 Berosford rd  
 —Ella R r 7 Boulevard pkwy  
 —Elmer B (Florence M) dairy wkr Edw I Wegman h 294 Elmgrove rd Gr  
 —Emma wid Wm r 587 University av  
 —Eug (Dorothy) fcty wkr h 55 Meredith  
 —Florence P Mrs mach opr H-F Co r 294 Elmgrove rd Gr  
 —Frank H (Olive A) mach opr h 6 Bloomingdale  
 —Frank H Jr (Margt) emp Haleid Co h 93 Bloomingdale  
 —Fredk W (Helen L) r 80 Akron  
 —Geo C slsmn Alling & Cory Co r 581 Grand av  
 —Gerard J widr r 421 Alphonse  
 —Gloria, EK Co r 112 Chapin  
 —Harold J (Alice C) r 214 Clairmount  
 —Henry r 100 Gibbs  
 —Henry B (Bernice) electric asmblr h 7 Sheridan  
 —Henry D (Naomi A) bicycles 145 Hebard h 3540 Culver rd Iron  
 —Henry M Jr, slsmn John P Smith Co Inc r 430 Bayside dr Web  
 —Herbert G (Gertrude R) lieutenant Eng Co 19 h 64 Colonial rd  
 —Howard L (Jean L) asst export mgr Gleason's h 106 Clovercrest dr Br  
 —Jacob (Lena) h 465 Avenue A  
 —Jacob (Reva) (The Klein Co) h 119 Bonnie Bae av Br  
 —Jacob V (Cath) die ctr Steeher-Traung h 33 Mead  
 —Jas (Cath M) sta eng h 3195 Lake av  
 —Jane A anesthetist Strong MH r 1685 South av  
 —Janice R hpr Strong MH r 26 Audubon  
 —John G (Mary S) h 127 Flower  
 —John H (Juanita J) eng Camera Works h 18 Butternick Hill rd Pfaf  
 —John J (Harriet G) photo litho Todd's h 251 Terrace pk  
 —John J Jr r 251 Terrace pk  
 —Jos clk r 71 Lincoln  
 —Jos A (Josephine E) elev opr SL&C Co h 424 Thurston rd  
 —Jos J (Norma A) ship clk r 112 Chapin  
 —Josephine E Mrs ctn Sch 16 r 424 Thurston rd  
 —Julia wid Jos h 115 Garson av  
 —Laurence A (Mabel Z) phys 1524 Culver rd h do  
 —Loretta J, K Pr r 465 Avenue A  
 —Louis E (Anna E) lab h 131 Thomas  
 —Louise wid Adolph r 55 Jackson  
 —Mabel Mrs supvr Park Av Hosp r 1524 Culver rd  
 —Madeline r 505 University av  
 —Margt Mrs clk Met Life Ins Co r 231 Elham rd Ga  
 —Margt Mrs tel opr RT Corp r 231 Elham rd Ga  
 —Margt wid Dewey insp h 131 Elham rd Ga  
 —Marie B welt sewer H-F Co r 485 Avenue A

W. A. CASE & SON MFG. CO.

BA ker 9505

72-90 ST. PAUL STREET

Distributors of Standard, Briggs & Case Plumbing Fixtures & Bird, Hachmeister & Amtico Floor Coverings

Supplies for Plumbers, Heating, Sheet Metal and Factories

SULLIVAN ST 1955

632

HARRY P. JPPERT

Realtor

Are You interested in BUYING or SELLING REAL ESTATE? We Will help You "BUY or SELL IT WISELY"

elephones HI lside 4188 4189

1697 Monroe Ave. Brighton Rochester 18

ADVERTISING THE CITY BEYOND ITS GATES

Copies of this Directory are available in Directory Libraries in Cities all over the country.

The City Directory is a Catalog of Your City

COOK IRON STORE CO. - BAKER 1990 HEAVY HARDWARE IRON - STEEL SUPPLIES FOR HOME BUILDERS - CONTRACTORS - PAINTERS - INDUSTRIES - HOME OWNERS HAPPY COOKING METERED BOTTLED SERVICE GAS 120-128 ST. PAUL ST.

MILLER - Robt W (Anna Lon) acct EK Co h 153 Pinecrest dr Iron - Robt W (June) credit mgr Optical Gaging Products h 157 Longmeadow dr Br - Ronald fety wkr r 173 Knickerbocker av - Ronald A (Clarice M) eng Ritter Co r 375 Sawyer - Ronald F (Lorraine) prnr Todd's r Williamson - Ronald L, USAF r 2205 Clifford av - Russley B (Eliz C) prnr h 154 Bartlett - Ross emp A&P r 53 Weaver - Ross P (Jessie D) clk K Pk h 372 Flower City pk - Roy r 462 Lake av - Roy P artist Modern Color Process Co Inc r 310 Windsor rd Chili - Roy G (Dorothy R) v-pres Cumberland Nash Inc r 88 West High lvr - Rudolph H (Helen) bus agt Amalgamated Clo Wks h 290 Terrace pk - Rudolph J stndt r 84 Avenue D - Russell (Mary) fety wkr r 17 Mack - Russell E (Helen E) tech EK Co h 31 Mason - Russell R acct GB Co Inc h 221 Bellhurst dr Iron - Russell S (Mary C) h 18 Sullivan - Ruth stndt nurse Strong Mill r Helen Wood Hall - Ruth Mrs, jr librarian r 1109 Culver rd - Ruth wid Fred mach opr h 768 Clinton av S - Ruth wid Herman A h 153 Sawyer - Ruth J sten EK Co r 129 VanStallen - Ruth S Mrs children's librarian Roch Pub Library r 1109 Culver rd - Sadie M sec LRT Co r 181 Newton rd Gr - Sally A med sec Dr Henry C Shaw r 63 Seville dr Iron - Samantha Mrs h 179 Troup - Saml junk h 44 Widman - Saml (Rita) pres Roch Soda Water Co Inc h 1110 Sullivan - Saml (Hella) died April 21, 1954 - Sarah Mrs dr Hedew Shelter Home h 80 Cuba pl - Sarah wid Max h 98 Effel pl - Selden H (Marjorie C) negotiator h 204 Thurston rd - Shirley stndt r 55 S Wash - Shirley Mrs h 620 Campbell - Shirley F emp EK Co r 165 Millbank - Shirley S Mrs case wkr Monroe County Dept Social Welfare r 811 Shoemaker rd Web - Sidney stndt r 135 Rutledge dr - Sign Co (Chas G Miller) 00 State - Sophia Mrs r 52 Marion - Steph (Sonja) (Miller's Body Shop) h 244 Clinton av - Steph A, K pk r 363 Colvin - Steve R (Minnie A) pillar Roch Button h 17 Judson ter - Steven L (Diana L) insp Wollensak's r 40 Bloomfield pl - T Wesley (Lucile D) gas sta 288 Cottage h 25 Anstett - Theresa clk LRT Co r 3092 Chili av Chili - Thos clk Nelson's r 283 Berlin - Thos stndt h 269 Bway - Thos B, K Pk r 7 Kay ter - Thos C (Mary C) mason contr 7 Kay ter h do - Thos F (Louella L) clk Chapin-Owen Co h 20 Dayton - Thos F (Madeline) press opr h 11 Saranagh - Thos H (Ellen W) training dir EK Co r 275 Chelmsford rd Br - Thos J (Dorothy) bus opr Roch Transit Corp h 224 Marine - Turner H (Essie) lab Werner Spitz Consti Co Inc h 21 Greenleaf - Ulley (Lilly) h 86 Hanover - Vada L astt buyer E W Edwards r 1125 Garson av - Vernon P (Olive) h 7 Rugraff - Veronien group leader h 615 Glide - Victor D (Eliz G) mach opr h 128 Denver - Vincent J (Jean M) ship clk Metzler Laundries Inc h 51 Clayton - Viola P Mrs microscopist U of R r Bergen - Virginia cleaning wmn First Federal Savings Bldg r 54 Dayton - Virginia clk Kroll's r 74 Walbert dr Ga - Virginia div clk Genesee Hosp r 253 Alexander - Virginia P br super Roch Public Library h 137 Harvard - Vivian bkpr r 44 Widman - W Brantly (Rose) pres The Likly Stores Inc h 148 Barnington - W Brantly Jr, slsman Likly Stores h 27 Vick pk B - Wallace T (Floren) rem to Chicago, Illinois - Walter (Madeline) beef drawer r 7 McPlesant pk - Walter (Florence) field eng Capital Engineering Associates h 1 Victor rd Wpt - Walter A stndt r 38 Highland av - Walter A (Florence R) supt h 194 Parkside av - Walter B (Margt) ship clk h 101 Cady - Walter C (Jean Marie) drtsman Camera Works h 171 Norton Village la - Walter F (Glady W) bkpr Keystone Bids Supply Co Inc h 19 Lincoln av Pstfd - Walter H (Mildred) prnr Todd's h 159 Coolidge rd Iron - Walter J (Julia) asst supr French's r 91 Orchard Web

MILLER - Walter J (Madeline E) carrier PO r 2 Irving dr Chili - Walter J lens grinder Wollensak's r 29 Woodside - Walter J (Lydia V M) tool mkr h 30 Penhurst - Walter L atndt Roch State Hosp r 1600 South av - Walter B mach opr r 528 Hague - Walter W asmbler Gleason's r 68 Parce av Pst - Walter W (Cath) lab French's h 85 Orchard Web - & Watson Service Station (Clarence E Miller, John E Watson) 236 Scottsville rd - Wesley E (Mabel F) h 344 Wisconsin - Wilbur C (Helen) electronics eng h 303 Norton - Wilford (Gertrude) grinder Clinton Optical Co Inc h 21 Manhattan - Wm r University av at Andrews st - Wm (Esther B) EK Co h 121 Thurston rd - Wm (Helen) form h 345 Alexander - Wm slsman The Autograph Co of New York - Wm (Anna B) trucker h 301 Central av - Wm F (Viola M) instrument mkr TI Co's h 3137 E Helderia rd Gr - Wm F (M Grace) ins agt Penn Mutual h 179 Augustine - Wm F (Betty R) mach h 256 Seward - Wm F (Louisa H) mach h 69 Lapham - Wm F Jr (Eibel M) agr acct dept Nelson Bros h 149 Hoover rd Iron - Wm G baker 603 South av h 39 Clo - Wm H barber 672 South av r 488 Monroe av - Wm H clk A Friederich & Sons Co r 221 Bellhurst Iron - Wm H fety wkr h 44 Dana - Wm H (Josephine E) film wkr h 97 LeProis - Wm H (Jeanette) lab Beech Nut Packing h 205 Jefferson - Wm H slsman r 175 S Fitzhugh - Wm H Jr (Alice I) comp h 154 Rugby av - Wm J (Cecilia M) h 53 Bryner - Wm J r 84 Avenue D - Wm J r 147 Clifton - Wm J (Evelyn) carrier PO h 53 Woodman pk - Wm J (Cath B) city Roch h 39 Verdale crescent - Wm J (Mary A) mach J Ingersoll Smith Co h 110 Maxwell av - Wm J tehr Charlotte High Sch r 379 Sagamore dr Iron - Wm L (Louise) K Pk h 1076 Dewey av - Wm O (Lucille B) form Roch Folding Box Co h 63 Thorpe crescent Gr - Wm P (Mary S) drtsman EK Co r 311 Randolph - Wm P (Ruth M) form Camera Works h 84 Winbourne rd - Wm R (Doris M) clk h 323 E Henrietta rd - Wm R emp Consolidated Mach Tool r 528 Hague - Wm S (Susan) mason r 300 Meigs - Wm W Jr, boat blkr r 248 River - Wilma A tel opr NY Tel Co r 154 Rugby av - Zella clk h 104 George Miller's Body Shop (Stephen Wilbur) garage-body and fender repr 244 Clinton av N - Frycake Shop (Millard Kase) 560 Jefferson av - M J Liquor Store (Michl J Miller's Estate) 325 Joseph av MILLER'S J SON FUNERAL HOME (Edward F and Richard J Miller) 706 South av, Zone 20 tel Greenfield 3200 and 1625 MtHope av tel Hillside 2810 - Variety Store (Irving Miller) 279 North Millers Dorothy Mrs ofc sec U of R r 42 Rowley - Millas Sandra Mrs tehr Sch 33 r 58 Raleigh Miller Eliz Mrs r 50 Turner - Orville J (Ruth F) customer contact h 57 Alliance av Millet Geo (May) Deleo h 127 Iland - Harry chauf Atlantic Millwork Co r 96 Richmond - John H (Nancy C) instr U of R r 124 University - Thos J (Kathleen) acct r 48 Love Millette Ann Mrs mach opr h 22 Barton - John fety wkr h 143 Wilkins Millewich & Gorski (Peter Millewich and Mrs Yadriga Gorski) 751 Hudson av - Henry (Rose) meat etr r 781 Hudson av - Peter (Millewich & Gorski) h 791 Hudson av Milley Saml W astt civil eng Barge Canal Terminal h 3727 Chili rd Churchville Millford Richd J appr prnr r 69 Rosedale - Rabi H, USAF r 69 Rosedale Millham Eloise H wid Jesse B h 1650 East av - Geo P (Eleanor) slsman Ontario Biscuit Co h 69 Avenue D Millher Anna shoe wkr Carpenter Shoe Co Inc r 115 Amerige pk Iron - Edw P (Agnie E) resource astt Monroe County Dept Social Welfare r 515 Emerson - Emmeran J (Stonewood Realty) h 85 Tiernan - Emmeran J Jr (Rosemary) contr h 221 Lexington av - Jeanie M clk RT Corp r 85 Tiernan Millhouse Viola r 468 Ormond Mill John (Leona) (Ma's Restaurant) h 55 Willite dr - Leona Mrs (Ma's Restaurant) h 55 Willite dr - Mary M teller Lincoln-Roch Trust r 55 Willite dr Millick Peter G (Mary M) paving contr 1535 Emerson - Millie's Variety (Mrs Mildred E Lovullo) 190 Campbell - Milligan Anita W suvr Roch Hosp Service Corp r 100 Bristol av Iron

MILLIGAN - Donald P (Virginia J) see Brocc & Dutton Inc h Churchville - Bdyth A wid Fredk C h 51 Chandler - Eleanor M Mrs ofc sec Eng R Cusker r 1349 Norton - Jan wid Arch r 70 S Union MILLIGAN JACK M (Margaret M) asst sec Lincoln Rochester Trust Co Consumer Credit Dept 5 Main W, Zone 14 tel Baker 1298 h 45 Maxwell av - Jas B clk County Treas's Ofc h 139 Belocda dr Iron - John emp r 27 Strathallan pk - Mable L Mrs h 104 Cypress - Margt H h 570 Main W - Marion Mrs h 26 Welder - Myrtle atndt Monroe County Penitentiary r 106 Bristol av Iron - Rajih A (Glady J) chem r 51 Chandler - Milliken Betty L ofc sec Gray Paper & Twine Co r Millman Bruce A (Jean) crane opr Gleason's r 5 Jackson pk Pstfd - David G (Marion R) emp h 505 Woodbine av - Ellsworth r Richardson Hotel - Elmer B (Barbara M) pres Central Trust Co h 250 Grosvenor rd Br - Fred B truck driver Barge Canal Terminal r 28 S Mad Pstfd - Geo E (Lois) (Milliman's Pharmacy) h 8 Pinnard - Gerald W (Dorothy) fdr Stecher-Tramm h 2129 Norton - Imogene M clk Monroe County Vets Information Bureau r 172 Clay av - John chauf h 1054 Exchange - Julius F (Minnie) h 278 Main W - Thos J (Mildred) guard h 172 Clay av - Thos J, K Pk r 172 Clay av Milliman's Pharmacy (Geo E Milliman) 470 N Goodman - Milling Bobby lab h 58 Favor - Millington Eliz Mrs rem to Chili - Jas H (Mary F) bus placr Roch Transit Corp h 31 Dove - Jas W (Marie T) slsman h 44 Park av - Mignon P, PBX opr Roch Mfg Co h 970 Monroe av - Wm H stmftr r 31 Dove - Mills Ray H (Glady) clk E W Edwards r 6 Enapre Roch Iron - Richd A (Coreen L) emp Gleason's h Victor - Millson Mary stndt r 55 S Wash - Millitt Inc, Chas E Kraus pres Richd C Legge v-pres-treas Wayne M Schnap sec mfrs milling tools 55 Flint - Millkolsky Rubin (Sylvia) whesmn h 174 Baden - Millner Charles G (Gertrude E) h 173 Dewey - Jos A (Marie M) mgr LRT Co h 314 Colvin - Millnick Wm bartndr Chas Baron r 86 Martin - Millott Edith I Mrs fusor SC Co r 999 South av - Wm C (Edith I) general mtee Gleason's h 989 South av - Millrea Elsie L piano tehr r 229 Hillside - Mills Armature Co (Carl E Mills) armature winders 569 Main E - Arth S (Mary N) mgr Genesee Hide & Tallow Co h 290 Genesee Park blyd - Bruce (Onalaco) USA h 4473 Lyell av - Carl P Mrs h 17 Arnold pk - Carl E (Matie A) (Mills Armature Co) h 42 Richmond - Casimer S (Anna) fety wkr h 120 Thomas - Chas r 118 Arkyle - Chas restr wkr r 111 Atkinson - Chas A mtee SL&C Co r 267 Pulman av - & Co (Frank Mills) mfg jewellers 119 Main E rm 319 - David L pntr r 2 Harlow pk - Donald fety wkr Consolidated Vacuum Corp r 354 Norvise dr Iron - Donald L (Joyce) stock clk SC Co r North Rose - Dorothy M nurse Roch Genl Hosp r 370 Meigs - Elaine A clk French's r 175 Rosedale - Elisabeth Mrs asst sec Council of Social Agencies r 300 Susquehanna rd Br - Eliz S clk Davenport Machine Tool Co Inc r 146 Bartlett - Elmer (Wilhelmena) hluolcum installer h 125 Northland av - Florence A h 137 Sawyer - Forrest M (Luawna A) chauf Langie Fuel Service Inc r 632 Joseph av - Foster L (Arzene M) v-pres F L Deughes & Co Inc r 93 Westland av Br - Francis (Marion) K Pk h 1356 Dewey av - Frank (Myrtle E) (Mills & Co) h 286 Chalford rd Gr - Frank (Lena) supt h 34 S Goodman - Geo whesmn Pittsburgh Plate Glass Co h 1438 Sentsville rd Chili - Gordoni M (Helen) BK Co r 143 Baberry ter - Grace H wid Stanley F nurse h 30 Aldine - Gregory F (Eloise D) lwyer 16 Main W rm 623 h 150 Collingwood dr - Harriett Mrs salad mkr r 86 S Union - Harry (Peggy) eng turner HM Co Inc h 140 Marlin - Harry (Janet) slsman Anodized Aluminum Co of Roch h 77 Lyndale dr Ga - Harry P M (Barbara) h 143 Baberry ter - Helen M r 137 Sawyer - Henry C (Harriett M) v-pres for Educational Admn U of R h 115 Chelmsford rd Br

SULLIVAN ST 1955

338



SHAW-WALKER Exclusive Representative

HEINRICH-SEIBOLD STATIONERY CO., INC.

"THREE STORES IN ROCHESTER"

OFFICE FURNITURE and SUPPLIES

453 MAIN ST. W. — 12 STATE ST. — 357 MAIN ST. E. LO cust 3770

EDW. BROCKMANN'S SONS

FOR - 10 - 10 - 10

HO pkns 9625 1955 RIDGE ROAD E.

HEDGES MEMORIAL CHAPEL Services At HEDGES MEMORIAL CHAPEL

Words You See So Often Because We Serve So Well

The Dedication In 1939 of this CHAPEL Was a FITTING CLIMAX TO EIGHTY YEARS OF SERVICE

BA ker 5290 271 University Avenue

FULREADER - Rufus E (Lois) chem eng RG&E Corp h 925 Fairport rd. E Roch Pul-Shade Briter Process. John B Romano pres Mrs Josephine Romano sec Frances Oliver treas, rug and uphol clms 82 Front Fulton Bennie (Margt) lab h 18 Holland -Carole E h 64 Woodland pk -David H (Helen N) asst treas EK Co h 85 Council Rock av Br -Doris J sten (K Pk) r 1295 Lake av -Douglass A (Evelyn A) dentist h 111 Manor pkwy -Blitz wid W Glenn h 209 Westminster -Fire Ins Co, Dan L Fischer state agt, ins 183 Main E rm 916 -Fred H (Maude B) clk Weed & Co h 287 Pearl -Garage (R Carroll Fulton) auto rep's 868 Seward -Geo L (Helen) clk Mixing Equip Co Inc h 42 Camden -Grace M wid Wm D h 34 S Goodman -Harold F (Barbara) slsmn h 165 Tryon pk -Harris J (Dolores R) (F & F Service Station) h 157 Rossett rd -Helen M wkr Todd's r 117 Bobrich dr -John project eng Fasco Industries h 22 Biltmore dr Iroind -Jos S (Laura Jean) credit mgr TP Co Inc h 128 Kimburk rd -Lillian wid Brastus J r 203 Wellington av -Lorna E (Irene F) suvr JG&E Corp h 561 Wellington av -Norman N (Ruth) tchr Benj Franklin High sch h 194 Oxford -Phyllis case wkr Monroe County Dept of Social Welfare r 30 Spencer rd Iroind -R Carroll (Grace B) (Fulton Garage) h 168 Barton -Sunford (Helen) EK Co h 117 Bobrich dr -Sylvan Co, A R Bowman Co rep 14 Franklin rm 1107 -Virginia sten Great A & P Tea Co r 156 Rosslor rd -Vivia W wid I Blair h 1295 Lake av -W Glenn (Eliz) died Dec 27, 1953 Pulitz Allan R suvr EK Co r 35 Hermitage rd Iroind Fulmer Stanley chief eng Labelon Tape Co Inc h Maritau Beach Hilton Fumarola Angelina r 148 Midland av -Frank tailor h 148 Midland av Dumelle Lee H (Doris) stock clk Gleason's h Canandaigua Pumaia Arth (Mildred M) mach designer Gleason's h 95 Gillette -Arth Jr, studt r 95 Gillette -Fannie mach opr TI Co's r 94 Fairview av -Fred J (Hilda) phys 39 N Goodman h 62 Walsford rd Iroind -Jos (Rhea) barber shop 577 Brooks av h 94 Fairview av -Marie E ofc wkr r 10 Brookdale av -Mary A Mrs h 10 Brookdale av -Richd fcty wkr EK Co r 10 Brookdale av -Sami J (Cynthia) electronics tech SC Co h 26 Bobrich dr -Victor dentist 39 N Goodman h 4164 StPaul Blvd Iroind -Vivian Mrs h 93 Gillette Funck Anna Mrs tress Philip Funck Co r 34 Marlborough rd -Gary clk Roch Stationery Co Inc r 105 Lexington -Harold F (Eleanor) mach Philip Funck Co h 105 Lexington dr Ga -Jacob E (Anna) (Philip Funck Co) h 34 Marlborough rd -Philip Co (Jacob F Funck) mach 165 N Water Fung Sui-an studt r 575 Post av Funtio John R (Mildred V) used cars 45 Lake av h 57 Avery Funk Altha R nurse r 28 Linden -Cath C mach opr h 61 Teralta -Edw C suvr h 422 Hague -Elmer R (Alice) yard mn h 41 Galusha -Geo Jr, appr merchan h 3 Bloomingdale -Geo J (Mildred M) lens plshr Wollensak's h 3 Bloomingdale -Jacob (Magdalen) h 20 Sullivan -Jacob H Jr (Mary) optical wkr r 20 Sullivan -Jos C (Charlotte D) lens plshr Wollensak's h 307 Bremen -Mildred Mrs baster H-F Co r 3 Bloomingdale -Ruth E asst tech Weed Dental Laby Inc r 422 Hague Funke Laura R r 92 Cobbs Hill dr Funder Geo M (Fannie) chauff h 33 Magnolia Funston Bliz M Mrs ofc sec L C Smith & Corona Typewriter Inc r 8 Berkshire -Larrie (Bliz) h 8 Berkshire Fuocco Mariano (Jane) h 587 Smith Fuoco Philip mach Paragon Revolute Corp r RD Rush Fur Studio The (John F) Pezhler and Wm J Anderson fur dealers 505 Lyell av Furher Carolyn M clk GM Corp r 1430 Ridge rd Web

Furhenicht Richd (Joyce) emp EK Co h 457 Park Furehill Gilbert studt r 448 Frost av -Patk (Virginia E) emp Hawk-Eye h 448 Frost av Furdyn Agatha L Mrs insp Siecher-Traung r 15 Vose -Michl (Wanda) hlpr Gleason's h 664 Clifford av -Nelle h 152 Plymouth av S -Walter (Agatha L) mach opr High Speed Hammer Co Inc h 15 Vose Furer Max M (Lillian) prin Temple Beth-El School r 93 Milburn Furario Filippa wid Domenico h 47 Portland av -Jos r 47 Portland av Furfieri Jas (Isabel) driver Genesee Laundry Inc h 860 Clifford av Furfure Dominic S scraper Gleason's h Canandaigua Furguson Carrie L Mrs atndt Roch State Hosp r Scottsville -Chas T (Carrie L) atndt Roch State Hosp r Scottsville Furguson Jas (Rose) chauff White Linen Supply Laundrys Inc h 200 Garsen av -Jos J (Kathryn) mtr h 86 Packard -Kathryn Mrs billing clk The Davis Plywood Corp h 36 Packard -Mary A (Mrs Thos J) died Oct 24, 1953 -Mary J r 22 Diringr pl -Rosario (Mary) pdlr h 117 Merimac -Russell (Dorothy) mtr Valley Cadillac Pontiac Corp h 55 Diringr pl -Sally A floor mgr Cramer Drug Co Inc r 22 Diringr pl -Thos J h 83 Pershing dr -Thos J Jr, USAF r 38 Pershing dr -Vincent (Lucy) h 17 Riley pl -Vincent A, USA r 22 Diringr pl Furino Alphonse J (Josephine) dental asst US Veterans Administration h 52 Felix -Margt M wid Patk h 52 Felix Furioso Angelo h 532 Plymouth av N -Angelo (Sarah) chauff h 6 Parker pl -John mach opr r 532 Plymouth av N -Jos D (Mary J) chir Bartholomew Dairy h 16 Coster -Mary J Janitress Jefferson High sch r 19 Costar Furioso Angelo P (Marianne) gro 202 Grand av h 605 North -Antoinette Mrs mach opr A Levine & Sons h 30 Willson Furioso Milio J (Lena) tailor h 593 Emerson Furkay Jos A mach opr h 769 Melus Furliant (Giocinna) h 120 Cameron -Mary A typ TT Co's r 120 Cameron -Valentino r 120 Cameron Furley Malcolm serv mn Chapin-Owen Co h 207 Chamberlain -Thos J (Ellen) NYC h 406 Garsen av Furlong Donald (Hazel) EK Co h 60 Averill av -Esther L, EK Co r 1036 Monroe av -Frances wid Austin J slsmn h 198 Bartlett -Frank J lab h 1178 Plymouth av S -Genevieve A h 1036 Monroe av -Gertrude M wid Henry M h 139 Brrr Gilbert bartndr h 153 Plymouth av S -Jos J decorator r 1038 Monroe av -Louise M Mrs clk U of R r 42 Bellevue dr -Rose H r 1178 Plymouth av S -Sayde Mrs tchr Monroe High sch r Mendon -Wm P clk PQ r 153 Flint Furman sec Firmann -Albert E (Ruth M) mason 94 Riehlund h do -Carl II adv Travelers Ins h Holley -Conrad (Esther) chem Camera Works h 143 Seminoles way Br -Donald H (Mildred) slsmn Mathews & Boucher h 167 Corona rd Gr -Harris R (Lillian L) plater Gleason's h Macedon -Jack (Mildred) tax exam NYS Dept of Taxation & Finance h 842 Clifford av -Judith Mrs studt nurse r 924 Alexander -Louise wid Karl h 1428 StPaul -Marian Mrs emp Rectigraph Co r 291 Averill av -Richd L (Teresa J) mason h 5 Hopper ter Furrari Ida bkpr Eastman School of Music r 1816 Clifford av -Jos (Angelina) (Lilly White Restaurant) r 39 Madison -Jos (June) studt h 178 Cummings -Louis J watch mkr Hoffman Jewelers r 1816 Clifford av -Philip van driver Universal Furniture Co r 235 Culver pkwy Iroind -Philip J mgr Parkview Service Sta r 1816 Clifford av -Salvatore (Sarah) lab h 1816 Clifford av

Furner Arlington J photg r 39 Merlin -Bliz C wid Leonard h 39 Merlin Furner Saml (Loretta) tailor h 1927 Clifford av Furness Carrie C wid Geo R h 173 Herald -Claude F (Helen S) h 424 Parsells av -Helen S (Pam & Dorothy) r 424 Parsells av -Irene int dec Gamrod-Illman Co Inc h 640 Montfort av Furney Vann C nursing asst Roch Genl Hosp r 156 Cady Furoria Edw (Clara) watchmn NYC h 834 Main W -May r 243 Alexander Furniss G Dorothy translator EK Co h 253 Alexander Furniture Land Inc, Jos J Pagano pres Saml J Pagano sec 1733 Clinton av N Furno Connetta C clk Surrogate Court r 213 Allen -Gloria typ-clk County Spcl Tax Bureau r 213 Allen -John (Gloria) r 213 Allen -Salvatore lab h 213 Alein Furman Eva R bkpr r 41 Cole -H Jos (Edith) tailor h 41 Cole -Halm Jos r 1180 StPaul Furst Norma studt r 55 S Wash -Walter A (Georgia L) adv mgr h 801 Genesee Park Blvd -Walter A Jr, adv mgr Otto Berna Co Inc h 399 Dearcop dr Ga Furstenberg Augusta wid Geo J r 26 Flower -Carl studt r 383 Magee av -Ruth wid Geo h 388 Magee av Furstenburg Minnie h 39 Briggs Furstoss Anthony F (Irene I) sls mgr h 279 Keeler -Estelle H clinic nurse Health Bureau r 83 Resolute -Hermia wid Anthony h 83 Resolute -Rok A (Janet E) slsmn TP Co Inc r 10 Fernwood -Roman A (Stella M) mach opr h 80 Cleon -Ronald F r 279 Keeler Furth Frank W (Yvonne) phys h 63 Edgemont rd Further Benedict L (Eliz S) h 3 Rowley Furtherer Chas M (Kathryn B) phys 277 Alexander rm 700 and 330 Selye ter h do Fury John A (Johnnie's Dry Cms & Tailors) h 39 Rustie Fusco Achille (Mary) gardener h 215 Adams -Angelo (Nellie C) psr H-F Co h 579 Driving Park av -Donald haird'r r 836 Jay -John L (Freuc L) bus opr Roch Transit Corp h 21 Farcona -Jos L clk Pfandler Co r Aven -LaVerne G Mrs prac nurse Roch State Hosp r 215 Furlong rd Br -Leo M (Eliz) loader TP Co Inc h 5 Elizabeth pl -Louis (Angelina) tailor h 836 Jay -M Rosslyn Mrs emp K Pk h 173 Jefferson ter -Mariano, USA r 5 Elizabeth pl -Maryanne laby tech Doctors Med Lab h 108 Michigan -Michl A (Angelina E) night watchmn Geo J Michelsen Furniture Co h 168 Michigan -Nellie C Mrs Jan duPont r 579 Driving Park av -Patk L (Laverne G) chem wkr Distillation Products -Rose fcty wkr r 5 Elizabeth pl Fusilli Anthony lab h 153 Brrr -Frank J (Mary C) chauff Roch United Dairy Inc h 437 Murray -Jas P (Mary A) car insp NYC h 33 Holden -John N (Marie) chauff Brighton Place Dairy h 587 Smith -Leo J (Rose) milk mn h 619 Smith -Marie Mrs sten Master Kitchen Equip Co r 587 Smith -Mary A genl hlpr Roch Folding Box Co r 38 Holden -Matthew J (Mary) trucker NYC Sta h 152 Brrr -Michl emp Y&E Mfg Co r 134 Clifton -Rose weaver Saalegal Mfg Co r 619 Smith -Theresa wid Luigi h 591 Smith Fuss Anthony L (Blaine) mach Consolidated Mach Tool h 67 StStanislaus -Antoinette wid Michl Janitress Benj Franklin High sch h 1447 North -Fred F (Marie J) carp h 70 VanStallan -Fredk (Marie) carp h 181 Brunswick -Michl B (Edna) mech r 103 Troup -Steph S trucker r 1447 North -Walter E (Martha I) rd construction h 29 Epworth Fustino Anthony (Ange) mach opr h 16 High -Betty waitress F W Woolworth r 90 Ridge rd W, Gr -Ida Mrs baster H-F Co r 16 High -Jos P (Mary L) tailor h 63 Frances -Russell (Ida) hookster h 16 High Fustino Chas bartndr Fussell's Grill & Restaurant r 53 Jefferson ter -Josephine tailoress r 37 Oneida -Mary Mrs fcty wkr h 825 Clifford av -Rose wid Jos h 37 Oneida -Rose Marie asmblr Germanow Simon r 825 Clifford av -Russell J (Esther J) (Russell's Grill and Restr) h 53 Jefferson ter Fuster Geo (Marie R) pkr h 178 Northland av



THE VALLEY CADILLAC-PONTIAC CORP.

CADILLAC AUTHORIZED FACTORY SALES — SERVICE PONTIAC

GENUINE FACTORY PRECISION PARTS

333 EAST AVENUE

DIAL BA ker 3440



SULLIVAN ST 1955

230

1110 Culver Rd.

WOODWORKING TOOL Performs 100 DIFFERENT OPERATIONS

HOME OF GOOD POWER TOOLS

5 in 1 POWER TOOL

BA ker 0110 — 0118 0119

Barnard, Porter, Remington & Fowler, Inc.

9-11-13 N. WATER ST.

PAINT SUPPLIES, ARTISTS' MATERIALS, DRAWING SUPPLIES, SPRAY EQUIPMENT

DARLING M plshr Kirsstein Optical Co Inc r Bay rd Web
Milton E (Reinold M) pres-treas Roch Metal Etching Co Inc h 911 Lake av
Ray W (Walter) presr Jim Verhey Motors Inc r 1160 Bay rd Web
Richard A truck driver r 273 Bernice
Rose wid Jas E r 218 Flint
Rufus R (Cecelia G) sec Roch Metal Etching Co Inc h 56D Manor pkwy
Russell W (Dorothy M) formn Walz & Krenzer Inc h 32 Wheldon Scottsville
Shop, Louis Kahn mgr women's apparel 190 Main E
Wilbur (Linda) chnfr h 82 Georav
Wm A (Hazel W) insp Delco h 4 Fenwick
Wm R (Pauline K) emp NYC h Bush
Willis J h 41 Finch
Darlington Anna Ivy studt r 424 University av
Murray (Vera W) press opr K Pk h 151 Alpha
Darlow Alf M (Lillian) h 232 Culver rd
Alf W acct r 232 Culver rd
Elw T. SC Co r 232 Culver rd
Geo D studt r 232 Culver rd
Darnal Domenick (Celi) EIK Co h 7 Fenwick
Darnal Saml (Stella) formn h 62 Potomac
Darnoldy Margt C wid Thos J h 325 Alexander
Darnell Albert II jr (Josephine) state agt Automobile Ins Co h 95 Westland av Br
DaRos Ethel A Mrs sten Ira II Morris r 221 Bronson av
Jos L (Ethel A) mech Roch Transit Corp r 221 Bronson av
Darragh Alwyn D (R Jane) group leader Distillation Products h 449 Clay av
Darrah Alice Mrs r 564 Genesee
Wm (Mary A) emp EIK Co r 505 Glenwood av
Dater Elmer F (Florence) neon sign mn h 1247 N Goodman
Gerard B (Marie) asst formn TI Co's h 21 Sullivan
Marie M Mrs pk HM Co Inc r 21 Sullivan
Darrin Neil screw mach opr h rear 85 Meigs
Darrington Julius h 36 Joseph av
Darrisaw Trophine Mrs maid Strong MH r 60 Vienna
Turner (Trophine) faty wrk h 60 Vienna
Darron 232 Mrs h 1564 St Paul
Martha ofc wrk r 1564 St Paul
Darron Clyde R (Ethel H) faty wrk K Pk h 434 Clay av
David II (Patricia) serv mn IBM Corp h 596 Augustine
Ethel II ofc sec Federation of Churches r 434 Clay av
Sarah O wid Frank died April 29, 1954
Ward mech E J Horton Inc h Rush Mendon rd Rush
Darrow Chas slsmn Mike & Joe Equipment Co r Canandaigua
Chas G (Madeline I) mach opr r 614 Brown
Chester A (Madeline) mtcmn h 125 Breck
Edith B wid Grover C sten Genl Adl Bureau h 30 Edgerton
Esther h 668 Jay
Fredk W (Lis M) clk Howe & Bassett Co Inc h 791 Melville
Juan ofc wrk r 6 Wesley
Lillian wid Jas r 123 Breck
Madeline C Mrs beauty shop 14 Franklin rm 302 r 50 Southland dr Br
Mary A reserch asst h 226 University pk
Margt C Mrs nurse Pfaudler Co r 3686 Chilli av Cville
Reginald W (Ann M) cabt mkr h 6 Wesley
Rosalee Mrs beauty shop 831 Culver rd r do
Sue II wid Harvey J h 101 Harper
Wilbur B (Dorothea) prsmn Case-Hoyt Corp h 258 Marion
Dart Arnold O, sr X-ray tech Roch State Hosp r 1600 South av
Donald A (Elgie) clk PO h N Chilli
Eva A faty wrk Richards Corp r 432 Lombard
Edw J (Ann) studt r 295 Oxford
Frank chf Eng Co No 1 r 83 Lansdale
Frank C (Bertha) h 223 Genesee
Frank G (Eva B) battulion chf RFD Fire Dept Hq h 432 Lombard
G Leslie (Gladys J) stock clk Flind Luiz h 1048 Bay rd Web
Dartt Leon (Winifred) mtcmn h 751 Seward
Darvoa Eloise Mrs staff nurse Genesee Hosp r 512a Dewey av
Raymond H (Valerie J) formn Judge Motor Corp h L Arnett hlv
Valerie S Mrs bpr Judge Motor Corp r 1 Arnett hlv
Darwent Harriet P Mrs ofc sec Otto Beruz Co Inc r 173 Windfield rd
May wid John r 1821 Mohawk
Das Dirk (Elia D) slsmn h 443 Parsells av
DasMihir Nathl (Alumata) chem fellow doctorate U of R h 117 University pk
Dasburg Alf sls eng GRYS Co r 55 Stonybrook dr Br
Dasch Willard J (Anne M) watch mkr TI Co's h 230 Meadowdale dr Gx

Dasenschi Alex r 189 Meigs
Saml (Sophie) h 189 Meigs
DasFlas Manuel (Beatrice) hlpr Am BS Co h 21 McArde
Dash Anna Mrs hlpr Strong Mill r 7 Hanover Houses
Ella Ruth alndt r 85 Delevan
Geo J sr (Julia M) h 132 Bradburn
Geo J jr, formn Camera Works h 263 Oak Lawn dr Irond
Jas A mech r 152 Bradburn
John N (Anna F) ind eng EIK Co h 457 Electric av
Karl G (Patricia S) laby tech h 284 Elmendorf av
Louis (Tommie) h 85 Delevan
Norbert G (Elia M) mtce hlpr Barge Canal Terminal h 152 Bradburn
Robt L (Tommy Jane) h 274 Ormond
Ruth S Mrs clk EIK Co r 235 East av Irona
Saml (Anna) lab h Hanover Houses Bldg 7
Thos hlpr Monroe County Infirmary r Scottsville
Wm E (Ann) EIK Co h 134 Sanford
DasKewez John (Kath) auto mech h 682 Avenue D
DasKewez Mary Mrs sorter Frankel Bros Co Inc r 81 Joiner
Nicholas (Mary) tool mkr Pluta Mfg Corp h 81 Joiner
DasKnu Mary C compl opr Delco r 640 Magee av
Raymond (Dolores) tech h 1203 Genesee
Dasner Edw (John) 23 Dept Archer Motor Co Inc r 17 Savannah
DasKawics Theo (Eliz L) emp EIK Co r 3 Woodland pk
DasKiewicz Edw S studt r 46 Kosciusko
Engel auto mech h 87 Klein
Jan (Amelia) prsr h 87 Klein
John (Sobina) seam prsr h 46 Kosciusko
Dasno Chas r 248 Scio
Eliz wid Geo h 258 Gibbs
Dassero Raymond G (Helen) comp Roch Monotype r 34 Sellinger
Dasson Clifton J (Marion) reprmn RG&E Corp h 209 Pebble Beach rd Lakeville
Clifton G (Lorain B) sls eng SC Co h 78 Macbeth
Clifton R (Jane) slsmn Judge Motor Corp h 1190 Park av
Fredk II studt r 76 Macbeth
John C (Audrey) cable splicer RG&E Corp h 38 Jasmine rd Gx
Dast Frank (Margt) lab h 118 Hart
Jos J (Frances R) tailor h 60 Almira
Rudolph (Dorothy) dntry wrk Hudson Dairy Inc h 4 Portsmouth ter
Daszczyzak Anna Mrs h 25 Wilson
Roman emp Neisner's r 25 Wilson
Daszkievich John clk PO h 152 Baird
Datello Jos G (Beatrice) cool mkr h 280 Saxton
Dater Isadore (Arlene) stock clk Germainow-Simon h 48 Chua pl
Dates Dora clew opr SL&C Co r 59 Salina
Hilda E payroll dept TI Co's h 327 West av
Phillip (Ira) pdtr h 155 Woodbury
Datillo Frank J slsmn Rochester Motor Parts Inc h 412 W Hilbert, E Boch
Datro Frank emp DPW r 445 Selve ter
Nicholas J (Thelma) mach opr TI Co's h 28 Carl
Datson Mahel nurses' aide Pillars Rest Home r 520 East av
Dattino Carmela wid Domenick r 281 Saxton
Frank J (Helen T) millwright h 424 Jay
Saml J (Sue) servicmn h 143 Ashwood dr
Savello (Norma) mach opr h 12 Villn
Sue Mrs asst formn H-P Co r 143 Ashwood dr
Dattyn Arth (Suste J) glazier Pittsburgh Plate Glass Co h 185 Merwin av
Jacquette cleare nurse Monroe County Infirmary r 435 E Henrietta rd
Wm H emp The John L King Corp h Shortville
Datillo Anita clk Will Corp r 80 Quentin rd
Datillo Claudia wid Saml tailress h 168 Edzeland
Jennie clk r 168 Edzeland
Phillip B (Mary S) lavy 45 Exchange rm 325 and 1750 Clifford av h 1929 Culver rd
Saml B studt r 1920 Culver rd
Dattyn Jeannette clk Genesee Valley Union Trust Co r Sodus
Datz Ethel M Mrs clk Continental Baking Co Inc h 1024 Dewey av
Jacob (Katherine) trucker NYC Sta h 278 Avenue A
Jos A clk M D Knowlton Co h 140 Pontiac dr Irond
Kath wid Christopher died Nov 15, 1953
Libby wid Israel r 180 Canterbury rd
Richd (Mary Ellen) ofc wrk h 171 Salisbury
Daub Julia nurse h 94 Monroe av
Dauchy Gertrude E insp Stecher-Fraung r 373 Pearl
Daucha Jos (Theresa) tailor h 59 StJacob
Daudelin Nancy Mrs clk IIM Co Inc r 571 Portland av
Richd L reliever IIM Co Inc h 571 Portland av
Dauer Edith J Mrs cin r 638 Averill av
Daughenbaugh Chas, sr operations asst Capital Air Lines r Scottsville
Harry A (Esther) guard TI Co's h 212 Garfield

Daugherty Anne M bkpr Gamrod-Harman Co Inc r 119 Bradburn
Chas F (Evelyn M) formn RG&E Corp h 153 Genesee Park hlv
Evelyn clk Loyalty Group Co's r 153 Genesee Park hlv
Geo J watchmn Genesee Valley Union Trust Bldg
Louis acct 19 Main W rm 602 h 119 Bradburn
Myrtle Mrs h 200 Benton
Robt, USMC r 153 Genesee Park hlv
Viola R tech U of R Sch of Medicine & Dentistry r 119 Bradburn
Wm G (Helen G) pres Advance Screw Products Corp h 3400 Chilli av Churchville
Daughton Arth (Mary) contr gen mason h 620 Maple
D'Augustino Angela Mrs beautn Dawn Beauty Salon r 1594 Clifford av
Daugas Geo faty wrk h 1560 Main E
Dauite Jos r 2 Manhattan
Daul Chas C h 241 Bloss
Mary L emp SC Co r 24 Bloss
Dault Alf P sr (Loretta L) stock clk h 610 Avenue D
Alf O jr, USA r 610 Avenue D
Edna domestic r 63 Griffith
Daum Anna M Mrs staff nurse Roch State Hosp r Lima
Daum Leonard M (Eunice M) formn B&L O Co h 22 Upland dr Chilli
Daunton Jessie L wid Norris W h 65 Salina
Dauphin Edw D (Anna) (Dauphin Superior Diner) h 559 Linden
Peter C stores clk Roch State Hosp r 1600 South av
Superior Diner (Edw D Dauphin) 960 Clinton av S
Dauphine Irene M ofc sec The Nugent Agency Inc h 257 Lake av
Jas G (Mary) mach Consolidated Mach Tool h 21 Rodenbeck pl
Myrtle Mrs cin School 13 h 99 Alexander
Stanley iron wrk r 99 Alexander
Stanley S mtcmn RG&E Corp h 81 Griffith
Stanley S jr (Caroline J) EIK Co h 131 Wilkins
Dauria Anna V married Sam Montagna
Chas (Marie) mtce h 554 Glide
Frank (Concetta) mach opr h 9 Costar
Sebastian W (Josephine L) USN r 113 Lorimer
D'Anna Carmela L wid Anthony r 719 Plymouth av N
Daurizio Leo (Grace) gar 408 North h 175 Atlanta dr Br
D'Attrizio Alf F (Eleanor J) shoe wrk h 223 Mohawk
Alf J jr r 223 Mohawk
Alf T (Susan) garage mech h 1130 N Goodman
Angelo studt r 440 Oak
Aue (Yolanda) studt Theo A Hamilton h 41 Fair pl
Grace A, EIK Co r 119 Lewis
Jos (Eunice) emp h 119 Lewis
Louis (Antonetta M) (DiPaolo Bakng Co) h 440 Oak
Selvatore (Anna) lab h 119 Lewis
Susan V Mrs telr School 14 r 1130 N Goodman
Dags Cecelia M wid Louis H h 447 Lake av
Daggs Alfred A bkpr Dr Leo F Simpson r 447 Lake av
Dauss Olive wid John h 231 North
Dauscher Norma C chauf Genl Ice Cream Corp h 407 South av
Dausevicius Paulina Mrs r 30 Watkin ter
Dautenti Jas hlpr Judge Motor Corp h 719 Park av
John h 719 Park av
Norman (Geraldine) lubricator Judge Motor Corp h 83 Kirkland rd
Dauwa Mary Ann A bmo RG&E Corp r 260 Flint
Rene R (Mary Ann) driver J IT Inc Oil Co Inc h 266 Flint
Renee L prac nurse Monroe County Infirmary r 266 Flint
Devarzo Dominick L mech Plehier Pontiac Corp r 195 Harard
Marie r 145 Woodbury
Theresa h 145 Woodbury
Davello Jos (Mollie) driver Red Star Express Lines r 1129 Portland av
Davenport Alva R emp Jas Cunningham Son & Co r 61 Pleasant way Irond
Anne M med dept U of R r 90 Wash dr Br
Clifford (Alice) constn wrk h 1038 Emerson
Clifford J (Alice J) mech Roch Marine Co Inc r 168 Reynolds
Erwin R v-pres Gannett Co Inc r 25 Southern pkwy Br
Evelyn A asmbly SC Co h 538 S Clinton av
Freda tapper Beech Nut Packing r 1092 Kidde rd Web
Geo A (Margt M) electn h 40 Dewey
Gordon (Marjorie A) phys h 225 University pk
Hugh (Loretta) emp James Cunningham Son & Co h 303 Monroe av
Jas L (Marie) supt Colgate Apts h 38F S Goodman
Jas R (Eleanor) cable splicer RG&E Corp r 51 County Liue rd Penfield
Laura h 267 Oxford
Laura R h 468 Rugby av
Lena wid Huston cook h 13 Hoop pl
Linwood food wrk r 165 Gregory

BA ker 0110 — 0118 0119

Barnard, Porter, Remington & Fowler, Inc.

9-11-13 N. WATER ST.

PAINT SUPPLIES, ARTISTS' MATERIALS, DRAWING SUPPLIES, SPRAY EQUIPMENT



SULLIVAN ST 1955

189

GAMROD-HARMAN CO., INC.

- McDOUGALL-BUTLER PAINTS
- MOLETA WALL PAINTS
- ARVON PLASTIC PAINTS

Wholesale and Retail  
75 EXCHANGE STREET  
Phone Hamilton 7696



Cocking Evelyn D Mrs ofc sec SC Co r 175 Genesee Park blvd  
 —Thos E (Evelyn D) ofc wkr RT Corp h 175 Genesee Park blvd  
 Cockraft Bernice r 34 Argyle  
 Cockrell Clifford H (Audrey R) rate clk NYC h 81 Seneca pkwy  
 Cockroft Bernice r 175 Clinton av N  
 Coco Anthony carp r 117 Fulton av  
 —Anthony (Angeline) lab h 274 Orchard  
 —Chas (Rose) h 1458 Clifford av  
 —Frande Mrs clk GMA Corp r 377 Grand av  
 —Giacomo (Mary) lab h 117 Fulton av  
 —Giuseppe (Grazia) prsr II-F Co h 113 Ambrose  
 —Ignazio (Amelia) mach Pfaunder Co h 121 Fulton av  
 —Jack drftsmn r 113 Ambrose  
 —Jos A (Lucy M) mach Gleason's h 231 Sanford  
 —Josephine Mrs ofc sec Snyder & Snyder r 1440 Clifford av  
 —Lucy M Mrs clk Todd Co Inc r 281 Sanford  
 —Nelson (Josephine) inventory clk StMary's Hosp h 1440 Clifford av  
 —Nicholas atndt John & Fred's Service r 107 Benson av  
 —Nicholas (Fannie) gas sta atndt h 377 Grand av  
 —Sam (Violet) dairy wkr r 82 Hollister  
 —Sam'l truck driver Panara Awning Co Inc r 52 Hoeltzer  
 —Sam'l J (Angelina) lab h 48 4th  
 —Sam'l J Jr USA r 48 4th  
 —Santo J tech asst U of R r 10 Messing  
 —Steph (Enza J) (Steve's Service Station) h 10 Fulton av  
 Cocomero Angelina sewer Timely Clothes Inc r 23 Sullivan  
 —Jenny wid Jos r 23 Sullivan  
 —John N (Angelina) barber 536 Joseph av h 23 Sullivan  
 Cocozza Armand bndrdr Mrs Virginia D Mancuso r 43 York  
 Cocoyt Geo A (Claire M) mach Gleason's h 136 Gilhert dr Iroind  
 —Henry Jr (Elma) formn Hopeman Lumber & Mfg Co Inc r 26 McGuire rd Gr  
 —Henry C (Thillie) died Mar 30, 1954  
 —Tillie wid Henry C b 262 MtRead blvd  
 Cocuzzi Angelo (Jean) K Pk h 29 Dangler  
 —Angelo A (Angelina) hbr Wegman's Food Markets Inc h 143 Millbank  
 —Anne M ofc clk Gleason's r 60 Romeyn  
 —Anthony (Mac) h 9 Madison pk S  
 —Anthony trucker NYC r 11 Lincoln  
 —Anthony P (Mary) lens grinder h 44 Dewey  
 —Antoinette, EK Co r 33 Jefferson av  
 —Beatrice wid Antonio h 406 Maple  
 —Camille r 87 Litchfield  
 —Chris A (Sylvia J) exam h 122 Pershing dr  
 —Danl died Jan 28, 1954  
 —Domiano N (Eleanor) carrier PO r 29 Orange  
 —Dominick r 228 Rustie  
 —Frank, USAF r 33 Jefferson av  
 —Geo A Rev r 60 Romeyn  
 —Geo S (Frances) emp Camera Wks h 503 Clinton av S  
 —Gloria studt r 5 Parker pl  
 —Jery C (Nettie) butcher TP Co Inc r 25 Silver  
 —John D, USA r 60 Romeyn  
 —Larry (Mary G) firefighter RFD Truck No 3 h 35 Danforth  
 —Lazarus (Angelina) h 60 Romeyn  
 —Louis B (Vanda E) sprayer Roch Button h 126 Northland av  
 —Lucy D asmblr h 87 Litchfield  
 —Marco (Carmina) camera wkr h 33 Jefferson av  
 —Marco trafic mn Roch Food Terminal h 301 Brown  
 —Mary studt r 26 Cameron  
 —Mary wid Frank mtes wn h 29 Orange  
 —Mary J pill lyr Roch Button h 323 Maple  
 —Michl J bartndr Lido Grill h 611 Broad W  
 —Michellina sten r 87 Litchfield  
 —Nicola (Lena) trimmer Trimble Inc h 26 Cameron  
 —Nicola wid Frank r 260 Lincoln av  
 —Pasquale N (Helen) plmb h 140 Orange  
 —Patricia artist r 301 Brown  
 —Phillip chauff Roch DPW Garage h 223 Oak  
 —Pietro (Rose A) asmblr Trimble Inc h 28 Romeyn  
 —Raymond P studt r 60 Romeyn  
 —Rena A prk C W Chestrough r 87 Litchfield  
 —Thos F (Dorothy) (Anodized Aluminum Co of Roch) h 66 Lyndale dr Ga  
 Coddeback Lena Mrs h 101 Bartlett  
 Coddling Floyd M (Josephine V) slsmn MacKenzie Bros Dairy Inc h 30 Corrigan  
 —Josephine waitress Kay & Jerry Snack Bar r 30 Corrigan  
 —Lawrence (Ruth) pressmn Louis Heindl & Son h 154 Wendhurst dr Gr  
 —Margt M, K Pk r 30 Corrigan  
 —Patricia A studt r 30 Corrigan  
 —Paul L (June M) constn wkr r 204 McVermon av  
 —Ralph M (Charlotte) emp EK Co h 95 Reliance  
 Coddington Dyne R appr tool mkr r 2 Oakman  
 —Clinton B (Pauline H) h 87 Furman cres  
 —Eliz A Mrs ofc sec Saml E Durand r 39 Cambridge  
 —Frank L (Amelia J) laby ckn Distillation Products h 1742 StPaul  
 —Fred L (Marion) K Pk h 12 Oakman  
 —Harold L (Jeanne A) K Pk h 139 Hamilton  
 —Jesse M (Constance E) r 537 Brooks av

CODDINGTON  
 —Kath Mrs tchr Madison High sch r 65 Ontario  
 —Honeye Falls  
 —Leonard K animal mn U of R School of Medicine & Dentistry r 1742 StPaul  
 —Marie H Mrs fountain mgr S Kresge Co r 537 Brooks av  
 —Paul F (Marie H) supr Hathaway Bakeries Inc h 537 Brooks av  
 —Richd S (Kath D) adv EK Co r 650 Ontario Honeye Falls  
 Code Eileen L nurse Strong MH h 709 Plymouth av S  
 —Martha L Mrs div bldr Strong MH r 260 Ormond  
 —Ralph J Jr, pres Goodland-Hoffman Inc r 888 Browncroft blvd apt 3  
 Coder Barbara clk Neisner's r 283 Beach av  
 Codichini Jos J elec onr Rectigraph Co r 575 Beahan rd Ga  
 Codner Verna M Mrs acct Bartholomay Dairy r 472 Frost av  
 —Wm W (Verna M) asst sis mgr Bartholomay Dairy h 472 Frost av  
 Cody Alice wid Frank D h 333 Ames  
 —Arth (Ruth) h 109 Barton  
 —Arth B Jr (Dorothy) shoe wkr r 109 Barton  
 —Benj H (Nora C) garage rear 379 Hudson av h 382 Wilkins  
 —Chas slsmn W A Case & Son h 467 Seneca Park av Iroind  
 —Chas J (Irene R) driver Plymouth Dairy Inc h 74 Millbank  
 —Donald J (Joan) teller First Federal Savings & Loan Assn h 71 Pullman av  
 —Donald J (Joan) teller First Federal Savings & Loan Assn h 71 Pullman av  
 —Genevieve wid Peter W r 143 Hillendale  
 —Geo P mtes mn Nesa Inc r Victor  
 —Gerald C (Barbara J) bmo Roch Hosp Serv Corp h 176 Blacker rd  
 —Harry H (Maude J) social wkr h 407 Plymouth av S  
 —Irene E Mrs ofc sec Baptist Temple Cafeteria r 74 Millbank  
 —Jan r 474 East av  
 —Jas W (Florence B) mech Ralph Pontiac Inc h 6 Lamberton pk  
 —John P (Ruby S) signal mteemn NYC h 440 Thurston rd  
 —M Clayton (Louise M) slsmn h 94 Lorewzo  
 —Myron C (Louise W) expediter Consolidated Mach Tool r 94 Lorewzo  
 —Peter h 237 North  
 —Peter J (Helen E) slsmn Exello Corp h 27 River View Hts Hnrtz  
 —Ray H (Sylvia R) seamn Benj H Cody h 380 Wilkins  
 —Robt W emp Rectigraph Co r 977 Garden la Web  
 —Roy D (Vera) shv mtl wkr h 124 Warner  
 —Ruby S Mrs nurse School 25 r 440 Thurston rd  
 —Shirley Ann teller LRT Co r 94 Lorewzo  
 —Walter M (Mary E) yd formn Herbert Taft Lumber Co h 69 Custer  
 Coe Chas E (Margt J) atndt Roch State Hosp r 1600 South av  
 —Cora D wid Ivan B h 64 Hillendale  
 —Cosmo C (Nana) carp's hbr Beech Nut Packing h 1192 Main E  
 —Davis L (Eliz) genl formn du Pout h Hilton  
 —Edw C (Frances) dist mgr Roch Times-Union h 2580 Mantua rd Okden  
 —Everett D ins act NY Life Ins Co h 17 Coleman av Spencerport  
 —Jessie domestic h 44 Ford  
 —John C (Ruth) linemn RG&E Corp r Livonia  
 —M Joyce Mrs bkpr Sterling Garage r 178 Columbia av  
 —Raymond r 81 S Fitzhugh  
 —Robt L (Joan S) sis rep h 276 Flint  
 —Shirley chef r 44 Ford  
 Coelho Heil (Julia) core mkr h 104 Dewey  
 —Jordan (Rose M) formn Am BS Co h 283 Jefferson av  
 —Mammi (Mary) core mkr h 247 McNaughton  
 —Margt B clk Camera Wks r 174 Akron  
 —Marie A tech U of R Sch of Medicine & Dentistry r 283 Jefferson av  
 —Richd J (Margt) slsmn h 174 Akron  
 —Vincent (Sophie) K Pk r 1940 Lake av  
 Coen Phineas J r 171 Cedarwood ter  
 Coene Elmer C (Eleanor) mach opr Am BS Co h 78 Ohio  
 —Jacob M (Leontine M) lab Holy Sepulchre Cemetery h 97 Pillingham dr  
 —Richd E (Idalie) mech Roch Transit Corp h 74 Kingston  
 —Sebastian (Sylvia) emp EK Co h 375 Conkey av  
 Coers Jack radio and refrigerators 1308 Dewey av h do  
 Coffaro Ann timekpr r 244 6th  
 —Caroline Mrs waitress h 1468 N Goodman  
 —Clarence C (Lydia M) butcher TP Co Inc h 428 6th  
 —Frank E whsomn Brewster Crittenden & Co Inc r 15 Crombie  
 —Geo r 113 Clinton av N  
 —Georgianna tchr School 41 r 1468 N Goodman  
 —Jas chauff Roch DPW Garage r 244 6th  
 —Joe (Olga) trucker h 204 Lyndhurst  
 —Marie wid Anthony h 244 6th  
 —Marie P teller LRT Co r 1468 N Goodman  
 —Sam'l (Dorothy) mach opr h 242 6th

COFFARO  
 —Wm (Mary) mgr meat dept Peck's Food Market r 244 6th  
 Coffee Barbara M stain EK Co r 316 Lafayette rd Iroind  
 —C Wm (Margt L) contr h 106 Fulton  
 —Fred P (Daisy A) genl supt Pulver Co Inc h 267 Eugene Ga  
 —Jos (Mabel) lab h 260 Clinton av S  
 —Pot Grill The (Dominick Schiano) 530 Central av  
 —Shop The (Mrs Gladys Blood) 323 Main E rm 311  
 —Wm clk Cadet Cleaners r 24 Amber pl  
 —Wm O (Betty J) switchbd opr RG&E Corp h rear Portland av  
 Coffan Fred S slsmn h 41 Parkside av  
 —Geo (Josephine) r 47 Iroind  
 Coffey Chas E (Evelyn E) fcty wkr EK Co h 10 Winbourne rd  
 —Clark T (Margt A) camera wkr h 24 Amber pl  
 —Clark W dry ckn r 24 Amber pl  
 —Ella L mach opr SC Co r 874 North  
 —Ester mach opr Flower City Knitting Mills Inc r 185 Elizabeth Iroind  
 —Eng (Agnes P) melder h 790 Flower City pk  
 —Evelyn Mrs clk Security Trust Co r 10 Winbourne rd  
 —Frances R wid John P h 33 Sylvester  
 —Frank W Mrs h 950 East av  
 —Gertrude sec LRT Co r Albion  
 —Irene E clk Roch Genl Hosp h 34 S Goodman  
 —John F (Mrs Frances R) died Apr 14, 1953  
 —Joyce A ofc clk Lawyers Co-op r 109 Cloverland dr Br  
 —June ofc wkr r 1525 Norton  
 —Louis J (Florence V) superintending eng PO h 2569 Ridge rd W  
 —Madeleine L r 203 Clay av  
 —Mary K clk EK Co r Spencerport  
 —Mary V clk Genesee Valley Union Trust Co r Aven  
 —Molly D Mrs tchr School 27 r 263 Oakwood rd  
 —Richd (Margt) installer h 576 Lake av  
 —Robt studt r 24 Amber pl  
 —Robt J (Josephine) stock clk h 82 Clifford av  
 —Roy T truck driver Coupa Millwork Corp r 41 Henry  
 —Shannon L (Cath) repr Pfaunder Co h 2125 Norton  
 —Thos J fcty wkr r 89 Lime  
 —Vincent E (Bernice G) Pfaunder Co h 233 Reslyn  
 —Wm J (Mary H) carp h 137 Canton  
 —Wm J (Arlene H) chauff Ryan Carting Co h 445 Lexington av  
 Coffin Edgar D Jr, mech eng TI Co's r 100 Normandy av  
 —Fletcher W piano repr and tuner 160 Brunswick r do  
 Coffman Barbara studt nurse Strong MH r Helen Wood Hall  
 Coffins Nellie clk Neisner's r 756 Dewey av  
 Coffin Morris W formn EK Co Navy Div r 325 Malden Gr  
 —Ruby M div supt SL&C Co  
 —Thelma A Mrs tel opr Strong MH r 325 Malden  
 Cogger Leonard M (Eva) chf drftsmn Photostat Corp h 194 StRegis dr S, Br  
 —Lorraine E file clk Loyalty Group Co's r 134 Silverdale rd Iroind  
 Cogger Sidney E (Maud) h 42 Sunset  
 Coggin Wm studt r 102 Spring  
 Coggins Jos M (Corinne B) asst sec H J Ludington Inc h 28 Hickory  
 Coghlan sec Coughlan and Coughlin  
 —Cath L h 144 Chili av  
 —Della M note teller LRT Co r 70 Harper  
 —Elaine R baby tech U of R r 131 Crawford  
 —Graydon M bartndr Hotel Rochester h 111 Argyle  
 —Herbert D (Cath) grinder Am BS Co h 77 Ballenlyne rd Chili  
 —John T (Velma E) (Wee Dinette) h 85 Oliver  
 —Thos (Margt) h 60 Sycamore  
 —Wm J (Ruth I) electn h 131 Crawford  
 Cogliandro Anthony E (Jennie) (Jennie's Variety Store) h rear 1148 Portland av  
 —Sam'l (Josephine) bkndr h rear 121 Wilder  
 Coglitore Alf S (Mary) shoe repr 122 Otis h do  
 —Catenno (Nancy) gro 115 Murray h do  
 —Chas (Antoinette) clk wkr h 198 Randolph  
 —Connie clk Genesee Valley Union Trust Co r 122 Otis  
 —Joe L emp GIBS Co h 115 Murray  
 —Mary Mrs mach opr Louis Garsenstein r 122 Otis  
 —Phillip (Frances) solderer Atlantic Stamping Co h 1307 N Goodman  
 —Phyllis L prac nurse Monroe County Infirmary r 115 Murray  
 —Sebastian I, USA r 122 Otis  
 Cogosta Anthony lab r 22 Essex  
 —Caspar (Rose) leader Pfaunder Co h 22 Essex  
 Cogswell Beatrice Mrs bkpr Hallman's Central Chevrolet Co Inc r 715 Averill av  
 —Florence E clk EK Co r 164 Crawford  
 —Fred L (Jean) sis mgr Am BS Co  
 —Geo F (Beatrice) car reprmn h 715 Averill av  
 —Grace D dietn Colgate Roch Divinity School h 164 Crawford  
 —Harrie W bkpr Liebschutz, Sutton & DeLeeuw h 75 Cobb's Hill dr  
 —Jas h slsmn L M Berry & Co h 1825 Penfield rd Penfield  
 —John D (Pearl F) clk h 445 Post av  
 —Ralph N acting prin School 40 h 56 Belocda dr Iroind

FI  
 Ro  
 Sh  
 Fu  
 F  
 Sir  
 I  
 S  
 CL  
 A  
 S

SULLIVAN ST 1955

426

YOU MAY DEPOSIT UP TO \$10,000 IN ONE NAME . . . UP TO \$20,000 IN A JOINT ACCOUNT

SAVINGS  
MORTGAGE LOANS  
LIFE INSURANCE  
SAFE DEPOSIT BOXES

Community SAVINGS BANK

MEMBER  
FEDERAL  
DEPOSIT  
INSURANCE  
CORPORATION

4 OFFICES: MAIN & CLINTON • 21 EXCHANGE ST. • 412 RIDGE RD. WEST • 258 WARING RD.

HILL

- Peter E (Berencie M) used car slsmn Valley Cadillac-Pontiac Corp h 418 Rosewood ter
- Pierce (Bessie) fndry wkr h 329 Jefferson av
- Ralph T (Margt) slsmn Burdulis Floor Shop h 22 Epworth
- Ralph W (Ernestine) mach h 22 Epworth
- Ray G (Lillian M) mach h 6 Sobieski
- Raymond (Pearl) chauff h 17 Madison pk S
- Raymond C (Mary) carpet layer h 366 Fernwood av
- Raymond D (Nellie) paper hndlr Roch Times-Union h 837 Norton
- Raymond J (Florence) carpet layer h 366 Fernwood av
- Reuben r S LaFayette pk
- Richard (Eliz) (Hill's Radio & TV) r 180 Arbordale av
- Richard mtecm White Star Baking Corp h 724 Maple dr Web
- Richard USA r 180 Adams
- Richard C emp James Cunningham Son & Co h Bergen
- Richard II (M Eliz) radio and telv repairn r 326 Meigs
- Rita Mary clk BK Co Navy Div r 43 Sherwood av
- Rita A (Jean) shoes 418 Rosewood ter
- Robert A USA r 161 Dorchester rd
- Robert E slsmn Roch Coca-Cola Bottling Corp h 219 E Filbert, E Roch
- Robert E studt r 80 Selye ter
- Robert H delivery boy U of R r 487 Alexander
- Robert J USA r 448 Rosewood ter
- Robert R (Helen R) formn Distillation Products h 105 Leland rd Ironrd
- Robert V studt r 552 Main W
- Rout W clk LIT Co r 174 Genesee
- Roger C (Margt V) insp Gleason's h 127 Westwood dr Gr
- Roger G fety wkr r 51 Sander
- Rolla B jr (Barbara F) med studt h 614 University pk
- Rose wid Edw E h 45 Maria
- Rose M Mrs v-pres-treas Hill Kirby Co Inc r 330 Algine
- Rowland (Marjorie) shoe wkr h 1164 Portland av
- Royal P tchr John Marshall High Sch h 323 Biscayne dr Gr
- Ruth F Mrs bkpr Sun Oil Co r 128 Vermont
- S Mildred dep purch agt Monroe County r Mendon
- Sally L studt nurse Strong MH r Helen Wood Hall
- Sheila ofc clk FWayne CV Co r Ellison Park apt
- Sheila Mrs clk-typ Chas L Rumrill & Co Inc r 27 Bobrich dr
- Sheila M sten BK Co r 43 Sherwood av
- Stanley (Myrtle) asmbir h 29 Mountain
- Textile Weaving (John Hannek) 641 University av
- Theo (Peggy) railroad wkr h 63 Denver
- Theresa Mrs blttr Smith Gormly Co r 78 Lincoln av
- Thurlow L grinder TI Co's r 25 Howell
- Truman R (Ada M) r 284 Albemarle
- Vincent A (Theresa) chauff Ry Ex Agcy Inc h 78 Lincoln av
- Virginia B Mrs house wkr h 571 Seio
- Virginia copy writer E W Edwards r 434 Rosewood ter
- Virginia Mrs tchr School 40 r 332 Biscayne dr Gr
- Walter (Wilhelmina) ice sales h 55 Greenleaf
- Walter E (Miriam A) sis dept French's h 102 Wadsworth rd
- Walter J car cln h 553 N Goodman
- Walter R (Kath) chauff A Plotzker & Co Inc h 141 Traver cir
- Warren J (Marie F) plshr h 128 Sallua
- Wm (Marion) slsmn Burroughs Adding Mach Co h 376 Mosley rd Gr
- Wm B (Diana) patent lawyer BK Co h 1104 Roosevelt, E Roch
- Wm C (Ruth) inside mn Physician's Supply Corp of Roch h 128 Vermont
- Wm E (Mary L) artist Chas L Rumrill Co Inc h 148 Gardine av
- Wm F (Mary N) electic h 177 Brunswick
- Wm G (June) slsmn h 820 Main E
- Wm J (Pearl H) exec sec Roch Home Builders Assn h 4109 MtRead Blvd Gr
- Wm J (Adelaide) died Aug 15, 1953
- Wm R (Winifred) mgr The Trane Co r 58 Greenfield la Br
- Willie constn wkr h 459 Ormond
- Willie railroad emp r 461 Clarissa
- Wilson A (Letha M) stuftr K Pk h 16 Malvern
- Zeus II (Josephine A) chauff Sinclair Refining Co h 290 South av
- Hill's Collision Service (Clarence E Hill) auto body repr 66 James
- Hill's Collision Service (Clarence E Hill) auto body repr 66 James
- Radio & TV (Richard Hill) repr radio and TV 251 Winton rd N
- Hillblom Rot A dentist Eastman Dental Dispensary r 586 Monroe av
- Hillebrant Doris L clk r 81 Greig
- Ernest R (Marion G) elev opr Roch Public Library h 61 Greig

HILLEBRANT

- Lyle baker Genl Baking Co r 452 Maplewood av
- Paul C (Helen) h 81 Greig
- Hillebrant Richard L (Betty J) fety wkr h 4361 Lake
- Hilleman Geo A (Gall) phys 7 N Goodman h 328 Troy rd Br
- Hillen Marie O wid Peter h 62 Balsam
- Francis A (Cecelia) uphot A Ernest Sero h 338 Wilkins
- Hillengas Edmund C (Mildred) sta opr RG&E Corp h 129 E Henrietta rd
- Edw opr RG&E Corp r 129 E Henrietta rd
- Ellison G (Rita) clk PO r 78 Woodward
- Geo E (Julia R) h 78 Woodward
- Howard G (Evelyn K) metal smith h 492 Hawley
- John A (Fannie) BK Co h 661 34th
- Hillier Adela fety wkr r 24 Sullivan
- Adele teller H-F Co r 287 Conkey av
- Chas chauff Crescent Puitan Laundry r 286 Hullenbeck
- Elmer P (Ida) (Otto P Hiller & Son) h 812 Joseph
- Franklin studt r 24 Sullivan
- Fred (Ida) h 645 Norris dr
- Frank C jr (Clara A) police NYC Sta h 59 Osage PlPist
- Frank J stripper Stecher-Traung r 26 Holbrook
- Geo R h 180 Magnolia
- Geo R (Ruth H) expediter Gleason's h 39 Chestnut dr Chlll
- Geraldine Mrs slsmn SL&C Co r 107 Rowley dr Ga
- Harvey porter Tie-Toc Gill h 28 Gardner pk
- John H (Marie) barber 508 Dewey av h 65 Locust
- Kath A clk r 180 Magnolia
- Martin P (Dolores) guard h 233 Genesee Park Blvd
- Otto P & Sun (Elmer P Hillier) mattress mfrs rear 808 Joseph av
- Robt C slsmn Consolidated Vacuum Corp h 38 Bellwood pl
- Wm motor equip opr Roch-Monroe County Airport r 118 Deacon dr Ga
- Wm Press (Anthony G Bernardo) prntr 1063 Main E
- Hilley Louis J clk du Pont r 79 Glasgow
- Hilley Frank (Nettie) tinsmith Bekircel Sheet Metal Co h 473 N Goodman
- Hillicker Lee switch lndr NYC r 92 Chamberlain
- Hillhouse Ernest H (Martr) h 357 Flanders pl
- John C insp r 857 Flanders pl
- Hilliard Arlene H Mrs ofc sec Dr Morris J Moskowitz r 70 Klineck rd Br
- David investigator Camera Works h 236 Forglam rd Gr
- Elmer H (Florence) asst to personnel mgr Birds Eye Bldg h 55 Lilac dr Br
- Florence C Mrs bmo Mixing Equip Co Inc r 55 Lilac dr Br
- Harold (Agnes) slsmn r 650 Jay
- Harry F (Lora M) engr Gleason's h 718 Cedarwood ter
- Hazel Mrs r 479 Plymouth av B
- John W (Sally) asmbir TI Co's h Caledonia
- Leonard J alndt Wm B Meyers r 1214 MtHope av
- Margt E Mrs marker SL&C Co r 834 Main W
- Mary K hlpr Roch State Hosp r 1600 South av
- Nancy A bkpr h 11 LaFayette pk
- Nellie V wid Frank P h 95 Emerson
- Robt E eicass 42 East av r 1214 MtHope av
- Robt J (Arlene) supvr coml sales RG&E Corp r 70 Klineck rd Br
- Hilliars Cath r 201 Park av
- Hillier Dorothy A Mrs attendance wkr Dept of Attendance & Child Aetgic Roch Board of Educ r 1864 Ridge rd E, Ironrd
- Hilliker C (Howard (Evelyn C) clk County Spl Tax Bureau h 154 Milton
- Cath T wid Clair H h 4 MtPleasant pk
- Chas R studt r 184 Milton
- Donald C carrier PO r 4 MtPleasant pk
- Hillmimo Anson F (Eloise) mtec Lawyers Co-op h 1855 Ridge rd E, Ironrd
- Hillman Clair E (Mabel A) installee RT Corp h 643 Winton rd N
- Ernest W (Irene) mach h 5 Terry
- Glen I (Edna B) mach opr Stecher-Traung h 3 Arlington
- Jas (Mary) mach h 361 Bway
- Maude Mrs clk r 1350 Main B
- Robt (Margt) baker h 49 Lerov
- Hillock Frank E r 50 Chestnut
- Geo (Frances) h 106 Bway
- Jas (Theresa) auto meeh h 37 Park av
- Martin A asmbir BK Co r 37 Park av
- Thos C clk Clark Paint, Oil & Glass Co r 93 Depe
- Hills Belle Mrs r 337 Gregory
- Donald (Mary J) h 1354 Culver rd
- Ethel studt nurse r 521 Main W
- Freid, jan Consolidated Mach Tool h 500 Plank rd Web
- Isaac S (Ida Mae) h Hanover Houses Bldg 2
- Jas r 33 Hanover
- Jeanne nurse Highland Hosp r Eric Sta rd, W Hurta

HILLS

- Leslie E (Hazel) asmbir Consolidated Mach Tool h 17 Russell
- Mary J Mrs bmo Strong MH r 1354 Culver rd
- Pierce (Bessie) molders hlpr Ansteele Co r 329 Jefferson av
- HILLSIDE CHILDREN'S CENTER, Adelaide (Kaiser director 1183 Monroe av Zone 20 tel Greenfield 5150
- Hillyard Carl (Barbara) fety wkr r 252 Columbia av
- Cath Mrs waitress Brighton Hotel h 28 LaFayette pk
- Chester J porcelainizer Heinrich Motors Inc h 394 Alexander
- Earl P (Ruth) slsmn Geo D B Bonbright & Co h 81 Fairview av
- Eleanor bmo Security Trust Co r 644 Post av
- Elsie Mrs supvr IIM Co Inc r 395 Orchard Park Blvd Ironrd
- Frank W (Shirley) chauff Flower City Carting & Excavating Co Inc h 76 Reynolds
- Helen Mrs clk Neisner Bros h 57 Kirk dr Br
- Lester E (Hazel M) chauff h 233 Tremont
- Nancy studt r 500 University av
- Hillyer Hazel B Mrs okr Noah's Ark Auto Accessories Inc r 38 Ripley
- Hollis J (Hazel B) mech E J Horton Inc h 38 Ripley
- Hilmon Alex A slsmn Natl Clo Co r 48 Atkinson
- Hilroy's Foods (Hilroy Papcock) whol food distrs 1087 Hudson av
- Hilsdorf Edw H (Nellie L) lab Roch Mfg Co h 159 Marion
- Florence A sten Leon H Metzger h 221 Garfield
- Herman J insp NY Board of Fire Underwriters r Spencerport
- Margt C candy wkr Fanny Farmer Candy Shops Inc r 221 Garfield
- Peter A (Neva A) floormn h 573 Post av
- Wm (Theresa) bus rep h 2801 Lake av
- Hiltinger Albert C chipper Gleason's r Wolcott
- Hilthold Henry H mach r 17 Doran
- Roscoe C mtecm DPW r 17 Doran
- Hilton Bernard H (Ruth M) insl agt Connecticut Mut Life Ins Co h Palmyra
- Remond S slsmn L F Rothschild & Co h 370 Brown-croft Blvd Br
- Edith M Mrs ofc sec Benedict Pattern Works r 2427 StPaul Blvd Ironrd
- Esther M nurse h 18 Lorimer
- Francis (Marietta) emp Bell & Howell Co h 417 Murry
- Geo (Irene) asst erg Federal Bldg h 230 Hinechey rd Ga
- Hacian G (Alberta) utility BK Co h Palmyra
- Harold O (Evelyn E) emp BK Co h 48 Orleans
- Irene C cleaning wn Federal Bldg r 239 Hinechey rd Ga
- J Lees jr (Elsie M) ins S Exchange rm 408 r 154 Chestnut Hill rd Ironrd
- The Lewis F Forest supt supt 110 Plymouth av S
- Thos W (Ethel R) drftsmn Deico h 207 Roxborough rd
- Tool & Die Co (Leslie Lenhard, Raymond S Howland, Arnold Sherman and Wm H Rabjohns) 15 Elser ter
- Hilts Chas W (Izalina A) died May 9, 1954
- Ella K Mrs lndr Genesee Hosp h 470 Webster av
- F Harold (Minnie V) prntr h 158 Hampden rd
- Gertrude M lndr Genesee Hosp r 470 Webster av
- H Herbert (Ethel M) h 119 Brookfield rd
- Herbert S (Eliz L) elev opr h 188 Lincoln
- Izalina A wid Chas W h 126 Warwick av
- Jay E (Ada M) BK Co h 66 Enterprise
- Richard G (Josephine) fety wkr TI Co's h 470 Maple
- Wesley E wire chief RT Corp h Leicester
- Hilts Chas P (Julia A) distr h 114 Highland av
- Hilzendorf Ethel Mrs, K Pk h 54 Merrill
- Hilzinger Eliz wid Wm J h 960 Avenue D
- Helen D janitress Strong MH r 600 Avenue D
- Himelein Jas (Elsie) lawyer h 333 Beach av
- Himes Burton E (Eliz M) r 200 Avery
- Earl serv mgr Comptometer Div, Felt & Tarrant Mfg Co r 120 Milton
- Howard L (Rose) shipper Mixing Equip Co Inc h 368 Murray
- Rodney M sr (Gladys F) mfr repr h 608 Frost av
- Sarah Mrs r 1262 South av
- Warren J (Shirley E) cost acct Gerber's Baby Foods h 113 Gillette
- Himmel Nora h 204 Plymouth av S
- Himmelsbach Bevil J Mrs ofc clk Pasco Industries r 94 Hollister
- Glen P (Jean) contract dept Pittsburgh Glass h 94 Hollister
- Herbert F (Florence M) litho Stecher-Traung h Lakeville
- Jessie B wid John h 302 Pennsylvania av
- Himmelsstein Jos H floormn Genesee Valley Union Trust Co h 656 Clifford av
- Himmes Marie T wid Fred died May 23, 1954
- Himmier Chas F (Ottile A) rewinder Haloid Co h 447 Britton rd Gr
- Ottile A Mrs sorter Haloid Co r 447 Britton rd Gr

**EXCHANGE LUMBER COMPANY INC.**  
551-563 Lyell Ave. U. S. Gypsum Products Tel. GLENWOOD 2300

SULLIVAN ST 1955

508

**Main Office**  
**183 E. Main St.**  
**Phone: BA ker 1200**

**LINCOLN ROCHESTER**  
**TRUST COMPANY**

**Rochester Trust Office**  
**5 W. Main St.**

20 CONVENIENTLY LOCATED OFFICES  
 Member Federal Reserve System — Member Federal Deposit Insurance Corporation

- Kalkoski Jacob J mach opr h 49 Ernst
- Peter cabl mkr r 11 Rome
- Kolkowski Mac Mrs asmbir Germanow-Simon r 335 Carter
- Mical (Mae) mach opr Germanow-Simon h 335 Carter
- Walter (Lillian) truck driver Roch Woodcraft Shop Inc h 189 Berlin
- Kolback Frank G mtecmn h 443 Monroe av
- Kolleck Justine M wid Andrew r 90 Devitt rd
- Koller Kath ofc wkr h 1011 University av
- Mary wid Paul r 217A Alexander
- Saml tool mkr Liberty Tool & Die Corp h 1109 English rd Gr
- Theo r 712 Clarissa
- Kollofski Louis A (Alice C) mgr E E Bausch & Son Co h 280 Inglewood cr
- Kolman Mary Mrs insp Stecher-Traung r 269 Rawlinson rd Ironrd
- Kolmer Anthony L edger Roch Button r 144 Mohawk
- Geo F (Mary Jane) K Pk r 118 Columbia av
- Helen L asmbir R J Velepe Co Inc h 118 Columbia av
- Jean slswn LincIn Stores h 116 Columbia av
- John J (Mimile) tailor h 425 Bernard
- Jos W (Matilda) clothing wkr h 144 Mohawk
- Ralph W (Marion T) cla etr r 391 Durman
- Raymond E ship clk r 425 Bernard
- Richd loader TP Co Inc r 116 Columbia av
- Kolmetz Chas (Mary B) mach opr Ness Inc h 172 Sunset
- Kolodnick Mary emp Bell & Howell Co r 394 Locust
- Koloboy Michl (Margt) cln TP Co Inc h 98 Glideo
- Kolozedz Marthia B wid Jos F h 119 Weyl
- Koiselske Hubert C (Joyce) asmbir YI Co's r 147 Milbank
- Mary Mrs tchr School 31 r 112 Maplehurst rd Ironrd
- Walter F (Mary) tchr Charlotte High School h 112 Maplehurst rd Ironrd
- Kolski Matthew (Lila F) mtecmn Flower City Tissue Mills Co h 411 Driving Park av
- Kolowsky Anna fety wkr h 565 Monroe av
- Kolowary Emil P (Cath M) wldr Koppers Co Inc h 6 Walton
- Kolpin Howard B (Edith D) dentist 840 Dewey av rm 1 r 125 Hampshire dr
- Kolpin Jessie M ofc clk Wilmet-Castle Co h 31 Upton pk
- Kols Geo (Evelyn) switchmn RT Corp h 51 Benwell rd
- Kolsbach Jas r 106 N Goodman
- Kolstad C & Son (Chas A and Edw P Kolstad) mfrs agts 111 MtHope av
- Chas A (Ettie L) (C A Kolstad & Son) h 243 Long Acre rd
- Edw P (Norma A) (C A Kolstad & Son) h 57 Wimpleton rd Ironrd
- Kolthoff Chas O h 312 Thurston rd
- Oscar A (Almira F) dentist 312 Thurston rd r do
- Kolupski Agnes wid Geo h 49 Kosciusko
- Anastasia Mrs mach opr J S Graham Co Inc r 164 Roycroft dr
- Geo M (Irene B) expditer Gleason's h 248 Berlin
- LeRoy F (Florence E) mach opr Gleason's h 84 Durman
- Louis F (Caroline) plmb h 45 Kosciusko
- Matthew E (Emily W) gear tester Gleason's h 97 Durman
- Stanley G (Anastasia M) mach Gleason's h 184 Roycroft dr
- Kolva Karl K (Mary) K Pk h 15 Wolff
- Kolwood Robt A (Betty J) photo engraver EK Co h 116 Ed-Kel-Car dr Gr
- Komanski Jos baker r 28 Peckham
- Walenty crane opr h 28 Peckham
- Komenski see Cominsky
- Ettie bkpr J Mitchell Kaplan r 2290 StPaul
- Milton (Arline) slswn Standard Clothes h 15 Helena
- Oscar (Mildred) slswn Sperry & Hutchinson Co h 1067 Lake av
- Ralph R (Ida) comptroller Projansky h 1564 StPaul
- Komesar Karl J (Mimi) ms agt Equitable Life Assurance Society r 1075 Park av
- Hyman (Jeanette) form Bureau of Traffic Control h 1964 Clinton av N
- Komin Jos (Mary) chef h 578 Grand av
- Kominsky see Cominsky
- Marion R clk Sun Oil Co r 120 Orchard
- Kominsky Mary Mrs h 37 Gorham
- Komins Alexander (Eva S) died Nov 4, 1953
- Jaco S (Emily R) see Max Optical Co and phys 37 S Goodman h 250 Canterbury rd
- Louis II (Rhoda K) dentist 37 S Goodman h 538 Harvard
- Morris (Ruth L) furn h 20 Grandview ter
- Rita A studt r 338 Harvard
- Saml (Rae) (Samee Co) h 319 S Goodman
- Sophie sec Dr Jacob S Komins h 37 S Goodman
- Komisar Albert (Marilyn) stock clk r 219 Avenue C
- Celia wid Saml h 43 Sellinger
- Gerard (Winifred) slswn Beaucaire Inc r 966 Garson av
- Gloria S ofc sec r 49 Morrill
- Leon (Gertrude) h 40 Morrill
- Komiss Eliz time kpr r 145 Pinnacle rd
- Sara h 148 Pinnacle rd
- Komuta Anita M Mrs (Anita Marie Hairdressers) r 106 Manor pkwy
- Jos A (Anita M) USA h 106 Manor pkwy
- Kommer Richd guard opr Am Dist Teleg Co h 474 Spencer rd Ironrd
- Komornik Mary Ann studt r 45 Prince
- Komorowski Bronislaua (Helen) fodry wkr h 41 Seneca av
- Frank (Sophia L) fodry wkr h 324 Weaver
- Helen Mrs charwn Temple Bldg r 41 Seneca av
- John W (Corinne) grinder Holdelde Bros Inc h 1248 Clifton av N
- Marjorie Mrs clk Central Trust Co r 280 Coldwater rd Ga
- Mary A clk RT Corp r 83 Peckham
- Walter driver Frank E Laffan Co Inc r 280 Coldwater rd Ga
- Wm J (Viola) chauff h 33 Peckham
- Komow Anthony L (Frances R) group leader Pfaudler Co h 201 Meville
- Konar Morris (Eugenia) ship clk h 14 Harvard
- Wm B (Sheila) (Clinton Food House) r 20 Boberich dr
- Wolf driver h 6 Grant
- Konarski Harriette waitress The Dickens r 24 S Lincoln rd, B Roch
- Konath Carrie r 1871 Lake av
- Konbas Lucille C adv solr D&C r 24 Buchan pk
- Steven M (Lucille A) clk h 24 Buchan pk
- Kondolf Alice W Mrs r 6 Thurston ct
- Helen medical social wkr Monroe County Dept Social Welfare
- John A r 1575 Highland av
- Margt F ofc sec US Internal Revenue Collector's Ofc h 327 West av
- Wilfrd chem r 311 Chili av
- Kondorf Helen waitress wkr h 189 Milburn
- John J (Ruth P) died Jan 16, 1954
- Jos G (Mary N) mach M D Knowlton Co h 61 Albe-marle
- Phillip A iens plshr Wolensak's r 217 Berlin
- Ruth F wid John J h 48 Resolute
- Kondrat Domicien maid Bond Stores r 510 Elmgrove rd Gr
- Kondrick Virgil (Jennie) dry ckn h 42 Herman
- Konieczny Walter (Sophia) baker Continental Baking Co Inc h 818 Hudson av
- Konefal Frank M (Lottie) neat etr John Jordanas h 16 Thomas
- Konksi Edw pkr RG Co Inc r 179 Ardella
- Esther practical nurse Monroe County Infirmary r 131 Briarcliff rd Ironrd
- Jos (Myrtle I) mach RG Co Inc r 179 Ardella Ga
- Louis F (Margt F) slswn h 455 Brooks av
- Mary, EK Co r 455 Brooks av
- Mary wid Louis r 455 Brooks av
- Konensy Jo Ann clk B W Edwards r 37 Evergreen
- Zigmond (Veronica D) driver Genesee Typesetting Service h 37 Evergreen
- Konicki Anthony K emp A Platzker & Co Inc r 81 S Fitzhugh
- Koniczek Leo etr H-F Co r 201 Avondale rd Ironrd
- Konieczny Alf T (Agnes) bartender Johnny Checko's Res h 64 Puzanski
- Anthony E (Frieda O) pipe fitter and plmb h 35 Wilder ter
- Dorothy M sten EK Co r 230 Furlong
- Julia G Mrs clk Walter Wojteczak h 230 Furlong
- Mary A Mrs cook Johnny Checko's Restr r 66 Pulaski
- Stanley Jr, studt r 230 Furlong
- Stanley J (Julia G) supr SL&C Co h 230 Furlong
- Stanley W (Mary A) h 66 Pulaski
- Valera r 121 Roycroft dr
- Walter (Pearl) optical wkr h 5 Peckham
- Konish John (Adelaide) counter mn h 46 Catharine
- Jos (Florence) lab h 36 Wood
- Konjey Mathilda Mrs mach opr H-F Co r 201 Avondale rd Ironrd
- Konkie Howard R (Olive B) dentist 314 Arnett bld h 445 Woodbine av
- Koneff Frances Mrs tchr Beth Joseph Center r 735 StPaul
- Louis (Frances) archt-draftsmn Smith & Stiekney h 735 StPaul
- Kononov Nikolii (Felicia) emp Otto Bernz Co Inc h 474 Clifford av
- Konopa Andrew (Agnes) h 9 Peckham
- Chester F (Kathleen) plastics h 148 Colonial rd
- Edw S (Edith A) EK Co h 150 Mohawk
- John (Marie) emp K Pk h 230 Webster av
- Kathleen M Mrs tel opr RT Corp r 148 Colonial rd Ironrd
- Leo J, EK Co r 9 Peckham
- Walter (Agnes) fety wkr h 1647 North
- Konopko Helen P ofc wkr r 42 Benwell rd
- Ronald J (Kath) ptr h 42 Benwell rd
- Stanley (Beth) cable splicer R C Sichert Inc r 96 Almay rd Gr
- Walter P (Eliz W) chauff Brighton Place Dairy h 139 Holworthy
- Konowit Fred lab h 493 Grand av
- Konrad Evie waitress The Dickens h 410 Falstaff rd Ironrd
- Konratty Nicholas T (Olga D) tchr Eastman School of Music h 188 Oxford
- Konsick Josephine R r 1971 Lake av
- Konstoff Thos V emp NYC r 9 Hyde pk
- Konstanzner John Jr, materials tester Atlantic Refining Co h 1059 Lake av
- Minnie S wid John r 1059 Lake av
- Kontowitz Carl Jan h 244 Andrews
- Win wood wkr r 294 Andrews
- Kontowitz Edw J r 1669 Main E
- Konvlnse Theo B reprmn RT Corp r 1 Baratt pl Fdt
- Konwlsarz Peter C tailor Everbody's Inc h 56 Ellis dr Ga
- Konyk Anna wid Roman r 233 Townsend
- Konz Geo H (Mary A) gas sta 1071 Lexington av h 742 Seway
- John W acct Post-All Inc r 823 Chestnut Bend Web
- Shirley M staff nurse Genesee Hosp r 8 George Fpt
- Konzer Eleanor studt r 424 University av
- Koodishov Nathan r 1180 StPaul
- Kool Chas G (Viola R) waiter Triton Hotel Rest h 202 Springfield av
- Kooler Marjorie clk r 201 S Fitzhugh
- Koومان Frances Mrs clk SL&C Co h 121 North
- John M h 50 Sherwood av
- Omolee Mrs r 50 Sherwood av
- Medicine & Dentistry r 68 Hampshire dr Br
- Koon Chas H (Lillian R) (Kleinhan's) h 825 Cedarwood ter
- Jos R (Janet) production eng SC Co h Honeye Falls
- Nancy J sales clk Schlegel Mfg Co r 625 Cedarwood ter
- Sheril studt r 45 Prince
- Koos Sara L atndt Roch State Hosp r Houlcomb
- Koontz Roscoe L research assoc U of R School of Medicine & Dentistry r 31 Clarendon
- Koop Burdette H (Margt C) dentist 14 Franklin rm 1001 h 115 Lancy rd
- Denrice L clk LRT Co r 498 Cloverhead bld Web
- Fred C (Mimile R) ptrn Highland Hosp h 100 Allandale
- Henry A (Mae) int dec h 84 Allandale
- Ralph V (Agnes) formn HM Co Inc h 408 Cove-wood bld Web
- Koopman August A (Gertrude) died Oct 23, 1953
- Aug P Jr (Beatrice) driver Brighton Place Dairy r 25 Arbordale av
- Clarence A slswn r 25 Arbordale av
- Gertrude wid August H h 240 Humboldt
- Lashalle clk Roch Dept of Finance r 92 Elm
- Koopauss Henry (Madeline) h 29 Illinois
- Koos Earl fly boy Stecher-Traung r 235 Cobbs Hill dr
- Kooshian Gary G, USA r 282 Laburnum cres
- Geo B Jr (Cath) slswn Harry T Mangurian Inc h 128 Bway
- Rose wid Geo D h 282 Laburnum cres
- Kopelk Constantin (Anna) ptr h 1265 Portland av
- Leon (Josephine) shop wkr Roch Coca Cola Bottling Corp h 270 Weaver
- Kopczynski Chester F (Irene V) slswn Berger-Kleifgen Co Inc r 794 Avenue D
- Irene V sten Credit Bureau of Roch r 794 Avenue D
- Kopec John C emp EK Co-Navy Div r 101 Lake Breeze pk Ironrd
- Kopelwicz Evelyn T ofc mgr Roch Guidance Center h 292 Oxford
- Kopen Alex (Bessie) (Alex's Service Station) h 4134 StPaul bld Ironrd
- Koper Gertrude wid Thos h 371 Colebourne rd
- Nicholas (Margt) emp h 617 Ridgeway av
- Kopera Frank stock mn Weed & Co r 230 Springfield av
- Koperski Natale Mrs h 47 Savannah
- Kopt Herbert P (Constance P) (Wassdorp & Northrup) h 216 Elm dr
- Koptel Jas r 21 University av
- Kopinski Jacob (Lydia) tailor h 923 Avenue D
- Kopit Zelman (Emma) emp slip cover 1274 North h do
- Kopko Stefan mtecmn Hillside Children's Center r 487 Grand
- Kopler Frank J (Marion M) tech eng h 230 Penhurst
- Kopp Anna nurse h 336 Meigs
- Anna C tailoress h 28 Sullyan
- Carl J (Loretta) pipe coverer h 30 Treyer
- Cath H Mrs mgr printing dept RBI r 185 Lincoln av
- Edgar G (Cath H) mach opr r 185 Lincoln av
- Frances A r 79 Flower
- Hannah Mrs r 17 Shibley pl
- Janice H clk RT Corp r 30 Treyer
- Karlima wid Karl K h 24 Sullivan
- Marion pres H-F Co r 463 Hudson av
- Paul C (Evelyn R) ofc supr RG&E Corp h 280 Murray
- Victorial Mrs fety wkr h 499 Hudson av
- Koppel Dora A Mrs clk Germanow-Simon r 108 Shepard
- Henry C studt r 106 Shepard
- John B (Mary E) piano tuner h 9 Garson av
- Werner J (Dora A) slswn h 106 Shepard
- Kopper Kettle (Edgar Anderson) restr 976 Chili av
- Koppers Co Inc, Chas R Pullan br mgr asphalt dirs 612 River bld
- Koppin E L & Son (David Moore Jr & Mrs Melba K Moore) repr and mfg lwrs 14 Franklin rm 501
- Kopper Lewis J (Dolores) EK Co h 141 Sylvester
- Kopovsky Robt R (Jane) mech eng R&K Corp h 228 Rye rd Gr
- Kops John deBruyn glass wkr h 1 Rowley
- Kopsbac Chas G (Doris A) cost clk TP Co Inc h 495 Ames
- Koppe Walenty (Agnes) lab h 805 StCasimir
- Koral Alex (Anne) wldow washer LRT Co r 285 Santee
- Bernard (Mary) tool and die mkr h 52 Herkimer

PA  
IA  
&  
GE  
INS  
A  
Au  
Com  
L  
Pla  
Et  
Co  
PI  
L  
8  
PO  
BU  
ROC  
CLE  
DY  
Cle  
and  
as  
it  
be  
Depo  
Se  
Tel  
HA  
1  
HIC  
ST

SULLIVAN ST 1955

673

**MONROE COUNTY SAVINGS BANK**

SAVINGS ACCOUNTS MORTGAGE LOANS SAFE DEPOSIT BOXES

TWO CONVENIENT OFFICES

35 STATE ST.

Member of the Federal Deposit Insurance Corporation

MAIN EAST AT FRANKLIN

Nordoff Arth L pnts High Speed Halmer Co Inc r 210 Hermitage rd Ironton  
 Nordquist Fredk C h 40 Ellington rd  
 —Jas W (Alice J) metal engr h 526 Meigs  
 Nordseth Bruce A (Geraldine) hill poster h 100 Van-Berga av  
 Nordstrom Albert II (Dorothy) lab DPW Bureau of Water r 373 Court  
 Nordwell Chas W (Bernice) asst admin h 714 University pk  
 Norelli Giovanni baster HF Co h 489 Clinton av N  
 —Rosa Mrs baster HF Co r 469 Clinton av N  
 Norfleet Chas H (Lillian M) phys 74 Rarrington h do  
 Norfolk Geo S insp h 275 Avenue A  
 —Harrlette Mrs r 275 Avenue A  
 Norison Lawrence P (Marie) bus opr h 39 Clifton  
 Norlincunas Amelia Mrs alterations wn Saml Cover r 1006 Clifford av  
 —Peter (Amelia) mach h 1006 Clifford av  
 Norlus Anna Mrs h 19 Vose  
 Norlene Bridal Shoppe (Mrs Mary E Amendola) bridal gowns 1298 North  
 Norm & Sam's Service Station (Norman J and Saml Frumosa) 705 Portland av  
 Norman Alfred J (Joanette G) pntr Empire Outdoor Adv Inc h 134 Merrill  
 —Arnold C (Mildred R) chauff Abe Cohen Co Inc h 152 Jersey  
 —Carol L cash SLC Co r 257 West High ter  
 —Clarence W (Ruth L) battalion chief RFD Fire Dept Hdq h 60 Parkside av  
 —Doris wid Geo J h 70 Sanford  
 —Ella N bkbnr Wm F Zahndt & Son r 1300 Clinton av N  
 —Frank D (Eileen M) slsmn The Hunting Co h 1300 Clinton av N  
 —Harold E (Harriet D) driver-mech PO h 257 West High ter  
 —Harold N sandblaster Pfaunder Co h 560 Plymouth av S  
 —Harriet insp TI Co's r 663 Hinchey rd Ga  
 —Harley T (Martha A) h 40 Palisade pk  
 —Helen ofc wkr h 460 Emerson  
 —Jessie L wid Robt V h 754 Plymouth av S  
 —Jos F (Gertrude C) supvr Roselawn Sta PO h 886 Monroe av  
 —Mary N r 625 Liphen  
 —Minnie K clk RT Corp r 318 Cottage  
 —Ralph A (Minnie K) clr Watts Dry Cleaning Co Inc h 318 Cottage  
 —Ralph J (Geraldine R) carrier PO h 963 Monroe av  
 —Richd C studt r 132 Jersey  
 —Saml (Ethel) buyer h 144 Rowley  
 —Sandra married Richd H Worth  
 —Thos G (Harriett) formn TI Co's h 683 Hinchey rd Ga  
 —Thos J h 625 Linden  
 —Thos S (Edith) eng h 129 Minnesota  
 —Virginia A studt r 257 West High ter  
 —Wm (Lena) h 507 N Goodman  
 Norman's Barber Shop (Arnand D DeCaro) 1002 Clifton av S  
 —Garage (Norman W Griebel) rear 351 Hudson av  
 Normand Chas J (Gladys M) (Veteran Realty) h 918 Monroe av  
 —Construction Co (Wm A Normand) 35 Northview ter  
 —Edw slsmn h 834 Main W  
 —Realty (Wm A Normand) 35 Northview ter  
 —Wm A (Dorothy H) (Normand Realty) and (Normand Construction Co) h 35 Northview ter  
**NORMANDIE APARTMENT HOTEL, Jacob Eisenstat prcs-treas 253 Alexander, Zone 7 tel BAKER 6100**  
 —See page 85  
 —Beauty Shop (Mrs V DeVonde Jameson) 253 Alexander  
 Normielet Harvey h 80 Plymouth av S  
 Normie Margt sten Catholic Family Center r 77 Walnut  
 Normington Mark II (Florence K) slsmn Fernwood Auto Parts Inc r 385 Rockingham  
 Noro Norman restr wkr r 45 Lawn  
 Norris Adrian J (Louise M) emp EK Co h 214 Jerold  
 —Annette wid E Mayne h 1152 Park av  
 —Barbara E Mrs ofc clk Davenport Mach Tool Co Inc r 7 Alden rd Gr  
 —Betty wid Frank h 121 S Union  
 —Chas brewery wkr Roch Brewing Co Inc h 718 Klem rd Web  
 —Chas, K Pk r 10 Iamford Landing rd E  
 —Chas A (Lilly) K Pk h 76 Warner  
 —Chas W J (Pauline J) pntr Roch Times-Union h 86 Ridgeway av  
 —Clarence A (Helen I) mach Gleason's r 75 Tarrytown rd Br  
 —Dorothy M nurse Elmhurst Sanitorium r 119 Meigs  
 —Eleanor Mrs h 185 Gibbs  
 —Fredk F (Thelma) fcly wkr r 501 MtRead bld  
 —Geo E died Oct 12, 1953

**NORRIS**  
 —Harold J (Virginia E) asst formn Gleason's h 56 Eagle head rd E Roch  
 —Harold S (Katharine D) pres-treas Ontario Metal Supply Inc h 2300 Clover av  
 —Harold S Jr (Patricia) v-pres Ontario Metal Supply Inc r 83 French rd Br  
 —Isaac I (Anita L) h 10 Roxborough rd  
 —Jack pkr BG Co Inc r 7 Alden rd Gr  
 —Jas W (Margt P) hlrp Monroe County Infirmary h 52 Buchan pk  
 —Joan C Mrs ntrse Strong Men Hosp h 76 Rosedale  
 —John L medical dr EK Co h 22 Coniston dr Br  
 —Jos E (Mary J) slsmn Archer Motor Co Inc h 170 Genesee Park bldg  
 —Katharine D sec Ontario Metal Supply Corp r 2300 Clover Dr  
 —Martha Mrs r 266 Alexander  
 —Mary E r 125 Boardman  
 —Mildred E Mrs, sr tyu Roch Public Library r 78 1/2 Hickory  
 —Nicholas F (Bette J) slsmn Roch Stationery Co r 103 Hobart  
 —Raymond A (Joan) mach engr Boehlen Engraving  
 —Robt W, K Pk r 201 Ravenwood av  
 —Sandra studt r 440 University av  
 —Virginia K Mrs nurse Sch 29 r 81 Terrace pk  
 —W L Sales Co (Walter L Norris) food brokers 119 Main E rm 723  
 —Walter L (Ruth) (W L Norris Sales Co) h 498 Antlers dr Br  
 —Wm B (Virginia I) studt h 81 Terrace pk  
 Norry Gerald (Vera W) mech Philip's Garage r 51 Belle ter  
 —Gulf Station (Victor Norry) 1151 Norton  
 —Irving S (Anne) (Electric Equipment Co) r 2530 Highland av Br  
 —Phillip (Anna) (Phillip's Garage) h 530 Barry rd Ironton  
 —Saml (Ida) (Norry's Super Service) r 54 Buchan pk  
 —Victor M (Natalie D) (Norry's Super Service) and (Norry Gulf Station) h 308 Princeton rd W Webster  
 Norry's Super Service (Norman Goldberg and Victor M Norry, Saml Norry) gas sta 370 Clifton av N  
 Norelli Anthony M (Jennie) slttr Harold Co h 274 Flower City pk  
 —Eleanor sten Fidelity & Casualty Co of NY r 7 Rogers av  
 —Gilda M asmblr SC Co r 7 Rogers av  
 —Jos (Irene) mason h 660 Scio  
 —Mario crock washer Harold Co r 7 Rogers av  
 —Nicola (Concetta) emp Harold h 7 Rogers av  
 Norsen Thos sevilmcn Granger Radio Service r 189 Alien  
 —Verdon, KPk h 679 Lake av  
 Norsen Lester pkr Y & E Mfg Co h 638 Brown  
 —Myrtle M Mrs lndry wkr Strong Mill r 127 Benton  
 —Peter J (Myrtle M) h 127 Benton  
 Norter Ellis H wid Chas H, EK Co h 222 Masseth  
 —Fred J (Stella K) h 177 Tyson pk  
 —Harry (Jean) crsp r 27 Manhattan  
 —June Marie nurse Roch Gen Hosp r 18 Elser ter  
 —Stella K clk RG&E Corp r 177 Tyson pk  
 North American Accident Ins Co, Arth J Bamann genl agt 25 North rm 1250  
 —American Heating Co (Chas Mancuso) rear 530 Joseph av  
 —Baptist Church 2052 StPaul, John W Beltem pastor  
 —Byron L (Albina M) Jan Gleason's r 930 Blossom rd  
 —Carl jr (Priscilla) slsmn TP Co Inc h Niagara Falls  
 —Carl L (Cath L) clk PTS h 49 Shelter  
 —Carlton (Alice) clk h 15 Engle  
 —Cath Mrs (The Short-Stop Restaurant) r 49 Shelter  
 —Central Radio Service (Jas E Jackson) 535 Central av  
 —and Clifford Service (Louis F Ange) 1053 Clifford av  
 —Clinton Auto Parts (Ephraim and Saml Karch) 752 Clifton av N  
 —Clinton Bootery, Geo A Bellave mgr 608 Clinton av N  
 —Clinton Hall (Jos Metter) 416 Clinton av N  
 —Clinton Repairing and Sharpening Service (Peter Nicolay) 1358 Clinton av N  
 —Dairy Co (Constant Eismont, Stanley Yansits) 1044 North  
 —Edgar J (Evelyn) driver Brighton Place Dairy h 1216 Edgemere dr Gr  
 —Elaine J tel opr GR Co Inc r 49 Shelter  
 —Eleanor h 45 Trafalgar  
 —Eleanor E Mrs vpr Weather Seal Inc r 89 Pullman av  
 —Goodman Medical Center Inc ofc bldg 16 N Goodman  
 —Ivalo wid Harry h 74 Frost av  
 —Mark Service Station (John A Cammarata, Salvatore Salerno) 835 North

**NORTH**  
 —Maynard J (Lois) tchr West High Sch h 25 Borch rich dr  
 —Michele studt r 560 University av  
 —Park Barber Shop (Dan and Michl C Buonenani) 1376 Norton  
 —Park Drive In Inc, Sam Solone pres Henry W Hlays v-pres John J Petrossi treas 1501 Hudson av  
 —Park Florist (Mrs Helen E Fisher) 837 Portland av  
 —Park Jewelers & Appliances (John J Grentzinger) household appliances 1890 Norton  
 —Park Liquor Store (Gerald C Hutton Estate) Mrs Madge Hutton mgr 1388 Norton  
 —Park Service Station & Garage (Lee N Bernard and Thos W Wilson) 1190 Portland av  
 —Pauline shopwn RT Corp r 467 Main E  
 —Presbyterian Church 137 Fulton av cor Locust st, Rev Phillip II Johnson pastor  
 —River Insurance Co, Boller-Clarke Ins agts fire ins 27 Main E  
 —Russell W hlrp Bilt Rite Wood Products Inc h 39 N Main Hemlock  
 —Scott (Helen) clk h 45 Trafalgar  
 —Side Beauty Salon (Mattie Cooper, Jewel Walker) 294 North  
 —Side Furniture House Inc, Solomon Cohen pres Myer Levinson and Maurice Cameros v-pres Albert M Cohen sec Mortimer Cohen treas 226 North  
 —Tailors & Cleaners (Isadore Corris) 815 Portland  
 —Thos J handler du Pont r 227 Pincenrd dr Ironton  
 —Union Service Station (John P Provanzano, Benedict F Schifano) gas sta 229 N Union  
 —Water Parking Station (Wilbur D Vermett) 81-93 N Water  
 —Winton Fruit & Vegetable Market (Edw Maslona, Peter Versillo) 8 Winton rd N  
 North's Esso Station (Pierz W Northcott) 600 Bidge av  
 Northcoote Chas (Sarah) mall clk h 56 Lark  
 —Chas J mtee mn r 56 Lark  
 —Jas S (Mary) mtee mn h 35 Bardin  
 —Jas S Jr r 35 Bardin  
 —Sarah M clk EK Co r 56 Lark  
 Northcott Wm (Valerie) (North's Esso Station) 277 Electric av  
 Northeast Print Shop (Floyd C Balcerak) 1102 Norton  
 Northeastern Retail Lumberman's Assn, Paul S Collier exec v-pres Roy L Hutchinson exec asst 339 East av rm 418  
 Northern Fire Insurance Co of New York, Chas II Tuke Agency agts 130 Main E rms 812-914  
 —Portery Market (Abe J Pollock and Morton I Bardenstein) 218 North  
 Northard Chester (Muriel) h 30 Boardman  
 Northland Beauty Salon (Mildred Constantino) 420 Northland av  
 Northmore Cath E Mrs lndry wkr r 63 Valois  
 —Lawrence H (Clara A) pntr and dec h 547 Jefferson av  
 Northrup Adalbert F jr (Ruth) carrier PO h 278 Bidge rd E  
 —Benj H (Alpha) rem to Pittsford  
 —Chas F mgr W A Appliance Serv Co r LeRoy  
 —Don B (Gladys D) elev opr Genesee Hosp h 644 Averill av  
 —Ella B wid Henry C br mgr h 44 Glendale pk  
 —Gladys E Mrs church sec Lake Av Baptist Church Parish House r 644 Averill av  
 —Kenneth (Marilyn) appr mason h 107 Chilli av  
 —Melville F (Madeline E) slsmn Smith-Surrey Inc h 475 Westmount  
 Northrup Abner C died Jan 9, 1954  
 —Alice clk S&L Co r I Ethel  
 —Allen clk DP h 69 Hammond Gr  
 —Audrey Mrs hairdr Mrs Virginia D Mancuso r 78 Mulberry  
 —Chas R (Elizabeth A) yardmn h 1011 Jay  
 —Chas V (Mary K) (Wassdorf & Northrup) h Country Club dr Pfaid  
 —Chester G eng Consolidated Vacuum Corp h 270 Hartsdale rd Ironton  
 —Clarence A r 115 Longview ter  
 —Edna Mrs h 724 Blossom rd  
 —Edw (Lorraine) chauff Roch Board of Educ r 997 North  
 —Edwin B (Anita M) formn Arcraft Optical Co Inc h 15 Navarre rd  
 —Eleanor M Mrs cash E W Edwards r 881 Exchange  
 —Elmer H (Alice E) millwright r I Ethel  
 —Eric R adj Wm N Stahl h 172 Yorkshire rd Ironton  
 —Ester Lee night supvr Strong MH r 485 Rockingham  
 —Flora wid Ernest h 245 Reynolds  
 —Geo E h 1333 Genesee  
 —Geo W (Arlene) pressmn Case-Hoyt Corp r 1333 Genesee  
 —Gordon (Joan) optical wkr h 8 1/2 Hickory  
 —Harold L (Vera A) dept mgr LRT Co h 25 Sullivan

MA  
FUN  
SER

Rochester and Vicinity

JOH  
MA  
JOH  
MA

Near the Central Post Office

MA  
FUN  
SER

**ALTMAN MOTORS, INC.**  
 PROMPT REPAIRS ON ALL MAKES OF CARS COLLISION WORK SPOT CASH FOR YOUR CAR  
 150 LAKE AVENUE "Cars To Fit Any Pocket Book" GL enwood 4422

SULLIVAN ST 1955

373

Let ROCHESTER GAS & ELECTRIC Help You
The skill, experience and services of our Industrial Engineers and Home Service Representatives are at YOUR disposal without charge or obligation.
CALL ON US AT ANY TIME ROCHESTER GAS & ELECTRIC - LOcust 7000

Grabber Steph F (Barbara C) trucking r 920 Plymouth av N
Grabler Rudolph (Marion) mech r 6 LaFayette
Grablin Kenneth (Eliz) tool mkr Erdle Mfg Co r 38 Briarcliff rd Iron

GRAOY
-Sarah h 46 Austin
-Sylvester (Lois) K Pk h Hanover Houses Bldg 1
-W Park J stndt r 439 Rockingham

GRAFFLEY
-Franciska wid Nicholas h 1383 Clinton av N
-Joel W laby asst Dollinger Corp h Ptsfd-Mendon Center dr Ptsfd

GRAFLEX INC
inc '26
NELSON L WHITAKER Chairman of Board
GAYLORD C WHITAKER pres
CLARENCE H HARPER executive v-pres

GRAESER WM V CO INC
LESLIE M ERHARDT pres
ROCHESTER'S LARGEST EXCLUSIVE MANUFACTURING FURRIERS

Grafton Mary A h 276 Main W
Gragiano Sami lab C P Ward Inc r 274 Melville
Gragion Marcella R bkpr Warnock & Zahndt Inc h 120 Griffith

Graham Albert (Sue) roofer h 690 Solo
-All (Caroline) chauf h 119 Field
-All II (Mary E) capt Truck Co No 9 RFD h 1454 Lake av

-Archie B (Louise F) head nurse Roch State Hosp h 45 Southview ter
-Bert A (Glenna L) clk Distillation Products h 101 Lambert dr Gr

-Bert W truck driver Independent Gasoline & Oil Co of Roch Inc r 98 Hodge Ga
-Bruce emp II of R r 270 Ilye rd Gr

-Bruce W (Charlotte) K Pk h 50 Dunsmeier dr
-Carl (Edna) mech h 1212 Park av
-Carrie M r 58 Sherwood av

-Chas G clk Security Trust Co r 250 Melville
-Chas H (Kath) carrier PD h 259 Kingsbury
-Chas H (Ellen) electric h 689 Meigs

JOSEPH E
Silver
G. L.
INSURANCE
Accident
Annual
Pensions
Growth
Estates
HAMILTON
963
135
Linc
Allian
Ban
Build

HAMILTON HOTEL
FOSTER GU
Manage
350 RO
FROM \$
FREE
RADII-TELE
IN EVERY
Complete Pa
for Any and
Occasion
DINE IN
SAGAMORE
VISIT OI
CDDKTAIL L
BOTH
AIR CONDIT
EAST A
BA ke
8400

PHILCO BEUCAIRE INC
AIR CONDITIONERS
REFRIGERATORS
FREEZERS
RADIOS
TELEVISION
ELECTRIC RANGES
Philco Distributors
Since 1918
319 WEST MAIN ST. - HAMILTON 2830

SULLIVAN ST 1955

74

YOU MAY DEPOSIT UP TO \$10,000 IN ONE NAME . . . UP TO \$20,000 IN A JOINT ACCOUNT

SAVINGS  
MORTGAGE LOANS  
LIFE INSURANCE  
SAFE DEPOSIT BOXES

Community SAVINGS BANK

MEMBER  
FEDERAL  
DEPOSIT  
INSURANCE  
CORPORATION

4 OFFICES: MAIN & CLINTON • 21 EXCHANGE ST. • 412 RIDGE RD. WEST • 258 WARING RD.

BAHEIS

—Kenneth R. BK Co r 8 Henry  
—Kermit (Mary) optical wkr h 472 Park av  
—Maud L slswn John T Northangle Inc r 269 Aragon av  
—Naomi R Mrs statistics clk D&C h 137 Seneca pkwy  
—Olive M C slswn Cameron Realty Co r 2157 Wash Pkfld  
—Robt C (Hazel) chiropract 130 Main E rm 824 h 94 Hodgegarth dr Ironrd  
—Walter C (Esther) tailor h 8 S Henry  
Barnd John O (Grace A) styer h 41 Harecourt rd  
—John R wststr r 41 Harecourt rd  
—Leo O fcty wkr r 41 Harecourt rd  
—Raymond B chkr-pkr du Pont r 59 3d av Draddock Hts Gr  
—Robt W (Donna J) stmr h 45 Melrose  
Baroncher Ella wid Fred h 27 Sullivan  
Barntson Cornelius lab DRW r 570 Hague  
—Jenny h 591 Main W  
—John W (Agnes) condr B&O h 269 Reynolds  
Barosi Juan h 347 Plymouth av S  
Baressi Tomaso (Josephine) lab Stecher-Traung h 20 Ritz  
Barrett Richd clk r 73 Cuba pl  
Barfield J S (Marion W) fcty wkr h 65 Penrose  
Barfield Jos cogstr wkr r 95 Adams  
—Nathl galvanizer Atlantic Stamping Co r 469 Ormond  
—Robt J galvanizer Atlantic Stamping Co r 469 Ormond  
Barfuss LeRoy A typographer Case-Lloyd Corp h 2129 Monroe av Br  
Barg Albert (Elsie E) mason Roch State Hosp h 25 Arch  
—Chas H (Mary A) cost acct Stecher-Traung h 2534 Norton Ironrd  
—Clarence E (Mildred) draft supvr Gleason's r 345 Culver pkwy  
—Edw H (Marie D) rod mn Lewis T Kohl Inc h 60 Hazelwood ter  
—Fred G (M Cath) ofc mach reprmn EK Co h 459 Cedarwood ter  
—Howard L (Helen) K Pk h 97 Monica  
—John C (Viola J) mason Colgate Roch Divinity Sch r 518 Abersold  
—Norma J asst buyer SL&C Co r 25 Arch  
—Patricia A clk Security Trust Co r 815 Ridgse rd Web  
—Raymond E (Dorothy) mach SC Co h 1099 Norton  
—Roy atndt Roch S P C C r 27 Salisbury  
—Roy E (Ethel M) truckmn 27 Salisbury h do  
—Shirley studt nurse r 224 Alexander  
—Viola I cost clk SC Co r 53 Abersold  
Bargain Lane Food Market (Anthony Trubaki and Carl J Masters) 4373 Lake av  
Bargainnier Cath Mrs tchr Sch 39 r 1784 Ridgse rd W, Gr  
—Julian E (Cath) asst purch agt SC Co h 1784 Ridgse rd W, Gr  
—Roger B washer du Pont r 1784 Ridgse rd W, Gr  
Barge Canal Division Engineer ofc Court st nr South av  
—Canal Terminal ofc Court st nr South av  
—Henry F (Nancy G) phys 253 Alexander h 76 Southern pkwy Br  
—Richd (Jane) mach opr h 81 Devon rd  
—Robt D (Doris B) solderer h 665 Jay  
—Taylor (Ruth P) h 222 Hollenbeck  
Bargerstock Fredk O (Gladys K) mach Gleason Wks h 217 Meadow la Web  
Davesser Walter (Doris) clk Neisner Bros h 133 S Fitzhugh  
Bargman Cecil H mach's hipr Natl Biscuit Co r 569 Ridgse rd, W Web  
Bargy Edw W (E Pauline) slsmn Genl Baking Co h 138 Friederich pk  
—Joanne R clk DP r 138 Friederich pk  
—Kenneth F pimh Wm A McCormick & Sons Inc h 45 McEwen rd Gr  
—Robt W (Virginia M) lather h 957 Culver rd  
Barkie Augustus C asst claim agt r 27 Madison  
—Jane C clk SL&C Co r 95 Trump  
—Jane E counselor Sch 3 r 27 Madison  
—John K (Dorothy) staff asst EK Co h 151 Elmcore rd Br  
—Mavine E wid John A died Apr 24, 1954  
—Robt S (Jane) asst buyer SL&C Co h 95 Trump  
Barbault Arth J (Eleanor T) asmlr TI Co's r 225 Illinois  
Barcelli Jos (Josephine) inslr North Side Furn House Inc h 2 Byers ch  
Baries Ruth clk SL&C Co r 44 Northvter ter  
Bariga Anthony G button wkr h 55 Gilmore  
—Carl truckmn r 55 Gilmore  
—Carl J Jr (Hilda L) brewery wkr GB Co Inc h 26 Edwards  
—Frank (Pearl) pkr TP Co Inc h 88 Herald  
—John r 55 Gilmore  
—Jos E (Ruth M) fcty wkr h 27 Mead  
—Leo mtee mn Schlegel Mfg Co r 55 Gilmore  
Baril Robt G prsmn RIT r 102 Spring

Barilla Emil (Kate) shoe wkr r 31 Lux  
—Marie G typ RG&E Corp r 174 Goodman N  
Barilla Angelo (Sabina J) taxi opr h 54 University av  
—Genaro r 98 Walnut  
—Jos (Ruth M) bartndr h 179 Kent  
—Michl (Theresa) h 98 Walnut  
Baritot Eileen clk Community Savings Bank r 300 Cedarwood ter  
—Raymond A (Margt) slsmn G A Kayser & Sons h 300 Cedarwood ter  
Bark Carol clk B W Edwards r 64 Owalssa dr Ironrd  
—Lewis J (Marion H) clk Central Trust Co h 38 Maple-dale  
—Madalyn L Mrs time clk Gleason's r Genesee  
—Margt wid Chas r 673 Culver rd  
Barker A Ralph (Alberta M) asst v-pres Graflex Inc r 151 Winona Blvd Ironrd  
—Agnes G wid Geo A r 93 Hawley  
—Alice Mrs h 152 Barington  
—Bernard comp John P Smith Co Inc h 23 Leland rd Ironrd  
—Carol ofc wkr r 175 Lehigh av  
—Caroline E wid Edw A h 48 Holmes  
—Carrie D wid Edw r 82 Richland  
—Curie I wid John F h 10 Arklow  
—Chas J estmator GWS Co h 68 South, Ptsfd  
—Curtis W (Jane) studt r 209 Woodstock rd  
—Curtis W (Lulu M) treas Trustees of the Fire Dept of the City of Roch h 172 Wyatt dr Br  
—Cyril H (Helen C) mtecmn RT Corp h 179 Dove  
—Cyril J asst fcty supt Pfandler Co h Victor  
—Dental Laboratory (Lewis G Barker) 25 North rm 540  
—Donald S (Nancy C) slsmn Chas-Pitkin Nurseries Inc h 2 Averill ct  
—Dorothy Jane tel opr Central Trust Co r 111 Tamarack dr Ironrd  
—Earl H (Lorena) mech supt Roch Times-Union h 2042 Monroe av Br  
—Edgar C (Maude S) slsmn Royalite Elec Supply Corp  
—Ernest E eng Genl Ice Cream Corp h 77 Seneca pkwy  
—Florence E Mrs tchr Madison High Sch h 565 Harvard  
—Floyd (Bernice) mach h 12 Faraday  
—Geo A (Anna G) h 104 Wilder  
—Geo E (Kath T) tool mkr h 93 Hawley  
—Geo F (Marion) colorlrm K Pk h 273 Orchard  
—Henry O jr, eng EK Co Navy div h 200 Linden  
—Hiram L (Sue T) h 44 Merriman  
—Jane Mrs tchr Sch 29 r 200 Woodstock rd  
—Jerome (Cath) widr h 72 Wilder  
—John S (Mary) supt The DuBois Press h 60 Hall  
—Kath T sec Roch Home Bur r 92 Hawley  
—Laurine stock clk Will Corp r 41 Lang  
—Lewis G (Edith V) (Barker Dental Laboratory) h 204 Earl  
—Lois W Mrs dental hygienist Clifford F Moll h 200 Woodstock rd  
—Lorraine wid Edwin chan wkr h 41 Lang  
—Maria W Mrs sten SC Co r 432 1/2 Ridgse rd Web  
—Mary Mrs bldr Initial Towel Supply Co Inc r 60 Hall  
—Maud S sec J Allan Willis r 55 Meigs  
—Merritt D purch agt Gleason's h 77 Harvard  
—Nancy E tchr Roch Children's Nursery r 31 N Goodman  
—Paul (Doris G) mech eng Gleason's r 64 Wash dr Br  
—Paul A (Barbara) clk h 105 Bohrich dr  
—Ralph E (Loretta I) formn Gleason's h 112 Tamarack dr Ironrd  
—Richd C (Eliz M) treas Kwiksand Inc  
—Richd I Jr (Laura) asst v-pres Community Savings Bank r 84 Harwick rd Ironrd  
—Richd J studt r 204 Earl  
—Robt B studt r 204 Earl  
—Robt J (Ethel McC) pres-treas Supreme Elec Pro-ducts Corp h 194 Vassar  
—Ruth F Mrs clk EK Co h 30 Maryland  
—Susan F (Mrs Ernest E) died Dec 20, 1953  
—Vincent F (Martha K) photog 62 East av h 175 Lehigh av  
—Warren F spl agt Aetna Casualty & Surety Co h 363 Oxford  
—Wm M eng GR&S Co h Bowenman rd S'ville  
—Wm R r 225 Chestnut  
Barkey Anthony G opr Roch Button r 55 Gilmore  
—Kenneth studt asst U of R r 301 Selye ter  
Barltu Alf (Bena) (Wayne County Poultry Co) h 451 Remington  
Barkeley Aron (Alary) fcty wkr h 74 Keehl  
—Celia L ofc sec Home Ins Co r Aron  
—Donald E (Germaine) lift truck opr French's h 3 Porter  
—Evelyn tel opr r 1641 East av  
—Freck dairy mnn Genesee Valley Cooperative Inc r 409 Clay av  
—Geo dairy wkr Br Place Dairy r 104 Magee av  
—Geo slsmn h 328 Ridgeway av

BARKLEY

—Geo S milk driver Plymouth Dairy Inc r 1460 Dewey av  
—Harley J (Margt) h 1044 Lyell av  
—Jas (LaVerno) hipr h Ilanover Houses Bldg 7  
—Jas studt r 5 Greenwood  
—Mary E studt dietn Strang MII r Helen Wood Hall  
—Maurice J r 109 Gibbs  
—R Evelyn tel opr NY Tel Co r 164 East av  
—Roger fcty wkr r 74 Keehl  
Barklund E Eric (Adele) heating mech and marine eng h 982 Genesee-pk Blvd  
—Carl A (Edith B) mech Roch Automatic Heating Corp h 216 Raeburn av  
Barkman Dorothy Mrs baby sitter h 727 Clinton av N  
—Dorcie wid Wilbur h 162 Selo  
—Floyd emp car shops r 19 Arlington  
—Veril D (Virginia) ofc mgr Henry Siebert Sons Inc h 345 Lake av  
Barkovskis Adelaide Mrs h 723 Monroe av  
Barksdale Bernie (Jimmie) lab h 942 Jefferson av  
—John (Eliz) constn wkr h 243 Baden  
Barleban Edw (Olga) camera wkr h 59 Roth  
Barlett Fredk (Marian) msngr h 5 Madison pk S  
—Josephine L charge nurse Loka Sanatorium r 350 E  
—Ronald L clk r 204 Dickinson  
Barletta Chas P (Dorothy) mach h 804 Arnett Blvd  
—Edmond D jr, teller Genesee Valley Union Trust Co h 389 Winona Blvd Ironrd  
—Jas ins agt Prudential Ins Co h 193 Woodcrest rd Gr  
—John, USA r 19 Alberta  
—Marie L tel opr r 19 Alberta  
—Paul C (Madaline) carrier PO 216 Cumberland h 19 Alberta  
Barletta Anthony (Rose G) widr h 59 Strahm  
—Bevelly A clk r 59 Strahm  
—Ronald R, USN r 59 Strahm  
Barley Arth W acct Pfandler Co h 77 Westland av Br  
—Bernard S (Jeanne) promotional condr h 55 Edmonds  
—Byron (Frances H) h 111 Oakland  
—Esther E Mrs bldr R C Siebert Inc h 1109 Winton rd N  
—Lee P constn wkr r 553 Clinton av N  
—Richd D (Dorothy) jr eng Barge Canal Terminal h 222 Colebourne rd  
Barlieb Sallie E wid Arth married Raymond Wixson Barlow Abs (Thila) slsmn h 182 S Union  
—Albert M (Kath) butcher TP Co Inc h 681 Smith  
—Anna wid Albert r 33 Mulberry  
—Bertha E (Mrs George E) died Sept 8, 1953  
—Evelyn R Mrs ofc sec Saml Bloom & Sons Agcy Inc r 117 Argyle  
—Farrell (Evelyn R) sec to post mstr PO 216 Cumberland h 117 Argyle  
—Freck clo wkr h rear 174 Badeu  
—Geo A (Florence C) K Pk h 33 Mulberry  
—Geo E formn h 305 Field  
—Jas H r 61 Morville dr  
—Kenneth appr comp Christopher Press Inc h 1 Borchard  
—Lewis W (Carolyn A) canal structure opr Barge Canal Terminal  
—Lillian B Mrs (Lillian Berliner Wirth Shop) r 2209 Westfall rd Br  
—Loretta Mrs sandwich wa The Coffee Shop h 486 Genesee  
—Louis A (Book Hunters Shoppe) h 92 South av  
—Ransome (Margt) servicemn RG&E Corp h 1 Borchard  
—Robt studt r 140 Spring  
—Wayne B studt acct U of R r 35 Elmecroft rd  
—Wayne B (Helen H) tchr basketman Sch of Mus h 95 Elmecroft rd  
—Wm r 61 Morville dr  
—Wm J (Leona L) comp case Hoyt Corp h 61 Morville dr  
Barnes Martha L ass. supvr Camera Wks h 27 Portsmouth ter  
Barnesi Anthony wokr h 216 Gibbs  
Barnard Alf D (H Mary) reprmn RT Corp h 29 Delmar  
—Anna Mrs asmlr Fusco Industries h 10 George  
—Artine M supvr enllments dent Roch Hosp Service Corp r 73 Arnett Blvd  
—Bernice O Mrs h 154 Avenue C  
—Clarence E (Bernadette E) h 11 Ridgeway av  
—Clayton E (Evelyn M) clk EK Co h 608 Ridgeway av  
—Diane studt r 34 Argyle  
—Donald M eng Genesee Heating Service h 37 1/2 Perrin Fpt  
—Ethel B ofc sec Backus & Backus h 305 Parsells av  
—Geo E (Mary) mgr gro dept Roch Provision Co Inc h 62 4th  
—Gerald E (Bernice) mach opr Teale Mach Co Inc  
—Harold W (Edna) mach Carl Wirth & Son Inc h 1050 Joseph av

**EXCHANGE LUMBER COMPANY INC.**  
551-563 Lyell Ave. U. S. Gypsum Products Tel. GLENWOOD 2300

SULLIVAN ST 1955

162

DRAWING MATERIALS

CITY BLUE PRINT CO.

BLACK AND WHITE PRINTS

Six Atlas Street

PHOTO COPIES

HAMILTON 3730

LAUBE ELECTRIC CORP.

Timken Automatic Heat

For Residential Commercial Uses

480 SOUTH AVENUE

HAMILTON 9396

For Complete Dairy Service Call Ocust 6770



Blue Boy

ONE OF THE COUNTRY'S BEST EQUIPPED DAIRIES

The Democrat & Chronicle Want Ad Section Western New York's Marketplace You'll profit by reading and using the Want Ads Phone LO cust 8000

- CARR - Hymau (Little) tress Kovalsky-Carr Electric Co Inc h 95 Antlers dr Br - Isabel M clk Wm H Carr h 850 Cottage - J Alton, USN r 24 Electric av - Jas J (Dorothy J) pres Carr The Florist h 15 Queensboro rd Irondequoit - Jean Mrs ofscr Seohell Chemical Co Inc h 1324 Elmwood av Br - Jean E corres Todd's r 147 Penhurst - John J clk Roch Drug Co-operative Inc r 115 Vermont - John P steel wkr Leach Steel Corp r 24 Lois - Jos (Mildred) clk h 25 Bedford - Jos W (Eliz M) K Pk h 377 Colvin - Kermit J (Helen) tool mgr Roch Mfg Co h 20 Woodbury - L F r 21 Oregon - L Ruth h 1814 Hawley - Leon A (Muriel W) mach Gleason's r 25 Belgard - Leslie J Jr, studt r 140 Spring - Lillian fety wkr r 402 Parsells - Louise nurse's aide r 25 Philander - Lowell W press opr Eastlan Bros Co h 2208 E River rd Linza - M Helen, BK Co r 135 Asbury - Madeline M Mrs clk RG&E Corp r 258 River Blvd - Marcia A clk LIT Co r 35 Weston rd - Margt cash Loblaw Inc r Portland av - Margt clk h 133 Plymouth av S - Marian E minisr's asst r 421 Rockingham - Marlan L bkpr Roch School for Deaf r 293 Ravine av - Marilyn J clk Roch Times Union r 125 Smyles pl Irondequoit - Mary r 24 Lois - Mary r 55 Ridgeway av - Mary Mrs r 525 Lake av - Mary wid Geo clk Monroe Photo Lahn Inc r 494 Jefferson av - Mary A wid Jas F h 21 Greig - Maurice A (Edwina D) scraper Gleason's h Canandaigua - Merril H Mrs asst to personnel dir Gleason's r 25 Belgard - Michl (Kath) NYC h 24 Lois - Michl T (Helen H) pharm Markin's Pharmacy h 115 Vermont - Mildred A Mrs tech asst U of R r Honietta - Morris J (Shirley J) see and mgr The Sportsman Stores Inc h 69 Rhinecliff dr Br - Nathan (Pauline F) h 27 Buckingham - Otis r 230 Selye ter - Pharmacy (Abe Carr, Louis E Perlman) 957 Genesee - Ralph (Malia) poultry h 115 Vassar - Ralph E (Gladys M) asmlr Pullman Mfg Corp h Spencerport - Reht (Rosemary) h 014 Dewey av - Robt I (Eather) ins agt The Colonial Life Ins Co of America h 537 French rd Pisf - Robt L (Cath M) camera wkr h 33 Ross - Robt S rec clk Kovalsky-Carr Electric Co Inc h 28 Dobrich dr - Rosemary Mrs clk BK Co r 014 Dewey av - Shirley R librarian Roch Times-Union r 125 Smyles dr Irondequoit - Stanley (Mary) h 46 Woodbine av - Stanley B Jr, mach opr r 289 Colvin - T Clifford clk r 355 Cottage - T Rodney (Arlene M) wood wkr h 226 Otis - The Florist Inc, Jas J Carr pres 125 East av - Theresa V wid Wm H sis clk SL&C Co h 421 Rockingham - Thos B (Eliz M) drftsman Davenport Machine Tool Co Inc h 132 Merwin av - Thos J (Ella M) hlpr Monroe County Infirmary h 135 Asbury - Thos W (Eleanor K) lawyer h 1091 Norton - Vernon D h 293 Ravine av - Victor E clk r 21 Greig - Wayne, USN r 24 Britton rd - Wilbert G (Rose M) prnr Roch Times-Union h 203 Brost av - Willard S (Ann) K Pk h 89 Mayflower

- CARR - Willard S Jr, studt r 89 Mayflower - Wm, USN h 10 Saxton - Wm A dir dept of transportation C of C h 38 Winfield rd Irondequoit - Wm G (Betty J) mech Richard S Hassett r 807 Mercer rd Ga - Wm H civil eng Wm S Lozier Co h 44 Nelson Fairport - Wm H (Teresa H) gro 375 Chili av h 24 Turner - Wm J gdnr r 11 Gardiner pk - Wm L brakem NYC r Clyde - Carra Anthony (Marion) restr wkr Carra's Luncheonette h Victor - Chas (Gnes) h 73 Ontario - Francis M butcher TP Co Inc r 73 Ontario - Frank (Angelina) clk h 180 Weld - Frank P (Margt M) emp BK Co h 120 Weld - Grace Mrs boster Santoro, Leone & Laudisi Co r 73 Ontario - Jas V (Marion J) (Carra's Luncheonette) h 45 Balford av S'port - John E (June D) chauff h 27 Sullivan - Carra's Luncheonette (James V Carra) 1675 MtHope av - Carracci Vincent D (Vita) mech h 6 Niagara - Carraccio Gustavo emp Jaldit Co r 220 Lyceum - Carra Santoro H pres and genl mgr McFarlin Clothing Co r 2 Granger pl - Carradino Dorothy Mrs bond clothes h 1 Curran pl - Corrado Alfia R Mrs (Alfia's Diner) r 1661 N Goodman - Jos (Alfia R) restaurant h 1661 N Goodman - Carragher see Caragher, Caranar and Caranar - Carrasquillo Ramon (Mercedes) butcher TP Co Inc r 82 Delevan - Carrell Stuart J (Marguerite) msgr Drink's Inc r 06 Culver pkwy Irondequoit - Carrelo Saml T (Genevieve M) chauff h 502 8th - Carreo Arnold (Agnes) clk RG&E Corp r 33 Chandler - Dean W planner Camera Works h 70 State Halley - Robt A (Agnes) h 38 Chandler - Carrese Gloria A fety wkr r 111 Cady - Louise emp U of R r 513 University pk - Pasquale (Thelma) mech Geo E Hazard Co Inc h 111 Cady - Carretta Frank (Celi) clk r 529 Tremont - Jos (Julia) clk h 620 Tremont - Carria Wm (Mary) K Pk h 37 Miller - Carrichio Josephine L married Sebastian W Dauria - Carrie's Beauty Shoppe (Mrs Carrie Bonadonna) 53 Lowell - Beauty Studio (Mrs Corrie Ryan) 560 Thurston - Carrier Alf (Jane) mach h 82 Pennsylvania av

CARRIER CORPORATION

- NELSON E SHELTON mgr - EARL W FORD dealer br mgr - AIR CONDITIONING EQUIPMENT - HEATING AND REFRIGERATION - 820 Reynolds Arcade Bldg - 16 Main E, Zone 14 tel HAMILTON 6080 - Elaine clk Loblaw Inc r 82 Pennsylvania av - Jenny Mrs fety wkr h 144 Weld - Reht E, BK Co h 1556 MtHope av - Ruby Mrs r 298 Lake av - Wm A (Edna M) mach Gleason's h 108 Jefferson av - Carriero Santo (Paulina) slsmn h 405 Seio - Carrigan Margt H tchr School 5 r 50 Chestnut - Carrillo Jos ofc mgr Mens' Formal Shop r 46 Phelps - Marcello (Theresa) clo wkr h 46 Phelps av - Peter V (Rose Marie) clk PO r 358 Clifford av - Carvington Berna bus mach opr Trimbie Inc r 18 Conklin av - Herast G (Berna) ofc mgr Goodland-Hoffman Inc r 18 Conklin av - Carriola John (Florence) shoe wkr h 31 Coleman ter - John G fety wkr r 31 Coleman ter - Carris Archie C (Dorothy) EK Co h 23 Brockton - Archie C (Rheia) gauge insp h 92 Strohm - Edwin D, USA r 92 Strohm - Wm C (Ida) in charge United Shoe Machinery h 286 Wendhurst dr Gr - Carrison Emily wid Harry h 689 Clarissa - Carro Angelina wid Angelo h 17 3d - Jessie S wid Jos h 40 1st - Louis O (Ida) carrier PO h 53 Althen - Richd, EK Co r 40 1st - Carroll John J (Teresa) mach opr HM Co Inc h rear 338 Arnett bldg - Jos (Eleanor) lab h 171 Atkinson - Curroll Adelaide M ofc sec Halton D Bly r 240 S Goodman - Alice M wid Martin J h 107 Linnet - Aloise M stan Stryng, Wright, Combs, Wisner & Shaw r 84 Lattimore rd - Ann domestic r 148 Bronson av

CARROLL

- Ann Marie r 15 Rowley - Anna r 22 Croydton rd - Anna r Hotel Seneca - Anthony C (Madelyn) bus opr Roch Transit Corp h 935 Atlantic av - Arlo B (Hilda G) tchr Benj Franklin High School h 245 Milburn - Basil M (Ruth G) sta eng r 352 Avenue D - Celeste children's librarian Roch Public Library r 21 Elmford - Chas fety wkr h 71 S Fitzhugh - Chas J (Dorothy M) hlpr du Pont h 370 Woodcroft dr Gr - Chas L (Mary E) lens pishr h 26 Dunbar - Charles M (June M) lawyer 18 Main W rm 226 r 33 Lansdale - Clifton (M Adelaide) mtccm Valley Cadillac Pontiac Corp h 70 Woodward - Clifton W Jr (Dorothy) r 70 Woodward - Cora wid Wm r 98 1/2 Park av - Corinne r 34 Cole - Corinne E clk Roch Transit Corp r 1522 Culver rd - Delia M wid John J h 33 Lansdale - Delia J tchr School 18 r 84 Lattimore rd - Dorothy J typ TI Co's r 70 Woodward - Earl, USA r 70 Woodward - Earnest H emp National Clothing Co r 70 Woodward - Edw guard Monroe County Penitentiary r 1380 South av - Edw A A (Nellie I) h 830 Main W - Edw J (Charlotte) clk RG&E Corp h 27 Worcester rd Gr - Edw J, USA r 216 Lexington av - Edw P (Eliz) h 127 Wilder ter - Edw P Jr (Marion A) elec eng h 129 Wilder ter - Edw T (Mary E) dentist 1325 Lake av h 233 Pierpont - Elaine D service rep RT Corp r 273 Meigs - Eliz wid Jos, BK Co h 60 Lozier - Eliz Jane Mrs ofc clk Ramona Park Apts r 100 E Ramona pk - Ella Mrs r 128 Peck - Eloise ofc wkr r 84 Lattimore rd - Emma B wid J Frank h 59 Santee - Estelle wid Russel h 201 Jefferson av - Eug, EK Co r 859 North - Eug W (Joanne S) emp BK Co h 78 Manchester - Eva Mrs h 521 Clarissa - Frances L wid Thos E h 84 Lattimore rd - Frances P service asst NY Tel Co r 801 Lake av - Francis H (Evelyn) dir Monroe County DPW and supt Monroe County Div of Highways h 3671 St-Pierre - Frank (Ruth) credit mgr Max Russer Inc r 613 Elmgrove rd Ga - Frank E (Grace A) asmlr Pfaunder Co h 312 Lake av - Frank G dairy wkr MacKenzie Bros Dairy Inc r 83 River - Franklin R (Myrtle B) emp Hojack Corp h 471 Glenwood av - Gertrude M wid John H h 216 Lexington av - Glenn (Vera) EK Co h 2005 Dewey av - Gordon J h 786 Jefferson av - Grace M hearing reporter NYS Workmen's Compensation Board h 240 S Goodman - Grace M med tech r 59 Santee - H Bradley (Edna M) lawyer 31 Exchange rm 210 h 188 Parkside av - Harvey H (Olive M) chauff Wm B Duffy Carting Co h 46 Shelter - Helen B wid John J h 164 Fillmore - Hilda V wid Wm II clk Union News Co h 33 MtVernon av - Howard G (Nan M) (Capitol Theatre) h 75 Buckland av Br - Howard M (Mary E) mach h 151 Rockview ter - Jas r 514 Court - Jas r 225 Seio - Jas (Lois) tech r 245 Milburn - Jas A clk University Club h 22 Croydton rd - Jas T optical wkr Wollensak's h 38 Reliance - Janet M Mrs nurse Strong MH r 150 Rutgers - Janet Marie medical sec S.M.'s Hosp r 84 Miller - John, EK Co r 95 Pullman av - John (Charlotte) mech h 635 Seio - John B (Helene) buyer Natl Clothing Co r 802 DeWitt rd Web - John B meter reader RG&E Corp r 2384 Culver rd Irondequoit - John J (Eliz Jane) auditor h 100 Ramona pk apt E - John J (Anastasia) EK Co h 190 Culver rd - John J (Helen M) ins h 300 Elmford av - John J (Delia M) died June 8, 1954 - Jos chauff Gulf Oil Corp h Boughton Hill rd RD 1 Honeoye Falls - Jos emp Delco r 70 Woodward

Beer - TOPPER - Ale

ROCHESTER BREWING CO., INC.

DIAL Glenwood 0270



SULLIVAN ST 1955

266

SAVINGS  
MORTGAGE LOANS  
LIFE INSURANCE  
SAFE DEPOSIT BOXES

YOU MAY DEPOSIT UP TO \$10,000 IN ONE NAME . . . UP TO \$20,000 IN A JOINT ACCOUNT

Community SAVINGS BANK

MEMBER  
FEDERAL  
DEPOSIT  
INSURANCE  
CORPORATION

4 OFFICES: MAIN & CLINTON • 21 EXCHANGE ST. • 412 RIDGE RD. WEST • 258 WARING RD.

DOONATO

- Mary C Mrs (Mary Ellen Convalescent Home) r 730 Portland av
- Matteo P (Mary) tailor h 13 Lang
- Philip M (Mary) repr RG&E Corp h 1271 North
- Raiph A jr (Joan S) auto mech h 213 Parkway
- Saml (Marie) h 345 Child
- Sandy (Rose) formn Mayday Body & Equip Corp h 748 Culver rd
- Theresa asmblr I-F Co r 13 Lang
- Donovan see Donovan
- Beauty Salon (Mrs Mabelle E Donovan) 1164 Portland av
- Celia M Mrs clk I-F Co r 151 Hartsdale rd
- Dennis sta atndt Archer Motor Co Inc r 65 Brighton
- Joan fcty wkr h 684 Main W
- Michl ship TP Co Inc r 18 Warwick av
- Richd photog r 23 Catharine
- Donavol Edw J r 88 Serantom
- Frank (Joan) formn Hartman Metal Fabricators Inc h 267 Norman rd Br
- Frank (Marie) tailor h 88 Serantom
- Joan M Mrs hskpr r 108 Golbs Hill dr
- Mary feller Timely Clothes Inc r 38 Serantom
- Done Beatrice payroll clk h 143 Northview ter
- Donegan Elta E fcty wkr SC Co r Lima
- Margt studd nurse St Mary's Hosp r 80 Genesee
- Margt L Mrs utility Fanny Farmer Candy Shops Inc r 60 St Joseph dr Horta
- Robt T (Margt L) ltr wr Max Lowenthal & Sons h 60 St Joseph dr Horta
- Donohue Mary W wid Thos J h 208 Hague
- Donnelly John P brkmm NYC r 502 Glide
- Donato Anthony h 137 Portland av
- Donham Wm (Kathleen) NYC h 371 Atlantic av
- Donisewicz Max (File) prsr h 48 Gorham
- Donit Jos r 51 Monroe
- Donish Harold slsmn Cameron Realty Co r 878 Ridgeway av
- Harold F (Genevieve) instrument mkr TT Co's h 878 Ridgeway av
- John A (Anna) estimator Wright & Alexander Co h 81 Clifton av
- M. Arlene bkr r 185 Kialingbury
- Minnie H Mrs button sewer I-F Co r 64 Maria
- Wm E (Martha B) slsmn h 185 Kialingbury
- Donivan Jas E (Olive) frt agt Penn RR r 3 Hollymount rd Iron
- Donizio Ralph G jr (Anne) USA h 35 Gordon pk
- Donk Cath E hbrr 1225 Park av
- Emma asst exec sec Health Assn of Roch & Monroe County Inc r 1225 Park av
- Johanna studd nurse Strong MH r Helen Wood Hall
- Donke David A hlpr Strong MH r 491 Wilkins
- Dug S (Adele N) lathr opr Wollens's r 491 Wilkins
- Leonard J (Berlah) carp formn A W Hopeman & Sons Co h 157 Azusa rd
- Lucille E hlpr Holy Sepulchre Cemetery r 220 Crestwood blvd Ga
- Donlen Distributors Inc, Leonard Harris pres 30-41 Lyell ar
- Donley Aubrey D slsmn E J Horton Inc h 120 Monroe pkwy Br
- Ralph P sls mgr WU Teleg Co h 106 Arhidge dr Gr
- Donlon Bruce C (Bernice M) bmo LHT Co r 255 Rocket
- Cathryn E head nurse Roch State Hosp r 69 Stewart
- Chas (Leslie G) pnter E W Edwards r 255 Rocket
- Curtis P (Marie H) elec eng h 16 Pinard
- Edw G, USA r 142 Rosewood ter
- Edw W (Helen H) splicer RT Corp h 320 Roxborough rd
- Emmett L asbestos wkr r 1535 South av
- Frank P h 1386 Culver rd
- Grace r 291 Yarmouth rd
- Helen M laby wkr h 12 Chapel
- Howard E (Muriel) emp NYC h 142 Rosewood ter
- Isabel H wid Mortimer r 50 Rockland pk
- Jas, USAF h 69 Stewart
- Jean Mrs ofc sec Automobile Ins Co r 438 Webster av
- Jessie Mrs r 321 Lake av
- John F (Florence B) detective RPD r 48 Strong
- John L (Lila) (Genl Fabricators Co) h Rush
- John W (Mary L) chauf RG&E Corp h 301 Alexander
- Jos P (Anna M) elec truck opr FtWayne CP Co h 12 Chapel
- Jos R remelter Haloid Co r 296 Benton
- Kath Mrs nurse Roch State Hosp r 69 Stewart
- Muriel Mrs clk Egan Fruit & Vegetable Co r 142 Rosewood ter
- Nancy E married C Clark Godshall
- Paul L (Dorothy N) reprmm RT Corp h 236 Flower City pk
- R Jos r 296 Benton
- Robt B (Theresa) trouble mn RG&E Corp h 60 Bellwood pl

DOONLON

- Sally A med sec Dr Geo A Hilleman r Honeoye Falls
- Thos II (Rita A) lab r 28 Sullivan
- Donnan Agnes G wid Wallace h 221 Bronson av
- David D Jr, Junior eng aide Barge Canal Terminal h Mt Morris
- Isabella wid Simpson h 144 Terry
- Donnell Franklin H chairmn of the finance committee Consolidated Vacuum Corp r W Los Angeles, Calif
- Kenneth B supvr formn RT Corp r 101 Chestnut Hill dr Iron
- Donnell Bernard F (Sharon) tchr h 60 Ramona pk apt 1
- Donnelley Reuben H Corp Ths Thos B Mooney acct exec adv 42 East av rm 208
- Donnelly Alice E slsmn E W Edwards r 24 Riverside
- Alice E tchr h 230 Melrose
- Alty M cash The Paine Drug Co r 97 Kansas
- Beatrice, Camera Works h 356 Flower City pk
- Chas II r 49 Chestnut
- Chas R (Luella M) truck driver h 924 Gordon pk
- Chas W died March 29, 1954
- Chas W (Mary) eng Barge Canal Terminal h 272 Elmford av
- Cornelius II supvr of tracks Syr Div NYC Sta h Cadillac Hotel
- Dan J jr, splicer RT Corp h 240 Brayton rd Gr
- Donald T (Lorraine D) formn Bastian Bros Co h 810 Genesee Park blvd
- Eileen M Mrs nurse Strong MH r 183 Shelter
- Eliz M Mrs emp Hathaway Bakeries Inc h 164 Mt Vernon av
- Emmett C, USN r 502 Glide
- Eug F asmblr Hofschneider Corp r 23 Immel
- Florence M Mrs smstrs SL&C Co r 55 Cypress
- Frances C Mrs maid JYM&WA h 22 Immel
- Francis r 122 Hawley

DOONNELLY FRANK E (Mildred B) v-pres-sec Monroe County Savings Bank 35 State Zone 14 tel BAKER 6000 h 75 Harvington dr Iron

- Frank E 2d, ins agt Ebert F Ashley Co r 65 Crestfield rd Iron
- Frank J emp DPW r 20 Kenilworth ter
- Frank P (Juliet K) driver Brighton Place Dairy h 92 Elm Tree rd
- Frank W r 1271 Lake av
- Geo r 63 Prince
- Geo lab r 490 Court
- Geraldine M studd r 349 Flower City pk
- Gerard F fly boy Stecher-Traung r 164 MtVernon
- Harold J, USN r 388 Colvin
- Henry W (Alice E) mgr Monroe Flooring & Supplies Inc h 24 Riverside
- Jas P (Grace S) brkmm NYC h 592 Glide
- Jas P died Sept 4, 1953
- Jas S (Wilhelmina G) electn h 217 Shelter
- Jas T (Eleanor) clk PO h 150 Clifton
- Jean C studd r 1088 Harvard
- John E (Rita) carrier 70 r 22 Immel
- John J (Eileen M) formn NYC Sta h 183 Shelter
- John M, K Pk r 340 Flower City pk
- John P (Alice) K Pk r 144 Kialingbury
- John T (Mary C) whsmn Alling & Cory Co h 905 Atlantic av
- Laurence J (Alice M) h 81 N Goodman
- Mae A maid JYM&WA r 1946 Main E
- Margt wid John E r 809 Culver rd
- Marie Mrs r 388 Colvin
- Marie A furrier r 441 1st
- Marie L wid Philip r 132 Lenox
- Mary studd nurse Strong MH r Helen Wood Hall
- Mary Mrs clk Sch 15 r 349 Flower City pk
- Mary D (Mrs W Harold) died Jan 1, 1954
- Michl W (Mary) guard Monroe County Penitentiary h 349 Flower City pk
- Patk K (Florence) h 55 Cypress
- Robt W (Lola) calibrator TT Co's r 217 Shelter
- Robt W (Virginia C) slsmn h 138 Benton
- Sarah A Mrs cook Monroe County Jail h 7 Amity
- Terrence A (Laura G) bldg contr 61 Bloss h do
- Thos r 321 Seward
- Virginia C Mrs clk Strong MH r 138 Benton
- W Harold hosp div Wilmet Castie Co h 1068 Harvard
- Wm F (Helen) h 1100 Bay
- Wm J (EHz M) pnter U of R h 62 Vassar
- Donner Albert J (Marie T) acct Delco h 218 Aberdeen
- Arth uppr II & R Tool & Dic Co h Thayer rd Ept
- Chas W (Hazel M) shop chairmn Haloid Co h 208 Bidwell ter
- Coral B ofc sec Dollinger Corp r 584 Frost av
- Edw E (Esther) auto mech h 258 Monroe av
- Edw E Jr, emp Delco r 90 Moore
- Edw M (Vivian H) clk PO h 255 Belknap
- Elaime M tchr Sch 15 r 218 Aberdeen
- Esther slsmn F W Woolworth Co r 258 Monroe av
- Ethel L wid Frank A h 584 Frost av
- Fred r 30 Moore

DONNER

- Hazel M Mrs sten Otto Bernz Co Inc r 208 Bidwell ter
- Joan r 208 Bidwell ter
- Philip J (Florence) plmb r 584 Frost av
- Donnor Lawrence A (Doris S) photog EK Co h 84 Vista dr Gr
- Donovan Jane L ofc sec Gannett Newspapers r 2894 St Paul blvd Iron
- Jay M (Avis L) adv slsmn Roch TU h 2894 St Paul blvd Iron
- Donofri Frank G (Frances R) carrier PO r 57 Navarre rd
- Michl (Pauline M) h 118 Jackson
- Donofrio Andrew M (Florence) meter reprmm RG&E Corp h 124 Albemarle
- Andrew P (Madeline) clo wkr H-F Co h 386 Driving Park av
- Anthony J (Rose) crane opr Pfaunder Co h 170 Maryland
- Anthony J (Joanne) prsr h 884 Driving Park av
- Antonio hlpr Roch State Hosp r 175 Lyell av
- Carmen (Louise) whol dr goods r 79 Emerson
- Clare prsr Nusbam Bros Inc r 38 Duran
- Gabriel (Theresa) (Don's Jewelers) r 10 Payne
- Giuseppe S (Sally) police RPD h 705 Texas
- Gerarda wid Ralph clo wkr r 68 Fernwood av
- Guy (Master Tux Shop) h 179 Lyell av
- John jr, grinder Kirstein Optical Co Inc r 36 Duran
- John B (Clara) shoe wkr W B Coon Co Inc h 36 Duran
- Jos (Mary) tailor h 79 Emerson
- Jos jr, stock clk HM Co Inc r 79 Emerson
- Jos P (Alice) electn h 68 Fernwood av
- Lea asmblr H-F Co r 36 Duran
- Madeline J clo wkr Timely Clothes Inc r 386 Driving Park av
- Mary tailress r 124 Albemarle
- Pasquale J (Mary J) sls mgr Natl Sales Co h 17 St Clair
- Ralph P (Clara) optical wkr Kirstein Optical Co Inc h 38 Duran
- Rodolfo S (Reba) h 141 Bronson av
- Roman J (Marion L) whsmn Natl Sales Co h 20 Herman
- Rosmary r 68 Fernwood av
- Salvatore emp Delco r 79 Emerson
- Vincent J fcty wkr r 36 Duran
- D'Onofrio Anthony clk r 161 Campbell
- Anthony J police RPD r 306 Brown
- Cesare (Mary) offset press opr h 161 Campbell
- Domenico clo wkr H-F Co r 277 Lincoln av
- Jeanie M mach opr r 242 Dewey av
- Jos jr (Palmina G) emp B&L O Co h 18 Sterling
- Louis, USN r 306 Brown
- Luigi (Francesca) (Ralph's Shoe Repair) h 306 Brown
- Mary r 161 Campbell
- Peggy plr HM Co Inc r 242 Dewey av
- Peter lab Natl Brass Mfg Co h 242 Dewey av
- Donoghue Amy D Mrs maid U of R r 135 Barton
- Anne E tchr music Sch 19 h 44 Cheltenham rd
- Bernard T (Cath A) stuftr EK Co r 69 Roslyn
- Catharine I tchr Benj Franklin High sch h 44 Cheltenham rd
- Chas F formn h 303 Maple
- Danl J (Amy) elev opr h 135 Barton
- Edw (Mary Rita) ofc wkr 125 Flower City pk
- Eileen M nurse h 61 Greig
- Frank (Margt) h 645 Norris av
- Frank T (Cath P) h 394 Cottage
- Frank T (Hanna M) slsmn h 256 Warwick av
- Geo P (Glady's) guard LET Co h 11 Iceland pk
- Harold C clk EK Co, Navy Div h 109 Heberton rd Iron
- Helen M bkr Roch Grocers Co-operative Inc r 256 Warwick av
- Helen P sec Lincoln-Roch Trust r 135 Barton
- Irene M clk Met Life Ins Co r 394 Cottage
- Jerry F, K Pk r 135 Barton
- John M, USN r 135 Barton
- John P (Helen L) chem wkr h 90 Ramona pk apt 1
- Jos J (Lillian E) slsmn Clinton Optical Co Inc h 26 Arvine pk
- Jos M, K Pk r 135 Barton
- Jos R r 99 Lark
- Kenneth J (Florence II) planner Camera Works h 302 Marie
- Louise A wid John h 99 Lark
- Margt Mary sec r 135 Barton
- Mary hskpr r 14 Gramercy pk
- Nora maid 1035 Harvard r do
- Ruth F teller Community Savings Bank r 394 Cottage
- Stuart J (Emma R) EK Co r 99 Lark
- Timothy P (Helen A) tel opr RPD h 312 Chili av
- Donohoe E Eng (M Esther) serv eng Glenson's h 106 Meadowbrook rd

**EXCHANGE LUMBER COMPANY INC.**  
551-563 Lyell Ave. U. S. Gypsum Products Tel. GLenwood 2300



SULLIVAN ST 1955

508

**Main Office**  
**183 E. Main St.**  
**Phone: BA ker 1200**

**LINCOLN ROCHESTER**  
**TRUST COMPANY**

**Rochester Trust Office**  
**5 W. Main St.**

20 CONVENIENTLY LOCATED OFFICES  
 Member Federal Reserve System — Member Federal Deposit Insurance Corporation

- Kalkoski Jacob J mach opr h 49 Ernst
- Peter cabl mkr r 11 Rome
- Kolkowski Mac Mrs asmblr Germanow-Simon r 335 Carter
- Michal (Mae) mach opr Germanow-Simon h 335 Carter
- Walter (Lillian) truck driver Roch Woodcraft Shop Inc h 189 Berlin
- Kolback Frank G mtecmn h 443 Monroe av
- Kolbeck Justine M wid Andrew r 90 Devitt rd
- Koller Kath ofc wkr h 1011 University av
- Mary wid Paul r 217A Alexander
- Saml tool mkr Liberty Tool & Die Corp h 1109 English rd Gr
- Theo r 712 Clarissa
- Kollersfeld Louis A (Alice C) mgr E E Bausch & Son Co h 280 Inglewood cr
- Kolman Mary Mrs insp Stecher-Traung r 269 Rawlinson rd Ironrd
- Kolmer Anthony L edger Roch Button r 144 Mohawk
- Geo F (Mary Jane) K Pk r 118 Columbia av
- Helen L asmblr R J Velepeo Co Inc h 118 Columbia av
- Jean slswn LincIn Stores h 116 Columbia av
- John J (Mimile) tailor h 425 Bernard
- Jos W (Matilda) clothing wkr h 144 Mohawk
- Ralph W (Marion T) cla etr r 391 Durman
- Raymond E ship clk r 425 Bernard
- Richd loader TP Co Inc r 116 Columbia av
- Kolmetz Chas (Mary B) mach opr Ness Inc h 172 Sunset
- Kolodnick Mary emp Bell & Howell Co r 394 Locust
- Kolosey Michl (Margt) cln TP Co Inc h 98 Glideo
- Kolozes Martha B wid Jos F h 119 Weyl
- Koiselle Hubert C (Joyce) asmblr YI Co's r 147 Milbank
- Mary Mrs tchr School 31 r 112 Maplehurst rd Ironrd
- Walter F (Mary) tchr Charlotte High School h 112 Maplehurst rd Ironrd
- Kolski Matthew (Lila F) mtecmn Flower City Tissue Mills Co h 411 Driving Park av
- Kolowsky Anna fety wkr h 565 Monroe av
- Kolowary Rml P (Cath M) wldr Koppers Co Inc h 6 Walton
- Kolpin Howard B (Edith D) dentist 840 Dewey av rm 1 r 125 Hampshire dr
- Kolpin Jessie M ofc clk Wilmet-Castle Co h 31 Upton pk
- Kols Geo (Evelyn) switchmn RT Corp h 51 Benwell rd
- Kolsbach Jas r 106 N Goodman
- Kolstad C & Son (Chas A and Edw P Kolstad) mfrs agts 111 MtHope av
- Chas A (Ettie L) (C A Kolstad & Son) h 243 Long Acre rd
- Edw P (Norma A) (C A Kolstad & Son) h 57 Wimpleton rd Ironrd
- Kolthoff Chas O h 312 Thurston rd
- Oscar A (Almira F) dentist 312 Thurston rd r do
- Kolupski Agnes wid Geo h 49 Kosciusko
- Anastasia Mrs mach opr J S Graham Co Inc r 164 Roycroft dr
- Geo M (Irene B) expditer Gleason's h 248 Berlin
- LeRoy P (Florence E) mach opr Gleason's h 84 Durman
- Louis F (Caroline) plmb h 45 Kosciusko
- Matthew E (Emily W) gear tester Gleason's h 97 Durman
- Stanley G (Anastasia M) mach Gleason's h 184 Roycroft dr
- Kolva Karl K (Mary) K Pk h 15 Wolff
- Kolwood Robt A (Betty J) photo engraver EK Co h 116 El-Kel-Car dr Gr
- Komanski Jos baker r 28 Peckham
- Walenty crane opr h 28 Peckham
- Komenski see Cominsky
- Ettie bkpr J Mitchell Kaplan r 2290 StPaul
- Milton (Arline) slswn Standard Clothes h 15 Helena
- Oscar (Mildred) slswn Sperry & Hutchinson Co h 1067 Lake av
- Ralph R (Ida) comptroller Projansky h 1564 StPaul
- Komesar Karl J (Mimi) ms agt Equitable Life Assurance Society r 1075 Park av
- Hyman (Jeanette) form Bureau of Traffic Control h 1964 Clinton av N
- Komin Jos (Mary) chef h 578 Grand av
- Kominsky see Cominsky
- Marion R clk Sun Oil Co r 120 Orchard
- Kominsky Mary Mrs h 37 Gorham
- Komins Alexander (Eva S) died Nov 4, 1953
- Jaco S (Emily R) see Max Optical Co and phys 37 S Goodman h 250 Canterbury rd
- Louis II (Rhoda K) dentist 37 S Goodman h 538 Harvard
- Morris (Ruth L) furn h 20 Grandview ter
- Rita A studt r 338 Harvard
- Saml (Rae) (Samee Co) h 319 S Goodman
- Sophie sec Dr Jacob S Komins h 37 S Goodman
- Komisar Albert (Marilyn) stock clk r 219 Avenue C
- Celia wid Saml h 43 Sellinger
- Gerard (Winifred) slswn Beaucaire Inc r 966 Garson av
- Gloria S ofc sec r 49 Morrill
- Leon (Gertrude) h 40 Morrill
- Komiss Eliz time kpr r 145 Pinnacle rd
- Sara h 148 Pinnacle rd
- Konina Anita M Mrs (Anita Marie Hairdressers) r 106 Manor pkwy
- Jos A (Anita M) USA h 106 Manor pkwy
- Kommer Richd guard opr Am Dist Teleg Co h 474 Spencer rd Ironrd
- Komornik Mary Ann studt r 45 Prince
- Komorowski Bronislaua (Helen) fodry wkr b 41 Seneca av
- Frank (Sophia L) fodry wkr h 324 Weaver
- Helen Mrs charwn Temple Bldg r 41 Seneca av
- John W (Corinne) grinder Holdelde Bros Inc h 1248 Clifton av N
- Marjorie Mrs clk Central Trust Co r 280 Coldwater rd Ga
- Mary A clk RT Corp r 83 Peckham
- Walter driver Frank E Laffan Co Inc r 280 Coldwater rd Ga
- Wm J (Viola) chauff h 33 Peckham
- Komrow Anthony L (Frances R) group leader Pfaudler Co h 201 Meville
- Konar Morris (Eugenia) ship clk h 14 Harvard
- Wm B (Sheila) (Clinton Food House) r 20 Boberich dr
- Wolf driver h 6 Grant
- Konarski Harriette waitress The Dickens r 24 S Lincoln rd, B Roch
- Konath Carrie r 1871 Lake av
- Konbas Lucille C adv solr D&C r 24 Buchan pk
- Steven M (Lucille A) clk h 24 Buchan pk
- Kondolf Alice W Mrs r 6 Thurston ct
- Helen medical social wkr Monroe County Dept Social Welfare
- John A r 1575 Highland av
- Margt F ofc sec US Internal Revenue Collector's Ofc h 327 West av
- Wilfrd chem r 311 Chili av
- Kondorf Helen waitress wkr h 189 Milburn
- John J (Ruth P) died Jan 16, 1954
- Jos G (Mary N) mach M D Knowlton Co h 61 Albe-marle
- Phillip A iens plshr Wolensak's r 217 Berlin
- Ruth F wid John J h 48 Resolute
- Kondrat Domicien maid Bond Stores r 510 Elm Grove rd Gr
- Kondrick Virgil (Jeanie) dry ckn h 42 Herman
- Konieczny Walter (Sophia) baker Continental Baking Co Inc h 818 Hudson av
- Konefal Frank M (Lottie) neat etr John Jordanas h 16 Thomas
- Koneski Edw pkr RG Co Inc r 179 Ardella
- Esther practical nurse Monroe County Infirmary r 131 Briarcliff rd Ironrd
- Jos (Myrtle I) mach RG Co Inc r 179 Ardella Ga
- Louis F (Margt F) slswn h 455 Brooks av
- Mary, EK Co r 455 Brooks av
- Mary wid Louis r 455 Brooks av
- Konensy Jo Ann clk B W Edwards r 37 Evergreen
- Zigmond (Veronica D) driver Genesee Typesetting Service h 37 Evergreen
- Konicki Anthony K emp A Platzker & Co Inc r 81 S Fitzhugh
- Koniczek Leo etr H-F Co r 201 Avondale rd Ironrd
- Koniszny Alf T (Agnes) bartender Johnny Checko's Res h 64 Puzanski
- Anthony E (Frieda O) pipe fitter and plmb h 35 Wilder ter
- Dorothy M sten EK Co r 230 Furlong
- Julia G Mrs clk Walter Wojteczak h 230 Furlong
- Mary A Mrs cook Johnny Checko's Restr r 66 Pulaski
- Stanley Jr, studt r 230 Furlong
- Stanley J (Julia G) supr SL&C Co h 230 Furlong
- Stanley W (Mary A) h 66 Pulaski
- Valera r 121 Roycroft dr
- Walter (Pearl) optical wkr h 5 Peckham
- Konish John (Adolphe) counter mn h 46 Catharine
- Jos (Florence) lab h 36 Wood
- Konjey Mathilda Mrs mach opr H-F Co r 201 Avondale rd Ironrd
- Konkle Howard R (Olive B) dentist 314 Arnett bld h 445 Woodbine av
- Koneff Frances Mrs tchr Beth Joseph Center r 735 StPaul
- Louis (Frances) archt-draftsmn Smith & Stiekney h 735 StPaul
- Kononov Nikolii (Felicia) emp Otto Bernz Co Inc h 474 Clifford av
- Konopa Andrew (Agnes) h 9 Peckham
- Chester F (Kathleen) plastics h 148 Colonial rd
- Edw S (Edith A) EK Co h 150 Mohawk
- John (Marie) emp K Pk h 230 Webster av
- Kathleen M Mrs tel opr RT Corp r 148 Colonial rd Ironrd
- Leo J, EK Co r 9 Peckham
- Walter (Agnes) fety wkr h 1647 North
- Konopko Helen P ofc wkr r 42 Benwell rd
- Ronald J (Kath) ptr h 42 Benwell rd
- Stanley (Beth) cable splicer R C Siecht Inc r 96 Almay rd Gr
- Walter P (Eliz W) chauff Brighton Place Dairy h 139 Holworthy
- Konowitz Fred lab h 493 Grand av
- Konar Edw waitress The Dickens h 410 Falstaff rd Ironrd
- Konraty Nicholas T (Olga D) tchr Eastman School of Music h 188 Oxford
- Konsick Josephine R r 1971 Lake av
- Konstoff Thos V emp NYC r 9 Hyde pk
- Konstanzner John Jr, materials tester Atlantic Refining Co h 1059 Lake av
- Minnie S wid John r 1059 Lake av
- Kontowitz Carl Jan h 244 Andrews
- Win wood wkr r 294 Andrews
- Kontowitz Edw J h 1669 Main E
- Konvlnse Theo B reprmn RT Corp r 1 Baratt pl Fdt
- Konwlsarz Peter C tailor Everbody's Inc h 56 Ellis dr Ga
- Konyk Anna wid Roman r 233 Townsend
- Konz Geo H (Mary A) gas sta 1071 Lexington av h 742 Seway
- John W acct Post-All Inc r 823 Chestnut Bend Web
- Shirley M staff nurse Genesee Hosp r 8 George Fpt
- Konzer Eleanor studt r 424 University av
- Koodishov Nathan r 1180 StPaul
- Kool Chas G (Viola R) waiter Triton Hotel Rest h 203 Springfield av
- Kooler Marjorie clk r 201 S Fitzhugh
- Kooman Frances Mrs clk SL&C Co h 121 North
- John M h 50 Sherwood av
- Omolee Mrs r 50 Sherwood av
- Koonen Jacob Jr, asst in medicine U of R School of Medicine & Dentistry r 68 Hamshires dr Br
- Koon Chas H (Lillian R) (Kleinhan's) h 825 Cedarwood ter
- Jos R (Janet) production eng SC Co h Honeyoe Falls
- Nancy J sales clk Schlegel Mfg Co r 625 Cedarwood ter
- Sheril studt r 45 Prince
- Koons Sara L atndt Roch State Hosp r Holumb
- Koontz Roscoe L research assoc U of R School of Medicine & Dentistry r 31 Clarendon
- Koop Burdette H (Margt C) dentist 14 Franklin rm 1001 h 115 Lancy rd
- Denrice L clk LRT Co r 498 Cloverwood bld Web
- Fred C (Mimile R) ptr Highland Hosp h 100 Allandale
- Henry A (Mae) int dec h 84 Allandale
- Ralph V (Agnes) formn HM Co Inc h 408 Cedarwood bld Web
- Koopman August A (Gertrude) died Oct 23, 1953
- Aug P Jr (Beatrice) driver Brighton Place Dairy r 25 Arbdorale av
- Clarence A slswn r 25 Arbdorale av
- Gertrude wid August H h 240 Humboldt
- Lashalle clk Roch Dept of Finance r 92 Elm
- Kooppmans Henry (Madeline) h 29 Illinois
- Koos Earl fly boy Stecher-Traung r 235 Cobbs Hill dr
- Kooshian Gary G, USA r 282 Laburnum cres
- Geo B Jr (Cath) slswn Harry T Mangurian Inc h 128 Bway
- Rose wid Geo B h 282 Laburnum cres
- Kopack Constantin (Anna) ptr h 1265 Portland av
- Leon (Josephine) shop wkr Roch Coca Cola Bottling Corp h 270 Weaver
- Kopczynski Chester F (Irene V) slswn Berger-Kleifgen Co Inc r 794 Avenue D
- Irene V sten Credit Bureau of Roch r 794 Avenue D
- Kopec John C emp EK Co-Navy Div r 101 Lake Breeze pk Ironrd
- Kopelwich Evelyn T ofc mgr Roch Guidance Center h 292 Oxford
- Kopen Alex (Bessie) (Alex's Service Station) h 4134 StPaul bld Ironrd
- Koper Gertrude wid Thos h 371 Colebourne rd
- Nicholas (Margt) emp h 617 Ridgeway av
- Kopera Frank stock mn Weed & Co r 230 Springfield av
- Koperski Natale Mrs h 47 Savannah
- Kopt Herbert P (Constance P) (Wassdorp & Northrup) h 216 Elm dr
- Koptel Jas r 21 University av
- Kopinski Jacob (Lydia) tailor h 923 Avenue D
- Kopit Zelman (Emma) emp slip cover 1274 North h do
- Kopko Stefan mtecmn Hillside Children's Center r 487 Grand
- Kopler Frank J (Marion M) tech eng h 230 Penhurst
- Kopp Anna nurse h 336 Meigs
- Anna C tailoress h 28 Sullyan
- Carl J (Loretta) pipe coverer h 30 Treyer
- Cath H Mrs mgr printing dept RBI r 185 Lincoln av
- Edgar G (Cath H) mach opr r 185 Lincoln av
- Frances A r 79 Flower
- Hannah Mrs r 17 Shibley pl
- Janice H clk RT Corp r 30 Treyer
- Karlima wid Karl K h 24 Sullivan
- Marion pres H-F Co r 463 Hudson av
- Paul C (Evelyn R) ofc supr RG&E Corp h 280 Murray
- Victorial Mrs fety wkr h 498 Hudson av
- Koppel Dora A Mrs clk Germanow-Simon r 108 Shepard
- Henry C studt r 106 Shepard
- John B (Mary E) piano tuner h 9 Garson av
- Werner J (Dora A) slswn h 106 Shepard
- Kopper Kettle (Edgar Anderson) restr 976 Chili av
- Koppers Co Inc, Chas R Pullin br mgr asphalt dirs 612 River bld
- Koppin E L & Son (David Moore Jr & Mrs Melba K Moore) repr and mfg lwrs 14 Franklin rm 501
- Koppier Lewis J (Dolores) EK Co h 141 Sylvester
- Kopovsky Robt R (Jane) mech eng R&E Corp h 228 Rye rd Gr
- Kops John deBruyn glass wkr h 1 Rowley
- Kopsbac Chas G (Doris A) cost clk TP Co Inc h 495 Ames
- Koppe Walenty (Agnes) lab h 805 StCasimir
- Koral Alex (Anne) wldow washer LRT Co r 285 Santee
- Bernard (Mary) tool and die mkr h 52 Herkimer

PA  
IA  
&  
GE  
INS  
A  
Au  
Com  
L  
Pla  
Et  
Co  
PI  
L  
8  
PO  
BU  
ROC  
CLE  
DY  
Cle  
and  
as  
it  
be  
Depo  
Se  
Tel  
HA  
1  
HIC  
ST

SULLIVAN ST 1955

238

THE PAINE DRUG COMPANY

Rochester's First Prescription Drug Store

Physicians' Supplies

24-26 E. Main Street

Phone LOcust 6900

GENERAL INSURANCE

PIEGEL INSURANCE AGENCY

For Forms of Insurance

16 MAIN ST. EAST

Fire Casualty Marine Bonds Accident Health

Reynolds Arcade Building

TEL. LOcust 250

PIEGEL INSURANCE AGENCY

GENERAL INSURANCE

DeFazio Anthony emp Jas Cunningham Son & Co Inc r 69 Rohr
Florence (Grace) mtccmn h 221 Whitney
Helen Mrs clk Thurston Road Laundromat r 982 Brnks av
Jos (Tanny) consta wkr h 59 Locust
DeFait Wm G butcher Loblaw's Inc r 35 Sherwood av
DePalco Alfonso (Elvira) h 225 Saxton
Gene P (Ruth) (Jefferson Auto Sales) h 114 Wilmer
Jos P (Virginia) mach h 114 Lyceum
DeFante Angelo (Kathleen) lab h 539 Prost av
Dominic A (Mary) meat ctr White Star Market & Grocery h 26 Wetmore pk
DeFave Michl, USN r 41 Clifton
DeFay Eleanor V ngr Wilbur-Rogers r 2485 StPaul Blvd Ironrd
DeFazio Angelo J (Rose) chef h 117 Cobbs Hill dr
Anthony J (Sally) fire fighter Eng 2 RFD h 234 Traver chr
Dominic wisemwn W A Case & Son h 84 Grape
Elsie K Mrs ofec sec M D Knowlton Co r 661 Arnett Blvd
Ewa R Mrs asmlbr Dollinger Corp r 145 Clifton
Frank (Maria) mach opr h 84 Grape
Frank J (Blaise K) slsmn h 661 Arnett Blvd
Frank M lab r 661 Arnett Blvd
Jos (Anna) shipper TP Co Inc r 145 Clifton
Polly. Deleo r 84 Grape
DeFede Eliz wid Alex h 50 Dayton
Frank A, USA r 56 Dayton
DeFelles Anthony (Margt M) toolmkr Master Tool & Mach Co Inc h 37 Dengler
Anthony C sbplr clk Hathaway Bakeries Inc h 423 Seio
Antoinette clk r 57 Dengler
Clement A (Florence A) instr U of R Sch of Medicine & Dentistry
Ethel Mrs box mkr K L Paper Box Mfg Co Inc r 39 Shepler
Frank (Sophie) toolmkr h 62 5th
Frank, USN r 423 Seio
Jos emp Hathaway Bakeries Inc r 423 Seio
Jos (Ethel) optical wkr h 39 Shepler
Marguerite clk W B Coon Co Inc r 57 Dengler
Mary Jane slem Keystone Builders Supply Co Inc r 37 Dengler
Paul r 57 Dengler
Robt (Ernestina) h 423 Seio
Roberta M sten EK Co r 64 Fayette Brockport
Rocco (Irene) (Rocco's Diner) h 44 Savannah
Defendis Angeline F clo wkr r 103 Wilder
Dominic R (Frances M) camera reprmo EK Co r 293 Colvin
Jos J stock clk Photostat Corp r 103 Wilder
Jos W (Angelino) sewing mach opr h 283 West High ter
Mario J camera reprmn EK Co r 103 Wilder
Mark lab r 103 Wilder
Vincenzo (Isabella) lab h 103 Wilder
Defendorf sec Defendorf
Harold F (Ruth) Ridge Const Co h 59 Elwood dr
Irvine (Barbara) camera wkr h 399 Augustine
John B (Juanita M) K Pk h 44 Elwood dr
Kenneth I (Emelda) mach opr h 81 Raines pk
Margjorie tel opr RZ Corp r 33 Worcester rd Gr
Olive L wid Chas r 1235 Genesee Park Blvd
R Elwood (Agnes) h 35 Elwood av
DeFen Anthony (Orsolina) lab EK Co h 66 Petrossi dr
Lillian I clk EK Co, Navy Div r 66 Petrossi dr
Louis A bkpr Germanow-Simon r 2284 Long Pond rd Gu
Ulferico G (Josephine) mach h 24 Myrtle Hill pk
Deffenbaugh Edmund F (Marilyn) drftsmn Camera Works h 45 Cobasset dr Br
Homer C (Louise R) h 37 Calumet
Homer C eng r 37 Calumet
DeFendorf Emelda Mrs clk Harvey M Johnson r 81 Raines pk
Defner Julia wid Edw r 108 Cady
Nelson G (Eleanor) electrotypor Roch Electrotypor & Engraving Co h 1291 Main E
DeFilippo Domenico (Rose) lab h 218 Colvin
John J (Mary A) hlpr Bartholomay Dairy h 26 Otis
Josephine production wkr EK Co r 34 Amber pl
Nicholas (Julie J) paster Roch Brouze & Aluminum Rdy Co Inc h 259 Sherman
Nicholas A emp Otto Bernz Co Inc r 26 Otis
Thos C (Ursula) carp and tile contr h 34 Amber pl
DeFilippo Carlo (Lena) psr H-F Co h 246 Troup
Lena Mrs bkstr H-F Co r 248 Troup
DeFere Andrew P (Jennie) insp h 978 Avenue D
Raymond (Antoinette) (Merlin Hardware Co) h 203 Lyell av
DeFisher Arth M (Margt) bus opr Roch Transit Corp h 3857 S Union Chll
Danl A (Leora) mach opr Gleason's h Marlon

DeFISHER
Heury Jan U of R h 1470 Main E
John (Marie V) eng h 580 Bfr
Leon H (Frances) chauff Inter-State Motor Freight System
Mary h 244 Bronson av
DeFio Henry h 32 Juniper
DeFloria Grace smstrs h 8973 South av
Pasquale (Cath) h 396 Oak
DeFlorio Fabrics (Louis DeFlorio) 847 Joseph av
Louis (Blanca) (DeFlorio Fabrics) h 2775 StPaul Blvd Ironrd
Nicola V exam H-F Co r 2775 StPaul Blvd Ironrd
Genevieve B Mrs camera wkr h 462 Lexington av
Henry 3d (Virginia W) food and beverage controller h 45 Phelps av
John (Elis) mach repr h 1000 Joseph
DeFordo Robt L (Ann G) chauff h 29 Sullivan
DeForest Alling S r 540 Winton rd N
Arth C r 269 Marion
Chas r 295 Lake av
Chester W (Irene M) optical wkr h 356 Seneca h 45 Phelps av
Edna J r 38 Banker pl
Edna M Mrs solderer HM Co Inc r 39 Birch cres
Ella B h 38 Banker pl
Jas (Pearl) h 131 S Fitzhugh
Marilyn S Mrs clk-tyr Strong MH r 36 Brookhaven ter
Mary G Mrs hslcrn r 157 Bronson av
Ray J (Naomi) bill poster h 205 Flower City pk
Sarah J clk LRT Co r 38 Banker pl
Stanley (Edna) mach h 39 Birch cres
Wm auto mech r 356 Seneca av
DeForge Donald emp Ricker Dental Co h 220 Plymouth av S
Paul r 138 Loder
Paul R Jr (Geraldine) lab DPW h Hanover Houses Bldg-6
Reda Jane, EK Co r 353 McNaughton
DeForte Michl J (Mary) insulation mn h 189 Delaware dr
DeForti Jos P (Connie) (Joseph's Beauty Salon) h 133 Wild
DeFouy Cora J bkpr Hopeman Lumber & Mfg Co Inc r 204 Chili av
DeFoy Bonita R clk du Pont r 55 Westwood dr Gr
DeFrain Edw W (Louise G) mltr Roch Butten h 3627 Lake av
DeFrine Anna G Mrs sound system opr EK Co, Navy Div h 135 Bradburn
Donald (Doris) photoengraver EK Co r 33 Iroquois Inct
Doris reprt Phoenix-London Grp r 33 Iroquois
Edw W (Louise) mltr h 3627 Lake av
Louise Mrs pill lyr Roch Butten r 3627 Lake av
Win C (Cath) h 56 Merriman
Win C (Stella) button driller Roch Butten r 10 Brookley rd Ironrd
DeFran Rlchd emp Rectigraph Co r 96 Edgeland rd
DeFrance Helen Mrs buyer r 25 Primrose
John J (Helen M) production leader DP h 1200 Lake rd Web
DeFrancisco Aetano (Mary) weaver Vogt Mfg Corp h 232 Garson av
Alphonse B designer EK Co, Navy Div r 949 Gaywood la Web
Angelo (Maybell) died May 19, 1954
Domenic (Helen L) tchr Ben Franklin High sch h 96 Edgeland
Eliz A sten r 1038 Dewey av
Grace M Fet wkr r 232 Garson av
Jos V (Mary B) seweror h 12 Canfield pl
Jos (Rae) gro 187 Spencer h do
Lennard M studt r 1036 Dewey av
Louis (Vincenza B) h 888 Clifford av
Marcello J clk P O r 221 Spencer
Marie M wid Nicola h 221 Spencer
Maybell wid Angelo r 125 Genesee
Michl (Carmela) mach opr r 232 Garson av
Michl A (Rose L) meat ctr h 1036 Dewey av
Richd r 96 Edgeland
Thos A (Mary) weaver h 232 Garson av
Thos G (Nymphea S) lead mn French's h 149 Hillcrest
DeFrancisco Alphonse (Caroline) spliter Schlegel Mfg Co h 288 Wilder
Caroline R asmlbr Robeson Roch Corp r 286 Wilder
Sabrina (Pauy) (Spencer Market) h 437 South av
DeFranco Frank (Pearl) gro 593 Seio h do
Jas J (Mary) cabt mkr SC Co h 55 Standish rd Gr
John B (Theresa) mushroom grower h 374 Fernwood av
Jos C meat ctr r 374 Fernwood av
Michl E mason r 374 Fernwood av
Phillip C (Mary) guard Wollensak's h 85 Rodket
Phillip H Jr (Helen E) prntr HM Co Inc r 1079 Whitlock rd Ironrd

DeFRANCO
Phillip clo wkr Louis Garonsstain r Webster
Rose Mary studt r 68 Springfield av
Salvatore (Mary S) clo wkr F K h 844 Plymouth av N
Saml (Michele) chef EK Co h 15 Primrose
Saml (Laura) tailor h 22 Priscilla
Sarah Mrs h 68 Springfield av
DeFrank Angelo (Angelina M) mach h 69 Steuson
Dolores clk Labort r 32 Morton
Dominick (Josephine) asst firemn h 32 Morton
Frank J (Christine) emp RG&E Corp h 243 Westfield
Gloria E bkpr RG&E Corp r 38 Sagamore dr Ironrd
John (Eleanor) plmtr h 77 Ontario
Jos (Florence) mach opr Atlantic Stamping Co r Holley
Michl R msgr Security Trust Co r 38 Sagamore dr Ironrd
Phillip (Helen F) fety wkr r 292 Jefferson av
Theresa wid Louis r rear 514 Seio
Wm (Frances A) electn h 34 Windsor
DeFrees Eva H Mrs clk SI&C Co r 456 Oxford
DeFrest Chas E (Gertrude) serv mn h 115 Ditt Inc h 34 Delta ter Ironrd
Eliz A Mrs shoe wkr Carpenter Shoe Co Inc h 17 Greenwood
Harold C (Eliz A) died Mar 29, 1954
DeFroitas Francesco (Armadina) mech h 243 Oak
DeFreze Frank C (Adelaine) serv mn h 190 Virginia av
Jean C rep RT Corp r 33 Spencer rd Ironrd
Wm J (Ruth) millwright French's r 102 Wilmington
DeFries Francis B (Lynda M) X-ray asst Strong MII h 945 Genesee
DeFrine Geraldine lens cla Ilex Optical Co Inc r West Bunk
Harold h 91 Reliance
DeGaetano Ignathus A (Angela) pntr h 252 Merrimac
DeGaetano Anthony (Santia) fety wkr h 197 Hebard
Sactia solderer SC Co r 197 Hebard
DeGaine Gene Edwin (Blaine) clk r 180 Dewep
Peter J railroad eng B&O h 190 Dewep
DeGrazia Frank fety wkr Consolidated Vacuum Corp r 1123 Portland av
DeGarde Anthonv, sr eng aide Div of Engineering r 40 Wadsworth
DeGarmo Robt E restr wkr John C Ryan r 89 Andrews
Terrence J (Norma) asmlbr Haudler Co h 491 Beach av
Walter II (Ursula) reprt 626 South av h 487 Exchange
Wm M (Susan C) mtcc mn Park Dept h 953 Jay
DeGaugh Chas (Edith M) h 22 Tremont
DeGaugh Herbert D (Lorine M) fety wkr h 38 Delaware
Dege Dorothy A bkpr The Upton Cold Storage Co Inc h 123 Rutgers
Helen J sten Tucker-Anthony & Co h 123 Rutgers
Lillian E artist 123 Rutgers h do
DeGel Charlotte Mrs cin LRT Co h 135 Conkey av
DeGelleke Cynthia sec U of R Sch of Medicine & Dentistry r 99 Avalon dr Br
Fred J (Ledia) dentist 14 Franklin rin 1021 h 99 Avalon dr Br
Joan ofc sec U of R Sch of Medicine & Dentistry r 99 Avalon dr Br
DeGen Donald S, USN r 703 Seward
Ernst W (Helen A) mach h 95 Cheltenham rd
Harold K (Irene P) chauff h 703 Seward
DeGenarro Jas E (Fannie) frame mn RT Corp h 808 Winton rd N
DeGennaro Eliz K Mrs v-pres Ridge Lumber Inc r 135 Maplehurst rd Ironrd
Mary A studt nurse StMary's Hosp r 89 Genesee
Mary M Mrs h Hanover Houses bldg 3
DeGeorge Angela J bmo LRT Co r 81 Wilkins
Anna ofc clk HM Co Inc r 118 E Chestnut, E Roch
Anthony (Josephine) carp h 40 Crombie
Danl D (Rose M) guard EK Co h 86 Ackerman
Dolores clk Conklin's Apparel Store r 40 Crombie
Dominick (Santina) lab h 431 Avenue A
Donald D (Pauline) (Donald's 42 East Av Salon) h 137 Queensboro rd Ironrd
Florence sec Optical Gaging Products r 40 Crombie
Frances ofc wkr h 40 Delavan
Frank (Mary) barber 245 Central pk h do
Frank (Jennie) pntr h 42 Crombie
Frank (Jean) quiller Schlegel Mfg Co h 344 Bay
Genevieve bmo Langie Fuel Service Inc r 40 Crombie
Jas A (Glady M) optical wkr h 410 Smith
John bkpr r 266 Bay
John (Beverly) carp h 5 Birch cres
Jos (Lena) h 289 Ist
Jos A Jr (Michelina P) (Rocheater Ceiling Co) h 1 Birch cres
Lawrence F (Marion E) h 88 Ackerman
Lorezo (Kath) fruits 647 Clifton av N h 640 do

W. A. CASE & SON MFG. CO.

Distributors of Standard, Briggs & Case Plumbing Fixtures & Bird, Hachmeister & Amtico Floor Coverings
Supplies for Plumbers, Heating, Sheet Metal and Factories

BA ker 9505

72-90 ST. PAUL STREET

SULLIVAN ST 1955

543

JAMES JOHNSTON AGENCY INC.

AUSTIN F. GRAB, President ROBERT F. WOERNER, Vice-President LEONARD H. HENDERSON, Vice-President ROY A. DUFFUS, Secretary PHILIP C. GOODWIN, Treasurer ROBERT J. GRAB, Assistant Vice-President JAMES T. HENDERSON, Assistant Secretary JAMES C. DUFFUS, Assistant Treasurer

INSURANCE 1020 SIBLEY TOWER BLDG. HA MILTON 9930

712 MAIN STREET WEST

FUNERAL HOME Phone GE nessee 0438

IF YOU WOULD FIND WHAT YOU WISH TO BUY

IN THIS DIRECTORY

LIBERTI
Mary wid Russell asmlbr r 57 Ronney
Mary G bkpr Singer Sewing Mach Co r 52 Lewis
Mary T Mrs trimmer A Levine & Sons h 118 Hebard
Nelson (Sylvia) h 21 Kondolf
Patk (Mary) clo wrk h 280 Lake av
Rich (Ann) carp r 50 Orange
Salvatore (Josephine) lab h 115 Gothic
Vincent reprnt Bureau of Traffic Control h 52 Lewis
Wm (Arlene) barber r 240 Norran dr
Liberto Elise C wid Saml h 188 5th
Saml M (Joe P) putr h 7 Duke
Sania (Huuiltra) h 129 3d
Wm S mech Bay Auto Sales r 188 5th
Libertson Bertha wid Philip died May 31, 1954
Wm (Aleine D) phys 11 N Goodman h 139 Overbrook rd Ptsfd
Liberty Bell Amusements (Barney D Rapp) coin operated machines 88 Prospect
Cath teller LIT Co r 433 Hinehey rd Ga
Laundry (Dante G Piccolo) 273 Wilder
Lule gnard h 344 Millope av
Mutual Fire Insurance Co, Arth D Kulp resident mgr 42 Bast av rm 310
Mutual Insurance Co, Arth D Kulp resident mgr 42 Bast av rm 519
Russell J, sr civic eng Barge Canal Terminal r 433 Hinehey rd Ga
Steel Chest Corp, Oskar F Schultz pres Chas F Hallick treas 18 Dowling pl
Tailors (Max Goldstein) 272 Driving Park av
Theatre, Max Vinson mgr 279 Driving Park av
Tool & Die Corp, Chas F Hallick pres-treas Chas F Hallick jr, v-pres Albert R Gilman sec 189 N Water
Libgild Alan G, USA r 119 Versailles rd
Blanche clk Neisner's h 215 Cumberland
Saml (Florence) gas sta 1205 StPaul h 119 Versailles rd
Libhong Julia h 104 Chestnut
Libonati Francis R (Marie) mldr h 97 Hollenbeck
Frank porter I-F Co r 105 Hollenbeck
Library of Women's College, University of Rochester Sibley Hall, Prince st nr College av
Linhart Americo (Ann R) prsr h 5 8th
Anthony (Mary A) tailor h 139 McNaughton
Camille J (Antonetta) h 64 Lime
Carl M ship clk r 861 Smith
Chas (Mary) press hand h 861 Smith
Donald R genl wkr PittWayne C P Co r 159 McNaughton
Geo R radio wkr r 94 Lime
Hein J married Jos R Clayton
Marco (Mary) tailor h 87 Woodman pk
Michl A dental wkr h 94 Lime
Patk (Lena A) sander h 440 Driving Park av
Phyllis asmlbr r 440 Driving Park av
Rocco (Josephine) chauf h 50 Niagara
Rose Mrs hlpr Monroe County Infirmary r 76 Westfall rd
Libutti Michl (Olga) fcty wkr h 712 Smith
Licalsi Saml macaroni wkr Alfonso Gioia & Sons Inc r 218 Bernard
Wm F mach opr Roch Mfg Co r 56 Caspar
Licastro Gloria A sten Camera Works h 190 Dale rd Br
Licata Alf B (Amelia F) (Empire Realty Co) h 660 Jay
Amelia F Mls dry gds 671 Jay r 660 do
America Mrs beautician Anne Heruan Hair Style Center h 888 Hinehey rd Ga
Angelo (Mary) shipper h 14 Princeton
Angelo D (Lena C) electn American Brake Shoe Co h 254 Martin
Anthony P (Ann) h 269 Avery
Argento Painting Contractors (Phillip Licata) 54 VanOlinda
Assunta M typist-clk National Sales Co r 451 Emerson
Chas (Josephine) fcty wkr h 1848 Norton
Chas (Mary) lab h 161 Emerson
Chas (Susan) lab h 15 Sander
Cologera G ofc sec Pittsburgh Products Tri-State Co r 34 Wintterroth
Cosmo (Frances) emp Modern Color Process Co Inc h 15 Vetter
Diana A Mrs typist Roch Abstract Corp r 175 Kent
Dolores R sten Utica Mutual Ins Co r 58 McNaughton
Dominic (Diana A) shauf Genesee Hide & Tallow Co r 175 Kent
Edw E (Juliana K) hlpr Gleason's h 669 Jay
Elmer (Jacquelyn P) (Empire Realty Co) h 412 LaGrange av
Filippo (Concettina) h 100 Lincoln
Genevieve F wid Frank C fcty wkr h 414 Hawley
Giovanna h 155 Orange
Helen G see SL&C Co r 30 Central pk
Jessie Mrs beauty shop 525 Chilli av r 708 Brown
John (Argus) slsmn h 449 Emerson
John F (Rose M) slsmn Noah's Ark h 18 Cole
Jos G (Rita M) DPW h 15 Parker pl
Juliana K Mrs clk Gleason's r 669 Jay
Leonardo (Providence) baker Wegman's Food Mkts Inc h 6 Fulton av
Lillian G sec r 34 Wintterroth
Manuel A (Jessie B) tailor h 708 Brown
Mary r 100 Lincoln
MaryJan sten Kee-Lox Mfg Co Inc r 1304 Ilwaco rd Ga
Michl (Flomena) mgr 229 Saratoga av h do

LICATA
Nash mason h 144 Adams
Pasquale (Mamie F) prsr h 34 Wintterroth
Pasquale (Luelle J) h 21 Almira
Phillip (Ruth) (Licata & Argento Painting Contractors) h 54 VanOlinda
Phillipa clo wrk r 215 Campbell
Raymond E serv mn HM Co Inc r 34 Wintterroth
Rose D Mrs (Rose's Beauty Salon) r 3 Elizabetha pl
Rose Mary asmlbr Germanow-Simon r 18 Cole
Rosina Ludry Roch Genl Hosp r 144 Adams
Rudolph Jr (Annette) slsmn h 130 Avery
Rudolph B (Bessie G) real estate 53 McNaughton h do
Russell cost dept Will Corp r 400 Wegman rd Ga
S B Dry Goods Store (Salvatore B Licata, Anthony J Molinari) 88 Central pk
Salvatore B (Maria) (S B Licata Dry Goods Store) h 80 Central pk
Saul (Joseph) lab h 18 Kenwood av
Saml (Celestine T) prsr h 88 Lincoln
Saml (Rose D) winder Roch Ribbon & Carbon Co Inc h 3 Elizabetha pl
Saml Jr, S&F r 3 Elizabetha pl
Saml E chem Distillation Products r 296 Wyndham rd Irond
Saml F (Arlene D) pkr SL&C Co r 87 Joslyn rd
Walter J, USA r 455 Merchants rd
Wm C telev servicemcn Music Lovers Shoppe Inc r 34 Wintterroth
Licata Lee C Mrs sis clk SL&C Co r 234 Martin
Liccardi Ida Mrs clk Security Trust Co r 269 Barry rd Irond
Liccardi Dominick (Mary) lab h 54 2d
Liccione Alex (Carmella) emp K P K h 385 Saxton
Anthony dolup mn Fincher Motors Inc r 385 Saxton
Frank A (Jennie C) mgr Standard Clothes h 101 Canton
Henry mgr Rogers Studio r 64 Wetmore pk
Jas (Concetta) h 652 Smith
John (Rose) lab h 64 Wetmore pk
Rose Mrs baster H-F Co r 84 Wetmore pk
Liccione Dolly A service observer r 99 Pembroke
Margt J h 99 Pembroke
Richard Angelo S clk BK Co h 284 Bayshore rd
Licchenheim Edith slsmn r 34 Glasgow
Licherdell Mary M h 330 Seie
Nettie G shoe wkr Carpenter Shoe Co Inc r 330 Seie
Saml (Frances) fcty wkr h 53 Hillcrest
Saml P ctr Genl Mfg & Process Co r 330 Seie
Wm H (Ruth) ctr H-Co h 330 Seie
Lichoscherstow Peter (Anatolia) carp h 2 Hixon
Lichtenfels Edw L jewelers asst Rudolph L Lichtenfels r 457 Chilli av
Oscar E (Elsie) elev opr SL&C Co r Hilton
Phillipina wid Jacob died Dec 28, 1953
Rudolph L watch rep 25 North rm 723 h 457 Chilli av
Walter J (Vera K) clothing ctr h 719 Genesee Park bldv
Lichtenstein Estante sec Roch Ordnance Dist r 215 Ashbourne rd Br
Meyer Abe (Tracy Mercantile Agency) h 215 Ashbourne rd Br
Lichtental Lucy emp Germanow-Simon r 30 Sullivan
Richd (Laney) optical wkr h 30 Sullivan
Lichtenthaler Anette B Mrs detailer Consolidated Mach Tool h 236 Valley rd Br
Wm R (Annette B) administrative asst Todd's h 236 Valley rd Br
Lichter David wassum Kolko Paper Co r 347 Eaton rd Irond
Lichterman Abe tailor r University av at Andrews st
Alf (Sarah) h 288 Avenue C
Iyman (Helen) tailor 16 State rm 300 h 74 Canterbury rd
Lichtwart Beverly Ann corp sec Doneke & Kiem Inc r 776 Post av
C Edgar (Carolyn) railroad wkr r 776 Post av
Carolyn Mrs slsmn F W Woolworth Co r 776 Post av
Dorothy M r 776 Post av
Jos R (Marjorie L) wood wkr h 285 Sheppler
May E wid Frank M h 776 Post av
Richt F (Dorothy M) designer BK Co, Navy Div h 581 Bier
Lichwarz Henry (Irene) mech Falcon Auto Serv h 49 Skylene dr
John (Anna) fnshr Barnard & Simonds Co Inc h 188 Weyl
Jos r 189 Weyl
Lickers Chas r 56 Hortense
Clara bkpr h 8 Rowley
Dorothy J nurse Dr Ward Leroy Ekus r 113 Fielding rd Cr
Wray cook r 198 Meigs
Licursi Martin ice cream mkr Valley View Creameries Inc h Holley
Liddell Donald B tchr Eastman School of Music r 65 Trevor rd Irond
Gos J (Helen E) slsmn Yates Motors h 9 Probert
Harry died Nov 5, 1953
John h 85 Park av
Raymond J (Marion F) insp h 205 Dickinson
Liddington Edna Mrs hsekr 1124 Genesee
Liddle Moreland R (Claire G) fcty wkr Beech Nut Packing h 51 Schank av

Liddy Fanny M bkbnr Wm F Zahndt & Son r 227 Florence av Cr
Wm, K P K h 2040 Dewey av
Lidfeldt C Leonard (Herta) waiter h 588 Arnett blvd
Lidman Anna Mrs clk Haris Food Stores Inc h 121 Avenue E
Isadore (Anna) store mgr Haris Food Stores Inc h 121 Avenue E
Nathan (Nancy M) mgr Star Super Market h 75 Dorbeth rd
Saml (Della) barber h 12 Ariel pk
Lido Apartments, Milton Wilson supt 40 Rowley
Grill (Joseph D Bernard) restr 609 Broad W
Lie Einar (Mildred S) phys 245 Alexander h 203 Vassar
Hans P tchr U of R Sch of Medicine & Dentistry r 203 Vassar
Randi clk Strong Mill r 203 Vassar
Lieb Agnes Mrs clk Theo Lieb r 439 Parsells av
Carolyn A sten C of C r 9 5th av Ppt
Jacob head chef Powers Hotel h 86 Orland rd Irond
Richd M slsmn Durrroughs Adding Mach Co r 9 5th av Ppt
Theo (Agnes) baker 437 Parsells av h 439 do
Liebeck EmmaJune nurses' aide Roch Genl Hosp r 118 Genesee
Geo mach Wm P Stein r 33 Rowley
Liebel Gerald C (Nancy S) h 1965 Main E
Jos J clk r 210 Carling rd
John J (Mary P) mach h 210 Carling rd
Nancy S Mrs nurse Dr Geo M Trainor r 1965 Main E apt 4
Liebenow Arline ofc wkr r 60 Forester
Donald W (Dorothy) emp SC Co h 85 DeMallie
Mary Mrs r 85 DeMallie
Robert F adj SC Co r 60 Forester
Wm (Jessie) mach h 60 Forester
Wm (Minnie) shipper R J Strasenburgh Co r 35 Atkinson
Williard wood wkr Chas A Norton Shade Co Inc h 377 Harwick rd Irond
Lieberman Abe (Mollie) junk 385 Portland av h do
Adolph W (Bella B) slsmn h 19 Avenue C
Alan (Ruth) jwlr h 1199 Park av
Arth tchr Charlotte High Sch r 3978 Lake av
Bella R wid Isreat tailress h 86 Lahurnum crescent
Pay wid Isadore h 71 Strong
Jacob r 385 Portland av
Lillian tchr r 96 Lahurnum crescent
Nelson M trainee Chas L Rumrill Co Inc r 303 Alexander
Pearl L wid Alf A h 75 Meigs
Sadie wid Kalman r 185 Lahurnum crescent
Sidney (Claire) clk Wishman's Cigar Store Inc h 185 Lahurnum crescent
Wilber (Martha) service mn Webaco Oil Co Inc h 32 Martin Web
Wm L ofc mgr Genesee Reserve Supply Inc r 71 Strong
Liebert A E Fritz admsn resident Roch Genl Hosp r 501 Main W
Erich R (Clara E) mach Consolidated Mach Tool h 77 Marten
Hans E pres Manufacturers Tool & Die Co Inc h 237 Mill rd Cr
Karl R (Antione) mach h 131 Crossfield rd
Winifred K clk SVO r 77 Marion
Lieberwitz Israel artist h 357 Alexander
Lieberwurst Henry A registrar vital statistics Health Bureau r 42 Oxford
Liebl Maria B Mrs h 5863 Averill av
Lieblee Kath M r 225 Meigs
Liebling Joel R h 719 Park av
Lieberwitz Israel artist Chas L Rumrill & Co Inc r 325 Alexander
Liebschutz Jos sec-treas Fair Sales Inc r 152 Barrington
Marion L Mrs health education tchr Sch 36 h 22 Audubon
Matilda Mrs h 182 Barrington
Philip M (Marjorie) (Liebschutz, Sutton & DeLeeuw) iwyr 31 Main E h 128 Chabourne rd Br
LIEBSCHUTZ, SUTTON & DeLeeuw (Phillip M Liebschutz, Charles W Sutton, Murray DeLeeuw, Rae A Clark, Myron S Lewis, John J Darcy, Jerry L Gambino, David M Gray, Theo F Prims) lawyers 31 Main E, Zone 14 tel HAMILTON 3140
Liecchi Laboria r 28 Locust
Leiderbeck Kath studt r 429 Park av
Liedl Eliz Mrs mach opr Trimble Inc r 2740 Lyle rd Ga
Jos J (Eliz) driver Ry Exp Agency Inc 55 Joseph av h 2740 Lyle rd Ga
Liedtke Arnold G (Edna K) supvr tax accounting Roch Dept of Finance h 490 Woodbine av
Walter B B linotype opr Roch German Pub Co h 239 Andrews
Liegay Chas (Kathleen) mach opr h 46 Spencer
Lieber Paul V (Alice M) bank exam New York State Banking Dept r 219 Alexander
Liesedecker Betty cash Loblow Inc r Williamson
Liera Anton (Elena) Jan French's
Liggins Oscar (Elvira) Jan Eastman School of Music
Liese Ann B Mrs mach opr BK Co r 54 Allmeroth
Audrey L insp r 95 Henrietta
Coleen A clk RT Corp r 3504 Union, Chilli
Conrad N (Mabel) optical wkr h 170 Parsells av
David Jr, estimator Weather Seal Inc r 3504 Union Chilli

SULLIVAN ST 1955

635

1239 Lincoln-Alliance Bank Building Dial HAmilton 5730 & 5739

**PAVIOUR**  
AGENCY 85 YEARS OLD  
**INSURANCE**

1239 Lincoln-Alliance Bank Building Dial HAmilton 5730 & 5739

Miras Helen M (Candy Land) r 302 Andrews  
 --Jas M clk NYC h 1262 Main E  
 --Panagiotou wid Michl h 302 Andrews  
 Mirrone Anthony (Irene) lab h 135 Woodbury  
 --Giacomo (Sarah) h 60 Bloss  
 --Harry (Caroline) shoe repr 208 Joseph av h Long  
 Acre rd Iron  
 --Jos A (Nina) playground dir h 135 Woodbury  
 --Sara P Mrs padder H-F Co r 60 Bloss  
 --Vito r 135 Woodbury  
 Miscedra Lynne B ofc sec U of R r 175 Clinton av N  
 Miscellaneous Hotel Service Employees Local No 468,  
 Fred A Gubler sec 45 Gibbs rms 14-15  
 Mitchell Jas h 458 1/2 Main W  
 Mischnke Erna A Mrs baster H-F Co r 471 Avenue D  
 --Guenther plshr Merley Mach Corp h 141 Avenue A  
 --Karl Adolf (Frieda) mtrce Todd's h 461 Avenue D  
 --Karl H tool mkr r 461 Avenue D  
 --Siegfried macher Merley Mach Corp r 461 Avenue D  
 --Walter H (Edna) plshr Stuart-Oliver-Holtz Co h 471  
 Avenue D  
 Mischler Fredk (Hilda H) asmlbr Consolidated Mach  
 Tool h 82 Montaine pk Iron  
 Misener Roy (Lillian) auto mech h 120 Chestnut  
 Misgaldia Jns asst cook Iola Sanatorium r 350 E  
 Henrietta rd  
 Mish Ellsworth L slsmn Edw J Doyle r 366 Oxford  
 Mischenko Irada clk Germanow-Simon r 47 Loomis  
 --Klaudia Mrs padder H-F Co r 47 Loomis  
 --Serjey (Klaudia) fety wkr h 47 Loomis  
 Mishia Gregory M (Carolyn M) baker Balta Bros  
 Bakery h 122 Dalkeith rd  
 --Helen M public health nurse Health Bureau r 122  
 Dalkeith rd  
 --Paul (Thes) photo asst II H Sullivan h 9 Roosevelt  
 --Paul L r 122 Dalkeith rd  
 --Paul M (Georgia) (Balta Bros Bakery Co) h 40  
 Ramsey pk  
 --Thes B Mrs clk WU Teleg Co r 9 Roosevelt  
 Misia Carmela Mrs r 30 Bossard rd  
 Misiewicz Antonia Mrs r 512 Norton  
 Missilge Jacob (Dorothy) EK Co h 155 Winstead rd  
 Miskiel Cath sten EK Co r 1563 North  
 --Walter C (Mimie J) buffer h 1563 North  
 Miskin Florence studt r 45 Prince  
 Misner Waldo C mech Todd's r 89 Deleran  
 Missal Morris E (Ruth R) nbrs 28 Strathallan pk h do  
 --Paul T studt r 28 Strathallan pk  
 Missel Bertha h 43 Wilkins  
 --C Edmund F (Frida H) h 484 Cedarwood ter  
 --Edw A h 24 Alphonse  
 --Eliz tailoress r 43 Wilkins  
 --Frieda sten Frankel Bros & Co Inc r 484 Cedarwood  
 ter  
 --Harold E ship clk r 176 Klein  
 --Otto E (Ida E) monuments 226 Wilkins h do  
 Missell Albert h 222 Seelo  
 --Paul (Thes) optical wkr h 20 Avenue D  
 --Chas (Mabel) wkr h 81 Weld  
 --Henry E (Frances D) press opr h 388 Conkey av  
 --Howard E mach Vogt Mfr Corp r 228 Torrington rd  
 Iron  
 --Otto C (Rose M) mason h 60 Laser  
 --Paul E expediter Caml Controls Corp h 387 Culver  
 pkwy Iron  
 --Richard H r 338 Conkey av  
 --Ronald C (Mary A) emp h 231 Conkey av  
 Misserschmid Chas carp r 20 Gardiner pk  
 Mission Spiritualist Church 98 N Union, Mrs Pearl  
 Tygart pastor  
 Missionary Serrants of the Most Blessed Trinity, Sister  
 Marie Immaculee superior 82 Prince  
 Miskowski Fredk (Lina) optical wkr h 4 Scrantom  
 Missler Leonard M (Marie M) clk PO h 117 Murray  
 --Milton G (Mary) shoe wkr h 90 Home pl  
 --Norbert H wood wkr r 122 Cady  
 --Rita E r 122 Cady  
 --Rose B wid Michl h 78 Texas  
 --Susan Mrs r 128 Murray  
 --Wm J (Eliz C) h 122 Cady  
 Mistal Felix (Beatrice) clk h 338 Avis  
 Misterater Benj (Vera M) formn Roch Stationery Co h  
 853 Avenue D  
 --Bennett (Margt E) mgr Helen's Gift Shop h 32  
 Juniper  
 --Bernard L (Carrie) serv formn Archer Motor Co Inc  
 --John R clk r 853 Avenue D  
 --Vera Mrs bindery wkr Roch Wire-O Binding Co Inc  
 r 853 Avenue D  
 Mistretta Alf H r 556 Brown  
 --Carmen J (Mary) K Pk h 30 Myrtle  
 --Frances emp Fasco r 1580 Main E  
 --Giuseppe (Mamie) lab h 556 Brown  
 --Jos (Mamie) shoe wkr h 1580 Main E  
 --Jos A (Geonance) traffic mgr So Lite Furn Corp  
 --Macuel (Frances) truck opr Roch Folding Box Co  
 h 60 Fair pl  
 --Michl C (Margt M) formn Germanow-Simon h 94  
 Midland av  
 --Peter J jr (Lucy) brewery wkr GB Co Inc h 51  
 Fair pl  
 --Philip M (Elvita T) grinder h 444 1st  
 --Salvatore J (Theresa A) mail hndr PO h 81 Elli-  
 son  
 --Saml (Mary) lab h 447 Plymouth av N  
 --Steph (Lena) jan TP Co Inc h 398 Ravine av  
 --Thos (Mildred G) gro 578 Brown h do  
 --Thos P (Antoinette) asmlbr Roch Table Mfg Co h  
 374 Weaver  
 --Vincent (Carmelena) lab h 80 Myrtle  
 Misura Olga asmlbr r 492 MtRead blvd  
 Misuraca Carlo tallr h 96 Romeyn  
 --Cath J bmo EK Co r 7 Englert  
 --John, USA r 7 Englert

MISURACA  
 --Marlo garage mtr Eber Bros & Co Inc r 7 Englert  
 --Sally studt r 7 Englert  
 --Saml J (Ruth) shoe reprmn Blahr's Shoe Store  
 Bldg 7 Apt 66 Hanover Homes  
 Mitch Alphonse (Rose M) plater h 235 Mohawk  
 --Anna nurse Visiting Nurse Serv of Roch & Monroe  
 Co r 233 Mohawk  
 --Antonio (Francesca) eng StMary's Hosp r 233 Mo-  
 hawk  
 --Nicholas J (Angelina) slsmn h 240 Mohawk  
 Mitchell Chas F (Marie F) mach h 37 Navarre rd  
 --Henry W (Luella) garage 518 Plymouth av S h  
 do  
 --Tozy (Hattie) h 45 Herman  
 Mitchell Alan E Rev (Kath) pastor Calvary Full Gospel  
 Church h 45 Jones av  
 --Alf W emp Gleason's  
 --Andrew D jr, wood wkr M & W Products r 392 Col-  
 umbia av  
 --Andrew T (Lauretta M) truck driver h 392 Columbia  
 av  
 --Anna Mrs h 392 Ormond  
 --Anna Mrs charwn Roch Savings Bank Bldg r 60  
 Mohawk  
 --Arger restr wkr r 37 Weld  
 --Bernard r 161 Troup  
 --Beulah S clk r 134 Ellicott  
 --Carl, EK Co r 548 Arnett blvd  
 --Carmel Mrs clk h 185 Augustine  
 --Cecilia B teas Alling & Cory Co r 60 Bradford rd  
 Br  
 --Chas A (Vera) coater EK Co h 464 Lyell av  
 --Chas C fremn PO r 548 Arnett blvd  
 --Chas F (Agnes) emp K Pk h 60 Selye ter  
 --Chas W jr h 309 Lake av  
 --Clara V table wkr J S Graham Co Inc h 510 Avenue  
 D  
 --Clarence G (Leah) mech Roch Transl Corp h 68  
 Boardman  
 --Clarence V (Doris) clk Lincoln Roch Trust Co r  
 32 Laburnum cr Br  
 --Clayton T (Grace) self service laundry and dry cin  
 573 Plymouth av S r 266 Herby blvd  
 --Danl J (Cath) mach opr Y & E Mfg Co h 33 Har-  
 bour rd  
 --Darwin C (Carrie) sta eng Monroe Theatre h 576  
 Plymouth av S  
 --DeValco B lab r 191 Troup  
 --Don dep sheriff Monroe County h 1965 Westside dr  
 Cville  
 --Donald C (Doris M) chem du Pont h 4815 StPaul  
 blvd Iron  
 --Donald F (Mary K) hr mgr Neat Laundry & Dry  
 Cleaners h 98 Caroline  
 --Donald R (June Y) prod mgr Roch Mfg Co h Pen-  
 field  
 --Doris L Mrs clk EK Co r 32 Laburnum cres  
 --Dorothy dancing tchr h 72 Franklin  
 --Dorothy Mrs h 97 Weld  
 --Dorothy Mrs clk Hansel & Gretel Shop r 96 Latti-  
 more rd  
 --Dorothy A married Harold Brown  
 --Douglas (Anna) stage hand Paramount Theatre h  
 275 StCasimir  
 --Edith (Alberta) constn wkr h 48 Joiner  
 --Edith Mrs r Walter pk  
 --Edmond (Virginia) pntr r 171 Edgeland  
 --Edw jan r 548 Arnett blvd  
 --Edw meat ctr Katz Bros Market Inc r Churchville  
 --Edw serv slsmn Hallinan's Central Chevrolet Co Inc  
 h 115 Jordan av G  
 --Edw W emp W E B F r Victor  
 --Edw T jan RT Corp r 859 West av  
 --Eliz asmlbr Judge Motor Corp r 358 Driving Park  
 av  
 --Eliz B Mrs tchr Charlotte High Sch r 2983 E Lake  
 rd Livonia  
 --Elsie H Mrs bkpr Mandeville & King Co r 1047  
 Lake av  
 --Emelius W (Marie) formn RG&E Corp h Pinnacle  
 rd, E Hrtra  
 --Emma S Mrs lunch rm School 43 h 10 Riverside  
 --Ernest B (Rose) restr wkr h 37 Weld  
 --Ernest F (Nina) fety wkr h 29 Dana  
 --Ernest W (Pauline) lab r 485 Meigs  
 --Ethel L atndt Roch Genl Hosp r 72 Prospect  
 --Etta Mrs h 32 Holland  
 --Evangeline A sten James Johnston Agency r 274  
 Brooks av  
 --Evangeline C wid John T h 274 Brooks av  
 --Francis Mrs clk h 1571 Dewey av  
 --Frank (Elsie) h 1047 Lake av  
 --Frank (Leticia) lab r 12 Nassau  
 --Fredk (Dorothy) eng SC Co h 138 Pleasant way  
 Pntfd  
 --Genola waitress SL&C Co r 453 1/2 Main W  
 --Geo carp r 67 Greig  
 --Geo constn wkr h 340 Jefferson av  
 --Geo estimator Leo Hart Co r 100 Gibbs  
 --Geo Mrs r 4248 Lake av  
 --Geo W optical wkr r 392 Columbia av  
 --Geo W (Willie R) photo asst H H Sullivan h 74  
 Clifton  
 --Gerald A mach Mixing Equip Co Inc h 483 Lake  
 View pk  
 --Gladys M order editor EK Co h 87 Locust  
 --Harold H (Ruth) asmlbr Roch Germicide Co h  
 548 Plymouth av S  
 --Harvey countermn Cavali's Restaurant r 393 Flower  
 City pk  
 --Helen sten h 174 N Goodman  
 --Helen Mrs tchr School 35 r 3 Spruce la Ptsfd  
 --Henry E wtehm du Pont r 1413 Long Pond rd Gr

MITCHELL  
 --Howard D (Marion) surgeon 77 Alexander rm 711 h  
 Bristol  
 --I Fredk (Minnie) insp GM h 766 Post av  
 --Irene Mrs slsmn h 116 Hamilton  
 --Irene A clk RG&E Corp r 311 North av Gr  
 --Irene F Mrs bkpr Pelsky Dairy Products Co h 123  
 Chestnut  
 --Jas restr wkr r 37 Weld  
 --Jas (Loretta C) truck driver h 40 Sadus  
 --Jas A (Beella A) EK Co h 358 Hawley  
 --Jas D (Rachel G) packer h 37 Bronson av  
 --Jean Mrs slsmn Kay's Jewelry r 112 1st Iron  
 --Jennie E domestic r 104 Atkinson  
 --John (Eliz M) mech h 358 Driving Park av  
 --John A (Bessie M) h 171 Edgeland  
 --John B (Eliz M) mech h 100 White  
 --John C h 38 Greig  
 --John C (Allen W) designer Camera Works h 18  
 Pinnard  
 --John W (Avis) mach Rapidae Service Corp h 287  
 Lake av  
 --Jos H r 143 S Union  
 --Jos P (Irene) r 121 Graffith  
 --Joyce Mrs r 225 Chestnut  
 --Joyce M clk Peoples Outfitting Co r 20 Steko av  
 --Laura wid Robt h 28 Hanover  
 --Lawrence (Eliz) teller h 32 Laburnum cres  
 --Leo E (Nellie C) mach Gleason's h 791 Norton  
 --Leslie F eng EK Co Navy Div  
 --Louis J tchr h 207 Hollenback  
 --Lyndell (Miriam) tchr Eastman Sch of Music h 92  
 Astor dr Br  
 --Mabel h O Cahilan pk  
 --Malachi (Mattie) constn wkr h 61 Hubbell pk  
 --Malcolm (Mattie) fety wkr h 21 N Union  
 --Margt Mrs nurse Martin Balrd Sanatorium r 2125  
 East av  
 --Marion S Mrs mach opr h 30 Sullivan  
 --Mary Mrs r 24 Seelo  
 --Mary J tchr School 27 r 212 Earl  
 --Mary S vault clk Union Trust Co r 29 E Church  
 Bldg  
 --Matthew T barber Roch State Hosp r 1600 South av  
 --Maude E h 80 S Union  
 --Merritt M (Jean) projectionist Regent Theatre h  
 123 Albemarle  
 --Michl restr wkr r 37 Weld  
 --Muriel E clk Genesee Valley Union Trust Co r On-  
 tario  
 --Myron G (Barbara C) prsr Perry Rapp Dry Cln h 20  
 Steko av  
 --Myrtle E Mrs atndt Roch State Hosp r 59 Fleming  
 --Nada studt nurse Roch State Hosp r 37 Weld  
 --Nancy Ann atndt Roch State Hosp r 392 Ormond  
 --Nicholas J (Anna) statcher H-F Co h 60 Mohawk  
 --Oliver cin Haldol Co h 225 Troup  
 --Oliver fety wkr h 7 Schiltzer av  
 --Paseo, (Mary) fety wkr h Hanover Houses Bldg 1  
 --Patricia wid Saml emp Delco Products h 11 1/2 Lan-  
 wood pl  
 --Paul (Eve) atndt h 32 Buena pl  
 --Paul (Edith) lab h 30 Oregon  
 --Peter (Louise) h 214 Fremont  
 --Peter S (Lena) brewery wkr GB Co Inc r Ontario  
 --R Glen (Winifred M) svpr Kee-Lox Mfg Co Inc r  
 225 Chestnut  
 --Ralph (Lillian H) lingerie h 194 Edgerton  
 --Raymond steel wkr r 133 S Pittsburgh  
 --Richard (Kathleen) fety wkr h Fernwood pk  
 --Richd T mgr Ann Surety Co of NY h 305 Hollywood  
 av Br  
 --Richard W (Kath) electn appr Pantael Elec Inc  
 --Robt r 190 Depeew  
 --Robt F optical wkr r 274 Brooks av  
 --Robt G studt r 18 Pinnard  
 --Robt P mach Mixing Equip Co Inc r 483 Lake View  
 pk  
 --Robt T (Marie A) sec-treas F F May Furn Co Inc  
 h 743 Flower City pk  
 --Rose Mrs mach opr Stecher-Traung r 37 Weld  
 --Ross B (Lillian M) EK Co h 393 Flower City pk  
 --Ruby r 54 Woodbury  
 --Ruth Mrs sec h 28 Phelps  
 --Ruth C Mrs clk EK Co r 138 Vermont  
 --Sophia M Mrs sorter Haldol Co r 30 Sullivan  
 --Stanley J (Florence M) prsmn Leo Hart Co h 1264  
 Clinton av N  
 --Thos driver The Western Express Co r 392 Columbia  
 av  
 --Vera B Mrs clk TI Co's h 112 Oaklawn dr Iron  
 --Vernon r 21 Buchan pk  
 --Vincent D lighting eng RG&E Corp h 6 Granger pl  
 --Violet, K Pk h 450 Meigs  
 --Virginia M, EK Co r 20 Steko av  
 --Virginia S bkbnr Wm F Zahradt & Son r 171  
 Edgeland  
 --W Ross (Marjorie V) fety wkr h 225 Kenwood av  
 --Wayne D (Dorothy) mech designer TI Co's h 98  
 Lathmore rd  
 --Wesley G (Louisa) hlpr Empire Neon Lights Inc  
 --Wilbur B (Violet O) shift eng RG&E Corp h 748  
 Meigs  
 --Wiles F r 766 Post av  
 --Wm (Manka) chef h 301 Greeley  
 --Wm, RG&E Co h 380 Cottage  
 --Wm A (Dolores) record napper RG&E Corp h 117  
 Frank av  
 --Wm B clk r 392 Columbia av  
 --Wm J (Betty) elec asmlbr r 275 StCasimir  
 --Wm L (Edith V) chauff h 130 Clifton  
 --Wm M (Corn) lab r 604 Clarissa  
 --Wm R (Ruth L) trouble formn RG&E Corp h 185  
 Gillette

GLA  
PAI  
OI  
&  
GLA  
CO  
QUAL  
PAIN  
BRUS  
GLA  
SUPPI  
Tel  
LOC  
4742  
71-  
STATE

Always  
for Jew



The Be  
More P  
Like  
GENE

The Genesee Bldg  
Rochester, N

SULLIVAN ST 1955

896

**See Us Before**  
**Renewing Your Policy**  
  
**IT'S TIME TO INSURE**

BOHACHEK  
INSURANCE

CLINTON AVENUE S. AT COURT **HAMILTON 6390**

**SULLIVAN**

—Mabel D clk Hart's Food Stores Inc h 288 Conkey av  
 —Mabel I wid Fredk F h 29 Brookdale av  
 —Mabel L wid Michl J h 534 Filot  
 —Machine Co, Edw J and Albert M Sullivan 400 Lexington av  
 —Madelyn H asst v-pres Community Savings Bank h 23 Sumner pk  
 —Mae hmo D&C h 279 Richard  
 —Mae Mrs nurse Strong MH r Fairport  
 —Margt wid John L h 130 Hillendale  
 —Margt A wid Thos E h 233 Ellicott  
 —Margt C tel opr Schlegel Mfg Co h 228 N Goodman  
 —Margt F clk r 130 Hillendale  
 —Margt G wid Cornelius clk Monroe High sch h 1117 Plymouth av S  
 —Margt J maid Roch Cntl Hosp r 1357 Monroe av  
 —Margt L wid David M h 308 Garson av  
 —Margt O slswn h 215 Grand av  
 —Marian M wid Leo J h 264 Brunswick  
 —Marie h 463 Pearl  
 —Marie J (Mrs Raymond H) died Sept 12, 1953  
 —Marion E hmo BK Co r 34 Sawamunkie  
 —Marjorie A ofc see NYC Sta r 147 Marlborough rd  
 —Mary slswn Lincoln Stores r 463 Pearl  
 —Mary sten BK Co h 845 Lake av  
 —Mary tchr r 120 Linden  
 —Mary time clk K PK r 160 Manor pkwy  
 —Mary Mrs r 28 Caroline  
 —Mary wid Danl died Jan 19, 1954  
 —Mary A atndt Highland Hosp r 447 Thurston rd  
 —Mary A tchr School 29 h 122 Linden  
 —Mary A wid Patk J r 124 Elmendorf av  
 —Mary Agnes box mkr h 38 Wolff  
 —Mary Anne, sr social wkr Roch State Hosp r 233 Ellicott  
 —Mary B Mrs press opr Bastian Bros Co r 50 Navarre rd  
 —Mary C Mrs laby asst The Psine Drug Co h 217 Tremont  
 —Mary E Mrs tchr r 124 1/2 Field  
 —Mary F sten H-F Co h 55 Crawford  
 —Mary J tel opr RT Corp r 54 Fisher rd Ga  
 —Mary K studt nurse StMary's Hosp r 89 Genesee  
 —Mary L Mrs r 158 Cottage  
 —Mary Margt sten r 79 Kron  
 —Mary S Mrs r 1971 Lake av  
 —Mary V gort serv h 85 Park av  
 —Maude h 2 Rome  
 —Maude B Mrs h 126 Bartlett  
 —Maureen A clk LRT Co r 33 Cambridge  
 —Michl r 514 Court  
 —Mildred clk S Krespe Co r 400 Troup  
 —Mortimer J (Alice) mach h 30 Binkie  
 —Neil E (Lois) furrier h 81 Moulson  
 —Nellie A h 1946 Main E  
 —Norm r 751 Dewey av  
 —Norm nurses' aide h 59 Harper  
 —Norm mntc wkr Notre Dame Retreat House h 13 Tracy  
 —Norman steward Number One Bar r 761 Dewey av  
 —Patricia see StMary's Hosp r 85 Linnett  
 —Patricia L tel opr NY Tel Co r 468 Ravenwood av  
 —Patk r University av at Andrews  
 —Patk (Hannah) mntcman h 897 Clinton av S  
 —Patk J h 141 Scottsville rd  
 —Patk M died Dec 26, 1955  
 —Paul F (Gertrude) see Palmer Motors h 117 Genesee Park bldg  
 —Paul J slswn Burroughs Adding Machine Co r 11 Sawyer  
 —Paul T installer Buell Home Insulators Inc h Golf av Pfisd  
 —Peter traffic and genl wise mgr Gerber Baby Foods r 161 Acollo dr Gr  
 —Phillip J (Esther B) head nurse Roch State Hosp h 413 Caroline  
 —Phillip J jr, USA r 413 Caroline  
 —Phoebe S insp Fusco Industries r 16 Hillendale  
 —Phyllis R, K P r 507 Augustine  
 —Raymond fcty wkr r 53 Ackinson  
 —Raymond A mgr The Unity Life & Accident Ins Assn h 49 Bway  
 —Raymond E (Emma) cabt mkr Stevens & McMillen Co Inc h rear 1009 Clinton av S  
 —Raymond H (Florence) research eng Delco h 10 Ross  
 —Raymond J store mn RT Corp r 49 Delaware av Br  
 —Raymond W, EK Co r 208 Hawley  
 —Richd baker's hlvr Herman's Pastry Shop h 109 Water  
 —Richd, USAF r 105 Aldine  
 —Richd T (Marion N) comptroller Distillation Products h 28 Elmendorf av  
 —Richd W (Margie) civ eng Barge Canal Terminal h 247 Colin Gr  
 —Rita r 47 Karnes  
 —Rita Mrs nurse StMary's Hosp r 165 Shelter  
 —Rita J sten Chas Stanton Inc h 1117 Plymouth av S  
 —Rita Marie clk Waldert Opticians Inc r 47 Karnes  
 —Robt (Josephine) h 507 Augustine  
 —Robt wise mn Roch Plumbing Supply Co h 454 Sawyer

**SULLIVAN**

—Robt F films EK Co r 222 Selye ter  
 —Robt J (Lucille T) (Kinsella & Sullivan's Restaurant) h 1692 Lake av  
 —Roger M (Betty M) eng Lewis E Kohl Inc h 19 Gardner pk  
 —Rose A clk h 202 Chestnut  
 —Ruth clk Sydney Dunsker r 317 Columbia av  
 —Ruth P accompanist West High sch r 27 Arville hts  
 —Sarah A r 288 Conkey av  
 —Shirley Mrs tel opr RT Corp r 59 Hannah's ter  
 —Sidney A (Julia F) h 477 Parsells av  
 —T Arth (Leah) slsman GB Co Inc h 13 Sawyer  
 —Thos h 293 Oxford  
 —Thos (Helen) prsmn Case-Hoyt Corp h 99 Edgeland  
 —Thos (Madeline) tile setter h 10 Locust  
 —Thos jr, shipper Beech Nut Packing h 2457 West Side dr Chilli  
 —Thos E clk h 1117 Plymouth av S  
 —Thos F bundler Roch Folding Box Co r 62 Thorn  
 —Thos H (Elsie M) slsman h 11 Sawyer  
 —Thos J v-pres Roch Better Living Plan Inc r Corning  
 —Thos L USA r 16 Hillendale  
 —Thos W (Janet M) (Brown, Zurett & Sullivan) 16 Main E rm 1020 h 130 Elmendorf rd  
 —Timothy guarl TP Co Inc r 2226 Culver rd  
 —Timothy J (Beverly T) restr 53 Main E h 862 Thurston rd  
 —Timothy T h 137 Boardman  
 —V Norman acct h 1238 Lake av  
 —Virley (Loretta) constn wkr h 89 Hudson av  
**SULLIVAN WALTER B (Ruth B) asst v-pres Lincoln Rochester Trust Co 183 Main E, Zone 4 tel BAKER 1200 h 710 Winton rd S, Br**  
 —Walter J (Evelyn R) supt Roch Can Co h 109 Winton rd S  
 —Warren L (Alice L) pres Paragon Revolute Corp and see H H Sullivan Inc h Camandaigna  
 —Wm r 38 Richmond  
 —Wm r 17 Sibley pl  
 —Wm (Mildred L) police RPD h 113 Genesee  
 —Wm (Dorothy) tool mkr h 368 Sawyer  
 —Wm A h 222 Selye ter  
**SULLIVAN WILLIAM C (Louise B) physician 277 Alexander rd 604 Zone 7 tel HAMILTON 0540 and 0549 h 199 Roosevelt Br Zone 18**  
 —Wm E mntcann Am Tel & Teleg Co h 89 Downing rd Br  
 —Wm E jr (Betty J) carrier PO h 5 Taylor  
 —Wm J (Elsie) acct h 181 Chilli av  
 —Wm J (Ruth D) bottling dept GB Co Inc h 44 Frost av  
 —Wm J carrier PO r 233 Ellicott  
 —Wm J (Florence) driver Brighton Place Dairy h 102 Rosalind  
 —Wm R (Mary E) stm flr r 151 Normandy av  
 —Wm T, USN r 39 Champlain  
 —Winston (Mary) h 274 Allen  
 Sullivan's Collision Center (Joseph C Sullivan) 754 Clinton av S  
 —Fuel & Heating Co (Edw J and Albert M Sullivan) 400 Lexington av  
 Sultan Jos C (Jeannette) (Superior Coal Co) h 128 Bronson av  
 —Rebecca r 1180 StPaul  
 Sultz Benj dr Junior activities JYM&WA r 303 Arnett bldg  
 Sultzbach Kenneth C (Ruth) recruiter USA Recruiting Ofc r 234 Brr  
 —Kenneth G watchman Union Trust Bldg h 23 Brr  
 Sultzzer Mary R research assoc U of R Sch of Med & Dentistry r 94 Raleigh  
 Sulyia Cath time kpr r 134 Bway  
 —Jos (Ruth) bartndr h 134 Bway  
 —Wm E (Florence E) watchm LRT Ca h 1133 Plymouth av S  
 Sulyma Nicola (Emelia) emp Consolidated Mach Inc h 31 Sullivan  
 Sulzner Arnold E (Holly) br mgr C W Claus Inc h 284 Ridgedale cir Gr  
 —Holly Mrs bkpr C W Claus Inc h 284 Ridgedale cir Gr  
 Sulzer Marie wid Chas F h 987 East av  
 Sumberg Judith A studt r 115 Westminster rd  
 —Pat C radio dramatics r 115 Westminster rd  
 —Simon (Minette) slsman Am Specialty Co h 115 Westminster rd  
 Sumerski Claude I (Edith A) watch repr h 122 Griffith  
 Summer Arlene wid J Boyd h 58 Chestnut  
 —Ida E r 41 Centennial  
 —John J chauff h 41 Centennial  
 —Mary A shoe wkr r 41 Centennial  
 Summerhays & Co (Louis J and E Frederica Summerhays) mason contrs 620 Clinton av S  
 —E Frederica (Summerhays & Co) and treas Wm Summerhays Sons Corp h 380 Lake Front Ironrd  
 —Louis J (Edna L) (Summerhays & Co) and pres Wm Summerhays Sons Corp h 113 Kilbourn rd Pfstd  
**SUMMERHAYS REFRACTORY SUPPLIES INC fire brick and fire cements 614-632 Clinton av S, Zone 20 tel BROWNING 4856—See page 63**  
 —Robt E (Marjorie) atndt Strong MH h 238 Welwood  
 —Robt L (Mary G) asst treas Wm Summerhays Sons Corp r 24 Cresline rd Pfstd  
 —Wm E (Florence) see Wm Summerhays Sons Corp h Scottsville

**Over Forty Years of**  
**Service to Our Clients**  
**HAMILTON 6390**

**SUMMERHAYS WILLIAM SONS CORP, Louis J Summerhays pres Stuart J Hawk v-pres Wm E Summerhays sec E Frederica Summerhays treas Robt L Summerhays asst treas mason contractors 614-632 Clinton av S, Zone 20 tel BROWNING 4856—See page 63**

Summerlin Virginia Mrs tchr Sch 5 r 151 Lake Front Ironrd  
 Summermatter Isabel clk Camera Works r 131 Whiteford rd  
 —Jos (Julia) waiter h 131 Whiteford rd  
 —Leo C (Helen) clk French's r 21 SanMatteo rd Chilli  
 Summers see also Somers, Summers and Summer  
 —Adele B Mrs furu rms h 523 Meigs  
 —Camilla wid Harry lut dec h 1127 Monroe av  
 —Donald J studt r 135 Crosman ter  
 —Frank (Blanche A) h 168 Gibbs  
 —Frank J (Anna L) electn Dwyer Electric Co Inc h Henrietta  
 —Frank W clk SL&C Co r 168 Gibbs  
 —Geo (Harriet) mach h 84 Argyle  
 —Harry C (Lorraine) sales trainer Kee-Lux Mfg Co Inc h 342 Seneca pkwy  
 —Homer L (Margt B) plant supt Gordon's Ice Cream r 54 Winans  
 —J Seward (Wilhelmina) h 24 Gordon pl  
 —J Seward jr (Beni) asst cfr eng Barge Canal Terminal h Edgewood av Br  
 —John (Lucille) bus driver h 640 Chilli av  
 —John A (Carrietta) (Jasco Tool Co) h 12 Filkins Fpt  
 —John A, USN r 135 Crosman ter  
 —L Steph quality control Birds Eye Div h 56 Yorkshire rd Ironrd  
 —Lucille hmo Genesee Valley Union Trust Co r 640 Chilli av  
 —Lucy A wid Chas H h 247 Cedarwood ter  
 —Margt E Mrs head teller Genesee Valley Union Trust Co r 54 Winans  
 —Maud E Mrs Indry wkr Strong MH r 268 Memorial av  
 —Norman G research supvr Kee-Lux Mfg Co Inc h 152 Pleasant way Pfstd  
 —Phillip A (Mary A) mldr Anstice Co r 69 Brockley rd Ironrd  
 —Rose Marie A payroll clk Photostat Corp r 69 Brockley rd Ironrd  
 —Wm (Josephine) h 1766 Lake av  
 —Wm E (Gertrude) insp h 135 Crosman ter  
 —Wm P (Helen) K Pk h 75 Dunsmere dr  
 Summerhays Clarence F eng B&O r 227 Lincoln av  
 Sumner Almond phlogr EK Co r Conesus  
 —Apartments 1 Sumner pk  
 —Chas 3d (Shirley) h 40 Calumet  
 —Earl F (Annie B) chauff h 803 Meigs  
 Summers Homer L (Margt E) h 54 Winans  
 Sumrell Robt E (Dorothy B) USCG r 9 Cottage

**SUN OIL CO, Fred Robinson dlstr manager 7600 Brooks av PO Box 32 Zone 19 tel GENESEE 6400**

—Oil Co, Donald J Rider mgr gas sta 2001 East av  
 —Shield Coatings of Roch, Howard J Baker rep anti-window sun glare coatings 14 Franklin rm 708  
 —Theatre (Edw Sulkowski) 886 Joseph av  
 —Vertikal Blind Co of Roch (B Joseph Checko) 61 Monroe av  
 Sunday Wm F (Gladys) trimmer H-F Co h 151 Malling dr  
 Sundueck John W (Pearl) state agt Old Colony Ins Co h 56 Bingle  
 Sundberg Anna C nurse Convalescent Hosp for Children r 255 Hudson av  
 —Peter P h 265 Hudson av  
 Sundeen Earl I (G Claire) tech editor EK Co h Honesty  
 Sunderland Eliz W Mrs ofc sec W S MacAllister & Co h 78 East bldg  
 —Everett G clk Coml Controls Corp h 566 Bay rd Web  
 —Lewis (Eleanor) fwles retail 487 Monroe av r 150 Barrington  
 Sundholm Marguerite M tchr Sch 7 r 3839 Culver rd Ironrd  
 Sundlof Chas E formn RT Corp r Dansville  
 Sundt Edw mach opr Genesee Mfg Co h 101 Chimayo rd Ironrd  
 —Edw E tool mkr Genesee Mfg Co r 304 Garford rd Ironrd  
 —Fred W (Corra) driver RFD h 9 Lochner pl  
 —Geo A (Mary Ann) formn h 170 Clairmount  
 —Geo W section fornm Camera Works r 170 Clairmount  
 —Helen R emp SL&C Co r 101 Chimayo rd Ironrd  
 Sundry Ella C asmlbr SC Co h 228 Berlin  
 Sunner Products, Clifford L Haseman rep spl machy 74 Park av  
 Sunnys Vending Service, Wm F Wandtke rep 662 Monroe av  
 Sunoco Gas Station, Frances M Marlowe mgr 687 Plymouth av S  
 —Gas Station, John T Byrnes mgr 1060 Ridge rd  
 Sunrleker Bruce studt r 140 Spring  
 Sunrleke Beverages Inc, Jos A Franco pres 71 Fernwood av  
 —Saml (Nellie V) gro 452 Jefferson av h do  
 Sunshine Biscuits Inc, John H Parry dist sls mgr 160 Murray  
 —Restaurant (Gustave Rasche) 335 Central av

SULLIVAN ST 1955

754



SHAW-WALKER Exclusive Representative

HEINRICH-SEIBOLD STATIONERY CO., INC.

"THREE STORES IN ROCHESTER"

OFFICE FURNITURE and SUPPLIES

453 MAIN ST. W.—12 STATE ST.—357 MAIN ST. E. LO cust 3770

EDW. BROCKMANN'S SONS

FOR - 50 - 50

HO pkins 9625 1955 RIDGE ROAD E.

HEDGES MEMORIAL CHAPEL Services At HEDGES MEMORIAL CHAPEL

Words You See So Often Because We Serve So Well

The Dedication In 1939 of this CHAPEL Was a FITTING CLIMAX TO EIGHTY YEARS OF SERVICE

BA ker 5290 271 University Avenue

Reinhold Geo L (Frances) bus opr Roch Transit Corp h 1000 Ridge rd
--Mabel V Mrs. K Pk h 2014 Dewey av
--Rosalia wid Raymond ofc clk r 82 Oriole
--Rose ofc sec Ross Supply Co r 1770 Long Pond rd Ga
--Wm T, USA r 82 Oriole
Reinartz Marianne A clk Penn Mutual r 88 Miller
--Martin V ctr K Pk h 88 Miller
--Norbert A (Grace) asmblr Pfaunder Co h 110 Heberard
Reinecke Richd A (Dorothy S) v-pres Am Home Foods Inc r New York City
Reineman Alma Mrs h 855 Clinton av S
--Caroline Mrs sec Rochester Envelope Co Inc r 154 Council Rock av Br
--Frank A (Mary) hlp P L Hughes & Co Inc
--Frank H (Ruth) die str h 113 Fenwick
--Fred G (Alta) K Pk h 98 Henley
--Howard H (Caroline K) pres-treas Roch Envelope Co Inc h 154 Council Rock av Br
--Howard H Jr, prod control mgr Roch Envelope Co Inc h 154 Council Rock av Br
Reiner Geo D (Helen) auto repr RG&E Corp h 82 Nicholson
Reiners Arth J plant mn Esso Standard Oil Co h Newark
Reinfelt Chris shipper Armour & Co h 83 Diem
--Chris shlp clk h 83 Diem
--Chris jr r 83 Diem
Reinfelsh Harold h 340 Carling rd
Reinhard Fredk R (Ruby H) estimator EK Co h 220 Pierpont
--Hugh M (J H Reinhard & Sons) h 1304 Ridge rd E, Iron
--J H & Sons (Hugh M and Norman A Reinhard) store fixtures 5 Hunters at
--Marjorie E tehr r 220 Pierpont
--Norman A (Ethel S) (J H Reinhard & Sons) b 548 Arnett Blvd
--Walter A (Shirley) v-pres Staub & Son Inc r 240 Avalon dr Br
Reinhardt Albert dept mgr 476 Ridge rd h 269 Stone-wood av Gr
--Anna r 81 Radio
--Arth W (Evelyn M) cabt mkr SC Co r 160 Tryon pk
--Clara M (Cora F) formn liex Optical Co Inc h 308 Carter
--Cherie stan Eastman School of Music r 173 Clinton av N
--Christian C (Mary A) h 802 Blossom rd
--Chris J (Loretta J) plmb h 16 DeJonge
--Donald P engn EK Co Navy Div r 27 Glenmount dr
--Fredk slsman R J Strassenburgh Co r 142 Shoreham dr Br
--Geo A (Harriet A) fnshr h 1280 Clifford av
--Geo A Jr (Marion C) h 84 Rustic
--Harold A (Arlene H) gro 856 Portland av r 462 Titus av Iron
--Hilda tel opr h 1564 StPaul
--John J (Allee) emp Haloid Co h 133 Brookdale av
--John M (Clara M) insp h 246 Mulberry
--John M Jr (Bernice S) electn EK Co h 55 Sanford
--Kath Mrs mach opr Mandeville & King Co r 60 Cambridge
--Margt K Mrs real est broker 720 Park av h 28 Buckingham
--Margt M clk h 32 Sullivan
--Mary Ann typ Coml Controls Corp r Ontario
--Mildred B Mrs clk Selective Service r 114 Dorbeth rd
--Milton F (Mildred A) millwright IIM Co Inc h 114 Dorbeth rd
--Nicholas slsman 476 Ridge rd h 230 Desmond rd
--Peter J ins h 89 Tyler
--Richd L (Audrey) plmb Fredk G Eysvogel & Son h 239 Avenue A
--Robt L (C Theresa) K Pk h 468 S Goodman
--Rose wid Chas A h 132 Lyndhurst
--Theresa wid Wm r 114 Dorbeth rd
Reinhardt see also Reinhard, Reinhardt and Rhinehard
--Ann S clk Genesee Valley Union Trust Co r 101 Hollenbeck
--Anna M wid Michl T died Jan 19, 1954
--Donald R (Jean B) mtr rdr RG&E Corp r 30 Rundel pk
--Ella T clk r 1386 Lake av
--Elsie studd r 348 University av
--Ethel, K Pk r 33 Needham
--Eug pntz Brown Chevrolet r 103 Elmwood ter
--Gerald J (Loretta M) mech r 67 Lisbon
--Hans K (Florence V) mach opr A G Kaddis Sewer Products Co Inc h 22 Mark
--Henry B (Helen A) solr Bartholomay Dairy h 798 Thurston rd
--Isabelle wid Geo h 360 Main E
--John T formn h 67 Lisbon
--Jos mach High Speed Hammer Co Inc r 1716 Ridge rd E, Iron
--Lawrence (Elsie K) asmblr h 199 Willmont
--Louise Mrs h 183 Otis
--Louise A h 372 Plymouth av S

REINHART
--Louise W Mrs opr Nusbaum Bros Inc r 372 Plymouth av S
--Mary K studd r 796 Thurston rd
--Michl dir Dime Banking & Loan Assn r 938 Clinton av N
--Michl T Jr, restr 938 Clinton av N h do
--Octavius J (Alice M) shipper Will Corp h 22 Seward
--Raymond S (Irene J) formn Old Homestead Co h 41 Anthony
--Robt (Beverly A) mtecmn r 7 Rialto
--Robt C tool mkr T K M Electric Corp r Victor
--Shirl T (Emelia) emp SC Co h 88 Norton Village la
Reinheimer Helen S wid Rev Bartel H h 20 N Good-man
Reinhold Geo fety wkr r 39 Birch cres
--Lois Mrs tehr School 1 h N Chili
Reiniger Carl G (Stella A) motor equip opr Roch-Monroe County Airport h 639 Parsells av
--Eug (Helene) mason r 659 Parsells av
Reinman Frank A (Mary) iron wkr h 1323 Main E
--Frank D, USA r 1323 Main E
Reininger Edwin C (Ellis M) slsman The Hunting Co h 42 Ruth
--Fredk (Clara) emp K Pk h 86 Joseph pl
--Gerald E, K Pk r 25 Garland
--Hubert T (Loretta C) formn Davenport Machine Tool Co Inc h 95 MtVernon av
--Kenneth T (Dolores) serv mn Kwik Kafé of Roch Inc h 115 Edgewood
--Richd M studd r 95 MtVernon av
--Robt P prsmn Fredk Strecker r 95 MtVernon av (US A)
--Theo F (Cath) carrier PD h 25 Garland
Reinisch Fred J (Christina) h 215 Cumberland
--Roland E (Elsie) buyer SC Co h 480 Forest dr Web
Reinke Robt V engn EK Co Navy Div h 37 Lila dr Br
Reinold Arth Capt chf small arms branch Roch Ordnance Dist h 700 Edgemere dr Br
Reins Harry mach r 227 S Fitzhugh
Reinsemidt Herbert G (Mary Ann) supt Regent Specialties Inc and supt Genesee Angle Corp r 570 Linden
--Leo (Eliz C) oiler Vogt Mfg Corp h 3 Marshall
--Mary r 30 Mazda ter
--Wilhelmina wid Peter h 1259 Clinton av N
Reinshagen Arth slsman Sun Oil Co r 210 Ridge View dr, E Roch
Reinstadler Aug stmftr r 50 Greig
Reirton Eliz Mrs r 109 Richard
Reis see Reiss, Rice, Ries and Riess
--Bertha B Mrs tailress h 138 Mitchell
--Charotte E wid Geny r 12 Stanley
--Chester A (Helen T) clk h 6 Bryan
--Fredk C (Helen M) mach opr h 334 Hague
--Geo fly boy Stecher-Traung r 81 Pleasant way Iron
--Helen P Mrs serv asst RT Corp r 8 Bryan
--John (Mary) chaus h 200 Hamilton
--John (Marie L) mach h 40 Alpha
--John M (Jacqueline M) gasket fabricator Pfaunder Co r Hilton
--Leona wid Arth G h 29 Alpha
--Margt l wid Roy slsman Kenroy's h 110 Alpha
--Martin L wid Rapidax Service Corp h 235 Paul rd Chili
--Mary J r 61 Pardee
--Minnie A wid Jos G h 29 Alpha
--Ralph, USA r 24 Portsmouth ter
--Regina baster I-L-F Co r 155 Belmeade rd Iron
--Richd J hpr RT Corp r 110 Alpha
--Roy H K Pk r 110 Alpha
--Ruth A prac nurse Monroe County Infirmary r 435 E Henrietta rd
--Wm F mach Pfaunder Co h 221 Peck rd Hilton
Reisch Otto (Paula) mach Gleason's r 1087 Bay rd Web
Reisdorf Ida wid Andrew F h 100 Syke
Reisenberger Marie M wid Fred P h 39 Copeland
Reiser Frank fety wkr r 367 West av
--Leonard J (Leonora) law editor Lawyers Co-op h 267 Westminster rd
Reisert Harry F (Helen) ptnr mkr Amstee Co h 305 Englewood dr
Reisig Anna B tel opr RT Corp r 34 Mineola
--Chas G (Marie) sit ml wkr Cutter Mail Chute Co h 10 Sifacous
--Chas H (Aurelia) garnetter Quality Mattress Co Inc h 355 Remington
--Gerald B (Lucille) h 746 Parsells av
--Herald B (Anna M) fire fighter Eng Co No 3 h 34 Mineola
--Joyce clk Roch Hosp Serv Corp r 355 Remington
--Lucille women's safety patrol RPD r 746 Parsells av
--Ralph G (Jane) K Pk h 18 Oscar
--Richd W (Ella M) police RPD h 157 Cady
Reisinger Bradley D r 751 Dewey
Reisinger Albert J (Olive E) EK Co r 10 Superior ter
--Andrew A (Helene) car insp h 18 Westgate ter

REISINGER
--Andrew W (Viola M) pkr Faseo Industries h 220 Fernwood av
--Anna Mrs hsekr r 1148 N Goodman
--Bertha wid Jos tailress h rear 874 Smith
--Carrie Mrs recpt Emil Muller Constn Co Inc r 169 Fernwood av
--Carrie M Mrs, jr clk U of R Sch of Medicine & Dentistry r 588 Hudson av
--Donald J (Patricia) fety wkr r 25 Lancraft
--Donald W ship clk TI Co's r 407 Child
--Edw A (June R) guard RG&E Corp h 47 Brooklea dr Ga
--Ella Jr h 18 Westgate ter
--Eliz M Mrs typ Municipal Warehouse h 571 Melville
--Esther M Mrs sealer K Pk h 70 McCall rd
--Francis A (Betty Jane) bus opr Roch Transit Corp h 153 Frost av
--Gall J hns EK Co r 47 Brooklawn dr Br
--Geo (Elma R) EK Co h 578 Melville
--Geo jr (Ann B) tel wkr h 29 Village way
--Geo J (Violet) pntz h 736 Atlantic av
--Herbert (Carrie) h 159 Fernwood av
--John G (Emily) tailor h 299 Hague
--June typ clk Genesee Hosp r 47 Brooklawn dr Br
--Lawrence W (Lucille G) insp h 544 Clinton av N
--Lucille G typ Coml Controls Corp r 544 Clinton av N
--Marcella, K Pk r 407 Child
--Nettie H Mrs clk h 304 Driving Park av
--Raymond M (Margt B) hpr Gleason's h 407 Child
--Robt C, USA r 294 Driving Park av
--Thos M (Eleanor) tool designer Gleason's h 1315 South av
--Wm (Lorraine) supt Houghton Elevator Co h 476 Gillette rd S'port
--Wm G (Sybil E) serv eng Gleason's h 25 Lancraft
Reissman Bert (Gydelte) reporter Roch Times-Union h 120 Bobrich dr
--Louis (Mildred S) pharm Daw Drug Co Inc h 7 N Goodman
Reiss see Reis, Rice, Ries and Riess
--Albert sr, florist Holy Sepulchre Cemetery h 20 Dugan pl
--Anthony h 18 Frances
--Blanche h 17 Atkinson
--Carl L (Mildred M) relief eng dispatcher NYC h 37 Holmdel pl
--Catharine L Mrs sten NY Fire Ins Rating Organization r 51 Ballantyne rd Chili
--Donald A (Jenn) fnshr Roch Electrotpe & Engraving Co h 26 Berlin
--Doreen E tel opr RT Corp r 220 Carter
--Eleanor E insp Stecher-Traung r 18 Frances
--Elsie M clk EK Co Navy Div r 292 Otis
--Emmy Lou sis service Case-Hoyt Corp r 191 Kenwood av
--Fred W (Dorothy J) EK Co h 220 Carter
--Geo C (Macheline M) rush-seat mkr Barnard & Simonds Co Inc h 292 Otis
--Geo P (Lois C) police RPD h 303 Castleman rd
--Harry L (Hazel I) h 256 River
--Harry L Jr, studd r 256 River
--Herbert F (Marion B) carmn NYC h 18 Oakman
--Howard mail nurse Roch Genl Hosp r 60 Avenue
--Jos G (Lydia) formn Board of Educ h 191 Kenwood av
--Leland W (Arlean M) mach Gleason's h 160 Pen-berton rd Iron
--Lewis F (Lillian A) died Dec 8, 1953
--Louis C crane opr DPW h 1000 N Goodman
--Louis H (Kay) h 270 S Goodman
--Ledia Mrs r 191 Kenwood av
--Max physicist EK Co h 92 Selye ter
--Mima S Mrs tehr School 34 r 179 Berkeley
--Omer floor layer r 17 Atkinson
--Paul J (Evelyn) trackmn NYC h 709 Linden
--Robt elev opr r 292 Otis
--Rudolf (Minna S) lamps 144 East av h 179 Berkeley
--Saml (Blanca) Timely Clothes h 60 Martin
--Willard R tool designer EK Co Navy Div r 70 Fair-haven rd Br
Reitano Anthony biller Universal Carloading & Distri-buting Co r 1419 Emerson
--Dominic (Angelina) restr h 252 Bay
--Fortunato (Vincenza) gro 315 Central pk h do
--Frank (Jenny) farmer r 1419 Emerson
--Frank F (Antoinette) body and fender mn Jem-Jervey Motors Inc h 943 Dewey av
--Isabelle clk r 1419 Emerson
--Jas groen leader Haloid Co h 252 Bay
--Jos baker Genl Baking Co r 315 Central pk
--Maimie V studd r 315 Central pk
--Marion Mrs h 252 Bay
--Rocco (Carmelia) lab h 1419 Emerson
Reiter Anne shoe wkr h 269 Bway
--Antonia C Mrs feller H-F Co h 318 Murray
--Cath J file clk TI Co's r 18 Montclair dr Iron
--Clarence G v-pres J Cohen & Son Co Inc h 41 Darien



THE VALLEY CADILLAC-PONTIAC CORP.

CADILLAC AUTHORIZED FACTORY SALES — SERVICE PONTIAC GENUINE FACTORY PRECISION PARTS

333 EAST AVENUE DIAL BA ker 3440



SULLIVAN ST 1955

253

**GAMROD-HARMAN CO., INC.**

- McDUGALL-BUTLER PAINTS
- MOLETA WALL PAINTS
- ARVON PLASTIC PAINTS

Wholesale and Retail  
75 EXCHANGE STREET  
Phone HAmilton 7696



DiCiccio Angelina tel opr RT Corp r 31 Meech pk  
—Anna N sten r 233 Burrows  
—Cecilio (Frances) mason b 233 Burrows  
—Giugno, USN r 233 Burrows  
—Natalia I Mrs emp Otto Bernz Co Inc b 245 Kent  
—Rose M studt r 245 Kent  
DiClato Luke P chauff Blue Boy Dairy Inc r 124 Mason  
DiCillis Giulia M wid Paul h 307 Orchard  
Dick Alex C (Ammie M) plmb-stmfrt Roch State Hosp h 215 Bowen rd Chill  
—Barbara L, EK Co r 34 Bloomfield pl  
—Bertha H wid John W r 38 Barker  
—Bruce F (Joan) tchr health educ Sch 27 h 60 Sidney  
—Chas G (Winfred) fcty wkr h 1337 Clinton av N  
—Clista wid Alf r 455 Campbell  
—Diana studt r 55 S Wash  
—Donald P (Barbara) eng h 40 Keeler  
—Edwin A, EK Co r 152 Frey  
—Geo C (May H) eng h 125 Ravenwood av  
—Geo C Jr (Marion) sismn Genesee Research Corp h Fairport rd, E Roch  
—Geo G h 152 Frey  
—Geo J (Marguerite I) gas sta r 321 Denise rd  
—Gerard J (Martha) fruit 275 Ridge rd E r 218 Brayton rd Gr  
—Gerard J (Victoria J) mason h 603 Magee av  
—Gordon R (Laura D) tel asmlbr SC Co h 961 Winton rd N  
—Helen M tchr b 15 Bohrieh dr  
—Jack G (Julia) ins sismn h 283 Ravenwood av  
—Jas (Emma J) mech RG&E Corp h 303 Flanders pl  
—Jas C, K Pk r 20 Manford Landings rd E  
—Jeanette tchr b 447 Thurston rd  
—Jo-Anne B Mrs (Jo-Anne's Beauty Shop) r 603 Magee av  
—John W r 34 Bloomfield pl  
—John Wm (Margt) truck driver Independent Gasoline & Oil Co of Roch Inc b 2054 Maiden la Gr  
—Laura D tel opr RG&E Corp r 961 Winton rd N  
—Lucinda Mrs r 15 Bohrieh dr  
—Milton vd formn The Robinson Clay Products Co of NY h 34 Waeleou dr Gr  
—Orr's Friendly Service (Lloyd J Blanchard & Orville Somerville) gas sta 291 University av  
—Peter (Mary) optical wkr h 204 Moulson  
—Wm A (May L) wood wkr Atlantic Millwork Co h 34 Bloomfield pl  
Dick's Pet Supplies (Richd E Keith) 847 Main W  
—Tavern (Dominick Quattaduria) 14 Frnt  
Dickson Don R sismn Genesee Heating Service r 2781 Elmwood av  
—Gray D (Charlotte) consulting eng 311 Alexander rd 401 h 11 Elmwood Hill la Br  
—Dickens Arth G (Molly) prof U of R  
—Joyce sten Equitable Life Assurance Society r Churchville  
—Leland (Nancy) parts clk Simmons Motors Corp h Spencerport  
—Mary B h 434 Augustine  
—Nancy E Mrs clk Simmons Motors Corp r Spencerport  
—The (Thos Holaban) restr 2025 East av  
—Wm (Rosemary) mach opr r 85 Emerson  
Dickenson Betty H clk Brown Chevrolet r 135 Spring  
—Dorothy emp Carhart Service Inc r 120 Stone rd Gr  
—Lewis B (Crescentia F) mach repr Gleason's h Lyndon rd Ppt  
—Lucy Mrs pkr Dennis Candy Fcty Inc r 1 Lisbeth Hnrtz  
DICKER SAMUEL B HON mayor City of Rochester and (Reilly, Dick, McLouth & Lines) lawyer 1150 Lincoln-Alliance Bank bldg 183 Main E, Zone 4 office tel HAmilton 4850 r 150 Westminster rd, Zone 7  
Dickerman Agnes emp Otto Bernz Co r 1190 Bay View Front Iron  
—Anna Mrs cook StElizabeth Guild Home Inc r 1 Field  
—Jas A (Irene) h 639 Thurston rd  
Dickens Frank A (Mary E) mach h 92 Grand av  
Dickerson Cynthia clk Travelers Ins r 14 Atkinson  
—Donald F (Shirley W) appr prnter Roch Times Union  
—Eliz r 1971 Lake av  
—Franklin D (Mae M) electr Gleason's r Honeoye Falls  
—Helen Mrs r 21 University av  
—Helen wid Ray hskpr r 190 Frost av  
—May M Mrs r 156 Ford  
—Richd F (Iris E) h 118 Glendale pk  
—Walter B (Rose M) prnter h 275 Beach av  
Dickert Helen J Mrs h 35 Oakland  
Dickes Edw E (Marie) formn Michaels Stern & Co Inc h 19 Dir  
—Geo J (Mary) chauff TP Co Inc b 258 Cabot rd Gr  
Dickey Jas C (Mae F) lab h 10 Concord  
Dickhaut Albert H (Dorothy J) asst supt EK Co h 289 Aldine  
—Fred (Marie) mtce Neisners h 49 Ellsainore  
Dickins Harold E (Ina) pastor Church Christ Discples h 265 Dartmouth  
Dickinson Allan C stndt Roch State Hosp r 221 Edger-ton  
—Bertha C hacon slicer TP Co Inc r 38 Depew  
—Betty A chem French's r 125 Dorset  
—Carlos J (Miriam E) sismn Humphreys Paint Co h 4 Werner pk  
—Clifford glazier Pittsburgh Plate Glass Co r Holley

DICKINSON  
—Clifford L Jr (Betty) chem tchr U of R h 125 Dorset  
—David W (Jeanette) pkr SL&C Co h 9 Oregon  
—Donald W (Bernice) EK Co h 4 Wangman  
—Edw (June M) exec sec Schumann Memorial Foundation h 126 Argyle  
—Elwyn O (Kath) driver Central Greyhound Lines Inc h 92 MtVernon av  
—Floyd (Betty) sismn Gamrod-Harman Co Inc r 135 Spring  
—Freem shipper Beech Nut Packing h Ontario  
—Gene W (Alice) sismn Anodized Aluminum Co of Roch h 15 Cayuga  
—Geo R (Jean E) carrier PO h 147 Bakerdale rd Gr  
—Geraldine bkpr r 57 S Wash  
—Gordon S (Evelyn M) fcty wkr Beech Nut Packing r 57 Eastview av  
—Harold D (Gertrude) hauler Paper Mills Supply Co h 271 Hudson av  
—Hattie prsr Genesee Laundry Inc r 443 Hudson av  
—Haughton N (Irene M) dentist 3325 Lake av b 240 South dr Gr  
—Irving S (Anna M) (Roly-Door Sales Co of Roch) h 608 Blossom rd  
—Jas chauff Crescent Puritan Laundry h 32 King Brockport  
—Jeannette Mrs hskpr Roch Children's Nursery r 9 Oregon  
—Jennie M Mrs cafeteria wkr YMCA r 58 Ernestine  
—Jessie C Mrs coml artist h 1050 Lake av  
—June M Mrs pres Schumann Memorial Foundation r 126 Argyle  
—Korlean M cash SL&C Co r 57 East View av Iron  
—Leon (Betty H) caretkr h 185 Spring  
—Leroy (Elen) (East Side Auto Parts) h 41 Chestnut dr Chill  
—Leslie A (Hazel I) surgeon 277 Alexander rm 508 h 182 Palmerston rd Br  
—Louis (Frances) formn Caldwell Mfg Co h 7 Amity  
—Lynn A (Mary F) sismn h 79 Bengal ter  
—Miles L (Florence) waiter The Eggleston h 548 Hudson av  
—Ora L (East Side Auto Parts) h 1544 Creek Pnfd  
—Ora S wid Elliot T sismn b 212 Earl  
—Ralph J (Virginia) bus opr Roch Transit Corp h Hanover Houses, 7-1G  
—Robt C (Roly-Door Sales Co of Roch) r 668 Blossom rd  
—Robt P emp U of R r 33 Lilee dr  
—Ronald K (Anne) sismn Natl Clo Co h 60B Ramona pk  
—Thos B (Bertha A) pkr RG Co Inc h 36 Depew  
—Vincent E (Myrtle) lache opr Wollensak's r 1066 Long Pond rd Gr  
—Wm B sismn Natl Biscuit Co h Canandaigua  
—Wm C (Ina L) chauff h 26 Gordon pk  
—Wm J lab Fasco Industries h 2451 Latta rd Gr  
Dickman Kermit S (Buth) (Stone & Dickman) CPA 19 Main W rm 615 r 356 Gould  
Dicks Margt wid John A h 34 S Goodman  
—Wm (Isabelle H) K Pk h 480 Augustine  
Dickson see Dixon and Dixon  
—Clara wid Howard h 259 Clinton av S  
—Diana ofc sec Liebschutz, Sutton & DeLeuw r Spencerport  
—Edna C Mrs dietaphone opr TI Co's r 2338 West-side dr, N Chill  
—Howard (Clara) died May 1, 1954  
—Jane M Mrs h 58 Ernestine  
—John M Mrs bmo Strong MH r 164 MtVernon av  
—John B (Rose M) sht ml mech h 272 Millburn  
—Lae ofc wkr h 9 Boardman  
—Mary J r 288 Carling rd  
—Nellie counter wkr Baptist Temple Cafeteria r 149 River Meadow dr Hnrtz  
—Robt porter Genl Baking Co h 46 Melville  
—Robt L (Bessie E) emp Beech Nut Packing Co h 25 Coventry  
—Viola emp F W Woolworth r 259 Clinton av S  
Dicky's Tavern (Richd Silavaggio) 791 Meigs  
DiClemente Dan L (Leva) bus opr Roch Transit Corp h 533 Lowell  
—Gertrude W Mrs hpr Case-Hoyt Corp r 988 N Goodman  
—Henry J (Harriett) boys' adviser East High sch h 265 Landing rd N, Br  
—John A (Gertrude W) pres-treas DiClemente & Volke Inc h 988 N Goodman  
—Jos (Florence) h 888 N Goodman  
—& Volke Inc, John A DiClemente pres-treas John F Volke v-pres-sec wood wkr 4 Elton  
DiClemente Anthony P (Hilda) mail carrier PO r 137 Somerset dr Iron  
—Sam A chauff Ry Exp Agcy Inc 555 Seward av h 125 Astor dr Br  
DiClemente Rose wid Saml h 4904 Joseph av r 137  
DiClemente Frank lab r 273 Troup  
DiClemente Attilio (Sazella M) X-ray tech h 29 Inglewood dr  
DiCraeto Peter (Elke) contr h 267 Ravine av  
—Virginia R clk Conl Controls Corp r 745 Penfield rd  
DiCrist Alponso (Mary L) opr SL&C Co h 38 Clifford av  
—Aniello (Marjorie E) tchr h 1906 Main E  
—Martin sismn r 38 Clifford av  
—Victor appr prnter Flower City Typesetting Co r 38 Clifford av  
DiCroce Anthony (Mary Jane) sergt police RPD h 112 Warner  
—Michl (Mary) lab A W Hopeman & Sons Co h 98 Warner

DiCROCE  
—Michele lab Hopeman Lumber & Mfg Co Inc r 98 Warner  
Dietaphone, Jas N Golden br mgr 653 Main W  
Dietzling Machine Ediphone Co (E C McCarthy Inc) 242 East av  
Dieuzzi Mary C tallress r 30 Princeton  
Didas Harold C (Luella L) mach h 496 LaGrange av  
—Harrison G (Irene G) asst traffic mgr Neisner Bros h 33 Barry rd Iron  
—John C tool grader r 105 Syke  
—Leon sismn Eber Bros Wine & Liquor Corp r Hornell  
—Noraline T fcty wkr h 74 Adams  
—Walter J (Margt H) crane opr h 105 Syke  
DiDesiderio Antoinette M Mrs mach opr HM Co Inc r 41 Ash  
DiDido Frank (Jacqueline) baker h 419 Central pk  
DiDil Mary paper wkr r 22 Glasgow  
DiDo Alice teletype opr r 331 Columbia av  
—Giovanni (Liboria) h 24 Emmett  
—Margt Mrs fcty wkr h 250 Lux  
—Mary L wrapper C L Kantz Paper Box Corp r 22 Glasgow  
—Micholina asmlbr Fasco Industries r 250 Lux  
DiDio Angelo J clk PO r 19 Coleman ter  
—Ann M solderer SC Co r 39 Lincoln  
—Ann N Mrs solderer h 39 Lincoln  
—Carmal (Rose) h 718 Frost av  
—Christopher (Esther V) and gas sta 2264 Clifford av r 1917 Portland av Iron  
—Filippo (Concetta) h 120 Davis  
—Frank r 19 Coleman ter  
—Jennie I r 130 Davis  
—John (June) mech h 15 Lloyd  
—Jos C (Theresa R) truck driver h 33 Sullivan  
—Lorenzo (Seraphine) porter Natl Discuit Co h 19 Coleman ter  
—Mary hairdres SL&C Co r 1914 N Goodman  
—Peter studt r 19 Coleman ter  
—Saml (Mary) mtce mn F L Heugbes & Co Inc h 230 Central pk  
DiDomenico Dominic (Nellie) city emp h 215 Oriole  
—Domeniek (Mary) EK Co h 86 Delevan  
—Jos, USN r 215 Oriole  
DiDonato Frank S (Leva) (Frank's Ice Cream Store) h 82 Conkey av  
DiDonato Achille D (Hazel) clothing patterns 82 St-Paul rm 514 h 207 Elmroct rd  
—Frank iron wkr Young's Wrought Iron Wks  
DiDonna Anthony (Frances) stone ctr h 320 Scio  
—Jean A clk Genesee Valley Union Trust Co r 320 Scio  
—Mary F clk Lincoln-Roch Trust r 320 Scio  
DiDoszak Tatiana lady aide Roch State Hosp r 30 Radio  
—Wm (Tatiana) ship clk h 30 Radio  
Diehl Kath Mrs h 1 Eastings  
Diehall Jean L tchr Sch 41 h 572 Hayward av  
Diebold Frank E (Frances W) correspondent EK Co h 111 S Main Ptsfd  
—Inc, Fran J Chute br mgr ofc equip 14 Frank-lin rm 506  
Dieckman Geo R buyer Camera Werks h 28 Smith Hillton  
Diecks Dorothy H Mrs public sten 26 Clinton av S r 312 Lake av  
Dieckmeters Inc, Richd Cowles pres-treas Elwin Kneale v-pres-sec paper products 74 Park av  
Diederich Donald R r 48 Eiffel pl  
—Henry R formn RT Corp h 21 Seville dr Iron  
—Ida M wid Randolph teller H-F Co h 48 Eiffel pl  
Diedrek Andrew J (Jennette) lady tech du Pont h 713 Park av  
Diedrich Albert C (Doris H) asst mgr Electric Panel-board Co Inc r 5182 StPaul Blvd Iron  
—Albert F (Anne) formn Electric Panelboard Co Inc r 558 Wash av Iron  
—Wm J (Cynthia B) K Pk h 337 Electric av  
Diedrick Fred r 195 Virginia av  
Diefenbach Bernard P (Ina) (Diefenbach Laboratories) h 31 Howell  
—Laboratories (Bernard P Diefenbach) 31 Howell  
—Rita A clk r 31 Howell  
Diefendorff Gertrude E wid Burdan C h 89 Thurston rd  
Diefenbacher Ora h 713 Park av  
—Wm C (Betty) brazer SC Co r 713 Park av  
Diefendorfer Ethel M sten Dept of Bldgs & Grounds Roch Board of Educ r 75 Malling dr  
—Frances K Mrs clk Monroe County Dept Social Welfare r 56 Fairlea dr Iron  
—Henry C (Nellie E) hpr Monroe County Home h 315 E Henrietta rd  
—Julia wid Wilson h 75 Malling dr  
—Ollie mech Ralph Pontiac Inc r 56 Fairlea dr Iron  
Dielgel Chas W buyer Consolidated Vaseum Corp h 3793 Culver rd Iron  
—Frank (Mac) h 638 Lyndhurst  
—Mary Mrs r 17 Sibley pl  
—Mor insp Stecher-Truong r 683 Lyndhurst  
Diggett Jane W Mrs nurse instr Strong MH r Avonia  
Diehl Albert G stock clk HM Co Inc r 169 Frost av  
—Amelia W wid Jos h 31 Herald  
—Archie G (Shirley M) mtce mn Knorr Sanitarium & Convalescent Home h 600 Scio  
—Betty A sec r 487 Pearl  
—Carl carp Hotel Roch h 21 Medfield dr Iron  
—Carl slitter's hpr Rectigraph Co h 680 Stouy Point rd S'port  
—Carl W (Alma A) carp Monroe County Mtce & Constn Div h 86 Laney rd  
—Chas watch and jewelry reprs r 330 Monroe av

**WEIS & FISHE CO.**

Rochester Showplace of Furniture Fashion Since 188

BA ker 5930  
80 CLINTON AVENUE SOUTH

More goods are bought and sold through the Classified Business Lists of the Directory than any other medium on earth.

SULLIVAN ST 1955

793

SIBLEY, LINDSAY & CURR CO.

FOR SHOPPING SERVICE, CALL HAMILTON 4000

Your complete shopping center . . . under one roof  
GLINTON AVENUE, MAIN, NORTH & FRANKLIN STREETS

FOR INFORMATION AND OTHER BUSINESS CALL HAMILTON 2200

RYAN

- Francis A (Helena) probation officer County Adult Probation Dept r 15 Cady
- Francis J prnt r 30 Wellington av
- Francis L acct County Treas Ofc h Adams Basin
- Francis P emp U of R r 537 Eaton rd Iron
- Francis P (Mary) traffic asst EK Co h 537 Eaton rd Iron
- Frank M (Mary J) carp h 2134 Main E
- Freda D correspondent EK Co h 263 West High ter
- Genevieve r 1971 Lake av
- Geo (Evelyn) carp h 238 Sanford
- Geo (Joan C) mach h 28 Berkshire
- Geo, sr civ eng Barge Canal Terminal r Brockport
- Geo J (Philomena S) purch press opr h 32 Petrol
- Geo L (Kath E) supt Terminal Bldg Ofc r 15 Con- tinental dr
- Geo R (Myrtle C) slsmn h 220 Butzers
- Geo W, sr civ eng Barge Canal Terminal h Brock- port
- Gerald atndt Dob & Dick's Friendly Service r 179 Ridge rd
- Gerard (Rose Mary) fcty wkr h 321 Bay
- Gertrude bkr Boch Coal & Supply Co Inc h 49 Nicholson
- Gloria G, EK Co r 60 Camden
- Grace F Mrs r 30 Raymond
- Grace L Mrs tchr r 254 Hillside av
- Grover h 53 Brentwood
- Harold T (Ann L) driver Plymouth Dairy Inc h 645 N Goodman
- Harold W pres Kelly, Read & Co Inc h 550 Ridge rd, W Web
- Harold W (Dorothy B) stock clk h 123 Pioneer
- Harry (Dorothy) chauff Roch DPW garage h 230 Winton rd N
- Helen clk h 49 Bway
- Helen reept Chamberlain, Page & D'Annanda r 904 Roosevelt, E Roch
- Helen C hindery clk Lawyers Co-op r 318 Woodcrest rd Gr
- Helen E sten Mathews & Boncher r 546 Westchester av Iron
- Helen E tchr Sch 15 h 1 Lilac dr Br
- Helen K payroll suvr Strong MH r 158 Longview ter
- Helen M wid R Mack h 386 Clay av
- Helen P sten Lawyers Co-op r 48 Stanfield ter
- Henry J h 70 James
- RYAN HERBERT F (Doris) asst sec Lincoln Rochester Trust Co 621 Titus av Iron h 176 Thornton rd Iron
- Hulda Mrs tchr Sch 35 r 321 Gould Br
- Irene H case wkr Monroe County Dept Social Welfare h 1 Lilac dr Br
- Isabelle M winder SC Co h 425 Genesee
- J Edw h 437 Berr
- Jack (Edna) h 553 S Goodman
- Jack mgr Carman & Co Inc r Canandaigua
- Jas pres Electro Chem Products Inc r 107 Magee av
- Jas A (Eliz) civ eng h 22 Stonewood av
- Jas A (Margt A) pkr Trimble Inc h 115 Barbary ter
- Jas D studt r 277 Canterbury rd
- Jas E (Hazel A) sergt RPD h 322 Reynolds
- Jas H (Kathryn M) clk h 548 Ridgeway av
- Jas H real est h 107 Magee av
- Jas J electn RG&E Corp r 50 Chestnut
- Jas J (Ottina P) slsmn h 83 Winbourne rd
- Jas K Jr (June M) USA r 53 Claitenham rd
- Jas L lab r 34 Cayuga
- Jas L Jr (Jane E) (Stone-Lake Liquor Store) r 481 Magee av
- Jas M (Mary) h 30 Prince
- Jas M (Mary) slsmn Sunshine Biscuits Inc h 2017 Main E
- Jas P (Anna M) died June 9, 1954
- Jas W (Ann N) gas sta opr h 79 Brookfield rd
- Janet studt r 1 Field
- Joan E clk RT Corp h Avon
- John h 227 Cumberland
- John h 1088 Lake av
- John h 616 Thurston rd
- John (Ryan's Oasis) r Canandaigua
- John fcty wkr r 481 Scio
- John (Verna) lee mn h 656 Ridgeway av
- John otc wkr Roch Smelting & Refining Co Inc r 344 Blacker rd Iron
- John C (Lillian K) restr 1650 Lake av h 3 Doule- vard pkwy
- John D stock mn Gleason's h Victor
- John F, USMC r 98 Linnet
- John H deputy sheriff Monroe County r 56 Chest- nut
- John H payroll exam NY State Dept of Lab, Div of Employment r 53 Geddes Holley
- John J radio aligner r 115 Barbary ter
- John J (Jane) slsmn Follansbee Mtl Warehouses r 437 Spencer rd Iron
- John J (Sarah E), died Feb 10, 1954
- John M (Bita) h 389 Hazelwood ter
- John R r 306 Meigs
- John R cook h 4416 Lake av
- John R, EK Co r 1416 Lake av
- John W (Helen M) asst suvr h 240 West High ter
- John W died Feb 5, 1954
- Jos (Marjorie) h 97 State
- Jos (Jean H) police RPD h 318 Rand
- Jos (Virginia) unit mgr Coml Credit Corp h 378 Parsells av

RYAN

- Jos D (Eliz A) sis promotion Puritan Co Inc h 189 Aldine
- Jos E (Julia R) suvr r 50 Hobart
- Jos F (Caroline M) hairdrsr r 96 Ravenwood av
- Jos J (Josephine) (Duffy's Tavern) and restr 106 Clinton av N h 23 Spring
- Jos K, USAF r 48 Berry
- Julia wid Geo r 114 Primrose
- Julia A Mrs slsmn h 63 Chestnut
- Kath C r 600 N Goodman
- Kath Q wid John J h 73 Edmonds
- Kathleen r 45 Pullman av
- Kathleen M tel opr RT Corp r 2004 Clifford av
- Kenneth bartndr University Club r Lima
- Kenneth L (Dorothy J) mach Mixing Equip Co Inc h 162 Charlott
- Kenneth R driver Cook Carling Co r 70 Hillendale
- L Bessie Mrs nurse Monroe County Infirmary r 435 B Henrietta rd
- Larry (Lola) h 853 Meigs
- LaRoe E (Edna L) mach opr Kee-Lox Mfg Co Inc h 504 Brooks av Ga
- Lawrence F lab Weinberg Plumbing & Heating Co Inc r 853 Meigs
- Lawrence J (Eliz J) pntr Fanny Farmer Candy Shops Inc h 915 Blossom rd
- Leo Wm (Hilda) asst mgr Hubbs & Howe Co r 321 Gould
- Lester (Evelyn) mach Roch DPW garage h 245 6th
- Lester roofer h 33 Sullivan
- Lucy B hsekr h 136 S Fitzhugh
- M Evelyn clk RG&E Corp r 69 S Wash
- Margt clk E W Edwards r 205 Rosewood ter
- Margt tchr Sch 20 r 86 Utica Brockport
- Margt Mrs byer McMartin Clo Co r 999 Dewey av
- Margt C insp r 98 Linnet
- Margt M tel opr NY Tel Cor Hilton
- Margt T wid Willis r 68 Freemont rd
- Marie r 380 Barrington
- Marie B clk SL&C Co r 18 Iroquois
- Maryln Mrs waitress h 7 Jay
- Maryln J studt nurse SLMary's Hosp r 89 Genesee
- Martin F (Mary E) genl furnm h 65 Ellicott
- Mary h 650 S Goodman
- Mary otc wkr r 48 Berry
- Mary wid Geo r 1416 Lake av
- Mary A (Mrs Edward W) died Mar 21, 1954
- Mary A clk Mandeville & King Co r 108 Kenilworth av
- Mary C group leader Heloid Co r 5 Avery
- Mary Corrine welfare wkr r 107 Magee av
- Mary E (Ryan Carling Co) h 99 Lyell av
- Mary E wid Martin J h 163 Roycroft dr
- Mary F wid Chas I h 557 Flower City pk
- Mary G sec of finance Roch Council of Girl Scouts r 73 Edmonds
- Mary H msngr EK Co r Victor
- Mary I pkr Phillips Process Co Inc r 17 Fenwick
- Mary J r 190 Chili av
- Mary Jane interior decorator SL&C Co r 85 Chariton rd Iron
- Mary Martha sec r 277 Canterbury rd
- Maury A studt r 107 Magee av
- McIntee Inc, B Leo McIntee pres-treas B Leo McIntee jr, v-pres-sec funeral dir 207 Chestnut
- Michl carp M Sanford Abbey Inc r 108 Dorking rd Br
- Michl J (Mary S) (Ryan Carling Co) r 861 Denise rd Gr
- Michl T (Hilda M) bldg supt Court House h 112 Ellicott
- Mildred h 24 Swan
- Mildred staff nurse Genesee HOSP r 176 Westminster road
- Mildred Mrs clk r 310 Meigs
- Mildred C ofc sec Fellows & Associates r 310 Meigs
- Mildred M r 177 Michigan
- Milton W (Muriel S) tool mkr h 134 W Sawyer place
- Minnie G Mrs button holer H-F Co h 950 Bay
- Myrtle A Mrs studs service suvr Franklin Institute h 155 Lexington av
- Nancy C genl otc wkr Matrix Shoes Inc r 1 Field
- Nancy D librn r 107 Magee av
- Nancy J studt r 55 S Wash
- Nellie r 337 Gregory
- Nellie C h 35 Beacon
- Nellie T tchr Sch 11 r 50 Chestnut
- Nora Mrs chavrus Sch 18 r 153 Congress av
- Nora Mrs tel opr NY Tel Co r Victor
- Norbert A (Helen) bldg supt Lawyers Co-op h 318 Woodcrest rd Gr
- Norman W (Ruth D) asst to chf eng RT Corp h 190 Terrace pk
- Osie wid Timothy h 276 Main W
- Patk (Helen) bartndr h 45 Pullman av
- Patk musician r 73 Ridgeway
- Patk F h 15 Cady
- Patk Henry insp r 114 Ridge rd E
- Patk J (Nora) clk Roch Transit Corp h 153 Congress av
- Paul (Eleanor) mach h 272 Ames
- Paul L asst civ eng Barge Canal Terminal r 447 Electric av
- Pauline Mrs fcty wkr r 215 Summit Grove pk
- Raymond C jan Kee-Lox Mfg Co Inc r 17 Fenwick
- Richd h 1179 StPaul
- Richd studt r 140 Spring
- Richd B slsmn Valley View Creameries Inc h 170 Jefferson av Pnt
- Richd E (Barbara) utility Haloid Co r 50 Wellington av

RYAN

- Richd H firm Pfaudler Co h 10 Emerson pk
- Richd H (Kath A) purch agt J S Graham Co Inc h 678 Cedarwood ter
- Richd P bus opr Roch Transit Corp r 68 Linnet
- Robt J cash Armour & Co r 155 S Fitzhugh
- Robt J (Joan M) fcty wkr r 98 Crouch
- Robt M (Patricia) slsmn h 124 Bobrich dr
- Robt V r 98 Linnet
- Ruth E insp h 49 Hobart
- Sarah E wid John J h 1663 South av
- Stanley J (Flora M) h 5 Stanley
- Stella div hlpr Genesee HOSP r 4 Ward ter
- Teresa R r 1971 Lake av
- Theo clk Loblaw Inc r 302 Ridgedale cir Gr
- Theresa M h 25 Glencairn
- Thos r 999 Dewey av
- Thos fcty wkr r 156 Seward
- Thos genl wkr Ft Wayne C P Co r 680 Ridge rd
- Thos A (Inez E) EK Co h 331 Plymouth av S
- Thos F studt r 15 Cady
- Thos J r 46 Caroline
- Thos J bartndr The Eggleston h 684 Main W
- Thos J (Clara L) buffer h 115 Beuwell rd
- Thos L tech eng Owens-Illinois Glass Co h 91 Titus av Iron
- Thos P (Delia M) gro h 48 Berry
- Thos P (Gertrude B) mctcmn Bur of Traffic Control h 136 Hobart
- Thos P studt r 48 Berry
- Viola L, EK Co r 320 Roxborough rd
- Virginia II sec Photostat Corp r 378 Parsells av
- Wallace E, USA r 361 Seward
- Walter T (Kath) mach EK Co h 46 Caroline
- Wendell F (Frances M) clk Gleason's h 30 Ray- mond
- Wm (Dorothy A) chef Anthony C Baldo h 92 Iceland park
- Wm truck driver Ft Wayne C P Co
- Wm A (Grace L) auto livery h 254 Hillside av
- Wm A (Mary A) consulting chem Roch Sewage Dis- posal Plant h 18 Ridge rd
- Wm D sec-treas Eskine Healy r 35 Lilac dr Br
- Wm E (Kathleen) formn ALM Co h 47 Creekhill la Br
- Wm J (Charlotte I) h 208 Goodwill
- Wm J (Annette M) funeral dir h 141 Arnett bldv
- Wm J (Margt) lab S P Vastie & Son Inc r 732 Maple
- Wm J (Helen C) meats 663 Jefferson av h 48 Stan- field ter
- Wm J (Marie T) tool mkr h 612 Woodbine av
- Wm P (Mary F) (Ryan Carling Co) h 24 Jones av
- Wm P (Shirley) fcty wkr r 133 Avery
- Wm V sr (Isabel) pntr Bartholomay Dairy h 78 Love
- Wm V Jr (Jennie E) electn h 330 Webster av
- Ryan's Oasis (John Ryan) 685 Thurston rd
- Rybacki Agnes wid Blzel h 30 Peckham
- Casimir T clk PO 216 Cumberland r 30 Peckham
- Cath H Mrs bench wkr HM Co Inc r 22 Avenue A West
- Edw V (Angelina) plshr Wolensak's h 104 Agnes
- Floyd I asmlbr Fasco Industries r 30 Peckham
- Jos F (Cath II) fstrn HM Co Inc h 22 Avenue A West
- Kath B Mrs ofc clk SL&C Co r 30 Peckham
- Pearl clo wkr r 30 Peckham
- Walter J (Kath B) lens plshr Wolensak's r 30 Peckham
- Rybakowski Lucy Mrs (Lucy's Beauty Shop) r 950 Hudson av
- Stanley (Lucy) h 950 Hudson av
- Ryharczky Benignie Mrs fcty wkr J Hungerford Smith Co h 19 Woodward
- Emily slsmn P W Woolworth r 19 Woodward
- Ryback Julian (Maria) clo wkr r 68 Craig
- Ryback Danl (Nancy) emp B&L O Co h 69 Burrows
- Bybin Nick (Crusula) drftrsmn h 35 Wilson
- Ursel h 56 Richmond
- Ursula Mrs typ T Co's r 56 Richmond
- Rybke Frank jan Union Trust Bldg h 179 Gardiner av
- Frank sr (Agnes) loom fixer Vogt Mfg Corp h 1002 Hinchey rd Chll
- Rybold Sarah r 66 Burrows
- Rycar Olga h 788 Hudson av
- Ryehwalski Andrew h 399 Weaver
- Frank E (Ethna) fstrn Archer Mfg Co Inc h 281 Weaver
- Frank E Jr (Mary) service and lprmn Bitter Co h 290 Weaver
- Wm C (Harriet I) industrial eng Ritter Co h 133 Mabelh
- Ryckorst Ethel L Mrs atndt Roch State Hosp r 1795 South av
- Maurits R (Ethel L) greenhouse mn Roch State Hosp h 1795 South av
- Ryckman Clarence ins agt Kaiser-Howe Ins Agcy r 875 East av
- Rycaft Nelson S (Ruth A) emp NYC h 170 Bock
- Ryder Blanche M wid Milton M coufr 280 Winton rd N h do
- Dorothy B Mrs teller LRT Co r 258 Wyndham rd Iron
- Esther I Mrs atndt Roch State Hosp r 2519 Brightou- Henrietta town line rd Hrta
- Geo r 18 LaFayette pk
- Geo A (Helen J) lwyer 16 Main E rm 1020 h 339 Loretum
- Helen G h 1399 East av
- Jas E (Dorothy B) editor Roch Times-Union h 258 Wyndham rd Iron

P R C  
 Far  
 Ta  
 Gen  
 fo  
 40  
 EAS  
 BA  
 Con  
 Cla  
 Inc  
 An  
 Yo  
 to  
 Th  
 Co  
 CL  
 L  
 th  
 Ar  
 In  
 U:  
 DIR  
 D



SULLIVAN ST 1955

414

**436 LAKE AVE. STANDARD BREWING CO., INC. GLenwood 0373**  
**STANDARD DRY ALE OLD STOCK ALE—OX CART DRY BEER**

**HEININGER**

—Lorraine L sten Monroe County Office of Civil Defense  
 —Mary E r 1107 N Goodman  
 —Rose M wid Frank J h 1101 N Goodman  
 Heineke Lovell L (Patricia R) Am BS Co h 174 Westminster rd  
 Heinkel Bernard R (Dorothy) lath opr r 38 Mapledale  
 —Geo J (Sophie C) caretaker h 38 Mapledale  
 —Jacob (Angie) shoe mkr h 43 Bauer  
 —Rose Mrs r 30 Solo  
 —Wayne H (Beatrice M) sec and comptroller Sargent & Greenleaf Inc h Ivyland h 9 LaForce  
 —Wm (Anna J) stmr h 216 Delmaire dr  
 —Wilma optical wkr h 30 Solo  
 Heintz Albert bread wrapper Continental Baking Co Inc r 2306 Manitow rd Ga  
 —Annz wid Alois h 28 Ruggraf  
 —Barbara T Mrs sticher H-F Co r 9 LaForce  
 —Edw A (Barbara T) grinder h 9 LaForce  
 —Edw C baker Continental Baking Co Inc h 2306 Manitow rd Ga  
 —Evelyn M designer Perry's Flower Shops Inc h rear 983 Plymouth av S  
 —Geo L USA r 35 Kron  
 —Jos F W (Dorothy E) police RPD h 240 Collingwood dr  
 —Roman G (Marie C) slsmn Genesee Valley Paper Co Inc h 35 Kron  
 Heinrich ses Heintz  
 —Albert P (Ruth I) insp NYC h 1006 Winton rd N  
 —Betty A Mrs tchr Sch 20 r 163 Saratoga av  
 —Betty L ofc wkr r 34 Sullivan  
 —Chas A (Eliz M) tunnelm du Pont h 451 Westfield  
 —David W car jockey Heinrich Motors Inc h 1020 Rock Beach rd Iron  
 —Eliz D Mrs clk SL&C Co h 34 Sullivan  
 —Esther C ofc sec EK Co h 48 Harlem  
 —Geo C (Pearl E) r 87 Bryan  
 —Glen H (Edna E) camera wkr h 751 Saratoga av  
 —Gustave A (Eliz P) tailor h 140 Hempel  
 —Heleu L sec r 63 Genesee Park Blvd  
 —Herbert O clk Camera Works r 40 Oneta rd Iron  
 —Jas Jr (Virginia) slsmn Heinrich-Seibold Stationery Co Inc h Brockport  
 —John H (Margt A) caretaker h 115 Post av  
 —Jonathan C slsmn Heinrich Motors Inc h 1020 Rock Beach rd Iron  
 —Jonathan H (Jane) pres-treas Roch Silvertown Corp and pres-treas Heinrich Motors Inc h 1020 Rock Beach rd Iron  
 —Kenneth C pres Heinrich-Seibold Stationery Co Inc h 107 Park av Brockport  
 —Marguerite clk r 71 Glasgow  
 —Marjorie r 9 N Wash  
 —Mary prac nurse Iola Sanatorium r 406 S Union Spport

**HEINRICH MOTORS INC**

JONATHAN H HEINRICH pres-treas  
 MRS ELIZABETH KLEINHANS v-pres  
 GEORGE P GULP sec  
 214 Lake av, Zone 6  
 tel GLENWOOD 6208

—Otto G (Lena F) insp h 63 Genesee Park Blvd  
 —Paul A (Mary J) mach opr II-F Co h 425 Augustine  
 —Robt G (Doris R) v-pres Hambleton-Heinrich Inc h 286 Aberdeen  
 —Robt G, USN r 17 Ludwig pk  
 —Ruth M sec r 63 Genesee Park Blvd

**HEINRICH-SEIBOLD STATIONERY CO INC, Kenneth S**

Heinrich pres Wm J Seibold v-pres-treas Wm H Cooper sec C A Marvin asst treat office furniture, stationery and supplies, three Rochester stores 453 Main W, Zone 8, main office 12 State and 357 Main E tel LCUST 3770—See page 123 and left top lines

—Tamara (Heinrich Wiehn) photog's studio 83 Clinton av N  
 —Wilfrid D (Betty) frame mn RT Corp h 163 Saratoga av  
 —Wm F h 66 Bernard N  
 —Wolfgang A, sr chem Camera Works h 76 Valley View cres Iron  
 Heinrichs Carl F (Ida M) toolmkr h 81 Brooks av  
 —Marie E clk Roch News Co r 81 Brooks av  
 Heisler Arth J calibrator Arth J Co r 9 Bauer  
 —Bernard R (E Jean) analyst K Pk h 241 Lark  
 —Chas A (Ruth) K Pk r 117 Avenue E  
 —Clarence emp James Cunningham Son & Co r 221 Chestnut Ridge rd Chili  
 —Clarence B (Margt E) h 117 Avenue E  
 —Edmund J (Helen E) clk Roch Drug Co-Operative Inc h 165 Floverton  
 —Emma R wid Jos h 155 Floverton  
 —Geo h 249 Sherman  
 —Raymond D r 9 Bauer  
 —Roy A pipe-ftr K Pk r 9 Bauer  
 —Sara A wid John C h 9 Bauer  
 —Wm A (Tina B) K Pk h 620 Magee av  
 —Wm P (Eliz) K Pk h 353 McNaughten  
 Heints ses Hintz, Hinds and Hines  
 —Alf G (Alma F) h 528 Remington  
 —Arlene M optical wkr r 66 Dale  
 —Bernard G (Mary) prsr H-F Co h 217 Hartsdale rd Iron

**HEINTZ**

—Fred (Joseph Senn Co) h 307 Winona Blvd Iron  
 —Caroline wid Paul F h 63 Dale  
 —Chus P, USA r 63 Epworth  
 —Clara E r 25 Child  
 —Edw P supvr RG&E Corp r 66 Dale  
 —Emma M h 25 Child  
 —Francis R (Helen N) ptrr Joseph Senn Co h 19 Dugan pl  
 —Geo A (Irene M) (Heintz & Phillippsen) h 2050 Monroe av Br  
 —Geo E (Vera O) ins 689 Ridgeway av h do  
 —Geo P (Opal M) mlwright h 93 Eastland rd  
 —Kenneth C (Alice) plmb h 83 Poplar  
 —Lillian Mrs shoe wkr W B Coon Co Inc r 48 Durman  
 —Lily h 684 Park av  
 —Paul E (Eileen W) wldr h 525 Winchester  
 —Phillipsen (Geo A Heintz, Jacob R Phillippsen) tool mkr 355 Berard  
 —Phyllis A emp Haldol Co r 473 Augustine  
 —Robt T toolmkr Heintz & Phillippsen r 349 Wilkins  
 —Sophia B wid Peter h 63 Epworth  
 Heintzelman Frank car washer Seneca Motor Inc h 85 Ballentyne rd Chili  
 —Gladys M Mrs payroll clk Ft Wayne CP Co r 110 Black Creek S wld  
 —Kath cash SL&C Co r 85 Ballentyne rd Chili  
 —Robt F prs hbr Ft Wayne CP Co r Scottsville  
 Heintz Albert E (Laurel E) mach r 511 Brooks av  
 —Albert W (Isabelle M) chauf Brewster Crittenden & Co Inc h 71 Johnson rd Gr  
 —Alyce (Clara) mach h 185 Westfield  
 —Edmund L (Margt M) insp Rectigraph Co h 535 Hazelwood tr  
 —Fred C lead mn Am BS Co h 120 Linden rd Br  
 —H Ester h 128 Bobrich dr  
 —Marjorie M Mrs payroll tech Schlegel Mfg Co r 535 Hazelwood tr  
 —Wm A (Bernice C) optical wkr h 14 Boston  
 Heintz Max T clk r 103 Sander

**HEINZLE A J INC, Herbert J Heinzle pres-treas Ruth J Bayer v-pres Herman A Wagon sec plumbing contractors 666 University av tel BROWNING 0785**

—Adele wid Anthony h 1440 Culver rd  
 —Herbert J (Cath A) pres-treas A J Heinzle Inc h 514 Hurstbourne rd Iron  
 —Lillian M Mrs tchr West High sch r 1230 South av  
 —Raymond J (Mary C) clk Crane Co h 216 Elmercroft rd  
 Heinzler Florence R maid Strong MH r 117 Avenue E  
 Heinzman Ann Mrs mgr Ruff's Women's Wear r 35 Primrose  
 —Chas W (Ethel) radio tech W H A M-TV h 1264 State rd Web  
 —Glen A (Anna M) slsmn Hallman's Central Chevrolet Co Inc r 35 Primrose  
 Heir Benj (Jennie) roofer r 379 Tremont  
 Heise Beatrice R r 69 Congress av  
 —Donald W (Stephanila K) mach reprmn Glenson's h 772 Blossom rd  
 —Ethel M wid Chas G h 69 Congress av  
 —Wilbur F (Arline M) shlp clk EK Co h 30 Adams Brockport  
 Heisel Antoinette M tel supvr r 530 Brown  
 —Bernard R r 530 Brown  
 —Christian H, USAF r 165 Columbia av  
 —Edw J (Betty J) clk II-F Co h 373 Clinton av S  
 —Edw P (Vera M) ins agt Met Ins Co h 174 Danforth  
 —Esther F h 530 Brown  
 —Florence G sten r 530 Brown  
 —Geo Jr (Rosemary) (National Fire Extinguisher Co) h 315 Hollywood rd Br  
 —Geo H, USA r 165 Columbia av  
 —Geo V (Laura A) police h 67 Rosalind  
 —Gertrude A clk SL&C Co r 165 Columbia av  
 —Harry G formn H-F Co r 451 Magee av  
 —Ida E r 630 Brown  
 —Leo F (Dorothy A) chauf Roch DPW garage h 438 Alphonse  
 —Mary F h 451 Magee av  
 —Max H, USAF r 165 Columbia av  
 —Monica L, senior typ City Clerk's Ofc r 530 Brown  
 —Monica M bench wkr HM Co nc r 451 Magee av  
 —Olga E mach opr Stecher-Truing r 165 Columbia av  
 —Raymond asst pastor StAndrews RC Church h 923 Portland av  
 —Richd V r 165 Columbia av  
 —Roy R (Eliz Jane) ctr HF Co h 779 Maple  
 —Wm C (Gertrude A) press feeder The DuBols Press h 165 Columbia av  
 Heiser Pat studt r 45 Prince  
 Heisinger John M (Margt L) tube mill opr h 10 Ariel pk  
 Helsein Chas F interviewer NY State Emp Service h 54 Rand pl Pfisd  
 —Harry P (Muriel C) asst eng Div of Engineering h 505 Shelburne rd Iron  
 Heisler Charlotte Mrs recreational dir Washington Community House h 505 University av  
 —Esther F Mrs clk RT Corp r 50 State Pfisd  
 Heisley Harry (Barbara E) slsmn Transamerica Freight Lines Inc h 650 Wellington av  
 Heisler Chas v-pres Atlantic Die Casting Co Inc h Lancaster Pa  
 Heisner Anna C wid Chas h 318 Conkey av  
 —Eug G (Martha) anvil wkr Huther Bros Saw Co h 19 Seneca rd Iron

**HEISNER**

—Irving W (Irene) anvil wkr Huther Bros Saw Co h 103 James Sea Breeze  
 —Ruth women's director r 318 Conkey av  
 Heister Henry (Anna M) emp h 324 Conkey av  
 —Peter (Anne) tool mkr h 55 Treyer  
 Heisz Lena Mrs r 1171 Lyell  
 Heit Edw M (Ethel) pharm Key Drug Co h 304 Laurelton rd Iron  
 —Geo W (Helen) slsmn Goodland-Hoffman Inc h 160 Emerson  
 —Helen mach opr Plover City Knitting Mills Inc r 160 Emerson  
 —Josef C (Shirley) eng Eastman Kodak Co, Navy Div h 7 Meadow View dr Pfisd  
 Heitbreder Johanna asmlbr Hawk-Eye h 28 Bobrich dr  
 Heitsman Ann I clk Lawyer's Co-op h 62 Edmonds  
 —Clinton F (Helen) meter reader RG&E Corp h 356 Landing rd S, Br  
 —Cora Mrs r 66 Edmonds  
 —Elton E wldr Wilnot Castle Cu h 356 Landing rd S, Br  
 —Harold slsmn Roch Drug Co-Operative Inc h Victor  
 Heitz Albert P (E Faith) dir msr h 281 Marlborough rd  
 —Phyllis L sten Chase Brass & Copper Co Inc r 25 Highland pkwy  
 —Ruth B tchr r 191 Marlborough rd  
 —Willis E (Esther C) dist mgr Boss-Lineo Lines h 25 Highland pkwy  
 Heizyk Jos r 28 Austin  
 —Martin (Patronella) mteenn h 28 Austin  
 —Walter W (Veronica) K Pk h 273 Steko av  
 Helberg Barbara wid Chas h 1260 North  
 —Bernard H (Margt) clk PQ h 60 Thurston rd  
 —Mabel P wid Geo O h 68 Cherry rd  
 —Margt A Mrs hckpr r 53 Orleans  
 Helbert Myrtle D Mrs ofc sec Siewert Equipment Co r 351 Linden  
 Helbing Frank G (Lois) electn h 494 Post av  
 —Fred (Alma) mach opr h 23 StJacob  
 —Geo (Lois) electn h 58 Frost av  
 —Garrison O (Doris F) supvr Camera Works h 512 Winona Blvd Iron  
 —Louise slsmn J C Penny Co r 58 Frost av  
 Helburt Myrtle Mrs sec r 551 Linden  
 Held Albert G (Edna A) pres ReQua Electrical Supply Co Inc h 465 Landing rd N, Br  
 —Art C (Teresa M) bench hand A O Smith r 127 Bloss  
 —Bernard (Anna) chairmn of Board, Bernard Held Inc h 177 Grosvenor rd Br  
**HELD BERNARD INC, Inc NY '29 Bernard Held head of board William H Moll pres Fred J Hill v-pres furriers 45 Euclid av, Zone 4 tels BAKER 4240-4249**  
 —Cath B pkr Vogt Mfg Corp r 575 Emerson  
 —Chas M (Ethel M) prsr h 1841 Lyell av  
 —Geo J credit dept Todd's r 465 Landing rd N, Br  
 —Harriet Mrs h 914 Savannah  
 —Helen wid Wm r 21 Augustine  
 —Herman R ptrr 575 Emerson Tr 157  
 —Irene A Mrs smstr Strong MH r 157 Mulberry  
 —Johanna P wid Chas A h 42 Buchan pk  
 —Mary A Mrs sticher Carpenter Shoe Co Inc h 25 Bengal tr  
 —Patricia H ofc sec Heintz & Phillippsen r 29 Richards  
 —Sheridan S (Ruth G) acct Bareham Plumbing & Heating Corp h 29 Richard  
 —Wm W (Edna A) millwright h 255 Anderson av  
 Helen Wood Hall nurse's dormitory Crittenden wid Heien's Cotton Shop (Helen Weiker) 542 Hudson av  
 —Gift Shop (Roch Helen Corp) 1456 Main E  
 Helena's Beauty Shoppe (Mrs Helene Wrubleski) beauty shop 724 Norton  
 Helesfal Stoph (Eszter) mech r 234 Rosewood tr  
 Helfer Agatha B alteration dept E W Edwards h 279 Sawyer  
 —C Louisa h 62 Chestnut  
 —Cath C wid Geo J h 155 Oneida  
 —Christian G (Antoinette M) formn RG&E Corp h 165 Kissingbury  
 —Christian M (Genevieve) photo wkr h 215 Avenue A  
 —Delbert (Shirley) EK Co h 91 Miller  
 —Eliz r 239 Andrews  
 —Elwood K (Dorothy) mach Wollensak's h 40 Myrtle Hill pk  
 —Emmett auto ptrr Valley Cadillac Pontiac Corp h 136 Beechwood rd  
 —Emmett J (Louise E) ctr Timely Clothes Inc h 685 Bway  
 —Evelyn Mrs asmlbr HM Co Inc r 205 Clifford av  
 —Fred L mech Catlin & Haag Inc r 263 Zuber rd Iron  
 —Genevieve Mrs slsmn SL&C Co r 215 Avenue A  
 —Geo J (Lillian A) K Pk h 75 Gold  
 —Herman G (Eva) electn r 155 Oneida  
 —Jacob W driver Ry Exp Agency Inc h 3 Drumore cres, E Roch  
 —John A typ SC Co r 804 S Garfield, E Roch  
 —John F (Theresa V) h 140 Clifford av  
 —John F Jr (Evelyn D) mach RG&E Corp h 205 Clifford av  
 —John W (Cath) driver h 376 Benton  
 —Lawrence F (Marie K) mldr h 125 Gould  
 —Lola M emp RG&E Corp r 3 Drumore cres, E Roch  
 —Martin J (Theresa M) gdnr r 1113 Clinton av S  
 —Paul L (Dolores) slsmn Roch Hosp Service Corp h 53 Fernwood pk apt 53

SULLIVAN ST 1955

964

ROBERT M. MARKIN  
KENNETH C. FIEDIGER  
L. JAMES SHAW

Telephone HA milton 8890  
16 STATE STREET

Markin's Agency Incorporated

WE WRITE  
ALL FORMS  
OF INSURANCE

**SECURITY TRUST COMPANY**

COMPLETE BANKING SERVICE

Member Federal Deposit Insurance Corporation  
Member Federal Reserve System  
MAIN and WATER STS.—1394 NORTON ST.—470 RIDGE RD. W.—456 THURSTON RD.—NORTHGATE OFFICE, DEWEY AVE. and DENISE RD.  
Churchville, Dansville, Fairport, Pittsford, Mt. Morris, Naples, Rushville, Bath

"SINCE 1928"  
**BROWN CHEVROLET**  
Sales - Service  
  
**PARTS**  
WHOLESALE - RETAIL  
"BUY WITH SAFETY"  
769 MAIN W. GE nesee 0118

Waser Cath E Mrs r 45 Akron  
—John (Mary) h 6 Burchman  
—Joe P (Patricia D) mach h 132 Dote  
—Mary E counter wn Rochester Genl Hospital r 118 Savannah  
—Rosemarie nfc clk r 304 Clay av  
Wash Edw mach r 816 University av  
Washburn Burton R (Julie R) industrial eng h 55 Stanford rd W  
—Chas A eng NYC h Penn Yan  
—Clifford L (Thelma) produce mgr Star Super Market h 68 Dunning Web  
—Clyde Y (Marie) inspector Asst Insp of Naval Material h 160 Lyreum  
—Eliz N Mrs h 253 Alexander  
—Evelyn M physical therapist NYS Dept of Health r 323 Ogden rd Gr  
—Florence Mrs h 37 Brighton  
—Gertrude wid Henry died May 4, 1954  
—Kenneth L clk Capitol Engineering Associates r Batavia  
—Lillian E sec-treas Arden R Miller Inc h 80 Helen rd Br  
—Lynan C (Viola P) mach opr Stecher-Traung h 416 Magee av  
—Opal Y Indry wrk Rochester State Hospital r Mt-Morris  
—Perry L asst sewer plant opr Iola Sanatorium r 350 E Henrietta rd  
—Robt (Allys) constn wrk h 25 Bobrich dr  
—Walter J (Anna E) K Pk h 54 Holcomb  
—Wm F (Margt) supvr W B Coon Co h 19A Portsmouth ter  
—Wirt (Doris) optical wrk h 3 Edmonds  
Washby Jus W constn wrk h 573 Tremont  
—Luther Jr, constn wrk r 573 Tremont  
Waste Peter V (Helen A) window display mu h 480 Hudson av W  
Washer John J asst supt Consolidated Mach Tool h 61 Lynwood dr Br  
—Service Shop (Ralph C Buehholz) home appliances 1464 Lake av  
Washington Bessie Mrs r 159 Atkinson  
—Billie Mrs h 38 Oregon  
—Ceola (Trammie) crane opr Pfaunder Co h 85 Champlain  
—Chas lab r 417 Tremont  
—Chas (Rosa J) porter h 573 Clarissa  
—Chas M chauff r 21 Clarendon  
—Community House, Mrs Charlotte Heisler recreational director 484 Thomas  
—Edw hlpr Flower City Charcoal Co h 56 Favor  
—Edw L (Jane) lab h 67 Prospect  
—Ester constn wrk r 82 Adams  
—Eug constn wrk r 67 Prospect  
—Geo lab r 67 Prospect  
—Geo lab h 417 Tremont  
—Geo jr, butcher r 417 Tremont  
—H Mercer (Mattie B) lab h 128 Adams  
—Hall 146 Broad W  
—Jackson L (Fannie) chauff h 386 Tremont  
—Jas car washer r rear 235 Baden  
—Jas (Lettie) lab h 659 Clarissa  
—John h 688 East av  
—John F police RPD h 2272 Main E  
—Leslie (Viola) jan French's r 91 Reynolds  
—Mildred Mrs r 151 Adams  
—Mildred E msngr r 59 Elba  
—National constn wrk h 553 Clinton av N  
—Parking Station (Louis Rossi) 12 N Wash  
—Philip (Rosetta) fcty wrk h 32 Clarendon  
—Rebecca maid Mrs Ray Locks r 849 Harvard  
—Restaurant Inc, Laurence Castle pres Joseph V Mira treat 145 Main W  
—Robt (Vivian) h 184 Tremont  
—Robt (Maryann) truck driver h rear 173 Kenwood av  
—Ronald studt r 417 Tremont  
—Rosetta emp F W Woolworth r 44 Barkley  
—Stella Mrs h 449 Clarissa  
—The, Mrs Eileen O'Brien supt apts 43 S Wash  
—Theo (Sarah) porter h 525 Plymouth av S  
—Thos r 133 Joseph av  
—Viola B maid Reliable Purn Co r 596 Clarissa  
Wash-O-Matic Laundry (Geo J Eisenberg) 521 Joseph av  
Wasielewski Frank (Helen) fcty wrk h 106 StCasimir  
Wasielewski Alex (Michalina) fcty wrk h 242 Weyl  
—Edw (Edna) plshr h 15 Thomas

WASIELEWSKI  
—Frank (Kathryn) lens wrk h 50 Agnes  
—Helen M Mrs Indrs Neat Laundry Inc r 106 St-Casimir  
—Michalium Mrs teller H-F Co r 243 Weyl  
—Rose Mrs janitress Denj Franklin High sch r 953 Hudson av  
—Stanley (Stella) h 12 Evergreen  
—Steph S (Stella) slsmn r 400 Bway  
Wasielew Dlyana sorter Frankel Bros & Co Inc r 1  
—Woodman Ironing  
Wasielewski John r-pres Roch Town & Country Inc r Buffalo  
—Nanette L Mrs medical sec Dr Ralph E Alexander r 670 Monroe av apt 8  
Wasiki John restr wrk r 10 Helena  
—Steph mtee mn Roch Club r 10 Helena  
Waske Steven asst fornm American Brake Shoe Co r 39 Fenton rd Chii  
Waskow Anna wid Saml h 254 Bloomingdale  
—Helen ofc sec Rectigraph Co r 254 Bloomingdale  
—John, K Pk r 254 Bloomingdale  
—Nicholas lab r 94 Riddle  
Waslin John G electn Pfaunder Co r 45 Dayton  
—Marie P Mrs asst mkr h 119 Clean  
—Noreen M msngr r 119 Clean  
Wasler Hyman R University av at Andrews  
Wasley Fred (Helen) hlpr Iola Sanatorium h rear 10 Granger pl  
Wasman Horace J (Margie) frt chkr h 139 Avenue A  
Wasmutt Kenneth M (Jeanne M) asmlbr Gleason's h 913 Embury rd Prfld  
Wasnick Kath lmo French's r 241 W Spruce, E Koch  
Wasnock Margt, EK Co r 253 Alexander  
Wason Buron D fornm EK Co, Navy div r 27 Dakeland rd Irond  
Wass Dorothy A wid Henry J h 168 Longview ter  
—Emma asst smstrs Monroe County Home r 435 E Heurteia rd Prfld  
—Ernest (Yvonne) (Walliere Drapery Studio) h 392 Genesee  
—Ernest A (Suzanne E) studt h 546 Maple  
—Rose wid Sathelmer h 28 Weider  
—Ruth wid Geo h 283 River  
Wasseen Gustaf W (Sophia) r 1187 Clinton av S  
Wasser Donald E, USN r 124 Warner  
—Fred r 124 Warner  
—Jacqueline Mrs ofc wrk I M Ludington Sons Inc r 124 Warner  
Wasserman Benj compositor h 160 Westminster rd  
—Gerald (Judith) acct h 44 Bobrich dr  
—Jacob (Anna) h 69 Cuba pl  
Wassing Paula Mrs (The Pauline Studio) r 384 Hinsdale  
—Richd (Paula) developer h 384 Hinsdale  
Wassmuss Albert studt r 15 Strathallen pk  
Waste John H (Alice M) h 20 Rockland pk  
—Olive H tel opr NY Tel Co r 20 Rockland pk  
Wasyl Dubowky mtecmn J Hungerford Smith Co r 13 Thomas  
—Steph (Stephanie) emp Arpeako h 195 StStanislaus  
Wasylina Donald A gro clk r 574 Wilkins  
—Josephine Mrs r 91 Weeger  
—Peter lab r 61 Bloss  
—Walter (Anna) bartndr h 574 Wilkins  
Wasylstyn Jos (Mary) mach r 59 Berlin  
—Michl (Olga) asst fornm h 24 Valois  
—Olga Mrs soldierr HM Co Inc r 24 Valois  
Waszak Casmer S storemn RT Corp r 46 Congress av  
—Lucy r 46 Congress av  
Waszczuk Stefania teller H-F Co r 137 Baden  
Waszkiewicz Mary bmo Kee-Lex Mfg Co Inc r 106 Bobrich dr  
Watanabe Ruth Dr, librarian Eastman School of Music h 26 Swan  
Watanen Valno (Elina) mech h 236 Norran dr  
Water Anthony F barber 199 Joseph av h 151 Bronson av  
Waterbury Archie S (Lucy S) radio tech SC Co h 379 Walzer rd Irond  
—Audrey E group leader Roch Hosp Service Corp r Spencerport  
—Floyd A motor vehicle insp r 336 Parsells av  
Waterhouse Bernice M ofc sec Ark, Brennan & Center h 1041 Lake av  
—Chas W (Josephine) h 71 Glasgow  
—Christine asst prof U of R School of Medicine & Dentistry r 246 Milburn  
—Edith Mkr 210 York  
—Edw L fornm du Pont h 1041 Lake av  
—Geo A Jr (Mary R) hardware dir h 200 Rosewood ter  
—Harry T (Bessie) mach h 18 Mornn  
—Johanna r 1971 Lake av  
—Marjorie bkpr Beaucare r 30 River Meadow dr Irona  
—Richd W (Carole) K Pk h 33 Lake View pk  
—Woodrow W (Hilda J) ins agt Prudential Ins Co of America h 272 River Heights  
Waterman Anna h 604 Joseph av  
—Barbara M (Mrs Charles R) died May 28, 1954  
—Bertha wid Alf J r 187 Jefferson ter

WATERMAN  
—Chas I (Georgia P) msngr Central Trust Co h 174 English rd Gr  
—Chas II Jan Flower City Specialty Co h 1215 Clinton av N  
—Charlotte E sec r 72 Brooks av  
—Dorothy V Mrs research asst h 1145 Monroe av  
—Faith M married Norman H Contant  
—Fredk (Ruth) clk h 259 Garfield  
—Gerald C sismu Consolidated Vacuum Corp r Chicago Ill  
—Jeanne M typ Phoenix-London Group r 81 Woodward  
—John F acct Ebsary Gypsum Co Inc h 270 Culver rd  
—Joy G switchboard opr du Pont r 439 Cottage  
—Leo C (Anna S) mach opr Gleason's h 97 Rauber  
—Leonard C whsmn R E Hebert & Co r 7 Genesee S'ville  
—Leslie J chauff r 439 Cottage  
—Lorin h 497 Court  
—Maynard J (Pauline R) ofc mgr and dispatcher Langley Fuel Service Inc h 194 Sanford  
—Suzanne tchr School 5 r 874 Seward  
—Wm C (Frances) elec asmlbr TI Co's h 187 Jefferson ter  
—Wm G (Julia C) (Esso Trading Post) h 439 Cottage  
—Wm P (Margt) (West Point Ice Co) h 554 Seward  
Waterman's Delicatessen Store (John J White, Helen C Baker) 414 Genesee  
Watermeulen Eliz died December 30, 1953  
Waters Agnes maid U of R r 114 Hawley  
—Alma elev opr r 488 Clarissa  
—Anthony F barber Ulric Y Wilson r 151 1/2 Bronson  
—Joan clk SL&C Co r 898 Ridge rd E, Weh  
—Benj (Ursula) K Pk h 73 Roblin  
—Bernard L (Glady) auto mech Continental Baking Co Inc h 167 Orchard  
—Betty L Mrs bkpr Wm B Duffy Carting Co r 34 Sullivan  
—Cassie Mrs h 445 Hudson  
—Chas (Gertrude) laby tech h 32 Glasgow  
—Clow water wrk h 325 Alexander  
—David W custodian Eastman School of Music r 930 East av  
—Donald clk r 238 Fulton av  
—Earl H (Virginia L) lab Atlantic Stamping Co h 29 Leopold  
—Fremont T mtee mn Valley Cadillac-Pontiac Corp h 256 Troup  
—Geo L lauderer r Roch State Hosp r 1600 South av  
—Harvey J pkr Schlegel Mfg Co h 223 Baden  
—John h 1232 StPaul  
—John staff atndt Roch State Hosp r 1600 South av  
—John J (Agnes B) h 114 Hawley  
—John F (Bertha) mach SC Co h 34 Sullivan  
—Llewellyn W (Susan R) slsmn Continental Baking Co Inc h 69 Glendale pk  
—Lydia Mrs married James Martin  
—Margt M proof reader Lawyers Co-op r 238 Fulton av  
—Marie I clk Central Trust Co r 235 Meigs  
—Marion S wid Jos T ofc wrk h 239 Westminster rd  
—Mary Mrs h 433 Marshall  
—Patk J (Kathleen) mach 238 Fulton av h do  
—Roy (Ruth) hlpr h 126 Comfort  
—Thos W (Norma L) fornm h 34 Millbank  
—W Murdon (Eliz) mtecmn h 152 Seio  
—Wm (Bessie) constn wrk h 56 Hanover  
—Wm, K Pk h 114 Hawley  
—Wm lab DPW h 230 Clarissa  
Waterson Wm E h 380 Magnolia  
Waterstraat Adrian A (Helen E) chauff Service Storage Co h 199 MtVernon av  
—Clara E wid August r 28 Poplar  
—Edith M ofc wrk h 32 Rauber  
—Evelyn N sten Kemp Equipment Co Inc r 22 Weider  
—Florence M exec sec Camera Works r 32 Rauber  
—Gordon L chauff Service Storage Co r 382 MtHope av  
—Harland A (Doris K) pkr Gleason's h 150 Mosley rd Fpt  
—Helen M medical sec Dr John F Gispner r 17 Wash av Pfisd  
—Herbert T (Esther M mfrs agt h 333 Selye ter  
—Ivan W (Evelyn N) chauff Service Storage Co h 22 Weider  
—Ralph S bmo U of R r 28 Poplar  
Waterstraw Eliz ofc sec Federation of Churches r 10 Beardsley Fpt  
—Eug A (Joyce E) electn RG&E Corp h 785 Lexington av  
—John r 242 Seio  
—Margt Mrs mach opr Nusbaum Bros Inc r 279 Conrad dr Gr  
Watersstreet Richd J (Margt A) bartndr h 1343 Dewey av

**HICKOK**

850 ST. PAUL STREET, ZONE 1  
BELTS — BUCKLES — BRACES — JEWELRY — WALLET — GARTERS  
GO ngress 3900

SULLIVAN ST 1955

747

1239 Lincoln-Alliance  
Bank Building  
Dial  
HAmilton 5730 & 5739

**PAVIOUR**  
AGENCY 85 YEARS OLD  
**INSURANCE**

1239 Lincoln-Alliance  
Bank Building  
Dial  
HAmilton 5730 & 5739

Bata Patsy truck driver Allen Oil Co r 62 Harvard  
Natchliffe see Radcliffe  
—Eleanor M ofc Jefferson High sch h 720 Park av  
—Fred A (Eather II) v-pres Lawyers Co-op h 268  
Castlebar rd  
—Gernon G (Isabel) uphol h 888 Hawley  
—Harry G wood wkr h 120 Cady  
—Jane E studt r 268 Castlebar rd  
—John A litho r 268 Castlebar rd  
—Madelyn E (Mrs Harry G) died April 29, 1954  
—Shirley A r 120 Cady  
—Walter M (Anna M) brewery wkr RB Co Inc h 9  
Kestrel  
Rale Wm J (Marjorie) stmftr h 140 Normandy av  
Ratelle Jos (Louise) supt Phelps Apts h 358 Lake  
av  
Rath Beatrice piac nurse Genesee Hosp r 23 East, Ppt  
—Leverly clk Community Savings Bank r 85 Bone-  
steel  
—Curtis E clk The Texas Co r Henrietta  
—Douglas L (Janet V) USAF r 39 Mayfield  
—Frank fcty wkr r 2 Manhattan  
—Fredk A (Marion E) mgr Joseph Harris Co Inc h  
2445 West Side dr C'ville  
—Fredk O (Helma M) lieut Truck Co No 1 h 140  
Richard  
—Geo (Jessie) supt Brownstone Apts h 241 Alex-  
ander  
—Howard B (Alta I) mailer D&C h 137 Edgemont rd  
—Ida M compt opr Birds-Eye Div h 165 Raleigh  
—John W (Mary) toolmkr Helnitz & Phillippsen h 5  
Wyncrest dr Chill  
—Marvin W wid Fredk W h 200 Campbell pk  
—Marvin lab Union Metal Spinning & Mfg r Livonia  
Rathaug Ethel wid Harold smstrs h 7 Ellicott  
Rathbone Harold (Glady C) ship clk (S Clinton) h  
759 Parsells av  
Rathbun Alena L staff nurse Genesee Hosp r 710 Park  
av  
—Clara tel opr RT Corp r 49 Alpha  
—Edw G (Amy) drftsmn A G Kaddis Screw Products  
Co Inc h 5 Mathews  
—Edwin A (Phyllis A) eng EK Co, Navy Div h 191  
Frankland rd Iron  
—Ella S wid Walter E r 1016 N Goodman  
—Fredk B (Mary A) wtchmn h 5 Vine  
—Fredk W (Doona D) constn wkr h 369 Verona  
—Jas R (Victoria A) h 15 Grand av  
—John J (Anna K) v-pres-treas Hutchison Rathbun Inc  
h 164 Genesee Park blvd  
—Lewis Albert (Glady W) pres Hutchison-Rathbun Inc  
h 184 Roxborough rd  
—Margt L phys and dir maternal and child health  
(provisional) Health Bureau r 184 Roxborough  
rd  
—Maudie T Mrs tchr East High sch Annex h 40 Genesee  
Park blvd  
—Paul R optical wkr r 5 Vine  
—Robt H (Betty D) electn Gleason's r 197 Mag-  
nolia  
—Shirley L (Rose A) mach h 49 Alpha  
Rathjen see Rathjen

**RATHJEN ARTHUR**  
(Doris M)  
LAWYER  
701 Reynolds Arcade Building  
16 Main E, Zone 14 tel BAKER 5088  
h 134 Montevoy rd Brighton  
Zone 18 tel MUMORE 2434-W

Rathke see Rathke  
—Earl C (Doris A) hardware 795 Dewey av h 98  
Barnard Gr  
—Meyer S (Pearl C) mach Consolidated Vacuum Corp  
h 24 Rockingham  
Rathjen see Rathjen  
—Arth C (Lillian) fcty wkr h 96 Cuba pl  
—Arth E Rev diocesan dir Catholic Charities of the  
Diocese of Rochester r 30 Chestnut  
—Mary A wid Arth M h 489 Lake View pk  
—Paul J (Margt E) expediter Camera Works h 934  
Winona blvd Iron  
—Wm L (Eleanor A) roofer h 737 Hudson av  
Rathjeh Berrin A r 257 Steko av  
—Henry A Formn Hardwood Lumber Co h 257 Steko  
av  
—Mary Mrs h 82 Savannah  
—Minnie L pkr TI Co's r 257 Steko av  
Ratkovec Inta clk r 59 StJacob  
Ratkovich Saml (Ida) h 78 Avenue A  
Ratliff Harold L genl supt EK Co, Navy Div r 87 Al-  
pine dr Pfaf  
Ratik August fcty wkr r 294 Andrews  
—Haldr (Mata) fcty wkr h 294 Andrews  
—Juan toolmkr Gleason's r 15 Amherst  
Ratt Margt Mrs insp Roch Lithograph Mfg Corp r 795  
Exchange  
—Raymond P (Margt) int rep agt US Internal Revenue  
Agents 5 StPaul rm 424 h 795 Exchange  
Ratterman C J r 50 Chestnut  
Ratthe Esther R coil fnshr SC Co r 125 Winterroth

Ratuszny Walter R (Adeline) h 243 Fernwood av  
Ratz Chas studt r 27 Grafton  
—Otto (Mathilde R) methods eng Graflex Inc h 95  
Fairfax rd  
Ratzel Mildred Mrs cafeteria wkr Charlotte High sch  
r 971 Remington dr Gr  
—Niel F designer EK Co, Navy Div r 971 Ben-  
nington dr Gr  
Rau Andrew sausage wkr TP Co Inc r 761 StPaul  
—Anthony h 1002 Joseph  
—Bernard A mtcmn h 31 Santee  
—C Arth (Martha E) ins agt h 64 Gregory Hill rd  
—Carole L sten TI Co's r 185 Varian la Ga  
—Cath pkr r 761 StPaul  
—Filip (Susanna) sausage mkr TP Co Inc h 11  
Rhine  
—Frieda S ofc sec RIT h 117 Linden  
—Katharina sausage wkr Armour & Co r 11 Rhine  
—Lucia C r 117 Linden  
—Otto mldr Henry Wray & Son r 1328 Nine Mile  
Point rd Web  
—Rosa Mrs r 1946 Main E  
Raub David S (Alice) asst v-pres ind relations Halcid  
Co h 235 Deerfield dr Iron  
—Lucey tchr h 144 Dartmouth  
Rauber Anna A wid John S h 25 Lake View ter  
—Arnold L tchr Berl Franklin High sch r  
25 Lake View ter  
—Chas S (Helen) slsmn TP Co Inc h Utica  
—Edmund r 50 Chestnut  
—Edmund A (Lucille) stock clk B&LO Co h 74 Sea-  
brook  
—Eug r 74 Seabrook  
—Eug C (Louise L) opr Stutson St Bridge h 57 St-  
John's pk  
—Genevieve (Modern Foid Door Co) and kitchn equip  
1903 East av h do  
—Gerald F (Arlene) optical wkr Acme Optical Laby h  
4047 Culver rd Iron  
—Glen r 74 Seabrook  
—Herold W v-pres and dir H-F Co h 22 Westland av  
Br  
—Harry (Elsie) toolmkr Huther Bros Saw Co h 476  
Ridge rd, W Web  
—Helen S, WU opr TP Co Inc h Utica  
—Herbert G (Ann L) camera wkr h 35 Sullivan  
—John baker r 634 Hague  
—Lena wid Peter F h 65 West av  
—Leona wid Edw h 73 Crittenden blvd  
—Lillian M clk City Board of Assessment & Taxation  
r 55 West av  
—Mary H wid Geo W nurse's aide h 158 Garfield  
—Minnie wid Wm J h 168 Avenue E  
—Norbert F (Helen B) spl agt Northwestern Mut Life  
Ins Co h 19 Tyler  
—Theo E (Ruth F) plant supt Schuler Potato Chip Co  
Inc h 81 Fillmore  
—Wm r 1040 Lake av  
Rauch Harry uramist Pfaudler Co r 415 W Hickory, E  
Roch  
—Jas H tchr Eastman Sch of Music h 23 Portsmouth  
ter  
—Wm T (Ruth) mach Ness Inc h 10 Walnut  
Rauchfuss Gerhard studt r 34 Hoff  
—Herbert lino opr Roch German Pub Co r 34 Hoff  
—Herman (Charlotte) mach opr h 34 Hoff  
—Ilse clk r 34 Hoff  
Raudenbush David L (Doris) h 571 Chit av  
Raudenbush Rudolf A (Gertrude) ofc suptv Gulf Oil  
Corp h 14 Lilac dr Br  
Rauer John F plmb h 109 Weeger  
—Warren J plmb r 109 Weeger  
Raufeisen Bert R (Helen C) slsmn Roch Janitor Sup-  
plies h 292 Normandale dr Ga  
—Clara E Mrs fcty wkr Beech Nut Packing r 1474  
Clifford av  
—Elsie E clk Quality Mattress Co Inc h 9 Boardman  
—John r 119 S Union  
—Wm (Clara) h 33 Holmdel pl  
Raugala Kazys h 855 Clifford av  
Rauha Evelyn wid Geo clk h 26 Beacon  
Rauk Carolyn studt r 440 University  
Raukohn Edw H (Dorothy) slsmn Wm J Schmitt Inc  
h 71 Currier rd Iron  
Raulersen Oscar fcty wkr h 449 Clarissa  
Rauner Anton (Mary) iron wkr h 237 Norton  
—Fredk J, USA r 237 Norton  
Raup Carl L sr, mach Huther Bros Saw Co h On-  
tario  
—Verne lathr opr Huther Bros Saw Co h 12 DeLand  
pk Fpt  
Rausa Gerald J (Ruby C) Z-Ray tech Roch Genl Hosp  
h 307 University pk  
Rausch Agnes M Mrs clk Bourjois Inc h 87 Devon-  
shire ct  
—Bernard E (Thelma T) ship clk EK Co r 67 Col-  
wick rd Ga  
—Betty E clk r 158 Marlborough rd  
—Gail studt r 108 Primrose  
—Henry J jr (Helen M) pattern mkr h 552 Welling-  
ton av  
—Jos G rep Bache & Co r 158 Marlborough rd



**RAUSCH**  
—Joe M appr plmb Wm A McCormick & Sons Inc r  
600 Main E  
—Lawrence B (Anna V) (Culver Grill) h 108 Prim-  
rose  
—Leah h 690 Main E  
—Lena M insp r 87 Devonshire ct  
—Lillian E tchr Sch 8 r 123 Griffith  
—Loretta E Mrs clk Genl Elec Supply Corp h 158  
Marlborough rd  
—Marguerite E tchr Sch 8 r 123 Griffith  
—Mary E clk Security Trust Co r 158 Marlborough  
rd  
—Matthias r 108 Primrose  
—Wm J chf clk Lincoln Roch Trust Co r 158 Marl-  
borough rd  
Rauschenbusch Lias asst prof U of R h 48 Park av  
Rauscher Brenton D (Eliz) mach opr TI Co's h 1900  
Ridgeway av Gr  
—Fred G (Isabelle) dynameter opr Valley Cadillac  
Pontiac Corp h 4660 Lyell rd Ga  
—Orville C (Mabel E) mach opr Gleason's h 125  
Stonecliff dr Gr  
—Raymond studt r 102 Spring  
—Victor I (Doris) mach TI Co's h 136 Walnut pk  
Iron  
Rause Anthony A (Jessie A) driver Brighton Place  
Dairy h 508 Driving Park av  
—Arth A (Bessie) (Rause Fluorescent Service) h 271  
Council Rock av Br  
—Fluorescent Service (Arth A Rause) light equip 493  
Court  
—Frank (Vincenza) sta eng h 408 Electric av  
—Jerry L clk Roch Drug Co-Operative Inc r 408  
Electric av  
—Patk (Grace) (Rause's Food Mkt) h rear 149 N  
Union  
—Wm B mach A H R Inc h 836 Denise rd Gr  
Rause's Food Market (Patrick Rause) 155 N Union  
Rausser Harold F ins agt Phoenix Mutual Life Ins Co  
of Hartford, Conn h 89 Holmes rd Gr  
Rausser Edw r 2 Bway  
Rausler Nancy Jane clk L M Berry & Co r 7 Jack-  
son pl Ept  
Rausler Dorothy E wid Wm A clk h 231 Henrietta  
Raut Harold D drftsmn Pfaudler Co h 9164 Clinton  
av S, Br  
Rautens Elmer D (Anna M) coater K Pk h 108 Good-  
will  
Rautenstrauch Robt r 59 Hortense  
Ravella John C (Cecilia F) r 218 Michigan  
Raven Benj (Ruth) fish 391 Joseph av h 389 do  
—Esther clo wkr h 401 Andrews  
Ravin Arnold W instr U of R r 30 Lilac dr Br  
Ravin Marian waitress r 4 Granger pl  
Rawcliffe Eustis F (Thelma) v-pres Case-Hoyt Corp h  
280 Wilmot rd Br  
Rawden Anna Mrs h 110 Clifford av  
Rawleigh Cecll G (Marie M) mach Gleason's h 42 Oak-  
land  
Rawlings Alf mason Werner Spitz Constn Co Inc h 187  
Mosley rd Gr  
—Henry T (Coro) died Jan 6, 1954  
—Herbert W lathr suptv Distillation Products h 65  
Dalston rd Gr  
—Jas T emp The John L Klug Corp r 1473 Clifford rd  
av  
—Mae r 243 Alexander  
—Mary studt r 35 Strathallan pk  
Rawlins Reresa E suptv Gleason's r 45 Birch crescent  
Rawlinson Cath I bkr D G Costich & Sons Inc r 174  
Harvard  
—Cordilia wid Chas J h 174 Harvard  
—Francis J sta eng h 286 Linden  
—Helen Mrs h 1906 Main E  
—Henry C print Todd's r 157 Simpson rd Iron  
—Margt M died Feb 20, 1954  
Rawls Autremas kitchen wkr Park Av Hosp r 14  
Rome  
—Charlie whseemn L P Gunson & Co r 460 Clarissa  
Rawnsley Estella W wid Wm E h 183 Linden  
Rawson Robt J (Nancy H) comp Wm M Sheppard  
h 321 Field

MEMBER FEDERAL DEPOSIT INSURANCE CORP  
MEMBER FEDERAL RESERVE SYSTEM  
BRIGHTON OFFICE, 1806 EAST AVE., 10  
WILLIAMSON OFFICE, WILLIAMSON, N. Y.  
LYELL - Mt. Read Office, 1370 LYELL AVE., 6

**FINCHER MOTORS, INC.**  
Sales - *Oldsmobile* - Service  
NEW CARS - 18 So. Union St. Tel. HA million 8440 USED CARS - 37 So. Union St.

SULLIVAN ST 1955

539

1239 Lincoln-Alliance Bank Building  Dial HAmilton 5730 & 5739	<h1 style="margin: 0;">PAVIOUR</h1> <p style="margin: 0;">AGENCY 85 YEARS OLD</p> <h1 style="margin: 0;">INSURANCE</h1>	1239 Lincoln-Alliance Bank Building  Dial HAmilton 5730 & 5739
--	---	--

**LESTER**  
 —Richard I cash Aetna Casualty & Surety Co h Hotel Sheraton  
 —Robt P (Dolores E) lab Domino Bldrs Supply Corp h 129 7th  
 —Sol (Celia) tailor h 438 Joseph av  
 —Stella Mrs, EK Co h 74 Salma  
 —Walter (Gwendolyn) fety wkr h Hanover Houses Bldg-1  
 —Walter G (Cath E) radio repr h 172 Driving-pk av  
 —Wm (Virginia) fety wkr h Hanover Houses Bldg 7  
 —Leslin Max L (Bessie E) ins h 433 Hollenbeck  
 —Lesuro Establ wood wkr Angle Genesee Corp r 340 Jefferson av  
 —Jesse (Gloria W) r 301 Clarissa  
 —Lesyk M Prokop (Paraska M) tool-die mkr Eltee Tool & Development Co h 25 Weaver  
 —Paraska M Mrs fmsr: Timely Clothes Inc r 25 Weaver  
 —Wm B (Helen E) Eltee Tool & Development Co h 60 Bellelaire dr Iron  
 —Leszczynski Gertrude Mrs ofc clk Wehle Elec Co h 21 Peckham  
 —John P deputy sheriff Monroe County h 21 Peckham  
 —John S (Alice H) EK Co r 483 Hudson av  
 —Peter bustler H-F Co r 28 Princeton  
 —Rose wid Andrew h 241 Weyl  
 —Wassl (Anna) punch press opr h 12 Rhine  
 —Leszinski Kathryn wid John r 80 Pershing dr  
 —Leta Jos (Clara) clk h 257 Reynolds  
 —Josephine wid Vincent r 12 Parker pl  
 —Laura smoker RT Co Inc r 119 Melville  
 —Paul J (Jennie E) fruit-gro 702 Joseph av h 473 Pine View dr Web  
 —Ross J (Mary D) atndt Roch State Hosp h 71 Beresford rd  
 —Sam J (Grace M) insp Roch Fire Prevention h 12 Parker pl  
 —LeTanzel Florence Mrs nurse h 752 Hudson av  
 —Letkauskas Albert G prnr r 28 Wadsworth  
 —Anthony (Kath) dnd Mar 23, 1954  
 —Anthony Jr r 28 Wadsworth  
 —Kath wid Anthony h 28 Wadsworth  
 —Stanley T (Iris D) hpr Gleason's r 51 Burt Iron  
 —Letky Bernard R (Rose C) B&L O Co h 16 Bremen  
 —John R, USA r 182 Herald  
 —Marvin T fmsr r 182 Herald  
 —Wm (Alice) furn repr 205 Hudson av h 182 Herald  
 —Wm Jr (Betty J) fety wkr h 479 Carter  
 —Leto Benj (Lena A) boiler mkr h 233 Saratoga av  
 —Frances slsmn r 233 Saratoga av  
 —Sam prnr r 233 Saratoga av  
 —Letouzel Betty clk h 469 North  
 —Elice slsmn h 469 North  
 —Herbert D (Arline) emp Hathaway Bakeries Inc h 584 Tremont  
 —Letouzel Harold A emp K Pk r 15 St Clair  
 —Kingsley R snt ml wkr Gleason's h 128 Weaver  
 —Letson Edgar R (June) emp RG&E Corp r 197 Pleasant way Pndt  
 —Erwin J (Ella C) service mn RG&E Corp h 457 McLead Blvd  
 —John H r 250 Aris  
 —June Mrs ofc sec Community Savings Bank r Penfield  
 —Mary E Mrs h 12 Perry  
 —Raymond H (Emma L) gro 577 Ridgeway av h do  
 —Letta Anthony F (Grace M) iron wkr h 7 Villa  
 —Celia Marie P switchbd opr Physicians, Surgeons & Nurses Exchange r 122 Woodbury  
 —Gabriel (Celia M) shoe wkr h 123 Woodbury  
 —Grace M Mrs (Leta's Beauty Shop) r 7 Villa  
 —Jos A (Evelyn A) junk 52 Lake av h do  
 —Mary W Mrs asmbler Paxon Industries r 44 Spk  
 —Palma T mach opr K L Paper Box Mfg Co Inc r 483 Electric av  
 —Sam (Mary E) USN h 175 Hazue  
 —Victor h 483 Electric av  
 —Leta's Beauty Shop (Mrs Grace M Letta) 7 Villa  
 —Lettau Herbert L (Edith F) clk h 405 Balnes pk  
 —Herold J (Bertha) emp TT Co's r 85 Corona rd  
 —Raymond E (Sophia T) mach opr h 163 Grafton  
 —Wm J slsmn Otto Benz Co Inc r 434 Browncroft blvi apt 1 Br  
 —Yvonne C ward hpr StMary's Hosp r 163 Grafton  
 —Lettau Clarence ship clk Heinrich Seibold Stationery Co Inc r 31 Bond  
 —Letter Walter M Jr (June) carrier PO 216 Cumberland h 470 Madison dr  
 —Z Pearl wid Walter M h 155 Maryland  
 —Letter Clarence (Jesie) snt ml wkr h 2168 Main E  
 —Rita h 385 S Goodman  
 —Eng (Sylvia) chem r 2168 Main E  
 —Henrietta cash Kroll's r 385 S Goodman  
 —Lester Mrs maid Eastman Sch of Mus r 2168 Main E  
 —Sylvester H (June E) appr psmn Roch Folding Box Co r 128 Chli av  
 —Sylvia J Mrs, jr librn Roch Pub Library r 2168 Main E  
 —Lettice Evelyn cafeteria wkr r 241 Benton  
 —Mary M wid John F atndt Roch S P C C h 241 Benton  
 —Lettice Evelyn kitchen hpr Roch State Hosp r 241 Benton  
 —Lettis Susan Mrs fety wkr h 72 Srontom  
 —Letro Annie M thermometer mkr TT Co's r 89 Litchfield  
 —Anthony J (Mary A) chauff Sinclair Refining Co h 496 Westmount  
 —Jos A (Laura) shoe wkr h 53 Madison  
 —Louis (Josephine) mach h 89 Litchfield

**LETRTO**  
 —Mary Mrs clo wkr Timely Clothes Inc r 496 Westmount  
 —Patk J (Ann) ship clk h 89 Litchfield  
 —Lettis Claire sten Ralph C Schwarz r 12 Arnold pk  
 —Harry (Emily) h 409 Court  
 —Loubner Gerhard W (Rita M) chem h 15 Ellington rd  
 —Leuce Grace Mrs baster II-F Co r 1 Northfield rd Iron  
 —Leuchtner Mary, EK Co r 200 Oxford  
 —Leuel Jos P (Yoanda) slsmn h 196 Warner  
 —Leo (Eleanor) set-up mn h 370 Northland av  
 —Rose Marie married Jos Parisi  
 —Sergio asst custdn Bd of Educ h 28 Danforth  
 —Vito (Theresa) reprmn Trimble Inc h 20 Murray  
 —Leutemors Roger L fety wkr TI Co's r 559 Wegman rd Ga  
 —Leuhn Saml (Anna) h 54 Hickory  
 —Leupis Cornelius A (Louise C) mach Gleason's h 1927 Baird rd Pndt  
 —John (Octavia) truck driver Wollensak's r 2717 Titus av Iron  
 —Leupoid Wm L (Isabel) prnr TT Co's r Churchville  
 —Leupoid Ralph J slsmn r 720 Arnett Blvd  
 —Leurgans Edwin T (Janet L) shoe mech RT Corp h 385 Meigs  
 —John W (Prieda B) carrier PO 216 Cumberland h 239 Lincoln av  
 —Leuseh Albert K (Pearl D) asst formn h 101 Von-Stallen  
 —Lillian L insp du Pont h 2 Dove  
 —Larvin G (Margt) adj SC Co h 533 Lexington av  
 —Margt P asmbler SC Co r 553 Lexington av  
 —Ralph R (Julia) millwright r 101 VanStallen  
 —Wm H (Marie A) shoe mkr h 77 Willite dr  
 —Leuschner Alice R bkpr LRT Co r 537 Meigs  
 —Gladys A wid Bruno C optical wkr r 537 Meigs  
 —Leutung Alf F (Mary A) scraper Gleason's h 35 Seneca av  
 —Bertha L Mrs press opr Bastian Bros Co r 37 Seneca  
 —Fred (Bertha L) slsmn GB Co Inc h 37 Seneca av  
 —Fred Jr, emp EK Co r 37 Seneca av  
 —Leutz Emily E insp r 356 Hazelwood ter  
 —Phillip J (Lottie C) chef h 356 Hazelwood ter  
 —Luzzi Concetta powder H-F Co r 273 Ames  
 —John R, USA r 273 Ames  
 —Josephine M clk Roch Hosp Service Corp h 273 Ames  
 —Paul (Theresa) h 14 Wait  
 —Paul W (Marie) emp Haloid Co h 168 Glide  
 —Lova Assante wid Frank h 39 Amber pl  
 —Jos (Frances) USA r 30 Amber pl  
 —Mary A sten Lawyers Co-op r 30 Amber pl  
 —LeVan Alf S (Lillian A) electn Roch Transit Corp h 47 Revella  
 —Alf S (Bernice) RG&E Corp h 77 Walbar  
 —Irene L mgr Over Fire Seven Shop Inc r 243 Clay av  
 —Robt W (Mary A) drftsmn h 127 Mervin av  
 —Walter A (Nellie) emp Jos Cunningham Son & Co h 28 Meredith  
 —Levandoski John C (Mary) pnt r 263 Crossfield rd  
 —Levandoski see Levandoski and Levandoski  
 —Michl steel wkr Brace, Mueller, Huntley h 88 Bays  
 —Raymond steel wkr Brace, Mueller, Huntley r 21 Cole  
 —Levanway Philip h 1618 Main E  
 —Levara Alphonsa h 126 Hebard  
 —LeVarge Mary Mrs r 103 Shepard  
 —Levasour Jos h 20 Grove  
 —LeVasseur Jos (Marilyn R) emp Delco h 7 Caffery place  
 —Levatho Albert P (Pearl A) chauff Roch DPW garage h 155 Hartford  
 —Anthony J (Josephine) insp Roch Fire Prevention h 685 Norton  
 —Anthony (Mary) lab Roch Butten r 342 Laureton rd Iron  
 —Clas J (Josephine) wldr RG&E Corp h 31 Petrossi drive  
 —Paul (Josephine) grinder Pfandler Co h 1331 North  
 —LeVay Alex chem U of R r 1100 S Goodman  
 —LeVay Virginia M Mrs clk YWCA r 37 Cady  
 —Leveik Frank sr, carp h 40 Buonomo  
 —Frank Jr (Helen) carp r 40 Buonomo  
 —Leve Austin R phys Genesee Hosp r 1660 Main E  
 —Ben (Ida S) ins agt Aetna Ins Co h 47 Regua  
 —Eunice L slsmn Prokiansky h 49 Bway  
 —Eva R wid Harold R h 1660 Main E  
 —Howard B phys 7 N Goodman r 273 Commodore pkwy Br  
 —Lloyd stntk r 1660 Main E  
 —Levecki Labori J (Grace) sprayer TT Co's h 59 Austin  
 —Michl (Alveda) mach h 29 Phelps av  
 —Michl (Carmella M) pnt r 463 Lexington av  
 —Philip roofer r 29 Phelps av  
 —Rose Mrs feller H-F Co r 17 Locust  
 —Tessie stntk r 463 Lexington av  
 —LeVeechi Biehd R (Jeanette) driver h 349 6th  
 —Leveckas Mary Mrs r 481 Clifford av  
 —Leven Eli A (Galdie) phys 36 Vick pk B h 405 Oakdale dr Br  
 —Levenberg Fannie Mrs h 50 Park av  
 —Harry fety wkr r 50 Park av  
 —Morris K (Florence) slsmn h 209 Edgerton  
 —Levenson Thos (Elfrida) chauff h rear 14 Mauder park  
 —Levenson see Levinson  
 —Ella H wid Abe A h 267 Oxford  
 —Hyman E (Emma) gro 730 Genesee h 491 Cottage  
 —Myron ofc clk r 267 Oxford  
 —Myrtle A clk Hyman E Levenson r 491 Cottage

**LEVENSON**  
 —Richd (Irene) emp SC Co h 390 Hayward  
 —Levensstein Fieni Mrs h 25 Helena  
 —Hyman eggs r 25 Helent  
 —Leventhal Israel shoe wkr r 30 Rowley  
 —Leventon Gladys M wid Alex tchr Eastman Sch of Mus h 61 Milburn  
 —LeVerne Edw F (Lulu C) complaint adj Dept of Bldgs & Grounds, Roch Bd of Educ h 114 Edgemont road  
 —Gerald J custdn Sch S r Brockport  
 —Gertrude M dnd Dec 28, 1953  
 —Harry H (Cecilia A) stu eng Bd of Educ h 15 Magnolia  
 —Joan B, sr librn Roch Pub Library r 114 Edgemont road  
 —John E (Editha B) asmbler Barthelmes Mfg Co Inc h 432 Lyell av  
 —John W Rev chaplain Monroe County Penitentiary r 440 E River rd Br  
 —Margt B wid Nicholas J r 151 Gorsline  
 —Nicholas J Jr, play dir r 151 Gorsline  
 —Leverance Edw A (Oda E) chauff Florist Supply Co Inc h 70 Bonwell rd  
 —Norman P (Daisy M) mach J Hauser Mach Co r 17 Font rd Chli  
 —Robt A stult r 70 Renwell rd  
 —LeVere Angela H Mrs ofc sec C Storrs Barrows & Associates r 35 Rand  
 —Donald W (Angela L) wldr Gleason's r 35 Rand  
 —Leverence Edw h 360 Main E  
 —Leverenz Albert stock clk H-F Co r 324 Walford rd Iron  
 —Augusta Mrs r 287 Farrington rd  
 —Fred Jr, ship clk H-F Co r 282 Brandon rd Iron  
 —Freda wid Chas r 31 Baldwin  
 —Gerald P formn Camera Wks h 80 Rossman dr Web  
 —Laverne L installer RT Corp h 90 Clearview rd Gr  
 —Minnie burnisher HM Co Inc r 96 Dorothy av  
 —Wm F dnd Nov 22, 1953  
 —Leverence Inert box mkr r 81 Pembroke  
 —Leverne Thos commander V P W of the United States, Monroe County Council h 92 Meadowcroft rd Iron  
 —Leveson John T (Janet) h 53 Hoff  
 —Leveson Ernest E (Anna M) sta eng h 287 Jefferson av  
 —John h 100 Tremont  
 —John W mach r 287 Jefferson av  
 —Shirley J Mrs ofc clk HM Co Inc r 299 Conkey av  
 —Leveson Flora C practical nurse Roch State Hosp r Scottsville  
 —Levet Dorothy L Mrs atndt Iola Sanatorium r 350 E Henrietta rd  
 —Levetino Francis r 56 Miller  
 —Pauline h 56 Miller  
 —Thos (Ann) Delco h 40 Hartford  
 —Levey Etta see Cong Temple Beth El r 565 Highland av Br  
 —John r 134 Hyde pk  
 —Mildred B wid Abe I, died May 13, 1954  
 —Robt W v-pres Michaels Stern & Co Inc r New York City  
 —Stanley chauff Roch Penfield Bus Co h MtMorris  
 —Levi see Levy  
 —Berthold I (Pearl) (M A Levi & Son) h 34 S Goodman  
 —Jacob (Goldie) ins 183 Main E rm 1014 and 16 State rm 313 h 1085 St Paul  
 —M A & Son (Moses A and Berthold I Levi) waste paper whol 90 N Fitzhugh rd 102  
 —Moss A (Jennie A) (M A Levi & Son) h 211 Nunda Blvd  
 —Sidney R (Mildred) mgr Conklin's Apparel Store h 1126 Park av  
 —Levick Wesley R (Helen J) asmbler Y&E Mfg Co h 169 Bedford  
 —Levichas Edw (Thelma) lab Frankel Bros & Co Inc h 165 Atlantic av  
 —John P (Helen E) psr H-F Co h 57 Gothic  
 —Jos E mach opr r 436 Atlantic av  
 —Shirley cash E W Edwards r 436 Atlantic av  
 —Stanley (Lottie) formn Frankel Bros & Co Inc h 436 Atlantic av  
 —Levien Abr (Rose) tailor h 189 Avenue D  
 —Gerald F (Beatrice R) fety wkr h 39 Watkin ter  
 —Lewler Ralph (Grace) h 266 Woodbine av  
 —Levin Albert (Levine Printing) h 133 Westland av Br  
 —Anna r 67 Evergreen  
 —Anne press opr Germanow-Simon r 10 Harris  
 —Benj G (A B C Tool & Die Co) r Seneca Hotel  
 —Bernard wshsmn Kolko Paper Co r 2836 Monroe av Br  
 —Bernard N (Irene A) food dir r 537 Harvard  
 —Bernard S wshsmn r University av at Andrews  
 —Celia wid Eze h 38 Sullivan  
 —David r University av at Andrews  
 —David R lwyr 16 Main W rm 343 h 1390 Monroe av Br  
 —Dora wid Wm h 150 Crosman ter  
 —Dora M wid Sol J v-pres L E Vines Inc r 1001 Monroe av  
 —Dorothy B clk Nelsner Bros r 556 Harvard  
 —Esther mach opr Bastian Bros Co h 185 Alexander  
 —Esther mach opr H-F Co r 120 Seneca av  
 —Esther wid Abr r 163 Conkey av  
 —Gertrude tel opr NY Tel Co h 450 Meigs  
 —Harold (Ruth) slsmn h 106 Avenue E  
 —Harry (Rose) h 2180 Highland av  
 —Harry (Marian E) dentist 345 Park av h 189 Milburn

GLA  
 PAI  
 OI  
 &  
 GLA  
 CO  
  
 QUAI  
 PAI  
 BRUS  
  
 GLA  
  
 SUPP  
  
 Te  
 LO  
 4742  
  
 71  
 STAT  
  
 Always  
 for "J  
  
  
 The E  
 More  
 Like  
 GEN  
 The Genesee  
 Rochester

SULLIVAN ST 1955

469

Let ROCHESTER GAS & ELECTRIC Help You
The skill, experience and services of our Industrial Engineers and Home Service Representatives are at YOUR disposal without charge or obligation.
CALL ON US AT ANY TIME ROCHESTER GAS & ELECTRIC - LO cust 7000

JONES
--Wynne C Jr (Isabelle B) driver Plymouth Dairy Inc h 1143 Plymouth av S
--Yvonne studt r 37 Woodbury
Jongedek Sidney E (Cora) BK Co h 204 Caroline
Jonkias Anthony G (Anne H) ctr Carpenter Shoe Co Inc h 37 Sullivan
--Helen Mrs hpr Iola Sanatorium h 518 Caroline
--John (Stephany) meats 619 Hindson ar h do
--Joe (Valeby) emp James Cunningham Son & Co h 82 Malby
--Jos r 55 Duran
--Mary wid Jos tailoress h 55 Duran
Jon-Jose Beauty Salon (John A and Mrs Josephine H Note) 339 Clinton av S
Jonkovic Andra h 60 Cole
Jonville Jos (Mary B) slsmn Central Wholesale Groceries Inc h 492 Driving Park av
--Mary Eliz Mrs (Betie's Beauty Salon) r 492 Driving Park av
Jooney Jas r 30 Wolff
Jose Howard A (Alana) phys h 95 Avine Hts
Joost B Thys (Mary) elev eng h 100 Grand av
Jopek Mieczyslaw (Victoria W) clk SL&C Co r 791 Clinton av N
Jopp Howard J (Louise S) brewery wkr h 58 Hand
--Wm fety wkr h 144 Fitzhugh
Jopson Ann E clk r 199 Weldon
--Benj L (Mary R) h 199 Weldon
--Lawrence J (Florence M) chauff r 140 Statton
--Leslie (Shirley) chauff h 60 Griffith
--Nelson E r 199 Weldon
--Walter B (Jean M) (Wait's Garage) h 325 Parsolls av
Joram Alf G (Meria) tool rm hpr Wellensak's h Pentfield
--Oscar (Anna) r 50 Dorbeth rd
--Shirley M clk BK Co r 2922 Atlantic av Puffd
Jordah Edw J (Clara) head bkpr LRT Co h 87 Wyndale rd Iron
Jordan Ann reseration agt Capital Air Lines r 27 Sherman
--Anthony F (Doris F) mach opr Teale Mach Co Inc h 109 Brookhaven ter
--Anthony L (Ruth G) phys 136 Adams h do
--Bettye J Mrs seamstress h 332 Plymouth av S
--Chas H (Mary C) slsmn h 1955 Main E
--Chas R (Hazel M) truck driver h 180 Orange
--Chas Jr USA r 180 Orange
--Clara T Mrs clk LRT Co r 87 Wyndale rd Iron
--Corinne counter girl SL&C Co r 380 Milllope av
--Daul R sec-genl mgr True Quality Shoe Co r 69 Strohm
--David S (Barbara) (Lamb, Webster & Jordan) lawyer 19 Main W rm 714 r 6 Lewis Ppt
--Doris studt r 45 Pritch
--Dorothy V hpr SC Co h 14 South av Ppt
--Edw driver Central Greyhound Lines Inc r 161 Main S, Ppt
--Eleanor M tel opr StMary's Hosp h 440 Thurston rd
--Elsa dance instr U of R h 44 N Goodman
--Elsie L sten Gleason's r 254 University av
--Elwyn M (Hazel A) K Pk h 144 Flint
--Frances L Mrs asmlr h 29 Gladstone
--Francis R (Rita I) asmlr h 89 Evergreen
--Frank C (May R) broker h 701 Plymouth av S
--Fredk W mech house GB Co Inc h Newark rd Sodus
--Geo (Arlene) auto opr Whiting Buick h 187 Earl
--Herbert (Annle A) insp Gleason's h 71 Wilmington
--Herbert C (Dorothy) mach h 10 Sodus
--Herman r 136 Adams
--Jas A, BK Co r 71 Wilmington
--Jas D (Jordan's Cleaners) r 427 Hawley
--John asst to sis mgr IIM Co Inc r 175 Overbrook rd Ptsfd
--John H plater Stuart-Oliver-Holtz Co h 127 Lenox
--Kathryn h 440 South av
--Lafayette slsmn Cook Coffee Co r 401 South av
--Lorraine studt nurse StMary's Hosp r 39 Genesee
--Lucy wid Jas I h 351 Selye ter
--Mabel clk Cadet Cleaners h 450 Linden rd Puffd
--Margt B wid Frank B h 18 Charlotte
--May L maid 81 Merrimann
--Milton A putr r 639 Norton
--Minnie r 243 Alexander
--Miriam cush h 471 Monroe av
--Queenie Mrs r 10 Nassau
--Richd, DPW r 151 Baden
--Riehd (Jays) USA r 354 University av
--Roth W (Jane E) putr h 49 Gouatin rd
--Ross (Bessie) treas True Quality Shoe Co r 59 Strohm
--Roby h 10 Nassau
--Theo C (Eva H) jan r 614 Wilkins
--Thos C (Frances L) K Pk h 427 Hawley
--Wm J (Laura) emp Kurash Co r 176 South av
--Wm R r 180 Orange
--Wm R Jr, USAF r 180 Orange
--Wm W (Amanda C) putr 636 Norton h do

Jordan's Adorable Shop Inc, Abe Beckerman pres-treas
Genald Beckerman v-pres Murray Beckerman sec
554 Clinton av N
--Clemens (Jas D) Jordan) 1038 Winton rd N
Jordan Paul ins agt Met Ins Co h 816 Howard rd Ga
Jordan B Arth (Dorothy G) K Pk r 351 Selye ter
--Carrie wid John h 49 Bronson av
--Chas emp Schloegel Mfg Co r 1476 Main E
--Edw (Anna) fety wkr h 899 Culver rd
--Ellen M clk SL&C Co r 2382 West Side dr Chili
--Faye Mrs h 36 Catharine
--Laura Mrs emp Kurash Co r 176 South av
--Wm (Laura) h 176 South av
Jorgau Co (Jorgen C Andersen) optical machy and instruments 200 to 108 Seneca av
Jurgensen Clarence II chief research eng Roch Products Div GM h 12 Regey dr, E Roch
--Mary J r 171 Alexander
--Niels T fety wkr h 12 Holandel pl
Jorizzo Jos res phys StMary's Hosp r 89 Genesee
--Margt V Mrs case wkr Monroe County Dept Social Welfare r 600 Sheldford rd Iron
Jorlenson Earl W (Mabel E) drftsmn h 469 Augustine
--Harold C (Rosantund) mech eng h 1817 StPaul
Josef Blinor M L Mrs key agt Nutrilite Food Supplement r 30 Goodwill
--Halr Stylist (Jos P Evangelista) 3196 Lake av
--John Rev (Elinor M L) pastor Universal Institute of Supernatural Science 14 Franklin rm 619 r 30 Goodwill
Joseph Alf A (Lucie) sub carrier PO h 280 Webster av
--Aranee Pharmacy (Cecil S Pearl) 233 Joseph av
--Betty pkr r 106 Gameron
--Bessie wid Louis h 91 Adams
--Chas sec Wm A Curtis Inc r 805 Corwin rd Br
--Christine mach r 108 Gameron
--Donald conf r 20 Winthrop
--Emily wid John r 108 Gameron
--Eva G Mrs clk E W Edwards h 80 Michigan
--Florence Mrs hosp wkr h 8 Hubbard pk
--Geo studt r 90 Michigan
--Jacob (Mildred) photo engr BK Co h 30 Beverly
--Jeannette, BK Co r 90 Michigan
--Jos A gro 231 Lyell av h 106 Gameron
--Layvne nurses aide Roch Genl Hosp r 329 Clarissa
--Margt Mrs r 49 Merrimann
--Martha Mrs pkr Dennis Candy Pety Inc r 49 Merrimann
--Michl clk r 30 Winthrop
--Minnie T Mrs sten MacFarlane, Harris, Dankoff & Martin h 32 Beverly
--Olga wid Soter D h 280 Marlborough rd
--Robt F (Patricia H) K Pk h 205 Dickinson
--Roland C (Joyce) rest h 250 State
--Rose Mary T tel opr RT Corp r 90 Michigan
--Sophia M tel opr RT Corp r 90 Michigan
--Thos asmlr r 106 Gameron
Joseph's Beauty Parlor (Jos B Salamone Jr) 276 Selm 108
--Beauty Salon (Jos P DeForti) 27 Clinton av S rm 108
--Market (Jos M Ley) gro 548 Joseph av
--Josephs Ben D (Marie) tool mkr TI Co's h 45 Vick pk B
Josephson Abr J (Esther II) photo 360 Main E rm 17 h 25 Oakdale rd Br
--Ellen T cafeteria wkr Monroe High Sch r 187 Mildorf
--John W (Margt B) insp Hawkkeye h 310 Lake View pk
--Jos A (Eilen T) watchmn U of R h 187 Mildorf
--Morton (Dorothy K) r psychiatrist Roch State Hosp r 28 Bobrich dr apt 27
--Robt E (Elsie W) asst plant supt Brighton Place Dairy h 8070 Buffalo rd Cville
Josh Chas II r 568 South av
--Clifford (Jean) florist 370 Ridge rd E h do
--Corra A wid John W h 568 South av
--Corra O fety wkr r 568 South av
--Emma Mrs r 1809 Clinton av N
--Frank A (Hulda M) (Josh Gardens) h 301 Ver-sailles rd
--Gardens (Frank A Josh) flowers and vegetables 370 Ridge rd E
--Jos J (Alberta M) press opr h 542 Flower City pk
--Lillian S Mrs r 127 Roslyn
Joslin Annie Mrs hsekr r 153 Ravenwood av
--Clifford W (Ella M) genl hpr Roch Folding Box Co h 35 Camden
--Donald claims adj Employers Mut Liability Co h 250 Delmar rd Gr
--Dorothy mach opr A Levine & Sons r 1189 Maple
--Eng restr wkr r 214 Bway
--Mead M (Clara) pmb h 81 Linnet
--Olive Mrs r 1309 Clinton av N
--Philip (Dorothy) h 1189 Maple
--Ronald J (Helen E) ship clk r 150 Middlesex rd
--Saml C (Rosa) sta eng h 131 Oakland
--Winifred H wid Lucius r 53 Linnet
Joslyn Arth D (Leona) (Art's) r 3 Madison ter Iron
--Co The, Howard R Slehert mgr elec transmission equip 48 Olean

JOSLYN
--Glenn customer eng IBM Corp h E Williamson
--Howard D night form Vost Mfg Corp h Walworth
--Marlyn N typ SC Co r 310 Cedar pl E Roch
--Thos P slsmn Genl Elec Sup Corp h 310 Cedar pl E Roch
Joss Bros (Donald W and Howard R Joss) coal 400 Atlantic av
--Bros Fuel & Heating (Donald W, Howard R Joss) 1874 Main E
--Donald W (Doris B) (Joss Bros) and (Joss Bros Fuel & Heating) h 1882 Main E
--Howard R (Florence S) (Joss Bros), (Joss Bros Fuels & Heating) h 75 Druid Hill pk Iron
--Jennie C wid Robt h 1876 Main E
Jossel Franklin opt wkr r 817 Norton
--Max (Ida) junk h 817 Norton
Jossem Bert II (Lum & Jossem) h 125 Westland av Br
--Bros (Lyons I and Hyb Jossem) picture frames and display fixtures 176 North
--Hyb (Mollie) (Wmly Foods) and (Jossem Bros) h 255 SanGabriel dr
--Lyons I (Jossem Bros) r 284 Oakdale dr Br
--Miriam sten Moss Co r 264 Oakdale dr Br
--Michl wres Superba Cravats Inc h 140 Mayflower dr Br
--Rose sten Moss Co r 264 Oakdale dr Br
Just Geo J (Irene L) industrial eng Aircraft Optical Co Inc h 140 Oriole
--Karl (Marcella M) meat ctr Schudt Market Inc h 138 Lutzer
Jostmeir Chas G vehicle agt Ry Ek Agcy Inc h Spencerport
Joswick Alex F (Joan B) h 3 Sheridan
--Anthony L (Dorothy V) jusr H-F Co h 106 Chevalin
--Casmir F (Anna) mach Toledo Seale Co h 41 Greenleaf
--Donald F (Aime E) tailor h 68 Claybrook
--Dorothy V insp Pasco Industries r 106 Chevalin
--June E Mrs optical wkr Wellensak's r 68 Claybrook
Jozz Bernice T tailoress Timely Clothes Inc r 25 Weyl
--Romalds wid Walter tailoress h 82 Cleun
Joubert Arth V (Rita F) treas Seneca Motors Inc h 230 Onida
Joudrey Bona restr h 465 Highway
Jouett Peter librn r 208 Westminster rd
Jovalse Martin r 3420 Lake av
Jovan Doris clk Security Trust Co r 14 Laburnum cres
--Keli r 14 Laburnum cres
--Michl (Helen) chef h 14 Laburnum cres
--Peter M trainee Gleason's r 14 Laburnum cres
Jovett John A (Long Boat Co) and (The Radiator Shop) r Scottsville
--Richard USA r Scottsville
Joy Anthony L (Marlan) (Joy's Pharmacy) h 936 Garson av
--Carl L (Madeline M) trucker NYC Sta h 21 Delamaine dr
--D W rem to Pennsylvania
--Estella, BK Co r 56 Cambridge
--Frank (Josephine) (Joy's Pharmacy) h 210 Chelmsford rd Br
--John S (Stefanie) tchr East High Sch r 8 Strathallan pk
--Louis I (Louise) dep sheriff Monroe County r 30 Sylvester
--Martha Mrs (Sterling Textile Re-Weavers) r 772 University av
--Peter J (Martha) (Sterling Textile Re-Weavers) h 772 University av
--Ralph B (Lou G) boner Armour & Co h 31 Adams
--Rita F clk Genesee Valley Union Trust Co r LeRoy
--Steph S (Mary B) lwyr 16 Main W rm 341 h 207 Lux
Joy's Pharmacy (Frank and Anthony Joy) 1108 Lyell av
Joyal Lionel (Marcella) carp h 118 Roslyn
--Raymond, USA r 118 Roslyn
Joyce Ada A Mrs h 192 Gameron
--Alice J Mrs button insp Roch Button r 393 South av
--Ambrose E r 486 Lake av
--Angela T Mrs clk Roch Hosp Serv Corp r Honeoye Falls
--Ann M typ Kelly Read r 230 Emerson
--Arma M studt r 28 Strathallan pk
--Cecilia P Mrs verifier Lawyers Co-op h 460 Pearl
--Chas J (Helen) lab DPW r 192 Gameron
--Chas W tutoring for children 25 North rm 933 r 228 Deerfield rd Iron
--Christopher (Beatrice E) hpr Roch Coca Cola Bottling Corp h 541 Maple
--Ethel D (Tom G) h 110 Ridge rd
--Dorothea O hmo SC Co r 112 Woodstock rd
--Ellz J Mrs order editor Todd's r 208 MacArthur rd Gr
--Eimer h 403 South av
--Esther nurse Anand Nursing Home r 304 State
--Eug (Patricia) chauff h 180 Pitsford
--Florence H medical recept r 51 Hollywood
--Fredk M (Esther) grinder TI Co's h 545 State
--Geo E (Thelma B) optical wkr h 275 Bronson av

PHILCO BEUCAIRE INC Distributors Since 1918
AIR CONDITIONERS REFRIGERATORS FREEZERS RADIOS TELEVISION ELECTRIC RANGES
319 WEST MAIN ST. - HA milton 2830

JOE
SILVER
C.
INSURANCE
ACCOUNTS
ANN
P. C. E.
HA
90
1
LIT
ALL
B
BUI
FOSTER
350
FROM
RADIO
IN EV
Complete for An
DINE
SAGAN
VIA
COCKTAIL
AIR CO
EAS
B
8

SULLIVAN ST 1955

892



Genesee Valley Union Trust Company

Main Office  
19 MAIN STREET, WEST  
Other Offices Page 44  
A Marine Midland Bank

STRICKLAND

- John N. USAF r 230 Hawley
- Jus F (Gladys M) clk Winton Liquor Store h 193 Merchants rd
- Laura L studt r 93 Electric av
- Marilyn M Mrs writer CT Co r Williamson
- Martha M wid Walter h 104 Ashland
- Nelson J (Grace E) intrem B Furman Co h 230 Hawley
- Ruth C optical wkr h 21 Minnesota
- W Austin (Ruth F) route slsmn Plymouth Dairy Inc r 112 Roslyn
- Wm J (Isabelle U) inspector h 188 Rosewood ter
- Strickler Pincus (Pamela) h 172 Canterbury rd
- Strickner Andrew tile setter Metzger & Drayer Co r Empire Blvd Web
- Stride Albert W lab Monroe County Mtee & Constn Div h 114 Rutgers
- Harriet R see r 50 Merriman
- Madeline, BK Co h 253 Eastman av
- Wm T lab Monroe County Dept Social Welfare h 70 Illinois
- Strish Hattie Mrs cafeteria wkr Benj Franklin High sch r 1873 Stone rd Gr
- Strickland Anna C Mrs spanish sten BK Co r 5010 Dewey av Gr
- Strife Mary E nurse Sch 49 h 151 Rutgers
- Stright Benj M (Grace L) chf chemist GRYS Co h 43 Westgate ter
- David, USA r 43 Westgate ter
- Judith A studt r 43 Westgate ter
- Striel Eliz M wid Paul J h 139 Campbell
- Paul J stoek clk r 139 Campbell
- Strike Cath Mrs ofc clk 71 Co's r 257 Renouf drive Ga
- Fredk W carrier PO h 257 Renouf drive Ga
- Striker Dudley (Adolph) emp Rochester Products h 1072 Monroe av
- Strieck Helen K married Raymond Wegner
- John (Olga) BK Co h 290 Wilkens
- Mary A insp r 324 Avenue B
- Michl N (Cath) tailor h 324 Avenue B
- Striler Eliz fcty wkr Beach Nut Packing
- Eliz Mrs h 565 Chilli av
- John W (Eliz M) Roeh Prod h 795 Arnett Blvd
- Wm O mech Walz & Keener Inc r 68 S Wash
- Strille Michl (Anna) h 153 Baden
- Striller Wm O h 68 S Wash
- Strine Donald R (Evelyn J) K Pk r 71 Lemoyen av
- Herbert L chauff r 27 1/2 Savannah
- Stringer Brooks G (Dorothy E) h 56 Syracuse
- Edw G (Marie) mail clk h 148 Milton
- Lorney (Dominica) mech h 202 Champlain
- Maude E wid Hubert B h 84 Avondale pk
- Maurice W (Alma) bus opr Roch Transit Corp
- Wayne B (Eleanor R) insp HM Co Inc r 472 Campbell
- Stringham Amy Indry Central Laundry & Stup h 2897 Edgemere dr Gr
- Arcille (Joyce M) USAF h 420 Solo
- Forrest D (Gertrude C) ptrmkr Hawkeye h 109 Weston rd
- Striopoli Christofer (Marie M) h 132 Otis
- Ricanil (Grace) h 483 Jay
- Stripp Harroy S (Lula) clk Max T Doland Inc h 62 Miramar rd Ga
- Jana Mrs telr Sch 3 r 62 Miramar rd Ga
- Striopoli Cataldo (Josephine) h 364 Glide
- Lacretia clk wkr r 364 Glide
- Stritzel Arth E (Jane C) insp Gleason's r 674 Parsells av
- Chas (Sophie) wldr h 601 Ridge rd
- Chas A died Mar 24, 1954
- Chas E scraper Gleason's r 674 Parsells av
- Chas J (Mary E) ptrm r Corp h 306 Westfield
- Blmer W (Ruth D) ctr H-P Co h 127 Arceuil av
- Gene A (Alberta A) mech Gleason's h 130 Cedarwood ter
- Geo B (Anna M) ptrm Rochester Times-Union h 42 Greenfield rd Gr
- Gordon J (Mildred) emp Todd's h 131 Rauber
- John C (Deloria L) inspector Roch Mfg Co r 131 Thomas
- John H (Ottilia) asmlr Todd's h 38 Sullivan
- John R (Dorothy) ship clk h 15 Bremen
- Riehd (Marjorie) mach h 49 Indiana
- Willard W (Anna M) mach opr Y&E Mfg Co h 855 Clifford av
- Strirings Charabells H Mrs sten First Federal Savings & Loan Assn h 76 Dalreith rd
- Silas L studt h 157 Arnett Blvd
- Victor D (Marjorie J) res mgr Grimm & Co h 2507 East av Br
- Strobel Arthur (Mary A) designer B&L O Co h 11 Salem rd Iron
- Carl W (Mary E) treas and ofc mgr Blue Boy Dairy Inc h Churchville
- Chas E (Marion M) Iwyr 5 S Fitzhugh h 35 Varina dr Br
- Emma wid Michl h 154 Shelter
- Ernest C (Mildred F) set-up mn h 236 Ridwell ter
- Gertrude W wid Edw F h 260 Electric av
- Herbert L (Marion A) walter h 215 Park av
- Howard W tech Camera Works r 627 Tarrington rd Iron
- Jack K (Evelyn N) asmlr h 22 Bly
- Jennie B Mrs nurse Monroe County Dept Social Welfare r 51 White Iron
- Jennie L Mrs nurse Visiting Nurse Service of Roch & Monroe County r 2220 Lyell av Ga
- John P archt John B Pike & Son Inc h 52 Lake View pk

STROBEL

- John G field rep United Steelworkers of America r 2220 Lyell av Ga
- John R (Janet) mgr Hazel-Atlas Glass Co h 170 Shoreland dr Ptsfd
- Jos A (Madelain N) paper insp K Pk h 52 Devitt rd
- Mac E cost clk Gleason's h 476 Meigs
- Marjorie Mrs switchboard opr Genesee Hospital h 11 Cayuga
- Mildred rK Driving-DeWey Corp r 236 Bidwell ter
- Richard (LeDort's Upholstering Co) r 11 Cayuga
- Ruth E studt nurse Strong MH r Helen Wood Hall
- Strobino E Edw (Lida T) phys 4437 Lake av h 309 Geneva pkwy
- Strobl Albert G (Ruby L) mason h 222 Laburnum cres
- Ellen M bindery hlpr Lawyers Co-op r 279 Laburnum
- Mary wid Max h 279 Laburnum cres
- Robt E mason r 279 Laburnum cres
- Wm (Angelina) plmb h 76 Furlong
- Strobinger Clayton T (Helen A) floating mgr Star Suter Market h 77 Berwick rd
- Elzora Mrs r 31 Painsmouth ter
- Geo (Mardia) carp h 206 Magee av
- Strobel Leslie D (M Joan) instr RIT h 266 Antlers dr Br
- Strobel Paul pkr RG Co Inc r 255 Ridgeway av
- Strogen Chas F (Anna F) h 1729 Chilver rd
- Donald C (Laurice M) mtr mn Crescent Puritan Lndry h 55 Elmhurst
- W Arth (Ethel M) mtee formn Crescent Puritan Lndry h 274 Alameda
- Strogoff Chas W recruiter US Marine Corp Recruitng Div r Maryland
- Stroh Clarence electrical sup Temple Building h 688 Hinchey rd Ga
- Mary M clk SL&C Co r 688 Hinchey rd Ga
- Richard insp Retail Credit Co Inc r 1301 Edgemere dr Gr
- Richard C draftsman Young's Wrought Iron Works h 2765 Chilli av Ga
- Robt W (Susan) mtecmn City Hall r 21 Eagle
- Strubn Alma K wid Wm S h 113 Normandy av
- Corn I ofc sec Griswold, Streppa & Ferris r 120 Lowler
- Kath M ofc sec Chas L Rumlill & Co Inc r 73 Thackeray rd Br
- Mary wid Harry h 10 Ridgeway av
- Strohmeier John super Hart's Food Stores Inc h 83 Rinecliff dr Br
- Jos O (Lois E) store mgr h 125 Crittenden Blvd
- Lois E Mrs clk Camera Works r 125 Crittenden Blvd
- Mary E r 150 Arthorale av
- Strohmeier Jag R (Nancy) clk French's h 286 Wellington rd Web
- Renate ofc sec Roch Typographic Service r 27 Han-
- Strohmeier Donald K ship clk K Pk r 30 Benwell rd
- Jos M (Helen A) mason h 30 Benwell rd
- Martin M (Ruth E) guard h 122 Bock
- Richard C, USAF r 30 Benwell rd
- Ruth E Mrs cash D&C r 122 Bock
- Theo (Edna E) asmlr Gleason's r 2030 Town Line rd Br
- Strojny Edw M (Vivian J) hldg restr 107 Agnes r do
- Leonard (Josephine) h 33 Sobieski
- Wm (Viola) exp h 55 Agnes
- Stroko Jos (Kath) BK Co h 341 Waring rd
- Strollis Edw A (Arlene I) (Airway Tool Co) h 17 Joseph pl
- Sophie E wid Emil J h 39 Laser
- Strollo Ann M (tube mkr TT Co's) r 22 LeGran rd Iron
- Dominick (Rose) rook h 1131 StPaul
- Esther L clk BK Co r 316 Orange
- Neil A hlpr LRT Co r 316 Orange
- Rose r 762 Brown
- Rose wid Anthony h 316 Orange
- Strum Anne h 211 Berkeley
- Harold (Dolly) slsmn City Typewriter h 14 Crossman ter
- Minnie K Mrs typ Pfandler Co h 88 Elm
- Mitchell (Shirley L) (Clinton Automatic Heating Co) h 308 Barry rd Iron
- Nathan, sr typ (provisional) Health Bureau r 211 Berkeley
- Reuben (Minnie) died Mar 30, 1954
- Wm B (Virginia R) slsmn h 737 Merchants rd

STROMBERG-CARLSON CO

- WESLEY M ANGLE chairman of Board
- ROBERT C TAIT pres
- GORDON HOIT exec v-pres
- SIDNEY R CURTIS v-pres in charge of Government Contracts
- WILLIAM FAY v-pres in charge of Broadcasting
- CHARLES W PRITCHARD treas
- GEORGE E EYER asst sec-mbr Industrial Relations
- ARTHUR F GIBSON sec
- DANIEL G SCHUMAN controller
- JOHN VOSS general manager Telephone Division
- C J HUNT general manager Radio & Television Division
- A G SCHIFINO general manager Sound Equipment Division
- RADIO-TELEVISION-TELEPHONE SOUND EQUIPMENT MFRS
- 100 Carlson rd tel CUiver 0260

STROMBERG

- Time Corp, Harry H Waddington sales mgr 154 East av rm 202
- Strome Forrest C (Edith) physieist h 630 Cedarwood ter
- Forrest C Jr, eng Camera Works r 630 Cedarwood ter
- Stromgren Carl chauff Wm B Duffy Carting Co h 1098 Buffalo rd Ga
- Mary Lou studt r 108 Sellinger
- Mina Mrs fcty wkr h 108 Sellinger
- Strong Albert F (Dorothy F) chauff Plover City Dry Cleaners Inc r 11 Dewberry dr Iron
- Albert M (Frances R) typ RPD r 21 Elba
- Anna S wid Thos r died Feb 2, 1954
- Bridgitte aide Park Av Hosp r S Girard
- Catharine Hall, Prince st corner University av
- Chas (Gerlette) lab h 31 Woodbury
- Chas H (Margt T) K Pk h 68 Langford rd
- Cora r 25 Birch cres
- David (Eliz) constn wkr h 51 Woodbury
- David B, USA r 202 Harding rd
- Della Mrs h 322 Lake av
- Eheu (Lydia) exec sec YMCA, Arnett branch h Markinosh rd Cville
- Edw T (Charlotte F) lab DPW Bureau of Water h 418 State
- Ella h 71 S Fitzhugh
- Frank diet mn Strong Mill r 51 Woodbury
- Gerletha Mrs (Strong Restaurant) r 51 Woodbury
- Grover (Ethel H) designer Stecher-Traug r 1600 Crittenden rd Br
- Henry A Auditorium U of R River Blvd
- Henry W (Alice) BK Co h 179 Springfield av
- Isabelle Mrs h 33 Mayberry
- Jesse asst motor equipment mtee supvr Barge Canal Terminal r 15 Hart Ppt
- John M (Frances) trainee Genesee Valley Union Trust Co h 8 Girard
- Kathryn J bkpr Schlegel Mfg Co h 18 Vick Park B
- Leslie H (Geraldine) emp Graflex Co h 179 Springfield av
- Luther M (Julia A) clk PO h 121 Pershing dr
- Madeline R nurse supvr Genesee Hospital r 93 Northumberland rd Br
- Marguerite, K Pk h 101 Glenham rd
- Mary ofc wkr r 30 Magnolia
- Mary H studt r 23 Strathallan pk

STRONG MEMORIAL HOSPITAL, J Milo Anderson administrator 260 Crittenden Blvd Zone 20 tel Greenfield 4400

STRONG MEMORIAL HOSPITAL—BUSINESS OFFICE 260 Crittenden Blvd Zone 20 tel Greenfield 4400

STRONG MEMORIAL HOSPITAL—CASHIER'S OFFICE 260 Crittenden Blvd Zone 20 tel Greenfield 4400

STRONG MEMORIAL HOSPITAL—EMERGENCY DEPT 260 Crittenden Blvd Zone 20 tel Greenfield 4400

- Minnie Dorabelle Mrs bkpr M A Luscher Inc r 7 Amity apt 4
- Nancy C Mrs, K Pk r 195 Merlin
- Norman (Winifred A) truck driver h 35 Pillingham dr
- Norman B (Dorothy) K Pk h 202 Harding rd
- Norma wid Edw h 489 Flint
- Ola Marie maid SL&C Co r 45 Berman
- Olise A Mrs ofc wkr h 30 Magnolia
- Ralph mech American Brake Shoe h 232 West Elm, E Roch
- Ralph L (Madolyn) attnlt Roch State Hospital h Mendon rd Ptsfd
- Restaurant (Mrs Gerletha Strong) 223 Hudson av
- Roger L (Minnie D) credit adj E W Edwards h 7 Amity
- Ruth L clk h 422 Selye ter
- Thos A (Madelaine V) slsmn L C Smith & Corona Typewriters Inc h 93 Northumberland rd Br
- Vivian Mrs nurse Sch 39 r 230 Wisner rd Iron
- Willard A (Hattie J) clk PO h 30 Agnes
- Wm L slsmn Laube Electric Corp r 516 W Filbert, E Roch
- Stroed Leonard (Harriett) emp Deleo Co h 81 Raines pk
- Strushal Nora Mrs r 37 Bellwood pk
- Strother Harvey E (Lottie J) jun BK Co h 204 Adams
- Jane studt nurse Strong MH r Helen Wood Hall
- Robt H (Lilly) wchmn BK Co h 195 Tremont
- Strothers Collier J Jr (Lorraine) fcty wkr Beach Nut Packing
- Harvey (Lottie) emp BK Co h 204 Adams
- Jus E Jan h 200 Adams
- Lorraine D Mrs typ Roch Park Dept r 122 Tremont
- Mabel B Mrs instr Back Cleaners & Dyers r 15 University av
- Rose B (Mrs Jas E) died May 25, 1954
- Wm Jr (Mabel P) chauff h 102 North
- Stroud Lillian Mrs slsmn h 43 1/2 Gregory
- Lillian M h 43 1/2 Nicholson
- Stump Geo J (Doris) bus mgr Dr Theo B Steinhansen h 162 Eastland av Br
- Paul, K Pk r 486 Lake av
- Hubt (Jeanne) slsmn h 110 Bobrich dr

SULLIVAN ST 1955

241

MONROE COUNTY SAVINGS BANK SAVINGS ACCOUNTS MORTGAGE LOANS SAFE DEPOSIT BOXES TWO CONVENIENT OFFICES 35 STATE ST. Member of the Federal Deposit Insurance Corporation MAIN EAST AT FRANKLIN

o b cor Fem- b 24 roft & site rd r 73 Dewey Dewey 6 and 6 tal av N do Shoe dated ad ar Mac- av ceper berry tropd are r ugias curv 17 E Bal rock- 289 e rd

DeLELYS --John F sismu Seobell Chemical Co Inc r 140 Tam- arack dr Irond --Wm sismu Sachs Metal Supply Co h 90 Fredericks dr Ga DeLenna Quimo mach opr RG Co Inc r 92 Centennial DeLeo Edison P (Evelyn) sec-treas Allen Fuel Corp h 119 Commodore pkwy Br --Evelyn M pres Allen Fuel Corp r 119 Commodore pkwy Br --Frank (Minnie) h 48 Indiana --Jos (Josephine) EK Co h 75 Walnut --Jos A (Mary L) studt wkr h 482 Plymouth av S --Jos P (Sally T) Advance Optical Co h 48 Curtis --Louis L (Myrtle B) (5 O'Clock Club) h 7 N Goodman --Michl r 105 Independence --Michl A timmer Atlantic Stamping Co r 722 Seward --Myrtle B Mrs ofc see Birds Eye Div h 78 East bld --Rose M Mrs asmblr Germanow-Simon r 71 Orange --Sally h 167 S Pittsburgh --Salvatore (Josephine) h 10 Charles --Sam pkr RG Co Inc r 71 Orange --Thos Al (Rose M) lab h 71 Orange --Wm (Helen L) tudor h 104 Midland av DeLeon Jos (Rosalie) prsr H-F Co r 38 Peck Deleske Martine chmn r 210 Frey DeLettera Mary F bruc insurc Roeh Gen Hosp r 170 Eastland av Dr --Stadie sec Blessed Sacrament sch r 170 Eastland av Dr DeLisack (Ges F (Dorothy) mach opr Kee-Lox Mfg Co Inc h 1081 Plymouth av S DelFide Marlene clk John Hancock Ins Co r 612 Howard rd Ga DeLlave Fedele (Felice) clk NYC h 65 Ellishore --Jessie E sec r 55 Ellishore --Phyllis M ofc sec Gannett Co Inc r 55 Ellishore DeLlave Chas (Joan) fcty wkr Labelon Tape Co Inc h 81 Matthy DeLgado Maglono lab r 26 Manhattan --Mary M insp Mosher Studio r 183 Merrill DelGado David fcty wkr r 341 Beach av --Raymond (Bertha) h 341 Beach av --Ruth, Elgee Optical Co r 341 Beach av DelGuizo Carmela EK Co r 23 Glasgow --Carmen (Florence) barber 393 1/2 Exchange h 393 do --Ernest (Gaetana) lab h 23 Glasgow --Ernest Jr, clk r 23 Glasgow --Nancy, EK Co r 23 Glasgow --Vincent (Mary L) firefighter Roeh Fire Dept, Truck No 3 h 148 Abbott DelGardo Celia Mrs clk h 4285 Lake av DelGatti Biagio (Lena) prsr h 82 Locom --Ernest (Margt R) timmer Atlantic Stamping Co h 12 Low --Louise M stock clk r 12 Love --Michl (Marie) emp Allen Heating Co h 441 Jay --Michl W (Sally) sismu Lauer Furn Co h 148 Sylvester Delgazio Ernst lab DPW r 23 Glasgow DelGrand Simon (Mary) formn Fashion Park h 505 VanVoorhis av Fond DelGrande Minnie Mrs fcty wkr Muss Co r 33 Mohawk DelGrosso Grace tel opr r 539 Lyell av --Regina G tel opr NY Tel Co r 539 Lyell av DelGuidice Arth S (Jean C) trucking h 475 Jay DelGuidice Anthony (Connie) trucker h 53 Lime --Mary ofc sec Peters Realty Service r 53 Lime --Matthew J (Lucille) optical wkr h 228 Davis DelGuidice Jos J (Mary) wsh mnr Abe Cohen Co Inc h 102 Campbell Delibert Andrew T E (Grace) mgr South Water Park- ing Station r 273 Truop --Jas B (Elzora U) asst treas and mgr Roeh Drug Co-op Inc h 266 Gregory --John h 23 Alexander --John (Marion E) lab h 406 Caroline --Marion E asmblr Dollinger Corp r 30 Winthrop --Thos D (Bernice) mach h 258 Monroe av Deliberti Blagia C wid Gandolfo h 147 S Union --Chas J (Ruth) shipper Beech Nut Packing h 44 3d --Eliz J cash r 147 S Union DeLice Helena A (Mrs Peter A) died March 23, 1954 --Minnie wid Anthony h 8 Nursery --Peter A h 253 Congress av --Wm J plmb-stnfrt Roeh State Hosp r 8 Nursery DeLicia Florine hairdrsr E W Edwards r 1555 Ridge- way av Deliece Harriet Mrs dental asst Dr Donald J Gaffney r 25 Woodlawn av Fpt De-Light Dairy Bar (Dominick Bozzelli) 3905 Lake av DeLilli Frank restr wkr r 5 Lambertson pk DeLille David r 260 Hayward av --David (Ethel) electn h 780 Clinton av S DeLillo Gaetano T (Rosemary) mach h 62 Belrose pk --Jos (Assunta) lab EK Co h 724 Plymouth av N DeLima Maude B wid David r 45 Highland pkwy

Deline Claude C (Florence M) hoisting eng h 236 Clarissa --Edw (Joan) eng h 1009 Atlantic av --Edw J still opr Distillation Products r 1009 At- lantic av --John F (Betty B) electn h 22 Winans DeLane Ruth E Mrs sismu E W Edwards r 68 Herki- muer --Wm H (Ruth E) shipper h 68 Herkimer DeLisanti Christine S mach opr r 85 Wilder --Lutra Mrs clk-tyr H&I Co Inc r 8 Hawkins --Ernest O (Christine R) K PK h 951 Arnett bldv --Frank G (Elvira) bus opr h 8 Hawkins --Lucia wid Amelio h 85 Wilder --Lucille M clk r 951 Arnett bldv --Neal (Lucy) (Oxford Bowling Hall) and (Oxford Grill) h 8 Hawkins --Raiph (Marin) h 4 Hoeltzer DeLisle Ronald tech RCA Service Co Inc h Bergen DeLisio Ralph r 1517 Main P DeLitz Kathryn R wid Fred H h 34 Luella Del-ko Diner (Herbert L Trimm) 432 Lyell av Dell Arth (Joa D) sismu Hathaway Bakeries Inc h 181 Bernard --Christ H (Lillian) Jan Ellwanger & Barry Bldg h 804 Avenue J --Dora M (Mrs Fred) died July 13, 1952 --Ernest F dep sheriff Monroe County h 6027 E Henrietta rd Rush --Fred H sismu h 126 Wisconsin --Henry (Mildred) h Hanover Houses bldg 4 --Marjorie sismu W&A Co r 27 Hanlon dr Rush --Mary L dbpr LRT Co r Caledonia --Morris (Minnie) mtee h 150 Conkey av --Peter J (Virginia) time eng h 58 Nellis pk --Philip (Jennie) asst sanitary insp Monroe County Dept of Sanitation h 1950 Clinton av N --Theo (Jennie) mtee h 21 Elmbrich Delta Ernest B plmb 30 King h do DeLencosta Ann Mrs beautician Justine's Beauty Salon r 104 Aroudale rd Irond DeLefave Annette L bmo Neisner Bros r 321 N Union DeLelGloria Julius (Mary) mtee E W Edwards h 344 Orange Delinra Jos (Marguerita) bus agt Prudential Ins Co h 114 Dorset DeLiance Alphonse lab h 94 Otis --Anthony lab r 1386 Jay --John mach opr r 1386 Jay --John Jr r 94 Otis --Richard (Stella M) mach opr h 78 Lime --Richard sleeve ftr r 94 Otis DeLappenta Floretta Mrs aussage wkr TP Co Inc r 1164 Jay DeLaPietra Margt sten SC Co r W Linden av, E Roeh DeLaPorta Genaro W (Gloria) (DiPaolo Baking Co) r 580 Plymouth av N --Mary wid Enrico h 580 Plymouth av N --Nicholas J (Jane M) phys 441 Genesee h do DeLarri Angelo (Cattina) lab h 40 Sullivan --Angelo (Mary) wood wkr Sterling Pattern Works h 350 St Paul --Angie cash Fincher Motors Inc r 17 Arbutus --Chas M emp B&LO Co r 34 Baden --Frank J (Eliz M) emp HM Co Inc r 121 Evergreen --Louis (Rose) tailor h 64 Sullivan --Mary Mrs mach opr Louis Garstein r 350 St- Paul --Michl, Hawk Eye r 322 Fieldwood dr --Michl lab h 34 Baden --Rose M asmblr Fasco Industries r 34 Baden DeLario Frank S (Santina) fcty wkr h 322 Fieldwood dr --Sam A (Jennie) asmblr Trimble Inc h 5 Parker place --Jas (Mae) specializd carp r 231 Truop DeLaRocca Jos (Stella) crater Pfandler Co h 72 Garfield --Phyllis wid Ralph h 643 Cady --Sam P, USA r 643 Cady DeLaRosa Anthony (Lavinia) bashter H-F Co h 365 Conkey av --Emilio A mach opr H-F Co r 365 Conkey av --Lavinia Mrs padder H-F Co r 385 Conkey av --Rocco J (Vincenza) research asst U of R Sch of Medicine & Dentistry h 101 Genesee Park bldv DeLassandra Carmine lab r 533 State DeLavaella Carmen (Mary) lab h 17 LaSalle --Dominick J (Rose E) asst formn Fasco Industries r 611 Glenwood av --Frank h 231 Truop --Frank J (Ann J) mason h 188 Fieldwood dr --Jos (Mae) specializd carp r 231 Truop --Jos r 17 LaSalle --Michl (Mary N) lubricator F A Jones Inc h 583 Brown DeLaVentura Concetta wid Clement died June 16, 1954 --Domenic dep US Marshal h 464 State --Piomona bldr r 464 State --Geo J wsh mgr Oken Paper Co Inc r 464 State --John A mgr Mrs Concetta DeLaVentura r 464 State --Jos E barber 120 State r 464 do --Josephine Mrs sten r 464 State

DellaVENTURA --Michl J (Ailee L) formn h 190 Kibband rd DellaVilla Frank G (Angie) physcs eng Rectigraph Co r 17 Arbutus --Gerald (Antonetta) lab h 17 Arbutus --John V (Elnora) USA r 17 Arbutus Delay Sami clk Vogue Dry Cleaners h 523 Main E Dellefave Bros (Pasquale M and Matthew J Delle- fave) bakery 5 Ontario --Elvira H bmo LRT Co r 25 Penton rd Child --Geo A spotter D&S's Dry Cleaners --Louis (Rose) clk wkr h 575 Jay --Margt wid Anthony R h 432 Oak --Marie studt r 432 Oak --Matthew J (Susie A) (Dellefave Bros) h 590 Smith --Nora C (Jean) driver Diamond Asphalt Paving Corp h 273 Fremont av --Pasquale M (May) (Dellefave Bros) h 432 Oak --Wm L Jr (Marty Jane) sta atndt h 440 Oak DeLennaniche Alf (May) tool designer h 89 Steir- er --Silvino (Concetta) lab h 16 Locust Deller Dorothy A Mrs asst sec Ashby First Methodist Church r 636 Cedarwood ter --Lawrence E (Dorothy A) est buyer Hart's Food Stores Inc h 636 Cedarwood ter Dell Vena EK Co r 398 Child DeLessaandro Pasquale (Grace) gro clk h 287 1/2 Adams DeLessaandro Wm L (Ruby) cook h 1365 Genesee DellFava Wm L Jr, atndt Heinrich Motors Inc h 440 Oak DeLiam Michl G (Mildred) dock mn Mashroom Trans Co Inc h 144 Cedarwood ter DeLios Mary alterations LaBori r 368 Aberdeen DeLillo Jos restr wkr r 154 Pakway DeLiman Edw (Dorothy) emp h 3 Norman dr DeLior Stanley (Pauline) fcty wkr h 12 Federal DeL'Orifice Albert (Ethel) tailor h 3 Norman dr --Olivetta studt r 3 Norman dr DeLisSrita Domenico bashter H-F Co h 330 Arrey DeL'Orice Beaumont (Josephine) h 29 Costar DeLly Cecelia M clk R&E Corp r 776 Jefferson av --Frank (Cecilia M) r 618 Child av --Saml (Annette) asmblr h 776 Jefferson av --Vincent A (Sadie M) signal wkr h 193 Sherwood DeLmagi Micholena insp Stecher-Truop r 38 Warner DeLman Arth J (Mary) sle suvr Brighton Place Dairy r 1308 Elmwood av Br --Mary Mrs clk Panny Farmer Candy Shops Inc r 1508 Elmwood av Br DeLmannico Donello (Adelina) r 46 Ontario DeLmar Apartments, Arth Supt 992 Monroe av --Paul, EK Co h 125 Denise rd DeLmarle Nancy M wid Oliver J food products h 1066 Harvard --Richard O sismu Koerner Motors Inc h 3 Granger DeLmartar Myron (Jessie) h 284 Remington --Rolt baker Genl Baking Co r 101 Lewis DeLmastro Alessandro (Vera) constn wkr h 341 Whit- acey --Christine Mrs asmblr Dollinger Corp h 40 Emmett --Jos (Margt) divd Nov 27, 1953 --Margt wid Jos L 74 Sanford --Ralph r 74 Sanford --Shirley Ann utility wkr IIM Co Inc r 40 Emmett --Vera C Mrs h 608 South av DeLmege Anne Mrs adv solr D&C r 32 Lehigh av DeLmer Edw W acctg mach mtr Natl Cash Register Co h 490 Military dr Irond DeLmese Francesco gro h 651 Smith DeLmese Yolanda clk LRT Co r 441 Jay DeLMonache Mary C sorter Haldol Co r 32 Sterling --Robt F, USN r 32 Sterling --Vektor (Mary C) mldr Hettler Foundries Inc h 32 Sterling DeLmouaco Ben (Yolanda F) (Genesee Valley Securities Co) h 345 Berkeley --Vincent h 76 James --Yolanda F Mrs (Genesee Valley Securities Co) r 345 Berkeley DeLmouaco Frances clk Bond Stores r 2303 Calver rd DeLmoona Pasquale (Mary) car repr h 34 Marietta DeMonte Angelo (Annice) lab h 98 Hartford DeMonte Albe M clk Monroe County Savings Bank h 55 Averill av --Albert A (Grace M) police EPD h 5 Blakeney pl --Anthony J (Ann I) mach opr Roeh Mfg Co r 56 3d

BOXART STREET CHARTERED BY THE STATE OF NEW YORK

ROCHESTER IRON & METAL CO. INC. SCRAP IRON and METALS — STEEL WAREHOUSE STOCK — STRUCTURAL PLATES Sheets — Bars — Cold Rolled Strip Steel — Aluminum — Immediate Service 325 ST. PAUL STREET Phone LO cust 9510 237 MT. READ BOULEVARD

SULLIVAN ST 1955

252



**Genesee Valley Union Trust Company**

**Main Office**  
**19 MAIN STREET, WEST**  
**Other Offices Page 44**  
**A Marine Midland Bank**

**DIAMOND**

Harold C (Mary T) sr clk RG&E Corp h 66 Macbeth  
 Harry I (Yetta II) clo ctr h 179 Berkeley  
 Helen B Mrs ofc sec Harry P Ruppert r 143 Chestnut  
 Irene M Mrs sec Carhart Service Inc r 15 Cady  
 Irvin F (Dorothy M) sismn Wills Realty Corp h 36 Glendale pk  
 Isadore (Rebecca) sec Chas A Norton Shnde Co Inc h 201 Norton  
 Jas I studt r 36 Glendale pk  
 Jerome F (Edith) tchr Eastman School of Music h 1302 Monroe av Br  
 Joan studt nurse Strong Mill r Helen Wood Hall  
 Joanne P clk RE Corp r 739 Plymouth av N  
 John (Nellie J) shoe repr-hat chn 147 State h 759 Plymouth av N  
 John W (Eleanor B) plshr h 663 Lake av  
 Kate Mrs h 189 Millburn  
 Lawrence hlpr Monroe County Jailmry r 435 E Henrietta rd  
 Louis A, DPW r 28 Herman  
 Margt ofc wkr h 189 Millburn  
 Marvin Lewis buyer E W Edwards r 81 Fair Oaks av Br  
 Mary M wid Wm E h 40 Vassar  
 Matthew (Betty) psychiatrist 13 S Goodman h 1118 Genesee  
 Maurice dairy wkr r 449 Hollenbeck  
 Michl C USA r 26 Herman  
 Mitchell studt r 102 Spring  
 Morris (Shirley) sec-treas Diamond Elec Co h 291 Barrington  
**DIAMOND PAPER BOX CO INC** inc NY '11, L Wayne Baumer pres Geo A Steininger v-pres Theo F Woodward treas 30 Somerset at 741 Park av Zone 7 1st Greenfield 5585  
 Pasquale r 20 Herman  
 Peter W (Phyllis A) prsr H-F Co h 78 Winter-eth  
 Raymond marshal Marshal's Ofc  
 Simon (Esther) junk dr h 56 Buchanan pk  
 T of Roch Inc, C Franklin Gay pres-treas Mrs Katharine M Gay v-pres Paul E McNamara sec auto dils 503 Broad W  
 Teresa wid Jos A children's care h 98 Argyle Diamonds Wm E (Irene) fcty wkr h 15 Cady  
 Diana Jewelry Co (John B Catra) 129 & 131 North  
 Parking Station (Morris Kanthor) 82 Franklin  
 Dianetti Calk slswn Box Bull's Head Drug Corp r 305 W Lincoln St Roch  
 DiAngelo Albert (Filomena) city wkr h 4 Home pl  
 Louis J clk Security Trust, Cu r 246 Carter  
 Nell (Cath) dirp Diamond Asphalt Paving Contr h 59 Karnas  
 Roy (Evelyn) truck driver h 708 Clifford av  
 Steph B lwr 16 Main W rm 306 r 345 Carter  
 Virginia (Florence) tailor h 245 Carter  
 Vito S (Anna M) clk h 42 Harvest  
 DiAntonio Jean A ofc clk K K r 54 Fleming  
 John (Mary) acct h 60 Holden  
 Margt M (Margie's Beauty Shop) r 34 Fleming  
 Marie wid Giovanni h 104 Fleming  
 Vito A (Teresa) clk Ridge Constn Corp r 336 West av, E Roch  
 DiAprile Augustus tree surgeon r 210 York  
 Saml tree surgeon r 210 York  
 DiAprile Carmine fcty wkr r 66 Patrossi dr  
 Diaz Francteo much opr r 588 N Goodman  
 Mary Mrs r 588 N Goodman  
 Michl mtee mn Baptist Temple Cafeteria r 2 Bway  
 DiBaceo Anthony (M Raffale) formn h 140 Clifton  
 Marie cash Loblau Inc r 448 Jefferson av  
 DiBancio Paul (Frances) mltr Anstice Co r 52 Alford  
 DiBanco Camillo (Lillian) mltr Anstice Co r 2170 Norton Iron  
 DiBartolo Marano (Jennie) lab h 35 Shafer  
 DiBartolo Jos E (Julia G) (Super Sand Blasting & Steaming Co) h 96 Roycroft dr  
 Julia G Mrs baster H-F Co r 96 Roycroft dr  
 DiBartolomeo Alessandro stone ctr h 522 Tremont  
 DiBattistio Constance C wid Giuseppe A h 131 Ravine av  
 Frank (Mary) mason h 279 Ravine av  
 Gene (Jessie A) equip opr h 1 Malvern  
 Gordon R (Nina) eng h 1289 Lexington av  
 Jos J constn wkr r 131 Ravine av  
 DiBando Frank studt r 133 Portland av  
 Jos (Mary A) BK Co h 133 Portland av  
 Dibble Claude E clean-up mn E J Horton Inc h 1791 Scottsville rd Chili  
 Ella studt nurse r 621 Main W  
 Ernest W (Nellie J) sta eng J Hungerford Smith Co h 53 Wisconsin  
 Joao G emp BK Co h 309 Maplewood av  
 John A r Colbert pl  
 John W (Helen) mach opr Toledo Scale Co h 5 Colbert pl  
 John W Jr, USN r 5 Colbert pl  
 Lillian C wid Sydney h 72 Bartlett  
 Louis G prod serv mgr TI Co's r Honcoyve Falls  
 Mary P Mrs clk Roch State Hosp h 1603 South av  
 Milton F (Dorothy) mech Archer Motor Co Inc h 251 Glasgow  
 Minnie M wid Elera h 18 Geneva  
 Nellie E clk Lawyers Co-op r 29 Pinnacle rd  
 Balda emp Hathaway Bakeries Inc r 1791 Scottsville rd Chili  
 Ralph M emp Hathaway Bakeries Inc h Churchville

**DIBBLE**

Richd A bkpr CityS Co h 199 Cloverdale rd Gr  
 Richd J lens grinder r 53 Wisconsin  
 Robt F (Jeannine R) h 710 University av  
 Robt R (Evelyn M) bottler GB Co Inc h 12 Gorham  
 Roy F (Luella L) mach Photostat Corp h 61 Ringle  
 DiBella Angelina R mach opr r 1677 Clifford av  
 Anita M studt r 331 Sherman  
 Anna wid Frank h 138 Rustic  
 Eug B (Madeline) gro h 1825 Clifford av  
 Frances tailress r 198 Rustic  
 Frank (Mary) plshr h 1784 Norton  
 Helen A maid StMary's Hosp r 43 Pierpont  
 Jack G (Ruth) hdw 1159 N Goodman h G Casper  
 Jas D (Felicia) meat ctr United Food Stores r 522 6th  
 Joseph L bmo Nelsner Bros r 1077 Clifford av  
 Jolu C (Kitty) (Automotive Service by DiBella) h 1677 Clifford av  
 Jos, K Pk r 1784 Norton  
 Jos S (Rose M) metal chn h 59 6th  
 Michl A (Mary) gro 332 Portland av h G Casper  
 Michl E (Lena A) hlpr h 331 Sherman  
 Michela (Hazel) gasket fabricator Pfandner Co h 361 Bay  
 Rocco (Helen) clk h 43 Pierpont  
 Rosario (Filippa) gro h 8 Caspar  
 Rose wid Jas h 1677 Clifford av  
 Santo R carrier PO r 1784 Norton  
 DiBello Alice Mrs, Camera Works h 810 Alphonse  
 Josephine asmblr r 112 Indiana  
 Kenneth N (Loretta T) rd hndlr h 95 Flarack  
 Silvio (Margt) restr wkr r 345 Avenue B  
 DiBello Anne fcty wkr r 1784 Norton  
 Anna wid Rocco r 36 Carter  
 Frank (Irene) h 549 Garson av  
 Romid (Sarah) sht mtl wkr Taylor Heating Inc r 9 Pershing dr  
 DiBenedetto Carl weaver Vogt Mfg Corp h 1533 Empire Blvd Fenold  
 Carmela wid Saml h 28 3d  
 Frank S (Rose) receiving clk h 102 Ontario  
 Jas (Theresa) pres Modern Banana Co Inc h 1529 Empire Blvd Web  
 Jas (Mary) chauff Modern Banana Co Inc r 1533 Empire Blvd Web  
 Joe (Jennie) utility mn Am BS Co h 640 6th  
 Peter A (Hazel I) stock clk h 248 Portland av  
 Thus r 640 6th  
 Victor (Florence) acct h 190 Norton Village la  
 DiBernardi Carmella asmblr HM Co Inc r 55 Silverdale dr Iron  
 Marvin asst credit mgr Bond Stores  
 DiBernardi Bernice F Mrs clk H-F Co r 64 Mohawk  
 Dominick sismn Alceo Distr Inc r 3291 Dewey av  
 Jos R (Helen M) lab h 473 Jay  
 DiBernardi Saml (Mary) plater Stuart-Oliver-Holtz Co h 709 Broad W  
 DiBise Anthony (Mary) carp 110 Frankfort h do  
 Anthony F (Vivise Service) r 102 Locust  
 Antonio h 487 Plymouth av N  
 August J (Mary) freighter Eng Co No 10 h 325 Lakeview pk  
 Cosmo A (Mary) lab h 167 Santee  
 Frances sls clk SL&C Co r 110 Frankfort  
 Jos J (Antoinette) appr tool mkr h 270 Santee  
 Josephine Mrs r 40 Sullivan  
 Lena M clk Schrader's Meat Products r 467 Plymouth av N  
 Michl J (Mary S) (DiBise Service) h 138 Saratoga  
 Patk J (Mary E) carrier PO h 61 Turner  
 Patsy (DiBise Service) r 95 Lorimer  
 Raymond J (Regina M) carrier PO h 201 Wilsonia  
 Rose M pharm asst StMary's Hosp r 467 Plymouth av N  
 Russell J (Una L) atndt Roch State Hosp r 287 Wellington av  
 Salvatore (Guiseppina) lab h 95 Lorimer  
 Sam A (Antoinette) yd mn Langie Fuel Service Inc h 49 Norran dr  
 Service (Michl, Anthony & Patsy DiBise) gas sta 1109 Lyell av  
 DiBiscaglia Luigi (Carmela) mtee mn RG&E Corp h ear 237 Whitney  
 DiBietto Frank (Rose A) trucker NYC Sta h 247 Rawlson rd Iron  
 Nicholas F trucker NYC Sta r 247 Rawlson rd Iron  
 Nicola (Margt) h 100 Walnut  
 DiBietto Jos fcty wkr r 15 Amherst  
 DiBona Robt J h 36 Bobrich dr  
 DiBuo Josephine Mrs supervisr Schlegel Mfg Co h 108 Hand  
 DiCandia Mary S supervising pub health nurse Health Bureau r 192 Gillette  
 DiCarlo Benj (Agnes) butcher Skips Markets Inc h 228 Stenon  
 Dice Chas atoc mn h 303 University av  
 Harry G mtee RIT r 303 University av  
 DiCesare Pietro (Santuffa) h 271 Murray  
 DiCecce Anna J r 210 Spencer  
 DiCecce (Adeline) core mkr Am BS Co r 469 MtRead Blvd  
 Chas J (Evelyn) camera wkr h 210 Spencer  
 Frank J (Florence) camera wkr h 210 Spencer  
 Jos h 210 Spencer  
 Mary M camera wkr r 210 Spencer

**DiCesare**

Angelina J msngr Camera Works r 11 Lind  
 Anna T hindery opr John P Smith Co Inc r 107 Parsells av  
 Anthony (Mary) auto parking 244 Platt h 122 Flaudetta  
 Anthony J (Grace) lab Barge Canal Terminal h 46 Fulton av  
 Carl B (Mary) driller Roch Button r 40 Parkway  
 Carmen mech r 273 Troup  
 Cesidio (Madalena) lab h 470 Oak  
 Cesidio died June 6, 1954  
 Conetta wid Frank h 615 North  
 Domenick (Maria) r 36 Sunset  
 Enrico (Antonietta) shoe wkr h 405 Pullman av  
 Florence r 11 Lind  
 Frank died Sept 16, 1953  
 Frank J hndlr du Pont r 220 Rohr  
 Frank L, USA r 85 Bloss  
 Fredrick (Madeline A) clk h 80 Fairview av  
 Gustavo h 201 Kent  
 G Argento (F Virginia) wldr Consolidated Vacuum Corp h 340 Magnolia  
 Gladys Mrs silk prsr Russell S Whitney r 26 Jones av  
 Grace M Mrs Insp Schlegel Mfg Co r 16 Fulton av  
 Jessie wid John A r 80 Fairview av  
 John r 131 Orange  
 John L (Jean) car wkr h 146 Curtis  
 Jos D (Helen) fcty wkr h 131 Orange  
 Lenora asmblr A Leopold r 85 Bloss  
 Leonard fcty wkr r 470 Oak  
 Leonard J (Carmela) mach opr Roch Button h 10 Purker pl  
 Lorenzo lathe opr Am BS Co r 470 Oak  
 Louis (Mary) dairy mn Bartholomay Dairy h 1402 Ridgeway av Gr  
 Lucy Mrs tchr Sch 17 r 26 Cameron  
 Madeline J typ T Co's r 190 Cloverdale rd Gr  
 Marie r 234 Kent  
 Marie L (Eleanor M) h 85 Bloss  
 Marco L Jr (Rose Marie) carp contr r 85 Bloss  
 Mariano (Maria) mtee hlpr Barge Canal Terminal h 91 Hebard  
 Mario P (Rosalie) artist John P Smith Co Inc r 201 Kent  
 Mary color artist Camera Arts r 615 North  
 Mary Mrs (Mary's Gift Shop) h 307 Allen apt 3  
 Mary R clk E W Edwards r 1462 Ridgeway av Gr  
 Michl J lathe opr Am BS Co r 470 Oak  
 Michl J (Mary) plant wkr Bartholomay Dairy h 11 Lind  
 Michele A (Luey A) clk h 26 Cameron  
 Nicholas A (Louise F) set-up mn du Pont h 220 Rohr  
 Nicholas F drftsman Mixing Equip Co Inc r 750 Brown  
 Nicholas J (Anna T) chauff Hudson Dairy Inc h 107 Parsells av  
 Pasquale r 234 Kent  
 Raffaele (Carmela) paper hndlr Stecher-Tramm h 2 Weyech  
 Ralph J (Constance) prsr Orlan's Dry Cleaners h 176 Elm Tree rd  
 Richd (Gladys) wldr Genesee Welding Works Inc h 26 Jones av  
 Rocco B (Annette) pres J R D Service Inc h 79 Burlington av  
 Rosa tacker H-F Co r 126 Romeyn  
 Rose M typ Todd's r 615 North  
 Salvatore (Emily) freighter Truck Co No S RFD h 36 Sunset  
 Silvio (Luella) mtee mn h 273 Troup  
 Vincenzo (Maria) K Pk h 8 Thorndale rd  
 DiChiaro Florence Mrs (Milky Way Luncheonette) h 3439 Culver rd Iron  
 Jos (Florence) (Milky Way Luncheonette) h 3439 Culver rd Iron  
 DiChatro Anthony G (Rose M) pntr 124 Friton av b do  
 Nicholas A (Rose J) pntr Germanow-Simon h 185 Scottsville rd  
 DiChario Angelina insp r 47 Asb  
 DiChocco Jas (Josephine) BK Co h 1405 Culver rd  
 DiCheck Peter A (Theresa M) fnshr HM Co Inc h 356 Haguc  
 DiChesere Anthony R (Jennie S) (Victory Tool & Die Co) h 99 Wellington av  
 Eliz M clk r 4 Lauer cres  
 Helen J sec h 4 Lauer cres  
 Nicholas F (Marion J) tool mkr h 748 Seward  
 DiChiara Anthony (Josephine) lab Roch Park Dept h 252 Weyl  
 DiChiara Frances rep RT Corp r 332 Tremont  
 Frank J (Eliz F) carp forum Barge Canal Terminal h 332 Tremont  
 DiChiara Domenick A (Emma) piano wkr h 131 Rohr  
 DiChial Francs (Tom) USA h 98 Garson av  
 DiChist Howard C coml artist Metal Arts Co Inc r 25th Breck  
 Isabella F wid Wm L h 436 Flint  
 DiCiaceo Anthony (Elena) furrier Crescent Puritan Laundry h 60 Masseth  
 August acct r 60 Masseth  
 Donna emp Delco r 60 Masseth  
 DiCiaceo Andrew A (Sarah E) plater h 49 Jones av  
 Anthony (Maria) jan h 334 McNaughton  
 Arth (Roby T) catcher Pt Wayne CP Co h 53 Jones av  
 Arth tailor r 334 McNaughton  
 Cosmo lab Roch Park Dept r 334 McNaughton  
 Vincenza wid Andrew tailress h 53 Jones av



SULLIVAN ST 1955

295

Main Office
183 E. Main St.
Phone: BA ker 1200

LINCOLN ROCHESTER TRUST COMPANY

Rochester Trust Office
5 W. Main St.

20 CONVENIENTLY LOCATED OFFICES
Member Federal Reserve System - Member Federal Deposit Insurance Corporation

ESSO
--Serricenter (Joseph Catalano) 1630 N Goodman
--Serricenter (Peter S DeLuca) gas sta 08 Lyell av

ESSO STANDARD OIL CO, R J Christie sales mgr 20
Calm, Zone 11 tel Genesee 5100--See list of
Filling Stations see Classified Business Directory

--Trading Post (William G Waterman) 2d hand furn
245 Cottage

Esoson Hazel I Mrs clk h 37 Carleton
--Wm L mach opr Morgan Mach Co r 225 E Filbert,
E Roch

Esoson Effie H h 107 Vassar
--Olive slswn JE Field Corp r Bergen
Esoson David stadt h 101 S Wash

Estabrook -- chem U of R r 170 Genesee-pk bld
--Paul F repr RT Corp r Ferry

Estee Paul P (Marion F) supvr Shuron Optical Co h
277 Carling rd

Estelle's Powder Box (Dettelle DeRoller) 37 Pullman
av

Estelman Anna M wid Julius J h 300 Ridge rd E
Bethann John (Sarah E) slswn h 41 Woodbine av

--John Jr, stadt r 41 Woodbine av
--Jos M (Mary C) property h 122 Reynolds

--Mary clk wkr H-F Co h 165 Atlantic av
--Ronald J r 41 Woodbine av

Estes Alice L sorter Manderville & King Co h 1957
Mich E

--Carl E (Ann) slswn Wehle Elec Co h 182 Pemberton
rd Iron

--Carl J (Evelyn J) died Feb 16, 1954
--Conrad C asmbler Wilmot Castle Co r 6 Vayo

--Evelyn J wid Carl J h 1501 Dewey av
--Geo H (Olive C) restr 1435 Dewey av h 2676
Edgemere dr Gr

--Jean, K Pk r 1501 Dewey av
--Leather Co (Frank X Esterheld) leather novelties
145 StPaul

--Liquor Store (Carl J Ester Estate) 1487 Dewey
av

--Milton D (Marion) brewery wkr GR Co Inc h 415 6th
--Norman A (Mildred) br mgr Wehle Elec Co h 289
Winstead rd

--Wm E fetv wkr Iungerford Smith Co h 29 Nichols
--Wm F Jr, grinder r 29 Nichols
--Wm G (Leah R) (Monroe Engineering Co) h 30-B
Ramona pk

--Wm II (Mary K) mldr Gleason's h 62 Diringer pl
Esterheld Anna B wid Fredk M h 61 Wilcox

--Edw F (Anna M) bldr 58 Wilcox h do
--Frank R (Mary E) mgr Ester Leather Co h 227
Rogers pkwy Iron

--Frank X (Ann) (Ester Leather Co) h 52 Somershire
dr Iron

--Geo E (Margt) lhent Truck Co No 10 h 54 Wilcox
--Gerald J (M Josephine) atndt Roch State Hosp r 254
Richard

--John J archt Weasdrop & Northrup r 10 Church
av Lyell

--M Josephine cafeteria wkr Monroe High Sch r 254
Richard

--Margt A nurse Roch Genl Hosp r 54 Wilcox
--Norman C (Edna) production mgr Roch Lithograph
Mfg Corp h 151 Eastland av Br

--S Eliz wid Geo M h 254 Richard
--Wm C (Lanna C) sec-treas Roch Mafd Inc h 46
Wilcox

Esterley Geo M chem r 578 Lyell av
--Geo R, Roch Prod Co h 230 Ravenwood av

--Laverne M Mrs clk Roch Products Div G-M h 401
Andrews

Esterlins Milla domestic r 999 Exchange
Esterly Milton H ptrn mkr h 578 Lyell av

Esterman Benj (Dora) clk h 1190 Park av
--Bernard stadt r 101 S Wash

--Harold L stadt r 27 Dorseth rd
--Julius (Augusta) insp NYS ins Fund h 27 Dorseth
road

--Robt (Marie M) trimmer h 408 Melville
Estes Cameron B project eng Camera Wks h 253 Wimbled-
on rd Iron

--Geo B (Ruth) asst mgr Cont Controls Corp h Rush
--Jas F (Mabel F) h 5 Broesel

--Myron T (Bernestine B) tool eng h 770 Genesee-pk
bld

--Raymond L (Henrietta A) K Pk h 551 Flower City
park

Estey Douglas r 460 Maplewood av
--Edith M wid Ralph R h 1170 Genesee

--Eleanor T Mrs mall atndt Stann's Home r 634 Park
av

--Geraldine Mrs, K Pk h 460 Maplewood av
--Patricia stadt r 55 S Wash

--Patricia F wid Francis N h 30 Arvine Hts
Estley Norman form r 618 Savannah

Esthok Alex M h 10 Van
--John A (Mary A) grinder TI Co's r 198 River
Meadow dr

--John M (Grace M) dry cln h 244 Hayward av

Estopinal Lois R Mrs tech U of R r 49 Lilee dr Br
--Robt A (Lois R) chf announcer Sta W V E T h 49
Lilee dr Br

Estrich Frank F section fornm Camera Wks r 120
Lettington dr La

--Sadie E wid Willis A pfrdr Lawyers Co-op h 101
Marlborough rd

Estrup Janet K sta EK Co r 2375 Norton Iron

Estukeych John lab Beech Nut Packing r 50 Char-
lotte

Esty Earl C (Eleanor T) emp EK Co h 684 Park
av

Etkin Benj (Jessie) mgr Jacob Etkin h 70 Wimbledon
rd Iron

--Jacob (Minnie) cleaners and dyers 104 Monroe av
h 41 Sullivan

Etkins Dry Cleaning, Mrs Carolyn Davis br mgr 1435
South av

Etkinson Emma wid Chas r 58 VanBergh av
Eitley Edmond r Richford Hotel

Eitinger Peter J Rev USB prof r 402 Augustine
Eis Adelaide F tech Sch 20 r 4125 Culver rd Iron

Eisborger Anna wid Martin h 23 Townsend
--Arth M (Helen C) slswn Ontario Liquor Distributors
Inc h 8 Aleazar

--Henry M (Genevieve) sec-treas Lewis Genl Tires Inc
h 2613 Ridge rd W, Gr

Eishman LaVerne (Lois) K Pk h 240 Flower City pk
Eister Clement (Roseanna) spinner Union Mtl Spinning
& Mfg Co h 85 Lozier

Etson Wm L sis clk TP Co Inc r 120 Brunswick
Eltaro Bessie A Mrs clk Security Trust Co r 308 Cedar-
wood ter

--Frank (Bessie A) buyer E W Edwards h 302 Cedar-
wood ter

--John J (Carmela M) r 1984 Clinton av N
Eter Carburetor Service (Clarence J and Chester C
Eter) carburetor and ignition 104 N Union

--Chester C (Evelyn M) (Eter Carburetor Service) h
104 N Union

--Clarence J (Pearl E) (Eter Carburetor Service) h 30
Seminole way Br

--Frank C (Beatrice L) EK Co h 199 Ravine av
--Frieda M h 158 George

--Mildred salnd wn Guy Michael's Restr h 83 Frost
av

--Minnie wid Christian r 158 George
Ettinger Wolfgang (Alice) project eng Am Brake Shoe
Co h 2155 East av

Ettington Raymond C slswn IBM Corp h 1333 Fairport
rd Pk

Etiopioa Christopher r 129 Hebard
--Concetta Mrs h 129 Hebard

Etts Alice Mrs r 19 University av
Etzal Jacqueline ticket agt Capital Air Lines r 160
Oak Ridge rd Iron

--Jean B ofc see US Treasury Dept Savings Bonds Dist
r 294 Wimbledon rd

Etzinger Mabel Mrs r 675 Seward
Enart Marjorie M Mrs chf nurse Jola Sanatorium r 358
Lake av

--Raymond x-ray traffic Roch Genl Hosp r 358 Lake
av

Eubanks Wm M (Irene F) announcer Roch Broadcasting
Co h 109 Bobrich dr

Eugene & Jose Inc, Jos Rizzo pres beauty shop 108
East av

Eugene's Hair Styling Center (Eugene C Bufano) 754
Jefferson av

Euler Frank J (Lucille M) restr 5 StPaul rm 206 h
1577 Main E

--Helen M h 21 Benton
--Johanna bkpr h 21 Benton

--Oscar F bkpr h 21 Benton
Euraek Francis J (Bernice) fodry wkr h 866 Plymouth
av S

Eurat Raymond J (Marjorie) tech h 358 Lake av
Eusanio Marie r 88 Merlin

Eustace Margt T hearing reporter NYS Workmen's
Compensation Bd r 190 Woodbine av

Eustance Kenneth M (Mary J) clk EK Co, Navy Div
h 80 Clematis

Eustes John widr SC Co r 5 Greenwood
Eutin Cath L r 689 Campbell

--Eva J h 689 Campbell
Eutzky Geo h 202 S Pitzhush

Eva Thos r 221 Bway
Evanchick Anne mach opr h 203 Reynolds

Erancho Michl (Anna) constn h 49 Cole
--Peter insp r 759 StPaul

--Steven (Irene B) rem to Victor
Evangelical Christian Church 401 Plymouth av N, Rev
Thos Barracotto pastor

--Lutheran Church of the Reformation founded 1888,
Grove st nr North st Rev Alf L Beck pastor

Evangelist Jacqueline clk Jas H Hamill r 1177 Long
Pond rd Gr

Evangelista Albert, USA r 73 Bloss
--Anna wid Cesare h 546 Dewey av

--Anthony (Antoinette) dairy wkr Bartholomay Dairy
h 195 Edgeland

--Antoinette beauty shop 544 Dewey av r 546 do
--Antoinette slswn r 73 Bloss

ROBERT REILLY REALTOR
BA ker 8585
Lincoln Alliance Bank Building

EVANGELISTA
--Aur (Louise) mech r 614 Jay
--Costanzo orderly Roch Genl Hosp h 73 Bloss
--Fredk L appr tool mkr Gillette Mach & Tool Co r
195 Edgeland
--Geo R chafp Roch DPW garage
--Inez married Logan Hwy
--J Joanne ofc see Pomery Organizations Inc r 546
Dewey av
--John (Rosella) barber h 30 Trust
--Jos B (Mary D) hlpr du Pont h 380 Jay
--Jos P (Dewey Sport Shop) and (Josef Hair Stylist)
r 546 Dewey av
--Louise Mrs sec-treas Giannavola's Mkt Inc r 614
Jay
--Marie Mrs policy writer Frank E Lucien Agcy Ins
r 44 State Ppt
--Nancy M r 195 Edgeland
--Nicholas (Concetta) lab h 549 Tremont
--Nunciata wid Ferdinando h 564 Smith
--Richd J (Carmelina) press opr Barthelmes Mfg Co Inc
h 1108 Lyell av
--Sally Mrs r 3 Elmroft rd
--Victor A, USA r 73 Bloss
Evangelista Giovanni (Anna) (Litchfield Grill) h 12
Lamberton pk
--John B (Mary) (Litchfield Grill) h 32 Pro-
spect
Evangelisti Frank (Mary) restr r 378 State
--Mary Mrs restr 380 State r 378 do
Evanzetz Jos L (Dorothy) servicemn RG&E Corp r 759
Woodbine av
Evanko John (Helen M) process eng Roch Mfg Co h 9
Galusha
Evanoff Jas H C (Kate J) h 305 Lake View pk
Evanovitch Geo print r 481 Thurston rd
Evans Alf T supt Loyal Order of Moose h 9 Sibley
place
--Amelia Mrs, K Pk r 124 Redwood
--Amos pacter Judge Motor Corp r 456 Clarissa
--Anna tel opr RT Corp r 168 Mercer av Ga
--Anna wid Wm r 30 Seneca pkwy
--Anthony P tool grinder h 124 Redwood
--Arth (Thoebe J) h 9 Boardman
--Arth E (Margt) asst formn GRYS Co h 146 Webster
av
--Arth G (Anne) K Pk h 693 Park av
--Barbara R clk Driving-Device Corp r 119 Mailing
av Lyell
--Bernice Mrs h rear 391 Plymouth av S
--Bertha A (Mrs Charles A) died Apr 3, 1054
--Chas A h 12 Beechwood
--Chas M (Rosemarie) ins agt Prudential Ins Co of Am
h 23 Maryland
--Clarton J (Eleanor) shoe ctr r 391 South av
--Curtis Lee Jr, appr Gleason's h 260 Deckwith
rd Hnra
--D Floyd (Anne B) dist mgr Philadelphia & Reading
Coal & Iron Co h 163 Sagamore dr Iron
--Danl, K Pk r 347 Seneca pkwy
--David r 340 Court
--David R (Lois E) elec widr h 946 Arnett bldv
--Donald h 116 Troup
--Donald J fram mn RT Corp r 147 Crestwood bldv Ga
--Donald T (Doris L) bell hop h 120 Stutsen
--Doris A clk h 735 Dewey av
--Dorothy Mrs h 759 StPaul
--Dorothy Mrs ofc sec Saml Flindoch r 1450 Lake
av
--Dorothy F Mrs pkr French's r 15 Fairchild rd Ga
--Douglas cash U of R r 260 Crittenden bldv
--Douglas C (Leticia) phys h 602 University pk
--Ebeneser r 101 Braddock
--Edgar E pilot r 215 Townsend
--Edna M rem to Buffalo
--Edw A (Harriett L) asst cook Roch State Hosp h
1345 Scottsville rd Chll
--Elmer R gear calculator Gleason's r 107 Jefferson
av Ppt
--Ella M Mrs h 198 Monroe av
--Erylla L slswn Neisner's r 184 Bway
--Esther Mrs h 244 Kenwood av
--Ethel clk SL&C Co r 210 W Hickory, E Roch
--Ethel L wid Barberford H h 351 Bartlett
--Eng C asst mgr Credit Bur of Roch Inc h 26 Lock-
navar pkwy Ptsd
--Evan R civ defense asst NYS Dept of Lab, Civil
Defense h Henrietta

DAIRY MIL
Homoge VITAMIN D MIL
PREMIUM Pasteur MIL
Choco MIL
CREAM
LOC 333
BARTHOLDIAI
Division Dairyman's Co-op. Ass'
551 ST. P. STRE
COMPI LINE DAIRY PRODU INSPEI ANI PROTEI

HARRY B. CROWLEY HA milton 1125 - 0711
Insurance of Every Kind For Every Purpose
401-403-405 GRANITE BUILDING 130 MAIN ST. E.

SULLIVAN ST 1955

448

**See Us Before  
Renewing Your Policy**

**IT'S TIME TO INSURE**

**BOHACHEK  
INSURANCE**

CLINTON AVENUE S. AT COURT

**Over Forty Years of  
Service to Our Clients**

**HAMILTON 6390**

Huten Wm (Rose) constn wkr h 665 Culver rd  
 Hutton Fred L (Anna) brewery wkr h 38 Fremont rd  
 Hutter Alleen E Mrs dietn EK Co, Navy div h 43D  
 Manor pkwy

**HUTHER BROS SAW MFG CO** Inc NY '06, George T  
 Huther pres Lewis h Madison rd pres Harry G Ald-  
 ridge Jr, Yveses Harry G Aldridge sec-treas mfrs  
 saws, knives and cutters for wood, metal, plastics,  
 paper etc 1290 University av, Zone 7 tel Green-  
 field 9462—See page 141

—Geo T (Helen) pres Hutter Bros Saw Mfg Co h 1660  
 Lake rd Web

—Helen L Mrs h 1 Mathews

—Lewis F v-pres Hutter Bros Saw Mfg Co h 338 Beach  
 av

—Wm A (Rose Marie) mech TP Co Inc r 33 Pul-  
 ski

Hutley Clyde (Margt) h 827 Main E

Hutson Albert E als supvr General Ice Cream Corp r  
 831 Winona av d Ironrd

—Ernest H (Ella C) distr h 195 Virginia av

—Jessie A Mrs ofc sec Fred I Parrish r 446 Mel-  
 ville

—John R studt r 89 Amsterdam rd

—Robert J (Esther G) clk Pfaunder Co h 89 Amster-  
 dam rd

Hutt Barbara K ofc sec U of R Sch of Medicine &  
 Dentistry h 412 University pk

—Ila F Mrs clk Carr Pharmacy r 159 Terrace pk

—Laurette wid Simeon h 27 Congress av

—Malvin O (Dorothy A) asst mgr h 1697 Clifford  
 av

—Ogal B (Ila F) clk Carr Pharmacy h 159 Terrace  
 pk

—Simeon (Laurette) died Aug 1, 1953

Huttenhan Eleanor M sec r 1099 Genesee

—Ella Mrs h 1099 Genesee

Huttenhaeg G Wm (Bertr) eng K Pk h 36 Benwell  
 rd

Hutter C Earl switchmn h 3907 Lake av

—Carl F truck driver du Pont r 101 Carlisle Cr

—Frank R emp A&E h Marion rd Palmyra

—Gertrude M Mrs asmbler HM Co Inc h 3 Durgin

—Harold C (Gertrude M) died Mar 18, 1954

—Healy housekpr r 132 Wisconsin

—Isabelle Mrs r 120 Brunswick

—Robt T slsmn Crane Co r 3408 Culver rd Ironrd

Hutting Peter (Anna) custodian StsPeter & Paul sch  
 h 701 Brown

Hutton Bessie E (Mrs Jas M) died Dec 22, 1953

—Carl R (Mary) BK Co r 48 Clifford av

—Chas M (Charlotte R) chauff Armour & Co h 16  
 Glester

—Edw B Jr, plmb E G Snyder Co Inc h 23 Country  
 la Pnld

—Emily server StMary's Hosp r 105 Taylor

—Francis, USN r 105 Taylor

—Jas hlpr Doyle's Main Motors Inc

—Jas M mech Plymouth Dairy Inc h 31 Bond

—Keith J (Daisy) fcty wkr Beech Nut Packing h 48  
 Clifford av

—Madge Mrs manager North Park Liquor Store r 2134  
 Westfall rd Br

—Nancy M clk Aetna Casualty & Surety Co r 360  
 Winton rd N

—Richard S slsmn United States Plywood Corp r 27  
 Oakmont dr Ironrd

—Ruth W Mrs clk r 360 Winton rd N

—Wm C (Emily L) emp h 105 Taylor

—Wm F (Glady's O) ctr K Pk h 132 Cherry rd

Hutzen Belle B Mrs r 95 Elmcroft rd

Hulzler Harry A (Pearl M) mgr W A Caso & Son  
 Mfg Co h 394 Browneroff blvd Br

—John G bmo LRT Co h 819 Colvin

—Mary M tel opr r 319 Colvin

Huurman Abr (Marjorie) capr r 7 Alvin pl

—John G (Helen J) pmnr D&C h 168 White, Sea  
 Breeze

—Marie wid Johan h 26 Fairbanks

—Walter U (Ann M) mech Valley Cadillac Pontiac  
 Corp h 46 Ohio

Huveldt Marlon Mrs h 278 Webster av

Huver Alice C head nurse Rochester General Hospital  
 r 50 Chestnut

—Gordon J clk EK Co, Navy div r 54 Gardiner av

—Mary A r 201 Genesee Park blvd

Huxley Duris tech U of R School of Medicine & Den-  
 tistry h 150 Hamilton

—Geo H bartndr Seidel's Tavern h 191 Lehigh av

—Geo R (Marguerite) desk mn RT Corp h 187 Bar-  
 ton

—Maurice P (Stella M) prsmn Roch Times-Union h  
 Rush

—Mildred J billing clk United States Plywood Corp r  
 63 W Main, Ontario

Huybrechts Louis (Marily) organist h 264 Flower City  
 pk

Huyck Harley (Loretta) insp h 145 S Fitzhugh

—Loretta supt Fitzhugh Court r 145 S Fitzhugh

—Patricia msngr Roch Genl Hosp r 310 Post av

—Ralph O (Wilma L) conductor B&O h 310 Post  
 av

Huygens Francois (Leona) h 505 Glenwood av

Huyss John (Victoria E) mach h 23 Bismark ter

Huzen Carl Stewart copy boy Roch Times-Union r 10  
 Greenwood

—Mary S Mrs tech U of R Sch of Medicine & Dentis-  
 try h 10 Greenwood

Hwalek Jos N (Bernice M) tool and die maker h 1609  
 North

—Stanley F (Gertrude) emulsion maker du Pont h  
 483 Apple Orchard la Web

Hwozdecku Kateryna pkr Dennis Candy Factory Inc r  
 467 Hudson av

Hyatt Amelia J wid John M h 3 Glasser

—Elmer slsmn r 1927 Lake av

—Esther Mrs h 14 Manhattan

—Harold C (Jennie) pnt h 178 Kilsburgh

—Wm mach Pfaunder Co r Caladonia

Hyde Albert C mach Delco h 397 Hawley

—Arth E (Grace) plmb U of R h 59 Cady  
 C R r Powers Hotel

—Carl (Florence) emp K Pk h 105 Edinburgh

—Carlton R mail hndr PO r 34 Main W

—Chas F, USAF r 41 Benedict pl

—Chas N (Frances) mach h 41 Benedict pl

—Clarence E (Emma A) eng U of R h 520 Hayward  
 av

—Clayton N used car mgr Fincher Motors Inc r 460  
 Cooper rd Ironrd

—Clifford R (Anna V) bklyr h 85 Mapledale

—Dorothy r 326 Ridgeway av

—Dorothy M sten EK Co r 99 West High ter

—Eliz A ofc sec Camera Works r 356 Oxford

—Elmer M (Marie B) v-pres-sec Mandeville & King  
 Co h 288 Wilmot rd Br

—Evelyn M bkpr RG&E Corp r 96 Deerfield drive  
 Ga

—Frank M r 525 Parcels

—Fred W (Grace N) h 112 Enterprise

—Fredk R (Ruth C) supt Addison Tool Co h Lima

—Fredk W (Bertha) prsmn Rochester Folding Box  
 Co h 88 Elmwood rd

—Genevieve M wid Stephen r 120 Bronson av

—Geo B (Margt) h 23 Burkhard pl

—Geo R dist mgr Simplex Time Recorder Co r 293  
 Taft av

—Geo W (Mary M) sht mtl wkr h 307 Seward

—Gertrude Mrs r 5 Werra pk

—Gertrude D h 107 Phormide ter

—Grace E Mrs tel opr RT Corp r 59 Cady

—Harold A meter reader DPW h 464 Glenwood av

—Harvey L Jr (Beatrice) tool mkr Liberty Tool & Die  
 Corp h 88 Hickory

—Jane Mrs domestic r 56 Ford

—Joanne r 41 Benedict pl

—LaVerne E (Marion) dist mgr Roch Times-Union h  
 Avon

—Lewis E (Glady's F) acct Rupert G Fain & Co h  
 100 Alliance av

—Lillian G (Tot 'N Teen Shop) h 81 Thurston rd

—Lunette H Mrs, CSP 14 Franklin rm 1414 h 65  
 Woodland rd Ptsfd

—Mabel H Mrs hairdres 437 Champlain h do

—Margt A Mrs h 99 West High ter

—Margie ofc wkr h 46 Hartzen

—Marie L wid Howard graphotypist h 46 Hartzen

—Marjorie recept DiClements & Volke Inc r 76 Sen-  
 brook

—Maurice J (Mary J) sec-treas B G Costich & Sons  
 Inc r 158 Winona blvd Ironrd

—Nancy dental hygienist Dr Aldo J Francati h 158  
 Winona blvd Ironrd

—Nellie G Indry wkr Park Av Hfosp h 753 Maple  
 Web

—Raymond J (Glady's) formn RG&E Corp h 87 Lodge  
 dr Ironrd

—Robt J cln RT Corp r 437 Champlain

—Rose L wid Marlin h 201 Cottage

—Stuart N (Lunette) asst v-pres Abstract & Title  
 Ins Corp h 65 Woodland rd Ptsfd

—Theo F supvr Roch Transit Corp h 326 Ridgeway  
 av

—Thos (Rachel) mech h 27 Alexander

—Verna B Mrs ofc sec U of R r 74 Genesee Park  
 blvd

—Wallace (Verna B) jan U of R h 74 Genesee Park  
 blvd

—Wesley W clk Roch Folding Box Co r 88 Burling  
 rd

Hydro-Therapy Massages (Louise Blsillon) 35 Chest-  
 nut rm 203

Huduk Irene Mrs drill prsr r 217 Merriman

Hyer Nellie E wid John insp h 679 Lake av

Hyers Cameron studt r 27 Atkinson

Hyk John (Paulene) emp Fages h 25 Concord

—Marko (Kath) bench wkr HM Co Inc h 23 He-  
 lena

Hyland Flying Service Inc, Ray Hyland pres Mrs Jean  
 Hyland v-pres-sec-treas Brooks av

—Jean Mrs v-pres-sec-treas Hyland Flying Service Inc  
 r 790 Beahan rd Chili

—Ray P (Jean) pres Hyland Flying Service Inc and  
 pres H & W Chemicals Inc h 790 Beahan rd  
 Chili

—Robt (Jean) treas Migtuel Hyland Mfg Co h Beahan  
 rd Chili

Hyland Chas A clk r 447 Grand av

—Chase (Clara E) clk h 163 Griffith

—Clara E fcty wkr Max Lowenthal & Sons r 163 Grif-  
 fith

—Danl J r 2 Fenwick

—Donald (Emma) protector EK Co h 286 Oxford

—Gene staff nurse Genesee Hosp r 450 Linden av  
 Br

—Geo C (Genevieve) slsmn Harmon Automotive Corp  
 h 80 Thurston rd

—Jas r 27 Manhattan

—John C r 2 Fenwick

—Kath E wid Geo T nurse h 50 Arnett blvd

—Louise wid Jas nurse h 141 Laburnum cres

—M Stuart (Thelma B) pres Robert F Hyland &  
 Sons Inc h 375 Sandringham rd Br

**HYLAND**

—Marguerite P rept PO r 56 Chestnut

—Raymond C (Anne R) mach Gleuson's h 335 West  
 Elm, E Roch

—Raymond L mach opr h 132 Ontario

—Richd M (Betty B) production planner TI Co's h  
 122 Shelter

**HYLAND ROBERT F & SONS INC, M Stuart Hyland  
 pres Mrs Thelma E Hyland v-pres general contrac-  
 tors 375 Averill av tel BRowning 8977**

—Stephen J h 143 Hollenbeck

—Thelma B Mrs v-pres Robert F Hyland & Sons Inc  
 r 375 Sandringham rd Br

—Wm II (Kathryn B) emp B W Edwards h 28 Ba-  
 rons

—Wm J (Marguerite P) clk PO h 56 Chestnut

Hyldahl Norman P (Virginia L) acct EK Co r 106  
 Whittington rd Ironrd

Hylar Josephine L Mrs clk h 182 Congress av

Hylkema Wilhelmina Mrs cafeteria wkr SC Co r 100  
 VanBergh av

Ilyman Alf H (Esther O) h 148 SanGabriel dr

—Bernard emp Germanow-Simon r rear 34 Rhine

—Betty M sec Dr Rudolph Angell r 23 Audubon

—David (Rose) lab h rear 34 Rhine

—Harold M pres Leathertext Corp r 67 Chestnut

—Ilroy clerk JY&MWA r University av at Andrews  
 st

—Hattie teller Security Trust Co r 121 Alliance av

—Isadore (Fannie) shipper General Ice Cream Corp  
 h 98 Lowell

—Jack (Rose) pnt 42 Sullivan h do

—Jerome r rear 34 Rhine

—Lester L (Hattie) lathe opr Davenport Machine Tool  
 Co Inc h 121 Alliance av

—Libbie wid Max r 319 S Goodman

—Louis r rear 34 Rhine

—Louis (Cissy) chauff h 20 Athens

—Marshall L process eng Pfaunder r 1768 StPaul

—Mary genl wkr Jewish Home r 1180 StPaul

—Ralph A reporter Roch Times-Union r 22 Audu-  
 bon

—Rose clk Neisner's r 37 Rhine

—Sade R Mrs h 22 Audubon

—Sarah Mrs r 1180 StPaul

Hymas Betty Mrs h 14 Savannah

—Jos G (Beatrice) treas Northeastern Petroleum Co  
 Inc h 75 East blvd

Hynes Cora Mrs Indry wkr Jefferson Laundry r 308  
 Clarissa

—Ernestine Mrs h 71 Nassau

—Rose domestic h 256 Troup

Hynd John H jr, K Pk h 9 Thurston ct

Hyndman Donald E (Genevieve S) exec EK Co h 10  
 Creekside lane Ptsfd

Hynds Alice Mrs furnished rooms h 49 S Union

—Helen h 1043 Clinton av S

—Marie C ofc clk Timely Clothes Inc r 1043 Clinton  
 av N

—Thos C (Ethel) whsemn Betlem Air Conditioning Co  
 h 56 S Union

—Wm r 18 Canfield pl

—Wm stockpkr M D Knowlton Co h 2323 W Heu-  
 rietta rd Br

—Wm jr (Dorothy) bkpr Roch Tallow Co Inc h 346 Jef-  
 ferson av

Hynum Fredk A (Constance C) K Pk h rear 1143  
 Bartlett

Hynes Anna Mrs marker E W Edwards r 122 Weaver

—Anna G wid John H h 15 Harvard

—Bertha A Mrs clk Roch Stationery Co Inc h 52  
 W High ter

—Edw M (Arhne) slsmn h 24 Bobrich dr

—Florence M tel opr r 32 Whitford rd

—Gertrude E wid Geo W h 47 Ellicott

—Gertrude M sten r 47 Ellicott

—Ezra B (Dorothy) lab The Upton Cold Storage Co  
 Inc h 301 Ridgedale circle Gr

—Helen M nurse StMary's Hosp r 22 Walbert drive  
 Ga

—Johanna A wid Owen r 20 Chandler

—Mary B case supvr Monroc County Dept Social Wel-  
 fare h 135 Meigs

—Mary E tchr Sch 27 h 20 Chandler

—Michl stock mn Rochester Stationery Co Inc r 52  
 W High ter

—Monica M studt r 47 Ellicott

—Norma E typ L M Berry & Co r 47 Ellicott

—Robt W (Joanna) tchr h 29 Thayer

—Russell W (Myrtle M) plant supt The Upton Cold  
 Storage Co Inc h 182 Frey

—Thos J (Shirley M) slsmn The Hoover Co h 124  
 Bartlett

—Vernon h 9 Hanover

—Wm F died Dec 28, 1953

Hyovolti Felix M wchmn EK Co r 469 Bway

Hymiak Theo h 13 Buehan pk

Hysel Mabel Mrs h 240 Augustine

Hyslop M Winifred social wkr NY State Dept of  
 Social Welfare h 530 East av

Hysre Betty emp Haled Co r 684 Flower City pk

—Danl F (Mildred) sporting goods 1491 Dewey av  
 h 684 Flower City pk

—Howard G (Leila M) K Pk h 3279 Lake av

—John H (Hysner Picture Frame Co) r 684 Flower  
 City pk

—Picture Frame Co (John H Hysner) picture frames  
 472 Child

—Robt D (Barbara J) clk Danl F Hysner r 193 Po-  
 laris

SULLIVAN ST 1955

474



**M CURDY'S**  
TWO STORES FOR YOUR CONVENIENCE

**MAIN STREET at ELM:** six floors of fashions, home furnishings, men's and children's apparel. To order merchandise, phone LO cust 6290. For all other purposes, call BA ker 3000.

**NORTGATE in the Town of Greece:** complete selections for casual, close-to-home shopping in the northwest area. Phone CH arlotte 4650.

**ROCHESTER BOX & LUMBER CO., Inc.**

**Manufacturers BOXES and SHOOKS Wood and Fiber**

**1223 LINCOLN-ALLIANCE BANK BLDG.**

**Phone HA milton 0780**

**Where To Buy?**

**Consult the Classified Business Lists in This Directory**

Kanpzer Maurice H mtccmn Eastman Sch of Music r 503 Hayward av  
 Kanrich Julius license exam NYS Bureau of Motor Vehicles r 654 Seward  
 Kantack Judith studt r 45 Prince  
 Kantack Louise B wid Wm h 320 Epworth  
 Kanterowitz Harriett wid Gordon clk h 114 Wilkins  
 Kanthor Morris (Janet S) h 176 Conkey av  
 Kanthor Judith studt r 83 Jewel  
 —Morris (Janet S) (Diana Parking Corp) and pres Consolidated Parking Co 82 Franklin h 228 Plymouth av S  
 —Sara R (Ray M) pres Rent-A-Morie Corp and pres Casino Parking Service (Roch Film Exchange) h 83 Jewel  
 Kantor Harold R (Arlene A) (Simon's Dairy Products) h 96 Antlers dr Br  
 —Henrietta M wid David I h 36 Kohlman  
 —Mildred studt r 30 Kohlman  
 —Sadie I tchr Jefferson High sch h 281 Wilkins  
 Kauter C L Paper Box Corp, Chas J Kanty pres-sec Chas L Kanty v-pres-treas 140 Carter  
 —Chas J (Genevieve L) pres-sec C L Kanty Paper Box Corp h 106 Thorncliffe dr Ironrd  
 —Chas L (Mary L) v-pres-treas C L Kanty Paper Box Corp h 1 Pulaski  
 —Frank (Evelyn) agt Glaziers Local Union No 677 h 68 Cleveland  
 —Josephine L ofc sec EK Co, Navy Div r 88 Cleveland  
 —Marlo (Mrs Louis) died June 4, 1954  
 Kautzer Maurice H (Ethel F) wtchmn Eastman Sch of Music h 519 Hayward av  
 Kawwischer Alf O studt r 23 Eiffel pl  
 —Ewald A (Dorothy F) coal dr 446 Avenue D r 53 Coleman ter  
 —Oswald (Olga) lino opr Roch German Pub Co h 23 Eiffel pl  
 —Ruth O married Larry DeBer  
 Kany Steven r 100 Gibbs  
 —Steven ofc mgr International Harvester Co h Auburn  
 —Tenn (Marie S E) h 86 Ohio  
 Kanzler Frank C (Evelyn M) formn Camera Works h 180 Normandy av  
 —Herbert (Martha H) widr Mixing Equip Co Inc h 209 Winstead rd  
 —Martha H super Dollinger Corp r 209 Winstead rd  
 Kapczynski Frank (Sophie) fcty wkr h 777 Norton  
 —Leo (Sophie S) prsr h 608 Avenue D  
 —Sophia Mrs needle wkr H-F Co r 777 Norton  
 —Theo W (Lucille M) stock clk h 85 Koselusko  
 Kapeke Amira M wid Max F h 709 Seward  
 —Arnold (Janet) mach h 130 Cady  
 —Benj (Shirley) meter rdr RG&E Corp r 709 Seward  
 —Max B (Hazel D) plstr h 322 Seward  
 Kapell Gerald C (Joyce) K Pk h 1382 Dewey av  
 Kapelovitz Rose h 153 Söllinger  
 Kapinis Thelma M acct clk EK Co h 102 Rutgers  
 Kapitlan Dmytro (Anna) res phys Iola Sanatorium r 388 E Henrietta rd  
 —Paul (Hilda F) mach reprmn Gleason's r 130 Mt-Road bldg  
 —Wm W (Helen) mtccmn h 43 Maltby  
 Kaplan Abe (Lots) br mgr Noah's Ark h 21 Vick pk A  
 —Ahr (Esther) tailor h 252 Avenue A  
 —Alex (Jessie) shoe repr 400 Joseph av h 30 Carthage dr  
 —Anna Mrs clo wkr H-F Co r 92 Glenthorne rd  
 —Beatrice Mrs h 1104 StPaul  
 —Benj H (Broadway Drugs) r 2127 Monroe av Br  
 —Bernard R (Rifka) (M M Kaplan & Son) h 156 Fair Oaks av Br  
 —Bertha r Richford Hotel  
 —Burton (Whitney & Paul) h 1585 Highland av  
 —David r 32 Widman  
 —David (Jennie C) sec-treas Town Taxi Service Corp h 561 Winton rd Br  
 —Edgar (Tess) (Teru Apparel) h 1061 Lake  
 —Esther Mrs r 1180 StPaul  
 —Ethel wid Jacob h S Conkey av  
 —Gladys Mrs (Standard Clothes) r 182 Simpson rd Ironrd  
 —Harold (Ruth E) dept mgr Neisner Bros h 534 Hollenbeck  
 —Howard r 252 Avenue A  
 —Hyman J emp U of R r 21 Culver rd  
 —Hyman (Jeanne B) dry cln h 128 Vassar  
 —Isaac (Irene) slsmn h 114 Thomas  
 —J Mitchell (Gladys) liquors 547 Joseph av h 182 Simpson rd Ironrd  
 —Jos H (Ida I) mgr Max Pies Roch Corp h 234 Canterbury rd  
 —Jules (Sarah) credit mgr Kay's Jewelry h 143 Shepard  
 —Julius (Ida) genl store h 35 Seabrook  
 —Larmont (Leah) upbol 635 Monroe av h 237 Berkeley  
 —Leo (Jane D) v-pres Rosco Mfg Co and v-pres Rendoll Paper Co and v-pres Great Lakes Press Corp h 1 Cathaway pk  
 —M M & Son (Bernard R and Max M Kaplan) barrels and drums 11 Haidt pl  
 —Marvin A (Bessie) hlpr M M Kaplan & Son h 87 Ketchum  
 —Mary Mrs ofc mgr Progressive Sheet Metal Co r 1216 Clinton av N  
 —Max M (Golda) (M M Kaplan & Son) h 84 Avenue B  
 —Morton F emp U of R r 680 Brown

**KAPLAN**  
 —Morton F (Anita) research assoc h 305 University pk  
 —Nathan (Emma) tailor h 134 Shepard  
 —Paul (Harriet G) (Paul Jewellers) h 204 Thayer  
 —Pauline D wid Philip S h 21 Culver rd  
 —Philip (Goldie) h 216 Monroe av  
 —Philip real estate 6 State rm 603 r 40 Beach  
 —Robt (Harriet) leather novelties rear 411 Joseph av h 209 Versailles rd  
 —Rose r 1180 StPaul  
 —Sadie E wid Harry h 40 Beach  
 —Saml slsmr Leo Hart Co h 136 Chaddourne rd Br  
 —Sami (Ethel) tailor 1245 Park av h 1248 do  
 —Sami A (Phyllis) clk Shield Supply Co Inc h 5 Croswan ter  
 —Sarah Mrs h 152 Ranber  
 —Tess Mrs (Teru Apparel) r 285 Rhinecliffe dr Br  
 —Wm (Bessie) (Bill's Hardware) h 536 Hollenbeck  
 —Wm (Mary) (Progressive Sheet Metal Co) h 1216 Clinton av N  
 Kaple Ruth L wid Gordon A marker SL&C Co r 531 Garson av  
 Kaples Jas T hlpr Monroe County Infirmary r 435 E Henrietta rd  
 —Mildred waitress h 521 Chilli av  
 —Raymond G tech U of R Sch of Medicine & Dentistry r 1415 South av  
 Kaplin Alvin R (Mildred) chauff h 138 Illinois  
 —Clarence slsmn Hallmar's Central Chevrolet Co h 2470 Browerfield blvd Pentfield  
 —Mildred B tel opr RT Corp r 138 Illinois  
 —Randolph H formn Camera Works r 238 Long Aere rd Ironrd  
 Kaplinsky Mildred nurse Roch Genl Hosp r Inter-laken  
 Kaplon Sheiton (Ethel) hlpr Gleason's h 727 St-Paul  
 Kaplow Esther M wid Jacob (Kaplow Liquor Store) h 72 Nye pk  
 —Julian tchr r 42 Sullivan  
 —Liquor Store (Mrs Esther Kaplow) 346 Clarissa  
 —Mary wid Saml h 13 Shepard  
 —Sami (Mary) died March 21, 1954  
 —Sarah clk r 12 Shepard  
 Kapostino Olga tailor r 430 Columbia av  
 Kapp Furniture Co (Saml Kapp) 458 Clinton av N  
 —John E (Alice) mach h 291 Pennsylvania av  
 —Jos H h 473 Plymouth av S  
 —Mary M r 473 Plymouth av S  
 —Sami (Stella) (Kapp Furn Co) h 458 Clinton av N  
 Kappes Gertrude S wid Wm H r 136 Glendale pk  
 —John W (Charlotte C) lab h 20 Afton  
 Kappelman Allan E slsmn Geo D B Bonbright & Co r 215 Buckland av Br  
 Kapper John A (Harriet B) emp EK Co h 745 Carter ter  
 Kappler Autoinject 0 clk Langie Fuel Service Inc r 227 Bleacker rd Ironrd  
 —Fredk H (Antoinette C) engraver h 227 Bleacker rd Ironrd  
 Kapsalis Achilles lab r 75 Richmond  
 Kapsuziarz Edw J (Mildred) lathe opr Wollensak's h 20 Elm pl  
 —John (Agnes) died March 15, 1954  
 Kapsuta Thaddeus M super h 83 StCasimir  
 Kapuschat Vincent tool and die mkr r 145 Keeler  
 Kara Chas (Irene) h 25 Galusha  
 —Irene Mrs telog opr WUT Co r 25 Galusha  
 Karalene Beauty Shoppe (Mrs Karalene F Grice) 52 Bronson av  
 Karalits Wm (Marie) r 373 Court  
 Karan Eleanore M sec r 778 Jefferson av  
 —Jos A clk r 130 West High ter  
 —Lorraine J bmo TT Co's r 130 West High ter  
 —Peter J (Josephine M) formn h 130 West High ter  
 —Rose M wid Abraham J h 778 Jefferson av  
 Karasbko Woldemar (Fedor) lab h 23 Loomis  
 Karob Bessie A wid Moe slsmn David's r 267 Baden  
 —Drug Co (Norman L Karob) 669 Clinton av N  
 —Edw J (Mac J) slsmn h 19 Lake View ter  
 —Ephraim (Elaine R) (North Clinton Auto Parts) r 39 Evangeline  
 —Ephraim J (Doris B) lwyr 119 Main E rm 426 r 450 Lyell av  
 —Frances L tchr (Amsterdam) r 456 Lyell av  
 —Hy (Anabelle) slsmn h 194 Norton Village ln  
 —Julius (Anna) (Karch Pipe Co) h 456 Lyell av  
 —Lou wid Frank r 32 Vick pk A  
 —Norman L (Irene G) (Karch Drug Co) r 120 Glen Ellen way Br  
 —Pipe Co (Julius Karch) iron pipe rear 456 Lyell av Br  
 —Sami (Rebecca) (North Clinton Auto Parts) h 752 Clinton av N  
 —Sol (Kath) (B & S Lettering Service) h 11 Seminole way Br  
 Karehfsky Benj r 19 Carthage dr  
 —Bessie wid Aaron h 499 Clifford av  
 —Henry (Mac M) serm mtg dl r 81 Strong  
 —Isidor (Bertha) asst formn H-F Co h 28 Trust  
 —Jos (Sarah) scrap metal dr h 83 Strong  
 —Martin M (Sarah) window trimmer h 838 Joseph av  
 —Nathan (Celia) contr h 73 Kenwood av  
 Karcher Allan R trainee EK Co r 154 Dartmouth  
 Karchan John (Mary) Drr H-F Co h 130 VanStallen  
 —Michl J (Mary S) jan h 777 Avenue D  
 Kardas John (Lottie) h 1234 Norton  
 —Susan house maid Dr Saul Mores r 187 Herald  
 Kardos Christina studt r 24 Morris  
 —Walenten lab r 24 Morris

Karewa Adele r 379 Hudson av  
 —Stanley (Mary) clothing wkr h 370 Hudson av  
 Karen Morris (Arlene) acct h Fernwood pk apt 106  
 Karg Freda wid Geo r 641 Flower City pk  
 Karge Walter J lathe opr Morley Mach Corp h 30 Park av  
 Karger Jack emp U of R r 210 E Hickory, E Roch  
 Karges Adella dietu Roch Savings Bank r 180 Eastland av Br  
 Kaributas Jos (Ona) h 172 Magee av  
 Karler Donald H (Elizabeth) phys 1577 South av h Clover Hills av Br  
 Karin Roger r 7 N Wash  
 Karinsky Isadore (Bertha) prsr h 301 Avenue B  
 —Sami (Rebecca) h 11 Nassau  
 Karink Andrij (Olga) stuffer Armour & Co h 113 Kelly  
 —Wasy (Olga) emp Gerber h 224 Baden  
 Karker Earl C (Lena W) hstr RIT h 44 Elmdorf av  
 —Robt J personnel mgr Chapin-Owen Co h 155 Fetzer rd Gr  
 Karl Nicholas J (Emma F) (Nicholas J Karl & Son) h 51 Polard av  
 —Nicholas J & Son (Nicholas J and Theo F Karl) brush mfrs 503 River  
 —Theo F (Dorothy D) (Nicholas J Karl & Son) h 110 Westminster rd  
 Karl's Restaurant (Karl Constantine) 1072 Main E  
 Karle Alf M jan U of R r 151 Mulberry  
 —Cornelia H wid Wm J C h 75 Crosman ter  
 —Jane craft super Blind Craft Shop r 293 Cobb ter Br  
 —John F (Erma F) mech Roch Transit Corp h 48 Bloomfield pl  
 —John F jr (Esther L) sls repr Stecher-Traung h 102 Wyndale rd Ironrd  
 —John G W (Corra C) slsmn Stecher-Traung h 100 Navarre rd  
 —Lewis A (Etta A) lathe opr h 157 Benton  
 —Marion L bank clk LRT Co r 75 Crosman ter  
 —Walter J (Jane W) clk Camera Works h 293 Cobb ter Br  
 —Wm H (Janet L) rep The Shelby Salesbook Co h 79 Woodland pk  
 Karles Amelia E Mrs r 25 Linnet  
 —Emeline K clk Hudson Dairy Inc r 25 Linnet  
 —Wm J coater r 56 Holmes  
 Karley Anthony A (Alice H) mach h 110 Inglewood dr  
 —Arth (Norma) ship clk h 3 Henion  
 —Cecil J (Margt N) dental tech Tomkin Dental Laby h 122 Wetmore pk  
 —Margt wid Peter h 299 Colwin  
 —Robt (Doris) asmbir r 64 Avenue C  
 —Ronald E (Lily D) tech editor BK Co r 57 Conmith rd Br  
 Karlne Wm G (Eliz E) plmb h 15 Glasser  
 Karlis Geo G (Dorothy H) buyer h 2 Parkside ct  
 Karlowicz Benj lab Frankel Bros & Co Inc r 431 Hudson av  
 Karlsom Arvids mach Gleason's  
 —John (Thelma) mach opr h 430 Columbia av  
 —Zelma pkr Kce-Jax Mfg Co Inc r 430 Columbia av  
 Karlon Richd, K Pk r 12 Riverside  
 Karlton Lon J (Mary) truck driver h 420 Birt  
 Karmas Arth h 12 Grove  
 Karmader Stefan (Christina) mtccmn F L Heuges & Co Inc h 1100 Lexington av  
 Karmis Lois studt r 45 Prince  
 Karm Harold (Lillian) prod control h 1037 Plymouth av S  
 —Horace (Ellie) baker h 129 Ontario  
 Karner Aug bartndr h 50 Chestnut  
 Karnes sec Carnes, Kearns and Kerns  
 —Florence M Mrs atndt Roch State Hosp r 13 King  
 —Isabelle K ofc sec C A Kolstad & Son r 268 Alexander  
 —J Stuart (Isabelle K) whse supr Esso Standard Oil Co h 79 Evangeline  
 —Lillian wid Edmund organist h 455 Clifford av  
 —Virginia tel opr NY Tel Co h 2 Willowbank pl  
 —Wm I (Florence M) fcty wkr h 13 King  
 Karneski Margt fcty wkr h 127 Silver  
 Karneski see Karnisky  
 —Edith H supr SC Co r 96 Lime  
 —Eliz C wid Fredk C h 96 Lime  
 —Herman W oiler French's r 96 Lime  
 —Theo P (Alice E) carrier PO Dewey av h 60 Stone-wood av  
 Karnisky see Karneski  
 —Arth (Ruth) serm mkr RG&E Corp r 179 Mosley rd Gr  
 —Chas L stoner Bastian Bros Co h 3259 Culver rd Ironrd  
 —Chester (Delilah) widr h 82 Merrill  
 —Cora E wid Walter H h 58 Whitney  
 —Emily Mrs h 15 Grape  
 —Harry A trucker Y&E Mfg Co r 58 Whitney  
 —Henry J (Carrie) mech Blue Bay Dairy Inc h 130 Hazwood ter  
 —Jean L fcty wkr r 15 Grape  
 —Margt E pkr French's r 127 Silver  
 —Oscar saw mach opr Davenport Mach Tool Co Inc h 412 Cottage  
 —Raymond (Alida H) asmbir Wilmot-Castle Co h 881 Chilli av  
 —Walter H fcty wkr r 15 Grape  
 —Walter T (Edna Mae) clk h 170 Whitney  
 Karns Dean M chem BK Co h 37 Webster av  
 —Percy C truck driver Independent Gasoline & Oil Co r West Henrietta

SULLIVAN ST 1955

649

SIBLEY, LINDSAY & CURR CO.

FOR SHOPPING SERVICE, CALL Hamilton 4000

Your complete shopping center... under one roof CLINTON AVENUE, MAIN, NORTH & FRANKLIN STREETS

FOR INFORMATION AND OTHER BUSINESS CALL Hamilton 2200

- Moschrau Aug 11 (Helen) mtecm RIT h 2128 Lyell av Ga
-Leopard C garage wkr r 259 S Goodman
-M Irene bkpr h 987 Chilli av
-Margulien Mrs asmbir h 269 S Goodman
Moschettler Santino (Lucy) fcty wkr r 259 Fernwood av
Moschettleri Lee (Aline O) serv mn Sears Roebuck h 242 Glenwood av
-Oscar (Fannie M) mason h 248 Glenwood av
-Snm (Grace) (Sammy's Appliance Serv) h 102 Ling av Gr
Moschiano Chas ptrr Monroe County Mtee & Constn Div h Scottsville
-Pasquale tailor h 57 Madison
-Sami L. (Frances) serv mn h 701 Woodbine
Mosco Inc mfg chemists 183 StPaul rm 506
Moscow Gordon D. (Dorothy) fcty supt Nusbaum Bros Inc h 83 Tereytown rd Br
-Louis D. (Stella) h 1077 Harvard
-Stella Mrs sls clk Harry Levin Co Inc r 1077 Harvard
Moscowitz Steph studt r 125 Labarnum cres
-Sydney M. (Dorothy) (Maxwell Furs) h 125 Laburnum cres
Mosely Virginia asoc prof U of R r 498 Culver plwy Trond
Mosedale Jean h 315 Alexander
Mosell Fannie Mrs waitress White Tower r 3 Holmdel pl
Mosel Rohl metal mn Paul Gudat r 110 Heberton rd Trond
Mosely Elwood L. (Barbara T) asmbir Gleason's h 328 Magnolia
-Fred S (Mary G) mtee mn h 139 Congress av
-Vincent A. (Margt A) asmbir Gleason's h Scottsville
Mosley Frank A mech Fincher Motors Inc r 43 Viek pk A
Moselowitz Irving (Lillian) v-pres Bond Clothes Inc h 2351 East av Br
Mosemann Daal S studt r 106 Highland pkwy
Mosier Anna clk r 469 Bay
-Bernard (Ruth) emp B&L O Co h 469 Bay
-Clairence P. (Helen H) (Moser, Johnson & Reif) lwyr 47 S Fitzhugh h 202 Culver rd
-Curt Chas taxi opr h 220 Plymouth av S
-Fredk C. (Marie R) photog h 16 Sibley pl
-Gertrude lcty wkr Robeson Rochester Corp r 257 Averill av
-Gladys I bank clk Lincoln Rochester Trust Co r 204 Electric av
-Ida M wid Edw A h 204 Electric av
-Jas (Ruth) K Pk h 1055 Lake av
MOSER, JOHNSON & REIF, (Clarence P Moser, Byron A Johnson, Herbert R. Reif, J. Boyd Mullian, Lathrop D Marsland, Truesdale, Clarke, Clarence L Burton, Byron A Johnson Jr, Frank Horton, Richard G Crawford, Clifford R Oviatt) lawyers 47 South Fitzhugh, Zone 14 del BAKER 9540
-Paul H. (Edith D) h 82 Redwood
-Ralph P. (Dorothea) purch agt Saml Sloan & Co h 996 Bennington dr
-Robt F payroll dept U of R r 611 University pk
-Rudolph insp NY Fire Ins Rating Organization h 123 Belvedere dr Ga
-Studio Inc. Louis E Snipes pres Chas O Danielson v-pres-reas photogs 27 Clinton av N
-Walter H. (Gertrude K) interior decorator h 257 Averill av
Mossa Alice P Mrs typ Roch Public Library r 970 Monroe av
-David G. (Sally) credit mgr Grafex Inc h 49 Southland dr Br
-Glen emp Bell & Howell Co r 400 Elm Grove rd
-Jack tailor Nifty Cleaners r 26 Clinton av S
-Louis (Mae) mach opr Teale Mack Co Inc r 14 Overdale pk
-Norma chem r 1993 Dewey av
-Raymond (Mildred K) bus opr Roch Transit Corp h 51 Hollister
-Saideo wid Joel h 559 Harvard
Mosesohn Dura Mrs h 7 Engel pl
Mosey Anna sten r 291 Sherwood av
-Jas C. USAF r 291 Sherwood av
Mosier Alma L Mrs sec-treas Doyle's Main Motors Inc h 178 Alexander
-Alma F. (Elsie B) tech writer SC Co h 20 Crest
-Andrew J. (Asta) guard h 35 Durman
-Arlington L. (Faun M) mach opr Gleason's h 105 Meigs
-Arth h 15 Atkinson
-Beverly A hlpr Strong MHI r Ontario
-Carl E. (Anne L) admin asst h 110 University pk
-Chas (Blanche L) lab r 824 Brown
-Chas A. (Mary L) h 103 Alliance av
-Chas F. (Florence L) chairmn of the Board & pres Henderson-Mosher Inc h 119 Long Meadow circle Ptsd
-Dale M. (Mary E) brkmm NYC h 204 Sanford
-Dorothy J emp B&L O Co r 150 Gregory
-Edw T plater Wollansak's r 35 Durman

- MOSHER
-Elly (Carol) dairy wkr h 8 Peck
-Emma A Mrs acct dir Am Red Cross r 135 East av, E Hoch
-Ethel Mrs slsmn Geo W Cobb Realtor r 781 Penfield rd Br
-Erns (Dorothy) eng h 160 Ardbordale av
-Florence E sec r 110 Manor pkwy
-Frank h 3 Oxford
-Frank E. (Emily J) heating contr 8 Kenmore h do
-Gordon C serv mn IBM Corp h 42 Penton rd Chilli
-Grace Mrs r 542 Blossom rd
-Harold A. (Jane D) asst dir EK Co h 287 Winona Blvd Trond
-Harry A. (Doris II) auto mech Chilli Av Garage h 9 Clarkson
-Helen J r 1229 East av
-Howard A. (Lorraine) clk PO r 215 Bancroft dr Gr
-John E. (Kathryn E) h 26 Lonsdale
-John V. (Maude S) wchmn h 135 Vassar
-Laura E N wid Gilbert E h 1229 East av
-Lena S practical nurse h 1650 East av
-Loop R dep sheriff Monroe County h 70 Fayette, Tracport
-Leonard (Evelva) h 269 Burrows
-Marge h 890 Clinton av S
-Margt I h 35 Wellesley
-Marion D main librn Roch Public Library h 119 Manor pkwy
-Martin G set-up mn Roch Mfg Co h 135 East av, E Hoch
-Mory B Mrs h 239 Andrews
-Meritt D. (Gertrude C) corres EK Co h 140 Virginia av
-Phyllis clk Loblaw's Inc r B Clarkson
-Robt slsmn Masline Electronics Inc h 1507 Monroe av Br
-Robt F. (Ann E) phys h 611 University pk
-Roberta Mrs racker HM Co Inc r 3010 Ridge rd W, Gr
-Theo (Bessie) tool and die maker h 265 Westfield rd Trond
-Theo R Jr, estimator Camera Works r 131 Oneta rd Trond
-Walter emp Otto Bernz Co r Holloy
-Walter I. (Viola J) tool mkr Liberty Tool & Die Corp h 36 Darien
-Walter J. (Janet) grinder Ritter's h 505 Chilli av
-Walter W. (Jean) chem h 268 Alexander
-Wilbur G. (Rosaline) guard Gleason's h 749 Merchants rd
-Wm (Clara C) B&L O Co h 98 Herald
-Wm (Harriett) died Feb 24, 1954
Moshey Edw E. (Camille) (Moshey's Beauty Salon) h 886 Culver rd
Moshey's Beauty Salon (Edw E Moshey) 7 Clinton av N
Moshier Agnes P wid Alf M h 21 Arnold pk
-Starr eng GRYS Co h 781 Penfield rd Br
-Walter E. (Eliz P) K Pk h 47 Sнопler
-Wesley N tailor Timely Clothes Inc r 206 Maiden In Gr
Mosier Albert J wchmn h 306 Maple
-Arth C tester RG Co Inc r 88 Home pl
-Arth G. (Gladys) glass wkr h 83 Home pl
-Clairence J jr. USAF r 24 Dakota
-Darwood F carp r 23 Wilbur
-Fowler N. (Mary A) ptrr Park Av Hospital h 23 Wilbur
-Herbert (Mary) gatemm EK Co h 1070 Plymouth av S
-John ptrr h 34 Warehouse
-Mary I Mrs asmbir h 24 Dakota
Moskov Chas (Netty) women's furnishings 844 Joseph av h do
-Genevieve tchr Sch 17 r 844 Joseph av
Moskovits Alta wid Geo F h 201 Park av
Moskowitz Israel W. (Rebecca) (Lexington Service Sta) h Florida
-Jos I. (Gertrude M) gas sta h 294 Lexington av
-Lillian clk Kroll's r 46 Tone ter Trond
-Louis J pres Monroe Pharmacy Inc h 68 Shepard
-Morris J. (Fannie M) phys 277 Alexander rm 814 h 282 Westminster rd
-Norman (Sven) 1st v-pres Abe Cohen Co Inc h 15 E Lake Front Trond
-Ralph r 230 Rosedale
-Richd W studt r 68 Shepard
Moslawski Sophie wid Jos h 222 Bernard
Musler Henry Z. (Mary A) electn Pfaudler Co r 411 Hinchey rd Ga
Mosley Alf J fcty wkr r 53 Spruce av
-Ilan C. (Lilly May) lab h 72 Prospect
-Helen married Dr Karl Fleming
-Irene C Mrs adv HM Co Inc r 103 Alden rd Gr
-John (Joyce) K Pk h I Exchange
-Sarah J wid Arth r 65 Spruce av
-Simon T. (Gertha) lab h 199 Adams
Mosloskie Earl (Maerue) fcty wkr h 66 Cuba pl
Mosman Clark W. (Flora A) drftsmn h 423 Brooks av

HOMES IN REVIEW! FLOWER CITY Realty, Inc. 1465 MONROE AVE. Near Cobbs Hill Browning 8484 REALTORS - INSURANCE

- MOSMAN
-Kubt telev serv mgr Beaucaire Inc r 1000 West Side dr Ga
Mosruis Adele tailor r 67 Roycroft dr
-Sadygo r 67 Roycroft dr
Moss see Moss
-Abram (Melissa A) heating contractor h 97 Illinois
-Adella waitress SL&C Co r 3 Edith
-Adeline M cash Star Super Market r 3 Edith
-Albert J. (Marjorie) reporter Roch Times-Union h 275 Park av
-Alf C. (Edna C) (The Cedar Grove) h 801 Garson
-Alf C Jr, clk r 801 Garson av
-Alma D Mrs clk SC Co r 1986 Main E
-Ann studt r 69 Merriman
-Anne E Mrs tailress r 43 Sullivan
-Anne L wid Wm slsmn h 43 Wendell
-Balford r 58 Manhattan
-Benji bkpr r 37 Belmont
-Benji P. K Pk r 103 Knickerbocker av
-Berutice H tech Highland Hospital r 286 Averill av
-Bertha wid Jas r 8 Alma pl
-Chas F chauf Chas P Mead & Sons r 136 Columbia av
-Chas W. (Mary) EK Co h 838 North
-Cu. (Ray W Smith) mfg chemists 183 StPaul rm 506
-Donald W fcty wkr r 357 West av
-Elmer chauf City Delivery & Storage Corp r 1884 Ridge rd E, Trond
-Elvin L photo inshr EK Co h 504 Ridge rd Web
-Evelyn wid Fred G h 460 Hayward av
-Florence Mrs h 150 Ford
-Frank slsmn J H Rac Oil Co h Henrietta
-Fred studt r 140 Spring
-Harold C. (Clara M) ship clk EK Co h 9 Bly
-Hazel L bkpr The Sidney B Roy Co h 5 Raymond
-Hiram L. (Sylvia) asst mgr Achter's Bargain Store h 39 Oakman
-Irene H r 9 Bly
-Irwin tailor r 39 Oakman
-Jas r 15 Kent
-Jas A studt r 1100 S Goodman
-Jas W. (Rita M) mach Mixing Equipment Co Inc h 547 Benton
-John (Jessie) h 8306 pl
-John E. (Madeline) whsemm Alling & Cary Co r 57 Ketchum
-Martha Mrs r 287 Averill av
-Mattie L h 81 Bronson
-Maurice J. (Emily A) acct h 2050 Lake av
-Melissa tel opr City Hall r 97 Illinois
-Mel (Alma D) sta eng h 1066 Main E
-Oren B. (Genevieve) fcty wkr h 357 West av
-Patrick Joann clk EK Co, Navy wid r 2085 E Henrietta rd
-Robt E. (The Cedar Grove) r 801 Grand av
-Ronald r 1983 Main E
-Rudolph E r 33 Manhattan
-Sarah wid Bernhart h 27 Belmont
-Sylvia Mrs sorter Roch Button r 39 Oakman
-T. Willmont (Thelma K) supv EK Co r 78 Suburba av Trond
-Virginia Mrs sec Com Mutual Life Ins Co r 39 Oakman
-Walter lab r 15 Kent
Mossa Harold (Mary) box mkr Roch Folding Box Co h 116 Sinton
Mossbrooks Donald J. USA r 790 Arnett Blvd
-Howard II. (Clarice) h 790 Arnett Blvd
-Wm H estimator Davis Fetch Co Inc r Lake rd Ontario
Mosse Rosemary Mrs h 72 Avis
Mossey Harold (Aline) electn h 65 Devitt rd
-Marcia J bkpr Lawyers Co-op r 45 Pullman av
-Ronald H. (Marcia J) h 45 Pullman av
-Rose E wid Frank A h 397 Lake View pk
-Vina Mrs h 3 N Wash
Mossgraber Fredk C. (Hilda B) died Dec 10, 1953
Mossier H. Herbert sls eng B&L O Co h 281 Edgewood av Br
Mossman Carrie Mrs r 102 Sherwood av
-Mildred R typ Loyalty Group Co's r 101 Westchester av

GENESE VALLEY SECURITY CO. BEN DEL MON. President STOCK BONDS LOCAL AND WESTER NEW YORK SECURITY A Dependable Service Organization LO cus 3190 215 POWER BUILDING INGMIE AND NAGLE FUNER. SERVICE Over Six Years Urn The Sar Family N MEMBER BY INVITAT NATIONAL SELECTE MORTICIA D. W. MANS Licensed Mau BA ke 1520 CHESTN STREET AT COUR

Blanchard Florist Gifts Greeting Cards 58 to 64 LAKE AVE. Free Parking Tel. BA ker 9492

SULLIVAN ST 1955

690

LOW. BROCKMANN'S SONS

FOR - STS

HO pkms 9625

1955 RIDGE ROAD E.

HEDGES MEMORIAL CHAPEL

Services

At HEDGES MEMORIAL CHAPEL

Words You See So Often Because We Serve So Well

The Dedication In 1939 of this CHAPEL

Was a FITTING CLIMAX TO EIGHTY YEARS OF SERVICE

BA ker 5290

271 University Avenue



HEINRICH-SEIBOLD STATIONERY CO., INC.

THREE STORES IN ROCHESTER

OFFICE FURNITURE and SUPPLIES

453 MAIN ST. W. - 12 STATE ST. - 357 MAIN ST. E. LO cust 3770

OTIS - Robt E (Ruth A) chauff Pittsburgh Plate Glass Co h 514 Driving-pk av - Roofing (John Lazza) 24 Walton - Roy E (Maud W) wchmn U of R h 122 Hawley - Sally W typ French's h 1422 Main E - Station (NYCRR) 5524 Lyell av nr Warner - Sweet Shop (Alex Dietrich, Eileen Gleason) 83 Otis - Otmsn Restaurant (Lawrence Arkowitz) 47 Front - O'Toole Alice E Mrs compt opr TP Co Inc r 1000 Genesee-pk blvd - Clarence B (Mildred H) detective RPD h 68 Hazelwood ter - Edw W (Alice) mach opr TI Co's h 12 SanMateo rd Chill - John Leo (Eleen S) emp mgr SC Co h 152 Weldon - Lawrence (Mary Jane) ntce mn h 17 Alvin pl - Virginia I sec r 68 Hazelwood ter - Wm D (Margt M) copywriter Hanford & Greenfield Inc h 170 Hillside av - Ott A W Co Inc Inc NY '04, Mrs Josephine E Ott pres-treas Kenneth M Holz sec paper box mfrs 121 Merriman - Aaron J elk Albart Electrical Co Inc h 225 Hurstbourne rd Irond - Anne E Mrs sten r 254 Glenwood av - Bernard (Anne) lab h 21 Ketchum - Carl A (Lois J) agr mach r 102 Glendale pk - Carl D (Harriet S) ins Connecticut Mut Life Ins Co h 470 Hillside av - Christine wid Louis r 252 Amett blvd - Clarence R (J Pauline) drill press opr h 269 Averill av - Edw E (Ethel A) credit mgr h 138 N Union - Edw E sec Trustees of the Fire Dept of the City of Roch h 3 University av - Edw J mach opr h 163 Turpin - Eleanor H insp Roch Lithograph Mfg Corp r 100 Alice Sea Breeze - Eliz wid Christopher r 28 Tracy - Elmer R (Susie O) chauff Crescent Puritan Laundry h 4 Raulfrew pl - Emma Mrs h 325 Rutgers - Ernest G mach r 43 Dickinson - Ernest J (Emma) cabmkr h 92 Dorberth rd - Ester M box mkr h 113 Indiana - Geo E slsmn h 1081 Genesee - Harold G (Ida M) scraper Gleason's h 1583 Creek - Hedwig Mrs Indry wkr Roch Genl Hosp h 381 Frost av - Helen elk McKesson & Robbins r 82 Caroline - Helen Mrs r 10 Greig - Helen Mrs hsekpr h 80 Penhurst - Ida Mrs sec to pres Sargent and Greenleaf Inc r 1583 Creek Pkld - John C (Eliz A) litho artist Stecher-Traung h 120 Thorncliffe dr Irond - Josephine E wid Albert W pres-treas A W Ott Co Inc h 621 Laurelton rd Irond - Kath nurse r 86 S Union - Kenneth E (Theresa) dir supvr The Hoover Co r 193 Winbourne rd - Lella clk SLC Co r 3896 Lake av - Michel I Mrs insp Germanow-Simon r 160 Comfort - Madeline ofc sec r 89 Penhurst - Marjorie C tobr r 470 Hillside av - Mary studt nurse r 521 Main W - Melvin E studt r 163 Turpin - Morris (Ruby) EK Co h 415 Augustine - Phillip (Anna A) supt Roch & Pittsburgh Coal Co h 425 Westfield - Ralph J (Marie) produce mgr Star Super Market r 1081 Genesee - Raymond A (Onalee) stock clk h 1385 Jay - Raymond C (Madeline) roofer h 48 Alice - Robt A fireghter Truck No 4 r 55 Farmington rd - Stella wid Frank died Feb 9, 1954 - Walter J (Helen R) gas sta 324 Genesee h 82 Caroline - Walter J (Barbara J) USA r 46 Virginia av - Wm h 145 Sellinger - Otalagana Amelia J ofc sec Wilmot Castle Co r 798 Post av - Angelo R (Louisa E) tailor h 798 Post av - Jos S (Madeline R) tel eng h 119 Gillette - Marie R asst supt r 798 Post av - Otarsorn Charley K (Mary E) watch mkr Wunder's Jewelers h 90 Bartlett - Ottaviani Frank porter Roch Genl Hosp h Corfu - Ottaway Waldo F (Hazel) h 147 Columbia av - Otteman Anthony (Helen M) gdnr h 90 Marlon - Otten Julia M Ms tel opr RT Corp r 208 Oxford - Ottenhot Dorothy Mrs clk 168 Kenwood av - Otter Albert housemn Sheraton Hotel r 50 Cambridge - Ottsbacher Elliott H (Dorothy F) eng h 61 Colehourne rd

Otterbein Geo E (Eva L) formn Pfaudler Co h 11 Sequoia dr Chill - Harriette Mrs key punch opr Wilmot Castle Co r 215 Cloverland dr Br - Otterstatter Herman mach opr Liberty Tool & Die Corp r Rush - Otis Helen Mrs slsmn h 12 Ardington - Otley Carl A (Frances M) plus 3621 Lake av h dn - Edwin F (Helen) K Pk h 399 Lake av - Ottman Allen H v-pres and genl mgr Roch Mfg Co Inc - Cornelius Jan r 137 Wiseonsin - Jos h 60 S Union - Jos T (Eliz) h 28 Tremont - Kenneth B (Eliz B) exp h 200 Martin - Robt E (Rose) K Pk h 243 Denver - Robt N (Lillian F) formn K Pk h 253 Pierpont - Ottmar Anna M wid Julius J h 184 Wilkins - Geraldine A clk Genesee Valley Union Trust Co r 174 Wilkins - John T (Eliz H) bus mech h 174 Wilkins - Margt G lens insp Wollensak's r 184 Wilkins - Otto Anna L Mrs clk h 23 Greig - Anne E proofreader Lawyers Co-op h 938 Menroc av - Betty Jane Mrs asmlr SC Co h 20 Wyand cres - Douglas C USAF r 54 Leroy - Earl h 102 Lake av - Edwin W (Lorene) lieut Roch Fire Prevention h 262 Townsend - Elmer H (Ruth H) spot wldr h 266 Seward - Geo H (Anna R) olter Wollensak's h 20 Seranton - Geo J (Ella A) exec sec h 495 Winton rd N - Harriette K (Friendship Shoppe) r 495 Winton rd - Harry J (Lillian A) atndt Roch State Hosp h 128 Hamilton - Henry A Indry mgr YMCA r 100 Gibbs - Herman (Annie E) utility mn h 383 Dennde rd - Herman H r 126 Malling dr - Jack R USA r 87 Adams - Janet S wid John C h 54 Leroy - Justin (Margt) h 215 Kilmar - Kath F Mrs. PEX opr U of R r 126 Malling dr - Kenneth A, USA r 54 Leroy - Leonard A (Loretta R) formn h 262 Sawyer - Lillian Mrs bkpr Sisket Motors r 128 Hamilton - Mary Mrs h 202 Chestnut - Maud B wid Karl M h 505 Electric av - Norman G (Kath F) insp h 126 Malling dr - Richd E musn r 262 Townsend - Richd F (Geraldine) claims clk NY State Div Un-employment ins h 608 Woodbine av - Robt (Genevieve M) EK Co h 47 Oak Hill View - Robt W gdnr r 87 Adams - Stanley S (Dorothy) acct Carl D Thomy & Co h 5 Llaac dr Br - Wm F (Betty) eng SC Co h 448 Maplewood av - Wm F ntce mn U of R r 4583 Dewey av Gr - Wm F Jr, staff tech Strong MH r 4583 Dewey av Gr - Wm J (Caroline C) h 1574 StPaul - Otto's Tavern (John Wroblewski, Otto Dznnak) 418 Remington - Ottebroine Louise ofc wkr r 39 Ward - Rosemarie clk Nelson's r 39 Ward - Vincenzo (Victoria) mach opr h 39 Ward - Ottomane Maria N clk SLC Co r 10 Canary - Maurice J (Marie) mech Valley Cadillac Pontiac Corp h 16 Canary - Nicholas (Rose M) h 87 Seranton - Otton Julie Mrs tel opr h 266 Oxford - Ouder Kirk Jean E bkpr Amsden-Connor Mills Inc r 31 N Goodman - Smith M (Mary) asst mgr A&P h 111 Sunset - Ouellet Jos G emp Jas Cunningham Son & Co Inc r 700 University av - Oughterson Danl B state game protector NYS Conservation Dept h RD 1 Geneva - Ouillette Homer J (Lillian R) slsmn West End Sample Shoes h 200 Hawley - Lillian R Mrs press asst Fink Engraving Co r 200 Hawley - Oukes Dick J (Myrtle) stmftr r 515 Benton - Jacob Jan h 515 Benton - Johanna M r 515 Benton - John gdnr r 12 Norwood - John jr (Coral E) gdnr h 12 Norwood - Mrs cafeteria wkr Roch Genl Hosp r 515 Benton - Wilma Mrs cable mkr SC Co h 102 Breck - Oulet Bert, EK Co r 281 Eastman av - Oulette Herman h 700 University - Our Lady of Good Counsel Convent, Mother Marie - Concepta superior 385 Brooks av - Lady of Good Counsel Parochial School, Brooks av nr Genesee Park blvd

OUR - Lady of MtCarmel Parochial School, Sister Ambrose prin 55 Ontario - Lady of Perpetual Help Parochial School, Sister Saint Rose prin 1059 Joseph av - Lady of Perpetual Help RC Church founded 1804, 1000 Joseph av nr Norton, Frank J Hoefen pastor - Lady of Victory Church (Franco-Belgian) founded 1948, 10 Pleasant, Rev Edw P Callens pastor - Repair Shop (Edw M Kick) saw repr 1477 Main E - Ouriel Abr chauff Ouriel Coal Co h 35 Buchan pk - Angelo (Sophie) (Orco Petroleum & Heating Co) and (Ouriel Coal Co) h 180 Armstrong Irond - Coal Co (Angelo Ouriel) 270 Joseph av - Esther A clo wkr Timely Clothes Inc r 43 Sullivan - Isador L (Sara A) gas sta 65 Kelly h 259 Barry rd Irond - Jacob serv mn Ouriel Coal Co h 160 Armstrong Irond - Jacob (Jennie) wchmn h 43 Sullivan - Michl r 43 Sullivan - Morris emp PO r 43 Sullivan - Regina D bkpr Ouriel Coal Co h 160 Armstrong Irond - Ouster Mirmle Mrs r 58 Brighton - Outermaen Albert F (Sadie) K Pk h 281 West av - Ouweloen Antonia H Mrs tech U of R Sch of Medicine & Dentistry h 440 Melville - David M emp Otto Bernz Co Inc h 53 Madison - Henry (Sylvia A) K Pk r 52 Heather - Richd emp Otto Bernz Co Inc h 405 Beaver rd C'ville - Sylvia A nurse Highland Hosp r 52 Heather - Ouzer Herbert F (Betty) (Star Fruit & Vegetable Market) r 127 Shurtzbury rd Br - Jean Mrs sten National Legal Aid Assn r 41 Widman - Louis (Helen) (Lonlen Studio) h 130 Shepard - Nora credit mgr David's r 104 Fair Oaks av Br - Regina sec r 41 Widman - Ovelgonne Jos r 583 MtHope av - Ovensburg Cecilia E mach opr Y&E Mfg Co r 113 Belcoda dr Irond - Dorothy counselor Sch 14 h 4402 StPaul blvd Irond - Frank A insp fire prev EK Co, Navy Div r 4462 StPaul blvd Irond - Geo M (Cecelia) carrier PO r 113 Belcoda dr Irond - Harry dep sheriff Monroe County h 67 Alexander - Louise wid Roman h 1108 StPaul - Lucy M r 67 Alexander - Margt h 367 Averill av - Marion L bkpr Palmer Motors Inc r 1108 StPaul - Mary L bkpr r 1108 StPaul - Over Five Seven Shop Inc, Irene L LeVan mgr women's clo 5 StPaul rm 400 - Overeere Robt C (Jeanne H) head nurse Roch State Hosp h Canandaigua - Overby Ida Mrs playground dir h 706 Clarissa - Overell Chas R (Marie E) dept head h 247 Harding rd - Overhage Carl asst dir EK Co h 96 Brookwood rd Br - Overhaus Anne M sten r 204 Jefferson av - Frank W (Virginia M) prnttr Lawyers Co-op r 88 Monica - Mary E wid Wm J h 294 Jefferson av - OVERHEAD DOOR SALES CO (Stephen Costick Inc) dealers in all type doors and accessories 899 Atlantic av cor DeMallie, Zone 9 tals CULVER 7808-7809 - See page 124 and left top lines - Overhiser Anna M clk-tyt Roch Park Dept r 424 Thurston rd - Clarence M transfer agt Roch State Hosp r Holcomb - Genevieve, K Pk h 24 Minder - Overmeyer Wm W (Elsaine) tool insp h 723 Woodbine av - Overmire Ray E (Mary L) boy's exec sec YMCA h 5 Nelson - Overmyer Jerome C r 82 Thorneville ter - Merle (Lille) glass wkr h 582 Ridgeway av - Paul mech Hallman's Central Chevrolet Co Inc r 48 Austin - Overslaugh Roger B serv mn Coml Controls Corp r Mendon - Overton Robt K (Jean E) slsmn Genl Baking Co h 181 Benton - W Burney (Miriam) pastor Grace Presbyterian Church h 733 Glide - Oviatt Alan F insp h 11 Kensington - Clara Mrs r 7 Portsmouth far - Clifford E jr (Diane) Lawyer 47 S Fitzhugh h 3808 Monroe av Br - Edwin W forum ALM Co r 280 Susquehanna rd Br



THE VALLEY CADILLAC-PONTIAC CORP. CADILLAC AUTHORIZED FACTORY SALES - SERVICE PONTIAC GENUINE FACTORY PRECISION PARTS 333 EAST AVENUE DIAL BA ker 3440



SULLIVAN ST 1955

829

GAMROD-HARMAN CO., INC.

- McDOUGALL-BUTLER PAINTS
- MOLETA WALL PAINTS
- ARVON PLASTIC PAINTS

Wholesale and Retail  
75 EXCHANGE STREET  
Phone Hamilton 7696



SEOR

- Stanley B wood wkr Angle Genesee Corp r 94 Pulaski
- Veronica wid Clemens h 94 Pulaski
- Wm h 103 Bobrich dr
- Sedore Geo S clk Associated Transport Inc r Webster
- Jos H, USMC r 540 Maple
- Mary A studt nurse St Mary's Hosp r 89 Genesee
- Boy G (Shirley A) emp Jas Cunningham Son & Co h 94 Scrantom
- Sedrick Wayne mach Mixing Equip Co Inc r 529 Bway
- See Genevieve K wid Arth M h 235 Cobbs Hill dr
- Sebach Aug r 100 Gibbs
- Donald E formn Camera Works h 143 Eastland av Br
- Fred (Alice) h 145 Brookhaven ter
- Helena M Mrs sec Seebach-Kimble Inc r 426 Mt-Airy dr Iron
- Kenneth L (Della) insp Gleason's h 131 Wilsonia rd
- Kimble Inc inc NY '23, Norman O Seebach pres-treas Raymond S Pritchard v-pres Mrs Helena M Seebach sec pntrs 336 St Paul
- Lloyd F (Lillian H) patent agt EK Co h 58 Montclair dr Iron
- Norman G (Elena M) pres-treas Seebach-Kimble Inc h 426 Mt-Airy dr Iron
- Sebnack Louis H str h 717 Hollenbeck
- Seebe Harrison h 194 Harard
- Noel B (Ruth) asst dept dir Graflex Inc h 161 Clovercrest dr Br
- Seebach Grace B Mrs asmlr SC Co r 17 Stout
- Robt W mach r 17 Stout
- Walter (Grace B) iron wkr h 17 Stout
- Seeber Bruce H (Jane G) ptrn ctr Sign-O-Graph Co h 194 Harard
- Carter H mach opr Gleason's r 321 Grand av
- Celia talloress Juliet's Herman r 86 Stillson
- Clara C r 67 Webster av
- Douglas W (Douglas W Seeber Co) h 1220 Jackson rd Pntld
- Douglas W Co (Douglas W Seeber) roofing and siding 312 East av
- Earl A (Lillian P) eng RG&E Corp h 133 Linden
- Eug A (Erna) (Sign-O-Graph Co) h 1220 Jackson rd Pntld
- Eug A Jr (Thelma) (Sign-O-Graph Co) h 1573 Shoecraft rd Pntld
- Leo J mite m h 67 Webster av
- Lillian P Mrs grad nurse r 133 Linden
- Mable r 58 Scio
- Marguerite wrapper Sign-O-Graph Co h 870 Portland av
- Minnie L wid Albert h 24 Electric av
- Roger (Peggy) silk screen opr Sign-O-Graph Co h 256 E Main Web
- Wilbert H (Loretta A) handymn RG&E Corp h 1002 Arnett bld
- Seibold Miller W (Stella) carp and pntr h 76 Walbar
- Robt M mech Catlin & Haag Inc r 76 Walbar
- Seidred see Seiffred, Seyfried, Seiffred and Seiffried
- John C (Geraldine A) presmnn D&C r Scottsville
- Seegar Carol G clk Birds Eye Div r Albion
- Seeger see Seager
- Alta J utility wkr Fanny Farmer Candy Shops Inc r 310 Reynolds
- Annabelle C sten Roch Germicide Co r 436 Frost av
- Arth F (Alta J) trucker Y&E Mfg Co h 310 Reynolds
- Chas R (Cecelia V) h 436 Frost av
- Elmer L (Loretta H) lab Park Dept h 49 Glasgow
- Enn M Mrs slswn Schiff's Big Shoe Store r 270 Elm Grove rd
- Jos G (Martha L) research asst U of R
- Mathias (Anna) engr h 4235 Lake av
- Riehd A r 310 Reynolds
- Riehd W (Adele) K Pk h 169 Rand
- Seigler Albert H (Hildegard B) widr h 639 Linden
- Edw (Smith) h 372 Benton
- Elmer lab r 9 Hyde pk
- Emma r 372 Benton
- Emma A Mrs press feeder Case-Hoyt Corp h 52 Lenox
- Ether M nurse Highland Hosp r 639 Linden
- Geo W (Dorothy) insp Pfander Co h 112 Cragg rd Gr
- Mabel clk Syracuse Bearing Roch Corp h 112 Cragg rd Gr
- Raymond H (Grace L) chauff h 388 Jefferson av
- Walter C (Virginia V) eng h 51 Cayuga
- Wm H r 767 S Goodman
- Seek Carl W (Harriet E) group leader Rectigraph Co h 721 Cayuga av
- Seeker Ethel A clk sec U of R r 46 Sunset dr
- Seekins Geo M (Anna E) mach h 230 Marion
- Harold A (Nancy) sls TI Co's h 60 Woodview dr Ga
- Pauline Mrs therapy aide Strong MH r LeRoy
- Seel Anna M clk Wollensak's r 286 Wilkins
- Chas T (Christina) h 33 Belmont
- Clarence T (Richmond Garage) r 33 Belmont
- Elmer G (Anna V) phys 133 Clinton av S rm 12 h 624 Hillside av
- Elmer G Jr (Marjorie D) slsmn Moore Business Forms Inc h 10 Harbor View ter
- John r (Erna) lab h 236 Wilkins
- Ruth M bldr r 33 Belmont
- Seeland John C hand trucker Ft Wayne CP Co r Houghton

- Seelbinder David C (Carol) EK Co h 1865 East av
- Frank W (Eva M) eng RT Corp h 64 Rosedale
- Rosemary tchr School 1 r 64 Rosedale
- Seeler Cella sten r 50 Chestnut
- Gerald carp's hlpr r 36 Brookhaven
- Mary Mrs fcty wkr r 36 Brookhaven
- Wm F (Josephine) acct Curtice Bros Inc h 262 Avenue A
- Seely see Seely and Seelye
- Annie L r 707 Parsells av
- Barbara studt nurse r 521 Main W
- Betty B Mrs asst supt of nurses Iola Sanatorium r 350 E Henrietta rd
- Cath G sec Kee-Lux Mfg Co Inc r 68 Hoover rd Iron
- Chas F formn U of R h 707 Parsells av
- Donald L cafeteria wkr Gleason's h Palmyra
- Doris clk E W Edwards r 67 Barton
- Eliz studt nurse r 521 Main W
- Fay sec h 295 Park av
- Floyd (Florence) supt apts Arington, Dusmair & Lorraine r 393 Court
- Floyd E h 1103 Monroe av
- Harold R (Mable L) EK Co h 133 Cherry rd
- Helen Mrs slswn Lincoln Stores r 95 Santee
- Helen L wid Leon asmlr h 104 Judson
- Ira V wid Ralph N h 77 Crittenden blvd
- Jane tech Book Genl Hosp h Bergen
- John W (Leah D) dtd April 27, 1954
- Joyce, EK Co r 200 Rockingham
- Kenneth E (Helen) fcty wkr h 95 Santee
- Lawrence J studt r 30 Devitt rd
- Leah D wid John H h 797 Chilli av
- Lucian L (Rena B) hlpr Gleason's h Ridge rd Web
- Margt M typ NYS Dept of Taxation & Finance r 75 Dartmouth
- Minnie N wid Geo C h 1 Ethel
- Richd A (Tina M) mtee wkr h 30 Devitt rd
- Tina Mrs clk School 40 r 30 Devitt rd
- Walter C (Doris E) EK Co h 67 Barton
- Wm J h 235 Jefferson av
- Seelman Frank H (Bertha) clk h 21 Grafton
- Geo M (Mary W) pimb h 121 Thorndale ter
- John P (May T) h 18 Morris
- Jos G Indry wkr h 17 Oakman
- Josephine hsekr r 17 Oakman
- Seelock Chas H (Mary E) EK Co r 1188 Clinton av S
- Gertrude T hsekr r 718 Main E
- Leonard G (Alma M) tool mkr h 1104 Garson av
- Seely Ann Mrs ofc sec Reilly, Dicker, McLouth & Lines r 136 Hoover rd Iron
- Chas electrotyper Genesee Electrotype Co h 55 Catalpa rd Iron
- Chas E plant eng Coml Controls Corp h 1101 Shoemaker rd Web
- Chas E (Mary) plant eng Electromode Corp r 1101 Shoemaker rd Web
- Dallas W tech du Pont r 2127 Ridge rd W, Gr
- Glen (Phyllis) h 87 Lansdale
- Hector J (Helen M) clk EK Co h 645 Clay av
- Hector W h 142 Primrose
- John H (Mary Rose) tube mill h 30 Birch cres
- Kenneth (Norma) mach h 225 Seward
- Lawrence G eng Coml Controls Corp r 99 Iroquois Web
- Layton, EK Co r 159 Henrietta
- Lloyd S (Viola M) dept asst h 25 Amsterdam
- Marion W (Mrs Hector W) died Feb 20, 1954
- Paul W (Jean P) insp h 10 Stout
- Shoulder Pad Co, Marvin Jacoby mgr 16 Commercial
- Seelye House 440 University av
- Norman T fcty wkr r 1085 Clinton av S
- Seeman B Jane tchr r 10 Congress av
- Fredk F (Alice G) formn Beech Nut Packing h 510 Atlantic av
- Fredk F Jr (Annette) truck driver h 153 Field
- Matilda wid Chas cook h 478 Clifford
- Minnie wid Oscar O h 1124 N Goodman
- Seemann sec Seaman
- Carl G (Anees K) cash NY Life Ins Co h 10 Congress av
- Marshall W, Hawk-Eye r 55 Sullivan
- Mildred E clk h 35 Sullivan
- Seen Jessie R asmlr SC Co r Walworth
- Peter A emp Consolidated Mach Tool h Walworth
- Seeny Florence Mrs lamp shade wkr The Bradlen Co r 2182 Monroe av Br
- Seest Shirley Mrs fcty wkr h 104 Grand av
- Sefarian Paul r 58 S Union
- Sefkin Myer 742 Clinton av N h 111 Glen Ellen way Br

SEGELIN

- Solomon (Mildred M) (Segelin Bros) h 52 Harlem
- Seeger see Seager and Seeger
- Irene J, EK Co h 235 Bernard
- Segerson Jas E (Marzt C) phys 277 Alexander rd 200 h 217 Harrington
- M Ruth wage analyst EK Co h 246 Rhinecliff dr Br
- Segurdsen Jeanette L sec SC Co r 70 Westland av Br
- Segle Harry (Sadie A) tailor h 44 Sullivan
- Seizer Geo fcty wkr Roch Can Co r 32 Manhattan
- Segreto Jos (Jennie) camera wkr h 1874 Clifford av
- Sehm Agnes M teller Genesee Valley Union Trust Co r 261 Bway
- Alice M Mrs clk Genesee Valley Union Trust Co h 261 Bway
- Dean (Maybelle) whsmn h 7 Grace
- Deinar T (Anna T) Coml Controls Corp r 345 Colebourne rd
- Edgar L (Helen) widr supvr TI Co's h 51 Knirry dr Iron
- Bug J (Agnes M) instr U of R h 321 Clinton av S
- Floyd F (Mazie E) trail mkr Roch Buton h 127 Giallmount
- Geo r 83 Ridgeaway av
- Isabella M Mrs h 1179 Genesee
- Isabelle wid Wm B h 688 Parsells av
- Leon L (Hilda L) formn h 21 Abersold
- Louis P (Frances) mach Gleason's h 88 Presque
- Maybelle Mrs nurse Strong Mt r 7 Grace
- Norman C (Rose) mach opr h 312 Rosewood ter
- Robt (Marjorie J) RPD r 418 Electric av
- Robt C (Grace) police RPD
- Rose Mrs clk David's r 312 Rosewood ter
- Wm S (Ethel R) mach opr h 29 Alonzo
- Sehms Edw (Betty) emp EK Co h 30 Plymouth av S
- Sehn Harriet hsekr r 416 Webster av
- Seibert see Siebert
- Clifford W slsmn Heinrich Motors Inc h 582 Eaton rd Iron
- Gertrude r 523 Meigs
- Harry Mrs, GM Corp h 1193 Genesee
- Howard B (Eleanor M) h 65 Rosemount
- Lucille seamstress r 86 Stillson
- Mary E sec r 05 Rosemount
- Richd J, USA r 65 Rosemount
- Robt C (Jean G) parts mgr h 81 Shelbourne rd
- Robt O insp Capitol Engineering Associates r Penn Yan
- Seibold see Siebold
- Albert J (Lillian M) h 512 Remington
- Ether Mrs beamtn Boulevard Beauty Studio h 387 Post av
- Matilda M shoe wkr r 13 Englert
- Pauline B Mrs tchr Jefferson High Sch h 74 Heather
- Thillie shoe wkr W B Coon Co Inc r 13 Englert
- Wm C carver h 13 Englert
- Wm J (Esther L) v-pres-treas Heinrich-Seibold Stationery Co Inc h 151 Thomas av Iron
- Seibt Arth W (Mabel R) garagemn L Schumann's Sons h 27 Walsh av Iron
- Mabel R Mrs wrapper Star Super Market r 27 Wash av Iron
- Seidberg Leonard (Shirley) mgr Mary Jane Shoe Store h 713 Norton
- Selde Carl (Ruth S) slsmn h 37 Holtzer
- Maurice (Ruth M) ins gmt Met Life Ins Co h 163 David av Br
- Seidel Amos C (Mada W) cabt mkr h 32 Bardin
- Anna R wid Henry r 560 Linden
- Chas treas Hoffman Machine Distr of Upper NY State r Syracuse
- Chas E Mrs r 87 Beverly
- Elmer, Deico r 643 Emerson
- Florence hsekr r 53 Marshall
- Florence D insp Stecher-Traug r 869 Elmwood av
- Fred (Ann V) h 61 Furman cres
- Fred A (Elda T) pkr Y & E Mfg Co h 30 Priem
- Geo (Maude) prnter Todd's h 975 Winton rd N
- Geo M h 34 Alexis
- Geo B (Doris A) emp Bell & Howell Co h 975 Winton rd N
- John (Edna M) hldg supvr RT Corp h 7 Furman cres
- John F eng Genl Baking Co r 2 Churchlea pl
- John T (Ann) sta eng Roch Brewing Co Inc h 3704 Chilli
- Jos A (Marion) h 210 Hazelwood ter
- Martin C (Eugenia C) floor layer h 643 Emerson
- Richd E chauff r 18 Churchlea pl
- Russell (Shirley) K Pk h 30 Steko av
- Wilbur R (Ella) acct RG&E Corp h 286 Westchester av Iron
- Wladimir S prof U of R h 1170 Genesee
- Seidel's Tavern (Harry Stone) 695 Clinton av S
- Seideman Irene clk Harsho Rotman Inc r 75 Culver rd
- Seidemann Clara S h 128 Parsells av
- Seidenberg Richd L (Susan T) optical wkr h 25 Marston
- Seldesand Anna clothing wkr r 298 Ridgeaway av
- Bernice II Mrs sorter Harold Co h 194 Remington
- Dorothy A engr r 130 Berlin
- Edw A (Ellz A) lens grinder Wollensak's h 130 Berlin
- Edw H (Betty B) stardards eng h 2057 Main E
- Eleanor W wid Frank hlpr r 30 Brentwood
- Fred J (Rose F) supvr h 823 Jay
- Lena r 523 Meigs
- Rehd F (Mary Ann) clk PO r 161 Mosley rd Gr
- Rose M Mrs tel opr RT Corp r 823 Jay

SEGAL HARRY L (Evelyn E) physician 233 Oxford, Zone 7 tel BRWNING 4977 h 30 Stoneham rd Br, 721 10 tel Hillside 1342

- John S (Shirley F) slsmn Geo B Hart Inc h 36 Atkinson
- Morris (Sadie) (Roch Table Mfg Co) r 48C Manor pkwy
- Paul F (Mary) slsmn Geo B Hart Inc h 275 Plymouth av S
- S Max (Ruth) mfr h 48C Manor pkwy
- Segelin Betty wid Morris flint exam h 87 Rauber
- Bros (David and Sol Segelin and Julius Wolf) tailors 677 Joseph
- David (Mae) (Segelin Bros) h 515 Avenue D
- Herman E (Rose) (Original Pants Store) h 78 Westbourne rd Iron
- Trene E tchr r 515 Avenue D
- Mac Mrs slswn J C Penney Co r 515 Avenue D

SULLIVAN ST 1955

297

SIBLEY, LINDSAY & CURR CO.

FOR SHOPPING SERVICE, CALL HAMILTON 4000

Your complete shopping center . . . under one roof

GLINTON AVENUE, MAIN, NORTH & FRANKLIN STREETS

FOR INFORMATION AND OTHER BUSINESS CALL HAMILTON 2200

Evoy Merle C (Hanche R) K Pk h 380 Ridge rd Ewachen Southe P Mrs Indry wkr Central Landry & Sup r 133 Wakefield

—Steph (Sophie P) K Pk h 153 Wakefield Ewald Chas G (Austha) supt Clark Steaks Corp h 159 Ridgeman dr Gr

—Wm I (Eliz) eng Camera Was h 478 Weidell rd Web Ewanciew Geo (Mary M) r 11 Langham

—Mary M see Wollensak's r 11 Langham —Wesly, EK Co h 11 Langham Ewanciew John (Lillian) lab h 164 Wilkins

—Wm (Sophie) tailor h 27 Partridge Ewanow Andrew (Jadwiga) h 45 Sullivan

—Chas W (Cecelia M) tool designer h 41 Roth —John (Dolores M) EK Co h 107 Thomas

—Josephine clk Ruch Hosp Service Corp r 45 Sullivan —Michl, USAF r 45 Sullivan

—Nicholas (Conkey Grill) r 45 Sullivan —Steph (Madlyn M) fety wkr EK Co h 25 Midvale ter

Ewart Chas J r 200 Ernest —Chas J Jr (Vivian) emp RG&E Corp h 383 Flint

EXCHANGE MUTUAL INDEMNITY INSURANCE CO

JOHN H BROGAN & CO INC General Agents H C HENNRICH dist mgr 522 Shibley Tower Building 25 North, Zone 4 tels HAMILTON 125D-1259

—Warehouse Co Inc inc NY '28, Geo C Buell pres Edw R Biell v-pres Jos A Weber treas 372 Exchange

Executive Placement Corp, Wm A MacDonald pres 25 North rm 715

Exley Norman A (Anna) chem h 150 Langford rd Exner Geo A (Kath) asmlr Wilmot Castle Co h 23 Ernst av

Expert Welding Works (John M Sivka) 1010 Emerson Exton Charlene h 648 Monroe av

Ey Betty Mrs h 572 Hayward av —Spencer emp SC Co h 3 Strathmore cir Iron d

—Theo F (Virginia R) eng French's h 16 Mildorf Eydt Harold J (Edna W) investigator NYS Dept of Lab h 905 Geneva

—Helen Mrs tel opr NY Tel Co r 907 Geneva Eyears Dora Mrs social wkr r 938 Clinton av

Eyer Ada wid Geo r 455 Emerson —Agnes wid Robt h 10 Bernice

HOMES IN REVIEW!

FLOWER CITY Realty, Inc. 1465 MONROE AVE. Near Cobbs Hill BRONXING 8484 REALTORS-INSURANCE

FABER —John Jr, lab r 199 Lake av —Karl F, USAF r 91 Lapham

—Mary M wid Willis II h 50 Burrows —Nathan (Irene) radio and tel opr h rear 104 Bernard

—Norman J (Dorothy V) K Pk h 208 Winchester —Richd trainee DPW Bur of Water r 720 Smith

—Richd L mech Churchhill Motors Inc r 29 Portsmouth ter —Susie D wid Wm C slswn SL&C Co h 88 Kenwood

Fabi Fabio (Theresa) shoe repr 315 Webster av h do —Francis (Elvira) sr drftsmn Barge Canal Terminal h 40 Almira

—Jos F (Constance) emp Jas Cunningham Son & Co h 102 Konego —Mario July tech dr Pant r 207 Blakeslee

Fabian Anthony gas sta h 708 Culver rd —Gertrude r 67 Harper —Margt G Mrs clk Morgan Mech Co r 237 Winton rd

Fabiano Estger Mrs baster H-F Co h 1066 StPaul —Lena clk Providence Washington Ins Co r 28 Warehouse

GENESEE VALLEY SECURITIES CO.

BEN DEL MONAC President

STOCKS BONDS LOCAL AND WESTERN NEW YORK SECURITIES

A Dependable Service Organization

LO cust 3190

215 POWERS BUILDING

INGMIRE AND NAGLE FUNERAL SERVICE

Over Sixty Years Under The Same Family Name

MEMBER BY INVITATION NATIONAL SELECTED MORTICIANS

D. W. MANSELL Licensed Manager

BA ker 1520 CHESTNUT STREET AT COURT



Blanchard Florist Gifts Greeting Cards 58 to 64 LAKE AVE. Free Parking Tel. BA ker 9492

SULLIVAN ST 1955

881

MONROE COUNTY SAVINGS BANK

SAVINGS ACCOUNTS MORTGAGE LOANS SAFE DEPOSIT BOXES TWO CONVENIENT OFFICES

35 STATE ST.

Member of the Federal Deposit Insurance Corporation

MAIN EAST AT FRANKLIN

STEIN

- Milton (Anna) Indry wkr Lila Laundry Inc h 00 Sellinger
Minnie Mrs tailress h 109 Ranber
Monica R clk Laugle Fuel Service Inc r 216 Gulf av Pfist
Myrtle Mrs tchr Sch 4 r 289 Long Aere rd
Nastor F clk Brighton Place Dairy r 1009 Park av (USA)
Paul M (Helene S) slsmn h 1095 Monroe
Peter (Wanda) bakery h 97 Abbott
Sam (Ann) used tire dlr h 45 Seneca av
Sam'l (Minnie) (Prompt Mailing Service) h 314 Laburnum crescent
Sam'l (Ellie) tailor h 16 Huntington pk
Scott P (Ellen) slsmn Stein Bakery h 2200 Highland av
Sophie wid Chas h 515 Clifford av
Theresa wid Fred r 95 Ellington rd
Vera M Mrs nurse Roch Genl Hosp r 158 Nantucket rd Gr
Viola M shader r 65 Witheroth
Willard C tchr Sch 5 r 9 Oscar
Willard H (Marion P) electric h 96 Coleridge rd
Willard J mgr Farmers Pride Poultry Co
Wm electric r University av at Andrews
Wm H (Cynthia FM) clo ctr h 65 Witheroth
Wm H (Frances M) ctr h 5 Carter
Wm P & Co Inc, Edwin C Stein pres Wm S Rathel and Fred F Stein v-pres Leonard E Mings see-treas tool and die mfrs 424 S Grand
Stein's Bakery (Jacob M and Abe J Stein) 350 Ormond
Stores Inc, Jps H Sunset mgr 120 Ontario
Steinacker Edwin fcty wkr r 320 North
Steinbach Elz studd r 45 Prince
Jos F mech E J Horton Inc h 395 Brauntz rd Iron
Winthrop E asst ser McKesson & Robbins Inc Roch Div r Williamson
Steinbaugh Norman H clk Roch Motor Parts Inc h 96 Fort Hill av Canandaigua
Riehd W (Patricia) USMC h 64 Frost av
Steinbeck Fredk studd r 140 Spring
Rosemary studd r 55 S Wash
Steinberg Allan L (Joan G) emp John P Smith Co Inc h 7 Rockingham
Arnold (Shirley) h 177 Culver rd
Arnold S r 13 Laburnum cres
Chas E (Marie) lawyer 16 Main W rm 425 h 2209 Highland av
Chas LeRoy (Audrey D) phys 277 Alexander rm 214 h 115 Council Rock av Br
Doris Mrs dept mgr David's r 875 East av
Harry (Minn) (Powers Arcade Cigar Stand) h 163 Wakefield
Lester studd h 15 Laburnum cres
Loris h 19 Bohrich dr
Norman B (Helene S) see-treas Ailison's Inc h 275 Nunda bldg
Paul P jr (Marie) lawyer h 2209 Highland av
Robt L r 15 Laburnum cres
Som'l H (Ruth) SanGabriel dr
Stanley (Stanly) ins agt Continental Casualty Co h 450 Harvard
Suzanne clk Powers Arcade Cigar Stand r 163 Wakefield
Steinbrecher Geo W (Helen S) collr h 12 Caffery pl
Helen S clk E W Edwards r 12 Caffery pl
Steinburg Donald M carrier PO r 15 Ramsey pk
Dorr M (Margt) carrier PO h 15 Ramsey pk
Isadore M (Margt C) carrier PO, Beechwood Sta h 15 Ramsey pk
Margt C Mrs tchr Sch 30 r 15 Ramsey pk
Steindorf Ruth bkpr Hart's Food Stores Inc
Steininger Wm clk Inter-State Motor Freight System r 111 Duffern dr Gr
Steinberger Hazel Mrs r 89 Britton rd
Steinel Fred F (Irene K) apt supt Ambrose Apts h 63 Ambrose
Milton D (Margt) EK Co h 34 Lois
Steiner Alvina W mach opr A Levine & Sons r 658 Portland av
Bertha wid Frank J h 339 Avenue B
Edw J (Mildred H) carp r 87 Chapin
Geo (Nellie M) h 457 Tremont
Harry J (Margt) EK Co h 2076 Dewey av
Jane of wkr Domestic Finance Corp r 1 Nelson
Jos P (Freda) tool mkr h 128 Morrill
Leo porter h 1049 North
Lorraine Z Mrs clk EK Co r 692 Bay rd, W Web
Mary J clk wkr H-F Co r 34 StJacob
Mary L see r 1 Nelson
Nancy studd r 45 Prince
Oscar (Bertha) eng Consultant Grafex Inc h 117 Colebrook dr Iron
Otto Arth (Alvina W) plumb h 658 Portland av
Ruth Iselen nurse h 7 N Goodman
Rudolph A baker Natl Biscuit Co r 246 Remington
Rudolph J (Dorothy) linemn RG&E Corp h 117 McEwen rd Gr

STEINER

- Walter A servicemn National Cash Register Co h 1 Nelson
Wm r 42 Rockland pk
Steinfeld Chas C (Maude) dairy supplies h 246 Linden
Dorothy E clk Geo B Hart Inc r 25 Ashland
Kurt K (Mary) slsmn Smith-Surrey Inc h 325 Roslyn
Raymond L (Dorothy E) bus opr h 25 Ashland
Wm (Clady) cable splicer R C Siebert Inc r 411 Linden av
Steinfeldt Anna M wid Wm G h 30 Belgard
Carl mach opr h 507 Flint
Earl F (Bernice A) driver Ry Exp h 17 Hickory
Ethelyn K Mrs ofc see Roch Club r 920 Britton rd Gr
Geo E (Eliz) restr h 169 Elmeroft rd
Gordon F (Erna E) h 60 Cutler
Harold W (Gertrude H) ind eng h 43 Harding rd
Jos (Bronka) optical wkr h 63 Remington
Robt H, K Pk r 43 Harding rd
Wm M (Jeanne L) eng EK Co h 217 Weston rd
Steingraber Henry A Jr, fcty wkr Roch Folding Box Co r 24 Hughes pl
Rita Mrs nurses' aide Field Sanitarium h 24 Hughes pl
Steingrett Peter rent to Ironduquel
Steinhardt Eva L studd r 286 Rutgers
Guthold (Helene) phys 286 Rutgers h do
Hans R, senior tchr U of R School of Medicine & Dentistry r 286 Rutgers
Sam'l phum Bryan Drug House h 17 Bohrich dr
Steinhauer Frank G (Mary E) (Steinhauer's Liquor Store) r 56 Tremont
Liquor Store (Frank G Steinhauer) 447 West av
Mary E sten NY State Housing Rent Comn r 50 Tremont
Steinhausen Meta B Mrs h 630 East av
Theo B (Jane) phys 277 Alexander rms 112 and 309 h 549 Antlers dr Br
Steinhauer Flora C wid P Elmer h 135 Elmendorf av
Helen C tchr r 135 Elmendorf av
Steinhilper Frank mgr patent dept The Heloid Co, Patent Dept r 902 Corwin rd Br
Steinhoff Harry W slsmn Swift & Co Inc h Child
Steiniger Geo A (Oliver G) v-pres Diamond Paper Box Co Inc r 83 Lynette dr
Louis P (Mary) asst formn Roch Folding Box Co h 20 Florida Gr
Steinkamp Henry W (Margt W) spl agt The Fidelity and Casualty Co of NY h 538 Manor pkwy
John (Hanna) furnished rooms h 199 Lake av
John M (Anna) rooming house r 36 Finch
Sally studd nurse Steiner's Hosp h 36 Finch
Walter (Marie) v-pres see Picker X-Ray Corp h 184 Trevor Court rd Br
Steinkraemer Chas L (Eliz A) agt h 100 Woodbine av
Edw E asst pastor StBoniface Church h 330 Gregory
Jos T (Mary L) section leader Camera Works
Louise M Mrs clk RT Corp h 1699 Genesee
Mary J key punch opr Ritter Co r 177 Sawyer
Steinman Harvey window shade dept M Suskind & Sons Inc r 51 Varinna dr Br
Louis (Bernice) h 1768 Lake av
Steinmann Donald W (Doris K) production control TI Co's h 28 Willeen rd Chili
Edwin O (Lucille) aud Roch Envelope Co Inc h 324 Aldine
Elmer M studd r 324 Aldine
J Vernon (Marion C) asst library dir Roch Public Library r 116 Corwin rd
J Wesley (Margt II) ins Connecticut Mutual Life Ins Co h 76 Elmendorf av
Marion C Mrs librn RIT r 116 Corwin rd
Marion L reporter Life Magazine r 324 Aldine

STEINMETZ ALEXANDER W (Wilma M) auditor Genesee Valley Union Trust Co 19 Main W, Zone 24 lei LOcust 8400 r 34 Lilac dr Brighton, Zone 20

- Anna wid Robt h 946 Monroe av
Bertha N Mrs tel opr RT Corp r 265 Driving Park av
Carl (Shirley) mtecmn h 83 Copeland
Cora E wid Peter h 1735 Clifford av
Edw A (Jean A) inventory mn Hart's Food Stores Inc h 15 Lester
Eliz M wid Edmond A r 777 Glide
Evelyn wid Wm waitress r 315 Culver rd
Henry (Bertha M) brewery wkr h 265 Driving Park av
Jacob pres H-F Co r 946 Monroe av
Jacob (Kath) waltz h 117 Onida
Louis drug clk r 946 Monroe av
Maria P cash r 1735 Clifford av
Mathilde H wid Geo h 37 Mineola
Steinmiller Aug r 6 Summer pk
Beatrice M Mrs fcty wkr SC Co h 114 VanBergh av
Clara wid Henry h 14 Carl
David opr r 127 Salina
Earl L mtecmn LIT Co r 44 Carleton
Gail Mrs tel opr RT Corp r 114 VanBergh av
Geo E h 47 Kingston

STEINMILLER

- Henry V (Bertha E) (S & B Grocery Co) h 1169 StPaul
Hilcia R (Mrs Raymond C) died Apr 8, 1954
Low palm store 162 Avenue B r 14 Carl
Mary wid Fredk h 1081 Atlantic av
Norman J H jr (Gloria A) head teller Genesee Valley Trust Co 816 Ramona pk
R Bruce roofer r 127 Salina
Raymond C ship clk Rochester Brewing Co Inc h 127 Salina
Raymond F (Veronica E) carp h 35 Mayfield
Veronica E bench wkr SC Co r 35 Mayfield
Violet sten American Surety Co of NY r 462 Fall-stuff rd Iron
Steinmütz Walter J (Lois R) h 85 Copeland
Steinrath Ernest H (Oliver A) distributor h 137 Redford
Harry G chief eng Coml Controls Corp h 479 Backus rd Web
Harry G jr, tool designer Coml Controls Corp r 537 Adams Web
Steinruck Clarence W (Esther M) mach Mixing Equip Co Inc h 36 Chamberlain
Doma, M asmblr SC Co r 36 Chamberlain
Esther hbr Monroe County Home r 53 Leighton av
Henry J (Elma C) guard PO h 46 Leighton av
Steinwachs Alden G (Phyllis M) credit mgr GMAC h 63 Pillingham dr
Anna Mrs bldg elm RT Corp r 163 Driving Park av
Arth O (Grace A) mech Roch Transit Corp h 252 Springfield av
Carl (Rosalee) (Child's Hotel) h 678 Jay
Eliz B clk wkr Timely Clothes Inc r 350 Remington
Francis W mgr Plymouth Gas Garden r 42 Laurelton rd
Geo (Jean) fcty wkr h 93 Sylvester
Geo J mach r 678 Jay
Geo O (Margt) asmblr TI Co's r 93 Sylvester
Harold F (Rose D) mgr Child's Hotel h 248 Curlew
Helen D clk Travelers Ins r 252 Springfield av
Jos jr (Rose) mason h 360 Remington
Jos G (Anna M) apparatus ein RT Corp h 163 Driving Park av
Marlene bmo Neisner Bros r 751 Dewey av
Oscar F (Otto Steinwachs & Son) r 1661 Clinton av N
Otto (Caroline M) (Otto Steinwachs & Son) h 1661 Clinton av N
Otto & Son (Otto and Oscar F Steinwachs) genl comn r 3661 Clinton av N
Ronald J clk RT Corp r 163 Driving Park av
Rose Mrs bindery opr Wm F Zahndt & Son r 350 Remington
Wm F (Anna C) (Plymouth Gas Garden) gas sta h 737 Arnett bldg
Steinwack Oswald (Eliz) h 361 Portland av
Stein Jessie Howard wid Carl N h 10 Summer pk
Julie Mrs tchr John Marshall High sch r 2139 Five Mile Linc rd Pndd
Steinar Wm (Phyllis) slsmn h 582 Hayward av
Stekloff Alvin F tchr Arth Murray School of Dancing r 47 Sullivan
Benj (Sarah) mach opr h 91 Pembroke
Chester I (Rose) gas plant RG&E Corp h 369 Alexander
Jos W h 195 Wilkins
Marvin R (Carolyn) rep Mass Mutual Life Ins Co h 920 South av
Matilda tailress r 185 Wilkins
Sadie mach opr r 195 Wilkins
Sam (Anna) tailor h 47 Sullivan
Stekloff Albert A (Sophia) prnt'r Roch Lithograph Mfg Co Inc h 22 Durbeth rd
Barnet (Anna) tailor h 240 Clifford av
Irene camera wkr EK Co r 240 Clifford av
Isadore driver Brighton Place Dairy h 246 Clifford av
Jos C (Esther) msnm Case-Hoyt Corp h 70 Antlers dr Br
Marvin slsmn r 309 Alexander
Max M (Lena) h 686 Clinton av N
Rubin (Belle) clk PO h 244 Clifford av
Steckins Louisa Mrs maid Sheraton Hotel h 76 James
Stell Carlton A (Thelma G) EK Co h 35 Kohlman
Carrie wid Geo H h 504 Rosewood ter
Eng (Phyllis E) acct Jackson & Zaenglein h 361 Farmington rd
Florence cook Century Club r 566 East av
Florence Mrs r 425 Webster av
Frank D (Doris) lab h 100 Avery
Jan G tchr r 364 Rosewood ter
Jennie wid Wm H h 151 Flower City pk
Jos M (Harriet) tchr Todd's h 94 Oliver
Percival gas ein Roch Metal Etching Co Inc r 16 Manhattan
Robt (Peggy) slsmn Ontario Liquor Distributors Inc r Sodus
Suzanne studd r 55 S Wash
Thelma Mrs pastor H-F Co r 35 Kohlman
Wm H (Jennie) died Jan 13, 1954
Wm H jr (Rhoda K) mfrs agt 662 Monroe av h 3120 StPaul bldg Iron

ROCHESTER IRON & METAL CO. INC.

SCRAP IRON and METALS - STEEL WAREHOUSE STOCK - STRUCTURAL PLATES Sheets - Bars - Cold Rolled Strip Steel - Aluminum - Immediate Service 325 ST. PAUL STREET Phone LOcust 9510 237 MT. READ BOULEVARD



SULLIVAN ST 1955

707

EGBERT F. ASHLEY CO.

GENERAL INSURANCE

400 CUTLER BLDG. 42 EAST AVE. Phone HA milton 1858

PEERLESS

- Electric Co of Ohio, Harry Morrow dist mgr electric motors 16 Main E rm 614
- Print Shop (Dani H and Edw R Appleton) 376 Clinton av S
- Television Inc, Carl J Esler pres-treas Mrs Anna May Esler v-pres-see 1168 Dewey av
- Peets Dora A wid Irving A insp h 110 Hampden rd
- Irving A (Marion) slsmn h 161 Bryan
- Joan I ofc wkr r 119 Hampden rd
- Leon F (Janet) carp h 163 Bryan
- Patricia ofc wkr r 119 Hampden rd
- Paul J (Helen G) emp EK Co h 16 Joslyn pl
- Robt E r 119 Hampden rd
- Pesso Geo F (Lorraine M) h 24 Hand
- John H (Gladie E) wchmn h 27 Radio
- John H jr (Janet L) drftsmn K Pk h 82 Elm dr
- Peester Nina Mrs r 33 Cornell
- Peet see Peth
- Jos D Jr, asst supt EK Co h 2950 Elmwood av Br
- Juanita r 85 Juniper
- Milo H (Sarah P) shipper h 24 Rising pl
- Olmstead drftsmn Rectigraph Co r 70 S Main Ptsfd
- Sam C production eng Fasco Industries h 151 Village lane Br
- Walter Jr (Doris) constr wkr h 50 Mildorf
- Peets Clifford wldr Hartman Metal Fabricators Inc h 201 S Lincoln, E Roch
- Edw F filer Hutner Bros Saw Co r 26 Caledonia av Sville
- Sa M Mrs clk Roch Mfg Co h 708 Roosevelt rd, E Roch
- Fannie insp Roch Mfg Co r 210 Golf av Ptsfd
- Harold (Eve M) solderer Roch Mfg Co r 708 Roosevelt rd, E Roch
- Ralph mach opr Kee-Lox Mfg Co Inc h Golf av Ptsfd
- Rollin P truck driver Roch Mfg Co h Union Hill
- Peffer Bessie Mrs h 102 Scio
- Raymond (Adele) truck driver h 1036 Genesee
- Wilma E wid Wm insp EK Co h 860 Cottage
- Peppers John H h 393 South av
- Peffer David R (Diana) grad studt h 902 University pk
- Pegelli Angelo (Mary) constr wkr h 256 4th
- Peggs Bertha Mrs tailoress Royal Uniform Corp r 2547 MtRead blvd Gr
- David B h 2547 MtRead blvd
- Peggy Marie (Mrs Margt J Slater) 25 North mn 523
- Peglow Ernest F fusher h 19 Northview ter
- Peglow Arnold L (Browncroft Florists) r 479 Winton rd N
- Doris A clk Gleason's r Victor
- Earnest M (Alice I) elev opr h 142 Elba
- Eganor T Mrs K Pk r 100 Holcroft rd
- Einer J (Amelia R) printer Todd's r 37 Averill av
- Herman W (Monique) EK Co h 207 Field
- John M (Louise) h 44 Bly
- Walter L (Dorothy F) EK Co h 490 Benton
- Wm (Emma) h 479 Winton rd N
- Pegman Ewor R (Cath M) died Dec 10, 1953
- Cath M wid Ewor R h 451 Raines pk
- Francis J Rev asst pastor Church of the Blessed Sacrament 259 Rutgers
- Mary Alice sten r 451 Raines pk
- Pegosch Irene M clk Camera Works h 182 Forgham rd Gr
- Pegosh Willard E prntr Matthew J Riley h 108 Hoover rd Irond
- Pehl Lillian S r 429 Seneca pkwy
- Pekta Albertina wid Aug r 271 Wilkins
- Anthony (Ruth M) K Pk h 59 Reliance
- Audrey A clk H-F Co r 18 Lang
- Cath R Mrs cafeteria wkr H-F Co r 16 Lang
- Chas r 534 Rand
- Donald C r 59 Reliance
- Ernest A (Marion E) h 40 Durgin
- Ernest A jr, USA r 40 Durgin
- Geo A (Cath R) mach h 16 Lang
- Geo A jr, USN r 16 Lang
- Julius C (Martha M) camera wkr h 119 Resolute
- Jane A Mrs medical see Dr Geo Gamsu r 94 Klink rd Br
- Marton E pkr Germano-Simon r 40 Durgin
- Rudch W (Jnr) press opr H-M Co Inc r 94 Klink rd Br
- Ruth M adj supvr SL&C Co r 59 Reliance
- Wesley D r 40 Durgin
- Peliter see Pfeiffer, Pfeiffer and Pifer
- Frank W (Edna W) detail mn h 64 Hopner ter
- Fredk J clk RG&E Corp r 37 Tamarack
- Fredk L (Lillian M) h 37 Tamarack
- Harold (Marie A) USN r 5 Siebert pl
- Jos C asst dep clk Monroe County Board of Supervisors h 208 Pinecrest dr Irond
- Liesel Mrs therapist h 79 Beverly
- Marie Mrs emp James Cunningham Son & Co r 5 Siebert pl
- Robt H slsmn W W O'Brien Adv r 488 Alexander

- Peliano Jos (Madeline T) studt r 11 Montrose
- Pelison see Pearson and Pierson
- Chas A died Feb 26, 1954
- Clarence O putr r 44 Stanfield ter
- Henry D bkpr r 235 Cedarwood ter
- Hester M glass selector TI Co's r 46 Clayton
- Mabel C wid Owen B h 44 Stanfield ter
- Raymond F lab Roch Park Dept
- Silas (Regina) electr h 271 Rosewood av
- Wilfred G (Hester M) Inker Kee-Lox Mfg Co Inc h 46 Clayton
- Peltist Mary wid Jos h 191 Child
- Peitscher Edw C h 127 Sellinger
- Eliz C r 127 Sellinger
- Irvin E (Lucille) clk RG&E Corp h 38 Kingsboro rd
- Lucille nurse StJohn's Home for the Aged r 38 Kingsboro rd
- Peltzer Sidney Jr r 115 Woodbury
- Sidney C (Julia) hlpr: F L Heughes & Co Inc h 115 Woodbury
- Pelsack Isaac (Eliz) tailor 913 Clinton av N h 456 Joseph av
- Pekarovsky Anna talloress r 19 DeJonge
- Bertrnde wid Isaac h rear 19 DeJonge
- Pekarsky Arta h 343 Hudson av
- Ellen Mrs v-pres-sec Lisbeth Brooks Interiors Inc r 100 SanRafael dr Ptsfd
- Fannie r 343 Hudson av
- Harry supvr IHart's Food Stores Inc h 83 Fair Oaks av Br
- Hiram slsmn David Morris Tobacco Corp h 18 Radio
- Julius r 343 Hudson av
- Maurice D (Ethel) ctr Stecher-Traung h 70 Hollenbeck
- Max died Aug 10, 1953
- Sam gro 845 Hudson av r 343 do
- Pel Frank J (Eleanor H) electr Alhart Electrical Co Inc h 134 Wetmore pk
- Jacob (Maria) sta eng h 159 Millbank
- Pelagia Anthony (Rose) tailor h 2 Ritz
- Pelano Anthony A (Evelyn) genl mgr Roch Wiper Co Inc h 2079 Clifford av
- Chas R (Mafalda) mason h 96 Prospect
- Las P (Rose M) saw mn r 21 Purlog
- John (Angelina) ckn Powers Hotel h 209 Oak
- Jos T (Rose B) whsmn Rochester Wiper Co Inc h 119 Jackson
- Pele see Peitz
- John r 373 Court
- John shoe wkr h 360 Main E
- John B (Norma M) emp Halold Co r 1255 North
- Pelcher Anthony (Edna H) electr h 917 Avenue D
- Chester (Dolores E) wldr h 200 Avery
- Edw W (Janice C) metal lather h 30 Resolute
- John J, USA r 617 Avenue D
- Robt K emp Wolfensatz's h 517 Avenue D
- Shirley A, EK Co r 917 Avenue D
- Pelcscar Harry A (Regina) supvr r 354 Hudson av
- Helen D insp r 854 Hudson av
- John J carp h 854 Hudson av
- Pele Clara M Mrs h 15 Clifton
- Pelichati Marlene C slsmn Kroll's r 45 Sullivan
- Nichl E (Ann) Jens pstr h 48 Sullivan
- Pelicate Eva pack mkr StMary's Hosp r 84 Genesee
- Pelepeak Mikozaz h 325 Hudson av
- Pelham Kenneth F (Lucille) eng SC Co h 34 Bobrich dr apt 10
- Pelino Chas H (Esther C) meat ctr h 75 Monica
- Richd clk r 75 Monica
- Wm (Robertina) (Triangle Liquor Store) h 72 Isabelle
- Peliquin Roy putr r 30 Ford
- Pelitera Chas Jr, USAF r 260 Garson av
- Chas C (Josephine) slsmn Electrolux Corp h 260 Garson av
- Jerome gas ste atndt r 260 Garson av
- Rekey David r 1055 Monroe av
- Dorothy J editorial asst Lawyers Co-op r 89 Gothic
- Francis G h 43 S Wash
- Jas D (Sadie) chef Belvedere Restr h 89 Gothic
- Louis L (Ruth T) emp Roch Products h 1116 Monroe av
- Norman r 468 Lyell av
- Sadie J restr wkr Powers Hotel r 89 Gothic
- Vivian Mrs fcty wkr h 1055 Monroe av
- Walter M lwyr 563 Hudson av h 7 Sierra
- Pell Anthony hand natter Marshall Boxes Inc r 84 Gilbert dr Irond
- Mary wid Guy h 600 Smith
- Samll H supvr du Pont h 274 Randolph
- Pella Alice A msngr EK Co r 334 West Elm, E Roch
- Rudolph (Mary) mach Gleason's h 334 W Elm, E Roch
- Pellagrino Jos G (Jean H) meat ctr h 247 Pennsylvania av
- Pelland Barbara ofc sec Prudential Ins Co of America Group Ofc r 1889 Portland Irond
- Pellegrini Agostino (Mary) eng h 1845 Norton
- Albert F (Lois) formn Trimble Inc h 48 Holyoke

CHRYSLER AIRTEMP  
HEATING AND AIR CONDITIONING BY



196 CHESTNUT ST. HA 9230

- PELLEGRINI
- Chas A (Eliz P) (Lynn's Grill) h 37 Yorkshire rd Irond
- Clorinda wid John h 74 Clayton
- Florence M ofc clk r 40 Ackerman
- Frances sec r 48 Portland av
- Frank (Louise) bar tndr Lynnam's Grill h 40 Ackerman
- Ina M Mrs talloress r 9 Durgin
- Jos (Helen) prsr r 72 Hartford
- Jos whsmn S M Flickinger Co Inc r 92 Hudson av
- Lois Mrs asmlr Trimble Inc r 43 Holyoke
- Patk C emp GB Co Inc r 37 Yorkshire rd Irond
- Susan tchr Arth Murray Sch of Dancing h 43 Portland av
- Pellegrino Anthony (Mollie T) emp NYC h 1939 N Goodman Irond
- Anthony C (Mary) custdr PO h 81 Weld
- Anthony E (Louise) gro 474 Scio h 30 Barberry ter
- Antoinette A clk r 6 Bauer
- Antonio (Cath) prsr HF Co h 658 Bay
- Carl E (Marlan) EK Co h 174 Arbutus
- Domnie (Mamie) clk h 845 North
- Domnie J (Louise) (Linton & Penn Service Sta) h 17 StStanlaus
- Donata wid Mauro h 8 Bauer
- Edw waiter h 285 Oxford
- Edw L waiter Guy Michael's Restr r 81 Weld
- Francesca F wid Dominick h 96 Woodward
- Jeira M Mrs do wkr HP Co r 72 Hartford
- John B (Eliz) mason h 61 Hollenbeck
- John R (Jane R) sergt RFD h 187 Nichols
- Jos (Concetta) millwght h 158 Whitecroft
- Louis R (Theresa) driver GB Co Inc h 180 Davis
- Margt wid Pasquale r 190 Roycroft dr
- Ralph P appr mason r 61 Hollenbeck
- Rosa (Carmella) h 100 Pennsylvania av
- Sam R (Helen J) carrier PO r 170 Winterroth
- Serafina wid Lawrence h 180 Davis
- Vladimiro (Josephine) carp h 306 Lyceum
- Pellengra Mamie wid Jos talloress h 46 Avenue A
- Pellens Arth F (Mildred E) gas sta 159 MHope av r 401 Cedarwood ter
- Bertha wid Alf h 401 Cedarwood ter
- Mildred E Mrs ofc sec Toledo Scale Co r 401 Cedarwood ter
- Pellerito Giuseppe (NNeille) press opr Atlantic Stampung Co h 36 Orlando
- Jos (Nellie) hlpr h 36 Orlando
- Jos (Concetta) tailor Bond Stores h 42 Marietta
- Peter J, USAF r 42 Marietta
- Pellessci Clementine insp HM Co Inc r 106 Babbitt pl
- Emis R (Leora M) whsmn Follansbee Metal Warehouses r 10 Jensen dr Chll
- Italia wid Massimo h 106 Babbitt pl
- Leora M Mrs sten Follansbee Metal Warehouses r 10 Jensen dr Chll
- Norman, K Pk r 106 Babbitt pl
- Pelleterra Rose wid Angelo r 351 Alphonse
- Pelletier Adrian W (Clara E) clk Wehie Electric Co h 67 Orchard dr Br
- Francis J appr meat ctr Loblaw Inc r 180 Bway
- Jos E (Adrienne) bus opr Roch Transit Corp h Livonia
- Leo A lab Barge Canal Terminal r 228 E Filbert E Roch
- Leo G (Georgina M) slsmn h 5 Post av
- Raymond A (Blanche) seraper Gleason's h 85 StJohn's pk
- Ronald W clk RT Corp r 611 Grant, E Roch
- Pellet Clarece wid Frank A h 182 Rand
- Doris W Mrs tchr Sch 43 r 279 Wilmot rd Br
- Francis B (Marion F) bmo RG&E Corp h 30 Gordon pk Web
- Harold L (Ellen E) formn EK Co h 182 Irvington rd
- Lee R (Doris W) slsmn Blue Boy Dairy Inc h 279 Wilmot rd Br
- Marion Mrs x-ray tech EK Co r 30 Gordon pk Web
- Pelletta Paul E chauf Brighton Place Dairy h 48 Baker pk Web
- Pelletti Elena wid Pedro h 186 Cumberland
- Gino P (Rose A) lens pstr h 186 Cumberland
- Peter r 1940 Clifford av

PASSENGER CARS AND TRUCKS

Specialized Car and Truck Service

Large Inventory of Genuine Parts

**COOL CHEVROLET CORP.**

340-360 CULVER ROAD — TEL. BR owning 7070



SULLIVAN ST 1955

390

**BA ker**  
**0110 — 0118**  
**0119**

**Barnard, Porter, Remington & Fowler, Inc.**

OUR 101st YEAR  
 Wholesale and Retail Dealers in  
**PAINTS, OILS, GLASS, VARNISHES, BRUSHES**  
**PAINT SUPPLIES, ARTISTS' MATERIALS, DRAWING SUPPLIES, SPRAY EQUIPMENT**

9-11-13  
**N. WATER ST.**  
 SEE PAGE 125

For the Mechanic

For the Hobbyist

**HACK**  
 —Harold F tech EIC Co, Navy Div r 45 Brookline dr Ga  
 —Julia A wid Adolph B h 101 Lux  
 —Marguerite stein r 1888 Culver rd  
 —Pauline wid John O h 740 Blossom rd  
 —Rose A Mrs bkpr Marks & Abramson Inc r 101 Lux  
 Haekamer Carl S (Irene R) puttr h 80 Savannah  
 Haekbarth Marlon studt r 424 University av  
 Haekc Winifred, K Pk h 147 Parkdale ter  
 Haeker Anna Mrs r 1262 South av  
 —Burley J (Ruth H) K Pk h 1047 Exchange  
 —Childs R (Elsie M) auto mech Pincher Motors Inc 105 Melrose  
 —Fred J (Violet M) mach Gleason's h Honeyve Falls  
 —Glen mteu nu r 556 Bway  
 —Harold S dir Roch Public Library r 50 Chestnut  
 —Kath wid Rubin h 82 Clifton  
 Haekert Alf J Jr (Marion A) prsmn Stecher-Traung h 221 Lyell av Ga  
 —Alice M emp BK Co r 233 Ridge way av  
 —Bessie M clk E W Edwards r Livonia  
 —Clarence J (Dorothy V) contr h 54 Luella  
 —David orderly Roch Genl Hosp r 227 Trump  
 —David A (Joanne W) BK Co h 182 Br  
 —Doris waitress h 423 Court  
 —Florence Indr wr h 144 Jay  
 —Francis bkpr Highland Hosp h 106 Manor pky  
 —Frank (Hazel) gdnr h 233 Adams  
 —Fredk J mech Archer Motor Co Inc h Canandaigua  
 —Harold E (Mildred C) state trooper h 870 Monroe av  
 —Harry L (Eleanora D) gas sta 771 Hudson av h 31 Herald  
 —John A clk Singer Sewing Machine Co r 253 Adams  
 —John (Irma) h 157 Kent  
 —John C Jr (Erma J) driver Sunshine Biscuits Inc h 1220 Lyell av  
 —LeVern (Louise) constn wkr h 46 Grape  
 —Martin J (Helen O) h 56 Pembroke  
 —Mildred Mrs reprt LIT Co r 970 Monroe av  
 —Russell (Hedie G) super Consolidated Mach Tool h 86 Arbordale av  
 —Sadie wid Jas r 190 Berlin  
 Haekley Eliz Indry wkr r 149 Atkinson  
 Haekman Wm O (Irma) copy reader D&C h 1085 51<sup>st</sup> St Paul  
 Haekmer Michl fety wkr h 407 South av  
 Haekney Milton clk r 15 Watkins ter  
 —Vernon (Bernice J) fety wkr r 196 Gardiner av  
 Haekshaw Blanche E Mrs waitress LaRoche Hotel r 14 Lauderdale pk  
 —Edw (Blanche E) B&O Co h 14 Lauderdale pk  
 Haekway Albert J (Mabel S) h 7 Mazda ter  
 —Harriet r Mazda ter  
 Haedda A Geo (Mary F) br trndr h 90 Arch  
 —Sonya studt r 424 University av  
 Haeden Anna E r 40 Belton cres  
 —Donald F (Virginia) designer Geo T Yenger Jr h 7000 Portland av  
 —Jack C watch wkr Rockwell & Alden h 1345 Scottsville rd Ga  
 —Josephine C h 40 Bron cres  
 —Leslie G mech Parker White Trucks Inc r 60 Griffith Shortsville  
 —Winifred A Mrs atndt Roch State Hosp r 9 Clark Shortsville  
 Haedleton B Jean clk K Pk r 108 Marlborough rd  
 —Frank H (Mabel R) mech eng h 103 Marlborough rd  
 Haedlock Grace wid Geo r 9 Menlo pl  
 Haeddon Hall, Jos E O'Neill supt 505 University av  
 —Leslie (Rita) mech r 60 Griffith  
 —Robt elec motor repr A F Birehr Electric Motor Co h Spencerport  
 —Walter r 483 Clinton av N  
 Haedlow Thos mach opr r 744 StPaul  
 Haedred Anna ofc wkr r 166 Earl  
 —Bliss (Paddock) fety wkr h 166 Earl  
 —Fred P (Jean) tax acct Coml Controls Corp h 44 Mayfield  
 —Helen clk BK Co, Navy Div r 60 Trafalgar  
 —Jos E fety wkr r 166 Earl  
 —Maugt stein Leo Hart Co r 60 Trafalgar  
 —Peter M (Sphaeta) slsmn h 60 Trafalgar  
 —Phillip floor boy Schlegel Mtg Co r 166 Earl  
 —Victor P asst v-pres II J Ludington Inc h 91 Cabussat dr Br  
 —Violet clk r 60 Trafalgar  
 Haed Edw A (Loretta) milk account exam NY State Dept Agriculture & Markets h 85 Park av  
 Haeden Frankie H Mrs h 249 Clarissa  
 Haedfield Edw (Ida G) v-pres Ashley Machine Works Inc h 41 Wyndham rd Iron  
 —Flora wid Fredk A h 838 S Goodman  
 —Jeanne C nurse Highland Hosp r 44 Wyndham rd Iron  
 Haedgorn Henry (The Food Celler) h 123 Chestnut  
 Haedingham Ronald C mgr X-ray dept Haloid Co r Penfield

Haedley Albert S (Eliz L) h 1300 Dewey av  
 —Alberta A mailing dept SC Co r Webster  
 —C Alf brewry wkr GB Co Inc h Williamson  
 —Bliz wid Albert h 390 Magee  
 —Bevrett ofc clk Alling & Cory Co r 81 Castlewood dr Ga  
 —Jas (Rita) USAF r 128 5th  
 —Jennie J wid Wm H h 72 Herklimer  
 —John C (Dorothy J) editor Roch TU h 505 Wellington av  
 —Lawrence F (Hester) crane opr h 1481 Jay  
 —Patricia r 29 Bennington dr  
 —Wmms L wid Frank W r 273 Yarnmouth rd  
 Haedlock Albert E Jr, asst chief legal dir Roch Ordnance Dist r 100 Gibbs  
 —John T (Virginia) pres Hadlock Paint Co Inc h 49 Schofield rd Iron  
 —Kathleen clk Hadlock Paint Co Inc h 187 Pinecrest dr Iron  
 —Loretta M sten Hadlock Paint Co Inc r 398 MtAiry dr Iron  
 —Marge A sten Hadlock Paint Co Inc r 187 Pinecrest dr Iron

**HADLOCK PAINT CO INC**  
 Inc NY '23  
 JOHN T HAEDLOCK pres  
 WALTER G HAEDLOCK v-pres  
 ZITA HAEDLOCK sec-treas  
 ACME QUALITY & PRATT & LAMBERTS PAINTS  
 MacMILLAN MOTOR OIL AND GREASES  
 466-470 Central av Zone 5 tels BAKER 7430-7439  
 See page 127

—Raymond J (Marjorie) K Pk h 72 Lipton pl  
 —Thos F (Elsie A) K Pk h 984 Scrantom  
 —Walter G (Clare J) v-pres Hadlock Paint Co Inc h 187 Pinecrest dr Iron  
 —Zita M sec-treas Hadlock Paint Co Inc r 308 Mt-Airy dr Iron  
 Haedl Alden C (Louise) whse wkr Hart's Food Stores Inc h rear 542 Atlantic av  
 Haedeker Mary G wid John E h 221 West High ter  
 Haedele Chas M (Eileen M) clk h 44 Pershing dr  
 —Donald G eng Camera Works h 450 Weidel rd Web  
 —Edna E clk BK Co r 107 Henley  
 —Francis J (Doris E) mach opr h 1040 Dewey av  
 —Frank J mach r 268 Glenwood av  
 —Glenm R (Donna E) clk Rowe Electric Supply Co Inc h 253 Colonel dr W Web  
 —Hermine wid Jacob h 107 Henley  
 —John W (Violet D) mach Garrett Machine Corp h 105 Henley  
 —Lillian A ofc sec Eastman School of Music h 429 Avenue D  
 —Mareenus M (Margt J) sis dept BK Co h Oakview dr  
 —Martin (Pauline) optical wkr h 432 Avenue D  
 —Martin C (Wanda) hbpr GB Co Inc h 52 Valois  
 —Nancy V clk dr Pont r 44 Pershing dr  
 —Robt E, BK Co r 432 Avenue D  
 —Walter (Cecelia B) tool mkr HM Co Inc r 107 Pawn Iron  
 —Wm J (Yvonne N) sht mtl wkr BK Co h 656 Carter  
 —Wm M (Matilda) pntr and dec 940 Monroe av h do  
 —Wm R (V Marguerite) clk Todd's h 69 Lilac dr Br  
 Haefey Jack (Minnie) h 203 CarolIne  
 Haefner sec Hafner and Hefner  
 —Agness M ofc clk r 35 Lux  
 —Bertha slsmn Everybody's Inc r 4270 Dewey av Gr  
 —Edw J drftsmn Leach Steel Corp h 330 Schutt rd Br  
 —Edw J (Mary L) electn h 35 Lux  
 —Eliz Mrs h 49 Bway  
 —Geo F (Leona M) announcer WHAM h 44 Van-Borgh av  
 —Gerard W (Marie) electn h 742 North  
 —Harold C (Anne M) slsmn h 13 Sawyer  
 —Henry r 153 Gibbs  
 —Hubert D, USAF r 35 Lux  
 —Jos A slsmn Holderle Bros Inc r 95 Sherwood av  
 —Leonard J studt r 35 Lux  
 —Lester E (Mae E) Indry mgr h 110 Bowman  
 —Louis J (Cath) lens grndr h 192 Fairgate  
 —Mary wid Anthony h 95 Sherwood av  
 —Mildred K wid Edw F clk County Clerk's Office h 177 Gray  
 —Richd F repr RT Corp r 892 Crittenden rd Br  
 —Robt E tehr r 35 Lux  
 Haege Caroline T wid John C h 159 Cady  
 —Chas H (Ada) slsmn Bartholomay Dairy h 99 VanBorgh av  
 —Chas H Jr (Jane E) mach Roch Products h 23 Thorn  
 —Evelyn W wid Leo J married Wm G Robacker  
 —Horton (Arlene) USAF h 1476 Main E  
 —J Franklin (Marjorie) mach opr r 159 Cady

**HAEGE**  
 —Marjorie L Mrs charge nurse Monroe County Infirmary r 159 Cady  
 —Otto C (Lillian) statistical analyst RG&E Corp h 214 Buckland av Br  
 Haegel Edw J (Teresa M) ice cream mkr Borden's Ice Cream h 28 Hoeltzer  
 —Frank bkpr Judge Motor Corp r 282 North dr Gr  
 —Joan A r 192 Sellinger  
 —John (Pauline) h 49 Sullivan  
 —Nelle Mrs wirer and solderer h 192 Sellinger  
 —Ray Alm wkr r 131 Chestnut  
 —Raymond emp Haloid Co r 129 Sellinger  
 —Richd R lab r 192 Sellinger  
 Haethi Mary J rep RT Corp r 326 Bennington dr Gr  
 —Valentin (Barbara E) pkr TP Co Inc h 326 Bennington dr Gr  
 Haethle Clarence F (Isabel M) asmbdr Gleason's h 296 Garton rd Iron  
 Haether John C (Marie M) eng h 830 Blossom rd  
 —John C Jr r 830 Blossom rd  
 —Robt F (Clarkson Garage) r 830 Blossom rd  
 —Thos E, BK Co r 830 Blossom rd  
 Haebel Albert L (Anna J) sht mtl wkr Cutler Mail Chute Co h 47 Asbury  
 —Anna J Mrs Inso Stecher-Traung r 47 Asbury  
 —Clara Mrs r 163 Reservoir av  
 —Marle ofc sec C Milton Seager r 35 Boardman  
 —Nancy studt r 55 S Wash  
 —Richd C (Marie B) mtecmn h 85 Boardman  
 Haensel Albert H (Lillian A) mach Gleason's h 203 McNaughton  
 Haering sec Hering and Hering  
 —Anna E asmbdr BK Co r 56 Flower City pk  
 —Emil H (Evelyn) gro 220 Jefferson ter h do  
 —Geo H insp r 226 Linden  
 —Pearl B wid Geo W h 228 Linden  
 Haerter Geo K (Creszenza) steam crane formn NYC Shows h 29 Yorkshire rd Iron  
 Haessig Alma E prin Sch 19 r 1238 Lake av  
 —Doris M supvr RT Corp r-6 Algonquin ter  
 —Ella B r 1239 Lake av  
 —Maude L wid Albert C h 6 Algonquin ter  
 Haessing Alma E prin Sch 19 h 219 Sawyer  
 Haessig Eliz M Mrs sten Great American Ins Co r 144 Keller  
 —Ruth Mrs emp BK Co h 127 Evergreen  
 —Wm R (Eliz M) optical wkr h 144 Keller  
 —Wm S studt r 144 Keller  
 Haften Aurelia M Mrs clk RT Corp r 29 Edgewood dr Gr  
 —Jacob dental wkr Roch Dental Lab h 2925 Edgemere dr Gr  
 —Jacob G (Rose) dled Dec 13, 1953  
 —Rose wid Jacob G h 512 Ames  
 Haftay Jas E whol sls mgr Hudson Dairy Inc r 910 Dewey av  
 —John F (Esther F) stand opr h 908 Dewey av  
 —Mary A wid Robt E h 910 Dewey av  
 Haftley LaVeria sec Genesee Heating Service Inc h 368 University av  
 Haftner Clarence H (Mary P) h 93 Park av  
 Haftner sec Haefner and Hefner  
 —Bernard J handlr dr Pont r 110 Bowman  
 —Chas C routemn General Ice Cream Corp h 1143 Britton rd Gr  
 —Clarence (Bertha) slsmn Culver-Herald Engraving h Conesus  
 —Don P psychologist U of R r 103 Southern Blvd  
 —Everett (Susan) prof U of R h 726 University pk  
 —Frank S pntr 491 Exchange h do  
 —Fredk F slsmn Burroughs Adding Mach Co r 92 Grafton  
 —Fredk G (Madelyn) asst to claim agt RG&E Corp r 1675 Titus av Iron

**HAFNER HOME LAUNDRY INC**  
 Inc NY '29  
 MAURICE F HAFNER pres  
 PAUL COOKE v-pres  
 PHILIP F HAFNER sec-treas  
 587-595 Clinton av W, Zone 5 tel LOcust 3480  
 —Jos (Winifred) chmf Chas P Mead & Soos h 38 Claremont  
 —Jean asmbdr r 199 Lake av  
 —June L clk French's r 112 Ohio  
 —Kenneth H (Hilda) plater Wollensak's  
 —Lena K wid Geo h 1948 StPaul  
 —Mac clk Neisner's r 110 Bowman  
 —Mary W r 2 Bway  
 —Maurice F (Eliz) pres Hafner Home Laundry Inc h 10 Couchman av Iron  
 —Myrtle Mrs asmbdr HM Co Inc r 402 Clinton av N  
 —Philip F (Betty F) sec-treas Hafner Home Laundry Inc h 92 Grafton  
 —Robt P, USA r 92 Grafton  
 —Thos R studt r 92 Grafton  
 —Vincent (Bertha) mach opr h 830 Jay  
 —Virginia E head nurse StMary's Hosp r 92 Grafton  
 —Warren A (Dorothy A) slsmn Electric Equipment Co h 2249 Maritau dr Gr

**BA ker**  
**0110 — 0118**  
**0119**

**Barnard, Porter, Remington & Fowler, Inc.**

OUR 101st YEAR  
 Wholesale and Retail Dealers in  
**PAINTS, OILS, GLASS, VARNISHES, BRUSHES**  
**PAINT SUPPLIES, ARTISTS' MATERIALS, DRAWING SUPPLIES, SPRAY EQUIPMENT**

9-11-13  
**N. WATER ST.**  
 SEE PAGE 125

SULLIVAN ST 1955

80

Edwards

Cochester's Pace Setting Apartment Store

Phone Orders Filled Call BA ker 9100

As Early As 9. A. M.

We Invite You to Open an EDWARDS Convenient Charge-Plate Account

AMES L. WRIGHT

G. L. U.

Group Pension Plans

LIFE INSURANCE

ANNUITIES

ACCIDENT INSURANCE

1000 ALLIANCE BANK BUILDING

IA milton 9830

HICKSON ELECTRIC Electrical Contractors - Commercial, Industrial

37 RICHMOND STREET

Lighting, Wiring and Repairs

Tel. BA ker 1760

BASAMANIA

- Stanley stock clk r rear 826 1/2 Clifford av
Theo (Alice) stock clk h 11 Sullivan h 780 Ridge...

BASS

- Leonard mtccmu Medical Arts Bldg h 816 W Beach rd S'port
Wm E (Alice M) mech h 263 Lyndhurst...

BASSO

- Mary F asmlbr 71 Q's + 6 Willow
Michele (Grazia) h 6 Willow
Ralph A (Antonetta) pillar Roch Button h 187...

BASTIAN BROS CO

inc NY '06 WALLACE J WOLF pres F A McDERMOTT v-pres JOHN H MAHONEY sec FRANK J TEMMERMAN treas

- Caroline A wid Adolph F h 146 Rockingham
Clarence E lens plstr r 35 Willie dr
Edgar J emp F A Jones Inc r 163 Gregory...

Mortgage Money For RESIDENTIAL COMMERCIAL INDUSTRIAL PROPERTIES

H. J. LUDINGTON INC. MORTGAGE SPECIALIST Dial LO cust 6440 918 GENESEE VALLEY TRUST BLDG. FHA GI and Conventional LOANS

SULLIVAN ST 1955

129

MONROE COUNTY SAVINGS BANK

SAVINGS ACCOUNTS MORTGAGE LOANS SAFE DEPOSIT BOXES

TWO CONVENIENT OFFICES

35 STATE ST.

Member of the Federal Deposit Insurance Corporation

MAIN EAST AT FRANKLIN

Broderston Edwin C (Janet) v-pres-genl mgr Roch Button and v-pres Capital Plastics Inc h 65 W Jefferson rd Pfisd
--Neil O (Frances L) pres Roch Button Co and pres Capital Plastic Inc h 141 Sandringham rd
Brodhead Julia G clk E W Edwards h 492 Oxford
Brodie Donald J (Lavina) fire fighter Eng Co 9 RFD r 441 1st
--Erma L bmo Roch Products Div Genl Motors r 43 E Buffalo rd Cville
--Geo r 1309 Clinton av N
--Glady M billing clk Gleason's r 127 Devonshire ct
--Harold J (June M) asst fornm ALM Co h 2885 Chilli av Ga
--Harold J (Pearl B) instr RIT h 236 Pioneer
--Harry J (Loretta E) policeman h 441 1st
--Howard slsmn Wercos Supply Co h Spencerport
--Industrial Trucks Inc, James Dooley mgr 1168 Lexington av
--John farm supvr Monroe County Penitentiary r 661 E Henrietta rd Hc
--Lavinia Mrs clk Security Trust Co r 441 1st
--Mabel J Mrs reept U of R h 276 Hillside av
--Mabel J wid Clarence C, SC Co h 276 Hillside av
--Wm C (Barbara S) chauf County Morgue h 1423 North
Brodie's Fine Foods (Walter and Wm C Brodowenzski) gro and meats 1363 Hudson av
Brodman Frank J (Helen) meat cfr Genesee Valley Provision Co r 83 Watkin ter
--John A (Eva M) mntcmn SL&C Co h 93 Watkin ter
Brodnax Eleanor Mrs r 9 Hanover
Broder Berline wid Frank h 153 Wilder
--Frank (Bertha) died Jan 31, 1954
--John (Alice A) floor mn Roch Savings Bank h 61 Seranton
--Kathleen A clk RT Corp r 220 Rossmore
--Raymond J (Emily M) h 85 Norton Village la
--Wm F (Marie D) ungr h 271 Champlain
Brodock Asa H (Martha A) died Oct 18, 1953
--Martha A wid Asa H r 318 Selve ter
Brodose Louise L Mrs fan mkr h 250 Parkway
Brodsal Gene (Freda) mech h 4281 Lake av
Brodowenski Walter (Lucille) (Brodie's Fine Foods) h 1068 Hudson av
--Wm C (Barbara) (Brodie's Fine Foods) r 1423 North
Brodsky Hannah wid Abr pres Brodsky Realty Co Inc and pres Brodsky Textile Corp h 145 Salfinger
--Irving J (Helen J) sec Brodsky Textile Corp and v-pres Brodsky Realty Co Inc h 403 Rawlinson rd Ironde
--Maurice v-pres Brodsky Textile Corp and sec Brodsky Realty Co Inc r 411 Rawlinson rd Ironde
--Morton (Sara L) v-pres Brodsky Realty Co Inc and v-pres Brodsky Textile Corp r 239 Rogers pkwy Ironde
--Realty Co Inc, Mrs Hannah Brodsky pres Morton Brodsky, Irvin Brodsky, Nathan Portno v-pres Maurice Brodsky sec Saml Brodsky treas 406 Joseph av
--Rubin (Hessie) lawyer 39 State rm 701 h 24 Barry rd Ironde
--Ruth Mrs fellor H-F Co r 1210 Clinton av N
--Saml (Betty) treas Brodsky Textile Corp and treas Brodsky Realty Co Inc h 178 Long Acre rd Ironde
--Textile Corp, Mrs Hannah Brodsky pres Morton Brodsky, Maurice Brodsky, Nathan Portno v-pres Irving Brodsky sec Saml Brodsky treas 406 Joseph av
Brody Court, Edw J Hayfinger supt 49-51 Bway
Brody Betty J studt r 327 Rosedale
--Harry (Freda L) jwr 672 Clinton av N h 220 Castlebar rd
--Hyman E (Esther) (Brody's Dress Shop) h 152 Manor pkwy
--Jacob died Nov 21, 1953
--Jos (Rose) real estate h 1210 Clinton av N
--Max D (Mary) tailor h 327 Rosedale
--Philip studt r 152 Manor pkwy
--Saml J (Laura) tchr h 781 Harvard
--Sophie studt r 45 Prince
Brody's Dress Shop (Hyman E Brody) 866 Joseph av
Brodzinski Albert C (Ninta T) dairy wrk h 368 Murray
--Emil F (Hazel E) electn Hanss Electric Co h 5 Hart
--Gerard E (Geradine R) prod wrk EK Co h 151 Avis
--Pameleta supvr h 331 Plymouth av S
--Stanley mach Saml R Parry Mech Co h 71 S Fitzhugh
Broeckel Harold J (Mary P) desk slsmn Brace-Mueller-Huntley h 50 Rutledge dr
--Mary L Mrs 1st-clk Monroe County Dept Social Welfare r 59 Rutledge dr

Broekhuizen Harmon I (Lillian R) h 682 Carson av
--Lester emp B&LO Co h 40 Goddes
Broene Herman H (Ruth) research chem h 169 Mill-dort
Broer Arth G, USAP r 75 Lorenzo
--C John (Mary E) ctr Hires Turner Glass Co h 75 Lorenzo
Brogan Anna I h 74 Glasgow
--Cora Mrs ofc clk Harper Method r 32 Nelson
--Eliz J r 74 Glasgow
--Eliz M wid Clarence r 717 Glide
--Harold A (Clara) constn exam PIAA h Avon
--Jas (Alice) (Gas Service Co) r 306 Lakeshore dr Hilton
--John H & Co Inc, Herman C Hennrich dist mgr h 25 North rm 522
--Pats J (Cory J) ship clk h 32 Nelson
--Wm r 734 Brown
Broglan Porrius (Tobias S Brongo) 455 Lyell av
Brognia Gelsomina wid Frederico h 84 Ontario
--Jos S (Mary) asmlr Todd's r 84 Ontario
--Mary Mrs mach opr Santoro, Leone & Landise Co r 84 Ontario
Brognia Angela C Mrs clk wrk H-F Co r 15 Austin
--Saml (Angela) fornm r 15 Austin
Brogren Ellen A Mrs music tchr Sch 21 r 55 Averill av
--Eric (Sante) EK Co h 55 Averill av
Brognia Dan C (Norma) psychologist VA h 118 Bob-rich dr
Broide Abr shop steward Robt Iiall Clothes Roch Inc h 241 Alexander
Broikos Geo V, USA r 524 Chilli av
--Saml V, USA r 524 Chilli av
--Vasilios (Katina) conf 521 Chilli av h 524 do
Brokou Achilles (Anna) (Brokou Bros) and (Goodie Shoppe) h 25 Haverford av Ironde
--Bros (Christ S and Achilles Brokou) conf 1700 Clifford av
--Christ S (Olga) (Brokou Bros) and (Goodie Shoppe) h 182 Raycliff dr
--Peter A clk RT Corp r 25 Haverford av Ironde
Brokovy Geo Y (Margt) chem DP r 96 Wildmere rd Ironde
--Lee A (Shirley E) mach h 51 Sullivan
Broki Stanley h 47 Warsaw
Brokkee Gertrude r 504 Hayward av
Brokski Michl (Josephine) baker h 283 Weyl
Brospan Edith Mrs r 593 MtHope av
--Francis J (Marianne) uncl h 142 Mulberry
--John (Kathleen) bartndr Lynam's Grill h 423 Hayward av
Brounfeld Harold W (Myra) expediter SC Co h 151 Lux
Bromsky sec Bramley
--Barton R h 73 Seneca pkwy
--Barton W (Jessie F) acct supvr EK Co h 84 Albe-marle
--Barton W Jr, studt r 84 Albemarle
--Clarence E (Eliz J) (Roch Forwarding Co) h 220 Elmwood
--David & Instr U of R h 55 Huntington pk
--E J Texaco Service (Edw J Bromley) gas sta 628 Genesee
--Edw J (Rose C) (E J Bromley Texaco Service) h 27 Ranch Village la Ga
--John H asst station master NYC Sta h 185 Gibbs
--Kathryn Mrs r 103 Upton pk
--Lorraine sec Am Red Cross h 103 Upton pk
--Lulu wid Harry Indry wrk h 240 Averill av
--Myrtle Mrs h 85 Atkinson
--Wm G slsmn Roch Credit Men's Service Corp r 50 Chestnut
--Wm L (Nancy) slsmn Liberty Mut Ins Co h 10 Upton pk
Brounson Christian O Jr, fetv wrk r 398 Frost av
Brone Barbara clk A&P r 89 Lyndhurst
--Bruce G, USA r 91 Lyndhurst
--Chester J (Ethel D M) latherer h 50 Joslyn pl
--Clarence M (Rebecca C) lather h 39 Lyndhurst
--Edwin J (Wanda) carp h 641 North
--Edwin J Jr (Carol) USA r 641 North
--Eug (Margt) h 91 Lyndhurst
--Eug A (Barbara J) lather h 89 Lyndhurst
--Galen (Rose) chauf h 89 Lyndhurst
--Margt A wid Jas h 91 Lyndhurst
--Rebecca C plr Freq's h 39 Lyndhurst
--Ronald fetv wrk r 841 North
Browgo Anthony intcmn RG&E Corp h 67 Rutler
--John (Louise M) slsmn 476 Ridge rd h 360 Grand av
--John J (Lisa) widr h 463 Lyell av
--Jos (Helen B M) carp r 124 Cameron
--Lawrence (Mary) (A & L Friendly Service) and (Glide Auto Sales) h 400 Lake View pk
--Ralph (Carmel) EK Co r 667 Emerson
--Salvatore A (Susan) meat ctr h 483 Lyell av
--Tobias S (Madeline L) (Broglan Furriers) h 11 Massett
--Toby (Venl) (Chuck & Toby's Service Station) h 51 Saratoga av

Bronslawa Shoener emp TP Co Inc r 44 Saratoga av
Bronk Fay E (Adelaide A) res eng Ritter Co h 147 Lehigh av
Bronke Bertha r 1332 Culver rd
--Irma M trainee supvr The McBea Co r 1332 Culver rd
--Jewelers (Paul F Bronke) 1332 Culver rd
--Paul F (Cath) (Bronke Jewelers) h 1332 Culver rd
Brunner Edw P (Evelyn) buffer h 117 Southview ter
--Grace M wid Chas M h 699 Main E
Bronowicz John (Mary) jan U of R h 61 Keselusko
Bronowski Frances Mrs mach opr HM Co Inc r 107 Avenute D
--John Jr, buster H-F Co r 702 Ridge rd W
Bronson sec Bronson
--Beverly Mrs h 104 Chestnut
--Building Co (Albert J DeCancio) 176 Bronson av
--Earl (Ann) h 172 Willmont
--Ella M Mrs r 102 Quincey
--Ethel atndt Monroe County Infirmary r 435 E Hen-rietta rd
--Frances L nurse h 94 Olver
--Frank asmlr A G Kaddis Screw Products Co Inc r 102 Quincey
--Harold S (Mayetta) eng duPont h 62 Stewart dr Ga
--Isaac r 11 Stephen's pl
--Isabel E Mrs tel opr Powers Hotel h 80 Plymouth av S
--J Bilger (Pauline E) credit mgr Roch Hosp Coun-cil Inc r 71 Calumet
--Jos (Earthamae) lab h 187 Sellinger
--Lillian wid Edgar h 488 Hawley
--Pauline H sec StPaul's Episcopal Ch r 71 Calu-met
--Raymond A (Kath) h 102 Quincey
--Wm R (Jean F) laby asst U of R Sch of Medicine & Dentistry r 81 Calumet
Bronte Dominic dentist 85 Mapledale r 42 Cum-mings
--Jos (Jalorne) prsr H-F Co h 42 Cummings
Bronits Ray h 89 Delevan
Bronman Anne Mrs tchr Sch 38 r 134 StRegis dr N, Br
--Irving chem DP
--Leon (Cecile) (Leon's Typewriter & Supply Co) r 48 Lilac dr Br
Brook Emma K wid Thos C h 8 Finch
--Geo E (Elsie D) tech Camera Works h 354 Kregg rd Pfisd
--Irving L (Christine) bus opr h 1421 Main E
--James L (Patricia D) acct Consolidated Vacuum Corp h 824 Winton rd N
--Joan M sec K Pk r 752 Flower City pk
--John A (Lillian) K Pk h 59 Sylvester
--Thos B (Cecelia K) paper insp K Pk h 752 Flower City pk
--Virginia A ofc sec NY Life Ins Co r 752 Flower City pk
Brooker Arnold A (Angelina) batch mixer French's h 1594 N Goodman
--Arnold C Jr (Marjorie) press opr Mooney-Keehly Inc h 1594 N Goodman
--David h 76 Aab
--Jas W (Mary) blr opr RG&E Corp r 139 Culver pkwy Ironde
--Jas W Jr, mach Gleason's r 139 Odlver pkwy Ironde
--Judith C Mrs clk Central Trnst Co r 1105 Winton rd S
--Wendell A (Martha L) lift truck opr French's h 76 Aab
--Wm D, USA r 1594 N Goodman
Brookhouse Florence W wid Harley h 1307 South av
Brookins C Walter (Norma E) slsmn Continental Bak-ing Co Inc h 81 Thurston rd
--Monte C fornm The Sidney B Roby Co r 50 Forbes
--Richard W deskmn RT Corp h 256 Cinnabar rd Ironde
Brookman Eliz S wid Frank J h 29 Colby
--J Robt (Ruth E) tel service h 77 Gorsline
Brooks Alice M Mrs h 248 Baden
--Allen Co, Avrom M Sholman sis rep 116 N Fitzhugh
--Anna L Mrs h 25 Leavenworth
--Arth D (Helen S) floor supt Natl Clo Co h 11 Strathallen pk
--Arth L (Dorothy E) clk The Sidney B Roby Co h 92 Hibbard dr N, Chilli
--Arth R (Dolores D) truck driver h 97 Palm
--Auto Service (Howard & Brooks) res 1012 Clinton av S
--Avenue Candy Shoppe (Louis P Throumoulos) 575 Brooks av
--Bakery (Frank Schmid) 448 Brooks av
--Barion J (Viola S) chf clk Central Trust Co h 410 Elickory
--Beatrice dir hpr Genesee Hosp r 63 Joiner

MATTI FUNERAL SERVICE

Rochester and Vicinity SERVING

JOHN W MATTI

JOHN A MATTI

300 WILBERLAND STREET HAMILTON 2468 Near the Central Post Office

MATTI FUNERAL SERVICE

ALTMAN MOTORS, INC.

PROMPT REPAIRS ON ALL MAKES OF CARS COLLISION WORK SPOT CASH FOR YOUR CAR 150 LAKE AVENUE "Cars To Fit Any Pocket Book" CLenwood 4422

SULLIVAN ST 1955

573

GAMROD-HARMAN CO., INC.

- McDOUGALL-BUTLER PAINTS
- MOLETA WALL PAINTS
- ARVON PLASTIC PAINTS

Wholesale and Retail  
75 EXCHANGE STREET  
Phone HAMILTON 7696



Makowiec Jos P (Lorene) tchr industrial arts School 13 r 111 Clifton  
 —Thos L (Margt L) die caster h 849 Clinton av S  
 Makowiecki Jos (Florence) mach h 50 Wanda  
 —Martha M wid Stephen J h 58 Brodtkon  
 —Raymond F, K Pk r 58 Brodtkon  
 —Stanley J (Sophie I) asst supvr h 154 Northland av  
 —Sylvester S (Cath) truck driver RG&E Corp r 21 Kosciuszki  
 —Victoria R opt wkr h 113 StStanislaus  
 Makowski Edw h 438 Hudson av  
 —Lucille r 439 Hudson av  
 —Robt L r 439 Hudson av  
 Makowski Alf C (Betty) glass presser h 91 Rauber  
 —Arth J (Agnes R) plshr r 470 Carter  
 —Dorothy clk r 7 Vose  
 —Edw F (Anna V) mason h 7 Vose  
 —Jos r 15 Hyde pk  
 —Mary wid Clemene h rear 441 Hudson av  
 —Raymond T (Bernice J) ice plant Bartholomay Dairy h 2250 Main E  
 —Roberta errand wmn H-F Co r 91 Rauber  
 Makowsky Victor (Lenore E) mach Gleason's h Fernwood pk apt 82  
 Makridis Andrea (Calliope) (Victor Lunch) h 9 Marshall  
 —Stanos, USA r 9 Marshall  
 Makymowicz Michl (Helen) K Pk h 29 Northeast av  
 Makymowicz Alexandra (Mrs Joseph) died Oct 9, 1955  
 —Jos Jan EK Co h 17 Evergreen  
 Makyniwe Anna Mrs clark Union Trust Bldg r 272 Baden  
 —Wespy (Anna) h 272 Baden  
 Malcus Paul (Wilma) hlpr Gleason's h 27 Edwards  
 Makuski Nikolas (Anna) lab TP Co Inc h 18 Rauber  
 —S (Anna) sausage mkr TP Co Inc r 18 Rauber  
 Makutens Chas sismn r 26 Joslyn pl  
 Malachowsky J Kuzma (Olga) plshr h 3 Bessie pl  
 Malafewa Walter (Alex) Delco h 53 Joimer  
 Malagee Gloria A h sten Lawyers Co-op r 291 Columbia av  
 —Valentino (Carmela) tailor Nail Clo Co h 291 Columbia av  
 —Valentino Jr, studt r 291 Columbia av  
 Malagone Saml (Cath) sprayer Wilmot Castie Co h 814 North  
 Malat Henry (Mary) body fender h 480 Joseph av  
 —John emc r P Ward Inc h 75 El Rancho dr Gr  
 —Sieran fcty wkr Beech Nut Packing h 1169 Jackson rd Penfield  
 Malampy Jus J clk Roch DPW Garage h 1905 Clinton av N  
 Malanuskas Walter (Agda) mach Huther Bros Saw Co r 251 Berlin  
 Malaney Mary Mrs shoe wkr r 144 N Union  
 Malanga Angelo P (Johanna) USA h 48 Ernst  
 Malanuck Kathrina r 57 Avenue D  
 Malard Peter J h 54 Delewan  
 Malara Domenic h 23 Ward  
 —Frank R (Margt) handy mn RG&E Corp h 37 Wilder  
 —John J (Adeine) RG&E Corp h 115 Superior  
 —John J (Laura) second class pipema RG&E Corp h 75 Aab  
 —Michl lab r 66 Warsaw  
 Malack Jas J (Margt L) staff atndt Roch State Hosp h 112 Whiteford rd  
 —Margt L Mrs waitress Strong MH r 112 Whiteford rd  
 Malacz Helena feller H-F Co r 275 East av  
 —Mary Ann hlpr RT Corp r 275 East av  
 —Walter (Anna) chipper Teale Mach Co Inc h 275 East av  
 Malanuskas Veronica Mrs feller H-F Co h rear 104 Bernard  
 Malanuskas Kath R asmlr r 171 Townsend  
 —Walter (Stella B) paper ctr h 171 Townsend  
 —Walter Jr, H-F Co r 171 Townsend  
 Malatino John (Marie M) remelter Haloid Co h 99 Lime  
 Malay Wade Mrs h 89 Arvine Heights  
 Malboeuf Clifford J (Lillian) carp h 1381 Main E  
 Malbone John E (Eleanor A) grinder Gleason's h Wolcott  
 Malbouef Alike r 124 Middlesex rd  
 Malcewicz Anna wid Ignatz tailoress h 43 Alphonse  
 —Anthony Bernice sheet metal wkr h 75 Kastner pk  
 —Ignatz r 49 Sobieski  
 —Wm, USMS r 43 Alphonse  
 Malcher Stanley E lhnenn WU Teleg Co h Hotel Miller  
 Malcho Carol L msngr RG&E Corp r 45 Tiernan  
 —Dorothy E clk Singer Sewing Mach Co r 45 Tiernan  
 —Dyonne bkpr r 26 Somerset  
 —Edith (E & L Lunch & Dairy) r 49 Illinois  
 —Edw C (Ella) fcty wkr Beech Nut Packing h 43 Tiernan  
 —Elsie L Mrs (Elsie's Gift Shop) r 1329 Genesee  
 —Geo J (Elsie L) servicemn Cook Tire Co h 1329 Genesee  
 —Irvin W dairymn Brighton Place Dairy h 1665 Five Mile Line rd Penfield  
 —John clk Clark's Hardware r 26 Somerset  
 —Louise Mrs h 28 Somerset  
 —Lilah (E & L Lunch & Dairy) r 49 Illinois  
 Malchow Eliz W wid Louis W h 394 Parsells av  
 Malcolm Alike P supervising nurse NYS Dept of Health r 1700 Buffalo rd Ga  
 —Chas W (Florence L) research mach American Brake Shoe h 133 Rosemary dr  
 —Donald J tchr r 29 Salina  
 —Eug S slmn Lifetime Skiing Inc h 24 Deland Park B Ppt

MALCOLM  
 —Larry (Harriet R) driver supvr Brighton Place Dairy h 29 Salina  
 —Margt I Mrs tel opr RT Corp h 48 Clematis  
 —Thos (Ariene) product mgr HM Co Inc h 264 Alexander  
 —Walter R (Marie) dep sheriff Monroe County h 66 Henley  
 —Win R r 49 Keehl  
 Malcomson Wm studt r 1100 S Goodman  
 Malczewski Edwin (Frances R) pntr r 51 Randolph  
 —Norman USAF r 453 Carter  
 —Peter (Jane A) baker h 453 Carter  
 Malczyski Walter S (Felicia T) pipe ftr h 1396 North  
 Maldeikis Eva M Mrs pkr French's r 60 Dayton  
 —John P (Eva M) mldr h 60 Dayton  
 Maldiner Wm (Laura) h 418 Lyell av  
 Maldonado Arcadio fcty wkr RG Co Inc r 70 Savannah  
 —Cruz smoker Schrader's Meat Products r 481 Ontario  
 —Gabriel fcty wkr RG Co Inc r 26 Manhattan  
 —Israel fcty wkr RG Co Inc r 14 Cole  
 —Margarita sausage mkr TP Co Inc r 14 Cole  
 —Vicente fcty wkr RG Co Inc r 168 Scio  
 Maldonado Marilyn B clk RT Corp r 1 Field  
 Malis Alberta J, K Pk r 539 Augustine  
 —Arth Mrs h 974 S Goodman  
 —Chas E (Eliz J) chauff Kopper's Co Inc h 539 Augustine  
 —Chas M (Grace) housem Richford Hotel h 7 Meyer pl  
 —Donald A (Mary L) appliance repr h 179 Pittsford  
 —Geo W r 7 Meyer pl  
 —Herman A (Helen II) mach designer Gleason's h 124 Lafayette pkwy Br  
 —Maude Mrs slwn Roch Folding Box Co r 138 Forgham rd Gr  
 —Wm lumber yard wkr r 539 Augustine  
 Malena Yolanda married Joseph Capogreco  
 Malick Dorothy S wid Elmer P clk r 51 Sullivan  
 —Herta B clk LRT Co r 133 Wyndham rd Iroind  
 —Marie H Mrs h 51 Sullivan  
 —Max H (Herta) gas plant RG&E Corp r 133 Wyndham rd  
 —Paul C jan Univ of Roch h 51 Sullivan  
 —Saml junk dir r 114 Morrill  
 Malick Lenacy fcty wkr r 665 Hudson av  
 Maleney Minnie T wid John W h 899 Dewey av  
 Malek Anthony L (Helen) body and fender wkr h 20 Marion  
 —Eleanor clk LRT Co r 10 Lightfoot Hurta  
 —Jos metal mn Valley Cadillac Pontiac oCrp h 2 Lightfoot Hurta  
 —Krysztina frame polisher B&L Co r 46 Henry \*  
 —Mary h 670 Monroe av  
 Malerk Arnold E stock clk Tl Co's r 273 Hague  
 —Gilbert D, USN r 273 Hague  
 —Henry J (Mildred J) service clk RG&E Corp h 15 Vixette  
 —Mildred J Mrs cash The Colonial Life Ins Co of America r 15 Vixette  
 —Otto J (Frances A tube mkr Tl Co's h 273 Hague  
 —Robt J (Lillian) tube mkr Tl Co's r 67 Hubbard dr N Chili  
 —Wm O, USN r 273 Hague  
 Malchefsiki Ralph J (Genevieve) mach opr h 187 Berlin  
 Malieto Cath J Mrs sorter Roch Button r 124 Delaware dr  
 —Glady V Mrs pkr TP Co Inc r 133 S Fitzhugh  
 —Paul (Clara) DPW h 89 Hebard  
 —Rose wid Paul h 89 Hebard  
 —Saml J (Cath J) lab DPW h 124 Delamaine dr  
 Maley Edw (Ellen) K Pk h 9 Owen  
 —Jas E (Ariene) dist mgr D&C r 299 Leonard rd Gr  
 —Malcolm nurse hntl Cross h 280 Barton  
 —Steph V (Helen M) K Pk h 262 Warwick  
 Malgieri Anthony (Constance) exam II-F Co h 235 Barry rd Iroind  
 Mali Carmela wid Patsy h 83 Masseth  
 Maliborski Bernard E (Nora M) clk PO h 1980 Norton  
 —Edw T (Stella D) ptrn EK Co h 549 Adams rd Web  
 Malibruski Michl (Katrina) foundry wkr h 60 Berlin  
 Malich John r 982 StPaul  
 —Chas R (Marion E) fcty wkr J Hungerford Smith Co h 174 Webster av  
 —Doreen H otc clk Rectagrup Co r 381 Oakwood  
 —Grace R (Wanda H) EK Co h 513 Winchester  
 —Grace S chf utility opr du Pont r 6 Daisy  
 —Henry E (Stella) tool designer Commercial Controls Corp h 223 StCasimir  
 —Robt E (Grace V) carp h 6 Daisy  
 —Stanley (Dorothy) product mgr HM Co Inc h 381 Oakwood dr Iroind  
 —Walter (Ruth) snipper TP Co Inc h 20 Hawkins  
 Malinuskas Frank optical wkr h 1103 North  
 Malinka Jos A (Dorothy L) pkr Photostat Corp h 30 Allendale av  
 Malinowski Anna r 135 Scio  
 —Edw fcty wkr r 146 Durman  
 —Eug L (Stella M) h 87 Warsaw  
 —Louis L (Lorraine) EK Co r 1408 North  
 —Peter M (Florence B) pntr h 174 StStanislaus  
 —Stella wid Stanley fcty wkr h 146 Durman  
 —Theresa H asmlr r 1408 North  
 —Victoria Mrs h 1408 North  
 —Wilfred J (Bernadette) carrier PO r 119 Benjamin av Gr  
 —Witold weaver Vogt Mfg Corp r Kendall rd Cville  
 Malinski Chas C h 2559 Dewey av  
 Malio Josephine Mrs tailoress r 337 Roycroft dr

Malitis Edite photo fushr Monroe Photo Laby Inc h 712 Meigs  
 Malloff Arnold (Mae) mgr Rudolph Bros Inc h 41 Lila dr Br  
 Malkowski Bernard bindery ctr Todd's r 942 Five Mile Line rd Web  
 Mall Jos J (June B) asmlr Toledo Seal Co h 255 Child  
 —Wm J (Minnie) h 962 Clifford av  
 Mallaber Earl D (Eliz J) wicthmn Fusco Industries h 259 Point Pleasant rd Iroind  
 —Mabel J wid Leon B h 28 Brooklyn  
 Mallas John J (Mary) cabinet mkr h 83 Wakefield  
 Mallen Cath E r 54 Alberta  
 —Jas F (Mary) clk PO r 54 Alberta  
 —John J pres Burke Furniture Co Inc h 15 Daytona av Web  
 —Lois A Mrs sten County of Monroe Legal Dept r 345 LeGrange av  
 —Michl E clk r 54 Alberta  
 —Richd W (Lois A) K Pk h 345 LaGrange av  
 Mallett Frank r 13 Sumner pk  
 —Harlow H (Ruth M) acct Roch Button h 136 Britton rd  
 —John emp Aetna Casualty & Surety Co h 3 Whitney's cres, E Roch  
 —Loretta R ofc sec Monroe County Planning Commission h 3 Woodneath cres, E Roch  
 Mallette Delbert J (Harter) shtmlwkr h 227 Benton  
 —John (Frances C) carp r 743 N Goodman  
 —Mary Mrs r 243 Alexander  
 —Norman (Alice J) pntr h 25 Reynolds  
 Malley Anna r 1971 Lake av  
 —Carol, senior clk DPW Bureau of Water r 92 Cheltenham rd  
 —Florence C wid Web (Web Malley Agency) ins 16 State rm 315 h 120 Gillette  
 —Geo r 158 Gibbs  
 —Harry S (Mae I) (Monroe Appliance Co) h 83 Highland pkwy  
 —Helen M Mrs ofc sec Dollinger Corp r 101 Hopper ter  
 —Hyman B (Mary) h 270 S Goodman  
 —Jas G studt 466 Chilli av  
 —Jas S (Isabel R) asst to genl mgr Hathaway Bakeries Inc h 466 Chilli av  
 —Jas W (Margt C) died May 19, 1954  
 —M Patricia ofc sec Chas L Burnill & Co Inc r 120 Gillette  
 —M Untero (Sadie C) baker h 615 Clay av  
 —Margt C wid Jas W h 24 Pembroke  
 —Raymond S (Sophia D) slmn National Sales Co h 266 Norton  
 —Roht E (Helen M) carrier PO h 4074 Chilli av  
 —Roht J studt r 466 Chilli av  
 —Upton baker Baptist Temple Cafeteria r 428 South av

**MALLEY WEB AGENCY**  
 (Frances C Malley)  
 GENERAL INSURANCE BONDS  
 215 Exchange Building  
 16 State Zone 14 tel HAMILTON 8890  
 res tel Genesee 6222-M

—Wm (Jane) r 3261 Lake av  
 —Wm J (Carmela R) broker r 35 Lark  
 Malley's Restaurant (Leo Walters & Peter Stamatis) 499 Monroe av  
 Mallia Jos (Mary) contractor h 2133 Culver rd  
 Mallinger Lois S Mrs clk RG&E Corp r 1625 East av  
 Mallis Antonios (Soteria) (Mliner Coffee Shop) h 250 Merchants rd

**MALLISON BERTRAND H (Mary A) v-pres and manager Investment Department, Lincoln Rochester Trust Company 183 Main E, Zone 4 tel BAKER 1200 h 697 Arnett blvd—See page 46**

—Glenn lib h 1198 MtHope av  
 Malizio Michl lubrication mn Seecoa Motors Inc r 60 1st  
 Mallo Salvatore (Mamie) prsr h 225 Grand av  
 —Wm (Leah E) truck driver h 406 Northland av  
 Mallon Barbara J studt r 2 Fair View Heights  
 —Bernard W studt r 2 Fair View Heights  
 —Chas H (Lauretta Y) slmn SL&C Co r 391 Clay av  
 —Chester H (Rita E) formn Gleason's h 340 Chestnut Bidge rd C'ville  
 —Jas H supvr RG&E Corp h 68 Field  
 —Jas P (Esther M) mach opr Ness Inc h 1356 Win-ton rd S, Br  
 —John C dentist r 391 Clay av  
 —Kath M wid Wm C h 391 Clay av  
 —Malachy E (Joan P) baker r 395 Meigs  
 —Mary Mrs r 72 Caroline  
 —Walter B (Marjorie II) ins agt h 2 Fair View Heights  
 Malone Jos R reporter D&C r 121 N Fitzhugh  
 Malloy Donald G eng EK Co, Navy div r 861 Whalen rd Puffd  
 —Donald L (Thora E) expediter SC Co r 77 Kimbark  
 —Geo (Blanche) dept mgr Johr's Manville Sales Corp h 263 Somershire dr Iroind  
 —Geo B, EK Co h 132 Salina  
 —Geo H (Doris) carp h 40 Dyson  
 —Harry asmlr Roch Mfg Co h 18 Strathmore cir Iroind  
 —Harvey (Laura) harber h 70 Evergreen  
 —Hilda A Mrs r 170 Troup  
 —P R & Co Inc, Richd A Job dist mgr electronic components and welding supplies 16 Main E rm 530

WEIS & FISH CO. Rochester Showplace of Furniture Fashion Since 18 BA ke 5930 80 CLINTON AVENUE SOUTH

the Classified Business Lists of the Directory than any other medium on earth.

SULLIVAN ST 1955

582

BA ker  
0110 — 0118  
0119

**Barnard, Porter, Remington & Fowler, Inc.**

OUR 101st YEAR  
Wholesale and Retail Dealers in

PAINTS, OILS, GLASS, VARNISHES, BRUSHES  
PAINT SUPPLIES, ARTISTS' MATERIALS, DRAWING SUPPLIES, SPRAY EQUIPMENT

9-11-13  
N. WATER ST.  
SEE PAGE 125

TELEPHONE  
CU Iver 3944

OUR SERVICE IS COMPLETE

DELTA TOOLS — Industrial  
For the Mechanic

Homecraft — DELTA TOOLS — Industrial  
For the Hobbyist

**LOOK**

ALHART'S

MARIANETTI

- Wm (Betty) emp Delco h 169 Ravine av
- Mariano Americo P (Ida N) slsmn h 87 Aub
- David J studt r 18 Brooklyn
- Emilio (Theresa) K Pk h 720 Lee rd
- Mark P (Ida N) asst mgr Noah's Ark Auto Acces-series Inc h 1 Willow
- Paul J (Molly) consti wkr h 18 Brooklyn
- Paul M, USMC r 18 Brooklyn
- Mariano Alma M Mrs tech Strong MH r 57 Sterling
- Anthony C shoe wkr r 13 Madison
- G baker Genl Baking Co r 1118 Harvard
- Jos A (Anna) musn Roch Civic Music Assn h 27 Pireside dr Br
- Robt (Alma) mgr The Tasti-Rib h 57 Sterling
- Marie Beauty Shoppe (Marie A Quim) 14 Franklin rd 1114
- Saml (Theresa) millwright Am BS Co h 79 Laurelton rd
- Theresa Mrs forwn Dennis Candy Fety Inc r 79 Laurelton rd
- Mariou Regina, EK Co h 253 Alexander
- Mariaguaco Sarah marker SL&C Co r 416 Lewis
- Mariolu's Doughnut Shop (Frank Gizzle) confr 377 Joseph av
- Marian Agusta wid Marcel r 8 Avis
- Marin Betty Jane Mrs clk Mut Benefit Health & Accel-ent Assce r 1099 Genesee
- John J (Marin-Mercier) h 103 Harvington dr Iroind
- Mercier Co (John J Marin and Raymond W Mercier) industrial equip 936 Exchange
- Robt (Betty Jane) asst mgr h 1009 Genesee
- Ted (Marlyn) clo store h 2 Harris
- Marinero Concetta wid Vincent r 97 Avenue D
- Ross S (Concetta M) ship clk h 174 Ernst
- Marine Michl r 1180 StPaul
- Michl (Leah) rabbi Congregation Hakness Hachogosh h 10 Grant
- Paul fr. wkr h 16 Orange
- Sol (Mary) mach opr h 52 Sullivan
- Marinelli Angelo (Lena) crane opr Am BS Co h 204 Otis
- Anthony A (Santina I) slsmn SL&C Co h 48 5th
- Bertina fcty wkr r 55 Petten
- Jos tehr Jefferson High Sch r 214 W Filbert, E Rech
- Luigi (Gracla) lab h 55 Petten
- Olga Mrs insp RG Co Inc h 314 Jay
- Santina I see SL&C Co r 48 5th
- Marinello Antonio buster H-F Co r 21 Oakman
- Mary J prac nurse Roch Genl Hosp h 709A Brown
- Onelia Mrs clo wkr H-F Co r 21 Oakman
- Marinex Wm J (Ellen) prod eng Case Hoyt Corp h 106 Greensway rd Br
- Marinetti Anne r 801 Arnett bld
- Gloria M clk HM Co Inc r 801 Arnett bld
- Guerno (Anna) camera wkr h 95 Aab
- Guido V instr U of R r 801 Arnett bld
- Kathleen N Mrs tel opr NY Tel Co r 733 Carter
- Lawrence P (Kathleen N) eng Gleason's h 753 Carter
- Mario P (Josephine) prsr H-F Co h 71 Rutter
- Martin T, USA r 95 Aab
- Michl shoe repr h 801 Arnett bld
- Pasquale (Theresa) asst formu H-F Co h 138 Midland av
- Patsy (Connie) lathe opr h 801 Arnett bld
- Patsy D (Fannie) carrier PO r 416 Wilder
- Riehd tehr Arth Murray Sch of Dancing r 203 Avenue C
- Rita mach opr Nusham Bros Inc r 138 Midland
- Steph h 1718 Lexington av
- Tullio (Theresa) camera wkr h 84 Hartford
- Maring Donald G reprum BT Corp r 459 Brower rd Iroind
- Marini Adam (Jennie) mason h 210 Murray
- Anthony A (Jenny) mason h 35 Gorham
- Aug (Mary) mason h 250 Terrace pk
- Marie clk NY Board of Fire Underwriters r Penfield
- Nino J atty Lawyers Co-op h 250 Terrace pk
- Mario Alf R (Sarah) pkr SL&C Co r 19 Martini
- Angelo (Michelina) hotel wkr h 84 Hartford
- Angelo (Clara) mach opr h 100 Ontario
- Angelo W (Anna D) stock clk h 54 Nassau
- Anna Mrs h 39 Waibar
- Anna wid Sebastiano h 461 Colvin
- Anthony E (Ruth I) mech h 25 Steel
- Anthony J carrier PO r 461 Colvin
- Antonio r 98 Orange
- Antonio (Lena) lab h 134 Davis
- Assunta C Mrs mach opr H-F Co r 98 Orange
- Aug (Jean) mach h 81 Merlli
- Carmino h 129 Hartford
- Cath Mrs mach opr Santoro, Leone and Laudisi Co r 178 Davis
- Chas G (Elsie) mach opr h 102 Glide
- Chas H (Suecy G) shoe repr 98 Orange r Buffalo
- Chas H interne Genesee Hosp r 98 Orange
- Cora r 2097 Clifford av
- Danl fcty wkr r 1335 Emerson
- Demetrio prtr Paul Kuhn r 1335 Emerson
- Dorothy L clk EK Co Navy Div r 241 Troup

MARINO

- Emma Mrs r 43 Lyndhurst
- Eng (Mary) mixer Piscitelli Macaroni Co Inc h 190 Longview ter
- Frances ofc wkr r 33 Martinet av
- Francis C slsmn L M Berry & Co r 102 Wash rd Pfald
- Francis L (Lena M) slsmn Natl Clo Co h 419 North
- Frank tree surgeon h 401 Meigs
- Frank W (Margt K) h 179 Longview ter
- Gabriel clk r 535 Emerson
- Geo h 113 Hartford
- George Ann Mrs teller H-F Co h 131 Springfield av
- Gertrude fcty wkr r 220 University av
- Giacomo (Kath) tailor h 178 Davis
- Guido J (Virginia) bar tmrdr Jenk's Restr h 153 Chauplain
- Harry J sr (Helen P) trucker h 113 Hartford
- Harry J Jr, baker Genl Baking Co r 113 Hartford
- Ignazio (Assunta) lab formu DPW h 98 Orange
- Isabelle fcty wkr r 33 Martinet av
- Jos (Rose) slsmn r 129 Hartford
- John P (Mary) handyman RG&E Corp h 36 Corrigan
- Jos (Paula) h 68 Campbell
- Jos chauf r 39 Walbar
- Jos jr (Grace) stock clk h 85 Wilder
- Jos A (Anne) tehr h 128 Barrington
- Jos J (Marie A) mach opr Gleason's h 34 Trust
- Jos P (Juana L) prs fty boy Roch Folding Box Co h 113 Hartford
- Jos S (Carmen) wood wkr M & W Products h 103 Corley dr Iroind
- Lena asmlr r 2097 Clifford av
- Loretta wid Dominick h 535 Emerson
- Louis (Rose) widr TI Co's h 33 Martinet av
- Mary Mrs brush mkr Nicholas J Karl & Son r 36 Corrigan
- Mary J clk Genesee Valley Union Trust Co r 196 Longview ter
- Michl (Victoria) mach h 2097 Clifford av
- Michelina Mrs talloress H-F Co r 84 Hartford
- Orlando D (Marino Salon) h 1771 Winton rd N, Iroind
- Pauline J ofc clk Roch Germeide Co r 333 Emerson
- Philip J (Rose) lathe opr Am BS Co h 250 Lexington av
- Ralph J r 461 Colvin
- Ralph J studt r 178 Davis
- Rose Mrs clo wkr H-F Co r 129 Hartford
- Salon (Orlando D Marino) 135 East av
- Salvatore, K Pk r 33 Martinet av
- Saml (Julia) EK Co h 68 34
- Saml J (Josephine M) acct Rupert G Pain & Co h 63 Jackson
- Saml J (Mary A) chauf Genl Supply Co r 215 Adams
- Saml J (Lillian) mech h 368 Scio
- Santa A sten Moser, Johnson & Reif r 178 Davis
- Santo R hairdres r 2097 Clifford av
- Sarah plater EK Co r 2097 Clifford av
- Schastien C grinder TI Co's
- Steph clk Empire Pharmacy r 33 Martinet av
- Vincent H solderer Atlantic Stamping Co r 113 Hartford
- Marintez Gene J (Jeanette) kitchen wkr h 24 Fien
- Marinucci Donato (Anna) lab Roch Sewage Disposal Plant h 83 Lakeland av
- Jos (Margt) h 1387 Lexington av
- Joan D dmo div ofc US Plywood Corp r 11 Loomis
- Jos (Shirley J) r 83 Lakeland av
- Mary table wkr John A Lewis & Sons r 1382 Lexington av
- Mary A r 83 Lakeland av
- Robt L (Joan D) USMC r 11 Loomis
- Rose M r 83 Lakeland av
- Marion Anthony (Eliz E) cupola tmrdr Am BS Co h 107 Sterling
- Betty A ofc sec NY State Dept of Commerce r 285 Highland av
- Camille sorter Frankel Bros & Co Inc r 241 Troup
- Carmen asmlr EK Co r 223 Lincoln av
- Cath wid Frank r 28 Sumner pk
- Eliz A see r 285 Highland av
- Eva M emp Rectigraph Co r 175 Clinton av N
- Florence clk Crescent Puritan Lndry r 31 Knickerbocker av
- Geo (Rose A) mach opr h 49 Madison
- Helen M clk Roch Transit Corp r 32 Albemarle
- Johanna C asmlr SC Co r 246 Bronson av
- Jos bar tmrdr Lou's Bar & Grill h 132 Plymouth av N
- Jos A (Jean) chauf Blue Boy Dairy Inc h 241 Troup
- Jos A (Matilda) phys h 1850 South av
- Jos J (Florence C) plmb and stmrdr h 31 Knickerbocker av
- Jos J (Martha L) metal ukr h 246 Bronson av
- Mary G Mrs slsmn h 10 George
- Michl r 411 Tremont

MARION

- Robt A (Mary) (Waverly Corners) restr h 19 Brangeline
- Sarah A wid Dr Geo A h 235 Highland av
- Theresa h 950 East av
- Thos emp Bell & Howell Co r 1104 Beach av
- Vincent M gas plant RG&E Corp r Marion
- Wm J (Camille) auto repr 241 Troup h do
- Winifred D wid Nicholas R h 92 Albemarle
- Marion's Beauty Shop (Mrs Marion T Fargo) 1281 Park av
- Fruitland (Angelo J Borrelli) fruit dir 1715 Lyell av
- Marionetti Dominic mech Roch DPW Garage r 94 Merlli
- Emil (Eliz) mech h 211 Glenwood av
- Marion Mattle Mrs r 1309 Clinton av N
- Mariotti Anthony (Theresa M) clk PO h 411 Alphonse
- Dominick H (Marion) packer RG Co Inc h 578 MtRead bld
- Donald J curing dept TP Co Inc r 345 Saxton
- Louis (Sabbia) watchmkn h 345 Saxton
- Marisi Guido (Ersilia B) gro 1677 Clifford av r 845 Pardee rd Iroind
- Rose clk Genesee Valley Union Trust Co r 845 Pardee rd Iroind
- Maritos John restr wkr r 16 Edgewood pk
- Maritz Lloyd Enterprises, Rush Clarke 2d, repr sls incentive programs 311 Alexander nr 302
- Maritaki Koziko research asst U of R r 117 Millbank
- Mark Angelo C (Barbara O) asmlr SC Co h 295 Wilder
- Anthony (Evelyn B) cook r 101 Weld
- Antonia wid Chas h 68 Dale
- Dolores sten Am Lumbermans Mutual Casualty Co of Ill r 182 Randolph
- Donald J (Resalie) lewr 6 State rm 200 r 133 Oneida
- Henry S (Mary B) driver Kyle E Daniels & Co Inc r 101 Weld
- Jacob (Bessie B) head nurse Roch State Hosp h 84 Rutgers
- John (Louise) lab DPW h 133 Ontario
- Jos J (Marie) tool and die mkr h 32 Ellison
- Jos P (Jody J) slsmn Cable-Wiedemer Inc h 711 6th
- Josephine, EK Co r 74 S Union
- Lena wid Bernard h 396 Troup
- Marie Mrs sec Dr Wm C Caccamise r 182 Randolph
- Perry (Mary) ftr Natl Clo Co r 182 Randolph
- Marxian Albert (Bertha) truck driver h 103 7th
- Chas H (Mary N) pntr h 123 2d
- Dominic (Flora B) pntr Roch Times Union h 128 7th
- Richd A studt r 128 7th
- Virgil (Rose) tailor h 62 Mona
- Wm J, USN r 62 Mona
- Markakis Michl (Louise E) mach Gleason's h 70 Pomona dr Gr
- Markarian Roupen rug mkr h 31 Berry
- Markat Wm F (Jeun) electn RG&E Corp r 108 Bobrich dr
- Markel Andrew G rem to Hornell
- Beatrice, K Pk h 40 Park av
- Estelle E wid Chester drill press opr h 19 Woodlawn
- Florence clk Will Corp
- Prisca T asmlr Germanow-Simon r 40 Park av
- Geo W (Eleanor J) mach h 704 Seward
- Jos C (Kathryn M) insp Pfandler Co h 40 Park av
- Jesse r 828 Smith
- Lavina J utility wkr TI Co's r 40 Park av
- Nelson (Ann) truck driver r 828 Smith
- Sidney F (Carolyn) carp h 39 Eagle
- Markell see Markle
- Casey elev opr Sibley Tower Bldg h 271 University av
- Frank h 25 Lang
- Gerald C electn Gleason's r 224 Main E, Web
- Percy J (Doris E) tool grinder Gleason's h 224 Main E, Web
- Roland E drug clk Daw Drug Co Inc r 856 Averill av
- Service Inc, Jerry M Colbert br mgr ins adjusters 5 StPaul rm 812
- Sidney F real estate r 53 Augustine
- Stanley J (Esther P) h 25 Lang
- Marken Donald A (Jean) clk h 440 Ridgeway av
- Kathryn L Mrs sec Roch Coffee Pots Inc h 229 Melville
- Marker Esther Mrs r 1180 StPaul
- Markert Eliz wid Michl V h 60 Hoff
- Ervin H (Kathryn J) pntr Lawyers Co-op h 245 Congress av
- Jean R bakery wkr Hart's Food Stores Inc r 108 Bobrich dr
- Wm electn h 108 Bobrich dr
- Markese Jas V (Josephine) K Pk h 4 Almiria
- Jennie Mrs clo wkr H-F Co r 530 Clinton av N

BA ker  
0110 — 0118  
0119

**Barnard, Porter, Remington & Fowler, Inc.**

OUR 101st YEAR  
Wholesale and Retail Dealers in

PAINTS, OILS, GLASS, VARNISHES, BRUSHES  
PAINT SUPPLIES, ARTISTS' MATERIALS, DRAWING SUPPLIES, SPRAY EQUIPMENT

9-11-13  
N. WATER ST.  
SEE PAGE 125

SULLIVAN ST 1955

1011

**EGBERT F. ASHLEY CO.**  
**GENERAL INSURANCE**  
 400 CUTLER BLDG. 42 EAST AVE. Phone HA milton 1858

Laurel-  
 1320  
 Dewey  
 Deer-  
 0 Nor-  
 Co Inc  
 dr G  
 Co h  
 Inc r  
 enry  
 h 31  
 p kwy  
 tric &  
 glein)  
 h floor  
 uthen  
 nion  
 av  
 Colum-  
 1470  
 ene  
 1230  
 tland  
 1440  
 Part  
 150  
 farne  
 rview  
 847  
 227  
 164  
 164  
 War-  
 120  
 Corp  
 Inc  
 lex-

Zah Ernest T guard r 16 Bielle ter  
 —Herman F (Marion R) tool mkr Monroe Tool & Die Co of Roch Inc h 777 Glide  
 —J Otto (Josephine) cooper h 10 Bielle ter  
 Zahariades Angelina Mrs h Hanover Houses bldg 1  
 Zahlinth Christopher r 1445 1/2 Main E  
 Zahman Anna F h 62 Eiffel pl  
 —Louise L janitress Benj Franklin Hlgh Sch r 63 Eiffel pl  
 —Richard N belt mkr r 62 Eiffel pl  
 Zahn Adel Mrs h 325 Clifton av S  
 —Bernard C tool mkr Chas B Zahn r 42 Fountain  
 —Carl C (Betty W) meeh h 93 Penhurst  
 —Chas A (Eliz W) hpr White Star Baking Corp h 110 Stout  
 —Chas C (Anna J) tool and die mkr 145 StPaul h 43 Fountain  
 —Chas E drftsmn h 803 Meigs  
 —Chas R (Dorothy) BK Co h 247 Parsells av  
 —Dorothy tel opr RT Corp r 247 Parsells av  
 —Eliz W clk F W Woolworth Co r 110 Stout  
 —Fred splcker BF Corp h 137 Elizabeth Ironrd  
 —Herbert W music tchr Lavis Music Stores h 5368 StPaul blyd Ironrd  
 —Herman II designer Roy R Sours Inc h 281 East av  
 —Martha Mrs mach opr H-F Co r 25 Vese  
 —Mildred ofc wkr h 222 Keeler  
 —Milton F (Kathleen A) K Pk h 244 Birr  
 Zahner Anthony A (Margt B) (Zahner & Co) h 108 Fairport rd, E Roch  
 —& Co (Roy C Stewart and Anthony A Zahner) sausage mfrs 78 Pfront  
 Zahriser J Stewart (Frances K) pres Haverstick & Co Inc r 118 Palmerston rd Dr  
 Zahrudt Frederic B (Alice M) sec-asst treas J Hungerford Smith Co h 13 Maplewood Honeoye Falls  
 —Ida Mrs h 1850 East av  
 —Wm F & Son (Willis C Zahrudt) hbndrs 1500 Chinton av N  
 —Willis C (Eliz) (Wm F Zahrudt & Son) h 3620 Elwood av Br  
 Zaika Anthony lab h 524 Court  
 Zaiser Fredk carp r 24 Burbank  
 Zabe Ivan (Mary) cln h 57 Vienna  
 —Jack (Helen) fecy wkr h 20 Thomas  
 —Marvin bottler r 40 Cuba pl  
 —Mary charwa Temple bldg r 40 Cuba pl  
 —Peter (Mary) lab Atlantic Stamping Co h 40 Cuba pl  
 —Walter Jan Strong MH r 40 Cuba pl  
 Zajeznak Geo carp h 252 Baden  
 Zalesow Gregory J died Nov 17, 1953  
 Zaleschenko John utility mn Rectigraph Co r 36 Henry  
 Zales Steph prnter r 40 Cuba pl  
 —Walter hosp wkr r 13 LaFayette pk  
 Zalon Jos (Frances) prsr H-F Co h 77 Kosciusko  
 Zalozekowski Lottie wid Geo Indry wkr h 58 Joseph pl  
 Zalozekowski Frank L (Mary) h 88 Ernst  
 —Stanley (Rita) fecy wkr h 25 Tyler  
 —Walter (Beverly) mech r 64 Wooden  
 Zak Henry A clk PO r 269 Berlin  
 —Jos (Agatha) mtl plshr h 269 Berlin  
 —Jos S (Dolores H) bkpr Harold P Bittner Inc h 245 Duman  
 —Margt Mrs clk Roch Envelope Co Inc r 590 Laurelton rd Ironrd  
 —Pauline tailoress r 70 Kohlman  
 —Stanley (Ann W) buffer HM Co Inc h 70 Kohlman  
 —Theo J (Helen D) B&L Co h 59 Fairbanks  
 —Theo J development eng B&L Co h 67 Sagamore dr Ironrd  
 Zakia Adele Mrs waitress Walter R Dukelow r 101 Ellsinore  
 —Fredk W fecy wkr r 134 Alameda  
 —Richard D, BK Co h 134 Alameda  
 —Rose wid Fred r 134 Alameda  
 —Wm F (Adele) wid Y&E Mfg Co h 101 Ellsinore  
 Zakofsky Abr H (Rose) emp Hawkeye h 85 Northview ter  
 Zakoor Fredk, CSB tchr A Aquinas Inst of Roch r 402 Augustine  
 Zakopsky Louis (Anna) h 53 Hoeltzer  
 Zakowski Stanley r 804 Hudson av  
 Zakrzewski John sausage wkr TP Co Inc h 11 Reed pk  
 —Stanislawa wid Jos h 230 Weaver  
 —Stanley J (Ruth) midr h 412 Northland av  
 —Walter, USA r 11 Reed pk  
 Zaleberg Leilpha restr wkr F W Woolworth r 64 Baden  
 Zalomee Chas (Joanne) mach h 38 Lewis  
 Zale Donald (Donna) studt r 87 Alexander  
 —Robt studt r 66 Joslyn pl  
 Zaleski Jos h 23 Mark  
 —Jos jr (Bernice) police RPD r 23 Mark  
 —Walter lab Roch Sewage Disposal Plant r 1008 Hudson av  
 Zalets John (Maria) r 430 Columbia av

Zaleska Maria Mrs pkr TP Co Inc r 703 Joseph av  
 Zaleskii Mary Mrs r 652 Norton  
 Zalinski John (Anna) died Jan 25, 1954  
 Zallerson Lou r University av at Andrews st  
 Zalles Harry v-pres Hoffman Machinery Distrs r 701 Winton rd S  
 Zalloum Chas (Minnie) tailor 364 Arnett blyd h 34 Bowley  
 Zalomek Emanuel L (Phyllis M) clo etr h 21 Mazda ter  
 —Pearl wid Isidore r 52 Sullivan  
 Zalycki Nicholas (Jo Ann) stmitr h 490 Northland av  
 Zalyzski Alex (Loretta M) serv sta h 19 Gilmore  
 —Jos Iron wkr Leach Steel Corp r 146 Knapp av Ironrd  
 Zamarelli Marlene clk LRT Co r 68 Sherman  
 —Nick T (Mary) butcher TP Co Inc h 68 Sherman  
 Zambato Alphonse emp Genesee Hosp h 302 Selo  
 —Anna wid Fortunato died May 14, 1954  
 —Anthony J (Carmelita) order clk h 1146 StPaul  
 —Dominick (Frances) lab h 42 Northaven ter  
 —Ewira Mrs shipr clk HM Co Inc r 171 Waring rd  
 —Frank plating Wolfson's r 42 Northaven ter  
 —Fredk (Sadie) plshr Pfaffder Co r 1508 N Goodman  
 —Galileo J (Mary L) (Zambato Sports Shop) r 2085 Lincoln rd, E Roch  
 —Jos (Susan) h 42 Northaven ter  
 —Jos (Dorothy) scale opr Roch Buton h 78 Sayne  
 —Josephine midr r 42 Northaven ter  
 —Marceni E (Joan C) stock mn h 52 Dutchan pk  
 —Michl G (Mary T) (Zambato Sports Shop) h 109 Norton Village lae  
 —Nicholas whsemn r 175 S Fitzhugh  
 —Pauline clk SL&C Co r 78 Jay  
 —Rose Indry wkr r 42 Northaven ter  
 —Rose Mrs feller I-F Co r 38 Wilson  
 —Sam (Ewira) shpper F H Loeffler Co h 171 Waring rd  
 —Sports Shop (Galileo J and Michl G Zambato) 194 North  
 —Steph (Rose) h 36 Wilson  
 —Thos P (Josephine K) (Jaycee's Grocery) h 36 Zimmer  
 Zambroski Jos R (Valeria A) chauf h 135 Gothic  
 Zambrozcki Adolph (Anna) h 38 Baumann  
 Zambuto Angelina sten Projansky r 111 Kelly  
 —Carmel, USA r 47 Chester  
 —Carmen (Mary) buffer HM Co Inc h 60 Warehouse  
 —Conceitina wid Gasparo h 253 Oak  
 —Frances Mrs h 94 Grape  
 —Jennie tailoress r 47 Chester  
 —John (Ida) case wkr Monroe County Dept Social Welfare r 577 Jay  
 —John P (Eda) clk PO h 577 Jay  
 —Louis J (Frances) h 47 Chester  
 —Lucy soldierer r 94 Grape  
 —Thos bakery wkr Hart's Food Stores Inc r 111 Kelly  
 Zanlaria Anthony W (Janet) (Chimes Restaurant) r Elmira  
 —Casimer meat ctr Villano's Provision Co r 2092 Lake av  
 —Casimer Jr (Angela) gro and meats 1129 Hudson av h do  
 —Frank foundrn mgr Chimes Restr r 2092 Lake av  
 —Julian (Helen) clo wkr H-F Co h 95 Manchester  
 —Thos C (Mary) meat market r 2092 Lake av  
 Zannitza Jos A (Amelia) group leader Pfaudler Co r 42 2d  
 Zamos Lawrence emp Gleason's r 295 Canterbury rd  
 —Liquor Store (Morris S Zamos) 1871 Main E  
 —Morris S (Anna) (Zamos Liquor Store) h 295 Canterbury rd  
 Zampatori Anna Mrs burnisher HM Co Inc r 242 Champlain  
 —Frank J (Victoria M) fecy wkr Consolidated Vacuum Corp h 815 6th  
 —Jos (Lucy) chauf h 28 Romeyn  
 —Luciano E (Anna A) tailor h 242 Champlain  
 Zampini Priscilla Mrs payroll clk Roch Mfg Co r 8 Elm Fpt  
 —Wm A (Priscilla) mtee mn Roch Mfg Co h 8 Elm Fpt  
 Zanche Jos orderly Roch Genl Hosp r 321 West av, E Roch  
 —Mary sten High Speed Hammer Co Inc r 321 West av, E Roch  
 Zander Anna M wid Raymond II tel opr YMCA h 828 S Goodman  
 —John r 828 S Goodman  
 —N Jas expediter SC Co  
 Zanders Fritz (Milda) tailor h 1058 South av  
 Zane Jos (Marie) emp NYC h 700 Clarissa  
 Zanella Ralph D (Beatrice M) (Clayton Flooring Co) h 14 Lee pl  
 Zangara Jos A h 4 Ritz  
 —Pauline L tailoress r 4 Ritz

ZANGARA  
 —Robt lab r 4 Ritz  
 Zangari Ada tel opr Koch Radio Supply Co Inc r 238 Lyndhurst  
 —Anthony fecy wkr r 238 Lyndhurst  
 —Pasquale (Fortunata) mason h 238 Lyndhurst  
 Zanghi Frances J Indry Roch Genl Hosp h 18 Corwin av  
 —Josephine Mrs waitress h 72 Franklin  
 Zarlino John L (Marie) B&L Co h 2171 Clifford av  
 —Jos D (Mary) shaper H-F Co h 506 Barry rd Ironrd  
 Zangle Eliz L social wkr Roch Guidance Center r 50 Chastnut  
 Zanneville Eliz wid Isaac h 78 Minnesota  
 —Jeanette J clk r 53 Kansas  
 Zanni Angelo (Antonietta) paint sprayer TI Co's h 871 Broad W  
 —Anthony J (Eleanore E) stockmn Electrolox Corp h 96 Walnut  
 —Benedicto (Rose) h 580 Maple  
 —Frank (Carmina) loom fixer Vogt Mfg Corp h 105 Campbell  
 —Pasquale A (Antonietta) weaver Vogt Mfg Corp h 97 Maltby  
 —Rose pkr BG Co Inc r 580 Maple  
 —Viola payroll clk Atlantic Stamping Co r 580 Maple  
 Zamble Elissa wid Saml P, BK Co h 467 Columbia  
 —Jos J (Bethel J) insp h 152 Isabelle  
 Zapelin Anthony tchr h 45 Austin  
 Zapf Bernard J (Rita) terminal mkr Boyce Motor Lines Inc h 283 Post av  
 —Chas press feeder r 106 Iceland pk  
 —Garald B (Donna Lee) guard h 1445 Jay  
 —Jerome E (Claribel M) mgr Akron-Chicago Trans Co Inc h 28 Roxborough rd  
 —Jos A (Cath C) mach h 87 Terrace pk  
 —Kathleen M, sr sten h 478 Flint  
 —Mary G wid Geo r 476 Flint  
 —Ona Lee L Mrs ofc wkr John P Smith Co Inc h 1445 Jay  
 —Wm J (Elaine) supvr r 28 Roxborough rd  
 Zaplatynsky Jos optical wkr r 52 Galusha  
 Zaporoshzew Peter, USAF r 5 Catharine  
 —Rosalie Mrs emp Otto Bernz Co r 5 Catharine  
 —Sonia tchr Arth Murray Sch of Dancing h 5 Catharine  
 Zappella Anthony tchr Jefferson High Sch r 45 Austin  
 —Antonia (Giuseppina) lab h 45 Lime  
 Zappone Margt R dental hygienist r 75 Rockview ter  
 —Thos D (Mary P) bus opr Roch Transit Corp h 75 Rockview ter  
 Zarcene Antonio h 116 Hebard  
 —Carl (Mary D) prnter B&L Co h 2163 Clifford av  
 —Carl Jr, studt r 2103 Clifford av  
 —Carlo P (Angelina G) press feeder Case-Hoyt Corp h 18 Priscilla  
 —Carmelia h rear 20 Niagara  
 —Chas (Josephine) laster G W Chesbrough h 9 Harvest  
 —Conceitina M asmbir Dollinger Corp r 1611 Empire Blvd Web  
 —Jos G (Louise) (Zarcene's Variety Centre) h 674 Plymouth av N  
 —Jos (Josephine E) pres Telp Inc h 109 Ashwood dr  
 —Jos Jr, clockmn Mushroom Trans Co Inc r 157 Davis  
 —Josephine C fecy wkr h 116 Hebard  
 —Margt Mrs h 500 Court  
 —Marie Mrs ofc wkr Roch Coca-Cola Bottling Corp r 15 Short  
 —Mary Mrs bindery girl Case-Hoyt Corp r 2103 Clifford av  
 —Mildred C sten r 9 Harvest  
 —Peter L (Connie) mgr The Floor Mart h 139 Portuse  
 —Peter R (Conceitina M) barber 142 Webster av h 1611 Empire Blvd Pnfd  
 —Saml (Marie G) mech r 15 Short  
 Zarcene's Variety Centre (Jas G Zarcene) 85 Ljell av  
 Zaremha Helen B mach opr H-F Co r 30 Townsend  
 —Stanley J tool mkr r 30 Townsend  
 —Vincent h 30 Townsend  
 Zarembo Bernard emp F Pk r 158 Hague  
 —Chas porter F Pk r 158 Hague  
 —Wincenty (Mary) h 158 Hague  
 Zarenska Jane M r 50 Chastnut  
 Zarenski Frances E table wkr J S Graham Co Inc r 76 Dayton  
 —Julian (Frances E) optical wkr h 76 Dayton  
 —Leo F (Leona) mail handler PO h 74 Dayton  
 Zaretsky Jos (Pauline) cln h 28 Almiria  
 —Mary A Mrs ofc wkr Michl D Zaretsky r 20 Mapledate  
 —Nichl D (Mary A) real est 410 Hudson av h 20 Mapledate

THE SIGN OF ACTION FOR 37 YEARS

**F.H.A. and Straight**  
**Mortgages — Appraisals**  
 350 MAIN STREET EAST



**Sub Division and Lot Sales**  
**Residential Sales**  
 FRANK A. DRUMM  
 President  
 DIAL HA milton 5000



SULLIVAN ST 1955

473

SIBLEY, LINDSAY & CURR CO.

FOR SHOPPING SERVICE, CALL HAMILTON 4000

Your complete shopping center . . . under one roof CLINTON AVENUE, MAIN, NORTH & FRANKLIN STREETS

FOR INFORMATION AND OTHER BUSINESS CALL HAMILTON 2200

100 ST.

101 Wilder
1064 Late
108 h 531
31 Averill
ry r 1448
art
1 Products
195 Edge-
n
786 Cultr-
ing Dine-
702 Roch-
r medicine-
r h 112
ber
si
lke & Sec-
wk
man
ver
an, Hand-
Main W
man) lpr
ts/d
Kamael
gland at
Allen E-
Norton
vis & Soc-
y) r Me-
Co Inc h
Kamb and
ce Engas-
onstruc-
strs Inc r
is h 24
90 Centa-
clothes la-
t av
er r 23
Graham G-
rd
edman
Co r 42
1057 No-

KAMINSKI

Mary Mrs Jos D) died Feb 15, 1953
Max (Sophie K) asmbler h 53 Keycroft dr
Real Estate (Jos D Kaminski) 1057 Norton
Sophie Mrs sten Dept of Attendance & Child Ac-
counting Roch Bd of Educ r 53 Keycroft dr
Sophie K Mrs r 54 Ridder rd
Stanley P (Frances S) chauff h 93 Warsaw
Stanley S, K Pk r 29 Mark
Stefania wid Jos C died June 27, 1954
Tadeusz R emp Y&E Mfg Co r 38 Independence
Victor r 1057 Norton
Walter (Arminia) emp Delco h 301 Lyell av
Kaminsky Jacob slsmn r 62 S Union
Peter r 204 Main W
Walter J (Evelyn) way bill clk Ry Ex Agcy Inc r
699 N Goodman
Kaminig Helen enke leer Mohican Cu r 454 Meigs
Marcel P (Hilga) tailor h 454 Meigs
Kamish John susaug mkr r 86 Centennial
Kamiski Cornelius (Sophia T) supvr h 234 Kilmar
Kamke Claude (Mary I) mach opr h 212 Monroe
av
Mary I Mrs stock counter Western Auto Supply r
212 Monroe
Kamm Alex R optical wr r 286 Berlin
Chester (Ann) pntnr h 16 Alfred
Eliz r 1239 Lake av
Felix R optical wr r 286 Berlin
Jurj I insp r 75 Petrossi dr
Leola R Mrs fcty wkr The Chas E Hires Co Inc r
892 Plymouth av S
Lester (Theresa) chauff h 63 Radio
Minnie A wid John h 48 Wolfert ter
Myron E (Josephine) meuf's furngs 331 Central av
h 48 Wolfert ter
Oscar C (Loretta) chauff h 75 Petrossi dr
Patricia N nurse Highland Hosp r 48 Wolfert ter
Richard A (Irene M) h 50 Ramona pk apt C
Theresa Mrs clo wkr Timely Clothes Inc r 63
Radio
Kamman June see r 75 Hand
Kammer Elmer F (Kathleen W) slsmn Quality Mattress
Co Inc h 123 Nunda blvd
Frank N (Antoinette E) clo wkr h 645 Norris dr
Geo W (Eliz) carp h 50 Cypress
Helen A clk EIC Co r 123 Nunda blvd
Helen E wid G Edw h 200 Aldine
John W (Mary T) plyg 215 West av h do
Margt fcty wkr r 109 Seward
Ottillie wid Howard A h 88 Indiana
Raymond J (Harriet G) spray pntnr Wilmot Castle
Co h 70 Indiana
Saml A hntndr r 46 Chilt ter
Vincent (Norma) electn EIK Co h rear 1830 Clifford
av
Wm J (Kathleen) stmltr h 198 Gardiner av
Kammerer Richd A solderer Toledo Scale Co r 71
Warner
Kamminga Jerome P clk r 100 Gibbs
Kamola Henry r 85 Berlin
Leon (Sophie) emp Delco h 86 Berlin
Roman C appr Glasson's r 85 Berlin
Wm (Anna) mech h 372 Rogersfrt dr
Wm B (Mary J) tool eng Coml Controls Corp h
45 Wakefield
Kamp Dorothy sten h 100 Chilt av
Frank clk Gt A&P Tea Co r 75 Oneida
Jos M (Mary D) glazing supt Pittsburgh Plate
Glass Co h 75 Oneida
Leonard F designer Camera Wks h 131 Amity S'pert
Norman r 42 Brighton
Paul studt RIT r 7 Stebbins
Robt N, Jr civ eng Barge Canal Terminal r Syra-
cuse
Kampick Frank E mtee mn Roch Folding Box Co r
80 Mosley rd Gr
Frank L (Ellen) chauff Langie Fuel Service Inc h 379
Jefferson av
Max J (Eliz J) hlpr F A Jones Inc h 532 Seward
Kamper Sadik (Mary) restr h 67 Prince
Kampf Kenneth A (Alice) appr pipe ftr h 351 Cole-
bourne rd
Kampf Raymond L (Mildred I) prsmn Todd's h 46
Marion
KAMPS ANNA S MRS divisional v-pres Sibley, Lind-
say & Curr Co 228-230 Main E Zone 4 tel
HAMILTON 2200 r 40 Hawthorn res tel MOnroe
5085
Kamrich Julius instr r 654 Seward
Kanada Mabel Mrs bindery wkr Leo Hart Co r 123
Charleston rd Irond
Kanaley Cath E clk Coml Controls Corp r 250 Meigs
Eliz Mrs hotel wkr h 104 Chestnut
Harold F (Claire A) iron wkr F L Heughes & Co
Inc h 1136 Maple
Jos E coml agt Acme Fast Freight Inc h Belmeade
rd Irond
Jos E (Geraldine A) teller h 330 Norton
John (Harriet) r 17 Sibley pl
Jos A groundsmn Strong MH h LeRoy
Jos W (Onnlce A) solderer Roch Mfg Co h 37
Wardborough av
Patricia slsmn h 241 Alexander
Thos kitchen wkr Park Av Hosp r 735 Buffalo rd
Ga
Thos supt Rosedale Apts h 976 Monroe av
Thos F (Helen) bus opr Roch Transit Corp h 787
Buffalo rd
Wm C (Cath E) bottle wkr GB Co Inc h 250 Meigs

Kanapickas Michl (Lottie) baker 520 Hudson av h
518 do
Kanapa Alex S (Janina) mach h 76 Pulaski
Casmir J prsmn Stecher-Traug h 105 StCasmir
Hattie R tailress r 105 StCasmir
Martha Mrs h 1 Summer pk
Kanclica Emma L lens insp Wollensak's r 596 Hud-
son av
John (Mary) foundry wkr h 21 Reed pk
John M Jr (Emma) sausage TP Co Inc h 596
Hudson av
Kandata Stanley C (Stella) brewery wkr GB Co Inc h
11 Gorham
Kandell Gillray L (Pauline W) grad instr U of R h
750 University pk
Pauline W Mrs nurse Strong MH r 750 University
pk
Kandler Robt (Louise) fcty wkr h 4361 Lake av
Kaudt Richd W ofc mgr Standard Brewing Co Inc h
164 Paxton rd Irond
Kane see Cain, Kain, Keane and O'Kane
Agnes K Mrs bkpr Central Trust Co r 1050 Lake
av
Albert M (Thelma G) radio insp h 51 Vassar
Alf L (Agnes K) OS&D clk Associated Transport
Inc h 1050 Lake av
Ann Mrs salad girl Caval's Restr h 5 Lapham
Ann Mrs v-pres-see Mercer Optical Co Inc r 49
Crosman ter
Ann M Mrs ofc see Roch Rehabilitation Center Inc
r 41 N Goodman
Anna B wid Walter T h 22 Arnett blvd
Anna E supvr of dispensary Iola Sanatorium r 350
E Henrietta rd
Anna T wid Patk D h 241 West av
Anne E acct EIK Co r 669 Chilt av
Austin J (Irene L) acct Natl Casket Co Inc h 2985
Lake av
Barbara M tel opr NY Tel Co r 1652 MtHope av
Bernard J (Marion) crane opr h 18 Seward
Bryan Leo h 51 Rutgers
Carrie Wood wid Thos B cash SL&C Co r 24 Devon
rd
Clifford J trucker TI Co's r 2857 Lyell rd Ga
Cora S Mrs hlpr Iola Sanatorium r 472 Pearl
Cyril A (Anna) crane opr h 18 Seward
Dorothy L Mrs emp EIK Co r 121 Gasline
E Oliver (Mary E) adv sls mgr D&C h 314 Chilt
av
Edmund (Stella) serv mn Ralph Appliances Inc h
117 Cleon
Edmund Jr, serv mn Ralph Appliances Inc r 117
Cleon
Edmund D (Melba I) slsmn h 363 Berr
Edna G typ Consolidated Mach Tool h 198 Oxford
Edw r 1317 Main E
Edw J (Genevieve) plysr Wollensak's r 380 Britton
rd Gr
Edw M (Helen C) slsmn Daw Drug Co Inc h 3
Marlow
Edwin P h 13 Terry
Eliz wid Robt E h 64 Atkinson
Elsie A tchr r 26 Woodland pk
Eucher M insp HM Co r 5179 StPaul blvd Irond
Elorence S r 93 Locust
Frances, EK Co h 17 Lansdale
Francis J (Rosella E) tool mkr h 24 Admiral
pk
Frank (M Louise) h 208 Pierpoint
Frank (Sylvia) K Pk h 153 Melville
Frank B (Grace R) h 669 Chilt av
Frank J (Camilla A) slsmn Knopf Clothes Inc h 8
Walter pk
Frank L restr 173 Anderson av h 171 do
Frank S died Sept 6, 1953
Frank S Jr (Marie) chf expediter SC Co h 68
Locust
Fredk J r 791 Post av
Fredk J (Pamela) K Pk h 137 Driving Park av
Fredk J (Rosemary) fremn FtWayne CP Co h 210
York
Genevieve r 791 Post av
Genevieve M nurse Roch Genl Hosp r 380 Britton
rd Gr
Geo (Florence) mach h 18 Congress av
Geo (Mabel E) ship clk TI Co's h 530 Brown
Geo A h 791 Post av
Geo J (Cora) stmltr hlpr h 472 Pearl
Geo W (Ruth B) pkr r 241 West av
Gerard N (Irma) slsmn h 66 Avon pl
Gertrude C bkpr h 202 Cottage
Harold E (Liselotte) chf eng Roch Broadcasting Co
h 420 Harvard
Harriet E sec to exec Roch Council of Girl Scouts
r 153 Milbank
Harr (Ann) pres Mercer Optical Co Inc h 49 Cros-
man ter
Helen Mrs drug clk Geo A Klier r 3 Marlow
Helen M ofc clk Bastian Bros Co r 53 Sullivan
Helen V clk VA r 2 Harwick rd
Irene wid Michl J supt Admiral Apts h 133 Ply-
mouth av S
J Harold formu Crescent Puritan Lndry r 202 Cot-
tage
Jacqueline Mrs case wkr Monroe County Dept Social
Welfare r 2178 W Henrietta rd Irond
Jacob (Pearl H) pres Regent Optical Co Inc h
140 Crossman ter
Jos h 41 N Goodman
Jos A agt Conn Mut Life Ins Co h Geneva
Jos L tech r 172 S Fitzhugh
John D see-supt Flower City Tissue Mills Co h 89
Scheffield rd Irond

KANE

John J (Virginia) h 126 Dewey av
John W (Ruth G) pipe ftr h 81 Albemarle
Jos P (Anna C) h 168 Woodstock rd
L Gordon (Marjorie F) chf drftsman F L Heughes
& Co Inc h 24 Devon rd
Leo A (Stella M) asst jan SS Peter & Paul Church
h 31 Margaret
Louis (Fanny) optician Regent Optical Co Inc h
165 Shepard
M Clare rem to Buffalo
Mabel B insp TI Co's r 539 Brown
Madeleine A studt r 22 Arnett blvd
Margt S (Mrs Edwin P) died May 3, 1954
Marjorie baby tech Strong MH r 19 Brighton
Marjorie D wid Danl G ofc mgr Roch Children's
Nursery r 58 Electric av
Marjorie L tech U of R School of Medicine &
Dentistry r 120 Brunswick
Martin J (Mary A) died Jan 24, 1954
Marvin studt r 140 Crosman ter
Mary r 1571 Lake av
Mary clk TT Corp r 84 Avon pl
Mary E wid Alex bkpr Genl Ice Cream Corp h 654
Laurelton rd Irond
Mary J r 2 Harwick rd
Mary J wid Wm cook r 53 Sullivan
Matthew V (Lucy L) h 183 Bloss
Max J (Ethel M) pntnr h 64 Avon pl
Michl J (Barbara) sergt RPD h 1652 MtHope av
Patricia clk Neisner's r 53 Sullivan
Paik J (Mary) h 172 S Fitzhugh
Richd T artist L M Berry & Co r 22 Arnett blvd
Robt E (Alice M) formn h 2068 StPaul
Sally M asst buyer r 26 Woodland pk
Sam h 112 Plymouth av S
Saml mach Germanow-Simon
Sue Mrs clk r 21 Atkinson
Terry F (Nellie) mgr Hart's Food Stores h 133
Lake Front Irond
Thos J (Hazel) supt The 1640 East Avenue Apts
h 1640 East av
Thos J Jr (Margt) ofc mgr Birds Eye Div r 1280
Turk Hill rd Fpt
Victor S (Nita) (Mason Photo Finishing Studio)
h 3499 Culver rd Irond
Walter slsmn W L Norris Sales Co h 2 Harwick
rd
Walter H (Eliz J) scraper Optical Co h Williamson
Wm E (Inez A) grinder Ilex Optical Co Inc h 290
Conkey av
Wm F truck driver Langie Fuel Service Inc r 75
Straub rd Gr
Wm F Jr (Nancy) driver Ry Exp Agcy Inc h 102
Glenwood av
Wm J (Hazel R) tool mkr h 53 Sullivan
Kane's Cnt Hate Furniture Inc, David Rosenbloom
pres 738 Clinton av S
Kanealy John J, USN r 92 Columbia av
John M (Geraldine E) freighter RFD h 92 Colum-
bia av
Jos W (Onnlce A) r 37 Arbordale av
Thos (Helen) bus opr h 787 Buffalo
Kantauser Carl R mtecmn r 891 Bway
Kanis Benice E mill opr h 242 Berlin
Chas P shoe wkr W B Coon Inc r 144 Friederich
pk
Eliz G insp h 144 Friederich pk
Fredk A (Lillian E) formn r 35 DeJonge
Geo J (Anna T) (Kanis Market) h 48 Netherton
rd
Gustave W stock clk r 144 Friederich pk
Harold W (Beryl C) press opr Trimble Inc h 240
Berlin
Hattie G wid Frank J h 125 Baycliff dr
Market (Geo Kanis) meats 1151 Portland av
Raymond E meter rdr NG&E Corp r 25 DeJonge
Robt F hlpr RT Corp r 25 DeJonge
Ruth Ann sec K Pk r 43 Netherton rd
Wm H (Sophie E) clk James Morgan h 222 Lux
Kanka Mary R wid Robt J tchr r 273 Rockingham
Robt J studt r 273 Rockingham
Kankus Margt billing clk StMary's Hosp r 231 Wel-
don
Robt C (Margt W) Roch Products h Fernwood pk
Kamm Lester chauff Keyie E Daniels & Co Inc r 344
Evergreen
Kann Hyman press opr Case-Hort Corp h 48 Brockley
rd Irond
Madeline Mrs cash Unit Parts Roch Corp r 48
Brockley rd Irond
Kannan Edw dairy mn Brighton Place Dairy h 783
Maplewood pk
Geo E (Margt M) mgr Grinnel Corp h 4 Lilac dr
E
Irene B typ Div of Playgrounds h 1113 Lake av
Jos (Irene) asst dist tax supt NY'S Dept of Taxa-
tion & Finance h 77 East blvd
Margt M dental asst Dr Chas W Oster r Lower
Maplewood dr Pavilion
Kannenberg Carl J (Emily M) police RPD h 275 Mer-
chants rd
Edw H (Ida G) (Ajax Hardware Sales) h 1000
Chilt av
Emily M asmbler SC Co r 275 Merchants rd
Kannwisher Carl J, Hawkcyer r 14 Leander rd
Kannwisher Adolph (Natalie) supt Lake Ave Baptist
Church Parish House h 1 Spencerport
Kanous Elmer E wtrcmn du For r Spencerport
Jay L (Bertha M) baby asst h 58 Barton
Roy (Ann) EK Co h 2603 MtRead blvd
Kaupid Mike (Anna) psr h-F Co h 184 StStanis-
laus

SULLIVAN ST 1955

704

**See Us Before  
Renewing Your Policy**

IT'S TIME TO INSURE



**BOHACHEK  
INSURANCE**

CLINTON AVENUE S. AT COURT

Over Forty Years of  
Service to Our Clients

**HAMILTON 6390**

**PAVIOUR R S & SON INC**

Inc NY 725  
ERNEST A PAVIOUR pres  
ROBERT F PAVIOUR v-pres  
General Agents  
UNITED STATES CASUALTY CO OF NY  
PHOENIX INSURANCE CO OF HARTFORD  
CONN

General Insurance  
AUTOMOBILE - CASUALTY  
FIRE - MARINE  
1239 Lincoln-Alliance Bank bldg  
183 Main E, Zone 4  
Telephones Hamilton 5730 and 5739  
See page 98 and right top lines

- Robt F (Gretchen F) v-pres R S Pavour & Son Inc in Green Valley rd Pts'd
- Pavlak Cath ofc wkr r 202 Weyl
- Mary Mrs r 202 Weyl
- Pavlock Robt J T (Rita J) instrument repr h 194, Sten-
- bor
- Pavloski Chas B (Susan) h 231 Oak
- Pavlov Nicholas (Dina) elec tech Photostat Corp h 285 Oxford
- Pavone Andrew (Jean) (J P Oyster Bar) h 1902 Nor-
- ton
- Ann Mrs bindery girl Wm F Zahndt & Son r 8 Put-
- nam
- Anna h 819 North
- Assunta Mrs fnshr HF Co r 56 Harvest
- Beatrice J Mrs solder SC Co r 32 8th
- Betty J tel opr RT Corp r 261 Randolph
- Christopher C (Dora T) chauff h 61 Niagara
- Christopher S (Eloise C) clk McKesson & Robbins h 259 Rustic
- Ernest (Joan) clk Pavone's Market h 1507 Dewey av
- Philippa wid Peter tailress h 8 Putnam
- Frank mech Penwood Auto Parts Inc r 155 Travers
- er
- Frank L (Bosie) bns opr Roch Transit Corp h 261 Randolph
- Jas (Jean) fcty wkr h 9 Heidelberg
- Jas V (Stella) lab h 43 Sander
- Jennie C mach opr National Clo Co r 40 Spiegel pk
- Jos (Susan) h 86 Harvest
- Jos (Sebastina) h 155 Traver circle
- Jos (Jennie) (J P Oyster Bar) h 85 Vayo Iroind
- Jos (Pauline) meat ctr Pavone's Market h 523 Main E
- Jos slsmn h 468 Alexander
- Jos C (Anne) city wkr r 8 Putnam
- Jos S (Helen) h 5 Ritz
- Josephine Mrs h 142 Parsells av
- Marlano r 910 North
- Michl (Mary) (Pavone's Market) r 190 Spencer rd Iroind
- Michl F (Stella) elec plater Wellensak's h 56 Har-
- vest
- Paolo (Concetta) lab h 44 Spiegel pk
- Sam P (Dolores) mgr Pavone's Market h 1505 Dewey av
- Sam J (Anna) shoe wkr h 5 Ritz
- Wm A clk Pavone's Market r 190 Spencer rd Iroind
- Pavone's Market (Michl Pavone) gro 519 Main E
- Paroni Angelo T tool and die mkr r 136 Lenox
- Lucy C Mrs (Madison Sweet Shop) r 138 Lenox
- Mildred J (Madison Sweet Shop) r 136 Lenox
- Thos (Luely) clk Madison Sweet Shop h 136 Lenox
- Pavrin Shirley r 425 Webster av
- Pawel Mazur emp Gleason's h rear 52 Herman
- Michl (Mary) mach Gleason's h 37 Cuba pl
- Wm r 20 Henry
- Pawlak Edw J (Stella V) asmbler h 39 Zygment
- Kwyrin (S Julia) foundry wkr Gleason's h 493 Hudson av
- Pawlicek John junk dealer h 20 Milan
- Walter (Stella) freighter Engine Co No 14 h 20 Milan
- Pawliczek Ivan stock clk EK Co h 165 Oak
- Nina (Mrs Ivan) died April 28, 1954
- Roman (Irena) mach Gleason's h 155 Otis
- Pawlik Cath R sten Credit Acceptance Corp r 202 Weyl
- Chas F asst custodian Board of Education h 96 Elder Ga
- Chris h 125 Rugby av
- John P jr (Viola) crane opr Consolidated Mach Tool h 3512 Ridge rd W, Gr
- Mary M wid Danl emp Gerber Foods h 492 MtRead bldg
- Wm J (Olive B) chauff Roch Envelope Co Inc h 1278 Genesee bldg
- Pawlish Celia J sten Roch Savings Bank r Macedon
- Helen A accounting asst Roch Hosp Service Corp r RD 1 Macedon
- Irene P ofc sec RIT r Macedon
- Pawliw Basil (Vera) mason h 256 Weyl
- Pawlowicz Anna ein Lincoln Bldg r 89 Eiffel pl
- Fred emp E W Edwards r 89 Eiffel pl
- Wm P (Anna) shear opr h 89 Eiffel pl
- Pawloski John (Helina) lab K Pk h 81 Herman
- Louise bindery wkr R F Brown Co Inc r 7 Hyde pk
- Martin Jan h 110 Lowell
- Pawlowycz Roman utilitym EK Co r 94 Berlin
- Walter (Helen) emp Wellensak h 94 Berlin
- Pawluk Danl (Mary M) died Aug 16, 1953
- Pawlukewicz John (Mary) iron wkr Leach Steel Corp h 22 Peckham

- PAWLUKIEWICZ
- Philip plater hlpr Stuart-Oliver-Holtz Co r 22 Peck-
- ham
- Pawlyk Anna Mrs tailress r 56 Wilson
- John (Alfreda) asmbler Judge Motor Corp h 104 Joiner
- Pawlyshyn Stefan (Olga) optical wkr r 23 Merriman
- Pawtuch Edmund r 86 Alexander
- Paxhia Albert (Rosalia D) (Brooks Cleaners & Tailors) h 174 N Goodman
- Benl M (Jay Street Cleaners & Dyers) r 936 Genesee Park bldg
- Emmanuel C studt U of R r 410 Orange
- Stanley L (Josephine M) tailor 650 Thurston rd h 470 Brooks av
- Teresa G wid Frank V h 51 Virginia av
- Vincent (Mamie) (Brooks Cleaners & Tailors) r 936 Genesee Park bldg
- Vincent cancer h 410 Orange
- Paxson Geo H (Marjorie A) mach h 51 Langslow
- Paxton Ella h 14 Vick Park B
- Helena Mrs waitress r 92 Avenue D
- Payoff Costa (Irene L) cook Roch Club h 22 Althen
- Vasil N (Madeline) waiter h 196 Rocket
- Payd Chas (Jacqueline) optical wkr h 124 Hawley
- Paye David H (June E) USAF h 1714 StPaul
- Payea Frank H pntr h 23 Arch
- Payless Food Plan Inc, Michl Antonelli mgr 535 Child av
- Payment Ernest O (Frances N) formn h 148 Cady
- Eleanor proof reader Roch Monotype r 322 Walzer rd Iroind
- Francis M mach Mixing Equip Co Inc h 94 Shore dr Iroind
- Martha C Mrs clk LRT Co r 94 Shore dr Iroind
- Robt J, USA r 148 Cady
- Payne sec Payne
- Alice r 361 University av
- Alice E r 222 Sanford
- Antonio A (Rhoda) slsmn SL&C Co h 75 Alexander
- Beatrice E Mrs clk Todd's r 59 Baker pk Web
- C Richd (Jesse R) asst supv EK Co, Navy div h 147 Hager rd Gr
- Carol r 26 Edwd
- Carol J r 28 Woodbury
- Carolyn J sec HG&E Corp r 23 Woodlawn av Fpt
- Chas asst supv EK Co h 350 Old Mill rd Br
- Chas A (Ella M) toolmkr h 273 Alexander
- Chas E chauff r 222 Sanford
- Chas F (Nora M) produce h 30 Scramont
- Chas W (Olive M) formn DPW h 315 Adams
- Cyril F firem NY st h 207 E Elm, E Roch
- Dora Mrs r 210 York
- Doris A head bkpr LRT Co r 5 Kirby pl
- Dorothy studt r 424 University av
- PAYNE & DUNHAM (Lonnie W Payne and Francis X Sanger) Established over Fifty years, distributors Quality Anthracite Coal and Somet Solvay Coke 34 Bronson av Zone 8 tel GEnesee 0586
- Edw W (Esther N) mach opr h 104 Violetta
- Eliz J studt nurse Roch State Hosp r 1600 South av
- Eliz J (Mrs Walter B) died Dec 26, 1953
- Emogene wid Edgar E h 222 Sanford
- Esther N Mrs wrapper Kee-Lox Mfg Co Inc r 104 Violetta
- Evalene G wid James R h 1030 Lake av
- Evelyn B r 126 W Sawyer pl
- Fredk C (Clara B) stock clk R J Strassenburgh Co h 89 Kingsboro rd
- Geo J slsmn h 129 Meigs
- Harlan H (Loise B) mach h 44 Penrose
- Hazel r 525 Lake av
- Hazel C h 32 Churchlea pl
- Helen hsekpr h 97 Berkeley
- Howard R (Gertrude) EK Co h 77 Avenue C
- J V (Nellie M) construction wkr h 21 Philander
- Jas lab r 118 North
- Jas A (Veronica E) h 5 Kirby pl
- Jas A jr (Dorothy E) freighter Engine Co No 14 h 250 Sanford
- Joel (Beatrice E) plater SC Co r 59 Baker Web
- John W supvr Standards Dept, Roch Mfg Co h 2382 Brownroft bldg Penfield
- Julia B Mrs labeler R J Strassenburgh Co r 14 Eagle
- Kenneth (Elsie) steel wkr h 332 Plymouth av S
- Leon r 31 Finch
- Lonnie W (Lillian W) (Payne & Dunham) h 374 Rugby av
- Lucille H atndt Strong MH r 222 Sanford
- Mabel M wid Walter E r 104 Violetta
- Mary S tel opr RT Corp r 289 Gregory
- Morris (Sally) chauff h 167 Averill av
- Newton H elec contr 126 W Sawyer pl r do
- Orville (Caroline) h 28 Woodbury
- Phillip A (Mary L) mech eng h 40 Needham
- Ralph W (C Marian) (Payne's Quality Market) h 15 Avenue
- Robt slsmn Payne's Market r 183 Alexander
- Robt C (Betty D) h 76 Sherwood av
- Robt C (Mary Ann) h 287 Gregory
- Robt L (Helen E) hlpr r 179 Clifton
- Rose A wid Jas h 945 Hudson av
- Ruth S Mrs ofc wkr h 45 Westminster rd
- Stella Mrs r 162 Hayward av
- Tessie Mrs fcty wkr h 25 Howell
- Vernon O distiller GB Co Inc h 1053 Exchange
- Walter B machine designer h 429 Rugby av
- Wm H (Harriet E) carp 126 W Sawyer pl h do
- Payne's Quality Market (Ralph Payne) 801 Dewey

- Payton Eliz Mrs h 195 Atkinson
- Emma E studt r 73 Columbia av
- Jas jr (Dorothy) chauff r 331 Avenue A
- Jas P (Mary E) chauff h 73 Columbia av
- Marjorie M dept mgr r 73 Columbia av
- Paula ofc clk h 72 S Union
- Theresa r 28 Holland
- Peabody Albert E (Mary E) mach opr Teac Mach Co Inc h 107 Bobrich dr
- Forest H (Lottie H) h 95 Westchester av
- Marilyn clk W B Coon Co Inc r 565 Plymouth av
- Peachey Annette F sausage mkr TP Co Inc r 280 Whitmore
- Bernice B Mrs teller Roch Savings Bank r 145 Pontiac dr Iroind
- Betsy wid Stephen C h 829 Atlantic av
- Betty J x-ray supvr Strong MH r 842 Gravel rd Web
- Cath S Mrs bkpr h 458 Birr
- Clarence H (Eunice E) phys 187 S Goodman h do
- Eliz Mrs sten Nixon, Hargrave, Devans & Dey r 904 South av
- Irving W (Joan W) sls eng Gleason's h 239 Meadow lane Web
- John C (Eliza) interne Genesee Hosp h 904 South av
- Kath bkpr RG Co Inc r 458 Birr
- L H Co, Lewis H Peachey prcs fish 115 Front
- Lee D tech U of R School of Medicine & Dentistry r 187 S Goodman
- Lewis H pres L H Peachey Co h 207 Chestnut Hill dr Iroind
- Urban C (Annette) sausage mkr TP Co Inc h 280 Whitney
- Wallace W (Gillette & Peachey Cities Service) r 45 Judson
- Peacock Albert E (Jeannette H) produce supvr Hart's Food Stores Inc h 53 Netherton rd
- Alice A wid Grover C h 177 6th
- Allen J asmbler TI Co's r 450 Plymouth av S
- Clair E r 75 Genesee Park bldg
- Dorothy B hlpr TK Co's r 118 Iceland pk
- Douglas E (Rosemary) mach mtee h 31 Thomas
- Dunne J (Ann) produce dlr r 87 Garson av
- Eliz asst to dir EK Co h 30 S Goodman
- Eliz Claire emp Haloid Co r 75 Genesee Park bldg
- Eliz I wid Bruce r 679 Rocket
- Eug produce buyer Hart's Food Stores Inc h 784 Titus av Iroind
- Evelyn R ofc clk TI Co's r 118 Iceland pk
- Geo A (Agnes) driller Roch Button h 385 Leonard rd Gr
- Glady's A wid Harold A h 87 Garson av
- Jean studt nurse r 521 Main W
- John A (Louise) h 41 Laurelton rd
- Julie B Mrs ofc sec U of R h 622 University pk
- Lydia A supvr SL&C Co r 74 Gillette rd Spencerport
- Patricia B clk RT Corp r 118 Clinton av S
- Raymond (Betty) fcty wkr h 25 Pullman
- Richd (Patricia B) USA h 918 Clinton av S
- Robt C (Edna M) City Parks dept h 449 South av
- Robt F (Bernice) trucker NYC Sta h 127 Wood-
- bury
- Veronica Mrs, EK Co h 330 Maplewood av
- Willis O (Dorothy B) rec clk Dollinger Corp h 118 Iceland pk
- Peacor Robt W (Ruth E) ind eng h 4 Parkside ct
- Peak Super Market (Mrs Patricia Mendick) 976 Joseph av
- Peake Chapell jr (Dorothy) slsmn National Biscuit Co h 307 Reynolds
- Chester A (Bertha) h 168 Troup
- Dorothy Mrs tchr School 19 r 307 Reynolds
- P Bennett, TI Co's r 168 Troup
- Harold C (Ida P) mgr Pleasant Parking Sta h 82 Pardee
- Harold H jr (Ruth) tabulator RG&E Corp h 241 Traver circle
- Janice insp r 82 Pardee
- Marion R head school service div Roch Museum of Arts & Sciences r 188 Troup
- Pealer see Pealer
- Jean M clk John Hancock Ins Co r 15 Arnett bldg
- Lois E, K Pk r 392 Clay av
- Pealman Pearl Mrs r 54 Sullivan
- Pealo John H (Jean) mech Quick Deliveries Inc h 47 Bron cres
- Lloyd rug ein h 385 South av
- Mary Mrs h 385 South
- Pear Emma M wid Albert r 801 Grand av
- Josette M Mrs cost clk M D Knowlton Co h Barclay Hill rd RD 2 Marion
- Lewis A (Martha) asst sec Community Savings Bank h 801 Grand av
- Martha T Mrs clk Community Savings Bank r 801 Grand av
- Mildred H Mrs bkpr L N Whissel Lumber Co r 908 Crown rd Br
- Raymond A (Mildred H) credit mgr The Pfauelder Co h 908 Corwin rd Br
- Walter F mech DPW h 80 Delevan
- Peare see Peare
- Arth P (Kath) real estate 1214 Webster av h 35 Nile dr Iroind
- Frank A (Jane MacC) senior engineering aide Div of Engineering h 237 Alexander
- Franklin H (Helen M) acct h 147 Sherwood av
- Garth (Rhona) fcty emp EK Co h 287 Terrace pk
- Geo T (Clara R) prsmn h 145 Bradburn

SULLIVAN ST 1955

993

MONROE COUNTY SAVINGS BANK

SAVINGS ACCOUNTS MORTGAGE LOANS SAFE DEPOSIT BOXES

TWO CONVENIENT OFFICES

35 STATE ST.

Member of the Federal Deposit Insurance Corporation

MAIN EAST AT FRANKLIN

Wingate Albert C meat ctr A&P h 309 Windsor rd Gr  
 —Edith A recpt Strong MH r 216 S Fitzhugh  
 —Evelyn J serv rep RT Corp r 218 S Fitzhugh  
 —Geo emp Otto Bernz Co h 436 Lake Shore Blvd  
 —Harold B bacteriologist Strong MH r 1899 South  
 Kennedy rd Pndd  
 —Harry J (Ruth C) stock clk Gleason's h 1898  
 Kennedy rd Pndd  
 —Helen H Mrs teller LRT Co r 81 Holmes rd Gr  
 —Kathleen King h 82 Westview ter  
 —Lucille L tel opr RT Corp r 218 S Fitzhugh  
 —Walter T (Helen M) K Pk h 218 S Fitzhugh  
 —Walter T jr (Mary E) v-pres Charlotte Tree Re-  
 novator r 216 S Fitzhugh  
 Wingender John R (Lucille) widr r 1220 McHope  
 av  
 —Margt wid Simon h 1220 McHope av  
 Wingentel Johnna wid Herman J h 441 Selye ter  
 Wingeter Ida Mrs r 419 Fernwood av  
 Winger Adla L wid Theo r 650 Parsells av  
 —Geo II (Jessie F) acct h 650 Parsells av  
 Wingerden Esther N Mrs clk US VA h 92 Laney  
 rd  
 —Gerard (Dorothy J) mach Gleason's r 106 Burwell  
 rd Iron  
 Wingert Harry N (A Louise) formn NYC h 173 Gar-  
 field  
 —Kathleen M bkpr Dr Jos II Green r 151 Chill  
 av  
 Winghart Bernard mech Archer Motor Co Inc h Hill-  
 ton  
 —Earl A (Ruth M) slsmn International Harvester Co  
 h 89 Durham  
 —Gordon S (Genevieve) formn h 18 A pl  
 —Joan F serializer TI Co's r 2 Salmon Creek dr  
 Hilton  
 —Jos (Mary) mech Roch DPW Garage h 471 Glenwood  
 av  
 —Wm J (Rose U) ptr Bureau of Traffic Control h 13  
 Ruggert  
 Winginski Helen Mrs h 228 Baden  
 Wingrove Glenadore E Mrs nurse Roch Genl Hosp r 437  
 Flint  
 —Norman W (Glenadore E) EK Co h 457 Flint  
 Winhaber Rudolph G (Rita M) sht mtl mtee EK Co h  
 484 Hanes  
 Winiaz Jennette Mrs asmlr h 117 Agnes  
 Winick Martin (Margt) mach opr H-F Co h 28 Barn-  
 ard Gr  
 Winiecki Jos C Rev r 108 Franklin  
 Wininski Geo died Aug 18, 1953  
 —Walter lab h 3 Henry  
 Wink Chas R (Louise M) mach Gleason's r 174  
 Birchwood dr Iron  
 —Louise M belt wkr L P Warner & Co Inc r 174  
 Birchwood dr Iron  
 —Raymond D (Mary E) mach Gleason's r 202 Cool-  
 idge rd Iron  
 Winkholz Chas J (Betty W) new acct dept Genesee  
 Valley Union Trust Co r 75 Glendale pk  
 —Elze B teller Genesee Valley Union Trust Co r 75  
 Glendale pk  
 Winkelman Dwight W v-pres Haverstick & Co Inc h  
 Syracuse  
 Winkelmann J Erwin (Marion L) bottling dept GR  
 Co Inc h 1031 Exchange  
 Winkenstein Thos (Helen) h 16 Belmont  
 Winkle Mary C r 344 Grand av  
 Winkler Herbert (Lorena A) studt h 9 Backus  
 —Lorena A Mrs laby tech Iola Sanitorium r 9 Back-  
 us  
 —Lester r 490 Court  
 Winkler Alex C baker r 4 Evergreen  
 —Alice C Mrs pkr French's r 92 Breck  
 —Carl F (Mary) bus driver h rear 13 Chapel  
 —Carl G project eng Camera Works r 888 Lake rd  
 Web  
 —Carl J (Kathleen G) sergt RPD h 30 Campbell  
 —Chas I (Jane L) slsmn Florist Supply Co Inc h 87  
 Kingston  
 —Colette sten Security Trust Co r 88 Avenue C  
 —Columbia C Mrs mach opr EK Co h 328 Maple  
 —Emil (Valeria) mach h 752 Blossom rd  
 —Eug W (Mazie A) h 193 Wisconsin  
 —Geo A (Colette) police RPD h 88 Avenue C  
 —Henry J (Cori) EK Co h 1389 Clinton av N  
 —Jos (Alice C) lift truck opr French's h 92 Breck  
 —Jos P jr (Madeline C) chauff French's h 53  
 Edgeland  
 —Kathleen G Mrs, jr serv asst RT Corp r 50 Camp-  
 bell pk  
 —Margt wid Geo J h 16 Delaware  
 —Marion J clk EK Co r 193 Wisconsin  
 —Mary N h 4 Evergreen  
 —Viola A Mrs clk Leon M Brint r 90 Breck  
 —Wm G (Lucille P) sht mtl wkr Gleason's h Vic-  
 tor  
 —Wm I (Viola A) buffer HM Co Inc h 90 Breck  
 Winkler-Prins Louise A studt r 35 Strathallan pk

Winmon Annie V baker SL&C Co r 328 McHope  
 av  
 Winn see Wynn  
 —Betty Mrs asmlr HM Co Inc r 27 O K ter  
 —Esther C Mrs sls clk Harry Levin Co Inc r 41  
 Warsaw pk  
 —Isadore (Minnie) died Dec 29, 1953  
 —Kenneth, EK Co r 8 Gordon  
 —Lillian wid Benson h 11 Alexander  
 —Minnie wid Isadore h 54 Sullivan  
 —Morris (Betty) chauff h 27 O K ter  
 —Philip clk PO r 54 Sullivan  
 —Rhoda S studt r 41 Warner pk  
 —Rose cook h 87 Ketchum  
 —Saml (Esther C) cigars h 41 Warner pk  
 Winne Bertha Mrs cook Turner's Coffee Shoppe r 426  
 Main E  
 —Earl Walter (Mildred M) h 370 Melville  
 —Henry r 117 Charlotte  
 Winnick Harold J (Bessie M) chef h 83 Flanders  
 Winner Terence O route mn Bartholomay Dairy r 1228  
 Blossom rd Br  
 Winney Anna wid Wm R r 264 Orange  
 —Wm (Sue) tailor h 264 Orange  
 —Zellah J h 49 Troup  
 Winnick Edw H (Audrey M) meter rdr RG&E Corp  
 r 149 Turpin  
 —Jos A (Anna M) supvr h 134 Chapin  
 —Max (Rose) h 684 Main W  
 —Raymond A (Annette) drftsmn Leach Steel Corp  
 h 67 Lorenzo  
 Winnie Donald (Shirley L) (Paula's Knick Knacks &  
 Notions) h 158 Lyell av  
 —Foster H (Bertha) mach opr h 426 Main E  
 —Fred M (Dorothea) rector SL Luke's Episcopal Church  
 17 S Fitzhugh h 381 Yarrowth rd  
 —Shirley L Mrs mach opr Y&E Mfg Co r 159 Lyell  
 av  
 Winograd Minnie Mrs padder H-F Co r 104 Laburnum  
 cres  
 —Morris (Minnie) clo ctr h 104 Laburnum cres  
 —Robt S (Marilyn) physicist r 87 Regus  
 Winski Richard II (Nancy R) bmo HMI Co Inc r 125  
 Ashwood dr  
 Winslow Apartments, Mrs Rose E Moore supt 565  
 Chill av  
 —Arth II jr (Laura M) mach Gleason's h 123 Dun-  
 ning av Web  
 —Durt II (Della M) mtee mn Park Av Hosp h 104  
 George  
 —Claude A driller Roch Burton r 25 Mayflower  
 —Cornelia C Mrs h 82 Raleigh  
 —Diana studt nurse Strong MH r Helen Wood Hall  
 —Donald E (Marjorie) clk PO h 480 Blmgrove rd  
 Gr  
 —Elmer I mtes mn Roch Folding Box Co  
 —Floyd S phys 734 Plymouth av S h do  
 —Gerald E (Mary L) repr RT Corp h 209 Woodstock  
 rd  
 —Morris ptr 97 Grand av r do  
 WINSLOW PHILIP M (Daisy) physician 240 Alexan-  
 der Zone 7 tel Hillside 2176 h E Henrietta rd  
 Hnra  
 Winsor see Windsor  
 —Geo S (Lila) brewery wkr GB Co Inc h 15 Alex-  
 ander  
 —Janet S Mrs clk EK Co r 9 Wynnest dr Chili  
 —Jos P (Margt I) litho Stecher-Traug h 94 Ol-  
 iver  
 —Lila Mrs fety wkr Max Lowenthal & Sons r 15  
 Alexander  
 —Margt I Mrs asmlr Fasco Industries r 94 Oliver  
 Winsted apt 20-24 Seiv  
 Winston Apartments, Raymond C Gaede supt 312  
 Lake av  
 —Jack (Ruth) chauff French's  
 —Jas W (Wilma) opr wkr h 138 Adams  
 —John V (Laura M) lab Anstice Co h 6 Leopold  
 —Laura M Mrs elev opr Genesee Valley Trust Co bldg  
 r 6 Leopold  
 Winter Albert J, EK Co r 390 Gregory  
 —Alice A Mrs locker atndt East High Sch r 207  
 Edinburg  
 —Arth B (Fanny D) asmlr r 181 Normandy av  
 —Arth B jr, fety wkr r 181 Normandy av  
 —Arth G staff eng Roch Products Div GM r 17  
 Clebourne dr Br  
 —Arth W (Arkleen) driver VanDussen Co Inc  
 —Blanche B bkpr County Clerk's Office r 236 Chilli-  
 Scentsville rd Chili  
 —Ryron F (Kath) mech r 51 Austin  
 —Carl A sta eng r 64 Hickory  
 —Chas J (Rhoda C) insp h 112 Arvine Heights  
 —Chas J mach r 1122 Maple  
 —Chas W, USAF r 112 Arvine Heights  
 —Chester B (Grace M) eng NYC h 833 1/2 University  
 av  
 —Christina M h 742 Meigs  
 —Doris Mrs r 13 Avis  
 —Dorothy E Mrs ofc sec Brainard Steel Co r 432  
 Bernard

WINTER  
 —Edw H (Sophia C) (Winter's Garage) r 45 Don-  
 caster  
 —Edw I (Helen) opr Roch Garbage Reduction Plant  
 h 390 Gregory  
 —Eliz C wid Henry J h 36 Sycamore  
 —Elsie II wid Eug A h 281 Kenwood av  
 —Felix (Irene) nshr B&L Co h 03 Thomas  
 —Geo B (Theod) display adv D&C h 128 W Church  
 Ppt  
 —Geo W (Ara) emulsion coating h 691 Dewey  
 av  
 —Helen C clk Camera Works r 390 Gregory  
 —Helmut II (Marie) cigars 45 Exchange h 160  
 Wellington av  
 —Ignatz (Maria) h 172 Remington  
 —Karl A (Eliz A) baker White Star Baking Corp  
 h 43 Illinois  
 —Kathryn h 1846 Main E  
 —Leo J (Bessie J) clk by Ex Agency Inc 55 Joseph  
 av h 82 Clarington Iron  
 —Leona E laioress h 730 Hudson av  
 —Maria Mrs clo wkr H-F Co r 172 Remington  
 —Marvin M (Gladys C) electn RG&E Corp r 99  
 Orchard dr Br  
 —Mary r 385 Platt  
 —Mary B wid Nicholas J h 1122 Maple  
 —R Nelson (Gretel) clk NYC r 707 Portland av  
 —Robt E (Irma L) fety wkr h 329 Campbell  
 —Robt J wage admin Glys Co h 157 Northumberland  
 rd Br  
 —Rubin R (Gretel) clk NYC h 787 Post av  
 —Theo E eng Gleason's r 207 Edinburg  
 Winter's Garage (Edw II Winter) rear 487 Bway  
 Wintercorn Gerard (Edna) buffer r 231 Hayward av  
 Winterfield Helen P Mrs h 67 Ketchum  
 Winterhalter Eleanor B clk TI Co's r 50 Chestnut  
 Winterkom Bernice clk RT Corp r 514 Glide  
 —Carolann sten EK Co r 260 Avenue D  
 —Donald E fety wkr r 732 Garson av  
 —Edmund F (Marion A) genl formn Roch Products  
 Div GM h 260 Avenue D  
 —Edna F weaver Schlegel Mfg Co r 231 Hayward  
 av  
 —Edw F (Hermite M) tech r 514 Glide  
 —Florence W Mrs drapery wkr Lauer Fur Co Inc h  
 157 Dorbeth rd  
 —Francis A (Helen) billing clk B&O r 207 Oak  
 —Gerard J (Camille) copywriter Chas L Rumrill &  
 Co Inc h 408 Alphonse  
 —Marilyn A clk Community Savings Bank r 260  
 Avenue D  
 —Mary A shoe wkr W B Coon Co Inc r 200 Maseeth  
 —Nicht A (Loretta) slsmn Am Towel Stp h 168  
 Kinsburg  
 —Robt J studt r 260 Avenue D  
 —Susan C Mrs treas-mgr American Towel Supply Co  
 Inc h 324 Magnolia  
 Winterman Bernard (Carol) sta eng h 230 Field  
 —Carl S Mrs tchr School 22 r 250 Field  
 —David hldr RT Corp r 407 Joseph av  
 —Helen wid John h 407 Joseph av  
 —Isadore R (Dorothea) slsmn Joseph Av Pharmacy  
 r 220 Rauber  
 —John (Helen) died March 15, 1954  
 —Leonard (Julia) carrier PO h 29 Thomas  
 —Max (Ruth) sausage mkr Zweigle's h Hanover Houses  
 bldg 2  
 Winterroth Adolph II (Lella E) (Winterroth's) h 58  
 Finch  
 —Carl R (Clarice W) supvr RG&E Corp h 887 Gene-  
 see Park Blvd  
 —Herbert W fety wkr Consolidated Vacuum Corp h  
 61 Buckman rd Gr  
 —John studt r 887 Genesee Park Blvd  
 Winterroth's (Adolph II Winterroth) shoes 357 Driv-  
 ing Park av  
 Winters Alf E (Shirley A) washer r 404 Emerson  
 —Alice Mrs fitter h 230 Chestnut  
 —Benj II (Frances L) slsmn h 389 Magnolia  
 —Chas h 97 State  
 —Bliz J Mrs home economist Monroe County Dept  
 Social Welfare r 117 Astor dr Br  
 —Evelyn I elec insp SC Co r 927 Main E  
 —Frank M (Florence N) estimator Wright & Alex-  
 ander Co h 298 Somershire dr Iron  
 —Harrison F, K Pk r 398 Magnolia  
 —Jack (Lanette) slsmn h 1004 Harvard  
 —Jane E clk SL&C Co r 149 Champlain  
 —John (Ruth) mech h 67 Henton  
 —Jos (Jean) B&L Co h 840 Genesee  
 —Jos (Nostland) optical wkr h 99 Sellinger  
 —Leo G (Dorothy K) tailor h 88 Scrantom  
 —Maurice r 49 Bway  
 —May r 60 Charlotte  
 —Merle L asst chem Camera Works r 117 Astor dr  
 Br  
 —Meyer (Ethel) sec Spring Sheet Metal & Roofing  
 Co Inc h 406 Ashbourne rd Br  
 —Rebecca wid Korl h 21 Merrimac  
 —Reva mach opr H-F Co h 49 Bway  
 —Theo h 207 Edinburg

ALTMAN MOTORS, INC.

PROMPT REPAIRS ON ALL MAKES OF CARS COLLISION WORK SPOT CASH FOR YOUR CAR  
 150 LAKE AVENUE "Cars To Fit Any Pocket Book" GLenwood 4422

SULLIVAN ST 1955

829

GAMROD-HARMAN CO., INC.

- McDOUGALL-BUTLER PAINTS
- MOLETA WALL PAINTS
- ARVON PLASTIC PAINTS

Wholesale and Retail  
75 EXCHANGE STREET  
Phone Hamilton 7696



SEOR

—Stanley B wood wkr Angle Genesee Corp r 94 Pulaski  
—Veronica wid Clemens h 94 Pulaski  
—Wm h 103 Bobrich dr  
Sedore Geo S clk Associated Transport Inc r Webster  
—Jos H, USMC r 540 Maple  
—Mary A studt nurse St Mary's Hosp r 89 Genesee  
—Roy G (Shirley A) emp Jas Cunningham Son & Co h 94 Scrantom  
Sedick Wayne mach Mixing Equip Co Inc r 529 Bway  
See Genevieve K wid Arth M h 235 Cobbs Hill dr  
Sebach Aug r 100 Gibbs  
—Donald E formn Camera Works h 143 Eastland av Br  
—Fred (Alice) h 145 Brookhaven ter  
—Helena M Mrs sec Seebach-Kimble Inc r 426 Mt-Airy dr Iron  
—Kenneth L (Della) insp Gleason's h 131 Wilsonia rd  
—Kimble Inc inc NY '23, Norman O Seebach pres-treas Raymond S Pritchard v-pres Mrs Helena M Seebach sec ptrns 336 St Paul  
—Lloyd F (Lillian H) patent agt EK Co h 58 Montclair dr Iron  
—Norman G (Elena M) pres-treas Seebach-Kimble Inc h 426 Mt-Airy dr Iron  
Seebach Louis H str h 717 Hollenbeck  
Seebe Harrison h 194 Harard  
—Noel B (Ruth) asst dept dir Graflex Inc h 161 Clovercrest dr Br  
Seebach Grace B Mrs asmlr SC Co r 17 Stout  
—Robt W mach r 17 Stout  
—Walter (Grace B) iron wkr h 17 Stout  
Seeber Bruce H (Jane G) ptrn ctr Sign-O-Graph Co h 194 Harvard  
—Carter H mach opr Gleason's r 321 Grand av  
—Celia talloress Julius Herman r 86 Stillson  
—Clara C r 67 Webster av  
—Douglas W (Douglas W Seeber Co) h 1220 Jackson rd Pntld  
—Douglas W Co (Douglas W Seeber) roofing and siding 312 East av  
—Earl A (Lillian P) eng RG&E Corp h 133 Linden  
—Eug A (Erna) (Sign-O-Graph Co) h 1220 Jackson rd Pntld  
—Eug A Jr (Thelma) (Sign-O-Graph Co) h 1573 Shoecraft rd Pntld  
—Leo J mite m h 67 Webster av  
—Lillian F Mrs grad nurse r 133 Linden  
—Mable r 58 Scio  
—Marguerite wrapper Sign-O-Graph Co h 870 Portland av  
—Minnie L wid Albert h 24 Electric av  
—Roger (Peggy) silk screen opr Sign-O-Graph Co h 256 E Main Web  
—Wilbert H (Loretta A) handymn RG&E Corp h 1002 Arnett blvd  
Seibold Miller W (Stella) carp and ptrn h 76 Walbar  
—Robt M mech Catlin & Haag Inc r 76 Walbar  
Seidred see Seiffred, Seyfried, Seiffred and Seiffried  
—John C (Geraldine A) presmnn D&C r Scottsville  
Seiger Carol G clk Birds Eye Div r Albion  
Seizer see Sager  
—Alta J utility wkr Fanny Farmer Candy Shops Inc r 310 Reynolds  
—Annabelle C sten Roch Germicide Co r 436 Frost av  
—Arth F (Alta J) trucker Y&E Mfg Co h 310 Reynolds  
—Chas R (Cecelia V) h 436 Frost av  
—Elmer L (Loretta H) lab Park Dept h 49 Glasgow  
—Enn M Mrs slswn Schiff's Big Shoe Store r 270 Elmwood rd  
—Jos G (Martha L) research asst U of R  
—Mathias (Anna) engr h 4235 Lake av  
—Richard A r 310 Reynolds  
—Richard W (Adele) K Pk h 169 Rand  
Seigler Albert H (Hildegard B) widr h 639 Linden  
—Edw (Smith) h 372 Benton  
—Elmer lab r 9 Hyde pk  
—Emma r 372 Benton  
—Emma A Mrs press feeder Case-Hoyt Corp h 52 Lenox  
—Esther M nurse Highland Hosp r 639 Linden  
—Geo W (Dorothy) insp Pfandler Co h 112 Cragg rd Gr  
—Mabel clk Syracuse Bearing Roch Corp h 112 Cragg rd Gr  
—Raymond H (Grace L) chauff h 388 Jefferson av  
—Walter C (Virginia V) eng h 51 Cayuga  
—Wm H r 767 S Goodman  
Seek Carl W (Harriet E) group leader Rectigraph Co h 721 Cayuga  
Secker Ethel A oc sec U of R r 46 Sunset dr  
Seekins Geo M (Anna E) mach h 230 Marion  
—Harold A (Nancy) sls TI Co's h 60 Woodview dr Ca  
—Pauline Mrs therapy aide Strong MH r LeRoy  
Seel Anna M clk Wollensak's r 286 Wilkins  
—Chas T (Christina) h 33 Belmont  
—Clarence T (Richard) Garage r 33 Belmont  
—Elmer G (Anna V) phys 133 Clinton av S rm 12 h 624 Hillside av  
—Elmer G Jr (Marjorie D) slsmn Moore Business Forms Inc h 10 Harbor View ter  
—John r (Erna) lab h 286 Wilkins  
—Ruth M bkw r 33 Belmont  
Seeland John C hand trucker Ft Wayne CP Co r Houghton

Seelbinder David C (Carol) EK Co h 1865 East av  
—Frank W (Eva M) eng RT Corp h 64 Rosedale  
—Rosemary tchr School 1 r 64 Rosedale  
Seeler Cella sten r 50 Chestnut  
—Gerald carp's hlpr r 36 Brookhaven  
—Mary Mrs fcty wkr r 36 Brookhaven  
—Wm F (Josephine) acct Curtice Bros Inc h 262 Avenue A  
Seely see Seely and Seelye  
—Annie L r 707 Parsells av  
—Barbara studt nurse r 521 Main W  
—Bobby B Mrs asst supt of nurses Iola Sanatorium r 350 E Henrietta rd  
—Cath G sec Kee-Lux Mfg Co Inc r 68 Hoover rd Iron  
—Chas F formn U of R h 707 Parsells av  
—Donald L cafeteria wkr Gleason's h Palmyra  
—Doris clk E W Edwards r 67 Barton  
—Eliz studt nurse r 521 Main W  
—Fay sec h 295 Park av  
—Floyd (Florence) supt apts Arington, Dusmair & Lorraine r 393 Court  
—Floyd E h 1103 Monroe av  
—Harold R (Mable L) EK Co h 133 Cherry rd  
—Helen Mrs slswn Lincoln Stores r 95 Santee  
—Helen L wid Leon asmlr h 104 Judson  
—Irma V wid Ralph N h 77 Crittenden blvd  
—Janet tchr Roch Genl Hosp h Bergen  
—John W (Leah D) dtd April 27, 1954  
—Joyce, EK Co r 200 Rockingham  
—Kenneth E (Helen) fcty wkr h 95 Santee  
—Lawrence J studt r 30 Devitt rd  
—Leah D wid John W h 797 Chilli av  
—Lucian L (Rena B) hlpr Gleason's h Ridge rd Web  
—Margt M typ NYS Dept of Taxation & Finance r 75 Dartmouth  
—Minnie N wid Geo C h 1 Ethel  
—Richd A (Tina M) mtee wkr h 30 Devitt rd  
—Tina Mrs clk School 40 r 30 Devitt rd  
—Walter C (Doris E) EK Co h 67 Barton  
—Wm J h 235 Jefferson av  
Seelman Frank H (Bertha) clk h 21 Grafton  
—Geo M (Mary W) pimb h 121 Thorndale ter  
—John P (May T) h 18 Morris  
—Jos G indry wkr h 17 Oakman  
—Josephine hskpr r 17 Oakman  
Seelos Chas H (Mary E) EK Co r 1188 Clinton av S  
—Gertrude T hskpr r 718 Main E  
—Leonard G (Alma M) tool mkr h 1104 Garson av  
Seely Ann Mrs ofc sec Reilly, Dicker, McLouth & Lines r 136 Hoover rd Iron  
—Chas electrotyper Genesee Electrotype Co h 55 Catalpa rd Iron  
—Chas E plant eng Coml Controls Corp h 1101 Shoemaker rd Web  
—Chas E (Mary) plant eng Electromode Corp r 1101 Shoemaker rd Web  
—Dallas W tech du Pont r 2127 Ridge rd W, Gr  
—Glen (Phyllis) h 87 Lansdale  
—Hector J (Helen M) clk EK Co h 645 Clay av  
—Hector W h 142 Primrose  
—John H (Mary Rose) tube mill h 30 Birch cres  
—Kenneth (Norma) mach h 725 Seward  
—Lawrence G eng Coml Controls Corp r 99 Iroquois Web  
—Layton, EK Co r 159 Henrietta  
—Lloyd S (Viola M) dept asst h 25 Amsterdam  
—Marion W (Mrs Hector W) died Feb 20, 1954  
—Paul W (Jean P) insp h 10 Stout  
—Shoulder Pad Co, Marvin Jacoby mgr 16 Commercial  
Seelye House 440 University av  
—Norman T fcty wkr r 1085 Clinton av S  
Seeman B Jane tchr r 10 Congress av  
—Fredk F (Alice G) formn Beech Nut Packing h 510 Atlantic av  
—Fredk F Jr (Annette) truck driver h 153 Field  
—Matilda wid Chas cook h 478 Clifford av  
—Minnie wid Oscar O h 1124 N Goodman  
Seemann sec Seaman  
—Carl G (Anees K) cash NY Life Ins Co h 10 Congress av  
—Marshall W, Hawk-Eye r 55 Sullivan  
—Mildred E clk h 35 Sullivan  
Seen Jessie R asmlr SC Co r Walworth  
Seeny Florence Mrs lamp shade wkr The Bradlen Co r 2182 Monroe av Br  
Seesto Shirley Mrs fcty wkr h 104 Grand av  
Sefarian Paul r 58 S Union  
Sefkin Myer 742 Clinton av N h 111 Glen Ellen way Br  
SEGAL HARRY L (Evelyn E) physician 233 Oxford, Zone 7 tel BROWNING 4977 h 30 Stoneham rd Br, Zone 10 tel Hillside 1342  
—John S (Shirley F) slsmn Geo B Hart Inc h 36 Atkinson  
—Morris (Sadie) (Roch Table Mfg Co) r 48C Manor pkwy  
—Paul F (Mary) slsmn Geo B Hart Inc h 275 Plymouth av S  
—S Max (Ruth) mfr h 48C Manor pkwy  
Segelin Betty wid Morris flint exam h 87 Rauber  
—Bros (David and Sol Segelin and Julius Wolf) tailors 677 Joseph  
—David (Blae) (Segelin Bros) h 515 Avenue D  
—Ermann E (Rose) (Original Pants Store) h 78 Westbourne rd Iron  
—Trene E tchr r 515 Avenue D  
—Mac Mrs slswn J C Penney Co r 515 Avenue D

SEGELIN

—Solomon (Mildred M) (Segelin Bros) h 52 Harlem  
Seger see Sager and Seeger  
—Irene J, EK Co h 235 Bernard  
Segerson Jas E (Marzt C) phys 277 Alexander rd 200 h 217 Harrington  
—M Ruth wage analyst EK Co h 246 Rhinecliff dr Br  
Segurdsen Jeanette L sec SC Co r 70 Westland av Br  
Segle Harry (Sadie A) tailor h 44 Sullivan  
Segler Geo fcty wkr Roch Can Co r 32 Manhattan  
Segreto Jos (Jennie) camera wkr h 1874 Clifford av  
Sehm Agnes M teller Genesee Valley Union Trust Co r 261 Bway  
—Alice M Mrs clk Genesee Valley Union Trust Co h 261 Bway  
—Dean (Maybelle) whsmn h 7 Grace  
—Deimar T (Anna T) Coml Controls Corp r 345 Colebourne rd  
—Edgar L (Helen) widr supvr TI Co's h 51 Knitry dr Iron  
—Eug J (Agnes M) instr U of R h 321 Clinton av S  
—Floyd F (Mazie E) trail mkr Roch Button h 127 Giallmount  
—Geo r 83 Ridgeway av  
—Isabella M Mrs h 1179 Genesee  
—Isabelle wid Wm B h 688 Parsells av  
—Leon L (Hilda L) formn h 21 Abersold  
—Louis P (Frances) mach Gleason's h 88 Presque  
—Maybelle Mrs nurse Strong Mt r 7 Grace  
—Norman C (Rose) mach opr, h 312 Rosewood ter  
—Robt (Marjorie J) RPD r 418 Electric av  
—Robt C (Grace) police RPD  
—Rose Mrs clk David's r 312 Rosewood ter  
—Wm S (Ethel R) mach opr h 29 Alonzo  
Sehms Edw (Betty) emp EK Co h 30 Plymouth av S  
Sehn Harriet hskpr r 416 Webster av  
Seibert see Siebert  
—Clifford W slsmn Heinrich Motors Inc h 532 Eaton rd Iron  
—Gertrude r 523 Meigs  
—Harry Mrs, GM Corp h 1193 Genesee  
—Howard R (Eleanor M) h 65 Rosemount  
—Lucille seamstress r 86 Stillson  
—Mary E sec r 05 Rosemount  
—Richd J, USA r 65 Rosemount  
—Robt C (Jean G) parts mgr h 81 Shelbourne rd  
—Robt O insp Capitol Engineering Associates r Penn Yan  
Seibold see Siebold  
—Albert J (Lillian M) h 512 Remington  
—Esther Mrs beamtn Boulevard Beauty Studio h 387 Post av  
—Matilda M shoe wkr r 13 Englert  
—Pauline B Mrs tchr Jefferson High Sch h 74 Heather  
—Thillie shoe wkr W B Coon Co Inc r 13 Englert  
—Wm C carver h 13 Englert  
—Wm J (Esther L) v-pres-treas Seibold-Seibold Stationery Co Inc h 151 Thomas av Iron  
Seibt Arth W (Mabel R) garagemn L Schumann's Sons h 27 Walsh av Iron  
—Mabel R Mrs wrapper Star Super Market r 27 Wash av Iron  
Seidberg Leonard (Shirley) mgr Mary Jane Shoe Store h 713 Norton  
Seide Carl (Ruth S) slsmn h 37 Holtzer  
—Maurice (Ruth M) ins gmt Met Life Ins Co h 163 David av Br  
Seidel Amos C (Mada W) cabt mkr h 32 Bardin  
—Anna R wid Henry r 560 Linden  
—Chas treas Hoffman Machine Distr of Upper NY State r Syracuse  
—Chas E Mrs r 87 Beverly  
—Elmer, Deico r 643 Emerson  
—Florence hskpr r 53 Marshall  
—Florence D insp Stecher-Traug r 869 Elmwood av  
—Fred (Ann V) h 61 Furman cres  
—Fred A (Elda T) pkr Y & E Mfg Co h 30 Priem  
—Geo (Maude) prnter Todd's h 975 Winton rd N  
—Geo M h 34 Alexis  
—Geo E (Doris A) emp Bell & Howell Co h 075 Winton rd N  
—John (Edna M) hldg supvr RT Corp h 7 Furman cres  
—John F eng Genl Baking Co r 2 Churchlea pl  
—John T (Ann) sta eng Roch Brewing Co Inc h 3704 Chilli  
—Jos A (Marion) h 210 Hazelwood ter  
—Martin C (Eugenia C) floor layer h 643 Emerson  
—Richd E chauff r 18 Churchlea pl  
—Russell (Shirley) K Pk h 30 Steko av  
—Wilbur R (Ella) acct RG&E Corp h 286 Westchester av Iron  
—Wladimir S prof U of R h 1170 Genesee  
Seidel's Tavern (Harry Stone) 695 Clinton av S  
Seideman Irene clk Harsho Rotman Inc r 75 Culver rd  
Seidemann Clara S h 128 Parsells av  
Seidenberg Richd L (Susan T) optical wkr h 25 Marston  
Seideward Anna clothing wkr r 298 Ridgeway av  
—Bernice II Mrs sorter Harold Co h 194 Remington  
—Dorothy A engr r 130 Berlin  
—Edw A (Ellz A) lens grinder Wollensak's h 130 Berlin  
—Edw H (Betty B) stardards eng h 2057 Main E  
—Eleanor W wid Frank hlpr r 30 Brentwood  
—Fred J (Rose F) supvr h 823 Jay  
—Lena r 523 Meigs  
—Rlehd F (Mary Ann) clk PO r 161 Mosley rd Gr  
—Rose M Mrs tel opr RT Corp r 823 Jay

SULLIVAN ST 1955

883

**EGBERT F. ASHLEY CO.**  
**GENERAL INSURANCE**  
 400 CUTLER BLDG. 42 EAST AVE. Phone HA milton 1858

**STEEPLE**

—Wm, K Pk h 10 Syracuse  
 —Stearlt Peter (Chiara) constn wkr h 22 Marlow  
 —Stereotypers & Electrotypers Union meets -st Monday each month at 31 Main E  
 —Sterling Blanche D Mrs box mkr r 84 Midvale ter  
 —Chas servicemn Royal Typewriter Co Inc r 32 Sidney  
 —Chas H (Eliz L) wldr Photostat Corp h 70 Hobart  
 —Claire M Mrs sten Mixing Equip Co Inc r 232 Chili av  
**STERLING CLEANERS INC, Robt J Mooney pres Emmett S Slavin treas dry cleaners 951 Main East, tel GHeenfield 5640**  
 —Delorus F Mrs teller Genesee Valley Union Trust Co r 370 Melville  
 —Diner (Roland B, Robt P and John F Bell) 1106 Main E  
 —Diner No 2, John F Bell mgr 810 Main W  
 —Floyd emp Jas Cunningham Son & Co r Henrietta  
 —Frank S icy wkr h 232 Chili av  
 —Garage (Robt Egan) 22 Charlotte  
 —Georgia wid Francis r 100 Richmond  
 —Harvey B acct h 100 Richmond  
 —Helen wid Homer h 66 Hobart  
 —Home Furnishing Co (Elliott L Gross) 631 Thurston rd  
 —Jolia r 70 Hobart  
 —LaFayette F, USA r 904 Chili av  
 —Late (Frances E) sergt RPD h 904 Chili av  
 —Lawrence (Dorothy) (Ed Wolf & Associates) adv h 45 Stonybrook dr Br  
 —Lewis, USA r 100 Richmond  
 —Marion sten Wm S Lozier & Co r 1180 Park av  
 —Mildred Mrs lamp shade wkr The Braden Co r 174 Bancroft dr Gr  
 —Miriam sten Curtice Bros Co r 65 Stonehenge rd Ironde  
 —of Rochester (Philip Will) stoves 7 Highland Hts  
 —Pattern Works (Harold E Barrett) 11 Furnace  
 —Paul V (Irene) police RFD h 25 Woodlawn  
 —Richd (Anne) parts mn International Harvester Co h 715 Culver rd  
 —Richd E, USA r 904 Chili av  
 —Robt shipper Beech Nut Packing r Tracy's Trailer Camp Web  
 —Scott (Marion) physcalst B&L Co h 1180 Park av  
 —Textile Re-Wearers (Mrs Martha and Peter J Joy) 772 University av  
 —Wallace (Mary) investigator Retail Credit Co Inc h 69 Haddon rd Gr  
**Stern see Stein**  
 —Abr (Clara) died Oct 19, 1953  
 —Ann asmbler Germanow-Simon r 57 Sullivan  
 —Arnold (Anne) prsr h 57 Sullivan  
**STERN ARTHUR L (Molly) (Nixon, Hargrave, Devans & Day) lawyer 31 Exchange 6th floor Zone 4 tel LDcast 6550 h 3365 Elmwood av Br**  
 —Benj (Ann) prsr h 46 Carthage  
 —Bradly L h 220 Latta rd  
 —Danl J research asst U of R h 171 Columbia av  
 —David (Marion) dry goods h 74 Harris  
 —Edw A (Eliz) phys 340 Alexander h 83 Southern pkwy Br  
 —Esther clk Stillman Tobacco Inc r 10 Kappel pl  
 —Frans M (Dorette) layout mn TI Co's h 44 Belmont  
 —Harold (Tie Toe Grill) r 1625 East av  
 —Harry (Rachel) h 1571 Dewey av  
 —Harry A (Hazel) bkpr Louis Garsenstein h 74 Florenton dr Ironde  
 —Hazel A wid Henry M h 31 Barrington  
 —Henry M (Nancy W) pres Michaels Stern & Co Inc h New York City  
 —Herbert studt r 74 Harris  
 —Herbert M archt 311 Alexander rm 316 h 2 Brunswick  
 —Herbert R (Eleanor H) lathing contr h 16 River  
 —Irving A (Marion) v-pres-sec Camera Art Inc and pres-treas Varden Studios Inc r 203 Wilshire rd Br  
 —Isadore (Ella) ship clk h 45 Lyndhurst av  
 —Jack H ins agt Aetna Life Ins Co r 169 Maywood av Ptsfd  
 —Jay B (Suzanne) h 27 Rutgers  
 —Jerome A (Esther) bkpr The Mally Co r 10 Kappel pl  
 —Jos (Ray) roofer h 27 Hooker  
 —Louis (Mary) h 56 Sullivan  
 —Malvern (Rose) radio and telev tech h 587 Dewey av  
 —Marvin A r University av at Andrews st  
 —Matia Mrs padder H-F Co r 646 Joseph av  
 —Natrice (Barbara C) studt r 21 Norris dr  
 —Max H (Edith M) chem DP h 715 Winton rd S, Br  
 —May G wid Moses r 220 Latta rd  
 —Mayer (Matia) food wkr h 646 Joseph av  
 —Melvin (Rose) (Made Electronics Co) r 587 Dewey av

**STERN**

—Milton W (Marjorie) mach opr h 78 Field  
 —Myron M (Laura L) h 111 Norton Village la  
 —Saml store operations dept Nelsner Bros r 61 Varinna dr Br  
 —Saml A (Hilda) (Stern's Appliances & Furniture) h 56 Okadale dr Br  
 —Tillie Mrs r 17 Borchard  
 —Tillie wid Bert h 1042 Monroe av  
 —Walter (Miriam) mach opr Gleason's h Conesus  
 —Wm (Rose) rem to Los Angeles, Calif  
**Stern's Appliances & Furniture (Saml A Stern) 707 Clinton av N**  
 —Sterna Wm (Jadwega) h 49 Sobleski  
 —Sternmann Robt H serf rep Roch Products Div GM r Romeo, Mich  
 —Sternberg Ada Mrs nurse St. John's Home r 1262 South av Br  
 —Chas G (Ruby) slsmn J Hellbrunn & Sons h 59 Culver rd  
 —Harold slsmn Frank E Laffan Co Inc h 38 Potter pl Ppt  
 —Rosamund ofc see U of R Sch of Medicine & Dentistry h 81 Hamilton  
 —Rose see h 1176 Genesee  
 —Wm H (Mary E) stockmn Frank E Laffan Co Inc h 7 French rd Ptsfd  
 —Stern Alice studt r 424 University av  
 —Floyd meat ctr SL&C Co r N Chili  
 —Jas H (Frances) med dr EK Co h 195 Hollywood av Br  
 —Philip E (Esther K) eng h 102 Yarmouth rd  
 —Ruth E bkpr Stecher-Traung r 71 Hartfield dr Br  
 —Sternick Peter L (Josephine) mech hbr Roch Transit Corp h 115 Richmond  
 —Stern Eleanor S clk Nelsner Bros r 1940 Elmwood av Br  
 —Sterrise Abram J (Mary E) gro h 71 Radio  
 —Josephine h 29 Herkimer  
 —Stetler Helen Mrs r 553 State  
 —Stiels John F eng EK Co Navy Div r 84 Park av  
 —Patricia J clk Todd's r 85 Park av  
 —Stetser Emma Mrs r 303 University av  
 —Stetson Fredk II bkpr Pfauider Co r 60 Rumson rd Gr  
 —Kirk R (Bernice E) interne r 86 Meigs  
 —Mary wid Chas r 76 South  
 —Melvin L deskmn RT Corp r 76 South  
 —Wade (Mildred) GM Corp h 73 Flower City pk  
 —Stetler Adolph (Justine) h 1055 Genesee  
 —Thos (Genevieve) h 14 Lillian pl  
 —Stettin Emma wid John nurse h 152 Alexander  
 —Stettinius Chrystal C bkpr Fladd-Lang h 81 Thurston rd  
 —Stettner Ralph G adl Genl Adl Bureau h 496 Hollywood blvd Web  
 —Robt G slsmn Electrolux Corp h 56 West av  
 —Stetts Victoria sorter J Hungerford Smith Co r 150 Norman av  
 —Stetzel Agnes Mrs h 1591 Main E  
 —Danl r 1591 Main E  
 —Stetzenmeyer Arth W (Mabel L) h 692 Jefferson av  
 —Bessie L librn Christian Science Reading Room r 188 Peart av PIPlesant  
 —Raymond F (Carrie L) ctr H-F Co h 584 Thurston rd  
 —Robt C enamel controller Pfauider Co r 219 Elham rd Ga  
 —Robt H (Crysta L) EK Co h 234 Highland pkwy  
 —Steuben Society of America (Geo Ellwanger Unit 53) 315 Gregory  
 —Steuber Alan, USN r 1598 Highland  
 —Geo A (Lilah) h 1508 Highland av  
 —Harry Bentley studt r 1598 Highland av  
 —Steubing Carl M (Evelyn D) emp Consolidated Mach Tool h 193 Elmercrt rd  
 —Frances L died May 9, 1954  
 —Harriet wid Wm r 153 Otis  
 —Marjorie Mrs typ clk Monroe County Traveling Library r 572 East River rd Br  
 —Richd (Claire) ofc wkr h 531 Roxborough rd  
 —Royal E (Dora) pot grinder Consolidated Mach Tool h 23 Filkina Ppt  
 —Steuer Robt (Jane) archt r 137 Rosedale  
 —Steuerwald see Starwald  
 —Arth J (Helen L) mach h 45 Alcazar  
 —Aug L grinder h 230 Lux  
 —Edwin J (Isabel E) instrument mkr h 65 Rutledge dr  
 —Harold (Louise A) (Highland Coal Co) h 2 Theodore  
 —Kath pkr Harold Co r Ayrault rd Ppt  
 —Lorenzo M formn Auburn Ball Bearing Co h 1179 Ayrault rd Ppt  
 —Mamie wid John r 45 Alcazar  
 —Steubers Robt (Alice) hosp wkr h 21 Hillendale  
 —Stul Bessie wid Fredk r 21 Eagle  
 —Chas J r 50 Belmont  
 —Emily wid Geo h 767 Post av  
 —Geo O (Marie A) acct h 50 Belmont

—Steurrys Jeannette staff nurse Genesee Hosp r 408 Park av  
 —Steve Arth G atandt Strong MH r 369 Magnolia  
 —Donald W instrument mn Wm S Lozier & Co h 123 North av Web  
 —Edith C asbmlr Roch Mfg Co r 115 Fairbanks  
 —Edw F (Vivian E) mach h 951 Atlantic av  
 —Edw F H (Alice A) ship clk h 63 Thorn  
 —Harold H (Marion B) business mach acct h 48 Tacoma  
 —Herman R (Martha) mach opr Barnard & Simonds Co Inc h 46 Tacoma  
 —Marilyn A mach opr r 951 Atlantic av  
 —Norma E tchr Madison High Sch r 120 Crossover rd, E Roch  
 —Ronald A transmitter opr WSAV Broadcasting Sta h 1224 Orchard Web  
 —Sylvia asbmlr Roch Mfg Co r 307 West av, E Roch  
 —Virginia A Mrs enamelr Roch Mfg Co h 448 Crossfield rd  
 —Walter E (Marian) glass etcher TI Co's h 1099 Genesee  
 —Walter J (Edith) carp h 113 Fairbanks  
 —Wm (Isabelle) r 42 Cole  
 —Stew's Lunch (Steven H Stacie) 1442 Main E  
 —Service Station (Steph Cato) 685 N Goodman  
 —Stevley Thos (Edna B) wchman h 26 Virginia av  
 —Stevley David r mite mn Colgate Roch Divinity Sch h 490 Highland av  
 —Frances M Mrs ofc clk Roch Lumber Co r 105 Rosewood ter  
 —Jas E, EK Co r 490 Highland av  
 —Lester (Frances) mach opr Huther Bros Saw Co h 105 Rosewood ter  
 —Lester Jr r 105 Rosewood ter  
 —Marjorie E asbmlr Roch Mfg Co r Williamson  
 —Thos (Marjorie) mach Huther Bros Saw Co h RD 1 Williamson  
 —Steven J Kenneth (Mildred M) grinder Consolidated Mach Tool r 106 Christian av  
 —Stevener Anna M wid Geo H h 61 Mulberry  
 —Stevens see Stephens  
 —Albert F (Jean) eng RB Co Inc h 123 Averill av  
 —Albert E (Marion A) K Pk h 248 Webster av  
 —Alberta M cafeteria wkr h 565 Chili av  
 —Alice L r 31 S Fitzhugh  
 —Alton R (Rhea E) slsmn h 308 Marlborough rd  
 —Angeline slsmn SL&C Co r 64 McNaughton  
 —Anthony (Glady's) bartndr h 213 Weaver  
 —Anthony (Angelina) clk Jay's Baby Furn Co h 64 McNaughton  
 —Armentha h 77 Champlain  
 —Arth emp Otto Berns Co Inc r Oakfield  
 —Arth E (Gertrude) mgr B & B Coifr r 102 Hampton blvd  
 —Barbara J tchr School 4 r 35 Woodbury  
 —Bruce J, K Pk r 488 Clay av  
 —Burton slsmn Morrison Displays r 841 Grand av  
 —Burton P (Ethel B) (Flower City Furnace Co) (Crombie's) and (Stevens' Hardware) h 567 N Goodman  
 —Burton P Jr (DeLoris K) mkr Stevens' Hdw h 841 Grand av  
 —Carol M sec r 156 Grafton  
 —Carroll A Mrs expediter HM Co Inc r 326 Brown  
 —Cath Mrs maid SL&C Co h 27 Hartom rd Chili  
 —Cath L h 317 West av  
 —Chas A (Florence) tool and die mkr h 188 Warwick av  
 —Chas H lah r 38 Cayuga  
 —Chas H (Florence) mach Wilmot Castle Co r 215 Mercer av Ga  
 —Chas M instr U of R r 44 Malvern  
 —Clarence F (Rachel M) mite mn RG&E Corp h 107 Grassmere pk  
 —Colin F (Winifred D) asbmlr h 169 Ashland  
 —Constance Mrs dental hygiene tchr Monroe County Dist Supt of Schools r 170 Spring  
 —Corlie L wid Willis D h 21 Tremont  
 —Donald msgr Dept of Finance Roch Board of Educ r 4824 StPaul blvd Ironde  
 —Donald G dept head EK Co Navy Div r 42 Potter pl Ppt  
 —Dorothea I Mrs insp SC Co h 129 Indiana  
 —Dorothy Ann bkpr Two Way Radio Serv r 447 Thurston rd  
 —Duane electr r 686 Culver rd  
 —E Allene wid Truman r 378 Bway  
 —Edith Mrs h 144 Joseph av  
 —Edith M h 58 Cayuga  
 —Edw A (Eunice) clk EK Co Navy Div h 59 Hall  
 —Edw J (Laura J) mite mn Todd's h 4686 StPaul blvd Ironde  
 —Edw W (Margt E) ehf clk du Pont h 17 East Park rd Ptsfd  
 —Eleanor wid Floyd R h 488 Clay av  
 —Eric H (Helen) asst formn TI Co's h 3716 Eagle av C'ville  
 —Ernest (Myrtle) lah h 482 Tremont  
 —Eug, USA r 35 Woodbury  
 —Eug C (Virginia R) carrier PO h 14 Bradford

THE SIGN OF ACTION FOR 37 YEARS

**F.H.A. and Straight  
 Mortgages — Appraisals**

350 MAIN STREET EAST



**Sub Division and Lot Sales  
 Residential Sales**

FRANK A. DRUMM  
 President

DIAL HA milton 5000

CLINTON AVE N 1950

Gerham st ends

- 544 Apartments
- apt 1 P Porretta Sam
- 2 Macaluso Saml
- 3 Williams John
- 5 Bradco Paul
- 6 Macaluso Jos
- 7 Hoffman Myra M
- 8 Fustanio Russell
- 546 Union Plumbing & Heating Supply Co
- 550 Valley Specialty Co Inc
- 551 Harris Gotlieb gro
- 552 Clinton Silks-Woolens Co
- 553 Apartments
- apt 1 Hynes Cecil
- 2a Good Wm M
- 3 Pirie Wm
- 4 Berger Wm
- 5 Wesp Martin C
- 5a Cohen Geo
- 6 Ragusa Saml
- 555 Benedetto Thos D tailor
- 556 Vacant
- 557 Anzalone Sam barber
- 558 LoBiando Saml-1
- Delta Berman Marvin-2
- Cowan Millanne A Mrs-3
- Delta Zevlian Harry-4
- Schorn Martin S-5
- 559 Delta Jennel Bridal & Dress Shop
- Dalba Russell P-2
- 560 Little Patee Dress Shop clothing
- 561 Delta V-J Repair & Dry Cleaning
- Baden st begins
- 563 Delta Quagliata Peter gro h-1
- Pizzo Martino J-2
- Quagliata Michl-2
- 566 Delta Sandel Isadore plmbr h-2
- 570 Delta Schulman Baby Furn Co
- 572 Schulman Meyer-2
- 575 Royalite Electric Supply Corp
- 576 Vacant-2
- 578 Delta Chatas Jas candy mfr
- Covert John W-1
- Chatas Jas-2
- Famiano Anna M-3
- DeClark Alice-4
- 582 Rousos Peter & Sons whol foods
- 586 Delta Briskin Saml J poultry
- 589 Delta Griffin Motors
- 590 Lista Carmella Mrs gro
- 592 Delta Atlas Phonograph Co
- Catharine st begins
- 595 Home Laundry
- Delta Hafner Home Laundry Inc
- Medrow al begins
- 602 LaRosa Salvatore-1
- Dretto Francis J-2
- Gagliardi Frances Mrs-2
- 608 Baldasare Jos J-1
- Delta Brown Vincent-2
- Pettite Olympia Mrs-2
- 609 Delta Schauman's L Sons funeral directors
- Fromm Jos A-2
- 613 Delta DelVecchio Pasquale tailor
- 614 Olles Angelo gro
- Olles John S-1
- Olles Geo J-2
- 615 Delta Korpeck Jewelers
- Morris st begins
- 617 Delta Berman Thelma women's furngs
- Siegel Adele Mrs-1
- Burdick Hazel A Mrs-2
- Delta Cohen Harold J-3
- Vacant-4
- 619 Vacant
- 621 Delta Donatelli Rocco
- 622 Delta Macaluso's Restaurant
- 628 Delta Graver Abr millinery
- 629 Dawson's Cigar Store
- 630 Keely Amelia Mrs-2
- Crimbing Wm S
- 632 Delta Koven Fur Co
- 633 Giosseff Victor N-2
- 634 Vacant
- 635 Delta Victor's Studio Royal photog
- 637 Delta Friedman's Bridal & Hat Shoppe Inc
- 639 Polito John-2
- 641 Men's Formal Shop clothing
- 647 Mrs. Anne's Shoppe restr
- 648 Delta Kroll's dresses

- 649 Delta Gallen Fur Co
- DeGeorge Jas-1
- Delta DeGeorge Lorenzo-2
- Castle Lawrence-2
- 553 Delta Sykes Kiddie Shop clo and toys
- Sykes Walter F-2
- 654 Delta Roselee Dress Shop Inc
- Buchan park begins
- 655 Wydra Chas-2
- Wydra Anna-2
- 659 Vacant
- 664 Delta Jordan's Adorable Shop
- Lowell st ends
- 669 Delta Karch Drug Co
- 670 Delta Kupski Agnes Mrs-2
- Delta Kowal Morris J dentist
- Norak Rudolph F
- 671 Delta Clinton Hosery Shop
- 672 Delta Brody Harry jwlr
- 673 Delta Riley Cath M Mrs-2
- Considine Danl-2
- Geiger Philip-2
- 675 Delta Gennuso Jack gro
- 676 Delta Engine No 2
- 677 Delta Wagne Leo J hdw
- 679 Bedicker Harry-2
- Linn Jos F
- 680 Delta Smith Ruth Feminine Accessories
- Stark Bertram-1
- Delta Braverman Ruhen-2
- 681 Delta Lauterbach Walter G jwlr
- 682 Vacant-2
- 683 Delta Uditsky Fay Mrs men's wear
- 684 Vacant
- 685 Vacant store
- 686 Dent Frances Mrs-1
- Stekloff Max-2
- Brontman Irving-3
- Soble Jack-5
- Freedland Hymen-6
- Delta Baron Lena Mrs-7
- Sheinberg Milton-8
- 688 Delta Berman Fur Co
- Albow pl begins
- 689 Delta Lyric Theatre
- 691 Delta Desario Helen Mrs ladies apparel
- 693 Delta Lee's Fine Footwear ladies' shoes
- 695 Delta Peskowitz Isadore-2
- 697 Delta Lyric Candy Shoppe
- Oakman st ends
- 698 Vacant store
- 702 Cancelli Jos-2
- 704 Delta New York Fur Shop
- 706 Delta Lyric Cigar Store
- Caccamise Eng-1
- Leone Frank-2
- 707 Delta Stern's Appliances & Furniture furn & toys
- 710 Delta Brownie Bros dry clnrs
- Stoler Charlotte Mrs-1
- Rafelsen Mary Mrs-2
- 711 Delta Petrotta Paul & Son meats and gro
- Picoratta Giacomo-1
- Delta Behan Leona Mrs-2
- Vahue Chas-2
- 712 Vacant
- 713 Delta Alongi Anne beauty shop
- Weldel st ends
- 716 M & S Appliance Service elec appliances
- 717 Delta Colaianni Michl radio restr
- Delta Colaianni Erminio
- 718 Delta Platoek Men's Furnishings
- Fiorini Orlando-2
- 719 Peacock Raymond
- 720 Delta Rochester Upholstering & Furniture Co
- 722 Callari Jas M-2
- 723 Delta Gallina Thos-1
- Delta Doratro Michl-1
- Currier John J-2
- 726 Your Gift Shop
- 727 Delta Pennisi Salvatore gro h
- Holzer Wm
- 728 Delta Edelman Adeline M-2
- Delta Goldfarh Jack Y-2
- Rhinehart Louise Mrs-2
- 730 Delta Pace Dress Shoppe
- Sellingier st begins
- 731 Delta Quatop Beverages Inc
- rear Vacant
- 733 Tucker Mavis Mrs
- Delta Seils Wm A
- 734 Hart's Food Stores Inc
- gros

- 736 Schwartz John A-2
- Jones Paul R-2
- Reber Cath Mrs-2
- Bedicker Eliz Mrs-2
- 737 Delta Thayer Julia A-1
- Delta Metz Ada Mrs-2
- 738 Delta Happy Hour Restaurant
- 740 Klass Jacob-2
- 741 O'Connor Richd-1
- Delta LaDue Henry W-1
- Delta Keegan E Patk-2
- 742 Delta Ring Liquor Store
- 746 Vacant
- 747 Relland John A & Son coal
- Cominginger Thos-1
- LaDuke Emma Mrs-2
- 749 Grossman Nathan barber
- Siebert pl begins
- 752 Delta North Clinton Auto Parts
- Delta Karch Saml-2
- 753 Delta Makley Lena E Mrs
- 759 Delta Reiland John A
- 764 Delta Shabbarrasi Music Co
- musical instruments
- Delta Shabbarrasi Mario J
- accordian tobr
- Rauber st begins
- 765 Delta Imburgia Casper-1
- Marconi Eduardo-1
- DiDio Jos-2
- Bessie pl begins
- 769 Mann John barber shop
- Skorochoch Max-1
- 771 Delta Bianchi Jos
- 772 Gross Cafe & Restaurant
- 774 Liguri Saml shoe repr
- 776 Delta Fonte Louis J optician
- 777 Herbeck Wm C
- 778 Delta Meding Chas A-2
- 780 Delta Schrodt Carl H auto repr
- 781 Delta Cottono Jos M fruit and veg h
- Delta Prestianni Mary Mrs-1
- Kappel pl begins
- 786 Hopenmiller Lorene
- 790 Delta Giebel Alf W chiropractor h-1
- Craig Arline Mrs-2
- 791 Spie N Span Dry Cleaners
- Pickworth Robt C-2
- Delta Hardon Elmer-2
- 793 Jane Laura Mrs-1
- Delta Evangelista Geo R-1
- Stymus Oliver P-2
- Wells Wm A-2
- 795 Delta Rochester Photo Offset
- Press printers
- 796 Hasert's Gift Shop
- Delta Hasert C Paul-1
- Giebel Clara Mrs-1
- Dean Howard-2
- Hoeltzer st begins
- 799 Delta Langefeld Keirsbleik & Meeh meats
- 801 Delta Herbest Wm-2
- 803 Baby Needs Inc food products
- 804 Delta Gervaise Bros gro
- Gervaise Alf-2
- 807 McCaffery Michl-2
- Sallerson Nathan-2
- Delta Watts Harold E-2
- 809 Delta Ross Leo V gro
- Scrantom st ends
- 810 Strauch Geo D
- 814 Delta Raab Margt Mrs
- 817 Delta Arnone Steph-2
- 818 Shafer Webster-1
- Raab Wm H-2
- 819 Arnone Steph restr
- 822 Delta Clinton Plumbing & Heating Supply Co
- Gascon Ralph F-1
- Callerrame Phillip P-2
- 823 Rosenberg Mary Mrs-1
- Delta Staub Herbert M-2
- Delta Friedlander Max-3
- 825 Delta Weinstein Saml S bicycles
- 826 Bates Geo I-1
- Fonda Gretchen B Mrs-1
- O'Kane Wm-2
- Phenig Bertha-2
- 829 Delta Richter Erhardt
- 830 Cancelli Frank fruit and veg h
- 831 Delta Richter Erhardt baker
- 833 Francione Mario shoe repr
- Wood Victoria Mrs-1
- Delta Rexford Herbert L-2
- Hart Nina-2

- 836 Delta Metzger Bros picture frames
- 837 Delta Babb's Tailors & Cleaners
- 840 Delta Globe Amusement Co
- Gast Geo J-2
- 841 Stark Chas A Co florists
- 843 Vacant
- Evergreen st ends
- 844 Delta Wirth Leo A restr h-2
- Thomas Mary Mrs-2
- Sullivan st begins
- 000 StMichael's Church
- 852 Fortuna Nicholas barber
- Heberger Robt-2
- 854 Delta Freemesser Pet Shop
- Freemesser Fred A
- 858 Delta Sendera Theo F-1
- 860 Delta Zeller's Sausage
- 864 Delta Boesel Emil O baker h
- 869 StMichael's Church Rectory
- Delta Florack Arth F Rev
- Kleehammer Francis Rev
- Schefferlie Jerome Rev
- 870 Delta Maier's L W Sons
- Delta Maier Rufus F funeral dir
- 873 Delta Blocher's Dress Shop
- 875 Delta Mattern Anna-2
- 877 Delta Mattern's Hat Shop
- 878 Delta Maier Rufus F
- 882 Delta Seigel Pharmacy
- 885 Delta Great Atlantic & Pacific Tea Co The
- 886 Delta Mazza Michl A gro
- Clifford av crosses
- 892 Delta Archibald David gas sta
- 895 Delta Critic's Ice Cream Store
- 901 Delta Clark Perforating Co Inc
- 903 Delta Dengler Albert C-1
- Linhos Merton J-2
- 905 Delta Sandler Isadore woolen gds
- Vacant-2
- 911 Delta Muns Bowling Alleys
- 913 Zagorski Wm tailor
- 914 Delta Star Super Markets gros
- 915 Delta Empress Theatre
- Radio st begins
- 924 Delta Clinton Card Shop
- 926 Gutknecht Homer A-2
- Waite Robt E
- 927 Delta Spic-N-Span Cleaners
- 928 Delta Flower City Bakeries Supplies Inc
- Delta Love's Confectionery
- LaForce st begins
- 931 Delta Royal Liquor Store
- Delta Blattner Leonard W-2
- Walton Jerold-2
- 933 Vacant
- 936 Delta McMurray & Katerle barbers
- 937 Delta Thomas Hardware Co
- Delta Engels & Thomas Inc roofers
- Bryant Walter-2
- Delta Engels Warren E-2
- 938 Delta Reinhart Michael T jr restr
- Delta Reinhart Anna M Mrs
- 939 Delta Lyons Walter W dentist
- Marcus Raymond L-2
- 941 Delta Dime Banking & Loan Assn
- Meyers Distributing Co
- Hatz Danl F-2
- 944 Delta Cohen Benj H druggist
- 945 Delta Oster J & Co variety
- Delta Hehnlein Frank C-2
- 946 Delta Panzica John shoe repr
- 948 Donaldatos Jerry confr
- 950 Delta Stekloss Albert A-2
- Byrnes Norman L-2
- 952 Swan Cleaners Inc
- Mead st begins
- 959 Delta Pisa Mary Mrs-2
- 961 Delta Pisa Mary C Mrs meats
- Flower st ends
- 962 Delta Fackelmann Henry restr
- Fackelman John-1
- Fackelman Henry-2
- Wochna Jennie Mrs-3
- 966 Delta B & B Fruit Store
- Delta Filippone Louis
- 969 Delta Vogt's Store dry gds
- Delta Amering Wm-2
- 970 Conrow John P
- 973 Forsythe Wm W-2
- 975 Delta Schulman's Appliance & Furniture Store
- 976 Delta Blum Nathan
- 980 Delta Royal Millinery & Dress Shop
- Carl st begins

- 983 Delta Biladeau Wm-2
- 985 Delta Fara Saml
- 989 Delta Bienlein Edw
- 992 Freemyer Howard B
- 993 Hugo's Barber Shop
- Porter Norman C-1
- O'Grady Jas P-2
- 994 Golze Paul
- 997 Delta Belman Edw M
- Treyer st begins
- 1000 Delta Peck H B Co window shades
- 1004 Delta Popp Caroline Mrs
- 1010 Delta Fischbein Morris R phys
- Hodkinson Victor
- 1014 Delta Schwab Eliz Mrs
- 1015 Delta Schwab Bros auto reprs
- 1020 Delta Fischer Ida G
- 1021 Hansl Josephine-1
- Kern Henry-1
- Verker Nellie-1
- Magis Rose-2
- 1024 Delta Kemmet Fred
- Walther Chas
- 1025 Delta Badischer Maennerchor Inc organization
- 1028 Delta Burns Geo S phys h
- Avenue A crosses
- 1036 Delta Ulsamer Jos baker h-1
- Loeke Veronica Mrs-2
- 1038 Koeckel Modestus F barber
- 1041 Delta Ehmann's Market gro
- Delta Donaldson Thos R-2
- 1044 Delta Plant Chas F textile rem-nants
- Ensmann Gerald F-1
- Yahn Geo L-2
- Heilmann Florence Mrs-3
- Boehler Jos H-4
- 1046 Ida's Specialty Shop dry goods
- Carter Raymond E-1
- 1047 Delta Schapp Robt H
- 1048 Delta DiPoala Jos-1
- Eagan Wm-2
- 1049 Rump Philip G
- 1050 Delta DiPoala Realty
- 1051 Rump Philip G barber
- 1054 Delta Witzel Mary B
- 1055 Delta Kaufman David whol confr h-2
- Tyler Sidney E-2
- 1056 Delta Ofslager Harold
- Ketchum st begins
- 1061 Kircher Jos W
- Delta Pocious Jos
- 1063 Williams Loretta Mrs
- 1065 Delta Clinton Auto Sales auto garage
- rear Vacant
- 1072 Delta Rosbasch Gustav phys h
- 1073 Bell Jay E-1
- Hill Vera Mrs-2
- 1076 Delta Dierna Saml shoes h
- 1081 Delta Cirman Frances Mrs
- 1086 Koetter & Sayre Inc gas sta
- 1087 Double E Tavern restr
- 1089 Vacant-1
- Welmer Eitel-2
- Schroth Maude-2
- Glende Aug B-2
- Pullen Susan Mrs-2
- Morrill st crosses
- 1100 Delta Masters Grocery
- 1102 Delta Barco Restaurant
- 1104 Eagle Garage
- 1105 Delta F & G Service Station gas sta
- 1116 Flower City Dry Cleaners Inc
- Bloomdale st begins
- 1130 Delta Schwab Lisette L beauty shop
- Delta Schwab Nicholas J
- 1136 Delta Riefflin & Radtke chiropractors
- Radtke Bertha M
- 1144 Florito Susan Mrs
- 1152 Delta Newman Danl meats
- Morrison Richd C-1
- 1155 Delta Hickey-Freeman Co clothing mfrs
- Delta Walter-Morton clothing mfrs
- Avenue D crosses
- 1160 Delta Wallack Pharmacy
- 1162 Delta Kayhs Eric A florist
- 1163 Delta Leonard's Restaurant
- Delta Nemitis Geo-2
- Delta Meintel Robt-2
- Polter Helen-2

OVERHEAD DOOR SALES COMPANY

HOELTZER ST 1950

HIGHLAND PARKWAY—Con
210 Grab Austin F
211 Simmons Francis J
216 Vacant
217 Bahringer Anna F Mrs

HIGHLANDS The Durand East-
man Park st end of Winter
rd wd 22 Zone 7
Sea Breeze bus
Tate Kenneth L
Sylvester Harcourt M
Castle Newton B
Dutcher Darrow A
Lander Raymond A
Becker Edw R
Vacant

HIGHWOOD ROAD—IROND
HILLCREST ROAD—BR

HILLCREST STREET fr 334
Randolph north to 1655 Norton
ur N Goodman wd 22 Zone 9
Goodman bus to cross sts
Left odd, Right even
14 Cicherillo Anthony J
15 Romagnola Anthony P—1
Lentine Frank—2
29 Saalamone Jos—1
DiNieri Jas F—2
30 Gugino Mariano P
52 Chimera Jas—1
Centola Guido—2
61 Frederico Lucy T Mrs—1
Vacant—2
62 Scarpulla Chas
72 Tantillo Russell J gro
Tantillo Jas J

Perkins av crosses
83 Polvino Rose Mrs
39 Astuto Sam
105 Russo Salvatore A
113 Revaldo Natale
147 Suttora Anthony
164 LoTempio Salvatore
169 Sorbino Jos
175 Massare Peter
198 LoBue Jos—1
LoBue Ross J—2
201 Hopper Sallye Mrs
Corwin av crosses
217 Allegra Saml—1
Vacant—2
239 Ciulla Lawrence
239 LaDelfa Lucy Mrs

HILLEDALE STREET fr 515
Thurston rd west to 406 West-
field wd 19 Zone 19
Thurston bus
Left odd, Right even
1 McNeil Edw M—1
Kinson Richd B—2
Stahlercor Lawrence L
2 Conte Henry D
Gianforti Vincent A
16 Sullivan Leo T
18 Sweeney Ambrose C—2
19 Olson Joel
21 Wood Pearl
22 Olney Herbert E
25 McDonnell Frank M
28 Kioes Mae L Mrs
31 AMQuaid Margt A Mrs
32 Dumlap Arth M
37 Long Frank L
38 Heck Edw T
41 Kinson Wilbur C
47 Leary Roy M
48 Zimmerman Albert S
50 Merle Robt H
51 Lippincott Howard C
52 Foley Jos H
54 Fogarty John G
55 Zoberbier Roy W
57 McHugh Eug I
58 Steele G—1
59 Bridle Fredk D
60 Lippincott Chas R
61 Henry Rena Mrs
64 Coe Cora D Mrs
66 Hoscic Frank E
67 Rooney Helen C Mrs
69 Rose Alf
70 Bartlett Albert J
72 Cleveland Margt E Mrs
73 Harrington Irene C Mrs
74 Burritt Leonard

75 Wigle Buell C
76 Myers Elmer G
77 Lewis C Gerald
80 Hirschler Ellsworth H
83 Oren Ervin P
85 Holmes Raymond P
86 Border Stewart A
89 Johnson Kathryn A Mrs
90 Malone Mollie Mrs
92 Pickup Jas F
95 Hendershott Chas N
96 Gallagher Wm J
101 Lebbon John T
102 Ward Chas W
105 Leonis Sanfo Mrs
106 Poley Jennie R Mrs
111 Brook Geo T electrical
contr h

112 Werner Henry C—1
Woodhall Albert E—2
115 Valliry Guy H
117 Antropoli Jos G
118 Olson Fredk E
121 Withers Chas A
124 Cowan Thos L
127 Statt Sophia E Mrs
128 Norden Carl
130 Sullivan Margt Mrs
131 Throumoulos Louis P
134 Bennett M Daisy Mrs
137 Mensing Bernard J
140 Henderson Lewis R
143 Guy Winton F
144 Darling Rufus R
146 Darling Harry R
147 Johns Verne E Jr
150 Heim Wm F
152 Neidhardt Bertha C
154 Schafer Clarence II
156 Rossiter B Thos
167 McGuire Thos J
168 Purton Ernest C J
169 Petter Herbert L
170 Hunt Frank P
Genesee Pk blvd crosses
195 Walls Chas H

HILLHURST AVENUE—IROND

HILLSBORO ROAD—BR

HILLSBOROUGH STREET—
FPT

HILLSIDE AVENUE—BR

HILLSIDE AVENUE from 247
Norris dr east crossing Winton rd
south across Highland av wd 21
Zone 10
Park bus or Subway to Win-
ton
Left even, Right odd
1 Debes John L
9 Scheeren Fred
85 School No 1
96 Perry Ross S
98 Schulz Harold F
104 Kirkbright John S
111 Hunka Kazmir
112 Sheehan John E truckm
h
117 Schloss Harry
120 Trimble Edw C
123 Harrott Alf
129 Kerse Wm G
130 Root Dorothy L Mrs
135 Friberg Einar A
Bengal ter begins
136 Hagstrom Walter J
142 Beaman Leland E
147 Predmore Lester C
148 Vragel Cath E Mrs
153 West Fredk S
154 Yelton Chas R
157 DeMallie Harold R
160 Schnarr Robt W
163 VanDeMar Abr
166 Higgins Frank O
171 Lewis Fred S—1
Gardner Miles C—2
172 Adams Geo
176 O'Toole Wm D—2
178 Marth Oscar—1
182 VanDusen Ruth Mrs
184 Light Maude M Mrs
190 Scheerens Isaac
192 Scheerens Willford D
Cobbis Hill dr crosses
197 Nelson Arth C
199 Herrick Robt E

200 Marth Edmund W
203 Edelstein David
205 Marotznik Emma Mrs
207 Cuff Ernest J
210 Draper Allen B
215 Quick Howard G—2
216 Meyer Bernard H
217 Fuller Allison P
222 Hagerstrom Lars E
228 Potter Harmon S
229 Hubbard Wm W
Nursery st ends
Gravel rd begins
248 Weidenborner Anthony L

248 Weidenborner Anthony L
354 Ryan Wm A
260 Brown Leon R
266 Mix Stanley W
270 Nelson Dora Mrs
276 Brodie Mabel J Mrs
Harts st ends
300 Purdy Chas E
Fox Noble—2
Purdy Walter W
DeWitte Wm R—3
338 Meltzer Arth A
342 Mango Frank W
347 Lovegrove Louis C, CS pract
h

Winton rd S crosses
356 Bridgman Geo A
364 Lauer Edith M
310 Corkhill Sidney A
Aberthaw rd begins
Cathaway pk begins
300 Prouty Helen E Mrs
404 Candee Allan H
413 Vacant
414 Standard Retail Planners
management engs
Holtz Louis M
415 Whitmore Mildred C Mrs
435 Spalding J Wesley
435 Masset Danl J
457 Airole Saml
Morven rd ends
458 Brennan J Paul
462 Silver Myron S
470 Ott Carl D
490 Potter Jos J
497 Ford Francis
498 Anglis Walter J
524 Randall Chas R
530 Woods Howard M
550 Solomon Theo II

Nunda blvd ends
592 Glanville Robt B
616 Lewinson Sidney S
624 Seel Elmer G Dr
Castlebar rd ends
640 Nelson Edw J
656 Sasso Leo
686 Barry Harriet L
SanGabriel dr ends
Highland av crosses
City line
(See Brighton)

HILLTOP ROAD—GR

HILTON STREET fr 401 Main
W south to 238 Troup wd 11 Zone
S
West bus
Left even, Right odd
3 Gioia Alfonso & Sons Inc
garage
7 DiGiacomo Cosmo R
73 Pigione Jos A
9 Rocco Peter
11 Ruffino Eugenio G—1
Bassett Wm B—2
17 D'Argento Frank—1
DiStefano Frank S—2
19 Grieco Vito F—1
Petrilli Mary Mrs—2
Mascolo Anna Mrs—2
Struble st begins
26 Hardwood Lumber Co
33 Scotto Saml

HINCHER ROAD—GR

HINCHER STREET from 4711
Lake av west wd 23 Zone 12
Lake bus
Left odd, Right even
15 DeRosa Rocco
17 DeMassino Biago
19 Fieret Geo
23 Angione Serafino
26 Hoysic Mary Mrs

59 Feriozzi Saturnino
77 Cancellmi Anthony

HINCHEY ROAD—GA

HINDSALE STREET from 336
Rosedale east to 133 Culver rd,
wd 14 Zone 20
Monroe bus to Rosedale
Left even, Right odd
Avondale pk ends
2 Tanner Lulu M Mrs
6 Smith Raymond J carp h
14 Buehlman Darwin F
16 Vacant
18 Shure David
20 Vacant
22 Weinstein Ruben
24 Berger Philip
28 Vergo Thos J dentist h
30 Kayes Michl M
32 Levin Bessie
34 Yells Daisy C Mrs
36 Goddard Frank T
38 Rosenbaum Max
38 Wassing Richd
40 Lang Chas
42 Marks Bertha Mrs
44 Goldman Irving
46 Gold Jack
48 Vinik Jos
50 Manis Milton
52 Burns Lawrence J
Belmont st crosses
60 Harris Sol
62 Fisher Reuben
64 Swan Sol E
68 Lippincott Esther R Mrs
68 Ziegler Max
70 Walenitz Jacob
72 Taylor Ernest
74 Glaser Louis J
76 Dworsky Paul
Werner pk ends
78 Fisher Nathaniel C
84 Lapides Sol C

HIXSON STREET fr 10 Maria
east to 47 Thomas wd 8 Zone 5
Joseph bus to Clifford av

Left odd, Right even
1 Zitrin Carl H—1
Pearlman Nathan
Sklar Leonard M—2
Benson Fannie Mrs—2
2 Hellman Robt
3 Williams Rosco G—1
3 Snorul Andrew J—1
4 Albrecht Edw C
5 King Gerald J
6 Ball David
7 Scoll Rae Mrs
8 Summers John W
9 Troutman Kolman
11 Shapiro Louis

HOBART STREET from 389
West av south to 446 Chili av wd
20 Zone 11

West bus
Left even, Right odd
23 Hosenfeld Paul J—1
Freeman Alf—2
24 Parina Sylvester J
28 Verstraaten Geo E
29 West Robt C
30 Verstraaten Geo E jr
35 Gibbons Thos J—1
Tulloch Thos—2
36 Flannery Grace M Mrs
39 Roides Geo A
40 Chapin Chas H
43 Kernan Eug F
44 Rowe Wm jr
46 Vacant
49 Ryan Ida E Mrs
50 Ryan Anna I Mrs
53 Briggs Delos A
55 Olin Earl C
56 Peters Frank J
59 Zwitter Harry K
60 Haywood Gladys M—1
Bird Jas—2
65 Kephart Ira C
66 Kaiser Wesley B—1
Sterling Helen Mrs—2
67 Kolb Wm F
70 Sterling Chas H
71 Marchese Anthony E
75 Cummings Andrew J
76 Bethune M Kirk
77 Widden Helen Mrs

79 Sharp Gordon
81 Dreyer Lucy A
82 Tiefel Lucy Mrs
87 Beechner Basil D
88 Draper Wm T
89 Collins Martin A
91 Moreom Anna Mrs
92 Rowan John W
97 Clazy Archibald—1
Driver Thos—2
98 Sykes Mary R Mrs
103 Farace Jos J
104 McFee Burton J—1
Brown Jas W—2
Cooper Emily S—3
105 Campbell Roger
106 Free Chas A
107 Horn Frank J
108 Williams Prince A
113 Ostrander J Pierce
114 Welch Raymond B
115 Pattison Earl H
118 Frischor Jos G
119 Walton Edw J—1
AWagner Frank E—2
122 Tauriello Jos
123 Badhorn Geo W
125 Barnes Milford A
126 Friday Richd W
Wollensak Kath Mrs—2
129 Hasselwander Anna G Mrs
131 Zito Jas
135 Ramford Lilly B Mrs
138 Scheg Emma J Mrs
137 DeWaters Forrest A
141 Halstead Chas I
145 McMahan Jos E
146 StAugustine Convent
Sisters of StJoseph
Sister Marie Adelaide
149 Doran Ruth Mrs
151 Coffey Vincent E
155 Jay Raymond E—2
157 Jay Steph—1
163 Scott Paste Co medicine
mtrs
Abintz Belle J S Mrs—1
Frudenvol Henry—2
167 Weich John M

HOELTZER STREET from 796
Clinton av N east to 503 Joseph
av wd 8 Zone 5
N Clinton or Joseph bus

Left even, Right odd
2 Marchand Frank
3 Sampson Wm J
4 Delisanti Ralph
7 Curatolo Anthony M
8 Hehn Oscar J
9 Grelluke Mary Mrs
10 Schipper Anna J Mrs
11 Engels Wm
12 Hochstein David Memorial
music school
Smith Edw
13 Kremer Plus
15 Melblin Saml S
16 Toepper John E
17 Calabrese Jos
rear Kramer Eda Mrs
18 Bauer John
19 Moulton Caroline V Mrs
20 Rybak Danl M—1
Lizzio Mario—2
21 Brooks Sol—1
Goldstone David
Margolis Sol—2
Davis Rebecca Mrs
22 Offerman Clarence P
23 Platt Morris A
24 Wundersce Theresa Mrs
25 VisVaras Matthew J
Saunders Robt J
26 Ostroff Max
27 Macaluso Jos
28 Haegel Edw J
29 Markfield Freda Mrs
30 Gallant Sidney—1
Goldberg Sophie Mrs—2
31 Rosen Benl
32 Visiko Louise Mrs
33 Posner David lawyer h—1
Aguilina Vincent J—2
34 Abruscato Jas
35 Pearlman Ida Mrs—1
Stoler Milton M
Stoler Lena Mrs—2
Zelden David—2
36 Mayer Edw J

# Sullivan 1950

PA MILTON 5730 & 5739

22  $\Delta$ Giardino Nina Mrs beauty shop  
 $\Delta$ Villone Leonard  
 28  $\Delta$ Phillips Bertha Mrs  $\odot$   
 29  $\Delta$ F M Grill  
 31 Ritzenthaler John—2  
 Murphy Frances S Mrs—2

35 Beritela John barber  
 38  $\Delta$ Dad's Grocery  
 40  $\Delta$ Palmiere Jos—1  $\odot$   
 45  $\Delta$ Wedel Arth H  $\odot$   
 50  $\Delta$ Benvenuto Ernest G—1  $\odot$   
 $\Delta$ Benvenuto Jas V—2  
 55  $\Delta$ Brown Mahlon T  $\odot$   
 60  $\Delta$ Porter Frank R  
 62 Congregation Beth Hamedresh Hagodel Cemetery  
 68 Waad Hakolel Cemetery  
 $\Delta$ Gnissanti Michl  
 69 Shepler Susan I Mrs  $\odot$   
 Shepler st begins  
 B&O RR crosses

85  $\Delta$ Rochester Gasoline Corp gas sta  
 City line  
 (See Greece)

### STONYBROOK DRIVE—BR

**STORELLE STREET** fr 1545 Lexington av south, wd 24 Lee rd bus

**STOUT STREET** fr 528 Garson av north to 171 Melville, wd 18 Zone 9

Parcells bus  
 Left odd, Right even  
 5 Hart Chas A  
 6 Flannery John D jr  
 7  $\Delta$ Peters Patricia J  
 8  $\Delta$ McDonald Robt E  
 9 Grupp John W  
 $\Delta$ DeVoldre John E  
 10  $\Delta$ Polanowski Thaddeus  
 11 Pieters Frank P  
 12 Stam Jacob  
 14  $\Delta$ Gust Helen E Mrs  
 17  $\Delta$ Seebach Walter  $\odot$   
 22  $\Delta$ Jost Karl  
 24  $\Delta$ Unger Lawrence E  
 28  $\Delta$ Vetter Oswald  $\odot$   
 Grand av crosses  
 61 Vacant  
 64 Carberg Alf S  
 65  $\Delta$ Rollow Fredk B  $\odot$   
 66  $\Delta$ Malin Chas W  
 71 McLaughlin Clifford W—2  
 73  $\Delta$ Belmont Arth C—1  $\odot$   
 $\Delta$ Seleski Walter  
 74 Vacant  
 76  $\Delta$ Ballard Jennie H Mrs—1  $\odot$

78 Castner Richd—2  
 80 Barton Virginia Mrs  
 Parcells av crosses  
 106 Rauber Lawrence W—2  
 Klein Robt J—2  
 110  $\Delta$ Dalley Russell J  
 114  $\Delta$ Proud Edw  
 115 Callahan Lawrence H—1  
 $\Delta$ Cotterill Gerald J—2  $\odot$   
 118 Krug Oscar P

### STRANAHAN PARK—IROND

**STRATFORD PARK** from 794 Genesee east to 65 Elgin wd 19 Zone 11  
 Genesee bus

Left even, Right odd  
 17  $\Delta$ Butler John A—1  
 Vacant—2  
 18  $\Delta$ Vandewater Gerald—1  $\odot$   
 Mong Gerald—2  
 21  $\Delta$ Stickland Austin W  $\odot$   
 22  $\Delta$ Burke Fredk A  $\odot$   
 25  $\Delta$ Pollock Minnie M Mrs  $\odot$   
 26  $\Delta$ Stoffel Robt L  $\odot$   
 29 Brann Jas J  $\odot$   
 30  $\Delta$ Holihan John F  $\odot$   
 35  $\Delta$ Ingstrum Thos—1  $\odot$   
 Woolley Delmar F—2  
 36 Sanders Cora C Mrs  $\odot$   
 39  $\Delta$ Schoenwitz Jesse E Mrs  $\odot$

40  $\Delta$ Butler Cecil C  $\odot$   
 43 Lockhart Jas A—1  $\odot$   
 Vacant—2

47  $\Delta$ Spitz John F  $\odot$   
 48  $\Delta$ Stoebber Chas H  $\odot$   
 53  $\Delta$ Schwinn Harry A  $\odot$   
 54  $\Delta$ Barber Guy C  $\odot$   
 57  $\Delta$ Slattery Wm B  $\odot$   
 58  $\Delta$ Struble Julia P Mrs  $\odot$   
 61 Fisher S Raymond  $\odot$   
 62  $\Delta$ Rose Benj A  $\odot$   
 67  $\Delta$ Lyons John J  $\odot$   
 68  $\Delta$ Harding Chas P  
 70  $\Delta$ Moynihan Jeremiah J  $\odot$   
 71  $\Delta$ Maloney Jos B  $\odot$   
 75 Light Phoebe A Mrs  $\odot$   
 76  $\Delta$ Haran Jos S  $\odot$   
 79 Meaney Anna M Mrs  
 80 Chambers Richd M  $\odot$   
 81  $\Delta$ Fleming Jos F  $\odot$   
 83  $\Delta$ Vassaw Ernest S  
 84  $\Delta$ Eckert Anthony J  $\odot$   
 87  $\Delta$ Alkenbrecher Geo S  $\odot$   
 90  $\Delta$ Boyd Donald C  $\odot$   
 93  $\Delta$ Burch Wallace C  $\odot$   
 95 Baldrée John I  $\odot$   
 96  $\Delta$ Barney Fredk H  $\odot$   
 100  $\Delta$ Briggs Chas B  $\odot$   
 108 Wallace Wm S

**STRATHALLAN PARK** fr 552 East av northeast to 553 University av wd 6, Zone 7  
 University bus

Left odd, Right even  
 1  $\Delta$ Moore Doris C—1  
 Farese Ray R—2  
 $\Delta$ Pierce Helen G Mrs  
 Vacant—3  
 3  $\Delta$ Thompson John J  
 4  $\Delta$ McKeown Mary  $\odot$   
 5  $\Delta$ Dwyer Francis J  $\odot$   
 6  $\Delta$ Upham Erynn T  $\odot$   
 7  $\Delta$ Blume Melvin M—1  
 Gorsline W Henry Jr—2  
 Page Atlanta R—3  
 $\Delta$ Morris Albert L—4  
 $\Delta$ Kremer Irving B—5  
 Miller Virginia C—6  
 Corl Geo—7

8  $\Delta$ Thrasher Leonard F  
 11 Cross Richd D—1  
 Riggs Caroline—2  
 Brooks Arth D—3  
 $\Delta$ Allen Ellanora T—4  
 $\Delta$ Thomson Herbert F—5  
 12  $\Delta$ Lindboe Victor  $\odot$   
 14  $\Delta$ Schleyer Jos J  $\odot$   
 15  $\Delta$ McLeod Fred D  $\odot$   
 16  $\Delta$ MacKown L Allison  $\odot$   
 18  $\Delta$ Clapp Anna L Mrs—1  
 $\Delta$ Pine Donald A—2  
 Price Wm T—2  
 19  $\Delta$ Wolcott Edwin M  $\odot$   
 21  $\Delta$ Hamilton Arth S  $\odot$   
 22  $\Delta$ Denny Margt Mrs—1  
 $\Delta$ Mumme Milton W—1  
 $\Delta$ Bryan Hiram Mrs—2  
 $\Delta$ Krueger Jas—2  
 23  $\Delta$ delSolar Helen M Mrs  $\odot$   
 24  $\Delta$ Mondo Chas J  $\odot$   
 25  $\Delta$ Carpenter Clifford C  $\odot$   
 26  $\Delta$ Emerson Ernest B jr phys  
 $\Delta$ Emerson Geo L phys  
 $\Delta$ Spindler Howard phys  
 $\Delta$ Szatkowski Raymond S phys—1  
 Blackwell Frank E—3

26  $\Delta$ Bastian Adolph F jr, phys  
 $\Delta$ Cromwell Richd E dentist  
 $\Delta$ Schlueter Henry P optom  
 $\Delta$ Ladd Wm D—3  
 27 Lazerowitz Morris furn rms  $\odot$

28  $\Delta$ Missal Morris E phys h  $\odot$   
 $\Delta$ Gagnier Gerard E phys  
 29  $\Delta$ Lazerowitz Morris  $\odot$   
 30 Smith Ellis S—1  
 $\Delta$ Levin Benj G—1  $\odot$   
 $\Delta$ Dawson Pauli Mrs—2  
 32  $\Delta$ Potter Jas C phys  $\odot$   
 Brown Robette A—3  
 Timmerman Lois—3  
 35 Bragdon House

### STRATHMORE DRIVE—GR. IROND

### STRATHMORE ROAD—GR

### STRATTON ROAD—BR

### STRAUB ROAD—GR

**STRAUB STREET** fr 294 Lexington av north to 283 Driving Park av wd 10, Zone 13  
 Dewey bus to Lexington av  
 Left odd, Right even  
 9  $\Delta$ Beck Robt  $\odot$   
 10 Eussewitz Albert W  
 11 Eahls Adolph A  
 12 Cooney Henry J  
 12  $\Delta$ Merriam Chas E  
 13 Hyatt Donald M  
 14  $\Delta$ Sage Clifford S  $\odot$   
 16  $\Delta$ Meskill Walter L  $\odot$   
 17  $\Delta$ Dolan Jas J  $\odot$   
 19 Donahue Wm L  $\odot$   
 21  $\Delta$ Bell Clarence J  $\odot$   
 23 Verhage Mary M Mrs  $\odot$

**STROH STREET** from 4207 Lake av westerly to 154 Clayton wd 23, Zone 12  
 Lake bus

Left odd, Right even  
 25 Patterson Vera C Mrs  $\odot$   
 31  $\Delta$ Goss John E  $\odot$   
 32 Stewart Thos R—1  
 $\Delta$ Orsburn Loran R—2  
 39  $\Delta$ Merels Edw T—1  $\odot$   
 $\Delta$ Burton Paul M—2  
 40  $\Delta$ Denise Emma F—1  $\odot$   
 $\Delta$ Leary Margt T—2  
 45  $\Delta$ Estes Geo G—1  $\odot$   
 $\Delta$ Pierson Irene B Mrs—2  
 51 Strait Danl L  $\odot$   
 52  $\Delta$ Olmstead Winfield H  $\odot$   
 57 Merritt Nicholas  
 59  $\Delta$ Barletto Anthony  $\odot$   
 65  $\Delta$ Leeming David E  $\odot$   
 66  $\Delta$ Bartlett Raymond L  $\odot$   
 74  $\Delta$ Carris Archie C  $\odot$

**STRONG STREET** from 1806 St Paul east to Hollenbeck wd 17, Zone 21  
 St Paul bus

Left even, Right odd  
 1 Barton Wm—1  
 Hallinen Leo M—2  
 Hosley Wm N—3  
 Fleming Wm A—4  
 21  $\Delta$ Rapp Arth G  $\odot$   
 Teralta pl begins  
 30  $\Delta$ Cohen Abr—1  $\odot$   
 Krieger Seymour—2  
 31  $\Delta$ Leckie Jessica M  
 37  $\Delta$ Frank Clarence J  $\odot$   
 38  $\Delta$ Smith Jos—1  $\odot$   
 $\Delta$ Smith Saml—2  
 41  $\Delta$ Topliff Chas M—1  $\odot$   
 Garret Fred—2  
 44  $\Delta$ Katowitz Hyman—1  $\odot$   
 $\Delta$ Stern Saml A—2  
 45  $\Delta$ Dubitsky Louis  
 47  $\Delta$ Schlachter Abr  $\odot$   
 48  $\Delta$ Meagher Jos H  $\odot$   
 54 Ovenburg Roman H  $\odot$   
 55  $\Delta$ Geldin Esther Mrs—1  $\odot$   
 57 Yates Isaac—2  
 59  $\Delta$ Friedman Jonah  
 60  $\Delta$ Lane Eliz A Mrs  $\odot$   
 64  $\Delta$ Witzgowski Geo A  $\odot$   
 65 Griesel Adam H—1  $\odot$   
 Hanse Frank M—2  
 68  $\Delta$ Bohm Frank L  $\odot$   
 69  $\Delta$ Gimple Moray—1  
 71  $\Delta$ Lieberman Fay Mrs—2  
 74  $\Delta$ Gall Mary D Mrs  
 75  $\Delta$ Goler Jos J—2  
 76 Goldstein Wm  
 77  $\Delta$ Sherman Albert—1  
 80  $\Delta$ Nowack Leo R  
 81  $\Delta$ Karchefsky Henry—1  $\odot$   
 83  $\Delta$ Karchefsky Jos—2  $\odot$

Nye pk ends  
 84  $\Delta$ Meltzer Abe A—2  
 86  $\Delta$ Silien Harry—1  $\odot$   
 90  $\Delta$ Dancy Jos J  
 92  $\Delta$ Lahr Fredk J  $\odot$   
 98  $\Delta$ Thiem Geo H  $\odot$   
 101  $\Delta$ Granite Arth A  
 104  $\Delta$ Hanza Chas G  
 108  $\Delta$ Keller John G  $\odot$   
 112  $\Delta$ Gehrke Chas H  $\odot$   
 115  $\Delta$ Cohen Jennie Mrs  $\odot$   
 120  $\Delta$ Andrews Foster S  $\odot$   
 124 Starke Alf O  
 125  $\Delta$ Wiater Anthony  
 Schoenberg Jacob—1  
 $\Delta$ Kubiak Clara Mrs—2  
 Seldon Meyer—3  
 Litvak Wm—4  
 126 Aser Philip  $\odot$

130  $\Delta$ Gordon Simon  $\odot$   
 132  $\Delta$ Weinberg Norman L  
 136  $\Delta$ Best Edna W Mrs  
 138  $\Delta$ Berger Max  $\odot$   
 142  $\Delta$ Schmitt Richd C  $\odot$   
 144  $\Delta$ Kerber Raymond F  
 148  $\Delta$ Langer Lena Mrs—2  
 150  $\Delta$ Kassel Kenneth G—1

**STRUBLE STREET** fr 21 Hillton west to 20 Prospect wd 11, Zone 8  
 West or Genesee bus to cross streets

Left odd, Right even  
 4  $\Delta$ Re Vincent  
 Julia st crosses  
 7  $\Delta$ Crecco Nunzio  $\odot$   
 9 Boccia Arth  
 10 Liggett Isabel  
 11  $\Delta$ DeMarco Jas

**STUOLEY STREET** from Bennington dr near city line west to 2616 Dewey av, wd 23, Zone 16  
 Dewey-Britton rd bus  
 58 Frear Frank  $\odot$   
 59 Carter Chas E  $\odot$   
 62  $\Delta$ Studley Chas F  $\odot$   
 77  $\Delta$ Jones John L  $\odot$   
 84  $\Delta$ Mambretti Chas J  $\odot$

**STUNZ STREET** fr 433 Webster av northerly wd 18, Zone 9  
 Webster bus

Left odd, Right even  
 5  $\Delta$ Jennings Allison R  
 11 Manganello John J  
 15 Stunz Eliz—1  $\odot$   
 $\Delta$ Sentzenich Helen—2  
 19  $\Delta$ Coventry Emily M Mrs  $\odot$   
 21 Carlsen Eric E  $\odot$   
 25 Ehnke Otto G  $\odot$   
 31  $\Delta$ Gillen John M  $\odot$   
 32  $\Delta$ England Saml L  $\odot$   
 35 Miller Frank E  $\odot$   
 36  $\Delta$ Neumann Fredk W  
 39  $\Delta$ Gotsik Henry jr  $\odot$   
 40  $\Delta$ Newman Elsie M  $\odot$   
 44 Wacenske Elmer C  $\odot$   
 45  $\Delta$ Hazen Norris B  $\odot$   
 49  $\Delta$ Frank Carl C  $\odot$   
 50 Pfromm Orrin W  $\odot$   
 53  $\Delta$ Buehler Karl T  $\odot$   
 54  $\Delta$ Edwards Geo C  $\odot$   
 57 Brenner Jos A  $\odot$   
 58  $\Delta$ Kimber Mary H Mrs  
 61  $\Delta$ Contant Harry  $\odot$   
 62 Courtney Robt A  $\odot$   
 65  $\Delta$ Merz Chas E  $\odot$   
 66  $\Delta$ Ratzel Louisa Mrs  $\odot$   
 69  $\Delta$ Joubert Louise L Mrs  $\odot$   
 80 Dudley Howard N

**STUTSON STREET** fr Genesee River to 337 Latta rd wd 23, Zone 12  
 Lake bus

Left odd, Right even  
 0  $\Delta$ Stutson St Bridge  
 River st crosses  
 8  $\Delta$ Nesbitt Minnie S Mrs  $\odot$   
 16  $\Delta$ Pauknecht Marion Mrs  $\odot$   
 23  $\Delta$ Fahy Bertha A  $\odot$   
 24 Donaldson John D  
 27  $\Delta$ McGuire Chas B  $\odot$   
 30 Chellini Vincent  $\odot$   
 34  $\Delta$ Charlotte Bowling Hall  
 35  $\Delta$ MacKenzie Wm  $\odot$   
 39  $\Delta$ MacKenzie Bros milk  
 $\Delta$ MacKenzie John M—1  $\odot$   
 $\Delta$ MacKenzie Alister C—2  $\odot$   
 40  $\Delta$ Rochester Public Library  
 Charlotte branch  
 45  $\Delta$ Palmiere Caserio C  
 50 Charlotte Exempt Firemen's Assn  
 57  $\Delta$ Quinn Patricia A Mrs beauty shop  
 $\Delta$ Quinn Jas F  $\odot$   
 58  $\Delta$ Hose Co No 22  
 71 Lakeside Presbyterian Church  
 75 St George's Episcopal Church  
 Lake av crosses  
 115  $\Delta$ Agostinelli Alfonso dry gds h  $\odot$   
 116  $\Delta$ Moore Jack D—1  
 Mossa Elisco—2  $\odot$   
 119  $\Delta$ Kahn Albert  
 122 Vacant

126 Jones Martina Mrs  
 127 DeCamilla Luigi  $\odot$   
 131  $\Delta$ Montaldi John  $\odot$   
 132  $\Delta$ Kinsella Jos L  $\odot$   
 136  $\Delta$ Lehman Robt W  $\odot$   
 137  $\Delta$ Silloway Harold L  
 140  $\Delta$ Nearly Jas M  $\odot$   
 141 Richmond Harry M  
 144  $\Delta$ Martin Jas R  $\odot$   
 145  $\Delta$ Driscoll Danl F  $\odot$   
 150 Conley Wm H  
 153  $\Delta$ Funzer Jos C—1  
 Weber Richd G—2  
 157 O'Meara John J  $\odot$   
 158  $\Delta$ Marairo Angelo  $\odot$   
 161  $\Delta$ VanAlstine Victor P  $\odot$   
 165  $\Delta$ Dill Gerald A—1  $\odot$   
 $\Delta$ Eric Leonard M—2  
 168  $\Delta$ Miller Chas W  $\odot$   
 171 Jennings Frank J  $\odot$   
 178  $\Delta$ Angelo Frank  $\odot$   
 179 Dallheim Chas W  $\odot$   
 183 Manchester Clarence H  $\odot$   
 187 Toomey Wm T—1  
 $\Delta$ Howard Wm F jr—2  $\odot$   
 188  $\Delta$ Clecheetti Carmine—1  
 Visconte Geo—2  
 194  $\Delta$ Trabalzi Luigi  $\odot$   
 197  $\Delta$ Bonacci Salvatore  $\odot$

Clayton st begins

200  $\Delta$ Monti Marie Mrs  $\odot$   
 208  $\Delta$ McGarrity Arth L  
 212  $\Delta$ Fitzpatrick Rex S  $\odot$   
 213 Viva Anthony  $\odot$   
 216 Smith Saml H  
 222  $\Delta$ Clecheetti Jos A  $\odot$   
 Nolan Clarence J  
 223  $\Delta$ Cosman Thos E  $\odot$   
 226  $\Delta$ Krueger Elli Mrs  $\odot$   
 230 Fehlner Edw  $\odot$   
 233  $\Delta$ Clark Grant V  $\odot$   
 241 Tollis Constantina Mrs  $\odot$   
 Coburg st begins

### SUBURBA AVENUE—IROND

### SUFFOLK STREET—FPT

**SULLIVAN STREET** from 848 Clinton av N east to 555 Joseph av wd 8, Zone 5  
 N Clinton and Joseph bus

Left even, Right odd  
 7  $\Delta$ Lyon Frank G  
 8  $\Delta$ Lederthiel Louise M  $\odot$   
 9  $\Delta$ Leonardi Andrew—1  $\odot$   
 $\Delta$ Lambrose Jos D  
 Wynn Frank—2  
 10  $\Delta$ Schlegel Carl  $\odot$   
 11  $\Delta$ Conti Ida Mrs  
 Ensworth Eliz Mrs  
 12 Smiraglia Vincent  $\odot$   
 13  $\Delta$ Engelbrecht Aug  $\odot$   
 14  $\Delta$ Strauss Rachel Mrs—1  $\odot$   
 Rosenberg Harry—2  
 15  $\Delta$ Randolph LaVerne W  $\odot$   
 16  $\Delta$ Altman Jack sht mtl wkr h  $\odot$

17  $\Delta$ Klehr Mary A  $\odot$   
 18  $\Delta$ Hoffman Robt J  $\odot$   
 19 Francione Rose Mrs  $\odot$   
 20  $\Delta$ Funk Jacob R  $\odot$   
 21  $\Delta$ Darrer Gerard B  
 22  $\Delta$ Landon Herbert Wm  
 23 Camerero John N  $\odot$   
 24  $\Delta$ Beswick Lila Mrs  
 25 Northrup Harold L  $\odot$   
 26  $\Delta$ Garner Rose Mrs  $\odot$   
 27 Brandescher Ella Mrs  
 Wilcorek Alf F

28 Kopp Anna C  $\odot$   
 29  $\Delta$ Freemesser Lawrence F  $\odot$   
 30 Mitchell Edw T  $\odot$   
 31  $\Delta$ Schmitt Augusta T  $\odot$   
 32 Reinhardt Cath M  $\odot$   
 33 Lanagan Edw P jr—1  
 Clar Austin—1  
 Car Donald—2  
 34 Heinrich Eliz Mrs  $\odot$   
 35 Rauber Herbert  
 36  $\Delta$ Lerin Etze  $\odot$   
 37 Riseignolo Morris  
 38 Stritzel John H  $\odot$   
 39 Donoghue Mary L Mrs  
 39  $\Delta$ Tuchrello Saml  $\odot$   
 40  $\Delta$ Deltaria Angelo  $\odot$   
 41  $\Delta$ Etkin Jacob—1  $\odot$   
 Zeltzer Saml—2

rear Vacant  
 42  $\Delta$ Hyman Jack pntr h



BESSIE PL 1950

BERNARD ST—Con

- rear 109 Gudell Ignace—1
- Faber Nathan
- Basamanla Theo—2
- Pille Marshall
- 108 Stoller Annie Mrs
- 112 Langenberger Chas
- 116 Stein Emerson W—1
- Stein Herbert C—2
- 122 Dombroski Mary J
- 126 Gresens Kath Mrs—1
- Francis Howard L—2
- rear Kowalczyk Jos—1
- Berge Gertrude—1
- Liberi Peter A—2
- 130 Dombrowska Sophie Mrs—1
- △Dombrowski Stanley—1
- Wilk Eug—2
- 134 Alexander Isabel G Mrs
- Paul Revere Trade Sch
- Barons st ends
- 138 Thomas Nelson M
- 144 Szeremeta Theo
- 145 Vacant
- 148 Dziedzic Paul
- 152 Andrews Michl J
- 000 School 26
- 156 McLanc Donald F
- 160 Mugavero Lawrence S
- 164 Rokosz Jos J
- Flanigan Eug H
- 170 Geiwitz Clara Mrs
- 174 Piotraschke Frank A
- rear Bender Richd
- 178 Apetz Peter H
- 181 Yaravitz Meyer—1
- Dell Arth—2
- 182 Seadek Wm J
- 187 Clark Arth W—1
- Byrd Leonard E—2
- 188 Martlock Geo A
- 192 Schultz Adelaide L Mrs
- 195 Wandtke Edw M
- 196 Jochems Minnie Mrs
- 200 Knitt Wm C
- 201 Derogowski Frank R
- Eichas Frank
- 204 Tomaschke Minnie M
- 207 Hauer Geo W
- 209 Rutylo John—1
- Wigand Howard—1
- Smith Frank J—2
- 210 Bonora Jos roofer h—1
- Bozdynski Louis A—2
- 215 Andrews Alex J
- 216 Vacant
- 218 Selznick Edw
- Selznick Edw jr
- 219 Syputa Stanley—1
- Muir Jack—2
- 220 Cohn Anna R Mrs
- 222 DiBartolo Mariano
- 226 Netzer Nelson O—1
- Dohy Frank
- Tennity Kath—2
- Hudson av crosses
- 289 Gerger Edw J
- 274 Knobel Anna Mrs
- 275 Valuk Simon J—1
- Vacant—2
- 278 Reitz Frank X
- 285 Gress Carrie A Mrs
- 286 Souffert Anna H Mrs
- 289 Bush Wm E
- 290 Newman Albert
- 294 Grimm Henry W
- 295 Seger Fred S—1
- Fleming Eliz Mrs—2
- 298 Ginnata John J—1
- △Celento Ralph J—2
- 299 Martens Bertha S
- 305 Loeser Jos—1
- Wolf Anna Mrs—2
- 308 Battista Victor A
- 309 Fischer Grace M Mrs
- 312 Herbst Edw A
- 315 Gegal Michl T—1
- Sedor Bernard F—2
- 318 Maccenas Simon—1
- Polezse Jas—2
- Groblianas Vincent—2
- 319 Willer Milton L—1
- Asen Amelia Mrs—2
- 324 Bayer Bertha C
- 325 Toseh Max W
- 328 Roesser Anna
- 329 Aman Clara F Mrs
- △Aman Robt P

- 332 VanCuran Kenneth E—1
- Szebeda Johu E—2
- 333 Stein Harold G—1
- △Scin Theresa Mrs—2
- 335 Alleitnz & Phillippen tool mfrs
- 338 Tomaschke Augusta Mrs
- 339 Kleehammer Eliz Mrs
- 344 Bartulis Michl
- 348 Bunde Aug decorator h—1
- Peitler Anna Mrs—2
- 349 Geracc Cosimo—1
- Schultz Edw—2
- 352 Meyer Wm E
- 353 Romano Gaetano
- 357 Wittmann Anthony J
- 358 Sadler Peter
- North st crosses
- 397 Schrandt Chas E jr
- 404 Vetter Aug E
- 405 Bartholomay Louis—1
- Begue Leon H—2
- 409 DeFanco Jos—1
- △Palmer Edw A—2
- 410 Czepiel Balbina Mrs
- 414 Nellis Francis V—1
- △Hoderlein Peter M—2
- 415 Scheid Johanna C Mrs
- 420 Holtz Electric Co elec contrs
- △Holtz John L
- 421 Hurrell Ruth Mrs
- 424 Scherwood Wm J
- 425 Kolmer John J
- 428 Lyness Rose F Mrs
- 429 Brockley Chas R
- 432 Keller Albert F
- 435 Bertsche Arnold F
- 438 Unternborn Ernest F
- 440 Leppler Louis L
- 441 Klux Geo O
- 446 Unternborn Henry T
- 447 Kippnuth Martha Mrs
- 451 Voss Geo E
- 452 Engert Frank J
- 456 Eckert Margt Mrs
- 457 Hinds Walter Z
- 460 Desens Frederika Mrs
- 461 Knop Albert H
- 465 Moldenhauer Chas
- 466 LaDelfa Anthony—1
- Momano Carl S—2
- 470 Brand Chas J
- 471 Finzer Geo W jr, plmbr
- △Finzer Mary A Mrs
- 473 Dietz Theophile
- 481 Coleman Fredk—1
- DuPlessis Gerard H—2
- 485 Wunder Florence R Mrs—1
- Vacant—2
- 491 Brand Gerard W
- 495 Robine Rudolph A
- Carter st crosses
- 539 Vacant
- 543 Roedel Jos
- 546 Elam Fred H sand and gravel h
- △Cauley Francis H—2
- Wood st begins
- 547 Adorni Julius A
- \*BERNICE STREET from 680 Ridge rd north to McCall rd, wd 10 1-15, Zone 15, 20 to end Zone 16
- Dewey-Ridge rd sus
- Left odd, Right even
- 2 Raymond Leslie C
- 4 Dobmeier Arth H
- 6 Roche Wm J
- 8 Perry Bert J
- 10 Eyer Robt
- 12 Parker Kenneth C
- Langford rd ends
- Glenthorne rd ends
- 181 Schlaefr Frank J
- 273 Darling Alex R
- 279 McGwin Wm V
- 285 Drics Milton J
- Parkwood rd ends
- 297 Buckert Raymond J
- 303 Fitzgerald Wm N
- 304 Hagsstrom Lynn B
- 311 Leederman Frederic A
- 312 Truelson Peter R
- 315 Kick Harold E

- 321 Turcott Harvey J
- 327 Vieau Bernard H
- Dunsmere dr ends
- 335 Griffiths Griffith F
- 339 LeSage J Leonard
- 345 Koch Arth
- 348 Peters Ross
- 363 Stimmerlein Jos W
- 369 Covill John W
- Fillingham dr ends
- 375 Simmons Chas A
- 378 Freitas Marshall
- 381 Rice Jos W
- 387 Sanford Geo W
- 392 Vigneri Thos E
- 393 Hohenbeck Kenneth C
- Morville dr ends
- 399 Ferguson Lois
- 403 Diehl Edw E
- 411 DeRooy Peter
- 425 Polbc Bernard F

- BERRY STREET fr 1864 Main East, northerly to 521 Cedarwood ter, wd 18 Zone 9
- Main bus
- Left odd, Right even
- 10 Kimber Harry R—1
- Joyes Earl T—2
- Flahive Mary Mrs—3
- Bonin Geo E—4
- 15 Taylor Anne L
- 19 McKenna Wm G
- 25 Sanfilippo Jos A
- 28 Bishop Walter J
- 31 Markarian Roupen
- 32 Reynolds Una S Mrs
- 35 Wittman Wm H
- 38 Becker Carl H
- 41 Graziano Saml A
- 42 Kolb Geo
- 47 Lovell Frank R
- 48 Ryan Thos P
- 54 Cultrara Mary S Mrs
- Macheth st crosses
- 70 Lounsbury Mildred E M Mrs
- 76 Perrin Geo H
- 80 Arrowsmith Chas W
- 83 Dinasquale Anthony C
- 86 Vacant
- 91 Booth Kimball F
- 94 Nix Carl W

- BERTHOLD STREET—BR
- BERWICK PLACE fr 114 Leroy north, wd 23
- Lake bus

- BERWICK ROAD fr 98 Merchants rd east, wd 18 Zone 9
- Laurelton bus
- 28 Stewart Frances J
- 36 Winfield Wm A
- 39 Yancey Geo P T
- 42 Mauro Luigi M
- 47 Pharis Wm W
- 48 Vitto Albert J
- 51 Chapman Arth J
- 55 Dolph Warner L
- 60 Clow Frank J
- 63 Holley Edw R
- 66 Leenhouts Edw J
- 71 Kehoe Wm L
- 77 Hoogendoorn Augustinus
- 84 Armbruster Karl E
- 85 Powers Chas W
- 92 Bartels Wm R
- 93 Gierny Fred V
- Monticello dr crosses
- 101 Rodin Benj
- 114 Waterman Chas I
- 115 Staudenmayer Felix
- 120 Gronell Leo J
- 126 Vacant
- 127 Wing W Selden
- 130 Vacant
- 133 Finger Richd T
- 134 Welshaar Jos O
- 144 Brennan Thos M
- 147 Tellex Harold E
- 154 Hicks Raymond C jr
- 162 Ingalls Arth E

- BERWYN STREET fr 198 Melville north to 117 Rosewood ter wd 18 Zone 9
- Webster bus to cross streets
- Left odd, Right even
- 1 Galloway J Arth

- 2 Williams Chas D
- 4 Folwell Raymond L
- 17 Williams Henry A
- 21 Buckley David M
- Hazelwood ter crosses
- BESSIE PLACE fr 787 Clinton av N, west to 24 Princeton, wd 5 Zone 5
- N Clinton bus
- 1 Plekan Mary Mrs—1
- Romaniw Thos—2
- 2 Nykolayko Michl—1
- Badora Sophie Mrs—2
- 3 Sigl Ormand F—1
- Krajowski John—2
- 4 Puleo August N—1
- 5 Willis Richd—1
- 6 Niewerde Cath—1
- △Heberger Donald R—2
- Goodwin Franklin W—1
- Jaskiw Oliska—2

- BEVERLY DRIVE—BR
- BEVERLY HEIGHTS—GR
- BEVERLY STREET from 921 Park av south to 776 Harvard, wd 21 Zone 10
- Park bus
- Left even, Right odd
- 3 Samuels Howard jr
- 4 Smith Oscar C
- 8 Nolan John J
- 9 Ranck T Frank
- 12 Dolan Wm A
- 15 Kaib Richd L
- 16 Webster Robt E
- 22 Alpert Isadore M
- 25 Fleckenstein Leo W
- 30 Greenberg David L—1
- △Hardy Eliz S Mrs—2
- 35 Andursky Harry I
- 40 Sheldon Smith
- 43 Dwyer Wm C
- 44 Rosenberg Blanche Mrs
- 47 Smith Edwin C
- 50 Clapp Wm D
- 51 Tallie Elmer H
- 56 Normington Mark H—1
- △Ellis Edith P Mrs—2
- 61 Koren Marcelle S Mrs
- 62 Mudge Emery G
- 64 Miller Howard
- 70 Steinberg Saml
- 71 Ureles Maurice J—1
- △Goldstein A Garson—2
- 74 Crystal Charlotte J Mrs

- 75 Lange Wilfred H—1
- Davis Herbert—2
- 79 Shulman Stanley
- 84 Bartlett L Hayward
- 85 Marshall John E
- 86 Pike R Louis
- 87 Walker Wm W
- 90 Skuse Keene E
- 93 Wile Harold C—1
- △Nixon Justin W Rev—2
- BEVO STREET—BR
- BICKFORD STREET fr Steel west across Addison, wd 24 Zone 6
- Lyell bus
- 100 Vacant
- 216 Bo Products Corp concrete blocks
- BIDEN ALLEY fr 20 Tremont north to Rutland alley, wd 3
- Plymouth bus
- BIDWELL TERRACE from 590 Driving Park av north across Lake View Park, wd 10 Zone 13
- Emerson Crosstown bus
- Left odd, Right even
- 91 Christoff Len—2
- 96 Dougherty Wm J
- 97 Jarvis Alf E
- 100 Paris Michl—1
- 101 Meli Phillip J
- 102 Conte Henry—2
- 105 Clemmons Chas E
- 107 Herring Geo J
- 111 Wood Stanley

- 112 Fenlon Thos J
- 114 Bacon Arnold D
- 115 Farrell Chas H
- 116 Winkler Jack E
- 119 Danelli Henry D
- 120 Schlottman John W
- 124 Pressley Walter
- 124 Lennon John J
- 126 Joubert Arth V
- 127 Gardner Ray A
- 130 Milazzo Michl R
- 133 Gordiner Wm K
- 134 Berner Ernest W
- Lake View pk crosses
- 174 Andrews Paul H
- 179 Moore Thos H
- 183 Roth Peter M
- 184 Metzinger Norman—1
- Brown Robt—2
- 189 Spade John L
- 190 Cobb Alf C
- 193 Wathier Jos A
- 194 Allen Harold B
- 197 Spahn Chas P
- 188 Bond Howard
- 203 Ruh Aug
- 204 Roberts Frank J
- 207 LaFave Wm J
- 208 Donner Chas W
- 211 Lally Jos S
- 212 Eckert Jos R
- 215 Grey Alex—1
- △Walker Wm F—2
- 216 Bushnell Geo L
- 219 Markigan Edw L
- 222 Templeton Chas F
- 225 Attridge Wm T—1
- Pelych John F—2
- 226 Szambaty John J
- 230 Miceli Jerome
- 231 Everts Wilbur J—1
- Olan Wm—2
- Richardson Ronald—3
- 235 Warner Clarence E
- 236 Strobel Ernest C
- 239 Drexel Howard
- Mayer Clarence
- 240 Piccirilli John sr
- 249 Doohan Arth D
- 250 Foss Wm S
- 253 Lindsey Harold G
- 254 Elgabroact Fred T
- 259 Brett Agnes C Mrs
- 260 Quiete Olive C Mrs
- 264 Holman Frank H
- 265 Schmidt Wm F

- BIG B PLACE fr 430 State east, ward 2
- Lake bus
- Left odd, Right even
- 1 Vacant

- BILTMORE DRIVE—IROND
- BIRCH CRESCENT from 903 Main E southeasterly to 323 N Goodman, wd 6 Zone 7
- Parcells or E Main bus
- Left even, Right odd
- 1 Murrell Norma Mrs
- 3 Batz Thos G—1
- △Rouse John F—2
- 4 Lynde Blanche P Mrs
- 5 DeGeorge John—1
- Eagle Arth J—2
- Eagle Arth L—3
- 6 Crippen Robt
- 7 Hollowood John M
- 8 Mohnihan John J
- 9 Spurr Emma M Mrs
- 10 Wayman Ada M Rev
- Wayman Archie O
- 11 Cassard Chas E furnished rooms
- △Filmer Frank
- 12 Miller Donald S
- 14 Wannemacher Eva L
- △Fisher Alice A B Mrs
- 16 Welch Arline Mrs
- 17 Kuehler Ernest L
- 18 Breitenbuecher Henry P—1
- Kennedy Roger—2
- 18 Moriarty Andrew J—1
- Hill Jas W—2
- 19 Hawes Louis
- 20 Vacant
- 21 Lombardo Jas J
- 23 Stout Clarence L—1
- 23 Root Amos D—2
- △Wait Ernest L watchmkr h
- 25 Hamilton Jas A

CLIFFORD AVE 1950

176 Childs Douglas F
180 Street Geo S
185 Grabb Jos F
186 Kolb Jos G
Atwell st crosses

CLEARMONT STREET—BR

CLEARVIEW ROAD—GR

CLEBOURNE DRIVE—BR

CLEMATIS STREET from 483 Beach av south to city line, wd 23, Zone 12

- Lake bus to Beach av
Left even, Right odd
20 Gilbert Chas J
27 MacAdam Ronald B
28 Smahol Andrew G-1
Hopkins Louis-2
33 Poggi Lawrence T
38 Honan Wm A
45 Kabelac Carl
48 Malcolm Margt I Mrs
53 Hay Robt
59 Merkel Edw J
67 Marx John
68 Scheg Chas H
73 Cirincione Frank C
79 Spallino Anthony J
80 Eustance Kenneth M

CLEMENT STREET from 195 Leroy beyond Tupper southerly wd 23, Zone 12

- Lake bus to Beach av
Left even, Right odd
1 Smith Wellington C
2 Cooper Merton L
3 Ambrose Florence M Mrs
35 Tryon Howard R
38 Witters Henry S
39 Fryon Roy W
41 Bryant Thos A

CLEON STREET fr 984 Hudson av east to 1309 North, wd 22, Zone 21

- Hudson bus
Left even, Right odd
32 Skrzynski Victoria H Mrs-1
34 Skrzynski Leonard E-2
Kozlowski Felix F ice and trucking
48 Pryboda Walter
52 Emerson Danl A
58 Wroblewski Edw M
62 Brauch Geo F
64 Fleischman Harry G
65 Kotarba Steph-1
67 Peszel Henry M-2
68 Szydowski Andrew S
72 Waner John E
73 Laskowski Stanley V
74 Murphy Cyril
80 Furstoss Roman A
81 Zelazny Peter A
82 Tortorelli Jerry A
83 Maxwell Gordon J
89 Posadny Andrew A
90 Sadowski Adam
91 Kashmark Archie J
92 Zienkiewicz Anthony M
95 Grymyn Jos
98 Hudyma Dymitri
99 Hurysz Mary Mrs
100 Tureh Anthony
101 Budinski Leon
107 Laskoski Edwin S
108 Janiec Andrew P
110 Janiec John J
117 Kwiatkowski Edmund E
118 Dzinimowski John W
119 Kozlowski Frank H
120 Koscielng Frances

CLEVELAND STREET fr 376 Hudson av east to 691 North, wd 8, Zone 5

- Hudson or Clifford bus
Left even, Right odd
9 Sliwski Albina Mrs
19 Rochester Waste Material Co
Putnam st begins
22 Senzel Esther
26 Hutchinson Geo
30 Kolason Steph J-1
4 Yaravitz Michl-1
Fleisher Morry H-2
Masuzzo Philip-3

36 Faso Angelo C
37 Costanza Angelo
42 Antinora Anthony-1
43 Sidore Philip P-2
45 Hess Isador E gro-h
47 Demski Chester A-1
Smiraglia Olindo-1
48 Smith Floyd H-2
49 Sawdey Robt-2
Vacant-3
48 Gold Saml-1
49 Ressel Saml-2
53 Levine Yetta Mrs
54 Fisher Morris
58 Pilato Jos M
59 Lachiusa Carmela Mrs

Frederic st begins
62 Smith Theo F
68 Kanty Frank-1
Badura Edw-2
69 Passarella Jas
72 Domicello Chas A-1
LoMaglio Michl E-2
75 Mirabile Frank J-1
Alcorn Kenneth H-1
Ely Louis F-2
78 Shackett Abr J
79 Korwicz Agnes-1
Pavone Jos P-1
Turano Antoneta Mrs-2
D'Angelo Michl-2
84 Cohen Jos-1
Hirsch Saml-1
Weiner Isadore-2
85 Rosso Angelo J
90 Vacant-1
Scaccia Bertha Mrs-2
94 Goodman Lawrence
98 DeWolf Jacob-1
Friedman Bernard-2
Speed Rose M Mrs-2

CLEVERDALE ROAD—GR
CLIFF STREET from 24 Lake av east and north across Ambrose wd 9, Zone 6

- Lake bus
Left even, Right odd
6 Vacant store
Gelsomino Chas J-2
7 Condo Pasquale-1
Marapese Arth-2
8 D'Allessandro Vincenzo-1
Romano Mary R-2
9 Macaluso Jos
10 Manzo Nancy S Mrs-1
rear Mitchell Louis-1
Berry Jas-2
Vincent st ct crosses
20 Cliff Grill restr
Celani Frank-2
Celani Mary C Mrs-2
rear Voelke Walter G-1
Weisman Mae Mrs-2
rear 20b Dickerson Franklin D
rear 20c Christian Louise Mrs
38 Upton Cold Storage Co Inc
The
White st begins
Spencer st begins
Ambrose st begins

CLIFFMOR STREET fr Rocket north to 1985 Clifford av wd 18 Zone 9

- Clifford bus
Left odd, Right even
1 Greenhagen Raymond R
7 Virgo Thos C
8 Brown Harry J-1
Curtis Mildred M Mrs-2
15 Cataldo Carlo
19 Hanratty John M
22 Cidoni Anthony
25 Wick Frieda Mrs
31 Wigmore Chas E
36 Topel Wm H
37 Fox Fredk G
42 Lucyshyn Nicholas
43 Klodzinski Sophia Mrs
46 DiAngelo Frank
49 Maiorani Angelo
52 Meyer Geo J
55 Cona Frank
60 Fuller Clesson P
61 Nolan Jas E
70 Cardella Michl J

CLIFFORD AVENUE fr 1012 StPaul east across city line wds 5, 8, 17, 18, 22, Zone 21 to 1495, Zone 9 to end

- StPaul bus to 1, N Clinton bus to 389, Joseph bus to 589, Hudson bus to 801, Portland bus to 1167, Clifford bus to end
Left even, Right odd
21 Burgo Saml-1
22 Frisbee Howace H
23 Frohn Ewald Jr-2
27 Strazzeri Jos-1
LaMendola Chas J-2
28 Stallman Benj G
31 Winkler Alex-1
Hansen Aug-2
Durgin st ends
38 DiCrisel Alfonso
41 Giudice Jas
rear Vacant
45 Harter Mary Louise
Berke Albert G
48 Hutton Keith J
49 DeMatteo Louis
52 Magin John G-1
Elman Edw F
56 Mans Leo A Jr-1
Bandemer Helen Mrs-2
62 Isaac Jos
63 Rais Anna E Mrs
67 Fromhart Edwin J-1
Fromhart Edw-2
68 Menter Henry-1
Kocher Sol-2
73 Wolter Wm N
74 Recklinghausen A & Sons prnts
Recklinghausen Aug V
77 Gard Thos N
81 Plath Fritz W-1
Donish John A-2
82 Bernstein Maurice M
84 Knapp Leona Mrs
87 Santo Lazzaro-1
Porcelli Anthony-2
90 Hopkins Clifford M
Harris st begins
91 McCombs Jessie Mae Mrs
95 Holderer Aug L-1
Holderer Aug F Jr-2
99 Harter Jas E
102 Crawford Floyd-1
Goler Chauncey S-2
105 Raish Lewis
108 Gordon Abr L
rear Novick Hyman-1
Boyar Jos-2
109 Schmeier Oscar O
Vandenberg Cyril
110 Rawden Anna Mrs
112 Vorndran Ambrose
113 Lochner Edw F
118 Zabel John F
119 Stein August
122 Russo Jos-1
Vacant-2
123 Meehan Pauline M Mrs
127 Tracy Norman P
128 Stark Edw G
132 Ewertowski Jos L-2
133 Silver Nellie Mrs
134 Tango John-1
135 Kabakoff David-1
Silver Jos-1
Grossman Nathan-2
137 Abbott Mack
140 Helder John F
143 Gagnier Geo O
146 Rittinger Nicholas W-1
Stevens Cath Mrs-1
Fetzner Robt-2
Reliech Wm-2
Conkey av crosses
175 Strassman Isadore-1
Edelman Philip-2
Heard Helen Mrs
183 Gieder Walter
184 Ken's Auto Repair Shop
Kausch Eva M Mrs-2
Kausch Robt D
186 Blue Ribbon Dairy Co Suss Chas
Callan Gerald T
rear Potter Wilbur J
NYCRR crosses
191 Alessi Jos J bowling alleys and restr
200 Giordano L & Sons 1hr dirs
201 Gresser Edw A
205 Vacant-1
Fuehrer Anna Mrs-1
Helfer John Jr-2
208 Soloway Isadore

209 Leimberger Pauline T
215 Heeks John
218 Vacant
221 Stieher Bernard-1
Buehner Kath Mrs-1
Docteur Russell L-2
222 Spero Eug A
226 Koetter & Sayre Inc gas sta
Roth st begins
227 O'Connor Richd S
231 Taylor Wm-1
Andrews Virginia-1
Close Pauline Mrs-1
Englert Chas J live bait and sporting goods
237 Englert Chas J fishing tackle h
240 Stekloff Barnet-1
Carr Arth D-2
243 Carlin Jas V
244 Friedman Hyman-1
Alubin Jos J-1
Freedman Wm-2
Mink Rehecca Mrs-2
246 Stekloff Isadore
247 Loeser Flora M Mrs
250 Harter Lillian O
251 Jeffers Wm H
256 Clasgens Geo A
257 Clasgens Aloysius E
260 Wagner Sybil M Mrs
261 Zich John E
264 Sinatra Lena Mrs-2
265 Drasch Edw M
269 Brucato Mariano-1
Cino Geo-2
270 Weterings Aloysius
Noble John O
Lill st begins
275 Stark Chas A
279 Stark Carleton N florist h

286 Schreiner Milk Co
Schreiner Andrew J
287 Finocchiaro Mariano-1
Vogler Ruth E
Finocchiaro Mark A-2
290 Nashburn Peter-1
Nashburn John P-2
293 Pohl Fredk C
294 Hartman Cletus J
297 Weiss Isadore J-1
Seeger Harold-1
Sherman Saml-2
300 Zwenger John V
303 Roth Wm S
304 Meyer Frank A
307 Bohrer Louis J
308 Barringer Franklin G
312 Mazza Michl A
313 Giehl Phillip J-1
Holzerner John-2
316 Iffland Kurt
Herman Everett B
317 Hollinshead Glen D
Deniff Isaac
322 Sokolsky Hyman
Beroza Alex M
323 Sheehan Robt J
326 Gefell Edw J
327 McKenzie Arthur W grinder h
330 Lockard Roland
Zink Rudolph Jr
333 Stockschlaeder Albert G
334 Bice Monica S Mrs
337 Wentworth Arth R
340 Ware Simon
Oliver Harry V
343 StMichael's Parochial School
344 Wahl Jos R
348 Fry Luther H
354 Kister Emma Mrs
358 Corriolo Peter V
364 McBride Chas W
380 Enders Marie A beauty shop
382 Apartments
apt 1 Nothard Chester W
2 Enders Marie A
3 Culver Agnes Mrs
4 Bin Nelson R
5 Rudowicz Josephine Mrs
Clinton av N crosses
407 Apartments
apt 1 DiPrina Saml
2 Lanuti Saverino
3 Cerame Mario P
4 Aceto Harry
413 Steves Dorothy Mrs

419 Stalpin Michl-1
Fitzgerald Thos V-2
420 Walter J Henry
423 Hoefen Mary
rear Kiefer Carlton E
424 Wallenstater Margt Mrs
428 Schipper Anna C Mrs
429 Heyman Edw-1
Martin Louis-2
431 Guli Lawrence-2
Sullivan John D-2
433 Mattis Wm H-1
Wohler Geo-1
434 Zink Christine R Mrs
439 Hietzel Gerald
Wutti Steph
440 Winter Benj-1
Friedman Florence Mrs-2
Rehberg Leo F-2
442 VanDilst Abr
445 Messmer Fred A-1
Messmer James-2
Kohler Frances Mrs
446 Michaels Minnie B Mrs
446 Vacant
447 Boehly Gerard-2
449 Boehly Jacob-1
450 Stern Max-1
451 Applebaum Dora Mrs-2
452 Lustik Jack
455 Ege Anna A
456 Renz Wm F
Renz Richd J
rear Stark Wm J Jr
460 Rapheal Lester-1
Levy Isadore-2
461 Tandler Clara Mrs-1
Swartz Bertram W-2
464 Goldberg Isadore-1
Cantor Arnold-2
rear Gordon Philip
Hayton Sam
467 Filelson David E Rev-1
Fien Donald-2
470 Cioffi Genaro
473 Virkus Henry A
474 Loughran Harry F-1
Schmidt Durwood-2
477 Kowalski Mary Mrs
478 Sielman Matilda Mrs
481 Bu rim Sylvester E
Fleckeck John
486 Baros Chas restr h
Miller Harry L G-2
Remington st begins
487 Muens Geo H
493 Fisher Chas F
495 Strapp Merwin E
498 Kohlman Danl I
499 Karcobfsky Bessie Mrs-2
Berge Saml-1
Roxin Moses A-2
503 Heffner Geo R
504 VanRemoortere Margt B
509 Roller Wm G
510 Francione Verino-1
Tedesco Jos E-2
514 DeCarlis Jas
515 Hyman Wm-1
Lurie Nathan-2
Tenebaum Harry-2
516 Spoto Saml J
521 Sherman Morris real est h-1
Knapp Harold F-1
Natal Benj-1
Grossberg Morris B-2
Sherman Morris-2
522 Krakol Edw A-1
Knataius Helen Mrs-2
525 Sosne Louis-1
Shulman Rose Mrs-2
Astrachan Israel
rear Ogdenski Leo
Simon Michl
526 Copenhagen Theo A ice h
Timmerman Reminus H-1
Collins Thos J-2
529 Gustke Wm J
530 Michaels Gregory
534 Ring Jerome M
535 Schroth Leo C
536 Ring Hyman D
540 Polapas Jos-1
Yarke Raymond-2
541 Henning Otto K
544 Selowitz Isadore-1
Burnett Raymond F-2



HOELTZER ST 1950

37 Moore Edw J-1
38 Ticka Harry
40 Shermeta Onufry
41 Harris Walter
42 Zollweg Frank F
43 Gould Jacob
44 Missfeldt Fredk E
45 Rubin Jack-1
46 Viola Leo C
48 Elkins Edw J
49 Rank Jos
49 Silverberg Bertha C Mrs-1
Engels Elvina Mrs-2
50 Donovan Geo T
51 Wesolowski Frank H
51 Leimberger Wm C-1
52 Schreiber Reuben-1
53 Marcus Sol-1
54 Rosenberg Esther Mrs
55 Brzost Osar-1
56 Amdursky Harry S
58 Busse Frieda Mrs
59 Tindall Maria Mrs
60 Knausdorf Gustave
61 Leo Henry F
62 Hoffman Norman-1
63 Rockowitz Israel
64 Ladwig Rose L Mrs
65 Lederman Sol-1
66 Cohen Belle K Mrs-1
68 Greenleaf Donald A-1
69 Brenner Esther Mrs-2

HOFF STREET fr 712 Avenue D north to 49 Laser wd 17 Zone 21
Joseph bus to Avenue D or Crosstown bus

Left odd, Right even
8 Vascukynas Anthony J
12 Ziervogel Max F
16 Herman Clarence A
20 Musson Ernest N ptr h
21 Herbst Enos J carp h
25 Maier Jos F
26 Keller Henry
30 Wawrzaszek Henry J
31 Laemlein Gerard A
34 Pearce Clarence O
38 Schindler David
41 Markwitz Wm T
42 Rodenhouse Richd L
46 Gorzedzielski Mary Mrs
47 Gawer Wm R
52 Manellis Veronica Mrs
53 Windt Paul
56 Karweick Earle E
59 Strauss Chas L
60 Markert Eliz Mrs
64 Balco Edw H
65 Stenzel Edw
67 Havill Floyd P
71 Davidonis Jos P
75 VanGraafeiland Evord W

HOFFMAN ROAD-IROND

HOFFMAN ROAD fr 3747 Culver rd at entrance Durand-Eastman Park west across Wisner rd wd 22 Zone 9
Sea Breeze bus

HOGAN ROAD-GR

HOGARTH ROAD-BR

HOLBROOKE STREET fr 226 Carter east to 793 Portland av wd 22 Zone 21
Portland bus
Left even, Right odd
19 Bell Chas
20 Hughes Eliz A Mrs
25 Miller John C
26 Schicker John M
29 Antropoli Michl
30 Wamp Geo W
35 Hasenpflug Emma E Mrs
36 Weber Louis J
39 Volpe Jos
40 Stein Howard T
45 Schneider Raymond F-1
Moldenhauer Clarence J-2
46 Pilecki Frank W
51 Fischer Mary Mrs
52 Pfaff Clarence F
55 Loyson Minnie B Mrs
56 Gruschow Wm J
61 Klingler Edw
62 Lattinville Wm J
67 Beck Clara W Mrs
68 Gaedt Carrie J
69 Roberts Wm H
72 Clark Fredk A
77 Butwid Walter J
78 Moffett Nathan B Jr
83 Twilliger Chas R
84 Hofmeister Chas J
87 Schaefer Mae A
88 Coniff Bernard F
93 Longmore Nelson R jr
94 Philo Emmett F
97 Longmore Nelson L
99 Bowman Florence R Mrs
100 Busch Henry F
104 Stiaszatis Vincent
110 Bovi Sante E

HOLCOMB STREET fr 3225 Lake av west to 110 Shepler wd 23 Zone 12
Lake bus

Left odd, Right even
21 Scott Easton P
25 Baker Wm H
28 Coppens John H
33 Griswold Guy H
36 Edwards Harry J
45 Shaffer Jas P
48 Garnish Harry G
54 Washburn Walter J
59 Tapper Ernest H
60 Byrnes Clinton E

HOLCROFT ROAD fr 2956 Lake av east to 121 Falleson rd wd 23 Zone 12
Lake bus

Left even, Right odd
25 VanGieson Jacque E
31 Moyer Kath Mrs
32 Burke Alex L
35 Schaeffer Paul T
38 Galloway Danl C
41 Gill Chas L-1
42 Spafford Lia M Mrs
45 Gauch J Elmer
52 Leipham Beatrice S Mrs
57 Dryden Perl G
63 Gommengenger Roman W
75 Harst Jos L
79 Arnold Kenneth G
100 Nelson Chas J
111 Playfair Matilda L Mrs
115 Carey Lawrence L ptr h
121 Consaul Arthur D ptr h
122 Otto Jack W
128 Zimmerli Wm H
133 Parks Vernon L
134 Cappel Albert L
138 Jepson Harry G
142 Zenkar Jos P

HOLDEN STREET from 4535 Lake av west wd 23 Zone 12
Lake bus

Left odd, Right even
15 McCormick John R
16 Cason Frank A
21 Banks Arth W
22 McPherson Richd H

27 Triboite Jos F
28 Franklin Chas F
31 Tuck Harry W
32 Carpenter Raymond A
37 McCabe Thos E
38 Agostinelli Anthony J
44 Boylan Margt E Mrs
49 Reitze Geo E
Lydia st ends

HOLLAND STREET from 136 Joseph av east and north to 69 Nassau wd 7 Zone 5
Joseph bus

Left even, Right odd
4 Jackson Eliz
6 Jones Geo A
8 Cummings W Odessa
Covell Tbos
9 No return
11 Bertoni Pasquino
12 Danyliw Paraska Mrs
14 Robinson Alice-2
18 Green Julia Mrs
Ormond st crosses
26 Owen Lester-1
Geddes Troy E-2
Boland Mae Mrs-2
27 Becker Morris
28 Rainey McKeever
29 Greene John
32 Smith Mary-1
Pinckney Chester J
Khaeterna Arlena-2
Wheaten Nancy Mrs
33 Scott Jas L
34 Shelly Dell-1
Carter Walter-2
35 Spencer Chas
36 Turner Bessie-1
Mallochs Vale-2
40 Sailor Wm
42 Carter Vallere-1
Lozun McKinley-2
43 Stephany Eug J
44 Dye Lucille
45 Zaccour Jas
47 Robinson Marion

HOLLENBECK STREET fr 300 Avenue A northerly to 125 Ridge rd E wd 17 Zone 21
N Clinton bus to cross sts
Crosstown bus to 100, Norton bus to 400

Left odd, Right even
19 Schmitt Geo
22 Ehrmantraut Chas P plmbr
Kneeland Stillman R-2
23 Robbins John A
Avenue B ends
28 Kirshenbaum Nelson-2
30 Schaefer Saml C-1
36 McFadden Jas P
Morill st begins
55 Lanefeld Elise Mrs-1
Shoemaker Helen Mrs-2
61 Pellegriohn John B
Avenue C ends
68 Myketynski Michl
76 Pekarsky Maurice D
78 Kravetz Max
80 Landsman Rebecca Mrs
86 Greenberg Julius D
90 Friedman Nathan
93 Schneider Isadore
96 Mohr Chas-1
Dummer Anna L Mrs-2
97 Goronkin Sol
101 Shabean Alexander
102 Wintish Harold J
103 Brower Edw
105 Zemel Marvin J
106 No return
107 Vacant
Avenue D crosses
135 Kless Kenneth-1
Kreitberg Isadore-2
136 Sedor Clem L
138 Monson Max
139 Duckman Benj-1
Sampler Isadore-2
142 Scher Stanford S-1
Ordan Wolf-2
143 Maeske Wm
McCarthy Wilfred D
146 Ordan Harry-1
Koren Julius-2
rear Seneca Dairy
151 Shecter Albert-1
Sweedler Morris-2

Bleile ter begins
154 Barnett Nat
28 Franklin Chas F
156 Weiner Nathan
158 Flower City Specialty Co
Inc paper boxes
159 Chelchowski Stanley
160 Swartz Abr-1
161 Buetner Helen Mrs-1
McCrea Donald H-2
164 Goldstein Harry-2
Lang Peter
165 Michaels Benj produce b-1
167 Wood Frank S-2
170 Edelson Max-1
Goldman Issie-2
171 Heimbald Emma J
174 Gordon Irving-1
176 Kaufman Elliott A-2
177 Hoff Herbert J
179 Cook Edw
O K ter begins
180 Newman Danl
182 Price Hyman
186 Rohnke Emil A-1
Rohnke Richd-2
Rialto st ends
191 Schulz Otto F
195 Murnighan Peter J
197 Samloff Max
203 McCarrick Saml B-1
Tahou Nicholas-2
Dzinbal Edw W-3
Balfour dr begins
207 Mitchell Louis J
212 Beattie Leo M J
218 Mengel Wm C
222 Roiger John
224 Zoske Wm A
Mazda ter begins
233 Davis Nathan
235 Meech Herman E
241 Bark Cath S Mrs-1
Mentel Gordon J-2
250 Cornish Robt R
256 Ulrich Otto-1
Pollner Nicholas-2

261 Addison Lithographing Co
262 Pease Dorsey M
271 Weld B B Inc contrs
Hebert R E & Co Inc
282 Haloid Company The Rectigraph division
285 Berg Eric-1
VanAlmkerk Wm-2
Mayer Edw F milk h
289 Trenaman st begins
315 Bruce-Mueller-Huntley Inc steel h-1
325 Pullman Mfg Corp hardware supplies
328 Friedman Myer L-1
Rock Morris-2
333 Rochester Germicide Company
354 Burley Geo B
363 Walter Henry
NYC RR crosses
Norton st crosses
425 Infantino Salvatore
431 Ahitow Sol-1
433 Lestin Max L-2
439 Roth Jack-1
Arthur st ends
441 Migdalowitz Moses-2
443 Rothstein Ely-1
445 Baker Lena Mrs-2
449 Osborn McGlynn-1
451 Whitford Theo W-2
455 Cicatelli Thos-1
Defendorf Elwood-2
459 Winer Lewis-1
461 Bartkofsky Mary Mrs-2
465 Shulman Hyman-1
Sadick Albert A-2
469 Weinstein Barney L
470 Goodstone Mfg Co Inc concrete contrs
Sunshine st ends
471 Kershenbaum Benj
479 Maranes Jacob
481 Gelb Jack C
Strong st ends
532 Angiella Coal & Fuel Inc
534 Kaplan Harold-2
536 Kaplan Wm-1
538 Greibus John-2
540 Cary Malcolm D-1
542 Pilling Morris-2
544 Morris David-1
546 Brown Harry-2
548 Portno Jack-1

550 Lazarus Israel-2
552 Schreiber Arth R-1
554 Vacant-2
556 Pollock Nison-1
Tyler st ends
577 Eaton Milton A
604 Ives Bernard F
605 Daitz Milton
Requa st ends
610 Ridge Lumber Inc retail lumber
612 Kleiner Richd
614 Tyrann Rose Mrs
622 Dwyer Winifred Mrs
rear Empire Cleaning & Dyeing Works
625 Yates Emma Mrs
632 Tranello Thos F
638 DiMeo Richd H-1
Tomassini Teseo-2
Keeler st crosses
644 Sanger Chas W
667 Linson Frank-1
Levin Louis L-2
683 Duerr Harold M
689 Ras Thos
693 Schaubroeck Robt J
699 Debruyne Emil
700 Ward C P Inc contractors
705 Grew Herbert G
711 Sheiman Bernard G
717 Seebach Louis H

HOLLIS STREET from 639 Mt-Read blvd west, wd 24 Zone 6
Lyell bus to MtRead

HOLLISTER STREET fr 258 Merrimac northeast to 1123 Clifford av, wd 8 Zone 5
Portland or Clifford bus to cross streets

Left odd, Right even
2 Maenza Anthony-1
Wandke Clifford 0-2
4 Mully Frank
10 Vacant
11 Moretti Jos
13 Idolo John A
15 Marcheson Nicola
16 Arieno Peter F
Pecora Angelina Mrs
17 DiVito Saml
18 Tavolino Frank
19 Cavallaro Gaetano
20 Maranca Jerry
Stevens st crosses
30 Noto Peter
31 Raimondi Josephine Mrs-1
Sage Henry A-2
DiFiora Saml
33 Matrachisia Michl
33 Lore Jos
35 Sciarabba Francesco-1
Passantino John-2
37 Sperenza Frank-1
Boyko Michl-2
39 Provenzano Mary Mrs-1
Cassata John B-2
41 Cortello Frank
41 Minne Phillip J-1
Griebel Edw W-2
43 Bonanno Jas
45 Davis Harold-1
Cohen Eug L-2
46 Olivero Anthony-1
Olivero Alphonse-2
47 Palermo Frank jr
Palermo Frank
48 Weidenbormer Ludwig
49 DeWitt Ralph
DeWitt Verne
50 Nasello Frank-1
Ange Aug-2
50 Tortora Domenic
51 Urlacher Chas B
53 Sutura Jas J
54 LaTempio Victor
55 Gerbasi Josephine G Mrs
56 Urlacher Jos M
57 Vacant
58 Pecora Jos-1
Garden Saml-2
60 DiMora Jos A-1
Danis Barney-2

Lansing st crosses
68 Vacant
69 Scalise Nicholas-1
Mannano Saml A-2
70 Bacconini John
72 Barg Wm C

KAPPEL PL 1950

buyers' Guide

JOSEPH AV—Con
Laser st begins
945 ΔFedyk Andrew tailors
Zwerko Kostanty
947 Vacant
949 Murray Geo E harber
Leckinger Mary Mrs—1
Fox Gertrude T Mrs—2
951 ΔCrauss Edw Co sbtwnl
wks
952 Riesenberger Anna Mrs
953 Vacant
955 ΔHedges Grill
Leo st ends
956 ΔBartel Aug C meats
Zimmel Matthew
962 ΔMiller Conrad O
966 ΔBleier Richd G
967 ΔAndriow John
970 ΔOsband Saml J—1
972 ΔTatyga Jas D—2
974 Vacant
975 Ukrainian Workers Forum
Inc
976 Peak Super Market
977 ΔFisher Louis gro
Weyl st begins
979 ΔBetter Furniture Studio
Zimbrich st ends
986 Sun Theatre
990 Vacant store
993 DiGiorgio Stephen shoe repr
h
996 ΔPetrauto Patsy hairdrrsr h
997 ΔHirt John
1000 ΔBoth Harry milk h—1
Zibuck Stanley—2
1001 ΔCzebatol John gro h
1002 ΔRockowitz Isadore toys
Jendrusiak Jos—1
Miller Robt H
Boehler Earl A—2
Hart Wm jr—2
1009 ΔDevonis Geo
Fisley Gale W—2
rear Vacant
1010 ΔKlein Grace Mrs
1013 ΔChristoff Kristie gro h
Weaver st crosses
1020 Hart's Food Stores Inc
Behrens Gertrude Mrs—2
Witt Ruth
1021 ΔSuperior Dry Cleaners
1023 ΔK Liquor Store
1026 Vacant
1027 ΔCleary Wm P
Epping Robt J
1031 ΔLemieux Arth F
1032 ΔBartel Aug C—1
Brown Jacob—2
1036 Bock John H
1037 Lebbert John N—1
ΔFox Oliver—2
1040 Perrin Loren A
1043 Gibb Ruth N—1
ΔRuscher Wm A—2
1044 ΔScharf Edw J
Wolfert ter ends
1050 Barnard Harold W
VanStallen st begins
1055 ΔKausch John P
1060 Alsfasser Geo J
1061 Vacant
rear Better Built Ladder Co
wood products
1064 Heck Max
1065 Vacant
1069 Our Lady of Perpetual
Help Sch
1070 ΔSchlaefter Theo F
1074 ΔSenger Arth O
1080 Leszczinski Alhert W gro h
—1
1088 Borowski Frank
1089 ΔHoefen Frank J Rev
McFarland Eug H Rev
Newcomb John Rev
1094 ΔYaeger Friederich B jr—1
Yaeger Frederick Mrs—2
1096 ΔYaeger Friederich B jr,
contr h
1099 Our Lady of Perpetual
Help Church
1104 ΔBleier Chas M
1108 ΔSinger Geo W
1111 ΔSisters of StJoseph
1114 ΔStump Bertrand F
1119 ΔMaier Aug M Funeral Home
ΔMaier August M funeral
dir h
ΔMaier John G funeral dir

1126 Devonis Anthony J—1
1127 ΔDohbertin Wm R
1128 Fritz Arth R—2
1131 Kuchman Steven V
1134 Berwind Jos G
1135 ΔKuchman Louis S
1138 Cimino Jos—1
Cimino Peter Y—2
1143 ΔTed's Atlantic Service
Sta
1144 ΔDoser Wm J tavern
Drier Wm C E—2
Norton st crosses
(Former numbers 1176 to 1550
now on Seneca av)
JOSEPH PLACE from 908
Joseph av east to 12 Herbert wd
17 Zone 21
Joseph bus
Left even, Right odd
11 Guttenberg Abr
17 ΔAirway Tool Co
ΔStrollis Edw A
18 ΔGerenski Stefan O
21 ΔBess Harry H
22 McClallen Wm
ΔSchmitt Augusta Mrs
25 Koepflin Carl A
ΔKoeplin Flora E
26 Camp Herbert R
30 Keene Ada E Mrs
31 Valentine Ernest T—1
Krog Peter F—2
35 ΔSendum Nicholas—1
Kuchmy Nicholas—2
36 ΔBirr Wm C
40 Boydan Peter
41 ΔWebber Fred C
Adams Fred G
44 ΔPaul Geo W
45 ΔRadtke Emil
50 ΔEckert John P
51 ΔKasischeke Alma Mrs
54 ΔStoler Harold
55 ΔKlick Augusta H Mrs
58 ΔPasser Jack—1
ΔRosenzweig Norman—2
61 Zellen Philip—2
63 ΔMargolis Harry—1
64 Kuhn Cletus A
65 Mittermeyer Waldemar
Schwonke Amanda
68 ΔKnights Harold N
71 Gysel Wm P
72 ΔMueller John ptr h
75 ΔYancer Raymond E
78 ΔYancer Elmer C
81 Knitter Paul
82 ΔRommel Jos J
85 ΔDreier Edw H funeral
dir h
86 Reiningger Fredk
JOSLYN PLACE from 222 Scio
east wd 16 Zone 5
Main bus to Scio
Left even, Right odd
16 ΔComfert Ralph—1
ΔComfert Frank G—2
20 ΔDuffy John P
23 Mary Ellen Nursing Home
ΔDonato Angelo P
26 ΔKelly Jos A
29 Beloseroff Nicholas M—1
Pennica Josephine—1
30 DiProsper Rose Mrs—1
Goodridge Eliz Mrs—2
31 Pennica Jos—2
35 ΔGoldstein Ida Mrs
36 Amorosio John
37 Coyle John F
39 Allart Lottie E Mrs
Comfort Basil—1
Nesbitt Harris C—1
Miller Andrew—2
Stenask Josephine—2
40 Seelsi Jos N
45 Magioncalda Agostino—1
Magioncalda Eug—2
Covey Albert—2
rear Lansing Clarence W cash
register repr
49 ΔOrmes Gifford H
50 Spencer Elmer—1
ΔBrene Chester J—2
55 ΔGibson J Fredk
56 Stoitianovich Vasil
59 Vados Ellen G Mrs
62 Angora Jas—1
62 ΔVacant

65 Foltz Arth T—1
ΔCole Geo—1
Kirk Edgar Lee—1
66 ΔBrown Bertha S Mrs
67 Gere Hattie A Mrs—2
Brown Josephine Mrs—2
69 Mitchell Damon
71 ΔComfert Jos
72 Apartments
apt 5 Brown Wm L
7 O'Neill Vincent J
8 Pollow Gale L
9 ΔFlynn Howard P
10 Carpenter Walter S
77 ΔQuery Susan Tompkins
Ensemble The
ΔQuery Susan T Mrs
81 ΔD'Ambrosio Jack—1
DeFord John—2
Light Glenn W—2
82 Apartments
apt 1 Durocher Robt J
2 ΔGascoygoe Paul T
3 Brennan Jos T
4 ΔBode Chas F
6 Miller Nathan W
85 Perlo Carmen G—2
86 ΔCornish Frances Mrs
87 ΔCiaglia Camille S—1
88 ΔAllen brass and copper
novelties
Allen John S
100 Callahan Martha N
JUDSON STREET from Moran
south to Superior wd 19 Zone 11
Genesee bus to cross sts
Left even, Right odd
1 Korb Arnold E
Kirkland rd crosses
9 ΔCaparco Lewis S
11 ΔBecker Lucille E Mrs—2
14 Lombard Peter A
Hopkins st begins
15 Andrews Lawrence M
Wayne pl begins
16 ΔOppelt Walter J
16 ΔSeeley Helen L Mrs
17 ΔHoman Frank E printer h
18 Conte Geo E
19 ΔWhite Jas O carp h
Judson ter begins
20 Stewart John M
Orleans st begins
22 ΔCrouch Margt L Mrs
24 ΔAnderson Carrie N Mrs
26 ΔLoMaglio Michl F
32 ΔKress Esther W Mrs
36 ΔDeRuyser Peter C
40 ΔBieder Kenneth J
43 ΔSheehan John—1
Allen Eliz M Mrs—2
44 ΔHaschmann Andrew M
45 Horsley Marion Mrs—1
ΔMcCabe Olive O Mrs—2
47 Scheid Anthony V
Klos Eliz Mrs
48 ΔPartington Wm
49 Fisher Donald
Wagner Walter J
52 ΔUlrich Leonia M Mrs
56 ΔGilbride Frank W
60 Stanton Maurice J
64 ΔWisotzke Herman H
JUDDSON TERRACE fr 25 Jud-
son west wd 19 Zone 11
Genesee bus to Orleans
Left even, Right odd
1 ΔDavis Arth B
ΔParker Arth R electrical
contr h
5 Heilman Edw L
8 Beakley U S Grant
9 ΔButler Fred A
12 ΔRook Edw C
13 ΔWolf Geo F
16 ΔYoekel Wm N—1
Lashbrook Leonard—2
17 ΔMiller Steve R
20 Scouten Jennie K Mrs
21 ΔWilson Harold E
24 ΔClark Jas C
25 Harris Dorothy B Mrs
28 Johnson Chas P
29 Hook Edgar L
32 ΔBilby Lester
JULIA STREET fr 421 Main
West south to 250 Troup wd 11
Zone 8
West bus

Left even, Right odd
6 ΔMezzoprete Enrico
9 Comella John M
10 ΔBelardino Theresa L
12 D'Ambr Anthony R—1
DiPerno Rocco—2
15 Zaccaria Sylvester D
Vigiletti Geo—2
16 DiNitto Ramondo—1
Tantalo Frank—2
17 Gionta Salvatore
19 Balletto Anthony
21 ΔMay Anthony P—1
May Michl—1
Francisco Michl—2
22 Regna Patsy J—1
Barbeto Estelle E Mrs—2
23 Bartlett Patricia—1
Brooks June—1
DeGioma Mary Mrs—2
Wheeler Christine—2
24 ΔRegna Vincent J
25 Polito Jane L Mrs
Stuble st crosses
35 ΔPalermo Donato
37 LaMartina Philip—1
Vigilette Marie E Mrs
—1
Cassarso Guy—2
38 Cannella Cosmo
JUNIPER STREET from 370
Winton rd North east to Arbor-
dale av wd 21 Zone 10
Main bus
Left even, Right odd
17 ΔAnderson Rose W Mrs
22 ΔBott Josephine M Mrs
25 ΔSlattery Susanna Mrs
29 ΔSteinburgh I Mason
30 Badger Geo W—2
DeFloo Henry—3
32 ΔLeonard Lester H
Nottingham rd begins
35 ΔMeyering John A
39 ΔWheeler Roswell C
42 ΔLove Christopher
43 ΔWatkey P Wm
46 Daylor Wm A
47 ΔPhillips Geo
49 ΔPickering Florence M Mrs
52 ΔHess Stuart
56 Youland Ernest A
57 Zimmermann Florence J Mrs
61 ΔGenthner John F
64 ΔCurtis Ernest Dale
65 ΔBievenouer Francis
66 Lehr Michl M
68 ΔWeissegger Richd L
71 ΔLorenz Jos H
85 Swetland Herman A
86 Vullo Carney C
KANSAS STREET fr 986 At-
lantic av northerly to 2073 Main
E wd 21 Zone 9
Main bus
Left odd, Right even
25 ΔHenrichs Hubert J
30 ΔDiex Peter I
31 Mayer Martin J
36 ΔOrbaker Clifford L
36 ΔDecker Harlow P
Hendricks park begins
37 Jager Geo C—1
ΔRosier Johanna Mrs—2
41 ΔBronson Ernest—1
Bergman Richd—2
47 Frankenberger Thos J
53 ΔZonneville Abr
54 Emmighausen Arth
58 ΔFinegan Amie V Mrs
59 Cusse Edmund B
63 ΔZonneville John H
64 ΔVanMeenen Isaac P
69 Minck Chas F jr
70 ΔZonneville Edw
Albright Sarah M Mrs
74 ΔTorkington Geo R
75 ΔGreene Nellie S Mrs
80 Hennekey Josephine J Mrs
81 ΔShaffer Andrew M
84 ΔSchrader Harold R
85 ΔBernard Jos
85 ΔEichorn Richd F
91 ΔMiner David P
96 Cusse Theophile—1
Ghysel Sarah Mrs—2

97 Welte Decorating Co
ΔWelte Henry J
100 Vardun John
101 ΔBurger Donald
106 ΔOldenstein Sarah J Mrs
107 ΔJohnstone Colin M
112 Sexton Lizzie Mrs
115 ΔDichtl Geo A
116 ΔLavery Robt J
121 ΔScheerens Jacob
127 Bronner Jennie Mrs
128 Sprague Wm A
131 ΔHayes Geo A
134 ΔCarll Charlotte E Mrs
135 ΔRaetz Aug
140 ΔHamel Hedwig E Mrs
146 Perrone Jas—1
ΔCooper Guy—2
KAPPEL PLACE fr 785 Clin-
ton av N west wd 5 Zone 5
N Clinton bus
Left odd, Right even
3 Clino John S
5 ΔKoch Ida M
6 Holt Harry C
7 West Steph G
8 Fouquet Aug J—1
9 Fouquet Robt G—2
9 ΔSeufert Helen Mrs
10 Rothschild Barney
11 ΔLorentz Louis G
12 ΔWolitzky Garson
13 ΔHitts Herbert S—1
ΔBaran Nellie M Mrs—2
14 ΔWolitzky Sol
15 ΔStark Geo W—1
Gester John—2
16 Lucio Alex
17 Stark Clifford J
18 ΔPryhoda Jacob
19 ΔSchneider Leo E—1
ΔLindenberg Howard—2
20 Renz Othmar
21 ΔDunsky Meyer
22 Knorr Bertram W—1
23 ΔBittker Clayton J
24 Hecht Richd J—2
25 DeMeco Earl
26 ΔDeGrosvenor Emma Mrs
KARGES PLACE fr 886 Clin-
ton av S east to 635 S Goodman
wd 13 Zone 20
S Clinton bus
Left even, Right odd
1 Hamm Leo C
2 Hamm Frank M
2 Waterstat Ivan
24 Whalen Livingston T
3 French John H
3 ΔPainting Norman T
4 VanDyke Jas
5 Vacant
5 ΔVacant
6 Colbert Earl E
7 ΔDuge Herbert C
8 Raynor John W
8 ΔClark Leon E
9 ΔHurley Edwin C
9 ΔFinkle Danl N
10 McCloskey Katharine Mrs
10 ΔKaples Arlona M Mrs
11 Wydra Casimer
11 ΔGay Leslie M
12 ΔO'Dell Raymond L
14 ΔShoemaker Belle Mrs
15 ΔHancock Orlo—1
White Margt Mrs—2
17 Acker Wm M
17 ΔKeeler Alma W Mrs
19 Vacant
KARNES STREET fr 100 Otis
north to 19 Willow wd 10 Zone
6
Emerson-Crosstown bus
Left odd, Right even
11 Ngnie Andrew
15 Baker Ralph C
17 Rovenzi Frank—1
19 Vacant—2
20 ΔDeftiphins Phil
22 ΔPalozzi Jos
25 LaViola Nicholas
26 DelMonache Victor
27 Garland Louis
31 Peper Janie S Mrs
32 ΔConteras Louis S
34 Dinottia Jos
35 Dailley Geo E—1
ΔZicker John C—2

SILVER ROAD Near PARSELLS AVE. CU Iver 3944

Paint Supplies

Barnard Dorter Domington & Fowler

RAUBER ST 1950

Exclusive Representative

453 MAIN ST. W.—4 MAIN ST. E.—357 MAIN ST. E.

LO cust 3770

FOR ESTIMATE PHONE LU CUST 4740

SEE INSIDE FRONT COVER

800 RAMONA ST—Con  
**RAMONA PARK—Con**  
**Apartments—Con**  
 M Lenhart Robt D  
 N Muir J Robt  
 O Kress Jos R  
 P Celmor Leonard D  
 20 apt A Campbell Alex Jr  
 B Harrington LaVerne D  
 C Velten Wm  
 D Thompson Glenn E  
 E Ross Wm J  
 F Perry Anthony  
 G Ward Robt J  
 H Bowllan Richd  
 I Meyers Kenneth C  
 J Meagher John L  
 K McCullough Aloysius F  
 L Kelly John S  
 M Ingstrum Richd C  
 N Healy Geo W  
 O Lindkamp Frank H  
 P Hall Jas  
 30 apt A Wheatley Thos A  
 B Gerowitz Jos M  
 C Conlon John J  
 D Gagner Wm H  
 E Brazill Walter J  
 F Bower Jas  
 G Decker Romayne L  
 H McElheny Robt L  
 I Meyerling Richd B  
 J Fritz Phillip W  
 K Larter Vernon E  
 L Williams John E M  
 40 apt A Pooos Gerald C  
 B Dalberth Arth J  
 C Crego Floyd H  
 D Blythe Robt W  
 E Bergan Chas A  
 F Belisle Warren A  
 G Thom Robt W  
 H Rotoli Rocco G  
 I Strong Chas H  
 J Gnage Oliver W  
 K Tagliabue Geo J  
 L Stephenson John H  
 M Pecora Sam S  
 N Pentalow Harry W  
 O Rickard Jerome B  
 P Kieffer Jas M  
 50 apt A O'Neil Jas A  
 B Coleman Jack  
 C Kamm Richd A  
 D Harrington Ellison P  
 E Fritz Wm E  
 F DeWitte Lloyd A  
 G Amberger John G  
 H Crowley Clement I  
 I Iwasko Geo W  
 J Young Wm P  
 K Perry Alan B  
 L Whiteman Donald L  
 M Frank Howard L  
 N Ashline Henry E  
 O Bates Jos E  
 P Foose Robt L  
 60 apt A Prior F Robt  
 B Barnett H DeWitt  
 C Boomer Jas H  
 D Mayer Ellison L  
 E Rupp Edw E  
 F Raphael Sam G  
 G Pond Richd E  
 H Stockwell Richd C  
 I Kogolowski Alex S  
 J O'Brien Thos F  
 K Giudice John A  
 L Heath Geo W  
 70 apt A Ragan Edw F  
 B Henry Francis J  
 C House Richd E  
 D Waterstraw Eug A  
 E Welch Merl D  
 F Kremnitz Fred  
 G Janson Carl O  
 H Jarzyska Alex J  
 I Ksionzyk Stanley J  
 J Lally Jos F  
 K Taylor Arth J  
 L Jackson Robt G  
 80 apt A Eberhardt Robt E  
 B Olds Robt N  
 C Langtry Chas S  
 D Mahone Robt A Jr  
 E Newman Jos V  
 F Fess Jerome J  
 G Spence Saml T  
 H Chambers Edw F  
 I Cottrell John E  
 J Martello Frank J  
 K Cronin Wm T  
 L Cullen Gerald F

90 apt A Cuykendall Henry E  
 B Davis Ralph E Jr  
 C Diehl Wm L  
 D DeSimon Anthony E  
 E DeVey Robt F  
 F Donoghue John P  
 G Duemmel Norman H  
 H Dunlap Jack F  
 I Englert Richd G  
 J Eskenbaugh Jos K  
 K Fess Albert E  
 L Fulmer Mary J Mrs  
 100 apt A Vroman Hugh T  
 B Ramsdell Chas P Jr  
 C Huber Fred G  
 D Golden Jas N  
 E Carroll John  
 F Laubenstein Edw J  
 G Brown Thos B  
 H Sinnott Robt J  
 I Disinger Otis J  
 J Benz Raymond T  
 K McGuire Edmund A Jr  
 L Williams Mitchll T

**RAMSEY PARK** fr 50 Dorchester rd north to Corwin rd wd 21 Zone 10  
 Main bus  
 10 A Strasburgh Stella G Mrs  
 22 A Penyevy Albert A  
 30 A Sewell Harry D  
 40 A Morrison Howard S  
 K McGuire Edmund A Jr  
 50 A Roodenburg Andries I  
 60 A Thurston Cline E  
 76 A Baldwin Harold H  
 80 A Doherty Frank J—1  
 O Meyer Robt D  
 Osterberg Carl—2  
 Young Hubert P—3

**RAND PLACE—PTSFD**

**RAND STREET** fr 1675 Dewey av west to railroad wd 10 Zone 15

Dewey bus  
 Left even, Right even  
 15 A Fisler B Harrison—1  
 Meara Francis E—1  
 Gaedt Richd C—2  
 Little Wm J—2  
 19 Schmir Leonard  
 20 A Kummer Martha M Mrs  
 21 Maier Albert  
 24 A Miner Robt V  
 25 LaCrosse Bernard  
 26 Smith Elsie M  
 27 A O'Halloran Leo A  
 31 A Wishart John C  
 32 A Crellin Floyd L  
 34 A Eddy Ralph C  
 35 A Christopher Gordon F  
 38 A Yaeger Chas G Jr  
 39 A D'Amrosio Frank  
 41 A Roth Arth  
 42 Russ Eug H  
 43 A Brunzel Mary Mrs  
 45 A Grapes Earl W  
 50 A Krueger Theo—9  
 O Owens Jas M—10  
 Rizin Jos A—11  
 Dieter Wm—12  
 59 A Williams Harold F  
 60 Barr Chas R—5  
 Klippel Wm—7  
 Steinhardt Saml—8  
 61 A Case Walter R  
 65 A Tuckey Walter W  
 70 A McGrath Edw J—1  
 Engberg Stanley E—2  
 Woodward Clayton H  
 Blodgett Dewey W—4  
 73 A Caton Howard F  
 74 A Ewing Vincent H  
 84 A Wright Hattie E Mrs  
 87 A Howard Ted  
 89 Sawdye Geo N  
 90 A Trapp Wm F  
 95 Gage Earl  
 96 A Seitz Paul V  
 99 A Allen Geo T  
 100 A Mullen Gordon W  
 105 A Morley Harold C  
 106 A Mulhern Cecelia M Mrs  
 109 A Pederhusch Philip  
 112 A McKenna Jas P  
 117 A DuPont Jos J  
 118 A Wolcott Frank M  
 122 A Rysor Clarence E  
 123 A Jones Frank A

128 A Kelly Christopher S  
 129 Rebasz Wm McC  
 130 Vacant  
 132 Schmitt Jas F—1  
 Grande Jas—2  
 Hewitt Robt P—2  
 133 A Aldinger Julius E  
 138 Samenfink Frank J  
 139 A Avery Eliz S Mrs  
 143 A Dennis Harold A  
 144 A Fess Albert E  
 149 A McNaughton David  
 150 A Townsend Harold A  
 154 Joiner Clifford B  
 155 Morphet Keith D  
 160 McCowan Leslie M  
 161 A Schmitt John J  
 165 A Bixby Chas P  
 166 Sherred Chas R  
 169 A White Jas A  
 172 Joiner Doris  
 175 A Wahl Ernest C—1  
 A Missell Paul E—2  
 181 A Trost Wibert W  
 182 A Pellett Frank A  
 185 A Parish Jack F  
 186 Goshar John I  
 191 A Holden T Randall  
 192 A Coon Earl E  
 196 A Evans Harry H  
 197 A Parisi Jos P  
 201 A Thornton Julius C  
 202 A Tiede Alphonse J  
 207 A Carroll Jos W  
 208 Callery Patk  
 211 A Wright John N  
 214 A Hages Kenneth W  
 217 A Bowker Fredk F  
 219 A Link Walter F  
 220 A Dean Herbert P  
**Aster st crosses**  
 231 A Muir Robt  
 235 A Bauer John J  
 241 A Keenan Jas F  
 242 A Kerwin Peter I  
 248 A Ehardt Carl M  
 254 Geygan Ralph  
 269 Brasser Elmer C  
 270 A Binder Carl K  
 274 A Vick Irving L  
 275 A Moore Chas L  
 279 Fedick Mary Mrs  
 282 A Michaels Edw A  
 285 A Haines Everett W  
 286 A Stipo Vincent  
 290 A Dutcher Paul O  
 295 A DeVise Geo A  
 302 A Finlay Ruby J Mrs  
 308 Lambert Herbert R  
 312 Culhane Thos P  
 318 A Ryan Jos  
 322 Vacant  
 324 A Bringley Jos E  
 327 A Tucker Karl A  
 328 A Storms Geo B Jr  
 333 A Becker Ernest F  
 334 Santillo Frank J mason  
 contr h  
 339 A Walker Harrison E  
 340 A Fahmer Chas G pnt h

**RANDOLPH STREET** fr 886 Portland av east across Midland av wd 22 Zone 21 to 275, Zone 9 to end  
 Portland bus to 201, Goodman bus to end

Left even, Right odd  
 9 Apartments  
 apt 1 Hennessy Elsie L  
 3 Forster Chas  
 4 Quigley Jas  
 5 Mathews Emil V  
 6 Warkoski Stanley  
 21 A Shufelt Harold E  
 23 A Woods Ralph W  
 25 A Leake J Carroll  
 28 A Mahle Don R  
 29 A Grieppl Eliz Mrs  
 32 A Schlueter Henry L  
 35 A Gernon Matha E Mrs—1  
 Richmond Jas G—2  
 39 A Hoestery Albert E  
 40 A Waytalak Henry J  
 44 Luciano Saml  
 45 Shufelt Clarence W  
 50 A Schneider Bertha I Mrs  
 A Laemlein Catherine M Mrs—2  
 51 A McBride Patk J  
 54 A Schlueter Leo F  
 55 Bremigan Chas E

60 A Piotter Alex J  
 61 A Weingartner Geo T  
 66 A Monachino Grace Mrs  
 67 A Lappetito Frank R  
 71 A Stoll Arth J  
 72 A Magin Helen Mrs  
 77 A Lynch Thos C  
 78 A Myers Leroy J  
 81 A Bossert Cath V Mrs  
 82 A Lafler Julian F  
 87 A McLean Geo L  
 88 A Fox Fredk F  
 93 A Gresens Augusta Mrs  
 94 A Lucke Edw C  
 99 Carr Danl G  
 100 A Berring Chas E  
 105 A Cinque John T  
 107 A D'Oragio Vincent A  
 108 Wamp Chas  
 109 A Knapp Johanna Mrs  
**Clairmount st ends**  
 114 A LaDelfa Louis L—1  
 Burke Amelia J Mrs—2  
 120 Ratz Earl A—1  
 A Ruelbach Arth C—2  
 125 A Stubbs Ralph W  
 126 A Thelen Leo A  
**Ziegler st ends**  
 127 Salamone Danl C—1  
 Montemorano Danl—2  
 129 A Salamone Jos  
 133 A Kauffman Abr W  
 139 A Johnson Eli W  
**Sixth st ends**  
 140 A Streib Edw C  
 144 Vacant  
 154 A Gutthiel Maude Mrs—1  
 A Lang Vincent—2  
 159 A Costanzo Basil  
 161 Scalzo Jos—1  
 Caviata Anthony—2  
 165 A Pecora Jos L  
 166 A Guenther Geo L  
 171 A Lipari Philip  
**Nichols st ends**  
 172 A Blum Wm F  
 173 Vacant  
 176 A Mastromatteo Dominic  
 177 Guggino Patk  
 182 A Marcantonio Perry R  
 188 A Lawlor Thos J  
 189 A Colonna Peter J  
 192 A Paine Helen Mrs  
 195 A Lasher Foster W  
 198 Vacant  
 201 A Tarszowicz Edw L  
 204 A Consolo Fiore  
 207 A Weisenreder Harold W  
 208 Vacant  
**Jerold st ends**  
 214 A Cottrell Christopher F  
 220 Behrens Edmund  
 223 A Porte Christopher mason  
 contr h  
 224 A Weckherlen Edw  
 229 Yorkey Florence Mrs  
 230 A Schwamle Adolph  
 235 A Stein Alf G  
 236 A Clark Arth A  
 240 Mueller Lore Mrs  
 241 A Manioei Nathaniel F  
 245 A Dewolf Henry photog h  
 246 A Jendrak Max D  
 248 A Jendrak Andrew E  
 250 A Castagna Annibale  
 256 Vacant  
 261 A Pavone Frank L  
 262 Vacant  
 268 A Capuano Vincent A  
 271 A Comfort Albert W  
 273 Gigliotti Jas F  
 274 Gates W LeRoy—1  
**Midland av begins**  
 319 Vacant  
**Angelo st begins**  
 332 A Speranza Salvatore  
**Hillcrest st begins**  
 335 A Profetta Luciano  
 353 A Platania Giuseppe—1  
 A Tuzzolino Anthony L—2

**RAND STREET** across 211 Gibbs, west to Schlitzer alley, wd 16 Zone 5  
 Portland bus to Delevan 25 Vacant  
 28 A Kolb Margt—2  
 30 Shafer Anna Mrs—1  
 34 Vacant

**RANSFORD AVENUE—IROND**

**RAU STREET** fr 1810 Clinton av N, east to Seneca av, wd 17 Zone 21  
 N Clinton bus to end of line or Irond bus to Ridge rd and Clinton av N  
 Left even, Right odd  
 20 Hetzler Louise E Mrs  
 21 A Hartman Jacob W  
 26 A Kurz Henry F  
 38 A Kurz Karl F  
 46 A Graupman Edw J  
 48 A Auer Eug H  
 56 Plassehaert Phillip  
 76 Teerlinck Leon R  
 86 A Hogestyn John B auto repr h  
 96 A Teerlinck Richd J  
 100 A Vogler Harold C

**RAUBER STREET** fr 764 Clinton av N east to 63 Widman, wd 8 Zone 5  
 N Clinton or Joseph bus  
 Left even, Right odd  
 8 Gross Anthony—2  
 Gross Stanley—2  
 10 Stacco Lawrence J  
 12 McCabe Paul H—1  
 Dimitro Michl—2  
 13 A Shabbarrasi Chas  
 16 Lynett Leo N  
 17 Bruckner Fred J—1  
 18 A Watson Emma Mrs  
 20 Peters Geo

23 A Long Raymond J milk h  
 24 A Waterstraat Herbert T  
 27 Pasch Clara  
 28 Vacant  
 31 A Cornish Mary W Mrs  
 32 A Waterstraat Edith M  
 37 Saebel Eliz  
 38 A Selditch Alex  
 40 A Schwartz Isadore—2  
 41 Krawczski Alex  
 42 A Rotkowitz Lesser—1  
 42 A Paull Milton L  
 45 A Reichstater Frank J  
 46 A Zibill Abr D  
 48 Schneider Morton D—2  
 49 Schuerman Otto J  
 52 A Bernstein Hyman  
 rear Fiore Salvatore  
 55 A Berkowitz Anna Mrs  
 56 A Mairhuber John R  
 59 Wardynski Frank A  
 60 Brem Julius  
 A Bolkosky Gus  
 63 Figaro Louis  
 64 Kwapich Nicholas R  
 69 Schreiber Morris  
 70 Kirchgessner Mary A Mrs  
 73 A Sorbello Leo  
 74 Duerr Sadie A Mrs  
 77 Cook Mary C Mrs  
 78 D'Urbano Frank A  
 83 A Conti Sarah G Mrs  
 84 A Balazs Frank  
 87 A Segelin Betty Mrs  
 88 Giambra Frank  
 91 Makowski Alfred C  
 92 Schmidt Martha Mrs  
 97 Hyland Stephen J  
 98 A Bowersky Philip  
 101 Pecoraro Vincenzo—1  
 Charney Nicholas  
 Sanfilippo Carl—2  
 Weiner Dora—2

102 A Weiner Louis  
 105 A Lebrer Benj  
 106 Cohen Benj  
 109 Repko Fred S  
 112 A Haberbusch Bertha A Mrs  
 Frohm Robt—1  
 Federbusch Jos S—2  
 116 A Gonzales Frank—1  
 Disselkamp Rainer—2  
 117 Fazio Christopher  
 120 A Lippman Isadore pnt h  
 123 Aslan Geo  
 126 A Rokoewitz Harry L—1  
 Gerber Raymond—1  
 A Kramer Hyman—2  
 127 A Rasselman Israel  
 Weiner Louis  
 131 A Rivenson Israel—1  
 A Weinstein Mollie Mrs—1  
 A Ginsberg Morris pnt h—2  
 Cohen Jos T—2  
 Sigel Sidney—2

**SIEBERT PL 1950**

**ARVON PLASTIC PAINTS**

Phone Hamilton 7696

**WALLPAPERS**

- 12 Phillips Dorotby B Mrs—1
- 13 Stetter John S
- 14 Betten Eunice W
- 15 Gannett Mary T L Mrs
- 16 Wellington Cath A Mrs—1
- Frankel Edw B—1
- Moser Fredk C—2
- Cohen Peter H—2
- Brace Milan R—3
- Pillars Rest Home
- Coit Fredk W
- Raines Geo R
- Scott Royal W

**SIDNEY STREET** fr 1516 Main East, north to 147 Cedarwood ter wd 18 Zone 9 Main bus

- Left odd, Right even
- 6 Apartments
- apt 3 Tack Cornelius
- 4 Shurkus Leo
- Kindler Ethel
- Piebler Benj S
- 6 Lang John
- 18 Beaudreau Geo E
- 19 O'Byrne Jas
- 20 Carr Chas J
- 25 Tangen Raymond 0—1
- DiMilite Donald—2
- 26 Mattice John W
- 31 Harris Carrie M Mrs
- 32 Callard Emma V
- 35 Walters Alice M Mrs
- 36 McVinnie Nellie Mrs
- 38 Denny Cornelius H
- 41 Hanlon Kenneth J
- 42 Zimber Paul—1
- Whitehead Jess E—2
- 47 Cox Alf R
- 48 Boyce Geo
- 52 Meagher Wm P
- 53 Grieves Wm W
- 57 Dunn Edw J
- 58 Powderly David F
- 60 Williams Morgan L
- 61 Grillo Salvatore
- 66 Ursprung Geo H
- 67 Billotti Frank
- 70 Gibney Agnes A Mrs
- 71 Weller Howard B
- Brumber Vernon L carp
- 76 Brice Myrta E
- 77 McAlpine Michl
- 82 Nesser Elias
- 83 Bilnd Geo V
- 88 Stevenson Jas F
- 89 Osband Israel—1
- Osband Haskell—2
- 90 Kotz Walter E
- 97 MacPhee Mahlon
- 98 Agne Lu Edna

- SIEBERT PLACE** fr 753 Clinton av N, west, wd 5 Zone 5 N Clinton bus
- Left odd, Right even
- 5 Gross Frances Mrs
  - 6 Vacant
  - 7 Schoeneman Clarence
  - 8 Vacant
  - 83 Clifton Anna Mrs
  - 9 McNutt Mary I Mrs
- Mauder pk ends**
- Schauman st ends**
- 10 Shapunow Garson
  - 12 Young John W
  - 14 Groth Carl
  - 14 Zeltvogel John S
  - 16 Tarquinio Paul
  - 18 Giganto Quintino
  - 20 Fehrenbach Edw J
  - 22 Kemp Geo F
  - 24 Wegner Wm H
  - 26 Schmidt Mary E Mrs
  - 28 Weil Clayton N
  - 30 Hoestery Albert E

- SIGEL STREET** fr 46 Central Park north to 39 Bay, wd 16 Zone 5 Bay bus
- Left odd, Right even
- 2 DiPasquale Jos
  - 3 LaPorte Auto Shop
  - 5 Lucacas Poultry poultry
  - Lucchest Salvatrice Mrs
  - 7 Vacant—2
  - 73 Bagne Chas W—1

- Vacant store
- Ange Chas—1
- Graham Albert—2
- Campbell Chas W—2
- Cometa Guy—1
- Sechrist Preston F—2
- 13 Tartaglia Vincenzo
- 14 Punzi Vincent
- 15 Gennelli Anthony
- 16 Montalto Gaetano—1
- Barone Henry J—2
- 17 Peraino Paul R
- 18 Laloggia Giuseppe
- Reitano Theresa Mrs
- 20 Hoyt Martin I—1
- Tubiolo Alex S—1
- May Jas E—2
- Harrington Hazel Mrs—2
- 22 Sammartino Rosario

**SILVER STREET** fr 53 King west and southwest to 80 York wd 20 Zone 8 for 5 only Zone 11 except No 5

- West bus to cross streets
- Left odd, Right even
- Eisman alley begins**
- 5 Rotoli Jos G
  - Madison st ends
  - Rosenbach pl ends
  - Jefferson av begins
  - Brown st crosses
  - 11 Wagner Vaughan W
  - 15 McCormack Howard E—1
  - Dangler st begins
  - 19 Bianchi Pauline Mrs
  - Saxton st crosses
  - 22 Eisemann Fredk G
  - 25 Palozzi Antonio
  - 28 Morse Curtis R
  - 29 Serafini Dominic—1
  - Carr Florence M Mrs—2
  - 32 Cardone Betty N Mrs
- rear Storage
- 33 Deemer Jas W
  - 39 Manion John E
- 40 Rochester Castings Corporation**
- 43 Vacant
  - 44 Graves Everett H
  - 47 Muscatella Jas S
  - 51 Keegan John J
  - Dengler st ends
  - 52 Soldi Rose Mrs
  - 57 Maira Frank S
  - 62 Legnese Simeone
  - 63 Gates Lawrence E
  - 67 Sullivan Chas J
  - 70 Campanozzi Louis F
- rear Silver Woodwork Shop chair infs
- 73 Chapman Emma L Mrs—1
  - Derleth Erhard—2
  - 78 Vacant
  - 82 Biccucci Lawrence J
  - 87 Lass Walter C
  - 88 Vasile S P & Son Inc contrs
  - 90 Forest Raymond C—1
  - Vacant—2
  - 91 Haak Walter G
  - 95 Warters Fredk O
  - 96 Verno Ralph J
  - 97 Clayton Chas M
  - 100 Webber Chas—1
  - Fess Philip—2
  - rear Ranger Anthony A
  - 101 Perkins Edw D
  - 105 Bieck Clarence B
  - 106 Dietrich Raymond J
  - 108 Litolf Chas H
  - 109 Rinere Saml P—1
  - Puleo Vincent—1
  - Hertel sr ends
  - 112 LaRusso Pasquale
- Love st begins**
- 122 Tofany Ezra B
  - 126 Nadeau Cleophas J
  - 127 Slack Herman—1
  - Smith Chas V—2
  - 130 Kelly Thos J
  - 131 Huck Eva C
  - 135 Hogan Michl M
  - 136 DiLillo John
  - 140 Liberatore Vincenzo—1
  - Romana Mary Mrs—2
  - 141 Manuel Frank A
  - 144 Fornarola Ralph
  - 145 Shea Wm
  - 148 Hurrell Geo W

- 149 Piano Agostino
- 152 Heck Ernest F
- Eddy st crosses
- 160 Babr John P gro
- 162 Bahr John P
- 164 Cumo Anthony
- 170 Kinsella Richd G—1
- Barnes Arnold—2
- 174 D'Ambr Bartolo—1
- Hayes Roy O—2
- 178 Planagan Wl
- 186 Schaeffer Eliz Mrs—1
- Ring Harry S—2
- Essex st ends
- 190 Post Walter J—1
- McElligott Donald A—1
- Minhinnett Chas H—2
- White Alden G—2
- 194 Dietz Wm F
- Kingston st ends
- Taylor st begins
- 220 Pompello Jos
- 230 DeGroote John A
- 236 Talone Jasper H
- 238 Schultz Urban W
- 239 Sauer Eug E
- 240 Vacant
- 395 Vacant—2

**SIMMONS STREET—GA**

**SIMPSON ROAD—IROND**

**SIXTH AVENUE—GR**

- SIXTH STREET** fr 294 Pennsylvania av north to Randolph. wds 18, 22, 1 to 450 Zone 5, 455 to end Zone 21
- Bay or Clifford bus
- Left odd, Right even
- 18 Pecoraro Saml S
  - Short st begins
  - 19 DiMaria Jos
  - 23 Marino Philip J
  - 25 Scuderi Louis
  - 27 Scuderi Alfio
  - 35 DiMicheli John—1
  - Rizzo Nicholas G—2
  - 39 Lombardo Rose M Mrs
  - 43 Scafidi Constantino—1
  - Piazza Louis F—2
  - 50 Muscarella Salvatore—1
  - Tubiolo Anthony H—2
  - 51 Uttaho Patsy—1
  - Vacant—2
  - 55 Germano Salvatore
  - 56 Wilson Talbot B
  - 59 Barber Frank
  - 62 Noto Jos J
  - 65 Martorano Saml
  - 70 Coriolo Nicholas M
  - 71 Manchester Clarence J
  - 72 Buchiere Frank
  - 84 Caccamo Anthony—1
  - Caccamo Frank—2
  - Garrett Robt L—2
  - Caccamo Sebastian—2
- Central park crosses**
- 125 Polina Saml J—1
  - 126 Drago Rosalina Mrs
  - 129 Vilardi Thos—1
  - Vacant—2
  - 130 Sutura Sylvester
  - 134 Alfieri Anthony—1
  - Galusha Anthony C—2
  - 135 Calcagna Jos
  - 138 Ingoglia Sam
  - rear Kalaska Cath M Mrs
  - 141 Alaimo Angelo
  - 147 Lamarca Josephine Mrs
  - 148 Giovine Jos S
  - 151 LaRose Jos C
  - 154 DeNero Libbie Mrs
  - 157 Stickles Martha
  - 158 Profetta Mary Mrs
  - 163 Morphet Edna M Mrs
  - 164 Danzig Clifford
  - 169 Ippolito Cosmo
  - 170 Mangini Nicholas
  - 173 Sibir Geo
  - 174 Elam Arth W
  - rear Elam Arthur W milk
  - 177 Peacock Alice A Mrs
  - 180 Lauch Emma M Mrs
  - rear Lauch's Dairy
  - 183 Sutura Jos
  - Sutura Mary Mrs
  - 184 Alessandra Michl
  - 187 Viggiani Frank—1
  - 188 Dalu Angelina Mrs
  - 190 Dalu Saml C

- 191 Qualtieri Filippo
- 196 Osterle Hilda L
- 198 Bollard Raymond R
- 200 DiVincenzo Orlando
- 202 Pietranico Vincent
- Bay st crosses
- 241 Randazzo Vincent
- 242 Coffaro Saml—1
- 243 Gramlich Bartholomey
- 244 Coffaro Marie Mrs—2
- 245 Smith John L
- 245 Steinmiller Ernest
- 247 Fitzmaurice Jas F—1
- Rizzo Pasquale—2
- 248 Argeer Thos R
- 254 Morris Lattie Mrs
- 255 Tomeno Jos
- 259 Guenther Urban P
- 260 Guzzetta Thos
- 264 Maeske Frank J
- 269 Mancuso Chas
- 270 Ferrara Salvatore
- 276 Sciaratti Pasquale
- 279 Montalbano Angelo
- 280 Cira Jas S
- 283 Calleri Salvatore
- 286 Kuhn Mary Mrs
- 287 Carletta Clara Mrs—1
- Polizza Anthony—1
- Carletta Michl—2
- 302 Salomon Vincent A—1
- Altre Danl C—2
- 305 Mistretta Thos
- 312 Kaminsky Michl
- 315 Frisone Dominic—1
- Frisono Saml J—1
- Bona Ida Mrs—2
- Guelli Carmella Mrs—2
- Hempel st ends
- 320 Lombardo Girolamo—1
- Giorgione Sarah Mrs—2
- 327 Perrone John—1
- Vitali Orlando—1
- Kraft Geo—2
- 330 Lopiano Salvatore—1
- Lopiano Michele—2
- High st begins
- 333 Schmid Eliz B
- Genesee River crosses
- 327 Rottier Walter
- 340 Mule Santo real estate h

- 349 Gagliano Giuseppe—1
- McHenry Thos—2
- Genkel pl begins
- 356 Vitale Julius R
- 358 Scelsi Harry M—1
- Scelsi Sam A C—2
- 360 Cimino Eug
- 365 Brock Vernon V
- Keller st begins
- 377 Guthrie Mathilda Mrs
- 380 Talluto Frank
- 386 Porretta Anthony
- 390 McCarthy Ruth E Mrs
- 396 Manuel Jos
- 402 Ruby John I
- 408 Clarke Peter A
- 412 Hennik Robt C
- 415 Ester Milton E
- 418 Indovino Jos
- 422 Kummerow Fredk A
- 428 Coffaro Clarence C
- 436 Gambacurt Sam—2
- Pasquale Nicholas—2
- Clifford av crosses
- 470 Stevens Henry R
- 473 Gutilla Arth A—1
- Digiralamo Anthony—2
- 474 Morath John M
- 480 Polizzi Cosimo
- 486 Steffer Howard W
- 489 Fantauzzi Dominic R
- 490 Steffer Aug G
- 501 Castellano Saml—1
- Bianchi Dominick T—2
- 502 Carrello Saml T
- 508 Luciano John J
- 512 Luciano Anthony J
- 516 Bucci Louis W
- 522 Siconolfi Pasquale
- 528 Gangarossa Fredk
- 532 Purdy Wm—1
- Richey Marion Mrs—2
- 533 Johnson Claude W

- Fernwood av crosses**
- 573 Freeman Lyman J
  - 577 Erwin Harold L
  - 583 Newwirth Carrie
  - 584 Downs Walter M

- 586 Fernwood Florists
- Aspiel Notkar W—2
- 591 Parks Adam S
- 600 Vacant
- 601 Guarino Nichol
- 605 Travato Saml
- 612 DeMaren John
- 615 Zampatori Frank J
- 617 Hummel Otto
- 618 Sciolino Frank J
- 627 Staub Lucy H Mrs
- 628 Sojda Waiter W
- 640 DiBenedetto Jos
- 641 DiFranco Philip C
- 649 Alessi Geo A
- 655 Plato Vincent
- 656 Emens Myron D
- 660 Fessner Helen L Mrs
- 669 Mancuso Chas G
- 670 Puskas John
- 675 Spirito Manuel
- Rosemary dr ends
- 682 Ames Clifford W
- 698 Bernarde Bartolo
- 730 Pallifrone Jas S
- 750 Vacant

**SKUSE STREET** fr 150 Hudson av east to 449 North, wd 7 Zone 5

- Clifford bus Portland bus
- Left odd, Right even
- 13 Maute Emanuel
  - 18 Mattie's Gift Shop
  - Kuhmann Phillmore 0—2
  - 181 Cerarne Ralph T Co metal dtrs
  - 22 Sawicki Anthony
  - 26 Celestino Chas
  - 27 Corietta Saml
  - 30 LiMoli John A
  - 31 Townley Henry E
  - 34 Hogan Cornelius T
  - 35 DeCarlo Frank
  - 38 DeCarlo Jacob
  - 42 DeCarlo Fuel & Hauling Co
  - 50 Storage
  - 54 Ingoglia Chas—2
  - Zarcone Peter R

**SMITH PLACE** fr 1804 Dewey av easterly, wd 10 Zone 15 Dewey bus

- Left odd, Right even
- 1 Hastings Bessie D Mrs
  - 3 Hopkins Leslie P
  - 5 Hendricks Fredk J
  - 7 Meier Alfred
  - 9 Burke Cath Mrs

**SMITH STREET** from 605 St Paul west across State to 426 Child, wds 5, 9, 15 Zone 5 to 50 Zone 6

- Lake or Dewey bus
- Left odd, Right even
- Genesee River Falls st ends**
- 184 Lorenzo F Complete Collision Service
  - 186 Barbaro Angelo—1
  - Spatula Benedetto J—2
  - 190 Bonacci John—1
  - Scott Michl—2
  - NYC RR crosses
  - 196 Western New York Grocery Co Inc
  - RW&O RR crosses
  - 206 Morse H H Oil Co gas sta
  - Vincent st N begins
  - Vincent st S ends
  - 219 Rochester Fur Dressers
  - 223 Transit Diner restr
  - 226 Borelle Fence Builders Inc
  - Capizzi Michl S—2
  - 228 Ferraro Plumbing & Heating Supply Co
  - Tennity Edw—2
  - 230 Silver Plating Laboratories silver and gold platers
  - 234 Coppetta Giuseppe—1
  - Falzolara Nicholas A—2
  - 238 Maier Leonard
  - 240 Perrone Ralph
  - 244 Caccamise Jos S dentist—2
  - 246 Johnny's Liquor Store
  - State st ends
  - Lake av begins
  - 269 Vacant—1
  - Pezzullo Frank P—2
  - Borrelli Peter J—3
  - Lighthouse John 0—4

SULLIVAN ST 1950

SULLIVAN ST—Con
43 Duriel Jacob—1
Weltman Irving—2
44 Segle Harry
45 Ewanow Andrew
46 Gagliano Saml
47 Stoklof Saml
Briemer Geo C
48 Pollicchetti Mike
49 Haegel John
50 Baskin Saml
51 Maleck Paul C—1
Maleck Elmer P—1
Maleck Gerhard—2
52 Marine Sol
53 Kane Wm J
54 Winn Isadore
55 Seemann Louis J
56 Stern Louie—1
Reitkopp Gilbert—2
57 Vacant store
Goldberg Julius H—1
Stern Arnold—2
58 Goldberg Morris—1
Okun Saml—2
59 Bloch Jennie L Mrs
60 Funk Jos C
Schulman Abr
61 Weltman Chas—1
Schiffman Wm—2
62 Wajda Chester
63 Vacant
64 Dellaria Louis
65 Timely Clothes Inc clothing mfrs
66 Pross Saml
68 Wasserman Benj—1
Woerner Richd A—2
70 Winthers Florence Mrs
72 Bolowske Minnie Mrs—1
Starr Fred—2
74 Bagland Howard—1
Pringle Andrew—2

SUMMERSIDE DRIVE—BR

SUMMIT DRIVE—BR

SUMMIT STREET—FPT

SUMMIT GROVE PARK from
460 Ridgeway av to Aster, wd 10
Zone 13
Dewey av bus
183 Goodwin Geo E
187 Lockwood Arth J
193 Cloonan Jas T
199 Mastrella Carl F
203 VanDuser John J
209 Anderson Frank J
215 Guyett Fred C
221 Casey Frank X
225 Snyder Wilfred B
231 Powell Robt
237 McKinney Mason M
241 Farron Wm J
247 Spellman Martin F
253 Collins Alf G
259 Johnson Lawrence W
263 Arnold Edgar C
269 Wood Wm L
273 Brautigam Gustave C
281 Yeomans Ray A
285 Vosburgh Wm C

SUMNER PARK fr 681 Monroe
av south to 190 Richard, wd 12
Zone 7
Monroe bus

Left odd, Right even
1 The Sumner apts
apt 1 Jacobs Jerome D
2 Robinson Ethel
3 Martindall Winifred K
4 Seniff L Helfert
5 Haitow Saml
6 Horwitz Fannie Mrs
8 Rubin Arth I
9 DeWolf Florabell H
11 Reinberg Leon J real est
12 Slater T Franklin
2 LeDuc Clifford F—1
Black Jos L—2
3 No Return
33 Barton Robt W—1
Piper Clinton J—2
Sussman Oscar P—2
Pearl C Jas—3

rear Dobbertin Bert J jr
4 Barrett Jos J
Breene A Francis
5 Webster Ralph P
6 Holtz Sol S
7 Davis Thos L jr—1
8 Keil Mildred M—2
9 Ricotta Jos N—2
Jeffries Thelma M Mrs—3
8 Abramow Nathan
9 Friedman Albert J—1
Mahoney M Jane Mrs—1
Mack Leo T—2
10 Steitz Jessie Howard Mrs
11 Loka Henry—1
12 Lopata Albert A—2
Vacant—3
12 Saxton Grace M—1
Morris Marie M—2
12 Kellogg Calvin S—3
12 Azlitt Ernest
13 Pogarty Elsie M Mrs
14 McDonald Nellie Mrs—1
Vacant—2
15 Stebbins Howard B
16 Hammond Mary V
17 Marshall L Kent
17 O'Reilly Irene L Mrs
18 Levin Morris—1
18 Tebor Leonard—2
19 Valyear Errol M
20 Cieski Wm E
21 Hanlon John J—1
McDonald Jas M—2
22 Dennis Danl J
23 Hanlon Mary E Mrs ins
art
Sullivan Margt M Mrs
Hanlon Geo J
24 Johnson Howard E
25 Scott Judson J—1
Vacant—2
Scott Judson F—3
26 Schlenker Minnie R Mrs
27 McNally Emilie S Mrs
28 Tucker Michl F
29 Magids Mandel
29 Sandle Leon
30 Wesley John C
31 Peck Sidney—1
Goobich Robt L—2
33 Lang Victor W—1
Ames Ivan V—2
35 Dixon Fred A—1
Reynolds Edw P—2
37 Bostwick Rilla Mrs
39 Demler Chas B

SUNBROOK AVENUE—GA

SUNNY LANE—BR

SUNPRU STREET fr 46 Bausch
northwest, wd 5, Zone 5
St Paul bus
6 Vacant

SUNRISE STREET from 180
Knickerbocker av north to 461
Pullman av wd 10, Zone 15
Dewey bus
15 Vacant
Avis st crosses

SUNSET BOULEVARD —

PTSFD

SUNSET COURT—BR

SUNSET DRIVE—BR, IROND

SUNSET STREET from 1120
Lyell av north to 919 Emerson,
wd 24, Zone 6
Lyell bus to Glide
Left odd, Right even
2 Bocci Geo J
38 Schumske Franklin
42 Cosger Sidney E
45 Gruber Karl W
46 Parker Geo M
51 Ritzenhaller Milton B
52 Seru John L
55 Peck John H
56 Smith Chas D
61 Stanick Stella Mrs
62 Collins Jeremiah J
65 Grohs Arno
66 Zimmer Geo F
71 Mav Geo I

72 Holzschub Edith Mrs
77 Frank Anna F Mrs
78 Johnson Mary L Mrs
81 Mensing Wm T
82 Snider Jas B
87 Bryant Willard E
88 Bock Herman
Freeland st crosses
99 Deil Fredk G
101 Lake Herbert W
111 Gauderkerk Smith M
112 Gander Ernest R
115 Parenti Pasquale
116 Barry Geo E
121 Gosson Valentine P
122 Lynch Francis Jas
127 Raetz Carl F
128 Dowdell Lawrence P
133 Hoepfl Arno M
134 Flynn Thos E
136 Neubauber Milton A
137 Couch Wm E
143 Hahros Frank
144 Caputo Michl R
149 Legler Wellington M
150 Thomas Francis B
155 Thomas Myrl
156 Allen Victor E
162 Allen Andrew J
165 Green David E
166 Asposito Angelo
171 Christopher Thos M
172 Wahl Geo R
177 Hayden Frank E
178 Holland Leon F
183 Kelpin Arnold W
184 Bartram Alton H
187 Geier Edw L
188 Fox Arth W
193 Nagel Wm F
194 Laske Anna Mrs
199 Howarth Earl R
200 Thomas Everett M
Otis st crosses
211 Fox Jas L
212 Dunk Edw
215 Geier Mary M Mrs
218 Kitzel Rudolph
223 Bart Chas A jr
224 Puchey Raymond S
227 Burpee Morton O
234 Newton Wm J
235 Pemb Mildred T
239 Palmer Kenneth B
240 Burnett Elbertine M
Bergen st crosses
290 Wolf Raymond C
293 Lasky Nicholas A
297 Molynoux Chas H furn
polish mfr h
300 Vacant
304 Murphy Robt L
309 Ferrante Henry J
310 Montgomery Earl H
315 Curcio Paul C
321 Vacant
339 Pike Geo H
340 Santangelo Gerard J
361 Pavo Anthony
Sunshine Street from 1527
Clinton av N west to Hollenbeck,
wd 17, Zone 21
N Clinton bus
73 Vacant

SUNSHINE STREET from 1527

Superior Road—BR
SUPERIOR STREET across 284
Genesee west, wd 19, Zone 11
Genesee bus
Left odd, Right even
1 Diem Lura M Mrs
2 Doyle Kath M Mrs
3 Scheerschmidt Gunter—1
Scheerschmidt Eug M—2
6 Smith John O
8 Vleck Frank F
9 Angevine Lorraine Mrs
Genesee st crosses
Superior ter begins
51 Daugherty Chas F
57 Smeaton Donald M
63 Reusch Frank J
67 Reilph Clement
73 Hertell Alf C
79 Thurston Harry K
83 Watson Arth C

SUNSHINE STREET from 1527

Superior Street—BR
SWAN STREET—E ROCH
SWAN STREET fr 124 East av
north to 455 Main East, wd 6,
Zone 4
Main bus
Left odd, Right even
Barrett alley ends
14 Duckitt Harry parking sta
24 Shaver Grace—1
Vas Sandor—2
26 Wagner Parker—bsmt
3 Watanabe Ruth Mrs
2 Stratton Elsie W Mrs
3 Cummins Anne Theodora
Eastman Theatre Annex
Eastman School of Music
61 Sauerbier Adeline Mrs—1
Wimett Geo—1
Miller Geo A—2
Scheck Irwin R
Glottbach Jack M—3
West Lillian
Bell Mary—4
64 Vacant

SUNSHINE STREET from 1527

SUTER STREET fr Traver cir-
cle east to Lyceum, wd 22
Goodman bus

SUTER TERRACE fr 926 Mon-

roe av north to 29 Luzerne, wd
14, Zone 20
Monroe bus
Left odd, Right even
1 Marks Engle S
2 Goronkin Irving
3 Vacant
4 Hall Edgar A—1
5 Snook Alvin W—2
6 Spector Harold M—1
Bonno Stanford C—2
10 Becker Harry
12 Rappaport Jennie Mrs
14 Murray Hugh J
15 Henderson Fred A
16 Bittker Abr
17 Berger Arth
20 Slater Jack
21 Toung Arth R
22 Rickler Louis
25 Berger Leslie
27 Hicks Eug W
28 VanDeVenter Clarence
29 Margolis Hyman
30 Kingsbury Bessie E
31 Vacant
32 Cobrin Sol S
33 Maxson Edna M Mrs
35 Kohn Emil

SUTHERLAND STREET—

PTSFD

SWAN STREET—E ROCH

SWAN STREET fr 124 East av
north to 455 Main East, wd 6,
Zone 4
Main bus
Left odd, Right even
Barrett alley ends
14 Duckitt Harry parking sta
24 Shaver Grace—1
Vas Sandor—2
26 Wagner Parker—bsmt
3 Watanabe Ruth Mrs
2 Stratton Elsie W Mrs
3 Cummins Anne Theodora
Eastman Theatre Annex
Eastman School of Music
61 Sauerbier Adeline Mrs—1
Wimett Geo—1
Miller Geo A—2
Scheck Irwin R
Glottbach Jack M—3
West Lillian
Bell Mary—4
64 Vacant

89 Renzi Angelo
Judson st ends
95 Offen Ralph G
100 Rossney F G Co plmbrs
Herring Frank R
101 Imhof Mary Mrs—1
Armea Norman—2
106 Hunt Steph H
110 LaBelle Louis
111 Mastrangeli Jos—1
Kuhn Jas W—2
115 Straucher Edw A
116 Beniley Gerald A
119 Brown Sarah C Mrs
120 Bingham Earl E
125 Mendonza Manuel
126 Dumphy Eliz L Mrs
SUPERIOR TERRACE from 50
Superior north, wd 19, Zone 11
Genesee bus to Superior
Left odd, Right even
1 Black Jos P
2 Lombard Jos P
5 Nolan Patk J
6 Kalb Elmer J
9 Crispino Antonio M
10 Ziegler Marlon Mrs
14 Hoey Patk E
15 Nardozi John
17 Schatzlein Fredk
18 Martini Louis F
21 Mosbrugger Chas J
22 Lombardo Dominick F

SUPERIOR TERRACE from 50

SURREY STREET—GR
SUSQUEHANNA ROAD—BR
SUTER STREET fr Traver cir-
cle east to Lyceum, wd 22
Goodman bus
SUTER TERRACE fr 926 Mon-
roe av north to 29 Luzerne, wd
14, Zone 20
Monroe bus
Left odd, Right even
1 Marks Engle S
2 Goronkin Irving
3 Vacant
4 Hall Edgar A—1
5 Snook Alvin W—2
6 Spector Harold M—1
Bonno Stanford C—2
10 Becker Harry
12 Rappaport Jennie Mrs
14 Murray Hugh J
15 Henderson Fred A
16 Bittker Abr
17 Berger Arth
20 Slater Jack
21 Toung Arth R
22 Rickler Louis
25 Berger Leslie
27 Hicks Eug W
28 VanDeVenter Clarence
29 Margolis Hyman
30 Kingsbury Bessie E
31 Vacant
32 Cobrin Sol S
33 Maxson Edna M Mrs
35 Kohn Emil

SURREY STREET—GR

SUSQUEHANNA ROAD—BR

SUTER STREET fr Traver cir-
cle east to Lyceum, wd 22
Goodman bus

SUTER TERRACE fr 926 Mon-

roe av north to 29 Luzerne, wd
14, Zone 20
Monroe bus
Left odd, Right even
1 Marks Engle S
2 Goronkin Irving
3 Vacant
4 Hall Edgar A—1
5 Snook Alvin W—2
6 Spector Harold M—1
Bonno Stanford C—2
10 Becker Harry
12 Rappaport Jennie Mrs
14 Murray Hugh J
15 Henderson Fred A
16 Bittker Abr
17 Berger Arth
20 Slater Jack
21 Toung Arth R
22 Rickler Louis
25 Berger Leslie
27 Hicks Eug W
28 VanDeVenter Clarence
29 Margolis Hyman
30 Kingsbury Bessie E
31 Vacant
32 Cobrin Sol S
33 Maxson Edna M Mrs
35 Kohn Emil

SUTER TERRACE fr 926 Mon-

SUTHERLAND STREET—
PTSFD
SWAN STREET—E ROCH
SWAN STREET fr 124 East av
north to 455 Main East, wd 6,
Zone 4
Main bus
Left odd, Right even
Barrett alley ends
14 Duckitt Harry parking sta
24 Shaver Grace—1
Vas Sandor—2
26 Wagner Parker—bsmt
3 Watanabe Ruth Mrs
2 Stratton Elsie W Mrs
3 Cummins Anne Theodora
Eastman Theatre Annex
Eastman School of Music
61 Sauerbier Adeline Mrs—1
Wimett Geo—1
Miller Geo A—2
Scheck Irwin R
Glottbach Jack M—3
West Lillian
Bell Mary—4
64 Vacant

SUTHERLAND STREET—

PTSFD

SWAN STREET—E ROCH

SWAN STREET fr 124 East av
north to 455 Main East, wd 6,
Zone 4
Main bus
Left odd, Right even
Barrett alley ends
14 Duckitt Harry parking sta
24 Shaver Grace—1
Vas Sandor—2
26 Wagner Parker—bsmt
3 Watanabe Ruth Mrs
2 Stratton Elsie W Mrs
3 Cummins Anne Theodora
Eastman Theatre Annex
Eastman School of Music
61 Sauerbier Adeline Mrs—1
Wimett Geo—1
Miller Geo A—2
Scheck Irwin R
Glottbach Jack M—3
West Lillian
Bell Mary—4
64 Vacant

65 Randolph Wm A—1
Walsh Mary—2
Oswald Nellie M—3
Kanakaris Jas S—4
Vacant

SWANSEA PARK—GR

SWANTON PLACE fr 238 Tre-
mont south to Benson, wd 11
Jefferson bus to Tremont

SYCAMORE STREET—E ROCH

SYCAMORE STREET from 49
Fountain east to 309 Field, wd
14, Zone 20
S Clinton bus to Field
Left even, Right odd
4 Salomon Frank F—1
Rademaker Chas—2
7 Williams Frances L Mrs
Fry Ernest B—1
Smith Fred—2
Vacant—3
13 Francis C Alton
14 Yatteau Thos B
17 McGraw Bridget E Mrs
18 Francis John V
22 Starks E Milton—1
Vacant—2
23 Vacant
27 Finger Wesley D
28 Miller Henry C
30 Babcock Jas W
33 Conrad Margt A Mrs
35 Briggs Donald P
36 Winter Eliz C Mrs
37 Sheridan Jas F
40 Swann Louise C Mrs
41 Brennan Ella V Mrs
45 Heath Margt H Mrs
46 Hahn Frank O
51 Cardot Homer L
52 Emier Wm J
53 Hewitt Geo R
55 Stong Edw R
56 Westcott Edwin R
59 Yatteau Jean H
60 Coghlan Thos
63 Wadt Pauline A Mrs
64 Briggs Robt O
70 Yatteau Frank A
75 Collins John F

SYDENHAM ROAD—IROND

SYKE STREET fr 123 Child
west to 210 Ames, wd 20, Zone
11
Allen bus to Maple
Left odd, Right even
12 Casey John J
18 DiRoma Anthony
24 Silvarole Jos—1
Cappetti Theo—2
28 Pavelsky Jos A
34 Huber Henry O
39 Genesee Hide & Tallow Co
40 Morimando Biagio
43 Baldini Amedeo
44 Bianchi Rose E
49 Hunt Franze F
50 Testa Jos A
Barletta Jas
56 Hinkley Chas H jr
57 Hull Robt L
59 Wittman Arth G
60 Craig Jennie J Mrs
65 Barber Jas H
Colvin st crosses
94 Bauriedl Frank X
100 Reisdorf Andrew F
105 Austin Barbara Mrs—1
Vacant—2
Wagner st ends
139 Heater Rose M Mrs
142 Value Phillip—1
Grozynski Richd F—1
Kessler Reese—2
144 Mannillo Eug G—2
146 Calabria Louis J
148 Tanski Walter J
150 Lambert Anna T
Lambert Marie K beauty
shop
153 Catanese Carl
154 Johnson Albert D
158 StJohn Michl F
159 Catanese Ignazio A
161 Didas Walter J
rear Vacant

SYKE STREET fr 123 Child

west to 210 Ames, wd 20, Zone
11
Allen bus to Maple
Left odd, Right even
12 Casey John J
18 DiRoma Anthony
24 Silvarole Jos—1
Cappetti Theo—2
28 Pavelsky Jos A
34 Huber Henry O
39 Genesee Hide & Tallow Co
40 Morimando Biagio
43 Baldini Amedeo
44 Bianchi Rose E
49 Hunt Franze F
50 Testa Jos A
Barletta Jas
56 Hinkley Chas H jr
57 Hull Robt L
59 Wittman Arth G
60 Craig Jennie J Mrs
65 Barber Jas H
Colvin st crosses
94 Bauriedl Frank X
100 Reisdorf Andrew F
105 Austin Barbara Mrs—1
Vacant—2
Wagner st ends
139 Heater Rose M Mrs
142 Value Phillip—1
Grozynski Richd F—1
Kessler Reese—2
144 Mannillo Eug G—2
146 Calabria Louis J
148 Tanski Walter J
150 Lambert Anna T
Lambert Marie K beauty
shop
153 Catanese Carl
154 Johnson Albert D
158 StJohn Michl F
159 Catanese Ignazio A
161 Didas Walter J
rear Vacant

# CLINTON AVE N 1945

**CLINTON AV N—Con**  
 649 Koven Fur Co  
 DeGiorgio Lorenzo—1  
 Cimino Josephine Mrs  
 Camino Reynolds—2  
 653 Gallen Fur Co  
 Markoff Chas—2  
 Roselee Dress Shoppe  
 Buchanan park begins  
 654 Giebel Cora Mrs—2  
 Marchand David  
 Manni's Barber Shop  
 659 Giebel Cora Mrs restr  
 664 Jordan's Adorable Shop  
 Lowell st ends  
 669 Karch Drug Co  
 670 Vacant store  
 Ryan Martin—2  
 Kupski Agnes Mrs—2  
 Klux Henry A shoes  
 671 Blumenthal Abr S jwlr  
 672 Riley Janet B Mrs—2  
 Gilder Adeline—2  
 Quist Ernest A—2  
 675 Gannuso Jack gro  
 676 Engine No 2  
 677 Wagner Leo J hdw  
 679 Rodsicker Harry—2  
 680 Smith Ruth Feminine Ac-  
 cessories  
 Vacant—1-2  
 681 Lauterbach Walter G jwlr  
 682 Vacant store  
 Vacant—2  
 683 Jackie Gift Shop  
 684 Vacant  
 685 Union Permanent Savings  
 and Loan Assn  
 686 Dent Peter—1  
 Vacant—2  
 Brontman Leon—3  
 Briskin Louis—4  
 Freedland Hyman—5  
 Baron Lena Mrs—7  
 Scheinberg Milton—8  
 688 Berman Fur Co  
 Albow pl begins  
 689 Lyric Theatre  
 693 Henning Otto K—1  
 695 Merageas Constantine—2  
 697 Merageas Constantine confr  
 Oakman st ends  
 698 Felt's Dress Shop  
 699 Roky Cleaners  
 Thom Clarence A dentist  
 702 Weinstein Abr—2  
 New York Fur Shop  
 706 Lyric Cigar Store  
 Gingello Jas—2  
 707 Katzowitz Hyman tailor  
 710 Levinson Hyman fruits—1  
 Leon Frank W—2  
 711 Petrotta Paul & Son  
 meats  
 Vacant—1  
 Bentham Leona Mrs—2  
 Needham Maude Mrs  
 Beck Kath Mrs restr  
 716 Weidel st ends  
 Shile Louis tailor  
 Reber Catherine Mrs  
 717 Colaianni Michl radio repr  
 718 Waiczak Wm—2  
 Bafael Theresa—2  
 719 Vacant  
 720 Callari Michl upho  
 722 Koval Max—2  
 Callari Jas M—2  
 723 Gallina Thos—1  
 Doratro Michl  
 Montante Jos—2  
 726 Rochester Oil Burning Sys-  
 tem mtrs agts  
 727 Pennisi Salvatore fish h  
 Ferrante Camillo  
 728 Edelman Adeline M—2  
 Goldfarb Jack Y—2  
 Stelberg Fannie Mrs—2  
 730 Pace Dress Shoppe  
 Sellinger st begins  
 731 Vacant store  
 Murascutti Jos  
 rear Vacant  
 733 Schaller David—2  
 Mariano Emily—2  
 734 Hart's Food Stores Inc  
 gros  
 736 Seccindo Jos—2  
 Jones Paul R—2  
 Prusak Walter—2  
 Reidsicker Eliz Mrs—2  
 737 Tuby Clarence  
 738 Happy Hour Restaurant  
 740 Klass Jacob—2  
 741 Vacant  
 rear Vacant  
 742 Carson Printing Co  
 746 Vacant  
 747 Vacant store  
 Garnsey Minnie K Mrs—1  
 LaDuke Emma Mrs—2  
 749 Grossman Nathan barber  
 Siebert pl begins

752 North Clinton Auto Parts  
 Karch Saml—2  
 758 Makley Lena E Mrs  
 759 Reiland John A coal h—2  
 764 Shabbarrasi Music Co  
 musical instruments  
 Shabbarrasi Mario J  
 accordian tchr  
 Shabbarrasi Rose S piano  
 tchr  
 Rauber st begins  
 765 Rubin Morris—1  
 Levin Freda Mrs—1  
 Kater Max—2  
 Besse pl begins  
 769 Vacant store  
 789 Vacant store  
 769 Vacant  
 771 Bianchi Jas—2  
 772 Viola's Cafe & Restaurant  
 774 Vacant store  
 776 Vacant store  
 777 Hertweck Wm C  
 Vacant store  
 Vacant—2  
 780 Schrodt Carl auto repr  
 781 Prestianni Mary Mrs fruit  
 h  
 Kappel pl begins  
 786 Vacant—1  
 Vacant—2  
 790 Giebel Alf W chiropractor  
 h—1  
 Little Archie—2  
 791 Bobb's Tailors & Cleaners  
 Marchand Wm—2  
 Cook Emily Mrs  
 793 Patterson Clara Mrs—2  
 Kishnitz Bertha—2  
 795 Liguri Saml shoe rpr  
 798 Marthage Jos M—1  
 Hasert C Paul—1  
 Giebel Clara Mrs—2  
 Giebel Jos contr  
 Hoelzter st begins  
 799 Langefeld Keirsbilck &  
 Meeh meats  
 801 Kleinhart Robt B—2  
 Beam Ruth A Mrs  
 803 Belfor Hyman women's  
 clothing  
 804 Giambra Frank gro h  
 807 Bisig Helen—2  
 Sallerson Wm  
 Lazartion Estelle—2  
 809 American Economy Stores  
 gro  
 Scranom st ends  
 810 Vacant store  
 Keenan Jas C  
 814 Rash Louis  
 817 Arnone Stephen—2  
 818 Shafer Webster J—1  
 Raah Wm H—2  
 819 Arnone Stephen liquors  
 822 Clinton Plumbing & Heat-  
 ing Supply Co  
 Gascon Ralph E—1  
 Moghahghab Ernest S—2  
 823 Vitale Julius—1  
 Friedlander Max—2  
 Anderson Julia Mrs—3  
 825 Weinstein Saml S bicycles  
 826 Bates Geo—1  
 Fonda Gretchen Mrs—1  
 Phenig Bertha—2  
 829 Richter Erhardt  
 830 Caucilia Frank  
 831 Richter Erhardt baker  
 833 Francione Mario shoe repr  
 Rexford Harris B—2  
 835 Hart Nina—1  
 Walzah Helen—2  
 836 Metzger Bros picture frames  
 837 Vacant  
 840 Allenby Josephine Mrs dry  
 goods h  
 841 Vacant  
 843 Washer Service Shop elec  
 appliances  
 Evergreen st ends  
 844 Wirth-Bott Co restr  
 Bott Albert J—2  
 Thomas Mary Mrs—2  
 Sullivan st begins  
 000 StMichael's Church  
 852 Fortuna Nicholas barber  
 Heberger Robt—2  
 854 Vacant store  
 Heberger Anna Mrs  
 858 Swift Chas—1  
 Rose Florence Mrs—2  
 Stoppelbein Bernice Mrs—  
 2  
 860 Nicholas Gertrude M Mrs  
 gift shop  
 864 Boesel Emil O baker h  
 888 Florack Arthur F Rev  
 Lux Donald E Rev  
 Kleehammer Francis Rev

Maier Funeral Director  
 Maier Rufus F funeral dir  
 873 Waers Dress Shop  
 875 Gauke Leslie J Mrs—1  
 Kirchgessener Henry—2  
 Steinmetz Herman W—2  
 877 Matern's Hat Shop  
 878 Maier Rufus F  
 882 Vacant store  
 884 Vacant  
 885 Great Atlantic & Pacific Tea  
 Co The  
 886 Mazza Michl A gro  
 Clifford av crosses  
 892 Yaeger Walter H gas sta  
 895 Central Bargain Store  
 899 Star Chas A Co florists  
 901 Norman's Garage  
 903 Dengler Albert C  
 905 Sandler Isadore woolen gds  
 Vacant—2  
 907 Koren Julius shoes  
 911 Mhu's Bowling Alleys  
 913 Melke Wm tailor  
 914 Star Super Markets gros  
 915 Empress Theatre  
 Radtke st begins  
 924 Vacant store  
 926 Strauch Geo—2  
 927 Spie-N-Span Cleaners  
 928 Lapple's O K Bakery  
 LaForce st begins  
 931 Royal Liquor Store  
 DeMay Raymond A—2  
 Staunton Mary—2  
 933 Avon Dairies Inc  
 936 McMurray & Katerle bar  
 bers  
 937 North End Co-operative  
 Society gro  
 Czarowski Leo L—2  
 Engels Warren E—2  
 938 Reinhart Michael T jr  
 beer and ale  
 Reinhart Anna M Mrs  
 939 Lyons Walter W dentist  
 Winkler Alois—2  
 941 Dime Banking & Loan Assn  
 Co  
 942 Vacant  
 944 Cohen Benj H druggist  
 Kesselring Francis—2  
 945 Oster J & Co variety  
 Heblnick Frank C—2  
 946 Panzica John shoe rpr  
 948 Donalatos Jerry confr  
 Vogt Helen F Mrs—2  
 950 Gay Amelia Mrs  
 952 Sweet Cleaners Inc  
 Mead st begins  
 953 Pfrang Jos  
 959 Pisa Michele  
 951 Pisa Michele meats  
 Flower st ends  
 962 Vacant store  
 Magin Louis F—1  
 Shihler Harry—2  
 963 Bertram Edwin S—3  
 966 Philippone Louis fruit h  
 969 Vogt Store dry gds  
 Vogt Helen F Mrs—2  
 970 Amering Wm  
 975 VandenBosch Grover  
 Schuilman Appliance &  
 Furniture Store  
 976 Simons Emily—1  
 Blum Nathan—1  
 978 Royal Millinery  
 Blum Nathan mlr  
 981 Hart's Food Stores Inc  
 provisions  
 Vacant—2  
 rear Bloudeau Wm J  
 982 Royal Dress Shop The wo-  
 men's clothing  
 Carl st begins  
 983 Smith Edgar R—2  
 985 Pecora Saml  
 989 Bielenle Edw  
 992 Vacant  
 993 Berilacqua Elmer barber—  
 1  
 Sharf Saml—2  
 994 Golze Paul  
 997 Uebelmann Edw M  
 Treyer st begins  
 1000 Segelin Bros clothing mfrs  
 1004 Popp Caroline J Mrs  
 1009 Vacant  
 1010 Fischbein Morris E phys  
 1011 Hodkinson Victor X  
 1014 Schwab Eliz Mrs  
 1015 Schwab Bros auto rprs  
 1020 Fischer Ida G  
 1021 Brant Anna M hairdrsr h  
 —1  
 Kay Alice Mrs  
 Magin Rose—2  
 1024 Busch Rachael  
 1025 North Baptist Church  
 1028 Burns Geo S phys h

**Avenue A crosses**  
 1036 Ulsamer Jos baker h—1  
 Locke Veronica Mrs—2  
 1038 Kroeckel Modest barber  
 1041 Frisch Aug W meats  
 1042 Yaeger Chas—1  
 Miller Jos—2  
 Bobber Nelson—2  
 1043 Frisch Aug W—2  
 1044 Feldman Hyman tailor  
 1046 Vacant store  
 1047 Frisch Frank  
 1048 Maurello Rocco S—1  
 Vacant—2  
 1049 Rump Philip G  
 1050 Jo-Anne Specialty Shop  
 dry gds  
 Scanlon Gertrude Mrs—1  
 1051 Rump Philip G barber  
 1054 Wiszel Mary B—2  
 1055 Kaufman David whol confr  
 h—2  
 Tyler Sidney E—2  
 1056 Oslager Harold—1  
 Ketchum st begins  
 1061 Kircher Jos jr  
 Poclous Jos  
 Williams Loretta Mrs  
 1065 Vacant  
 1072 Rosbasch Gustav phys h  
 1073 Bell Jay—1  
 Hill Vera Mrs—2  
 1075 Vacant  
 1076 Dierna Saml shoes h  
 1081 Cirman Fannie Mrs—1  
 Vacant—2  
 1086 Koetter & Sayre Inc gas  
 sta  
 1087 Pachelmann Henry restr  
 1089 Wirth Stanton A plmbr  
 LeVeck Patk  
 Morrel Nicholas  
 Wirth Ida I Mrs  
 Wirth Stanton A  
 1091 Vacant store  
 Merrill st crosses  
 1100 Komisar Gertrude Mrs gro  
 1102 Vacant  
 1104 Eagle Service Station gas  
 sta  
 1105 F & G Service Station gas  
 sta  
 1116 Rochester Wood Products  
 Co mfrs  
 Bloomingdale st begins  
 1130 Schwab Lisette L beauty  
 shop  
 Schwab Nicholas J  
 1136 Rieflin & Radtke chiroprac-  
 tors  
 Radtke Bertha M  
 1144 Weishaar Max J  
 1152 Newman Danl meats  
 Morrison Ricbd C—1  
 Vacant—2  
 1155 Hickey-Freeman Co cloth-  
 ing mfrs  
 Walter-Morton Inc clothing  
 mfrs  
 Avenue D crosses  
 1160 Miller's Drug Store  
 1162 Reichstatter Emma J Mrs  
 florist  
 1163 Meintel Robt restr h—2  
 LaForce Mary Mrs—2  
 1164 Vacant  
 1166 Ross Edw G dentist—2  
 Lappie Ethel Mrs—2  
 1168 Vacant store  
 1171 Bretschwerdt Ernest coal  
 h—1  
 1173 Grimm John—2  
 1172 Wolfe Fredk—1  
 LaBar Douglas  
 Goossen Clarence W—2  
 1177 Renner Jos M  
 1178 Sanfilippo Alphonse barber  
 1180 Sally's Beauty Shoppe  
 Labelka Jos  
 Wilson Florence M Mrs  
 1182 Vacant  
 1184 Vacant  
 Bismark ter begins  
 1185 Red Wing Restaurant  
 Rieger Reinhard R  
 1192 Kelly Marbata Mrs liquors  
 1193 Thompson Harry W confr  
 Thompson R Vincent  
 1194 Surwillo Philip W  
 1195 Vacant  
 1196 Wolf Pearl—1  
 Streb Jas—2  
 1197 Cameo Theatre  
 1202 Patenall Bertram G jr  
 1205 Thompson Robt V  
 1207 Tunison Elisabetha F Mrs  
 1210 Kohlman The  
 bsmt Haines Wm  
 apt 100 Sanes Jacob  
 " 101 Brown Jacob  
 " 102 Lavine Jos  
 " 103 Buff Stella Mrs  
 " 104 Issacson Harry

**(Apartments continued)**  
 " 105 Yates Hyman  
 " 106 Kromman Leo P  
 " 107 Harris Vincent  
 " 108 Ley Bessie Mrs  
 " 109 Prietz Clara  
 " 110 Gilbert Leo E  
 " 111 Kravetz Hyman  
 " 201 Epstein Morris  
 " 202 Zeitzer Hyman  
 " 203 Smith Beatrice  
 " 204 Carsy Wolf  
 " 205 Gordon Philip  
 " 206 Grossman Leah Mrs  
 " 207 Solomon Nellie Mrs  
 " 208 Mader Theo  
 " 209 Woebrel Chas  
 " 210 Lasken Harry  
 " 211 Brody Jos  
 " 201 Rosenthal Harry  
 " 202 Connell Edw  
 " 203 Keller Mary  
 " 204 Strom Harold  
 " 205 Donowitz Saul  
 " 206 Lipschutz Harold  
 " 207 Mendelsohn Nathan  
 " 208 Keefe Margt  
 " 209 Lorenza Frank  
 " 210 Bertoff Walter  
 " 211 Lenahan Vincent  
 1215 Krebs Frank A  
 Villone Jos  
 1216 Vacant  
 Carlson Eric  
 Shaben Fredk J  
 Kohlman st begins  
 1221 Goeb Karl  
 1224 Hart's Food Stores Inc gro-  
 cers  
 1227 Vacant store  
 Schaller Gustave C—1  
 Filimansky Leo—2  
 Haverly Wm  
 Smith Elmer  
 rear Vacant  
 1228 Becker Mae beauty shop  
 Ruben Lawrence M—2  
 Tabor Raymond  
 1230 Vacant  
 1231 Stephan Martin jr gro  
 Steiner Marie—2  
 1233 Vacant store  
 Yaeger Henry C—1  
 Potter Helen M—2  
 Magin Edw  
 Radtke st begins  
 1234 Schildakowitz Simon  
 1240 Bonsignore Salvatore mason  
 h  
 Zurkey Jos L—2  
 1243 Kuhn Frank J—1  
 1248 McCulloch Donald J  
 1249 Krsman Regina Mrs  
 1252 Bennett Bakery  
 1253 Buggy Frank J  
 1254 Levey Albert—2  
 Glende Walter H C—2  
 1256 VanRemoortere Peter A  
 meats  
 Burbank st begins  
 1259 Reinschmidt Wilhelmina  
 Mrs  
 1261 Kutschke Edw F  
 1264 Michelson Pearl Mrs—1  
 Hanso Edw—1  
 Neitz Emma Mrs—2  
 Wendelgrass Anthony C—2  
 1265 Grossberg Max  
 1267 Battaglia Lucio  
 1268 Pfeiffer Carl barber  
 1269 Vacant  
 1270 Red Wing Cleaners clms  
 and dyers  
 1271 Denk Henry—1  
 Vacant—2  
 1272 Apartments  
 apt 1 Mathias Martin  
 " 2 Ortleb Max  
 " 3 Gartner Erwin  
 " 4 McEllicott Margt  
 " 5 Halliday Chas  
 " 6 Woerner Henry  
 1273 Vacant  
 Mazza ter ends  
 1276 Mickie Henry C optome-  
 trist  
 1280 Piraino Lorenzo—1  
 Onussett Fritz—2  
 1282 Syllan Jacob J—1  
 Lestin Max L—2  
 1287 Will Ambrose radios  
 1288 Arch Hotel  
 Parkas Martha  
 Oscar st begins  
 1293 Bear Harold S  
 1294 Spay Arthur—1  
 Atwood Louis E  
 Anders Eric H—2  
 Stiens Paul R—2  
 1299 Celona Cosimo real est—1  
 Friedler Paul W—2  
 1300 Bolstiz Jos  
 1304 Burke Lester C



# HOELTZER ST 1945

## Spray Equipment

## Buyers Guide

**HIGHLAND AV—Con**  
 1760 Nichols Thos M ©  
 1770 Wilder Lester O ©  
 1778 Beltz Chas G ©  
 1780 Rodenbeck Emil F ©  
**Monroe av crosses**  
 Cobbs Hill dr ends  
 1881 Gibbs Chas B F ©  
 1889 Kobmetz Wm C ©  
 1885 Mandeville Edna K ©  
**Winton rd S crosses**  
 2037 Uip Geo E Rev  
 2060 Jaenike Richd C ©  
 2065 Conklin Arth S ©  
**Templeton rd begins**  
**Hillside av crosses**  
**Subway crosses**  
 2151 Shiner Jas W ©  
 2222 Vacant store  
**Bement Martin O ©**  
**NYC RR crosses**  
 Gould st ends  
 2404 Harper Jos H ©  
 (City line crosses see Brighton)

**HIGHLAND HEIGHTS** from  
 1750 Highland av beyond Monroe  
 av north wd 21  
 Park bus to Highland av  
 Left odd, Right even  
 1 Snell Albert C Dr ©  
 2 Gabel M Wren  
 3 Calkins Danl N ©  
 4 Allen Henry R ©  
 5 Judson Junius R ©  
 6 Rekers Paul E ©  
 7 Will Philip ©  
 8 Vogt Albert E ©  
 10 Perrin Wm Dr ©  
 11 Bishop Fred M ©

**HIGHLAND PARKWAY** fr S  
 Goodman or Rockingham east to  
 1195 Clinton av S wd 14  
 S Clinton bus  
 Left even, Right odd  
 7 Sheive Grover C ©  
 17 Haglund David E Rev  
 22 Caccamise Chas W ©  
 25 Blood Clarence H ©  
 28 Vacant  
 31 Kurtz Henry F ©  
 36 Vacant  
 37 Helier Israel E ©  
 42 Walton Fredk L ©  
 45 Wright Cornelius R ©  
 48 Wood Donald L ©  
 58 Zweres Jos H ©  
 58 Johnson Geo W ©  
 62 Coles Harold W ©  
 65 Chilson Clara L ©  
 69 Tuttle M Eliz ©  
 70 Smeltzer Philip H ©  
 77 Bagley Harry O ©  
 80 Hockley Adam J ©  
 83 Berwald Wm P E ©  
 88 Wilson Wm E ©  
 89 Keenan John E ©  
 85 Nephew Grace L Mrs ©  
 100 Barum Alf E Mrs ©  
 108 Carpenter Chas A ©  
 108 Braden Ralph H ©  
 109 Fisher Raymond C ©  
 110 Bridge Ezra R ©  
 120 Schopflocher Ernest H ©  
 121 Apartments  
 apt 1 Anderson Lyle A Jr  
 " 2 Hagen Paul H  
 " 3 Spencer John E  
 " 4 Donovan John E  
 " 5 Hauseman Fredk T  
 " 6 Williams Harrison E  
 " 7 Krause Chas  
 " 8 Kuechman Robt  
 " 9 May Howard E jr  
 " 10 Phillips Melvin  
 " 11 Robinson Wm  
 125 Apartments  
 apt 1 Higgenbotham Ernest  
 " 2 Hudson Winthrop S  
 " 3 Robinson S Ward  
 " 4 Epps Chas  
 " 5 Chaney Clarence E  
 " 7 Gross Fred  
 129 Ade Chas W—1 ©  
 Kron Chandler R—2  
 132 Watkins Gerald Rev  
 135 Kallcock Arth W ©  
**Greenview dr begins**  
 140 Hawley Wm Earl ©  
 153 Schroeder Henry C ©  
 171 Aspenleiter Valentine O ©  
 172 Price Wm F ©  
 175 Schroeder Paul M Rev ©  
 180 Shepard Kate A Mrs ©  
 185 VanDussen Martin ©  
 186 Lydton Eug E ©  
 190 Trentman Harry A ©  
 191 Landrock Paul ©  
 199 Broomfield Roy C ©

205 Pease John W ©  
 206 Grayson Otto H ©  
 210 Grab Austin F ©  
 211 Simmons Francis J ©  
 217 Bahringer Edwd D ©

**HIGHLANDS The Durand East-**  
**man Park at end of Wisner rd**  
 Sea Breeze bus  
 0 Sylvester Harcourt M ©  
 0 Burnham Bradshaw  
 0 Dutcher Darrow A ©  
 0 Lander Raymond A ©  
 0 Becker Edw R  
 0 VanDoorn Jessie M  
 0 Tate Kenneth L

**HIGHRIDGE STREET—BR**  
**HIGHWOOD ROAD—IROND**  
**HILLCREST ROAD—BR**

**HILLCREST STREET** fr 334  
 Randolph north to 1855 Norton  
 or N Goodman wd 22  
 Goodman bus to cross sts  
 Left odd, Right even  
 14 Engels Earl W  
 15 Platania Christopher—1  
 Russo Philip J—2  
 29 Salamone Jos  
 30 Guzino Mariano ©  
 52 Chimera Jas—1  
 Vacant—2  
 61 Frederico Stephen ©  
 62 Scarpulla Chas ©  
 72 Vacant store  
 Tantillo Jas S ©  
**Perkins av crosses**  
 83 Polvino Rose Mrs ©  
 105 Peluso Anthony R  
 147 Manning Saml  
 164 LoTempio Salvatore  
 169 Sortino Jos  
 175 Massare Peter  
 198 LoBue Joe—1 ©  
 Gugenio Pasquale G—2  
**Corwin av crosses**  
 217 Allegra Saml—1  
 Allegra Albert—2  
 239 Vacant—1  
 Termito Saml—2  
 rear Vacant

**HILLENDALE STREET** fr 516  
 Thurston rd west to 406 West-  
 field wd 19  
 Thurston bus  
 Left odd, Right even  
 1 Bonfiglio Arthur ©  
 Legler Wellington M  
 Stahlberg Lawrence L  
 2 Charland Vernon  
 16 Lynch Eliz M—2  
 18 Shafer Lucy E Mrs—1  
 19 Olson Joel  
 21 Weishaar Arth ©  
 22 Olney Herbert E ©  
 25 McDonnell Frank M  
 28 Klos Chas A  
 31 McQuaid Margt A Mrs ©  
 32 Dunlap Arth M  
 35 Long Frank L ©  
 38 Heck Edwd T  
 41 Kinyon Wilbur C ©  
 47 Leary Roy M ©  
 48 Mykims Louis F—1  
 50 Fisher Dale—2  
 51 Lippincott Howard C ©  
 52 Beman E Roy—2  
 54 Benner Melvir—1 ©  
 55 Zoberbier Roy W ©  
 57 McHugh Eug L  
 58 Thornton Arnold J—2  
 59 Hopkins Allen—1  
 60 Cushman Ralph E—1  
 61 Wooden Alverne G  
 64 O'Keefe Eliz I Mrs  
 66 Coe Ivan B  
 67 Andre Chas E—1  
 69 Rose Alf E—2  
 70 Bartlett Albert J—1  
 72 Clevenger Margt E Mrs—2  
 ©  
 73 Harrington Chas H ©  
 74 White Arthur W  
 75 Ross Wm—1  
 76 Myers Elmer G  
 77 Flower Herbert B—2  
 80 Herschler Ellsworth H  
 83 May Wm—1  
 85 Holmes Raymond P—2  
 86 Corey Roy S ©  
 89 Johnston Kathryn A Mrs  
 90 Malone Mollie Mrs—2  
 92 Coats Geo H—1  
 95 Hendershott Chas N  
 96 Gallagher Wm J ©  
 101 Lebbon John T  
 102 Ward Chas W ©  
 105 Hartman Oscar H ©

106 Foley Jennie R Mrs ©  
 111 Brook Geo T ©  
 112 Werner Henry C—1  
 Woodhall Albert E—2 ©  
 115 Montgomery Minnie E Mrs  
 —2  
 117 Crandall Milton C—1  
 118 Olson Fredk E ©  
 121 Withers Chas A ©  
 124 Cowan Thos L  
 127 Statt Sophia E Mrs  
 128 Norden Carl  
 130 Sullivan Margt Mrs  
 131 Payne Gordon L  
 134 Bennett M Daisy Mrs ©  
 137 Mensing Bernard J ©  
 140 Henderson Lewis R  
 143 Guy Winton F ©  
 144 Baumann Jos J  
 146 Bodenstern Shirley F—2  
 147 Johns Verne E jr ©  
 150 Neidhardt Bertha E—1 ©  
 152 Burritt Leonard T—2  
 154 Schafer Clarence H  
 156 Schraven Mary K Mrs  
 167 McGuire Thos J  
 168 Purton Ernest C J  
 169 Fetter Herbert L  
 170 Hunt Frank P  
**Genesee Pk Blvd crosses**  
 195 Wall Chas H

**HILLHURST AVENUE—IROND**  
**HILLSBORO ROAD—BR**  
**HILLSBOROUGH STREET—**  
**FPT**  
**HILLSIDE AVENUE—BR**

**HILLSIDE AVENUE** fr Norris  
 east crossing Winton rd thence  
 south across Highland av, wd 21  
 Park bus or Subway to Win-  
 ton  
 Left even, Right odd  
 30 Scherer Fred  
 40 Redhead Frank  
 85 School No 1  
 98 Perry Ross S  
 98 Schulz Harold F ©  
 104 Kirkbright John S ©  
 111 Hunka Kazmir ©  
 112 Sheehan John E truckm b  
 ©  
 117 Stark Geo ©  
 120 Sumner Emilie E Mrs  
 123 Harrott Alf ©  
 129 Rayburn Blanche M  
 130 Root Dorothy L Mrs  
 135 Howard J Taylor ©  
 Enos Arth B  
**Bungal ter begins**  
 136 Hagstrom Walter J ©  
 142 Beaman Leland E ©  
 147 Pappas Jas real est b  
 148 Vrazel Henry G ©  
 153 West Fredk S ©  
 154 Bornkessel Calvin W ©  
 157 DeMallie Harold R ©  
 160 Schnarr Robt W ©  
 163 Van De Mar Abr ©  
 166 Higgins Frank O ©  
 171 Lewis Fred S—1 ©  
 Gardner Miles C—2  
 172 Morrell John W  
 176 O'Toole Teresa A Mrs—2  
 178 Fessal John A—1  
 182 VanDusen Loren A  
 184 Light Maude M Mrs ©  
 190 Adams Geo  
 192 VanArsdale B Davis E  
**Cobbs Hill dr crosses**  
 197 Byington Brunson I  
 199 Tuttle Lester E  
 200 Vacant  
 203 Wagner Richd C  
 205 Briggs John M E  
 207 Cuff Ernest J  
 210 Bon Christophe C H  
 215 Cummings Chas A  
 217 Fuller Allison P—1 ©  
 228 Verhaegen Kate Mrs ©  
 229 Hubbard Wm W ©  
**Nursery st ends**  
 Gravel rd begins  
 248 Weidenborner Anthony L ©  
 254 Ryan Wm A ©  
 260 Brown Leon B ©  
 266 Mix Stanley W  
 270 Nelson Dora Mrs ©  
 276 Brodie Mabel J Mrs ©  
**Hartsen st ends**  
 300 Purdy Chas E Indry b—1  
 ©  
 Fox Noble—2  
 Stout Frank H—2  
 DeWitte Wm R—3  
 347 Loverson Louis C, CS pract  
 h ©  
**Winton rd S crosses**  
 356 Bridgman Geo A ©  
 364 Lauer Edith M ©

370 Corkhill Sidney A  
**Aberthaw rd begins**  
**Cathway pk begins**  
 390 Prouty Helen B Mrs ©  
 391 Reed Robt M  
 404 Candee Allan H ©  
 413 Vacant  
 414 Standard Retail Planners  
 management engs  
 Holtz Dorothy A Mrs  
 415 Whitmore Mildred C Mrs  
**Morven rd ends**  
 458 Norton John W  
 470 Ott Carl D ©  
 497 Hawks Richd H ©  
 498 Vacant  
 524 Randall Chas R ©  
 530 Woods Howard M ©  
 580 Nerin Wm S ©  
**Nunda Blvd ends**  
 592 Gianville Robt B  
 8117 Vacant  
 624 Seel Elmer G Dr ©  
 640 Nelson Edwd J ©  
**Highland av crosses**  
**Castlebar rd ends**  
**SanGabriel dr ends**  
**City line**  
 (See Brighton)

**HILLTOP ROAD—GR**  
**HILTON STREET** fr 401 Main  
 W south to 238 Troup wd 11  
 West bus  
 Left even, Right odd  
 3 Vacant  
 7 Pigiore Joseph A—1  
 DiGiacomo Cosmo R—2  
 9 Zicari Jos D  
 11 Ruffino Eugenio G ©  
 17 D'Argento Frank—1  
 DiStefano Frank S—2  
 19 Regan Celia Mrs—1 ©  
 Petrilli Mary Mrs—2  
 Maschio Anna Mrs—2  
**Struble st begins**  
 26 Hardwood Lumber Co  
 33 Scotto Saml J ©

**HINCHER ROAD—GR**  
**HINCHER STREET** from 4711  
 Lake av west wd 23  
 Lake bus  
 Left odd, Right even  
 15 DeBosa Rocco  
 17 DiMascio Biagio  
 19 Canelmi Anthony ©  
 23 Angelone Serafino ©  
 26 Hoysic Mary Mrs ©  
 59 Coffey Henrietta Mrs

**HINCHEY ROAD—GA**  
**HINSDALE STREET** from 330  
 Rosedale east to 133 Culver rd,  
 wd 14  
 Monroe bus to Rosedale  
 Left even, Right odd  
**Avondale pk ends**  
 2 Tanner Lulu M Mrs ©  
 6 Smith Raymond J carp h  
 ©  
 14 Buehlman Darwin  
 16 Zeitlin Stella Mrs  
 18 Murtagh Edw S plmbr  
 20 Repenter Clara Mrs  
 22 Proctor Amelia S Mrs  
 24 Vacant  
 28 Gelb Wm D  
 30 DeFreest Chas E  
 32 Hayes Harold F  
 34 Yells Daisy C Mrs ©  
 36 Goddard Frank  
 38 Finn Nellie Mrs  
 38½ Wassing Richd  
 40 Vacant  
 42 Marks Bertha Mrs ©  
 44 Starr Saml  
 46 Feuerstein Jacob  
 48 Fien Julius  
 50 Vink Jos  
 52 Burns Lawrence J  
**Belmont st crosses**  
 60 Davidson Abr  
 62 Lessinger Myer  
 64 Gans Frank H  
 66 Vacant  
 68 Vacant  
 70 Vacant—2  
 72 Rothstein Arthur H  
 74 Stone Rose Mrs  
 76 Dworsky Paul ©  
 Dworsky Janet B int dec  
**Werner pk ends**  
 78 Jacobson Israel G  
 84 Granun Victor G

**HIXSON STREET** fr 10 Maria  
 east to 47 Thomas wd 8  
 Joseph bus to Clifford av

Left odd, Right even  
 1 Friedman Geo W—1  
 Shearer Florence Mrs—2  
 Benson Fannie Mrs—2  
 3 Levine Jos ptr h—1  
 4 Albrecht Edw  
 5 Cronk Archie  
 6 Kemp Jas R ©  
 7 Scoll Rae Mrs ©  
 8 Gallop Ernest  
 9 Brautman Kalman ©  
 11 Shapiro Louis

**HOBART STREET** from 389  
 West av south to 446 Chili av wd  
 20  
 West bus  
 Left even, Right odd  
 23 Westfall Harry W—1  
 Freeman Alf—2  
 24 Vacant  
 25 Verstraeten Geo E ©  
 29 Anton Earl N ©  
 30 Hanna Jas B  
 35 Gibbons Thos J—1  
 Vacant—2  
 36 Munz Frank R ©  
 Flannery Grace M Mrs  
 39 Roides Geo A ©  
 40 Rowe Chas L ©  
 43 Vacant  
 44 Rowe Wm jr ©  
 46 Hogan J Raymond  
 49 Ryan Ida E Mrs ©  
 50 Ryan Anna I Mrs ©  
 53 Briggs Delos A  
 55 Mathony Margt N Mrs  
 66 Peters Frank J ©  
 59 Leopold Francis jr  
 60 Haywood Gladys M ©  
 65 Kenhart Ira C  
 66 Sterling Helen Mrs—1 ©  
 Vacant—2  
 67 Kolb Wm F  
 70 Stealing Chas H—1 ©  
 Ammering Lawrence V—2  
 71 Marchese Anthony E ©  
 76 Cummings Andrew J ©  
 76 Beach Walter H ©  
 77 Whidden Helen Mrs  
 79 Carey Richd P  
 81 Dreyer Wm A ©  
 82 Ladd Vincent L  
 87 Sammons Margt R Mrs  
 88 Durkee Wm T ©  
 89 Hanson Carl J  
 91 Morcom Anna Mrs ©  
 92 Rowan John W ©  
 97 Kittelberger Albert C—1  
 ©  
 Hagen Arth E—2  
 98 Hoagland Alice P Mrs ©  
 103 Rauber Chas S Jr  
 104 Sykes Mary R Mrs  
 105 Vacant  
 106 Vacant  
 107 Horn Frank J ©  
 108 Williams Prince A  
 113 Ostrander M Eliz Mrs  
 114 Welch Raymond B ©  
 115 Pattison Earl H ©  
 118 Fischer Jos G ©  
 119 Overmer Marie D—1 ©  
 Dispenza Jos L—2  
 122 Vangellow Xenofone ©  
 123 Badhorn Geo W  
 125 Westfall Albert J  
 126 Friday Richd W—1  
 Brew Duncan—2  
 129 Zito Jas ©  
 131 Quinn Geo T  
 135 Ward Frank S  
 136 Scheg Frank F ©  
 137 Grace Earl L ©  
 141 Halstead Chas I ©  
 145 Vacant  
 146 SLAugustine Convent  
 Sisters of StJoseph  
 Sister Marie Adelaide  
 149 Dunn Kenneth J  
 151 Eckels Robt C  
 155 Crum Alton B  
 157 Cummings John T  
 163 Scott Hoop Paste Co medi-  
 cine mfrs ©  
 Bintz Belle J S Mrs—1 ©  
 Vacant—2  
 167 Welch John M

**HOELTZER STREET** from 796  
 Clinton av N east to 503 Joseph  
 av wd 8  
 N Clinton or Joseph bus  
 Left even, Right odd  
 2 Marchand Frank  
 3 Hendrick Robt C  
 4 Delisanti Ralph ©  
 7 Kaddis Jos P  
 8 Hahn Oscar J  
 9 Greink Wm F ©  
 10 Schipper Julius ©  
 11 Heck Wm N  
 12 Hochstein David Memorial  
 Music School ©

# Sullivan 1945

Physicians Supplies

24-40 E. Main Street

PHONE MAIN 1020

### STUTSON ST.—Con

- 197 Bonacci Salvatore
- Clayton st begins
- 200 Monti Marie Mrs
- 208 Bartlett Raymond L
- 212 Fitzpatrick Rex S
- 218 Vira Anthony
- 219 Russ Chas
- 222 McGarrity Arth L
- Smith Saml C
- 223 Cosman Thurber E
- 226 Krueger Elly Mrs
- 230 Scally Marie Mrs
- 233 Clark Grant V
- 241 Tollis Americo

Colony st begins

### SUBURBA AVENUE—IROND

### SUFFOLK STREET—FPT

### SULLIVAN STREET from 843

- Clinton av N east to 555 Joseph av wd 8
- N Clinton and Joseph bus
- Left even, Right odd

- 7 Euhurgia Caspare
- 8 Ledertziel Louise M
- 9 Leonard Andrew—1
- Lambross Jos D
- Okun Saml—2

- 10 Schlegel Carl
- 11 Cohen Morris I
- 12 Boehly Jacob N
- 13 Engebrecht Aug
- 14 Strauss Rachel Mrs
- Rosenberg Harry—2

- 15 Buschaper Richd
- 16 Altman Jack stitmtwr b

- 17 Klehr Jacob M
- 18 Hoffman Robt J
- 19 Francione Rose Mrs
- 20 Funk Jacob
- 21 Darrer Gerard B

- 22 Vacant
- 23 Cocomero John
- 24 Beswick Lila Mrs
- 25 Northrup Harold L
- 26 Grader Rose Mrs
- 27 Barescher Ella Mrs
- Brenner Cecelia Mrs

- 28 Fouquet Mary Mrs
- 29 Freemesser Lawrence F
- 30 Bott Boniface
- 31 Schmitt Augusta
- 32 Reinhardt Catherine M
- 33 Vacant

- 34 Heinrich Eliz
- 35 Hauber Frank N
- 36 Levin Isadore
- 37 Klen Chas S
- 38 Stritzel John H
- 39 Klein Abr I
- 393 Lane Geo E
- 40 Dellaria Angelo
- 41 Etkin Jacob

- rear Vacant
- 42 Blum Saml
- 43 Ouriel Jacob—1
- Weltman Irving—2
- 44 Segle Harry
- 45 Keller Conrad
- Daniels Nathan
- 46 Gagliano Saml
- 47 Steklof Saml
- Briemer Geo C

- 48 Vacant
- 49 Haegel John
- 50 Tenney Walter E
- 51 Maleck Paul C—1
- Kern Henry L—2
- 52 Sciarino Jos
- 53 Vacant
- 54 Bovey Peter
- 55 Seemann Louis J
- 56 Levin Saml—1
- Reitkopp Gilbert—2

- 57 Afferdick's Antique Shop
- Afferdick Jos A—1
- Hummel Geo J—2
- 58 Vacant—1
- Rosbash Philip—2

- 59 Bloch Jennie L Mrs
- 60 Funk Jos C
- Zemel Mathew
- 61 Weltman Chas—1
- Fink Alex—2
- 62 Schollnick Maurice
- 63 Vacant
- 64 Sciahbarrasi Anthony J
- Timely Clothes Inc clothing mfrs

- 65 Pross Saml
- 68 DeRoller Martin L—1
- Vacant—2
- 70 Lane Chas
- 72 Hartman Fredk—1
- Sloane John W—2
- 74 Sulkowski Edw—1
- Minosb Natale G—2

### SUMMERSIDE DRIVE—BR

### SUMMIT DRIVE—BR

### SUMMIT STREET—FPT

### SUMMIT GROVE PARK from 460

- Ridgeway av to Aster, wd 10
- Dewey av bus
- 183 Godfrey Thos
- 187 Lockwood Arth J
- 193 Cloonan Jas T
- 199 Mastrella Carl F
- 203 VanDuser John T
- 209 Anderson Frank J
- 215 Dutton Paul H
- 221 Casey Frank X
- 225 Snyder Wilfred B
- 231 Powell Robt
- 237 McKinney Mason M
- 241 Farron Wm J
- 247 Ewin Emma Mrs
- 253 Spellman Martin F
- 259 Johnson Lawrence W
- 263 Arnold Edgar C
- 269 Wood Wm L
- 273 Brautigam Gustave C
- 281 Yeomans Ray A
- 285 Vosburgh Wm C

### SUNSET BOULEVARD—GR, PTFSD

### SUNSET COURT—BR

### SUNSET DRIVE—BR, IROND

### SUNSET STREET from 1126

- Lyell av north to 919 Emerson, wd 24
- Lyell bus to Glide
- Left odd, Right even
- 2 Senz Wm H
- 38 Collins Edw L
- 42 Cogger Sidney E
- 45 Gruber Karl
- 46 Strauss Karl L
- 51 Ritzenthaler Milton B
- 52 Pray Wilbur H
- 55 Peck John H
- 56 Slys Nellie B Mrs
- 61 Stanick Stephen
- 62 Collins Jeremiah J
- 65 Gross Arno
- 66 Zimmer Geo F
- 71 May Geo L
- 72 Holzschnih Edith Mrs
- 77 Frank Anna F Mrs
- 78 Johnson Mary L Mrs
- 81 Mensing Wm T
- 82 Snider Jas B
- 87 Brown Louis F
- 88 Bock Herman

### SUMNER PARK fr 681 Monroe

- av south to 190 Richard, wd 12
- Monroe bus
- Left odd, Right even
- 1 The Summer apts
- apt 1 Morgan Elliston
- 2 Robinson E M
- 3 Jopp M
- 4 Seaf L Helfert
- 5 Hailow Saml
- 6 Horwitz Fannie Mrs
- 7 Bucher Edith K
- 8 Norton Florence
- 9 DeWolf Florabel H
- 10 McCarthy Anna M
- 11 Eliechie Chas H
- 12 Riffe Eliz S Mrs
- 2 Caldwell Granville F—1
- Black Jos L—2
- 3 Hailow Irving B—1
- Lawton Amy B Mrs—2
- 34 Kenner Harry A—1
- Piper Clinton—2
- Sussman Oscar P—3
- rear Ward Lee
- 4 Tierney Richd D
- 5 Webster Ralph P
- 6 Holtz Sol S
- 7 Hailow Robt B—1
- Ricotta Jos N—2
- Jeffries Thelma—3
- 8 Abramow Nathan
- 9 Ross Gertrude—1
- Mack Leo T—2
- 10 Steitz Carl N
- 11 Horwitz Raymond J—1
- Riordan Jas—2
- Mandrino Carmela C Mrs—3
- 12 Ellis Marguerite A—1
- Gerhard John—2
- Hammond Olive—3
- 13 Fogarty Elsie M Mrs
- 14 McGahan John H
- 15 Culver J Fairley
- 16 Hammond Mary V
- 17 Marshall L Kent
- 1740 Reilly Irene L Mrs
- 18 Seifin Myer pimb h
- Levin Morris
- 19 Herdle Eliz R Mrs
- 20 Cieski Wm E
- 21 Hanlon Mary A Mrs—1
- Abenrath Clyde G—2
- 22 Dennis Danl I
- 23 Sullivan Margt M Mrs—1
- Yaheck Olive H—2
- 24 Barber Paul T
- Bellinger Wm H int dec
- 25 Scott Judson J—1
- Monoson I Victor—2
- Harris Margt M—3
- 26 Schlenker Minnie E Mrs
- 27 McNally Emilie S Mrs
- 28 Young Chas S
- 29 Golden Allan
- 294 Greenwald Benj
- 30 Hally Thos J
- 31 Horwitz Geo—1
- Bogoein John
- Toomey Mary A—2
- 33 Howe Theresa M Mrs—1
- Engel Jos H—2
- 35 Zell Harriet E Mrs—1
- Reynolds Edw P—2
- 37 Bestwick Rilla Mrs
- 39 O'Shaughnessy Lawrence E

### SUNBROOK AVENUE—GA

### SUNNY LANE—BR

### SUNPRU STREET fr 46 Bausen

- northwest, wd 5
- StPaul bus
- 6 Vacant

### SUNRISE STREET from 180

- Knickerbocker av north to 461
- Pullman av wd 10
- Dewey bus
- 15 Burpee John A
- Avis st crosses

### SUNSET BOULEVARD—GR, PTFSD

### SUNSET COURT—BR

### SUNSET DRIVE—BR, IROND

### SUNSET STREET from 1126

- Lyell av north to 919 Emerson, wd 24
- Lyell bus to Glide
- Left odd, Right even
- 2 Senz Wm H
- 38 Collins Edw L
- 42 Cogger Sidney E
- 45 Gruber Karl
- 46 Strauss Karl L
- 51 Ritzenthaler Milton B
- 52 Pray Wilbur H
- 55 Peck John H
- 56 Slys Nellie B Mrs
- 61 Stanick Stephen
- 62 Collins Jeremiah J
- 65 Gross Arno
- 66 Zimmer Geo F
- 71 May Geo L
- 72 Holzschnih Edith Mrs
- 77 Frank Anna F Mrs
- 78 Johnson Mary L Mrs
- 81 Mensing Wm T
- 82 Snider Jas B
- 87 Brown Louis F
- 88 Bock Herman

### Freeland st crosses

- 99 Deil Fredk G
- 101 Lake Herbert W
- 111 Ouderirk Smith M
- 112 Gardner Ernest R
- 115 Parenti Pasquale
- 116 Barry Geo E
- 121 Gosson Valentine P
- 122 Lynch Francis Jas
- 127 Bactz Carl F
- 128 Dowdell Lawrence P
- 133 Heepfl Arno M
- 134 Flynn Thos B
- 136 Neubauer Milton A
- 137 Couch Wm E
- 143 Habros Frank
- 144 Caputo Michl R
- 149 Kotahl Aug C
- 150 Devine Francis E
- 155 Thomas Myrl
- 156 Allen Victor E
- 162 Grapes Chas E
- 165 Bour Baymond
- 166 Vacant
- 171 Christopher Thos M
- 172 Wahl Geo R
- 177 Hayden Frank E
- 178 Holland Leon P
- 183 Kelpin Arnold W
- 184 Bertram Alton H
- 187 Geier Edw L
- 188 Fox Arthur W
- 193 Nagel Wm F
- 194 Laske Anna Mrs
- 199 Howarth Earl R
- 200 Thomas Everett M

### Otis st crosses

- 211 Fox Jas L
- 215 Geier Danl P
- 218 Kitzel Rudolph
- 223 Bart Chas A jr
- 224 Farrell Jas J
- 227 Burpee Morton O
- 234 Newton Wm J
- 235 Pemp Mildred T
- 239 Palmer Kenneth B
- 240 Burnett Nelson A

### Bergen st crosses

- 290 Wolf Raymond C
- 293 Lawrence Jos
- 297 Molyneux Chas H furn pol- ish mfr h
- 304 Acker Harold D
- 310 Montgomery Earl H
- 321 Pecor Bernice Mrs
- 339 Pike Geo H
- 340 Jones Walter B
- 361 Porio Anthony

### SUNSHINE STREET from 1527

- Clinton av N west to Hollenbeck, wd 17
- N Clinton bus
- 73 Vacant

### SUPERIOR ROAD—BR

### SUPERIOR STREET across 284

- Genesee west, wd 19
- Genesee bus
- Left odd, Right even
- 1 Diem Lura M Mrs
- 2 Doyle Katherine M Mrs
- 3 Scheerschmidt Eug M—1
- Anderson Alice M Mrs—2
- 6 Vacant
- 8 Vleck Frank F
- 9 Collister Annie K
- Genesee st crosses
- Superior ter begins

- 51 Daugherty Chas F
- 57 Smeaton Donald M
- 63 Teusch Frank J
- 67 Re Clemeuit
- Paolini Florindo
- 78 Hertell Alf C
- 79 Thurston Harry K
- 83 Lynch Wm J jr
- 89 Renzi Angelo

### Judson st ends

- 95 Grauer Fred
- 100 Rossney F G Co plmbrs
- Herring Frank R
- 101 Imhof Mary Mrs—1
- Vacant—2
- 106 Vacant
- 110 LaBelle Louis
- 111 Mastrangeli Jos—1
- Kuhn Jas W—2
- 115 Knapp Elmer C
- 116 Bentley Gerald A
- 119 Brown Sarah C Mrs
- 120 Spring Vernon C
- 125 Mendonza Manuel
- 126 Dumphy Jas P

### SUPERIOR TERRACE from 50

- Superior north, wd 19
- Genesee bus to Superior
- Left odd, Right even
- 1 Jones Harry M
- 2 Vacant
- 5 Nolan Patk J
- 6 Kalb Elmer J
- 9 Crispino Antonio M
- 10 Ziegler Edw F
- 14 Hoey Patk E
- 15 Nardozzi John
- 17 Schatzkin Fredk
- 18 Giocomo Angelo
- 21 Vacant
- 22 Lombardo Dominick F

### SURREY ROAD—GR

### SUSQUEHANNA ROAD—BR

### SUTER STREET fr Traver cir

- ele east to Lyceum, wd 22
- Goodman bus
- SUTER TERRACE fr 926 Monro
- av north to 29 Luzerne, wd 14
- Monroe bus
- Left odd, Right even
- 1 Marks Engle S
- 3 Gross Hyman
- 4 Croft Alf
- 6 Bock Jos S
- 10 Bretsch Claude P
- 12 Rapoport Jennie Mrs
- 14 Murray Hugh J
- 15 Henderson Fred A
- 16 Bitiker Aur
- 17 Berger Arthur
- 20 Berinstein Louis
- 21 Young Arth
- 22 Rickler Louis
- 25 Mills Saml S
- 27 Neelin Lawrence J
- 28 Hicks Eug W
- 29 Cashmere Albert
- 30 Little Annetta A Mrs
- Stabbins Jennie Mrs
- 31 Duryea Claude G
- 32 Cobrin Sol S
- 33 Dempsey Ellen A Mrs
- 35 Maxson Edna M Mrs

### SUTHERLAND STREET—PTFSF

### SWAN STREET—E ROCH

- SWAN STREET fr 124 East av
- north to 455 Main East, wd 6
- Main bus
- Left odd, Right even
- Barrett alley ends
- 14 Duckitt Harry parking stg
- 26 Deverian Galleries antique- and art objects
- apt 1 Pappier Dorothy
- 2 Martin Mary F
- 3 Cummins Anne Theodora
- 4 Guyette Franklin
- 50 Eastman Theatre Annex

### 61 Sauerbier Wm—1

- Carter Gilbert jr—2
- Haidt Theo F—2
- Scheck Edwin D—3
- 64 Rochester Gas & Electric Corp
- 65 Oswald Nellie M—1
- Cady Henry—2
- 68 Swan Street Parking Station

### SWANSEA PARK—GR

- SWANTON PLACE fr 283 Tremont south to Benson, wd 11
- Jefferson bus to Tremont

### SYCAMORE STREET—E ROCH

- SYCAMORE STREET from 49
- Fountain east to 309 Field, wd 14
- 8 Clinton bus to Field
- Left even, Right odd
- 4 Salomon Frank F—1
- Crew Mabel—2
- 7 Turney Edw J
- 8 Stigel Edw J
- 13 Francis C Alton
- 14 Williams Frances L Mrs
- 17 McGraw Bridget E Mrs
- 18 Francis John V
- 22 Starks E Milton—1
- Walsh Margt—2
- 23 Williams Floyd C
- 27 Kinger Wesley D
- 28 Miller Henry I
- 30 Babcock Jas W
- 33 Conrad Chas L
- 35 Bruun Meds P
- 36 Winter Henry J
- 37 Sheridan Jas F
- 40 Smart Geo
- 41 Brennan Ella V Mrs
- 45 Heath Horace W
- 46 Hahn Frank O
- 51 Cardot Homer L
- 52 Vonhold Sophia Mrs
- 53 Hewitt Geo R
- 55 Randke Edw W
- 56 Westcott Edwin R
- 59 Yatteau Jean H
- 60 Coghlan Thos
- 63 Wadt Chas F
- 64 Levin Jean A
- 70 Yatteau Frank A
- 75 Collins John F

### SYDENHAM ROAD—IROND

- SYKE STREET fr 123 Child
- west to 210 Ames, wd 20
- Allen bus to Maple
- Left odd, Right even
- 12 Gravino Alex
- 18 DiRoma Anthony
- 24 Salvator Joe—1
- Cappetti Theo—2
- 28 Pavelsky Jos A
- 34 Ruber Henry O
- 39 Genesee Hyde & Yellow Co
- 40 Morimando Binigio
- 43 Baldini Amado
- 44 Bianchi Rose E
- 49 Hunt Franze E
- 50 Testa John
- 56 Hinkley Chas H jr
- 57 Mayer Bernard S
- 59 Hanlon Jennie M Mrs
- 60 Craig Jennie J Mrs
- 65 Nau Otto

### Colvin st crosses

- 94 Bauriedl Frank X
- 100 Reisdorf Andrew F
- 105 Austin Barbara Mrs—1
- Vacant—2
- Wagner pt ends
- 189 Lipinske Bernice
- 142 Mayer Jos O—1
- Gubert Laura Mrs
- Miller Wm—2
- 144 Vacant
- 146 Vogt Wm J—1
- 148 Tanski Walter J
- 160 Lambert Pblip J
- Lambert Marie K beauty shop
- 153 Hughes Philip J
- 154 Strutz Wm C
- 158 StJohn Michl F
- 159 Catanesa Ignazio A
- 161 Lomondo Saml
- rear Vacant
- 162 Huether Frank J
- 166 Mungenast Chas
- 170 Vacant

### SYLVAN ROAD—BR

- SYLVAN STREET fr 83 Sterling west to 84 Dix, wd 10
- Emerson crosstown bus

### SYLVANIA ROAD—PTFSF

BESSIE PL 1945

**BERKELEY ST—Con**  
 264 Case S Wilbur  
 269 Plumb Erwin S  
 274 Ager Clarence H  
 275 Krause Thos M R  
 280 Freeman Hyman B  
 281 Alling Sydney  
**Harvard st crosses**  
 307 Paul Arthur H  
 312 Straus Abr  
 315 Greenhouse Julius A  
 316 Goldstein Abr  
 319 Whiteman Carl A  
 320 Dye Marvin R  
 328 Sotir Theo  
 335 Vacant  
 336 Gregg Mahlon H  
 339 Vacant  
 341 Maloney John W  
 344 Farrell Wm T  
 345 Fritz Mabel L Mrs

**BERKSHIRE STREET fr 227**  
 Millburn south to Harvard, wd 12  
 Park bus to Brunswick  
 Left even, Right odd  
 4 Greene Sol C  
 7 Campbell Anita  
 8 Lutstein Alex E  
 12 Freeman Philip F  
 19 Roth Derward B  
 20 Donnelly Chas J  
 21 Osborn Hyman  
 25 Green Harry L  
 27 Rapp Lester  
 28 Boas Wallace M—1  
 VandePlasche John—1  
 Melamed Saml—2  
 Shaktman Benj  
 31 Marshall Grace E Mrs  
 32 Bruckner John J  
 34 Levine Ida Mrs  
 36 Carnes Raymond G  
 37 Decker Harry J  
 38 Ross Wm J  
 39 Armstrong Louise Mrs  
 41 Swift Wm A  
 42 Mandell Harold I—1  
 Cohen Meyer  
 Murphy Wm R—2  
 Levine Benj B  
 45 Burdick Geo E  
 47 Vacant  
 48 Samuelsohn Henry  
 49 Case Rosanna B Mrs  
 50 Vacant

**BERLIN STREET fr 784 Joseph**  
 av east to 795 Hudson av, wd 17  
 Joseph bus to 1. Hudson bus  
 to 294  
 Left even, Right odd  
 15 Nitschke Paul R  
 19 Jungblanis Anna S Mrs  
 20 Schae Helen H Mrs  
 23 Dell Harry—1  
 Saltman Alex—1  
 Rosen Nathan H—2  
 Weisbond Wm  
 26 Ludeke Wm A  
 29 Huberth Edw P  
 32 Marshall Margt Mrs  
 35 Walker Harold  
 36 Ferber Wm J  
 39 Hoffman Harris—1  
 40 Weber Margt Mrs  
 41 Turek Anton—2  
 45 Wehner Herbert B  
 49 Muenster Eleanor  
 50 Bulawick Gregory  
 53 Stephan Martin J  
 54 Ross Lena Mrs  
 59 Meyer Wm  
 60 Hoffman Gertrude  
 63 Lessord Arthur J  
 64 DeRoo Cornelius  
 67 Weber John C  
 68 Schroeder Rudolph A  
 71 Greshes Wm A  
 74 Mayer Edw A  
 75 Ehrhardt Wm O  
 78 Kausch Elz Mrs  
 79 Smith Francis C  
 80 Stenczewilk Martin  
 85 Newell Clinton C—1  
 Doyle Jos—2  
 88 Nowak Peter P  
 89 Manzek Matilda H Mrs  
 90 Vragel Augusta Mrs  
 94 Brown Chas  
 98 Bonanno Peter  
 101 Heiber Wm & Son mfrs  
 childrens shoes  
 104 Cavanaugh Frank  
 108 Lysy John—1  
 Podgorski Benedict R—2  
 109 Sarver Bella Mrs  
 111 Patasin Michl  
 114 VanAlmerker Cornelius  
 ptr—1  
 Vacant—2  
 115 Juozapaites Anna Mrs—1  
 Tatoris Michl—2

120 Snyder Bertha Mrs—1  
 Widow Chas L—2  
 123 Knitter Albert  
 Albrecht Chas W  
 126 Alguire Jos G—1  
 Lill Norbert H—2  
 127 Simpson Arthur G  
 130 Seidewand Edwd A  
 132 DeSmith John  
 133 Muisus Emma B Mrs  
 134 Murray Gordon J  
 136 Rudy Michl  
 138 Snyder Saml

**Bradford st begins**  
 139 Koldansky Walter  
 143 Yanneck Chas H  
 144 Herold Geo C  
 146 Walker Raymond N  
 147 Neuer Philip J  
 149 Sliwoski Wm J—1  
 Vacant—2

153 Meyer Martha A Mrs  
 159 Wandersee Bertha A Mrs  
 164 Krasowski Karl  
 165 Kasischek Otto E  
 170 Janneck Wm F G—1  
 Koenne Chas—2  
 171 Vacant—1  
 Wasylina Paul A—2  
 176 Geimer Henry H  
 177 Prytula John—1  
 Prytula Wm L—2  
 180 Glickman Nathan—1  
 Demjda Boden—2  
 181 Vacant  
 183 Boehler Jos H—1  
 Boehler Nelson V—2  
 185 Goller Louis—2  
 186 Johnson Alex R  
 187 Dunn Louis—1  
 189 Smith Chas D—1  
 Peart Lillian L Mrs—2  
 190 Anderson Beverage Corp  
 Coca Cola Bottling Corp of  
 Rochester  
 Lind Vincent E—1  
 Ades Walter A—2

193 Seils Wm G  
**199 Mother's Home Laundry**  
 Gletz Karl H  
 202 Billnsky Benj  
 208 Reynolds Geo  
 209 Shaw Conrad J  
 212 Rippe Frank D  
 213 Robin Lester H—1  
 Krause Anna—2  
 217 Flik Mary Mrs  
 218 Koliowich Chester A  
 222 Krzanowicz Felix  
 223 Webber Leo—1  
 Knecht Sophia Mrs—2  
 227 Vinette Geo J  
 228 Krzanowicz Alex J  
 231 Poile Bernard F  
 234 Barton John  
 235 Vacant  
 236 Reagan Howard M  
 240 Kanis Harold W  
 242 Kaurert Ernest  
 243 Bartush Anna Mrs  
 245 Sedleckis Steven—1  
 247 Schaefer Isaac—2  
 248 Radtke Wm G  
 250 Mangene John A—1  
 Kulpiski Louis F—2  
 251 Kwansnici Apathia Mrs—2  
 253 Polykyis Felix—1  
 254 May Stanley  
 257 Shukis Albert F—2  
 259 Shukis Frank—1  
 260 Joswiak Anthony R  
 263 Sheblowski Leo J  
 264 Shetter Edwd F  
 269 Zak Jos  
 270 Luezak Stanley A  
 275 Masling Bernard F  
 276 Czernwinski Veroncia Mrs—1  
 Wandowasch Theo—2  
 277 Makon Michl  
 279 Maleck Gerhard C  
 281 Fellerski John J  
 282 Kozarski John—1  
 Spodaryk Jos—2  
 283 Meimnick Harry W  
 285 Sedleckis Peter A  
 286 Decker Vincent  
 287 Kingsbury Arth M  
 289 Pitlick Alex  
 292 Czerwin Edwd J  
 294 Blak Chas

**BERMAN ROAD (Br)**  
**BERNARD STREET** from 76  
 Maria east to 625 Portland av  
 wds 17, 22  
 Hudson bus to 247, Portland  
 bus to end  
 Left even, Right odd  
 8 Lechart Jos A—1  
 Shorer Louise M—2  
 14 Ladowsky Paul

17 Lederman Isadore—1  
 Grace Harris—2  
**Stadlmer alley ends**  
 18 Creamer Frank J  
 22 Hoffman Emily M Mrs  
 25 Haas Lena Mrs  
 27 Morrill Walter F  
 28 Greinke Otto  
**Thomas st crosses**  
 66 Heinrich Wm F  
 72 Farash Albert B  
 Berger Dora Mrs  
 73 Kuniski John A  
 76 Wogatzke Aug  
 77 Selke Edwd G  
 82 Seimberg Isadore B  
 83 Druskas Amelia Mrs  
 Druskas Albert  
 87 Kuhn Edwd J uphol  
 Kuhn Mary  
 88 Wagenhauser Kate Mrs  
 92 Shapiro Katie Mrs—1  
 Barnett Wm D—2  
 93 Willer Arthur G  
 97 Kress Louisa W Mrs  
 98 Stock Frank J  
 103 Stoller Anna Mrs  
**Henry st ends**  
**Kastner park ends**  
 104 Stoll Raymond L—1  
 Vacant—2  
 rear Kress Gerard A—1  
 Basamania Theo—2

108 Stoller Annie Mrs  
 112 Langenberger Chas  
 116 Stein Herbert C  
 122 Mika Mary J Mrs  
 126 Greshens Henry W—1  
 Francis Howard L—2  
 rear Kowalczyk Jos—1  
 Berge Gertrude—1  
 Liberi Peter A—2  
 130 Dombrowska Sophie Mrs—1  
 Wicorek Waleryan truckmu  
 h  
 Wilk Michl—2  
 134 Wollock Lena Mrs  
 135 Paul Bevere Trade Sch

**Barons st ends**  
 138 Lipczynski John  
 144 Szeremeta Theo  
 145 Vacant  
 148 Dziedzic Paul  
 152 Andrews Michl J  
 000 School 26  
 156 Feldman Leo S  
 160 Mugavero Lawrence S  
 164 Rokosz Jos  
 Flanigan Eug H  
 170 Feilwitz Clara C Mrs  
 174 Piotraszka Frank A  
 rear Andraszka Frank A  
 178 Apetz Peter H  
 181 Bazar Max—1  
 Wolnsky Abr—2  
 182 Seadek Wm  
 187 Rosenhagen Augusta I Mrs  
 —1  
 Borzdynski Louis A—2  
 188 Martelock Geo A  
 192 Schultz Adelaide L Mrs  
 195 Wandtke Edw M  
 196 Jobachs Wm E  
 200 Kniff Wm C  
 201 Derogowski Edwd  
 Derogowski Frank R  
 204 Tomaszke Minnie  
 207 Hauer Geo W  
 209 Leo Mary Mrs—1  
 Figler Vic  
 Schmitt Raymond W—2  
 210 Vacant store  
 Bonaro Jos  
 215 Andrews John  
 Andrews Michl J  
 216 Democovich John—2  
 218 Mills Lewis J—1  
 219 Lasher Mildred B Mrs  
 220 Cohn Anna B Mrs—2  
 222 Boncke Bernhard F carp  
 —1  
 226 Ninky Peter—1  
 Malcho Arth—2

**Hudson av crosses**  
 269 Geger Edwd J  
 274 Knobel Jacob B  
 275 Valuk Simon J—1  
 Bartl Cath—2  
 278 Reitze Frank X  
 285 Gress Carrie A Mrs  
 286 Seuffert Anna H Mrs  
 289 Bush Wm E  
 290 Newman Albert  
 294 Grimm Henry W—1  
 Ahrens Wm J—2  
 295 Seger Fred S—1  
 Fleming Elz Mrs—2  
 Giunta John J—1  
 Celento Ralph J—2  
 299 Martens Bertha S  
 305 Loeser Jos—1  
 Wolf Anna—2

308 Arndt John R  
 309 Fischer Grace M Mrs  
 312 Herbst Edwd A  
 315 VanGeyt Bernard—1  
 Light Clarence W—2  
 318 Macejunas Simon  
 319 Willey Milton—1  
 Asen Amelia Mrs—2  
 324 Bayer Bertha  
 325 Toseh Max W  
 328 Roesser Anna  
 329 Aman Clara F Mrs  
 332 VanCurran Kenneth E—1  
 Szebeda John E—2  
 333 Muis Harvey F—1  
 Stein Theresa Mrs—2  
 335 Heintz & Philippssen tool  
 mfrs

338 Tomaszkie Augusta J Mrs  
 Kleithammer Eliz Mrs  
 344 Bartulis Michl  
 348 Bunde Aug decorator b—1  
 Peltier Anna Mrs—2  
 349 Gerace Cosimo  
 352 Meyer Wm E  
 353 Romano Gaetano  
 357 Wittmann Anthony J  
 358 Sadler Peter  
**North st crosses**  
 397 Ammering Louis J  
 404 Vetter Aug E  
 405 Bartholomay Louis—1  
 Begue Leon H—2  
 409 Pawlak Clara A Mrs—1  
 Grant John P—2  
 410 Czepiel Kazimierz  
 414 Hirsch Louise Mrs—1  
 Hoderlein Peter M—2  
 415 Scheid Johanna C Mrs  
 420 Holtz Electric Co elec  
 contrs  
 Holtz John L  
 421 Schmidlin Jos A  
 Hurrell Ruth Mrs  
 424 Shaw Burdette J  
 425 Kolmer John J  
 428 Lyness Rose F Mrs  
 429 Leimberger Albert  
 432 Mueller Eliz Mrs  
 435 Kliz Edwd A  
 438 Unteroorn Ernest  
 440 Leppler Mary F  
 441 Kliz Geo A  
 446 Unteroorn Henry T  
 447 Kipputh Martha  
 451 Voss Wilhelm  
 452 Engert Frank J  
 456 Eckert Margt Mrs  
 457 Hinds Walter Z  
 460 Desens Frederika A Mrs  
 461 Knop Albert H  
 465 Mollenhauer Chas  
 466 Mamamo Carl S  
 470 Brand Chas J

471 Finzer Geo W jr, plmbr  
 Finzer Mary A Mrs  
 473 Dietz Theophte  
 481 Coleman Fredk—1  
 Vacant—2  
 485 Wondler Florence R Mrs—1  
 Jordan Francis R—2  
 491 Haus Frances Mrs  
 495 Robin Rudolph A  
 Carter st crosses  
 539 Vacant  
 543 Bartl Jacob W  
 546 Elam Fred H sand and  
 gravel h  
 Cauley Francis H—2  
**Wood st begins**  
 547 King Glen B

**\*BERNICE STREET** from 680  
 Ridge rd to McCall rd, wd 10  
 Dewey-Ridge rd bus  
 Left odd, Right even  
 2 Pestke Edw W  
 3 LeRoy Olin G  
 4 Riebel Frank F  
 5 Sheffield Rose B Mrs  
 6 Meier Raymond  
 Berger Roy L  
 7 Schumacher Henry  
 10 Trean Agnes E Mrs  
 11 Robbins Emmaline E Mrs  
 12 Allardice David  
**Langford rd ends**  
**Glenholme rd ends**  
 273 McConkey Jos F  
 279 McGwin Wm J  
 285 Dries Milton J  
**Parkwood rd ends**  
 297 Buckert Raymond J  
 303 Weatherill Geo  
 304 Vacant  
 311 Savage John G  
 312 Vacant  
 315 Kick Harold E  
 321 Turec Harvey J  
 327 Vieau Bernard H  
**Dunsmere dr ends**

335 Heier Lillian Mrs  
 339 LeSage Leonard J  
 345 Harvey Kenneth J  
 363 Simmerlich Jos W  
 369 Cowell John W  
**Fillingham dr ends**  
 375 Simmons Chas A  
 381 Rice Jos W  
 387 Sanford Geo W  
 392 Vigneri Thos E  
**Morville dr ends**  
 399 Blush Hattie E Mrs

**BERRY STREET** from 1864  
 Main East, northerly to 521 Ce-  
 darwood ter, wd 18  
 Main bus  
 Left odd, Right even  
 10 Mumford Julia H Mrs—2  
 Joyes Earl T—2  
 Flavinie Mary Mrs—2  
 Ivanick Andrew  
 15 Taylor Glenn J  
 19 Seifart Max  
 25 Sanfilippo Jos A  
 28 Bishop Walter J  
 31 Markarian Roupen  
 32 Reynolds Gilbert H  
 35 Wittman Wm H  
 38 Becker Carl H  
 41 Wegener Fred G  
 42 Davis Chas H  
 47 Sheldon Elmer L  
 48 Ryan Thos P  
 54 Hennessey Chas—1  
 Baldwin Ellsworth F—2  
**Macbeth st crosses**  
 70 Stelson Clinton J  
 76 Ferrin Geo H  
 80 Arrowsmith Chas W  
 88 Whaley Lawrence E  
 86 VanLare Abr  
 91 Booth Kimball F  
 94 Nix Carol W

**BERTHOLD ROAD (Br)**  
**BERWICK PLACE** fr 114 Le-  
 Roy north, wd 23  
 Lake bus  
**BERWICK ROAD** fr 98 Mer-  
 chants rd east, wd 18  
 Laurelton bus  
 28 Stewart Frances J  
 36 Winfield Wm A  
 42 Mauro Luigi M  
 46 Vacant  
 48 Williams Justin M  
 54 Chapman Arthur J  
 60 Vacant  
 68 Leenhouts Edwd J  
**Monticello dr crosses**  
 120 Gronell Leo J

**BERWYN STREET** fr 198 Mel-  
 ville north to 117 Rosewood ter,  
 wd 18  
 Webster bus to cross streets  
 Left odd, Right even  
 1 Gallivan John Arth  
 2 Yackel Herbert A  
 4 Penner Wm T W  
 17 Williams Henry A  
 21 Harper Wm E  
**Hazelwood ter ends**

**BESSIE PLACE** fr 767 Clinton  
 av N, west to 24 Princeton, wd 5  
 N Clinton bus  
 1 Plekan Mary Mrs—1  
 Romaniv Thos—2  
 2 Nykolayko Michl—1  
 Rybak Danl—2  
 3 Kyzynko Danl—1  
 Krajowski John—2  
 4 Puleo August N—1  
 Heberger Ferdinand P—2  
 5 Vacant—1  
 Gruner Emil—2  
 6 Niewerde Cath—1  
 Farrell Chas A—2  
 7 Goodwin Fred H—1  
 Jaskiw Olisksa—2

**BEVERLY DRIVE (Br)**  
**BEVERLY HEIGHTS (Gr)**  
**BEVERLY STREET** from 921  
 Park av south to 776 Harvard,  
 wd 21  
 Park bus  
 Left even, Right odd  
 3 Bosch Aloys W  
 4 Smith Oscar C  
 8 Nolan John J  
 9 Raneck Frank  
 12 Dolan Wm A  
 15 Kabl Michl L  
 16 Webster Robt E  
 22 Alpert Isadore M

CLIFFORD AVE 1945

303 Roth Wm S
304 Meyer Frank A
307 Bohrer Louis J
308 Barringier Franklin G
312 Mazza Michel A
313 Giehl Philip J
316 Ifland Kurt
317 Yurgalitis Peter
322 Sokolsky Hyman
324 Beruza Aleck M
323 Horr Irwin F
326 Gefell Edw J
327 McKenzie Arthur W
330 Lockard Roland
333 Stockschlaeder Alhart G
334 Gentile Antonio
337 Wentworth Arthur R
340 Peck Hyman Blum
343 StMichael's Parochial School
344 Wahl Eug M
348 Wahl Caroline M
354 Kister Emma Mrs
358 Beyerlein Louis M
364 McBride Chas H
380 Enders Marie A
382 Apartments
383 Stone Michl
384 Delmonaco Frank
385 Schwenzer Jos
386 Osband Louis
387 Rudowicz Josephine Mrs
388 Clinton av N crosses
407 Apartments
408 Lanuti Saverino
413 Vacant
419 Stulpin Michl A
420 Fitzgerald Thos V
422 Walter J Henry
423 Hoefen Mary
424 Leuchter Jos F
428 Wallenstater Chas M
428 Schmalholz Louisa Mrs
429 Heyman Edw-1
431 Dean Howard J-2
431 Gull Lawrence-2
433 Cassata Jos-1
434 Zink Christine R Mrs
439 Balzer Max F J
440 Winer Ben-1
441 Pheilan Lucille K Mrs-2
442 Morris Virginia Mrs
443 Gess Charlotte Mrs
445 Messmer Fred A
446 Michaels Anna Mrs
446 Haegel Raymond J
447 Schmidt Arth E
449 Vacant
450 Lustik John-1
451 Applebaum Dora Mrs-2
455 Ege Eliz M
456 Renz Wm F
457 Renz Richd
460 Ranael Lester-1
461 Wicks Leslie-2
461 Tandler Clara Mrs-1
464 Goldberg Isadore-1
464 Altman Irving-2
467 Fitelson David E Rev-1
467 Flen Donald-2
470 Cloffi Gennaro
473 Virkus Henry A
474 Loughran Harry F-1
477 Mettzer Abr A
478 Seelman Matilda Mrs
481 Butrim Sylvester E
486 Barons Chas liquor store
487 Muens Wilhelmina Mrs
493 Fischer Chas F
498 Melnyk Stephen L
499 Karchofsky Bessie Mrs-2
499 Altman Louis-2
503 Hefner Geo R
504 VanRemoortere Peter A
509 Roller Wm G
510 Francosone Verino-1
514 DeCarlo Jas
515 Karch Sol-1
516 Baker Hyman-2
516 Lurie Nathan
521 Sheran Morris real est h
Little Thos
Natal Benj-1
Taylor John-2
Shuman Abr-2

522 Kowalski Mary Mrs-1
525 Kmataitus Helen Mrs-2
525 Smith Raymond C-1
525 Bloom Frieda Mrs-2
525 Mancuso Saml A-2
525 Ogdenki Leo
525 Simon Michl
526 Copenhagen Theo A ice h
526 Timmerman Reminus-1
526 Collins Thos J-2
529 Schreim Jacob
530 Patsynski Amelia Mrs
534 Ruderman Isadore-2
535 Schroth Leo C
536 Ring Hyman D-1
540 Polapas Jos-1
540 Daubal Edw W-2
541 Vacant
544 Phillips Herbert B-1
544 Weinstein Benj-1
544 Greenberg Eli-2
545 Consler Ralph J-1
545 Lucht Albert W-2
550 Pluta Wasyl
551 Dworkin Jacob-1
551 Dworkin Isaac-2
555 Sarks Jos B
558 Rutz Kath Mrs
580 Barthel Sarah Mrs
580 Smith Chas
583 Christoff Steph L
584 Proctor Thos H
570 Vacant
585 Rochester Public Library
Lincoln Branch
Tinker Marshall H
Joseph av crosses
608 Berg Katherine Mrs
610 Vacant store
611 Veltz Chas J restr
612 Owens Harry R
613 Guerrera Christopher barber
613 Bel-Bose Beauty Shop
615 Veltz Chas J
621 Florack Celia
625 Eartwig Wm
000 StPaul's Euan Luth Church
Theodore st begins
Loomis st begins
632 Heier Caroline L-1
632 Simpson Fredk R-2
636 Polhamus Theo
638 Miller Harry-1
638 Buff Jacob-2
646 Springut Jos-1
646 Shapiro Michl-1
646 Michlin Arth A-2
646 Messerschmitt Chas F-2
646 Maria st crosses
656 Walezak Zig-1
656 Weiss Wm
656 Lishteski Edw M-2
656 Whitsney Edw H-2
664 Leone Jos C restr h
666 Weinberg Isaac-1
666 Madigan John M
666 Wozniak Mitchell D-2
666 Kleboff Amelia Mrs
667 Grima Wm
671 Dnbitsky Saml junk h-1
671 Guarino Jessie Mrs-2
672 Cieslinski Emma M Mrs
674 Dohner Chas A
674 Staudinger alley begins
675 Saltzman Isaac
679 Kiefer Henry M
680 Cohen Ben S-1
680 Pace Peter-1
680 Friedman Saml-2
680 Mogab Edw S
682 Kertman Pearl Mrs-1
682 Luxemburg Hyman-2
690 Bassuk Michl
690 Bonnoocreso Peter
693 Vacant
694 Vacant
695 Vacant store
695 Miller Raymond-1
695 Laurer Jos V-2
695 Rosenthal Werner
696 Grossman Herman L provi-
slons h
Thomas st crosses
000 Edison Technical Junior
High School
706 Vacant
706 Sadler Edw-1
708 Dedoszak Stanley M-1
708 Bailey Claude F-2
710 Ehrenberg Ernest
716 Rudner Dora Mrs
720 Englert Mary T
725 Edlson Technical High sch
728 Eckert Klilian F-1
728 Lucas Jos-2
732 Eckert Frank J-2
732 Pies Hyman
738 Fagelman David
740 Sands John A
746 Kozerski Edw J

748 Laniok Andrew
754 Belfor Hyman
758 Gauger Wm B
760 Palermo Michl A-1
760 Wandtke Clifford-1
760 Malacuso Michl-2
Kastner park begins
770 Kastner John C-1
774 Herman Anna E
780 Dirso Jos
784 Albrecht Rosa-1
May Frank-2
786 Dumsker Fannie Mrs-1
786 Dumsker Morris D-2
795 Vacant
796 Jaskot Stanley H-1
802 Mockewie John-2
802 Pietraklewicz Felix
808 Laska Steph
808 Waltuck Philip
808 Kubasiewicz John
Barons st crosses
821 Vacant store
821 Puxman Saml-1
821 Zalomek Pearl G Mrs-2
822 Bienkowski Zygmunt restr
823 Bonarney Carl barber
823 Gorney Bernard-2
824 Bienkowski Zygmunt
825 Migdalowitz Moses-1
825 Brightman Harry-2
826 Robas Jos
829 Reoehly Lawrence
829 Fele Santo-1
830 Tripoli Lucy Mrs-2
830 Bluhm Frank V
834 Swierkosz Frank
834 Cominsky Morris-1
834 Galanis Eliz J-2
835 Schulman Allen-1
835 Pies Sarah Mrs-1
835 Derleth Donald-2
836 Yarbrough Robt L
842 Haas Philip
842 Edelman Philip
845 Gans Annie Mrs-1
845 Tycha Walter-2
847 Claffey June A
847 Wanderser Frank C
848 Wozniak Paul
852 Snyder Constant A
855 Vacant store
855 Meis Aug-1
855 Snyder Nettie Mrs-2
855 Simpson Ids Mrs
855 Kavalunas John
856 Dudley st ends
856 Stritzel Chas A cigar mfr
860 Vacant
866 Ryskowski Mary M Mrs
866 Store
869 Mielczarek Stanley
869 Maliborowski Edw
874 Raggio Vincent S-1
874 Shempitz Bruno
874 Evans Peter-2
875 Reulbach Fredk
880 Vicari Anthony
881 Elter Raymond A
886 Brodowski Michl-1
886 Vacant-2
894 Didosk Basil J-2
894 Kiefer Saml B-2
894 Hudson av crosses
921 Grotzoff Lev J
927 Meyer Eleanora E Mrs
931 Knitter Frank H
935 Griep Chas W
938 Holy Redeemer Youth Assn
939 Kraft Michl
942 Concordia Hall
Orpheum st ends
945 Roos Celia E
946 Kleehammer Elmer B
947 Herrmann John
948 Steiger Peter J
953 Pannetz Otto A H
954 Sturmer Richd J real est h
954 Vacant-2
957 Becker Edw A
958 Zielonko Sophie Mrs
958 Nowak Emil E
961 Bonke Fredk W
962 Mail Wm J
967 Korzen Leo-1
967 Sbelgio Christopher-2
968 Aman Caroline Mrs
971 Geraci Jos
971 Geraci Jos W Jr, phys
972 Nealon David M-1
972 Julian Peter-2
972 Wagner Fred P
978 Mancuso Frank
979 Englert Jos A
984 Bananto Frank
987 Placous Jos J
990 Kessler John
998 Sherman Benj-1
998 Altarena Alex
998 Coccarelli Pauline Mrs-2
994 Noll Geo H

999 Layham Geo E
1000 Mandel Harry-1
1000 Gorin Jennie Mrs-2
1003 Heim Anna A Mrs-1
1005 Jaehn Harry-1
1006 Andraszek Edw M-2
1006 Norkelunas Peter-1
1007 Luddy Adam B-2
1007 Michalowski Paul-1
1010 Reeves Mae A Mrs-2
1010 Randazzo Onofrio J-1
1010 Randazzo Anthony-1
1015 Lanza Anthony Jr
1015 Ulscht Edw F
1016 Nollschlegler Geo O
1017 Nutiens Peter
1019 Minnecci Victor shoe rpr
1020 Dzulbas Ignatz
1028 Serv-Wel Foods gro
North st crosses
1042 Ace Drug Co
1048 Trefy Esther R-2
1050 Vacant
1052 Ernst Butter Gems Bakery
1053 Socony Vacuum Oil Co Inc
gas sta
Lemho Andrew gas sta
1058 Baranawekas Anthony
1064 Blitz Albert
1065 Stunguris Ralph-1
1065 Stacker Stanley J-2
Lincoln st ends
1070 Kuhn Herman piano tuner
h
1074 Erstein Michl M
1080 Theodor Eiko
1086 Campanella Jos
1092 Minola Aug
1098 Muehleisen Albert J
1101 Vacant
1102 Siebert Geo C curtain
1102 Indry h
1103 Vegnaben Herman A
1103 Schmitt Geo J Jr
Hollister st ends
1108 Kiefer Frank J
1114 Koepke Albert A
1114 Seyboth Lena Mrs
1120 Sieranni Anthony
1126 Cotroneo Jos
1132 Miami Beauty Shoppe
Berg Arth H-1
Hazeltime John B-2
1138 Platt Bernard M dentist
1142 Phil's Diner
Theodor Evanthia Mrs
1148 Canale Rosario
Carter st begins
1149 Balt Albert garage
Nichols Distributing Co
food products
Azzolino Alfred cigars
Mitchell Marion S-2
Wynar Sarah Mrs
Portland av crosses
1200 DiGeacomo Nicholas-1
Harrison Gordon H-2
1204 Burpes E Howard phys h
1210 Kaiser Rudolph C
1212 Kelsor Chester F
1220 Ardolio Michl-1
1220 Sanzotta Jas-2
1225 Janes Art Studios
1226 Fullenweider Minnie Mrs-1
1229 Wackerle Hulda Mrs-2
1231 Schabert Robt
1231 Giordano Saml
1234 Grossa Guido F
1235 Latrazna Saverio
1240 Syracuse Salvatore-1
1243 Miller John G
1247 Vacant
1248 Ferraris Josephine Mrs
1248 Imperial Products Co mfg
chemists
1251 DiSalvo New Process Dry
Cleaners
1252 Sommer Bruno C
1252 Sommer Bruno C laundry
1253 Vacant
1255 Mandell Jos-2
1257 Vacant-2
1258 Nicolliello Leon-1
1258 Colombo Saml-2
1259 Townsend Club
1261 Vacant
1262 Vacant
1264 Cold Beauty Shop
1266 Vacant
1271 Miller st crosses
1271 Camarella Saml A gro b-1
1271 Cortesza M-2
1276 Profetta Phillip funeral dir
h
1278 Seita Edw E
1283 Sipe Anthony furrier h

1284 Vogel Henry
1289 Areno Phillip
DeFazio Anthony J
1290 Wiener Louis-1
Fosco Saml-2
1293 Ribis Anthony-1
1293 Vacant-2
1296 Passero Jos P
1297 Cala Jos
1298 Wilkinson John gasoline
Speigel park begins
1299 Vacant store
1300 Colombo Valentino-1
1300 Colombo Louis G-2
1318 Rivoli Natalizia Mrs
1320 Rivoli Louis J-1
1320 Rivoli Edw J-2
1321 Magnanti Saml shoe rpr h
1323 Belli Matthew
1323 Schwaus Jos F
1325 Hauser Otto A
1327 Wrangler Simon L phys h
1329 Schmitt Frank Jr
1330 Richner Fredk C-1
1330 Parcells Mary Mrs-2
1331 Kerber Raymond F
Robt st ends
1336 Johnson Eug A
1339 Lanzaiaeo Alf
1340 Rescili Jos G
1341 Battaglia Vincent
1342 Vacant-1
1342 Paulino Danl J-2
1346 Vacant store
1346 Knox Leslie H-2
Renwood st begins
1347 Intelliano Leonard C
1353 Smith Fredk C
1358 Bonadio Anthony C gro h
1359 Capitano Jos real est h
1360 Burgo Mary Mrs-1
1360 Bonadio Michl-2
1363 Lovillo Thos barber h
1364 D'Amico Santo
1368 Barbera Salvatore
1368 Fink Geo B
1371 Fink Richd J phys
1371 Alarano Chas gro-1 h
1371 Cimino Dante-2
First st ends
1383 Allenza Russell G
1384 Cairo Eug
Castellano Saml
1390 Germano Sadie
1391 Goral Frank S
1392 Maddaleno Frank
1396 VanAlstyne Guy B phys
DeVoe Henry F
Manitou st begins
1397 Loosman Mary Mrs
Coleman ter ends
1407 Passaro Ernest gro h
1415 Pillittere Jos-2
1415 Pillittere Pietro-2
1416 Grace Lutheran Church
1420 Simpson Edw J jr Rev
1421 Scottifiti Jos P
1425 Salerno's Service Station
gas sta
Ingle st begins
1426 Retailick Herbert C W
1428 Jury Herbert H
1430 Farrell Patk J
1432 Clifford Avenue Pharmacy
Portage st begins
1435 Stagliano Vincent-1
Costanza Vincent-2
1437 Cantella Jos-1
1438 Palmer Allen-2
1438 Apartments
1435 Salvaggio las gro
apt 1 Sales Harold A
2 DeSano Vincent J
1440 Apartments
apt 3 Jamison Gladys Mrs
4 Ryan Agnes L Mrs
1447 Popp Albert S-1
1447 LaDelfa Chas T-2
1450 Cataldo Jos D-1
1450 Parise Paul J-2
1452 Avarello Peter mason b-1
Stabile Jos-2
1453 Vacant-1-2
1455 Dangler Rose Mrs
1458 Tilley Oliver
Seaforth st begins
1460 Peitzer Sidney C
Clairmount st begins
1467 Jenks Thos restr h-2
1467 Bartolotto Anna Mrs
1472 Vacant store
1472 Longo Anthony
1473 Allen Lillian R Mrs
1474 Salerno Nunzio shoe rpr h
1478 Nicolliello Jos
1479 SanFilippo Fred-1
Morale Russell-2
1485 Quattrocchi Asunta Mrs
1491 Amifi John meats b-1
Amifi Michl-2

HOELTZER ST 1945

40 FRANKLIN ST.

- 13 Eger Mary Mrs
- 15 Michlin Saml S
- 16 Toepper John
- 17 Gordon Benj Z
- near Vacant
- 18 Rauth Freeman T
- 19 Mouton Caroline V Mrs
- 20 Cominsky Isadore-1
- Lizito Mario mason h-2
- 21 Kravetz Beasie Mrs-1
- Portno Dorothy K Mrs-1
- Margolis Sol-2
- 22 Balk Bertha J Mrs
- 23 Platt Morris A
- 24 Wandersee Theresa Mrs
- 25 Onufryk Nicholas
- Chapman Carl P
- 26 Ostroff Max
- 27 Macaluso Jos-1
- 28 Aser Philip U
- 29 Markfield Wolfe
- 30 Gallant Sidney-1
- Goldberg Barnett-2
- 31 Rosen Benj
- 32 Vislko Louise Mrs
- 33 Posner David lawyer h-1
- Aquillina Jas V-2
- 35 Abbruscato Jas
- Cohen Bert 1-1
- 36 Pearlman Ida Mrs-1
- Ambush Harry-2
- Stoler Lena Mrs-2
- 36 Korak Stephen
- Abbruscato Margt E Mrs
- 37 Kelly Michl-1
- Sussman Harry-2
- 38 Cavallaro Jos
- 40 Weiss Morris
- 41 Kowalsky Stepb
- Martin Russell E
- 42 Zollweg Frank F
- 43 Rubin Jacob
- near Vacant
- 44 Misfeldt Fredk E
- 45 Simon Jos-1
- 46 Bronnon Isaac
- 48 Berger David A
- 49 Burke Wm M
- 49 Silverberg Ernest W C-1
- Engels Elvina Mrs-2
- 50 Vacant
- 51 Snyder Francis A
- Lahmer Anna E Mrs
- 51 Donovan Geo T-1
- Bischoff Albert N-2
- 52 Lasnosky Hyman-1
- Schreiber Reuben-2
- 53 Marcus Sol-1
- Stark Jacob 1-1
- Nahmias Max-2
- Simon Hyman C-2
- 54 Rosenberg Esther Mrs
- 55 Vacant
- near Yeager Herman A-1
- 56 Amursky Harry S
- 58 Busse Frieda Mrs
- 59 Tindall Geo T
- 60 Knausdorf Gustave
- 61 Leo Henry F
- 62 Rockoff Rebecca Mrs-1
- Gordon Saml
- Norry Irvine-2
- Sachs Isadore
- 63 Rockowitz Israel
- 64 Ladwig Rose L Mrs
- 65 Vacant-1-2
- 66 Cohen Belle K Mrs-1
- Selhn Jacob-2
- 68 Dennis Bernard-1
- Brenner A Elias-2

- HOFF STREET** fr 712 Avenue D north to 49 Laser wd 17 Joseph bus to Avenue D. or Crosstown bus
- Left odd, Right even
- 8 Tellier Abram
  - 12 Ziervogel Max F
  - 16 Herman Clarence A
  - 20 Lass Oscar E
  - Herbst Enos J carp h
  - 25 Maier Jos F
  - 26 Gates Emma Mrs
  - 30 Bauer Katie G Mrs
  - 31 Laemlein Mathias
  - 34 Heilman Raymond G
  - Schindler David
  - 41 Markwitz Wm T
  - 42 Rodenhouse Richd L
  - 46 Gornedelick Andrew Jr
  - 47 Gauer Wm
  - 52 Manelis Felix
  - 53 Windt Paul
  - 54 Karweick Earle E
  - 59 Strauss Chas L
  - 60 Markert Eliz Mrs
  - 64 Kasischek Mildred L
  - 65 Vacant
  - 67 Havill Floyd P
  - 71 Davidonis Jos P

75 VanGraafeiland Evord W

- HOFFMAN ROAD-IRONRD**
- HOFFMAN ROAD** fr 3747 Culver rd at entrance Durand-Eastman Park west across Wisner rd wd 22 Sea Breeze bus

HOGAN ROAD-GR

HOGARTH ROAD-BR

- HOLBROOKE STREET** fr 2286 Carter east to 793 Portland av wd 22 Portland bus
- Left even, Right odd
- 19 Bell Chas
  - 20 Hughes Eliz A Mrs
  - 25 Miller John C
  - 26 Schicker John M
  - 29 Knack Wm H
  - 30 Wamp Geo W
  - 35 Hasenpflug Peter
  - 36 Weber Louis J
  - 40 Planigan Bernard J
  - 45 Schneider Anna Mrs-1
  - Moldenhauer Clarence J-2
  - 46 Pilecki Frank W
  - 51 Fischer Frack
  - 52 Pfaff Clarence F
  - 55 Laysen Jas A
  - 56 Gruschow Wm J
  - 61 Klingler W Edwd
  - 62 Lattinville Wm J
  - 67 Beck Clara W Mrs
  - 68 Gaedt Carrie J
  - 69 Roberts Wm H
  - 72 Spitznagel Jos C-1
  - Clark Fredk A-2
  - 77 Ricci Jos
  - 78 Edgerton Andrew B
  - 85 Twilliger Chas R
  - 84 Hofmeister Chas J
  - 87 Roth Pauline M Mrs
  - 88 Coniff Bernard F
  - 93 Shaw Mary-2
  - 94 Philo Emmett F
  - 97 Longmore Nelson L
  - 99 Bowman Florence B Mrs
  - 100 Busch Henry F
  - 104 Stashiatis Vincent
  - 110 Benwitz Earl A

HOLCOMB STREET fr 3225

- Lake av west to 110 Shepler wd 23 Lake bus
- Left odd, Right even
- 21 Scott Easton P
  - 25 Baker Wm H
  - 28 Davis Jas H
  - 33 Griswold Guy H
  - 36 Vacant
  - 45 Shafter Jas P
  - 48 Garnish Harry G
  - 54 Washburn Walter J
  - 59 Tapper Ernst H
  - 60 Byrnes Clinton E

HOLCROFT ROAD from 2956

- Lake av east to 121 Falleson rd wd 23 Lake bus
- Left even, Right odd
- 25 Cass Francis W
  - 31 Moyer Katherine Mrs
  - Moyer Eldon
  - 32 Burke Alex L
  - 35 Brown Minnie N Mrs
  - 38 Butterfield Roy L
  - 41 Backus Chas-1
  - Torrey Eliz-2
  - 42 Spafford Marcus V
  - 45 Gauch J Elmer
  - 52 Lester Michl M
  - 57 Dryden Perl G
  - 63 Gommengenger Roman W
  - 75 Kurtz Gerald J
  - 79 Arnold Kenneth G
  - 100 Nelson Chas J
  - 111 Playfair Matilda L Mrs
  - Carey Lawrence L ptr h
  - 121 Consaul Arthur D ptr h
  - 122 Vacant
  - 128 Vacant
  - 133 Parks Vernon L
  - 134 Cappon Albert L
  - 138 Jepson Harry G
  - 142 Zenkar Jos P

HOLDEN STREET from 4535

- Lake av west wd 23 Lake bus
- Left odd, Right even
- 15 McCormick John R

- 16 Cason Frank A
- 21 Banks Arthur W
- 22 McPherson Richd H
- 22 McPherson Richd H
- 27 Tribotti Jos F
- 28 Franklin Chas F
- 31 Tuck Harry W
- 32 Carpenter Raymond A
- 37 McCabe Thos B
- 38 Agostinelli Anthony J
- 44 Boylan Margt E Mrs
- 49 Reitze Geo E
- Lydia st ends

HOLLAND STREET from 136

- Joseph av east and north to 69 Nassau wd 7 Joseph bus
- Left even, Right odd
- 4 Sanders Rebecca Mrs
  - 6 Gale Pat-1
  - Holland Beatrice Mrs-2
  - 8 Cummings Odessa
  - Patrone Geo
  - 9 Crawford Dolores
  - Saroni Leonard
  - 11 Bertoni Pasquino
  - 12 Danyiw Paraska Mrs
  - 14 Quamina Wilfred ptr h
  - 18 Robinson Alice-2
  - Green Julia Mrs
  - Ormond st crosses
  - 26 Owen Lester-1
  - Norris Jos-2
  - Vaughn Wm-2
  - 27 Alexander Louise Mrs
  - 28 Vacant
  - 29 Vacant
  - 31 Vacant
  - 32 Noe Helen-1
  - Pincinsky Chester J
  - Khaetena Aleria-2
  - Wheaten Nancy Mrs
  - 33 Scott Jas L
  - 34 Young Wm-1
  - Terrell Anderson-2
  - Smith John L
  - 35 Vacant
  - 36 Vacant
  - 40 Hatcher Thos
  - 42 Vacant
  - 43 Stephany Eug J
  - 44 Harris Dorothy Mrs
  - 45 Vaccour Jas
  - 47 Aspinall Elsie C Mrs

HOLLENBECK STREET fr 300

- Avenue A northerly to 125 Ridge rd E wd 7 N Clinton bus to cross sts, Crostown bus to 100, Norton bus to 400
- Left odd, Right even
- 11 Vacant
  - 19 Schmitt Geo
  - 22 Ehrmantraut Chas P plmbr h-1
  - Kneeland Stillman R-2
  - 23 Mahr John C
  - Avenue B ends
  - 28 Sherman Barney R-2
  - 30 Schaefer Saml C-1
  - 36 Collier Merton L
  - Morrill st begins
  - 55 Langefeld Elise Mrs-1
  - Vacant-2
  - 61 Vacant
  - Avenue C ends
  - 68 Myktyynski Michl
  - 76 Pekarsky Maurice D
  - 78 Kravetz Max
  - 80 Landsman Rebecca Mrs
  - VanderKaa Amelia A Mrs

- 90 Friedman Nathan
- 93 Miller Henry G
- 96 Mohr Chas-1
- Dummer Anna L Mrs-2
- 97 Goronkin Sol
- 101 Reubens Carl M
- 102 Quagliata Jos
- 103 Diamond Mary M Mrs
- 105 Bilfield Maurice
- 106 Niblich Wm G
- 107 Snyder Jacob
- Avenue D crosses
- 135 Lapides Maurice G-1
- Kreitzberg Isadore-2
- 136 Wing Chas W
- 138 Monson Max
- 139 Duckman Benj-1
- Abrams Saml J-2
- 142 Scher Stanford S
- 143 Maeske Wm
- Schuerer Carl
- 146 Ordan Harry-1
- Scher Simon
- Schwartz Milton-2
- 151 Shecter Albert-1
- Rubin Theo-2

- Bleile ter begins
- 154 Sbatoff Max-2

- 156 Carr Hyman-1
- 158 Flower City Specialty Co Inc paper boxes
- 159 Chelchowski Stanley
- 160 Weingrad Louis-1
- Orien David S-2
- 161 Popiwny Wm
- 164 Hollander Chas-1
- Kessler Max-2
- 165 Michaels Benj produce h-1
- 167 Jencsohn Walter J
- 170 Goldman Issie
- 171 Heimbold Emma J
- 172 Cohen Jos
- 174 Shoolman Lewis A
- 176 Kaufman Elliott A
- 177 Hoff Herbert J

near Vacant

- 179 Herfelder Frederick
- O K ter begins
- 180 Newman Danl
- 182 Andzer Morris I
- 186 Rohnke Emil M
- Rialto st ends
- 191 Schulz Otto F
- 195 Murnighan Peter J
- 197 Samloff Max
- 203 Meriel Franklin W-1
- Tahou Nicolatus A-2
- Marshall Rose Mrs-3
- Balfour dr begins
- 207 Mitchell Eliz Mrs
- 212 Beattie Leo M J
- 218 Mengel Wm C
- 222 Roiger John
- 224 Zoske Wm A
- Mazda ter begins
- 233 Davis Nathan
- 235 Meeh Herman K
- 241 Renick Job R-1
- Hallings Grace M Mrs-2
- 250 Fleckenstein Lorenz
- 256 Ulrich Otto-1
- Pollner Nicholas-2
- 261 Addison Lithographing Co
- 262 Pease Dorsey M
- 266 Vacant
- 282 Haloid Company The Recti-graph division
- Trenaman st begins
- 285 Berg Erich-1
- VanAlmkerk Bertha Mrs-2
- 289 Mayer Edwd F milk h
- 315 Brace-Mueller-Huntley Inc steel

near Vacant

- 328 Freedman Myer L-1
- Rock Morris-2
- 333 Art in Buttons Inc button mfrs
- American Button Co button mfrs
- 354 Burley Geo B
- 355 Silverman Jacob
- 363 Walter Henry
- NYC RR crosses
- Norton st crosses
- 425 Infantino Salvatore
- 431 Cohen Clarence L-1
- 433 Divinsky Sidney-2
- 439 Bernstein Jos S
- Arthur st ends
- 441 Belfor Benj
- 443 Ruben Max-1
- 445 Jazmark Jos R
- 449 Rawden Anna Mrs
- 451 Snyder Irving
- 455 Sepin Michl-1
- Carson Jos H-2
- 459 Begleman Jos
- 461 Winer Lewis
- 465 Shulman Hyman-1
- Sadick Albert-2
- 469 Kershenbaum Benj
- 470 Goodstone Mfg Co Inc concrete contrs
- Sunshine st ends
- 471 Weinstein Barney L
- 479 Maranes Jacob
- 481 Kallen Nathan

Strom st ends

- 534 Miller Jack
- 536 Kaplan Wm
- 538 Greibus John-2
- 540 Cooper Jack G
- 542 Ofowitz Jacob
- 544 Pelton Harvey
- 546 Meilstein David C
- 548 Vacant-1
- 550 Lazarus Israel
- 552 Schreiber Arth R
- 554 Zuckerman Chas
- 556 Pollock Nison-1
- Tyler st ends
- 577 Goldberg Max
- 604 Ives Bernard F
- 605 McCarthy Roy W

Requa st ends

- 612 Haidt Theo H
- 614 Tyron Rose Mrs
- near Vacant
- 622 Dwyer Matthew J

- near Empire Cleaning & Dyeing Works
- 625 Smith Orab E
- 632 Tranello Thos F
- 638 Houle Jos E-1
- Wehlganger Chas E-2
- Keeler st crosses
- 644 Sanger Chas W
- 667 Wiener Jacob-1
- Metzger Arthur G-2
- Bamann Ida R Mrs-2
- 683 Duerr Harold M
- 689 Ras Thos
- 693 Schaubroeck Robt
- 699 Debruyne Emil
- 700 Ward C P Inc contractors
- 705 Grew Herbert G
- 711 Weber Emma
- 717 Seebach Louis H

HOLLIS STREET from 619 Mt-

- Head blvd west, wd 24 Lyell bus to MtRead

HOLLISTER STREET fr 258

- Merriman northeast to 1123 Clifford av, wd 8 Portland or Clifford bus to cross streets
- Left odd, Right even
- 2 Maecza Anthony-1
  - Seaccia Paul-2
  - 4 Mully Frank
  - 10 Vacant
  - 11 Moretti Jos
  - 13 Battoglia Giuseppe
  - 15 Marcheson Nicola
  - 16 Simon Wm J
  - Viavattene Jennie Mrs
  - 17 DiVito Saml
  - 18 Tavalino Frank
  - 19 Cavallaro Gaetano
  - 20 Maranca Jerry

Stevens st crosses

- 30 Carello Geo
- 31 Raimondi Josephine Mrs-1
- Taylor Chas-2
- 32 Difiora Saml
- 33 Vacant
- 333 Passantino John B
- Seiarabba Francesco-1
- Lipari Anthony
- Russo Murphy-2
- 37 Speranza Frank-1
- Burke Michl-2
- 39 Provenzano Jos-1
- Vacant-2
- 41 Vacant
- 42 Jones Seth C
- 43 Bonanno Jas
- 45 Davis Harold-1
- Duffino Jos S-2
- 46 Oliviero Anthony-1
- Marcella Carmelita Mrs-2
- 47 Palermo Frank
- Palermo Anthony
- 48 Wendenborner Ludwig
- 49 Mancuso Jos

50 Vacant

- near Christiano Pasquale
- 51 Malone Grant E
- 53 Emanuel Carl
- 54 Turbottene Gaetano
- near Vacant
- 55 Gerbasi Gaetano
- 56 Urlacher Jos M
- 57 Bertola Anthony
- 58 Capizzi Jos-1
- Garden Saml-2
- 60 Kalinsky Louis-1
- Arnovitz Harry-2

Lansing st crosses

- 68 Vacant
- 69 Sealise Nicholas-1
- Mammamo Saml A-2
- 70 Baconcini John
- 72 Barg Wm G
- 73 Cornella Anthony-1
- Krusemark Emma Mrs
- Cornella Geo-2
- 74 Crisafulli Ignazio-1
- Wandtke Wm F-2
- 75 Wicemieluk Anthony
- 76 Wandtke Rosina S Mrs
- 77 Meyer Caspar G
- 78 Krusemark Ralph E
- 79 Matrachisia Michl-1
- Nasello Michl-2
- 80 Juliano Albert-1
- D'Alessandro Pasquale-2
- 81 Hoffman John J
- 82 Ferrigno Chas M
- Scarlata Michl
- 83 Ridino Ignazio
- 84 Bonafede Jos
- 85 VanOndorp Aug B
- 86 Parrinello Frank
- near Vacant
- 87 Yount Anna J Mrs
- 88 LoCoco A Louis G
- Vena John
- 89 Pagels Walter L

KAPPEL PL 1945

STONE 1930

STONE 1930

**near Lansing Clarence W cash register rpr** ©  
 49 Lignoni Vito A Mrs  
 50 Lupinetti Geo A—1  
 Vacant—2  
 55 Gibson J Fredk ©  
 56 Stoinovich Vasil ©  
 59 Dibble John W—1  
 Zito Chas A  
 Carlson Peter A—2  
 62 Miller Paul L  
 62 1/2 Nowicki Jos A  
 65 Gere Hattie A Mrs—2  
 Mastone Salvatore E—2  
 66 Wilcox Jack W—1  
 Brown Bertha Mrs—2 ©  
 67 Powers Marlin P—1  
 Foltz Arth T  
 69 Popoff Michl  
 71 Comfort Jos  
 72 Apartments  
 apt 5 Falls Rose V Mrs  
 7 Hutch Eug J  
 8 Meyers Hubert D  
 9 Flynn Howard  
 10 Wooden Geo L  
 77 Query-Tompkins Orchestra  
 The  
 Tompkins Susan Ensemble  
 The  
 Query Susan Tompkus  
 Mrs  
 81 Filardo Anthony—1  
 Smith Frank L—2  
 82 Apartments  
 apt 1 Brigandi Paul P  
 2 Ronga Antonio J  
 3 Bayer Wendel C  
 4 Bode Chas F  
 5 Miller Nathan W  
 6 Kelly Margt G  
 86 Donlon Howard E  
 Cornisi Frances Mrs  
 87 Chaglia Camille S  
 88 Allen John S  
 100 Evangelista Louis A

JOYCE STREET—GR

**JUDSON STREET from Moran**  
 south to Superior wd 19  
 Genesee bus to cross sts  
 Left even, Right odd  
 1 Korb Arnold E ©  
 Kirkland rd crosses  
 9 Brown Carl J  
 11 Sacaman Harrison Jr  
 14 Lombard Peter A ©  
 Hopkins st begins  
 15 Walravens Gerard  
 Wayne pl begins  
 16 Oppelt Walter J  
 16 1/2 Seeley Leon M  
 17 Homan Frank E prnt h ©  
 18 Failing Eliz L Mrs ©  
 19 White James O carp h ©  
 Judson tr begins  
 20 Carlin Frank  
 Scouten Jennie K Mrs ©  
 Orleans st begins  
 22 Crouch Margt L Mrs ©  
 24 Anderson Wm K ©  
 26 LoMaglio Michl F ©  
 32 Kress Esther W Mrs ©  
 36 DeRuysscher Peter ©  
 40 Vacant  
 43 Eckerle Edwd L—1  
 Allen Eliz M Mrs—2  
 44 Hasehmann Andrew M ©  
 45 Horsley Marlon Mrs—1 ©  
 Page Julia B—2  
 47 Scheid Anthony V ©  
 Miller Diana E Mrs  
 48 Barron Chas H  
 49 Jones Edith P Mrs ©  
 52 Ulrich Leonia M Mrs ©  
 56 Shoecraft Clinton M ©  
 60 Stanton Maurice J ©  
 64 Wisotzke Herman H ©

JUDSON TERRACE fr 25 Jud-

son west wd 19  
 Genesee bus to Orleans  
 Left even, Right odd  
 1 Davis Arthur E ©  
 4 Parker Arthur E electrical  
 contr h ©  
 5 Heilman Edwd L  
 8 Breakley U S Grant ©  
 9 Friedberg Edw H  
 12 Rook Edwd C  
 13 Wolff Geo F ©  
 16 Yockel Wm N ©  
 17 Miller Steve B ©  
 20 Scouten Jennie K Mrs ©  
 21 Wilson Harold E ©  
 22 Vacant  
 24 Clarke Jas C ©  
 25 Harris Dorothy B Mrs  
 28 Johnson Chas P ©  
 29 Hook Edgar L  
 32 Vacant

**JULIA STREET fr 421 Main**  
 West south to 250 Troup wd 11  
 West bus  
 Left even, Right odd  
 6 Lipka Josephine Mrs ©  
 7 Vacant  
 9 Vacant  
 10 Belardino Theresa L ©  
 12 Marion Jos J—1  
 DiFerno Rocco—2 ©  
 Fairbanks Marjorie E Mrs  
 —2  
 15 Zaccaria Sylvester D ©  
 16 DiNitto Ramondo—1 ©  
 Gallina Herman—2  
 17 Gionta Saml ©  
 18 Lauria Edjitto  
 21 Maggio Anthony—1  
 Maggio Mary Mrs ©  
 Vacant—2  
 22 Fiorelli Alex J—1  
 Davis Cath Mrs—2  
 23 Torelli Jas—1  
 Confiantini Vincent—1  
 DeGloria Mary Mrs—2  
 24 Scherzi Salvatore M—1  
 25 Polito Jos A prnt h  
 Struble st crosses  
 35 Palermo Donato ©  
 37 Colangelo Francesco—1 ©  
 Lindenberg Louis M Mrs ©  
 Ceracchi Philo—2  
 38 Cannella Cosmo ©

JUNIPER STREET from 370

Winton rd North east to Arbor-  
 dale av wd 21  
 Main bus  
 Left even, Right odd  
 17 Anderson Guy N ©  
 22 Bott Josephine M Mrs  
 25 Slattery Thos ©  
 29 Steinburgh I Mason ©  
 30 Vacant—2  
 DeFloo Henry—3 ©  
 32 Collart Alf B  
 Nottingham rd begins  
 35 Meyerling John A ©  
 39 Wheeler Boswell C—1 ©  
 Moore Thos P—2  
 42 Love Christopher  
 45 Woltier Watkey P Wm ©  
 46 Brownell Bruce W  
 17 Phillips George truckm h  
 —2  
 49 Pickering Edmond ©  
 52 Vacant  
 54 Youland Ernest A ©  
 57 Zimmermann Chas G ©  
 61 DeBuck Arnold  
 64 Curtis Ernest Dale ©  
 65 Vacant  
 66 Lehr Michl M ©  
 68 Weisssegger Richd J ©  
 71 Collister John W S  
 85 Sweetland Herman A ©  
 86 Vullo Carney C

KANSAS STREET fr 986 At-

lantie av northerly to 2073 Main  
 2 wd 21  
 Main bus  
 Left odd, Right even  
 25 Henrichs Hubert J ©  
 30 Dierx Peter I ©  
 31 Mayer Martin J ©  
 36 Flint Gen E  
 Hendricks park begins  
 37 Jager Geo C—1  
 Rosier Johanna Mrs—2 ©  
 41 Steensma Fred C ©  
 47 Frankenberg Thos J  
 53 Zonneville Abr ©  
 54 Heller Whitney L ©  
 58 Finegan Alf A ©  
 59 Cusse Edmund B ©  
 63 Zonneville John H ©  
 64 VanMeenen Isaac P ©  
 70 Zonneville Edwd ©  
 74 Torkington Geo R ©  
 75 Greene Leo L ©  
 80 Hennekey Josephine K Mrs  
 ©  
 81 Shaffer Andrew M  
 84 DeGroot Martha Mrs ©  
 85 Kent M Ethel Mrs ©  
 90 Albright Jennie M Mrs ©  
 91 Barton Wm  
 96 Cusse Theophyle—1 ©  
 Ghysel Frank—2  
 97 Welte Decorating Co  
 Welte Henry J ©  
 100 Verdun John ©  
 101 Cambier Margt C Mrs ©  
 106 Olderstein Cornelius ©  
 107 Moore Walter D ©  
 112 Field Clarence O  
 115 Vacant  
 116 Lavery Robt J ©  
 121 Scheerens Jacob ©  
 127 Brouwer Jennie Mrs ©  
 128 Sprague Wm ©

131 Hayes Geo A ©  
 134 Carl Earl S ©  
 135 Raetz Aug ©  
 140 Hahnel Hdwig E Mrs ©  
 146 Young Chas H—1  
 Peer Geo R—2

KAPPEL PLACE fr 785 Clin-

ton av N west wd 5  
 N Clinton bus  
 Left odd, Right even  
 3 Baker Harry D  
 5 Koch Ida M  
 6 Lauth Geo J jr  
 7 Swartz Elmer  
 8 Fouquet Aug J—1 ©  
 Ruff John G—2  
 9 Vacant  
 10 Rothschild Barney ©  
 11 Seuffert Helen Mrs  
 12 Stulwitz Vincent  
 13 Vacant—1  
 Baran Nicholas—2  
 14 Wolitzky Sol ©  
 15 Stark Fred W—1  
 16 Stark Geo W—2  
 18 Lucio Alex ©  
 17 Cummings Horace L  
 19 Pryhoda Jacob  
 19 Lindenberg Louis M Mrs ©  
 Schneider Leo E—2  
 20 Kemp Alex S ©  
 21 Dunsy Meyer ©  
 22 Temple Thos—1  
 23 Goldberg Alf S  
 24 Gul Saml J—2  
 25 Genevitz Maurice R  
 26 DeGrosvenor Henry H ©

KARGES PLACE fr 886 Clin-

ton av S east to 635 S Goodman  
 wd 13  
 S Clinton bus  
 Left even, Right odd  
 1 Hamm Leo C  
 2 Ronano Marion  
 3 Maltby Wm H  
 3 Seaborn Julia Mrs  
 3 1/2 Thomas Ernest—1  
 4 Vacant  
 5 Vacant—2  
 5 1/2 Milligan Wm S—1  
 6 Colbert Earl E  
 7 Couvrette Henry A  
 8 Raynon John W  
 8 1/2 Reynolds Richd G  
 9 Hurley Edwin C  
 10 Finkle Danl  
 10 1/2 McCloskey Katharine  
 10 1/2 Kaples Jas  
 11 Vacant  
 11 1/2 Gay Leslie M  
 12 O'Dell Raymond L  
 14 Sheward Belle Mrs  
 15 Turberg Garson—1  
 White Margt Mrs—2  
 17 Acker Wm M—1  
 17 1/2 Keeler Alma Mrs  
 19 Lindenmuth Roy

KARNES STREET fr 100 Oris

north to 19 Willow wd 10  
 Emerson-Crosstown bus  
 Left odd, Right even  
 11 Gnagle Andrew ©  
 15 Baker Ralph C ©  
 17 Bovenzi Frank—1  
 19 Panzer Frank L—2  
 20 Colucci Andrew  
 22 Lolozzi Jos  
 25 Laviola Nicholas  
 26 Vacant  
 27 Rocco Angelo A  
 31 Peter Janie S Mrs ©  
 32 Contreras Louis S  
 34 Dinottia Jos ©  
 35 Dallev Geo E—1  
 Zieker John —2 ©  
 41 Guerinot John E ©  
 42 Nicolli Dominick ©  
 47 Guerinot Walter C  
 48 Paris Giuseppe ©  
 49 Bowen John ©  
 52 Spaziano Augustina  
 Parisi John ©  
 Parisi Sylvia Mrs beauty  
 shop  
 57 Clark Wm  
 59 Stiffer Albert J ©  
 62 Ebner Wm H ©  
 64 Whitcomb Howard W  
 68 Muscarella Jos J  
 72 Oliver Andrew ©  
 73 Leccese Anthony A  
 74 Magliozzi Raymond  
 75 Phelan Jas M  
 79 Liberatore Gabriele ©  
 80 Ocello Jos L  
 85 Bourgeois Chas G  
 86 Hofschneider John J  
 89 Paris Frank  
 95 Arcifalotso Mary Mrs  
 99 Vacant

KASTNER PARK from 760

Clifford av north to 103 Bernard  
 wd 17  
 Hudson bus  
 Left odd, Right even  
 17 Vasukynas John J  
 Weigel alley crosses  
 25 Gaver Ferdinand ©  
 Alphonse st crosses  
 63 Heckner Edwin G  
 Harvey alley crosses  
 00 School 26  
 71 Perdue Danl W  
 75 Bourget Frank A

KAY TERRACE fr 163 Lex-

ington av south to 148 Glenwood  
 av wd 10  
 Lake bus to Lexington av  
 Left even, Right odd  
 1 Magliozzi Jos ©  
 2 Linke Martin C ©  
 3 Vitarelli Pasquale ©  
 3 1/2 Hoyt Mabel Mrs  
 4 Benson Jas R ©  
 5 Richards Albert  
 5 1/2 O'Keefe John J  
 6 Burton Hester Mrs ©  
 7 Miller Thos C mason h—1  
 ©  
 8 Brasnahan Path T—2  
 8 Hoefner John G ©  
 10 Hicks Jos E ©  
 11 Black John S carp h  
 12 Jameson W Mirick ©  
 14 Rooksby Norman E ©  
 15 Ellsworth Eliz C Mrs ©  
 17 Smith Albert J  
 Livemore Harold L  
 19 Warren Donald J—1  
 Fraser Donald K—2  
 21 Bircher Ruth J Mrs—1 ©  
 Vacant—2  
 Buckert Eileen M—3  
 31 Christadelphian Church

KEEHL STREET fr 1040 Lex-

av east to 301 Maplewood dr wd  
 10  
 Lake bus  
 Left even, Right odd  
 16 Miller Geo L  
 18 Rittenburg Elmer  
 22 Sigrist Katherine Mrs ©  
 28 Raynon John W  
 29 Owen Annie E Mrs—2  
 Owen Robt L—3  
 31 Owen Nelson E Mrs—1  
 36 Clifford Raymond—1  
 Wilson Arth—2  
 37 Line Josephine P Mrs  
 38 Allardice Edw—1 ©  
 Newman Ethel—2  
 42 VanBrummelen Richd—1  
 Ognibene Frank—2  
 Fink Armand—3

KEELER PLACE from 29 N

Washington west wd 1  
 West bus to North Washington  
 Left even, Right odd  
 133 Paille Frank J ©  
 137 Specht Richd A ©  
 145 Fink Christian B ©  
 43 Hosenfeld Raymond R  
 44 Campbell Martin D  
 45 Hill Clarence  
 47 Hill Gordon W  
 49 Morse Walter D  
 50 Yoder Lee M  
 51 Kane Henry  
 53 Straughn Frank J  
 54 Mears Wm  
 55 Hill Fredk A  
 57 Esson Geo H  
 65 Whittford Robt L  
 74 Congdon Marvin W ©  
 80 Hall Wm T ©  
 84 Dewey Jas J  
 85 Owen Nelson E jr  
 86 Vacant  
 89 Cowwall Ethel E Mrs  
 92 Madigan Michl J ©  
 98 Greve Edwin G—1  
 Measher Danl J—2  
 104 Gosman LaVerne F ©  
 111 Ladd Myron E ©  
 114 Falardeau Burt  
 117 Gribble Frank ©  
 118 Dlyme Edwd C  
 123 McLaren Jas  
 126 Gunn Earl  
 127 Hoskam Christian B ©  
 128 Keegan Thos

KEELER STREET from 1960

St Paul East to Seneca av near  
 Rau, wd 17  
 N Clinton bus  
 Left even, Right odd  
 68 Feldman Abr L ©

Hollenbeck st crosses

Clinton av N crosses  
 131 Fichtner Geo C  
 196 Setzer Anna M Mrs ©  
 197 Gaby Morris ©  
 200 Stehler Anna Mrs ©  
 208 Warner Gladys H Mrs ©  
 209 Bature Saml ©  
 208 Kasdin Jacob ©  
 213 Schindler Geo H ©  
 215 Michaels Gustave ©  
 216 Loveland Ben L jr ©  
 222 Akay John H ©  
 225 Fischer Jos M ©  
 228 Blensinger Christian G ©  
 229 Seitz Arth G  
 235 Janus Alf F ©  
 232 Opperman Adolph W ©  
 238 DeBacker Aug ©  
 242 Leckinger Henry P ©  
 243 Cable Wm J ©  
 247 Belmont Chas P  
 248 Schoeters Aug ©  
 Kuter Edw J ©  
 251 Hopkins John H ©  
 254 VanDeWalle Edw ©  
 257 Distel Theo ©  
 260 Sanders Anna M Mrs ©  
 263 Gresens Paul F H ©  
 264 Burkhardt Julius A—1 ©  
 269 Mammele Emily Mrs ©  
 270 Kirchner Anna Mrs ©  
 275 Lill Harry ©  
 278 Zink Willibald H ©  
 279 Furstoss Anthony F ©  
 282 Fritz Wm W  
 285 Zimmerman Ludwig ©  
 286 Eckert Arnold F ©  
 290 Lengl Martin G ©  
 292 Ritz Lena Mrs ©  
 293 Kisko Nicholas ©  
 307 Pogge Harold  
 308 Ruhle Adolf ©

KEE LOX PLACE fr 207 Trem-

ont south and west to Swanton  
 pl wd 11  
 Jefferson bus to Tremont  
 Left even, Right odd  
 1 Henderson Ray G  
 3 McKenna Chas W  
 5 Evans Wm  
 7 Koykendall Walter M  
 Boyson st begins  
 10 Kee Lox Mfg Co typewriter  
 supplies

KELLER STREET from 37-

Sixth east to 1083 N Goodman  
 wd 18  
 Goodman bus  
 Left even, Right odd  
 19 Burgio Jas P ©  
 20 Capadano Chas C ©  
 25 Herr John ©  
 29 Talluto Biago  
 30 Guelli Jos—1  
 Cesarone Dominic J—2  
 Priscilla st begins  
 33 Bold Reginald J ©  
 37 Lansing E Mrs ©  
 Garnet st begins  
 97 Bianchi Giacomo  
 101 Langenberger Albert A ©  
 105 Villareale Celestino ©  
 108 Neitz Chas H  
 111 Seymour John A  
 112 Anderson John J ©  
 115 Hauser Walter C ©  
 118 Burke Wm C  
 121 Sandusky Fred H ©  
 124 Wittenberg Myrvyn F ©  
 125 Mueller Elmer W ©  
 128 Oestreich Fred ©  
 131 Valentine Wm M ©  
 134 Schult John C  
 135 Lawson Wm  
 139 Schwenger Eug A ©  
 140 Cornell Chas J ©  
 141 Renz Eug J  
 144 Haeusel Wm R  
 147 Pryer Earl ©  
 150 Mundorf Fred W ©  
 153 Beattie Carlyle C H ©  
 156 Meyer Aug J ©  
 160 Swadling Cecelia M Mrs

KELLY PARK—BR

**KELLY STREET fr 504 Clin-**  
 ton av N east to 213 Hudson av  
 wds 7, 8  
 N Clinton, Joseph or Hudson  
 bus  
 Left even, Right odd  
 2 Francati Mary Mrs—1 ©  
 Carananti geronimo—2  
 4 Pasmak John ©  
 5 Zonneville John C  
 6 Hubbell Amette L Mrs  
 8 DiPaola Jos  
 Kozlowski Jos  
 9 Harris Jacob  
 9 1/2 Bennenuti Angelo L

RAUBER ST 1945

- 57 McKissick Mabel Mrs—1
- Craig Sarah Mrs—2
- Supple Martha
- 58 Weig Vincent
- 61 Fulford Chas F
- 62 Willis John F
- 66 Woodworth Geo D
- 72 Knauer Edw W
- 78 Jenne-Jahn Lewis H
- 79 Renner Harold J
- 83 Fien Geo B
- 84 Kruger Albert W
- 87 Saunenfink Herman J
- 93 Hogan Wm D
- 94 Mandia Chas C
- 99 Sciarino Louis G
- 100 Offutt Edw P
- 106 Copland Donald
- 110 Crauer Chas R
- 115 Ralden Gerald
- Norfolk st crosses**
- 123 Hoff Geo E
- 127 Woodward Frank E
- 133 Keller Fred A
- 134 Vacant—1
- Woodruff John V—2
- 138 Acker Alf G
- 139 Gleason Geo F
- 143 Schieven Edw
- 144 Cowert Ida M Mrs
- 150 Whitmarsh Floyd H
- 155 Tyrrell Irene E Mrs
- 156 Meach Harry D
- 159 Strong Wm L
- 162 McCormack Maude Mrs
- 163 Rath Ida M
- 166 Caston Wm I
- 170 Hill Laurance II
- 171 Crimmins Mary—1
- Benjamin John A—2
- Boyd Hobart L—3
- 176 Dames Helen VanA Mrs
- 177 Harrison Dewitt—1
- Fallou Richd J—2
- Davis Ralph—3
- 181 Jackson Wm M—1
- Vacant—2
- 182 Platt Darwin L
- 187 Paris Chester
- 188 Jessup Richd
- 191 Darrow Howard 0—1
- Kalb Eliz Mrs—2
- Blanchet David—3
- 197 Thompson Anna M Mrs—1
- Jameson Willis E—2
- Welton Wm D Jr—3
- 205 Hennessey J Jenner

RAMONA STREET from 724

Driving Park av north across 705  
Ridge way av nr R R rd 10  
Ridge way Av bus

RAMSEY PARK fr 30 Dorches-

ter rd north to Corwin rd wd 21  
Main bus  
10 Straenburgh Stella G Mrs

- 22 Fenyvesy Albert A
- 30 Forman Fred S
- 40 Minard Walter B
- Dixon Walter—2
- Batty Harold C
- 60 Fay Stephen C
- 76 Goodlow Theo E
- 80 Phillips Francis

RAND PLACE—PTSFD

RAND STREET fr 1675 Dewey

av west to railroad wd 10  
Dewey bus  
Left odd, Right even

- 15 Simon Harry A—1
- Meara Francis E
- Little Wm J—2
- 19 Jarvis Jas Y
- 20 Feney Frank S
- 21 Hendrix Rose I Mrs
- 24 Miner Robt V
- 25 Vacant
- 26 Smith Elsie M
- 27 O'Halloran Leo A
- 31 Wishart John C
- 32 Crellin Floyd L
- 34 Eddy Ralph
- 35 Christopher Gordon F
- 38 Yaeger Chas F
- 39 Brearey Harry E
- 41 Roth Arthur
- 42 Russ Eug H
- 43 Brunzel Mary Mrs
- 45 Grapes Earl W
- 50 Williams Harold F
- 51 Zimmerl Jane A Mrs
- 65 Eitel John L
- 73 Vacant
- 74 Farness Ernest
- 84 Wright Battle E Mrs
- 87 Davis W Edw
- 89 Mullen Gordon W
- 90 Trapp Wm F
- 95 Parthoens Jean
- 96 Parsnow Herbert A

- 99 Allen Geo T
- Mahla Don R
- 105 Vacant
- 106 Mulhern Martin
- 109 Federbusch Philip
- 112 McKenna John J
- 117 Nicolas Gertrude F Mrs
- 118 Wolcott Frank M
- 122 Raysor Clarence E
- 123 Jones Frank A
- 128 Kelly Christopher S
- 129 Rehass Wm McC
- 130 Vacant
- 132 Vacant
- 133 Aldinger Julius E
- 138 Saunenfink Frank J
- 141 Sainsbury Leon F
- 143 Dennis Harold A
- 144 Kenny Martin
- 149 McNaughton David
- 150 Sterling Henry B
- 154 Stutz Jos A
- 155 Harris Emerson G
- 160 McCowan Leslie M
- 161 Schmitt John J
- 165 Graden Wm A
- 166 Sherred Chas R
- 169 White Albert
- 175 Allen John Jr—1
- 181 Trost Wilbert W
- 182 Pellett Frank A
- 185 Parish Jack F
- 186 Grossfield Max
- 191 Holden T Randall
- 192 Coon Earl E
- 196 Evans Harry H
- 197 Paris Jos P
- 201 Thornton Julius C
- 202 Tiede Alphonse J
- 207 Findlater Wm
- 208 Vacant
- 211 Vacant
- 214 Davis Harley C
- 217 VanValkenburgh Claude
- 219 Thompson Chas W
- 220 Coleman Josephine H Mrs
- Asier st crosses**
- 231 Muir Robt
- 235 Bauer John J
- 241 Keenan Jas F
- 242 Kerwin Peter I
- 248 Echardt Carl
- 4 Vacant
- 269 Brasser Elmer C
- 270 Bender Carl
- 271 Elliott Walter R
- 275 Moore Chas
- 279 Wooding Leslie R
- 280 Shaw Robt L
- 281 Creso Leo A
- 286 Rigby Edw A
- 290 Coakley Earl D
- 295 McCanns Harry G
- 302 Finlay Ruby J Mrs
- 308 Lambert Herbert
- 312 Culhane Thos P
- 318 Vacant
- 322 Vacant
- 324 Vacant
- 327 Tucker Carl
- 328 Drummond Lincoln A
- 331 Breker Ernest
- 334 Santillo Frank J
- 339 Fleckenstein Wm E
- 340 Fabner Chas G

RANDOLPH STREET fr 888

Portland av east across Midland  
av wd 22  
Portland bus to 201, Goodman  
bus to end  
Left even, Right odd

- 9 Apartments
- spt 1 Hennessey Elsie W
- 2 Smash Nicholas
- 3 Rupp Fred H
- 4 Gordon Wm H
- 5 Prautzsch Herbert K
- 6 Prautzsch Gertrude Mrs
- 21 Shufelt Harold
- 23 Boeyink Edw
- 25 Leake J Carroll
- 28 Muntz Fred G
- 29 Griep Elz Mrs
- 32 Schlueter Henry L
- 35 Gernon Jas E
- 39 Hoestery Albert E
- 40 Waytalak Henry J
- 44 Luciano Saml
- 45 Shufelt Clarence W
- 50 Schneider Jos A—1
- Laemlein Catherine M Mrs

RANSFORD AVENUE—IROND

- 51 Lochner Amelia M Mrs
- 54 Schlueter Leo F
- 55 Calazzo Ralph C
- 60 Pliotter Alex J
- 66 Weingartner Geo T
- 66 Anello Jos T
- 67 Hack Frank J
- 71 Stoll Arthur J
- 72 Macin Helen Mrs
- 77 Lynch Thos C
- 78 Fox Dolores J

- 81 Bossert Catherine V Mrs
- 87 McLean Geo L
- 88 Fox Fredk F
- 93 Greens Augusta Mrs
- 94 Lucke Edw C
- 99 Maloi Louis
- 100 Herring Chas E
- 105 Cincque John T
- 107 D'Orazio Vincent A
- 108 Wamp Chas
- 109 Knapp Jouanna Mrs
- Clairmount st ends**
- 114 Weber Jos N
- 120 England Thos E—1
- Ruelbach Arth C—2
- 125 Kitchamer Jos
- 126 Thelen Leo A
- Ziegler st ends**
- 127 Angus John P
- 129 Salomone Jos
- 133 Kaufman Abr W
- 139 Lewis Franklin B

- Sixth st ends**
- 140 Stroh Edw C
- 144 Reina Antonio
- 154 Schafer John M—1
- Guthliel Maude Mrs—2
- 159 Costanzo Basil
- 161 Durso Paul
- 165 Pecora Jos L
- 166 Guenther Geo L
- 171 Vacant

- Nichols st ends**
- 172 Blum W F
- 176 Mastromatteo Dominio
- 182 Marcantonio Perry R
- 188 Carantotto Albert A
- 189 Beach Norman H
- 192 Paine Helen Mrs
- 195 Levin Nathan L scrap iron  
h
- 201 Tarszowicz Edw L
- 207 Weissenreder Harold W
- Jerold st ends**
- 214 Cottrell Christopher F
- 220 Behrens Edmund
- 223 Porte Christopher mason  
cont h

- 224 Weckert Edw
- 229 Yorke Lawrence C
- 230 Shawle Adolph
- 238 Stein Alf
- 236 Clark Arthur A
- 240 Mueller Jos
- 241 Manioci Nathaniel F
- 245 Dewolf Henry
- 246 Reine Albert
- 248 Colonna Peter J
- 250 Castagna Annibale
- 261 DiDio Philip
- 268 Floyd Chas A
- 271 Comfort Albert W
- 274 Seihoma Andrew
- Mid and av begins**
- 310 Hirsch Alma M Mrs
- Angelo st begins**
- 322 Speranza Salvatore
- Hillcrest st begins**
- 335 Vacant
- 337 Polizzi Saml
- 353 Platania Giuseppe—1
- Tuzzolino Anthony L—2

RAND STREET across 211

Gibbs, west to Schlitzer alley, wd  
16  
Portland bus to Delevan

- 10 Vacant
- 25 Vacant
- 28 Kolb Margt
- 30 Lambert Allen
- 34 Pendle Ella M Mrs

RAU STREET fr 1810 Clinton

- 152 Kaplan David
- 153 Bardach Oscar W—2
- 155 Costello Gaetano
- 156 Jones Harry auto rpr
- 157 Becker Harry—1
- 164 Nagan Nathan—2
- Kierish Aaron
- Joseph av crosses**
- 200 Weinstarter Anna F Mrs
- 206 Lustig David
- 210 Sienkevichs Eleanor Mrs
- Peters John
- Joseph av crosses**
- 213 Fair Geo E—1
- Vacant—2
- 214 Goldberg Harry I
- 220 Marshall Louis
- 224 Kolaza Mary Mrs
- 230 Shevchuk Peter
- 238 Harris Harry

RAUBER STREET fr 764 Clin-

ton av N east to 63 Widman, w  
N Clinton or Joseph bus  
Left even, Right odd

- 8 McCrossen Mary Mrs 2
- Ringaman Roger E—2
- 10 Steven Lawrence J
- 12 McCabe Paul H—1
- Dimitro Michl—2
- 13 Shabbarazi Chas

- 16 Vacant
- 17 Bazwi Stephen
- 18 Watson Emma Mrs
- 19 Peters Agnes Mrs
- 20 Peters Geo
- 23 Louis Raymond J milk h
- 24 Waterstrat Herbert T
- 27 Pasch Edw A
- 28 Yoker Andrew E
- 31 Vacant
- 32 Waterstraat Edith M
- 37 Saebel Eliz
- 38 Vacant
- rear Vacant**
- 40 Schwartz Isadore
- 41 Hansl Christian
- 42 Rotkowitz Lesser—1
- rear Vacant**
- 45 Reichstatter Frank J
- 48 Zihl Abr D
- 48 Saitman Max—2
- 49 Scheurman Catherine Mrs
- Scheurman
- 52 Bernstein Hyman
- rear Flore Salvatore**
- 55 Berkowitz Anna Mrs
- 56 Richter John
- 59 Wardynski Frank A
- 60 Bremer Julius
- Bremer Jos I
- 63 Figaro Louis ptr h
- 64 Kwapich Nicholas R
- 69 Schreiber Morris
- 70 Kitchessner Mary A Mrs

- 73 Sorbello Leo
- 74 Dner Sadie A Mrs
- 77 Conrad Saml H
- 78 Roehl Geo J
- 83 Conti Chas—1
- Vacant—2
- 84 Kalasz Frank
- 87 Segelin Morris
- 88 Reetz Albert F
- 91 Stone Keva
- 92 Schmidt Martha Mrs
- 97 Wasserman Jacob
- 98 Boyarsky Philip
- 101 Pecoran Vincenzo—1
- Clayton N—2
- Smith Benj A—2
- 102 Weiner Louis
- 105 Lehrer Benj
- 106 Cohen Benj
- 109 Kravetz Louis
- 112 Haberbusch Frank W
- 113 Guarino Frank H—1
- Guarino Anthony J—2
- 116 Mueller Carl F—1
- Disselbump Rainer—2
- 117 Stern Barnett
- 120 Lippman Isadore ptr h
- 123 Weinstein Celia Mrs
- 126 Weinberg Isaac—1
- Priceman Ethel Mrs
- Cohen Saml—2
- rear Vacant**
- 127 Seega John J
- Ramacottl Frank J
- 131 Rhenson Israel—1
- Weinstein Mollie Mrs—1
- Ginzberg Morris ptr h—2
- Cohen Jos P—2
- 134 Kleinman Saml H
- Stein Louis
- 137 Kravetz Philip
- 138 Rett Valentine
- Kippen Carl
- 141 Fleisher Nathan
- 144 Levy Wm
- 145 Fleisher Morris
- 148 Gissin Robt G
- 149 Haymoff Jacob—1
- Comisar Nathan—2
- 152 Kaplan David
- 153 Bardach Oscar W—2
- 155 Costello Gaetano
- 156 Jones Harry auto rpr
- 157 Becker Harry—1
- 164 Nagan Nathan—2
- Kierish Aaron

RAVENWOOD AVENUE fr 401

Woodbine av west to Westfield  
wd 19  
Thurston or Genesee Park Blvd  
bus

- Left odd, Right even
- 3 Pier Chas S—1
- Beyer Bertha C Mrs

- 5 Wallace Ernest H—2
- Pearce Albert J elec contr  
h
- 15 Behs Jos W
- 16 Dunbar Donald C—1
- 21 Doyle Raymond F—2
- 27 Pizage Leo A
- 31 Morrison Wm B
- 37 Swenney Nellie E
- 43 Duffy Geo E
- 47 Gamble Jos M
- 49 Kane Geo
- 50 Sturgis Chas
- 52 Lane Claude
- 54 Garafol Jos
- 55 Vacant

Post av crosses

- 81 Harmon Chas J
- 83 Kester May J Mrs
- 87 Kiebach Edmund
- 89 Pappas Thos J
- 92 Einstein John J
- 97 Lee Chas R
- 100 Lafferty Rose Mrs
- 102 Smith Wm A
- 103 Anderson Arth R—1
- Keller Henry G—2
- 106 Lutz Louis A
- 109 Goetze Eug O
- 112 Andoline Frank
- 115 Kunz Arthur R
- 118 Bohlman Chas B
- 123 Cook Cynthia Mrs
- 124 Schwonke Chas A
- 125 Dick Geo C
- 120 Geddis Harry
- 130 Fleming Lewis F
- 133 Smith Jos A
- 134 Peterson Max E
- 139 Collins Edw W
- 140 Leek Abram J—1
- Macy Leo—2
- 143 McDonald Wm
- 146 Hayes Burton J real est  
broker h
- 152 Stewart Leslie L
- 153 Dainty Harry T
- 156 Black John S—1
- Watson Madeline—2

Thurston rd crosses

- 205 Farnsworth Ernest L
- 209 Duell Edw J
- 214 Gibbons Jos R—1
- McLaughlin Loretta—2
- 215 Thomsen Henry W
- 219 Homan Anna E Mrs
- 220 Porter John A
- 225 Barford Theo B
- 226 Monk Edw J
- 229 Schnafer Albert F
- 230 Church Robt
- 235 Mauerman Geo J
- 236 Murray A Hadley
- 239 Murphy Steph D
- 242 Mullen John D
- 245 Swaddling Harry H
- 246 Hartley Frederic G
- 251 Scrymgour Norman R
- 252 Werner Paul E
- 257 Leach Leo T
- 258 Goodwin Tom C
- 261 Shellman Richd G
- 262 Tanner Richd E
- 264 Malone Henry T
- 266 Combs Frank E
- 267 Dillman Edw
- 271 Hirsch Chas G
- 273 Kolb Philip C
- 274 Olds Bernard A
- 277 Burton Everts W
- 278 Smith Kenneth F
- 279 O'Brien Patk J
- 283 VanGelder Earle G
- 284 Harmon Herbert H
- 287 Bartsbach Adolph C
- 290 Devans Edw J Jr
- 293 Pagan R Rex
- 294 Williams Jas C
- 299 Witz Jos F Jr
- 300 Russke Otto F
- 305 Brown Carl L
- 308 Potter Earl B
- 309 Paschong Eug A
- 310 Forbes Carl R
- 316 Bleyer P Austin
- 319 Brimacombe Franklin
- 321 Fisher Vivian L
- 322 Farley Bessie L Mrs
- 325 Boldt Wm C
- 326 Beattie Wm H
- 332 Kimble Freeman C—1
- Mawn John T—2
- 333 Heaney Arthur D
- 335 Leemon Thos M
- 336 Vengender Raymond H
- 337 Thomsen Howard A
- 339 Bell David E
- 342 Kiefer Chas L
- 347 Schenk Wm A
- 348 Whitman Edw W P
- 353 Case Floyd S
- 352 Smalle Mary E—1
- 354 House Lloyd E—2

SCRANTON ST 1945

- 128 Horning Wm L-1
129 Unterborn Edw-2
129 Katz Max
130 Muls Elroy E
131 Beuckman Wm B cleaning fluid h
132 Bellavia Ross
133 Nardi Gus
133 Vacant
134 Maas Morris-2
134 Ilkin Abr
135 Vorce Photo Studio
137 DePote Edith R Mrs

SEABROOK STREET from 182 Remington east to 775 Joseph av wd 17

- Joseph hus
Left even, Right odd
15 Lensing Magdalen Mrs
16 Berger David-1
16 Savitsky Isadore-2
17 Persico Mary Mrs-1
19 Vacant-2
21 Krieger Maurice F-1
21 Rubin Abr-1
22 Goldstein Bernard-2
22 Heiden Emma Mrs
24 Waldorf Isadore-1
24 Merkin Robt-1
30 Maroz Simon
32 Slater Harry
34 Grevas Berina M Mrs
35 Slater John J-2
36 Witzigman Jacob
37 Borisoff Saml M-1
39 Mendelson Hyman J-1
39 Rosenbaum Max-2
40 Yates Emma Mrs
45 Keller Eliz K
45 Greinke Minnie G Mrs
46 Yanicky John
48 Schulz Conrad
54 Smith Henry G
56 Brehl Elmer C
60 Poo Julian A
61 Hornbeck Frank Jr
65 Mall Fredk O
67 Vacant
74 Zubrycki Edw-2
76 Roeser John P-1
78 Vacant-2
95 Patrick Aug

SEAFORTH STREET fr 1455 Clifford av south wd 18 Clifford bus

SEAGER STREET across 845 Caroline south across 182 Benton wds 13, 14

- S Clinton bus to Caroline
Left even, Right odd
28 Hall Clarence R
34 Deleur Edw
40 Huberth Eliz Mrs
43 Maxwell Jas J
44 Hayes Donl
48 Nelson Henry B
50 Russell Wm H
51 Holla Franklin J
55 Doser Louis E
59 Kaseman Fredk J
63 Huberth Leo J
64 Miller Raymond L
67 Ytteau Roht P
68 Dreger Henry E
76 Walter John A
76 Hauer Freda R Mrs
Caroline st crosses
113 Bauferth Arthur
114 Cobb Chas
117 Nessel Bertha Mrs
118 Drex Frank
119 Graus Fredk L
120 Shellman Jos F
123 Drex Geo E
124 Krehmeller Ambrose R
127 Kromback Geo
Benton st crosses
159 Putnam Wm J
181 Sadler Eug
182 Merrick Edrick A
185 Ditz Helena A Mrs-1
185 Maynard Chester-2
186 Goldstein Theresa Mrs

SEARLE STREET fr Emerson av Lee rd south to Leader wd 24 Lyell-Lee rd bus

SECOND AVENUE-GR

SECOND STREET GA-IROND

SECOND STREET fr 134 Pennsylvania av north to 261 Bay wd 18

- Bay Goodman hus
Left odd, Right even
11 Salamone Angelo-1
DeMaria Mario-2

- 17 Maenza Catherine Mrs-1
Termini Josephine Mrs-2
rear Scott Alvin B-1
Puleo Mary Mrs-2
Adoran Edgar-2
18 Goonan Ellen Mrs
21 Obi Salvatore
22 Puleri Phyllis Mrs-1
Ludovino Thos M
Vacant-2
27 Gangi Ludovico
28 Rizzo Giuseppe
31 Rizzo Lorenzo-1
Profeta Philip-1
32 Pergolizzi Santo
LaPlaca Frank J-2
37 Piccone Frank
38 Vacant-1
Manuzia Jos-2
42 Pantauzzo Ross J-1
DiVito Santa Mrs-2
43 Pinch Ray W roofer
Pinch Eliz E
45 Bruno Remigio
47 Orsini Vincent
48 Civielli Caroline Mrs
49 Panzarella Angelo
54 Liciardi Dominic
Giustino Danl M
59 Sudore Philip M-1
Trovato Jos-2
60 Gaglio Angelina M
63 Schwind Barbara Mrs
64 Gaglio Maria Mrs
69 Tubiola Andrew
70 Palumbo Jos
73 Termini Santo-2
74 Vacant

Central park crosses

- 123 Condello Josephine
Condello Dominic
124 Ippolito Leo
127 Lamonica Frank M
128 Manuse Constantino
134 Campola Frank
138 StGeorge John-1
144 Gagner Earl J
145 First and Second Street Playground
150 Vacant
158 Gunerra Frank
180 LaPlaca Antonio
164 D'Alfonso Albert
166 Tubiolo Dominic
170 Catalfamo Natale-1
Rinere Frank-2
Castellano Josephine
178 Brown Wm J
182 Albrecht Wm A
185 Hertweck Anna Mrs
186 Spampinato Louis
Bellanca Saml
192 Mauro Eliz Mrs
193 Marciano Clara Mrs
197 Vacant

SELDEN STREET fr 154 Gibbs east to 15 Windsor, wd 6 E Main, Parsells or University bus to Gibbs

- Left even, Right odd
1 Monture Ethel B Mrs
1bMcMillan Anne H Mrs
3 Bryant Ann Mrs
5 Willoughby Richd D
8 Hunt Nora Mrs
8 Hams Jos J
9 Seelye S Clark
11 Lavin Virginia Mrs
12 Clare Agnes S Mrs
14 Banker Frank E
15 DeRycke John F
16 Hull Lillian P
17 Toye Saml

SELLINGER STREET fr 730 Clinton av North, east across 435 Joseph av, wd 8 N Clinton or Joseph hus

- Left even, Right odd
2 Storage
5 Beth Edwln A-1
19 Quagliata Maria Mrs-1
Bandura Sophie Mrs-2
20 Spagnola Jos S-1
Shub Louis Junk-2 h
21 Hermie Raymond
Abramson Leonard E
24 Vacant
27 Christoph Florence J
30 Ficarra John E
Schneider Fred W-2
34 Kugler Geo J
35 Ingrassia Antonio
Consiglio Russel
37 Atlas Michl J
42 Kugel Benj S-1
Hurwitz Harry-1
Bernstein Louis-2
Nakrach Mary Mrs-2

- 43 Komisar Celia Mrs
46 Montante Peter C
Sherman Edw E
49 Canilla Frank
52 Gelfell Cornelius F
55 Fletcher Norman A
Lacagnina Rosario
59 Karp Carl L
60 Schifano Anna-1
Schifano John-2
62 Schifano Saml
65 Edgelstein Ella Mrs
68 Cangialosi Jennie Mrs
Sarsieri Frank
69 Vacant
74 Ferrante Camello
Reinstein Herman-1
Kramer Sophia Mrs-2
75 Becker Albert A-1
Sarsieri Leonard-2
78 Heim John J
79 Montante Louis
85 Shapiro Harry-1
Gangi Angelo-1
Gangi Jos-2
86 Mueller Saml P-1
Berkov Reuben-1
Shuman Max-2
Gordon Louis
89 Boos Geo H
90 Chazanovitz Ezra
Palcetti Olimpio S
Rupp Steph E
94 Goldstein Saml
Wiener Dora Mrs
Roelke Chas W
rear Wieners Hall
98 Rosenthal Esther Mrs
98 Lord Arthur
99 Lambert John A
103 Gordon Jos I-1
Hechen Everett G-2
104 Luckenbach Oswald L junk h

- 108 Morrill Edison J
109 Ponte Chas
112 Ralidjak Geo
113 Block Katherine Mrs
115 Sussman Saml
119 Berkov Abr-1
Berkov Abr-2
120 Rabinowitz David-1
Lipsky Irving J-2
123 Martin Theresa Mrs
124 McCluskey Jennie Mrs
127 Peitscher Edw C
128 Drexler I Bella Mrs
133 Schifrin Abram
134 Yantz Chas
137 Shapiro Lawrence T
138 Reiman Jos
141 Edelman Harry H-1
Levina Benl-2
144 Doran Francis J
145 Kurtz Abr Z rabbi-1
Cohen Max J-2
148 Silverstein David
148 Rafike Wm C
152 Metter Jos-1
Silverstein Philip L-2
153 Apartments
208 Friedman Norman
3 Goldstein Bessie Mrs
4 Olenikow Harry
5 Levine Isaac

Joseph av crosses

- 183 Eskin Harold
187 Zuhke Wm L
Green Chas
Sigelow Louis
rear Storage
188 Palmer Conrad-1
Fitzmaurice Louise Mrs-2
191 Feldman Sarah Mrs
192 Vacant
195 Goldman Boris
198 Sweedler Jos
200 Rosenberg Aaron
Hurwitz Leon
201 Braz Leah Mrs
Glassman David
rear Vacant
204 Baron Max
205 Lass Frank
208 Cohen Hyman A
209 Kravetz Harry & Sons junk
Kravetz Harry
212 Levine Harry pnr h
214 Cohen Morris-1
Wenowitz Sarah Mrs-2

SELYE TERRACE fr 893 Lake av west across 884 Dewey av to Lark, wd 10 Lake bus to 1, Dewey bus to 239

- Left odd, Right even
5 Remington Walter C
10 Lund Rose A Mrs
15 Svenhoit John
21 Kelly Frank B
22 Drury Alice G

- 27 Haring Eleanor Mrs
30 Peachey Fred W
33 Martin Willis P
37 Shebbear Eliz
40 Young Helen A
43 Sullivan Andrew N-1
Mulligan Francis J I
46 Holland Nellie B Mrs
49 Lefler Geo H
50 Barron Andrew J
55 Jacobs Norman H-1
Murray Hazen H-2
56 Brien Thos F
59 Collins John L Jr-1
60 Sullivan Chas C
61 Butson Herbert C
67 Buchan Fred O
68 Hughes Mary F
73 Slater Eliz Wm-1
Wash Martin J-2
74 Haka Paul S
Hamburg Isadore M
79 Glenzer John E-1
Roketta Chas-2
Shayne Walter J
80 Reinartz John M
83 Johnson Chas D Jr
84 Harris Wm J
85 Amidon Sherwood D-2
Brennan Thos J plmbr

- 90 Reiss Max-1
92 Friscano Chas-2
95 Vacant
100 Dean Richd K
101 Quade Lottie S Mrs
102 MacAdam David L-2
105 Lawrence Nathan
110 Romig John F-1
Clement Benj H-2
116 Wegman Chas L contr h
117 Kraus Alphonse
121 DeVehigs Frank M
122 Way Harriet S Mrs
127 Wilkin Dean R
128 Davison Herbert W
131 Fuller Lawrence F-1
Gould Carlton J-2
132 Castle J Benham
137 Messerschmitt Fredk
138 McConnell John S
143 Bacon Avery C
144 Cass Ernest A-1
146 DeSantis John C-2
149 Jordin Eliz
150 Martin Chas E
154 Baker Wm W
155 O'Brien Stephen E
159 Griffin Amelia A Mrs-1
Burger Evelyn H-2
164 Schulz Elwood H
165 Lippa Frank J
166 Wilcox Percy L
170 Crowley Joe
171 Gruttadaro Michl A
175 Galvin Jos G
176 Curtis Josephine

Pierpont st crosses

- 194 Burke M Josephine Mrs
Amantia John
207 Smith Florence J Mrs
208 Sherwood Franklin L
213 Martin Emma B Mrs-1
214 LaPlante Loretta Mrs
215 Esse Frank-2
218 Sanden Laura E Mrs
219 Wren Cyril-1
Foggett John R-2
222 Mills Geo W-2
223 Bagan John A-1
Holmes Catherine L Mrs-2
224 Wolk David-1
229 Kimball Arth L-1
230 Margeson Harold W
231 Nolan Jos E-2
232 Kelly Donald-2
233 Meier Clarence W
234 Padgett Albert-2
236 Curry Henry R-1
238 Hahn C L
239 Auld Jennie Mrs
Dewey av crosses
267 Barres Fred
269 Vacant
271 Colwell Edw A
273 Duncan John J
274 Welcher D Harvey
275 Hamilton Chas
276 Conklin Eliz Mrs
279 Martin David J
280 Norris Nellie Galen
283 McEvinney Bernard G
286 Baird J Roy
291 Pifer Edwin W stock broker h
292 Thaxter Florence E
295 Irvin Velma D Mrs
298 Deuel Geo T-1
300 Vacant
301 Blood Adelbert R
302 Vacant

- 304 Turpin Howard J-1
305 Maccallini Alessio
306 Smith Leila
307 Zaccaria Sylvester
310 Torrey Frank J
311 Helligman Raymond D
317 Raab Fredk O E
318 Rishor Donald H
322 Hoffman Mary G Mrs
323 Pollizzi Domenico M
Partilo Chas
324 Galvin Jennie T Mrs
327 Munding Lester J
329 Delavan Robt W
330 Richards Jas L
333 Ranke John H
334 Vacant
337 Britton Wm L
Gundell Chas E Jr
340 Kwon Jos R

Archer st crosses

- 350 Miller Michl F-1
351 Jordan Jas I
352 Ernest Gilbert H-2
356 Reid Richd R
357 Bonesteel Aug G
361 Afroniti Jos
362 King Ralph D
387 Green Margt T Mrs
368 Caffery John M
371 Vacant
374 Armstrong Vivian D
377 Smith Mabel
378 Baker Wm R
383 Vacant
384 Vacant
388 Vacant
389 Faga Vincenzo mus tebr h
393 King Mary H Mrs
394 Kleinhans Wm F
399 Lynch Dewey
400 Ruf Loranz
403 Eynon Richd H-1
Jones Thos P-2
404 Schaffer Marcella M Mrs
407 Vacant
414 Perkins Philip R
415 Wilton Robt
418 Lemoynne Adelbert L pnr h
419 McCord Geo R
420 Dunn Marjorie M
422 Strong Geo A
425 Mangan Patk J
430 Vacant
431 Thompson Edw J
432 Roloff Fredk W
435 Martin Wm K-2
438 Magee Sarah E Mrs
437 Toni Carlo A-1
441 Wingenfield Herman J
442 DiGulio Dominic
445 McCoy John S
446 Witters Susan Mrs
447 Begandy Antonio

SEMINOLE WAY-BR

SENECA AVENUE-IROND

SENECA AVENUE from 580 Norton to City line

- Summerville bus, StPaul-Summerville bus
24 Sargent & Greenleaf Inc lock mfrs
35 Leutung Fritz-1
37 Geogelman Andrew A-2
39 Legier Wilbur M pnr h-2
41 Roberts Edw T-1
45 Jensen Leon H-2
47 Kalota Anthony-1
69 Pepsi-Cola Rochester Bottling Co Inc
76 Monroe Tool & Die Co
100 Jorgan Co optical mach Nester st crosses
133 Hendrikse Howard J
141 Bagne John J
143 Nawrocki Andrew
154 Docteur Russell L
160 Ciupik Steph J
166 Kantonatis Frank
Resolute st ends
Keeler st ends
Reliance st ends
Rau st ends
Ridge rd E crosses
171 Benoit Gerard W
176 Schreiner Geo E
177 Evans Stanley G
182 Koerner Edw A
196 Neacster Jos
202 Marshall Leo
208 Petrone Saml
358 Fuller John W
358 DeForest Chester Wm
364 Nacy Edw J
392 Sage Cornelia Mrs
Ridge rd crosses
439 Rahm Albert W



SIEBERT PL 1945

SHERMAN ST—Con

- 84 Voelkl Jcg
87 Sheehan Katherine E
88 Niles Geo E
93 Walker Chas J
Angle st ends
94 Hull Francis W-1
Shubert Edw-2
St James st begins
102 Petrillo Peter
105 Amico Saml
108 Baker Harriet Mrs
Tufel John E
112 Natalie Chas A
122 Seomolla Jos
Myrtle Hill pk begins
143 Bieder Walter E
147 Scarcella Elvda Mrs
151 Simonetti Donato gro h
Eldon st begins
154 Griffin Maud A hat shop h
161 Parrinello Jos F
162 Fazio Andrew S gro
Woodrow st begins
167 Louder Margt M Mrs
168 Graham Ellz G Mrs
rear Graham Wm H
174 Melia Agata Mrs
175 Davey Fred A-1
Hammond Robt-2
Laudadio Fredk P-2
178 Christa Eliz B Mrs
179 Bianchi Leo J
181 Billone Salvatore
184 Lanaster Robt N music tchr h
187 Dennison Sadie E Mrs
188 Vacant
193 Neabitt Robt
rear Vacant
194 Sheehan Denna
195 Valentine John D
197 Dunham Harry A
198 Williams Wm H
Dana st begins
199 Buono Cecelia Mrs
200 Lanzarotti Carlo
202 DiCamphole Paul
205 Hogan Frank J
209 Bell Frank J
Valle John C
215 Indlekofer Arthur G
216 Savage Peter
219 Barricelli Fredk
222 Vacant
223 Smith J Andrew
226 Liotta Sebastian
228 Penn Alex
229 Buker Arth F
230 Vacant
235 Genovese Luigi
Enright Saml
236 Felix st ends
237 Longo Lawrence
Otis st begins
247 Schaeffer Herbert H gro
Altpeter Kathryn H Mrs-2
249 Enright Saml harber
254 Schaeffer Herbert H
255 Vecchi M Mario
256 Stephenson Leo B
258 Ferrari Fred F
259 Dearing Sarah L Mrs
264 Joneurs Frank
265 Vacant store
rear Goulder Jas H genl contr h
266 Ferrari John
269 Lippa Peter P
270 Kleinhenz Julius J
275 Corsetti Nicholas
278 Tack Orrella B Mrs
280 Harry C Walter
281 Vacant
Chace st begins
286 Berardini Dominico
288 Vacant
291 Bosco Guy J
292 Coniglio Frank J
294 Albee Vincent G
295 Cappabianca Dominic carp h
298 Doughty Alden M
300 Heinsten Wm F
301 Kelly Emmett J
307 Cecale Raffaele
311 Rinaldi Jos
315 Schell Wm J
317 Wachter Wm J-1
Widmer Eleanor-2
319 Schafer Wm F
320 Shirks Motor Express Corp
331 Pollizzi Chas T-1
DiBella Michl E-2
340 Richards Motor Freight
341 VanVoorhia Harriet E Mrs
351 Irwin Bruce-1
Coughlin Michl J-2
Bauer st begins
379 Hiler Helen E Mrs

385 Master Kitchen Equipment Co

- 391 Vacant
401 Goodman Construction Co
407 Vincelli Bros trucking
Michigan st begins
419 Vacant
429 Radner Frank B
431 Sengallo Corrado
441 Moroni Nazzarino
445 DiPonzio Rocco A gro h
Curtis st begins
475 Cabic Maude M Mrs
477 Stiner Myra J Mrs
479 Vacant store

SHERWOOD AVENUE—WEB

SHERWOOD AVENUE fr 385

- Chill av south to Aberdeen, wd 18
Thurston bus
Left even, Right odd
2 Apartments
apt 2 Savage John Jr
2 Voke Alton E
3 Hale Mary B Mrs
4 Betts Elva E Mrs
5 Shields Jos M
Case J Gifford confr
16 Sloan Wm J
18 Oliveri Jos J
Bandel Chas P pntr h
29 Robinson John-2
34 Hargreave Harold-1
35 Kmnitz Howard J
38 Dunbar Wm H
42 Lewis Waldo A
43 Hill Carl J
50 Tanger Frank H
51 Miller Ida M Mrs
55 Steele Amasa E
58 Bassett Geo W
61 Tompkins Wm H
62 Stutchbury Niles E
66 Vormeng Harry A
70 Disney Geo W
71 Zulgelder J Gerald-1
75 Ernisse Floyd W-1
Ernisse Walter A-2
76 Vacant
83 Holiban Ella B Mrs
84 Schrader Chas W
89 Becman Horatio A
90 Smith Fredk paper hanger h
95 Haefner Mary Mrs
98 Weber Victor J
101 McAuley Kath
102 Zimber Chas Jos
103 Goodrich Roland C
106 Montana Jas
107 Marullo Saml D
110 Wilezewski Emma Mrs
111 Grein Wm C
116 Werner Fredk J
118 Burns Barbara E Mrs
120 VanBilliard Howard B
121 Vacant
123 Vacant
125 Conway Frank H
126 McCarthy John D
132 Newell Everett E
136 Smelt Percy
137 McAlton Vernon O
142 Pearl Irene-1
Stuents Danforth B-2
143 Multihill Catherine R Mrs
146 Herriott Edwd J
147 Thomson Alex
151 Peth Howard W
152 Schmid Chas C
153 Dooley Bridget Mrs
156 Stewart John R
157 Campbell Wm W
160 Kline Maurice M
163 Young Richd H
164 Goold Henry B
168 Robinson John M
169 Vacant
Bedfield Nellie S Mrs
177 Lang Nora E Mrs
178 Russo Ciro P
181 Collins Wm
182 Dowling Grace N Mrs
185 Graham Estella R Mrs
187 Schler Elmer F
188 Thurston Wm B
192 Mangan Bessie L Mrs
193 MacLarty Lucy Mrs
197 Vacant
Arnett blvd crosses
230 Brown Alex J
237 Cherry Wm E
238 Vacant
241 Luescher Willard I
242 Smith S Jessie
243 Busack Thos G
251 Erb Frank O Rev
254 Beutel Louis
255 Henderson Thos builder
Read Richd

259 Cook Chas E

- 260 Bradfield John Harry
263 Smith Earl D
264 Farrell Thos M
268 Tuety Howard M
269 Holderle Fredk W
273 Toomey Ray M
274 Purple Howard M-1
Graham Wm J-2
280 Gazeley Jane M Mrs
281 Pruitt Austin H
285 Green Alf Leroy
286 Purdy Geo E
291 Shakeshaft Chas F
292 Moore Leonard R
295 Lynes Mary W Mrs
296 Knapp Louis L
299 Sloan Wm J
300 Clark Mary I
303 Dalton Francis A
306 Pettris Beatrice S Mrs
307 Huff Wm J
310 Rayhill Lynda W Mrs
314 Clancy Erwin W-1
Rutherford Walter A-1
VanDiver John J-2
Conster Arth J
315 LaDue Ernest M-1
Murphy Erwin J
Bradstreet Alma Mrs-2
Kissinger Oran E-2
326 Scott Mary M
329 Teall Chas L

SHIRLEY STREET fr 84

- Haistead north to 759 Blossom rd, wd 21
Main bus
Left odd, Right even
15 Verhagen Frank L
25 Mower Chas G
Brentwood st ends
43 Ramsay Jas F
Kahl Ernest elec contr 1
-1
Clark Ernest L-2
65 Vacant
67 Dietz Henry J
Gale ter ends
80 Vacant-2
82 O'Meara Thos-1
95 McTaggart Ella Mrs
97 McLeod Ruth W Mrs

SHIRLEY TERRACE—GR

SHORE DRIVE—IROND

SHOREHAM DRIVE—BR, PTFSD

SHORT STREET fr 34 Sixth

- east to 721 N Goodman, wd 18
Goodman bus
Left odd, Right even
1 Olandese Saml
2 Gaul Chas-1
2 1/2 McArthur Wm J-2
6 Costanza Saml
7 Colombo Philip
9 Noto Jos
10 O'Beirne Sarah K Mrs
15 Meyer Wm C-1
Welker Aug C-2
19 Howe Edw L
20 Levechio Filipo
22 Copazzo Peter
25 Temple Jennie Mrs
26 MacOlmisie Mary A Mrs
28 D'Amore Lorenzo
29 Prachel Allen
30 Noto Saml
Seventh st begins
44 Keck Helen B Mrs
48 Ingerson Donald

SHUART STREET fr 12 Lawrence

- east to 323 Alexander, wd 6
Park bus to S Union

SIBLEY PLACE fr 459 East

- at southwest, wd 12
Park bus to Alexander
Left even, Right odd
6 Watson Jas S Jr
7 Clark Walter
8 Hill Annie B Mrs
9 Meyer Edwd J-1
Knauss Effie S
Wilkins Gwendolyn Mrs
Kennedy John W Jr-2
Kaiser Dorothy F
Vacant-3
10 Doyle Frances L Mrs-1
Howleson Alida Mrs
Roberts Eunice B Mrs-2
Burns Adelaide K Mrs-2
12 Lighthall Gladys E-1
Libby Carlyle L-2
13 Vacant

14 Vacant

- 15 Gannett Mary T L Mrs
16 Wellington Cath Mrs-1
Bruce Virginia B
Frankel Edw B
Moser Fredk C-2
Holloway Merrill D-2
Vacant-3
17 Vacant
18 Coit Fredk W
20 Raines Geo R
24 Scott Royal W

SIDNEY STREET from 1516

- Main East north to 147 Cedarwood ter, wd 18
Main bus
Left odd, Right even
6 Apartments
apt 3 Lawrence Claudia M Mrs
4 Lukas Geo
5 Piehler Benj S
6 Markowitz Carl E
18 Reandean Geo E
19 Penlon Cecelia B Mrs
20 Kearney Jos E
25 Molz Emmet
26 Albrecht Fredk C
31 Harris Carrie M Mrs-2
32 Holman Louis G
35 Walters Frank J
36 Vacant
38 Pierce Floyd E
41 Godfrey Henry F
42 Hess Chas V-1
Smith Walter T-2
47 Tilly Emil A
48 Tubro Henry J
52 Meagher Wm P
53 Grieves Wm W
57 Dunn Edwd J
58 Perschel Neil
60 Christmann Chas F
61 Grillo Salvatore
66 Ursprung Geo H
67 Vacant
70 Gihney Agnes A Mrs
71 Weller Howard B
Brumber Vernon L carp
76 Brice Myrta E
77 McAlpine Michl
82 Manning Catherine F Mrs
83 Rousos Spiro
88 Stevenson Jas F
89 Osband Israel-1
Kravetz Jos M-2
90 Clark Della D Mrs
97 MacPhee Mahlon
98 Agne Louise E

SIEBERT PLACE fr 753 Clinton

- av N, west, wd 5
N Clinton bus
Left odd, Right even
5 Grass Eug A
6 Vacant
7 Schoeneman Clarence J
8 Hecker Frank
8 1/2 O'Connor John J
9 Zimmer Jos J
Neva Geo
Mauder pk ends
Schauman st ends
10 Shapunow Garson
12 Lacagnina Saml
14 Pozella Jos
14 1/2 Francione Mario
16 Tarquinio Paul
18 Giganto Quintino
20 Fehrenbach Edwd J
22 Vacant
24 Lampert Karl
26 Schmidt Mary E Mrs
28 Well Clayton N
30 Hoestery Albert E

SIGEL STREET fr 48 Central

- Park north to 39 Bay, wd 16
Bay bus
Left odd, Right even
2 Mastrostomone Jos
5 Lucchessi Salvatore Mrs
poultry h
7 Vacant
7 1/2 Vacant
11 Vacant store
Ange Chas-1
Locetti Josephine Mrs-2
12 Fanara Carrie-1
Cometa Guy
DiGiovanni Grace Mrs-2
13 Tartaglia Vincenzo
14 Punzi Vincent
15 Berte Giuseppe
16 Montalio Gaetano-1
Vacant-2
17 Peraino Jos
18 Laloggia Giuseppe
20 Vignari Philip T-1
Gennell Anthony
Barone Henry
22 Sammartino Rosario

SILVER STREET fr 53 King

- west and south west to 80 York wd 20
West bus to cross streets
Left odd, Right even
Eisman alley begins
5 Jackson Janet R Mrs
Madison st ends
Rosensbach pl ends
Jefferson av begins
Brown st crosses
11 Both Margt M Mrs
15 Vacant
Dangler st begins
19 Bianchi Pauline Mrs
Saxton st crosses
22 Eisenmann Fredk G
25 Palozzi Antonio
28 Hess Elmer G
29 Scribano Salvatore-1
Vacant-2
32 Cardone Betty M Mrs
Storage
33 Corneia Antonio
39 Manioel John E
40 Vacant
43 Formicola Costantino
44 Stevens Anthony
47 Muscatella Jas S
51 Keegan John J
Dangler st ends
52 Soldi Rose Mrs
57 Maira Frank S
62 Greggo Frank J
63 Gates Lawrence E
67 Sullivan Chas J
70 Reichardt Wm I
73 Chapman Emma L Mrs-1
Derioth Erhardt-2
78 Vacant
82 Graves Everett
87 Lass Walter C
90 Stewart Albert V-1
Forest Raymond-2
91 Vacant
95 Waiters Fredk O
96 Wahn Theresa M Mrs
97 Vacant
100 Kinsella Richd
rear Ranger Anthony A
101 Vacant
105 Bieck Clarence B
106 Dietrich Raymond J
108 Litoff Chas H
109 Binere Saml P
Hertel st ends
112 Lorusso Pasquale
Love st begins
122 Longmore Clarence O
126 Nacear Cleophas J
127 Nesbitt Richd L-1
Mosele Elwood L-2
130 Kelly Thos J
131 Huck Eva C Mrs
135 Hogan Michl M
136 DiLillo John
140 Borriuo Peter-1
Hess John A-2
141 Tartaglia Anthony
144 DeFrank Jos
145 Vacant
148 Hurrell Geo W
149 Piano Agostino
162 Heck Ernest F
Eddy st crosses
160 DiLella Mathew gro
162 DiLella Mathew
164 Missler Frank J
170 Vacant-1
Ehrmentraut Edwd-2
174 Gallo John
178 Vacant
186 Crouse Geo D-1
Schaeffer Eliz Mrs-2
Essex st ends
190 Aikin Georgia E-1
White Alden G-2
Calvert Robt H-2
194 Dietz Wm F
Kensington st ends
Taylor st begins
220 Pompelio Jos
230 Johnson Theresa Mrs
236 Talone Jasper H
238 Schultz Urban W
239 Ambler Anna Mrs
240 Vacant

SIMMONS STREET—GA

SIMPSON ROAD—IROND

SIXTH AVENUE—GR

SIXTH STREET fr 284 Pennsylvania

- av north to Randolph, wd 18, 22
Bay or Clifford bus
Left odd, Right even
18 Vacant
Short st begins
19 DiMaria Jos

# CLINTON AVE N 1940

- 1112 Clinton Av North—Con
- 697 Merages Constantine conf/ Oakman st ends
- 698 DiBella Frank meats
- 700 Caccamise Jos billiards
- 702 Thorn Clarence A dentist Vacant—2
- 704 Clinton Plumbing-Heating Supply Co
- 706 Zizi Anthony shoe rpr Litvik Abr—1 Kowalik Frank—2 Lane Herman Katsowitz Hyman tailor
- 707 Levinson Hyman fruit h
- 710 Cook Annie C Mrs—1 Raufelsen Mary S Mrs—2
- 711 Petrotta Paul & Son meats Buono Angelo—1 Lane Chas E—2 Sciolino Chas R Welder st ends
- 716 Bevilacqua Emilio barber
- 717 Colaianni Jos meats h
- 718 Schwab Valentine G men's furnes Needham Maude M Mrs—2
- Ratafel Theresa
- 719 Vacant
- 720 Callari Michl uphol
- 722 Koval Max—2 Schwartz Wm
- 723 Gallina Thos—1 Doratro Michl Montante Jos—2
- 724 Opperman Frank G second hand books
- 726 Rochester Oil Burning System mrs agts
- 727 Pennisi Salvatore fish h
- 728 Edeleman Adeline M—2 Goldfarh Jack Y Strapp Merwin
- 730 New York Fur Shop Sellinger st begins
- 731 Clinton Beauty Shop LaRar Frances J Mrs rear Vacant
- 733 Young Arthur J
- 734 Hart's Food Stores Inc gros
- 736 Floa Marion M Mrs—2 Jones Paul Prusak Walter Redsicker Eliz Mrs
- 737 Abramow Jacob phys Williams Milton M—2
- 738 Vacant
- 740 Grosser Geo M—2
- 741 Streb Helena Mrs
- rear Vacant
- 742 Carson Printing Co
- 746 North Clinton Auto Parts Vacant store
- 747 Gansey Henry D—1 Farley Harriet A Mrs—2
- 749 Gossman Nathan barber Siebert pl begins
- 752 Lutheran Inner Mission Society Inc Goodwill Shoppe The second hand gds
- 758 Makley Lena Mrs
- 759 Reiland John A coal h musical instruments
- 764 Shabbarasi Music Co musical instruments Shabbarasi Anthony saxophone tchr Shabbarasi Rose S piano tchr Rauber st begins
- 765 Shuman Saml—1 Levine Frieda Mrs Emburgia Gaspere—2 Bessie pl begins
- 769 Fanello Angelo tailor Dmytriyw Roman Pajnowych Michl
- 772 Summers Bedding Co Summers Wm P
- 774 Koester Wm P restr
- 776 Flower City Knitting Mills
- 777 Francione Verlino
- 778 Powers Leo bait h—2
- 780 Volk Ben Motors Inc autos
- 781 Prestalian Anthony fruit h Kappel pl begins
- 786 Canale Rosario—1 DeWolf Mary Mrs—2
- 790 Sehailer Wm W phys h
- 791 Liguri Saml shoe rpr Vacant—1 Raetano Rocco—2
- rear Raetano Rocco baker Miller Paul G—1 Francis Sobbie G Mrs—2 Smith Robt
- 795 Variety Bargain Store Marthage Jos M—1 Hartman Fredk Soeffling Clarence A—2
- 799 Haeltzer st begins Langefeld Keirsbilck & Meeh meats
- 801 Clarner Alf E—2 Beam Ruth A Mrs
- 803 Belfor Hyman women's clothing
- 804 Giambra Frank gro h
- 806 Giambra Frank conf
- 807 Schoenhals Louis—2 Hehn Oscar Stonefield Abr Belding Anna Mrs
- 809 American Economy Stores Serantom st ends
- 810 Muttscheiler Louis M barber h
- 814 Raab Louis
- 817 Arnone Stephen—2
- 818 Rocktaschei Wm G phys
- 819 Raab Wm H—2
- 821 Arnone Stephen liquors
- 822 Mengel Edw C meats Fritz Scientific Laboratory toilet articles Fritz Aug J—1 Shelter Walter A—2
- 823 Friedlander Max—2 Knobel Wm Groh Chas
- 825 Weinstein Saml bicycle rpr
- 826 Anthony Howard C—1 Rubin Jack Pfenig Bertha—2
- 829 Richter Erhardt
- 830 Martellotta John fruit h
- 831 Richter Erhardt baker
- 833 Fortuna Nicholas barber
- 835 Conella Frank—1 Nardacchione Costanzo—2
- 836 Metzger Bros picture frames
- 837 Vacant store
- 840 Allenby Josephine Mrs dry goods h
- 841 Clinton Supply Co gros and bar supplies
- 843 Bobb's Tailors & Cleaners Evergreen st ends
- 844 Wirth-Bott Co restr Bott Albert J—2 Thomas Mary Mrs Sullivan st begins
- 850 StMichael's Church
- 852 Nettie's Beauty Shop Aubrey Clarence B—2
- 854 Bonnie Art Shop dry gds Heberger Anna Mrs—1 Romball Clarence B—1 Heberger Andrew—2
- 858 Rose Florence Mrs
- 860 Washer Service Shop washing machines
- 864 Boesel Emil O baker h Florack Arthur F Rev Klintjes John Rev Lux Donald E Rev
- 870 MAIER'S L W SONS funeral directors See page 106
- 873 Walds Dress Shop
- 875 Better Edw P Stewart Edw P
- 877 Mattern Sisters mlrns
- 878 Maier Louise Mrs
- 879 Vacant
- 882 Schulman's Appliance Store
- 884 Thrifty Dry Cleaners & Dyers
- 885 Great Atlantic & Pacific Tea Co The
- 886 Mazza Michl A gro Clifford av crosses
- 892 Yaeger Walter II gas sta
- 895 Kleinhand Pharmacy
- 899 Stark Chas A Co florists
- 901 Clifford & Clinton garage Dengler Albert C
- 903 Sandler Isadore woolen gds
- 905 Czarnosky Betty Mrs—2
- 907 Koren Julius shoes
- 911 Painter Grill
- 913 Same as 911 do
- 914 Lapple Rose Mrs Cohen Dorothy Mrs
- 915 Empress Theatre Radio st begins
- 922 Lapple Norman M L
- 924 Dime Banking and Loan Assn
- 926 Lyons Walter W dentist
- 927 Vacant
- 928 Lapples O K Bakery Lapple Fred L LaForce st begins
- 931 Howard Vernon W conf h
- 933 Kesselring Jos restr
- 936 McMurray & Katerie barbers
- 937 Vacant
- 938 Reinhart Michael T Jr beer and ale Reinhart Anna M Mrs Hubert Christina Mrs—2 Winkler Alois
- 939 Hubert Christina Mrs—2 Winkler Alois
- 941 Engels W E hardware
- 942 Kesselring Jos—2
- 944 Cohen Benj H druggist Kesselring Francis—2
- 945 Oster J & Co gro
- 946 Heinlein Frank C—2 Panzen John shoe rpr
- 948 Vacant
- 950 Shapiro Sophia Mrs—2 Swan Cleaners Inc Mead st begins
- 953 Schande Geo J
- 959 Pisa Michele
- 961 Pisa Michele meats Flower st ends
- 962 Benkert Adolf meats h Schwartz Jos B—2 Fackelmann John—3
- 966 Filippone Louis fruit h
- 969 Vogt Store dry gds Vogt Helen T Mrs—2 Amering Wm
- 970 Vacant
- 975 Lohlaw Groceries Inc
- 976 Jaffe Lena Mrs—1 Blum Nathan—1
- 978 Vacant
- 978 Royal Millinery
- 981 Hart's Food Stores Inc provisions rear Bodeau Wm J
- 982 Royal Dress Shop The women's clothing Carl st begins
- 983 Kubasiewicz Benj—2
- 985 Angela's Beauty Shoppe Pecora Saml
- 989 Bielen Edw
- 992 Krug Wm H
- 993 Breggia Francis Hellard Louis
- 994 Golze Paul
- 997 Uehelman Edw M Treyer st begins
- 1000 Segelin Bros clothing mfrs rear Vacant
- 1004 Popp J Geo
- 1005 Mengel Wm restr
- 1009 Vacant
- 1010 Fischbein Morris R phys Crist Bernice L
- 1011 Lmo Edwin G
- 1014 Schwab Martin W
- 1015 Schiaw Bros auto rprs
- 1020 Fischer Carl
- 1021 Fischer Ida G
- 1021 Brant Anna M hairdrrs Kay Alice Mrs Macin Rose—2
- 1024 Husch Rachael Kiel Wm H
- 1025 North Baptist Church
- 1028 Burns Geo S phys h Avenue A crosses
- 1036 Ulsamer Jos baker b—1 Zwick Wm—2 Griswold Harry E—2
- 1038 Kroeckel Modest F barber
- 1041 Frisch Aug W meats
- 1042 Yaeger Chas—1 Redding Gilbert G—2 Wilkinson Richd G—2
- 1043 Frisch Aug W—2 Feldman Hyman tailor
- 1044 Iamelle Alveda Mrs hairdrr
- 1047 Schermerbeck Edw G
- 1048 Maurello Rocco S—1 Cassarino Rosario—2 Rump Philip G
- 1050 Marocco Ida gro
- 1051 Rump Philip G barber
- 1054 Witzel Jos C Kaufman David wool conf h—1 Ebert Paul C W—2 Roth Harry L
- 1056 Rosbach Gustave phys h Ketchum st begins
- 1081 Kircher Jos Jr—1 Williams Loretta Mrs—2 Kosbab Max W
- 1065 Clinton Auto Exchange Inc Egara Realty Inc real est
- 1072 Pfaff John J Pfaff Norman J phys
- 1073 Vacant—1 Weyl Wm H—2
- 1076 Dierna Saml shoes h
- 1081 Cirman Fannie Mrs—1 Schneider John T—2
- 1086 Koetter & Sayre Inc gas sta
- 1087 Fackelmann Henry J restr
- 1089 Wirth Anthony P—2 Mossew Walter Tyler Roy D Wirth Stanton A Wirth Anthony P plmbr Morrill st crosses
- 1100 Komisar Gertrude Mrs gro
- 1102 Eagle Auto Parts
- 1104 Eagle Service Station gas sta
- 1105 F & G Service Station gas sta
- 1116 Weissend Bros Wood Products Bloomingdale st begins
- 1130 Schwab Lisette L beauty shop
- 1136 Schwalb Nicholas J Rieflin & Radtke chiropractors Radtke Bertha M Weishaar Max J
- 1152 Vacant
- 1153 Mussen Ernest—1 Redding Jesse W—2 Hickey-Freeman Co clothing mfrs
- 1155 Walter-Morton Inc clothing mfrs Avenue D crosses
- 1160 Miller's Drug Store
- 1162 Vacant
- 1163 Kowalewski Barney restr LaForce Mary Mrs—2 Zirmgibl R A & Co confectionery
- 1165 Caccamise John barber Caccamise Teresa Mrs beauty shop
- 1166 Olga's Beauty Shop Ross Edw G dentist Wolf Fredk
- 1168 Brook's Bakery
- 1171 Mazzola Geo S VanGrol Danl
- 1172 Goossen Clarence W—1 Goossen Peter—2
- 1177 Renner Jos M
- 1178 Kment Louis barber
- 1180 Vacant store
- 1182 Labeika Jos
- 1182 Rieger Reinhard—2 Rieger Reinhard restr Bismark ter begins
- 1185 Karmas Anast conf
- 1191 Thompson Harry W conf
- 1192 Surwillo Philip W whol confectionery
- 1193 Vacant
- 1194 Surwillo Philip W
- 1195 Cameo Sweet Shoppe
- 1196 Ferguson Edna Mrs beauty shop Ferguson David H
- 1197 Cameo Theatre
- 1202 Patenall Bertram G Jr
- 1205 Furland Edw C
- 1207 Tunison Elisabetha F Mrs
- 1210 Kohlman The bsmt Yaeger Henry L apt 101 Miller Jack
- 1210 Stebbins Everette R
- 1214 Goodman Meyer
- 1215 Yates Hyman
- 1216 Lasken Harry
- 1217 Zweig Julian
- 1218 Sherman Emanuel
- 1219 Gilbert Leo E
- 1211 Sanow Morris B
- 1201 Epstein Morris
- 1202 Michaels Rose Mrs
- 1204 Sokol Eli
- 1205 Gordon Philip
- 1206 Grossman Leah Mrs
- 1207 Solomon Nellie Mrs
- 1208 Levy Mary
- 1209 Woehrel Chas
- 1210 Weinrib Benj
- 1211 Gavin Jas E
- 1212 Rosenthal Harry
- 1213 Mendelsohn Nathan
- 1214 Cavalier Julius
- 1215 Kromman Leo P
- 1216 Senior Paul
- 1217 Kusner Paul
- 1218 Bersin Abr
- 1219 Reitkopp Jacob
- 1215 Krebs Frank A Watson Leonard R
- 1216 Jafferson Simon gro h Stein Julius A Kohlman st begins
- 1221 Sauers Herbert S
- 1224 Hart's Food Stores Inc grocers
- 1227 German Sausage Shop Hoss Jacob—1 Bertsch Otto—2 Mikels Raymond Walter Clara
- rear Vacant
- 1228 Bell's Market meats Rehn Wolf—2 Kaufman Rose Mrs—2 Schaft Bernard—2
- 1230 Vacant
- 1231 Stephan Martio Jr gro
- 1233 Yaeger Genevieve M Mrs baker Yaeger Henry—2
- 1234 Rialto st begins
- 1240 Schidakowitch Simon Bonignore Salvatore mason h Bonignore Marcus R phys
- 1243 Kuhn Frank J
- 1248 McCulloch Donald J
- 1249 Enman Regina Mrs
- 1252 Gouette Moses A conf
- 1253 Buggy Frank J
- 1254 McMahon Alice—2 Glende Walter H C—2 VanRemoortere Peter A meats
- 1255 Burbank st begins
- 1259 Krueger Norman D
- 1281 Reinschmidt Wilhelmina Mrs
- 1264 Mascari Vincent gro Bills Jas E—1 Michelson Saml—2
- 1265 Wilfred Beauty Culture Studio Tishkoff Saml S
- 1267 Battaglia Lucio
- 1268 Weffer Carl barber
- 1269 Vacant
- 1270 Red Wing Cleaners clnrs and dyers
- 1271 Vacant—1 Gaering Carl—2
- 1272 Apartments apt 2 Morrison Richd C
- 2 Steuerwald Arthur J
- 3 Gantner Erwin
- 4 Hamberger Aug
- 5 Ortleb Max
- 6 Lustik Jack
- 1273 Weisner Adolph shoe rpr Mazza ter ends
- 1276 Gorelick Sarah Mrs conf
- 1280 Piraino Lorenzo—1 Onusset Fritz—1
- 1282 Lylian Jacob—1 Rudowicz Josephine—2
- 1287 Will Ambrose radios
- 1288 Arch Hotel Farkas Hermina Mrs Oscar st begins
- 1289 Decker Ruth B Mrs lending library
- 1293 Bean Harold S
- 1294 Reisinger Esther M Mrs—1 Atwood Louis E Stiens Paul R—2 Roberts E Irene Mrs—2
- 1299 Vacant
- 1300 Boisitz Jos
- 1304 Burke Wm M
- 1309 Bonignore Jos
- 1310 Bader Ludwig
- 1315 Marucca Rose Mrs
- 1316 Vath Faustein—1
- 1321 Hagestyn Chas M—2
- 1322 Kaufman Chas phys h
- 1322 Cassata John shoe rpr h
- 1325 Shaheen Geo K pnt h
- 1326 Michael Frank dry gds
- 1328 Hoffner Susie conf
- Boichard st begins
- 1329 Bott Clarence J dentist Flanagan Edw P—1
- 1335 Kowarc Sigmund F hardware h—2
- 1337 Harris Food Store Harris Gottlieb—1 Miller Chas J—2
- 1340 Uncle Sam's Stores Inc gros Kleinhaus Eug B—1 Huls Justine M Mrs—2 Seeman Hyman Kopp Carl J—2 Berg Geo P—2 Adams Fredk G—2
- Trenaman st ends
- 1346 Maggio Jos fruit h
- 1352 Koehler John
- 1357 Trippidi Vincent—1 Barresi Antonio—2
- 1358 Franciosa Salvatore—1 Dent Peter—2
- 1362 Abel Alma G Mrs
- 1365 Bekasinski Michl J

HOELTZER ST 1940

1172

MANUFACTURING and REPAIRING | **LIKLY'S** | Everything for the Traveler Including Costume Jewelry

271 MAIN ST. E. | Rochester's Leading Luggage Store | PHONE STONE 915

**Highland Parkway—Con**

100 Barnum Alf E  
103 Carpenter Chas A  
106 Braden Ralph H  
109 Fisher Raymond C  
110 Bridge Ezra R  
120 Stanbro Florence E Mrs  
121 Apartments  
apt 1 Parvis Merrill M  
" 2 Utter Marvin E  
" 3 Shaub Paul R  
" 4 Slaughter Robt R  
" 8 Smith Chas F  
" 9 Morrelle Saml  
" 10 Cross Earl C  
125 Apartments  
apt 1 Snyder Paul L  
" 2 Raney J Lester  
" 3 Perry Everett L  
" 4 Greenfield Edwd W  
" 5 Graham David C  
" 6 VanNostrand M Eug  
" 7 Baker Geo C  
129 Ade Chas W  
132 Ralph Anthony R  
135 Kallcock Arthur W

**Kallock rd begins**

140 Hawley Wm Earl  
153 Schroeder Henry C  
171 Aspenleiter Valentine O  
172 Horchler Wm  
175 Schroeder Paul M Rev  
180 Shepard Kate A Mrs  
185 VanDussen Martin  
186 Bouchard Saml E  
190 Trentman Harry A  
191 Landrock Paul  
199 Broomfield Roy C  
205 Vacant  
206 Wahl M Martin  
210 Grab Austin F  
211 Simmons Francis J  
217 Bahringer Edwd D

**HIGHLANDS The Durand Eastman Park at end of Winer rd**

Sea Breeze bus

0 Vietnus Wm W  
0 Lander Raymond A  
0 Dutcher Hertha V Mrs  
0 Lamb Robt M  
0 VanDoorn Chas E  
0 Tate Kenneth L

**HILLCREST STREET fr 334 Randolph north to 1655 Norton**

nr N Goodman wd 22  
Goodman bus to cross sts

Left odd, Right even

14 Engels Earl W  
15 Guggino Patsy G-1  
Cappellino Peter L-2  
29 Salamone Jos  
30 Gugno Mariano  
52 Elvano Paul-1  
Gorawi Christopher G-2  
61 Frederico Stephen  
62 Scarpulla Chas  
72 Tantillo Josephine Mrs gro

Tantillo Jas S  
Perkins av crosses

83 Polvino Rose Mrs  
105 Metzlar Laurence  
147 Mancuso Saml  
164 LoTempio Salvatore  
169 Ferrari Vigilio  
175 LaVetro Jos W  
198 Lobue Jos  
Corwin av crosses

217 Cubiotti Pasquale  
239 Termito Stephen-1  
Claery Frank R-2  
rear Epollito Jos F

**HILLENDALE STREET fr 515 Thurston rd west to 406 Westfield wd 19**

Thurston car

Left odd, Right even

1 Baccia Mary L  
Merz John F  
Rose Robt H  
2 Menard Raymond G  
McGivern Charlotte A  
16 Lynch Eliz M  
18 Shafer Lucy E Mrs  
19 Rumsey Mark  
21 Kreiser John A  
22 Olney Herbert E  
25 Hay Edwd B

28 Banker Freck T  
31 McQuaid Margt A Mrs  
32 Crincan Robt  
35 Long Frank L  
38 Lohde Yrjo  
41 Sporer Gottlieb  
47 Leary Roy M  
48 Kelly Francis D  
50 Campbell Jas I  
51 Lippincott Howard C  
52 Burgie Kermit  
54 Alexander Walter C  
55 Burchard Arthur T jr  
57 Murphy Chas  
58 Morrison Chester H  
59 Moore Geo A  
60 Waite Geo M  
61 Wooden Alverne G  
64 Lynch Carrie E Mrs  
66 Dodson Oscar A  
67 Andre Chas E  
69 Burrows Chas E  
70 Clevenger Leslie E  
72 Bartlett Albert J  
73 Harring on Chas H  
74 White Arthur W  
75 Wallis Alice Mrs  
76 Myers Elmer G  
77 Moore Howard G  
80 Bryson Jos E  
83 Yates Edwd  
85 Holmes Raymond P  
86 Corey Roy S  
89 Johnston John  
90 Russell Chas E  
92 Coats Geo H  
95 Hendershott Chas N  
96 Erickson Julius R  
101 Thom Raymond A  
102 Ward Chas W  
105 Hartman Oscar H  
106 Foley Jennie R Mrs  
111 Brook Geo T  
112 Woodhall Albert E  
115 Bartels Wm  
117 Sullivan Leo V  
118 Olson Fredk E  
121 Withers Chas A  
124 Cowan Thos L  
127 Statt Clarence G  
128 Norden Carl  
130 Henderson Lewis R  
131 Henry Jeannette  
134 Bennett Chas R Mrs  
137 Mensing Bernard J  
140 Swan Fred C  
143 Guy Winton F  
144 Schaefer Cranson G  
146 Brown Howard A  
147 Beebe Wm E  
150 Neidhardt Susan S  
152 Burrill Leonard T  
154 Schafer Clarence H  
156 Schraven Mary K Mrs  
167 Kirby Sylvester J  
168 Pile Fred M  
169 Fetter Herbert L  
170 Hunn Frank F  
Geneese pk blvd crosses  
195 Bills Donald

**HILLSIDE AVENUE fr Norris**

west crossing Winton rd thence south across Highland av, wd 21

Subway to Winton

Left even, Right odd

30 Havens Geo  
40 Ecker Jay W  
85 School No 1  
96 Schoenthaler Geo H-2  
98 Schulz Harold F-1  
104 Kirkbright John S  
111 Hunka Kazmir  
112 Sheehan John E truckmn h

117 Stark Geo  
120 Youmans A Dewitt  
123 Harrott Alf  
129 VanCuran Jennie Mrs  
130 Root Benj H  
135 Howard J Taylor  
Banga fer begins  
136 Hagstrom Walter J  
142 Beaman Leland E  
147 Pappas Jas real est h  
148 Vragel Henry G  
153 West Fredk S  
154 Borknessel Calvin W  
157 DeMallie Harold R  
180 Humphrey Carl P  
163 Van De Mar Abr  
168 Higgins Frank O

171 Lewis Fred S-1  
Cole Chas F-2  
172 Morrell John W  
176 Neady Melchor D-2  
178 Berggren Robt paints h-1  
182 McKee Wm H Rev  
184 Rochester Valve Co steam specialties  
Light Arthur S  
190 Lovett Wallace E  
192 VanRusdale Davis E  
Cobbs Hill dr crosses  
197 Byington Brunson I  
199 Koch Emil C  
200 Stehler Carl W  
203 Borkman Victor R  
205 Briggs John M E  
207 Belmarie Richd O  
210 Bon Christophe C H  
215 Chapin Verna-2  
217 Fuller Allison P-1  
228 Verhaegen Kate Mrs  
229 Hubbard Wm W  
Nursery st ends  
Gravel rd begins  
248 Weidenborner Anthony L  
254 Ryan Wm A  
260 Brown Leon R  
266 Mix Stanley W  
270 Nelson Dorance Mrs  
276 Brodie Clarence C  
Hartsen st ends  
300 Purdy Chas E Indry h-1

Everts Monroe  
DeWitte Wm R-3  
Winton rd S crosses  
356 Bridgman Geo A  
364 Lauer Edith M  
Aberthaw rd begins  
Cathaway pk begins  
390 Prouty Helen E Mrs  
404 Candee Allan H  
414 Standard Retail Planners management engs  
Marsden rd ends  
458 Bacon Faith S Mrs  
470 Ott Carl D  
524 Randall Chas R  
530 Woods Howard M  
580 Nevin Wm S  
Nunda blvd ends  
592 Glanville Robt B  
616 Holahan John J jr  
624 Seel Elmer G Dr  
631 Same as 327 Castlehar rd  
640 Nelson Edwd J

Highland av crosses  
Castlehar rd ends  
SanGabriel dr ends

**HILTON STREET fr 401 Main**

W south to 238 Troup wd 11

West bus

Left even, Right odd

3 Vacant  
7 Piggione John-1  
Camerchioli John-2  
9 Lombardo John  
10 Ruffino Eugenio G-1  
Fornataro Michl M-2  
17 D'Argento Frank-1  
Masucci Philip-2  
19 Regna Celia Mrs-1  
Corlese Chas-2  
Fiorelli Alex  
Struble st begins  
26 Hardwood Lumber Co  
33 Scotto Saml J

**HINCHER STREET fr 4711 Lake av west wd 23**

Lake car

Left odd, Right even

15 D-Rosa Rocco  
17 DiMassino Biado  
19 Brandifino Richd D  
22 Vacant  
23 Angione Serafino  
26 Hoykie Mary Mrs  
59 Coffey Henrietta Mrs

**HINSDALE STREET fr 334 Rosedale east to 133 Culver rd wd 14**

Monroe car to Rosedale

Left even, Right odd

Avondale pk ends  
2 Tanner Lulu M Mrs  
6 Smith Raymond J

14 Paap Peter pntr h  
16 Zeitlin Stella Mrs  
18 Brightman Norman  
20 Welch Chas J  
22 Palmer John C  
24 Zachman Clayton C  
28 Gibb Wm D  
30 Kely Lester  
32 Brint Leon M  
34 Yells Walter H  
36 Young Mildred L  
38 Finn Nellie Mrs  
38A Cottrill Wm T  
40 Kemp Lois I  
42 Marks Bertha Mrs  
44 Schleyer Chas B  
46 Peca Walter J  
48 Fien Julius  
50 Proctor Amelia S Mrs  
52 Melching DeForest D  
Belmont st crosses  
60 Drexler Meyer  
62 Parish Louis  
64 Gans Frank H  
66 Vacant  
68 Cohen Hyman M  
70 Cohen Chas  
72 Rothstein Arthur H  
74 Stone David  
76 Dworsky Paul  
Werner pk ends  
78 Dworsky Herman  
84 Horwitz Thos

**HIXSON STREET fr 10 Mar**

east to 47 Thomas wd 8

Joseph bus to Clifford av

Left odd, Right even

1 Levine Jos pntr h-1  
Pearlman Nathan  
Pearlman Ida Mrs-2  
Adams Harry P  
3 Swartz Hyman  
Solkoff Morris  
4 Berkhauser Adeline Mrs  
5 Marciszewski Danl  
6 Kemp Jas R  
7 Seel Rae Mrs  
8 Simons Fannie Mrs  
9 Brautman Kalman  
11 Shapiro Esther Mrs

**HOBART STREET fr 384 West av south to 446 Chili av wd 20**

West bus

Left even, Right odd

23 DeBeer Eug P-1  
Freeman Alf-2  
24 deCocq Harry J Mrs  
28 Verstraeten Geo E  
29 Fitzgerald Catherine M Mrs

30 Hanna Jas R  
35 Killeen Wm J-1  
Huston Eliza J Mrs-2  
36 Munz Frank  
39 Lester Fred  
40 Flanagan Peter V  
43 Kernan Eug F  
44 Yeomans Cora drsmkr h  
46 Hogan John R  
48 Ryan Ida E Mrs  
50 Ryan Anna I Mrs  
53 Vacant  
55 Wilcox Mary DeV Mrs  
56 Peters Frank J  
59 Masters Eliz A Mrs  
60 Haywood Gladys M  
65 Dann Anna L Mrs  
66 Sterling Helen Mrs  
67 Kolb Wm F  
70 Auten Earl N  
71 Marchese Anthony E  
73 Revkirt Geo  
76 Cummings Andrew J  
76 Beach Walter H  
77 Noeller Lawrence N  
79 Esley Ruthford H  
81 Dwyer Wm A  
82 Vacant  
87 Sammons Margt R Mrs  
88 Durkee Wm T  
89 Dauphine Edwd D  
91 Morcom Thos H  
92 Rowan John W  
97 Kittelberger Albert C  
98 Hoagland Alice P Mrs  
103 Lopez Eileen E  
104 Sykes Mary R Mrs  
105 McCusker John J

106 Galusha Wm B  
107 Horn Frank J  
108 Ransley Charlotte G Mrs  
113 Hoyt Wm A  
114 Hurley LeNoir E  
115 Pattison Earl H  
118 Fischer Jos G  
119 Vacant  
122 Oberst Margt  
123 Badhorn Geo W  
125 Westfall Albert J  
126 Gross Frank A-1  
Bates Edwd E-2  
129 Zitz Jas  
131 Sisea Frank J  
135 Lintz Wm F  
136 Scheg Frank A  
137 Grace Earl L  
140 Mitchell Guinevere  
141 Halstead Chas I  
145 Kavanagh Michl D  
146 StAugustine Convent Sisters of StJoseph Sister Theonella  
149 Dunn Kenneth E  
151 McDonald Frank  
155 DeKruzer Clement B  
157 Hammill Eug A  
163 Scott Hoop Paste Co  
Eintz Belle J S Mrs-1  
Rossman Lawrence W-2  
167 Welch John M

**HOBSON STREET fr 109 Post**

av west to Alberta wd 19

Amnett car to Post av

Left odd, Right even

1 Vacant  
2 Thompson Carl  
3 O'Brien Frank C  
4 Fisher Richd A  
5 Fegan Geo H  
6 Barclay Geo F

**HOELTZER STREET fr 196 Clinton av N east to 503 Joseph av wd 8**

N Clinton car or Joseph bus

Left even, Right odd

2 Chmielewski Helen Mrs  
3 Kiefer Lawrence plmbr  
Kiefer Mary Mrs  
4 Romeo Saml  
7 Patterson Geo  
8 Kuchniny Nicholas  
9 Greinke Wm F  
10 Schipper Julius  
11 Nevid Mamele  
12 Hochstein David Memorial Music School  
13 Egerer Jos G  
15 Onufryk Andrew  
16 Toepfer John  
17 Scorsone Jos  
18 Stoik Albert A  
19 Mouton Caroline V Mrs  
20 Damico Anthony-1  
Lizzio Mario mason h-2  
21 Kravetz Bessie Mrs-1  
Portnoy Dorothy K Mrs  
Margolis Sol-2  
Davis Rebecca Mrs  
22 Balk Bertha J Mrs  
23 Platt Morris A  
24 Wandering Theresa Mrs  
25 Onufryk Nicholas  
Skilins Peter G  
26 Ostroff Max  
27 Maraluso Jos-1  
28 Goldberg Barnett  
29 Markfield Wolfe  
30 Gallant Sidney-1  
Aser Philip-2  
31 Rosen Benj  
32 Visiko Peter  
33 Posner David-1  
Epstein Rubin-2  
34 Abruscato Jas  
35 Schreiber Morris-1  
Ambush Harry-2  
Schuster Jack  
36 Korak Stephen  
37 Shonfeld Jos  
Dishner Meyer-2  
Shneid Motye  
38 Hurvitz Philip  
Cavallaro Jos  
40 Shurgot Stephen W  
Shurgot Mary Mrs  
41 Winjinski Helen Mrs  
Ambrosino Katene Mrs

# SIBLEY, LINDSAY & CURR CO.

— Rochester's Largest Retail Institution —

Stone 6500 — CLINTON AVE., MAIN, NORTH & FRANKLIN STS. — Stone 6500

- 116 Guthrie Lucas L-1
- 117 Wurzer V. ncent J-2
- 118 Kahn Elbert
- 119 Quinn Jas G
- 122 Vacant
- 126 Kirk Everett M
- 127 DeCamilla Luigi
- 131 Montulli John
- 132 Kinsella Jos L
- 133 Kinsey Jos L
- 136 LaValle Jos W
- 137 Silloway Harold L
- 140 Neary Jas M
- 141 Hoyzie John J
- 144 Batzing Howard W
- 145 Driscoll Danl F
- 150 Corey Edgar A
- 153 Gray Jas E-1
- Richmond Harry-2
- 157 Wright Chas A
- 158 Marzio Angelo
- 161 Purcell John H
- 165 Vacant
- Suridge John-2
- 168 Miller Chas W
- 171 Jennings Frank J
- 178 Angelo Frank
- 179 Benton Earl E
- 183 Hewett Arthur C
- 187 Sandie Hannah Mrs-1
- 187 Chatlos Andrew J-2
- 188 Shaves Willard H-1
- 188 Lombardo Jos J-2
- 194 Trabalzi Luigi
- 197 Bonacci Salvatore
- Clayton st begins
- 200 Monti Dominick
- 203 Bartlett Raymond L
- 212 Hammond Alice B
- 213 Viva Anthony
- 216 MacDonald Carrie P Mrs
- 222 Veltri Bonaventura
- 223 Cosman Thurber E
- 228 Krueger Fred
- 230 Scally Marie Mrs
- 233 Clark Grant V
- 241 Silverstein Robt L
- Coburg st begins

- SULLIVAN STREET** from 848 Clinton av N east to 555 Joseph av wd 8
- N Clinton car Joseph bus
- Left even, Right odd
- 7 Rotkin Max
  - 8 Lederthiel Louise M
  - 9 Leonard Andrew-1
  - Lambrose Jos
  - Okun Sam-2
  - 10 Schlegel Carl
  - 11 Fiorito Susan C Mrs
  - Pagano Mary Mrs
  - 12 Boehly Jacob N
  - 13 Engelrecht Aug
  - 14 Strauss Harris-1
  - Rosenberg Harry-2
  - 15 Mahns Elmer J

- 16 Altman Jack shtmtlwr h
- 17 Klehr Adam
- 18 Hoffman Robt J
- 19 Francione Rose Mrs
- 20 Fink Jacob
- 21 Darrer Gerard B
- 22 Sedor Jos J
- 23 Cocomero John N
- 24 Darrer Helen Mrs
- 25 Northrup Harold L
- 26 Grader Rose Mrs
- 27 Barringer Ella Mrs
- Brenner Cecelia Mrs
- 28 Fouquet Mary Mrs
- 29 Bremesser Lawrence F
- 30 Bort Boniface
- 31 Schmitt Augusta
- 32 Reinhardt Catherine M
- 33 Ahrens Fredericka D Mrs
- Frisch Cora Mrs
- 34 Heinrich Eliz
- 35 Rauber Frank N
- 36 Levin Isadore
- 37 Kien Chas
- 38 Stritzel John H
- 39 Hurvitz & Rubin cigar mfrs
- 39 1/2 Mathony Helen M Mrs
- 40 Dellaria Angelo
- 41 Fikin Jacob
- rear Regent Tailors
- 42 Blum Window Shades
- 43 Ourel Jacob-1
- Weltman Irving-2
- 44 Segle Harry

- 45 Keller Conrad
- 46 Schiffhauer Harold M
- 47 Zelomek Alli
- Briemer Geo C
- 48 Weinman Geo I
- 49 Haegel John
- 50 Tenney Walter E
- 51 Malek Paul C-1
- Kern Henry H-2
- 52 Sclarrino Jos
- 53 DeTar Russell J
- 54 Winn Isadore
- 55 Seemann Louis J
- 56 Lettkopp Esther Mrs-1
- Levy Jacob-2
- 57 Afferdick's Antique Shop
- Afferdick Jos A-1
- Goodman Albert-2
- 58 Lubitow Bennie-1
- Rosbash Philip-2
- 59 Bloch Jennie L Mrs
- 60 Rafalak John F
- Malinowski Julia Mrs
- 61 Weltman Chas tailor h-1
- Fink Alex-2
- 62 Schollnick Maurice
- 63 Vacant
- 64 Beckler Wm J
- Keller, Heumann, Thompson Co Inc clothing mfrs
- 66 Cross Saml
- 68 DeRoller Martin L
- 70 Wolfe Lawrence E
- 72 Lane Geo J-1
- Sloane John W-2
- 74 Yartin Mary Mrs-1
- Dunn Grady G-2

- SUMNER PARK** fr 681 Monroe av south to 190 Richard, wd 12 Monroe car
- Left odd, Right even
- 1 The Summer apts
  - apt 1 Caplan Mollie Mrs
  - 2 Triebler Harvey E
  - 3 Langworthy Thayer L
  - 4 Dietz Wm F
  - 5 Solomon Jacob
  - 6 Hackett Harry L
  - 7 Warshof Jack
  - 8 Wicks Carolyn M
  - 9 Langworthy Mabel A Mrs
  - 10 Rahn Wm
  - 11 Brewer Donald E
  - 12 Brooks Fredk
  - 2 Farrell A Gerard-1
  - Black Jos L-2
  - 3 Haitow Irving B-1
  - Lawton Wm H-2
  - 3 1/2 Kenner Harry A-1
  - Knoppe Harold W-2
  - Dummer Kenneth A-3

- rear Robinson John H ptr h
- 4 Lewis Raymond G
  - 5 Webster Ralph P
  - 6 Holt Sol S
  - 7 Levin Morris-1
  - 8 Orden Abr-2
  - 9 Lewis Mary E Mrs-1
  - Garrison Geo B-2
  - 10 Steitz Carl N
  - 11 American Bible Society
  - Dickins Harold E Rev
  - 12 Ellis Marguerite A
  - 12 1/2 Clark Kathleen Mrs
  - 13 Fogarty Elsie M Mrs
  - 14 Hart Ernest
  - 15 Culver J Fairley
  - 16 Hammond Mary V
  - 17 Rieflin Fred C-1
  - 17 1/2 Hanlon Geo J
  - Hanlon Mary A Mrs
  - 18 Allen Sidney M
  - 19 Herdle Eliz R Mrs
  - 20 Tesch Frank J
  - 21 Hayes John A-1
  - 22 Fiore Louis J-2
  - 22 1/2 Dennis D I
  - 23 Sullivan Margt M Mrs-1
  - Dinsmore Richd W-2
  - 24 Barber Lucy M
  - 25 Fluegler Wm P contr h-1
  - Bushay Emily M-2
  - 26 Schenker Minnie R Mrs
  - 27 McNally Chas L
  - 28 Young Chas S

- 29 Golden Allan
- 29 1/2 Greenwald Benj
- 30 Wright Willard A
- 31 Finn Marie E Mrs
- 33 Howe Chas J P-1
- Barry Robt E-2
- 35 Brydges Leslie P-1
- Reynolds Edwd P-2
- 37 Botwick Rilla Mrs
- 39 Shell Mary S Mrs

- SUNPRU STREET** fr 46 Bausel northwest, wd 5 StPaul bus
- 6 Brown C D & Co Inc leather

- SUNRISE STREET** from 460 Ridgeway av north to 461 Pullman av wd 10 Dewey car

- Knickerbocker av crosses Lockwood DeForest flooring contr h Avis st crosses**

- SUNSET STREET** from 1120 Lyell av north to 919 Emerson, wd 24 Lyell bus to Glide
- Left odd, Right even
- 38 Burnett Nelson A
  - 42 Cogger Sidney E
  - 45 Gruber Karl
  - 46 Strauss Karl L
  - 51 Ritzenthaler Milton B
  - 52 Pray Geo B
  - Pray Wilbur H
  - 55 Peck John H
  - 56 Thomas Mary A V
  - Arthur Everett D
  - 61 Stanick Stephen
  - 62 Collins Jeremiah J
  - 65 Elliott Geo P
  - 66 Zimmer Geo F
  - 71 May Geo L
  - 72 Holzschuh Frank G
  - 77 Frank Jos J
  - 78 Johnson Mary L Mrs
  - 81 Mensing Wm T
  - 82 Snider Jas B
  - 87 Brown Louis F
  - 88 Book Herman

- Freeland st crosses**
- 99 Dell Fredk G
  - 101 Lake Herbert W
  - 111 Oederick Smith M
  - 112 Krebs Carrie K Mrs
  - 115 Parenti Pasquale
  - 116 Smeaton Donald McK
  - 121 Gosson Valentine P
  - 122 Lynch Francis Jas
  - 127 Hawkins John P
  - 128 Baumgarten Teresa Mrs
  - 133 Hoopfl Arno M
  - 134 Will Francis T
  - 138 Neubauer Milton A
  - 137 Couch Wm E
  - 143 Habros Frank
  - 144 Nellis Lloyd R
  - 149 Kafahl Aug C
  - 150 Oertel Geo R
  - 155 Thomas Myrl

- 156 VanAuker Lawrence butter and eggs h**
- 162 Grapes Chas E
  - 165 Bour Jos J
  - 166 Rohrke Richd
  - 171 Harper Arthur B
  - 172 Wahl Geo R
  - 177 Hayden Frank E
  - 178 Holland Leon F
  - 183 Kelpin Arnold W
  - 184 Bowen Wm H
  - 187 Geier Edwd L
  - 188 Fox Arthur W
  - 193 Nagel Wm F
  - 194 Laske Anna Mrs
  - 199 Howarth Earl R
  - 200 Thomas Everett M

- Otis st crosses**
- 211 Vacant
  - 215 Webb Harry
  - 218 Wright Gordon H
  - 223 Bart Chas A Jr
  - 224 Slye Nellie B Mrs
  - 227 Burnee Morton O
  - 235 Pemp Theresa Mrs
- Bergen st crosses**

- 290 Dodds Alvin R
- 293 Peper Harold E
- 297 Molyneux Chas H furn pol- ish mfr h
- 304 Acker Harold D
- 310 Wigley Francis
- 321 Benham Jas R
- 329 Pike Geo H
- 340 Clark Clarence A
- 361 Povia Anthony

- SUNSHINE STREET** from 152 Clinton av N west to Hollenbeck, wd 17 N Clinton car
- 73 Vacant

- SUPERIOR STREET** across 284 Genesee west, wd 19 Genesee bus

- Left odd, Right even
- 1 Diem Lura M Mrs
  - 2 Doyle Katherine M Mrs
  - 3 Lawson Raymond E-1
  - Scheersmidt Eug M-2
  - 6 Briggs Asa J
  - 8 Vleck Lillian Mrs
  - 9 Collister Annie K
  - Genesee st crosses
  - Superior ter begins
  - 51 Daugherty Chas F
  - 57 Hertel Alf C
  - 63 Reusel Frank J
  - 67 Re Clement
  - Paolin, Florindo
  - 73 Eddy Lawrence E
  - 79 Thurston Harry K
  - 83 Lynch Wm J Jr
  - 89 Renzi Angelo

- Judson st ends**
- 95 Grauer Fred
  - 100 Rossney F G Co plmbrs
  - Herring Frank R
  - 101 Imhof Mary Mrs-1
  - Hannmerbeck Herbert H-2
  - 105 Vacant
  - 106 Feller Barbara Mrs
  - 110 Weiersmiller Rose Mrs
  - 111 Mastrangeli Jos-1
  - Lytle Edwd
  - 115 Hall Ellsworth W
  - 116 Vacant
  - 119 Brown Sarah C Mrs
  - 120 Meyer Benj
  - 125 Mendonza Manuel
  - 126 Dumpty Jas P

- SUPERIOR TERRACE** from 50 Superior north, wd 19 Genesee bus to Superior
- Left odd, Right even
- 1 Stuart Walter L
  - 2 Fricke Edwd H
  - 5 Nolan Patk J
  - 6 Kalb Elmer J
  - 9 Crispino Antonio M
  - 10 Ziegler Edwd F
  - 14 Hoy Patk E
  - 15 Nardozi John
  - 17 Schatzlein Fred
  - 18 Martini Louis F
  - 21 Mosbrugger Chas J
  - 22 Dunbar Donald C

- SUTER STREET** fr Traver cir cle east to Lyceum, wd 22 Goodman bus

- SUTER TERRACE** fr 926 Monroe av north to 29 Luzerne, wd 14 Monroe car
- Left odd, Right even
- 1 Marks Engle S
  - 3 Dollinger Wm F
  - 4 Croft Alf
  - 6 Landes Sol C
  - 10 Bretsch Claude P
  - 12 Posner Moses
  - 14 Stoler Udis Mrs
  - 15 Henderson Fred A
  - 16 Bittker Abr
  - 17 Berger Arthur
  - 20 Malta Rebecca Mrs
  - 21 Young Herbert M
  - 22 Weiser Bernard
  - 25 Fishberg Bertha Mrs
  - 27 Leichter Jos
  - 28 Coddling Ralph M
  - 29 Porter Harry J D

- 30 Little Annetta A Mrs
- 31 Magee Geo W
- 32 Weinrib Sol J
- 33 Dempsey Ellen A Mrs
- 35 Maxson Clarence L

- SWAN STREET** fr 124 East av north to 455 Main East, wd 8 E Main car

- Left odd, Right even
- Barrett alley ends
- 14 Duckitt Harry parking sta
  - Doverian Galleries antiques and art objecs
  - apt 2 Martin Mary F
  - 3 Cummins Anne Theodora
  - 50 Starman Theatre Annex
  - 61 Sandherr Wm-1
  - Coates Mary K Mrs-2
  - Haidt Theo F-2
  - Vacant-3-4
  - 64 Rochester Gas & Electric Corp
  - 65 Vacant-1
  - Hoppel Henry-2
  - Lewis Emly-2
  - Vacant-3-4
  - 68 Swan Street Parking Station

- SWANTON PLACE** fr 283 Tremont south to Benson, wd 11 Jefferson bus to Tremont

- SYCAMORE STREET** from 49 Fountain east to 309 Field, wd 14

- S Clinton bus to Field**
- Left even, Right odd
- 4 Salomon Frank F contr b-1
  - Schultz Harry-2
  - 7 Barker Geo A
  - 8 Hustieby Lucian ptr h-1
  - Crossman Germain C-2
  - 13 Wands Dean L
  - 14 Williams Frances L Mrs
  - 17 McGraw Bridget E Mrs
  - 18 Francis John V
  - 22 Starks E Milton
  - 23 Williams Floyd C
  - 27 Finger Wesley D
  - 28 Miller Henry I
  - 30 Babcock Jas W
  - 35 Peckworth Earl N
  - 35 Bruun Merts P
  - 36 Winzer Henry J
  - 37 Sheridan Jas F
  - 40 Smart Geo
  - 41 Brennan Andrew
  - 45 Heath Horce W
  - 46 Hahn Frank O
  - 51 Hale Floyd S
  - 52 Vonhold Philip
  - 53 Bohanan Fredk
  - 55 Kandike Edwd W
  - 56 Taylor Wilfrid G
  - 59 Conrad Chas L
  - 60 Coghlan Thos
  - 63 Wadt Chas F
  - 64 Levin Jean Mrs
  - 70 Yateau Frank A
  - 75 Lanni Emily W Mrs

- SVYKE STREET** fr 123 Child west to 210 Ames, wd 20 Allen bus to Maple
- Left odd, Right even
- 12 Gravino Alex
  - 18 D'Roms Anthony
  - 24 Salvani Joe-1
  - Cappetti Theo-2
  - 28 Pavelsky Jos
  - 34 Derleth Ralph W
  - 39 Genesee Hds & Tallow Co
  - 40 Montemarco Biagio
  - 43 Mayer Bernard S
  - 44 Bunchi Luigi
  - 49 Hunt Franze E
  - 50 Gumi Jos
  - 56 Hinkley Chas H Jr
  - 57 Hull Frank
  - 59 Hanlon Jennie M Mrs
  - 60 Craig Jennie J Mrs
  - 65 Nau Otto G

- Calvin st crosses**
- 94 Bouriedl Frank H
  - 100 Reisdorf Andrew F
  - 105 Austin Barbara Mrs-1
  - Vacant-2

BESSIE PL 1940

1087

Main Office 183 Main St. E. LINCOLN-ALLIANCE BANK AND TRUST CO.

- 3. Cammer Abram
38 Brush Morris H
39 VanDemar Edwd
41 Swift Wm A
42 Mandell Harold 1-1
43 Helen Meyer
44 Murby Wm R-2
45 Gordon Wm W
47 Finucane Danl B M
48 Samuelsohn Henry
49 Case Rosanna B Mrs
50 Simmons John W

BERLIN STREET fr 784 Joseph av east to 795 Hudson av, wd 1, Joseph bus to 1. Hudson bus to 294

- Left even, Right odd
15 Nitschke Paul R
19 Jursejanis Peter
20 Scharkowski Helen H Mrs
23 Dell Harry-1
Herman Saml
Risen Nathan H-2
Weisbord Wm
26 Ludcke Wm A
29 Huberth Louis J
32 Marshall Marie Mrs
35 Bischofing Fredk J
36 Ferber Wm J
39 Hoffman Harris-1
40 Weber Margt Mrs
41 Steplof Jos W-2
45 Hermann Jos
46 Breuer Fredk F Rev
49 Mueller Phillip
50 Balaunec Gregory
53 Stephan Martin Jr
54 Ross Albert G
55 Raah Henry
60 Hoffman Mary T Mrs
63 Lessord Arthur J
64 DeRoo Cornelius
67 Ka-mack Raymond
68 Schroeder Rudolph A
71 Greens Wm A
73 Greens Roy R radio rpr
74 Hunt Geo A
75 Ehrhardt Wm O
78 Kausch Eliz Mrs
79 Sargent Harold J
80 Strenczewik Martin
85 Newell Clinton C-1
Myers Geo A-2
88 Nowak Peter P
89 Ma-zek Matilda H Mrs
90 Vragel Augusta Mrs
94 Forte Santo
98 Bonanno Peter
101 Vacant
104 Cavanaugh Frank
108 Lysy John
110 Saver Bella Mrs
111 Neidermier Gordon
114 VanAlmkerk Cornelius-1
VanAlmkerk Chas-2
115 Juzzapaltes Anna Mrs
120 Snyder Bertha Mrs-1
Smaol John F-2
123 Knitter Albert G
Westphal Otto W
126 Kremer Anton A contr h
127 Simpson Arthur G
130 Seidewand Edwd A
132 DeSmith John
133 Muisus Frank W E
134 Murray Gordon J
136 Brown Chas
138 Snyder Saml
B-edford st begins
139 Koldarski Walter
143 Yanneck Chas H
144 Savloski Alex
146 Scoll Saml
147 Neuer Philip J
149 Sliwoki Wm J-1
Mueller Henry J-2
153 Meyer Martha A Mrs
159 Wanderser Wm C
164 Krasowski Karl
165 Kasischek Otto E
170 Jonneck Wm W G-1
Koenne Chas-2
171 Matkoski Michl-1
Pryhoda Stephen-2
176 Geimer Henry H

- 111 Pyron John-1
180 Glickman Nathan-1
Herman Clarence-2
181 Phillips Benj-2
183 Ackerman Harry-1
185 Goller Louis-2
186 Johnson Alex H
187 Dunn Louis-1
189 Smith Chas D-1
Peart Lillian L Mrs-2
190 Anderson Beverage Corp
Rochester Coca Cola Bottling Corp
Lind Vincent E-1
Vacant-2
193 Seils Wm G
199 Mother's Home Laundry
202 Bilinsky Benj
208 Ross Wesley C-1
Engelert Frank J-2
209 Shaw Conrad J
212 Rippe Frank D
213 Vnette Cyril H-1
Krause Anna-2
217 Fliok Eug J
218 Vacant
222 Ksczanowicz Felix
223 Knecht Sophia Mrs
227 Tuscher Emily A Mrs
228 Ksczanowicz Alex
231 Polle Bernard F
234 Kostera Martin
235 Vacant
236 Hehberecht Louise Mrs
240 Kanis Harold W
242 Kauerl Ernest
243 Barash Kazimir
245 S-dlecks Steven-1
247 Schaefer Isaac-2
248 Ritz Kenneth C-1
Bastuk Michl-2
250 Thelen Walter J-1
Gears Wilbur C-2
251 Kwasnic Catherine Mrs-2
240 Kanis Harold W
242 Kauerl Ernest
243 Barash Kazimir
245 S-dlecks Steven-1
247 Schaefer Isaac-2
248 Ritz Kenneth C-1
Bastuk Michl-2
250 Thelen Walter J-1
Gears Wilbur C-2
251 Kwasnic Catherine Mrs-2
253 Polnykis Felix-1
Steponaitis Simon
254 May Stanley
257 Marinpolsky Louis-2
259 Shukis Frank-1
260 Joswick Anthony R
263 Shebloski L-o J
266 Sheffer Edwd F
268 Zak Jos
270 Carson Israel
275 Masling Saml
276 Czerwinski Jos-1
Vacant-2
277 Le'ois Rufus A
279 Hart Frank
281 Feierski John J
282 Spodarvk Jos-1
Kozerski John-2
283 Meln ck Harry W
285 Rizzo Fred
286 Kamaclua Mary Mrs
287 Latocha Louis
289 Pittiek Alex
292 Czerw'n Edwd J
294 Rink Chas

BERNARD STREET from 76 Marie east to 625 Portland av wds 17, 22
Hudson bus to 247, Portland car to end

- Left even, Right odd
8 Lechart Jos A-1
Shorer Aug-2
14 Ladowsky Paul
17 Lederman Isidore
Staudinger alley ends
18 Creamer Frank J
22 Hoffman Emily M Mrs
Nowack Frank
25 Inaas Lena Mrs
27 Basch Andrew B
28 Greinke Otto
Thomas st crosses
66 Heinrich Wm F
72 Berser Wm G
73 Dembrowski Walter W
75 Kuniski John
76 Wozetake Aug
77 Selke Edwd G
12 Feinberg Isadore B auto parts h
83 Druskes Amelia Mrs
Schell Edmund L
Kuhn Edwd J uphol
Kuhn Mary

- 88 Wagephauser Adam
92 Shapiro Katie Mrs-1
Maslanka Josephine Mrs-2
93 Willer Arthur G
97 Kress Frank H
98 Schaefer Sophie Mrs
103 Demkowitz Apollonia Mrs
Stoller Anna Mrs
Henry st ends
Kastner park ends
104 Chubay Michl-1
Unger Katherine Mrs-2
Roman Julius-1
G K's Agnes C Mrs-2
McAuliff Wm J
108 Stouler Annie Mrs
112 Langenberger Chas
116 Stein & Co plumbrs
Stein Herbert C
Wida Wilhelmina Mrs
122 Mika Mary Mrs
126 Gudzinski Leo-1
128 Peters Frank-2
rear Kowalewsky Jos-1
Jaskot Anthony
Liberi Peter A-2
130 Dombrowska Sophie Mrs-1
Wicorek Waleryan truckm'n
H Michl-2
134 Wolock Saml
135 Junior Vocational School
Barons st ends
138 Lipczynski John
144 Szeremeta Theo
148 Dziedzich Paul
152 Witkausas Amelia Mrs
000 School 26
156 Danouie Bernard W
160 Ben Louis J
164 Lzapowicz Lena Mrs
Shaw Fred O
170 Gelwitz Clara C Mrs
174 Piotraschke Frank A
rear Bartl Joe
178 Apetz Peter H
181 Wolonsky Jacob-1
182 Seadek Wm
187 Zalorski John-1
187 Borzynski Louis A-2
188 Martelock Geo A
192 Schultz Albert O
195 Wojciechowski Frank
196 Johns Wm E
200 Knitt Henry
201 Deregewski Edwd
Maciejewski Thos F
204 Tomaszek Minnie
207 Hauer Geo
209 Doba Peter-1
Martin Clifford E
Snyder Nettie Mrs-2
210 Sheremeta Max tailor h
215 Andrews John
Andrews Michl J
216 Banaszak Walter-2
218 Paruta Sophie Mrs-1
219 Lasher Mildred B Mrs-1
Page Poy H-2
220 Cohn Anna R Mrs-2
222 Boncke Bernhard F contr h
226 Nisky Peter-1
Janowski Edwd G
Mochet Arthur-2
Hudson av crosses
269 Vacant
271 Knobel Jacob B
275 Valuk Simon J-1
Wandtke Edwd M-2
278 Re'tze Frank X
285 Gress Carrie A Mrs
286 Seuffert Jos C
289 Bush Wm E
290 Newman Albert
294 Grimm Henry W-1
Elter Raymond A-2
295 Seger Fred S-1
Pleming Eliz Mrs-2
298 Roe Anna Mrs-1
Conehagen Willard F-2
299 Kastner Benedict
305 Vacant
308 Arndt John R
309 Fischer Grace M Mrs
312 Herbst Edwd A
315 VanClyt Bernard-1
Bitley Raymond-2

- 318 Mocejunas Simon
319 Gaulke Albert F-1
Ason Amelia Mrs-2
324 Bayer Bertha
325 Tosch Max W
328 Roesser Anna
329 Aman Clara F Mrs
332 Szebede John E-1
333 Mubs Harvey F-1
Stein Theresa Mrs
Sutter Earl A-2
335 Heintz & Phillippsen tool mfrs
Pfaff Clarence F-1
Behan Leona Mrs-2
338 Tomaschke Chas H
339 Kleehammer Eliz Mrs
344 Kuehl Wm C
348 Bunde Aug decorator h-1
Peltier Anna Mrs-2
349 Ziarko Helen Mrs
352 Meyer Wm E
353 Roman Guy
357 Wittmann Anthony J
358 Sadler Peter
North st crosses
397 Ammering Louis J
404 Vetter Aug E
405 Bartholomay Louis-1
Corriero Patk-2
409 Luddy John T-1
Gutzmer Nelson-2
410 Trybulski Andrew
414 Hirsch Louise Mrs-1
Hoderlein Peter M-2
415 Scheid Edwd
Holtz Electric Co
420 Holtz John L
421 Schmullin Jos A
424 Shaw Burdette J
425 Kolmer John J
428 Lyness Rose F Mrs
429 Leinberger Albert mason h
432 Mueller Michl Jr
435 Kliz Edwd A
436 Unterhorn Ernest
440 Leppler Mary F
441 Kliz Geo O
446 Unterhorn Henry T
447 Kipphut Martha Mrs
451 Voss Wilhelm
452 Engert Frank J-1
456 Eckert Margt Mrs
457 Hinds Walter J
460 Desens Frederika A Mrs
461 Knop Albert H
465 Moldenhauer Chas I
466 Reiter Mathilda
470 Brand Chas J
471 Finzer Geo W
473 Dietz Theophile
481 Valone Chas F-1
Bianchi Dominck P-2
485 Wunder Carl F-1
Grapensteter Mathew B-2
491 Haus Frances Mrs
495 Schalmehi Mary I
Carter st crosses
539 Vacant
543 Bartl Jacob W
546 Elam Fred H sand and gravel h
Wood st begins
547 Schmitt John J
\*BERNICE STREET from 681 Ridge rd to McCall rd, wd 10
Ridge rd Bus
Left odd, Right even
2 Steffens Harry M L
3 Putnam Ray B
4 Barclay Howard E
5 Sheffield Rose B Mrs
6 Lech John J
11 Trean Sidney T
11 Ro'ne Emmaline R Mrs
12 Harrison Burton
Langford rd ends
Glenthorne rd ends
273 McConkey Jos F
279 Sturgis Donald C
285 Dries Milton J
Parkwood rd ends
297 Buckert Raymond J
303 Weatherill Geo
304 Morgan Howard S
311 Scott Jas W
312 Raker Geo C Jr
315 Kick Harold E
321 Turcott Harvey J

- 327 Baker Chas W
Dunsmere dr ends
335 Oeier Norman L
339 Bayer Howard A
345 Harvey Kenneth J
363 Simmerlein Jos W
369 Wh'ney Wm H
Fillingham dr ends
375 Simmons Chas A
381 Rice Jos W
387 Jutsam Chas
392 Wright John N
Morville dr ends
399 Vacant

BERRY STREET from 1864 Main East, northerly to 521 Cedarwood ter, wd 18
E Main car

- Left odd, Right even
15 Kunst Cornelius G
19 Seifart Max
25 White John H
28 Bishop Walter J
31 Markarian Roupen J
32 Reynolds Gilbert H
35 Wittman Wm H
38 Velzing Carl
41 Tschibel Lester C
42 Irlig Martha Mrs
47 Sheldon Elmer L
48 LaBorie G Walter
54 Sutton Willis R
Macbeth st crosses
70 Stetson Clinton J
76 Perrin Geo H
80 Terry Paul R
83 Hutchings Walter E
84 Gunther Martin E
86 VanLare Alvin
91 Booth Kimball F

BERWICK PLACE fr 114 LeRoy north, wd 23
Lake car

- BERWICK ROAD fr 98 Merchants rd east, wd 18
Laurelton bus
28 Stewart Frances J
36 Winfield Wm A
42 Swanson Bruce B
43 Withey Josephine S Mrs
54 Chapman Arthur J
60 Murphy Wm M
66 Leontuchs Edwd J
Monticello dr crosses
120 Gronell Leo J

BERWYN STREET fr 108 Melville north to 117 Roswood ter, wd 18

- Webster bus to cross streets
Left odd, Right even
1 Fridley Wilbur F
2 Stark Thos M
4 VanGraafeland Florence Mrs
17 Vannoy John
21 Harper Wm E
Hazelwood ter ends

BESSIE PLACE fr 767 Clinton av N, west to 24 Princeton, wd 5
N Clinton car

- 1 Horvov Michl-1
Romanov Thos-2
2 Nykolayko Michl-1
Dew Harold L-2
Rybak Danl
3 Kyzynko Danl-1
Kralowski John-2
4 Romunt Mickl-1
Heberger Ferdinand P-2
5 Kulezzyk Kost-1
Gruner Emil-2
6 Hans Edwd-1
Schlipf Jos W-2
7 Goudwin Fred H-1
Jaskiw Oltksa-2

BEVERLY STREET from 921 Park av south to 776 Harrard, wd 21
Park bus

- Left even, Right odd
3 Libbe G Carol
4 Smith Oscar C
8 Berinstein Wm A
9 Ranck T Frank
12 Preston T Franklin

CLIFFORD AVE 1940

1108

**MANUFACTURING and REPAIRING** | **LIKLY'S** | **Everything for the Traveler Including Costume Jewelry**

**271 MAIN ST. E.** | **Rochester's Leading Luggage Store** | **PHONE STONE 915**

**Cleveland St—Con**  
 79 Petrone Saml—1  
 Guccione Stephen  
 Townsend Ralph P—2  
 Turano John  
 84 Vacant store  
 Cohen Jos—1  
 Cohen Bernard—2  
 85 LaPorta Philip  
 90 Acturo Rocco—1  
 Li, Neufk Edwd M—2  
 94 Mully Frank  
 98 Minnesale Salvatore—1  
 Friedman Bernard—2  
 Cilano Chas A—2

**CLIFF STREET** from 24 Lak av east and north across Ambrose wd 9

**Lake car**  
 Left even, Right odd  
 5 Goodrich Harrison J  
 6 Vacant  
 Aljoco Louis A—2  
 Dorfner John B—2  
 7 Condo Jos—1  
 Marapese Arthur—2  
 8 D'Alessandro Vincenzo  
 9 Condo Pasquale  
 10 D'Alessandro Jas—1  
 Sylvester Ernest—2  
 Ferrara Pasquale—1  
 Boltazzo Claude—2

**Vincent st N crosses**

20 Cliff Grill restr  
 Moran John M—2  
 rear 1 Penna Jas—1  
 20a Oatich Jos  
 rear 20b Rebstein Carl J  
 38 Upton Cold Storage Co Inc  
 00 General Ice Cream Corp  
 00 Rochester Ice Cream Co

**White st begins**  
 Spencer st begins  
 Ambrose st begins

**CLIFFMOR STREET** fr Rocket north to 1985 Clifford av wd 22

**Clifford bus**  
 Left odd, Right even  
 1 Bachman Jos J pntr b  
 7 Minardo John C  
 8 Rr v'n Est C Mrs  
 15 Brewster Wm E  
 19 Hanratty John M  
 22 Wittman Fredk J  
 25 Wick Henry E  
 31 Wigmore Chas E  
 36 Rizzo Jos A  
 37 Traugott John A  
 42 Nolan Jas E  
 43 Klodzinski Jos  
 46 Morgan Danl J  
 49 Campanelli Louis  
 52 Schnorr Louis A  
 55 Boone Wm C  
 60 Tuohy John T  
 61 McKee Donald J

**CLIFFORD AVENUE** fr 1012 St Paul east across city line wds 5, 8, 17, 18, 22

St Paul bus to 1, N Clinton car to 389, Joseph bus to 589, Hudson bus to 901, Portland car to 1167, Cliff- port bus to end

**Left even, Right odd**  
 21 Stebbins Chas A  
 22 Boas Warren W  
 23 Frohm Edward Jr  
 27 Strazzeri Jos—1  
 LaMendola Chas J—2  
 28 Stallman Benl G  
 31 Kessler Rudolph—1  
 Pakusch Adolph—2

**Durgin st ends**

38 Krovetz Jos M  
 41 Harter Frank X  
 45 Donovan Chas N  
 48 Wieback Fredk W  
 49 DeMatteo Louis  
 52 Magin John G  
 56 Mans Leo A Jr—1  
 Bandemer Helen Mrs—2  
 62 Hesselheim Walter C  
 63 Galbrecht Frank O  
 67 Fromhart Louisa  
 68 Vacant—1, 2  
 73 Wolter Wm N

74 Recklinghausen August D  
 77 Gard Thos N  
 81 Pfath Fritz W—1  
 82 Hofstetter Fred E—2  
 82 Miller Frank F  
 84 Weiss Albert T  
 87 Starck Jos  
 90 Donn Frank J  
 Harris st begins

91 Arndt Edwd  
 95 Holderer Bertha M Mrs  
 99 Schneider Andrew C  
 102 Caplan David—1  
 Stolar Sigmund—2  
 105 Hartard Peter  
 108 Gordon Abr L—2  
 rear Teck Geo J—1

109 Van den Bergh Cyril C  
 110 Caplan Simon  
 112 Piccirilli Julia Mrs  
 113 Schueler Mary A Mrs  
 118 Zabel John F  
 119 Obine Florence M Mrs  
 122 Harnischfeger Elmer—1  
 VanDeWalle Robt E—2

123 Meehan Edwd L  
 127 Vacant  
 128 Stark Edwd G  
 132 Slager Jacob—2  
 133 Silver Jos—1  
 Silver Chas—2

134 Driessler Peter—1  
 135 Kahakoff David—1  
 Silver Saml—2  
 137 Adcott Mack  
 140 Helfer John F  
 143 Gagnier Geo O  
 146 Rittinger Adam—1  
 Rittinger Nicholas—1  
 Schuler Wm R—2  
 Stadtmueller Fred—2

**Conkey av crosses**

175 Vacant  
 Strassman Isadore—1  
 Freedman Milton J—2  
 183 Hey Alvina Mrs  
 184 Leber Rupert P  
 186 Murtha Catherine Mrs  
 rear Potter Wilbur J

**NYCRR crosses**

191 Alessi Angelo bowling alley and restr h  
 201 Griesser Edwd A  
 205 Fuehrer Wm J archt h—1

McGall Emma R Mrs—2  
 208 Quigley Danl W  
 209 Leimberger Pauline T  
 215 Vacant store  
 Heeks John

218 Waterings Aloysius N  
 221 Beecher Wm—1  
 Orlovski Bruno J  
 Rothenbuecher Mary M Mrs—2

222 Balcaen Louis  
 226 Koetter & Sayre Inc gas sta  
 Roth st begins

227 Kubitz Edwd G  
 231 Buehner Katherine Mrs—1  
 Rals Anna E Mrs—2  
 Smith Terrence restr h—1  
 Vacant—2

237 Englert Chas J fishing tackle h  
 240 Stekloff Barnet—1  
 Howing Richd J—2  
 243 Glaeser Leonard J  
 244 Schuster Jos—1  
 Shapiro Jos E—1  
 Brown Sarah D Mrs—2  
 Mink Rebecca Mrs—2

246 Kayis Henry O  
 247 Looser Flora M Mrs  
 250 Hartter Lillian O  
 251 Carper Julius elec contr h  
 256 Claugens Geo A  
 257 Mueller Geo  
 260 Wagner Lawrence H  
 261 Winter Wm C  
 264 Wiest Helen G Mrs gro h  
 265 Drasch Edwd M  
 269 Misikowski Fredk—1  
 Jud Phyllis—2

270 Milligan Wm D  
 Lawrence Ethel Mrs  
 Lili st begins  
 275 Stark Chas A  
 279 Stark Carleton N florist h

Schreiner Andrew J milk h  
 287 Finocchiaro Mariano—1  
 Sherman Saml E  
 Bvaqua Frank—2  
 290 Nashburn Peter  
 293 Pohl Fredrick C  
 294 Hartman Cletus J  
 297 Sherman Frank Mrs—1  
 Sherman Benj—2  
 300 Zwergner Catherine M  
 303 Gorb Wm E  
 304 Meyer Frank A  
 307 Bohrer Louis J  
 308 Barringer Franklin G  
 312 Mazza Michl A  
 Mazza Elsie piano tchr  
 313 Frank Harold  
 316 Iffland Kurt  
 Herkimer Flossie N Mrs  
 317 Kirchner Leo P tinsmith  
 Kirchner Mary Mrs  
 322 Sokolsky Hyman  
 Beroza Alex  
 323 Schipper Jos  
 326 Gofell Edwd J  
 327 McKenzie Arthur W grinder

330 Lockard Roland  
 333 Stockschlaeder Albert G  
 334 Gentile Antonio  
 337 Wentworth Arthur R  
 340 Shechter Jack antiques h  
 Shapiro Lawrence

343 St Michael's School  
 344 Wahl Eug M  
 348 Wahl Caroline M Mrs  
 354 Kister Emma Mrs  
 358 Steibler Lawrence J  
 364 McBride Chas W  
 380 Enders Marie A beauty shop

382 Apartments  
 apt J Kleinhaus Elmer G dentist  
 2 Bender Harry  
 3 Schulz Alf

**Clinton av N crosses**

405 Same as 886 Clinton av N  
 apt 2 Bramer Carl F H  
 3 Driessler Werner V  
 4 Miller Earl N  
 413 Vacant  
 419 Sanders Henry J—1  
 Fitzgerald Thos—2

**Clinton av N crosses**  
 420 Walter J Henry  
 423 Hoefen Mary  
 rear Davidson Leonard E  
 424 Wallenstater Chas M  
 428 Schmalholz Louisa Mrs  
 429 Heyman Edwd—1  
 Brozak John—2  
 431 Bell Roy D—2  
 433 Donahy Saml carp h—1  
 434 Zink Christine R Mrs  
 439 Balzer Max F  
 440 Winer Benl—1  
 Morris Meyer—2  
 442 Buryl Wm E  
 445 Messner Fredolin A  
 446 Plant Chas E  
 446 Haegel Raymond J  
 447 Krieg Valentine G  
 449 Krieg Cyril A  
 450 Raphael Max—1  
 Tedesco Jos E—1  
 Phillipson Saml—2  
 455 Ege Eliz M  
 456 Renz Wm F  
 Hartz Walter  
 rear Renz Oscar J  
 460 Raphael Lester—1  
 Tyle Benl J—2  
 461 Tandler Clara Mrs—1  
 Arnold Theo A—2  
 464 Goldberg Isadore  
 rear Goldberg & Phillips clothing mfrs  
 467 Fitelson David E Rev—1  
 470 Cioffi Gennaro  
 473 Virkus Henry A  
 474 Loughran Harry F—1  
 Schissel Aloysius—2  
 477 Zivwies Ida M Mrs  
 Chase Howard J

478 Seelman Chas J  
 481 Levitzky John  
 Flechuck John  
 486 Hiller Otto P tavern  
 Vacant—2

**Remington st begins**  
 487 Muens Wilhelmina Mrs  
 493 Fischer Chas F  
 498 Melnyk Stephen L  
 499 Karchefsky Aaron—1  
 Altman Louis—2  
 Farash Albert B  
 503 Kolb Jos M  
 504 VanBemoortere Peter A  
 509 Roller Wm G  
 510 Sniderman Isadore—1  
 Vacant—2  
 514 DeCarlo Jas  
 515 Vacant—1  
 Baker Hyman—2  
 Lurie Nathan  
 516 Aiello Frank J  
 521 Sherman Morris real est h—1  
 Pomerantz Albert  
 Meltzer Abe A—2  
 London Jos

522 Knataitus Helen Mrs—1  
 Knataitus Stanley A—2  
 525 Astrachan Israel—1  
 Astrachan Louis—2  
 Passer Jack  
 rear Levy Jos A  
 Milack Anna Mrs  
 526 Copenhagen Theo A ice h  
 Zonneville Bernard W—1  
 Vacant—2  
 529 Fox Howard B  
 530 Patsynski Amelia Mrs  
 534 Lawrence Hall—2  
 535 Zimmerman Rudolph F  
 536 Ring Hyman D—1  
 540 Palapis Jos—1  
 Rickett Victor F—2  
 541 Giebel Anselm  
 544 Seldowitz Isadore—1  
 Greenberg Eli—2  
 545 Conser Ralph J—1  
 Lucht Albert W—2  
 550 Pluta Wasyl  
 551 Dworin Jacob—1  
 Meredith Frank O  
 Dworin Isaac—2  
 555 Sachs Sarah Mrs  
 556 Rutz Katherine Mrs  
 560 Barthel Aug  
 563 Apanavac Vincent J  
 564 Taylor Bert R  
 570 Baker Edwd W  
 585 Rochester Public Library  
 Lincoln Branch  
 Tinker Marshall H

**Joseph av crosses**  
 608 Berg Andrew C  
 611 Veltz Chas J beer and ale  
 612 Schmanke Chas A  
 613 Guerrero Christopher barber  
 613 Vacant  
 615 Veltz Chas J  
 621 Florack Frank T  
 Loomis st begins

625 Wagner Emil A  
 000 St Paul's Evan Luth Church  
**Theodore st begins**  
 632 Heier Caroline L—1  
 Simpson Fredk R—2  
 636 Polhamus Theo  
 638 Miller Harry—1  
 Buff Jacob—2  
 646 Springut Jos—1  
 Sestak Anthony J  
 Spector Lester—2  
 Messerschmitt Chas F  
**Maria st crosses**  
 656 Myers Plumbing Supply Co  
 Gangemi Salvatore—2  
 658 Same as 656 do  
 664 Bliss Frank B tavern h—2  
 666 Weinberg Isaac—1  
 Cook John W  
 Michaels Anne M Mrs—2  
 Sypula Marion S  
 667 Grimm Wm  
 671 Dubitsky Saml junk h—1  
 Freeman Anna Mrs—2  
 672 Vacant  
 674 Vacant—1  
 Schnapier Nathan—2  
 Stephany Harold

**Staudinger alley begins**  
 675 Saltzman Isaac  
 679 Gilbert Saml  
 680 Gesben Meyer—1  
 Cambi Hyman M  
 Colon Max H—2  
 Sheremeta Onufry  
 rear Hodge Chas H  
 682 Kerman Pearl Mrs—1  
 Wynn Hyman—2  
 690 Simpson Earl  
 693 Blanqui Frances Mrs confr h  
 694 Amore Paul shoe rpr  
 695 Vacant store  
 Edelman Dora A Mrs—2  
 696 Grossman Herman L provisions h  
**Thomas st crosses**  
 000 Washington Junior High School  
 706 Brody Max D tailor h—1  
 Angello Danl—1  
 Sadler Edwd  
 708 Bailey Claude F—2  
 710 Holick Ellis  
 716 Rudner Henry  
 720 Englert Mary T  
 728 Eckert Kilian F—1  
 Linton Gertrude M Mrs  
 Lucas Jos—2  
 732 Shear Harry  
 738 Fagelman David  
 740 Sands John A  
 746 Kuhn Norbert A  
 748 Lanik Andrew  
 754 Belfor Hyman  
 756 Gauger Wm R  
 760 Palermo Michl A—1  
 Hodge Chas E  
 Maletto Anthony T—2  
**Kastner park begins**  
 770 Kastner John C—1  
 McGoldrick Wm—2  
 774 Herman Eliz Mrs  
 780 Dierso Jos  
 784 Albrecht Ross—1  
 Vacant—2  
 786 Dunster Benl—1  
 Dunster Morris D—2  
 Boyer Jos  
 795 Spangenberg Emery K  
 796 Palubinski Anthony—1  
 Jaskot Stanley H  
 Sadiawski Chas—2  
 801 Rufner Frank  
 802 Majewski Fannie Mrs  
 Majewski Peter  
 rear Swickowski Nicholas  
 805 Vacant  
 809 Hill Helen M Mrs  
 Kussiewicz John  
**Barons st crosses**  
 821 Fuxman Saml gro h  
 822 Guarrera Frank P restr  
 823 Bonanno Carl barber  
 Gorney Bernard—2  
 Davis Mary J—2  
 824 Guarrera Frank P—2  
 825 Migdalowitz Moses—1  
 Brightman Harry—2  
 826 Kauffman Dora Mrs gro h  
 Kauffman Peter  
 rear Boehly Arthur J  
 829 Fede Santo—1  
 Tripoli Lucy Mrs—2  
 830 Blum Frank V  
 Swickosz Frank  
 834 Cominsky Morris—1  
 Haas Philip—2  
 835 Schulman Allen—1  
 Pies David—2  
 836 Hart Vernon A  
 842 Tein Jos W  
 Przybyla Edwd J  
 845 Gans Saml—1  
 Frank Danl—2  
 847 Wanderssee Frank C  
 848 Wozniak Paul  
 852 Luczynski Nicholas  
 855 Vacant store  
 Mels Aug—1  
 Warren Jos F—2  
 Sawicki Jos F  
 Lester Edwd  
**Dudley st ends**  
 856 Stritzel Chas A cigar mfr h  
 860 Jokszas Dominick  
 866 Ryszkowski Mary Mrs  
 rear Storage

HOELTZER ST 1940

GEORGE D. B. BONBRIGHT & CO.

Members New York Stock Exchange—Chicago Board of Trade

100 POWERS BLDG. — Associate Members—N. Y. Curb Exchange — MAIN 4830

- 42 Luitwex Frank F
43 Lasnowsky Hyman
near Vacant
44 Missfeldt Fredk E
45 Simon Jos-1
46 Gisinger Nicholas
48 Boyarsky Sophie Mrs
49 Burke Wm M
49a Dittmar John-1
Engels Elvina Mrs-2
50 Johns Anthony
51 Janz Laura Mrs
McCormick Chester E
Northrup Harold L
51a Donovan Geo T-1
S.Iverberg Ernest-2
52 Jacobs Julius-1
Schreiber Reuben-2
53 Parash Jos M-1
Samuelsohn Hyman
Nabntas Max-2
Kaufman Albert
54 Rosenberg Louis
55 Bellini Mary Mrs-1
Pietrangelo Paul
Fantanazzo James R-2
56 Krawetz Michl
58 Unesburn Wm T
59 Tindall Geo T
60 Knausdorf Gustave
61 Harbuz Bartholomew
62 Ruckoff Elias-1
Gordon Saml
Norry Irving-2
Schreiber Saml ptr h
63 Rockowitz Israel
64 Ludwig Rosie L Mrs
65 Schwam Harry-1
Chesler Harry-2
66 Cohan Jacob-1
Sollin Jacob-2
68 Kravetz Joseph M-1
Brenner Elias-2

- HOFF STREET fr 712 Avenue
Joseph bus to Avenue D or
D north to 49 Laser wd 17
Crosstown bus
Left odd, Right even
8 Teller Abram
12 Steiner Otto A
16 Scheil Karl
20 Baker Josiah C
21 Herbert Enzo J carp h
25 Maier Jos F
26 Vacant
30 Bauer Katie G Mrs
31 Laemlein Mathias
34 Heilman Raymond
38 Rizzo Frank
41 Markwitz Wm T
42 Buffardi Fred
46 Gorzedzelski Andrew Jr
47 Gauer Wm
52 Manellis Felix
53 Windt Paul
Walsb John J
56 Karweick Earle E
59 Strauss Chas L
60 Markert Eltz Mrs
64 Kasischek Mildred L
65 Stenzel Carl
67 Harvill Floyd P
71 Davidson Jos P

- HOFFMAN ROAD fr 3747 Cu
ver rd at entrance Durand-East
man Park west across Wisner r
wd 22
Sea Breeze bus
HOLBROOKE STREET fr 22
Carter east to 793 Portland a
wd 22
Portland car
Left even, Right odd
19 Bell Chas
20 Hughes Eliz A Mrs
25 Miller John C
26 Schicker John M
29 Meyers Mary G Mrs
30 Wapp Geo W
35 Hasenpflug Peter
36 Weber Louis J
39 Friedrich Arnold H
40 Flanagan Bernard J
45 Schneider Anna Mrs
46 Pilcock Frank W
51 Fischer Fredk
52 Hasnauer Harry A

- 55 Loysen Jas A
56 Champlin Elsie M Mrs
61 Klingler W Edwd
62 Lattinville Wm J
67 Beck John F
68 Gaedt Carrie J
69 Roberts Wm H
72 Spitznagel Jos C-1
Engliert Bernard-2
77 Koehnlein Marie Mrs
78 Edgerton Andrew B
83 Hiller Geo J
84 Hofmeister Chas J
87 Roth Frank P
88 Coniff Bernard F
93 Rieger Fredk L
94 Diehm Wm J
97 Longmore Nelson L
99 Bowman Florence R Mrs
100 Busch Henry F
102 Stashiatis Vincent
110 Benwitz Earl A

- HOLCOMB STREET fr 3223
Lake av west to 110 Shepler wd
23
Lake car
Left odd, Right even
21 Vacant
25 Baker Wm H
28 Vacant
31 Griswold Guy H
36 Tubb Alf W
45 Shaffer Jas P
48 Bailey Wm J
59 Howell John E truckmn
Tapper Ernst H
60 Smith Catherine E Mrs

- HOLCROFT ROAD from 2956
Lake av east to 121 Fallesen rd
wd 23
Lake car
Left even, Right odd
25 Cass Francis W
31 Moyer I Wesley
32 Burke Alex L
35 Brown Albert
38 Butterfield Roy L
41 Backus Chas
42 Spafford Marcus V
45 Gauch J Elmer
52 Bias Karel
57 Dryden Perl G
Dryden Mary H Mrs nurse
63 Gommengenger Roman W
75 Smith Chas E
79 StMaurice Zoltique E
100 Fessler Carlton
111 Playfair Matilda L Mrs
115 Carey Lawrence L-1
Francis Gilbert-2
121 Consaul Arthur D ptr h
122 Samenfink Anthony C
128 Boscher Alphonse J
133 Parks Vernon
134 Cannon Albert L
138 Jepsen Harry G
142 Welch Chas

- HOLDEN STREET from 4535
Lake av west wd 23
Lake car
Left odd, Right even
15 McCormick John R
16 Cason Frank A
21 Banks Arthur W
22 McPherson Richd
27 Vacant
28 Franklin Chas F
31 Ronpore Alcide
32 Carpenter Raymond A
37 McCabe Thos B
38 Agostinelli Anthony
44 Boylan Margt E Mrs
49 Reitze Gen W
Lydia st ends

- HOLLAND STREET from 136
Joseph av east and north to 69
assau wd 7
Joseph bus
Left even, Right odd
4 Sandera Rebecca Mrs
6 Black Ruth Mrs-1
Grobsinger Max-2
8 Adreck David
Brown Frank

- 9 Pinnington Dolorea
Cummings Od-ssa
11 Bertoni Pasquino
12 Danyliw Ylko
14 Quamina Wilfred ptr h
18 Robinson Alice-2
Griffin Thos T
Ormond st crosses
26 Owen Lester-1
Walters Max-2
Vaughn Wm
27 Pudet Grace Mrs
28 Fouet Thos H
29 Satt's Martha Mrs
31 Scott Jas L
32 Henry Bessie B Mrs
Evans Hillard-2
Rhodes Cora Mrs-2
33 Rad Clarence
34 Hawkins John H-1
Vacant-2
35 Vacant
36 Phillips Jos-1
Davis Chas C-1
Vacant-2
38 Leonard Howard J
40 Bruce Michl
42 Jones Chas L-1
Welch Wm-2
43 Stephany Eug J
Stephany Regina Mrs
44 Harris Dorothy Mrs
45 Zaccour Jas
47 Aspinall Jos A

- HOLLENBECK STREET fr 300
Avenue A northerly to 125 Ridge
rd E wd 7
N Clinton car to cross sts
Crosstown bus to 100, Nor-
ton bus to 400
Left odd, Right even
11 Sehug Geo A
19 DeVert Roger T
22 Ehrmantraut Chas P plmbr
h-1
Kneeland Stillman R-2
23 Mahr John C
Avenue B ends
28 Sherman Barney R-2
30 Altman Jacob
36 Ward Walter
Morrell st begins
55 Longfeld Gustave A-1
Doherty Francis J-2
61 Murphy Frank J
Avenue C ends
76 Goldfarb David
78 Kravetz Max
80 Landsman Reuben
86 VanderKaa Harry P
90 Friedman Nathan
93 Miller Henry G
86 Mohr Chas
Dummer Henry H
97 Goronkin Sol
101 Levine Rose Mrs
102 Quagliata Jos
103 Diamond Mary M Mrs
105 Goldstein Max
106 Neliich Wm G
107 Petr Chas

- Avenue D crosses
135 Lapidis Maurice G-1
Kreitberg Isadore-2
136 Silverman Jacob
138 Monson Max
139 Noshay Benj-1
Abrams Saml 1-2
142 Seier Starford S
143 Mneske Wm
146 Ordan Harry-1
Meltzer Dora M Mrs-2
rear Seneca Dairy
151 Shacter Albert-1
Melsin Milton-2
Biele ter begins
154 Shatoff Max-2
156 Carr Hyman-1
58 Flower City Speciality Co
Inc paper boxes
159 Vacant
180 Turk Jos I-1
Zellen Philip
161 Ostroff Harry
64 Isaacson Harry radio rpr
Levine Jos-2
Bralman Isadore
165 Michaels Benj-1
167 Cohen Morris-2
170 Goldman Issie

- 171 Helmbold Emma J
172 Makohon Paul-2
174 Shoolman Lewis A-1
176 Hirst Morris-2
177 Hoff Herbert J
rear Vacant
179 Herdfelder Frederick
O K ter begins
180 Lang Chas-1
182 Newman Danl-2
186 Rohne Emil M
Rialto st ends
181 Schulz Otto F
185 Sargent Randall T
187 Schoenherr Louise Mrs
203 Goeb Karl-1
Grozze Alf G-2
Marshall Rose Mrs-3
Balfour dr begins
207 Mitchell Eliz Mrs
212 Beattie Leo M J
218 Mengel Wm C
222 Friedman Max
224 Newman David
Mazda ter begins
233 Davis Nathan
235 Dittmar Alex A
241 Kassel Henry C
250 Kallenbach Paul
256 Ulrich Otto-1
Germuga Thos F-2
261 Addison Lithographing Co
262 Pease Dorsey M
266 Ganger I Robt-2
268 Meeh Herman K-1
282 Haloid The, Rectigraph divi-
sion Co
Trenaman st begins
285 Flobr Hlans-1
VanAlmerck Bertha Mrs-2
289 Mayer Edwd F mlk h
315 Burdingen Ferdinand
Inc paper box mfrs
328 Chauncey Victor J Jr-1
Rock Morris-2
333 Clark W N Co canners
353 Groh Alphonse F
354 Burley Geo B
363 Walter Henry
NYC RR crosses
Norton st crosses
425 Infantino Salvatore
431 Leone Pasquale-1
433 Rose Harry-2
439 Bernstein Jos S-1
Arthur st ends
441 Vacant
443 Ruben Max-1
445 Jaffey Chas-2
449 Esbinsky Saml-1
451 Rawden Anna Mrs-2
455 Doebereiner John E-1
Lubell Harry G-2
459 Begleman Jos-1
461 Price Abr L-2
465 Shulman Abe L-1
Lilbig Saml-2
469 Kroschenbaum Benj-1
470 Goodstone Mfg Co Inc
artificial stone
Sunshine st ends
471 Weinstein Barney I-2
479 Maranes Jacob-1
481 Packard Abr-2
Strong st ends
534 Kaplan Wm-2
536 Merchee Aaron-1
538 Ofsowitz Jacob-2
540 Katz Morris L-1
542 Seigel Saml-2
544 Derman Ralph contr h-1
546 Umoff Benj-2
548 Rosen Saml-1
550 Spitzer Henry-2
552 Tendlesky Jacob M-1
554 Davis Jacob-2
556 Pollock Nison-1
Tyler st ends
577 Vacant-1
604 Michels Geo F ptrnr
Michels Mary C Mrs
605 Wirth Elva C
Requa st ends
612 Bethune John T
614 Sereu A Mrs Home Laundry
Sereu Anthony F roofer
rear Vacant
622 Dwyer Matthew J
rear Empire Cleaning & Dyeing
Works
625 Goldstein Jos

- 632 Butcher Lionel D
638 Vogler Jos W
Keeler st crosses
644 Sanger Otto
667 Vacant-1
Bamann Ida R Mrs-2
683 Kreutzer Geo
689 Lehman Abr
693 Sebaubroe Prosper
699 D-bru-ne Emil
700 WARD C P Inc contractors
See page 97
705 Gevew Herbert G
711 Weber Emma
717 Vacant

HOLLIS STREET from 619 Mc-
Reid Blvd west, wd 24
Lvell bus

HOLLISTER STREET fr 259
Merrimac northeast to 1123 CHif-
ford av, wd 8
Portland car Clifford bus to
cross streets

- Left odd, Right even
2 Maenza Anthony-1
Scaccia Paul-2
4 Fedele Frank-1
Mully Jos-2
10 Strauchen Edwd & Son
mason contr
11 Moretti Jos
13 Battoglia Giuseppe
15 Hoffman John C
16 Schetzler Eliz M Mrs
Karger Emma B
17 Schied Jos C plmbr h
18 Tavolino Frank
19 Cavallaro Gaetano
20 Vento Cataldo
Stevens st crosses
30 Gaugarossa Gerald
31 Raimondi Josephine Mrs-1
Taylor Chas-2
32 Carello Jenie Mrs
33 Capizzi Jas
33a Passantino John B
35 Setarabba Francesco-1
Lipari Anthony
Amato Jos-2
37 Speranza Frank-1
Strazzeri Jos-2
39 Provenzano Jos-1
Maneuco Jos-2

- 40 Vacant
41 Plato Frances Mrs
42 Jones Seth C
43 Banker Hurvey E
45 Pilato Frances Mrs-1
Ruffino Jos S-2
46 Olivero Anthony-1
Romano John B-2
47 Palermo Frank
48 Weidenborner Ludwig
49 Anastasi Thos R
50 Vacant
Christiano Pasquale
51 Bonanno Jas
53 McDonald Archie J
54 Kimmel Anna
rear Vacant
55 Gerbasi Gaetano
56 Uriacher Jos M
57 Bertola Anthony
58 Capizzi Jos-1
Garden Saml-2
60 Kallinsky Louis-1
Aranovitz Harry-2
Lansing st crosses

- 68 Vacant
69 Vacant
70 Baconcini John
72 Berg Wm C
73 Ollis Anthony-1
Tranquill Jas
Comella Geo-2
74 Crisafulli Ignazio-1
Wandtke Howard C-2
75 Niedermaier John G ptrnr h
76 Wandtke Herman II
77 Meyer Caspar G
78 Foster Harold E
79 Peacock Jenie M Mrs
80 Juliano Albert-1
D'Alessandro Pasquale-2
81 Hoffman John J
82 Lapi Rocco
Carroll Anthony

KAPPEL PL 1940

1183

Main Office 183 Main St. E. LINCOLN-ALLIANCE BANK AND TRUST CO.

- 872 Blank Arthur S
873 Diner Jacob meats
875 Diner Jacob-1
881 Harris Israel dry goods
883 Zulauf Vernon-2
885 Sachs Louis gro h
886 Barron Walter H
886 Hart's Food Stores Inc
887 Fries Chas
888 Clark Ida Mrs-2
892 Datz Israel-1
896 Busack Augusta Mrs
897 Kausch John P restr
900 Lazarus Victor L-1
904 Wagner Catherine Mrs conf
905 Kusmisz Lawrence-1
906 Tein Pearl Mrs tailoress
909 Kiefer Eliz Mrs
913 Fletschnauer Chas A milk
914 Shukis Anthony barber
916 Vacant store
923 Emmanuel German M E
924 Spogas Antoinette Mrs
928 Zeittler Manuel
932 VanGraafeiland Burton A
933 DeMay David-1
937 Barringer Eug E
942 Merzel Philip fish h
944 Miller Isadore
945 Vacant
949 Murray Geo E barber
951 Strauss Edwld shtmtlwrk h
952 Riesenberger Anna Mrs
955 Nowrocki Stanley beer and
956 Vacant
962 Miller Conrad O
966 Bleier Richd G
967 Andrijoiv John
970 Osband Saml J-1
972 Tatyga Jas D-2
974 Kreg Leo gro
975 Ukrainian Workers Forum
976 Leschorn Arthur F meats
977 Fisher Louis confr
979 Better Furniture Studio
986 Sun Theatre
990 Vacant
993 Brighton Shade Shop
996 Hammemann Wm H
997 Hirt John
1000 Roth Harry milk h
1001 Czehatol John gro h

- 1002 American Economy Stores
1004 Carsky Wolf-1
1009 Vacant
1010 Klein Andrew E
1013 Christoff Kristie gro h
1020 Sweemer Arthur gro h-1
1021 Keck Elmer E meats
1023 Hart's Food Stores Inc
1026 Kuchman Frank F
1027 Cleary Wm P
1031 Kam Chester
1032 Bartel Aug A
1036 VanStallen Christiana M
1037 Lebbert John N
1040 Schnorr Theresa Mrs
1043 Huss Theo
1044 Wiedenmann Geo
1044 Scharr Edwld J
1050 Ruscher Wm A
1055 Vacant
1060 Coxon Andrew M
1064 Barry Christopher J
1065 Maier Geo J
1069 Our Lady of Perpetual
1070 Schlaefler Theo
1074 Mathis Philip J
1080 Leszinski Albert gro h-1
1088 Prokseh Arthur
1089 Bohmwech John Rev
1094 Yaeger Friederich B confr
1096 Yaeger Fredericka Mrs
1098 Our Lady of Perpetual
1104 Bleier Stephen C
1108 Singer Geo W
1111 Sisters of StJoseph
1114 Stump Bertrand F
1119 Maier Aug M Funeral Home
1126 Kujawa Leo W-1
1127 Dobbertin Wm R
1128 Wakefield Geo J-2
1131 Kuchman Steven V
1134 Berwind Jos G
1135 Hess Lena Mrs
1138 Seitz Wm C-1
1143 Dobbertin John A
1144 Doser Wm J tavern h
JOSEPH PLACE from 908
JOSEPH PLACE from 908
Joseph av east to 12 Herbert wd
Joseph bus
Left even, Right odd
11 Guttenberg Abr
17 Desens Ida Mrs
18 Shapiro Jos
21 Bess Ferdinand
22 Schmitt Carl A
25 Freitag Frank
26 VanGraafeiland Dell C
30 Herr Carl B
31 Koepflin Carl A
35 Froehlich Peter P
36 Birr Wm C
40 Koerber Carl
41 Weber Fredk
44 Abbott Wm J F
44 Machieba Theresa M Mrs
45 Radtke Emil
45 Radtke Willard elec confr
50 Eckert John P
51 Kasischek Alma Mrs
54 Caplan Sarah Mrs

- 55 Klicik Albert W
58 Wunsch Norman F
61 Margolis Harry-2
63 Ackerman Louis-1
64 Kuhn Cletus A
65 George Fred G
68 Moding Fred J
71 Gysel Wm P
72 Mueller John
75 Seibt Arthur W
78 Yancer Eliz F Mrs
81 Knitter Paul
82 Zierwold Max F
85 Dreier Edwld II funeral
86 Reiningger Fredk Jr
JOSLYN PLACE fr 222 Sele
east wd 16
E Main car to Seio
Left even, Right odd
16 Comfort Ralph
Kienerk John J-2
20 Duffy John P
25 Kelly Laura
26 Pierce Mary C Mrs
29 Harris Aaron
30 Dispensa Rose Mrs
31 Kress Louis
35 Goldstein Ida Mrs
36 Eaton Jennie W Mrs-1
Wayman N Albert-2
37 Cogle John F
39 Allard Lottie E Mrs
40 Kalmbach Wm J-1
45 Yates Robt-2
45 Magioncalda Agostino-1
46 Ward Geo J
rear Lansing Clarence W cash
register rpr
49 Brown Florence furn rooms
50 Marino Frank W-1
Rescinito Jas A-2
55 Gibson J Fredk
56 Stolanovich Vasil
59 Deible John W-1
Ellis Geo H-2
Russe I Dominick
62 Comfort Frank F
623 Callari Santo
65 Littlefield Frank T-2
Gere Hattie A Mrs
66 Brown Bertha Mrs
67 Vacant-1
69 Mitchell Ernest
71 Casaretti David J
72 Apartments
apt 5 Falls Geo J
7 Hatch Eng L
7 Flynn Howard
77 Query-Tompkins Orchestra
The Tompkins Susan Ensemble
The Query Susan Tompkins
Mrs
81 Carpenter Arthur J-1
Smith Frank L-2
82 Apartments
83 Bayer Wendel C
84 Rosenhagen Edwld F
86 Knorr Jacob A
85 Kelly Margt G
86 Doulon Howard E
87 Woodin Geo L
88 Allen John S
100 Finley Reed W
JUDSON STREET from Moran
south to Superior wd 19
Genesee bus to cross sts
Left even, Right odd
1 Soutas Ernest
Kirkland rd crosses
9 Greif Geo J
11 Coates Evelyn A Mrs
14 Lombard Peter A
Hopkins st begins
Walravens Gerard carp h
Wayne st begins
16 McCormick Edna C Mrs
16 Kimmel Robt W
Homan Frank E prnter h
17 Failing Jas H
19 Marcell Rhea A
Judson ter begins
20 Ciravolo Frank
Orleans st begins

- 22 Crouch Margt L Mrs
24 Anderson Wm K
26 Lenehan Raymond H
32 Kress Elmer A
36 DeRuyser Peter
40 Bowes John A
43 Eckerle Edwld L-1
Allen Eliz M Mrs-2
44 Haschmann Andrew M
45 Horsley Marion Mrs-1
Page Julia B-2
47 Scheid Anthony V
Doherty Catherine M Mrs
48 Patterson Edwld S
49 Jones John W
52 Ulrich Leonia M Mrs
56 Hayward Harry E
60 Stanton Maurice J
64 Wisotzke Herman H
JUDSON TERRACE fr 25 Jud-
son west wd 19
Genesee bus to Orleans
Left even, Right odd
1 Davis Arthur B
4 Parker Arthur R electrical
confr h
5 Hellman Edwld L
8 Beakley U S Grant
9 Johnson Raymond L
12 Rock Edwld C
13 Wolf Geo F
16 Voelck Wm N
17 Miller Steve R
20 Scouten Wm B
21 Wilson Harold E
24 Clarke Jas C
25 Harris Irving A
28 Johnson Chas P
29 Hook Edgar L
32 Phillips Raymond C
JULIA STREET fr 421 Main
West south to 250 Troup wd 11
West bus
Left even, Right odd
6 Lippa Josephine Mrs
7 Vacant
8 Vacant
9 Perotto Paul P
10 Bealandina Theresa L
12 Marion Jos J-1
DiPerno Rocco-2
Marconi John
15 Zaccaria Sylvester D
16 DiNitto Ramondo
Mammarello Antonio-2
17 Gionta Saml-1
19 Lauria Edjitto
21 Maggio Anthony-1
Maggio Mary Mrs
Rovittelli Americo-2
22 Valeri Nunzio-1
Hoisington Kenneth L-2
23 Kelly Mitchell J-1
DeGloona Mary Mrs-2
White Parquale
Holland Ruth A Mrs
25 Vacant
Megnano Michl
Struble st crosses
35 Palermo Donato
37 Colangelo Francesco-1
Vigelette Marie E Mrs
Ballon Jos-2
38 Cannella Cosmo
JUNIPER STREET from 371
Winton rd North east to Arbor
dale av wd 21
E Main car
Left even, Right odd
17 Anderson Guy N-1
Bloom Frank W-2
20 DeBrien Edwld
25 Slattery Thos
29 Steinburgh I Mason
30 Haberbusch Raymond W-2
Vacant-3
32 DeFloo Henry
Nottingham rd begins
35 Meyering John A
39 Wheeler Roswell C-1
Wilkinson Howard E-2
42 Love Christopher
45 Watkey Wm P-1
46 Brownell Bruce W
47 Phillips George truckm h
49 Pickering Edmund

- 52 Clancy Francis J
56 Youland Ernest A
57 Zimmermann Chas G
61 DeBuck Arnold
64 Curtis Ernest Dale
65 Smith John K
68 Lehr Michl M
68 Weissegger Richd J
71 Bridson Annie E Mrs
85 Swetland Herman A
86 Vacant
KANSAS STREET fr 986 At-
lantic av northerly to 2073 Main
E wd 21
E Main car
Left odd, Right even
25 Henrichs Hubert J
30 Dierx Peter I
31 Mayer Martin J
36 Filin Glen E
Hendricks park begins
37 Rosier Isaac
41 Steensma Fred C
47 Taylor Glenn J
53 Zonneveit Abr
54 Benedict Grace M Mrs
58 Finegan Alf A
59 Cummings Beni F
63 Zonneveit John H
64 VanMeenen Isaac P
69 Minck Christine Mrs
70 Zonneveit Edwld
74 Torkington Geo R
75 Greene Leo L
80 Henneky John
81 Klimm Arthur J
84 DeGrootte Henry
85 Kent M Ethel Mrs
90 Albright Jennie M Mrs
91 Leonard Beni F
96 Cusse Theophilus
97 Welte Henry J
100 Verdun John
101 Cambier Edwld A
106 Olderstein Cornelius
107 Moore Walter D
112 DeVos Jacob M
115 Busch Chas H
116 Lavery Robt J
121 Scheerens Jacob
127 Brouwer Jennie Mrs
128 Sprague Wm C
131 DeWolf Peter G
134 Carll Earl S
135 Raetz Aug
140 Hahnel Hedwig E Mrs
146 Young Chas H-1
Vacant-2
KAPPEL PLACE fr 785 Clin-
ton av N west wd 5
N Clinton car
Left odd, Right even
3 Breitung Jos C
5 Koch Ida M
6 Weil Clayton N
7 Voit Elmer M
8 Fouquet Aug J-1
Ruf John-2
9 Sandgrund Max
10 Rothschild Barney
11 Seuffert Helen Mrs
12 Roscioli Cesare
13 Sweryda Stephen-I
Baran Nicholas-2
14 Wolitzky Sol
15 Stark Fred W-1
16 Lucifow Alex
17 Schnorr Chas
18 Pryhoda Jacob
19 Lindenberg Fredk J-1
Schneider Leo E-2
20 Kemp Alex S
21 Dunsky Meyer
22 Czernieck Karl Wm-1
23 Goldberg Alf S
24 Glausz Wm G-2
25 Genevitz Maurice R
26 DeGrossenior Henry H
KARGES PLACE fr 886 Clin-
ton av S east to 635 S Goodman
wd 13
S Clinton bus
Left even, Right odd
1 Rowland Paul C-1
13 Brighton Earl W-2
2 Stiles Catherine Mrs
Jones Edwld A



RAUBER ST 1940

220 Behrens Edmund
223 Paprocki Theo J
224 Weckherien Edwd
229 Chambers Michl J
230 Roerman Clarence H
235 Measbauer Arthur
236 Civitello John A
240 Mueller Jos
241 Richards Fred T
245 Stiess Oscar
246 Byrne Albert
248 Heberger Harold C
250 Castagna Annibale
261 D D o Philip
268 Froye Chas A
271 Comfort Albert W
274 Schenbra Jo

Mid ard av begins
319 Albright Wm J
Angelo st begins
332 Speranza Salvatore
Hillcrest st begins
333 Platania Anthony L
353 Platania Giuseppe-1
353 Scarpulla Michl-2

RAHO STREET across 211
Gibbs, west to Schlitzer alley, wd
16
Portland car to Delevan
3 Vacant
4 Roth Harry
10 Goette R Mfg Co machs

RAU STREET fr 1810 Clinton
av N, east to Seneca av, wd 17
N Clinton car to end of Ene or
Iront bus to Ridge rd and Clinton
av N
Left even, Right odd
20 Hetzler Louise E Mrs
21 Herman Michl
26 Ewin Edwd A
38 Bates Wm G
46 Teerlink Richd
48 Vannuleum Faralide Mrs
56 DiBella Rocco
86 Hogestyn John B auto rpr
h
96 Davis Wm H
100 Coleman Arthur A

RAUBER STREET fr 764 Clinton
av N east to 63 Widman, wd
8
N Clinton car or Joseph bus
Left even, Right odd
8 Wagner Alf H-2
McCross Mary Mrs
10 Stacco Lawrence J
12 Piazza Anthony-1
Dimitro Michl-2
13 Shabbarnase Chas
16 Lynett Leo N
17 Baziw Stephen
18 Watson Emma Mrs
19 Filitti Jas
20 Peters Geo
23 Long Raymond J milk h
Long Josephine H Mrs
24 Offerman Clarence P
27 Pasch Edwd A
28 Yoker Andrew
31 Cornish Leroy B
32 Waterstraat Edith M
37 Saebel Eliz
38 Vacant
rear
41 Hansl Christian
42 Rotkowitz Lesset-1
Schwartz Isadore-2
rear Boehl Geo J
45 Reichstatter Frank J
46 Zibill Abr D carp h
48 Price Louis
49 Scheuerman Catherine Mrs

52 Bernstein Hyman
rear Mauro Michl
55 Berkowitz Anna Mrs
56 Mairhuber John
59 Hof Herman C
60 Calderon Jos S
Kirschke Max
63 Figaro Louis
64 Kwapich Nicholas R pntr h
69 Vacant
70 Kirchgessner Mary A Mrs
73 Sorbello Leo
74 Duerr John L
77 Cook Mary C Mrs
78 Azzolina Thos
83 Citron Wolf
84 Bolasz Frank
87 Segelin Morris
88 R-etz Albert F
91 Stone Keva
92 Schmidt Martha Mrs
97 Allmannsberger Jos A
98 Boyarsky Philip

101 Pecoraro Vincenzo-1
Charney Nicholas
Weinberg Sarah Mrs-2
Bryslawski Frank
109 Weiner Louis
105 Lehner Benj
106 Cohen Benj
109 Kesselman Israel
Opperman Saml
112 Haberbusch Frank W
113 Guarino Frank H-1
Dentino Firmina Mrs-2
116 Mueller Chas F-1
Dissdelhamp Rainer-2
117 Stern Barnett
120 Lippman Isadore
123 Weinstein Morris
26 Cohen Saml men's clothing
h
Sppynol Nicholas
Priceman Ethel Mrs
ear Cominsky & Priceman whol
produce
127 Svega John J
Sanderwitz Anna Mrs
131 Rivenson Israel-1
Weinstein Mollie Mrs
Gnsberg Morris pntr-2
Cohen Jos T
134 Raphael Lillian Mrs
Stacco Jas
Gerber Kate Mrs
137 Kravetz Philip
138 Rett Valentine
Kipphen Carl
141 Vacant
144 Leyh Wm
145 Fleisher Morris
148 Vacant
149 Haymoff Jacob-1
Comisar Nathan-2
152 Kaplan David
153 Vacant
155 Costello Gaetano
156 Koffman Issie auto rpr
157 Stern Max-1
Haltowitz Boris-2
164 Nagan Nathan-2
Kiersh Aaron

Joseph av crosses
200 Weingartner Anna Mrs
206 Lustik David
210 Stenkevicius Jonas
213 Fair Geo E-1
Gold-2
214 Goldberg Harry I
220 Sharf Louis
224 Kulaga Alex
230 Shevchuk Peter
238 Harris Harry
240 Heller Saml M

RAVENWOOD AVENUE fr 401
Voodbine av west to Westfield,
wd 19
Lyll hus
Left odd, Right even
3 Whiteford Alex
5 McDonnell Frank M
Pearce Albert J elec contr
h
15 Ochs Jos W
19 Young Jas M
21 Vacant
27 Piggas Leo A
31 Morrison Wm B
37 Sweeney Nellie E
43 Burling John W
47 Suter Frank
49 Kane Geo
50 Housel Herbert A
52 Vacant
54 Parsons Chas A
55 Carr Clarence E

Post av crosses
81 Harmon Chas J
83 Kester May J Mrs
87 Kretschmar Robt W
89 Reid Wm W
92 Ehrstein John J
97 Lee Chas R
100 Vacant
102 Muench Oswald J
103 Dunning Frank B
106 Pultz Louis A
109 Goetze Martha G Mrs
112 Andolino Frank
115 Kunz Arthur R
118 Bohlman Chas B
123 Cook Cynthia Mrs
124 Schwonke Chas A
125 D'ek Geo C
129 Farley Vincent P
130 Braun John F
133 Smith Jos A
134 Vacant
139 Pa-khurst Geo H
140 Allen Edwd-1
Leek Abram J-2
143 McDonald Wm
146 Hayes Burton J
152 Cole Geo H
153 Cummings Thos J

156 Black John S
Thurston rd crosses
205 Wheeler May L Mrs
209 Doell Edwd J
214 Bradford Lloyd E
215 Thomsen Henry W
219 Homan Fredk
220 Porter John A
225 Barnard Thos B
228 Moran Edwd J
229 Willing Jos E
230 Eysvogel Arnold R
235 Weekes Chas
36 Murray A Hadley
239 Vacant
242 Mullen John D
245 Swad'ing Harry H
246 Hartley Fredk G
251 Scrymgeour Norman B
252 Werner Paul E
257 Leach Leo T
258 Euseman Henry H
261 Shellman R. and G
262 Tanner Richd E
264 Malone Henry T
266 Spindler Frank A
267 Dittman E wd
271 Hirsch Chas G
273 Comber Frank
274 Kester Edwd A
277 Kerns Chas
278 Lensing John B
279 Kolb Philip C
283 Deans Wm H
284 Harmon Herbert H
287 Ostrander O-wald F
290 Devans Edwd J jr
293 Florack Thos F
294 Williams Jas C
298 Hennessy Wm E
300 Ruskus Otto F
303 Meiz Wm F
306 Robb Stuart W
309 Tuschong Eug A
310 Gray Andrew C
316 Bleyler P Austin
319 Brimacombe Franklin
321 Vacant
322 Farley Bessie L Mrs
325 Boldt Wm C
326 Beattie Wm H
332 Wood Walter H
333 Heaney Arthur D
335 Darrow Wm
336 Wengender Raymond H
337 Ashton Wesley O
339 Bell David E
342 Kiefer Chas L
347 Schenk Wm A
348 Whiteman Edwim P
351 Case Floyd S
352 Holden Theron T
354 Heberling Vincent J
357 Allen Chas D
358 Stieck Chas K
363 Jacobs Clarence A
364 Erbes Alex A
369 Carson Earle D
370 Guldenschuh Wm M
375 Hender Ethel M
376 Lark S Jane Mrs
379 Foley Patk P
380 Murby Bernard R
385 Mikel Geo L
388 Florey L R
391 Fenlon A Cora
392 Wheeler Susie H Mrs
395 Young Fredk E
396 Williams Arnold T
401 Texter Geo W
402 Andrews Melvin D
407 Percy Franklin T
408 Weidel Chas J
413 Klein Emil W J masseur h

414 Panetta Anthony
429 O'Connor John W
Genesee Park blvd crosses
464 Lamb Milton E
465 Smith Clarence
468 Kinear Alec G
476 O'Brien Christopher C
479 Lapham Chas A
480 Vollmer Chas W
485 Metcalf Walter L
486 Reid Chas M
491 Archer Roy C
492 Williams John O
495 Kehoe Raymond M
496 Betlem Richd
501 Higgins Wm S
502 Gunnison C Cameron

RAVINE AVENUE fr 1 Hast-
ings west to Finch wd 10
Lake or Dewey car
Left odd, Right even
3 Slade Louis C
Clarkson st crosses
15 Wicks Frank C
16 Auer Christian
17 MacGregor Albert J
18 Ireland Irene M

182 Brown Theo M
Shea Fredk
20 Vacant
Lake av crosses
82 Roe John G
64 Vacant
66 Hurd Chas P
68 Goodwin David W
Leavenworth st crosses
74 Thompson Orville C-1
Foster Thos C-2
Becker Ethel M Mrs
Wade Wm A
75 Lowe Thos E pntr h-1
Mikeltish Chas-2
76 Ballard Harry L-1
Kollack Frank G-2
78 Tette Jos L
79 Hammond Richd R-1
Robinson Harold J
Groell Alois-2
Woods Wm A
80 Creed Marlon E Mrs
85 Gammon Minnie P Mrs
90 Vacant
91 Morey Wm O pntr h
92 Chapman Darnen W
Fulton av crosses
109 Mayer Leo H
115 Tilden Wm A-1
Hibbard L Kenneth-2
118 Hull Cecil C
119 McHugh Leah C Mrs
122 Tuite T Jas
123 Curtis Henry F
Malvern st crosses
131 Mahar Augustus J
133 Chauman Frank
137 Johnson Elmer C plumber h

138 Burns John C
139 Vacant
140 Butler Sherman E
143 Buchinger John
144 Tolhurst Horace-1
Bonesky Thos J
Piazza Anthony R-2
McGahan Ethel K Mrs
149 Espie Wm J
151 McCrossen Wm H
Cross Gordon L
Salter pl begins
152 Vacant
Aldern pl begins
163 Spakies Bernard H-1
Deutsch Vincent P-2
169 Marples Arthur F
171 Cass & Loysen Inc plmbrs
190 Sidnam Deles
191 Corawell Theresa B Mrs
199 Etter Frank C
202 Wilson Eliz W Mrs-1
Vacant-2
204 Vacant-1
Roller Dora-2
Tacoma st begins
205 Craver Wm H
207 Rice Fenton A
213 Leone Peter
215 Zimarino Tomaso
216 Culp Edwd C
219 Cottone Antonio
221 Hendricks Chas F
224 Bridgeman Clarence H-1
Lockner Clifford A-2
225 Morse John A-1
237 Kipper Josephine K Mrs-2
Turoette Clarence F-3
228 Shaw Fred C
230 Forgiome Achille
233 Price Geo W
235 Fischer Chas F
236 Gregory Maude
241 Hull Mattie M Mrs-1
Stevens Geo G-2
242 Henrius E Fredk
247 Palmer Gertrude B
250 Lloyd Caleb E
251 Troup Alex
253 Howell Verne G
255 Sanders Ruth Mrs
256 Sutton Ernest D-1
McDonald Thos J-2
257 McGrath Danl J
261 Smith Mary E Mrs
267 StJohn Mary E Mrs-1
Hutchinson Anson J-2
Luckman Hannah M Mrs
268 Wheeler Justin E
270 Tisdell Emma J Mrs
273 Schumaker Geo H
276 Scheel Edwd Wm
279 Blind John F
282 Giehl Oscar J-1
Hiscock Sargent M-2
287 East Sarah E
290 Smith Carl F
293 Carr Vernon D
296 Cropsey Maurice F

301 Drojarski Johanna Mrs
304 Lavier Lena C Mrs
307 Schantz Frank J
310 Egert Edwd J
315 Watts Wm G
316 Wysard Alice C
320 Leoluna John C
Maryland st begins
321 Schmitz Geo H
325 Knight Geo
333 Fishbaugh Ray A
339 Bauer Isabella Mrs-1
Davison Herbert W-2
347 Forest Elmer C-1
LeRoy Olin G-2
353 VanGordon Harold H-1
Mammel John J-2
Cass Albert
Kennedy Clair E
353 Vacant
354 Nugent Cora C Mrs
359 Tantalio Frank barber h-1
Barone Frank-2
364 Smith Jas C
365 Gillen Fraik J-1
Torrance Hugh M-2
Dewey av crosses
385 Hazzard Howard B
387 Heffner John
388 Rounds A Lee
390 O'Brien Dorothy M Mrs
393 Slater Mary E Mrs
396 Copeland Ethel W
397 Timber Johanna Mrs
398 Fleming Richd
402 Werth Arthur M
404 Ludwig Otto
406 Thomson Chas A
Finch st begins
407 Ruscio Victor
411 McCarthy Fred E

RAYMOND STREET from 1121
Clinton av South southwest to
Howard, wd 14
S Clinton bus
Left odd, Right even
1 Lenhard Aloysius
2 Klueh Chas F
3 Drexler A. na K Mrs
4 Gries Chas S-1
5 Irons Wm C-2
6 Smith Harry T
7 Burbot Frank W
8 Masline Wm A
9 Woodard Earl F

10 Walter John F pntr h
11 Dixon Dana A
12 Walter John P
13 Lattinville Margt M Mrs
14 Forgiome Jas
15 Kitzredde Paul K
153 Ketchell Lester D
16 Reichert Margt M Mrs
17 Salmon Herbert H
18 Tiftickian John S
19 Johnson Harlan
20 Ameigh Fredk J
21 Claudius Floyd W

22 Highland Garage
23 Mattice Albert L
24 Lantis Jas A-1
Johnson Fannie Mrs-2
26 Lucas Chester H-1
Braun Hans B-2
28 Mortimer Wm J
28 1/2 Dietz Edwd J
30 Shacter David
32 Hixson Irma L

REDFERN DRIVE fr 1670 Mt
Hope av east to E Henrietta rd,
wd 14
South av bus
Right even, Left odd
15 Lustyk John S
25 Kane Michl J
29 Allen Willard M
35 Schoeber Frank W
38 Heron J Thos
43 Drabinski Theo R
44 A & M Business Service
Sheppard Wm M
50 Moore Ernest R
64 Weiss Willard E
65 Pritchard Raymond D
84 Brown John F
89 Henderson Arthur
90 Reban Oscar E
95 Johnston John M
100 Blair Fred
103 Hooper Morgan B jr
104 Derbort Caspar E
109 Godwin Jesse W bidr h
110 LaVine Wm H
116 Davis Marvin F
125 Eunis Walter W

SCRANTON ST 1940

1207

GEORGE D. B. BONBRIGHT & CO.

Members New York Stock Exchange—Chicago Board of Trade

100 POWERS BLDG. — Associate Members—N. Y. Curb Exchange — MAIN 4830

Kingsboro rd begins
217 Sullivan Edwd L restr
236 McCormack's Service Sta

SCRANTON STREET from 886
StPaul east to 811 Clinton av
North wd 5
StPaul bus to 1, North Clinton
car to 138

Left even, Right odd
0 Faith Tabernacle
2 Dutton Frank L
4 Kamm Lester P
6 Vacant
10 Morraele Alida Mrs-1
12 Vacant-2
14 Ellis Sarah E Mrs-1
Langer Fred E
Faber Edwd M-2
Nora Theo-2

Durham st begins
20 Griffith Margt A Mrs-1
Cox Wm H-2
22 Gingello Ida Mrs-1
DePetres Jos-2
24 Schneider Jos S
26 Biracree Wm B
28 Levin Harry H
28 Rapachietti Anthony-1
Claus Fred-2
30 Payne Chas F
32 Gast Victoria M Mrs
34 Valente Donato-1
Belle Peter-2

Klein Gustav R
37 Storage
38 Teute Alex
Conkey av begins
39 Vanderzell Clarence J
41 Stecher Philip S
42 Strauss Abr-1
Ellis Isadore-2
43 Welch Geo J
NYCRR crosses
44 DeMarse Geo A uphol h

Wolf Annie E Mrs-1
Wolf Rabian G-2
50 Schout Nettie Mrs
51 Caldera Danl
rear Lang Fred Cooperage
52 Kujawski Matha W
53 Schibille Clara E
Terhaar Albert J
54 Gienke Edwd
55 Wettach Walter T-1
VanHouten Alice E-2
56 Puleo Saml
57 Campofelice Antonio
58 Steuerwald John
59 Guffre Anthony
60 Foreman Earl
Camp Wm J
61 Gugel Carl A
62 Weinstein Bella Mrs
63 Krech & Krech stoves and
furnaces
Krech Conrad

Menger Karl W
66 Wimmer John
67 DiMaria Henry
Hawkins st ends
70 Vacant store
Salton Salvatore-1
Tramontana Angelo-2
73 Apartments
apt 1-2 Brownell Henry W
" 3-4 Brickel S Ellen Mrs
" 7 Surerkrop John R A
74 Miller Harry L-1
Nardacchione Nicholas-2
77 Vacant
78 Pettlinger Frances E Mrs
rear Vacant
79 Aquilina Amedeo ptr h
80 Eck Nicholas H
81 Monteleone Frank P-1
Romansky Nicholas-2
82 Doescher Leslie W-1
Selona Saml-2
84 Englert Geo J
85 Bartisti Jos mason contr h
86 Schroedel John
87 Ortomano Nicholas
88 Rochester Blade Co razor
blades
Florinda Phillip-1
Weinberg Sol-2
89 Dorschell Magdelena Mrs
Fien st ends

90 Jacobs Wm-1
Sklaf Chester J-1
Schafer Max-2
Sugarman Isadore
94 Boslov Philip-1
Lipsky Geo
Barnett Hyman-2
Lishkowsky Abr

96 Cacciola Carmelo
97 Parziale Antonio gro h
Amsz Nicholas meats
Giannone Guy T-2
98 Laky Anthony
rear Finger Edwd
99 Czarnowsky Wilhelmina Mrs
100 Laky Jonu
101 Taueredi Frank J
103 Vacant

Princeton st ends
104 Musson Geo H
106 Magin Christiana
106 1/2 Petherly Ernest J
107 Coleman Geo S
108 Marchand Frank X
Buettner Jos G
109 Weishaar Max
110 Crafisi Salvatore
111 Meinhardt Eliz
112 Hempel Wm H
113 Lauterborn Fredk C
114 Kessler Hugo
Lahmer Anna E Mrs

115 Harnischfeger Henry
116 Siekierski Wm J-1
Solomowitz Anna Mrs
Canamarata Saml-2
117 Jaehn Olga Mrs
118 Reinbach Arthur C
119 Krueck Fredk W
120 Birkert Geo
121 Viola Peter
122 Hartl Alois
123 VanBlaricum Thos
124 Tornow Fred C
125 Fortuna Pauline Mrs
125 Fortuna Nicholas

Tornow John
Graupman Emma H Mrs
127 Holb Jos
128 Hornung Wm-1
Unterborn Edwd-2
129 Iselhard Frank X
130 Puleo Aug N
131 Beuckman Wm B
132 Coati Ida Mrs
Maggio Chas P
133 McMillan Wilford E
134 Mass Morris
134 1/2 Kuhn Abr
135 Cohen Abe J druggists sun-
dries
137 Vacant

\*SEABROOK STREET fr 18.
Remington east to 775 Joseph av
wd 17
Joseph bus
Left even, Right odd
15 Lensing Magdalen Mrs
16 Saffin Abr-1
Savotsky Isadore-2
17 Brecht Elmur C
19 Pink Arthur A-2
21 Vacant-1
22 Heiden Emma Mrs
24 Lynch Marcus C-1
Bauman Wm-2
30 Simon Phillip
32 Slobodnick Harry
34 Greves Bertha Mrs
35 Slobodnick Jacob-2
36 Witzigman Jacob
37 Brightman Sloan J-1
39 Mendelson Hyman Z-1
Rosenbaum Max-2
40 Yates Emma Mrs
45 Keller Eliz K
46 Yanicky John
48 McConnell Gordon
54 Schmid Henry G
56 Wyatt Walter J
60 Poo Julian A
61 Sendun Nicholas
65 Mall Fredk O
67 Lipman Julius
74 Coldbert Wm-2
76 Roeser John P-1
95 Patrick Aug

SEAFORIN STREET fr 1455
Clifford av south wd 18
Clifford bus

SEAGER STREET across 345
Caroline south across 182 Ben-
ton wds 13, 14
S Clinton bus to Caroline

Left even, Right odd
28 Hall Clarence R
34 DeCour Edwd
40 Hubert Phillip J
43 Maxwell Thos
44 Slyck Wm J
48 Nelson Henry F
50 Fuhrmann Carl H
51 Holla Ottilia M Mrs
55 Doser Louis E
59 Kaseman Fredk J
63 Huberth Leo J
64 Miller Raymond L
67 Witt John H
68 Freger Henry E
71 Keber Louis J
75 Walter John A
76 Wagner Wilbur A

Caroline st crosses
113 Burke Jas A
114 Cobb Valentine
117 Nessel Bertha Mrs
118 Drex Frank
119 Rowley Albert R
120 Huber Jos G
123 Walsh Geo B
124 Merick Edwd
127 Kromback Geo

Benton st crosses
159 Ogie Percy S
161 Sadler Eug
162 Miller Lewis F
165 Dilz Fredk-1
Jennyjohn Evelyn C Mrs-2
166 Goldstein Theresa L Mrs

SEARLE STREET fr Emerson
nr Lee rd south to Leader wd 24
Lee rd bus
1 Bruchhauser Geo P

SECOND STREET fr 134 Penn-
sylvania av north to 261 Bay wd
18

Bay Goodman bus
Left odd, Right even
11 Salamone Michl-1
13 Salamone Angelo-2
17 Mazzuca Catherine Mrs-1
Vacant-2
rear Rauche Chas G-1
Constantino Jos
Manucoso Philomena Mrs-2
18 Goonan Patk
21 Obi Salvatore
22 Lomonaco Ida Mrs-1
Fricano Frances Mrs
Ange Rose Mrs-2
27 Gangi Ludovico
28 Rizzo Giuseppe
31 Rizzo Lorenzo-1
Profeta Phillip
Puleri Michl-2
32 Valenza Carmelo
Ceram Jos A
37 Piccone Frank
38 Bernardino Gaetano-1
Manuzia Jos-2
42 Carotta Luciano-1
DiVito Carlo-2
43 Pinch Rav W roofer
Pinch Eliz E
45 Bruno Remigio
47 Orsini Vincent
48 Civietti Giuseppe
49 Panzarella Angelo
54 Licciardi Dominick
Giugliano Danl M
59 Melito Anthony-1
Sudore Phillip M-2
60 Gaglio Giachino
63 Schwind Barbara Mrs
64 Gaglio Maria Mrs
69 Tobiola Andrew
70 D'edeto Teodoranda Mrs
73 Sanfilippo Alfonso-2
Sanfilippo Nancy-2
74 Greco Anthony-1
Rinaldi Chas-2
Vacant-2-3

Central park crosses

123 Pulio Jos
Junco Jas J
124 Ippolito Leo
127 Lamonica Carmella Mrs
128 Manuse Constantino
124 Alessi Jos W
138 Coniglio Jos
143 Tschiderer Jos F
144 Brandt Eliz M Mrs
145 First and Second Street
Playground

150 Kleinhammer Kate M Mrs
156 Gunerra Frank
160 LaPlaca Antonio
164 Giambrome Saml
166 Baldacchino Jas
170 Catalfamo Natale-1
R nere Frank-2
178 Brown Wm J
182 Albrecht Wm A
185 Hertweck Anthony
186 Spampinato Louis
Bellanca Saml
192 Mauro Jos
193 Marciano Clara Mrs
197 Sardisca Jos

SELDEN STREET fr 154 Gibbs
east to 15 Windsor, wd 6
E Main, Parsells car or Univer-
sity bus to Gibbs
Left even, Right odd
4 Bolonis Wm A
5 Johnson Maude Mrs
6 Hunt Nora Mrs
7 Palmatier Lottie M Mrs
8 Hanss Jos J
9 White Katherine Mrs
11 Saper Anna Mrs
12 Clare Agnes S Mrs
14 Barker Frank E
15 DeRycke John F
16 Hull Lillian P
17 Toye Saml

SELLINGER STREET fr 730
Clinton av North, east across 435
Joseph av, wd 8
N Clinton car Joseph bus

Left even, Right odd
2 Vacant
5 Beth Edwin A-1
19 Quagliata Maria Mrs-1
Spinelli John-2
20 Spangenberg Mae Mrs-1
Cutana Gerlando-2
23 Hermie Raymond
24 Spry Arthur T
27 Christoph Florence J
30 Wengender Henry J-1
Sels Carl E-2
34 Klingler Geo
35 Ingraffia Antonio
Consiglio Russell
37 Musso Pasquale
42 Kugel Benj S-1
Hurwitz Harry
Hershnhoren Sol-2
Nakrach Mary Mrs
43 Komisar Celia Mrs
46 Tripoli Dominick
Masfery Ralph
49 D'Amico Ishmael
52 Gefell Cornelius F
55 Paulino Geo
Lacagnina Rosario
59 Karp Carl L
60 Schifano Anna
62 Schifano Saml
65 Kidelstein Jos B
68 Cangialosi Jonnie Mrs
Sanseri Frank
69 Levine Benj
74 Ferrante Camello
rear Libertil Biagio-1
Kramer Sophia Mrs-2
75 Becker Albert A-1
Sanseri Leonard-2
78 Helm John J
79 Montante Louis
85 Shapiro Harry-1
Varon Morris
Gangi Jos-2
86 Mittleman Morris-1
Berkov Reuben
Shuman Max-2
Gordon Louis
89 Boes Geo H
90 Chasnovitz Ezra
Falocetti Olimpio S
Spangenberg Chas D

94 Goldstein Saml
Wiener Morris
Weiner's Hall
Belke Chas
95 Rosenthal Esther Mrs
98 Lord Arthur
99 Lambert John A
103 Gordon Ira-1
Rudin Abr-2
104 Luckenbach Oswald Junk h

108 Boyce Sidney I
109 Fonte Chas
112 Radlak Geo
113 Block Jacob
116 Sussman Saml
119 Schette Katie Mrs-1
Berkov Abr
Glickman Hyman-2
120 Rabinowitz David-1
Piccirilli John G Jr-2
123 Martin Theresa Mrs
124 McCluskey Jennie Mrs
127 Peitsehler Edwd C
128 Drexler I Bella Mrs
133 Schifrin Abram
134 Yantz Chas
137 Bluestein Morris Rev
138 Reiman Jos
141 Lesiner Jacob-1
Goldstein Morris-2
144 Doran Francis
145 Kurtz Abr Z rabbi
Mazois Mendel-2
146 Eppner Isaac
148 Radtke Wm C
152 Metter Jos-1
Shverstein Philip L-2

153 Apartments
apt 2 Friedman Norman
" 2 Friedman Norman
" 4 Olenikow Harry
" 5 Levine Isaac
Joseph av crosses
183 Eskin Harold
187 Levitas Bessie Mrs
Milham Frances Mrs
Sigelow Louis
rear Storage
188 Armon Jonas-1
Palmer Conrad-2
191 Feldman Sarah Mrs
192 Kopera Frank
195 Goldman Boris
198 Sweedler Jos
200 Rosenberg Aaron
201 Braz Leah Mrs
Glassman David

rear Vacant
204 Baron Max
205 Lass Frank
206 Cohen Hyman A
209 Kravetz Harry & Sons Junk
Kravetz Harry
212 Levine Harry ptr h
214 Ged Isidore E
216 Wronowicz Sarah Mrs

SELYE TERRACE fr 893 Lake
av west across 884 Dewey av to
Lark, wd 10
Lake car to 1, Dewey to 239

Left odd, Right even
5 Remington Walter C
10 Lund Rose A Mrs
15 Saunders Nibcd L
21 Kelly Frank B
22 Drury Alice G
27 Sheridan Peter J
30 Heltzer Geo A
33 Martin Ella P Mrs
37 Shebbear Eliz
40 Young Helen A
43 Sullivan Andrew N-1
Connolly Thos M truckm-
2
46 Holland Nellie B Mrs
49 Leffler Geo H
50 Werner Chas
55 Chappell Wm H
56 Brien Thos F
59 Rumble Agnes E-1
60 Sullivan Chas C
61 Scott Edith A-2
67 Buchan Fred O
68 Hughes Mary F
73 Voet Wm A-2
74 Cashman John M
79 Avery Geo E-1
Boketta Chas-2
80 McMaster Wm G

SIEBERT PL 1940

1273

F. P. VAN HOESEN CO., INC.

PAINTS — WALL PAPER — WHOLESALE WINDOW SHADES

41-45 ST. PAUL STREET

PHONE STONE 473

SIBLEY PLACE fr 450 East av southwest, wd 12 Park bus tn Alexander Left even, Right odd 6 Watson Jas S Jr 7 O'Reilly Jas M 8 Hill Annie E Mrs 9 Meyer Edw J-1 Duffield Stanley H Barker C W-2 Blackstone Harold-3 10 Doyle Frances L Mrs 12 Vacant 13 Brewster S Edw 14 Coit Fredk W Poling Virgil E 15 Gannett Mary T L Mrs 16 Mercer John L-1 McLaughlin May E Moser Fredk C-2 Ferguson Noble C Barry Clay G-3 17 Bostwick Adele P Mrs 18 Vacant 19 Goodwin Fred C 20 Vacant 24 Gilman E Harry

SIDNEY STREET from 1516 Main East north to 147 Cedarwood ter, wd 18 E Main car Left odd, Right even 6 Apartments apt 3 Lawrence Claudia M Mrs 4 Dreas Cora M Mrs 6 Piehler Benj S 6 Swarts Elmer G 18 Reandau Geo E 19 Fenelon Martin K 20 Carr Chas J 25 LaKue Gen E 26 Albrecht Fredk C 31 Harris Carrie M Mrs 32 Holman Louis G 35 Crittenden Geo W 36 Lavery Mary A 38 Bissell John 41 Mason Jennie E Mrs 42 Bott Geo A-1 Pedersen Walter C-2 47 Shea Sarah H Mrs 48 Turo Henry J 52 Meagher Wm P 53 Grievase Wm W 57 Dunn Edw J 58 O'Loughlin Edw 60 Christmann Chas F 61 Boyce Geo 66 Ursprung Geo H 67 Moehling Ernest C 70 Gibney Chas M 71 Weller Howard B Brumber Vernon L carp 76 Brice Myria E 77 Martin Hannah Mrs 82 Manning Catherine F Mrs 88 Rouso Spiro 88 Stevenson Jas F 89 Bracken Frank H 90 Clark Della D Mrs 97 MacPhee Mahlon 98 Agne Louise Mrs

SIEBERT PLACE fr 753 Clinton av N, west, wd 5 N Clinton car Left odd, Right even 5 Grass Eug A 6 Vacant 7 Schoeneman Clarence J 8 Hecker Frank 8&Kucy Basil 9 Zimmer Jos J tailor h Herrgesell Henry G 10 Shapunow Garson 12 Lacagnina Saml 14 Pozella Jos 14&Francione Mario 16 Tarquinin Paul 18 Gigante Quintino 20 Fehrenbach Edw J 22 Zazzaro John 24 Toddlino John 26 Schmidt Mary E Mrs 28 Scheid F Peter 30 Hoesterey Albert E 31 Vacant store

SIGEL STREET fr 46 Central Park north to 39 Bay, wd 16 Bay Goodman bus Left odd, Right even 2 Mastrosimone Jos 5 Lucchesi Ferdinando poultry h 7 Foti Peter 7&Tutobene Gaetano 11 Inzina Jos gro h 12 Fanara Carrie-1 Cometa Guy Palizzi Michl-2 13 Tartaglia Vincenzo 14 Punzi Vincent 15 Berte Giuseppe 16 Montalto Gaetano-1 Didio Rosario P-2 17 Peraino Jos 18 Laloggia Giuseppe LaDella Alphonso 20 StGeorge Geo-1 Giovanelli Jos Tegelaar Simon P-2 Barone Henry 22 Lovresto Christopher

SILVER STREET fr 53 King west and southwest to 80 York wd 20 West bus to cross streets Left odd, Right even Madison st ends 5 Parks Nellie E Mrs Eisman alley begins Rossenbach pl ends Jefferson av begins Brown st crosses 7 Smith & Howell Service Inc 11 Roth Margt M Mrs 15 Terry Edw Denaler st begins 19 Bianchi Pauline Mrs Saxton st crosses 22 Eisenmann Fredk G 25 Palozzi Antonio 28 Tietenberg Ethel R Mrs 29 Serihano Salvatore-1 Vacant-2 32 LaPine Geo B rear Storage 33 Cornelia Antonio 39 Stetzel Ross W 40 Johnson Chas Lumber Co 43 Formicola Costantino 44 DeStefano Onofrio-1 Vacant-2 47 Walker Arthur 51 Keegan John J Denaler st ends 52 Soldi Luigi 57 Meira Frank S 82 Ungaro Anthony 83 Gates Lawrence E 87 Wahl John 70 Reichardt Wm I 73 Johnson Walter-1 Derleth Erhardt-2 Haag Mary F Mrs 82 Stewart Albert V 87 Lass Walter C 90 Wakefield Willard C-1 Gravelle Duane C-2 91 VandeVenter Clarence 95 Dietrich Jos F 96 Schmidt Harold J 97 Wartlers Fred O 100 Ronger Anthony 102 Perkins Jos 105 Bieck Clarence B 106 Crowley Mary J Mrs 108 Missler Frank J 109 Rinere Saml P Conti Madeline Mrs Hertel st ends 112 Lorusso Pasquale Love st begins 122 Longmore Clarence O 126 Nadeau Cleophas J 127 Nicoletti A.thonv P 130 Kelly Thos J 131 Huck Eva C 135 Hogan Michl M 136 Dilallo John 140 Ripitone Anthony-1 Ballister Salvatore J-2 141 Bruno Dominick 144 Burgio John 145 Vacant 148 Hurrell Arlington 149 Plano Agostino

152 Heck Ernest F Eddy st crosses 160 DiLella Mathew gro 162 DiLella Mathew 164 Browne Wayne S 170 Yerge Anthony C-1 Ehrmentraut Edw-2 174 Zupardo Jennie Mrs-1 Gallo John-2 178 Cherry Wm E 186 Schaeffer Elza Mrs Essex st ends 190 Quinlan Edw J-1 Aman Alf V Vacant-2 194 Dukett Julia M Mrs Kensington st ends Taylor st begins 220 Pompello Jos 230 Johnson Theresa Mrs 236 Johnson Wallace J 238 Morgan Edw E 239 Sauer Eug E 240 Markle Hannah Mrs

SIXTH STREET fr 294 Pennsylvania av north to Randolph, wds 18, 22 Bay Goodman bus Left odd, Right even 18 Ronsville Jennie Mrs Short st begins 19 Verhoeven Nicholas 23 Inca dona Vincent 25 Cail Cataldo 27 Scuderi Antonio DiMicheli John-1 Coellovo Nicholas H-2 39 Lombardo Christopher Lombardo Mario T 43 LaMarca Vincent 50 Muscarella Salvatore-1 DeFraine Wm C-2 51 Campanelli Salvatore D-1 Petix Jos-2 55 Germano Salvatore 56 Hursaid Rudolph 59 Germano Jos 62 DeChristopher Teresa Mrs 65 Germano Domenico 70 DeRoma Jos 71 Manchester Clarence J 72 Vullo Michl ptr h 84 Arena Marcelia-2 Ghina Salvatore Donato Cesare Central park crosses 125 Volo Jos A-1 Oliver Frank J-2 126 Drago Rosalina Mrs 129 Vilardi Thos-1 Ferrara Jos P-2 130 Calandra Paul A 134 Purcio Rosario J-1 Traino Peter-2 135 Calcano Jos 138 Pina Jos A rear LaRosa Frank P 141 Alaimo Angelo 147 Lamarca Josephine Mrs 148 Talluto Biagio 151 LaRosa Lucia Mrs 154 DeNero Michele 157 Stiekles Martha 158 Trainor John A 163 Morphet Arthur E 164 Builer Earl A 169 DeBruyne Evelyn A Mrs 170 Mangini Nicholas 73 Sihler Geo 174 Elam Arthur W rear Elam Arthur W milk 177 Klein John milk h rear Lauch's Dairy 183 Mangini Stephen A Sutura- Santo 184 Charles Dorcas M Mrs 187 Viggiani Frank C 188 Dalu Angelina Mrs 190 Sihler Robt R 191 Qualdieri Filippo 196 Hallett John 198 Kalaska Vernon L 200 Vacant 202 Pietranico Vincent Bay st crosses 241 Burton Edw C 242 Peritore Salvatore-1 243 Gramlich Bartholomay 244 Denaro Jos-2

245 Pareschi Bruno 245 Whistler Earl 247 Vacant-1 Rizzo Pasquale-2 248 Argeer Thos R 254 Morris Wm H 255 Palzone Anthony 259 Guenther John S 260 Guzzetta Thos 264 Maeske Evelyn Mrs 269 Mancuso Chas 270 Ferrara Paul 276 Sciarrati Pasquale 279 Mallo Angelo 280 Lavine Edw J 283 Calleri Salvatore 286 Kuhn Mary Mrs 287 Carletta Clara Mrs-1 Lyness Wm G-2 302 Arena Jos-1 Genovse Paul H-2 305 Loria Saml 312 Kaminsky Michl 315 Frisone Dominick-1 Quelli Carmella Mrs-2 Hempel st ends 320 Lombardo Jos-1 Cagliano Jos-2 327 Mule Santo gro Cimino Jennie Mrs-1 330 Lopiano Salvatore-1 Brogata Jos-2 High st begins 333 Schmid Chas 337 Rottler Walter 340 Mule Santo real est h 349 Gagliano Jos-1 Lombardo Saml-2 Ganikel pl begins 356 Vitale Julius R 358 Anastasi Paul P-1 Belfiore Carmen-2 360 Cimino Eugene 365 Spano Richd 370 Vacant Keller st begins 377 Guthiel Mathilda Mrs 380 Talluto Frank 386 Porretta Anthony 390 McCarthy Geo B 396 Manuel Frank A 401 Vacant 402 Ruby John I 405 Vacant 408 Merkel Arthur S 412 Hemmk Rohl C 415 Thram Walter 418 Inofino Jos 422 Kummerow Fredk A 428 Lees Geo D 436 Nucelli John H-1 Biorci Robt-2 Gollel Jos J-2 Clifford av crosses 470 Stevens Henry R 474 Morath John M 480 Strom Walter 486 Gurgel Frank W 489 Curran Benj H 490 Steffer Aug G 501 Zizi Anthony 502 Hamp Frank J 505 Luciano John J 512 Bushhart Wm J 516 Manioel Dominick 522 Scionolfi Pasquale 528 Loiacano Frank 532 Terranova Giovanni 533 Rochester Monument Co Micoli Vito Fernwood av crosses 573 Freeman John A 577 Vacant store Democh Jos J 583 Newirth Carrie 584 Robinson Graydon J 586 Vacant 591 Fox Loomis C 601 Vacant 605 Festa Jos A 612 Palermo Angelo 615 Vacant 617 Hummel Otto 618 Fernaays Barton 627 Staub Jacob 628 Morath Geo 640 Bechtold Roy J 649 Isselhard Geo M

655 Fanara Jas 656 Lockhart Fredk N 660 Fessler Reinhardt E 669 Raufelsen Wm J 670 Puskas John 675 Mancuso Chas G Rosemary dr ends 682 Gambino Saml 698 Bernarde Bartolo SKUSE STREET fr 150 Hudson av east to 449 North, wd 7 Clifford bus Portland car Left odd, Right even 1 Kukmann Philmore O 3 Conforta Saml C 5 Celestino Chas 7 Hogan John J 9 Hogan Cornelius T 11 DeCarlo Jacob 15 DeCarlo Frank 14 Chella Rose A Mrs 16 Mansroine Angelo 17 Vacant 18 Paone Domenico SMITH PLACE fr 1804 Dewey av easterly, wd 10 Dewey car Left odd, Right even 1 Zagara Frank A 3 Frey Frank L 5 Burke Percy N 6 Burke Catherine R Mrs 7 Vacant 8 Vacant 9 Leonard Frank M 10 Marks Burton 11 Dean Herbert P 12 Wiswell Jas B 14 Brewer Harry R 15 Tough Wallace L SMITH STREET from Geneva River west across State to 426 Child, wds 5, 9, 15 Lake or Dewey car Left odd, Right even Geneva River crosses Falls st ends 184 Hagler Joseph blacksmith Al's Service Station gas s'a 186 Barbaro Angelo-1 Jones David-2 190 Bonacci John-1 Solimano Salvatore-2 N Y C RR crosses 196 VanVechten Milling Corp R W & O R R crosses 206 Morse H H Oil Co gas sta Vincent st N begins Vincent st S ends 219 Gehhardt & Rubie iron work McCord Geo R wagon mkr 223 Vacant store 226 Martin Benj-2 Smith Shoe Shop Letti Vittorio-1 Rotolo Benj S-2 228 Cielotti Andrew 230 United Welding Works 234 Coppola Giuseppe 238 Amato Liborio 240 Cielotti Cesare 244 Storage-1 Vaccamise Jos S dentist-2 State st ends Lake av begins 269 Borrelli Gaetano-2 Eletto Theresa Mrs-3 Carusone Anthony 271 Palozzillo Anthony barber 273 Elena Risorgimento Club Inc 274 same as 11 Lyell av 277 Femiano Margt Mrs-1 Vacant-2 278 Vacant 279 Bartolomeo Ignazio cigar mfr Paliani Peter-1 Ciaccia Domenica Mrs-2 280 Vacant-2 282 Vacant 284 Vacant 285 Mowsky Philip tailor Castigliano Jos-2

## **Attachment 6**

City of Rochester Records

ARMSUM ASSESSMENT - SUMMARY DISPLAY - CURRENT YEAR DATE: 06/23/2016 +1R

106 390 0001 075 002 0000 00 1 UN P 00 CT/B-AD 0014.00 209 08 DISC 000000000  
 0006 HOELTZER ST 14605 USE 311 30 SF YR N/A  
 - OWNER & MAILING INFORMATION - MISC.- - - - - ASSESSMENT DATA - - - - -  
 CITY OF ROCHESTER RS - SS CURRENT TAXABLES  
 8 - 4 LAND 5,600 COUNTY 0  
 ACT HSC TOTAL 5,600 CITY 0  
 30 CHURCH ST RM 125B (A) - H PRIOR SCHOOL 0  
 ROCHESTER, NY 14614 22100 NGBHD LAND 0 BANK CODE  
 TOTAL 0 MORTGAGE  
 INVESTOR 00129  
 - - - - - SALES INFORMATION - - - - - - - DIMENSIONS - - - COORDINATES - -  
 PRICE 1 DEED F DATE 010590 F 83.19 D 98.53 E 407400 N 157750  
 BOOK 07821 PAGE 00048 CTL# 7770183 ACRES 0.20 SP/MRG 16170040 IR LT I  
 PR OWNER COLON ANGEL - - - - - SPECIAL DISTRICTS - - - - -  
 - - - - - EXEMPTIONS - - - RES% 00  
 CODE AMOUNT PCT IY TY HC SPC UNITS PCT TYPE VALUE  
 13350 000005600 0.00 90 SC400 0.00 .0000 U 83.00  
 00000 000000000 0.00 00 RP600 0.00 .0000 U 83.00  
 00000 000000000 0.00 00 SP700 0.00 .0000 U 83.00  
 00000 000000000 0.00 00 HSR00 0.00 .0000 U 83.00  
 0.00 0.0000 0.00

ARMSUM ASSESSMENT - SUMMARY DISPLAY - CURRENT YEAR DATE: 06/23/2016 \*

106 390 0001 074 001 0000 00 1 SY P 00 CT/B-AD 0014.00 209 08 DISC 000000000  
 0008 HOELTZER ST 14605 USE 311 30 SF YR N/A  
 - OWNER & MAILING INFORMATION - MISC.- - - - - ASSESSMENT DATA - - - - -  
 CITY OF ROCHESTER RS - SS CURRENT TAXABLES  
 8 - 4 LAND 2,800 COUNTY 0  
 ACT HSC TOTAL 2,800 CITY 0  
 30 CHURCH ST RM 125B (D) - H PRIOR SCHOOL 0  
 ROCHESTER, NY 14614 22100 NGBHD LAND 2,800 BANK CODE  
 TOTAL 2,800 MORTGAGE  
 INVESTOR 00129  
 - - - - - SALES INFORMATION - - - - - - - DIMENSIONS - - - COORDINATES - -  
 PRICE 0 DEED DATE 000000 F 43.48 D 98.57 E 407418 N 157750  
 BOOK 00000 PAGE 00000 CTL# 0000000 ACRES 0.10 SP/MRG 16170040 IR LT I  
 PR OWNER - - - - - SPECIAL DISTRICTS - - - - -  
 - - - - - EXEMPTIONS - - - RES% 00  
 CODE AMOUNT PCT IY TY HC SPC UNITS PCT TYPE VALUE  
 13350 000002800 0.00 85 SC400 0.00 .0000 U 43.00  
 00000 000000000 0.00 00 RP600 0.00 .0000 U 43.00  
 00000 000000000 0.00 00 SP700 0.00 .0000 U 43.00  
 00000 000000000 0.00 00 HSR00 0.00 .0000 U 43.00  
 0.00 0.0000 0.00

ARMSUM ASSESSMENT - SUMMARY DISPLAY - CURRENT YEAR DATE: 06/23/2016 +1R

106 390 0001 075 001 0000 00 1 TR P 00 CT/B-AD 0014.00 209 08 DISC 000000000  
 0006 HOELTZER ST 14605 USE 311 30 SF YR N/A  
 - OWNER & MAILING INFORMATION - MISC.- - - - - ASSESSMENT DATA - - - - -  
 CITY OF ROCHESTER RS - SS CURRENT TAXABLES  
 8 - 4 LAND 2,800 COUNTY 0  
 ACT HSC TOTAL 2,800 CITY 0  
 30 CHURCH ST RM 125B (D) - H PRIOR SCHOOL 0  
 ROCHESTER, NY 14614 22100 NGBHD LAND 2,800 BANK CODE  
 TOTAL 2,800 MORTGAGE  
 INVESTOR 00129  
 - - - - - SALES INFORMATION - - - - - - - DIMENSIONS - - - COORDINATES - -  
 PRICE 1 DEED F DATE 010590 F 39.71 D 98.57 E 407373 N 157745  
 BOOK 07821 PAGE 00048 CTL# 7770183 ACRES 0.10 SP/MRG 16170040 IR LT I  
 PR OWNER COLON ANGEL - - - - - SPECIAL DISTRICTS - - - - -  
 - - - - - EXEMPTIONS - - - RES% 00  
 CODE AMOUNT PCT IY TY HC SPC UNITS PCT TYPE VALUE  
 13350 000002800 0.00 90 SC400 0.00 .0000 U 40.00  
 00000 000000000 0.00 00 RP600 0.00 .0000 U 40.00  
 00000 000000000 0.00 00 SP700 0.00 .0000 U 40.00  
 0.00 0.0000 0.00

ARMSUM ASSESSMENT - SUMMARY DISPLAY - CURRENT YEAR DATE: 06/23/2016 +1R

106 390 0001 003 001 0000 00 1 NJ P 00 CT/B-AD 0014.00 209 08 DISC 000000000  
 0009-11 SULLIVAN ST 14605 USE 311 30 SF YR N/A  
 - OWNER & MAILING INFORMATION - MISC. - - - - - ASSESSMENT DATA - - - - -  
 CITY OF ROCHESTER RS - SS CURRENT TAXABLES  
 8 - 4 LAND 7,400 COUNTY 0  
 ACT HSC TOTAL 7,400 CITY 0  
 30 CHURCH ST RM 125B (A) - H PRIOR SCHOOL 0  
 NGBHD LAND 0 BANK CODE  
 ROCHESTER NY 14614 22100 TOTAL 0 MORTGAGE  
 INVESTOR 00129

- - - - - SALES INFORMATION - - - - - - - DIMENSIONS - - - - COORDINATES - -  
 PRICE 1 DEED W DATE 022704 F 85.00 D 161.08 E 407390 N 157935  
 BOOK 09923 PAGE 00496 CTL# 9999999 ACRES 0.35 SP/MRG 16170037 IR LT I  
 PR OWNER COTE CARLTON/MUNDING CARL - - - - - SPECIAL DISTRICTS - - - - -  
 - - - - - EXEMPTIONS - - - - - RES% 00 SPC UNITS PCT TYPE VALUE  
 CODE AMOUNT PCT IY TY HC SC400 0.00 .0000 U 85.00  
 13350 000007400 0.00 05 RP600 0.00 .0000 U 85.00  
 00000 000000000 0.00 00 SP700 0.00 .0000 U 85.00  
 00000 000000000 0.00 00 HSR00 0.00 .0000 U 85.00  
 0.00 .0000 0.00  
 0.00 .0000 0.00

ARMSUM ASSESSMENT - SUMMARY DISPLAY - CURRENT YEAR DATE: 06/23/2016 -1R

106 390 0001 003 000 0000 00 1 MN P 00 CT/B-AD 0014.00 209 08 DISC 000000000  
 0009 SULLIVAN ST 14605 USE 311 30 SF YR N/A  
 - OWNER & MAILING INFORMATION - MISC. - - - - - ASSESSMENT DATA - - - - -  
 CITY OF ROCHESTER RS - SS CURRENT TAXABLES  
 8 - 4 LAND 3,600 COUNTY 0  
 ACT HSC TOTAL 3,600 CITY 0  
 30 CHURCH ST RM 125B (D) - N PRIOR SCHOOL 0  
 NGBHD LAND 3,600 BANK CODE  
 ROCHESTER NY 14614 22100 TOTAL 3,600 MORTGAGE  
 INVESTOR 00129

- - - - - SALES INFORMATION - - - - - - - DIMENSIONS - - - - COORDINATES - -  
 PRICE 1 DEED W DATE 022704 F 34.00 D 130.03 E 407364 N 157903  
 BOOK 09923 PAGE 00496 CTL# 9999999 ACRES 0.00 SP/MRG 16170037 IR LT I  
 PR OWNER COTE CARLTON/MUNDING CARL - - - - - SPECIAL DISTRICTS - - - - -  
 - - - - - EXEMPTIONS - - - - - RES% 00 SPC UNITS PCT TYPE VALUE  
 CODE AMOUNT PCT IY TY HC SC400 0.00 .0000 U 34.00  
 13350 000003600 0.00 05 RP600 0.00 .0000 U 34.00  
 00000 000000000 0.00 00 SP700 0.00 .0000 U 34.00  
 00000 000000000 0.00 00 HSR00 0.00 .0000 U 34.00  
 0.00 .0000 0.00  
 0.00 .0000 0.00

ARMSUM ASSESSMENT - SUMMARY DISPLAY - CURRENT YEAR DATE: 06/23/2016 +1R

106 390 0001 004 001 0000 00 1 OC P 00 CT/B-AD 0014.00 209 08 DISC 000000000  
 0011 SULLIVAN ST 14605 USE 311 30 SF YR N/A  
 - OWNER & MAILING INFORMATION - MISC. - - - - - ASSESSMENT DATA - - - - -  
 CITY OF ROCHESTER RS - SS CURRENT TAXABLES  
 8 - 4 LAND 3,800 COUNTY 0  
 ACT HSC TOTAL 3,800 CITY 0  
 30 CHURCH ST RM 125B (D) - N PRIOR SCHOOL 0  
 NGBHD LAND 3,800 BANK CODE  
 ROCHESTER NY 14614 22100 TOTAL 3,800 MORTGAGE  
 INVESTOR 00129

- - - - - SALES INFORMATION - - - - - - - DIMENSIONS - - - - COORDINATES - -  
 PRICE 1 DEED W DATE 022704 F 51.00 D 131.05 E 407392 N 157973  
 BOOK 09923 PAGE 00513 CTL# 9999999 ACRES 0.13 SP/MRG 16170037 IR LT I  
 PR OWNER COTE CARL - - - - - SPECIAL DISTRICTS - - - - -  
 - - - - - EXEMPTIONS - - - - - RES% 00 SPC UNITS PCT TYPE VALUE  
 CODE AMOUNT PCT IY TY HC SC400 0.00 .0000 U 51.00  
 13350 000003800 0.00 05 RP600 0.00 .0000 U 34.00  
 00000 000000000 0.00 00 SP700 0.00 .0000 U 34.00  
 00000 000000000 0.00 00 HSR00 0.00 .0000 U 34.00  
 0.00 .0000 0.00  
 0.00 .0000 0.00

ARMSUM ASSESSMENT - SUMMARY DISPLAY - CURRENT YEAR DATE: 06/23/2016 +1R

106 390 0001 002 000 0000 00 1 LU P 00 CT/B-AD 0014.00 209 08 DISC 000000000  
 0007 SULLIVAN ST 14605 USE 311 30 SF YR N/A  
 - OWNER & MAILING INFORMATION - MISC. - - - - - ASSESSMENT DATA - - - - -  
 CITY OF ROCHESTER RS - SS CURRENT TAXABLES  
 8 - 4 LAND 1,300 COUNTY 0  
 ACT HSC TOTAL 1,300 CITY 0  
 30 CHURCH ST RM 125B A - N PRIOR SCHOOL 0  
 ROCHESTER, NY 14614 22100 NGBHD LAND 1,300 BANK CODE  
 TOTAL 1,300 MORTGAGE  
 INVESTOR 00129  
 - - - - - SALES INFORMATION - - - - - - - DIMENSIONS - - - COORDINATES - -  
 PRICE 616,203 DEED T DATE 110703 F 34.00 D 99.14 E 407320 N 157968  
 BOOK 09875 PAGE 00325 CTL# 9999999 ACRES 0.00 SP/MRG 00000000 IR LT I  
 PR OWNER WALKER CLIFFORD - - - - - SPECIAL DISTRICTS - - - - -  
 - - - - - EXEMPTIONS - - - RES% 00  
 CODE AMOUNT PCT IY TY HC SPC UNITS PCT TYPE VALUE  
 13350 000001300 0.00 04 SC400 0.00 .0000 U 34.00  
 00000 000000000 0.00 00 RP600 0.00 .0000 U 34.00  
 00000 000000000 0.00 00 SP700 0.00 .0000 U 34.00  
 HSR00 0.00 .0000 U 34.00  
 0.00 .0000 0.00  
 0.00 .0000 0.00

ARMSUM ASSESSMENT - SUMMARY DISPLAY - CURRENT YEAR DATE: 06/23/2016 -1R

```

106 390 0001 001 000 0000 00 1 LB P 00 CT/B-AD 0014.00 209 08 DISC 000000000
0844 N CLINTON AV 14605 USE 330 30 SF YR N/A
- OWNER & MAILING INFORMATION - MISC. - - - - - ASSESSMENT DATA - - - - -
CITY OF ROCHESTER RS - SS CURRENT TAXABLES
8 - 9 LAND 4,100 COUNTY 0
30 CHURCH ST RM 125B ACT HSC TOTAL 4,100 CITY 0
A - N PRIOR SCHOOL 0
ROCHESTER NY 14614 00001 NGBHD LAND 4,100 BANK CODE
TOTAL 4,100 MORTGAGE
INVESTOR 00129
- - - - - SALES INFORMATION - - - - - - - DIMENSIONS - - - COORDINATES - -
PRICE 0 DEED P DATE 013007 F 143.08 D 29.50 E 407235 N 157995
BOOK PAGE CTL# 9999999 ACRES 0.09 SP/MRG 00000000 IR LT I
PR OWNER AISHAIBI MAHMOOD - - - - - SPECIAL DISTRICTS - - - - -
- - - - - EXEMPTIONS - - - RES% 00
CODE AMOUNT PCT IY TY HC SPC UNITS PCT TYPE VALUE
13350 000004100 0.00 07 SP700 0.00 .0000 U 76.00
00000 000000000 0.00 00 RP600 0.00 .0000 U 76.00
00000 000000000 0.00 00 SC400 0.00 .0000 U 76.00
00000 000000000 0.00 00 HSR00 0.00 .0000 U 76.00
0.00 .0000 0.00
0.00 .0000 0.00

```



ARMSUM ASSESSMENT - SUMMARY DISPLAY - CURRENT YEAR DATE: 06/23/2016 +1R

106 390 0001 078 001 0000 00 1 VW P 00 CT/B-AD 0014.00 209 08 DISC 000000000  
 0814 N CLINTON AV 14605 USE 330 30 SF YR N/A  
 - OWNER & MAILING INFORMATION - MISC. - - - - - ASSESSMENT DATA - - - - -  
 CITY OF ROCHESTER RS - SS CURRENT TAXABLES  
 8 - 9 LAND 7,500 COUNTY 0  
 ACT HSC TOTAL 7,500 CITY 0  
 30 CHURCH ST RM 125B A - N PRIOR SCHOOL 0  
 ROCHESTER, NY 14614 00001 LAND 0 BANK CODE  
 TOTAL 0 MORTGAGE  
 INVESTOR 00129

- - - - - SALES INFORMATION - - - - - - - DIMENSIONS - - - COORDINATES - -  
 PRICE 0 DEED P DATE 020182 F 69.22 D 135.12 E 407285 N 157760  
 BOOK 08263 PAGE 00081 CTL# 0000000 ACRES 0.19 SP/MRG 16170027 IR LT I  
 PR OWNER - - - - - SPECIAL DISTRICTS - - - - -  
 - - - - - EXEMPTIONS - - - RES% 00  
 CODE AMOUNT PCT IY TY HC SPC UNITS PCT TYPE VALUE  
 13350 000007500 0.00 85 SP700 0.00 .0000 U 69.00  
 00000 000000000 0.00 00 SC400 0.00 .0000 U 69.00  
 00000 000000000 0.00 00 RP600 0.00 .0000 U 69.00  
 00000 000000000 0.00 00 HSR00 0.00 .0000 U 69.00  
 0.00 .0000 0.00  
 0.00 .0000 0.00

ARMSUM ASSESSMENT - SUMMARY DISPLAY - CURRENT YEAR DATE: 06/23/2016 +1R

106 390 0001 077 000 0000 00 1 UH P 00 CT/B-AD 0014.00 209 08 DISC 000000000  
 0810 N CLINTON AV 14605 USE 311 30 SF YR N/A  
 - OWNER & MAILING INFORMATION - MISC. - - - - - ASSESSMENT DATA - - - - -  
 CITY OF ROCHESTER RS - SS CURRENT TAXABLES  
 8 - 4 LAND 2,700 COUNTY 0  
 ACT HSC TOTAL 2,700 CITY 0  
 30 CHURCH ST RM 125B D - N PRIOR SCHOOL 0  
 ROCHESTER, NY 14614 22100 LAND 2,700 BANK CODE  
 TOTAL 2,700 MORTGAGE  
 INVESTOR 00129

- - - - - SALES INFORMATION - - - - - - - DIMENSIONS - - - COORDINATES - -  
 PRICE 1 DEED T DATE 050698 F 34.61 D 128.50 E 407284 N 157740  
 BOOK 9003 PAGE 351 CTL# 9999999 ACRES 0.00 SP/MRG 16170027 IR LT I  
 PR OWNER VARGAS ALICIA - - - - - SPECIAL DISTRICTS - - - - -  
 - - - - - EXEMPTIONS - - - RES% 00  
 CODE AMOUNT PCT IY TY HC SPC UNITS PCT TYPE VALUE  
 13350 000002700 0.00 99 SC400 0.00 .0000 U 34.00  
 00000 000000000 0.00 00 RP600 0.00 .0000 U 34.00  
 00000 000000000 0.00 00 SP700 0.00 .0000 U 34.00  
 00000 000000000 0.00 00 HSR00 0.00 .0000 U 34.00  
 0.00 .0000 0.00

ARMSUM ASSESSMENT - SUMMARY DISPLAY - CURRENT YEAR DATE: 06/23/2016 +1R

106 390 0001 078 000 0000 00 1 VA P 00 CT/B-AD 0014.00 209 08 DISC 000000000  
 0814 N CLINTON AV 14605 USE 330 30 SF YR N/A  
 - OWNER & MAILING INFORMATION - MISC. - - - - - ASSESSMENT DATA - - - - -  
 CITY OF ROCHESTER RS - SS CURRENT TAXABLES  
 8 - 9 LAND 4,000 COUNTY 0  
 ACT HSC TOTAL 4,000 CITY 0  
 30 CHURCH ST RM 125B D - N PRIOR SCHOOL 0  
 ROCHESTER, NY 14614 00001 LAND 4,000 BANK CODE  
 TOTAL 4,000 MORTGAGE  
 INVESTOR 00129

- - - - - SALES INFORMATION - - - - - - - DIMENSIONS - - - COORDINATES - -  
 PRICE 0 DEED P DATE 020182 F 34.61 D 135.12 E 407282 N 157770  
 BOOK 08263 PAGE 00081 CTL# 0000000 ACRES 0.00 SP/MRG 16170027 IR LT I  
 PR OWNER - - - - - SPECIAL DISTRICTS - - - - -  
 - - - - - EXEMPTIONS - - - RES% 00  
 CODE AMOUNT PCT IY TY HC SPC UNITS PCT TYPE VALUE  
 13350 000004000 0.00 85 SP700 0.00 .0000 U 34.00  
 SC400 0.00 .0000 U 34.00

ARMSUM ASSESSMENT - SUMMARY DISPLAY - CURRENT YEAR DATE: 06/23/2016 +1R

106 390 0001 080 001 0000 00 1 QS P 00 CT/B-AD 0014.00 209 08 DISC 000000000  
 0822 N CLINTON AV 14605 USE 330 30 SF YR N/A  
 - OWNER & MAILING INFORMATION - MISC. - - - - - ASSESSMENT DATA - - - - -  
 CITY OF ROCHESTER RS - SS CURRENT TAXABLES  
 8 - 9 LAND 11,600 COUNTY 0  
 ACT HSC TOTAL 11,600 CITY 0  
 30 CHURCH ST RM 125B (A) - N PRIOR SCHOOL 0  
 NGBHD LAND 0 BANK CODE  
 ROCHESTER, NY 14614 00001 TOTAL 0 MORTGAGE  
 INVESTOR 00129  
 - - - - - SALES INFORMATION - - - - - - - DIMENSIONS - - - COORDINATES - -  
 PRICE 80,000 DEED W DATE 042704 F 65.02 D 236.80 E 470320 N 157825  
 BOOK 09947 PAGE 00603 CTL# 9999999 ACRES 0.35 SP/MRG 16170043 IR LT I  
 PR OWNER ESPINOSA ARMANDO - - - - - SPECIAL DISTRICTS - - - - -  
 - - - - - EXEMPTIONS - - - RES% 00  
 CODE AMOUNT PCT IY TY HC SPC UNITS PCT TYPE VALUE  
 13350 000011600 0.00 05 SC400 0.00 .0000 U 65.00  
 00000 000000000 0.00 00 RP600 0.00 .0000 U 65.00  
 00000 000000000 0.00 00 SP700 0.00 .0000 U 65.00  
 00000 000000000 0.00 00 HSR00 0.00 .0000 U 65.00  
 0.00 .0000 0.00

ARMSUM ASSESSMENT - SUMMARY DISPLAY - CURRENT YEAR DATE: 06/23/2016 +1R

106 390 0001 079 000 0000 00 1 VT P 00 CT/B-AD 0014.00 209 08 DISC 000000000  
 0818 N CLINTON AV 14605 USE 311 30 SF YR N/A  
 - OWNER & MAILING INFORMATION - MISC. - - - - - ASSESSMENT DATA - - - - -  
 CITY OF ROCHESTER RS - SS CURRENT TAXABLES  
 8 - 4 LAND 3,300 COUNTY 0  
 ACT HSC TOTAL 3,300 CITY 0  
 30 CHURCH ST RM 125B (D) - H PRIOR SCHOOL 0  
 NGBHD LAND 3,300 BANK CODE  
 ROCHESTER NY 14614 22100 TOTAL 3,300 MORTGAGE  
 INVESTOR 00129  
 - - - - - SALES INFORMATION - - - - - - - DIMENSIONS - - - COORDINATES - -  
 PRICE 27,000 DEED W DATE 102203 F 32.51 D 230.46 E 407320 N 157806  
 BOOK 09865 PAGE 00458 CTL# 9999999 ACRES 0.00 SP/MRG 16170043 IR LT I  
 PR OWNER EQUITY SYSTEMS REALTY LLC - - - - - SPECIAL DISTRICTS - - - - -  
 - - - - - EXEMPTIONS - - - RES% 00  
 CODE AMOUNT PCT IY TY HC SPC UNITS PCT TYPE VALUE  
 13350 000003300 0.00 04 SC400 0.00 .0000 U 32.00  
 00000 000000000 0.00 00 RP600 0.00 .0000 U 32.00  
 00000 000000000 0.00 00 SP700 0.00 .0000 U 32.00  
 00000 000000000 0.00 00 HSR00 0.00 .0000 U 32.00

ARMSUM ASSESSMENT - SUMMARY DISPLAY - CURRENT YEAR DATE: 06/23/2016 +1R

106 390 0001 080 000 0000 00 1 PW P 00 CT/B-AD 0014.00 209 08 DISC 000000000  
 0822 N CLINTON AV 14605 USE 330 30 SF YR N/A  
 - OWNER & MAILING INFORMATION - MISC. - - - - - ASSESSMENT DATA - - - - -  
 CITY OF ROCHESTER RS - SS CURRENT TAXABLES  
 8 - 9 LAND 5,800 COUNTY 0  
 ACT HSC TOTAL 5,800 CITY 0  
 30 CHURCH ST RM 125B (D) - N PRIOR SCHOOL 0  
 NGBHD LAND 5,800 BANK CODE  
 ROCHESTER, NY 14614 00001 TOTAL 5,800 MORTGAGE  
 INVESTOR 00129  
 - - - - - SALES INFORMATION - - - - - - - DIMENSIONS - - - COORDINATES - -  
 PRICE 80,000 DEED W DATE 042704 F 32.51 D 236.80 E 407318 N 157839  
 BOOK 09947 PAGE 00603 CTL# 9999999 ACRES 0.00 SP/MRG 16170043 IR LT I  
 PR OWNER ESPINOSA ARMANDO - - - - - SPECIAL DISTRICTS - - - - -  
 - - - - - EXEMPTIONS - - - RES% 00  
 CODE AMOUNT PCT IY TY HC SPC UNITS PCT TYPE VALUE  
 13350 000005800 0.00 05 SC400 0.00 .0000 U 32.00  
 00000 000000000 0.00 00 RP600 0.00 .0000 U 32.00  
 00000 000000000 0.00 00 SP700 0.00 .0000 U 32.00  
 00000 000000000 0.00 00 HSR00 0.00 .0000 U 32.00

ARMSUM ASSESSMENT - SUMMARY DISPLAY - CURRENT YEAR DATE: 06/23/2016 +1R

106 390 0001 082 001 0000 00 1 SE P 00 CT/B-AD 0014.00 209 08 DISC 000000000  
 0830 N CLINTON AV 14605 USE 330 30 SF YR N/A  
 - OWNER & MAILING INFORMATION - MISC.- - - - - ASSESSMENT DATA - - - - -  
 CITY OF ROCHESTER RS - SS CURRENT TAXABLES  
 8 - 9 LAND 9,400 COUNTY 0  
 ACT HSC TOTAL 9,400 CITY 0  
 30 CHURCH ST RM 125B (A) - N PRIOR SCHOOL 0  
 NGBHD LAND 0 BANK CODE  
 ROCHESTER NY 14614 00001 TOTAL 0 MORTGAGE  
 INVESTOR 00129  
 - - - - - SALES INFORMATION - - - - - - - DIMENSIONS - - - COORDINATES - -  
 PRICE 18,000 DEED W DATE 102204 F 62.25 D 158.73 E 407270 N 157885  
 BOOK 10036 PAGE 00694 CTL# 9999999 ACRES 0.21 SP/MRG 16170044 IR LT I  
 PR OWNER ALSHAIBI MAHMOOD A - - - - - SPECIAL DISTRICTS - - - - -  
 - - - - - EXEMPTIONS - - - RES% 00  
 CODE AMOUNT PCT IY TY HC SPC UNITS PCT TYPE VALUE  
 13350 000009400 0.00 05 RP600 0.00 .0000 U 62.00  
 00000 000000000 0.00 00 SP700 0.00 .0000 U 62.00  
 00000 000000000 0.00 00 HSR00 0.00 .0000 U 62.00  
 0.00 .0000 0.00

ARMSUM ASSESSMENT - SUMMARY DISPLAY - CURRENT YEAR DATE: 06/23/2016 +1R

106 390 0001 081 000 0000 00 1 QP P 00 CT/B-AD 0014.00 209 08 DISC 000000000  
 0826 N CLINTON AV 14605 USE 330 30 SF YR N/A  
 - OWNER & MAILING INFORMATION - MISC.- - - - - ASSESSMENT DATA - - - - -  
 CITY OF ROCHESTER RS - SS CURRENT TAXABLES  
 8 - 9 LAND 4,500 COUNTY 0  
 ACT HSC TOTAL 4,500 CITY 0  
 30 CHURCH ST RM 125B (D) - N PRIOR SCHOOL 0  
 NGBHD LAND 4,500 BANK CODE  
 ROCHESTER, NY 14614 00001 TOTAL 4,500 MORTGAGE  
 INVESTOR 00129  
 - - - - - SALES INFORMATION - - - - - - - DIMENSIONS - - - COORDINATES - -  
 PRICE 0 DEED DATE 000000 F 31.50 D 152.79 E 407269 N 157869  
 BOOK 00000 PAGE 00000 CTL# 0000000 ACRES 0.00 SP/MRG 16170044 IR LT I  
 PR OWNER - - - - - SPECIAL DISTRICTS - - - - -  
 - - - - - EXEMPTIONS - - - RES% 00  
 CODE AMOUNT PCT IY TY HC SPC UNITS PCT TYPE VALUE  
 13350 000004500 0.00 85 RP600 0.00 .0000 U 31.00  
 00000 000000000 0.00 00 SC400 0.00 .0000 U 31.00  
 00000 000000000 0.00 00 SP700 0.00 .0000 U 31.00  
 00000 000000000 0.00 00 HSR00 0.00 .0000 U 31.00  
 0.00 .0000 0.00

ARMSUM ASSESSMENT - SUMMARY DISPLAY - CURRENT YEAR DATE: 06/23/2016 +1R

106 390 0001 082 000 0000 00 1 RI P 00 CT/B-AD 0014.00 209 08 DISC 000000000  
 0830 N CLINTON AV 14605 USE 330 30 SF YR N/A  
 - OWNER & MAILING INFORMATION - MISC.- - - - - ASSESSMENT DATA - - - - -  
 CITY OF ROCHESTER RS - SS CURRENT TAXABLES  
 8 - 9 LAND 4,900 COUNTY 0  
 ACT HSC TOTAL 4,900 CITY 0  
 30 CHURCH ST RM 125B (D) - N PRIOR SCHOOL 0  
 NGBHD LAND 4,900 BANK CODE  
 ROCHESTER NY 14614 00001 TOTAL 4,900 MORTGAGE  
 INVESTOR 00129  
 - - - - - SALES INFORMATION - - - - - - - DIMENSIONS - - - COORDINATES - -  
 PRICE 18,000 DEED W DATE 102204 F 30.75 D 158.73 E 407264 N 157899  
 BOOK 10036 PAGE 00694 CTL# 9999999 ACRES 0.00 SP/MRG 16170044 IR LT I  
 PR OWNER ALSHAIBI MAHMOOD A - - - - - SPECIAL DISTRICTS - - - - -  
 - - - - - EXEMPTIONS - - - RES% 00  
 CODE AMOUNT PCT IY TY HC SPC UNITS PCT TYPE VALUE  
 13350 000004900 0.00 05 RP600 0.00 .0000 U 30.00  
 00000 000000000 0.00 00 SP700 0.00 .0000 U 30.00  
 00000 000000000 0.00 00 HSR00 0.00 .0000 U 30.00  
 0.00 .0000 0.00

ARMSUM ASSESSMENT - SUMMARY DISPLAY - CURRENT YEAR DATE: 06/23/2016 +1R

106 390 0001 084 001 0000 00 1	TQ P 00	CT/B-AD 0014.00	209 08	DISC 000000000
0840	N CLINTON AV	14605	USE 330 30 SF	YR N/A
- OWNER & MAILING INFORMATION - MISC. - - - - - ASSESSMENT DATA - - - - -				
CITY OF ROCHESTER		RS - SS	CURRENT	TAXABLES
		8 - 9	LAND	9,400 COUNTY 0
		ACT HSC	TOTAL	9,400 CITY 0
30 CHURCH ST RM 125B	(A) - N		PRIOR	SCHOOL 0
	ROCHESTER, NY	14614	LAND	5,500 BANK CODE
		00001	TOTAL	5,500 MORTGAGE
				INVESTOR 00129
- - - - - SALES INFORMATION - - - - - - - DIMENSIONS - - - - - COORDINATES - -				
PRICE	427,914	DEED F DATE	012497	F 69.47 D 137.48 E 407243 N 157948
BOOK 08837	PAGE 00193	CTL# 9999999		ACRES 0.21 SP/MRG 00000000 IR LT I
PR OWNER POLVINO ALLEN J - - - - - SPECIAL DISTRICTS - - - - -				
- - - - - EXEMPTIONS - - - RES% 00				
CODE	AMOUNT	PCT	IY	TY HC
13350	000009400	0.00	97	
00000	000000000	0.00	00	
00000	000000000	0.00	00	
				SPC UNITS PCT TYPE VALUE
				RP600 0.00 .0000 U 69.00
				SP700 0.00 .0000 U 69.00
				SC400 0.00 .0000 U 69.00
				HSR00 0.00 .0000 U 69.00
				0.00 .0000 0.00
				0.00 .0000 0.00

## **Attachment 7**

Site Reconnaissance Photographs

**Photograph Views**



View looking east from the northwest corner of North Clinton Avenue and Sullivan Street.



View looking south from the northwest corner of North Clinton Avenue and Sullivan Street.

**Photograph Views**



View of 852 North Clinton Avenue from the northwest corner of North Clinton Avenue and Sullivan Streets.



View of 799 North Clinton Avenue from the southwest corner of the subject property.

**Photograph Views**



View of subject property looking north from the southwest corner of North Clinton Avenue and Hoeltzer Street.



View looking south from the northeast corner of Hoeltzer Street and North Clinton Avenue.



**Photograph Views**



View of a former foundation wall located in the middle of the subject property.



View from the middle of the subject property looking northeast towards Sullivan Street.

**Photograph Views**



View from the middle of the subject property looking northwest at 869 North Clinton Avenue.



View from the middle of the property looking at the former utility pole near the east property boundary.

**Photograph Views**



View from the northeast property corner looking at the subject property.



View looking south of the subject property from the northeast corner of the subject property along Sullivan Street.



View of RG&E pole-mounted transformers located near the northeast property corner along Sullivan Street.

## **Attachment 8**

Correspondences - A Portion Included on Attached CD



City of Rochester  
**RECORDS ACCESS  
 APPLICATION**

Return completed application to:  
 Records Access Officer  
 City Hall, 30 Church Street, Room 202A  
 Rochester, New York 14614-1287  
 or FAX to: (585) 428-8841

(PLEASE PRINT)

8-11-16  
 Today's Date  
 Amy Hewson  
 Name  
 Lira Engineers, Inc.  
 Firm or Organization  
 Amy Hewson  
 Signature

690 Delaware Ave.  
 Mailing Address  
 Buffalo, NY 14209  
 City State Zip  
 716-970-4131  
 Telephone  
 hewsona@goo.lira.com  
 E-mail

There is a 25¢ per page copying fee. (Additional fees apply for photos and large maps.)

Claim # / Claimant

I hereby apply to inspect  and / or copy  the following record(s):

Any records of potential envir. concern including: storage tanks, Spills/releases, Complaints/Violations, solid or hazardous waste/materials.

Record or Incident Type Date of Incident (if applicable)  
 Incident Street Address (if applicable) Police or Fire Report # (if applicable)  
 6-8 Hoeltzer St., 7-11 Sullivan St., 810-844 N. Clinton Ave.

See above  
 Describe Record(s) in Detail

**FOR AGENCY USE ONLY**

- Approved
- Partially Approved
- Denied
- Record not maintained by the City

Records Access Officer  
 Date

**FOR APPEAL ONLY**

If you wish to appeal the Record Access Officer's decision on your application for public access to records, sign below and send this form within 30 days to:

Corporation Counsel  
 City Hall, 30 Church Street, Room 400A  
 Rochester, New York 14614-1295  
 Revised 7/31/07

I hereby appeal:  
 Signature  
 Date



*Application for Access to Records*  
**Freedom of Information Law (FOIL)**  
Monroe County, New York

I hereby apply to  inspect  obtain a copy of the following records:\*

Please be specific:

LiRo Engineers, Inc. (LiRo) is performing a Phase I ESA at the following property and is requesting to be provided with any information that might be considered an environmental concern including the following:

storage tanks, spills/releases, complaints/violations, solid/hazardous waste or materials, etc.

Property:

La Marketa Neighborhood  
6-8 Hoeltzer Street  
7-11 Sullivan Street  
810-844 North Clinton Street

Name: Amy Hewson

Signature:

Representing: (if applicable) LiRo Engineers, Inc.

Date: 08/11/2016

Mailing Address: 690 Delaware Avenue

Telephone: (include area code) (716) 970-4131

City, state, zip code: Buffalo, NY 14209

\*There is no charge for the inspection of documents; however, if duplication is requested by you, a charge of \$.25 per page is payable to Monroe County.

Notice: You have a right to appeal denial of this application.

**Send Request to:**

Monroe County Access Officer  
204 County Office Building • 39 West Main Street • Rochester, New York 14614  
Phone: (585) 753-1080 • fax: (585) 753-1068 • [www.monroecounty.gov](http://www.monroecounty.gov)



16-2374

Application for Access to Records  
Freedom of Information Law (FOIL)  
Monroe County, New York

I hereby apply to  inspect  obtain a copy of the following records:\*

I would like to inspect records from the Environmental Management Council for the purposes of performing a Phase I Environmental Assessment that include inactive Hazardous Waste Disposal Sites in New York State and historic aerial photographs from the years 1930, 1951, 1961, 1970, 1975, 1978, 1978, 1988, 1993, 1996, and 1999 in the geographic vicinity of the following parcel cluster of a city block:

- 6 Hoesitzer Street, Rochester, NY 14605
- 7 - 11 Sullivan Street, Rochester, NY 14605
- 814 - 844 N. Clinton Avenue, Rochester, NY 14605

Name: (please print) Jeffrey Perkins  
 Representing: (if applicable) LIRo Engineers, Inc.  
 Mailing Address: 250 Mill Street  
 City, state, zip code: Rochester, NY 14614

Signature: [Handwritten Signature]  
 Date: 8/11/16  
 Telephone: (include area code) 585-732-8542

\*There is no charge for the inspection of documents; however, if duplication is requested by you, a charge of \$.25 per page is payable to Monroe County.

Notice: You have a right to appeal denial of this application.

Send Request to:  
 Monroe County Access Officer  
 204 County Office Building • 39 West Main Street • Rochester, New York 14614  
 Phone: (585) 753-1080 • fax: (585) 753-1068 • www.monroecounty.gov





Department of Communications  
Monroe County, New York

Cheryl Dinolfo, County Executive      William W. Napier, Director

August 18, 2016

Jeffrey Perkins  
LiRo Engineers Inc.  
250 Mill St.  
Rochester, NY 14614

**RE: Freedom of Information Request # 16-2374**

Dear Mr. Perkins,

Your request for information under the Freedom of Information Law (F.O.I.L.) has been approved as to existing records.

Please remit payment in the amount of \$0.50, along with the enclosed invoice, to cover copying expenses. Checks can be made payable to Monroe County and mailed to: Freedom of Information, 39 West Main Street, Room 204, Rochester, New York, 14614.

At this time the Monroe County Department of Communication now considers this request closed.

You may appeal this decision, in writing, within 30 days. The Appeals Officer for Monroe County is Thomas Van Strydonck, 39 W. Main Street, Suite 110, Rochester, New York, 14614.

Sincerely,

A handwritten signature in cursive script that reads "William W. Napier".

William W. Napier  
Records Access Officer

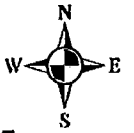

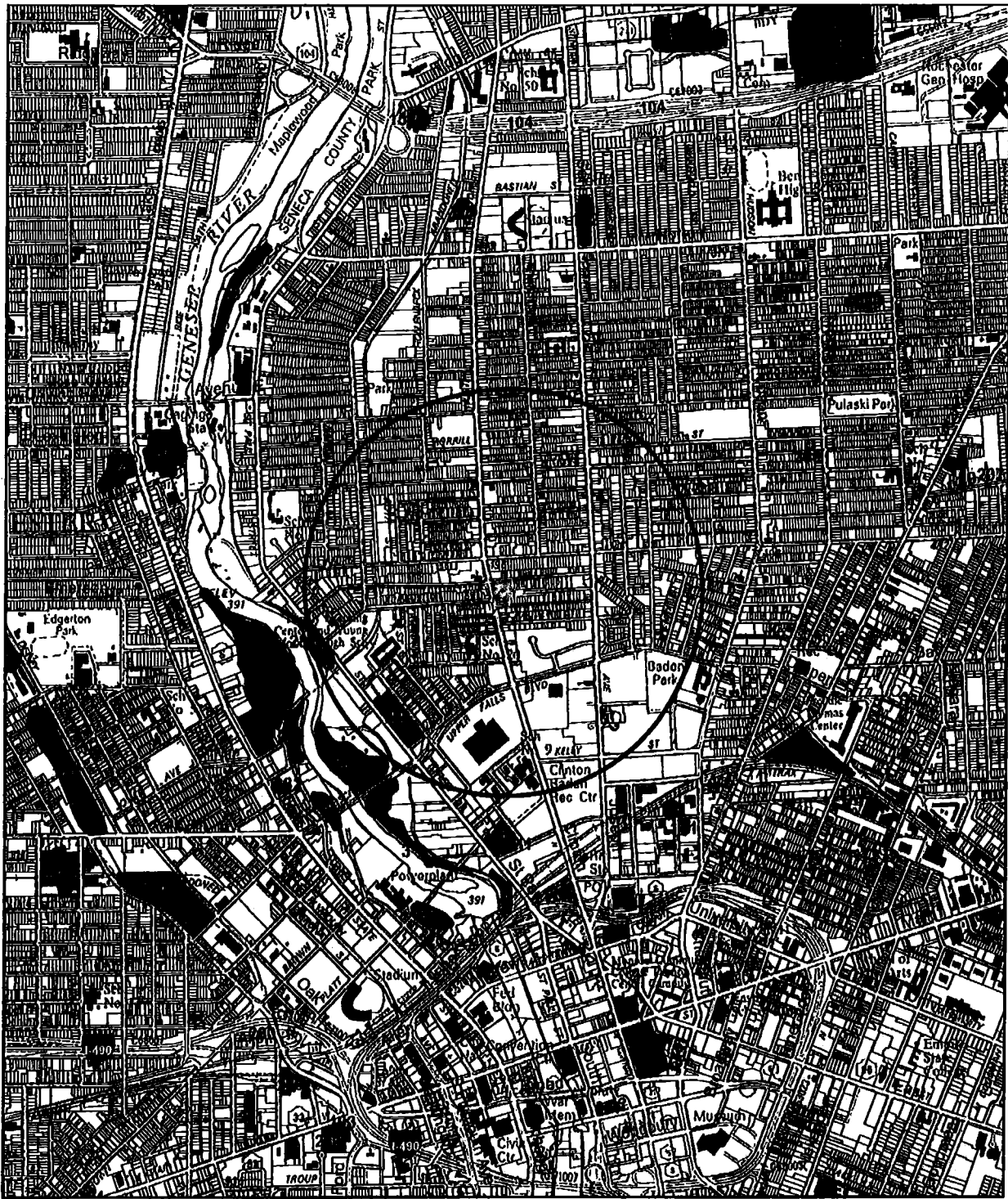

Re: 6 Hoeltzer St, 7-11 Sullivan St, 814-844 N Clinton Ave, Rochester, NY 14605



**citysites**

**DEFINITION**

(SEE SITE DESCRIPTION PAGE)

-  Confirmed Waste Site
-  Inactive Hazardous Waste Site
-  Suspected Fill Site

2,000 1,000 0 2,000 Feet



Note: Monroe County does not certify or warrant that this map is accurate or complete. Sites may be added or deleted or boundaries revised as more information becomes available. Site locations may not be exact.

Re: 6 Hoeltzer St, 7-11 Sullivan St, 814-844 N Clinton Ave, Rochester, NY 14605

<u>Site #</u>	<u>Type of Waste</u>
RO-028	Not Listed
RO-226	Industrial (TCE, Petroleum) DEC Registry Site Code # C828159 Class A, Brownfield Cleanup Program

**Hewson, Amy**

---

**To:** 'foil@health.state.ny.us'  
**Subject:** LiRo Engineers, Inc. - FOIL Request

To whom it may concern,

LiRo Engineers, Inc. is performing a Phase I Environmental Site Assessment for the following property in Rochester, New York. LiRo is looking for any records of potential environmental concern including, but not limited to:

storage tanks  
spills/releases  
complaints/violations  
solid or hazardous materials/wastes  
etc.

Any information you can provide will be greatly appreciated.

**Site:**  
La Marketa Neighborhood  
6-8 Hoeltzer Street  
7-11 Sullivan Street  
810-844 North Clinton Avenue

Thanks for your help!

Amy Hewson  
LiRo Engineers, Inc.  
690 Delaware Avenue  
Buffalo, NY 14209  
Phone 718-321-3136 x262  
[hewsona@liro.com](mailto:hewsona@liro.com)



## Department of Health

**ANDREW M. CUOMO**  
Governor

**HOWARD A. ZUCKER, M.D., J.D.**  
Commissioner

**SALLY DRESLIN, M.S., R.N.**  
Executive Deputy Commissioner

August 11, 2016

Amy Hewson  
LiRo Engineers, Inc.  
690 Delaware Avenue  
Buffalo, NY 14209

FOIL # 16-08-168

Dear Ms. Hewson:

This will acknowledge receipt of your request for records under the Freedom of Information Law, received by this office on August 10, 2016.

Your request has been forwarded to the appropriate Department program area(s) to identify documents that are responsive to your request and which may be made available pursuant to all applicable provisions of the Freedom of Information Law.

A determination as to whether your request is granted or denied will be reached in approximately 20 business days or we will notify you in writing if the responsible program area(s) should require additional time to locate, assemble, and review documents that may be responsive to your request.

Please note that, pursuant to Article 6 of the Public Officers Law, a charge may be applied to your request, including the actual cost of the medium used to respond to your Freedom of Information Law request and/or other related costs. When responsive records have been identified, you will be informed of any cost and how payment should be made.

Sincerely,



Danielle L. Rysedorph, Esq.  
Records Access Office

DLR/sjp



## Department of Health

**ANDREW M. CUOMO**  
Governor

**HOWARD A. ZUCKER, M.D., J.D.**  
Commissioner

**SALLY DRESLIN, M.S., R.N.**  
Executive Deputy Commissioner

August 19, 2016

Amy Hewson  
LiRo Engineers, Inc.  
690 Delaware Avenue  
Buffalo, NY 14209

Re: FOIL #: 16-08-168

Dear Ms. Hewson:

This letter responds to your Freedom of Information Law request of August 11, 2016, in which you requested environmental records regarding the following locations in Rochester, New York:

"La Marketa Neighborhood  
6-8 Hoeltzer Street  
7-11 Sullivan Street  
810-844 North Clinton Avenue."

Please be advised that after conducting a diligent search, no records responsive to your request have been located.

Should you feel that you have been unlawfully denied access to records, you may appeal such denial in writing within 30 days to the Records Access Appeals Officer, Division of Legal Affairs, Empire State Plaza, 2438 Corning Tower, Albany, New York, 12237-0026.

If you require additional information or wish to discuss this matter further, please do not hesitate to contact me at (518) 474-8734.

Sincerely,



Danielle L. Rysedorph, Esq.  
Records Access Office

DLR/bae

New York State Department of Environmental Conservation  
**APPLICATION FOR ACCESS TO RECORDS**  
Pursuant to New York State Freedom of Information Law (FOIL)

---

Please complete all applicable fields

**Records Requested**

Whenever possible, please provide specific facility name(s), owner(s), address(es), permit/spill/PBS/incident number(s).

La Marketa Neighborhood including:  
6-8 Hoeltzer Street  
7-11 Sullivan Street  
810-844 North Clinton St.

Looking for any information of potential environmental concern for the above properties, including:  
storage tanks  
spills/releases  
complaints/violations  
solid or hazardous materials/wastes  
etc.

+

**Time Period for Records Sought**

From \_\_\_\_\_ To: \_\_\_\_\_ Not Applicable:

**Requestor Contact Information**

Name: Amy Hewson Company (if applicable): LiRo Engineers, Inc.  
Phone: (716) 970-4131 Fax: (716) 882-9640 Email: hewsona@liro.com  
Mailing Address 690 Delaware Ave., Buffalo, NY 14209  
Date Submitted: 8/11/16

**Electronic copies preferred**

All requests must be in writing and may be submitted to the New York State Department of Environmental Conservation (NYSDEC) via:

Email: [access.records@dec.ny.gov](mailto:access.records@dec.ny.gov)  
Fax: (518) 402-9018  
Mail: Records Access Officer  
NYSDEC, 625 Broadway, Albany, NY 12233-1500  
For more information go to <http://www.dec.ny.gov/public/373.html>

**Hewson, Amy**

---

**From:** New York DEC Support <newyorkdec@mycusthelp.net>  
**Sent:** Thursday, August 18, 2016 10:59 AM  
**To:** Hewson, Amy  
**Subject:** Freedom of Information Law Request :: W010839-081116

--- Please respond above this line ---



Region 8 - Avon  
P: 585 226-5363 | F:  
www.dec.ny.gov

RE: PUBLIC RECORDS REQUEST of 8/11/2016, Reference # W010839-081116

Dear Amy Hewson,

I write in response to your Freedom of Information Law (FOIL) request seeking:  
La Marketa Neighborhood including:6-8 Hoeltzer St., 7-11 Sullivan St., 810-844 North Clinton St.Rochester,  
NYLooking for any information of potential environmental concern for the above properties, including: storage  
tanks; spills/releases; complaints/violations; solid or hazardous materials/wastes; etc..

A diligent search of the files maintained by the Department produced no responsive records.

If I can be of further assistance, please contact me at 585 226-5363 and reference FOIL W010839-081116.

Sincerely,  
Region 8 FOIL Coordinator





New York State Department of Environmental Conservation  
**APPLICATION FOR ACCESS TO RECORDS**  
Pursuant to New York State Freedom of Information Law (FOIL)

---

Please complete all applicable fields

**Records Requested**

Whenever possible, please provide specific facility name(s), owner(s), address(es), permit/spill/PBS/incident number(s).

All of the following are located in Rochester, NY:  
Ron's Arco, Clinton & Scrantom Sts. - LTANK no. 8201833  
F&D of Rochester, Inc., 799 N. Clinton St. - UST no. xxx  
AutoZone, 852 N. Clinton Ave. - Spill no. 0811626  
Colon Auto Repair, 799 N. Clinton St. - Spill no. 02000094

Any potential records of environmental concern for the following current and/or former dry cleaners:  
Babbs Tailors and Cleaners, 837 N. Clinton St.  
Bobbs Tailors and Cleaners, 843 N. Clinton St.  
Spik N' Span Cleaners/Vincent J. Filippone, 791 N. Clinton St.

**Time Period for Records Sought**

From \_\_\_\_\_ To: \_\_\_\_\_ Not Applicable:

**Requestor Contact Information**

Name: Amy Hewson Company (if applicable): LiRo Engineers, Inc.  
Phone: (716) 970-4131 Fax: (716) 882-9640 Email: hewsona@liro.com  
Mailing Address 690 Delaware Ave., Buffalo, NY 14209  
Date Submitted: 8/11/16

Electronic copies preferred

All requests must be in writing and may be submitted to the New York State Department of Environmental Conservation (NYSDEC) via:

Email: [access.records@dec.ny.gov](mailto:access.records@dec.ny.gov)  
Fax: (518) 402-9018  
Mail: Records Access Officer  
NYSDEC, 625 Broadway, Albany, NY 12233-1500  
For more information go to <http://www.dec.ny.gov/public/373.html>

**Hewson, Amy**

---

**From:** New York DEC Support <newyorkdec@mycusthelp.net>  
**Sent:** Friday, August 19, 2016 11:45 AM  
**To:** Hewson, Amy  
**Subject:** FOIL Request :: W011132-081916

Dear Amy:

Thank you for your Freedom of Information Law (FOIL) request. Your request has been received and is being processed. Your request was received in this office on 8/19/2016 and given the reference number FOIL #W011132-081916 for tracking purposes. You may expect the Department's response to your request no later than **9/19/2016**.

**Record Requested: All of the following are located in Rochester, NY: Ron's Arco, Clinton & Scrantom Sts. - LTANK no. 8201833 F&D of Rochester, Inc., 799 N. Clinton St. - UST no. xxx AutoZone, 852 N. Clinton Ave. - Spill no. 0811626 Colon Auto Repair, 799 N. Clinton St. - Spill no. 02000094 Any potential records of environmental concern for the following current and/or former dry cleaners: Babbs Tailors and Cleaners, 837 N. Clinton St. Bobbs Tailors and Cleaners, 843 N. Clinton St. Spik N' Span Cleaners/Vincent J. Filippone, 791 N. Clinton St.**

You can monitor the progress of your request at the link below and you'll receive an email when your request has been completed. Again, thank you for using the FOIL Center.

[https://mycusthelp.com/NEWYORKDEC/\\_rs/RequestLogin.aspx](https://mycusthelp.com/NEWYORKDEC/_rs/RequestLogin.aspx)

New York State Department of Environmental Conservation, Record Access Office

---

Track the issue status and respond at:

[https://mycusthelp.com/NEWYORKDEC//\\_rs/RequestEdit.aspx?rid=11132](https://mycusthelp.com/NEWYORKDEC//_rs/RequestEdit.aspx?rid=11132)

**Preview Request**

**Agency Selection**

Agency : U.S Environmental Protection Agency

Sub-Agency : Region 2

**Contact Information**

Prefix : Mrs.

First Name : Amy

Middle Initial :

Last Name : Hewson

Organization : LiRo Engineers, Inc.

Email Address : hewsona@liro.com

Phone Number : 716-882-5476

Fax Number : 716-882-9640

Mailing Address Location : United States/U.S.

Territories

Address Line 1 : 690 Delaware Avenue

Address Line 2 :

City : Buffalo

State/Province : New York

Zip Code/Postal Code : 14209

**Processing Fees**

Will Pay Up To : \$ 25.00

**Description :**

LiRo is performing a Phase I ESA for the following property in Rochester, New York. LiRo is looking for any records of potential environmental concern including, but not limited to: storage tanks; spills/releases; complaints/violations; solid or hazardous materials/wastes; etc. Any information you can provide will be greatly appreciated. Site: La Marketa Neighborhood, 6-8 Hoeltzer Street, 7-11 Sullivan Street, 810-844 North Clinton Avenue

**Request a fee waiver**

Make Request ? No

**Request Expedited Processing**

Make Request ? No

**Attach Supporting Files**

No attachments were previously added.

- Agree to Privacy Act Statement. I have read the Privacy Act Statement and agree to the terms set forth.
- Affirmation. Pursuant to 28 USC § 1746, I declare and affirm that under penalty of perjury under the laws of the United States of America that all of the foregoing information, statements, and signatures submitted in connection with this request and in any supporting documents are true and correct to the best of my knowledge.

**Request Confirmation****Request Information**

Tracking Number : *EPA-R2-2016-009317*

Requester Name : Mrs. Amy Hewson

Date Submitted : 08/11/2016

Request Status : Submitted

Description :

LiRo is performing a Phase I ESA for the following property in Rochester, New York. LiRo is looking for any records of potential environmental concern including, but not limited to: storage tanks; spills/releases; complaints/violations; solid or hazardous materials/wastes; etc. Any information you can provide will be greatly appreciated. Site: La Marketa Neighborhood, 6-8 Hoeltzer Street, 7-11 Sullivan Street, 810-844 North Clinton Avenue

U.S. EPA Region 2  
290 Broadway, 26th Fl  
New York, NY 10007-1866

Amy Hewson  
LiRo Engineers, Inc.  
690 Delaware Avenue  
Buffalo, NY 14209

August 11, 2016

Dear Mrs. Amy Hewson,

EPA-R2-2016-009317 has been processed with the following final disposition:

This is in response to your Freedom of Information Act (FOIA) request, identified above, dated 08/11/2016, that you submitted to the U.S. Environmental Protection Agency (EPA). Your request seeks the following:

ESA for Site: La Marketa Neighborhood, 6-8 Hoeltzer Street, 7-11 Sullivan Street, 810-844 North Clinton Avenue in Rochester, NY

The information that you are seeking is publicly available on EPA's website at <http://www3.epa.gov/enviro/html/fil/myproperty/>. Because this information is publicly available, your FOIA request for this information is being administratively closed, in accordance with EPA's FOIA regulations. See 40 C.F.R. Part 2, Subpart A.

You may appeal this response by email at [hq.foia@epa.gov](mailto:hq.foia@epa.gov), or by mail to the National Freedom of Information Office, U.S. EPA, 1200 Pennsylvania Avenue, N.W. (2822T), Washington, DC 20460 (U.S. Postal Service Only). Only items mailed through the United States Postal Service may be delivered to 1200 Pennsylvania Avenue, N.W. If you are submitting your appeal via hand delivery, courier service, or overnight delivery, you must address your correspondence to 1301 Constitution Avenue, N.W., Room 6416J, Washington, DC 20001. Your appeal must be made in writing, and it must be received no later than 90 calendar days from the date of this letter. The Agency will not consider appeals received after the 90 calendar day limit. Appeals received after 5:00 pm EST will be considered received the next business day. The appeal letter should include the FOIA tracking number listed above. For quickest possible handling, the subject line of your email, the appeal letter, and its envelope, if applicable, should be marked "Freedom of Information Act Appeal." Additionally, you may seek assistance from EPA's FOIA Public Liaison at [hq.foia@epa.gov](mailto:hq.foia@epa.gov) or (202)566-1667, or from the Office of Government Information Services (OGIS). You may contact OGIS in any of the following ways: by mail, Office of Government Information Services, National Archives and Records Administration, Room 2510, 8610 Adelphi Road, College Park, MD 20740-6001; e-mail, [ogis@nara.gov](mailto:ogis@nara.gov); telephone, 301-837-1996 or 1-877-684-6448; and facsimile, 301-837-0348.

This letter concludes our response to your request. Thank you for your interest in this information.

Respectfully,

/s/

Mary Mears  
Director Public Affairs and Chief Public Outreach Branch  
U.S. EPA Region 2 (NJ, NY, PR, the US VI and eight Indian Nations)

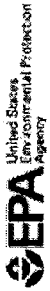

# MyPropertyInfo Logo MyPropertyInfo -Powered by FRS

## Property Search Results

A search of the databases did not locate any environmental records using the search criteria provided below.

**Search Criteria**

Street Number: 6-8

Street Name: HOELTZER

City Name: ROCHESTER

State: NY

Zip Code: 14605

Query executed at: Tue 23-Aug-2016 12:51:36

**Databases Searched**

Please contact appropriate state agency(s) who may have additional information.

**Disclaimer**

This summary report is provided solely for informational purposes. It does not provide legal advice, have legally binding effect, or expressly or implicitly create, expand, or limit any legal rights, obligations, responsibilities, expectations, or benefits in regard to any person. EPA maintains the application to enhance public access to environmental information. This service has continual data updates, and we will correct errors brought to our attention, as appropriate.

Last updated on 8/23/2016



# MyPropertyInfo Logo MyPropertyInfo -Powered by FRS

## Property Search Results

A search of the databases did not locate any environmental records using the search criteria provided below.

**Search Criteria**  
Street Number: 7-11  
Street Name: SULLIVAN  
City Name: ROCHESTER  
State: NY  
Zip Code: 14605

Query executed at: Tue 23-Aug-2016 12:52:15

### Databases Searched

Please contact appropriate state agency(s) who may have additional information.

### Disclaimer

This summary report is provided solely for informational purposes. It does not provide legal advice, have legally binding effect, or expressly or implicitly create, expand, or limit any legal rights, obligations, responsibilities, expectations, or benefits in regard to any person. EPA maintains the application to enhance public access to environmental information. This service has continual data updates, and we will correct errors brought to our attention, as appropriate.

Last updated on 8/23/2016





# MyPropertyInfo Logo MyPropertyInfo -Powered by FRS

## Property Search Results

A search of the databases did not locate any environmental records using the search criteria provided below.

### Search Criteria

Street Number: 810-844 NORTH CLINTON

Street Name: SULLIVAN

City Name: ROCHESTER

State: NY

Zip Code: 14605

Query executed at: Tue 23-Aug-2016 12:52:51

### Databases Searched

Please contact appropriate state agency(s) who may have additional information.

### Disclaimer

This summary report is provided solely for informational purposes. It does not provide legal advice, have legally binding effect, or expressly or implicitly create, expand, or limit any legal rights, obligations, responsibilities, expectations, or benefits in regard to any person. EPA maintains the application to enhance public access to environmental information. This service has continual data updates, and we will correct errors brought to our attention, as appropriate.

Last updated on 8/23/2016



April 9, 2002

Ms. Leslie Puello  
Valley National Bank  
1334 US Highway Route 22 East  
North Plainfield, New Jersey 07060

**Re: Limited and Focused Subsurface Soil Investigation  
799 North Clinton Avenue  
Rochester, New York  
LCS Project #02R113.22**

*Colon Auto  
Rochester (city) Monroe  
Spill # 0200094*

Dear Ms. Puello:

At your request, LCS completed a Limited and Focused Subsurface Investigation for the above-referenced subject property (see Figure 1). This investigation was based on findings of LCS' Phase I Environmental Site Assessment report dated February 22, 2002, which identified the following recognized environmental conditions on-site.

- The subject property is currently and historically been utilized as a gasoline station;
- According to historical street directories, the subject property has previously been developed with a dry cleaning operation and commercial printing operation from at least 1950 through at least 1957;
- According to the City of Rochester municipal records, several gasoline underground storage tanks (USTs) have been installed and removed on-site since at least 1963;
- According to the site owner, at least one fuel oil UST was removed from the west side of the subject structure approximately eight years ago;
- According to the site owner, an in-ground hydraulic lift was removed from the subject property approximately six years ago;
- No documentation relative to removal and/or installation of the former gasoline or fuel oil USTs, including the impact, if any, to on-site soils proximate to the former USTs has been provided to LCS;
- No documentation relative to the removal of the former in-ground lift, including the impact, if any, to on-site soils proximate to the former USTs has been provided to LCS; and,
- An "active" New York State Department of Environmental Conservation (NYSDEC) spill is listed for the subject property (this spill is associated with contamination discovered during on-site construction activities in 1995).

Due to the lack of records indicating the location and contents of historic USTs, LCS recommended the completion of an intrusive investigation to better determine the environmental quality of the soils over the entire site. These areas include the areas of the former gasoline USTs, the former fuel oil UST, the former commercial printing facility area and the former dry cleaning facility area. This scope was not designed to quantify any contamination, if present. If impact is identified, additional investigation and/or remediation could be required. The proposal is delineated into specific Tasks identified below:

The purpose of this intrusive study was to determine the likelihood that soils in the areas of concern had been impacted by volatile organic compounds (VOCs), semi-volatile organic compounds (SVOCs) and/or inorganic compounds (metals), typically associated with petroleum, solvents and inks.

**ROCHESTER OFFICE**

311 ALEXANDER STREET, SUITE 213  
ROCHESTER, NEW YORK 14604  
716-546-6250  
FAX 716-546-6263

**SYRACUSE OFFICE**

120 WASHINGTON ST. SUITE 205  
SYRACUSE, NEW YORK 13202  
315-473-9438  
FAX 315-473-9784

**NEW YORK OFFICE**

P.O. BOX 756  
VALLEY COTTAGE, NY 10989  
845-268-1752  
FAX 845-268-4736

**PENNSYLVANIA OFFICE**

P.O. BOX 4770  
HARRISBURG, PA. 17111  
717-671-5000  
FAX 717-671-5041

Ms. Leslie Puello- Page 2  
April 9, 2002

This investigation consisted of boreholes surrounding the subject structure in the identified areas of concern. Soil samples were collected with selected samples submitted for laboratory analyses. The following is a summary of the methods and results of the investigation. Due to the presence of petroleum-related compounds on-site, the NYSDEC was notified and spill ID# 0200094 was assigned.

### Methods of Investigation

Boreholes BH1 through BH16 were completed in the areas of the concern on March 18 and 19, 2002. A truck-mounted percussion and hydraulically driven drive system was used to advance an approximate 1.5-inch diameter, approximate 48 inch long macro-core sampler into the soil for each of the boreholes. Soil samples were generally collected within each borehole continuously from the ground surface until a depth of approximately 12 feet below the ground surface (ft. bgs) or until equipment refusal, whichever came first.

### Sample Analysis

Following labeling of the laboratory-supplied sample containers, soil samples selected for analysis were placed on ice. The soil samples were then submitted, under standard chain-of-custody, to a New York State Department of Health (NYSDOH) approved laboratory, for analysis for VOCs, SVOCs and Resource Conservation and Recovery Act (RCRA) Metals in accordance with United States Environmental Protection Agency (USEPA) SW-846 methods. The following summarizes the analytical testing performed and their respective sample locations:

Sample Location	Area of Concern	Analytical Method
BH3 (8-10 ft. bgs)	Former dry cleaning facility/ Former commercial printing facility	8260 (Target Compound List)
BH4 (10-12 ft. bgs)	Former dry cleaning facility/ Former commercial printing facility	8260 (Target Compound List)
BH5 (10-11 ft. bgs)	Pump Island/ Former commercial printing facility	8260 (Target Compound List)/RCRA Metals
BH7 (10-11.5 ft. bgs)	Former dry cleaning facility/ Former commercial printing facility	8021 (STARS List)
BH10 (10-12 ft. bgs)	Former gasoline USTs	8021 (STARS List)
BH11 (10-12 ft. bgs)	Former gasoline USTs	8021 (STARS List)
BH12 (10-12 ft. bgs)	Former gasoline USTs	8021 (STARS List)
BH13 (6-8 ft. bgs)	Former dry cleaning facility/ Former commercial printing facility/Former waste oil UST	RCRA Metals
BH13 (10-11.5)	Former dry cleaning facility/ Former commercial printing facility/Former waste oil UST	8260 (Target Compound List)/ 8270 (STARS List)/RCRA Metals
BH14 (10-12 ft. bgs)	Former fuel oil UST	8021 (STARS List)/8270 (STARS List)
BH16 (6-8 ft. bgs)	Pump Island	8021 (STARS List)

Ms. Leslie Puello- Page 3  
April 9, 2002

### **Results of Field Investigation**

Boreholes BH1 through BH16 were completed in the areas of concern in a manner to cover as much of the subject property as possible within one and one-half workdays. All of the areas of concern as described above were investigated, to the extent practical in that time limit.

Each borehole generally encountered silt, sand and gravel fill materials, with varying amounts of brick and concrete fragments, to a depth up to approximately 12 ft. bgs. Where fill materials were not encountered to the terminus of the borehole, native soils, consisting of clayey silt were generally encountered at approximately 10 ft. bgs to 12 ft. bgs. Apparent bedrock was encountered between 10.5 ft. bgs and 12 ft. bgs. Groundwater was not encountered on-site.

A total of 94 soil samples were screened for VOCs using a Photovac photoionization detector (PID). PID readings were above ambient air background levels (i.e. 0.0 parts per million (ppm)) in 85 of the 94 soil samples screened. PID readings ranged from 0.1 ppm (several locations) to 1,181 ppm (BH10, 10-12 ft. bgs). Some of these PID readings are indicative of potentially significant VOC impact. Of note, the highest PID measurement in each boring was generally the deepest sample collected.

### **Analytical Testing Results**

Soil samples were collected for analytical testing as follows as previously discussed. A total of 17 VOCs, three SVOCs and five RCRA metals were detected in the on-site soils tested. There were 10 VOCs detected on-site in exceedance of New York State Department of Environmental Conservation (NYSDEC) guidance values. These analytes include benzene, ethylbenzene, xylenes, isopropylbenzene, n-propylbenzene, tert-butylbenzene, n-butylbenzene, 1,3,5-trimethylbenzene, 1,2,4-trimethylbenzene and isopropyltoluene. The analytes detected are typically indicative of petroleum-related contamination. There were no SVOCs or RCRA metals detected on-site in exceedance of NYSDEC guidance values. Refer to the tables below for a complete summary of analytes detected on-site. The respective concentrations as well as applicable regulatory guidance values are also listed for comparison. Analytes not detected are not shown.

Ms. Leslie Puello- Page 4  
April 9, 2002

**VOC Soil Analysis by 8021 STARS List**

Compound	BH7 (10-11.5 ft. bgs) µg/kg	BH10 (10-12 ft. bgs) µg/kg	BH11 (10-12 ft. bgs) µg/kg	BH12 (10-12 ft. bgs) µg/kg	BH14 (10-12 ft. bgs) µg/kg	BH16 (10-12 ft. bgs) µg/kg	NYSDEC Guidance Values µg/kg
benzene	<125	<125	<5	169	<1	600	60 or MDL
toluene	<125	131	<5	655	<1	1,300	1,500
ethylbenzene	777	1,170	153	16,300	1,160	18,300	5,500
xylene	17,360	11,460	148	103,270	31,670	31,100	1,200*
isopropylbenzene	1,360	681	39	20,100	6,830	2,340	2,300
n-propylbenzene	2,900	790	1,720	20,200	<1.7	17,900	3,700
1,3,5-trimethylbenzene	2,840	2,160	<8.5	16,000	<1.7	7,110	3,300
tert-butylbenzene	<450	<450	<18	<450	31,800	<450	10,000**
2,4-trimethylbenzene	20,200	13,100	1,160	80,300	10,400	16,800	10,000**
sec-butylbenzene	479	<275	202	<275	<2.2	1,140	10,000**
p-isopropyltoluene	3,060	1,720	<9	25,900	<1.8	<225	10,000**
n-butylbenzene	14,400	5,830	<14	<350	<2.8	19,300	10,000**
naphthalene	2,500	2,250	143	10,100	173	4,800	13,000

µg/kg = micrograms per kilogram

NYSDEC Guidance Values = Division Technical and Administrative Guidance Memorandum No. 4046 (TAGM 4046):  
Determination of Soil Cleanup Objectives and Cleanup levels, August 2001.

< = analyte detected below method detection limit.

\* = sum of m-, p- and o-xylenes.

\*\* = As per TAGM 4046, individual sum of VOCs must be less than or equal to 10,000 µg/Kg.

█ = Analytes detected at concentrations above NYSDEC guidance values.

**VOC Soil Analysis by 8260 Target Compound List**

Compound	BH3 (8-10 ft. bgs) µg/kg	BH4 (10-12 ft. bgs) µg/kg	BH5 (10-11 ft. bgs) µg/kg	BH13 (10-11.5 ft. bgs) µg/kg	NYSDEC Guidance Value µg/kg
bromomethane	6 J	<10	<10	<10	NL
acetone	29	<10	<10	88	200
methylene chloride	4 B	3 B	3 B	12	100
toluene	2	<2	<2	<2	1,500
tetrachloroethene	2	<2	<2	<2	1,400
ethylbenzene	3	<2	2	11	5,500
xylene	17	<2	2	16	1,200*

µg/kg = micrograms per kilogram

NYSDEC Guidance Values = Division Technical and Administrative Guidance Memorandum No. 4046 (TAGM 4046):  
Determination of Soil Cleanup Objectives and Cleanup levels, August 2001.

< = analyte detected below method detection limit.

J = Estimated value.

NL = Not listed.

B = Indicates analyte was also detected in the method blank.

\* = sum of m-, p- and o-xylenes.

Ms. Leslie Puello- Page 5  
April 9, 2002

**SVOC Soil Analysis by 8270 STARS List**

Compound	BH13 (10-11.5 ft. bgs) µg/kg	BH14 (10-12 ft. bgs) µg/kg	NYSDEC Guidance Value µg/kg
fluorene	88 J	<330	50,000*
phenanthrene	232 J	<330	50,000*
naphthalene	485	<330	13,000

µg/kg = micrograms per kilogram

NYSDEC Guidance Values = Division Technical and Administrative Guidance Memorandum No. 4046 (TAGM 4046):  
Determination of Soil Cleanup Objectives and Cleanup levels, August 2001.

J = Estimated value.

< = analyte detected below method detection limit.

\* = As per TAGM 4046, individual non-carcinogenic SVOCs must be less than or equal to 50,000 µg/Kg.

**SVOC Soil Analysis by RCRA Metals**

Compound	BH5 (10-11 ft. bgs) µg/kg	BH13 (6-8 ft. bgs) µg/kg	NYSDEC Guidance Value µg/kg
arsenic	<8.5	9.81	7.5 or SB
barium	17.4	66.7	300 or SB
chromium	<5.0	7.32	10 or SB
lead	<20.5	36.8	SB*
mercury	0.043	0.014	0.1

µg/kg = micrograms per kilogram.

NYSDEC Guidance Values = Division Technical and Administrative Guidance Memorandum No. 4046 (TAGM 4046):  
Determination of Soil Cleanup Objectives and Cleanup levels, August 2001.

< = analyte detected below method detection limit.

SB = Site Background.

\* = Site background for lead in metropolitan areas typically ranges from 200-500 µg/Kg.

█ = Analytes detected at concentrations above NYSDEC guidance values.

**Conclusion**

Petroleum-impacted soils are present on-site above NYSDEC guidance values. Areas of impact include the areas of the former gasoline USTs, east of the southern pump islands and proximate to the former fuel oil UST. The horizontal and vertical extent of impact is unknown. The analytes detected appear to be associated with the former gasoline USTs and/or current on-site operations. The analytes detected in the area of the former fuel oil UST appear to be gasoline constituents, and may be associated the former gasoline USTs, located to the east of this area (there were no SVOCs, typically indicative of fuel oil, detected within the soil sample collected from this borehole location).

Ms. Leslie Puello- Page 6  
April 9, 2002

Recommendation

LCS recommends that this report be forwarded to the NYSDEC for their comment and review. Upon review, the NYSDEC will indicate whether further investigation and/or remediation is warranted. LCS would be pleased to discuss the site with the NYSDEC and provide any further investigation, if warranted.

Thank you for allowing LCS to service your environmental needs. If you have any questions or require additional information, please do not hesitate to call our office.

Sincerely,

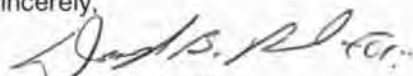

Michael Lesakowski  
General Manager, Rochester  
Environmental Scientist

Reviewed by:

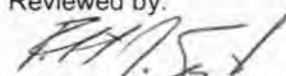

Robert J. Szustakowski  
Chief Operating Officer  
Hydrogeologist

Attachments



**SITE LOCATION MAP**

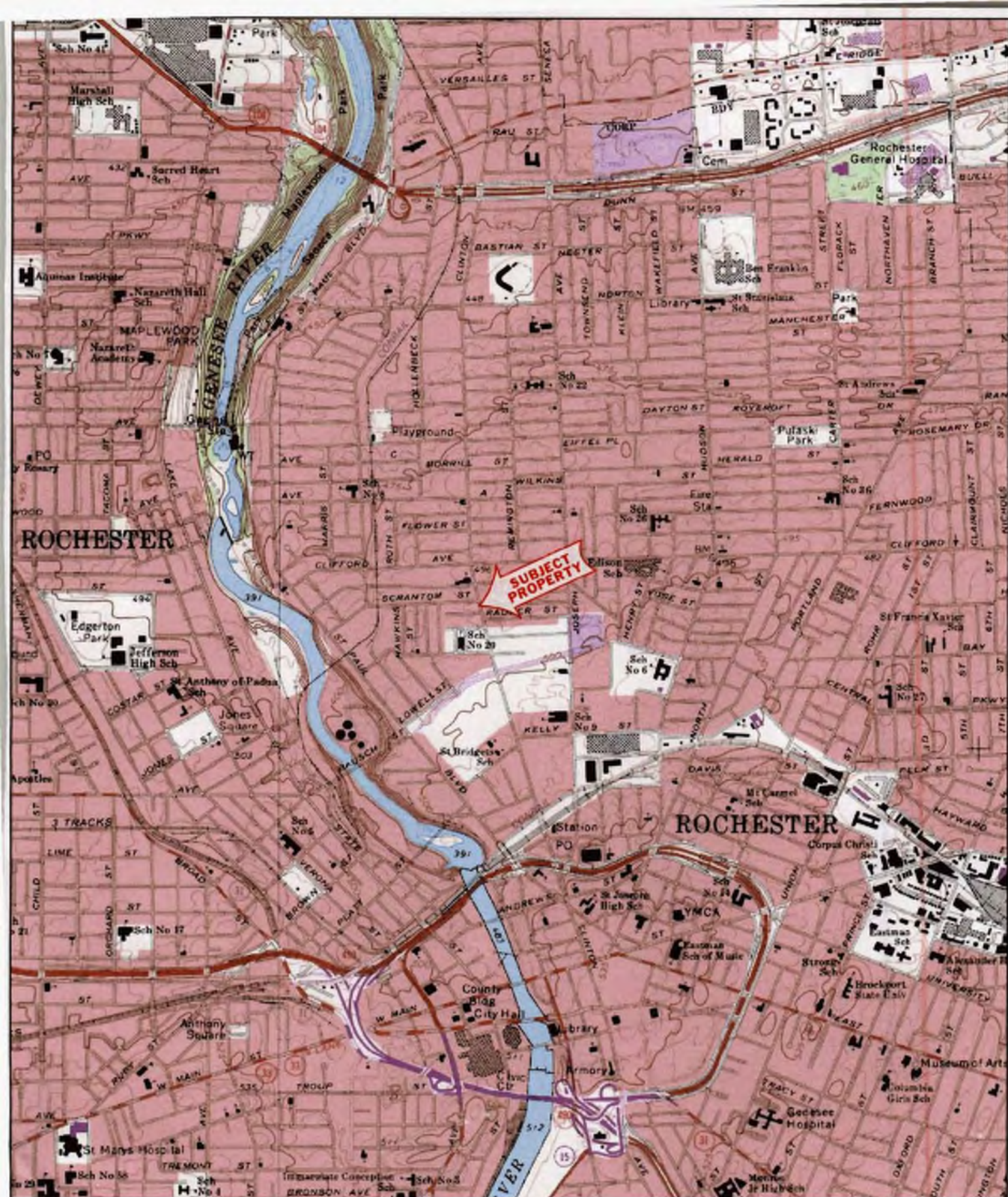

Name: ROCHESTER EAST  
 Date: 4/8/2002  
 Scale: 1 inch equals 2000 feet

Location: 043° 10' 21.7" N 077° 36' 40.7" W  
 Caption: Figure 1: Site Location Map

**SUBSURFACE INVESTIGATION MAP**

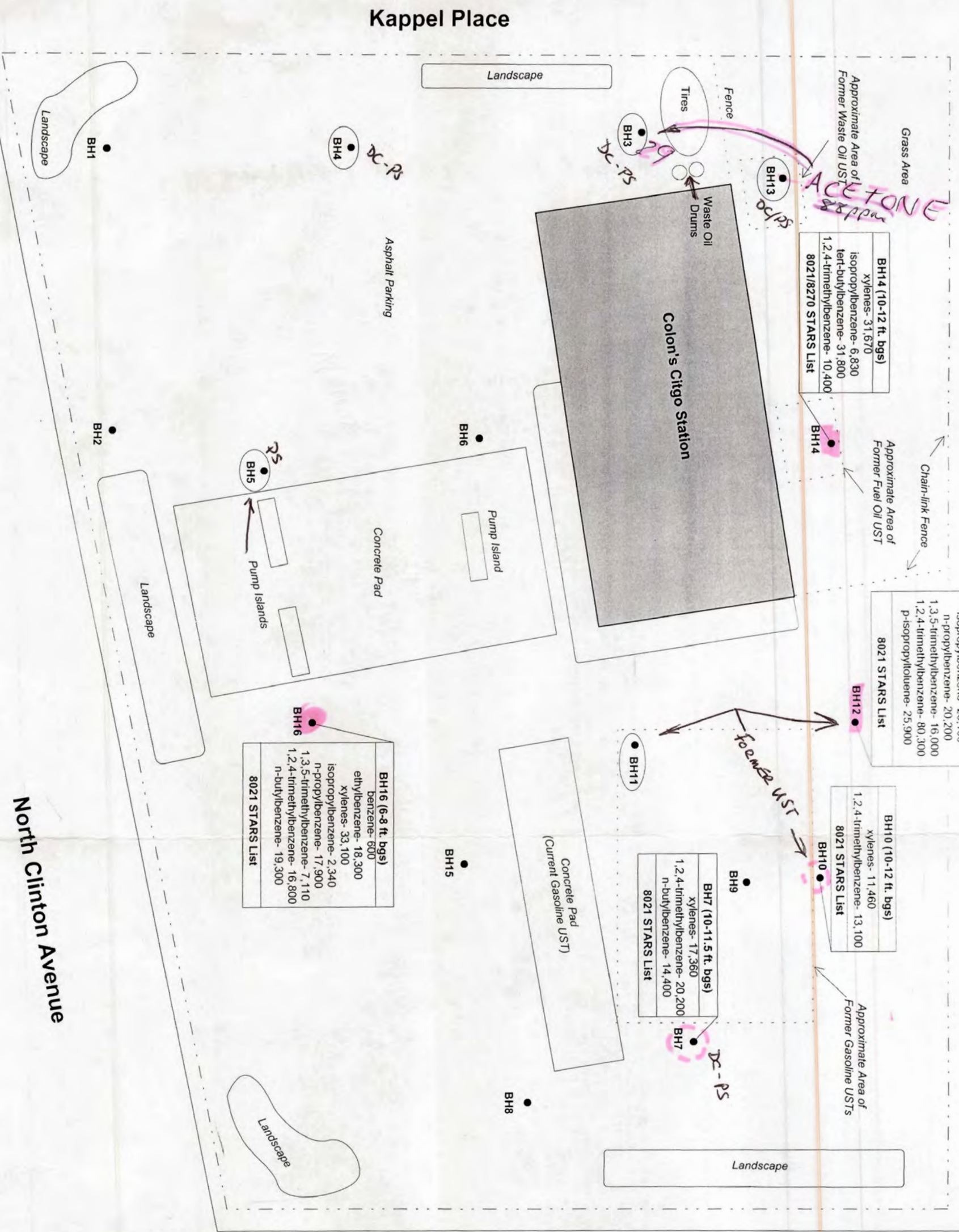

**BH14 (10-12 ft. bgs)**

xylenes-	31,670
isopropylbenzene-	6,830
tert-butylbenzene-	31,800
1,2,4-trimethylbenzene-	10,400

8021/8270 STARS List

**BH12 (10-12 ft. bgs)**

benzene-	169
ethylbenzene-	16,300
xylenes-	103,270
isopropylbenzene-	20,100
n-propylbenzene-	20,200
1,3,5-trimethylbenzene-	16,000
1,2,4-trimethylbenzene-	80,300
p-isopropyltoluene-	25,900

8021 STARS List

**BH10 (10-12 ft. bgs)**

xylenes-	11,460
1,2,4-trimethylbenzene-	13,100

8021 STARS List

**BH7 (10-11.5 ft. bgs)**

xylenes-	17,360
1,2,4-trimethylbenzene-	20,200
n-butylbenzene-	14,400

8021 STARS List

**BH16 (6-8 ft. bgs)**

benzene-	600
ethylbenzene-	18,300
xylenes-	33,100
isopropylbenzene-	2,340
n-propylbenzene-	17,900
1,3,5-trimethylbenzene-	7,110
1,2,4-trimethylbenzene-	16,800
n-butylbenzene-	19,300

8021 STARS List

**KEY:**

1) ● = Sample submitted for analysis

2) Exceedences of NYSDEC TAGM #4046 shown

3) Values given in parts per billion (ppb)



SCALE: ONE INCH IS APPROXIMATELY 15 FEET

PREPARED BY LCS, INC.

**FIGURE 2 - SITE INVESTIGATION MAP  
799 NORTH CLINTON AVENUE  
ROCHESTER, NEW YORK**



































SUBSURFACE LOGS



**ANALYTICAL RESULTS**

**WASTE STREAM TECHNOLOGY, INC.**

302 Grote Street  
Buffalo, NY 14207  
(716) 876-5290

**Analytical Data Report**

Report Date : 04/02/02  
Group Number : 2021-616

Prepared For :  
Mr. Doug Reid  
Lender Consulting Services, Inc.  
PO Box 406  
Buffalo, NY 14205  
FAX: 716-845-6164

Site: Colon's Citgo

<b>Analytical Parameters</b>	<b>Analytical Services Number of Samples</b>	<b>Turnaround Time</b>
8021 STARS	6	Standard
8270 STARS	2	Standard
8260 TCL	4	Standard
RCRA Metals	2	Standard

Report Released By :

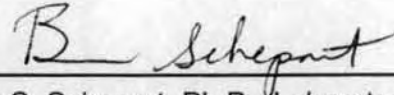

Brian S. Schepart, Ph.D., Laboratory Director

**ENVIRONMENTAL LABORATORY ACCREDITATION CERTIFICATION NUMBERS**  
NYSDOH ELAP #11179 NJDEPE #73977



**Waste Stream Technology, Inc.**

302 Grote Street  
Buffalo, NY 14207  
(716) 876-5290

**Analytical Data Report**

Group Number: 2021-616

Site: Colon's Citgo

**Field and Laboratory Information**

<b>WST ID</b>	<b>Client ID</b>	<b>Matrix</b>	<b>Date Sampled</b>	<b>Date Received</b>	<b>Time</b>
WT03372	BH3 8-10	Soil	03/18/02	03/20/02	13:00
WT03373	BH4 10-12	Soil	03/18/02	03/20/02	13:00
WT03374	BH5 10-11	Soil	03/18/02	03/20/02	13:00
WT03375	BH7 10-11.5	Soil	03/18/02	03/20/02	13:00
WT03376	BH10 10-12	Soil	03/18/02	03/20/02	13:00
WT03377	BH11 10-12	Soil	03/19/02	03/20/02	13:00
WT03378	BH12 10-12	Soil	03/19/02	03/20/02	13:00
WT03379	BH13 6-8	Soil	03/19/02	03/20/02	13:00
WT03380	BH13 10-11.5	Soil	03/19/02	03/20/02	13:00
WT03381	BH14 10-12	Soil	03/19/02	03/20/02	13:00
WT03382	BH16 6-8	Soil	03/19/02	03/20/02	13:00



## METHODOLOGIES

The specific methodologies employed in obtaining the analytical data reported are indicated on each of the result forms. The method numbers shown refer to the following U.S. Environmental Protection Agency Reference:

Methods for Chemical Analysis of Water and Wastes. EPA 600/4-79-020, March 1979, Revised 1983, U.S. Environmental Monitoring and Support Laboratory, Cincinnati, Ohio 45268.

Federal Register, 40 CFR Part 136: Guidelines Establishing Test Procedures for the Analysis of Pollutants Under the Clean Water Act. Revised July 1992.

Test Methods for Evaluating Solid Waste: Physical/Chemical Methods. Third Edition, Revised December 1996, U.S. EPA SW-846.

Annual Book of ASTM Standards, Volume II. ASTM, 100 Harbor Drive, West Conshohocken, PA 19428-2959.

Standard Methods for the Examination of Water and Wastewater. (20th Edition). American Public Health Association, 1105 18th Street, NW, Washington, D.C. 20036.

## ORGANIC DATA QUALIFIERS

- U -** Indicates compound was analyzed for but not detected.
- J -** Indicates an estimated value. This flag is used to qualify the following: when estimating a concentration for tentatively identified compounds where a 1:1 response is assumed; a compound is detected in the sample but the result is less than the method quantitation limit but greater than the statistically calculated laboratory method detection limit; the result for a compound is estimated due to the analysis of a sample beyond the USEPA defined holding time; the result for a compound is estimated due to a quality control sample result that is outside the laboratory quality control recovery limits.
- C -** This flag applies to pesticide results where the identification has been confirmed by GC/MS.
- B -** This flag is used when the analyte is found in the associated blank as well as the sample.
- E -** This flag identifies all compounds whose concentrations exceed the calibration range of the GC/MS instrument of that specific analysis.
- D -** This flag identifies all compounds identified in an analysis at a secondary dilution factor.
- G -** Matrix spike recovery is greater than the expected upper limit of analytical performance.
- L -** Matrix spike recovery is less than the expected lower limit of analytical performance.
- # -** Indicates that a surrogate recovery was found to be outside the expected limits of analytical performance.
- \$ -** Indicates that the surrogate compound was diluted out. The sample had to be diluted to obtain analytical results and a recovery could not be calculated.
- (%) -** Indicates that the compound is a surrogate and that the value reported for this compound is in percent recovery. The quality control recovery limits are indicated in the detection limit or QC limits column.

Waste Stream Technology, Inc.

8021 Soil Analysis-NYSDEC List

5030/8021

Site: Colon's Citgo  
Date Sampled: 03/18/02  
Date Received: 03/20/02

Group Number: 2021-616  
Units: µg/Kg  
Matrix: Soil

WST ID: WT03375  
Client ID: BH7 10-11.5  
Extraction Date: 03/23/02  
Date Analyzed: 03/23/02

Compound	Detection Limit	Result	QC Limits (%)	Qualifier
methyl-t-butylether	625	Not detected		U
benzene	125	Not detected		U
toluene	125	Not detected		U
ethylbenzene	162	777		
m,p-xylene	350	2560		
o-xylene	212	14800		D
isopropylbenzene	200	1360		
n-propylbenzene	212	2900		
1,3,5-trimethylbenzene	212	2840		
tert-butylbenzene	450	Not detected		U
1,2,4-trimethylbenzene	175	20200		D
sec-butylbenzene	275	479		
p-isopropyltoluene	225	3060		
n-butylbenzene	350	14400		D
naphthalene	200	2500		
a,a,a-Trifluorotoluene (%)	0.000	108	83-130	

Dilution Factor 125

**Waste Stream Technology, Inc.**  
**8021 Soil Analysis-NYSDEC List**  
**5030/8021**

Site: Colon's Citgo  
 Date Sampled: 03/18/02  
 Date Received: 03/20/02

Group Number: 2021-616  
 Units: µg/Kg  
 Matrix: Soil

WST ID: WT03376  
 Client ID: BH10 10-12  
 Extraction Date: 03/26/02  
 Date Analyzed: 03/26/02

Compound	Detection Limit	Result	QC Limits (%)	Qualifier
methyl-t-butylether	625	Not detected		U
benzene	125	Not detected		U
toluene	125	131		
ethylbenzene	162	1170		
m,p-xylene	350	5010		
o-xylene	212	6450		D
isopropylbenzene	200	681		
n-propylbenzene	212	790		
1,3,5-trimethylbenzene	212	2160		D
tert-butylbenzene	450	Not detected		U
1,2,4-trimethylbenzene	175	13100		D
sec-butylbenzene	275	Not detected		U
p-isopropyltoluene	225	1720		
n-butylbenzene	350	5830		D
naphthalene	200	2250		
a,a,a-Trifluorotoluene (%)		116	83-130	

**Dilution Factor 125**

**Waste Stream Technology, Inc.**  
**8021 Soil Analysis-NYSDEC List**  
**5030/8021**

Site: Colon's Citgo  
 Date Sampled: 03/19/02  
 Date Received: 03/20/02

Group Number: 2021-616  
 Units: µg/Kg  
 Matrix: Soil

WST ID: WT03377  
 Client ID: BH11 10-12  
 Extraction Date: 03/23/02  
 Date Analyzed: 03/23/02

Compound	Detection Limit	Result	QC Limits (%)	Qualifier
methyl-t-butylether	25.0	Not detected		U
benzene	5.0	Not detected		U
toluene	5.0	Not detected		U
ethylbenzene	6.5	153		D
m,p-xylene	14.0	50.6		
o-xylene	8.5	97.4		
isopropylbenzene	8.0	39.0		
n-propylbenzene	8.5	1720		D
1,3,5-trimethylbenzene	8.5	Not detected		U
tert-butylbenzene	18.0	Not detected		U
1,2,4-trimethylbenzene	7.0	1160		D
sec-butylbenzene	11.0	202		D
p-isopropyltoluene	9.0	Not detected		U
n-butylbenzene	14.0	Not detected		U
naphthalene	8.0	143		D
a,a,a-Trifluorotoluene (%)		88	83-130	

**Dilution Factor 5**

**Waste Stream Technology, Inc.**  
**8021 Soil Analysis-NYSDEC List**  
**5030/8021**

Site: Colon's Citgo  
 Date Sampled: 03/19/02  
 Date Received: 03/20/02

Group Number: 2021-616  
 Units: µg/Kg  
 Matrix: Soil

WST ID: WT03378  
 Client ID: BH12 10-12  
 Extraction Date: 03/26/02  
 Date Analyzed: 03/26/02

Compound	Detection Limit	Result	QC Limits (%)	Qualifier
methyl-t-butylether	625	Not detected		U
benzene	125	169		
toluene	125	655		
ethylbenzene	162	16300		D
m,p-xylene	350	1270		
o-xylene	212	102000		D
isopropylbenzene	200	20100		D
n-propylbenzene	212	20200		D
1,3,5-trimethylbenzene	212	16000		D
tert-butylbenzene	450	Not detected		U
1,2,4-trimethylbenzene	175	80300		D
sec-butylbenzene	275	Not detected		U
p-isopropyltoluene	225	25900		D
n-butylbenzene	350	Not detected		U
naphthalene	200	10100		D
a,a,a-Trifluorotoluene (%)		121	83- 130	

**Dilution Factor 125**

**Waste Stream Technology, Inc.**  
**8021 Soil Analysis-NYSDEC List**  
**5030/8021**

Site: Colon's Citgo  
 Date Sampled: 03/19/02  
 Date Received: 03/20/02

Group Number: 2021-616  
 Units: µg/Kg  
 Matrix: Soil

WST ID: WT03381  
 Client ID: BH14 10-12  
 Extraction Date: 03/22/02  
 Date Analyzed: 03/22/02

Compound	Detection Limit	Result	QC Limits (%)	Qualifier
methyl-t-butylether	5.0	Not detected		U
benzene	1.0	Not detected		U
toluene	1.0	Not detected		U
ethylbenzene	1.3	1160		
m,p-xylene	2.8	1570		D
o-xylene	1.7	30100		D
isopropylbenzene	1.6	6830		D
n-propylbenzene	1.7	Not detected		U
1,3,5-trimethylbenzene	1.7	Not detected		U
tert-butylbenzene	3.6	31800		D
1,2,4-trimethylbenzene	1.4	10400		D
sec-butylbenzene	2.2	Not detected		U
p-isopropyltoluene	1.8	Not detected		U
n-butylbenzene	2.8	Not detected		U
naphthalene	1.6	173		D
a,a,a-Trifluorotoluene (%)		101	83-130	

**Dilution Factor 1**

Waste Stream Technology, Inc.

8021 Soil Analysis-NYSDEC List

5030/8021

Site: Colon's Citgo  
Date Sampled: 03/19/02  
Date Received: 03/20/02

Group Number: 2021-616

Units: µg/Kg

Matrix: Soil

WST ID: WT03382  
Client ID: BH16 6-8  
Extraction Date: 03/26/02  
Date Analyzed: 03/26/02

Compound	Detection Limit	Result	QC Limits (%)	Qualifier
methyl-t-butylether	625	Not detected		U
benzene	125	600		
toluene	125	1300		
ethylbenzene	162	18300		D
m,p-xylene	350	18700		D
o-xylene	212	14400		D
isopropylbenzene	200	2340		
n-propylbenzene	212	17900		D
1,3,5-trimethylbenzene	212	7110		D
tert-butylbenzene	450	Not detected		U
1,2,4-trimethylbenzene	175	16800		D
sec-butylbenzene	275	1140		
p-isopropyltoluene	225	Not detected		U
n-butylbenzene	350	19300		D
naphthalene	200	4800		D
a,a,a-Trifluorotoluene (%)		167	83-130	#

Dilution Factor 125



# Waste Stream Technology, Inc.

8021 Soil Method Blank Analysis

5030/8021

Site: Colon's Citgo  
Date Sampled: NA  
Date Received: NA

Group Number: 2021-616  
Units: µg/Kg

WST ID: MB032602  
Client ID: NA  
Extraction Date: 03/26/02  
Date Analyzed: 03/26/02

Compound	Detection Limit	Result	QC Limits (%)	Qualifier
methyl-t-butylether	5.0	Not detected		U
benzene	1.0	Not detected		U
toluene	1.0	Not detected		U
ethylbenzene	1.3	Not detected		U
m,p-xylene	2.8	Not detected		U
o-xylene	1.7	Not detected		U
isopropylbenzene	1.6	Not detected		U
n-propylbenzene	1.7	Not detected		U
1,3,5-trimethylbenzene	1.7	Not detected		U
tert-butylbenzene	3.6	Not detected		U
1,2,4-trimethylbenzene	1.4	Not detected		U
sec-butylbenzene	2.2	Not detected		U
p-isopropyltoluene	1.8	Not detected		U
n-butylbenzene	2.8	Not detected		U
naphthalene	1.6	Not detected		U
a,a,a-Trifluorotoluene (%)		107	83-130	

**Dilution Factor 1**  
MB denotes Method Blank  
NA denotes Not Applicable

**Waste Stream Technology, Inc.**

DEC List 8270 BNs in Soil

EPA 8270

Site: Colon's Citgo  
 Date Sampled: 03/19/02  
 Date Received: 03/20/02

Group Number: 2021-616

Units: µg/Kg

Matrix: Soil

WST ID: WT03380

Client ID: BH13 10-11.5

Extraction Date: 03/25/02

Date Analyzed: 03/25/02

Compound	Detection Limit	Result	QC Limits (%)	Qualifier
anthracene	330	Not detected		U
fluorene	330	88		J
phenanthrene	330	232		J
pyrene	330	Not detected		U
acenaphthene	330	Not detected		U
benzo[a]anthracene	330	Not detected		U
fluoranthene	330	Not detected		U
benzo[b]fluoranthene	330	Not detected		U
benzo[k]fluoranthene	330	Not detected		U
benzo[a]pyrene	330	Not detected		U
dibenzo[a,h]anthracene	330	Not detected		U
benzo[g,h,i]perylene	330	Not detected		U
indeno[1,2,3-cd]pyrene	330	Not detected		U
naphthalene	330	485		
chrysene	330	Not detected		U
Nitrobenzene-d5 (%)		66	23-120	
2-Fluorobiphenyl (%)		74	30-115	
Terphenyl-d14 (%)		96	18-137	

Dilution Factor 1

# Waste Stream Technology, Inc.

DEC List 8270 BNs in Soil

EPA 8270

Site: Colon's Citgo  
Date Sampled: 03/19/02  
Date Received: 03/20/02

Group Number: 2021-616

Units: µg/Kg

Matrix: Soil

WST ID: WT03381  
Client ID: BH14 10-12  
Extraction Date: 03/25/02  
Date Analyzed: 03/25/02

Compound	Detection Limit	Result	QC Limits (%)	Qualifier
anthracene	330	Not detected		U
fluorene	330	Not detected		U
phenanthrene	330	Not detected		U
pyrene	330	Not detected		U
acenaphthene	330	Not detected		U
benzo[a]anthracene	330	Not detected		U
fluoranthene	330	Not detected		U
benzo[b]fluoranthene	330	Not detected		U
benzo[k]fluoranthene	330	Not detected		U
benzo[a]pyrene	330	Not detected		U
dibenzo[a,h]anthracene	330	Not detected		U
benzo[g,h,i]perylene	330	Not detected		U
indeno[1,2,3-cd]pyrene	330	Not detected		U
naphthalene	330	Not detected		U
chrysene	330	Not detected		U
Nitrobenzene-d5 (%)		51	23-120	
2-Fluorobiphenyl (%)		72	30-115	
Terphenyl-d14 (%)		96	18-137	

Dilution Factor 1

**Waste Stream Technology, Inc.**

**Volatile Organics in Solids**

SW-846 8260B

Site: Colon's Citgo  
Date Sampled: 03/18/02  
Date Received: 03/20/02

Group Number: 2021-616  
Units: µg/Kg  
Matrix: Soil

WST ID: WT03373  
Client ID: BH4 10-12  
Extraction Date: NA  
Date Analyzed: 03/27/02

Compound	Detection Limit	Result	QC Limits (%)	Qualifier
chloromethane	10	Not detected		U
vinyl chloride	10	Not detected		U
bromomethane	10	Not detected		U
chloroethane	10	Not detected		U
1,1-dichloroethene	2	Not detected		U
acetone	10	Not detected		U
carbon disulfide	2	Not detected		U
methylene chloride	2	3		B
trans-1,2-dichloroethene	2	Not detected		U
1,1-dichloroethane	2	Not detected		U
vinyl acetate	10	Not detected		U
2-butanone	10	Not detected		U
cis-1,2-dichloroethene	2	Not detected		U
chloroform	2	Not detected		U
1,1,1-trichloroethane	2	Not detected		U
carbon tetrachloride	2	Not detected		U
benzene	2	Not detected		U
1,2-dichloroethane	2	Not detected		U
trichloroethene	2	Not detected		U
1,2-dichloropropane	2	Not detected		U
bromodichloromethane	2	Not detected		U
4-methyl-2-pentanone	10	Not detected		U
cis-1,3-dichloropropene	2	Not detected		U
toluene	2	Not detected		U
trans-1,3-dichloropropene	2	Not detected		U
1,1,2-trichloroethane	2	Not detected		U
2-hexanone	10	Not detected		U
tetrachloroethene	2	Not detected		U
dibromochloromethane	2	Not detected		U
chlorobenzene	2	Not detected		U
ethylbenzene	2	Not detected		U
m,p-xylene	2	Not detected		U
o-xylene	2	Not detected		U
styrene	2	Not detected		U
bromoform	2	Not detected		U
1,1,2,2-tetrachloroethane	2	Not detected		U
1,2-Dichloroethane-d4 (%)		113	70-121	
Toluene-d8 (%)		92	81-117	
Bromofluorobenzene (%)		128	74-121	#
<b>Dilution Factor</b>	<b>1</b>			

# Waste Stream Technology, Inc.

## Volatile Organics in Solids

SW-846 8260B

Site: Colon's Citgo  
 Date Sampled: 03/18/02  
 Date Received: 03/20/02

Group Number: 2021-616  
 Units: µg/Kg  
 Matrix: Soil

WST ID: WT03374  
 Client ID: BH5 10-11  
 Extraction Date: NA  
 Date Analyzed: 03/27/02

Compound	Detection Limit	Result	QC Limits (%)	Qualifier
chloromethane	10	Not detected		U
vinyl chloride	10	Not detected		U
bromomethane	10	Not detected		U
chloroethane	10	Not detected		U
1,1-dichloroethene	2	Not detected		U
acetone	10	Not detected		U
carbon disulfide	2	Not detected		U
methylene chloride	2	3		B
trans-1,2-dichloroethene	2	Not detected		U
1,1-dichloroethane	2	Not detected		U
vinyl acetate	10	Not detected		U
2-butanone	10	Not detected		U
cis-1,2-dichloroethene	2	Not detected		U
chloroform	2	Not detected		U
1,1,1-trichloroethane	2	Not detected		U
carbon tetrachloride	2	Not detected		U
benzene	2	Not detected		U
1,2-dichloroethane	2	Not detected		U
trichloroethene	2	Not detected		U
1,2-dichloropropane	2	Not detected		U
bromodichloromethane	2	Not detected		U
4-methyl-2-pentanone	10	Not detected		U
cis-1,3-dichloropropene	2	Not detected		U
toluene	2	Not detected		U
trans-1,3-dichloropropene	2	Not detected		U
1,1,2-trichloroethane	2	Not detected		U
2-hexanone	10	Not detected		U
tetrachloroethene	2	Not detected		U
dibromochloromethane	2	Not detected		U
chlorobenzene	2	Not detected		U
ethylbenzene	2	2		
m,p-xylene	2	2		
o-xylene	2	Not detected		U
styrene	2	Not detected		U
bromoform	2	Not detected		U
1,1,2,2-tetrachloroethane	2	Not detected		U
1,2-Dichloroethane-d4 (%)		106	70- 121	
Toluene-d8 (%)		94	81- 117	
Bromofluorobenzene (%)		100	74- 121	
<b>Dilution Factor</b>	<b>1</b>			

**Waste Stream Technology, Inc.**

**Volatile Organics in Solids**

SW-846 8260B

Site: Colon's Citgo  
 Date Sampled: 03/19/02  
 Date Received: 03/20/02

Group Number: 2021-616  
 Units: µg/Kg  
 Matrix: Soil

WST ID: WT03380  
 Client ID: BH13 10-11.5  
 Extraction Date: NA  
 Date Analyzed: 03/28/02

Compound	Detection Limit	Result	QC Limits (%)	Qualifier
chloromethane	10	Not detected		U
vinyl chloride	10	Not detected		U
bromomethane	10	Not detected		U
chloroethane	10	Not detected		U
1,1-dichloroethene	2	Not detected		U
acetone	10	88		
carbon disulfide	2	Not detected		U
methylene chloride	2	12		
trans-1,2-dichloroethene	2	Not detected		U
1,1-dichloroethane	2	Not detected		U
vinyl acetate	10	Not detected		U
2-butanone	10	Not detected		U
cis-1,2-dichloroethene	2	Not detected		U
chloroform	2	Not detected		U
1,1,1-trichloroethane	2	Not detected		U
carbon tetrachloride	2	Not detected		U
benzene	2	Not detected		U
1,2-dichloroethane	2	Not detected		U
trichloroethene	2	Not detected		U
1,2-dichloropropane	2	Not detected		U
bromodichloromethane	2	Not detected		U
4-methyl-2-pentanone	10	Not detected		U
cis-1,3-dichloropropene	2	Not detected		U
toluene	2	Not detected		U
trans-1,3-dichloropropene	2	Not detected		U
1,1,2-trichloroethane	2	Not detected		U
2-hexanone	10	Not detected		U
tetrachloroethene	2	Not detected		U
dibromochloromethane	2	Not detected		U
chlorobenzene	2	Not detected		U
ethylbenzene	2	11		
m,p-xylene	2	16		
o-xylene	2	Not detected		U
styrene	2	Not detected		U
bromoform	2	Not detected		U
1,1,2,2-tetrachloroethane	2	Not detected		U
1,2-Dichloroethane-d4 (%)		98	70- 121	
Toluene-d8 (%)		93	81- 117	
Bromofluorobenzene (%)		116	74- 121	
<b>Dilution Factor</b>	<b>1</b>			

**Waste Stream Technology, Inc.**  
**Metals Analysis Result Report**

Site: Colon's Citgo  
Date Sampled: 03/18/02  
Date Received: 03/20/02

Group Number: 2021-616  
Units: mg/Kg  
Matrix: Soil

WST ID: WT03374  
Client ID: BH5 10-11  
Digestion Date: 03/25/02

Analyte	Detection Limit	Result	Date Analyzed	Analysis Method
Arsenic by ICP	8.50	Not detected	03/27/02	SW-846 6010
Barium by ICP	5.00	17.4	03/27/02	SW-846 6010
Cadmium by ICP	5.00	Not detected	03/27/02	SW-846 6010
Chromium by ICP	5.00	Not detected	03/27/02	SW-846 6010
Lead by ICP	20.5	Not detected	03/27/02	SW-846 6010
Mercury by Cold Vapor	0.014	0.043	03/26/02	SW-846 7471
Selenium by ICP	7.00	Not detected	03/27/02	SW-846 6010
Silver by ICP	2.50	Not detected	03/27/02	SW-846 6010

**Waste Stream Technology, Inc.**  
**Metals Analysis Result Report**

Site: Colon's Citgo  
Date Sampled: 03/19/02  
Date Received: 03/20/02

Group Number: 2021-616  
Units: mg/Kg  
Matrix: Soil

WST ID: WT03379  
Client ID: BH13 6-8  
Digestion Date: 03/25/02

Analyte	Detection Limit	Result	Date Analyzed	Analysis Method
Arsenic by ICP	8.50	9.81	03/27/02	SW-846 6010
Barium by ICP	5.00	66.7	03/27/02	SW-846 6010
Cadmium by ICP	5.00	Not detected	03/27/02	SW-846 6010
Chromium by ICP	5.00	7.32	03/27/02	SW-846 6010
Lead by ICP	20.5	36.8	03/27/02	SW-846 6010
Mercury by Cold Vapor	0.014	0.014	04/02/02	SW-846 7471
Selenium by ICP	7.00	Not detected	03/27/02	SW-846 6010
Silver by ICP	2.50	Not detected	03/27/02	SW-846 6010



**CHAIN OF CUSTODY**

REPORT TO:  
ICS Inc

CONTACT: Mike [unclear] / [unclear]

PH # ( ) 815-6145

FAX # ( ) 815-2104

BILL TO: [unclear]

PO# 02R113.22

PROJECT DESCRIPTION: Colon's Factory

SAMPLER SIGNATURE: [unclear]



Waste Stream Technology Inc.  
302 Grote Street, Buffalo, NY 14207  
(716) 876-5290 • FAX (716) 876-2412

OFFICE USE ONLY

GROUP # 31871-1416

DUE DATE

TURN AROUND TIME: 10 BDTA

QUOTATION NUMBER:

PAGE 1 OF 2

ARE SPECIAL DETECTION LIMITS REQUIRED:  
YES NO  
If yes please attach requirements.

Is a QC Package required:  
YES NO  
If yes please attach requirements.

DW DRINKING WATER SL SLUDGE  
GW GROUND WATER SO SOIL  
SW SURFACE WATER S SOLID  
WW WASTE WATER W WIPE  
O OIL OTHER

ANALYSES TO BE PERFORMED

SAMPLE I.D.	DATE SAMPLED	TIME OF SAMPLING	SAMPLE TYPE	TOTAL NO. OF CONTAINERS	ANALYSES TO BE PERFORMED										TYPE OF CONTAINER/ COMMENTS	OFFICE USE ONLY WST. I.D.		
					51100 SINKS	8270 SINKS	8200 TCL	ACRA Metals										
1 BH 3 8-10	3/8		SO	1													402 Glass	17123
2 BH 4 10-12				1													"	75
3 BH 5 10-11				2													" / 402 Glass	74
4 BH 7 10-11.5				1	X												202 Glass	76
5 BH 10 10-12				1	X													76
6 BH 11 10-12	3/19			1	X													77
7 BH 12 10-12				1	X													78
8 BH 13 6-8				1						X							402 Glass	79
9 BH 13 10-11.5				2	X	X											802 Glass / 702 Glass	80
10 BH 14 10-12				2	X	X											702 Glass / 802 Glass	51

REMARKS: 10 BDTA

RELINQUISHED BY: [unclear]	DATE: 3/19/02	TIME: 5:00 pm	RECEIVED BY: [unclear]	DATE: 3/19/02	TIME: 5:00 pm
RELINQUISHED BY: [unclear]	DATE: 3/21/02	TIME: 11:55	RECEIVED BY: [unclear]	DATE: 3/21/02	TIME: 11:55
RELINQUISHED BY: P. J. [unclear]	DATE: 3/20/02	TIME: 1:00	RECEIVED BY: [unclear]	DATE: 3/20/02	TIME: 1:00

**CHAIN OF CUSTODY**



**Waste Stream Technology Inc.**  
 302 Grote Street, Buffalo, NY 14207  
 (716) 876-5290 • FAX (716) 876-2412

OFFICE USE ONLY  
 GROUP # 2021-616  
 DUE DATE \_\_\_\_\_

PAGE 2 OF 2

REPORT TO:  
LCS Inc.

CONTACT:  
Mike Losakowski / Doug K...

PH # ( ) 815-6645

FAX # ( ) 815-6664

BILL TO:

PO# 02R113.22

PROJECT DESCRIPTION:  
Colony City

SAMPLER SIGNATURE:  
[Signature]

DW DRINKING WATER  
 GW GROUND WATER  
 SW SURFACE WATER  
 WW WASTE WATER  
 O OIL

SL SLUDGE  
 SO SOIL  
 S SOLID  
 W WIPE  
 OTHER

TURN AROUND TIME:  
10 HDTA

QUOTATION NUMBER:  
 \_\_\_\_\_

ARE SPECIAL DETECTION LIMITS REQUIRED:  
 YES  NO   
 If yes please attach requirements.

Is a GC Package required:  
 YES  NO   
 If yes please attach requirements

SAMPLE I.D.	DATE SAMPLED	TIME OF SAMPLING	SAMPLE TYPE	TOTAL NO. OF CONTAINERS	ANALYSES TO BE PERFORMED										TYPE OF CONTAINER/ COMMENTS:	OFFICE USE ONLY WST. I.D.		
1	BH/6	6-8	3/11	SO	1	✓											202 glass	W1033
2																		
3																		
4																		
5																		
6																		
7																		
8																		
9																		
10																		

REMARKS:

RELINQUISHED BY: <u>[Signature]</u>	DATE: <u>3/19/02</u>	TIME: <u>5:00 PM</u>	RECEIVED BY: <u>[Signature]</u>	DATE: <u>3/19/02</u>	TIME: <u>5:00 PM</u>
RELINQUISHED BY: <u>[Signature]</u>	DATE: <u>3/20/02</u>	TIME: <u>11:55</u>	RECEIVED BY: <u>[Signature]</u>	DATE: <u>3/20/02</u>	TIME: <u>11:55</u>

**New York State Department of Environmental Conservation**  
**Division of Environmental Remediation, Region 8**  
**Bureau of Spill Prevention & Response**  
6274 East Avon-Lima Road, Avon, New York 14414-9519  
**Phone:** (585) 226-2466 • **FAX:** (585) 226-8139  
**Website:** www.dec.state.ny.us



Erin M. Crotty  
Commissioner

April 26, 2002

Mr. Michael Lesakowski  
General Manager  
LCS Inc.  
311 Alexander Street  
Suite 213  
Rochester, New York 14604

Dear Mr. Lesakowski:

RE: Colon Automotive  
799 North Clinton Avenue  
Rochester (C), Monroe County  
Spill No. 0200094

This Department has received and reviewed LCS's Limited and Focused Subsurface Soil Investigation dated April 9, 2002 for the above-referenced site. Based on the information provided, this Department requires the following:

- The contaminate plume present on site must be better identified. The contaminate plume in the areas of, but not limited to, BH 14, BH 12, BH10, and BH-16 should be isolated.
- Groundwater should be evaluated to determine water quality, depths and flow direction for the site.
- An Exposure Pathway and Receptor Analysis should be performed for the site.
- From all the information obtained, a Remedial Action Plan must be developed for the site.

A Stipulation Agreement (STIP) will be forwarded to the site owner for their signature. This STIP will have the dates required for the Corrective Action Schedule.

If you have any questions or comments regarding this matter, please contact me at the above address or by telephone.

Sincerely,

A handwritten signature in black ink that reads "Carl A. Hettenbaugh".

Carl A. Hettenbaugh  
Environmental Program Specialist 1  
Bureau of Spill Prevention and Response  
Division of Environmental Remediation

CAH:map

cc: R. Colon  
M. Leszczynski, Monroe County Health Department

*Rocky's Attention*

CORPORATE OFFICE  
P.O. Box 406  
Buffalo, New York 14205  
716-845-6145  
1-800-474-6802  
FAX 716-845-6164  
mail@lenderconsulting.com

*MAC @ lender consulting*

May 24, 2002

Mr. Carl Hettenbaugh  
New York State Department of Environmental Conservation  
Division of Environmental Remediation, Region 8  
6274 East Avon-Lima Road  
Avon, New York 14414-9519

RECEIVED

MAY 31 2002

**Re: Additional Site Investigation Work Plan  
799 North Clinton Avenue  
Rochester, New York  
LCS Job #02R113.22#2**

SPILLS / BULK STORAGE  
NYS DEC REGION 8

*Colon Auto  
Rochester Monroe  
Spill # 0200094*

Dear Mr. Hettenbaugh:

As you are aware, Lender Consulting Services, Inc. (LCS) completed a Limited and Focused Subsurface Investigation at the above-referenced site, which is summarized in a report dated April 9, 2002. Based on the discovery of petroleum-contaminated soils on-site at that time, the New York State Department of Environmental Conservation (NYSDEC) was notified, as required by law, and Spill No. 0200094 was assigned to the site. LCS forwarded a copy of the report for that investigation to you for your comment and review.

In a letter dated April 26, 2002, you indicated that additional on-site investigation is required to more accurately evaluate on-site petroleum impact, to assess the groundwater for quality, depth and flow direction and to identify potential exposure pathways and receptors. You also indicated that a remedial action plan (RAP) would be required following the additional investigation and prior to performing any remedial work on-site.

Based on the scope of work forwarded by you, at the request of the site owner, LCS has prepared the following general investigation work plan for your review and comment.

**Task #1- Additional Soil Investigation**

The delineation of the extent of the soil impact will be completed through a series of test borings to allow for soil collection. This task includes:

- advancement of approximately 10 to 12 test borings to an approximate depth of 12 feet below ground surface (ft. bgs) to allow for the collection of soil samples to better define the extent of impacted soil on-site, specifically in the areas of BH 7, BH 10, BH 12, BH 14 and BH 16;
- inspection of soil samples with visual and olfactory senses as well as headspace screening with the use of a photoionization detector (PID); and,
- analysis of up to 10 soil samples for volatile organic compounds (VOCs) via USEPA SW-846 Test Method 8021 (STARS List).

Mr. Carl Hettenbaugh- Page 2  
May 24, 2002

**Task #2- Groundwater Investigation**

Overburden groundwater, if present, will be collected through a series of temporary monitoring wells. This task includes:

- installation of three temporary 1" diameter groundwater monitoring wells to allow for the collection of groundwater for analysis and to approximate groundwater flow;
- analysis of up to three groundwater samples for VOCs via USEPA SW-846 Test Method 8021 (STARS List); and,
- survey of each well to a common site datum for determination of groundwater flow direction.

**Task #2A (if required)- Bedrock Groundwater Investigation**

LCS will initially install overburden temporary groundwater monitoring wells and allow approximately two days prior to collection of samples. However, if groundwater is not available from within the overburden monitoring wells, bedrock wells will be installed up to 15 ft. into the on-site bedrock. If groundwater samples are collected from within the overburden wells, LCS proposes that bedrock wells not be installed. This task, if required, includes:

- installation of three bedrock groundwater monitoring wells, up to 15 ft. into the on-site bedrock, to allow for the collection of groundwater for analysis and to approximate groundwater flow;
- analysis of up to three groundwater samples for VOCs via USEPA SW-846 Test Method 8021 (STARS List); and,
- survey of each well to a common site datum for determination of groundwater flow direction.

**Task #3- Exposure Pathway and Receptor Analysis**

Based on current site conditions, using readily available documentation on supply wells, wetlands, etc., LCS will assess potential exposure pathways and receptors. This task includes:

- identification of any exposure pathways for on-site workers; and,
- identification of potential receptors of on-site contaminants, based on the concentration, location and matrix of identified contaminants.

Mr. Carl Hettenbaugh- Page 3  
May 24, 2002

**Task #4- Summary Report**

A summary report, describing the work completed, including all applicable documentation generated from the work, will be prepared for submittal to the NYSDEC.

Please advise on any questions or comments you may have relative to this submission. I shall make myself available at your convenience to discuss same.

With every kindest wish for your continued success, I remain;

Sincerely yours,



Michael A. Lesakowski  
General Manager – Rochester  
Environmental Scientist



Robert J. Szustakowski  
Chief Operating Officer  
Hydrogeologist

cc: Ronald Colon



Environmental and Real Estate Consultants

P.O. Box 406, Buffalo, New York 14205

(716) 845-6145 or 1-800-474-6802

(716) 845-6164

TO: NYSDEC-Region 8

6274 East Avon-Lima Road

Avon, NY 14414-9519

# LETTER OF TRANSMITTAL

DATE: 7/30/02 LCS Project #02R113.22#2

ATTENTION: Mr. Carl Hettenbaugh

RE: 799 North Clinton Avenue

RECEIVED

JUL 31 2002

SPILLS / BULK STORAGE  
NYS DEC REGION 8

WE ARE SENDING YOU  Attached  Under separate cover via \_\_\_\_\_ the following items:

- SHOP DRAWINGS     PRINTS     PLANS     SAMPLES     SPECIFICATIONS
- COPY OF LETTER     CHANGE ORDER     \_\_\_\_\_

COPIES	DATE	NO.	DESCRIPTION
1	07/30/02		Additional Subsurface Investigation

THESE ARE TRANSMITTED as checked below:

- For Approval                       Approved as Submitted                       Resubmit \_\_\_\_\_ copies for approval
- For your use                         Approved as noted                         Submit \_\_\_\_\_ copies for distribution
- As Requested                         Returned for corrections                         Return \_\_\_\_\_ corrected prints

For your review and comment

COPY TO:

SIGN: Mary E. Kremer

Mary E. Kremer, Office Manager



Environmental and Real Estate Consultants

July 30, 2002

Mr. Ronald Colon  
Colon's Citgo Station  
799 North Clinton Avenue  
Rochester, New York 14605

**Re: Additional Subsurface Investigation  
799 North Clinton Avenue  
Rochester, New York  
LCS Project No. 02R113.22#2**

*CORPORATE OFFICE*  
P.O. Box 406  
Buffalo, New York 14205  
716-845-6145  
1-800-474-6802  
FAX 716-845-6164  
mail@lenderconsulting.com

RECEIVED

JUL 31 2002

SPILLS / BULK STORAGE  
NYS DEC REGION 8

Dear Mr. Colon:

At your request, LCS completed an additional subsurface investigation for the above-referenced subject property (see Figure 1). This investigation was required by the New York State Department of Environmental Conservation (NYSDEC) based on the findings of LCS' previous Limited and Focused Subsurface Investigation report dated April 9, 2002. That report identified the presence of petroleum-impacted soils on-site above NYSDEC guidance values. Areas of impact included the areas of the former gasoline USTs, east of the southern pump islands and proximate to the former fuel oil UST. Constituents of concern included volatile organic compounds (VOCs) typically associated with gasoline products. (It should be noted that contaminants identified in the area of the former fuel oil UST appeared to be associated with the on-site gasoline range VOCs noted and not typical fuel oil range hydrocarbons).

Due to the presence of petroleum-impacted soils on-site, NYSDEC Spill No. 0200094 was assigned to the site. Mr. Carl Hettenbaugh, Environmental Program Specialist of the NYSDEC, is the contact for the site. In a letter dated April 26, 2002, Mr. Hettenbaugh indicated that further investigation of the subject property was warranted on-site to more accurately evaluate on-site petroleum impact within the soil, to assess the groundwater for quality, depth and flow direction and to identify potential exposure pathways and receptors. Mr. Hettenbaugh also indicated that a Remedial Action Plan (RAP) must be developed for the site prior to any remedial work.

On May 24, 2002, LCS submitted an Additional Investigation Work Plan to the NYSDEC for their review. In a conversation on June 17, 2002, Mr. Hettenbaugh indicated the approval of the NYSDEC of that work plan as submitted.

This investigation consisted of an intrusive investigation to better determine the environmental quality of the soils in the areas of test borings BH7, BH10, BH12, BH14 and BH16 (impacted areas identified in the previous study) and to better determine the groundwater conditions on-site. Soil and groundwater samples were collected with selected samples submitted for laboratory analyses. In addition, a qualitative exposure assessment and receptor analysis was completed to assess potential exposure pathways of contaminants noted on-site and identification of potential receptors of those contaminants.

The following is a summary of the methods and results of the investigation.

#### Methods of Investigation

Boreholes BH17 through BH28 were completed in the areas of the concern on March 18 and 19, 2002. A truck-mounted percussion and hydraulically driven drive system was used to advance an approximate 1.5 inch diameter, approximate 48 inch long macro-core sampler into the soil for each of the boreholes. Soil samples were generally collected within each borehole continuously from the ground surface until a

#### ROCHESTER OFFICE

311 ALEXANDER STREET, SUITE 213  
ROCHESTER, NEW YORK 14604  
716-546-6250  
FAX 716-546-6263

#### SYRACUSE OFFICE

120 WASHINGTON ST. SUITE 205  
SYRACUSE, NEW YORK 13202  
315-473-9438  
FAX 315-473-9784

#### NEW YORK OFFICE

P.O. BOX 756  
VALLEY COTTAGE, NY 10989  
845-268-1752  
FAX 845-268-4736

#### PENNSYLVANIA OFFICE

P.O. BOX 4770  
HARRISBURG, PA. 17111  
717-671-5000  
FAX 717-671-5041



depth of approximately 12 feet below the ground surface (ft. bgs) or until equipment refusal. Temporary polyvinyl chloride (PVC) one-inch inside diameter groundwater monitoring wells TPMW1, TPMW2, TPMW3, TPMW4 and TPMW5 were installed within boreholes BH17, BH21 and BH22, BH26 and BH28, respectively. Each of the wells was constructed so that the screened interval spanned the apparent water table. Refer to the appended subsurface logs/well construction details for well design specification.

### Sample Analysis

Following labeling of the laboratory-supplied sample containers, soil samples selected for analysis were placed on ice. The soil samples were then submitted, under standard chain-of-custody, to a New York State Department of Health (NYSDOH) approved laboratory, for analysis for VOCs in accordance with United States Environmental Protection Agency (USEPA) SW-846 methods. The following summarizes the analytical testing performed and their respective sample locations:

Sample Location	Analytical Method
<b>Soil</b>	
BH17 (10-12 ft. bgs)	8021 (STARS List)
BH18 (10-11.5 ft. bgs)	8021 (STARS List)
BH19 (6-8 ft. bgs)	8021 (STARS List)
BH20 (10-12 ft. bgs)	8021 (STARS List)
BH21 (10-12 ft. bgs)	8021 (STARS List)
BH22 (10-12 ft. bgs)	8021 (STARS List)
BH24 (10-12 ft. bgs)	8021 (STARS List)
BH26 (8-10 ft. bgs)	8021 (STARS List)
BH27 (10-12 ft. bgs)	8021 (STARS List)
BH28 (10-12 ft. bgs)	8021 (STARS List)
<b>Groundwater</b>	
TPMW 2	8021 (STARS List)
TPMW 3	8021 (STARS List)
TPMW 4	8021 (STARS List)
TPMW 5	8021 (STARS List)

### Results of Field Investigation

Soil borings BH17 through BH28 were completed in the areas of concern in a manner to cover as much of the subject property as possible within one and one-half work days with the purpose of delineating on-site soil and groundwater contamination. The areas of concern as described above were investigated.

Each borehole generally encountered silt, sand and gravel fill materials, with varying amounts of brick and concrete fragments to a depth up to approximately 11 ft. bgs. Native soils, consisting of clayey silt, was generally encountered below the fill materials to depths of up to approximately 12 ft. bgs. Apparent bedrock was encountered between 10.5 ft. bgs and 12 ft. bgs. Pockets of apparent perched groundwater was encountered on-site at approximately 10 ft. bgs in the areas of BH26/TPMW4 and at approximately 11 ft. bgs at BH27 and BH28/MW 5. The groundwater noted is not likely part of the regional aquifer.

A total of 72 soil samples were screened for VOCs using a Photovac photoionization detector (PID). PID readings were above ambient air background levels (i.e. 0.0 parts per million (ppm)) in 65 of the 72 soil samples screened. PID readings ranged from 0.4 ppm (BH25, 0-2 ft. bgs) to 1,623 ppm (BH26, 8-10 ft. bgs). Some of these PID readings are indicative of significant VOC impact.

### Analytical Testing Results

A total of 11 VOCs were detected above detection limits in the on-site soil tested. There were nine VOCs detected on-site in exceedance of NYSDEC guidance values. These analytes include benzene, toluene, ethylbenzene, xylenes, isopropylbenzene, n-propylbenzene, 1,3,5-trimethylbenzene, 1,2,4-trimethylbenzene, n-butylbenzene and naphthalene. Refer to the tables below for a complete summary of analytes detected on-site. The respective concentrations as well as applicable regulatory guidance values are also listed for comparison. Analytes not detected are not shown.

#### VOC Soil Analysis by 8021 STARS List

Compound	BH17 (10-12) µg/kg	BH18 (10-11.5) µg/kg	BH19 (6-8) µg/kg	BH20 (10-12) µg/kg	BH21 (10-12) µg/kg	NYSDEC Guidance Values µg/kg
benzene	<62.5	<62.5	<62.5	<62.5	<62.5	60 or MDL
toluene	<62.5	<62.5	173	<62.5	254	1,500
ethylbenzene	<62.5	<62.5	525	<62.5	<62.5	5,500
xylenes	<62.5	1,830	9,100	1,389	15,590 D	1,200*
isopropylbenzene	<62.5	319	<125	676	2,440	2,300
n-propylbenzene	<125	780	771	970	8,630 D	3,700
1,3,5-trimethylbenzene	322	426	4,630 D	<125	2,260	3,300
1,2,4-trimethylbenzene	313	593	13,400 D	<125	5,890 D	10,000**
sec-butylbenzene	<125	<125	<125	<125	1,890	10,000**
n-butylbenzene	713	439	6,460 D	765	12,400 D	10,000**
naphthalene	<125	<125	2,090	<125	1,580	13,000

Compound	BH23 (10-12) µg/kg	BH24 (10-12) µg/kg	BH26 (8-10) µg/kg	BH27 (10-12) µg/kg	BH28 (10-12) µg/kg	NYSDEC Guidance Values µg/kg
benzene	<62.5	191	<62.5	<62.5	<62.5	60 or MDL
toluene	11,200	645	205	<62.5	94.3	1,500
ethylbenzene	18,200	2,090	<62.5	<62.5	<62.5	5,500
xylenes	213,000 D	10,340 D	24,300 D	5,600 D	18,700	1,200*
isopropylbenzene	3,770	1,290	3,170	4,320 D	2,630	2,300
n-propylbenzene	20,300	2,690	<125	<125	<125	3,700
1,3,5-trimethylbenzene	24,100	996	<125	<125	<125	3,300
1,2,4-trimethylbenzene	169,000 D	9,620 D	<125	<125	2,730	10,000**
sec-butylbenzene	<1,250	<125	<125	<125	1,110	10,000**
n-butylbenzene	30,400 D	19,000 D	31,600 D	18,100	20,600	10,000**
naphthalene	9,970	3,010	183	<125	<125	13,000

(10-12) = 10-12 ft. bgs

µg/kg = micrograms per kilogram

NYSDEC Guidance Values = Division Technical and Administrative Guidance Memorandum No. 4046 (TAGM 4046):  
Determination of Soil Cleanup Objectives and Cleanup levels, August 2001.

< = analyte detected below method detection limit.

MDL = method detection limit.

D = compounds identified at a secondary dilution factor.

\* = sum of m-,p- and o-xylenes.

\*\* = As per TAGM 4046, individual sum of VOCs not on table must be less than or equal to 10,000 µg/Kg.

█ = Analytes detected at concentrations above NYSDEC guidance values.

A total of 13 VOCs were detected above detection limits in the on-site groundwater tested. The 13 VOCs identified were detected on-site in exceedance of NYSDEC Standards or Guidance values in at least one well. These analytes include benzene, toluene, ethylbenzene, xylenes, isopropylbenzene, n-propylbenzene, 1,3,5-trimethylbenzene, 1,2,4-trimethylbenzene, sec-butylbenzene, p-isopropyltoluene, n-butylbenzene and naphthalene. See the following table. The analytes detected are typically indicative of gasoline-related contamination.

VOC Groundwater Analysis by 8021 STARS List

Compound	TPMW 2 µg/L	TPMW 3 µg/L	TPMW 4 µg/L	TPMW 5 µg/L	NYSDEC Groundwater Standards µg/L
benzene	58.6	<0.5	1.1	<50.0	1
toluene	32.6	<0.5	1.7	<50.0	5
ethylbenzene	535	<0.5	<0.5	<50.0	5
m,p-xylene	2,550	<1.0	<1.0	<100.0	10*
o-xylene	242 D	<0.5	9.9	<50.0	5
isopropylbenzene	<50.0	<1.0	25.3 D	<100.0	5
n-propylbenzene	298	<1.0	59.8 D	220	5
1,3,5-trimethylbenzene	513	<1.0	9.0	<100.0	5
1,2,4-trimethylbenzene	4,230 D	<1.0	13.2	164	5
sec-butylbenzene	112	<1.0	50.5 D	175	5
p-isopropyltoluene	107	<1.0	5.5	<100.0	5
n-butylbenzene	551	<1.0	9.0	<100.0	5
naphthalene	236	<1.0	15.0 B	<100.0	10

µg/L = micrograms per liter

NYSDEC Groundwater Standards or Guidance Values = Division of Water Technical and Operational Guidance Series (TOGS) (1.1.1), June 1998.

< = analyte detected below method detection limit.

D = compounds identified at a secondary dilution factor.

\* = applies to the sum of m- and p-xylenes.

B = analyte also detected in the associated method blank.

\*\* = As per TAGM 4046, individual sum of VOCs not on table must be less than or equal to 10,000 ug/Kg.

= Analytes detected at concentrations above NYSDEC guidance values.

As noted, the analytes detected are indicative of gasoline-related compounds. Of note, no MtBE was detected and generally larger compounds (i.e. xylenes, methylbenzenes, etc.) were present at greater concentrations than lighter compounds (i.e. benzene). Based on LCS' experience, this is typically indicative of an older petroleum release.

### Exposure Pathway and Receptor Analysis

LCS has performed a qualitative exposure pathway and receptor analysis for this site. This exposure pathway and receptor analysis consists of identifying the following: a contaminant source; contaminant release and transport mechanisms; a point of exposure; a route of exposure; and, a receptor population.

There appear to be two contaminant sources on-site. The first and more significant source appears to be on-site petroleum-impacted soils and groundwater in the vicinity of the historic USTs. Based on a historical review of the subject property, it appears the original source of petroleum contamination may be former on-site gasoline USTs, removed from the subject property in approximately 1983. This is based on the location of the contamination, the lack of methyl-tert-butyl ether (MtBE) in any of the soil or

groundwater samples collected and the lack of records indicating a release from the current gasoline UST, which was installed in approximately 1995. (It should be noted that according to the site owner, there were no gasoline USTs on-site from 1983 through 1995).

The second contaminant source appears to be soils in the area of at least one historical pump island (the southeastern most pump island). Contamination in this area appears to be limited.

Contaminant transport mechanisms include on-site soil, groundwater and air. Petroleum contamination identified on-site appears to have been transported from previous gasoline USTs and at least one pump island, through the subsurface soils, which contain a high percentage of loose, miscellaneous silt, sand and gravel fill materials, with varying amounts of brick and concrete, to depths down to approximately 11 ft. bgs. The subject property was historically improved with several buildings that were likely demolished on-site as the fill materials on-site appear to be associated in part to apparent historical demolition debris. The most significant impact was noted in the soils directly above the bedrock, identified on-site at approximately 12 ft. bgs. The native soil above the bedrock is generally a dry clayey silt type soil, with little to no plasticity. Based on a Geologic Map of New York State (Finger Lakes sheet, 1970), bedrock in the area is suspected to be Oak Orchard and Penfield Dolostones within the Lockport Group.

Groundwater was identified at limited locations on-site. The groundwater noted on-site does not appear to be a true aquifer; however, it appears that pockets of perched seasonal groundwater exist in the subsurface. As such, groundwater flow direction and velocity were not calculated and are unknown at this time. Based on United States Geological Survey (USGS) topographic maps, regional groundwater flow is westerly towards the Genesee River, which is located approximately one-half mile west of the subject property. However, groundwater flow through bedrock can be significantly impacted by the orientation of fractures in the area.

Exposure points for the contaminants identified on-site include basements of nearby residences and utility trenches beneath adjacent streets (if the trenches are greater than approximately eight ft. bgs). Petroleum-impacted soil and groundwater was identified along the southern, western and northeastern property boundary. The subject property is located in a highly developed urban area. The closest residential structure is located approximately 15 feet west of the subject property boundary. Also, utility trenches are present along Scrantom Street to the north of the site, Kappel Place to the south of the site and North Clinton Avenue to the east of the site.

Routes of potential exposure include inhalation and dermal adsorption of contaminants. Ingestion is an unlikely route of exposure as the area of the subject property is supplied with a municipal potable water supply system.

The potential receptor population for the contamination identified on-site include residents of nearby homes via VOC vapor inhalation as well as on-site and/or off-site construction workers who may be exposed via inhalation or dermal adsorption during future construction activities. Due to the depth of the most significant contamination, the lack of evidence of significant VOC vapors near the surface (based on PID readings) and the asphalt/concrete cover over the subject property (with the exception of a small grass-covered area to the west of the subject building, exposure to general on-site workers appears limited.

In summary, potential exposure pathways exist for nearby residents via inhalation of VOC vapors, which may diffuse into basement walls and/or floors as well as on-site and/or off-site construction workers via inhalation or dermal adsorption during future construction activities.

### **Conclusion**

Petroleum-impacted soils and groundwater are present above applicable NYSDEC standards or guidance values. The location and chemical nature of the contamination suggests the impact is related to historic, as opposed to current, USTs. With the exception of impacted soil in the area of one of the on-site pump islands, it appears that contamination is generally present from approximately eight to 12 ft. bgs on-site, above apparently competent bedrock. Some impacted test borings in this area identified a smaller zone of impacted soils, which appeared to be limited to 10 to 12 ft. bgs. The on-site soil from the ground surface to approximately eight ft. bgs does not appear to be significantly impacted in the area of the former gasoline USTs. Soil in the area of one of the pump islands appears to be impacted from approximately four to 12 ft. bgs.

It appears that the impacted soils have been delineated to the east and south in the former tank grave area. The northeastern extent of impacted soil and groundwater also appears to be delineated. However, further delineation of the contaminant plume was limited by the property boundaries.

Potential exposure pathways exist for nearby residents via inhalation of VOC vapors as well as for on-site and/or off-site construction workers via inhalation or dermal adsorption during future construction activities. No exposure has been documented to date.

### **Recommendation**

LCS recommends that this report be forwarded to the NYSDEC for their comment and review. Upon review, the NYSDEC will indicate whether further investigation or remediation is warranted.

As outlined in our contract dated June 19, 2002, LCS will develop a remedial action plan in accordance with the comments and recommendations of the NYSDEC, at your request, as an additional task.

Thank you for allowing LCS to service your environmental needs. If you have any questions or require additional information, please do not hesitate to call our office.

Sincerely,



Michael Lesakowski  
General Manager, Rochester  
Environmental Scientist

Reviewed by:

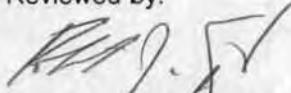

Robert J. Szustakowski  
Chief Operating Officer  
Hydrogeologist

Attachments



**LCS** INC.

Environmental and Real Estate Consultants

SITE LOCATION MAP

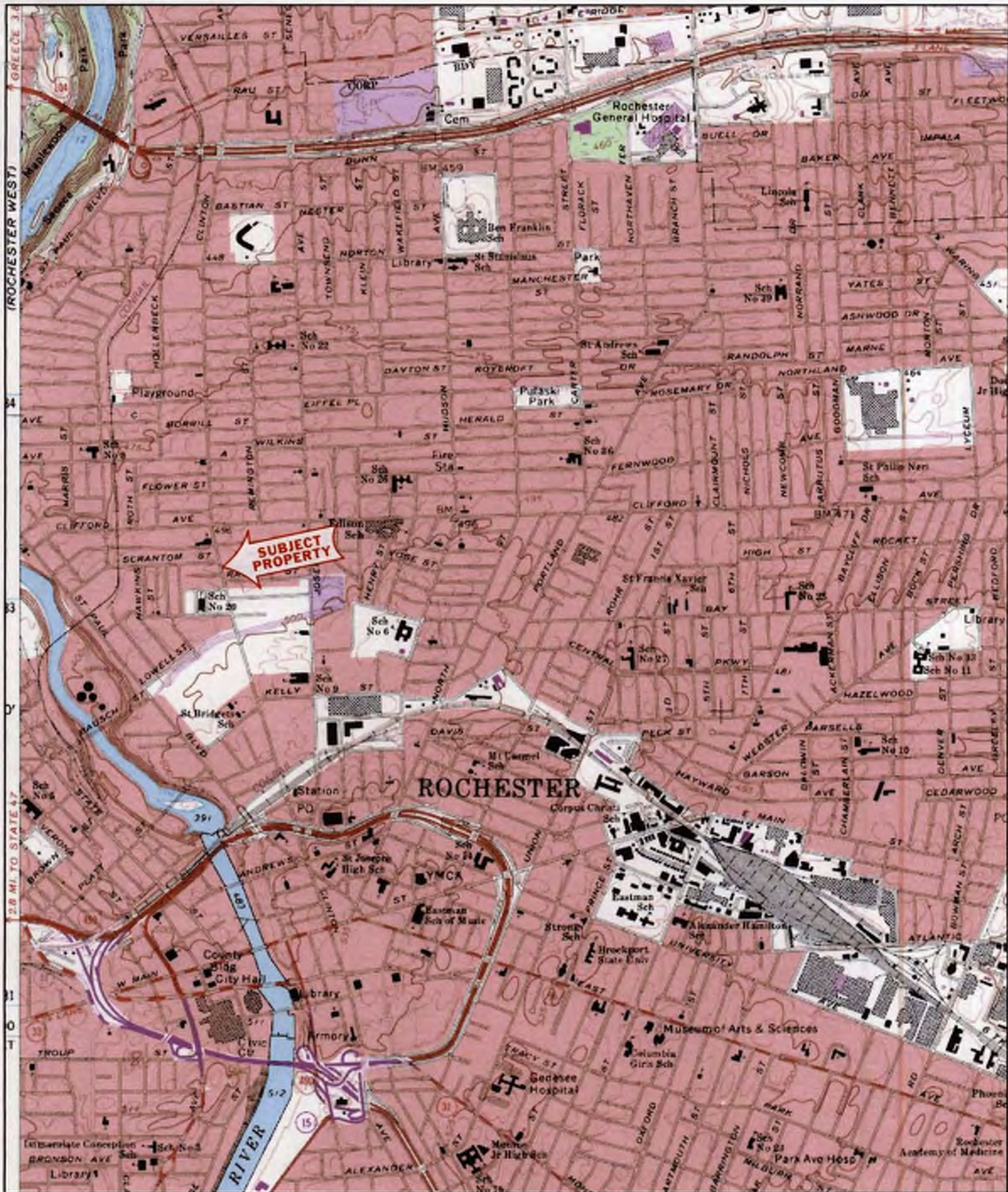

Name: ROCHESTER EAST  
 Date: 5/29/2002  
 Scale: 1 inch equals 2000 feet

Location: 043° 10' 17.3" N 077° 35' 46.1" W  
 Caption: FIGURE 1 - SITE LOCATION MAP



**LCS** INC.

Environmental and Real Estate Consultants

**SUBSURFACE INVESTIGATION MAP**



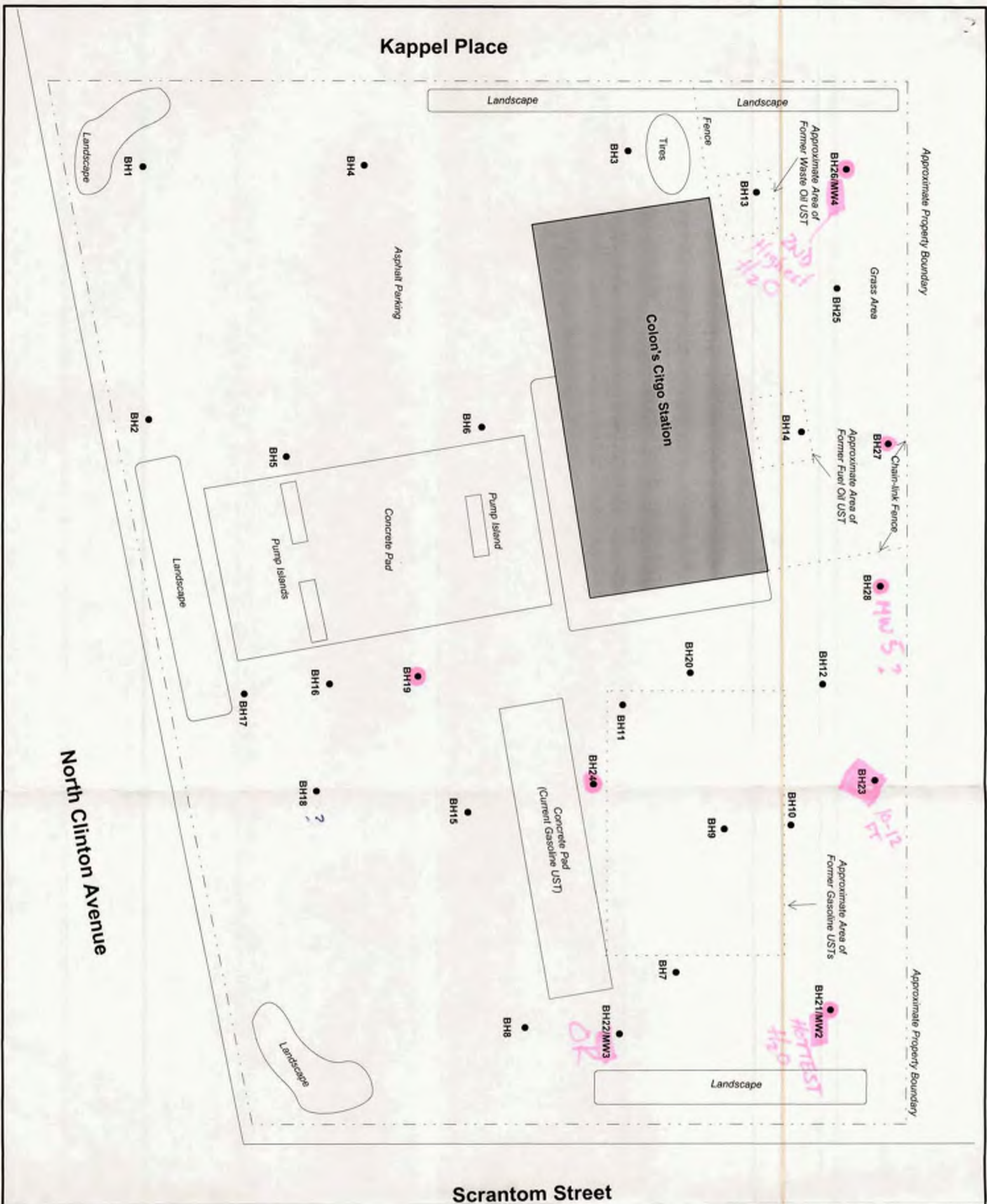

SCALE: ONE INCH IS APPROXIMATELY 15 FEET

PREPARED BY LCS, INC.

FIGURE 2 - SITE INVESTIGATION MAP  
799 NORTH CLINTON AVENUE  
ROCHESTER, NEW YORK



# LCS INC.

Environmental and Real Estate Consultants

## SUBSURFACE LOGS

# LCS<sub>INC.</sub>

# SUBSURFACE LOG

Site Name: Colon's Citgo Station  
 Location: 799 North Clinton Avenue  
 Date started: 7/1/02  
 Date completed: 7/1/02  
 Weather: 85 Degrees F, Sunny

Borehole No. BH 17  
 Well No. MW1  
 LCS personnel: MAL  
 Driller: BMS Drilling  
 Drill Rig: GeoProbe  
 Drill Size/Type: 48" Macro-core

Sample No.	Depth (feet)	PID/Hnu Reading (ppm)	Type	Recovery (Inches)	Material Classification- Unified Soil Classification System (Visual-Manual Method)	GS	Well Installation Diagram	Well Installation Description
1	0-2	0	U	16	0-0.2 ft.: Asphalt			
					0.2-0.8 ft.: Dark brown silty sandy gravel (loose, moist)	2		Bentonite seal (GS - 2.0 ft. bgs)
2	2-4	0	U	14	0.8-3.5 ft.: Brown medium fine sand (moist)	4		1" I.D. PVC riser (GS - 7.0 ft. bgs)
					3.5-6.8 ft.: Brown sandy silt, gravel (loose, no plasticity, trace red brick, moist)	6		Sand filter pack (2.0 - 12.0 ft. bgs)
3	4-6	43.7	U	18	6.8-11.2 ft.: Dark brown clayey, sandy silt, (no plasticity, trace red brick, angular gravel, moist)	8		Top of screen (7.0 ft. bgs)
					11.2-12 ft.: Brown clayey silt, no plasticity, moist to wet)	10		1" I.D. PVC 0.010" slotted screen (7-12 ft. bgs)
4	6-8	35.4	U	18	Slight petroleum type odor @ 6.8-12 ft. bgs	12		Bottom of well/borehole (approx. 12 ft. bgs)
						14		Bedrock
5	8-10	0.8	U	20		16		
						18		
6	10-12	145	U	20		20		
						24		Fill materials to 11.2 ft. bgs groundwater @ ~11.0 ft. bgs.
						28		

NOTES: ▼ = observed groundwater/vadose zone interface - approximately 12 ft. bgs.  
 GS = ground surface  
 ft. bgs = feet below ground surface  
 NA = not applicable  
 I.D. = inside diameter

\* SS - SPLIT-SPOON SAMPLE U - UNDISTURBED TUBE P - PISTON TUBE C - CORE







# LCS<sub>INC.</sub>

# SUBSURFACE LOG

Site Name: Colon's Citgo  
 Location: 799 North Clinton Avenue  
 Date started: 7/1/02  
 Date completed: 7/1/02  
 Weather: 85 Degrees F, Sunny

Borehole No. BH 21  
 Well No. MW2  
 LCS personnel: MAL  
 Driller: BMS Drilling  
 Drill Rig: GeoProbe  
 Drill Size/Type: 48" Macro-core

Sample No.	Depth (feet)	PID/Hnu Reading (ppm)	Type	Recovery (Inches)	Material Classification- Unified Soil Classification System (Visual-Manual Method)	GS	Well Installation Diagram	Well Installation Description	
1	0-2	8.4	U	16	0-0.2 ft.: Asphalt				
					0.2-1.5 ft.: Dark brown silty sandy gravel (loose, moist)	2			Bentonite seal GS - 2.0 ft. bgs
2	2-4	5.5	U	16	1.5-4.2 ft.: Brown medium fine sand (medium dense, moist)	4			1" I.D. PVC riser (GS - 7.0 ft. bgs)
					4.2-5.5 ft.: Brown silty sandy gravel (loose, moist)	6			Sand filter pack (2.0 - 12.0 ft. bgs)
3	4-6	4.7	U		5.5-12.0 ft.: Brown clayey silt (low plasticity, moist)	8			Top of screen (7.0 ft. bgs)
					Refusal @ 12.0 ft. bgs	10			1" I.D. PVC 0.010" slotted screen (7-12 ft. bgs)
4	6-8	3.2	U			12			Bottom of well/borehole (approx. 12 ft. bgs)
						14			
5	8-10	6.9	U			16			Bedrock
						18			
6	10-12	1295	U			20			
						24			Fill materials to 5.5 ft. bgs
						28			

NOTES:  
 ▼ = observed groundwater/vadose zone interface - 3.96 ft. btoc  
 GS = ground surface  
 ft. bgs = feet below ground surface  
 NA = not applicable  
 I.D. = inside diameter

\* SS - SPLIT-SPOON SAMPLE U - UNDISTURBED TUBE P - PISTON TUBE C - CORE

# LCS INC.

# SUBSURFACE LOG

**Site Name:** Colon's Citgo  
**Location:** 799 North Clinton Avenue  
**Date started:** 7/1/02  
**Date completed:** 7/1/02  
**Weather:** 85 Degrees F, Sunny

**Borehole No.** BH 22  
**Well No.** MW3  
**LCS personnel:** MAL  
**Driller:** BMS Drilling  
**Drill Rig:** GeoProbe  
**Drill Size/Type:** 48" Macro-core

Sample No.	Depth (feet)	PID/Hnu Reading (ppm)	Type *	Recovery (Inches)	Material Classification- Unified Soil Classification System (Visual-Manual Method)	GS	Well Installation Diagram	Well Installation Description	
1	0-2	2	U	20	0-0.2 ft.: Asphalt				
					0.2-0.8 ft.: Gray silt and gravel (loose, moist)	2			Bentonite seal GS - 2.0 ft. bgs
2	2-4	7.1	U	20	0.8-2.5 ft.: Brown medium fine sand (medium dense, moist)				
					2.5-7.6 ft.: Dark brown/black medium fine sand (medium dense, trace of gravel, red brick, moist)	4			1" I.D. PVC riser (GS - 5.8 ft. bgs)
3	4-6	6	U	20	7.6-10.2 ft.: Dark brown gravelly silt (no plasticity, trace of red brick, concrete, moist)	6			Sand filter pack (2.0 - 10.8 ft. bgs)
					10.2-10.8 ft.: Gray/brown clayey silt (no plasticity, moist)	8			Top of screen (5.8 ft. bgs)
4	6-8	4.2	U	20	Refusal @ 10.8	10			1" I.D. PVC 0.010" slotted screen (5.8-10.8 ft. bgs)
5	8-10	4.7	U	22		12			Bottom of well/borehole (approx. 10.8 ft. bgs)
6	10-10.8	102	U	22		14		Bedrock	
						16			
						18			
						20			
						24		Fill materials to 10.2 ft. bgs Groundwater @ -10.5 ft. bgs.	
						28			

**NOTES:**  
 ▼ = observed groundwater/vadose zone interface - 3.96 ft. bgs  
 GS = ground surface  
 ft. bgs = feet below ground surface  
 NA = not applicable  
 I.D. = inside diameter

\* SS - SPLIT-SPOON SAMPLE    U - UNDISTURBED TUBE    P - PISTON TUBE    C - CORE









# LCS INC.

# SUBSURFACE LOG

Site Name: Colon's Citgo  
 Location: 799 North Clinton Avenue  
 Date started: 7/2/02  
 Date completed: 7/2/02  
 Weather: 85 Degrees F, Sunny

Borehole No. BH 26  
 Well No. MW4  
 LCS personnel: MAL  
 Driller: BMS Drilling  
 Drill Rig: GeoProbe  
 Drill Size/Type: 48" Macro-core

Sample No.	Depth (feet)	PID/Hnu Reading (ppm)	Type	Recovery (Inches)	Material Classification- Unified Soil Classification System (Visual-Manual Method)	GS	Well Installation Diagram	Well Installation Description	
1	0-2	0.8	U	20	0-0.8 ft.: Brown silty sand (organics, loose, moist)				
					0.8-2.1 ft.: Dark brown silt, gravel (loose, trace of asphalt concrete, moist)	2			Bentonite seal GS - 2.0 ft. bgs
2	2-4	622	U	20	2.1-3.8 ft.: Dark brown silty sand (loose, trace of gravel, concrete, moist)	4			1" I.D. PVC riser (GS - 6.2 ft. bgs)
3	4-6	9.8	U	12	3.8-9.0 ft.: Brown silty sandy gravel (loose, trace of cobbles, red brick, moist)	6			Sand filter pack (2.0 - 11.2 ft. bgs)
4	6-8	2.7	U	12	9.0-10.6 ft.: Gray clayey silt (no plasticity, moist to wet)	8			Top of screen (6.2 ft. bgs)
					10.6-11.2 ft.: Gray weathered rock (moist)	10			1" I.D. PVC 0.010" slotted screen (6.2 - 11.2 ft. bgs)
					Medium type petroleum odor @ ~9.0-10.6 ft. bgs	12			Bottom of well/borehole (approx. 11.2 ft. bgs)
5	8-10	1623	U	16	Refusal @ 11.2	14			Bedrock
6	10-11.2	1062	U	16		16			
						18			
						20			
						24			Fill materials to 9.0 ft. bgs Groundwater @ ~10.0 ft. bgs.
						28			

NOTES: ▼ = observed groundwater/vadose zone interface - 3.96 ft. btoc  
 GS = ground surface  
 ft. bgs = feet below ground surface  
 NA = not applicable  
 I.D. = inside diameter

\* SS - SPLIT-SPOON SAMPLE U - UNDISTURBED TUBE P - PISTON TUBE C - CORE



# LCS<sub>INC.</sub>

# SUBSURFACE LOG

Site Name: Colon's Citgo Station  
 Location: 799 North Clinton Avenue  
 Date started: 7/2/02  
 Date completed: 7/2/02  
 Weather: 85 Degrees F, Sunny

Borehole No. BH 28  
 Well No. MW5  
 LCS personnel: MAL  
 Driller: BMS Drilling  
 Drill Rig: GeoProbe  
 Drill Size/Type: 48" Macro-core

Sample No.	Depth (feet)	PID/Hnu Reading (ppm)	Type *	Recovery (Inches)	Material Classification- Unified Soil Classification System (Visual-Manual Method)	GS	Well Installation Diagram	Well Installation Description	
1	0-2	4.4	U	18	0-0.2 ft.: Asphalt				
					0.2-1.2 ft.: Dark brown silt and gravel (loose, moist)	2			Bentonite seal GS - 2.0 ft. bgs
2	2-4	4.5	U	18	1.2-4.1 ft.: Brown, medium fine sand (medium dense, moist)	4			1" I.D. PVC riser (GS - 7.0 ft. bgs)
3	4-6	2	U	12	4.1-9.2 ft.: Brown silty sandy gravel (loose, trace of cobbles and red brick, moist)	6			Sand filter pack (2.0 - 12.0 ft. bgs)
					9.2-12.0 ft.: Gray clayey silt (no plasticity, moist)	8			Top of screen (7.0 ft. bgs)
4	6-8	1.1	U	12	Slight petroleum odor @ 9.2'-12.0' bgs. Refusal @ ~11.0 ft. bgs	10			1" I.D. PVC 0.010" slotted screen (7-12 ft. bgs)
5	8-10	1.4	U	20		12			Bottom of well/borehole (approx. 12 ft. bgs)
6	10-12	1333	U	20		14			Bedrock
						16			
						18			
						20			
						24			Fill materials to 9.2 ft. bgs Groundwater @ ~11.0 ft. bgs.

NOTES: ▼ = observed groundwater/vadose zone interface - 3.96 ft. btoc  
 GS = ground surface  
 ft. bgs = feet below ground surface  
 NA = not applicable  
 I.D. = inside diameter

\* SS - SPLIT-SPOON SAMPLE    U - UNDISTURBED TUBE    P - PISTON TUBE    C - CORE



**LCS** INC.

Environmental and Real Estate Consultants

**ANALYTICAL RESULTS**

**WASTE STREAM TECHNOLOGY, INC.**

302 Grote Street  
Buffalo, NY 14207  
(716) 876-5290

**Analytical Data Report**

Report Date : 07/16/02  
Group Number : 2021-1602

Prepared For :  
Mr. Doug Reid  
Lender Consulting Services, Inc.  
PO Box 406  
Buffalo, NY 14205  
FAX: 716-845-6164

Site: Colons Citgo

**Analytical Parameters**  
8021 STARS

**Analytical Services**  
**Number of Samples**  
4

**Turnaround Time**  
7 Business Days

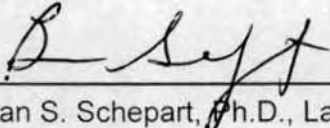
Report Released By :   
Brian S. Schepart, Ph.D., Laboratory Director

**ENVIRONMENTAL LABORATORY ACCREDITATION CERTIFICATION NUMBERS**  
**NYSDOH ELAP #11179 NJDEPE #73977**





# Waste Stream Technology, Inc.

302 Grote Street  
Buffalo, NY 14207  
(716) 876-5290

## Analytical Data Report

Group Number: 2021-1602

Site: Colons Citgo

### Field and Laboratory Information

WST ID	Client ID	Matrix	Date Sampled	Date Received	Time
WT07375	TPMW-2	Aqueous	07/09/02	07/10/02	12:00
WT07376	TPMW-3	Aqueous	07/09/02	07/10/02	12:00
WT07377	TPMW-4	Aqueous	07/09/02	07/10/02	12:00
WT07378	TPMW-5	Aqueous	07/09/02	07/10/02	12:00

## METHODOLOGIES

The specific methodologies employed in obtaining the analytical data reported are indicated on each of the result forms. The method numbers shown refer to the following U.S. Environmental Protection Agency Reference:

Methods for Chemical Analysis of Water and Wastes. EPA 600/4-79-020, March 1979, Revised 1983, U.S. Environmental Monitoring and Support Laboratory, Cincinnati, Ohio 45268.

Federal Register, 40 CFR Part 136: Guidelines Establishing Test Procedures for the Analysis of Pollutants Under the Clean Water Act. Revised July 1992.

Test Methods for Evaluating Solid Waste: Physical/Chemical Methods. Third Edition, Revised December 1996, U.S. EPA SW-846.

Annual Book of ASTM Standards, Volume II. ASTM, 100 Harbor Drive, West Conshohocken, PA 19428-2959.

Standard Methods for the Examination of Water and Wastewater. (20th Edition). American Public Health Association, 1105 18th Street, NW, Washington, D.C. 20036.

## DETECTION LIMIT DEFINITIONS

MDL = Method Detection Limit. When reported, the MDL is the minimum concentration that can be measured and reported with 99 percent confidence that the concentration is greater than zero.

MQL = Method Quantitation Limit. The MQL is the minimum concentration that can be reliably reported. The MQL is equal to the concentration of the lowest standard used for the initial calibration of the instrument.

Reporting Limit = A reporting limit is the minimum concentration that can be measured and reported for analyses where initial calibration is not applicable. The reporting limit is based on the specifics of the analysis procedure.

## ORGANIC DATA QUALIFIERS

- U - Indicates compound was analyzed for but not detected at the stated MQL or Reporting Limit. If the MDL has been reported, U indicates that the compound was not detected at the MDL.
- J - Indicates an estimated value. This flag is used to qualify the following: when estimating a concentration for tentatively identified compounds where a 1:1 response is assumed; a compound is detected in the sample but the result is less than the method quantitation limit but greater than the statistically calculated laboratory method detection limit; the result for a compound is estimated due to the analysis of a sample beyond the USEPA defined holding time; the result for a compound is estimated due to a quality control sample result that is outside the laboratory quality control recovery limits.
- C - This flag applies to pesticide results where the identification has been confirmed by GC/MS.
- B - This flag is used when the analyte is found in the associated blank as well as the sample.
- E - This flag identifies all compounds whose concentrations exceed the calibration range of the GC/MS instrument of that specific analysis.
- D - This flag identifies all compounds identified in an analysis at a secondary dilution factor.
- G - Matrix spike recovery is greater than the expected upper limit of analytical performance.
- L - Matrix spike recovery is less than the expected lower limit of analytical performance.
- # - Indicates that a surrogate recovery was found to be outside the expected limits of analytical performance.
- \$ - Indicates that the surrogate compound was diluted out. The sample had to be diluted to obtain analytical results and a recovery could not be calculated.
- (%) - Indicates that the compound is a surrogate and that the value reported for this compound is in percent recovery. The quality control recovery limits are indicated in the detection limit or QC limits column.

# Waste Stream Technology, Inc.

## 8021 DEC Component List in Water

5030/8021

Site: Colons Citgo  
Date Sampled: 07/09/02  
Date Received: 07/10/02

Group Number: 2021-1602  
Units: µg/L  
Matrix: Aqueous

WST ID: WT07375  
Client ID: TPMW-2  
Extraction Date: NA  
Date Analyzed: 07/15/02

Compound	MQL	Result	QC Limits (%)	Qualifier
methyl-t-butylether	250	Not detected		U
benzene	25.0	58.6		
toluene	25.0	32.6		
ethylbenzene	25.0	535		
m,p-xylene	50.0	2550		D
o-xylene	25.0	242		
isopropylbenzene	50.0	Not detected		U
n-propylbenzene	50.0	298		
1,3,5-trimethylbenzene	50.0	513		
tert-butylbenzene	50.0	Not detected		U
1,2,4-trimethylbenzene	50.0	4230		D
sec-butylbenzene	50.0	112		
p-isopropyltoluene	50.0	107		
n-butylbenzene	50.0	551		
naphthalene	50.0	236		
a,a,a-Trifluorotoluene (%)		114	72-124	
<b>Dilution Factor</b>	<b>50</b>			

**Waste Stream Technology, Inc.**  
**8021 DEC Component List in Water**  
**5030/8021**

Site: Colons Citgo  
 Date Sampled: 07/09/02  
 Date Received: 07/10/02

Group Number: 2021-1602  
 Units: µg/L  
 Matrix: Aqueous

WST ID: WT07376  
 Client ID: TPMW-3  
 Extraction Date: NA  
 Date Analyzed: 07/12/02

Compound	MLQ	Result	QC Limits (%)	Qualifier
methyl-t-butylether	5.0	Not detected		U
benzene	0.5	Not detected		U
toluene	0.5	Not detected		U
ethylbenzene	0.5	Not detected		U
m,p-xylene	1.0	Not detected		U
o-xylene	0.5	Not detected		U
isopropylbenzene	1.0	Not detected		U
n-propylbenzene	1.0	Not detected		U
1,3,5-trimethylbenzene	1.0	Not detected		U
tert-butylbenzene	1.0	Not detected		U
1,2,4-trimethylbenzene	1.0	Not detected		U
sec-butylbenzene	1.0	Not detected		U
p-isopropyltoluene	1.0	Not detected		U
n-butylbenzene	1.0	Not detected		U
naphthalene	1.0	Not detected		U
a,a,a-Trifluorotoluene (%)		99	72- 124	
<b>Dilution Factor</b>	<b>1</b>			

# Waste Stream Technology, Inc.

8021 DEC Component List in Water

5030/8021

Site: Colons Citgo  
Date Sampled: 07/09/02  
Date Received: 07/10/02

Group Number: 2021-1602  
Units: µg/L  
Matrix: Aqueous

WST ID: WT07377  
Client ID: TPMW-4  
Extraction Date: NA  
Date Analyzed: 07/15/02

Compound	ML	Result	QC Limits (%)	Qualifier
methyl-t-butylether	5.0	Not detected		U
benzene	0.5	1.1		
toluene	0.5	1.7		
ethylbenzene	0.5	Not detected		U
m,p-xylene	1.0	Not detected		U
o-xylene	0.5	9.9		
isopropylbenzene	1.0	25.3		D
n-propylbenzene	1.0	59.8		D
1,3,5-trimethylbenzene	1.0	9.0		
tert-butylbenzene	1.0	Not detected		U
1,2,4-trimethylbenzene	1.0	13.2		
sec-butylbenzene	1.0	50.5		D
p-isopropyltoluene	1.0	5.5		
n-butylbenzene	1.0	9.0		
naphthalene	1.0	15.0		B
a,a,a-Trifluorotoluene (%)		102	72-124	

Dilution Factor 1

**Waste Stream Technology, Inc.**  
**8021 DEC Component List in Water**  
**5030/8021**

Site: Colons Citgo  
 Date Sampled: 07/09/02  
 Date Received: 07/10/02

Group Number: 2021-1602  
 Units: µg/L  
 Matrix: Aqueous

WST ID: WT07378  
 Client ID: TPMW-5  
 Extraction Date: NA  
 Date Analyzed: 07/12/02

Compound	MLQ	Result	QC Limits (%)	Qualifier
methyl-t-butylether	500	Not detected		U
benzene	50.0	Not detected		U
toluene	50.0	Not detected		U
ethylbenzene	50.0	Not detected		U
m,p-xylene	100	Not detected		U
o-xylene	50.0	Not detected		U
isopropylbenzene	100	Not detected		U
n-propylbenzene	100	220		
1,3,5-trimethylbenzene	100	Not detected		U
tert-butylbenzene	100	Not detected		U
1,2,4-trimethylbenzene	100	164		
sec-butylbenzene	100	175		
p-isopropyltoluene	100	Not detected		U
n-butylbenzene	100	Not detected		U
naphthalene	100	Not detected		U
a,a,a-Trifluorotoluene (%)		108	72-124	
<b>Dilution Factor</b>	<b>100</b>			

# Waste Stream Technology, Inc.

## 8021 Water Method Blank Analysis

5030/8021

Site: Colons Citgo  
Date Sampled: NA  
Date Received: NA

Group Number: 2021-1602  
Units: µg/L

WST ID: MB071202  
Client ID: NA  
Extraction Date: NA  
Date Analyzed: 07/12/02

Compound	ML	Result	QC Limits (%)	Qualifier
methyl-t-butylether	5.0	Not detected		U
benzene	0.5	Not detected		U
toluene	0.5	Not detected		U
ethylbenzene	0.5	Not detected		U
m,p-xylene	1.0	Not detected		U
o-xylene	0.5	Not detected		U
isopropylbenzene	1.0	Not detected		U
n-propylbenzene	1.0	Not detected		U
1,3,5-trimethylbenzene	1.0	Not detected		U
tert-butylbenzene	1.0	Not detected		U
1,2,4-trimethylbenzene	1.0	Not detected		U
sec-butylbenzene	1.0	Not detected		U
p-isopropyltoluene	1.0	Not detected		U
n-butylbenzene	1.0	Not detected		U
naphthalene	1.0	3.8		
a,a,a-Trifluorotoluene (%)		101	72-124	

**Dilution Factor** 1  
MB denotes Method Blank  
NA denotes Not Applicable



# CHAIN OF CUSTODY

# WASTE STREAM

## TECHNOLOGY

Waste Stream Technology Inc.  
302 Grote Street, Buffalo, NY 14207  
(716) 876-5290 • FAX (716) 876-2412

OFFICE USE ONLY

GROUP # 2001-1602

DUE DATE \_\_\_\_\_

PAGE 1 OF 1

REPORT TO:  
Dany J.P.D  
Mike Lockwood  
LCS

CONTACT ✓

PH.# ( ) 716 845-6145

FAX # ( ) 716-845-6161

BILL TO: LCS Inc

PO# 02R113.22#2

PROJECT DESCRIPTION  
Colony C: 790

SAMPLER SIGNATURE  
[Signature]  
SAMPLE I.D.

DW DRINKING WATER  
GW GROUND WATER  
SW SURFACE WATER  
WW WASTE WATER  
O OIL  
SL SLUDGE  
SO SOIL  
S SOLID  
W WIPE  
OTHER

TURN AROUND TIME:  
780

QUOTATION NUMBER:  
\_\_\_\_\_

ARE SPECIAL DETECTION LIMITS REQUIRED:

YES  NO   
If yes please attach requirements. [Signature]

Is a QC Package required:

YES  NO   
If yes please attach requirements [Signature]

### ANALYSES TO BE PERFORMED

SAMPLE I.D.	DATE SAMPLED	TIME OF SAMPLING	SAMPLE TYPE	TOTAL NO. OF CONTAINERS	ANALYSES TO BE PERFORMED										TYPE OF CONTAINER/ COMMENTS:	OFFICE USE ONLY WST. I.D.	
					1	2	3	4	5	6	7	8	9	10			
1	7-9	1200	GW	2	✓											40-2 9/9/02	10737
2	7-9	200	GW	1	✓												76
3	7-9	215	GW	2	✓												77
4	7-9	1:30	GW	2	✓												78
5																	
6																	
7																	
8																	
9																	
10																	

REMARKS:

RELINQUISHED BY: <u>[Signature]</u>	DATE: <u>7/9/02</u>	TIME: <u>4:30</u>	RECEIVED BY: <u>[Signature]</u>	DATE: <u>7/9/02</u>	TIME: <u>4:30</u>
RELINQUISHED BY: <u>[Signature]</u>	DATE: <u>7/10/02</u>	TIME: <u>11:30am</u>	RECEIVED BY: <u>[Signature]</u>	DATE: <u>7/10/02</u>	TIME: <u>11:30</u>

**WASTE STREAM TECHNOLOGY, INC.**

302 Grote Street  
Buffalo, NY 14207  
(716) 876-5290

**Analytical Data Report**

Report Date : 07/17/02  
Group Number : 2021-1527

Prepared For :  
Mr. Doug Reid  
Lender Consulting Services, Inc.  
PO Box 406  
Buffalo, NY 14205  
FAX: 716-845-6164

Site: Colon's Citgo

**Analytical Parameters**  
8021 STARS

**Analytical Services**  
**Number of Samples**  
10

**Turnaround Time**  
Standard

Report Released By : B. Schepart  
Brian Schepart, Ph.D., Laboratory Director

**ENVIRONMENTAL LABORATORY ACCREDITATION CERTIFICATION NUMBERS**  
**NYSDOH ELAP #11179 NJDEPE #73977**



# Waste Stream Technology, Inc.

302 Grote Street  
Buffalo, NY 14207  
(716) 876-5290

## Analytical Data Report

Group Number: 2021-1527

Site: Colon's Citgo

### Field and Laboratory Information

WST ID	Client ID	Matrix	Date Sampled	Date Received	Time
WT07169	BH17 10-12	Soil	07/01/02	07/02/02	17:00
WT07170	BH18 10-11.5	Soil	07/01/02	07/02/02	17:00
WT07171	BH19 6-8	Soil	07/01/02	07/02/02	17:00
WT07172	BH20 10-12	Soil	07/01/02	07/02/02	17:00
WT07173	BH21 10-12	Soil	07/01/02	07/02/02	17:00
WT07174	BH23 10-12	Soil	07/01/02	07/02/02	17:00
WT07175	BH24 10-12	Soil	07/01/02	07/02/02	17:00
WT07176	BH26 8-10	Soil	07/02/02	07/02/02	17:00
WT07177	BH27 10-12	Soil	07/02/02	07/02/02	17:00
WT07178	BH28 10-12	Soil	07/02/02	07/02/02	17:00

## METHODOLOGIES

The specific methodologies employed in obtaining the analytical data reported are indicated on each of the result forms. The method numbers shown refer to the following U.S. Environmental Protection Agency Reference:

Methods for Chemical Analysis of Water and Wastes. EPA 600/4-79-020, March 1979, Revised 1983, U.S. Environmental Monitoring and Support Laboratory, Cincinnati, Ohio 45268.

Federal Register, 40 CFR Part 136: Guidelines Establishing Test Procedures for the Analysis of Pollutants Under the Clean Water Act. Revised July 1992.

Test Methods for Evaluating Solid Waste: Physical/Chemical Methods. Third Edition, Revised December 1996, U.S. EPA SW-846.

Annual Book of ASTM Standards, Volume II. ASTM, 100 Harbor Drive, West Conshohocken, PA 19428-2959.

Standard Methods for the Examination of Water and Wastewater. (20th Edition). American Public Health Association, 1105 18th Street, NW, Washington, D.C. 20036.

## DETECTION LIMIT DEFINITIONS

MDL = Method Detection Limit. When reported, the MDL is the minimum concentration that can be measured and reported with 99 percent confidence that the concentration is greater than zero.

MQL = Method quantitation Limit. The MQL is the minimum concentration that can be reliably reported. The MQL is equal to the concentration of the lowest standard used for the initial calibration of the instrument.

Reporting Limit = A reporting limit is the minimum concentration that can be measured and reported for analyses where initial calibration is not applicable. The reporting limit is based on the specifics of the analysis procedure.

## ORGANIC DATA QUALIFIERS

- U** - Indicates compound was analyzed for but not detected at the stated MQL or Reporting Limit. If the MDL has been reported, U indicates that the compound was not detected at the MDL.
- J** - Indicates an estimated value. This flag is used to qualify the following: when estimating a concentration for tentatively identified compounds where a 1:1 response is assumed; a compound is detected in the sample but the result is less than the method quantitation limit but greater than the statistically calculated laboratory method detection limit; the result for a compound is estimated due to the analysis of a sample beyond the USEPA defined holding time; the result for a compound is estimated due to a quality control sample result that is outside the laboratory quality control recovery limits.
- C** - This flag applies to pesticide results where the identification has been confirmed by GC/MS.
- B** - This flag is used when the analyte is found in the associated blank as well as the sample.
- E** - This flag identifies all compounds whose concentrations exceed the calibration range of the GC/MS instrument of that specific analysis.
- D** - This flag identifies all compounds identified in an analysis at a secondary dilution factor.
- G** - Matrix spike recovery is greater than the expected upper limit of analytical performance.
- L** - Matrix spike recovery is less than the expected lower limit of analytical performance.
- #** - Indicates that a surrogate recovery was found to be outside the expected limits of analytical performance.
- \$** - Indicates that the surrogate compound was diluted out. The sample had to be diluted to obtain analytical results and a recovery could not be calculated.
- (%)** - Indicates that the compound is a surrogate and that the value reported for this compound is in percent recovery. The quality control recovery limits are indicated in the detection limit or QC limits column.

# Waste Stream Technology, Inc.

## 8021 Soil Analysis-NYSDEC List

5030/8021

Site: Colon's Citgo  
Date Sampled: 07/01/02  
Date Received: 07/02/02

Group Number: 2021-1527  
Units: µg/Kg  
Matrix: Soil

WST ID: WT07169  
Client ID: BH17 10-12  
Extraction Date: 07/08/02  
Date Analyzed: 07/08/02

Compound	ML	Result	QC Limits (%)	Qualifier
methyl-t-butylether	625	Not detected		U
benzene	62.5	Not detected		U
toluene	62.5	Not detected		U
ethylbenzene	62.5	Not detected		U
m,p-xylene	125	Not detected		U
o-xylene	62.5	Not detected		U
isopropylbenzene	125	Not detected		U
n-propylbenzene	125	Not detected		U
1,3,5-trimethylbenzene	125	322		
tert-butylbenzene	125	Not detected		U
1,2,4-trimethylbenzene	125	313		
sec-butylbenzene	125	Not detected		U
p-isopropyltoluene	125	Not detected		U
n-butylbenzene	125	713		
naphthalene	125	Not detected		U
a,a,a-Trifluorotoluene (%)		77	73-130	
<b>Dilution Factor</b>	<b>125</b>			

# Waste Stream Technology, Inc.

## 8021 Soil Analysis-NYSDEC List

5030/8021

Site: Colon's Citgo  
Date Sampled: 07/01/02  
Date Received: 07/02/02

Group Number: 2021-1527  
Units: µg/Kg  
Matrix: Soil

WST ID: WT07170  
Client ID: BH18 10-11.5  
Extraction Date: 07/08/02  
Date Analyzed: 07/08/02

Compound	MLL	Result	QC Limits (%)	Qualifier
methyl-t-butylether	625	Not detected		U
benzene	62.5	Not detected		U
toluene	62.5	Not detected		U
ethylbenzene	62.5	Not detected		U
m,p-xylene	125	Not detected		U
o-xylene	62.5	1830		
isopropylbenzene	125	319		
n-propylbenzene	125	780		
1,3,5-trimethylbenzene	125	426		
tert-butylbenzene	125	Not detected		U
1,2,4-trimethylbenzene	125	593		
sec-butylbenzene	125	Not detected		U
p-isopropyltoluene	125	Not detected		U
n-butylbenzene	125	439		
naphthalene	125	Not detected		U
a,a,a-Trifluorotoluene (%)		80	73-130	
<b>Dilution Factor</b>	<b>125</b>			

**Waste Stream Technology, Inc.**  
**8021 Soil Analysis-NYSDEC List**  
**5030/8021**

Site: Colon's Citgo  
 Date Sampled: 07/01/02  
 Date Received: 07/02/02

Group Number: 2021-1527  
 Units: µg/Kg  
 Matrix: Soil

WST ID: WT07171  
 Client ID: BH19 6-8  
 Extraction Date: 07/08/02  
 Date Analyzed: 07/08/02

Compound	ML	Result	QC Limits (%)	Qualifier
methyl-t-butylether	625	Not detected		U
benzene	62.5	Not detected		U
toluene	62.5	173		
ethylbenzene	62.5	525		
m,p-xylene	125	5900		
o-xylene	62.5	3200		
isopropylbenzene	125	Not detected		U
n-propylbenzene	125	771		
1,3,5-trimethylbenzene	125	4630		D
tert-butylbenzene	125	Not detected		U
1,2,4-trimethylbenzene	125	13400		D
sec-butylbenzene	125	Not detected		U
p-isopropyltoluene	125	Not detected		U
n-butylbenzene	125	6460		D
naphthalene	125	2090		
a,a,a-Trifluorotoluene (%)		82	73-130	
<b>Dilution Factor</b>	<b>125</b>			



**Waste Stream Technology, Inc.**  
**8021 Soil Analysis-NYSDEC List**  
**5030/8021**

Site: Colon's Citgo  
 Date Sampled: 07/01/02  
 Date Received: 07/02/02

Group Number: 2021-1527  
 Units: µg/Kg  
 Matrix: Soil

WST ID: WT07172  
 Client ID: BH20 10-12  
 Extraction Date: 07/08/02  
 Date Analyzed: 07/08/02

Compound	MQL	Result	QC Limits (%)	Qualifier
methyl-t-butylether	625	Not detected		U
benzene	62.5	Not detected		U
toluene	62.5	Not detected		U
ethylbenzene	62.5	Not detected		U
m,p-xylene	125	369		
o-xylene	62.5	1020		
isopropylbenzene	125	676		
n-propylbenzene	125	970		
1,3,5-trimethylbenzene	125	Not detected		U
tert-butylbenzene	125	Not detected		U
1,2,4-trimethylbenzene	125	Not detected		U
sec-butylbenzene	125	Not detected		U
p-isopropyltoluene	125	Not detected		U
n-butylbenzene	125	765		
naphthalene	125	Not detected		U
a,a,a-Trifluorotoluene (%)		85	73-130	
<b>Dilution Factor</b>	<b>125</b>			

# Waste Stream Technology, Inc.

## 8021 Soil Analysis-NYSDEC List

5030/8021

Site: Colon's Citgo  
Date Sampled: 07/01/02  
Date Received: 07/02/02

Group Number: 2021-1527  
Units: µg/Kg  
Matrix: Soil

WST ID: WT07173  
Client ID: BH21 10-12  
Extraction Date: 07/08/02  
Date Analyzed: 07/08/02

Compound	ML	Result	QC Limits (%)	Qualifier
methyl-t-butylether	625	Not detected		U
benzene	62.5	Not detected		U
toluene	62.5	254		
ethylbenzene	62.5	Not detected		U
m,p-xylene	125	1690		
o-xylene	62.5	13900		D
isopropylbenzene	125	2440		
n-propylbenzene	125	8630		D
1,3,5-trimethylbenzene	125	2260		
tert-butylbenzene	125	Not detected		U
1,2,4-trimethylbenzene	125	5890		D
sec-butylbenzene	125	1890		
p-isopropyltoluene	125	Not detected		U
n-butylbenzene	125	12400		D
naphthalene	125	1580		
a,a,a-Trifluorotoluene (%)		87	73- 130	
<b>Dilution Factor</b>	<b>125</b>			

# Waste Stream Technology, Inc.

## 8021 Soil Analysis-NYSDEC List

5030/8021

Site: Colon's Citgo  
Date Sampled: 07/01/02  
Date Received: 07/02/02

Group Number: 2021-1527  
Units: µg/Kg  
Matrix: Soil

WST ID: WT07174  
Client ID: BH23 10-12  
Extraction Date: 07/08/02  
Date Analyzed: 07/09/02

Compound	ML	Result	QC Limits (%)	Qualifier
methyl-t-butylether	6250	Not detected		U
benzene	625	Not detected		U
toluene	625	11200		
ethylbenzene	625	18200		
m,p-xylene	1250	102000		D
o-xylene	625	111000		D
isopropylbenzene	1250	3770		
n-propylbenzene	1250	20300		
1,3,5-trimethylbenzene	1250	24100		
tert-butylbenzene	1250	Not detected		U
1,2,4-trimethylbenzene	1250	169000		D
sec-butylbenzene	1250	Not detected		U
p-isopropyltoluene	1250	Not detected		U
n-butylbenzene	1250	30400		D
naphthalene	1250	9970		
a,a,a-Trifluorotoluene (%)		110	73- 130	
<b>Dilution Factor</b>	<b>1250</b>			

# Waste Stream Technology, Inc.

8021 Soil Analysis-NYSDEC List

5030/8021

Site: Colon's Citgo  
Date Sampled: 07/01/02  
Date Received: 07/02/02

Group Number: 2021-1527  
Units: µg/Kg  
Matrix: Soil

WST ID: WT07175  
Client ID: BH24 10-12  
Extraction Date: 07/08/02  
Date Analyzed: 07/08/02

Compound	MQL	Result	QC Limits (%)	Qualifier
methyl-t-butylether	625	Not detected		U
benzene	62.5	191		
toluene	62.5	645		
ethylbenzene	62.5	2090		
m,p-xylene	125	1600		
o-xylene	62.5	8740		D
isopropylbenzene	125	1290		
n-propylbenzene	125	2690		
1,3,5-trimethylbenzene	125	996		
tert-butylbenzene	125	Not detected		U
1,2,4-trimethylbenzene	125	9620		D
sec-butylbenzene	125	Not detected		U
p-isopropyltoluene	125	Not detected		U
n-butylbenzene	125	19000		D
naphthalene	125	3010		
a,a,a-Trifluorotoluene (%)		88	73-130	

Dilution Factor 125

# Waste Stream Technology, Inc.

8021 Soil Analysis-NYSDEC List

5030/8021

Site: Colon's Citgo  
Date Sampled: 07/02/02  
Date Received: 07/02/02

Group Number: 2021-1527  
Units: µg/Kg  
Matrix: Soil

WST ID: WT07176  
Client ID: BH26 8-10  
Extraction Date: 07/08/02  
Date Analyzed: 07/08/02

Compound	MQL	Result	QC Limits (%)	Qualifier
methyl-t-butylether	625	Not detected		U
benzene	62.5	Not detected		U
toluene	62.5	205		
ethylbenzene	62.5	Not detected		U
m,p-xylene	125	1900		
o-xylene	62.5	22400		D
isopropylbenzene	125	3170		
n-propylbenzene	125	Not detected		U
1,3,5-trimethylbenzene	125	Not detected		U
tert-butylbenzene	125	Not detected		U
1,2,4-trimethylbenzene	125	Not detected		U
sec-butylbenzene	125	Not detected		U
p-isopropyltoluene	125	Not detected		U
n-butylbenzene	125	31600		D
naphthalene	125	183		
a,a,a-Trifluorotoluene (%)		89	73-130	
<b>Dilution Factor</b>	<b>125</b>			

# Waste Stream Technology, Inc.

## 8021 Soil Analysis-NYSDEC List

5030/8021

Site: Colon's Citgo  
 Date Sampled: 07/02/02  
 Date Received: 07/02/02

Group Number: 2021-1527  
 Units: µg/Kg  
 Matrix: Soil

WST ID: WT07177  
 Client ID: BH27 10-12  
 Extraction Date: 07/08/02  
 Date Analyzed: 07/08/02

Compound	ML	Result	QC Limits (%)	Qualifier
methyl-t-butylether	625	Not detected		U
benzene	62.5	Not detected		U
toluene	62.5	Not detected		U
ethylbenzene	62.5	Not detected		U
m,p-xylene	125	Not detected		U
o-xylene	62.5	5600		D
isopropylbenzene	125	4320		D
n-propylbenzene	125	Not detected		U
1,3,5-trimethylbenzene	125	Not detected		U
tert-butylbenzene	125	Not detected		U
1,2,4-trimethylbenzene	125	Not detected		U
sec-butylbenzene	125	Not detected		U
p-isopropyltoluene	125	Not detected		U
n-butylbenzene	125	18100		
naphthalene	125	Not detected		U
a,a,a-Trifluorotoluene (%)		84	73- 130	

**Dilution Factor 125**

# Waste Stream Technology, Inc.

8021 Soil Analysis-NYSDEC List

5030/8021

Site: Colon's Citgo  
Date Sampled: 07/02/02  
Date Received: 07/02/02

Group Number: 2021-1527  
Units: µg/Kg  
Matrix: Soil

WST ID: WT07178  
Client ID: BH28 10-12  
Extraction Date: 07/08/02  
Date Analyzed: 07/08/02

Compound	MQL	Result	QC Limits (%)	Qualifier
methyl-t-butylether	625	Not detected		U
benzene	62.5	Not detected		U
toluene	62.5	94.3		
ethylbenzene	62.5	Not detected		U
m,p-xylene	125	Not detected		U
o-xylene	62.5	18700		
isopropylbenzene	125	2630		
n-propylbenzene	125	Not detected		U
1,3,5-trimethylbenzene	125	Not detected		U
tert-butylbenzene	125	Not detected		U
1,2,4-trimethylbenzene	125	2730		
sec-butylbenzene	125	1110		
p-isopropyltoluene	125	Not detected		U
n-butylbenzene	125	20600		
naphthalene	125	Not detected		U
a,a,a-Trifluorotoluene (%)		87	73-130	
<b>Dilution Factor</b>	<b>125</b>			

# Waste Stream Technology, Inc.

## 8021 Soil Method Blank Analysis

5030/8021

Site: Colon's Citgo  
Date Sampled: NA  
Date Received: NA

Group Number: 2021-1527  
Units: µg/Kg

WST ID: MB070802  
Client ID: NA  
Extraction Date: 07/08/02  
Date Analyzed: 07/08/02

Compound	ML	Result	QC Limits (%)	Qualifier
methyl-t-butylether	625	Not detected		U
benzene	62.5	Not detected		U
toluene	62.5	Not detected		U
ethylbenzene	62.5	Not detected		U
m,p-xylene	125	Not detected		U
o-xylene	62.5	Not detected		U
isopropylbenzene	125	Not detected		U
n-propylbenzene	125	Not detected		U
1,3,5-trimethylbenzene	125	Not detected		U
tert-butylbenzene	125	Not detected		U
1,2,4-trimethylbenzene	125	Not detected		U
sec-butylbenzene	125	Not detected		U
p-isopropyltoluene	125	Not detected		U
n-butylbenzene	125	Not detected		U
naphthalene	125	Not detected		U
a,a,a-Trifluorotoluene (%)		77	73- 130	

**Dilution Factor** 125  
MB denotes Method Blank  
NA denotes Not Applicable



# CHAIN OF CUSTODY

# WASTE STREAM

TECHNOLOGY

Waste Stream Technology Inc.  
302 Grote Street, Buffalo, NY 14207  
(716) 876-5290 • FAX (716) 876-2412

OFFICE USE ONLY

GROUP # 3020-1527

DUE DATE \_\_\_\_\_

PAGE 1 OF 1

REPORT TO: LCS Inc  
P.O. Box 406  
R. Falls, NY 14205

CONTACT Doug Reid

PH # ( ) 716-845-6145

FAX # ( ) 716-845-6164

BILL TO: LCS Inc

PO# 02R113-23#2

PROJECT DESCRIPTION Colony Group

SAMPLER SIGNATURE M.C. [Signature]

DW DRINKING WATER  
GW GROUND WATER  
SW SURFACE WATER  
WW WASTE WATER  
O OIL  
SL SLUDGE  
SO SOIL  
S SOLID  
W WIPE  
OTHER

TURN AROUND TIME: 10 BETA

QUOTATION NUMBER: \_\_\_\_\_

ARE SPECIAL DETECTION LIMITS REQUIRED:  
YES NO  
If yes please attach requirements.

Is a QC Package required:  
YES NO  
If yes please attach requirements

## ANALYSES TO BE PERFORMED

SAMPLE ID	DATE SAMPLED	TIME OF SAMPLING	SAMPLE TYPE	TOTAL NO. OF CONTAINERS	ANALYSES TO BE PERFORMED										TYPE OF CONTAINER/ COMMENTS:	OFFICE USE ONLY WST. I.D.	
					1	2	3	4	5	6	7	8	9	10			
1 BH17 7-12	7/1/02		SO	2	X											90% Glass	76
2 BH19 10-11-5																	70
3 BH19 6-8																	71
4 BH20 12-12																	73
5 BH21 10-12																	72
6 BH23 1-12																	74
7 BH24 12-12																	75
8 BH16 3-10	7/2/02																76
9 BH27 10-12																	77
10 BH28 10-12																	78

REMARKS:

RELINQUISHED BY: <u>M.C. [Signature]</u>	DATE: <u>7/2/02</u>	TIME: <u>1330</u>	RECEIVED BY: <u>[Signature]</u>	DATE: <u>7/2/02</u>	TIME: <u>1330</u>
RELINQUISHED BY: <u>[Signature]</u>	DATE: <u>7/2/02</u>	TIME: <u>1629</u>	RECEIVED BY: <u>[Signature]</u>	DATE: <u>7/2/02</u>	TIME: <u>1700</u>

**New York State Department of Environmental Conservation**

**Division of Environmental Remediation, Region 8**

6274 East Avon-Lima Road, Avon, New York 14414-9519

Phone: (716) 226-2466 • FAX: (716) 226-8139

Website: [www.dec.state.ny.us](http://www.dec.state.ny.us)

*file*



Erin M. Crotty  
Commissioner

August 12, 2002

Sheila D'Cruz  
ARCO  
301 Lindenwood Dr Suite 102  
Malvern, PA 19353

Colon Automotives  
Mr. Ronald Colon  
799 N. Clinton Ave  
Rochester, NY 14605

Re: Colon Automotive  
Rochester (C), Monroe (C)  
Spill #9501681 & 0200094

Dear Ms. D'Cruz and Mr. Colon:

This is to inform you that as a result of an investigation by our Department, we consider your companies responsible for the referenced spills. Under Article 12 of the Navigation Law, Section 192, any person who discharges petroleum without a permit and fails to promptly clean up such prohibited discharge may be subject to a penalty of up to \$25,000 a day.

To expedite the cleanup, the Department has requested your company do the necessary work to remediate the situation. Please be advised that if you fail to complete the cleanup, the Department will hire a standby contractor to do the necessary work. Please advise us within ten days of receipt of this letter if you will accept responsibility for cleanup.

Refusal to accept responsibility will lead to the payment of the bill by the NYS Oil Spill Compensation Fund. The State will then bill you for all direct and indirect costs regarding the cleanup including all Department staff expenses. A penalty for non compliance with your responsibility under Article 12 of the Navigation Law may also be pursued by the Attorney General's Office.

If you have any questions or comments regarding this matter you may contact me at the above address or by telephone.

Sincerely,

*Carl A. Hettenbaugh*

Carl Hettenbaugh

cc: Mark VanValkenburg MCHD

**New York State Department of Environmental Conservation**

**Division of Environmental Remediation, Region 8**

6274 East Avon-Lima Road, Avon, New York 14414-9519

Phone: (716) 226-2466 • FAX: (716) 226-8139

Website: [www.dec.state.ny.us](http://www.dec.state.ny.us)



August 12, 2002

Sheila D'Cruz  
ARCO  
301 Lindenwood Dr Suite 102  
Malvern, PA 19353

Colon Automotives  
Mr. Ronald Colon  
799 N. Clinton Ave  
Rochester, NY 14605

Re: Colon Automotive  
Rochester (C), Monroe (C)  
Spill #9501681 & 0200094

Dear Ms. D'Cruz and Mr. Colon:

This is to inform you that as a result of an investigation by our Department, we consider your companies responsible for the referenced spills. Under Article 12 of the Navigation Law, Section 192, any person who discharges petroleum without a permit and fails to promptly clean up such prohibited discharge may be subject to a penalty of up to \$25,000 a day.

To expedite the cleanup, the Department has requested your company do the necessary work to remediate the situation. Please be advised that if you fail to complete the cleanup, the Department will hire a standby contractor to do the necessary work. Please advise us within ten days of receipt of this letter if you will accept responsibility for cleanup.

Refusal to accept responsibility will lead to the payment of the bill by the NYS Oil Spill Compensation Fund. The State will then bill you for all direct and indirect costs regarding the cleanup including all Department staff expenses. A penalty for non compliance with your responsibility under Article 12 of the Navigation Law may also be pursued by the Attorney General's Office.

If you have any questions or comments regarding this matter you may contact me at the above address or by telephone.

Sincerely,

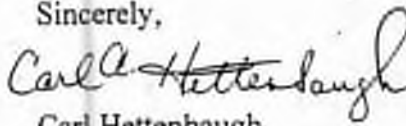
A handwritten signature in cursive script that reads "Carl A. Hettenbaugh". The signature is written in dark ink and is positioned above the printed name.

Carl Hettenbaugh

cc: Mark VanValkenburg MCHD

September 20, 2002

Mr. Carl Hettenbaugh  
NYSDEC- Region 8  
6274 E. Avon-Lima Road  
Avon, New York 14414-9519

**Re: NYSDEC Spill Number 0200094  
Colon's Citgo Station  
799 North Clinton Avenue  
Rochester, New York  
LCS Project Number 02R113.26**



Dear Mr. Hettenbaugh:

As you are aware, Lender Consulting Services, Inc. (LCS) completed intrusive investigations focussing on the soil and perched groundwater impact at the above-referenced site. The findings of those investigations were presented within reports dated April 9, 2002 and July 30, 2002. These studies were previously provided to the New York State Department of Environmental Conservation (NYSDEC). Generally those reports concluded that the site was impacted by petroleum-related volatile organic compounds (VOCs).

Please find enclosed a copy of the Remedial Action Plan (RAP) for the above-referenced subject property. If you have any questions regarding the RAP, please contact our office. Upon acceptance of the RAP, please issue an acknowledgement letter to LCS. Following receipt of the acceptance letter, LCS will contact our client regarding scheduling the work.

If you have any questions in the interim, please contact our office.

With every kindest wish for your continued success, I remain,

Sincerely yours,

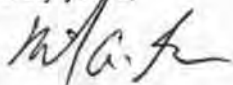

Michael Lesakowski  
General Manager- Central New York  
Environmental Scientist



Douglas B. Reid  
VP, Environmental Services  
Environmental Scientist

cc: Philip Silver, Esq.

**REMEDIAL ACTION PLAN**  
**799 North Clinton Avenue**  
**Rochester, New York**  
**September 20, 2002**

**Background**

Lender Consulting Services, Inc. (LCS) completed a Phase I Environmental Site Assessment report dated February 22, 2002 (see Figure 1), which identified the following recognized environmental conditions on-site.

- The subject property is currently and historically has been utilized as a gasoline station;
- According to historical street directories, the subject property has previously been developed with a dry cleaning operation and commercial printing operation from at least 1950 through at least 1957;
- According to the City of Rochester municipal records, several gasoline underground storage tanks (USTs) have been installed and removed on-site since at least 1963;
- According to the site owner, at least one fuel oil UST was removed from the west side of the subject structure approximately eight years ago;
- According to the site owner, at least one waste oil UST was removed from the west side of the subject structure approximately eight years ago;
- According to the site owner, an in-ground hydraulic lift was removed from the subject structure approximately six years ago;
- No documentation relative to removal and/or installation of the former gasoline, fuel oil or waste oil USTs, including the impact, if any, to on-site soils proximate to the former USTs was available at that time;
- No documentation relative to the removal of the former in-ground lift, including the impact, if any, to on-site soils proximate to the former in-ground lift was available at that time; and,
- An "active" New York State Department of Environmental Conservation (NYSDEC) spill is listed for the subject property (this spill is associated with contamination discovered during on-site construction activities in 1995).

Due to the above-referenced recognized environmental conditions, LCS completed a Limited and Focused Subsurface Investigation on-site to better assess the environmental quality of the soils over the entire site. These areas included the areas of the current gasoline UST, the current pump islands, former gasoline USTs, the former fuel oil UST, the former waste oil UST, the former commercial printing facility area and the former dry cleaning facility area. That report, dated April 9, 2002, identified the presence of petroleum-impacted soils on-site with chemicals at concentrations above NYSDEC guidance values. Areas of impact included the areas of the former gasoline USTs, east of the southern pump islands and proximate to the former fuel oil UST. Constituents of concern included volatile organic compounds (VOCs), typically associated with gasoline products. There was no evidence of impact from the former dry cleaner or printing operations.

Due to the presence of petroleum-impacted soils documented on-site at the time of LCS' initial subsurface investigation, NYSDEC Spill No. 0200094 was assigned to the site. In a letter dated April 26, 2002, the NYSDEC indicated that further investigation of the subject property was warranted on-site. As such, LCS developed an Additional Site Investigation Work Plan (work plan), dated May 24, 2002, which was submitted to the NYSDEC. In a conversation with Carl Hettenbaugh of the NYSDEC on June 17, 2002, the NYSDEC indicated approved the work plan as submitted.

**REMEDIAL ACTION PLAN  
799 North Clinton Avenue  
Rochester, New York  
September 20, 2002**

LCS completed an additional subsurface investigation for the subject property; the results of that investigation are summarized within LCS Additional Subsurface Investigation report dated July 30, 2002. That investigation consisted of an intrusive investigation to better determine the environmental quality of the soils in the areas of impacted areas identified in the previous study and to better determine the groundwater conditions on-site. Soil and groundwater samples were collected with selected samples submitted for laboratory analyses. In addition, a qualitative exposure assessment and receptor analysis was completed to assess potential exposure pathways of contaminants noted on-site and identification of potential receptors of those contaminants.

The following summarizes the findings of LCS' investigations in the impacted areas.

Twenty-eight test borings and five temporary monitoring wells (TPMWs) were completed on-site (See Figure 2 – Site Investigation Map). Generally, VOC-impacted soils were identified at six to eight feet below ground surface (ft. bgs) in the area north of the pump islands and 10-12 ft. bgs in the other areas investigated on-site (one location, BH26, indicated VOC impact at eight to 10 ft. bgs). Generally, bedrock was encountered within 12 ft. bgs. VOC-impact was noted to the perched groundwater in three of the four TPMWs sampled. Due to the lack of MtBE in all of the samples for which it was tested, it appears that the petroleum release has not occurred within the last approximately 15 years. Refer to LCS' intrusive study reports dated April 9 and July 30, 2002 for detailed results of the studies.

#### **History of Petroleum Storage**

Based on research and observations by LCS, the subject property is developed with one structure, which is currently utilized as a mini-mart and as an automotive repair shop. According to the current owner, the current building was constructed in the late 1950s or early 1960s. Historic City of Rochester Street Directories and historic Sanborn maps confirm that the subject property has been utilized as a gasoline and/or automotive service station since the early 1960s.

A previous owner of the subject property has been identified as Atlantic Richfield Company (ARCO). According to the current owner, the previous owner also operated on-site as a gasoline and automotive service station until approximately 1983. City of Rochester building and fire department records indicate that gasoline and fuel oil USTs were installed on-site in 1963 and four gasoline USTs were removed from the site in 1983, prior to the current owner taking ownership. Furthermore, the current owner has indicated that the USTs removal was a stipulation of the sale at that time. Also according to the current owner, the subject property was utilized as an automotive service station, which did not include gasoline sales, from 1983 until 1995. The existing 15,000-gallon gasoline UST was installed in 1995.

#### **Water Supply**

According to research completed by LCS, the subject property and surrounding area is connected to municipal water.



**REMEDIAL ACTION PLAN**  
799 North Clinton Avenue  
Rochester, New York  
September 20, 2002

**Intended Future Property Use**

LCS has been informed that the operations on the subject property are to remain as currently conducted.

**REMEDIAL ACTION PLAN**

Prior to initiation of the site work, the NYSDEC will be notified of the proposed schedule such that they can monitor the work, if desired.

**Soil Removal**

Excavation of the impacted soil is a practical method to address the impacted areas north and west of the subject structure and north of the pump islands. Two separate excavations will be completed. The limits of the excavations will be based on the results of the previous work as well as field observations and PID screening; however, based on our current understanding of site conditions, the anticipated extent is shown on Figure 3 (Remedial Action Plan). The impacted soils and perched groundwater in the area west of the subject structure is discussed below.

At the completion of the excavations, composite confirmatory soil samples will be collected from each of the sidewalls and at least one composite soil sample will be collected from the bottom of each excavation (due to the shallow depth of bedrock, it is not clear that sampling of the base of the excavation will be possible). All confirmatory samples will be submitted to a NYSDOH approved laboratory for analysis in accordance with USEPA Method 8021 for Spill Technology and Remediation Series (STARS) parameters. The results will be compared to TAGM 4046 recommended soil cleanup objective guidance values. The environmental quality of the soils remaining will be documented through laboratory analysis.

Depending on the volume of soils, the excavated impacted soil will either be temporarily stockpiled on-site (on 10 mill plastic and covered with 6 mill plastic) or loaded directly into trucks for disposal. Excavated impacted soils will be disposed of at an approved waste disposal facility (documented with disposal receipts). Prior to shipping soils off-site for disposal, the soils will be characterized.

**Excavation Closure**

Following the completion of the excavations, they will be backfilled with segregated non-impacted soil/fill and gravel from an off-site source and brought to approximately the original grade.

**Groundwater Treatment**

Groundwater was collected from four temporary groundwater monitoring wells and is summarized within LCS' previous subsurface investigation report dated July 30, 2002. Based on the groundwater data collected to date, apparent seasonal perched groundwater was observed above bedrock in four of the five TPMWs installed on-site. TPMW1 was noted to be dry at the time of sample collection.

**REMEDIAL ACTION PLAN  
799 North Clinton Avenue  
Rochester, New York  
September 20, 2002**

Due to the apparent seasonal nature of on-site groundwater, it is anticipated that any groundwater that is encountered on-site during soil excavation activities will be pumped from the excavation into dedicated containers (i.e., drums or holding tanks), characterized as required and transported and disposed of at an approved off-site location. No other groundwater treatment is currently anticipated.

**Conclusion**

The remedial activities described above have been successful on other sites with similar contaminant concentrations and subsurface characteristics. As such, LCS believes these methods of remediation will adequately address the petroleum-impacted soil and groundwater.

**Report**

At the completion of the work described within the RAP, LCS will prepare a summary report describing the work activities completed including soil testing results and copies of all other relevant documentation generated.

**FIGURE 1**  
**SITE LOCATION MAP**

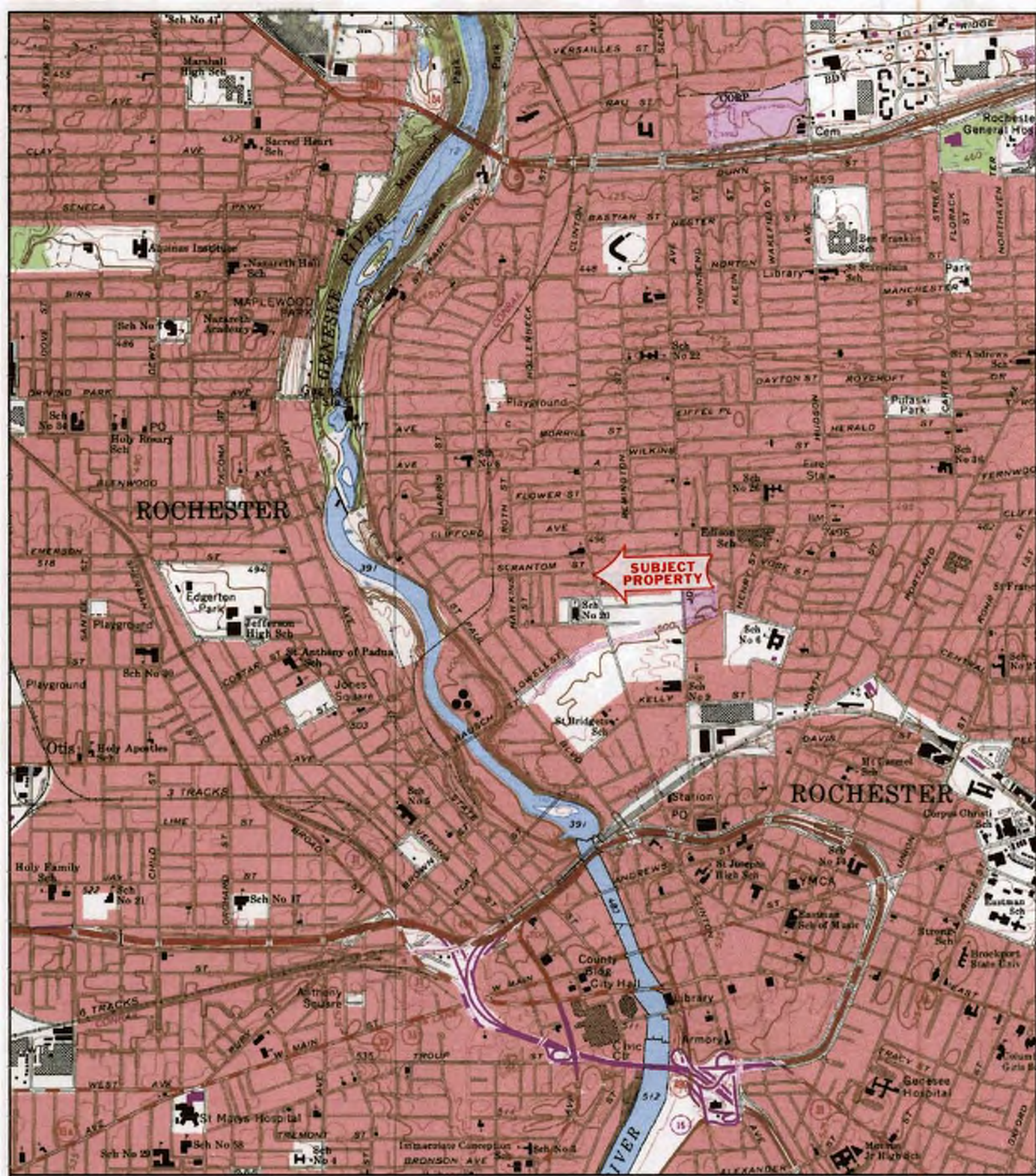

Name: ROCHESTER EAST  
 Date: 7/22/2002  
 Scale: 1 inch equals 2000 feet

Location: 043° 10' 19.3" N 077° 37' 02.6" W  
 Caption: Figure 1. Site Location Map

**FIGURE 2**  
**SITE INVESTIGATION PLAN**

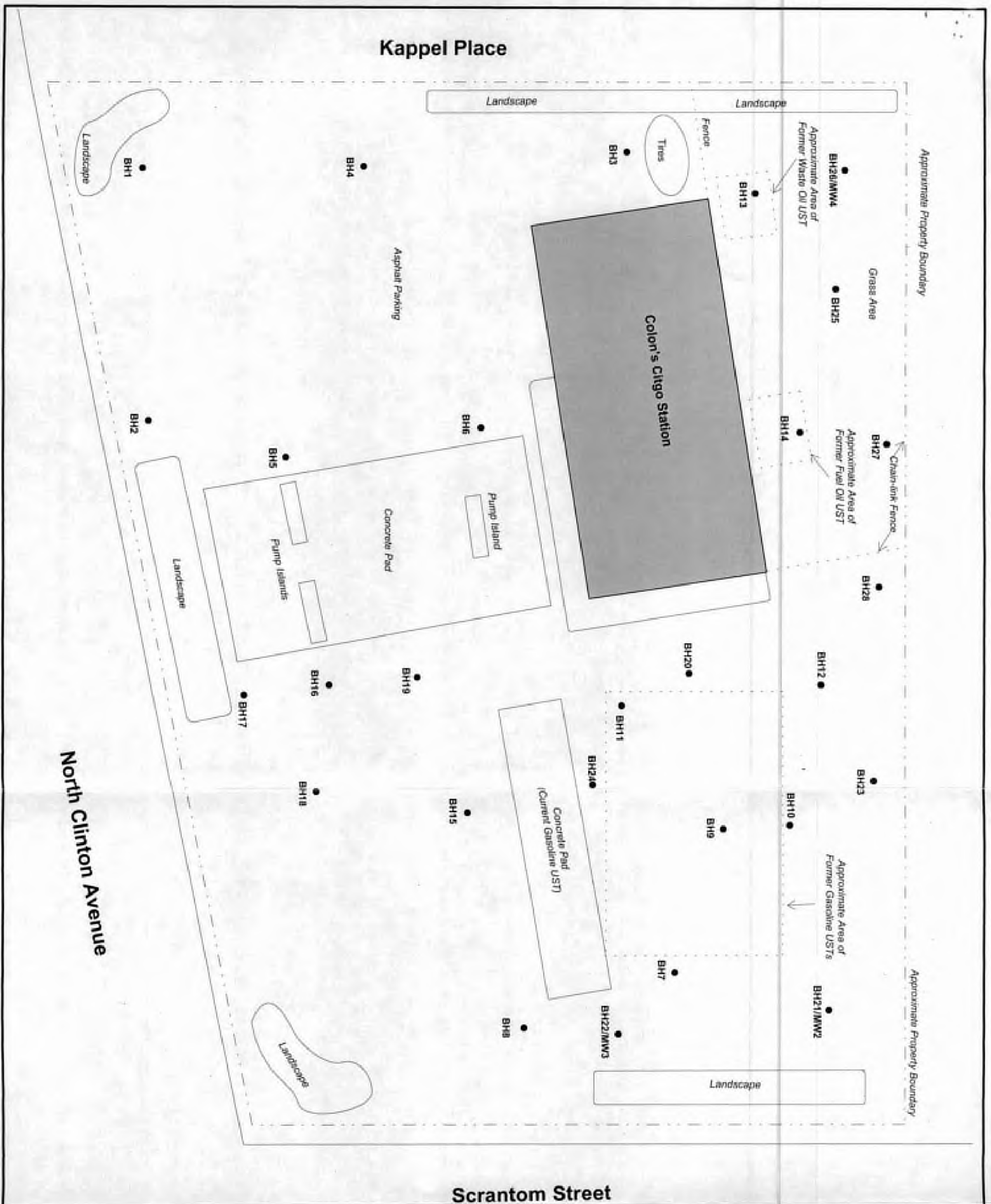

SCALE: ONE INCH IS  
APPROXIMATELY 15 FEET

PREPARED BY LCS, INC.

**FIGURE 2 - SITE INVESTIGATION MAP  
799 NORTH CLINTON AVENUE  
ROCHESTER, NEW YORK**

**FIGURE 3**  
**REMEDIAL ACTION PLAN**

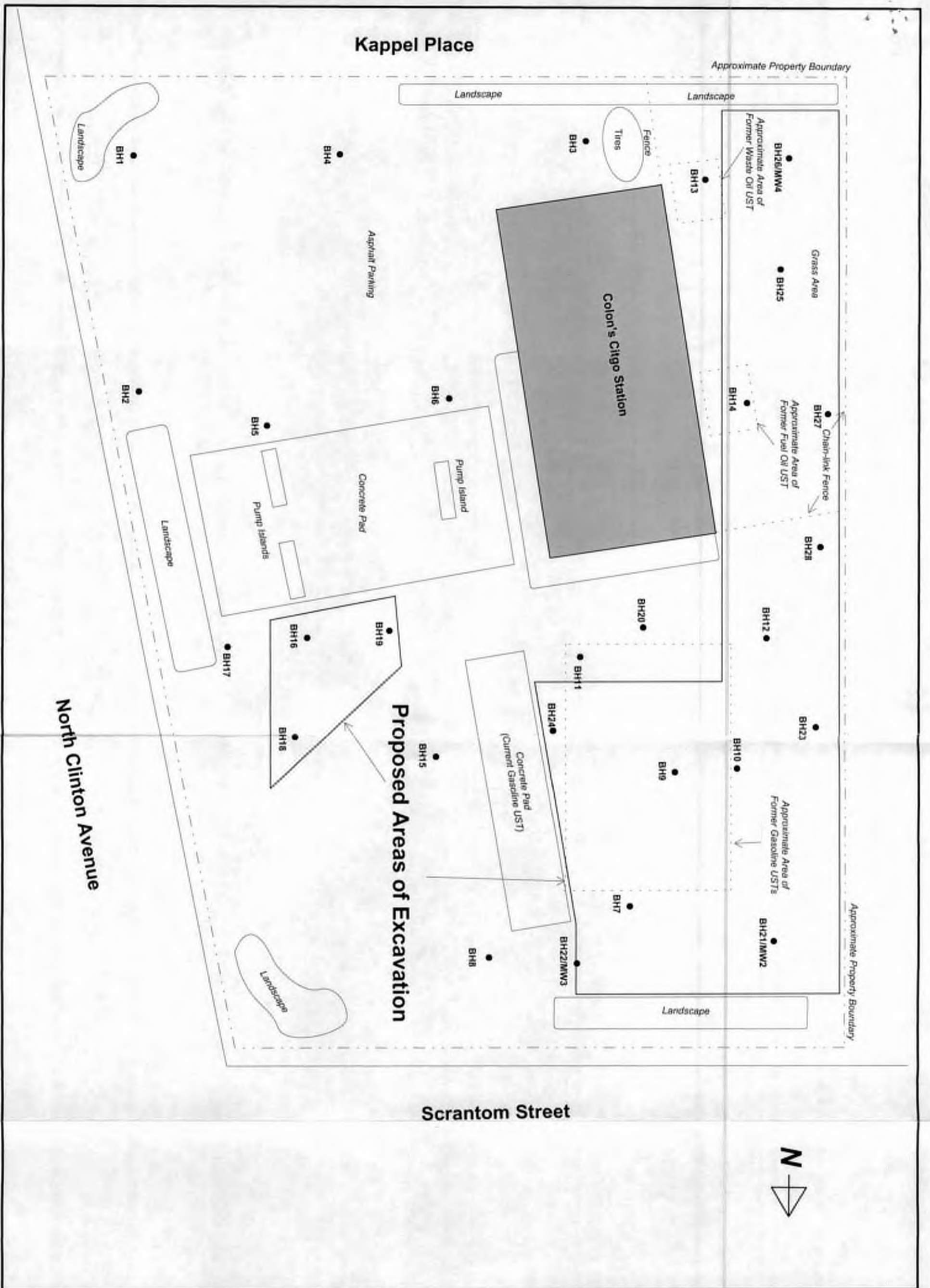

SCALE: ONE INCH IS  
APPROXIMATELY 15 FEET

PREPARED BY LCS, INC.

**FIGURE 3 - REMEDIAL ACTION PLAN  
799 NORTH CLINTON AVENUE  
ROCHESTER, NEW YORK**



**New York State Department of Environmental Conservation**  
**Division of Environmental Remediation, Region 8**  
**Bureau of Spill Prevention & Response**  
6274 East Avon-Lima Road, Avon, New York 14414-9519  
**Phone:** (585) 226-2466 • **FAX:** (585) 226-8139  
**Website:** www.dec.state.ny.us



November 14, 2002

Ms. Theresa Haverfield-Schwartz  
Legal Assistant  
BP America Inc.  
200 East Randolph Drive  
Mail Code 2207  
Chicago, Illinois 60601

Dear Ms. Haverfield-Schwartz:

RE: Facility No. 32098  
799 Clinton Avenue  
Rochester (C), Monroe County  
Spill Nos. 9501681 and 0200094

Attached please find two subsurface investigations performed by LCS Inc. at the above-referenced site. These investigations were performed for the present owner, Colon Automotive, at the request of this Department. To date, this Department or its contractors, have not performed any investigations at the site.

If you have any questions or comments regarding this matter, please contact me at the above address or by telephone.

Sincerely,

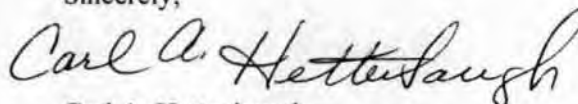

Carl A. Hettenbaugh  
Environmental Program Specialist I  
Bureau of Spill Prevention and Response  
Division of Environmental Remediation

CAH:map



KNAUF

SHAW

LLP

November 4, 2002

Mr. Carl Hettenbaugh  
New York State Department of  
Environmental Conservation  
Region 8  
6274 East Avon-Lima Road  
Avon, New York 14414

RECEIVED

NOV -5 2002

SPILLS / BULK STORAGE  
NYS DEC REGION 8

**Re: Colon Automotive**  
**Spill Nos.: 9501681 and 0200094**

*Rochester (City) Monroe (Co)*

Dear Carl:

We have been retained as environmental counsel for Colon Automotive. We have reviewed your August 12, 2002 letter.

While, as you know, our client is anxious to proceed with cleanup of the property, we disagree with your conclusion that our client is legally responsible for these spills. Based upon information to date, we believe the contamination on site likely arose prior to his purchase of the property and removal of tanks in 1983.

Thank you.

Very truly yours,

**KNAUF SHAW LLP**

ALAN J. KNAUF

AJK/slh

pc: Mr. Ronald Colon

C:\Sherry\Clients\2002\Colon\DEC Letter.wpd



Theresa Haverfield-Schwartz

Legal Assistant  
GBC-Legal

BP America Inc.  
200 East Randolph Drive  
Mail Code 2207  
Chicago, Illinois 60601  
Direct: 312-856-6135  
Fax: 312-856-2433  
Havet1@bp.com

October 28, 2002

Carl Hettenbaugh  
New York State Department of Environmental Conservation  
Division of Environmental Remediation, Region 8  
6274 East Avon-Lima Road  
Avon, NY 14414-9519

RECEIVED

OCT 31 2002

SPILLS / BULK STORAGE  
NYS DEC REGION 8

RE: Facility Number 32098  
799 Clinton Avenue  
Rochester, New York  
Spills: 9501681 and 0200094

*Colon Auto*

Dear Mr. Hettenbaugh:

In your August 12, 2002 letter you mentioned that an investigation by your Department was done of the above-mentioned property. This letter is a request for a copy of the written investigative report that your Department did on this property. This document will further add us in the investigation that we are conducting at this time.

Please immediately forward this report to me at the above-mentioned address. Should you have any questions or need to discuss this matter, please do not hesitate to contact me. Thank you very much for your assistance.

Very truly yours,

*Theresa Haverfield-Schwartz*

Theresa Haverfield-Schwartz  
Paralegal

**New York State Department of Environmental Conservation**  
**Division of Environmental Remediation, Region 8**  
**Bureau of Spill Prevention & Response**  
6274 East Avon-Lima Road, Avon, New York 14414-9519  
**Phone:** (585) 226-2466 • **FAX:** (585) 226-8139  
**Website:** www.dec.state.ny.us



October 1, 2002

Mr. Michael Lesakowski  
LCS, Inc.  
311 Alexander Street, Suite 213  
Rochester, New York 14604

Dear Mr. Lesakowski:

RE: Colon Automotive  
Rochester (C), Monroe County  
Spill No. 0200094

This Department has received and reviewed LCS's Remedial Action Plan (RAP) for the above-referenced site.

The proposed RAP is approved by the Department. You may proceed with the outlined work at your earliest convenience. Please notify this Department at least two days prior to commencing the work outlined in the RAP to allow for scheduling Department oversight.

If you have questions or comments regarding this matter, you may contact me at the above address or by telephone.

Sincerely,



Carl A. Hettenbaugh  
Environmental Program Specialist  
Bureau of Spill Prevention and Response  
Division of Environmental Remediation

CAH:map

cc: M. Leszczynski, Monroe County Health Department



Theresa Haverfield-Schwartz

Legal Assistant  
GBC-Legal

BP America Inc.  
200 East Randolph Drive  
Mail Code 2207  
Chicago, Illinois 60601  
Direct: 312-856-6135  
Fax: 312-856-2433  
Havet1@bp.com

September 5, 2002

Carl Hettenbaugh  
New York State Department of Environmental Conservation  
Division of Environmental Remediation, Region 8  
6274 East Avon-Lima Road  
Avon, NY 14414-9519

RECEIVED

SEP - 9 2002

SPILLS / BULK STORAGE  
NYS DEC REGION 8

RE: Facility Number 32098  
799 Clinton Avenue  
Rochester, New York  
Spills: 9501681 and 0200094

Dear Mr. Hettenbaugh:

We are in receipt of your letter dated August 12, 2002, in which you requested that Atlantic Richfield Company (hereinafter "ARCO") assume responsibility for costs associated with investigation and remediation of the two above-mentioned matters.

We are investigating the matter at this time and will contact you after we have conducted a search for ARCO records. In the interim, if you should have any questions or need to discuss this matter further, please do not hesitate to contact me.

Very truly yours,

Theresa Haverfield-Schwartz  
Legal Assistant

**New York State Department of Environmental Conservation  
Division of Environmental Remediation, Region 8  
Bureau of Spill Prevention & Response**

6274 East Avon-Lima Road, Avon, New York 14414-9519

Phone: (585) 226-2466 • FAX: (585) 226-8139

Website: www.dec.state.ny.us



Erin M. Crotty  
Commissioner

August 28, 2002

Mr. Michael Lesakowski  
LCS  
311 Alexander Street, Suite 213  
Rochester, New York 14604

Dear Mr. Lesakowski:

RE: Colon Automotive  
Rochester (C), Monroe County  
Spill No. 0200094

This Department has received and reviewed LCS's Additional Subsurface Investigation dated July 30, 2002 for the above-referenced site.

Based on the information provided, a Remedial Action Plan (RAP) should be developed to address in particular for the soil and perched water contamination along the western portion of the site.

If you have any questions or comments regarding this matter, please contact me at the above address or by telephone.

Sincerely,

Carl A. Hettenbaugh  
Environmental Program Specialist I  
Bureau of Spill Prevention and Response  
Division of Environmental Remediation

CAH:map

cc: M. Leszczynski, Monroe County Health Department

**From:** "Mike Lesakowski" <mal@lenderconsulting.com>  
**To:** "Carl Hettenbaugh" <cahetten@gw.dec.state.ny.us>  
**Date:** 6/17/02 11:29AM  
**Subject:** Re: Colon Auto Repair, 799 N. Clinton Ave, Rochester Spill0200094

Carl,

Thanks for the reply. I spoke with my client this morning after you and I spoke...He inquired about finding impacted g/w on-site...specifically, if there is seasonal g/w, if present at all, what is their recourse on the remediation end...will we need to proceed with rock wells, or do you think we can deal with perched g/w when the soil is addressed.

Thanks as always for the input,

Mike Lesakowski

**From:** Carl Hettenbaugh  
**To:** Mal@lenderconsulting.com  
**Date:** 6/17/02 10:02AM  
**Subject:** Re: Colon Auto Repair, 799 N. Clinton Ave, Rochester Spill 0200094

As we discussed by phone this morning, I have reviewed LCS Inc.'s ***Additional Site Investigation Work Plan*** for the referenced site. The proposed work plan is approved by this Department. You may proceed with the outlined work at your earliest convenience. Please contact me at least two days prior to the commencement of any of the outlined work to allow for over site by this Department.





ROCHESTER FIRE DEPARTMENT  
150 S PLYMOUTH AVENUE  
ROCHESTER, NY 14614-2277  
PHONE: 716-428-6739  
FAX: 716-428-6785

FACSIMILE COVER SHEET

Date: 5/29/02  
TO: DAVE TILTON  
Dept/Co: D.E.C.  
Fax#: 226-8139  
From: ED FERRANTE  
ROCHESTER FIRE DEPARTMENT

Colon Auto  
Rochester (City)  
Monroe (Co)  
Spill # 0200094

Total number of pages (including this cover sheet) 3

MESSAGE:

If you do not receive all the pages, or have any problems, call 428-6739 immediately.

182049  
799 N Clinton

601

4 tanks removed

2-4-83

1-2, rad

3-4, rad

4-28-95

INSTALLED 1

15000 GAL GAS TANK

3 PUMP 3 STATION

OPERU 2-10-95

THIS  
INFO  
WAS NOTED  
ON A LARGE  
MAP OF THE  
SITE →

B. B. PERMIT	DATE	CONTRACTOR	ADDRESS	(Arco)
322912	3/20/80	City Pump & Tank	799 CLINTON AVE. N. Replace (2) damaged gas pumps	
952561	2-9-83 5-4-95	Bill Johnson OKHR complete 9-10-95	Removed 1-3,000 gal tanks INSTALLED 15000 gal STP GASOLINE TANK 3 pumps	
			799 N. CLINTON AV INSTALLED 1-15000 gal STP GASOLINE TANK OKHR. 5-4-95 3 pumps open 9-10-95.	109
			799 N. CLINTON AVE. 3-4000 gal. gasoline tanks 1-2000 gal. gasoline tank	
			TANK REMOVAL Estimated 7 1985 w/ Arco	
			PUBLIC Arco	
			1- 500 gal fuel oil tank 1- 500 gal. waste oil tank	
			PRIVATE	

June 23, 2003

Mr. Carl Hettenbaugh  
NYSDEC-Region 8  
6274 E. Avon-Lima Road  
Avon, New York 14414-9519

**RE: WORK PLAN  
SOIL VAPOR EXTRACTION SYSTEM (SVE) - NYSDEC SPILL NO. 0200094  
COLON'S CITGO STATION  
799 NORTH CLINTON AVENUE  
ROCHESTER, NEW YORK 14605**

GeoQuest Environmental, Inc. (GeoQuest), is pleased to present this work plan for implementation of a soil vapor extraction system (SVE) as a proposed remedial action to remediate the petroleum impacted soil areas identified in Lender Consulting Services, Inc. (LCS) September 2002 Remedial Action Plan for the Colon's Citgo Station site. We understand that the department has approved LCS's work plan for the removal of petroleum impacted soil at this site (soil removal and disposal). The following work plan presents an alternative remedial action with scope of work, for implementation of a proposed SVE System for the remediation of petroleum (gasoline) impacted soil at the site. We believe that implementation of our proposed SVE System is a technically sound and cost effective remedial alternative for this site. We are providing this work plan for department approval.

#### **1.0 PROJECT UNDERSTANDING**

It is our understanding that Colon's Citgo Station intends to implement a remedial action to remediate the petroleum impacted soil areas identified in the Remedial Action Plan (LCS September 2002). It is our understanding that the NYSDEC has approved LCS's remedial action plan. GeoQuest recommends a SVE System as a remedial alternative for the remediation required at this site.

#### **2.0 OBJECTIVE**

The primary objective of the proposed remediation project work is to reduce the concentration of petroleum impacted soil to levels that meet NYSDEC PSSI requirements or NYSDEC TAGM 4046 Standards for petroleum impacted soil sites. Operation of the proposed SVE System should also reduce the concentration of petroleum impacted groundwater at the Site. An exposure pathway evaluation may be used to inactivate this spill when concentrations of petroleum compounds in soil reach or approach acceptable inactivation levels.

#### **4.0 SCOPE OF WORK**

An in-situ soil vapor extraction (SVE) system is proposed to reduce the petroleum chemical compounds in soil at the spill area that has been defined by LCS at the two areas shown on Figure 1. Effluent vapor monitoring will be conducted to evaluate the effectiveness of the SVE System during the active remediation period. Confirmatory soil samples will be collected after the SVE System is shut down to determine the concentrations of petroleum chemical compounds that may remain. The SVE System rationale, procedures, methods, locations, and analytical laboratory requirements are presented in the following scope of work sections.

#### **4.1 SOIL VAPOR EXTRACTION (SVE)**

Soil vapor extraction (SVE) is one of the most efficient and cost-effective in-situ methods of remediating volatile petroleum compounds that occur in gasoline. Most lighter petroleum hydrocarbons are highly volatile and are relatively easy to strip from the soil and groundwater. Two factors affect the efficiency of a given SVE system: the permeability of the soil and the volatility of the contaminants. These factors affect the contaminant concentration gradient generated in the overburden unsaturated zone and the upper portion of the saturated zone. The concentration gradient, in turn, affects the rate at which contaminants are removed or "stripped" from the petroleum impacted soils and top of the groundwater table. Typically, there is a large initial contaminant mass extraction rate that decreases exponentially with time.

#### **4.2 SOIL VAPOR EXTRACTION SYSTEM (SVE)**

SVE consists of drawing a flux of air (*i.e.*, by a vacuum) through one or more wells which have been completed in the unsaturated zone in the area of petroleum impacted groundwater. The air which moves through the area of contamination from the surface is essentially free of the contaminants of concern. Thus, as the air passes through the contaminated zones in the subsurface, the volatile contaminants will desorb into the air due to the concentration gradient that exists between the vapor concentrations in the soil pores and the fresh air pulled through the soil. Contaminants entrained in the air flow are pulled towards and into extraction wells where they are drawn to the surface. At the surface, these vapors can be released into the atmosphere or treated, depending on vapor concentrations and local regulations. In addition, SVE has the added benefit of aerating the soil, thereby enhancing the aerobic biodegradation process in the subsurface.

The design of an SVE system consists of establishing system design and operational parameters, such as vacuum applied, airflow rate, and radius of influence (ROI). The ideal design includes the positioning of SVE well(s) in the center of and screened across the most impacted areas of soil where the petroleum vapors are most likely to be captured.

#### **Conceptual Design**

The remediation system that has been specified for soil remediation consists of a soil vapor extraction system (SVE). The SVE system will consist of operating components such as: a blower motor, condensate tank, pressure and flow gauges, and the control system. The vacuum from the SVE portion of the system will be applied to the site unsaturated soils from two 2-inch Schedule 40 PVC wells. The wells will be installed to depths ranging from approximately 10 to 12 feet and screened from approximately 10 to 6 feet below ground surface.

A remediation shed (pre-fabricated system enclosure) will be installed around the SVE System equipment to protect the system from the elements. The soil vapor extraction manifold will also be enclosed within the remediation shed.

During start-up and testing of the system, a carbon adsorption system may be provided for air quality control, as it is estimated that during the initial operation of the system, the concentrations of VOCs in the off-gas may exceed the allowable emission limit for VOCs. Once contaminant levels have dropped in the effluent gas to

below the allowable emission limits, use of the carbon adsorption system may be discontinued.

### **System Design Parameters**

The following design parameters have been estimated based on the spill investigation data and our experience with similar subsurface conditions:

- SVE ROI
- Vacuum for achieving desired SVE ROI
- Air flowrate per SVE well at applied vacuum

Based on the soil types that were encountered during LCS's Limited and Focused Subsurface Soil Investigation and Additional Subsurface Investigation and our experience at similar sites, it is estimated that the ROI for the SVE wells will be in the range of approximately 10 feet. GeoQuest has estimated a ROI value of approximately 10 feet for the system design and selection of 16 SVE wells (V1 through V16) at locations shown on Figure 1. The ROI of the AS well is estimated to be approximately 15 feet assuming a ratio of horizontal air travel to vertical air travel being greater than three. Anticipated SVE and AS ROIs are shown on Figure 1.

The design vacuum and flow rate for the SVE blower were estimated to be approximately 20 scfm at 3 inches of mercury (in/hg) vacuum, respectively. However, the final SVE system requirements will be based on evaluation of the proposed SVE System after 180 day of operation. This will allow for monitoring of effluent vapors during the first two quarters of system operation. System adjustments may be made according to the monitoring results during the evaluation period. Adjustments may include additional SVE wells, and adjustments to vacuum rates, if necessary.

### **Final Design Scenario**

The design and installation process may consist of the following major tasks:

- Detailed design of remediation equipment, installation, and data analysis
- Preparation of process, instrumentation and control diagrams
- Treatment system layout and grading details for PVC wells and lateral trenches
- Utilities hookup identification and electrical work
- Preparation of well design details for SVE wells, including location of wells, size and depth of screens, placement of wells
- Well head, piping manifold, and piping/trenching design

Final design and construction specifications may be prepared concurrently with the design process for field installation. The as built SVE System layout will be based on the evaluation of the SVE System after two Quarters of operation and recorded on a diagram.

## **5.0 SYSTEM INSTALLATION - SVE SYSTEM**

Data generated from LCS's Limited and Focused Subsurface Soil Investigation, Additional subsurface

Investigation, and Remedial Action Plan were evaluated during our selection of a SVE System to remediate soil and overburden groundwater, remedial technology, estimation and design of remedial equipment, and selection of operational parameters. Based on the estimated radii of influence (ROI) for the SVE wells (10 feet) a minimum of 16 SVE wells will be required to cover the two petroleum impacted soil areas that have been identified by LCS, see Figure 1. Installation of additional SVE wells may be recommended upon availability of the first and second quarters of effluent air monitoring data, field operational data, and analysis of the data for effectiveness of the remediation program. Potential locations for an additional SVE wells are shown on Figure 1.

### **Electrical Requirements**

Installation of the SVE system will require a 220 volt (single phase or three phase) electric supply, a disconnect, electrical panel, and a timer. GeoQuest has assumed that the existing service at the site may be adapted to provide electrical power. The remediation compound shed and system equipment may be placed at the rear or northwest corner of the site building.

### **SVE Well Installation**

Drilling for installation of the SVE wells will be completed using truck or trailer-mounted hollow-stem auger drilling techniques. Soil sampling will not be conducted during the installation of SVE wells. However, a photoionization detector will be used to screen soil cuttings from the drilling operations.

The SVE wells will consist of approximately three to five feet of 0.010-inch slotted 2-inch diameter PVC well screen and approximately 5 feet of 2-inch blank PVC casing extending to ground surface. A sand pack of Number 3 Monterey silica sand will be placed from the bottom of each screened interval to approximately one foot above the top of the well screen. A bentonite seal will then be placed on top of each sand pack and hydrated. The annular space above the bentonite seal to the ground surface will not be backfilled until SVE lateral pipe is connected to each SVE well. At the ground surface, each SVE well head will be connected to a lateral pipe and connected to the manifold with vacuum blower motor at the remediation shed.

### **Trenching and Piping**

The piping which connects the SVE well heads to the manifold system will consist of 2-inch PVC (Schedule 40). Lateral pipe will be installed into trenches that are approximately 18 inches to two feet below ground surface. Lateral pipe connections will be cement glued prior to backfilling of trenches. The final SVE system requirements for lateral pipe and trenches will be based on the evaluation of the SVE System after two quarters of operation.

### **Disposal of Debris**

Excavated soils will be used as trench backfill. In the event that elevated photoionization detector (PID) readings are observed from soils generated from SVE well installations, the soils will be tested in accordance with the required laboratory analysis prior to transportation for proper off-site disposal. Petroleum impacted soils generated from the installation (drilling) of proposed SVE wells that may require off-site soil disposal based on the results of the previous investigations.

## 6.0 SYSTEM STARTUP AND OPERATIONS & MAINTENANCE (O&M)

It is estimated that the SVE system will be operated for a period of approximately one to two years or until mass removal reaches an asymptote, or the target cleanup levels (NYSDEC Guidance Values for soil and groundwater) are reached. The following sections describe activities to be completed during the one to two year remedial period and additional one year of groundwater monitoring. A revised SVE System operational schedule may be determined upon successful operation and reduction of petroleum concentrations in effluent vapor monitoring during the first two quarters of active remediation.

The site will be initially visited on a daily basis following system startup for a minimum of 5 days to optimize operating conditions. Thereafter, the site will be visited at least once monthly by a technician to check system operation (weekly during the first two months of operation). During these visits, the technician will check the operation of each portion of the SVE System, check the flow rates, vacuum, and check system effluent vapor using a PID.

Accumulated condensate (from the extraction blower) will be collected in the condensate tank (approximately 50-gallon capacity) provided with the system. Once filled, the condensate tank can be manually emptied or auto-drain system may be used. For manual draining, the technician will monitor liquid levels in these tanks via level sensors and/or sight glass. Once the levels in a tank have approached the tank capacity, the technician will transfer condensate flow to an empty 55-gallon tank (as required). Alternately, an auto-drain system may be used, which will automatically pump out the condensate to the designated 55-gallon tank once the system tank becomes full. Condensate generated is a factor of air temperature and humidity, soil moisture levels, and extraction rates. The quantity of condensate generated may fluctuate with operation of the system and seasonally. Therefore, estimates of the total amount of the condensate that will be generated have not been determined. Condensate may be discharged to the sanitary sewer in accordance with an executed NYSDEC stipulation agreement.

### System Monitoring and Reporting

As part of the proposed soil remediation and in accordance with the State (NYSDEC) approved requirements, system monitoring and reporting will be completed during (and after) operation of the SVE system. Periodic monitoring will be conducted on a quarterly/monthly basis and will include the following:

**Monthly PID Monitoring:** PID readings will be monitored from the vapor emissions at the extraction blower and a monthly basis during the first three months of operation and the during the quarterly sampling events. This will be completed to evaluate system operations and determine the rate of mass removal of petroleum volatile organics.

**Quarterly Vapor Effluent Sampling:** Quarterly sampling of the effluent from the extraction blower may be conducted to determine air discharge parameters. The effluent may be analyzed for concentrations of the BTEX compounds in accordance with U.S. EPA Method 8020 (modified for air). The samples may be collected in Tedlar® bags, labeled and sample information entered onto the chain-of-custody forms, and stored away from sunlight until delivered to the laboratory. The effluent vapor will be field monitored with a PID for total organic vapors. The result of the total organic vapor measurement (PID reading) will be discussed with



the NYSDEC and a decision to collect an effluent air sample for laboratory testing will be made based on the total organic vapor measurement (PID reading).

Following receipt of analytical data from each quarterly sampling event, a quarterly sampling report will be prepared in accordance with NYSDEC STARS requirements summarizing activities completed at the site during the previous quarter. The report will include tabulated analytical data, system and operating data, maps showing conditions at the site, laboratory reports, and original chain-of-custody documentation.

## **8.0 PERMITS**

It is anticipated that permits will not be required to discharge vapors from the proposed combined SVE System. Since, Colon's Citgo Station may execute a stipulation agreement for the site spill work with the NYSDEC. However, a construction permit from the City of Rochester may be required for the construction activities at the site for the proposed remediation shed. GeoQuest will assist Colon's Citgo with City of Rochester permits, if required.

## **9.0 REMEDIATION TIME FRAME**

It is estimated that a period of approximately one to two years of operating the SVE system, at rates ranging from approximately 20 to 25 scfm per well at 3 inches of Hg (based on the soil types), may be required to reduce contaminant concentration at or below the proposed NYSDEC cleanup levels. Due to the depth to groundwater, the proposed low flow vacuums will be adequate to capture vapors which may volatilize from both the saturated zone and unsaturated zone. A revised remediation time frame may be determined after the data from the SVE effluent monitoring is reviewed. At the end of the remediation time frame, three groundwater samples will be collected and evaluated for spill inactivation.

Following concurrence by the NYSDEC that the site has been adequately remediated, the remediation system will be abandoned. The abandonment of SVE wells will be conducted in general accordance with the NYSDEC requirements. The SVE System piping that is below the ground surface will remain in place and will be abandoned by grouting the vapor extraction wells with associated laterals in place. The surface expression may be restored in an attempt to match the existing ground surface expression.

## **10.0 HEALTH AND SAFETY**

A site health and safety plan (HASp) will be developed for remedial activities and will also be maintained on-site during the project work activities. A GeoQuest representative will act as an on-site health and safety coordinator for GeoQuest employees.

## **11.0 SCHEDULE**

GeoQuest is prepared to begin with the project work immediately. Based on final design specifications and plans it is anticipated that the combined SVE System installation will require approximately four to six weeks for SVE well installations and lateral pipe installation. Approximately one to two weeks for remediation shed installation and electrical connections, and three to four weeks for SVE equipment delivery.

Soil Remediation - SVE System  
NYSDEC Spill No.0200094  
Colon's Citgo Station  
Rochester, New York

GeoQuest Proposal No. 011303  
January 23, 2003  
Page 7

Quarterly monitoring effluent vapor (air) reports will be submitted by the end of the month following each quarter during the estimated one-year to two-year remediation period.

## 12.0 ACCEPTANCE

If the scope of work described in this work plan are acceptable, please contract us so that we may begin project work for the clean-up.

GeoQuest looks forward to implementing the proposed SVE System as a remedial alternative for petroleum remediation at Colon's Citgo Station.

Respectfully Submitted,

**GeoQuest Environmental, Inc.**

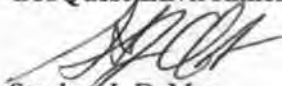

Stephen J. DeMeo  
Principal

cc: Alan Knauf, Esq.  
Ronald Colon

Attachments: Figure 1

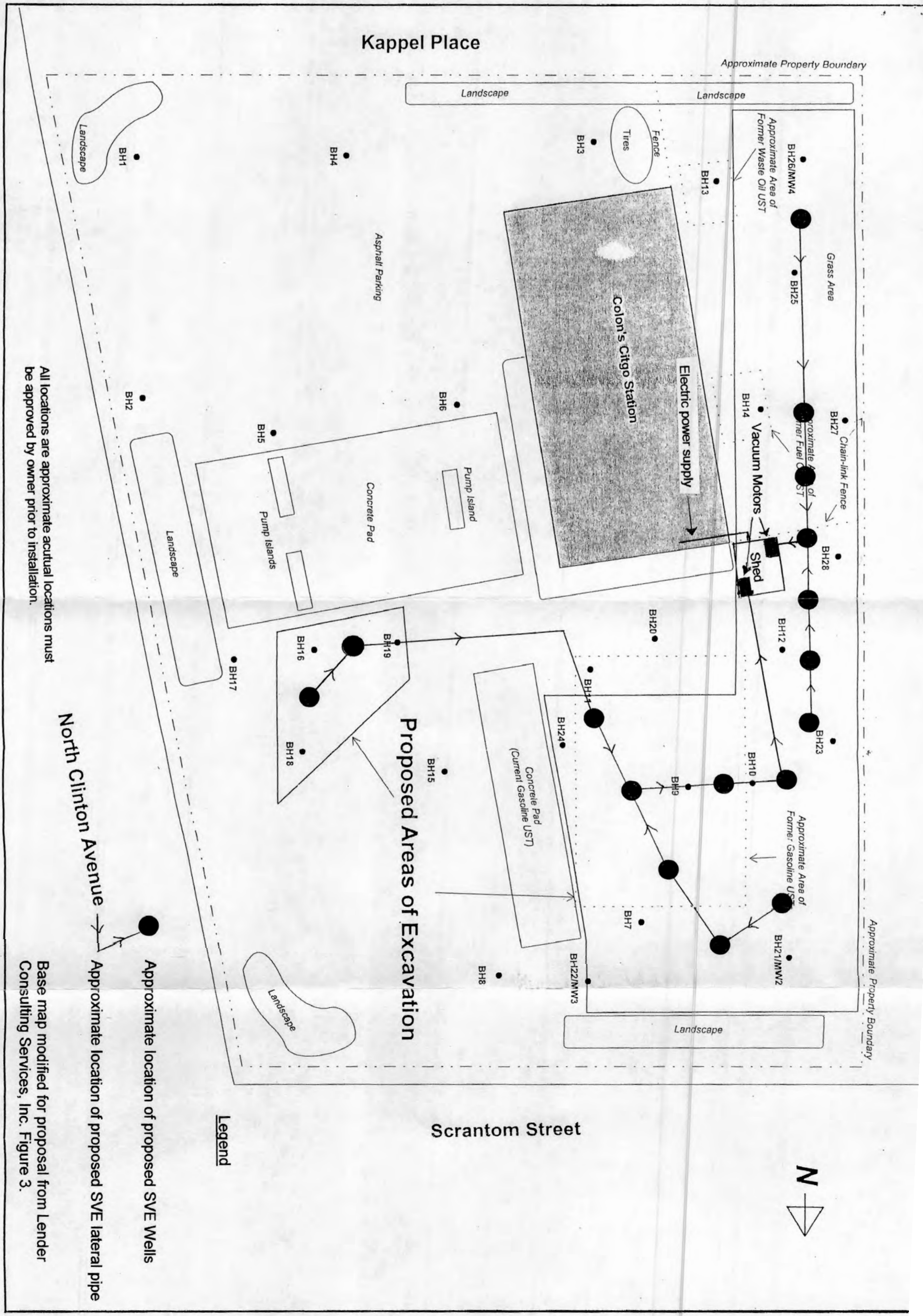

All locations are approximate actual locations must be approved by owner prior to installation.

Base map modified for proposal from Lender Consulting Services, Inc. Figure 3.

Figure 1

**New York State Department of Environmental Conservation  
Division of Environmental Remediation, Region 8  
Bureau of Technical Support**

6274 East Avon-Lima Road, Avon, New York 14414-9519

Phone: (585) 226-2466 • FAX: (585) 226-8139

Website: www.dec.state.ny.us



Erin M. Crotty  
Commissioner

July 3, 2003

Mr. Stephen DeMeo  
GeoQuest Environmental, Inc.  
1134 Titus Avenue  
Rochester, New York 14617

Dear Mr. DeMeo:

RE: Colon Automotive  
Rochester (C), Monroe County  
Spill No. 0200094

This Department has received and reviewed your Remedial Work Plan for the above-referenced site.

The proposed Work Plan is approved on the condition the assumed radius of influence of ten feet is confirmed by on-site pilot testing either before or after the system is operational. If the radius of influence is less than the assumed ten feet, additional extraction points must be installed to ensure adequate coverage of the contaminant plume.

The proposed work may begin at your earliest convenience. Please notify this Department at least two days prior to the commencement of my on-site work to allow for scheduling Department oversight.

If you have any questions or concerns regarding this matter, you may contact me at the above address or by telephone.

Sincerely,

Carl A. Hettenbaugh  
Environmental Program Specialist  
Division of Environmental Remediation

CAH:map

cc: M. Leszczynski, Monroe County Health Department

NEW YORK STATE PETROLEUM BULK STORAGE (PBS) REGULATIONS INSPECTION REPORT/NOTICE OF VIOLATION

PBS #8- 600290

PAGE 1 OF 2

INSP. 9/14

Inspection Date: 9-26-06

Facility Name <u>F+D of ROCHESTER INC.</u>	Owner Name <u>DAWIT HASEN</u>
Facility Address <u>799 NORTH CLINTON AVE ROCHESTER</u>	Owner Address <u>22 FIFTH ST. ROCHESTER</u>
Operator: <u>DAWIT HASEN</u>	Contact <u>DAWIT HASEN</u>
Phone Number: <u>585-454-5632</u>	Phone Number <u>585-200-8757</u>

FACILITY REPRESENTATIVE and Title DAWIT HASEN PARTNER FIKRU GEBREMARIAM PARTNER  
 NYSDEC REPRESENTATIVE and Title THOMAS GRASEK ENVIR. ENG. TECH

**FACILITY REGISTRATION**

1. Is the registration certificate posted at the facility? See Part 612.2. Yes
2. Is registration information current & correct? See Part 612.2. Yes
3. **Monitoring wells** are marked and secured-Part 613.3(b)(4). NONE

Registration Identification Number	<u>001</u>				
Underground or Aboveground Tank	<u>UST</u>				
Product Stored/Tank Volume if different than registered	<u>GASOLINE</u> <u>15,000</u>				
Date Installed	<u>7/1/95</u>				
4. Tanks permanently closed properly? Y/N/X	<u>X</u>				
5. Tanks temporarily closed properly? Y/N/X	<u>X</u>				
6. Were any unreported spills observed during the inspection? Y/N	<u>N</u>				
7. Have tank top and dispenser sumps and fill port catch basins been properly maintained? Y/N (accumulation of product)/1 (poor condition)	<u>Y</u>				
8. The <b>fillport</b> is <b>color coded</b> to identify the product in the tank. See 613.3(b).	<u>Y</u>				
9. Motor fuel tank has pressurized piping and is equipped with <b>shear valve</b> . Y/N/1 (Inoperative)	<u>1</u>				

**Underground Tanks**

10. Tank installed after 12/86, <b>tank system meets standards</b> . If no, missing items? (1) corrosion resistant, (2) secondary containment, (3) leak monitoring, (4) overfill prevention (auto shut-off valve, high level alarm or ball float valve) and have (5) corrosion resistant piping with (6) leak monitoring (line leak detector for pressurized piping) or (7) only having one check valve under the pump in suction piping system (8) tank label (9) as-built plans or drawings.	<u>8,9</u>	<u>TANK LABEL</u>			
11. <b>Leak monitoring</b> (UST) being done (2- wall tank - interstice is checked) Y/N/1 (inoperative system)/2(monitored records not maintained)/3(inappropriate method)	<u>N</u>				
12. <b>Cathodic protection</b> for steel UST and piping systems monitored annually Y/N(missing both)/ 1(no monitoring on tank)/ 2(no monitoring on line/ 3 (records not maintained)/ 4 (system not maintained to achieve protection)/5 (inadequate method)	<u>N</u>	<u>better form</u>			
13. <b>Inventory records</b> (USTs) metered Mark (1) for no records, (2) for poor equipment, (3) for no reconciliation, (4) for reconciliation performed other than 10 days.	<u>Y</u>				
14. <b>Unmetered tanks</b> -have annual standpipe, or tank test or other leak detect method	<u>X</u>				
15. <b>Tightness testing</b> (USTs) has been conducted on the tank and piping system Check for both tank and piping. Y/N/ 1(entire tank not tested)/2 (no test on line)	<u>X</u>				

Registration form is required to be posted at the facility [612.2(e)]. Ideally it should be posted in a conspicuous place that would be visible when the facility is not open.

The registration information must be current. [612.2(d)] Check on the owner/operator information as well as the information on the tanks.

All monitoring wells must be labeled and secured [613.3(b)(4)]. The wells should preferably be locked closed so that no delivery can be made into the well or other vandalism can be done.

Proper closure means that the tank has been emptied, cleaned and either removed or filled with a solid, inert material (sand/concrete/foam) [613.9(b)].

Check for tanks that are no longer in service but have not been properly closed. If the tank is to stay in temporary closure, the owner must keep the tank registered and comply with all testing and inspection requirement. [613.9(a)]

Check the areas around the tank for any areas of contamination/product accumulations. [613.8]

Check the tank top and dispenser sumps and fill catch basins to be sure that no product has accumulated and that the equipment is in good condition so that if a spill occurs that it would be contained. [613.3(d)]

All ASTs and USTs must have the fill port color coded. See Subdivision 613.3(b) for proper color and symbols.

Motor fuel dispensers with pressurized piping must have a shear valve at the base of the dispenser [613.3(c)(1)]. Check to see that the valve was installed properly (flush with the top of the concrete and bolted to the form). Inoperative means that the valve was either installed improperly or that the condition of the valve is so poor that it is obvious that it would not work.

10. **USTs** must be installed in conformance with Part 614.
11. USTs meeting the standards for new construction must be monitored for leaks at least weekly [613.5(b)(3)]. If the tank is double wall, the interstitial space **MUST** be monitored [614.5(b)]. The interstice can be monitored manually or electronically. If another secondary containment system has been used, the other leak monitoring systems that can be used would be an automatic tank gauge or monitoring wells inside the secondary containment system (vault or excavation liner) [614.5]. If the leak monitoring is performed electronically (continuous), the electronics need to be checked monthly to be sure that the system is operational. **Monitoring records must be kept on the premises for a period of one year.**
12. USTs with cathodic protection systems must be monitored at least annually [613.5(b)(2)]. Most systems use sacrificial anodes and will be monitored using a copper/cooper sulfate reference cell and a high impedance volt meter. While the regulations are not specific, there needs to be at least 3 readings per tank and 1 per piping system that is cathodically protected. Acceptable readings are those that are more negative than -0.85 volts. Inadequate method means that not enough readings were taken to demonstrate that the tank or piping system was receiving adequate protection.
13. Inventory records are required for all USTs[613.4]. If the tank has a **metered dispenser** (motor fuels) then records must be kept of sales, deliveries etc. Stick readings need to be taken to the closest 1/8". Check the condition of the stick to be sure unbroken. Check for reconciliation every 10 days (inventory discrepancies), a calculation of a threshold and comparison of the discrepancy with the threshold to see if there is an apparent product loss. If there is an apparent product loss, determine if it has been properly investigated to determine cause.
14. If the tank is **unmetered** (heating oil) then there is a need for inventory losses to be detected in an alternative manner [613.4(a)(2)]. Acceptable options would include an annual standpipe analysis or tank test or monitoring for inventory losses during the off season. See SPOTS #4.
15. USTs not exempt under Paragraph 613.5(a)(2) must have a tightness test once every 5 years (this includes tanks that have been retrofitted with cathodic protection, a tank liner or both to meet the EPA requirements). It is important that this test include the entire tank system - both the tank and the piping system. This can be done in one of three ways. 1. An overfilled tank test (Petro-Tite). With pressurized piping systems, a separate line test is required. 2. An underfill product test, ullage test and piping line test. 3. A non-volumetric test (Tracer or Vacuum). With the vacuum tests, it is important that the presence of groundwater be determined next to the tank. While making this determination, the tester must check for any contamination to the environment. A separate line test is required for pressurized piping systems and for suction piping with the check valve at the tank.

Aboveground Tanks

16. Tank installed after 12/86, <b>tank system meets standards</b> . If no, missing items? Y/N/X ASTs must be (1)welded steel with adequate (2)surface coating (paint), if on soil have (3)cathodic protection and if on grade have an (4)impermeable barrier under the tank with the ability to (5)monitor for leaks.						
17. <b>Monthly inspections</b> for all ASTs Y/N/1 (records not maintained)						
18. <b>Ten year inspections</b> for ASTs Y/N/X/1 (records not maintained)						
19. <b>Secondary containment</b> (ASTs ≥ 10,000 gallons) good condition/design Y/N/1 (not maintained) (ASTs < 10,000 gallons) If using alternatives to secondary containment SPOTS #17 issues addressed. Y/N/1 (equipment not maintained)						
20. <b>Dike drain valves</b> are locked in a closed position Y/N/X						
21. <b>Gauge, high level alarm or other equivalent device</b> for ASTs Y/N/1 (inoperative)						
22. <b>Design/working capacity, and id number</b> - marked on AST and at gauge.						
23. <b>Solenoid</b> or equivalent valve in place for gravity-fed motor fuel dispensers Y/N/1 (inoperative)/X (not applicable)						
24. <b>Check valve</b> in place for pump-filled tanks with remote fills. Y/N/1 (inoperative)/X(not applicable)						
25. <b>Operating valve</b> in place on every line with gravity head Y/N/1 (inoperative)/X (not applicable)						

FEDERAL UST Questions

001

26. For permanent closed USTs, site assessment performed? Y/N/X/1 (inadequate)	X					
27. Is the <b>tank corrosion resistant</b> ? N/A(Installed corrosion resistant)/B(interior lining)/C(retrofit c.p.)	A					
28. Is the <b>pipng system corrosion resistant</b> ? N/A(Installed corrosion resistant)/B(retrofit c.p.)	A					
29. Is <b>spill catch basin</b> installed and operational? Y/N/1 (inoperative)	Y					
30. Is <b>overflow prevention system</b> installed and operational? N/A(shutoff valve)/B(high level alarm)/C(ball float valve)/1 (inoperative)	C					
31. <b>Tank Leak detection</b> method being used: N(None)/ A -Tank testing and inventory monitoring (only if retrofitted corrosion protection or installed less than 10 years ago; if more, then other leak detection method required), B- ATG, C - Manual Tank Gauging (MTG) (limited to tanks ≤ 1000 gal), D- SIR, E-interstitial, F- Groundwater monitoring wells, G - Vapor monitoring wells, H- Other	C					
32. <b>Piping Leak Detection</b> being used: N (None)/ Suction: exempt (X) or A - line test every 3 years/B- monthly monitoring Pressurized: C - line leak detector, and either D - annual Line Test, or E - monthly monitoring of interstitial, SIR, GW well, vapor, other	C					

33. General Facility Condition? Good/Fair/Poor  
Comments:

Notice of Violation attached? YES NO  
Comment Sheet attached? YES NO

16. ASTs must be installed in conformance with Part 614.9 - 11.
17. Owners or operators of ASTs must document that they perform a visual inspection of the tank system on at least a monthly basis [613.6(a)]. The inspection must include the exterior of the tanks, pipes, and valves for leaks and maintenance problems as well as a check of the other equipment associated with the tank for operability.
18. Owners or operators of ASTs that are 10,000 gallons or larger (or smaller tanks if could discharge to waters of the State) and are resting on the ground with no impermeable barrier under the tank, must have an internal inspection performed on the AST to check on the structural integrity of the tank floor and shell [613.6(b)]  
 Owners or operators of ASTs that are 10,000 gallons or larger must provide secondary containment systems for the tank [613.3(c)(6)]. This secondary containment must be large enough to hold 100% of the largest tank system within the diked area plus room for freeboard. Numerous materials can be used as long as they are impermeable to the petroleum. Check for the condition of the system to be sure that if a leak occurred that it would be contained. In addition, check to see if there is proper distance from the tank to the dike wall so that if a leak occurred at the top of the tank it would not go over the dike wall to the environment.  
 For ASTs less than 10,000 gallons, owners/operators may not need to provide secondary containment if all the issues in SPOTS #17 have been addressed so that the tank would not reasonably be expected to have a discharge to the environment. Look for the overflow prevention valve (not just a high level alarm or gauge) as well as containment at the fill port, location of the valves, vehicular traffic patterns impacting the tank, flooding situations, fire exposure and potential vandalism with ballistics.
20. Impermeable secondary containment systems will collect precipitation. Owners/operators will need to have some way to remove this precipitation from the dike. Many times this involves a dike drain valve. This valve needs to be locked closed and only open when precipitation is being drained. [613.3(c)(6)(iii)]  
 All ASTs must be equipped with a gauge, high level alarm or overflow prevention valve [613.3(c)(3)]. If a gauge is used, it must be accessible to the carrier. High level alarms must be heard/seen at the fill port. Inoperative means that the condition of the equipment is such that it is not working.  
 The design capacity, working capacity and identification number of the tank must be marked on the tank and at the gauge [613.3(c)(3)(iii)]. The working capacity is generally the safe-fill level or the level at which the alarm/overflow prevention valve will trigger. This is normally at 90% capacity.  
 Solenoid valve (normally closed) or other anti-siphon valve is needed at the tank top so that if the piping system broke, the tank would not be emptied [613.3(c)(2)]. This is only required for tanks connected to motor fuel dispensers. Inoperative means that the valve is in obviously poor condition and not working.
24. Pump-filled ASTs with remote fills are required to have check valves at the fill port to prevent back flow from the tank [613.3(c)(4)]. Inoperative means that the valve would be leaking. This will be obvious by drips at the fillport.
25. All lines with a gravity head must be equipped with an operating valve to control the flow of product [613.3(c)(5)]. This would include any line that drops below the liquid level in the tank including any remote fill lines. Inoperative means that the condition of the valve is so poor that it is obvious that the valve is broken (drops/spills at the valve).

**These Federal UST questions pertain to tanks that are 10% or more underground that are 110 gallons or larger that store any petroleum product except for 1. Tanks storing heating oil (or other heating substitute) used consumptively on the premises and 2. Tanks less than 1,100 gallons storing motor fuel at a residence or a farm.**

26. When EPA USTs are closed an assessment of the environment around the tank and piping system must be performed [280.72]. See SPOTS #14. A site assessment would be considered inadequate if it is obvious that not enough samples were taken.
27. Tanks had to be corrosion resistant by 12/98. The options were to have a tank that was installed corrosion resistant [280.20] (STI-P3, FRP, FRP clad steel or jacketed steel), install an interior lining [280.21(b)(1)](had to meet Part 614.6 requirements), retrofit cathodic protection (c.p.) [280.21(b)(2)](tank had to be assessed to ensure structural integrity) or have both the lining and the c.p. [280.21(b)(3)]
28. Piping systems also had to be corrosion resistant by 12/98. The options were to have a system that was installed corrosion resistant [280.20(b)] or retrofit c. p. [280.21(c)] (the retrofit design had to be done by a corrosion specialist not by the contractor).
29. A spill catch basin is required at the fill port [280.20(c); 280.21(d)]. A basin would be considered inoperative if not functional.
30. An overflow prevention system had to be installed [280.20(c); 280.21(d)]. A shutoff valve and the ball float valve cannot be used with pump fill deliveries. The ball float valve cannot be used with suction piping and stage 1 coaxial vapor recovery. The high level alarms must be visible and/or audible to the delivery person. A system would be considered inoperative if not functioning.
31. Leak detection must be upgraded to something other than tank testing within 10 years of the tank being corrosion resistant [280.41(a)]. For the 10 years after a tank is corrosion resistant, the o/o can use tank testing every 5 years in conjunction with inventory. After a leak detection system must be used to monitor for leaks once per month (minimum).
32. Piping systems must have a leak detection system unless it is a suction system with the check valve under the dispenser with the piping sloped back to the tank [280.41(b)]. Pressurized piping must have two forms of leak detection [280.41(b)(1)] - line leak detector (or continuous monitoring of the interstitial space/sump) plus a monthly monitoring system or an annual line test.
33. To determine the general facility condition, look at general housekeeping practices, look for abandoned tanks, look at the fill ports, catch basins, under dispensers, tank top sumps and any other areas where leaks may be prevalent. If everything is clean, give the facility a good condition, if things are not well maintained give a fair condition, if spills have been discovered, give a poor condition.





**NYS PBS INSPECTION REPORT (CONTINUED)**

PBS # 8 600290

DATE 9-26-06

**COMMENT SHEET**

9. Shear valve on pump Island 1+2 not bolted to cross brace.
10. 8- no fillport labels &  
9- no as built drawings
11. NO LEAK MONITORING BEING DONE
12. NO CATHODIC PROTECTION SYSTEM ANNUAL TEST.

FEDERAL

32. NO ANNUAL LINE TEST.

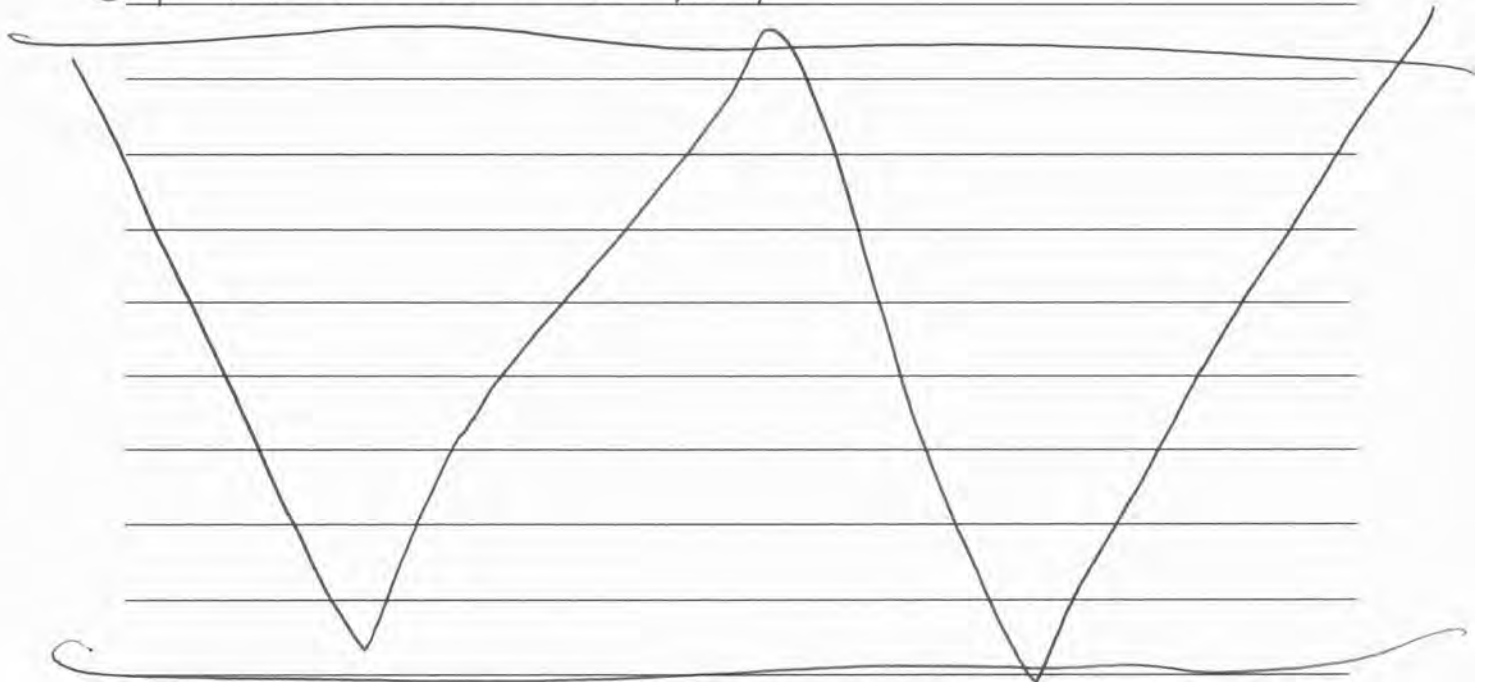

8-600290 Reg Fillport NOT LABELED



PBS # 8-600290 F+D of ROCHESTER  
SHEAR VALVE NOT BOLTED TO  
CROSS BRACE PUMP HTZ



ROCHESTER

799 N. CLINTON AVE

8-600290 HIGH TEST FILLPORT NOT LABELED



PBS # 8-600290 F+D of ROCHESTER 799 N. CLINTON AVE









NYS PETROLEUM BULK STORAGE INSPECTION - VIOLATION CORRECTIVE ACTION DOCUMENTATION

Insp Item	6NYCRR	Description of Violation	What you need to submit to NYS DEC to show that the violation has been corrected
1.	612.2 (e)	operator does not have certificate posted at the facility	photograph of posted certificate
2.	612.2 (e)	registration is not current and valid	completed registration application form with updated information
	612.2 (a) or (c)	facility is not registered	completed registration application form and fee
	612.2 (b)	facility ownership has changed. new owner has not re-registered	completed registration application form and fee
	612.2 (d)	owner did not submit form to notify DEC of substantial modification	updated registration application form completed with modification information
3.	613.3 (b) (4). 614.5 (d)	monitoring well not marked monitoring well not secured	photograph of labeled and secured monitoring well
4.	613.9 (b)	tank not permanently closed properly	a schedule for properly permanently closing the tank
5.	613.9 (a)	tank not temporarily closed properly	photograph and records to show tank is secured and emptied of product to lowest draw off point
6.	613.8	unreported spill observed during the inspection * May also be subject to Navigation Law penalties pursuant to N.L. 200	report of the status of spill investigation and remediation and coordination efforts with DEC Spill Response staff.
7.	613.8	spill in sump of fill port, dispenser, or tank top * May also be subject to Navigation Law penalties pursuant to N.L. 200	photograph of the emptied sump; if spill is under dispenser or tank top sump - results of investigation into the cause of the spill, documentation on repairs undertaken
7.1	613.3 (d)	sump of tank top, dispenser, or fill port has not been maintained	photograph of repaired, replaced or maintained sump
8.	613.3 (b)	fill port not properly color coded	photograph of color coded fill port
9.	613.3 (c) (1)	shear valve not installed	photograph of installed shear valve
9.1	613.3 (d)	shear valve not operational <b>NOT BOLTED TO CROSS BRACE</b>	letter from Code Enforcement Official or contractor stating valve is operational <b>FIXED PHOTO INCLUDED</b>

Underground Tanks and Underground Piping

10.1	614.2 (a)(1)	tank not corrosion resistant (tank installed > 12'86)	schedule to permanently close tank or make repairs to corrosion protection system
10.2	614.2 (a) (2)	no secondary containment for tank installed > 12'86)	schedule to permanently close tank or make repairs to secondary containment system
10.3	614.2 (a) (g)	no leak monitoring system for tank installed > 12'86	schedule to install or repair leak monitoring or to permanently close tank
10.4	614.14 (e) (1)	no overfill protection for tank installed > 12'86	schedule to install overfill protection or to permanently close tank

10.5	614.14 (a)	pipng not corrosion resistant for piping installed > 12/86	schedule to install corrosion protection. replace piping or permanently close tank
10.6	614.14 (g) (3)	pressurized piping with no line leak detector on tank storing motor fuel for piping installed > 12/86	proof that line leak detector has been installed
10.7	614.14 (g) (4)	suction pump with check valve installed other than just under the dispenser on tank storing motor fuel for tank installed > 12/86	proof that any additional check valves have been removed.
10.8	614.3 (a) (2)	no tank label at fill port for tank installed > 12/86	photograph of tank label permanently affixed at fill port <i>OK - Photos INCLOSED</i>
10.9	614.7 (d)	no as built plans or drawings for tank installed > 12/86	copy of as built plans or drawings with required statement by installer <i>LETTER FROM O'HAR INCLOSED</i>
11	613.5 (b) (3)	no leak monitoring performed <i>Now Being Done</i>	records to show that leak monitoring is now being done
11.1	613.3 (d)	leak detection system not operative	proof that leak detection system has been repaired or replaced
11.2	613.5 (b) (4)	monitoring records not being maintained on premises for leak detection	photograph showing that monitoring records are being maintained on the premises and copies of reports for the most recent 4 weeks
11.3	614.5 (b)	no interstitial monitoring	interstitial monitoring records for the most recent 4 weeks
12	613.5 (b)	failure to monitor cathodic protection on tanks and piping <i>Done INCLOSED</i>	cathodic protection monitoring report completed within the last 12 months <i>Double Wash Piping</i>
12.1	613.5 (b)	failure to monitor cathodic protection on tank <i>Done INCLOSED</i>	cathodic protection monitoring report completed within last 12 months
12.2	613.5 (b)	failure to monitor cathodic protection on piping	cathodic protection monitoring report completed within last 12 months
12.3	613.5 (b) (4)	failure to maintain records of cathodic protection.	photograph showing that cathodic protection monitoring report is being kept on the premises and copy of that report.
12.4	613.3 (d)	failure to maintain cathodic system to achieve corrosion protection	schedule to repair or replace cathodic protection monitoring system.
13.1	613.4	failure to keep any inventory records	inventory records for the most recent 3 - ten day periods
13.2	613.3 (a) & (d)	measuring device is in poor condition	photograph of new measuring device
13.3	613.4 (a)	no reconciliation	properly reconciled inventory records for the most recent 3 - ten day periods
13.4	613.4 (d)	ECL 17-1007 Failure to reconcile every 10 days	properly reconciled inventory records for the most recent 3 - ten day periods
13.5	613.4 (d)	no investigation of discrepancy	investigation and report on discrepancy
14.	613.4 (a) (2)	unmetered tank without alternative leak detection	tightness test report. standpipe test report. or other acceptable leak detection report completed within last 12 months or
15.	613.5	tank and piping system not tightness tested	tightness test report for testing conducted within the last 5 years or a schedule to permanently close the tank and piping system
15.1	613.5	entire tank not tightness tested	tightness test report for testing conducted within the last 5 years
15.2	613.5	pipng not tightness tested	tightness test report for testing conducted within the last 5 years



Aboveground Tanks

16.1	614.9 (a)	tank not made of welded steel	schedule to permanently close tank
16.2	614.9 (c)	inadequate surface coating (paint)	photograph of properly painted tank
16.3	614.9 (b)	tank bottom is not protected from corrosion (for tanks that rest on or in the ground)	schedule to install corrosion or permanently close tank
16.4	614.10	tank does not have a double bottom or is not underlain by impervious barrier (for tanks which are designed to rest on the ground)	schedule to install double bottom or impervious barrier or permanently close the tank
16.5	614.11	no leak monitoring system for between the impervious barrier and the tank bottom	schedule to install leak monitoring system or permanently close the tank
17	613.6 (a)	no monthly inspection	monthly inspection report completed within the last 30 days
17.1	613.6 (c)	monthly inspection reports either not maintained or not sufficient	properly completed monthly inspection report completed within the last 30 days
18	613.6 (b)	10 year inspection not performed	schedule to conduct 10 year inspection, or a schedule to permanently close tank
18.1	613.6 (c) (1)	10 year inspection reports either not maintained or insufficient	an acceptable 10 year inspection report
19	613.3 (c) (6) (i)	no secondary containment	schedule to install secondary containment or permanently close tank
	613.3 (c) (6) (i)	no appropriate secondary containment	schedule to install proper secondary containment or permanently close the tank
19.1	613.3 (d)	secondary containment not properly maintained	report and photograph to show secondary containment maintained
20	613.3 (c) (6) (iii)	dike drain vales not locked in closed position	photograph of dike drain valves locked closed
21	613.3 (c) (3)	no overfill prevention equipment	photograph of overfill prevention equipment
21.1	613.3 (d)	gauge for overfill prevention not maintained	report and photograph to show overfill prevention device repaired and maintained
22	613.3 (c) (3) (ii)	tank not properly labeled	photograph of properly labeled tank
	613.3 (c) (2)	no solenoid or equivalent valve in place for gravity fed motor fuel dispenser	photograph to show solenoid installed
23.1	613.3 (d)	solenoid valve inoperative	report and photograph to show solenoid repaired
24	613.3 (c) (4)	no check valve in place for a pump filled tank with a remote fill	photograph to show valve installed
24.1	613.3(d)	check valve not properly maintained	report and photograph to show check valve repaired
25	613.3(c)(5)	no operating valve on every line with a gravity head	photograph to show operating drain valves installed
25.1	613.3(c)(d)	operating drain valve inoperative	report and photograph to show valve repaired



# OKAR EQUIPMENT CO.

P.O. BOX 19506 • 768 BROOKS AVENUE • ROCHESTER, NEW YORK 14619-0506

(716) 436-7503 • 800-333-0685 • FAX (716) 328-3989 • [www.okarequipment.com](http://www.okarequipment.com)

INDUSTRIAL • AUTOMOTIVE • PETROLEUM EQUIPMENT • PARTS, SALES, INSTALLATION & SERVICE

October 2, 2006

Mr. Carl Hasselback  
White Arrow Service Stations  
2125 Walden Ave.  
Buffalo, New York 14225

RE: F & D of Rochester Inc.  
North Clinton St.  
Rochester, New York

Dear Carl,

Okar Equipment Co. Inc. was contracted by the Griffith Oil Co. during the mid 1990's to supply and install an underground storage tank and piping along with dispensers and canopy at the above location.

The installed tank is a Highland double wall P-3 tank, 15,000 gallons with a bulkhead split 10,000 and 5,000 gallons. The underground piping is Enviroflex primary inside of Enviroflex secondary piping, terminated in containment sumps at tanks and dispensers.

Further please note that the tank and piping system has been installed in compliance with the New York State Standards for New and Substantially Modified Petroleum Storage Facilities, 6 NYCCR Part 614.

Sincerely yours,

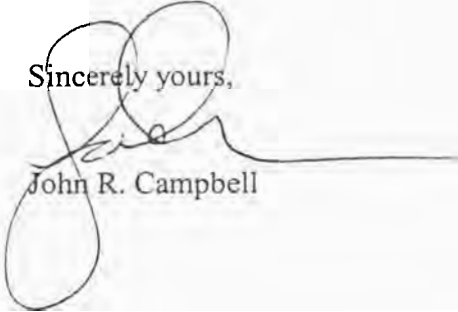
  
John R. Campbell

RECEIVED

OCT 19 2006

F&D of Rochester inc (Valero Gas station)  
799 N. Clinton Ave  
Rochester N.Y 14605

TG

RECEIVED

## LEAK MONITORING TANK

DATE

10/3/06

### INSTDUAL SPACE

TANK	1	0"					
TANK	2	11"					

### TANK SUMP

TANK	1	ok					
TANK	2	ok					

### DISPENSER SUMP

PUMPS	1&2	ok					
PUMPS	3&4	ok					
PUMPS	5&6	ok					

F&D of Rochester INC (Valero Gas Station)  
799 N. CLINTON AVE  
Rochester NY 14605

## LEAK MONITORING TANK

DATE

10/10/06

### INSTDUAL SPACE

TANK	1	0"					
TANK	2	11"					

### TANK SUMP

TANK	1	Ok					
TANK	2	Ok					

### DISPENSER SUMP

PUMPS	1&2	Ok					
PUMPS	3&4	Ok					
PUMPS	5&6	Ok					

FAD of Rochester inc (Valero Gas station)  
799 N. Clinton Ave  
Rochester N.Y 14605

## LEAK MONITORING TANK

DATE

10/17/06

### INSTDUAL SPACE

TANK	1	0"					
TANK	2	0"					

### TANK SUMP

TANK	1	ok					
TANK	2	ok					

### DISPENSER SUMP

PUMPS	1&2	ok					
PUMPS	3&4	ok					
PUMPS	5&6	ok					

F&B OF Rochester inc (Valero Gas Station)  
799 N. Clinton  
Rochester N.Y 14605

## LEAK MONITORING TANK

DATE

10/24/06

### INSTDUAL SPACE

TANK	1	0"					
TANK	2	11"					

### TANK SUMP

TANK	1	OK					
TANK	2	OK					

### DISPENSER SUMP

PUMPS	1&2	OK					
PUMPS	3&4	OK					
PUMPS	5&6	OK					

F&D of Rochester Inc (Valero Gas Station)

799 N. Clinton Ave  
Rochester N.Y. 14605

## LEAK MONITORING TANK

DATE

9/26/06

### INSTDUAL SPACE

TANK	1	"				
TANK	2	"				

### TANK SUMP

TANK	1	ok				
TANK	2	ok				

### DISPENSER SUMP

PUMPS	1&2	ok				
PUMPS	3&4	ok				
PUMPS	5&6	ok				



New York State Department of Environmental Conservation  
Division of Environmental Remediation, Region 8, Bureau of Technical  
6274 East Avon-Lima Road, Avon, New York 14414-9519  
Phone: (585) 226-5435 FAX: (585) 226-8139 [www.dec.state.ny.us](http://www.dec.state.ny.us)

1-11-07 Labels not  
Complete  
Cathodic Protection Test not  
valid

## PETROLEUM BULK STORAGE (PBS) IN NOTICE OF VIOLATION

**PLEASE TAKE NOTICE THAT**

based upon an inspection conducted at PBS Facility # 8-600290, on 9-26-06  
there is reason to believe that you are in violation of Article 17 of the New York Environmental  
Conservation Law and the regulation promulgated thereunder 6NYCRR Parts 612, 613 and/or 614.  
**PLEASE TAKE FURTHER NOTICE THAT** according to 71-1929 of the ECL, the sanctions for  
such violations include a CIVIL PENALTY of up to \$37,500 per day for each violation. DEC  
reserves the right to take civil or administrative enforcement action for any violation noted in this  
NOTICE or any other violation of the Environmental Conservation Law. Delays in correcting the  
violations will affect the amount of penalties for which you may be liable. In addition, a person may  
be held criminally liable if any of the violations was the result of intentional, knowing or criminally  
negligent conduct.

Refer to the PBS INSPECTION FORM for the violations that were noted. The law requires that  
you comply fully with the PBS regulations. Items of non-compliance identified in the inspection report  
require your immediate attention. Note that the inspection may not have disclosed all violations that  
exist at your site. You are responsible for ensuring that the entire facility is in compliance with  
applicable requirements. Except where a shorter time frame is expressly required, within thirty  
(30) days from the date of this notice you must submit to the attention of the DEC inspector at the  
address above, either documentation that the violations have been corrected or a plan to achieve  
compliance. Refer to the VIOLATIONS CORRECTIVE ACTIONS FORM (Attachment #2) for  
the violation citations, and for general information on the documents or plan to achieve compliance  
which you must submit. In accordance with any corrective action plan, you must submit  
documentation after compliance is achieved.

Please note that if violations of the Federal EPA Underground Storage Tank regulations, 40 CFR  
Part 280 were observed during the inspection, that information will be provided to EPA Region 2  
for their follow-up. (On the inspection form, questions # 26-32 apply to the federal regulations).

Inspection Performed By: THOMAS GRASEK Title: ENVIR. ENG. TECH

DEC Representative's Signature: Thomas Grasek Date 9-26-06

I, Dan T. W. Hasen, have been told of the alleged violations and the need to remedy  
these violations immediately. I have been told that within the next thirty (30) days NYS DEC must  
be provided with documentation to show that the facility is in compliance or a plan to achieve  
compliance.

Owner/Operator Signature: Dan T. W. Hasen

Title: President Date: 9/26/06



**SENDER: COMPLETE THIS SECTION**

- Complete items 1, 2, and 3. Also complete item 4 if Restricted Delivery is desired.
- Print your name and address on the reverse so that we can return the card to you.
- Attach this card to the back of the mailpiece, or on the front if space permits.

1. Article Addressed to:

Mr. Dawit Hasen  
 F&D of Rochester  
 22 Fifth Street  
 Rochester NY 14605

**COMPLETE THIS SECTION ON DELIVERY**

A. Signature  Agent  
 Addressee

B. Received by (Printed Name) C. Date of Delivery  
 Dawit Hasen 12/5

D. Is delivery address different from item 1?  Yes  
 If YES, enter delivery address below:  No

3. Service Type  
 Certified Mail  Express Mail  
 Registered  Return Receipt for Merchandise  
 Insured Mail  C.O.D.

4. Restricted Delivery? (Extra Fee)  Yes

2. Article Num 7006 0810 0005 1906 9033  
 (Transfer fr)

PS Form 3811, February 2004

Domestic Return Receipt

102595-02-M-1540

**U.S. Postal Service™**  
**CERTIFIED MAIL™ RECEIPT**  
 (Domestic Mail Only; No Insurance Coverage Provided)

For delivery information visit our website at [www.usps.com](http://www.usps.com)

**OFFICIAL USE**

Postage	\$ .39	
Certified Fee	2.40	
Return Receipt Fee (Endorsement Required)	1.85	
Restricted Delivery Fee (Endorsement Required)		
<b>Total Postage &amp; Fees</b>	<b>\$ 4.64</b>	

Sent to: Mr. Dawit Hasen  
 Street or PO: F&D of Rochester  
 City: 22 Fifth Street  
 Rochester NY 14605

PS Form 3811, February 2004 See Reverse for Instructions

7006 0810 0005 1906 9033

**New York State Department of Environmental Conservation**  
**Division of Environmental Remediation, Region 8**  
**Bureau of Spill Prevention & Response**  
6274 East Avon-Lima Road, Avon, New York 14414-9519  
**Phone:** (585) 226-2466 • **FAX:** (585) 226-8139  
**Website:** www.dec.state.ny.us



December 1, 2006

**CERTIFIED MAIL**  
**RETURN RECEIPT REQUESTED**

Mr. Dawit Hasen  
F&D of Rochester  
22 Fifth Street  
Rochester, NY 14605

RE: Petroleum Bulk Storage (PBS) Program Site Inspection  
6NYCRR Part 612-614  
Notice of Violation Issued: 09/26/06  
F&D of Rochester  
799 North Clinton Avenue  
Rochester, Monroe County  
PBS No. 8-600290

Dear Mr. Hasen:

This is to confirm that a Notice of Violation was issued on for Petroleum Bulk Storage Violations (6NYCRR Part 613-614) for the above-referenced PBS facility.

You are hereby requested to attend a settlement conference with me in this office on January 11, 2007 at 10:00 AM. The purpose of this settlement conference is to ensure that the proper compliance steps have been completed to resolve the PBS violations documented in the Notice of Violation. In addition, you will be given the opportunity to settle this case with a Consent Order. The terms of that Order will be discussed at the settlement conference in detail.

If you do not attend the settlement conference, I will conclude that you are unwilling to resolve this matter to the satisfaction of the Department. I will then forward this case to our Regional Attorney for commencement of formal legal action. At such a proceeding, you may expect staff to seek a larger penalty than will be offered to you at the settlement conference.

Thank you for your prompt attention to this matter. I look forward to working with you to resolve this matter on a cooperative basis.

Very truly yours,

Bruce W. Finster, P.E.  
Regional Spill Engineer  
Division of Environmental Remediation

cc: P. D'Amato - Regional Attorney, NYSDEC - Avon  
T. Grasek, NYSDEC - Avon

**New York State Department of Environmental Conservation**  
**Division of Environmental Remediation, Region 8**  
**Bureau of Spill Prevention & Response**  
6274 East Avon-Lima Road, Avon, New York 14414-9519  
**Phone: (585) 226-2466 • FAX: (585) 226-8139**  
**Website: www.dec.state.ny.us**

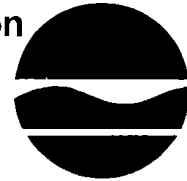

Denise M. Sheehan  
Commissioner

January 18, 2007

CERTIFIED MAIL  
RETURN RECEIPT REQUESTED

Mr. Dawit Hansen  
F&D of Rochester, Inc.  
22 Fifth Street  
Rochester, NY 14605

RE: Case No. 20070116-10  
PBS No. 8-600290  
F&D of Rochester, Inc.  
799 North Clinton Avenue  
Rochester, NY 14605

Dear Mr. Hansen:

This is in furtherance of the recent settlement conference held in this office on January 11, 2007. The purpose of this settlement conference was to discuss resolution of violations of 6NYCRR Part 612-614. As we discussed at that time, enclosed you will find a draft Consent Order for your review. If you are willing to settle this case, please have the Order signed by an authorized individual and return the signed Order and penalty check to me no later than February 5, 2007. After the Order is signed by Regional Director, Sean Hanna, on behalf of the Commissioner of Environmental Conservation, a photocopy will be sent to you for your records.

If I do not receive the signed Order by February 5, 2007, I will assume you are unwilling to resolve this matter, and I will refer it to our Regional Attorney's office for commencement of a formal legal action. At such a proceeding, you may expect staff to seek a larger penalty than that offered in the enclosed Order.

Thank you for your prompt attention to this matter

Very truly yours,

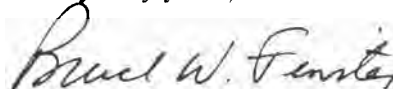

Bruce W. Finster, P.E.  
Regional Spill Engineer  
Division of Environmental Remediation

BWF:map  
Enclosure

cc: P. D'Amato, NYSDEC Legal Division - Avon

**New York State Department of Environmental Conservation**  
**Division of Environmental Remediation, Region 8**  
**Bureau of Technical Support**  
6274 East Avon-Lima Road, Avon, New York 14414-9519  
**Phone:** (585) 226-2466 • **FAX:** (585) 226-8696  
**Website:** www.dec.state.ny.us



January 26, 2007

F&D of Rochester, Inc.  
22 Fifth Street  
Rochester, New York 14605  
Dawit Hansen

**Re: Consent Order**  
**Case No. R8-20070116-10**

Dear Mr. Hansen:

Enclosed please find your copy of the Order in the above-referenced case, which has been signed by Regional Director Sean T. Hanna on behalf of the Department, and is now in effect. Also enclosed is the original receipt for penalty payment.

Thank you for your efforts to resolve this matter.

Very truly yours,

A handwritten signature in black ink that reads "Bruce W. Finster". The signature is written in a cursive, flowing style.

Bruce W. Finster, P.E.  
Regional Spill Engineer  
Division of Environmental Remediation

jma  
Enclosures

STATE OF NEW YORK  
DEPARTMENT OF ENVIRONMENTAL CONSERVATION

-----X  
**In the Matter of Alleged Violations of  
Article 17 of the New York State Environmental  
Conservation Law, and Parts 612-614 of Title 6 of  
the New York Codes, Rules and Regulations ("6NYCRR")**

**ORDER ON  
CONSENT**

**Case No. R8-20070116-10  
PBS No. 8-600290**

-by-

**F&D of Rochester, Inc.  
22 Fifth Street  
Rochester, NY 14605  
Dawit Hansen**

**Respondent.**

-----X  
**WHEREAS:**

- 1 The New York State Department of Environmental Conservation (the "Department") is a department of the State of New York which, pursuant to Titles 3 and 10 of Article 17 of the Environmental Conservation Law (ECL), is authorized to regulate the storage and handling of petroleum in the State of New York.
- 2 Respondent, F&D of Rochester, Inc. is an entity authorized to do business in the State of New York, which owns and/or operates a Petroleum Bulk Storage facility located at **F&D of Rochester, Inc., 799 North Clinton Avenue, Rochester, NY 14605.**
- 3 The Department Staff conducted an inspection of the facility on **September 26, 2006** and discovered that Respondent violated the following Sections of 6NYCRR:
  - a. §Part 613.3(d), shear valve not operational;
  - b. §Part 613.5(b)(3), no leak monitoring performed;
  - c. §Part 613.5(b), failure to monitor cathodic protection.
- 4 Representatives of Respondent and the Department have conferred and agreed to execute this Consent Order in settlement of Respondent's civil liability for the violation(s) described above.
- 5 Respondent affirmatively waives its right to a hearing in this matter, consents to the issuance of this Order and agrees to be bound by the provisions, terms and conditions of this Order.

NOW, being duly advised and having considered the matter, **IT IS ORDERED THAT:**

- I. **Civil Penalty.** Relative to and in settlement of the alleged violations described above, Respondent is hereby assessed a civil penalty in the amount of **\$1,250** which shall be paid together with the return of the executed Order to the Department, by submitting a check or money order (payable to the Department of Environmental Conservation) to the Regional Spill Engineer of the Department's Region 8 office located at 6274 East Avon-Lima Road, Avon, New York 14414 by **February 5, 2007**.
- II. **Status of Non-Compliance.** As of the effective date of this Order, Respondent has represented to the Department that the above described violation(s) have been remedied.
- III. **Duration.** This Order shall take effect when it is signed by the Regional Director as the authorized representative of the Commissioner of Environmental Conservation, and shall expire when Respondent has fully complied with the requirements of this Order.
- IV. **Modifications.** No change in this Order shall be made or become effective except as specifically set forth by written order of the Commissioner, being made either upon written application of Respondent, or upon the Commissioner's own findings after notice and opportunity to be heard have been given to Respondent.
- V. **Binding Effect.** The provisions, terms, and conditions of this Order shall be deemed to bind Respondent and Respondent's heirs, legal representatives, receivers, trustees in bankruptcy, successors and assigns.

Dated: 2-5-07

**DENISE M. SHEEHAN, COMMISSIONER**  
**New York State Department of**  
**Environmental Conservation**

By:

  
\_\_\_\_\_  
**SEAN T. HANNA**  
**Regional Director**

**CONSENT BY RESPONDENT**

Respondent hereby consents to the issuance of the foregoing Order, waives his right to a hearing herein, and agrees to be bound by the terms, provisions, and conditions contained herein.

Dated: 1/31/07

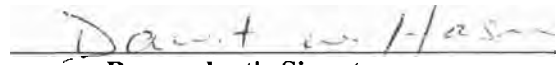
  
\_\_\_\_\_  
**Respondent's Signature**

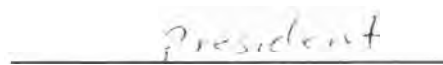
  
\_\_\_\_\_  
**Signatory's Title (If Corporation)**







NYSDEC REGION 8 SPILLS MANAGEMENT  
6274 EAST AVON-LIMA ROAD  
AVON, NY 14414

DATE: 4/29/09 SPILL#: 0200094 PIN#: \_\_\_\_\_  
SPILL NAME: Colon Automotive  
LOCATION: 799 N. Clinton  
TOWN: Rochester COUNTY: Monroe  
INSPECTOR: Carl A. Hettler TIME: 1345  
WEATHER: Sunny 55°

\*\*\*\*\*

INSPECTION NARRATIVE (Sketch, Discussions, Agreements, Observations):

In an effort to close out spills I inspect the site to determine the status of the property. The property is now an operational gas station. It is a Valero station. I will check the DBS records to determine if there has been a change of ownership.

CONTRACTOR & SUBS: \_\_\_\_\_  
PERSONNEL: \_\_\_\_\_ TIMES: \_\_\_\_\_  
EQUIPMENT: \_\_\_\_\_ TIMES: \_\_\_\_\_  
IF CLOSING-MEETS STANDARDS: YES/NO

**NEW YORK STATE DEC PETROLEUM BULK STORAGE (PBS) REGULATIONS INSPECTION REPORT**

DATE: 6-9-10 | PBS#: 8-600290 or ~ Unregistered | Inspection #: 21610  
 FACILITY Representative, Name & Title: DAWIT HASEN OWNER  
 NYSDEC Inspector, Name & Title: THOMAS GRASEK ENVIR. ENG. TECH

Facility Name: <u>F+D of ROCHESTER INC</u>	Owner Name: <u>DAWIT HASEN</u>
Facility Address: <u>299 NORTH CLINTON AVE ROCHESTER</u>	Owner Address: <u>22 FIFTH ST ROCHESTER</u>
Operator: <u>DAWIT HASEN</u>	Emergency Contact: <u>DAWIT HASEN</u>
Phone Number: <u>585-454-5622</u>	Phone Number: <u>585-200-8757</u>

**Facility-Level Information (circle answer; indicate dispenser-specific information in comments section)**

1. Is the <b>registration certificate</b> posted at the facility?	<input checked="" type="radio"/> Y / N
2. Is <b>registration information</b> current & correct?	<input checked="" type="radio"/> Y / N
3. Are <b>monitoring/observation wells</b> marked and secured?	<input checked="" type="radio"/> Y / N / X <i>one end of TANK</i>
4. Have <b>dispenser sumps</b> been properly maintained? <input checked="" type="radio"/> N (accumulation of product) / 1 (accumulation of water/debris) / X (no sump)	
5. For a motor fuel tank with pressurized piping, is a <b>shear valve</b> installed? <input checked="" type="radio"/> Y / N (no shear valve) / 1 (inoperative valve) / 2 (improperly installed) / X (not pressurized piping)	

**Tank Registration Identification Number**

		<u>001</u>			
Underground or Aboveground Tank		<u>UST</u>			
Product Stored / Tank Volume if different than registered		<u>KG G</u>			
Date Installed		<u>7/1/95</u>			
6. Is the tank properly <b>permanently closed</b> ? Y / N / <input checked="" type="radio"/> (active tank)		<u>X</u>			
7. Is the tank properly <b>temporarily closed</b> ? Y / N / <input checked="" type="radio"/> (active tank)		<u>X</u>			
8. Were any <b>spills</b> observed (also include suspected releases from leak detection equipment and uninvestigated inventory discrepancies)? Y / <input checked="" type="radio"/> N		<u>NO</u>			
9. Have <b>tank top sumps</b> been properly maintained? <input checked="" type="radio"/> Y / N (accumulation of product) / 1 (accumulation of water/debris) / X (no sump)		<u>yes</u>			
10. Have <b>fill port catch basins</b> (spill buckets), been properly maintained? <input checked="" type="radio"/> Y / N (accumulation of product) / 1 (accumulation of water/debris) / X (no catch basin)		<u>yes</u>			
11. Is the <b>fillport color coded</b> to identify the product in the tank? <input checked="" type="radio"/> Y / N / 1 (incorrectly coded) / X (used oil tank or day tank)		<u>yes</u>			

**Underground Storage Tanks**

		<u>001</u>			
12. For UST systems installed after Dec. 27, 1986, does the <b>tank system meet standards</b> ? Y / X (tank system installed prior to Dec. 27, 1986) If not, how is the tank system deficient? 1 (tank not corrosion resistant) / 2 (no tank secondary containment) / 3 (no tank leak monitoring) / 4 (no overfill prevention) / 5 (piping not corrosion resistant) / 6 (no piping leak monitoring) / 7 (more than one check valve in suction piping system) / 8 (no tank label) / 9 (no as-built plans or drawings)		<u>Y</u>			

COMPLIANCE WITH REGULATORY REQUIREMENTS WAS ASSESSED VIA THE FOLLOWING METHODS:  
 FIELD OBSERVATION, RECORDS REVIEW, AND/OR INTERVIEW WITH FACILITY REPRESENTATIVE

1. Registration form is required to be posted at the facility [612.2(e)]. Ideally it should be posted in a conspicuous place that would be visible when the facility is not open.
2. The registration information must be current. [612.2(d)] Check on the owner/operator information as well as the information on the tanks.
3. All monitoring wells must be labeled and secured [613.3(b)(4)]. The wells should preferably be locked closed so that no delivery can be made into the well or other vandalism can be done.
4. Check the dispenser sumps to be sure that no product has accumulated and that the equipment is in good condition so that if a spill occurs that it would be contained. [613.3(d)]
5. Motor fuel dispensers with pressurized piping must have a shear valve at the base of the dispenser [613.3(c)(1)]. Check to see that the valve was installed properly (flush with the top of the concrete and bolted to the form). Inoperative means that the valve was either installed improperly or that the condition of the valve is so poor that it is obvious that it would not work.
6. Proper closure means that the tank has been emptied, cleaned and either removed or filled with a solid, inert material (sand/concrete/foam) [613.9(b)].
7. Check for tanks that are no longer in service but have not been properly closed. If the tank is to stay in temporary closure, the owner must keep the tank registered and comply with all testing and inspection requirement. [613.9(a)]
8. Check the areas around the tank for any areas of contamination/product accumulations. [613.8]
9. Check the tank top sumps to be sure that no product has accumulated and that the equipment is in good condition so that if a spill occurs that it would be contained. [613.3(d)]
10. Check the fillport catch basins to be sure that no product has accumulated and that the equipment is in good condition so that if a spill occurs that it would be contained. [613.3(d)]
11. All ASTs and USTs must have the fill port color coded. See Subdivision 613.3(b) for proper color and symbols.

#### **UNDERGROUND STORAGE TANKS**

12. USTs must be installed in conformance with Part 614.
13. USTs meeting the standards for new construction must be monitored for leaks at least weekly [613.5(b)(3)]. If the tank is double wall, the interstitial space **MUST** be monitored [614.5(b)]. The interstice can be monitored manually or electronically. If another secondary containment system has been used, the other leak monitoring systems that can be used would be an automatic tank gauge or monitoring wells inside the secondary containment system (vault or excavation liner) [614.5]. If the leak monitoring is performed electronically (continuous), the electronics need to be checked monthly to be sure that the system is operational. **Monitoring records must be kept on the premises for a period of one year.**
14. USTs with cathodic protection systems must be monitored at least annually [613.5(b)(2)]. Most systems use sacrificial anodes and will be monitored using a copper/cooper sulfate reference cell and a high impedance volt meter. While the regulations are not specific, there needs to be at least 3 readings per tank and 1 per piping system that is cathodically protected. Acceptable readings are those that are more negative than -0.85 volts. Inadequate method means that not enough readings were taken to demonstrate that the tank or piping system was receiving adequate protection.
15. Inventory records are required for all USTs[613.4]. If the tank has a **metered dispenser** (motor fuels) then records must be kept of sales, deliveries etc. Stick readings need to be taken to the closest 1/8". Check the condition of the stick to be sure unbroken. Check for reconciliation every 10 days (inventory discrepancies), a calculation of a threshold and comparison of the discrepancy with the threshold to see if there is an apparent product loss. If there is an apparent product loss, determine if it has been properly investigated to determine cause.
16. If the tank is **unmetered** (heating oil) then there is a need for inventory losses to be detected in an alternative manner [613.4(a)(2)]. Acceptable options would include an annual standpipe analysis or tank test or monitoring for inventory losses during the off season. See SPOTS #4.
17. USTs not exempt under Paragraph 613.5(a)(2) must have a tightness test once every 5 years (this includes

**Underground Storage Tanks (continued)**

	001									
	T	P	T	P	T	P	T	P	T	P
13. Is <b>leak monitoring</b> being done? Y / N / 1 (inoperative system) / 2 (weekly leak detection records not maintained) / 3 (monthly operability records not maintained) / 4 (interstitial space on double-walled tanks and/or piping not monitored) / X (Category A or B tank system)	Y	Y								
14. Is <b>cathodic protection</b> for steel tank and piping systems monitored annually? Y / N (no monitoring on either) / 1 (no monitoring on tank) / 2 (no monitoring on line) / 3 (records not maintained) / 4 (minimum protection not provided) / 5 (inadequate monitoring) / X (Category A or B steel tank system or not steel tank system)	Y									
15. Does the facility have adequate <b>inventory records</b> for <u>metered</u> tanks? Y / X (unmetered tank) If not, which items are deficient? 1 (no records) / 2 (no tank bottom water measurements) / 3 (equipment not capable of 1/8" measurement) / 4 (meter not calibrated) / 5 (no reconciliation of records) / 6 (improper reconciliation) / 7 (no investigation of discrepancy)	Y									
16. Do <b>unmetered tanks</b> have annual standpipe analysis or tank test, or other acceptable leak detection method? Y / N / X (metered tank)										
17. Has <b>tightness testing</b> been conducted on the tank and piping system (typically Category A or B) within the last 5 years? Y / N (no test on either tank or line) / 1 (no tank test) / 2 (no line test) / 3 (test report not submitted) / X (exempt from tightness testing)										

**Aboveground Storage Tanks**

18. For <u>AST</u> systems installed after Dec. 27, 1986, does the <b>tank system meet standards</b> ? Y / X (tank system installed prior to Dec. 27, 1986) If not, which items are deficient? 1 (tank not welded steel) / 2 (no surface coating) / 3 (tank resting on soil; no cathodic protection) / 4 (tank on grade; no impermeable barrier) / 5 (no leak monitoring between tank & barrier)										
19. Does the facility conduct <b>monthly inspections</b> for all ASTs? Y / N / 1 (records not maintained)										
20. Does the facility conduct <b>ten-year inspections</b> for ASTs? Y / N / 1 (records not maintained) / X (not required for tanks <10,000 gal)										
21. For <u>ASTs &gt;10,000 gallons</u> (or for <u>ASTs &lt;10,000 gallons where secondary containment is required</u> ), is the <b>secondary containment</b> adequately designed and in good condition? Y / N / 1 (secondary containment not maintained) / 2 (poor design) For <u>ASTs &lt;10,000 gallons</u> , if using <b>alternatives to secondary containment</b> , are SPOTS #17 issues addressed? Y / N / 3 (equipment not maintained) / X (not required)										
22. Are <b>dike drain valves</b> <u>locked</u> in a <u>closed</u> position? Y / N (unlocked) / 1 (no valve on discharge pipe) / X (no dike)										
23. Does the AST have a <b>gauge, high level alarm</b> or <b>other equivalent device</b> ? Y / N / 1 (inoperative)										
24. Is the <b>design/working capacity</b> , and <b>ID number</b> marked on the tank and at the gauge? Y / N / 1 (tank not labeled) / 2 (not marked at gauge)										
25. Is a <b>solenoid</b> or equivalent valve in place for gravity-fed motor fuel dispensers? Y / N / 1 (inoperative) / X (not motor fuel/gravity-fed)										
26. Is a <b>check valve</b> in place for pump-filled tanks with remote fills? Y / N / 1 (inoperative) / X (not remote fill)										
27. Is an <b>operating valve</b> in place on every line with gravity head? Y / N / 1 (inoperative) / X (no gravity head on line)										

COMPLIANCE WITH REGULATORY REQUIREMENTS WAS ASSESSED VIA THE FOLLOWING METHODS:  
FIELD OBSERVATION, RECORDS REVIEW, AND/OR INTERVIEW WITH FACILITY REPRESENTATIVE

tanks that have been retrofitted with cathodic protection, a tank liner or both to meet the EPA requirements). It is important that this test include the entire tank system - both the tank and the piping system. This can be done in one of three ways. 1. An overfilled tank test (Petro-Tite). With pressurized piping systems, a separate line test is required. 2. An underfill product test, ullage test and piping line test. 3. A non-volumetric test (Tracer or Vacuum). With the vacuum tests, it is important that the presence of groundwater be determined next to the tank. While making this determination, the tester must check for any contamination to the environment. A separate line test is required for pressurized piping systems and for suction piping with the check valve at the tank.

### **ABOVEGROUND STORAGE TANKS**

18. **ASTs** must be installed in conformance with Part 614.9 - 11.
19. Owners or operators of ASTs must document that they perform a visual inspection of the tank system on at least a monthly basis [613.6(a)]. The inspection must include the exterior of the tanks, pipes, and valves for leaks and maintenance problems as well as a check of the other equipment associated with the tank for operability.
20. Owners or operators of ASTs that are 10,000 gallons or larger (or smaller tanks if could discharge to waters of the State) and are resting on the ground with no impermeable barrier under the tank, must have an internal inspection performed on the AST to check on the structural integrity of the tank floor and shell [613.6(b)]
21. Owners or operators of ASTs that are 10,000 gallons or larger must provide secondary containment systems for the tank [613.3(c)(6)]. This secondary containment must be large enough to hold 100% of the largest tank system within the diked area plus room for freeboard. Numerous materials can be used as long as they are impermeable to the petroleum. Check for the condition of the system to be sure that if a leak occurred that it would be contained. In addition, check to see if there is proper distance from the tank to the dike wall so that if a leak occurred at the top of the tank it would not go over the dike wall to the environment. For ASTs less than 10,000 gallons, owners/operators may not need to provide secondary containment if all the issues in SPOTS #17 have been addressed so that the tank would not reasonably be expected to have a discharge to the environment. Look for the overfill prevention valve (not just a high level alarm or gauge) as well as containment at the fill port, location of the valves, vehicular traffic patterns impacting the tank, flooding situations, fire exposure and potential vandalism with ballistics.
22. Impermeable secondary containment systems will collect precipitation. Owners/operators will need to have some way to remove this precipitation from the dike. Many times this involves a dike drain valve. This valve needs to be locked closed and only open when precipitation is being drained. [613.3(c)(6)(iii)]
23. All ASTs must be equipped with a gauge, high level alarm or overfill prevention valve [613.3(c)(3)]. If a gauge is used, it must be accessible to the carrier. High level alarms must be heard/seen at the fill port. Inoperative means that the condition of the equipment is such that it is not working.
24. The design capacity, working capacity and identification number of the tank must be marked on the tank and at the gauge [613.3(c)(3)(iii)]. The working capacity is generally the safe-fill level or the level at which the alarm/overfill prevention valve will trigger. This is normally at 90% capacity.
25. Solenoid valve (normally closed) or other anti-siphon valve is needed at the tank top so that if the piping system broke, the tank would not be emptied [613.3(c)(2)]. This is only required for tanks connected to motor fuel dispensers. Inoperative means that the valve is in obviously poor condition and not working.
26. Pump-filled ASTs with remote fills are required to have check valves at the fill port to prevent back flow from the tank [613.3(c)(4)]. Inoperative means that the valve would be leaking. This will be obvious by drips at the fillport.
27. All lines with a gravity head must be equipped with an operating valve to control the flow of product [613.3(c)(5)]. This would include any line that drops below the liquid level in the tank including any remote fill lines. Inoperative means that the condition of the valve is so poor that it is obvious that the valve is broken (drops/spills at the valve).

### **FEDERAL UST -- RELEASE DETECTION**

**Federal UST Questions – Release Prevention**

	001				
28. Is the <b>spill prevention device</b> (catch basin) present and functional? Y / N (not present) / 1 (not functional – holes or cracks present) / X (tank receives <25 gal. at one time)	Y				
29. Is the <b>overflow prevention device</b> (i.e., automatic shut-off, high-level alarm ball float valve) present? Y / N / X (tank receives <25 gal. at one time)	Y				
30. Is the <b>overflow prevention device</b> operational? Y / X (tank receives <25 gal. at one time) If not operational: 1) Automatic shut-off is not operational (i.e., device tampered with or inoperable; gauging stick in drop tube). 2) High-level alarm is not operational. 3) Alarm is not audible or visible to the delivery driver. Ball float is not operational because: 4) Stage I vapor recovery is present. 5) Piping system is suction. 6) Drain valve on spill catch basin is broken or is impaired by debris, causing drain valve to act as an emergency vent.	Y				
31. Were <b>structurally repaired tanks and piping</b> tightness tested within 30 days of repair completion (not required w/ internal inspections after repair or if release detection equipment is in use)? Y / N / X (no structural repair)	<del>X</del>				
32. If cathodically protected tank or piping was structurally repaired, were <b>CP systems tested/inspected</b> within 6 months of repair? Y / N / X (no CP system/structural repair)	<del>X</del>				
33. Is <b>buried metal tank and piping</b> (including fittings, connections, etc.) protected from corrosion? Y / X (no buried metal components) If not: 1) Buried metal piping components (such as swing joints, flex-connectors, etc.) are not isolated from the ground or cathodically protected. For new USTs (tanks and piping installed after 12/22/1988): 2) Tank or piping does not meet new tank/piping standards for corrosion. For existing USTs (tanks and piping installed on or before 12/22/1988): 3) Steel tank is not internally lined OR retrofitted with cathodic protection. 4) Metal piping is not retrofitted with cathodic protection.	Y				
34. Was <b>corrosion protection system</b> tested within required time frame and does it provide continuous protection? Y / X (no CP system) If system does <u>not</u> provide continuous protection: 1) CP system was not tested. 2) CP system is not performing adequately based on results of testing. 3) Operator is not conducting or has not completed appropriate repair in response to test results.	Y				
35. If an <b>impressed current system</b> is in use, has system been operated continuously? Y / X (no impressed current system) If system has <u>not</u> been operated continuously: 1) Rectifier is not operational. 2) Rectifier does not have electrical power 24/7. 3) Clock shows that power has been turned off.	<del>X</del>				
36. Is <b>impressed current system</b> inspected every 60 days? (Operator is only required to keep 6 months of readings; at least 2 of last 3 readings are required if system is operational at time of inspection.) Y / N / X (no impressed current system)	<del>X</del>				
37. Do reports indicate that <b>lined tanks</b> are inspected periodically (within 10 years of installation and every 5 years thereafter) and that lining is in compliance? Y / N (no report) / 1 (lining was inspected and failed) / 2 (inspection procedure not acceptable) / X (tank not lined)	<del>X</del>				

COMPLIANCE WITH REGULATORY REQUIREMENTS WAS ASSESSED VIA THE FOLLOWING METHODS:  
 FIELD OBSERVATION, RECORDS REVIEW, AND/OR INTERVIEW WITH FACILITY REPRESENTATIVE

**These Federal UST questions pertain to tanks that are 10% or more underground that are 110 gallons or larger that store any petroleum product except for 1. Tanks storing heating oil (or other heating substitute) used consumptively on the premises and 2. Tanks less than 1,100 gallons storing motor fuel at a residence or a farm.**

28. A spill catch basin is required at the fill port [280.20(c); 280.21(d)]. A basin would be considered inoperative if not functional.
- 29.-30. An overfill prevention system had to be installed [280.20(c); 280.21(d)]. A shutoff valve and the ball float valve cannot be used with pump fill deliveries. The ball float valve cannot be used with suction piping and stage 1 coaxial vapor recovery. The high level alarms must be visible and/or audible to the delivery person. A system would be considered inoperative if not functioning.
- 31.-32. If a cathodically protected tank or piping system is structurally repaired, the CP system must be tested within six (6) months of the repair and a report of the results must be submitted to the Department. [40 CFR 280.31(b)]
- 33-36. Tanks had to be corrosion resistant by 12/98. The options were to have a tank that was installed corrosion resistant [280.20] (STI-P3, FRP, FRP clad steel or jacketed steel), install an interior lining [280.21(b)(1)](had to meet Part 614.6 requirements), retrofit cathodic protection (c.p.) [280.21(b)(2)](tank had to be assessed to ensure structural integrity) or have both the lining and the c.p. [280.21(b)(3)]. Piping systems also had to be corrosion resistant by 12/98. The options were to have a system that was installed corrosion resistant [280.20(b)] or retrofit c. p. [280.21(c)] (the retrofit design had to be done by a corrosion specialist not by the contractor).
- 37-56. Leak detection must be upgraded to something other than tank testing within 10 years of the tank being corrosion resistant [280.41(a)]. For the 10 years after a tank is corrosion resistant, the o/o can use tank testing every 5 years in conjunction with inventory. After a leak detection system must be used to monitor for leaks once per month (minimum). Piping systems must have a leak detection system unless it is a suction system with the check valve under the dispenser with the piping sloped back to the tank [280.41(b)]. Pressurized piping must have two forms of leak detection [280.41(b)(1)] - line leak detector (or continuous monitoring of the interstitial space/sump) plus a monthly monitoring system or an annual line test.
57. When EPA USTs are closed an assessment of the environment around the tank and piping system must be performed [280.72]. See SPOTS #14. A site assessment would be considered inadequate if it is obvious that not enough samples were taken.
58. To determine the general facility condition, look at general housekeeping practices, look for abandoned tanks, look at the fill ports, catch basins, under dispensers, tank top sumps and any other areas where leaks may be prevalent. If everything is clean, give the facility a good condition, if things are not well maintained give a fair condition, if spills have been discovered, give a poor condition.

**Federal UST Questions – Release Detection (only complete applicable sections)**

	001									
<p>Specify method(s) of <b>tank release detection</b> used:                  (NOTE: Methods B&amp;C and C&amp;D can only be used for 10 years after a tank has been installed or upgraded)                  A. Automatic Tank Gauging (ATG) – answer questions 38-40, 56                  B. Manual Tank Gauging (MTG) for tanks ≤1000 gal. – answer questions 41-43, 56                  B&amp;C. Manual Tank Gauging (MTG) &amp; Tightness Testing for tanks &gt;1000 gal. and ≤2000 gal. – answer questions 41-46, 56                  C&amp;D. Inventory Control with Tank Tightness Testing – answer questions 44-46, 56                  E. Groundwater or Vapor Monitoring – answer questions 47-50, 56                  F. Interstitial Monitoring – answer questions 51-52, 56                  H. Statistical Inventory Reconciliation (SIR) – answer questions 55, 56</p>	F									
<p>Specify second method of <b>pressurized piping release detection</b> used:                  (NOTE: “G. Automatic Line Leak Detector [ALLD]” is <u>always</u> required for pressurized piping) – answer questions 53-54, 56                  C. Tightness Testing – answer questions 44-46, 56                  E. Groundwater or Vapor Monitoring – answer questions 47-50, 56                  F. Interstitial Monitoring – answer questions 51-52, 56                  H. Statistical Inventory Reconciliation (SIR) – answer questions 55, 56</p>	C G	G	G	G	G					
<p>Specify method of <b>suction piping release detection</b> used:                  (NOTE: safe [European] suction piping does not require RD – mark “X”)                  C. Tightness Testing – answer questions 44-46, 56                  E. Groundwater or Vapor Monitoring – answer questions 47-50, 56                  F. Interstitial Monitoring – answer questions 51-52, 56                  H. Statistical Inventory Reconciliation (SIR) – answer questions 55, 56                  X. Exempt Suction Piping</p>										
<b>A. Automatic Tank Gauging (ATG)</b>										
38. Is ATG on National Work Group on Leak Detection Evaluations (NWGLDE) list? Y / N	<del>X</del>									
39. Is ATG set up properly? Y / N / X (unable to confirm)										
40. Did ATG conduct test while tank contained routinely highest level of product? Y / N										
<b>B. Manual Tank Gauging (MTG)</b>										
41. Is tank size appropriate for using MTG? Y / N	<del>X</del>									
42. Do records indicate that MTG method is being conducted correctly? Y / N										
43. Is MTG equipment capable of 1/8” measurement? Y / N										
<b>C. Tightness Testing</b>										
44. Is tightness testing method on National Work Group on Leak Detection Evaluations (NWGLDE) list? Y / N	T	P	T	P	T	P	T	P	T	P
45. Is tightness testing conducted per manufacturer’s instructions? (Compare test report with NWGLDE specifications for test method.) Y / N	X	Y								
46. Is tightness testing conducted within the specified time frames for the following equipment? Y / 1 (tanks – not tested every 5 years) / 2 (pressurized piping – not tested annually) / 3 (non-exempt suction piping – not tested every 3 years)	X	Y								

COMPLIANCE WITH REGULATORY REQUIREMENTS WAS ASSESSED VIA THE FOLLOWING METHODS:  
 FIELD OBSERVATION, RECORDS REVIEW, AND/OR INTERVIEW WITH FACILITY REPRESENTATIVE



**Federal UST Questions – Release Detection (continued)**

00/				
-----	--	--	--	--

<b>D. Inventory Control – answer question #'s 15, 17, and 44-46 for this RD method</b>										
<b>E. Groundwater or Vapor Monitoring</b>										
	T	P	T	P	T	P	T	P	T	P
47. Does owner have site assessment report indicating location and number of vapor or groundwater monitoring wells? Y / N (answer '1' for questions 48-50)										
48. According to site assessment report, is groundwater always detectable in the monitoring well (i.e., never more than 20 feet from the ground surface)? Y / N / 1 (no report) / X (no groundwater monitoring wells)										
49. Is vapor monitoring well not affected by high groundwater? Y / N / 1 (no report) / X (no vapor monitoring wells)										
50. Are wells properly designed and positioned? Y / N / 1 (no report)										
<b>F. Interstitial Monitoring</b>										
	T	P	T	P	T	P	T	P	T	P
51. Does secondary containment have integrity? Y / N	Y	Y								
52. Is the sensor properly positioned (piping only)? Y / N		X								
<b>G. Automatic Line Leak Detector (ALLD)</b>										
53. Is automatic line leak detector (ALLD) present and operational? Y / N (not present) / 1 (not operational)		Y								
54. Has annual functionality test of the ALLD been conducted, and are records available? Y / N (no test conducted) / 1 (no records)		Y								
<b>H. Statistical Inventory Reconciliation (SIR)</b>										
	T	P	T	P	T	P	T	P	T	P
55. Is SIR method on National Work Group on Leak Detection Evaluations (NWGLDE) list of release detection methods? Y / N										

**Federal UST Questions – Release Detection Monitoring**

	T	P	T	P	T	P	T	P	T	P
56. Are tanks and piping monitored monthly for releases, and are records available (must have records for the two most recent consecutive months and for 8 of the last 12 months)? Y / N (no release detection present) / 1 (no monthly monitoring) / 2 (no records) / 3 (inadequate records)	Y	Y								

**Federal UST Questions – Closure**

57. For tanks permanently closed within the last 3 years, was site assessment performed? Y / N / 1 (inadequate) / X (not applicable)										
--	--	--	--	--	--	--	--	--	--	--

58. **General Facility Condition:** GOOD / FAIR / POOR

COMMENTS (continue on separate paper if needed):

Regional notes or forms attached: \_\_\_\_\_ pages

Refer to: \_\_\_\_\_ Spills (e.g., remediation system not operating) \_\_\_\_\_ Air (e.g., vapor recovery problems)  
 \_\_\_\_\_ Water (e.g., SPDES problems / illegal floor drains) \_\_\_\_\_ Solid & HazMat (e.g., used oil issues)

COMPLIANCE WITH REGULATORY REQUIREMENTS WAS ASSESSED VIA THE FOLLOWING METHODS:  
 FIELD OBSERVATION, RECORDS REVIEW, AND/OR INTERVIEW WITH FACILITY REPRESENTATIVE

9-600290



United States Environmental Protection Agency (EPA)

Region 2

290 Broadway  
New York, NY 10007-1866

Underground Storage Tank (UST) Inspection Form

INSPECTOR NAME(S): JEFF BLAIR

DATE: 08/24/11

SIC CODE:

ICIS #:

<b>I. Location of Tank(s)</b> <input type="checkbox"/> Tribal	<b>II. Ownership of Tank(s)</b> <input type="checkbox"/> same as location (I.)
Facility Name F+D OF ROCHESTER	Owner Name DAWIT HASEN
Street Address 799 NORTH CLINTON STREET	Street Address 22 FIFTH STREET
City State Zip Code ROCHESTER, NY 14605	City State Zip Code ROCHESTER, NY 14605
County MONROE	County MONROE
Phone Number Fax Number (585) 350-5731	Phone Number Fax Number (585) 454-5632
Contact Person(s) FIKRU	Contact Person(s) DAWIT HASEN

IIA. Ownership of Other Facilities

Do you own other UST Facilities Yes/No

If Yes, How many Facilities \_\_\_\_\_ How many USTs \_\_\_\_\_

III. Notification

Notification to implementing agency; name NYS DEC (EFFECTIVE THROUGH 08/14/16)  
State Facility ID # B-600290

IV. Financial Responsibility

State Fund \_\_\_\_\_  Private Insurance: Insurer/Policy # \_\_\_\_\_  
 Guarantee  Surety Bond  Letter of Credit  
 Local Government  Self Insured  Not Required (Federal & State government, hazardous substance USTs)

V. Release History

N/A

To your knowledge, are there any public or private Drinking Water Wells in the vicinity? Yes/No

Evidence of release or spills at facility  Greater than 25 gallons (estimate)  
 Releases reported to implementing agency; if so, date(s) \_\_\_\_\_ [280.53]  
 Release confirmed; when and how \_\_\_\_\_  
 Initial abatement measures and site characterization  Free product removal  
 Soil or ground water contamination  Corrective action plan submitted  
 Remediation ongoing  Remediation completed, no further action; date(s) \_\_\_\_\_

Notes: ✓

<b>VI. Tank Information</b>	<b>Tank No.</b>	001					
Tank presently in use		YES					
If not, date last used	(see Section XII)						
If empty, verify 1" or less left	(see Section XII)						
Capacity of Tank (gal)		15,000G					
Substance Stored		GASOLINE					
M/Y Tank installed? Upgraded		07/95					
<u>Tank Construction:</u> Bare steel, Sti-P3, Retrofitted sacrificial anode, Impressed Current, Composite, FRP, Interior lining, Vaulted, Double-walled (DW)		DW St+P3					
Spill Prevention		SPILL BUCKET					
Overflow Prevention (specify type)		*NO*					
<u>Special Configuration:</u> Compartmentalized, Manifoldd		COMPARTIMENT					

**VII. Piping Information**

Piping Type: Pressure, Suction

PRESSURE

Piping Construction:Bare steel, Sacrificial Anode, Impressed Current, Flex,  
FRP, Double-walled (DW)

FLEX

**Tank and Piping Notes:**

NO VERIFICATION OF OVERFILL PREVENTION

**VIII. Cathodic Protection**N/A 

Integrity Assessment conducted prior to upgrade

Interior Lining: Interior lining inspectedImpressed Current:

CP Test records

Rectifier inspection records

Sacrificial Anode:

CP test records

\*NO\*

**CP Notes:**NO CATHODIC PROTECTION TEST RESULTS  
TANKS LISTED AS STEEL ON REGISTRATION, BUT OWNER/OPERATOR  
CLAIMS TANK IS FIBERGLASS

Tank No.		001					
IX. UST system used solely by Emergency Power Generator		No					
X. Release Detection		N/A <input type="checkbox"/>					
<u>Tank RD Methods</u>	ATG						
	Interstitial Monitoring	YES					
	Groundwater Monitoring						
	Vapor Monitoring						
	Inventory Control w/ TTT						
	Manual Tank Gauging						
	Manual Tank Gauging w/ TTT						
	SIR						
<u>12 Months Monitoring Records</u>	(Must Make Available Last 12 Months For Compliance)	* NO *					
<b>Tank RD Notes: (State What Months Records Were Available, Describe Any Failures and Describe What Investigation Occurred Due to Failure)</b> I REVIEWED 7/12 PREVIOUS MONTHS OF PASSING MANUAL INTERSTITIAL RESULTS JANUARY 2011 → JULY 2011 RESULTS, NO 2010 RECORDS ON-SITE							
<u>Pressurized Piping RD Methods</u>		N/A <input type="checkbox"/>					
<u>12 Months Monitoring Records</u>	Interstitial Monitoring	YES					
	Groundwater Monitoring						
	Vapor Monitoring						
	SIR						
<u>ALLD</u>	Annual Line Tightness Test	<del>NO</del> JKB					
	Present	YES					
	Annual Test	NO					
<b>Piping RD Notes: (State What Months Records Were Available, Describe Any Failures and Describe What Investigation Occurred Due to Failure)</b> NO ON-SITE LEAK DETECTOR OR LINE TEST RESULTS I REVIEWED 7/12 PREVIOUS MONTHS OF PASSING MANUAL INTERSTITIAL RESULTS JANUARY 2011 → JULY 2011 RESULT, NO 2010 RESULTS ON-SITE							

XI. Repairs	N/A <input checked="" type="checkbox"/>
Repaired tanks and piping are tightness tested within 30 days of repair completion	Y <input type="checkbox"/> N <input type="checkbox"/> Unknown <input type="checkbox"/>
CP systems are tested/inspected within 6 months of repair of any cathodically protected UST system	Y <input type="checkbox"/> N <input type="checkbox"/> Unknown <input type="checkbox"/>
Records of repairs are maintained	Y <input type="checkbox"/> N <input type="checkbox"/> Unknown <input type="checkbox"/>
XII. Temporary Closure	N/A <input checked="" type="checkbox"/>
CP continues to be maintained	Y <input type="checkbox"/> N <input type="checkbox"/> Unknown <input type="checkbox"/>
UST system contains product and release detection is performed	Y <input type="checkbox"/> N <input type="checkbox"/> Unknown <input type="checkbox"/>
Cap and secure all lines, pumps, manways	Y <input type="checkbox"/> N <input type="checkbox"/> Unknown <input type="checkbox"/>
Notes: <input checked="" type="checkbox"/>	



THE UNITED STATES ENVIRONMENTAL PROTECTION AGENCY (EPA) REGION 2 UST  
PROGRAM  
Ground Water Compliance Section  
New York, NY 10007-1866

**Inspector Observation Report**  
*Inspection of Underground Storage Tanks (USTs)*

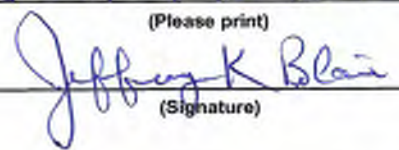
<input type="checkbox"/> No violations observed at the conclusion of this inspection.	
<input type="checkbox"/> The above named facility was inspected by a duly authorized representative of EPA Region 2, and the following are the inspector's observations and/or recommended corrective action(s):	
Violations Observed:	
Regulatory Citation	Violation Description
§ 280.20(e)	FAILURE TO USE AN OVERFLOW PREVENTION SYSTEM
§ 280.31(b)	FAILURE TO ENSURE PROPER OPERATION OF CATHODIC PROTECTION SYSTEM
§ 280.45	FAILURE TO MAINTAIN RECORDS OF RELEASE DETECTION MONITORING
§	
§	
§	
§	
§	
Actions Taken: <input type="checkbox"/> Field Citation; # _____ <input type="checkbox"/> Additional information required <input type="checkbox"/> On-site request/Due date _____	
Comments/Recommendations: - NO VERIFICATION OF OVERFLOW PREVENTION SYSTEM - NO CATHODIC PROTECTION TEST RESULTS (TANK LISTED AS STEEL, OPERATOR CLAIMS FIBERGLASS) - PROVIDED 7/2 PREVIOUS MONTHS OF PASSING MANUAL INTERSTITIAL RESULTS (NO 2010 RECORDS ON-SITE)	
Name of Owner/Operator Representative:  Fikru Gebremariam (Please print) _____ (Signature)	Name of EPA Inspector/representative JEFFREY K BLAIR (Please print)  (Signature)
Other Participants: _____ _____ _____	_____ (Credential Number)
Date of Inspection 03/24/11 Time 1:50 AM/PM	

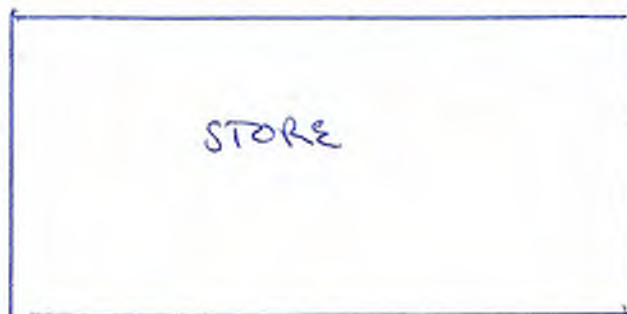
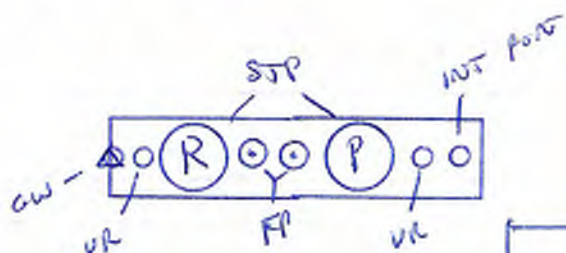
**SITE DRAWING**DATE: 08/24/11 TIME ON SITE: 10:15 AM TIME OFF SITE: 10:50 AMWEATHER: 65° + SLIGHTLY OVERCASTENVIRONMENTALLY SENSITIVE AREA: Y  No   
If "Yes", please describe:PHOTOS

- 342 FPPREM
- 343 STP PREM
- 344 FP REG
- 345 STP REG
- 346 FUEL PAD
- 347 INT LOGS
- 348 REGISTRATION
- 349 SITE

Pictures

**Required Fields to be used for ICIS Only**Compliance Monitoring

Activity: UST Inspection

Inspection Conclusion Data Sheet1) Did you observe deficiencies (preferred violations) during the on-site inspection? **YES**

Deficiencies observed: (Put an X for each observed deficiency)

- Potential failure to complete or submit a notification, report, certification, or manifest
- Potential failure to follow or develop a required management practice or procedure
- Potential failure to maintain a record or failure to disclose a document
- Potential failure to maintain/inspect/repair meters, sensors, and recording equipment
- Potential failure to report regulated events, such as spills, accidents, etc.

2) If you observed deficiencies, did you communicate the deficiencies to the Facility during the inspection? **Yes/No**3) Did you observe the Facility take any actions during the inspection to address the deficiencies noted? **Yes/No**

If yes, what actions were taken?

4) Did you provide general Compliance Assistance in accordance with the policy on the role of the EPA Inspector in providing Compliance Assistance during Inspections? **Yes/No**5) Did you provide site-specific Compliance Assistance in accordance with the policy on the role of the EPA Inspector in providing Compliance Assistance during the inspection? **Yes/No**



### Release Prevention Compliance Measures Matrix

Regulatory Subject Area	Measure #	SOC Measure / Federal Citation	In Compliance?		
			N/A	Y	N
I. Spill Prevention	1	Spill prevention device is present and functional. [280.20(c)(1)(i), 280.21(d)]		✓	
II. Overfill Prevention	2	Overfill prevention device is present and operational. [280.20(c)(1)(ii), 280.21(d)]			✓
		<input type="checkbox"/> Automatic shutoff is operational (ie., device not tampered with or inoperable ) [280.20(c)(1)(ii)(A), 280.21(d)] <input type="checkbox"/> Alarm is operational. [280.20(c)(1) (ii)(B), 280.21(d)] <input type="checkbox"/> Alarm is audible or visible to delivery driver. [280.20(c)(1) (ii)(B), 280.21(d)] <input type="checkbox"/> Ball float is operational. [280.20(c)(1)(ii)(B), 280.21(d)]			
III a. Operation and Maintenance	3	Repaired tanks and piping were tightness tested within 30 days of repair completion (not required w/internal inspections or if monthly monitoring is in use). [280.33(d)]	✓		
III b. Operation and Maintenance of Corrosion Protection	4	CP systems were tested/inspected within 6 months of repair of any cathodically protected UST system. [280.33(e)]	✓		
	5	Corrosion protection system is properly operated and maintained to provide continuous protection. [280.31(a)(b), 280.70(a)]  <input type="checkbox"/> UST system (Choose one) <input type="checkbox"/> UST in operation <input type="checkbox"/> UST in temporary closure  <input type="checkbox"/> CP System is properly operated and maintained <input type="checkbox"/> CP system is performing adequately based on results of testing. [280.31(b)]; - or - <input type="checkbox"/> CP system tested within required period and operator is conducting or has completed appropriate repair in response to test results reflecting CP system not providing adequate protection.			✓

22-600290

### Release Prevention Compliance Measures Matrix

Regulatory Subject Area	Measure #	SOC Measure / Federal Citation	In Compliance?		
			N/A	Y	N
III b. Operation and Maintenance of Corrosion Protection (Continued)	6	UST systems with impressed current cathodic protection are inspected every 60 days. [280.31(c)]	✓		
	7	Lined tanks are inspected periodically and lining is in compliance. [280.21(b)(1)(ii)]	✓		
IV. Tank and Piping Corrosion Protection	8	Buried metal tank and piping (which includes fittings, connections, etc.) is corrosion protected. [280.20(a), 280.20(b), 280.21(b), 280.21(c)]			✓
		<input type="checkbox"/> Buried metal piping components (such as swing joints, flex-connector, etc.) are isolated from the soil or cathodically protected.  For new USTs - tanks and piping installed after 12/22/88 [280.20(a), 280.20(b)]:  <input type="checkbox"/> Steel tank or piping is coated with suitable dielectric material and cathodically protected. [280.20(a)(2), 280.20(b)(2)]  <input type="checkbox"/> Tank is fiberglass, clad, or jacketed and piping is fiberglass or flexible plastic. [280.20(a)(1), 280.20(a)(3), 280.20(a)(5), 280.20(b)(1), 280.20(b)(4)]  <input type="checkbox"/> Records are available to document that CP is not necessary. [280.20(a)(4)(ii), 280.20(b)(3)(ii)]  For existing USTs - tanks and piping installed on or before 12/22/88 [280.21(b), 280.21(c)]: <input type="checkbox"/>  Tank and piping meet new UST requirements [280.21(a)(1)]  <input type="checkbox"/> Steel tank is internally lined. [280.21 (b)]  <input type="checkbox"/> Metal tank and piping are cathodically protected. [280.21(b)(2), 280.21(c)]			TANK METAL AS STEEL, OPERATION CHANGE FIBERGLASS

Notes: N/A - Indicates that the measure is not applicable.

Any mark in the "N" (No) column means that the facility is not in Significant Operational Compliance (SOC) with Release Prevention Compliance Measures. In order for a compliance measure to be in SOC, all applicable check-box items must be in compliance.

### Release Detection Compliance Measures Matrix

*Instructions - To Determine Compliance Status of Measures #1-7,  
Work Through the Worksheet "Commonly Used Release Detection Methods" Below.*

Regulatory Subject Area	Measure #	SOC Measure/ Federal Citation	In Compliance?		
			N/A	Y	N
I. Release Detection Method Presence and Performance Requirements	1	Release detection method is present. [280.40(a)]		✓	
	2	Release detection system is operating properly (i.e., able to detect a release from any portion of the system that routinely contains product). [(280.40(a)(1))]		✓	
	3	Release detection system meets the performance standards at 280.43 or 280.44. [(280.40(a)(3))]		✓	
	4	Implementing agency has been notified of suspected release as required. [(280.40(b))] <input type="checkbox"/> Non-passing results reported and resolved in accordance with implementing agency's directions. [280.40(b)]	✓		
II. Release Detection Testing	5	Tanks and piping are monitored monthly for releases and records are available (must have records for the two most recent consecutive months and for 8 months of the last 12 months). [280.41(a), and 280.45(b)]			✓
III. Hazardous Substance UST Systems	6	Hazardous substance UST system leak detection meets the requirements (i.e., either secondarily contained or otherwise approved by the implementing agency). [280.42(b)]	✓		
IV. Temporary Closure	7	Release detection requirements are complied with (i.e., method present, operational, releases investigated and reported as required) for UST systems containing product. [280.70(a)]	✓		

#### Worksheet - Commonly Used Release Detection Methods

Tank <small>(Choose one)</small>	Pressurized Pipe <small>(Choose Two)</small>	Non-exempt Suction Pipe <small>(Choose one)</small>	Release Detection Method
<input type="checkbox"/>			A. Inventory Control with Tank Tightness Testing (T.T.T) <ul style="list-style-type: none"> <li><input type="checkbox"/> Inventory control is conducted properly.                             <ul style="list-style-type: none"> <li><input type="checkbox"/> T.T.T. performed as required (See "D" below).</li> <li><input type="checkbox"/> Inventory volume measurements for inputs, withdrawals, and remaining amounts are recorded each operating day and reconciled as required. [280.43(a)(1), 280.43(a)(3)]</li> <li><input type="checkbox"/> Equipment is capable of 1/8-inch measurement. [280.43(a)(2)]</li> <li><input type="checkbox"/> Product dispensing is metered and recorded within local standards for meter calibration to required accuracy. [280.43(a)(5)]</li> <li><input type="checkbox"/> Water is monitored at least monthly. [280.43(a)(6)]</li> </ul> </li> </ul>

G-600290

### Release Detection Compliance Measures Matrix

Worksheet (Continued) - Commonly Used Release Detection Methods			
Tank <small>(Choose one)</small>	Pressurized Pipe <small>(Choose Two)</small>	Non-exempt Suction Pipe <small>(Choose one)</small>	Release Detection Method
<input type="checkbox"/>			<b>B. Automatic Tank Gauge (ATG)</b> <input type="checkbox"/> ATG is set up properly. [280.40(a)(2)] <input type="checkbox"/> ATG can detect a 0.2 gal/hr leak rate from any portion of the tank routinely containing product. [280.43(d)(1)] <input type="checkbox"/> ATG is checking portion of tank that routinely contains product. [280.40(a)(1)]
<input type="checkbox"/>			<b>C. Manual Tank Gauging (MTG)</b> <input type="checkbox"/> Tank size is appropriate for using MTG. [280.43(b)(5)] <input type="checkbox"/> Tanks 1001 gals (as per EPA memo) and greater restricted to use with T.T.T. (See "D" below) Method is being conducted correctly. [280.43(b)(4)] <input type="checkbox"/> No liquid was added to or taken out of the tank during the test. [280.43(b)(1)] <input type="checkbox"/> Equipment is capable of 1/8-inch measurement. [280.43(b)(3)]
<input type="checkbox"/>	<input type="checkbox"/>	<input type="checkbox"/>	<b>D. Tightness Testing</b> (Safe Suction piping does not require testing) <input type="checkbox"/> Testing method is capable of detecting a 0.1 gal/hr leak rate from any portion of tank routinely containing product. [280.43(c)] <input type="checkbox"/> Tightness testing is conducted within specified time frames for method: <input type="checkbox"/> Tanks - every 5 years [280.41(a)(1)] <input type="checkbox"/> Pressurized Piping - annually [280.41(b)(1)(ii)] <input type="checkbox"/> Non-exempt suction piping - every 3 years [280.41(b)(2)] <input type="checkbox"/> Tightness testing is conducted following manufacturer's instructions. [280.40(a)(3)]
<input type="checkbox"/>	<input type="checkbox"/>	<input type="checkbox"/>	<b>E. Ground Water or Vapor Monitoring</b> <input type="checkbox"/> Ground water in the monitoring well is never more than 20 feet from the ground surface. [280.43(f)(2)] <input type="checkbox"/> Vapor monitoring well is not affected by high ground water. [280.43(e)(3)] <input type="checkbox"/> Site assessment has been done for vapor or ground water monitoring. [280.43(e)(6), 280.43(f)(7)] <input type="checkbox"/> Wells are properly designed and positioned. [280.43(c)(6), 280.43(f)(7)]
<input type="checkbox"/>	<input type="checkbox"/>	<input type="checkbox"/>	<b>F. Interstitial Monitoring</b> <input type="checkbox"/> Secondary containment can be used to detect a release [280.43(g)(1), 280.43(g)(2)] <input type="checkbox"/> Sensor properly positioned. [280.40(a)(2)]

### Release Detection Compliance Measures Matrix

Worksheet (Continued) - Commonly Used Release Detection Methods			
Tank <small>(Choose one)</small>	Pressurized Pipe <small>(Choose Two)</small>	Non-exempt Suction Pipe <small>(Choose one)</small>	Release Detection Method
	<input type="checkbox"/>		<b>G. Automatic Line Leak Detector (ALLD)</b> <input type="checkbox"/> ALLD is present and operational. [280.44(a)] <input type="checkbox"/> Annual function test of the ALLD has been conducted and records are available. [280.44(a)]
<input type="checkbox"/>	<input type="checkbox"/>	<input type="checkbox"/>	<b>H. Other Methods [e.g., Statistical Inventory Reconciliation (S.I.R.)]</b> <input type="checkbox"/> The method can detect a 0.2 gal/hr leak rate or a release of 150 gal within a month and meet the 95/5 requirement [280.43(h)(1)]; or <input type="checkbox"/> The implementing agency has approved the method as being as effective as tank tightness testing, automatic tank gauging, vapor monitoring, ground water monitoring, or interstitial monitoring and the operator complies with any conditions imposed by agency. [280.43(h)(2)] <input type="checkbox"/> S.I.R. - Results are received within time frame established by implementing agency. [280.41(a) & 280.43(h)]

Notes: N/A - Indicates that the measure is not applicable.

Any mark in the "N" (No) column means that the facility is not in Significant Operational Compliance (SOC) with Release Detection Compliance Measures.

In order for a compliance measure to be in SOC, all applicable check-box items must be in compliance.

8-600290

342



343

8-600290



344

345



**Marcia Persson - RE: Former Atlantic Station, 799 North Clinton St, Rochester, Spill#0200094**

---

**From:** "SLIWIAK, KINYORDA D" <KDSLWIWIAK@sunocoinc.com>  
**To:** Carl Hettenbaugh <cahetten@gw.dec.state.ny.us>  
**Date:** 4/3/2014 10:19 PM  
**Subject:** RE: Former Atlantic Station, 799 North Clinton St, Rochester, Spill#0200094

---

Hi Carl

We never operated this one. This was an Atlantic site that didn't transfer over to Sunoco. 809 Clinton across the street is ours.

Kinyorda

---

**From:** Carl Hettenbaugh <cahetten@gw.dec.state.ny.us>  
**Sent:** Monday, March 24, 2014 10:58 AM  
**To:** SLIWIAK, KINYORDA D  
**Subject:** Former Atlantic Station, 799 North Clinton St, Rochester, Spill#0200094

Kinyorda: I'm not sure if I have ever asked you about the referenced site or not, but I was trying to close out some old spills that have had no action for many years and came across this one. In reviewing the notes, the former owner claims, Atlantic used to own the tanks and was responsible for the spill. Do you or Sunoco have any information on this site? Attached for your reference is our spill sheet. Thanks for any help you can provide. Carl





**PBS # :**  
**8-600290**

**NEW YORK STATE DEPARTMENT OF ENVIRONMENTAL CONSERVATION**  
**Petroleum Bulk Storage Program**  
**Facility Information Report**

Site Information  
F&D OF ROCHESTER INC  
799 NORTH CLINTON AVENUE  
ROCHESTER, NY 14605

Tax Map Information  
Borough/Section:  
Block:  
Lot:

Site Owner Information  
DAWIT HASEN  
22 FIFTH STREET  
ROCHESTER, NY 14605  
  
(585) 200-8757  
Owner Type : Corporate/Commercial/Other

Mail Correspondent Information  
DAWIT HASEN  
22 FIFTH STREET  
ROCHESTER, NY 14605  
  
ATTN:  
(585) 200-8757

Site Phone: (585) 454-5632  
Town: Rochester (c) County: Monroe  
Class B (On-Site) Operator: DAWIT HASEN  
Class A (Primary) Operator:  
Emergency Contact: DAWIT HASEN

Authorized Representative: DAWIT HASEN  
Emergency Phone: (585) 200-8757

Site Status : Active		Reg Expires : 08/14/2016		Cert Printed: 06/29/2011		Total Active Tanks : 1		Last Inspected: 08/24/2011															
Site Type: Retail Gasoline Sales		Cert Issued: 06/22/2011		Total Active Capacity : 15,000		Inspected By: USEPA																	
(2) Tank No	(3) Tank Loc	(4) Status	(5) Date Install	(5) Date Closed	(6) Capacity (gals)	(7) Product	(8) Tank Type	(9) Tank IP	(10) Tank EP	(11) Tank SC	(12) Tank LD	(13) Tank OP	(14) Tank SP	(15) Tank Disp	(16) Pipe Loc	(17) Pipe Type	(18) Pipe EP	(19) Pipe SC	(20) Pipe LD	(21) UDC	Last Test Date	Next Test Date	Tank Owner
001	5	1	07/01/1995		15,000	0009	01	00	01	02	04	02	01	01	02	11	00	04	07				

(See Reverse Side or Last Page for Code Keys)

**New York State Department of Environmental Conservation  
Division of Environmental Remediation**

6274 East Avon-Lima Road, Avon, NY 14414-8519

**Phone:** 585-226-2466

**Website:** www.dec.ny.gov



Joe Martens  
Commissioner

**NOTICE OF VIOLATION**

9/2/2014

HAND DELIVERED ON-SITE

DAWIT HASEN

799 NORTH CLINTON AVENUE

ROCHESTER, NY 14605

Re: Petroleum Bulk Storage (PBS) Program Site  
Inspection -6NYCRR Parts 612-614  
PBS# 8-600290, Inspection#  
FANDD OF ROCHESTER INC  
799 NORTH CLINTON AVENUE  
ROCHESTER, NY 14605

Dear : DAWIT HASEN

On Tuesday, July 15, 2014, Mitch Koski from CDM Smith inspected the FANDD OF ROCHESTER INC facility to determine compliance with New York State's PBS regulations. The following violations were identified during that inspection and need your immediate attention to bring your facility into compliance. Citations to the applicable regulations are noted in brackets and pertain to the tank(s) that is listed. A copy of the inspection checklist is enclosed for your reference. The PBS regulations (6 NYCRR Parts 612-614) can be accessed online at <http://www.dec.ny.gov/regs/2490.html>.

The law requires that you comply fully with the PBS regulations. You must correct all of the violations noted below within thirty (30) days and submit required documentation.

PBS Registration Certificate - Accuracy of information - [Section 612.2]. The registration information is not current and valid. It is your responsibility to inform the Department of the current status of your facility and/or the current status of any particular tank. You can obtain a registration application by contacting your Regional DEC office or by downloading a blank application from the DEC website at [http://www.dec.ny.gov/docs/remediation\\_hudson\\_pdf/pbsrenewal.pdf](http://www.dec.ny.gov/docs/remediation_hudson_pdf/pbsrenewal.pdf).

TANK # 001, TANK # UNREG1

New underground tanks - [Subdivision 614.2(a)]; [Paragraph 614.3(a)(1)]; [Subdivision 614.7(d)] and [Section 614.14]. All new underground petroleum storage facilities must meet the requirements listed in Subdivision 614.2(a). This tank(s) is deficient in the areas listed below.

TANK # 001, TANK # UNREG1

- This tank(s) does not have as-built plans. The owner must maintain an accurate drawing or as-built plans which show the size and location of any new underground tank and piping system. These plans must include a statement by the installer that the system has been installed in compliance with PBS regulations 6 NYCRR Part 614.

TANK # 001

The registration information for Piping Leak Detection 2 is not current and valid.

***Corrective Action and Penalties***

As a result of these violations, you are subject to penalties. Pursuant to Environmental Conservation Law Section 71 - 1929, you may be liable for a civil penalty of up to \$37,500 per day for each of the above violations. The violations identified in this require your immediate attention. Delays in correcting the violations noted above will affect the amount of penalties for which you will be liable. In addition, under Environmental Conservation Law Section 71-1933, a person may be held criminally liable if any of the foregoing violations was the result of intentional, knowing or criminally negligent conduct.

Note that the inspection may not have disclosed all violations that exist at your site. You are responsible for ensuring that the entire facility is in compliance with applicable requirements.

Additional enforcement action may be warranted by the preceding inspection findings. A follow-up settlement conference may be required. The Department will contact you to schedule an appointment, if necessary. You have thirty (30) days from the date of this letter to submit documentation to Mitch Koski at CDM Smith, 6800 Old Collamer Road, Suite 3, East Syracuse, NY 13057, that shows how the preceding violations have been cured. If work is contracted or completed before the date of your settlement conference, please bring that documentation with you to the settlement conference. Contact Mitch Koski at 3154343200 with any questions about this inspection or its results.

### ***Federal Violations***

No federal tank violations observed.

Sincerely,

MITCH KOSKI

Enclosures:

Inspection Checklist

cc.

FANDD OF ROCHESTER INC

DAWIT HASEN

22 FIFTH STREET

ROCHESTER, NY 14605

**NEW YORK STATE DEC PETROLEUM BULK STORAGE (PBS) REGULATIONS INSPECTION REPORT**Date: 7/15/2014PBS# 8-600290

Inspection # \_\_\_\_\_

FACILITY Representative, Name & Title: Dawit Hasen, ownerNYSDEC Representative, Name & Title: Mitch Koski

Facility Name:	<u>FandD OF ROCHESTER INC</u>	Owner:	<u>DAWIT HASEN</u>
Facility Address:	<u>799 NORTH CLINTON AVENUE</u>	Owner Address:	<u>22 FIFTH STREET</u>
City:	<u>ROCHESTER</u>	City:	<u>ROCHESTER</u>
Operator:	<u>DAWIT HASEN</u>	Emergency Cont:	<u>DAWIT HASEN</u>
Phone:	<u>(585) 454-5632</u>	Phone:	<u>(585) 200-8757</u>

**Facility-level information (indicate dispenser-specific)**

1. Is the <b>registration certificate</b> posted at the facility? Y/N/1 (no access)					Y
2. Is the <b>registration information</b> current and correct?					N
3. Are <b>monitoring/observation wells</b> marked and secured? Y/N/X					Y
4. Have <b>dispenser sumps</b> been maintained? Y/N(accum. product)/1(accum. water/debris) /2 (no access)/X (no sump)					Y
5. For a motor fuel tank with pressurized piping, is a <b>shear valve</b> installed? Y/N/3 (no access)/X (not pressurized)					Y
	1 (inoperative valve)				<input type="checkbox"/>
	2 (improperly installed)				<input type="checkbox"/>
Tank Registration Identification Number	001	UNREG1			
Underground or Aboveground Tank	Underground	Underground			
Product Stored / Tank Volume if different from registered	0009 Gasoline	2712 Gasoline/Ethanol			
Date Installed	7/1/1995	7/15/1995			
6. Is the tank properly <b>permanently closed</b> ?	X	X			
7. Is the tank properly <b>temporarily closed</b> ?	X	X			
8. Were any <b>spills</b> observed during the inspection (also include suspected releases from leak detection equipment and uninvestigated inventory discrepancies)? Y / N	N	N			
9. Have <b>tank top sumps</b> been properly maintained? Y /N (accumulation of product) /1 (accumulation of water/debris) /2 (no access) /X (no sump)	Y	Y			
10. Have <b>fill port catch basins</b> (spill buckets) been properly maintained? Y /N (accumulation of product) /1 (accumulation of water/debris) /2 (no access) /X (day tank)	Y	Y			
11. Is the <b>fillport color coded</b> to identify the product in the tank? Y / N / 1 (incorrectly coded) / X (used oil tank or day tank) For products not explicitly listed in Part 613.3(b), is the tank properly marked?	Y	Y			

**Underground Storage Tanks**

12. For UST systems installed after Dec. 27, 1986, does the <b>tank system meet standards</b> ? Y / X (system installed prior to Dec. 27, 1986) If not, how is the tank system deficient? 1 (tank not corrosion resistant) / 2 (no tank secondary containment) / 3 (not tank leak monitoring) / 4 (no overflow prevention) / 5 (piping not corrosion resistant) / 6 (no piping leak monitoring) / 7 (more than one check valve in suction piping system) / 8 (no tank label) / 9 (no as-built plans or drawings)	N	N			
	<input type="checkbox"/> 1 <input type="checkbox"/> 2	<input type="checkbox"/> 1 <input type="checkbox"/> 2	<input type="checkbox"/> 1 <input type="checkbox"/> 2	<input type="checkbox"/> 1 <input type="checkbox"/> 2	<input type="checkbox"/> 1 <input type="checkbox"/> 2
	<input type="checkbox"/> 3 <input type="checkbox"/> 4	<input type="checkbox"/> 3 <input type="checkbox"/> 4	<input type="checkbox"/> 3 <input type="checkbox"/> 4	<input type="checkbox"/> 3 <input type="checkbox"/> 4	<input type="checkbox"/> 3 <input type="checkbox"/> 4
	<input type="checkbox"/> 5 <input type="checkbox"/> 6	<input type="checkbox"/> 5 <input type="checkbox"/> 6	<input type="checkbox"/> 5 <input type="checkbox"/> 6	<input type="checkbox"/> 5 <input type="checkbox"/> 6	<input type="checkbox"/> 5 <input type="checkbox"/> 6
	<input type="checkbox"/> 7 <input type="checkbox"/> 8	<input type="checkbox"/> 7 <input type="checkbox"/> 8	<input type="checkbox"/> 7 <input type="checkbox"/> 8	<input type="checkbox"/> 7 <input type="checkbox"/> 8	<input type="checkbox"/> 7 <input type="checkbox"/> 8
	<input checked="" type="checkbox"/> 9	<input checked="" type="checkbox"/> 9	<input type="checkbox"/> 9	<input type="checkbox"/> 9	<input type="checkbox"/> 9

13. Is <b>leak monitoring</b> being done? Y / N / 1 (inoperative system) / 2 ( weekly leak detection records not maintained ) / 3 (monthly operability records not maintained) / 4 (interstitial space on double-walled tanks and / or piping not monitored) / X (Category A or B tank system or exempt suction piping)	<b>T</b>	<b>P</b>	<b>T</b>	<b>P</b>	<b>T</b>	<b>P</b>	<b>T</b>	<b>P</b>	<b>T</b>	<b>P</b>
	<input checked="" type="checkbox"/> Y	<input checked="" type="checkbox"/> Y	<input checked="" type="checkbox"/> Y	<input checked="" type="checkbox"/> Y	<input type="checkbox"/> Y	<input type="checkbox"/> Y	<input type="checkbox"/> Y	<input type="checkbox"/> Y	<input type="checkbox"/> Y	<input type="checkbox"/> Y
	<input type="checkbox"/> N	<input type="checkbox"/> N	<input type="checkbox"/> N	<input type="checkbox"/> N	<input type="checkbox"/> N	<input type="checkbox"/> N	<input type="checkbox"/> N	<input type="checkbox"/> N	<input type="checkbox"/> N	<input type="checkbox"/> N
	<input type="checkbox"/> X	<input type="checkbox"/> X	<input type="checkbox"/> X	<input type="checkbox"/> X	<input type="checkbox"/> X	<input type="checkbox"/> X	<input type="checkbox"/> X	<input type="checkbox"/> X	<input type="checkbox"/> X	<input type="checkbox"/> X
	<input type="checkbox"/> 1	<input type="checkbox"/> 1	<input type="checkbox"/> 1	<input type="checkbox"/> 1	<input type="checkbox"/> 1	<input type="checkbox"/> 1	<input type="checkbox"/> 1	<input type="checkbox"/> 1	<input type="checkbox"/> 1	<input type="checkbox"/> 1
	<input type="checkbox"/> 2	<input type="checkbox"/> 2	<input type="checkbox"/> 2	<input type="checkbox"/> 2	<input type="checkbox"/> 2	<input type="checkbox"/> 2	<input type="checkbox"/> 2	<input type="checkbox"/> 2	<input type="checkbox"/> 2	<input type="checkbox"/> 2
	<input type="checkbox"/> 3	<input type="checkbox"/> 3	<input type="checkbox"/> 3	<input type="checkbox"/> 3	<input type="checkbox"/> 3	<input type="checkbox"/> 3	<input type="checkbox"/> 3	<input type="checkbox"/> 3	<input type="checkbox"/> 3	<input type="checkbox"/> 3
	<input type="checkbox"/> 4	<input type="checkbox"/> 4	<input type="checkbox"/> 4	<input type="checkbox"/> 4	<input type="checkbox"/> 4	<input type="checkbox"/> 4	<input type="checkbox"/> 4	<input type="checkbox"/> 4	<input type="checkbox"/> 4	<input type="checkbox"/> 4
	Y		Y							
	<input type="checkbox"/> 4	<input type="checkbox"/> 5	<input type="checkbox"/> 4	<input type="checkbox"/> 5	<input type="checkbox"/> 4	<input type="checkbox"/> 5	<input type="checkbox"/> 4	<input type="checkbox"/> 5	<input type="checkbox"/> 4	<input type="checkbox"/> 5
14. Is <b>cathodic protection</b> for steel tank and piping systems monitored annually? Y / N (no monitoring on either) / 1 (no monitoring on tank) / 2 (no monitoring on line) / 3 (records not maintained) / 4 (minimum protection not provided) / 5 (inadequate monitoring,i.e., not enough readings) / X (Category A or B steel tank system or not steel tank system)	Y		Y							
	<input type="checkbox"/> 4	<input type="checkbox"/> 5	<input type="checkbox"/> 4	<input type="checkbox"/> 5	<input type="checkbox"/> 4	<input type="checkbox"/> 5	<input type="checkbox"/> 4	<input type="checkbox"/> 5	<input type="checkbox"/> 4	<input type="checkbox"/> 5
	Y		Y							
	<input type="checkbox"/> 1	<input type="checkbox"/> 2	<input type="checkbox"/> 1	<input type="checkbox"/> 2	<input type="checkbox"/> 1	<input type="checkbox"/> 2	<input type="checkbox"/> 1	<input type="checkbox"/> 2	<input type="checkbox"/> 1	<input type="checkbox"/> 2
	<input type="checkbox"/> 3	<input type="checkbox"/> 4	<input type="checkbox"/> 3	<input type="checkbox"/> 4	<input type="checkbox"/> 3	<input type="checkbox"/> 4	<input type="checkbox"/> 3	<input type="checkbox"/> 4	<input type="checkbox"/> 3	<input type="checkbox"/> 4
15. Does the facility have adequate <b>inventory records</b> for metered tanks? Y / X (unmetered tank) If not, which items are deficient? 1 (no records) / 2 (no tank bottom water measurements) / 3 (equipment not capable of 1/8" measurement) / 4 (meter not callibrated) / 5 (no reconciliation of records) / 6 (improper reconciliation) / 7 (no investigation of discrepancy)	<input type="checkbox"/> 5	<input type="checkbox"/> 6	<input type="checkbox"/> 5	<input type="checkbox"/> 6	<input type="checkbox"/> 5	<input type="checkbox"/> 6	<input type="checkbox"/> 5	<input type="checkbox"/> 6	<input type="checkbox"/> 5	<input type="checkbox"/> 6
	<input type="checkbox"/> 7		<input type="checkbox"/> 7		<input type="checkbox"/> 7		<input type="checkbox"/> 7		<input type="checkbox"/> 7	
	X		X							
16. Do <b>unmetered tanks</b> have annual standpipe analysis or tank test, or other acceptable leak detection method? Y / N / X (metered tank)	X		X							
	X		X							
17. Has <b>tightness testing</b> been conducted on the tank and piping system within the last 5 years? Y / N (no test on either tank or line) / 1(no tank test)/ 2(no line test) / 3 (test report not submitted) / X (exempt from tightness testing)	X		X							
	X		X							

**Aboveground Storage Tanks**

18. For AST systems installed after Dec.27, 1986, does the <b>tank system meet standards</b> ? Y / X (tanksystem installed prior to Dec. 27, 1986) If not, which items are deficient? 1 (tank not welded steel) / 2 (no surface coating) / 3 (tank resting on soil; no cathodic protection) / 4 (tank on grade; no impermeable barrier) / 5 (no leak monitoring between tank and barrier)										
	<input type="checkbox"/> 1	<input type="checkbox"/> 2	<input type="checkbox"/> 1	<input type="checkbox"/> 2	<input type="checkbox"/> 1	<input type="checkbox"/> 2	<input type="checkbox"/> 1	<input type="checkbox"/> 2	<input type="checkbox"/> 1	<input type="checkbox"/> 2
	<input type="checkbox"/> 3	<input type="checkbox"/> 4	<input type="checkbox"/> 3	<input type="checkbox"/> 4	<input type="checkbox"/> 3	<input type="checkbox"/> 4	<input type="checkbox"/> 3	<input type="checkbox"/> 4	<input type="checkbox"/> 3	<input type="checkbox"/> 4
	<input type="checkbox"/> 5		<input type="checkbox"/> 5		<input type="checkbox"/> 5		<input type="checkbox"/> 5		<input type="checkbox"/> 5	

19. Does the facility conduct <b>monthly inspections</b> for all ASTs? Y / N / 1 (records not maintained)					
20. Does the facility conduct <b>ten-year inspections</b> for ASTs? Y / N / 1 (records not maintained) / X (not required per Part 613.6(b))					
21. For ASTs >= 10,000 gallons (or for ASTs < 10k gal. where 2andary containment is req'd), Is the <b>secondary containment</b> adequately designed and in good condition? Y / N / 1 (secondary containment not maintained) / 2 (poor design)					
For ASTs < 10,000 gallons if using <b>alternatives to secondary containment</b> , Y/N/1(secondary containment not maintained)/ 2(poor design) are SPOTS #17 issues addressed?Y/N/3 (equipment not maintained) / X (not req'd)					
22. Are dike drain valves locked in a closed position? Y / N (unlocked) / 1 (no valve on discharge pipe) / X (no dike)					
23. Does the AST have a <b>gauge, high level alarm or other equivalent device</b> ? Y / N / 1 (inoperative)					
24. Is the <b>design / working capacity</b> , and <b>ID number</b> marked on the tank and at the gauge? Y / N / 1(tank not labeled) / 2 (not marked at gauge)					
25. Is a <b>solenoid</b> or equivalent valve in place for gravity-fed motor fuel dispensers? Y / N / 1 (inoperative) / X (not motor fuel/gravity-fed)					
26. Is a <b>check valve</b> in place for pump-filled tanks with remote fills? Y / N / 1(inoperative) / X (not remote fill)					
27. Is an <b>operative valve</b> in place on every line with gravity head? Y / N / 1 (operative) / X (no gravity head on line)					

**Federal UST Questions - Release Prevention**

28. Is the spill prevention device (catch basin) present and functional? Y / N (not present) / 1 (not functional - holes or cracks present) / 2 (no access) / X (tank receives <25 gal. at one time)	Y	Y			
29. Is the overflow prevention device (i.e., automatic shut-off, high-level alarm, ball float valve) present? Y / N / X (tank receives <25 gal. at one time)	Y	Y			
30. Is the overflow prevention device operational? Y / X (tank receives <25 gal. at one time) If not operational: 1) Automatic shut-off is not operational (i.e., device tampered with or inoperable; gauging stick in drop tube). 2) High-level alarm is not operational. 3) Alarm is not audible or visible to the delivery driver. Ball float is not operational because: 4) Stage I vapor recovery is present. 5) Piping system is suction. 6) Drain valve on spill catch basin is broken or impaired by debris, causing drain valve to act as an emergency vent.	Y	Y			
	<input type="checkbox"/> 1 <input type="checkbox"/> 2	<input type="checkbox"/> 1 <input type="checkbox"/> 2	<input type="checkbox"/> 1 <input type="checkbox"/> 2	<input type="checkbox"/> 1 <input type="checkbox"/> 2	<input type="checkbox"/> 1 <input type="checkbox"/> 2
	<input type="checkbox"/> 3 <input type="checkbox"/> 4	<input type="checkbox"/> 3 <input type="checkbox"/> 4	<input type="checkbox"/> 3 <input type="checkbox"/> 4	<input type="checkbox"/> 3 <input type="checkbox"/> 4	<input type="checkbox"/> 3 <input type="checkbox"/> 4
	<input type="checkbox"/> 5 <input type="checkbox"/> 6	<input type="checkbox"/> 5 <input type="checkbox"/> 6	<input type="checkbox"/> 5 <input type="checkbox"/> 6	<input type="checkbox"/> 5 <input type="checkbox"/> 6	<input type="checkbox"/> 5 <input type="checkbox"/> 6
31. Were structurally repaired tanks and piping tightness tested within 30 days of repair completion (not required w/ internal inspections after repair or if release detection equipment is in use)? Y/N/X (no structural repair)	X	X			
32. If cathodically protected tank or piping was structurally repaired, were CP systems tested/inspected within 6 months of repair? Y / N / X (no CP system/structural repair)	X	X			
33. Is buried metal tank and piping (including fittings, connections, etc.) protected from corrosion? Y / X (no buried metal components) If not: 1) Buried metal piping components (such as swing joints, flex-connectors, etc.) are not isolated from the ground or cathodically protected. For new USTs (tanks and piping installed after 12/22/1988): 2) Tank or piping does not meet new tank/piping standards for corrosion. For existing USTs (tanks and piping installed on or before 12/22/1988): 3) Steel tank is not internally lined OR retrofitted with cathodic protection. 4) Metal piping is not retrofitted with cathodic protection.	Y	Y			
	<input type="checkbox"/> 1	<input type="checkbox"/> 1	<input type="checkbox"/> 1	<input type="checkbox"/> 1	<input type="checkbox"/> 1
	<input type="checkbox"/> 2	<input type="checkbox"/> 2	<input type="checkbox"/> 2	<input type="checkbox"/> 2	<input type="checkbox"/> 2
	<input type="checkbox"/> 3	<input type="checkbox"/> 3	<input type="checkbox"/> 3	<input type="checkbox"/> 3	<input type="checkbox"/> 3
	<input type="checkbox"/> 4	<input type="checkbox"/> 4	<input type="checkbox"/> 4	<input type="checkbox"/> 4	<input type="checkbox"/> 4
34. Was corrosion protection system tested within required time frame and does it provide continuous protection? Y / X (no CP system) If system does not provide continuous protection: 1) CP system was not tested 2) CP system is not performing adequately based on results of testing. 3) Operator is not conducting or has not completed appropriate repair in response to test results.	Y	Y			
	<input type="checkbox"/> 1	<input type="checkbox"/> 1	<input type="checkbox"/> 1	<input type="checkbox"/> 1	<input type="checkbox"/> 1
	<input type="checkbox"/> 2	<input type="checkbox"/> 2	<input type="checkbox"/> 2	<input type="checkbox"/> 2	<input type="checkbox"/> 2
	<input type="checkbox"/> 3	<input type="checkbox"/> 3	<input type="checkbox"/> 3	<input type="checkbox"/> 3	<input type="checkbox"/> 3
35. If an impressed current system is in use, has system been operated continuously? Y / X (no impressed current system) If system has not been operated continuously: 1) Rectifier is not operational. 2) Rectifier does not have electrical power 24/7. 3) Clock shows that power has been turned off.					
	<input type="checkbox"/> 1	<input type="checkbox"/> 1	<input type="checkbox"/> 1	<input type="checkbox"/> 1	<input type="checkbox"/> 1
	<input type="checkbox"/> 2	<input type="checkbox"/> 2	<input type="checkbox"/> 2	<input type="checkbox"/> 2	<input type="checkbox"/> 2
	<input type="checkbox"/> 3	<input type="checkbox"/> 3	<input type="checkbox"/> 3	<input type="checkbox"/> 3	<input type="checkbox"/> 3
36. Is impressed current system inspected every 60 days? (Operator is only required to keep 6 months of readings; at least 2 of last 3 readings are required if system is operational at time of inspection.) Y / N / X (no impressed current system)					
37. Do reports indicate that lined tanks are inspected periodically (within 10 years of installation and every 5 years thereafter) and that lining is in compliance? Y / N (no report) / 1 (lining was inspected and failed) / 2 (inspection procedure not acceptable) / X (tank not lined)					

**Federal UST Questions - Release Detection (only complete applicable sections)**

Specify method(s) of tank release detection used: (NOTE: Methods B&C and C&D can only be used for 10 years after a tank has been installed or upgraded) A. Automatic Tank Gauging (ATG) - answer questions 38-40, 56 B. Manual Tank Gauging (MTG) for tanks <=1000 gal. - answer questions 41-43, 56 E. Groundwater or Vapor Monitoring - answer questions 47-50, 56 F. Interstitial Monitoring - answer questions 51-52, 56 H. Statistical Inventory Reconciliation (SIR) - answer questions 55, 56	<input type="checkbox"/> A	<input type="checkbox"/> A	<input type="checkbox"/> A	<input type="checkbox"/> A	<input type="checkbox"/> A
	<input type="checkbox"/> B	<input type="checkbox"/> B	<input type="checkbox"/> B	<input type="checkbox"/> B	<input type="checkbox"/> B
	<input type="checkbox"/> E	<input type="checkbox"/> E	<input type="checkbox"/> E	<input type="checkbox"/> E	<input type="checkbox"/> E
	<input checked="" type="checkbox"/> F	<input checked="" type="checkbox"/> F	<input type="checkbox"/> F	<input type="checkbox"/> F	<input type="checkbox"/> F
	<input type="checkbox"/> H	<input type="checkbox"/> H	<input type="checkbox"/> H	<input type="checkbox"/> H	<input type="checkbox"/> H
Specify second method of pressurized piping release detection used: (NOTE: "G. Automatic Line Leak Detector [ALLD]" is always required for pressurized piping) - answer questions 53-54, 56 C. Tightness Testing - answer questions 44-46, 56 E. Groundwater or Vapor Monitoring - answer questions 47-50, 56 F. Interstitial Monitoring - answer questions 51-52, 56 H. Statistical Inventory Reconciliation (SIR) - answer questions 55, 56	<input checked="" type="checkbox"/> C	<input checked="" type="checkbox"/> C	<input type="checkbox"/> C	<input type="checkbox"/> C	<input type="checkbox"/> C
	<input type="checkbox"/> E	<input type="checkbox"/> E	<input type="checkbox"/> E	<input type="checkbox"/> E	<input type="checkbox"/> E
	<input type="checkbox"/> F	<input type="checkbox"/> F	<input type="checkbox"/> F	<input type="checkbox"/> F	<input type="checkbox"/> F
	<input checked="" type="checkbox"/> G	<input checked="" type="checkbox"/> G	<input type="checkbox"/> G	<input type="checkbox"/> G	<input type="checkbox"/> G
	<input type="checkbox"/> H	<input type="checkbox"/> H	<input type="checkbox"/> H	<input type="checkbox"/> H	<input type="checkbox"/> H
Specify method of suction piping release detection used: (NOTE: safe [European] suction piping does not require RD - mark box "X") C. Tightness Testing - answer questions 44-46, 56 E. Groundwater or Vapor Monitoring - answer questions 47-50, 56 F. Interstitial Monitoring - answer questions 51-52, 56 H. Statistical Inventory Reconciliation (SIR) - answer questions 55, 56 X. Exempt Suction Piping, 56	<input type="checkbox"/> C	<input type="checkbox"/> C	<input type="checkbox"/> C	<input type="checkbox"/> C	<input type="checkbox"/> C
	<input type="checkbox"/> E	<input type="checkbox"/> E	<input type="checkbox"/> E	<input type="checkbox"/> E	<input type="checkbox"/> E
	<input type="checkbox"/> F	<input type="checkbox"/> F	<input type="checkbox"/> F	<input type="checkbox"/> F	<input type="checkbox"/> F
	<input type="checkbox"/> H	<input type="checkbox"/> H	<input type="checkbox"/> H	<input type="checkbox"/> H	<input type="checkbox"/> H
	<input type="checkbox"/> X	<input type="checkbox"/> X	<input type="checkbox"/> X	<input type="checkbox"/> X	<input type="checkbox"/> X

**A. Automatic Tank Gauging (ATG)**

38. Is ATG on National Work Group on Leak Detection Evaluations (NWGLDE) list? Y / N					
39. Is ATG set up properly? Y / N / X (unable to confirm)					
40. Did ATG conduct test while tank contained routinely highest level of product? Y / N					

**B. Manual Tank Gauging (MTG)**

41. Is tank size appropriate for using MTG? (<= 1000 gal. only) Y / N					
42. Do records indicate that MTG method is being conducted correctly? Y/N					
43. Is MTG equipment capable of 1/8" measurement? Y / N					

**C. Tightness Testing**

	T	P	T	P	T	P	T	P	T	P
44. Is tightness testing method on National Work Group on Leak Detection Evaluations (NWGLDE) list? Y / N		<input checked="" type="checkbox"/> Y <input type="checkbox"/> N		<input checked="" type="checkbox"/> Y <input type="checkbox"/> N		<input type="checkbox"/> Y <input type="checkbox"/> N		<input type="checkbox"/> Y <input type="checkbox"/> N		<input type="checkbox"/> Y <input type="checkbox"/> N
45. Is tightness testing conducted per manufacturer's instructions? (Compare test report with NWGLDE specifications for test method.) Y / N		<input checked="" type="checkbox"/> Y <input type="checkbox"/> N		<input checked="" type="checkbox"/> Y <input type="checkbox"/> N		<input type="checkbox"/> Y <input type="checkbox"/> N		<input type="checkbox"/> Y <input type="checkbox"/> N		<input type="checkbox"/> Y <input type="checkbox"/> N
46. Is tightness testing conducted within the specified time frames for the following equipment? Y / 1 (tanks - not tested every 5 years) / 2 (pressurized piping - not tested annually) / 3 (non-exempt suction piping - not tested every 3 years)		<input checked="" type="checkbox"/> Y <input type="checkbox"/> 1 <input type="checkbox"/> 2 <input type="checkbox"/> 3		<input checked="" type="checkbox"/> Y <input type="checkbox"/> 1 <input type="checkbox"/> 2 <input type="checkbox"/> 3		<input type="checkbox"/> Y <input type="checkbox"/> 1 <input type="checkbox"/> 2 <input type="checkbox"/> 3		<input type="checkbox"/> Y <input type="checkbox"/> 1 <input type="checkbox"/> 2 <input type="checkbox"/> 3		<input type="checkbox"/> Y <input type="checkbox"/> 1 <input type="checkbox"/> 2 <input type="checkbox"/> 3



**Federal UST Questions - Release Detection (continued)**

<b>D. Inventory Control - not valid as release detection for EPA as of 12/22/2008</b>											
<b>E. Groundwater or Vapor Monitoring</b>	T	P	T	P	T	P	T	P	T	P	
47. Does owner have the site assessment report indicating location and number of vapor or groundwater monitoring wells? Y / N (answer '1' for questions 48-50)	<input type="checkbox"/> Y <input type="checkbox"/> N	<input type="checkbox"/> Y <input type="checkbox"/> N	<input type="checkbox"/> Y <input type="checkbox"/> N	<input type="checkbox"/> Y <input type="checkbox"/> N	<input type="checkbox"/> Y <input type="checkbox"/> N	<input type="checkbox"/> Y <input type="checkbox"/> N	<input type="checkbox"/> Y <input type="checkbox"/> N	<input type="checkbox"/> Y <input type="checkbox"/> N	<input type="checkbox"/> Y <input type="checkbox"/> N	<input type="checkbox"/> Y <input type="checkbox"/> N	
48. According to site assessment report, is groundwater always detectable in the monitoring well (i.e., never more than 20 feet from the ground surface)? Y / N / 1 (no report) / X (no groundwater monitoring wells)	<input type="checkbox"/> Y <input type="checkbox"/> N <input type="checkbox"/> 1 <input type="checkbox"/> X	<input type="checkbox"/> Y <input type="checkbox"/> N <input type="checkbox"/> 1 <input type="checkbox"/> X	<input type="checkbox"/> Y <input type="checkbox"/> N <input type="checkbox"/> 1 <input type="checkbox"/> X	<input type="checkbox"/> Y <input type="checkbox"/> N <input type="checkbox"/> 1 <input type="checkbox"/> X	<input type="checkbox"/> Y <input type="checkbox"/> N <input type="checkbox"/> 1 <input type="checkbox"/> X	<input type="checkbox"/> Y <input type="checkbox"/> N <input type="checkbox"/> 1 <input type="checkbox"/> X	<input type="checkbox"/> Y <input type="checkbox"/> N <input type="checkbox"/> 1 <input type="checkbox"/> X	<input type="checkbox"/> Y <input type="checkbox"/> N <input type="checkbox"/> 1 <input type="checkbox"/> X	<input type="checkbox"/> Y <input type="checkbox"/> N <input type="checkbox"/> 1 <input type="checkbox"/> X	<input type="checkbox"/> Y <input type="checkbox"/> N <input type="checkbox"/> 1 <input type="checkbox"/> X	
49. Is vapor monitoring well not affected by high groundwater? Y / N / 1 (no report) / X (no vapor monitoring wells)	<input type="checkbox"/> Y <input type="checkbox"/> N <input type="checkbox"/> 1 <input type="checkbox"/> X	<input type="checkbox"/> Y <input type="checkbox"/> N <input type="checkbox"/> 1 <input type="checkbox"/> X	<input type="checkbox"/> Y <input type="checkbox"/> N <input type="checkbox"/> 1 <input type="checkbox"/> X	<input type="checkbox"/> Y <input type="checkbox"/> N <input type="checkbox"/> 1 <input type="checkbox"/> X	<input type="checkbox"/> Y <input type="checkbox"/> N <input type="checkbox"/> 1 <input type="checkbox"/> X	<input type="checkbox"/> Y <input type="checkbox"/> N <input type="checkbox"/> 1 <input type="checkbox"/> X	<input type="checkbox"/> Y <input type="checkbox"/> N <input type="checkbox"/> 1 <input type="checkbox"/> X	<input type="checkbox"/> Y <input type="checkbox"/> N <input type="checkbox"/> 1 <input type="checkbox"/> X	<input type="checkbox"/> Y <input type="checkbox"/> N <input type="checkbox"/> 1 <input type="checkbox"/> X	<input type="checkbox"/> Y <input type="checkbox"/> N <input type="checkbox"/> 1 <input type="checkbox"/> X	
50. Are wells properly designed and positioned? Y / N / 1 (no report)	<input type="checkbox"/> Y <input type="checkbox"/> N <input type="checkbox"/> 1	<input type="checkbox"/> Y <input type="checkbox"/> N <input type="checkbox"/> 1	<input type="checkbox"/> Y <input type="checkbox"/> N <input type="checkbox"/> 1	<input type="checkbox"/> Y <input type="checkbox"/> N <input type="checkbox"/> 1	<input type="checkbox"/> Y <input type="checkbox"/> N <input type="checkbox"/> 1	<input type="checkbox"/> Y <input type="checkbox"/> N <input type="checkbox"/> 1	<input type="checkbox"/> Y <input type="checkbox"/> N <input type="checkbox"/> 1	<input type="checkbox"/> Y <input type="checkbox"/> N <input type="checkbox"/> 1	<input type="checkbox"/> Y <input type="checkbox"/> N <input type="checkbox"/> 1	<input type="checkbox"/> Y <input type="checkbox"/> N <input type="checkbox"/> 1	
<b>F. Interstitial Monitoring</b>	T	P	T	P	T	P	T	P	T	P	
51. Does secondary containment have integrity? Y / N	<input checked="" type="checkbox"/> Y <input type="checkbox"/> N	<input type="checkbox"/> Y <input type="checkbox"/> N	<input checked="" type="checkbox"/> Y <input type="checkbox"/> N	<input type="checkbox"/> Y <input type="checkbox"/> N	<input type="checkbox"/> Y <input type="checkbox"/> N	<input type="checkbox"/> Y <input type="checkbox"/> N	<input type="checkbox"/> Y <input type="checkbox"/> N	<input type="checkbox"/> Y <input type="checkbox"/> N	<input type="checkbox"/> Y <input type="checkbox"/> N	<input type="checkbox"/> Y <input type="checkbox"/> N	
52. Is the sensor properly positioned (piping only)? Y / N / X (manual monitoring)		<input type="checkbox"/> Y <input type="checkbox"/> N <input type="checkbox"/> X		<input type="checkbox"/> Y <input type="checkbox"/> N <input type="checkbox"/> X		<input type="checkbox"/> Y <input type="checkbox"/> N <input type="checkbox"/> X		<input type="checkbox"/> Y <input type="checkbox"/> N <input type="checkbox"/> X		<input type="checkbox"/> Y <input type="checkbox"/> N <input type="checkbox"/> X	
<b>G. Automatic Line Leak Detector (ALLD)</b>											
53. Is automatic line leak detector (ALLD) present and operational? Y / N (not present) / 1 (not operational) / 2 (no access)	Y		Y								
54. Has annual functionality test of the ALLD been conducted, and are records available? Y / N (no test conducted) / 1 (no records)	Y		Y								
<b>H. Statistical Inventory Reconciliation (SIR)</b>	T	P	T	P	T	P	T	P	T	P	
55. Is SIR method on National Work Group on Leak Detection Evaluations (NWGLDE) list of release detection methods? Y / N	<input type="checkbox"/> Y <input type="checkbox"/> N	<input type="checkbox"/> Y <input type="checkbox"/> N	<input type="checkbox"/> Y <input type="checkbox"/> N	<input type="checkbox"/> Y <input type="checkbox"/> N	<input type="checkbox"/> Y <input type="checkbox"/> N	<input type="checkbox"/> Y <input type="checkbox"/> N	<input type="checkbox"/> Y <input type="checkbox"/> N	<input type="checkbox"/> Y <input type="checkbox"/> N	<input type="checkbox"/> Y <input type="checkbox"/> N	<input type="checkbox"/> Y <input type="checkbox"/> N	
<b>Federal UST Questions - Release Detection Monitoring</b>											
56. Are tanks and piping monitored monthly for releases, and are records available (must have records for the two most recent consecutive months and for 8 of the last 12 months)? Y / N (no release detection present) / 1 (no monthly monitoring) / 2 (no records) / 3 (inadequate records) / X (exempt suction piping)	<input checked="" type="checkbox"/> Y <input type="checkbox"/> N <input type="checkbox"/> 1 <input type="checkbox"/> 2 <input type="checkbox"/> 3	<input checked="" type="checkbox"/> Y <input type="checkbox"/> N <input type="checkbox"/> 1 <input type="checkbox"/> 2 <input type="checkbox"/> 3	<input checked="" type="checkbox"/> Y <input type="checkbox"/> N <input type="checkbox"/> 1 <input type="checkbox"/> 2 <input type="checkbox"/> 3	<input checked="" type="checkbox"/> Y <input type="checkbox"/> N <input type="checkbox"/> 1 <input type="checkbox"/> 2 <input type="checkbox"/> 3	<input type="checkbox"/> Y <input type="checkbox"/> N <input type="checkbox"/> 1 <input type="checkbox"/> 2 <input type="checkbox"/> 3	<input type="checkbox"/> Y <input type="checkbox"/> N <input type="checkbox"/> 1 <input type="checkbox"/> 2 <input type="checkbox"/> 3	<input type="checkbox"/> Y <input type="checkbox"/> N <input type="checkbox"/> 1 <input type="checkbox"/> 2 <input type="checkbox"/> 3	<input type="checkbox"/> Y <input type="checkbox"/> N <input type="checkbox"/> 1 <input type="checkbox"/> 2 <input type="checkbox"/> 3	<input type="checkbox"/> Y <input type="checkbox"/> N <input type="checkbox"/> 1 <input type="checkbox"/> 2 <input type="checkbox"/> 3	<input type="checkbox"/> Y <input type="checkbox"/> N <input type="checkbox"/> 1 <input type="checkbox"/> 2 <input type="checkbox"/> 3	<input type="checkbox"/> Y <input type="checkbox"/> N <input type="checkbox"/> 1 <input type="checkbox"/> 2 <input type="checkbox"/> 3
<b>Federal UST Questions - Closure</b>											
57. For tanks permanently closed within the last 3 years, was site assessment performed? Y / N / 1 (inadequate) / X (not applicable)	X		X								

COMMENTS (continue on separate paper if needed):

Regional notes or forms attached: 0 pages

one split tank. 10,000/5,000  
q2, unreg tank.  
q12, no as built dwg.

Refer to:

- Spills (e.g., remediation system not operating)
- Air (e.g., vapor recovery problems)
- Water (e.g., SPDES problems/illegal floor drains)
- Solid & HazMat (e.g., used oil issues)



PBS No: 8-600290

Facility Name: F&D of Rochester

Date of Inspection: July 15, 2014

Address: 799 North Clinton Avenue, Rochester, NY 14605



Facility general photo



PBS No: 8-600290

Facility Name: F&D of Rochester

Date of Inspection: July 15, 2014

Address: 799 North Clinton Avenue, Rochester, NY 14605

New York State Department of Environmental Conservation  
**PETROLEUM BULK STORAGE CERTIFICATE**  
 625 Broadway, 15th Floor, Albany, NY 12243-0526 Phone: 518-462-8333

REG. NO. 8-600290

REG. E. NYSDOC - PHS 1000  
 6274 East Avenue-Lima Street  
 Avoca, NY 14614-0110  
 (800) 276-2400

TANK NUMBER	TANK LOCATION	TANK DATE INSTALLED	TANK TYPE	PRODUCT STORED	CAPACITY (GALLONS)	HAZ. CLASS	TESTING PERIOD
001	Underground	07/01/1995	Steel/Carbon Steel/Ins.	Gasoline	15,000		

\* Aboveground tanks require monthly visual inspections and may need documented annual inspections as described in 6NYCRR Part 613.

OWNER:  
 DAWIT HASEN  
 22 FIFTH STREET  
 ROCHESTER, NY 14605

OPERATOR:  
 DAWIT HASEN  
 (716) 454-3622

EMERGENCY CONTACT:  
 DAWIT HASEN  
 (716) 796-8777

ISSUED BY:  
 Commissioner  
 Joe Martens

DATE ISSUED:  
 06/22/2011

EXPIRATION DATE:  
 06/14/2016

FEE PAID:  
 \$500.00

SITE:  
 F&D OF ROCHESTER INC  
 799 NORTH CLINTON AVENUE  
 ROCHESTER, NY 14605

MAILING CORRESPONDENCE:  
 DAWIT HASEN  
 22 FIFTH STREET  
 ROCHESTER, NY 14605

As an authorized representative of the above named facility, I affirm under penalty of perjury that the information displayed on this form is correct to the best of my knowledge. Additionally, I recognize that I am responsible for ensuring that this facility is in compliance with all sections of 6 NYCRR Part 613, 614, 615 and 616, and applicable sections of 6 NYCRR Subpart 176.2 (and all amendments) set forth therein and hereby.

The facility must be re-inspected if there is a transfer of ownership, manufacturing, or permanently closing a customer tank.

The facility must be operated in accordance with the rules for storage procedures, 6NYCRR Part 613.

Any new facility or substantially modified facility must comply with 6NYCRR Part 614.

This certificate must be signed and posted on the premises at all times. Posting must be at the tank, at the entrance of the facility, or the main office where the storage tanks are located.

Any person with knowledge of a spill, leak or discharge must report the incident to DEC, either by calling 1-800-457-7663.

6/25/2011  
 Dawit Hasen, Operator

THIS REGISTRATION CERTIFICATE IS NON-TRANSFERABLE

Page 1 of 1

Posted registration



PBS No: 8-600290

Facility Name: F&D of Rochester

Date of Inspection: July 15, 2014

Address: 799 North Clinton Avenue, Rochester, NY 14605



Tank pad, one split tank 10k/5k



PBS No: 8-600290

Facility Name: F&D of Rochester

Date of Inspection: July 15, 2014

Address: 799 North Clinton Avenue, Rochester, NY 14605



Premium fill port, no issues



PBS No: 8-600290

Facility Name: F&D of Rochester

Date of Inspection: July 15, 2014

Address: 799 North Clinton Avenue, Rochester, NY 14605



Tank top sump, no issues





PBS No: 8-600290

Facility Name: F&D of Rochester

Date of Inspection: July 15, 2014

Address: 799 North Clinton Avenue, Rochester, NY 14605



Regular fill port, no issues



PBS No: 8-600290

Facility Name: F&D of Rochester

Date of Inspection: July 15, 2014

Address: 799 North Clinton Avenue, Rochester, NY 14605



Tank top sump, no issues



PBS No: 8-600290

Facility Name: F&D of Rochester

Date of Inspection: July 15, 2014

Address: 799 North Clinton Avenue, Rochester, NY 14605



Dispenser sump, typical, no issues



PBS No: 8-600290

Facility Name: F&D of Rochester

Date of Inspection: July 15, 2014

Address: 799 North Clinton Avenue, Rochester, NY 14605

799 N. CLINTON  
F&D  
9/2/13  
ROCHESTER NY

ANNUAL

CARL HANCOCK

TIME	TEST	IN PRESSURE	IN TEMPERATURE	OUT PRESSURE	OUT TEMPERATURE	DIFFERENCE
REG 9:00	START	0	45	0.910	0.700	-0.210
9:05	LINE TEST	39	45	0.700	0.670	-0.030
9:15		40	45	0.680	0.615	-0.065
9:25		41	45	0.655	0.610	-0.045
9:35		42	45	0.620	0.610	-0.010
9:45		43	45	0.610	0.595	-0.015
9:55		43	45	0.595	0.570	-0.025
10:05		43	45	0.575	0.565	-0.010
10:15		44	45	0.575	0.560	-0.015
10:20	BLEED BACK	45	0	0.560	0.640	+0.080
LEAK DETECTOR CAN NOT BUILD OPERATING PRESSURE WITH VALVE OPEN						
10:45	START	0	45	0.915	0.710	-0.205
10:50	LINE TEST	39	45	0.610	0.790	+0.180
11:00		40	45	0.790	0.760	-0.030
11:10		40	45	0.760	0.730	-0.030
11:20		42	45	0.730	0.715	-0.015
11:30		43	45	0.710	0.700	-0.010
11:40		43	45	0.700	0.675	-0.025
11:50		44	45	0.675	0.665	-0.010
11:55	BLEED BACK	45	0	0.665	0.650	+0.015
LEAK DETECTOR CAN NOT BUILD OPERATING PRESSURE WITH VALVE OPEN						

Annual product line and ALLD test report, in compliance



PBS No: 8-600290

Facility Name: F&D of Rochester

Date of Inspection: July 15, 2014

Address: 799 North Clinton Avenue, Rochester, NY 14605

*H.E.C.*  
*Hasselback Equipment Company Inc.*  
2125 Walden Ave Buffalo, NY 14225

Cathodic Protection Voltmeter Test

Date: 9/2/13  
Site Location: 799 N. CLINTON  
ROCHESTER, NY.

Tank Owner:

Tank	Gallons	Product	Meter Readings
NORTH END 001	15,000	REG/PREN	-.97
MIDDLE "	"		-.95
SOUTH END "	"		-1.01

Performed by: *Carl Hamelback*

Annual CP test report, in compliance



PBS No: 8-600290

Facility Name: F&D of Rochester

Date of Inspection: July 15, 2014

Address: 799 North Clinton Avenue, Rochester, NY 14605

**LEAK MONITORING TANK**

DATE 07/14/14

INSTDUAL SPACE

TANK	1	ok						
TANK	2	ok						

TANK SUMP

TANK	1	ok						
TANK	2	ok						

DISPENSER SUMP

PUMPS	1&2	ok						
PUMPS	3&4	ok						
PUMPS	5&6	ok						

*Day Film*

Weekly tank LD records IMM, in compliance



PBS No: 8-600290

Facility Name: F&D of Rochester

Date of Inspection: July 15, 2014

Address: 799 North Clinton Avenue, Rochester, NY 14605

**INVENTORY RECORDKEEPING 10 DAY RECONCILIATION WORKSHEET**

PBS NUMBER: 8-600290 TANK ID NUMBER: 01  
 FACILITY: F&D of Rochester Inc PRODUCT STORED: Reg  
 ADDRESS: 799 North Clinton Av TANK VOLUME: 10,000  
 WORKSHEET COMPLETED BY: JKM RECORD PERIOD: From 7/5/14 to 7/14/14

DATE	START TIME	GALLONS	TOTAL	SOCK	END STOCK/INVENTORY	DIST OVER	WATER
	(HOUR)	DELIVERED	GALLONS	INVENTORY	(GALLONS)	OR SHORT	(INCHES)
7/5	8:27	1036	7842	6976	7848	6	0
7/6	7:48	872	6976	6244	6975	-1	0
7/7	6:47	761	6214	5644	6203	-11	0
7/8	5:76	836	4940	4770	4947	7	0
7/9	4:47	4700	752	889	792	8	0
7/10	8:03	834	8069	7134	8066	-3	0
7/11	8:06	925	7141	6478	7148	7	0
7/12	7:44	857	6291	572	6301	10	0
7/13	6:30	629	5672	5234	5677	5	0
7/14	5:77	753	4924	4778	4930	6	0
TOTALS		<u>4700</u>	<u>8255</u>				<u>34</u>

AT THE END OF THE 10 DAY PERIOD, DETERMINE WHICH OF THE TOTALS SHOWN ABOVE IS LARGEST. TOTAL GALLONS PUMPED; TOTAL GALLONS DELIVERED; OR TOTAL GALLONS TANK VOLUME. THEN COMPLETE THAT LEAK CHECK METHOD SHOWN BELOW.

**LEAK CHECK METHOD #1: BASED ON TOTAL GALLONS PUMPED**  
 LEAK CHECK: 8255 (TOTAL GALLONS PUMPED) X 0.75 = 619 ALLOWABLE VARIANCE  
 IS "TOTAL GALLONS OVER OR SHORT" LARGER THAN THE ALLOWABLE VARIANCE? YES  NO  (CIRCLE ONE)

**LEAK CHECK METHOD #2: BASED ON TOTAL GALLONS DELIVERED**  
 LEAK CHECK: 4700 (TOTAL GALLONS DELIVERED) X 0.75 = 352 ALLOWABLE VARIANCE  
 IS "TOTAL GALLONS OVER OR SHORT" LARGER THAN THE ALLOWABLE VARIANCE? YES  NO  (CIRCLE ONE)

**LEAK CHECK METHOD #3: BASED ON TOTAL GALLONS TANK VOLUME**  
 LEAK CHECK: 10000 (TOTAL TANK SYSTEM VOLUME) X 0.75 = 7500 ALLOWABLE VARIANCE  
 IS "TOTAL GALLONS OVER OR SHORT" LARGER THAN THE ALLOWABLE VARIANCE? YES  NO  (CIRCLE ONE)

\* IF THE "TOTAL GALLONS OVER OR SHORT" IS LARGER THAN THE ALLOWABLE VARIANCE, OR THERE WAS A RECEIVING ACCUMULATION OF WATER IN THE BOTTOM OF THE TANK, THE OPERATOR MUST INITIATE AN INVESTIGATION INTO POSSIBLE CAUSES. IF WITHIN 48 HOURS THE CAUSES CANNOT BE EXPLAINED BY INACCURATE RECORDKEEPING, TEMPERATURE VARIATIONS OR OTHER FACTORS NOT RELATED TO LEAKAGE, THE TANK IS TO BE TAKEN OFF-LINE FOR REPAIR.

Regular 10-day reconciliation work sheet, no issues



PBS No: 8-600290

Facility Name: F&D of Rochester

Date of Inspection: July 15, 2014

Address: 799 North Clinton Avenue, Rochester, NY 14605

**INVENTORY RECORDKEEPING 10 DAY RECONCILIATION WORKSHEET**

PBS NUMBER: 8-600290 TANK ID NUMBER: 02  
 FACILITY: F&D of Rochester Inc PRODUCT STORED: Paper  
 ADDRESS: 799 North Clinton Ave TANK VOLUME: 5000  
 WORKSHEET COMPLETED BY: TJFen RECORD PERIOD: From 7/5/14 to 7/14/14

DATE	START TIME	START VOLUME	GALLONS DELIVERED	TOTAL GALLONS PUMPED	NOISE METER GALLONS	END TIME	END VOLUME	DAILY OVER OR SHORT	WATER
1	2	3	4	5	6	7	8	9	10
7/5	2075	00	145	1930	39	1928	-2	0	
7/6	1928	00	133	1795	37	1798	3	0	
7/7	1799	00	127	1582	32 3/4	1581	-1	0	
7/8	1581	00	125	1456	21 3/4	1462	6	0	
7/9	1462	00	114	1348	20	1357	9	0	
7/10	1354	00	102	1232	28	1231	-1	0	
7/11	1231	00	176	1055	25 1/4	1060	5	0	
7/12	1060	00	129	931	23	937	6	0	
7/13	937	00	97	840	21 1/4	838	-2	0	
7/14	838	00	75	763	20	770	7	0	
TOTALS =			1243					27	

AT THE END OF THE 10 DAY PERIOD, DETERMINE WHICH OF THE TOTALS SHOWN ABOVE IS LARGEST: TOTAL GALLONS PUMPED, TOTAL GALLONS DELIVERED, OR TOTAL GALLONS TANK VOLUME. THEN COMPLETE THAT LEAK CHECK METHOD SHOWN BELOW.

LEAK CHECK METHOD #1: BASED ON TOTAL GALLONS PUMPED.  
 LEAK CHECK: 1243 (TOTAL GALLONS PUMPED) X .007 = 9.3 (ALLOWABLE VARIANCE)  
 IS TOTAL GALLONS OVER OR SHORT\* LARGER THAN THE ALLOWABLE VARIANCE? YES\*  NO (CIRCLE ONE)

LEAK CHECK METHOD #2: BASED ON TOTAL GALLONS DELIVERED.  
 LEAK CHECK: \_\_\_\_\_ (TOTAL GALLONS DELIVERED) X .007 = \_\_\_\_\_ (ALLOWABLE VARIANCE)  
 IS TOTAL GALLONS OVER OR SHORT\* LARGER THAN THE ALLOWABLE VARIANCE? YES\*  NO (CIRCLE ONE)

LEAK CHECK METHOD #3: BASED ON TOTAL GALLONS TANK VOLUME.  
 LEAK CHECK: 5000 (TOTAL TANK SYSTEM VOLUME) X .007 = 37.5 (ALLOWABLE VARIANCE)  
 IS TOTAL GALLONS OVER OR SHORT\* LARGER THAN THE ALLOWABLE VARIANCE? YES\*  NO (CIRCLE ONE)

\* IF THE "TOTAL GALLONS OVER OR SHORT" IS LARGER THAN THE ALLOWABLE VARIANCE, OR THERE WAS A RECORDING ACCUMULATION OF WATER IN THE BOTTOM OF THE TANK, THE OPERATOR MUST INITIATE AN INVESTIGATION INTO POSSIBLE CAUSES. IF WITHIN 48 HOURS THE CAUSES CANNOT BE EXPLAINED BY INACCURATE RECORDKEEPING, TEMPERATURE VARIATIONS OR OTHER FACTORS NOT RELATED TO LEAKAGE, THE PARTS ARE TO BE RECORDED AND THE RECORDS TO BE MAINTAINED PER THE RECORDKEEPING MANUAL.

Premium 10-day reconciliation work sheet, typical, no issues





New York State Department of Environmental Conservation  
Division of Spills Management  
6274 East Avon-Lima Road, Avon, New York 14414-9519  
Telephone: (716) 226-2466



Michael D. Zagata  
Commissioner

May 1, 1995

**CERTIFIED MAIL  
RETURN RECEIPT REQUESTED**

Mr. Ronald Colon  
Colon's Auto Repair Shop  
799 North Clinton Avenue  
Rochester, New York 14605

**FILE COPY**

Dear Mr Colon:

**RE: Colon's Auto Repair Shop  
799 North Clinton Avenue  
Rochester (C), Monroe County**

Enclosed is a copy of the Petroleum Bulk Storage Regulations (6NYCRR, Part 612-614). These regulations are issued by the New York State Department of Environmental Conservation (DEC) under authority of Article 17, Titles 3 and 10 of the Environmental Conservation Law to reduce leaks and spills of petroleum products to the waters of New York State.

These regulations, which became legally effective December 27, 1985, generally require that owners:

- register storage facilities with the Department;
- comply with standards for handling and storing petroleum;  
and
- construct new tanks in accordance with Department requirements.

Please be advised it is the legal responsibility of the tank owner to ensure that all requirements of the NYS Petroleum Bulk Storage Regulations are complied with at this facility. I have enclosed a copy for your information.

It is my understanding that your company is the owner of the above-referenced property and the associated petroleum tank. It is your responsibility to complete the enclosed registration application form and submit it along with the required registration fee to my attention at this office.

I am requesting that the registration be sent to my attention at the above address no later than thirty days from receipt of this letter. Failure to comply with this request may result in the initiation of formal legal action against you in this matter.

Violators of any provision of the Petroleum Bulk Storage Law shall be liable for possible civil, administrative, and criminal penalties set forth in Article 71 of the Environmental Conservation Law.

If you have any questions about these regulations, please contact me at the above address or by telephone.

Sincerely,



Wendy Stevenson  
Environmental Program Specialist I  
Division of Spills Management

WLS:pma  
Enclosures

FILE COPY

NOTICE OF PETROLEUM BULK STORAGE FACILITY MODIFICATION

Date: April 28, 1995

PBS No: \_\_\_\_\_

Caller: Kim Rasso  
Okan Equipment  
Richetta

Facility Location: Colon's Auto Repair Shop  
799 N. Clinton Avenue  
Richetta 14605

Contractor: \_\_\_\_\_  
OKAC

Waste Hauler: N/A

Date Work Will Begin: Thursday May 4, 1995

Tanks to be Closed (Size, Aboveground, Belowground, Product):  
\_\_\_\_\_  
N/A

Are Tanks Believed to be Leaking? N/A

Tanks to be Installed (Size, Aboveground, Belowground, Product, Secondary Containment):  
\_\_\_\_\_  
15,000 gallon nst- Split tank

Comments: Owner Ronald Colon  
716-325-9494

Modification Form Sent to Owner: \_\_\_\_\_



**PBS # :**  
**8-600290**

**NEW YORK STATE DEPARTMENT OF ENVIRONMENTAL CONSERVATION**  
**Petroleum Bulk Storage Program**  
**Facility Information Report**

Printed : 8/24/2016

pbsfacrpt\_foil.rpt

<u>Site Information</u>	<u>Tax Map Information</u>	<u>Site Owner Information</u>	<u>Mail Correspondent Information</u>
F&D OF ROCHESTER INC 799 NORTH CLINTON AVENUE ROCHESTER, NY 14605	Boro/Sec.: Block: Lot:	DAWIT HASEN/FIKRU W 22 FIFTH STREET ROCHESTER, NY 14605  (585) 350-5731 Owner Type : Corporate/Commercial/Other	DAWIT HASEN 22 FIFTH STREET ROCHESTER, NY 14605  ATTN: FIKRU W GEBREMARIAM  (585) 350-5731
Site Phone: (585) 454-5632	Town: Rochester (c)      County: Monroe	Authorized Representative: FIKRU W GEBREMARIAM	
Class B (On-Site) Operator: DAWIT HASEN	Class A (Primary) Operator: FIKRU W GEBREMARIAM	Emergency Contact: DAWIT HASEN	Emergency Phone: (585) 200-8757

Site Status : Active	Reg Expires : 08/14/2021	Cert Printed: 07/27/2016	Total Active Tanks : 1	Last Inspected: 07/15/2014
Site Type: Retail Gasoline Sales	Cert Issued: 07/12/2016	Total Active Capacity : 15,000	Inspected By: Mitch Koski	

(2) Tank No	(3) Tank Loc	(4) Status	(5) Date Install	(5) Date Closed	(6) Capacity (gals)	(7) Product	(8) Tank Type	(9) Tank IP	(10) Tank EP	(11) Tank SC	(12) Tank LD	(13) Tank OP	(14) Tank SP	(15) Tank Disp	(16) Pipe Loc	(17) Pipe Type	(18) Pipe EP	(19) Pipe SC	(20) Pipe LD	(21) UDC	Next Tank Test	Next Line Test	Tank Owner
001	5	1	07/01/1995		15,000	0009	01	00	01	02	04	02	01	01	02	11	00	04	07				f&d of rochester inc

(See Reverse Side or Last Page for Code Keys)

# PETROLEUM BULK STORAGE APPLICATION - SECTION B - TANK INFORMATION - CODE KEYS

## Action (1)

1. Initial Listing
2. Add Tank
3. Close/Remove Tank
4. Information Correction
5. Recondition/Repair/Reline Tank

## Tank Location (3)

1. Aboveground-contact w/soil
2. Aboveground-contact w/impervious barrier
3. Aboveground on saddles, leggs, stilts, rack or cradle
4. Tank 10% or more below ground
5. Underground including vaulted with no access for inspection
6. Aboveground in Subterranean Vault w/access for inspections

## Status (4)

1. In-service
2. Out-of-service
3. Closed-Removed
4. Closed- In Place
5. Tank converted to Non-Regulated use
- D. Delivery Prohibited

## Products Stored (7)

### Heating Oils: On-Site

### Consumption

- 0001. #2 Fuel Oil
- 0002. #4 Fuel Oil
- 0259. #5 Fuel Oil
- 0003. #6 Fuel Oil
- 0012. Kerosene
- 0591. Clarified Oil
- 2711. Biodiesel (Heating)
- 2642. Used Oil (Heating)

### Heating Oils: Resale/

### Redistribution

- 2718. #2 Fuel Oil
- 2719. #4 Fuel Oil
- 2720. #5 Fuel Oil
- 2721. #6 Fuel Oil
- 2722. Kerosene
- 2723. Clarified Oil
- 2724. Biodiesel (Heating)

## Motor Fuels

- 0009. Gasoline
- 2712. Gasoline/Ethanol
- 0008. Diesel
- 2710. Biodiesel
- 0011. Jet Fuel
- 1044. Jet Fuel (Biofuel)
- 2641. Aviation Gasoline

## Lubricating/Cutting Oils

- 0013. Lube Oil
- 0015. Motor Oil
- 1045. Gear/Spindle Oil
- 0010. Hydraulic Oil
- 0007. Cutting Oil
- 0021. Transmission Fluid
- 1836. Turbine Oil
- 0308. Petroleum Grease

## Oils Used as Building Materials

- 2626. Asphaltic Emulsions
- 0748. Form Oil

## Petroleum Spirits

- 0014. White/Mineral Spirits
- 1731. Naptha

## Mineral/Insulating Oils

- 0020. Insulating Oil (e.g., Transformer, Cable Oil)
- 2630. Mineral Oil

## Waste/Used/Other Oils

- 0022 Waste/Used Oil
- 9999. Other-Please list:\*

## Crude Oil

- 0006. Crude Oil
- 0701. Crude Oil Fractions

## Tank Type (8)

01. Steel/Carbon Steel/Iron
02. Galvanized Steel Alloy
03. Stainless Steel Alloy
04. Fiberglass Coated Steel
05. Steel Tank in Concrete
06. Fiberglass Reinforced Plastic (FRP)
07. Plastic
08. Equivalent Technology
09. Concrete
10. Urethane Clad Steel
99. Other-Please list:\*

## Internal Protection (9)

00. None
- 01 Epoxy Liner
02. Rubber Liner
03. Fiberglass Liner (FRP)
04. Glass Liner
99. Other-Please list:\*

## External Protection (10/18)

00. None
01. Painted/Asphalt Coating
02. Original Sacrificial Anode
03. Original Impressed Current
04. Fiberglass
05. Jacketed
06. Wrapped (Piping)
- 07 Retrofitted Sacrificial Anode
08. Retrofitted Impressed Current
09. Urethane
99. Other-Please list:\*

## Tank Secondary Containment (11)

00. None
01. Diking (AST Only)
02. Vault (w/access)
03. Vault (w/o access)
04. Double-Walled (UST Only)
05. Synthetic Liner
06. Remote Impounding Area
07. Excavation Liner
09. Modified Double-Walled (AST Only)
10. Impervious Underlayment (AST Only)\*\*
11. Double Bottom (AST Only)\*\*
12. Double-Walled (AST Only)
99. Other - Please List:\*

## Tank Leak Detection (12)

00. None
01. Interstitial Electronic Monitoring
02. Interstitial Manual Monitoring
03. Vapor Well
04. Groundwater Well
05. In-Tank System (Auto Tank Gauge)
06. Impervious Barrier/Concrete Pad (AST Only)
07. Statistical Inventory Reconciliation (SIR)
08. Weep holes in vaults with no access for inspection.
99. Other-Please list:\*

## Overfill Protection (13)

00. None
01. Float Vent Valve
02. High Level Alarm
03. Automatic Shut-Off
04. Product Level Gauge (AST)
05. Vent Whistle
99. Other-Please list:\*

## Spill Prevention (14)

00. None
01. Catch Basin
99. Other-Please list:\*

## Pumping/Dispensing Method (15)

00. None
01. Presurized Dispenser
02. Suction Dispenser
03. Gravity
04. On-Site Heating System (Suction)
05. On-Site Heating System (Supply/Return)
06. Tank-Mounted Dispenser
07. Loading Rack/Transfer Pump

## Piping Location (16)

00. No Piping
01. Aboveground
02. Underground/On-ground
03. Aboveground/Underground Combination

## Piping Type (17)

00. None
01. Steel/Carbon Steel/Iron
02. Galvanized Steel
03. Stainless Steel Alloy
04. Fiberglass Coated Steel
05. Steel Encased in Concrete
06. Fiberglass Reinforced Plastic (FRP)
07. Plastic
08. Equivalent Technology
09. Concrete
10. Copper
11. Flexible Piping
99. Other-Please list:\*

## Piping Secondary Containment (19)

00. None
01. Diking (Aboveground Only)
02. Vault (w/access)
04. Double-Walled (Underground Only)
06. Remote Impounding Area
07. Trench Liner
12. Double-Walled (Aboveground Only)
99. Other - Please List:\*

## Pipe Leak Detection (20)

00. None
01. Interstitial Electronic Monitoring
02. Interstitial Manual Monitoring
03. Vapor Well
04. Groundwater Well
07. Pressurized Piping Leak Detector
09. Exempt Suction Piping
10. Statistical Inventory Reconciliation (SIR)
99. Other-Please list:\*

## Under Dispenser Containment

### (UDC) (21)

### Check Box if Present

\* If other, please list on a separate sheet including tank number,

\*\* Each of these codes must be combined with code 01 or 06 to meet compliance requirements.



# NYSDEC SPILL REPORT FORM



DEC REGION: 8 SPILL NUMBER: 0200094  
 SPILL NAME: COLON AUTOMOTIVE DEC LEAD: MFZAMIAR  
 SPILL DATE: 04/03/2002 SPILL TIME: 1:42 pm  
 CALL RECEIVED DATE: 04/03/2002 RECEIVED TIME: 1:42 pm

### SPILL LOCATION

PLACE: COLON AUTOMOTIVE COUNTY: Monroe  
 STREET: 799 NORTH CLINTON AVENUE TOWN/CITY: Rochester (c)  
 COMMUNITY: ROCHESTER  
 CONTACT: CALLER CONTACT PHONE: \_\_\_\_\_

CONT. FACTOR: Other SPILL REPORTED BY: Responsible Party  
 FACILITY TYPE: Gasoline Station or other PBS Facility WATERBODY: \_\_\_\_\_

### **CALLER REMARKS:**

Surface investigation found gasoline contamination in the ground. analytical report to be forwarded to the Department.  
 Faxed to MCHD on 04/03/02 at 1406 hrs.

MATERIAL	CLASS	SPILLED	RECOVERED	RESOURCES AFFECTED
gasoline	Petroleum	0 G	0 G	Soil,
gasoline	Petroleum	0 G	0 G	GW,

### POTENTIAL SPILLERS

COMPANY	ADDRESS	CONTACT
COLON AUTOMOTIVE	799 NORTH CLINTON AVENUE ROCHESTER NY	OWNER  (585) 232-8570

Tank No.	Tank Size	Material	Cause	Source	Test Method	Leak Rate	Gross Failure
----------	-----------	----------	-------	--------	-------------	-----------	---------------

### **DEC REMARKS:**

Prior to Sept, 2004 data translation this spill Lead\_DEC Field was "CH"  
 05/20/02:LIMITED SUBSURFACE SOIL INVESTIGATION RECEIVED BY THE DEPT . ON 4/11/02. INVESTIGATION DONE AS PART OF PROPERTY TRANSACTION WHERE THE EXISTING OWNER WANTS TO SELL AND HAS A POTENTIAL BUYER. THE SITE HAD HISTORICALLY BEEN A DRY CLEANER AND PRINT SHOP FOR A SHORT PERIOD, BUT MAINLY HAS BEEN A GAS STATION . A TOTAL OF 16 BOREHOLES WERE INSTALLED TO A DEPTH OF 12 FEET OR REFUSAL. NO GROUNDWATER WAS ENCOUNTERED OR SAMPLED . BEDROCK WAS BELIEVED TO BE FROM 10.5-12 FT. THE HIGHEST PID READINGS WERE TYPICALLY FROM THE DEEPEST CORE SAMPLE . MINIMAL SOLVENT AND METAL CONTAMINATION WAS ENCOUNTERED . SEVERAL AREAS OF PETROLEUM CONTAMINATION WAS IDENTIFIED . BECAUSE ONLY AREAS OF CONCERN WERE INVESTIGATED THERE ARE BIG GAPS BETWEEN THE DATA POINTS THAT NEED TO BE INVESTIGATED TO ISOLATE THE CONTAMINATION . CH SENDS LETTER REQUESTING FURTHER INVESTIGATION AND INVESTIGATE GROUNDWATER .

5/17/02: CH MEETS WITH RON COLON TO DISCUSS THE SITE. MR COLON HAD LEASED THE PROPERTY FROM ATLANTIC RITCHFIELD FROM 1973 TO THE 1980'S. IN 1979 OR 80 MR. COLON HAD NOTICED AN ODOR OF GASOLINE AT THE SITE AND NOTIFIED ATLANTIC WHO CAME IN AND HAD TANKS TESTED . THE TANKS FAILED AND THE FIRE DEPT ODORED THE TANKS TO BE REMOVED . THERE WAS GASOLINE IN THE EXCAVATION WHEN

Created On: 04/03/2002

Date Printed: 8/24/2016

Last Updated: 07/07/2016



# NYSDEC SPILL REPORT FORM



**DEC REGION:** 8 **SPILL NUMBER:** 0200094  
**SPILL NAME:** COLON AUTOMOTIVE **DEC LEAD:** MFZAMIAR

THE TANKS WERE PULLED. ATLANTIC DID NOT REPLACE THE TANKS AT THAT TIME . MR COLON HELD OUT WAITING FOR ATLANTIC TO REPLACE THE TANKS AND THEY DID NOT . ATLANTIC EVENTUALLY BROKE THE LEASE AND OWED MR COLON A LARGE SUM OF MONEY . INSTEAD OF BEING SUED BY COLON ATLANTIC GAVE HIM THE PROPERTY FOR A DISCOUNTED PRICE . ATLANTIC NEVER ADDRESSED THE CONTAMINATION ON SITE . MR COLON HAD NO TANKS OR GASOLINE ON SITE UNTIL 1995 OR 96 WHEN HE INSTALLED HIS OWN TANKS . MR COLON BELIEVES ALL THE CONTAMINATION ON THE SITE IS FROM WHEN ATLANTIC OWNED THE SITE AND HE FEELS THEY SHOULD BE RESPONSIBLE FOR CLEANUP AND INVESTIGATION . CH EXPLAINS THAT COLON MAY BE HELD PARTIALLY RESPONSIBLE SINCE HE WAS THE OPERATOR OF THE SITE . CH WILL CHECK WITH THE CITY FIRE MARSHALLS OFFICE TO SEE IF THEY HAVE ANY RECORDS OF THE TANK TEST FAILURE AND THE TANK REMOVAL.

08/13/02: SPILL 9501681 WAS REFERED TO THIS SPILL FOR FOLLOW -UP. LETTER OF RESPONSIBILITY SENT TO SHEILA D'CRUZ, ARCO, 301 LINDENWOOD DRIVE, SUITE 102, MALVERN, PA. 19353. ALSO LETTER OF RESPONSIBILITY SENT TO COLON.

09/30/02:LCS SUBMITS RAP FOR THE SITE. THEY PROPOSE SOURCE REMOVAL IN THE AREAS IDENTIFIED AS HAVING THE HIGHEST CONCENTRATIONS OF CONTAMINATION . CH GIVES VERBAL APPROVAL OF RAP AND DRAFTS APPROVAL LETTER . LCS DID NOT RECOMMEND SAMPLING FOR 8270 SVOC'S. CH QUESTIONS LCS ON THIS AND LCS STATES THAT IN THEIR INVESTIGATIONS THEY NEVER ENCOUNTERED ANY SVOC'S THAT WERE ABOVE TAGM VALUES . THE SIGNIFICANT CONTAMINATION SEEMS TO BE ATTRIBUTED TO GASOLINE . LCS WILL NOTIFY THE DEPT. WHEN WORK IS SCHEDULED.

07/02/03: CH REVIEWS A WORK PLAN FOR REMEDIATION SUBMITTED BY GEOQUEST ENV . THEY PROPOSE REMEDIATING THE SITE WITH VAPOR EXTRACTION . THEY ARE ASSUMING THAT THE RADIUS OF INFLUENCE OF A VAPOR EXTRACTION WELL WOULD BE 10 FT. THAT IS BASED ON PAST EXPERIENCE IN SIMILAR SOILS . CH APPROVES THE PLAN WITH THE CONDITION THAT THE RADIUS OF INFLUENCE BE TESTED EITHER BEFORE OR AFTER THE SYSTEM IS IN PLACE.

04/29/09: IN AN EFFORT TO CLOSE OUT SPILLS, CH INSPECTS THE SITE TO DETERMINE THE STATUS OF THE PROPERTY. THE PROPERTY IS NOW AN OPPERATIONAL GAS STATION . IT IS A VALERO . CH TO CHECK PBS RECORDS AND DETERMINE OWNER.

03/24/14: REVIEW OF THE FILE SHOWS THE PROPERTY HAS TRANSFERRED TO A NEW OWNER, PER THE PBS REGISTRATION, AND IS BEING OPERATED AS A GAS STATION . CH SENDS EMAIL TO KINYORDA FOGLEMAN OF SUNOCO TO SEE IF SHE HAS ANY RECORD THAT THIS WAS A SUNOCO HOLDING AS SUGGESTED BY THE PREVIOUS OWNER.

04/3/14: ON TODAY'S DATE THE DEPT RECEIVES THE FOLLOWING EMAIL RESPONSE FROM KINYORDA FOGLEMAN IN REGARDS TO SUNOCO OWNING THE PROPERTY OR TANKS: We never operated this one. This was an Atlantic site that didn't transfer over to Sunoco. 809 Clinton across the street is ours.

02/11/16: REVIEW FILE WITH PM. IT APPEARS REMEDIATION NEVER CONDUCTED AT SITE . LIKELY BEDROCK IMPACTED. LETTER SHOULD BE SENT TO NEW OWNER TO INVESTIGATE SUBSURFACE SOIL AND GROUNDWATER AND DEVELOP REMEDIAL ACTION SHOULD THE INVESTIGATION DETERMINE IMPACTS WARRANT IT. THE NEW OWNER IS DAWIT HASEN. SITE NAME IS F&D OF ROCHESTER, INC. SEE PBS# 8-600290 FOR INFO.

02/23/16: LETTER DRAFTED TO PROPERTY OWNER REQUESTING INVESTIGATION AND ACCEPTANCE OF RESPONSIBILITY. CONFIRMATION REQUESTED BY MARCH 18,2016.

05/16/16: THERE WAS NO RESPONSE TO FEBRUARY LTR . CH DRAFTS LETTER FOR PROPERTY OWNER TO ALLOW ACCESS TO DEC AND IT'S CONTRACTOR TO PERFORM NECESSARY WORK . DEADLINE FOR PROPERTY OWNER TO SIGN ACCESS AGREEMENT IS JUNE 15TH 2016

06/14/16: CH TELECON WITH PAUL FROM NYTECH . THEY HAVE BEEN HIRED BY THE PROPERTY OWNER TO ADDRESS THE CONTAMINATION IDENTIFIED AT THE SITE . NYTECH IS RECOMMENDING EITHER SOURCE



# NYSDEC SPILL REPORT FORM



**DEC REGION:** 8 **SPILL NUMBER:** 0200094

**SPILL NAME:** COLON AUTOMOTIVE **DEC LEAD:** MFZAMIAR

REMOVAL OR VAPOR EXTRACTION. THEY ARE GOING TO RECOMMEND THE SOURCE REMOVAL AS THE BEST OPTION OF THE TWO.

7/5/16: DEC LEAD TRANSFERRED FROM CARL HETTENBAUGH (RETIRED) TO MIKE ZAMIARSKI.

7/7/16 MZ SENT EMAIL TO PAUL BUIRCH (NYETECH) TO INFORM HIM THAT ALL CORRESPONDENCE SHOULD BE SENT TO MZ GOING FORWARD.

PIN

T & A

COST CENTER

**CLASS:** B3

**CLOSE DATE:**

**MEETS STANDARDS:** False





# NYSDEC SPILL REPORT FORM



DEC REGION: 8 SPILL NUMBER: 0811626  
 SPILL NAME: AUTOZONE DEC LEAD: jrmarchi  
 SPILL DATE: 01/22/2009 SPILL TIME: 5:00 pm  
 CALL RECEIVED DATE: 01/22/2009 RECEIVED TIME: 5:45 pm

### SPILL LOCATION

PLACE: AUTOZONE COUNTY: Monroe  
 STREET: 852 NORTH CLINTON AVENUE TOWN/CITY: Rochester (c)  
 COMMUNITY: ROCHESTER  
 CONTACT: \_\_\_\_\_ CONTACT PHONE: \_\_\_\_\_

CONT. FACTOR: Equipment Failure SPILL REPORTED BY: Health Department  
 FACILITY TYPE: Passenger Vehicle WATERBODY: \_\_\_\_\_

### CALLER REMARKS:

BATTERY IN A 1971 FORD LTD OFFGASING THROUGH THE BATTERY CAPS . ROCHESTER HAZ-MAT TEAM RESPONDED AND USED SODIUM BICARBONATE TO NEUTRALIZE THE ACID . MATERIAL WAS PLACED IN AN OVERPACK. FAXED TO MCHD ON 01/23/09 AT 0922 HOURS.

MATERIAL	CLASS	SPILLED	RECOVERED	RESOURCES AFFECTED
sulfuric acid	Hazardous Material	3 G	3 G	Imp Surf

### POTENTIAL SPILLERS

COMPANY	ADDRESS	CONTACT
LEROND DRUMGOOLE	333 CLIFFORD AVENUE ROCHESTER NY 14621	LEROND DRUMGOOLE

Tank No.	Tank Size	Material	Cause	Source	Test Method	Leak Rate	Gross Failure
----------	-----------	----------	-------	--------	-------------	-----------	---------------

### DEC REMARKS:

01/23/2009: DRUM TO BE HANDLED BY CITY OF ROCHESTER (ANNE SPAULDING IS CONTACT). DRUM TO BE PICKED UP ON MONDAY 1/26/2009. TW ADVISED AUTOZONE MANAGER (RICK) ON 1/23/2009 VIA TELEPHONE.

01/26/2009: NYETECH HIRED BY CITY OF ROCHESTER TO DISPOSE OF DRUM. NO FURTHER ACTION IS NEEDED BY SPILLS. CLOSED.

PIN                      T & A                      COST CENTER

CLASS: B3                      CLOSE DATE: 01/26/2009                      MEETS STANDARDS: True



# NYSDEC SPILL REPORT FORM



DEC REGION: 8 SPILL NUMBER: 8201833  
 SPILL NAME: RON S ARCO DEC LEAD: PCLINDEN  
 SPILL DATE: 02/01/1983 SPILL TIME: 12:00 pm  
 CALL RECEIVED DATE: 02/02/1983 RECEIVED TIME: 9:15 am

### SPILL LOCATION

PLACE: RON S ARCO COUNTY: Monroe  
 STREET: CLINTON & SCRANTOM STREET TOWN/CITY: Rochester (c)  
 COMMUNITY: ROCHESTER  
 CONTACT: \_\_\_\_\_ CONTACT PHONE: \_\_\_\_\_

CONT. FACTOR: Other SPILL REPORTED BY: Fire Department  
 FACILITY TYPE: Commercial/Industrial WATERBODY: \_\_\_\_\_

### **CALLER REMARKS:**

THERE IS CONTAMINATED SOIL FROM AN UNDERGROUND TANK LOCATED AT RONS ARCO AT THE INTERSECTION OF CLINTON AND SCRANTOM STREETS. THERE ARE FUMES IN TWO HOUSES NEARBY. INVENTORY RECORDS HAVE NOT BEEN KEPT. THE TANKS ARE BEING PUMPED OUT TODAY AND WILL BE RETESTED.

MATERIAL	CLASS	SPILLED	RECOVERED	RESOURCES AFFECTED
gasoline	Petroleum	0 G	0 G	GW,

### POTENTIAL SPILLERS

COMPANY	ADDRESS	CONTACT
RON S ARCO	ZZ	( ) 325-9494

Tank No.	Tank Size	Material	Cause	Source	Test Method	Leak Rate	Gross Failure
----------	-----------	----------	-------	--------	-------------	-----------	---------------

### **DEC REMARKS:**

Prior to Sept, 2004 data translation this spill Lead\_DEC Field was "PL"  
 02/04/83: MET WITH BILL SPOON AND JANET RIZZO. EXCAVATION WAS MADE THIS DATE OF THE TANKS WHICH HAVE HAD A PROBLEM. ONE TANK THAT HAD NOT BEEN TESTED WAS REMOVED AND FOUND TO HAVE SEVERAL SMALL HOLES IN IT. FURTHER WORK WILL BE DONE AS FAR AS REMOVAL OF ALL THE TANKS IN THE AREA AND THE TANKS WILL NOT BE REPLACED AT THIS TIME. ALL THIS WORK IS BEING UNDERTAKEN BY ARCO. JANET RIZZO OF THE MCHD IS OVERSEEING THE OPERATIONS AT THE SITE.

07/22/98 TIME OF SPILL REPORTED AS BEING LATE IN THE PM TIME PERIOD. SPILL DUE TO A SUSPECTED HOLE IN AN UNDERGROUND TANK. SEWER AND GROUNDWATER AFFECTED.

02/03/04: PAPER FILE REMOVED PER FILE RETENTION POLICY.

Created On:

Date Printed: 8/24/2016

Last Updated: 08/22/2016



# NYSDEC SPILL REPORT FORM



DEC REGION: 8 SPILL NUMBER: 8201833  
SPILL NAME: RON S ARCO DEC LEAD: PCLINDEN

---

PIN

T & A

COST CENTER

CLASS: C3 CLOSE DATE: 10/20/1999 MEETS STANDARDS: False



# NYSDEC SPILL REPORT FORM



DEC REGION: 8 SPILL NUMBER: 9501681  
 SPILL NAME: COLON AUTO REPAIR DEC LEAD: CAHETTEN  
 SPILL DATE: 05/08/1995 SPILL TIME: 12:00 pm  
 CALL RECEIVED DATE: 05/08/1995 RECEIVED TIME: 12:00 pm

### SPILL LOCATION

PLACE: COLON AUTO REPAIR COUNTY: Monroe  
 STREET: 799 NORTH CLINTON TOWN/CITY: Rochester (c)  
 COMMUNITY: ROCHESTER  
 CONTACT: \_\_\_\_\_ CONTACT PHONE: \_\_\_\_\_

CONT. FACTOR: Other SPILL REPORTED BY: Other  
 FACILITY TYPE: Gasoline Station or other PBS Facility WATERBODY: \_\_\_\_\_

### CALLER REMARKS:

WHILE DIGGING FOR FOOTERS FOR NEW CANOPY, CONTAMINATION WAS ENCOUNTERED . OKAR WILL UPDATE NYSDEC AS TO THE EXTENT .

MATERIAL	CLASS	SPILLED	RECOVERED	RESOURCES AFFECTED
gasoline	Petroleum	0 G	0 G	Soil,

### POTENTIAL SPILLERS

COMPANY	ADDRESS	CONTACT
ALVIN COLON	SAME ZZ	

Tank No.	Tank Size	Material	Cause	Source	Test Method	Leak Rate	Gross Failure
----------	-----------	----------	-------	--------	-------------	-----------	---------------

### DEC REMARKS:

Prior to Sept, 2004 data translation this spill Lead\_DEC Field was "CH"  
 05/08/95: 1500 HRS TELCON W/CALLER; IT DOESN'T APPEAR POSSIBLE TO DIG OUT OF CONTAMINATION . WILL HAVE TO DEFINE EXTENT .

05/09/02: REFER TO SPILL 0200094 FOR ALL FOLLOW UP ON THIS SPILL AND ANY INVESTIGATION OR REMEDIATION.

PIN                      T & A                      COST CENTER

CLASS: C3                      CLOSE DATE: 05/09/2002                      MEETS STANDARDS: False



PBS Number

8-600290

New York State Department of Environmental Conservation  
**PETROLEUM BULK STORAGE CERTIFICATE**

625 Broadway, 11th Floor, Albany, NY 12233-7020 Phone: 518-402-9553

Region 8 NYSDEC - PBS Unit  
6274 East Avon-Lima Road  
Avon, NY 14414-8519  
(585) 226-2466

<u>TANK NUMBER</u>	<u>TANK LOCATION</u>	<u>DATE INSTALLED</u>	<u>TANK TYPE</u>	<u>PRODUCT STORED</u>	<u>CAPACITY (GALLONS)</u>
001	Underground including vaulted with no access for inspection	07/01/1995	Steel/Carbon Steel/Iron	gasoline	15,000

\* Aboveground tanks require monthly visual inspections and may need documented internal inspections as described in 6 NYCRR Section 613-4.3

FILE

**FACILITY NAME AND ADDRESS :**  
F&D OF ROCHESTER INC  
799 NORTH CLINTON AVENUE  
ROCHESTER, NY 14605

**FACILITY (PROPERTY) OWNER:**  
DAWIT HASEN/FIKRU W GEBREMARIAM  
22 FIFTH STREET  
ROCHESTER, NY 14605

As the owner of this facility and/or the tanks at this facility, the receipt, posting, and use of this certificate is an acknowledgement that I am responsible to the extent required by law for ensuring that this facility is in compliance with all regulations for the bulk storage of petroleum including those regarding equipment requirements, inspections, handling procedures, recordkeeping, registration requirements, providing advanced notice to the Department of major changes to a tank system, spill reporting, and all other applicable requirements. Violations may be punishable as a criminal offense and/or a civil violation in accordance with applicable state and federal law.

**Class B (Daily On-Site) Op:** DAWIT HASEN  
**Class A (Primary) Operator:** FIKRU W GEBREMARIAM  
**Emergency Contact Name:** DAWIT HASEN  
**Emergency Contact Phone Number:** (585) 200-8757

**Tank Owner Name:**  
f&d of rochester inc

**Facility Phone Number**  
(585) 454-5632

**This registration certificate must be kept current and conspicuously posted at this facility at all times.** Posting must be at the tank, at the entrance of the facility, or the main office where the storage tanks are located.

Spills must be reported to the DEC within two hours (1-800-457-7362).

**ISSUED BY:** Commissioner  
Basil Seggos  
**PBS NUMBER:** 8-600290  
**DATE ISSUED:** 07/12/2016  
**EXPIRATION DATE :** 08/14/2021  
**FEE PAID:** \$500.00

**MAILING CORRESPONDENCE:**

FIKRU W GEBREMARIAM  
DAWIT HASEN  
22 FIFTH STREET  
ROCHESTER, NY 14605

Signature of Facility Owner/Authorized Representative      Date

Printed Name and Title of Facility Owner/Authorized Representative



PBS Number

8-600290

New York State Department of Environmental Conservation  
**PETROLEUM BULK STORAGE CERTIFICATE**

625 Broadway, 11th Floor, Albany, NY 12233-7020 Phone: 518-402-9553

Region 8 NYSDEC - PBS Unit  
6274 East Avon-Lima Road  
Avon, NY 14414-8519  
(585) 226-2466

<u>TANK NUMBER</u>	<u>TANK LOCATION</u>	<u>DATE INSTALLED</u>	<u>TANK TYPE</u>	<u>PRODUCT STORED</u>	<u>CAPACITY (GALLONS)</u>	<u>DATE LAST TESTED</u>	<u>TESTING DUE DATE</u>
001	Underground	07/01/1995	Steel/Carbon Steel/Iron	Gasoline	15,000		

\* Aboveground tanks require monthly visual inspections and may need documented internal inspections as described in 6 NYCRR Part 613

FILE

**OWNER:**  
DAWIT HASEN  
22 FIFTH STREET  
ROCHESTER, NY 14605

**SITE:**  
F&D OF ROCHESTER INC  
799 NORTH CLINTON AVENUE  
ROCHESTER, NY 14605

As an authorized representative of the above named facility, I affirm under penalty of perjury that the information displayed on this form is correct to the best of my knowledge. Additionally, I recognize that I am responsible for assuring that this facility is in compliance with all sections of 6 NYCRR Parts 612, 613 and 614, and applicable sections of 6 NYCRR Subpart 374-2 (used oil tanks only), not just those cited below:

- The facility must be re-registered if there is a transfer of ownership.
- The Department must be notified within 30 days prior to adding, replacing, reconditioning, or permanently closing a stationary tank.
- The facility must be operated in accordance with the code for storing petroleum, 6NYCRR Part 613.
- Any new facility or substantially modified facility must comply with 6NYCRR Part 614.
- **This certificate must be signed and posted on the premises at all times.** Posting must be at the tank, at the entrance of the facility, or the main office where the storage tanks are located.
- Any person with knowledge of a spill, leak or discharge must report the incident to DEC within two hours (1-800-457-7362).

**ON-SITE OPERATOR:** DAWIT HASEN  
(585) 454-5632  
**PRIMARY OPERATOR:**  
**EMERGENCY CONTACT:** DAWIT HASEN  
(585) 200-8757

**MAILING CORRESPONDENCE:**

DAWIT HASEN  
22 FIFTH STREET  
ROCHESTER, NY 14605

**ISSUED BY:** Commissioner  
Joe Martens  
**PBS NUMBER:** 8-600290  
**DATE ISSUED:** 06/22/2011  
**EXPIRATION DATE:** 08/14/2016  
**FEE PAID:** \$500.00

Signature of Representative/ Owner

Date

Name and Title of Authorized Representative/Owner (Please Print)



PBS Number  
8-600290

New York State Department of Environmental Conservation  
**PETROLEUM BULK STORAGE CERTIFICATE**

625 Broadway, 11th Floor, Albany, NY 12233-7020 Phone: 518-402-9553

Region 8 NYSDEC - PBS Unit

6274 East Avon-Lima Road  
Avon, NY 14414-8519  
(585) 226-2466

TANK NUMBER	TANK LOCATION	DATE INSTALLED	TANK TYPE	CAPACITY (GALLONS)	DATE LAST TESTED	TESTING DUE DATE
001	Underground	07/01/1995	Steel/Carbon Steel/Iron	15,000		

FILE

\* Aboveground tanks require monthly visual inspections and may need documented internal inspections as described in 6 NYCRR Part 613

**OWNER:**  
DAWIT HASEN  
22 FIFTH STREET  
ROCHESTER, NY 14605

**SITE:**  
F&D OF ROCHESTER INC  
799 NORTH CLINTON AVENUE  
ROCHESTER, NY 14605

**OPERATOR:** DAWIT HASEN  
(585) 454-5632  
**EMERGENCY CONTACT:** DAWIT HASEN  
(585) 200-8757

**MAILING CORRESPONDENCE:**

DAWIT HASEN  
22 FIFTH STREET  
ROCHESTER, NY 14605

**ISSUED BY:** Commissioner  
Denise M. Sheehan  
**PBS NUMBER:** 8-600290  
**DATE ISSUED:** 08/14/2006  
**EXPIRATION DATE:** 08/14/2011  
**FEE PAID:** \$500.00

As an authorized representative of the above named facility, I affirm under penalty of perjury that the information displayed on this form is correct to the best of my knowledge. Additionally, I recognize that I am responsible for assuring that this facility is in compliance with all sections of 6 NYCRR Parts 612, 613 and 614, and applicable sections of 6 NYCRR Subpart 360-14 (used oil tanks only), not just those cited below:

- The facility must be re-registered if there is a transfer of ownership.
- The Department must be notified within 30 days prior to adding, replacing, reconditioning, or permanently closing a stationary tank.
- The facility must be operated in accordance with the code for storing petroleum, 6NYCRR Part 613.
- Any new facility or substantially modified facility must comply with 6NYCRR Part 614.
- **This certificate must be signed and posted on the premises at all times.** Posting must be at the tank, at the entrance of the facility, or the main office where the storage tanks are located.
- Any person with knowledge of a spill, leak or discharge must report the incident to DEC within two hours (1-800-457-7362).

Signature of Representative/ Owner

Date

Name and Title of Authorized Representative/Owner (Please Print)

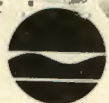

# PETROLEUM BULK STORAGE REGISTRATION CERTIFICATE

NYS DEC - REGION 8  
6274 E. AVON-LIMA ROAD  
AVON, NY 14414  
(716) 226-2466



Page 1 of 1

TANK NUMBER	DATE INSTALLED	TANK TYPE	CAPACITY (GALLONS)	DATE LAST TESTED	TESTING DUE DATE	OWNER
001	07/01/1995	Steel/Carbon Steel	15,000			RONALD COLON 128 SCRAMTON STREET ROCHESTER, NY 14605
						SITE COLON AUTOMOTIVE 799 NORTH CLINTON AVENUE ROCHESTER, NY 14605
						OPERATOR (Name and Telephone Number) RONALD COLON (716) 232-8570
						EMERGENCY CONTACT (Name and Telephone Number) RONALD COLON (716) 232-5809
						<p>As an authorized representative of the above named facility, I affirm under penalty of perjury that the information displayed on this form is correct to the best of my knowledge. Additionally, I recognize that I am responsible for assuring that this facility is in compliance with all sections of 6 NYCRR Parts 612, 613 and 614, and applicable sections of 6 NYCRR Subpart 360-14 (used oil tanks only), not just those cited below:</p> <ul style="list-style-type: none"> <li>• The facility must be re-registered if there is a transfer of ownership.</li> <li>• The Department must be notified within 30 days prior to adding, replacing, reconditioning, or permanently closing a stationary tank.</li> <li>• The facility must be operated in accordance with the code for storing petroleum, 6 NYCRR Part 613.</li> <li>• Any new facility or substantially modified facility must comply with 6 NYCRR Part 614.</li> <li>• <b>This certificate must be posted on the premises at all times.</b> Posting must be at the tank, at the entrance of the facility, or the main office where the storage tanks are located.</li> <li>• Any person with knowledge of a spill, leak or discharge must report the incident to DEC within two hours (1-800-457-7362).</li> </ul>
ISSUED BY Commissioner John P. Cahill		MAILING CORRESPONDENCE				
PETROLEUM BULK STORAGE ID NUMBER 8-600290		RONALD COLON COLON AUTOMOTIVE 799 N CLINTON AVENUE ROCHESTER, NY 14605				Signature of Authorized Representative/Owner _____ Date _____
DATE ISSUED 07/17/2000		EXPIRATION DATE 08/10/2005				Name of Authorized Representative/Owner (Please Print) _____
FEE PAID \$ 250						_____ Title _____

FILE COPY

THIS REGISTRATION CERTIFICATE IS NON-TRANSFERABLE



**PETROLEUM BULK STORAGE REGISTRATION CERTIFICATE**

**NYS DEC - REGION 8**  
**6274 E. AVON-LIMA ROAD**  
**AVON, NY 14414**  
**(716) 226-2466**



TANK NUMBER	DATE INSTALLED	TANK TYPE	CAPACITY (GALLONS)	DATE LAST TESTED	TESTING DUE DATE	OWNER
001	07/95	Steel/Carbon Steel	15,000		07/10	<b>RONALD COLON</b> <b>128 SCRAMTON STREET</b> <b>ROCHESTER, NY 14605</b>
						SITE <b>COLON AUTOMOTIVE</b> <b>799 NORTH CLINTON AVENUE</b> <b>ROCHESTER, NY 14605</b>
						OPERATOR (Name and Telephone Number) <b>RONALD COLON</b> <b>(716) 325-9494</b>
						EMERGENCY CONTACT (Name and Telephone Number) <b>RONALD COLON</b> <b>(716) 232-5809</b>
						As an authorized representative of the above named facility, I affirm under penalty of perjury that the information displayed on this form is correct to the best of my knowledge. Additionally, I recognize that I am responsible for assuring that this facility is in compliance with all sections of 6 NYCRR Parts 612, 613 and 614, not just those cited below: <ul style="list-style-type: none"> <li>• The facility must be re-registered if there is a transfer of ownership.</li> <li>• The Department must be notified within 30 days prior to adding, replacing, reconditioning, or permanently closing a stationary tank.</li> <li>• The facility must be operated in accordance with the code for storing petroleum, 6 NYCRR Part 613.</li> <li>• Any new facility or substantially modified facility must comply with the code for new and substantially modified facilities, 6 NYCRR Part 614.</li> <li>• <b>This certificate must be posted on the premises at all times.</b> Posting must be at the tank, at the entrance of the facility, or the main office where the storage tanks are located.</li> <li>• Any person with knowledge of a spill, leak or discharge must report the incident to DEC within two hours (1-800-457-7362).</li> </ul>
ISSUED BY: <b>Commissioner Michael Zagata</b>		MAILING CORRESPONDENCE  <b>RONALD COLON</b> <b>COLON AUTOMOTIVE</b> <b>799 N CLINTON AVENUE</b> <b>ROCHESTER, NY 14605</b>				
PETROLEUM BULK STORAGE ID NUMBER <b>8-600290</b>						
DATE ISSUED <b>08/10/95</b>	EXPIRATION DATE <b>08/10/00</b>					
FEE PAID <b>\$ 250</b>						
Signature of Authorized Representative/Owner _____ Date _____ Name of Authorized Representative/Owner (Please Print) _____ Title _____						

**COPY**

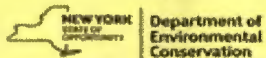

# Petroleum Bulk Storage Application

Pursuant to the Environmental Conservation Law: Article 17, Title 10; and  
Regulations 6 NYCRR Part 613 and 6 NYCRR Subpart 374-2

**Return Completed Form & Fees To:**  
NYSDEC Region 8  
6274 East Avon-Lima Road  
Avon, NY 14414-8519  
(585) 226-2466



RECEIVED

JUL - 1 2016

**PBS Number:**  
**8-600290**

(Please Type or Print Clearly and Complete All Items for Sections A, B & C)

## Section A - Facility/Property Owner/Contact Information

Expiration Date: 08/14/2016

<b>Transaction Type:</b> <b>5</b> 1) Initial/New Facility 2) Change of Ownership 3) Tank Installation, Closing, or Repair 4) Information Correction 5) Renewal	<b>Facility Name:</b> F&D OF ROCHESTER INC		<b>Tax Map Info</b> Borough/Section:		<b>TYPE OF PETROLEUM FACILITY</b> (Check only one) <input type="checkbox"/> 01=Storage Terminal/Petrol. Distributor <input type="checkbox"/> 03=Other Retail Sales <input type="checkbox"/> 05=Utility <input type="checkbox"/> 07=Apartment/Office Building <input type="checkbox"/> 09=Farm <input type="checkbox"/> 11=Airline/Air Taxi/Airport <input type="checkbox"/> 13=Municipality <input type="checkbox"/> 25=Auto Service/Repair (No Gasoline Sales) <input type="checkbox"/> 26=Religious (Church, Synagogue, Mosque, Temple, etc.) <input type="checkbox"/> 27=Hospital/Nursing Home/Health Care <input type="checkbox"/> 52=Marina <input type="checkbox"/> 99=Other (Specify):	<input checked="" type="checkbox"/> 02=Retail Gasoline Sales <input type="checkbox"/> 04=Manufacturing <input type="checkbox"/> 06=Trucking/Transportation/Fleet <input type="checkbox"/> 08=School <input type="checkbox"/> 10=Private Residence <input type="checkbox"/> 12=Chemical Distributor <input type="checkbox"/> 15=Railroad <input type="checkbox"/> 16=Nuclear Power Plant <input type="checkbox"/> 28=Cemetery/Memorial
	<b>Facility Address (Physical Address, No P.O. Boxes):</b> 799 NORTH CLINTON AVENUE		Block:			
	<b>Facility Address (cont.):</b>		Lot:			
	<b>City:</b> ROCHESTER	<b>State:</b> NY	<b>ZIP Code:</b> 14605			
	<b>County:</b> Monroe	<b>Township or City:</b> Rochester (c)	<b>Facility Phone Number:</b> (585) 454-5632			
<b>Name of Class B (Daily On-Site) Operator:</b> DAWIT HASEN		<b>Authorization No.:</b>				
<b>Name of Class A (Primary) Operator:</b> FIKRU W. GEBREMARIAM		<b>Authorization No.:</b>				
<b>NOTE:</b>  <b>Fill in Property Owner information here...&gt;&gt;&gt;</b>  <b>Indicate Tank Owner in Section C.</b>	<b>Facility (Property) Owner (from Deed):</b> DAWIT W. HASEN / FIKRU W. GEBREMARIAM		<b>Emergency Contact Name:</b> DAWIT HASEN			<b>Emergency Telephone Number:</b> (585) 200-8757
	<b>Facility Owner Address (Street and/or P.O. Boxes):</b> 22 FIFTH ST		I hereby certify, under penalty of law, that all of the information provided on this form is true and correct. False statements made herein may be punishable as a criminal offense and/or a civil violation in accordance with applicable state and federal law. FIKRU W. GEBREMARIAM			
	<b>City:</b> Rochester	<b>State:</b> NY	<b>ZIP Code:</b> 14605		<b>Name of Property Owner or Authorized Representative:</b> Owner/Manager	<b>Amount Enclosed:</b> \$ 500. <sup>00</sup>
	<b>Federal Tax ID Number:</b> 20-4282068	<b>Owner Telephone Number:</b> 585-350-5731		<b>Title:</b> 		<b>Date:</b> 06-27-16
	<b>Type of Owner (check only one):</b>		3 <input type="checkbox"/> Local Government	4 <input type="checkbox"/> Federal Government	<b>Signature:</b> 	
1 <input checked="" type="checkbox"/> Private Resident	2 <input type="checkbox"/> State Government	5 <input type="checkbox"/> Corporate/Commercial/Other		<b>Date:</b>		
<b>Official Use Only</b> Date Received: 7/1/16 Date Processed: 7/12/16 map Amount Received: \$ 500. <sup>00</sup> Reviewed By: Rev. 10/03/15	<b>CORRESPONDENCE</b>	(Please keep this information up to date.) <b>Facility Contact Person Name:</b> FIKRU W. GEBREMARIAM <b>Contact Person Company Name:</b> DAWIT HASEN <b>Address:</b> 22 FIFTH STREET <b>Address (cont.):</b> <b>City/State/ZIP Code:</b> ROCHESTER, NY 14605 <b>Tel. Number:</b> (585) 200-8757 / 350-5731 <b>eMail Address:</b> FIKRUWOR@YAHOO.COM			<b>For Overdue Registrations Only:</b> If you are submitting an application for an overdue registration, you may settle the violation by submitting the normal fee, any back fees due, and a penalty of \$50 for every month the application is overdue. If you decline to settle, or make no choice, the case will be referred for enforcement which may result in higher penalties to resolve the violations. Please indicate your choice below: <input type="checkbox"/> I agree to settle and have enclosed the proper fees and penalty amounts. <input type="checkbox"/> I decline to settle and understand that higher penalties may result.	

**PBS Number:  
8-600290**

**Section B - Tank Information**

*(Please use the key located on the last page to complete each item/column)*

**Registration Expiration Date:  
8/14/2016**

(1)	(2)	(3)	(4)	(5)	(6)	(7)	(8)	(9)	(10)	(11)	(12)	(13)	(14)	(15)	(16)	(17)	(18)	(19)	(20)	(21)
Action	Tank Number	Tank Location	Status	Installation, out-of-service, or Permanent ClosureDate (mm/dd/yyyy) <b>Application will be returned if blank</b>	Capacity (Gallons)	Product Stored (If Gasoline w/ethanol or Biodiesel, list % additive)  %	Tank Type	Tank Internal Protection	Tank External Protection	Tank Secondary Containment	Tank Leak Detection	Tank Overfill Prevention	Tank Spill Prevention	Pumping/Dispensing Method	Piping Location	Piping Type	Piping External Protection	Piping Secondary Containment	Piping Leak Detection	Under Dispenser Containment (UDC) (Check box if present)
	- -001	5	1	7/1/1995	15,000	0009	01	00	01 02	04	02	01	01	01	02	11	00	04	07	

Note: If you need to add tanks to your registration, write them in using blank lines above. Attach additional sheets as needed. Blank Section B is available at [http://www.dec.ny.gov/docs/remediation\\_hudson\\_pdf/pbsrenewal.pdf](http://www.dec.ny.gov/docs/remediation_hudson_pdf/pbsrenewal.pdf)

RECEIVED  
JUL - 1 2016  
NYSDEC REG 8  
ENV REMEDIATION

PBS Number:

8-600290

# Petroleum Bulk Storage Application

## Section C - Tank Ownership Information (for PBS tanks listed in Section B)

Tank Owner Information			Tank Owner Information			Tank Owner Information		
<input checked="" type="checkbox"/> Check box if same as Facility (Property) Owner. If tank owner is different from property owner, fill out information below:								
Tank Owner Name (Company/Individual): <i>F&amp;D of DAWIT W. Hasen Rochester INC</i>			Tank Owner Name (Company/Individual): <i>F&amp;D of Rochester INC</i>			Tank Owner Name (Company/Individual): RECEIVED		
Contact Person: <i>DAWIT W. Hasen</i>			Contact Person: <i>FIKRU W. Gebremariam</i>			Contact Person: JUL - 1 2016		
Tank Owner Address: <i>22 FIFTH ST</i>			Tank Owner Address: <i>22 FIFTH ST</i>			NYSDEC REG 8		
Tank Owner Address (cont.):			Tank Owner Address (cont.):			ENV REMEDIATION		
City: <i>Rochester</i>	State: <i>NY</i>	ZIP: <i>14605</i>	City: <i>Rochester</i>	State: <i>NY</i>	ZIP: <i>14605</i>	City:	State:	ZIP:
Contact Person Telephone Number: <i>585-454-5632</i>			Contact Person Telephone Number: <i>585-350-5731</i>			Contact Person Telephone Number:		
Contact Person email:			Contact Person email: <i>FIKRUWOR@YAHOO.COM</i>			Contact Person email:		
Specific Tanks Owned			Specific Tanks Owned			Specific Tanks Owned		
<input checked="" type="checkbox"/> Check box if this owner owns all tanks at this facility. If not, list tanks owned by this owner below:								
Tank Number	Tank Number (cont.)		Tank Number	Tank Number (cont.)		Tank Number	Tank Number (cont.)	

Attach additional sheets as needed.

# Petroleum Bulk Storage Application

Pursuant to the Petroleum Bulk Storage Law,  
Article 17, Title 10 of ECL; 6 NYCRR 612-614 and 6 NYCRR, Subpart 374-2

(Please Type or Print Clearly and Complete All Items for Sections A & B)

**Return Completed Form & Fees To:**

NYSDEC Region 8

6274 East Avon-Lima Road  
Avon, NY 14414-8519  
(585) 226-2466



**PBS Number:**  
**8-600290**

Expiration Date: 08/14/2011

## Section A - Facility/Owner/Contact Information

<b>Transaction Type:</b> <b>5</b> 1)Initial/New Facility 2)Change of Ownership 3)Tank Installation, Closing, Repair or Reconditioning 4)Information Correction 5) Renewal	F A C I L I T Y	Facility Name: <b>F&amp;D OF ROCHESTER INC</b>	<b>TYPE OF PETROLEUM FACILITY (Check only one)</b> <input type="checkbox"/> 01=Storage Terminal/Petroleum Distributor <input checked="" type="checkbox"/> 02=Retail Gasoline Sales <input type="checkbox"/> 03=Other Retail Sales <input type="checkbox"/> 04=Manufacturing <input type="checkbox"/> 05=Utility <input type="checkbox"/> 06=Trucking/Transportation <input type="checkbox"/> 07=Apartment/Office Building <input type="checkbox"/> 08=School <input type="checkbox"/> 09=Farm <input type="checkbox"/> 10=Private Residence <input type="checkbox"/> 11=Airline/Air Taxi/Airport <input type="checkbox"/> 12=Chemical Distributor <input type="checkbox"/> 13=Municipality <input type="checkbox"/> 15=Railroad <input type="checkbox"/> 25=Auto Service/Repair (No Gasoline Sales) <input type="checkbox"/> 26=Religious (Church, Synagogue, Mosque, Temple, etc.) <input type="checkbox"/> 27=Hospital/Nursing Home/Health Care <input type="checkbox"/> 28=Cemetery / Memorial <input type="checkbox"/> 99=Other (Specify):				
		Location (Not P.O. Boxes) <b>799 NORTH CLINTON AVENUE</b>	Location (cont.):				
		City: <b>ROCHESTER</b>	State: <b>NY</b>	Zip Code: <b>14605</b>			
		County: <b>Monroe</b>	Township or City: <b>Rochester (c)</b>				
		Name of Daily On-Site Operator: <b>DAWIT HASEN</b>	Training: Reserved for future use	Facility Phone Number: <b>(585) 454-5632</b>			
Name of Primary Operator: Training: Reserved for future use	Primary Operator Phone Number:						
<b>NOTE: A change of ownership and/or federal tax ID submission must include the first page of the deed.</b>	O W N E R	Owner Name: <b>DAWIT HASEN</b>	Emergency Contact Name: <b>DAWIT HASEN</b>		Emergency Telephone Number: <b>(585) 200-8757</b>		
		Address (Street and/or P.O.): <b>22 FIFTH STREET</b>	I hereby certify under penalty of perjury that the information provided on this form is true to the best of my knowledge and belief. False statements made herein are punishable as a Class A misdemeanor pursuant to Section 210.45 of the Penal Law.				
		City: <b>ROCHESTER</b>	State: <b>NY</b>	Zip Code: <b>14605</b>	Name of Owner or Authorized Representative: <b>DAWIT HASEN</b>		Amount Enclosed: <b>\$ 500.<sup>00</sup></b>
		Federal Tax ID Number: <b>20-4282068</b>	Owner Telephone Number: <b>(585) 200-8757</b>		Title: <b>OWNER/PRESIDENT</b>		
		Check If Multiple Tank Owners: <input type="checkbox"/>	Type of Owner: (check only one) 1 <input type="checkbox"/> Private Resident 2 <input type="checkbox"/> State Government	3 <input type="checkbox"/> Local Government 4 <input type="checkbox"/> Federal Government 5 <input checked="" type="checkbox"/> Corporate/Commercial	Signature: <i>Fikru Gebremariam</i> Date: <b>06/14/11</b>		
<b>***The Application will be returned if these items are blank</b>	C O R R E S P O N D E N C E	(Please keep up to date - this information is used for mailing and contact puposes)					
		Attention: <b>***</b>	OFFICIAL USE ONLY				
		Name of Company: <b>DAWIT HASEN</b>	Date Received <b>6/16/2011</b>				
		Address: <b>22 FIFTH STREET</b>	Date Processed <b>6/22/11 map</b>				
		Address:	Amount Received \$ <b>500</b>				
City/State/Zip: <b>ROCHESTER, NY 14605</b>	Reviewed by <b>h</b>						
Telephone Number: <b>(585) 200-8757 / 350-5731</b>	E-Mail Address: <b>FIKRUWOR@YAHOO.COM</b>						

RECEIVED  
 JUN 16 2011  
 NYSDEC REG 8  
 ENV/REMEDATION



# Petroleum Bulk Storage Application

Pursuant to the Petroleum Bulk Storage Law,  
Article 17, Title 10 of ECL; 6 NYCRR 612-614 and 6 NYCRR, Subpart 360-14

## Section A

(See enclosed instructions and please be sure to complete Sections A & B)

**Return Completed Form & Fees To:**

Region 8 6274 East Avon-Lima Road  
Avon, NY 14414-8519  
(585) 226-2466



Please Type or Print Clearly  
and Complete All Items

Expiration Date:

<b>PBS Number</b> 2-600-290	Facility Name: F&D of Rochester Inc	<b>TYPE OF PETROLEUM FACILITY</b> (Check only one)		
		<input type="checkbox"/> 01=Storage Terminal/Petroleum Distributor <input checked="" type="checkbox"/> 02=Retail Gasoline Sales <input type="checkbox"/> 03=Other Retail Sales <input type="checkbox"/> 04=Manufacturing <input type="checkbox"/> 05=Utility <input type="checkbox"/> 06=Trucking/Transportation <input type="checkbox"/> 07=Apartment Building <input type="checkbox"/> 08=School <input type="checkbox"/> 09=Farm <input type="checkbox"/> 10=Private Residence <input type="checkbox"/> 11=Airline/Air Taxi <input type="checkbox"/> 12=Chemical Distributor <input type="checkbox"/> 13=Municipality <input type="checkbox"/> 14=Refinery <input type="checkbox"/> 15=Railroad <input type="checkbox"/> 16=Vessel/Barge <input type="checkbox"/> 99=Other (Specify):		
DEC CBS Number: (If applicable)	Location (Not P.O. Boxes) 799 North Clinton	Location (cont.):		
DEC SPDES Number: (If applicable)	City: Rochester	State: NY	Zip Code: 14605	
<b>Transaction Type</b> (Check all that apply) NOTE: Transaction Types 1, 2 and 5 may require a fee	County: Monroe	Township or City:		
	<input type="checkbox"/> 1)Initial/ New Facility <input checked="" type="checkbox"/> 2)Change of Ownership <input type="checkbox"/> 3)Substantial Tank Modification <input type="checkbox"/> 4)Information Correction <input type="checkbox"/> 5)Renewal	Name of Operator at Facility: DAWIT HASEN	Facility Telephone Number: 585 454-5632	
	Emergency Contact Name: DAWIT HASEN	Emergency Telephone Number: 585 200 8757		
	Owner Name: DAWIT HASEN	Address (Street and/or P.O.): 22 FIFTH ST		
	City: ROCHESTER	State: NY	Zip Code: 14605	
	Federal Tax ID Number: 20-4282068	Owner Telephone Number: 585 200 8757		
	Type of Owner: (check only one) <input type="checkbox"/> Private Residence <input type="checkbox"/> Local Government <input checked="" type="checkbox"/> Corporate/Commercial	<input type="checkbox"/> State Government <input type="checkbox"/> Federal Government	Name of Owner or Authorized Representative: DAWIT HASEN	
			Amount Enclosed: \$ 500.00	
			Title: OWNER / president	
		Signature: X DAWIT HASEN	Date: Aug 4-06	
Geographical Locator for this Facility: (If known)	(Please keep up to date - this information is used for mailing and contact purposes)		OFFICIAL USE ONLY Page 1 of 2 Date Received 8/10/06 Date Processed 8/14/06 map Amount Received \$ 500- Reviewed by [initials]	
Latitude: (Degrees/Minutes/Seconds)	Attention: SAME AS ABOVE	RECEIVED AUG 10 2006 SPILLS / BULK STORAGE NYS DEC REGION 8		
Longitude: (Degrees/Minutes/Seconds)	Name of Company:			
	Address:			
	Address:			
	City/State/Zip Code:			
	Telephone Number:			





NYS DEC - REGION 8  
6274 E. AVON-LIMA ROAD  
AVON, NY 14414  
(716) 226-2466



**PETROLEUM BULK STORAGE APPLICATION**

Pursuant to the Petroleum Bulk Storage Law,  
Article 17, Title 10 of ECL; 6 NYCRR 612-614 and 6 NYCRR, Subpart 360-14  
(Continued on the Reverse Side—Please Be Sure to Complete Section B)

Please Type or Print Clearly  
and Complete All Items

**SECTION A—See Instructions on Cover Sheet**

<b>PBS NUMBER</b> 8-600290  Indicate other existing DEC Numbers, if any, for this facility:  CBS Number  SPDES Number	<b>FACILITY</b>	<b>FACILITY NAME</b> COLON AUTOMOTIVE <b>LOCATION (Not P.O. Boxes)</b> 799 NORTH CLINTON AVENUE <b>LOCATION (Continued)</b>		<b>TYPE OF PETROLEUM FACILITY:</b> (Check all that apply) <ul style="list-style-type: none"> <li>A. <input type="checkbox"/> Storage Terminal/Petroleum Distributor</li> <li>B. <input checked="" type="checkbox"/> Retail Gasoline Sales</li> <li>C. <input type="checkbox"/> Other Retail Sales</li> <li>D. <input type="checkbox"/> Manufacturing</li> <li>E. <input type="checkbox"/> Utility</li> <li>F. <input type="checkbox"/> Trucking/Transportation</li> <li>G. <input type="checkbox"/> Apartment Building</li> <li>H. <input type="checkbox"/> School</li> <li>I. <input type="checkbox"/> Farm</li> <li>J. <input type="checkbox"/> Private Residence</li> <li>K. <input type="checkbox"/> Airline (Air Taxi)</li> <li>L. <input type="checkbox"/> Other (Specify Below)</li> </ul>	
		<b>CITY/TOWN/VILLAGE</b> ROCHESTER <b>COUNTY</b> MONROE <b>NAME OF OPERATOR AT FACILITY</b> RONALD COLON	<b>STATE</b> NY <b>TOWNSHIP OR CITY</b> ROCHESTER (C)	<b>ZIP CODE</b> 14605 <b>FACILITY TELEPHONE NUMBER</b> (716) 325-9494-232-8570 <b>EMERGENCY TELEPHONE NO.</b> (716) 232-5809	<div style="border: 1px solid black; padding: 5px; width: fit-content; margin: 0 auto;"> <p style="text-align: center; font-weight: bold; color: blue;">RECEIVED</p> <p style="text-align: center; font-weight: bold; color: blue;">JUL 12 2000</p> <p style="text-align: center; font-weight: bold; color: blue;">SPILLS / BULK STORAGE NYS DEC REGION 8</p> </div> <p style="color: red; font-weight: bold; font-size: 1.2em; margin-top: 10px;">COMPLETE SIGN</p>
<b>OWNER NAME</b> RONALD COLON <b>ADDRESS (Street and/or PO Box)</b> 128 SCRAMTON STREET <b>CITY</b> ROCHESTER <b>STATE</b> NY <b>ZIP CODE</b> 14605 <b>FEDERAL TAX ID NUMBER</b> 58-0564804 <b>OWNER TELEPHONE NUMBER</b> (716) 232-5809		I hereby certify under penalty of perjury that the information provided on this form is true to the best of my knowledge and belief. False statements made herein are punishable as a Class A misdemeanor pursuant to Section 210.45 of the Penal Law.			
<b>TRANSACTION TYPE</b> (Check all that apply) NOTE: Transaction Types 1, 2 and 5 may require a fee. <ul style="list-style-type: none"> <li>1 <input type="checkbox"/> Initial/ New Facility</li> <li>2 <input type="checkbox"/> Change of Ownership</li> <li>3 <input type="checkbox"/> Substantial Tank Modification</li> <li>4 <input type="checkbox"/> Information Correction</li> <li>5 <input checked="" type="checkbox"/> Renewal</li> </ul>	<b>OWNER</b>	<b>TYPE OF OWNER (Check only one)</b> 1 <input checked="" type="checkbox"/> Private Resident    2 <input type="checkbox"/> State Government    3 <input type="checkbox"/> Local Government 4 <input type="checkbox"/> Federal Government    5 <input type="checkbox"/> Corporate/Commercial		<b>NAME OF OWNER OR AUTHORIZED REPRESENTATIVE</b> RONALD COLON <b>AMOUNT ENCLOSED</b> \$250.00 <b>TITLE</b> owner <b>SIGNATURE</b> - Ronald Colon <b>DATE</b> 6-26-00	
<b>Geographical Locator for this Facility: (If known)</b>  <b>LATITUDE:</b> _____ DEG    MIN    SEC  <b>LONGITUDE:</b> _____ DEG    MIN    SEC		<b>CORRESPONDENCE</b>	<b>ATTENTION</b> RONALD COLON <b>NAME OF COMPANY</b> COLON AUTOMOTIVE <b>ADDRESS</b> 799 N CLINTON AVENUE <b>ADDRESS</b>  <b>CITY/STATE/ZIP CODE</b> ROCHESTER, NY 14605 <b>TELEPHONE NUMBER</b> (716) 325-9494-232-8570		<b>OFFICIAL USE ONLY</b> Page <u>1</u> of <u>2</u> Date Received: <u>7/12/00</u> Date Processed: <u>7/12/00 map</u> Amount Received \$ <u>250.00</u> Reviewed By: <u>WLS</u>

# Petroleum Bulk Storage Application

Pursuant to the Petroleum Bulk Storage Law,  
Article 17, Title 10 of ECL; 6 NYCRR 612-614 and 6 NYCRR, Subpart 360-14

## Section A

(See enclosed instructions and please be sure to complete Sections A & B)

Return Completed Form & Fees To:

NYSDEC - PBS Unit

Region 8

6274 East Avon-Lima Road

Avon, NY 14414-8519

(585) 226-2466



Please Type or Print Clearly  
and Complete All Items

Expiration Date: 08/14/2011

<b>PBS Number</b> 8-600290  DEC CBS Number: (If applicable)  DEC SPDES Number: (If applicable)  <b>Transaction Type</b> (Check all that apply) NOTE: Transaction Types 1, 2 and 5 may require a fee  <input type="checkbox"/> 1)Initial/ New Facility  <input type="checkbox"/> 2)Change of Ownership  <input type="checkbox"/> 3)Substantial Tank Modification  <input checked="" type="checkbox"/> 4)Information Correction  <input type="checkbox"/> 5) Renewal	F A C I L I T Y  O W N E R	Facility Name: <b>F&amp;D OF ROCHESTER INC</b>	<b>TYPE OF PETROLEUM FACILITY (Check only one)</b> <input type="checkbox"/> 01=Storage Terminal/Petroleum Distributor <input checked="" type="checkbox"/> 02=Retail Gasoline Sales <input type="checkbox"/> 03=Other Retail Sales <input type="checkbox"/> 04=Manufacturing <input type="checkbox"/> 05=Utility <input type="checkbox"/> 06=Trucking/Transportation <input type="checkbox"/> 07=Apartment Building <input type="checkbox"/> 08=School <input type="checkbox"/> 09=Farm <input type="checkbox"/> 10=Private Residence <input type="checkbox"/> 11=Airline/Air Taxi <input type="checkbox"/> 12=Chemical Distributor <input type="checkbox"/> 13=Municipality <input type="checkbox"/> 14=Refinery Residenc <input type="checkbox"/> 15=Railroad <input type="checkbox"/> 16=Vessel/Barge <input type="checkbox"/> 99=Other	
		Location (Not P.O. Boxes) <b>799 NORTH CLINTON AVENUE</b>	I hereby certify under penalty of perjury that the information provided on this form is true to the best of my knowledge and belief. False statements made herein are punishable as a Class A misdemeanor pursuant to Section 210.45 of the Penal Law.	
		Location (cont.):	Name of Owner or Authorized Representative:      Amount Enclosed: <b>DAWIT HASEN</b> \$	
		City:      State:      Zip Code: <b>ROCHESTER      NY      14605</b>	Title:      Date: <b>OWNER/PRESIDENT      9/26/06</b>	
		County:      Township or City: <b>Monroe      Rochester (c)</b>	Signature: <i>Dauntun Hase</i>	
		Name of Operator at Facility:      Facility Telephone Number: <b>DAWIT HASEN      (585) 454-5632</b>	(Please keep up to date - this information is used for mailing and contact puposes)	
		Emergency Contact Name:      Emergency Telephone Number: <b>DAWIT HASEN      (585) 200-8757</b>	Attention:	
		Owner Name: <b>DAWIT HASEN</b>	Name of Company: <b>DAWIT HASEN</b>	
		Address (Street and/or P.O.): <b>22 FIFTH STREET</b>	Address: <b>22 FIFTH STREET</b>	
		City:      State:      Zip Code: <b>ROCHESTER      NY      14605</b>	Address:	
Federal Tax ID Number:      Owner Telephone Number: <b>20-4282068      (585) 200-8757</b>	City/State/Zip Code: <b>ROCHESTER      NY      14605</b>			
Type of Owner:      2 <input type="checkbox"/> State Government <input type="checkbox"/> Federal Government 1 <input type="checkbox"/> Private Resident      3 <input type="checkbox"/> Local Government      5 <input checked="" type="checkbox"/> Corporate/Commercial	Telephone Number:      E-Mail Address: <b>(585) 200-8757</b>			
		<b>RECEIVED</b> <b>JAN 11 2007</b> PETROLEUM BULK STORAGE		
		<b>OFFICIAL USE ONLY</b> Page <u>1</u> of <u>2</u> Date Received <u>1/11/07</u> Date Processed <u>1/11/07</u> Amount Received \$ <u>6</u> Reviewed by <u>WJ</u>		





PE. NUMBER: 8-600290

Tank Information for Petroleum Bulk Storage Facility  
SECTION B—See Instructions on Cover Sheet

EXPIRATION DATE: 08/10/2000

Page 1 of 1

Action	Tank Number	Tank Location	Status	MM/DD/YYYY	Capacity (Gallons)	Product Stored	Tank Type	Tank Internal Protection	Tank External Protection	Piping Location	Piping Type	Piping Internal Protection	Piping External Protection	Secondary Containment	Leak Detection	Spill/Overfill Prevention	Dispenser	MM/DD/YYYY			
				Installation or Permanent Closure Date <del>XXXXXXXX</del>														Last Test Date (Underground Tanks) <del>XXXXXXXX</del>			
1	001	4	1	07/01/1995	15,000	2	1	0	1	2	2	9	0	5	2	1	2	1	5	1	/ /

RECEIVED  
JUL 12 2000  
SPILLS/BULK STORAGE  
NYS DEC REGION 8

KEY FOR SECTION B ACTION	STATUS	TANK TYPE	INTERNAL PROTECTION: Tank/Piping	PIPING LOCATION	LEAK DETECTION	SPILL/OVERFILL PREVENTION
1. Initial Listing	1. In-service	1. Steel/Carbon Steel	0. None	0. None	0. None	0. None
2. Add Tank	2. Temporarily out-of-service	2. Stainless Steel Alloy	1. Epoxy Liner	1. Aboveground	1. Interstitial Monitoring	1. Float Vent Valve
3. Close/Remove Tank	3. Closed—Removed	3. Concrete	2. Rubber Liner	2. Underground	2. Vapor Well	2. High Level Alarm
4. Information Correction	4. Closed—In Place	4. Fiberglass Coated Steel	3. Fiberglass Liner (FRP)	3. Aboveground/ Underground Combination	3. Groundwater Well	3. Automatic Shut-off
5. Recondition/Repair/ Reline Tank	5. Tank Converted to Non-Regulated Use	5. Fiberglass Reinforced Plastic (FRP)	4. Glass Liner	<b>SECONDARY CONTAINMENT</b>	4. In-Tank System	4. Product Level Gauge
	<b>PRODUCT STORED</b>	6. Equivalent Technology	9. Other*	0. None	5. Concrete Pod w/channels	5. Catch Basin
	0. Empty	9. Other*	<b>EXTERNAL PROTECTION: Tank/Piping</b>	1. Vault	6. Double Bottom	6. Vent Whistle
	1. Leaded Gasoline	<b>PIPING TYPE</b>	0. None	2. Double-Walled Tank	9. Other*	9. Other*
	2. Unleaded Gasoline	0. None	1. Painted/Asphalt Coating	3. Excavation Liner	<b>DISPENSER</b>	1. Submersible
	3. Nos. 1, 2, or 4 Fuel Oil	1. Steel/Iron	2. Sacrificial Anode	4. Cut-off Walls		2. Suction
	4. Nos. 5 or 6 Fuel Oil	2. Galvanized Steel	3. Impressed Current	5. Impervious Underlayment		3. Gravity
	5. Kerosene	3. Fiberglass (FRP)	4. Fiberglass	6. Earthen Dike		
	6. Diesel	4. Copper	5. Jacketed	7. Prefabricated Steel Dike		
	A. Lube Oil	9. Other*	6. Wrapped (Piping)	8. Concrete Dike		
	B. Lube Oil (fuel)		9. Other*	A. Synthetic Liner		
	C. Used Oil			B. Natural Liner		
	9. Other*			9. Other*		

~~XXXXXXXX~~ Used Oil(fuel)  
\* If other, please list on separate sheet including Tank Number

**PETROLEUM BULK STORAGE APPLICATION**

Pursuant to the Petroleum Bulk Storage Law,  
 Article 17, Title 10 of ECL; 6 NYCRR 612-614 and 6 NYCRR, Subpart 360-14.  
 (Continued on Reverse Side—Please Be Sure to Complete Section B)

**SECTION A—See Instructions on Cover Sheet**

**NYSDEC - Bulk Storage**  
 8274 EAST AVON-LIMA ROAD  
 AVON, NEW YORK 14414  
 TELEPHONE: 716 - 226-2468

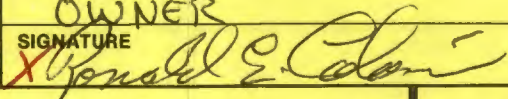

Please Type or Print Clearly  
 and Complete All Items

PBS NUMBER <b>8-600290</b>	<b>F A C I L I T Y</b>	NAME <b>Colon Automotive</b>	<b>TYPE OF PETROLEUM FACILITY:</b> (Check all that apply)	
Indicate Other Existing DEC Numbers, if any, for this Facility:		LOCATION (Not P.O. Boxes) <b>799 NORTH CLINTON AVE.</b>	A. <input type="checkbox"/> Storage Terminal/Petroleum Distributor B. <input checked="" type="checkbox"/> Retail Gasoline Sales C. <input type="checkbox"/> Other Retail Sales D. <input type="checkbox"/> Manufacturing E. <input type="checkbox"/> Utility F. <input type="checkbox"/> Trucking/Transportation G. <input type="checkbox"/> Apartment Building H. <input type="checkbox"/> School I. <input type="checkbox"/> Farm J. <input type="checkbox"/> Private Residence K. <input type="checkbox"/> Airline (Air Taxi) L. <input type="checkbox"/> Other (Specify)	
CBS Number:		LOCATION (Continued)	RECEIVED AUG - 8 1995 RECEIVED SPILLS / PBS NYS DEC REGION 8 JUL 24 1995 SPILLS / PBS NYS DEC REGION 8	
SPDES Number:		CITY/TOWN/VILLAGE <b>ROCHESTER</b>	STATE <b>NY</b>	ZIP CODE <b>14605</b>
TRANSACTION TYPE (Check all that apply) NOTE: Transaction Types 1, 2 and 5 require a fee.	<b>O W N E R</b>	COUNTY <b>MONROE</b>	TOWNSHIP OR CITY	
1. <input checked="" type="checkbox"/> Initial/ New Facility		NAME OF OPERATOR AT FACILITY <b>RONALD COLON</b>	FACILITY TELEPHONE NUMBER <b>(716) 325-9494</b>	
2. <input type="checkbox"/> Change of Ownership		EMERGENCY CONTACT NAME <b>RONALD COLON</b>	EMERGENCY CONTACT PHONE NO. <b>(716) 232-5809</b>	
3. <input type="checkbox"/> Substantial Tank Modification		NAME <b>RONALD COLON</b>	ADDRESS (Street and/or P.O. Box) <b>128 Scramton ST.</b>	
4. <input type="checkbox"/> Information Correction	CITY <b>ROCHESTER</b>	STATE <b>NY</b>	ZIP CODE <b>14605</b>	
5. <input type="checkbox"/> Renewal	FEDERAL TAX ID NO. <b>580564804</b>	OWNER TELEPHONE NUMBER <b>(716) 232-5809</b>		I hereby certify under penalty of perjury that the information provided on this form is true to the best of my knowledge and belief. False statements made herein are punishable as a Class A misdemeanor pursuant to Section 210.45 of the Penal Law.
Geographical Locator for this Facility: (If known)	<b>C O R R E S P O N D E N C E</b>	TYPE OF OWNER (Check only one) 1 <input checked="" type="checkbox"/> Private Resident    2 <input type="checkbox"/> State Government    3 <input type="checkbox"/> Local Government 4 <input type="checkbox"/> Federal Government    5 <input type="checkbox"/> Corporate/Commercial		NAME OF OWNER OR AUTHORIZED REPRESENTATIVE <b>RONALD COLON</b>
LATITUDE:		ATTENTION <b>RONALD COLON</b>		AMOUNT ENCLOSED <b>\$ 250.00</b>
LONGITUDE:		NAME OF COMPANY <b>Colon Automotive</b>		TITLE <b>OWNER</b>
ADDRESS:		ADDRESS <b>799 N. CLINTON AVE.</b>		SIGNATURE 
ADDRESS:	CITY/STATE/ZIP CODE <b>ROCHESTER, NY 14605</b>		DATE <b>7-26-95</b>	
TELEPHONE NUMBER <b>(716) 325-9494</b>	OFFICIAL USE ONLY		Page <u>1</u> of <u>2</u> Date Received: <u>8, 6, 95</u> Date Processed: <u>8, 10, 95</u> Amount Received \$ <u>250.00</u> Reviewed By: <u>me</u>	



## **Attachment 9**

Site Condition Report and Owner/Operator Questionnaire



**LiRo, INC.**  
**SITE CONDITION REPORT - VACANT LAND**

PROJ. NUMBER 16-089-0738 / 1 DATE 8/18/16  
EMPLOYEE NAME Mitch Smith  
SITE NAME La Mackeria Neighborhood Phase 1 SA.  
STREET North Clinton  
CITY/STATE/ZIP Rochester, NY 14603  
PERSONS PRESENT/TITLE Elizabeth Caggiano  
Mitch Smith  
LIMITATIONS: None

LOCALITY:  URBAN  SUBURBAN  RURAL  
 HIGHLY DEVELOPED  MODERATELY DEVELOPED  
 LIGHTLY DEVELOPED  UNDEVELOPED  
 INDUSTRIAL  COMMERCIAL  RESIDENTIAL  AGRICUL.

TOPOGRAPHY:  LEVEL AT GRADE  5% SLOPE  10% SLOPE  E NSEW  
OTHER (EXPLAIN): \_\_\_\_\_  
GENERAL AREA TOPOGRAPHY: TO NSEW OR LEVEL  
ASSUMED GROUNDWATER FLOW: \_\_\_\_\_

GROUNDS:  #OF ACRES  FRONTAGE  DEPTH  
 PAVED AREA  GREEN AREA  TREES  LANDSCAPING  
 DEAD VEGETATION  PONDED OR STANDING WATER  
 SINK HOLES OR POT HOLES  
 DEBRIS  DUMPING  FILL MATERIALS  
TYPE OR COMPOSITION: \_\_\_\_\_  
LOCATION: City  
WATER SOURCE:  WELL  MUNICIPAL

WATERWAYS:  ON-SITE  ADJACENT  NEARBY  NSEW  
TYPE:  CREEK  STREAM  LAKE:  MAN-MADE  NATURAL  
DRAINAGE WAYS: \_\_\_\_\_

DESCRIPTION OF ON-SITE OPERATIONS:  
Vacant

EVIDENCE OF FORMER ON-SITE BUILDINGS?  
Yes, former foundation

UTILITIES:  NAT. GAS  ELECTRIC  TELEPHONE  
 SEWER  SEPTIC  WATER  WELL

WELL LOCATIONS (IF PRESENT): \_\_\_\_\_  
DEPTH: \_\_\_\_\_  
USE OF WELL: \_\_\_\_\_  
SAMPLE RESULTS: \_\_\_\_\_

**D.A.** -PCB'S: SUSPECT PCB'S PRESENT \_\_\_\_\_ YES \_\_\_\_\_ NO \_\_\_\_\_  
\_\_\_\_\_ # OF TRANSFORMERS \_\_\_\_\_ CLIENT \_\_\_\_\_ UTILITY \_\_\_\_\_ DRY-TYPE  
LOCATION: \_\_\_\_\_

**D.A.** -BULK STORAGE TANKS

UST'S: \_\_\_\_\_ # OF UST'S \_\_\_\_\_ REGISTERED \_\_\_\_\_ TESTED \_\_\_\_\_ PERMITTED \_\_\_\_\_  
QUANTITIES: TANK #1 \_\_\_\_\_ TANK #2 \_\_\_\_\_ TANK #3 \_\_\_\_\_  
PRODUCT: TANK #1 \_\_\_\_\_ TANK #2 \_\_\_\_\_ TANK #3 \_\_\_\_\_  
VENT PIPES/FILL PORTS: \_\_\_\_\_

WHERE ANY USTs EXCAVATED FROM or FILLED IN PLACE ON PROPERTY?

DATE: \_\_\_\_\_  
CONTRACTOR NAME: \_\_\_\_\_  
DOCUMENTATION AVAILABLE (analytical results/disposal receipts): \_\_\_\_\_  
STAINED, STRESSED, DEAD VEGETATION/SURFACES: \_\_\_\_\_

ABOVE GROUND STORAGE TANKS: \_\_\_\_\_ # OF TANKS \_\_\_\_\_ R/T/P

QUANTITIES: TANK #1 \_\_\_\_\_ TANK #2 \_\_\_\_\_ TANK #3 \_\_\_\_\_  
PRODUCT: TANK #1 \_\_\_\_\_ TANK #2 \_\_\_\_\_ TANK #3 \_\_\_\_\_  
STAINED, STRESSED, DEAD VEGETATION/SURFACES: \_\_\_\_\_

**D.A.** -ODORS

\_\_\_\_\_ SOLVENTS \_\_\_\_\_ NATURAL GAS \_\_\_\_\_ PETROLEUM \_\_\_\_\_ OTHER \_\_\_\_\_  
\_\_\_\_\_ VISIBLE SPILL/LEAK \_\_\_\_\_ UNKNOWN ORIGIN

**D.A.** - PERMITS (IF YES, OBTAIN COPIES)

\_\_\_\_\_ NPDES/SPDES \_\_\_\_\_ RCRA \_\_\_\_\_ HAZ. WASTE \_\_\_\_\_  
\_\_\_\_\_ SEWER DISCHARGE \_\_\_\_\_ AIR EMISSIONS  
LIST OTHER PERMITS: \_\_\_\_\_

**D.A.** - HAZARDOUS MATERIALS

\_\_\_\_\_ STORED ON-SITE \_\_\_\_\_ USED ON-SITE  
LIST HAZ. MAT'S, AMOUNT, SIZES, STORAGE LOCATION/CONDITION:  
\_\_\_\_\_  
\_\_\_\_\_

ADEQUATE STORAGE PRACTICES? YES \_\_\_\_\_ NO \_\_\_\_\_  
MSDS'S \_\_\_\_\_ NO \_\_\_\_\_ YES \_\_\_\_\_ REVIEWED ON-SITE

**D.A.** - 55-GALLON DRUMS/BARRELS OTHER CONTAINERS:

LIST AMOUNT, CONTAINER SIZE, LOCATION, LABEL, CONDITION:  
\_\_\_\_\_  
\_\_\_\_\_  
\_\_\_\_\_

D.A. - WASTES

SOLID WASTE: TYPE/COMPOSITION: \_\_\_\_\_  
Storage: \_\_\_\_\_  
Collector: \_\_\_\_\_

RECYCLING: TYPE/COMPOSITION: \_\_\_\_\_  
Storage: \_\_\_\_\_  
Collector: \_\_\_\_\_

HAZARDOUS WASTE: TYPE/COMPOSITION: \_\_\_\_\_  
Storage: \_\_\_\_\_  
Transporter/disposal facility: \_\_\_\_\_  
TYPE/COMPOSITION: \_\_\_\_\_  
Storage: \_\_\_\_\_  
Transporter/disposal facility: \_\_\_\_\_  
TYPE/COMPOSITION: \_\_\_\_\_  
Storage: \_\_\_\_\_  
Transporter/disposal facility: \_\_\_\_\_  
Hazardous Waste Manifests: obtain copies  
Amt. generated/yr.: \_\_\_\_\_

WASTE OIL:  
Storage: \_\_\_\_\_  
Collector: \_\_\_\_\_  
Disposal receipts: \_\_\_\_\_

ADJACENT PROPERTIES:

List name and type of operation.

~~WEST~~ NORTH: Commercial

~~EAST~~ SOUTH: Residential Housing

~~NORTH~~ EAST: Autozone - Commercial Retail

~~SOUTH~~ WEST: Chinese Restaurant - Food

FORMER USES OF FACILITY/YEAR OF USE: Commercial / Residential  
Back to at least 1994 - Vacant Now

SITE INSPECTION NOTES:

Site was vacant. Section of foundation  
die footing visible in middle of site.

Foot paths through properties.

**ENVIRONMENTAL SITE ASSESSMENT  
PROPERTY OWNER QUESTIONNAIRE**

LiRo Engineers, Inc. (LiRo) is preparing a Phase I Environmental Site Assessment of the following property:

Property Location: La MacKeta [6 Hoeltzer St., 7-11 Sullivan St., 814, 822, 830, 840, 844 North Clinton Av.]

Block/Lot No.: Multiple, Refer to tax maps provided by City DEQ

Name of Person Completing Questionnaire: Joseph Biondolillo

As part of the Environmental Site Assessment, it is necessary to obtain, to the extent possible, detailed information regarding the environmental condition of the referenced site. Please take a few moments to answer the following questions as completely as possible.

1. Do you believe that any asbestos containing building materials are present on-site?  
None above ground.
2. Do you believe that lead based paint was ever used on the property?  
No Knowledge.
3. Have any other type of environmental assessments/investigations ever been performed on the property?  
Yes, previous Phase I ESA and Phase II ESA on portion of site.
4. Do any of the on-site buildings have fluorescent light fixtures?  
Not Applicable, No buildings on-site
5. Has the property ever been used as any of the following? **No**
  - Industrial/Manufacturing Operation
  - Gasoline Station
  - Automotive Repair Facility
  - Commercial Printing Facility
  - Junk Yard/Scrap Yard
  - Landfill
  - Waste Treatment Storage/Treatment Facility
  - Disposal Processing/Recycling Facility
  - Photo Developing Facility
6. Are there currently, or have there been any individual containers of chemicals and/or paints?  
No Knowledge
7. Has fill material ever been brought onto the property?  
No Knowledge

8. Are there currently, or have there ever been underground storage tanks (USTs) located on the property?  
None best of Knowledge
9. Have there ever been any spills (> 5 gallons) of oil or chemicals that have occurred on-site?  
None, best of Knowledge
10. Are there currently any above ground storage tanks (ASTs) located on the property?  
None
11. If there are ASTs present on-site, have there ever been any spills/discharges associated with the ASTs?  
Not Applicable
12. Are there any wells located on-site?  
None, best of Knowledge
13. Are there any recharge basins, retention basins, or holding basins located on the property?  
None best of Knowledge
14. Are there any septic/cesspool systems located on the property?  
None best of Knowledge
15. Are the on-site buildings served by local water, sanitary, and storm water utilities?  
Not Applicable
16. Are there currently, or have there previously been any electrical transformers (PCB-Containing) located on the property?  
No, best of Knowledge
18. Has the property ever been tested for the presence of Radon?  
No, best of Knowledge
19. Are you aware of any environmental cleanup liens against the property that are filed or recorded under federal, tribal, state or local law?  
No
20. Are you aware of any AUL's such as engineering controls land use restrictions or institutional controls that are in place at the site and /or have been filed or recorded in a registry under federal tribal state or local law?  
No
21. Based on your knowledge and experience related to the property are there any obvious indications that point to the presence or likely presence of contamination at the property?  
None on-site. Gasoline service station across street with active NY SDEC petroleum spill file, and former dry cleaner across street based on historic Samborn Fire Insurance Map [Circa 1960s].

## **Attachment 10**

Previous Study

6

# ENVIRONMENTAL PHASE II SITE ASSESSMENT REPORT

## SPECIFIC CITY-OWNED PROPERTY WITHIN THE NORTH CLINTON AVENUE URBAN RENEWAL DISTRICT

### *'La Avenida' & La Marketa' Vision*

APRIL, 2003

*Prepared For:*



The City of Rochester  
Economic Development Department  
City Hall, Room 005A  
30 Church Street  
Rochester, NY 14614

*In conjunction with:*

The City of Rochester  
Department of Environmental Services –  
Division of Environmental Quality  
City Hall, Room 300B  
30 Church Street  
Rochester, NY 14614

*Prepared by:*



**LARSEN  
ENGINEERS**

700 WEST METRO PARK  
ROCHESTER, NEW YORK 14623-2678  
TEL 585-272-7310 FAX 585-272-0159

## Table of Contents

<u>Section</u>	<u>Content</u>	<u>Page</u>
	Executive Summary .....	1
1.0	Introduction .....	2
2.0	Summary of Previous Environmental Site Assessments .....	3
3.0	Subsurface Investigation .....	6
	3.1 Scope of Work .....	6
	3.2 Soil Boring Locations .....	7
	3.3 Sampling Method.....	7
	3.4 Soil Conditions.....	8
	3.5 Soil Analytical Results.....	8
4.0	Conclusion and Recommendations.....	9
	4.1 Conclusion .....	9
	4.2 Recommendations.....	9

### Appendixes

- A. Location Map
- B. Proposal to City of Rochester
- C. Service Constraints
- D. Phase I Environmental Site Assessment
- E. Boring Log Reports
- F. Photographic Documentation
- G. Soil Boring / Potential UST Locations
- H. Laboratory Results



## EXECUTIVE SUMMARY

This Report presents the results of a Phase II Environmental Site Assessment (Phase II ESA) performed by Larsen Engineers, with New York Environmental Technologies, Inc., on selected City-Owned Properties in the North Clinton Avenue Urban Renewal District (District). These properties are located within the area of 804 to 844 North Clinton Avenue, 6 to 12 Hoeltzer Street and 7 to 13 Sullivan Street, Rochester, New York (see Appendix A).

The District is primarily a retail corridor, closely connected to the downtown area of the City of Rochester. While many of the buildings within this Renewal District are presently vacated or have been demolished, the area mirrors the heritage of a traditional neighborhood center within the City of Rochester. The District with a combined lot size of approximately 3.1 acres is identified, according to a Conditions Analysis Report prepared for the City of Rochester Economic Development Department, as a “blighted” area under Article 15 of the New York State General Municipal Law.

In September 2002, Larsen Engineers performed a Phase I Environmental Site Assessment (Phase I ESA) of properties (within the District). Since, the study could not represent that these properties did not contain hazardous substances, petroleum products (including buried fuel oil tanks), other latent conditions (including former building foundations or other building debris) beyond that observed during site visits; Larsen recommended to conduct a subsurface investigation.

At the request of Mr. Philip J. Banks, Assistant Commissioner of the City of Rochester Economic Development Department and in accordance with Larsen’s proposal dated March 20, 2003 (see Appendix B) a Phase II ESA was conducted at eight (8) City-Owned Properties that are listed in Section 1.

On April 8, 2003 and April 11, 2003 Larsen Engineers, with New York Environmental Technologies, Inc., performed an intrusive investigation of areas in the selected City-Owned Properties that included a sub-surface geo-probe survey, soil characterization, headspace analysis and soil sampling. Based on a headspace analyses, detection of 56.4 on the HNu meter, one (1) soil sample (GP-16) was submitted to Paradigm Environmental Services, Inc. for laboratory analysis. The analytical test data for STARS (Spill Technology and Remediation Series), Petroleum – contaminated soil using EPA Methods 8021, 8270 found that the soil sample from boring location GP-16 is non-detect for contaminants. These methods are used to differentiate between fuel oil and gasoline.

The HNu detection of soil at twelve feet below ground, with laboratory testing negative, implies that it may be an analyte, that is not included in the EPA Method 8021 or 8270 from the gas station on 799 North Clinton. As the GP-16 area, when developed, will have a parking lot on it, there is little likelihood of further impact.

## 1.0 INTRODUCTION

This Report presents the results of a Phase II Environmental Site Assessment (Phase II ESA) performed by Larsen Engineers, in-cooperation with New York Environmental Technologies, Inc., on selected City-Owned Properties in the North Clinton Avenue Urban Renewal District (District). These properties are located within the area of 804 to 844 North Clinton Avenue, 6 to 12 Hoeltzer Street and 7 to 13 Sullivan Street, Rochester, New York.

At the request of Mr. Philip J. Banks, Assistant Commissioner of the City of Rochester Economic Development Department and in accordance with Larsen's proposal dated March 20, 2003; a Phase II ESA was conducted at eight (8) City-Owned Properties that are listed below:

Property Address	Tax ID #	Land Use Type
840 N. Clinton Avenue	106 390 0001 084 001	Commercial Mixed-Use ROW
826 N. Clinton Avenue	106 390 0001 081 000	Vacant land
814 N. Clinton Avenue	106 390 0001 078 000	Vacant Land
810 N. Clinton Avenue	106 390 0001 077 000	Vacant Land
13 Sullivan Street	106 390 0001 005 000	Vacant Residential
6 Hoeltzer Street	106 390 0001 075 001	Vacant Residential
8 Hoeltzer Street	106 390 0001 074 001	Vacant Residential
12 Hoeltzer Street	106 390 0001 072 000	Educational Facility

The purpose of the Phase II ESA was to evaluate potential impacts to the soil and / or groundwater from suspected underground fuel storage tanks (USTs) identified in a Phase I ESA conducted for the subject *Property* as well as the potential for migrating petroleum and / or other hazardous material contamination from off-site sources.

## 2.0 SUMMARY OF PREVIOUS ENVIRONMENTAL SITE ASSESSMENTS

In September 2002, Larsen Engineers performed a Phase I Environmental Site Assessment (Phase I ESA) of properties (within the North Clinton Avenue Urban Renewal District) which are listed below:

Property Address	Owner	Tax ID #	Land Use Type
844 N. Clinton Avenue	Salah Ahmed	106 390 0001 001 000	Commercial Mixed-Use ROW
840 N. Clinton Avenue	City of Rochester	106 390 0001 084 001	Commercial Mixed-Use ROW
830 N. Clinton Avenue	Rafael & Marisol Sotelo	106 390 0001 082 000	Converted Residence
826 N. Clinton Avenue	City of Rochester	106 390 0001 081 000	Vacant land
822 N. Clinton Avenue	Armando Espinosa	106 390 0001 080 000	Commercial Mixed-Use ROW
818 N. Clinton Avenue	Ronald Schollnick	106 390 0001 079 000	Two Family Residence
814 N. Clinton Avenue	City of Rochester	106 390 0001 078 000	Vacant Land
810 N. Clinton Avenue	City of Rochester	106 390 0001 077 000	Vacant Land
804 N. Clinton Avenue	Alan & Tommy Lin	106 390 0001 076 000	Commercial Mixed-Use ROW
7 Sullivan Street	Clifford Walker	106 390 0001 002 000	Single Family Residence
9 Sullivan Street	George Eckerdt	106 390 0001 003 000	Three Family Residence
11 Sullivan Street	Carl Cote	106 390 0001 004 000	Two Family Residence
13 Sullivan Street	City of Rochester	106 390 0001 005 000	Vacant Residential
15 Sullivan Street	Elizabeth Santiago	106 390 0001 006 000	Two Family Residence
6 Hoeltzer Street	City of Rochester	106 390 0001 075 001	Vacant Residential
8 Hoeltzer Street	City of Rochester	106 390 0001 074 001	Vacant Residential
10 Hoeltzer Street	City of Rochester	106 390 0001 073 000	Single Family Residence
12 Hoeltzer Street	-----	106 390 0001 072 000	Educational Facility

This Phase I ESA consisted of the following tasks:

- Site Reconnaissance, Interviews with individuals' knowledgeable with the subject Property, Historic Records Review and an Environmental Database Review.

The primary goal of the Phase I ESA was to formally identify recognized environmental conditions associated or in connection with the North Clinton Urban Renewal District. This means the presence or likely presence of any hazardous substances or petroleum products on, within, or near the North Clinton Urban Renewal District.

The Phase I ESA Report concluded that there are properties both within and near the North Clinton Urban Renewal District, which present minor recognized environmental conditions. These environmental issues ranged from the potential for buried building debris (including foundations) and fuel oil tanks, to former underground fuel storage tanks (which since have been removed) and numerous NYSDEC Spill incident sites, which surround the North Clinton Urban Renewal District. Information regarding these properties that may present minor recognized environmental conditions is noted below:

Based upon the information gathered as part of the Phase I ESA, the following was a summary of those properties within the District, which could represent a potential recognized environmental condition:

- 810 North Clinton Avenue      The City of Rochester issued a permit in April of 2000 to demolish a 1-family frame dwelling. It is possible that the former building foundation(s) and / or fills (i.e.: building debris, backfill material, buried fuel tanks) are present beneath the ground surface on this property. This property is owned by the City of Rochester.
  
- 814 North Clinton Avenue      The City of Rochester issued a permit in January of 1981 to demolish the existing 2 ½ story, 2-family dwelling. It is possible that the former building foundation(s) and / or fills (i.e.: building debris, backfill material, buried fuel tanks) are present beneath the ground surface on this property. This property is owned by the City of Rochester.
  
- 13 Sullivan Street              According to historical information, a 2 story 1-family dwelling and a 1-car garage were previously present on the parcel. A permit to demolish a fire damaged 2 story 1-family dwelling and a 1-car garage was issued by the City of Rochester for this address on January 1, 1980. There is a potential that the former building foundation and / or other debris (i.e.: building debris, backfill material, buried fuel tanks) are present beneath the ground surface on this property. This property is owned by the City of Rochester.
  
- 12 Hoeltzer Street              According to historical information, there was a permit issued by the City of Rochester in July of 1989 to remove a 1,000-gallon tank from this property. Also, an older looking pole mounted electric transformer was observed along the northern property boundary of this site. An unusual accumulation of trash / litter and debris was observed throughout this property. There was a mounded area in the southeastern corner of this property that consisted of asphalt paving material. This property is owned by the City of Rochester.

- 8 Hoeltzer Street                      A permit to demolish a fire damaged 2-½ story 2-family dwelling and a 1-car garage was issued by the City of Rochester for this address on February 20, 1980. There is a potential that the former building foundation and / or other debris (i.e.: building debris, backfill material, buried oil tanks) are present beneath the ground surface on this property. This property is owned by the City of Rochester.

Furthermore, based upon the information gathered as part of the Phase I ESA, the following off-site properties, or those not included in the District but close enough to the project area that a potential environmental incident could be of concern:

- 799 North Clinton Avenue              This property is located 200 feet southwest of the corner of North Clinton Avenue and Hoeltzer Street. While digging footers for a new canopy, contaminated soil was encountered. A limited subsurface soil investigation was performed on April of 2002 and included 16 boreholes to a depth of 12 feet below ground surface (bgs). No groundwater was encountered or sampled, and bedrock was believed to be located 10.5 – 12 feet bgs. The highest contaminate readings were encountered at the deepest cores. Several areas of petroleum contamination were identified. The NYSDEC requested further subsurface soil and groundwater investigations in May of 2002. A letter of responsibility was sent to Mr. Colon as well as Sheila D’Cruz (Arco) of Malvern, PA. Presently, this spill incident is unresolved, with little analytical data to identify the extent (including quantity) of subsurface contamination.

### 3.0 SUBSURFACE INVESTIGATION

#### 3.1 Scope of Work

Larsen conducted a subsurface investigation, which advanced twenty-one (21) soil borings by utilizing a 2-inch direct push drill Geoprobe® 5400 rig. This was performed by New York Environmental Technologies, Inc.

In accordance with the existing Professional Services Agreement (024904) between Larsen Engineers (Larsen) and the City of Rochester: Department of Environmental Services, Larsen performed this investigation per the following approved scope of work:

- Provided a truck-mounted Geoprobe with a qualified operator to perform a Geoprobe, Subsurface Investigation of the North Clinton Urban Renewal District.
- Included 21 continuously sampled borings advanced approximately 12 to 16 feet below the existing ground surface (bgs) or to a point of auger refusal or to the presence of groundwater.
- Provided a qualified Field Technician to characterize soil samples, perform headspace analysis (PID or HNu meter), and collect any soil and / or water samples for analysis.
- A lab approved to perform work for the City of Rochester provided laboratory analysis.
- Provided a qualified Field Technician to perform a site assessment to locate of any buried steel tanks or lines. This assessment used a metro 810 Tracer and / or a Magnatrac 102 or approved equal equipment.
- Compiled field and laboratory data to generate a Phase II Subsurface Investigation Report that will summarize the analysis results, provide conclusions on subsurface characteristics, and recommend the potential need for further corrective site remediation, if applicable.
- Provided a cost estimate and schedule for the implementation of additional remedial measures as described in the Phase II Subsurface Investigation Report, if applicable.

This Scope of Work was prepared assuming the following information:

- Larsen Engineers would be responsible for the collection, transport and submission of all soil samples collected to an appropriate laboratory.
- Electric service and water would not be available at the site.
- Larsen or its agent would be responsible for calling in a U.F.P.O. stakeout prior to the commencement of Geoprobe activities.
- Larsen or its agent would be responsible for any repairs to damaged pavement as a result of the Geoprobe investigation.

### 3.2 Soil Boring and Locations

On April 8, 2003 April 11, 2003 Larsen Engineers, with New York Environmental Technologies, Inc., performed an intrusive investigation that included a sub-surface geo-probe survey, soil characterization, as well as headspace analysis and soil sampling. Larsen advanced twenty-one (21) soil borings to approximately 10 to 12 feet below the existing ground surface (bgs) or to a point of auger refusal, as well as characterized and collected soil samples for additional laboratory analysis.

The Scope of Work was to advance twenty-four (24) geo-probe borings, GP-1 to GP-24 (see Appendix E), to a depth of approximately 10 to 12 feet below the existing ground surface (bgs) or to a point of auger refusal. This was revised to twenty-one (21) geo-probe borings when GP-2, GP-3 and GP-4 could not be advanced since it was discovered shortly after boring GP-1 that the property where GP-1 to GP-4 were to be bored was not City-owned property.

The soil borings that were advanced in the City-owned properties in the District are located on a map (see Appendix G).

### 3.3 Sampling Method

The soil borings were advanced using a hydraulically driven probe rod and recovered soil samples were collected using cylinder shaped acetate liners.

Each boring was driven to a depth of approximately 5 to 12 feet below the existing ground surface (bgs) or to a point of auger refusal twenty (20) borings point of auger refusal ranged from 5 to 11.5 feet. Only one (1) boring advanced to 12 feet (Three [3] borings were not advanced). There were no soil borings advanced beyond 12.0 feet.

Soil samples from each boring were continuously collected at 2.0-foot intervals; characterized and placed in sealed containers. Furthermore, each soil sample was screened for the presence of volatile organic compounds (VOCs) by using a photoionization detector (PID) and standard headspace screening methods. The PID meter has a VOC detection range of 1.0 parts per million (ppm) to 2,500 ppm. The purpose for conducting a headspace analysis is to identify the relative level of VOCs present within the headspace vapor. Unfortunately, this analysis does not represent an accurate display of VOC concentrations that may exist within the soil profile. Therefore, soil samples that were identified as having elevated PID readings were submitted to Paradigm Environmental Services, a State certified laboratory, for additional analysis.

Based on the headspace analyses, one (1) soil sample with a PID reading of 56.4 was submitted to Paradigm Environmental Services, Inc. for additional laboratory analysis. This sample was 10-12 foot soil interval at boring location GP-16. This sample was hand delivered, under chain-of-custody to Paradigm Environmental Services, Inc. of Rochester, NY. The PID analysis results are shown in the boring log reports.

### **3.4 Soil Conditions**

Fill material consisting of various amounts of top soil ranging in depths from 1 to 2 feet; moist and dry sand ranging in depths from 1 to 10.5 feet; gravel from 0 to 8 feet; stone, concrete and other fill material ranged from 1 to 10 feet; and shale from 7 to 11.5 feet. Soil characteristics can be reviewed in the boring log reports included.

### **3.5 Soil Analytical Results**

The soil sample was analyzed for volatile organic compounds using the Semi-Volatile and Volatile Stars Method.

As indicated in the boring log reports, the soil / groundwater interface was not encountered and therefore, groundwater samples were not collected as part of this site investigation.

The analytical test data for STARS, Petroleum – contaminated soil using EPA Methods 8021 and 8270 compounds indicated that the soil sample from boring locations GP-16 is non-detect for contaminants.

From the analytical data, the results do not identify or suggest the presence or residual presence of petroleum or other hazardous based materials within the subject *Property*. Furthermore, the analytical test data does not support the likelihood of any off-site migration of petroleum or hazardous based materials onto the selected City-Owned Properties (see Appendix H).



## 4.0 CONCLUSIONS and RECOMMENDATIONS

The following conclusions are based on the results of this Phase II ESA, which was performed at the request of Mr. Philip J. Banks, Assistant Commissioner of the City of Rochester Economic Development Department and in accordance with Larsen's proposal dated March 20, 2003. Based on the results of this Phase II ESA presented herein, Larsen makes the following conclusions:

### 4.1 Conclusions

Based on the headspace analyses, one (1) soil sample with a P.I.D. reading of 56.4 was submitted to Paradigm Environmental Services, Inc. for additional laboratory analysis. This sample was 10-12 foot soil interval at boring location GP-16. This sample was hand delivered, under chain-of-custody to Paradigm Environmental Services, Inc. of Rochester, NY. The PID analysis results are shown in the boring log reports.

The analytical test data for the soil sample resulted in non-detect readings for compounds.

In addition to the geo-probe subsurface investigation, a limited magnameter survey was conducted before advancing any borings. Although there was indication of buried metal, there was no indication suspected USTs. Therefore, it can be concluded that any USTs have either been removed as the part of a past site redevelopment project, or are presently buried below the existing grade selected City-Owned Property in the District. In either case, the evidence collected as the result of this investigation does not identify the likelihood of leakage or spillage associated with the suspected USTs and does not support evidence off-site migration of petroleum or other hazardous based materials onto the selected City-Owned Property in the District. Thus, the site does not appear to contain petroleum or other hazardous materials that may cause risk to public health or the surrounding environment.

The HNu detection of soil at twelve feet below ground, with laboratory testing negative, implies that it may be an analyte from the gas station at 799 North Clinton, that is not included in the EPA Method 8021 or 8270. As the GP-16 area, when developed, will have a parking lot on it, there is little likelihood of further impact.

### 4.2 Recommendations

Based on the evidence collected as part of this investigation, the Properties in the District do not contain recognized environmental conditions that would cause significant risk to public health and / or the surrounding environment.

## **APPENDIX A**



# CITY OF ROCHESTER

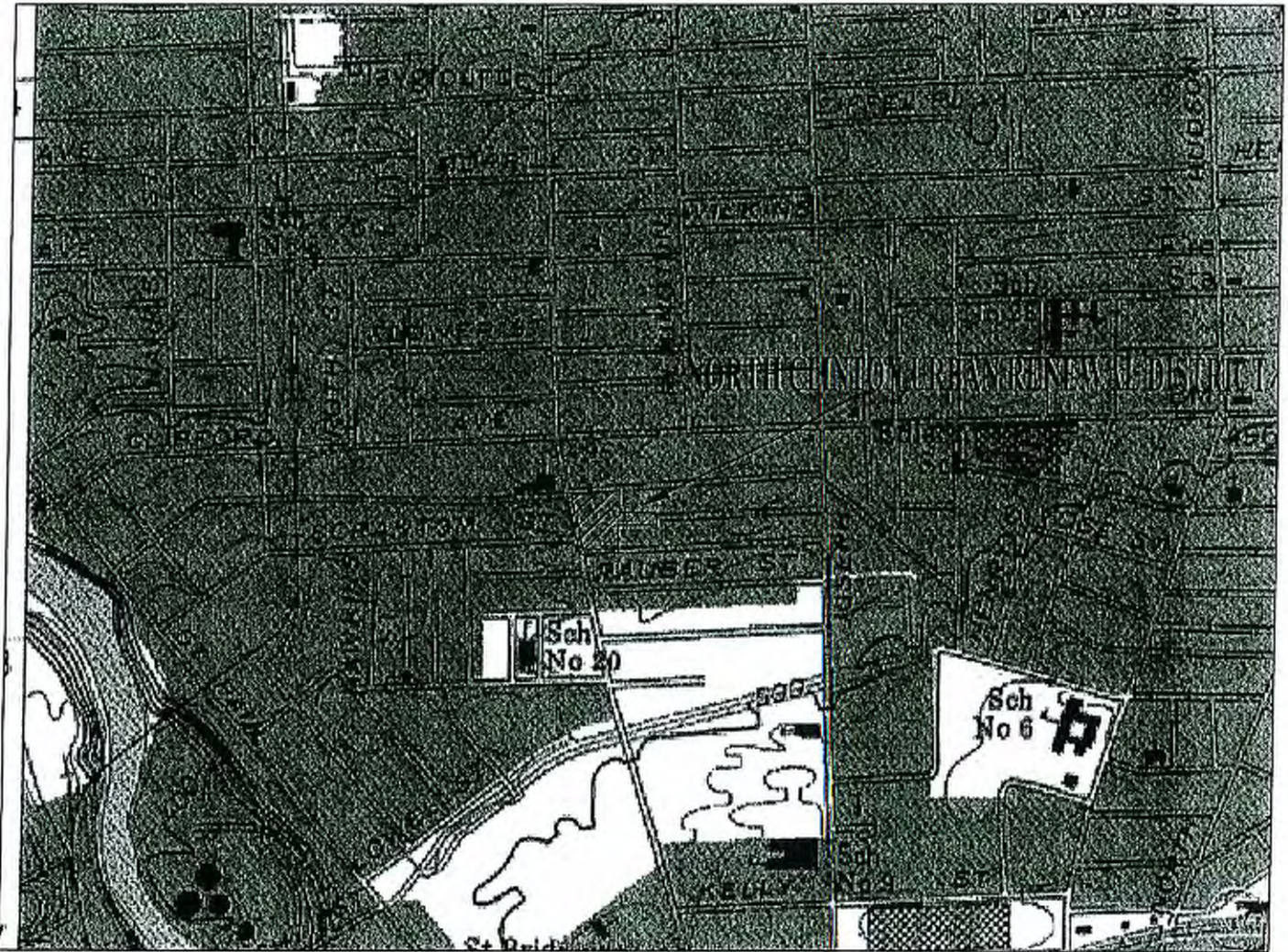

Portion of the Rochester East Quadrangle

PROJECT: NORTH CLINTON AVENUE URBAN  
RENEWAL DISTRICT

DATE: SITE LOCATION MAP  
CITY OF ROCHESTER:  
DEPARTMENT OF ENVIRONMENTAL SERVICES &  
ECONOMIC DEVELOPMENT DEPARTMENT



**LARSEN  
ENGINEERS**

700 WEST METRO PARK, ROCHESTER, NEW YORK 14623-2678  
(716)272-7310 FAX (716)272-0159

PROJECT ENGINEER:

RVR

DRAFTED BY:

EMW

CHECKED BY:

SCALE:

NTS

DATE:

August 2002

## **APPENDIX B**



City of Rochester



FAX (585) 428-6042  
TDD/Voice 232-3260

Economic Development  
Department  
R. Fashun Ku, Commissioner

City Hall, Room 005A  
30 Church Street  
Rochester, N Y 14614-1290  
(585) 428-6808

RECEIVED  
APR 05 2003  
LARSEN ENGINEERS

April 2, 2003

Mr. Timothy Rock  
Larsen Engineers  
700 West Metro Park  
Rochester, New York 14623-2678

Dear Mr. Rock:

This letter will serve as authorization for Larsen Engineers to work on City-owned properties in the North Clinton Avenue Project area.

The work that Larsen Engineers will perform will involve Phase II environmental investigation of previously identified and be consistent with the scope of work outlined in Larsen Engineers' proposal dated March 20, 2003.

Sincerely,

Philip J. Banks  
Assistant Commissioner

c: Rachel Adonis, EDD  
Mark Gregor, DES

G:\Confid1\Larsen.sl

EEO/ADA Employer





**LARSEN  
ENGINEERS**

March 20, 2003

Mr. Phil Banks, Assistant Commissioner  
Economic Development Department  
City Hall, Room 005A  
30 Church Street  
Rochester, NY 14614

Ms. Rachel Adonis, Manager /  
Neighborhood Commercial Development  
Economic Development Department  
City Hall, Room 005A  
30 Church Street  
Rochester, NY 14614

**Re: North Clinton Avenue Urban Renewal District  
Phase II Site Investigation, Rochester, New York**

Dear Mr. Banks & Ms. Adonis:

We are pleased to submit a proposal for a Phase II Site Investigation at the above referenced location. This proposal is in accordance with our Professional Services Agreement (024904) with the City of Rochester and includes a project understanding, background objectives, as well as, the scope of work and all associated engineering fees.

*Project Understanding*

The purpose of this proposal is to provide the City of Rochester with a Phase II Site Investigation and Summary Report, which will include remedial alternatives and costs (if necessary) for properties within the North Clinton Avenue Urban Renewal District. Our understanding of this project is derived from our meeting on March 18, 2003.

*Background Objectives*

Larsen Engineers will provide a Phase II Site Investigation to determine the potential of contaminated soil or groundwater within the Renewal District. This site investigation will also determine, to the extent practicable, whether buried fuel tanks/lines are present within the boundaries of the Urban Renewal District. Larsen will also provide a Summary Report that will compile all field and laboratory data, summarize analysis results, present conclusions, and offer recommendations for further corrective remediation, if applicable.

*Project Scope*

Please refer to the enclosed Expanded Scope of Work for details of work proposed at the above referenced site.

Economic Development Department  
North Clinton Avenue Urban Renewal District  
March 20, 2003

Fee

The total fee for this project, as outlined in the Fee Proposal and Invoice Form, will not exceed \$12,100.00 and includes all direct reimbursable expenses anticipated for the project.

Should you have any questions regarding our proposal, please do not hesitate to call me. We look forward to working with you on this project.

Very truly yours,



S. Ram Shrivastava, P.E.  
President and CEO

Enclosures

## Expanded Scope of Work

### Phase II Site Investigation Proposal North Clinton Avenue Urban Renewal District Rochester, New York

In accordance with the existing Professional Services Agreement (024904) between Larsen Engineers (Larsen) and the City of Rochester (COR), Larsen is pleased to submit a cost estimate and schedule to perform the following services at the referenced site:

#### Scope of Work:

- Provide a truck-mounted Geoprobe with a qualified operator to perform a Geoprobe, Subsurface Investigation of the North Clinton Urban Renewal District. This investigation will include 22 continuously sampled borings advanced approximately 12 to 16 feet below the existing ground surface or to a point of auger refusal or to the presence of groundwater. The location or placement of each boring will be determined in the field by City of Rochester and Larsen personnel (see attached Preliminary Work Plan).
- Provide a qualified Field Technician to characterize soil samples, perform headspace analysis (PID or HNu meter), and collect any soil and/or water samples for analysis. Note: assume that 20 groundwater samples and 20 soil samples will be analyzed for total petroleum hydrocarbons. A lab approved to perform work for the City of Rochester will provide laboratory analysis. The number and cost of samples proposed reflect the "worst case scenario" of the project area.
- Provide a qualified Field Technician to perform a site assessment to locate of any buried steel tanks or lines. This assessment will use a metro 810 Tracer and/or a Magnatrac 102 or approved equal equipment. See attached Preliminary Work Plan for properties in question.
- Compile field and laboratory data to generate a Phase II Subsurface Investigation Report that will summarize the analysis results, provide conclusions on subsurface characteristics, and recommend the potential need for further corrective site remediation, if applicable.
- Provide a cost estimate and schedule for the implementation of additional remedial measures as described in the Phase II Subsurface Investigation Report, if applicable.

This Scope of Work has been prepared assuming the following information:

- Larsen Engineers will be responsible for the collection, transport and submission of all soil samples collected to an appropriate laboratory.
- Electric service and water will not be available at the site.
- Larsen or its agent will be responsible for calling in a U.F.P.O. stakeout prior to the commencement of Geoprobe activities.
- Larsen or its agent will be responsible for any repairs to damaged pavement as a result of the Geoprobe investigation.
- The costs associated with any soil or groundwater laboratory analysis shall be billed and paid for directly by the City of Rochester.





RECEIVED  
MAR 24 2003

March 20, 2003

Mr. Eric Williams  
Larsen Engineers  
700 West Metro Park  
Rochester, NY 14623

RE: O'BRIEN STREET PROJECT, ROCHESTER, NY

Dear Eric,

New York Environmental Technologies, Inc. (NYETECH) is pleased to present for your review and approval the following estimate to perform a tank location investigation, install 22 Geoprobe points to a depth of 16-20 feet below ground surface, and to perform soil characterization and headspace analysis at the site referenced above. Please refer to the following:

**Associated Charges:**

	Site Mobilization: . . . . .	\$800.00
	Field Vehicle (per day): . . . . .	\$96.00
Field Technician to Perform Soil Characterization (per hour): . . . . .		\$55.00
	Geoprobe Rig (per day): . . . . .	\$1,200.00
	Photoionization Detector (per day): . . . . .	\$85.00
	Metro-Line Tracer (per day): . . . . .	\$95.00
	Mag Track Metal Detector (per day): . . . . .	\$85.00
	Geoprobe Pipe Sleeves (per 4' length): . . . . .	\$4.50
	Miscellaneous materials to be billed at cost plus 15%	

This estimate is based upon a two-day project with Geoprobe, operator, and two field technicians: . . . . . **\$5,900.00 + sales tax**

**Scope of Work Notes:**

- This proposal is an estimate only. Client will be billed for actual time spent and equipment used.

Work will conform to local, state and federal regulations. Other work beyond the scope of work described above, unless agreed to in writing, will be billed at the current Time and Material rates.

This estimate is valid for 30 days from the above date and subject to verification thereafter. **Applicable taxes are separate items.** Standard payment terms are cash in advance, Visa/MasterCard, or phased billing with credit approval on net 10 days. Service charges may be imposed at 1.5 percent per month on all past due balances. The customer will be responsible for all costs of collection, including, but not limited to, reasonable attorney's fees, court costs, and collection service fees.

The customer agrees to indemnify, exonerate, and hold New York Environmental Technologies, Inc. harmless against loss, damage, or expense, by reasons of suits, claims, demands, judgements, and causes of action for personal injury, death, or property damage rising out of or in any way in consequence of the performance of all work undertaken by New York Environmental Technologies, Inc. except that in no instance shall the customer be held responsible for any liability claim demand or cause of action attributable solely to the negligence of New York Environmental Technologies.

Thank you for the opportunity to provide you with this quotation for your review. If you have any questions, please do not hesitate to contact me at 585.436.5660.

Very truly yours,

**NEW YORK ENVIRONMENTAL TECHNOLOGIES, INC.**



Frank Booher  
Director of Marketing and Business Development

If you are in agreement with this proposal, please sign below and return a copy for our files.

This proposal is understood and accepted:

By: \_\_\_\_\_

Title: \_\_\_\_\_

Date: \_\_\_\_\_

Purchase Order Number: \_\_\_\_\_  
(fax/mail hard copy)

## **APPENDIX C**

## SERVICE CONSTRAINTS

### 1. Preliminary Findings

The following limitation is applicable if the report is stamped “**DRAFT**” or otherwise identified as preliminary: Larsen has prepared this Preliminary Report at the specific request of the client. Accordingly, the studies, data, information, and findings contained in this Preliminary Report are not the final conclusions of Larsen, but merely basic information requested by the client upon which the Client may draw its own conclusions. Client agrees that Larsen shall not be liable for any claims, loss, damage, or expenses incurred by the Client or others arising out of the use of, or reliance on, any information contained in this Preliminary Report.

### 2. General

- A. This Report was prepared for the exclusive use of the Client. No other party is entitled to rely on the conclusions, observations, specifications, or data contained therein without the express written consent of Larsen.
- B. This Report was prepared pursuant to an Agreement between the Client and Larsen. All uses of and reliance upon this Report are subject to, and deemed acceptance of, the conditions and restrictions contained therein.

### 3. Scope of Services

The observations and conclusions described in this Report are based solely on the Scope of Services provided pursuant to the Agreement between Client and Larsen. Larsen has not performed any additional observations, investigations, studies, or testing not specifically stated therein. Larsen shall not be liable for the existence of any condition, the discovery of which required the performance of services not authorized under the Agreement. Unless otherwise specified in the introduction of this Report, Larsen did not evaluate the presence of contaminated water.

### 4. Conclusions

The conclusions stated in this Report are based upon: observations of existing physical conditions; our interpretation of site history and site usage information; information provided by the Client; and information and/or analyses provided by independent testing and information services or laboratories upon which Larsen is entitled to reasonably rely. Larsen was not authorized and did not attempt to independently verify the accuracy or completeness of information or materials received from third parties during the performance of its services. Larsen shall not be liable for any conditions, information, or conclusion, the discovery of which required information not available or independent investigation of information provided to Larsen unless otherwise indicated. Any site drawing(s) provided within this Report is not meant to be an accurate base plan, but is used to present the general, relative locations of features on, and surrounding, the site.

## APPENDIX D



City of Rochester  
North Clinton Avenue Urban Renewal Project

# **SECTION I**

## **EXECUTIVE SUMMARY**

Larsen Engineers  
700 West Metro Park  
Rochester, NY 14623



### EXECUTIVE SUMMARY

This report presents the results of a Phase I Environmental Site Assessment (Assessment) conducted by Larsen Engineers (Larsen) of 18 properties located in the west central portion of the City of Rochester (Appendix A – Location Map). These properties constitute the North Clinton Avenue Urban Renewal District and are specifically located directly west of North Clinton Avenue, north of Hoeltzer Street, and south of Sullivan Street.

The North Clinton Avenue area is primarily a retail corridor, closely connected to the downtown area of the City of Rochester (Appendix B – Aerial Photography). The properties, which are listed below, consist mainly of two & three family residences as well as mixed commercial/residential businesses.

Property Address	Owner	Tax ID #	Land Use Type
1. 844 N. Clinton Avenue	Salah Ahmed	106 390 0001 001 000	Commercial Mixed-Use ROW
2. 840 N. Clinton Avenue	City of Rochester	106 390 0001 084 001	Commercial Mixed-Use ROW
3. 830 N. Clinton Avenue	Rafael & Marisol Sotelo	106 390 0001 082 000	Converted Residence
4. 826 N. Clinton Avenue	City of Rochester	106 390 0001 081 000	Vacant land
5. 822 N. Clinton Avenue	Armando Espinosa	106 390 0001 080 000	Commercial Mixed-Use ROW
6. 818 N. Clinton Avenue	Ronald Schollnick	106 390 0001 079 000	Two Family Residence
7. 814 N. Clinton Avenue	City of Rochester	106 390 0001 078 000	Vacant Land
8. 810 N. Clinton Avenue	City of Rochester	106 390 0001 077 000	Vacant Land
9. 804 N. Clinton Avenue	Alan & Tommy Lin	106 390 0001 076 000	Commercial Mixed-Use ROW
10. 7 Sullivan Street	Clifford Walker	106 390 0001 002 000	Single Family Residence
11. 9 Sullivan Street	George Eckerdt	106 390 0001 003 000	Three Family Residence
12. 11 Sullivan Street	Carl Cote	106 390 0001 004 000	Two Family Residence
13. 13 Sullivan Street	City of Rochester	106 390 0001 005 000	Vacant Residential
14. 15 Sullivan Street	Elizabeth Santiago	106 390 0001 006 000	Two Family Residence
15. 6 Hoeltzer Street	City of Rochester	106 390 0001 075 001	Vacant Residential
16. 8 Hoeltzer Street	City of Rochester	106 390 0001 074 001	Vacant Residential
17. 10 Hoeltzer Street	City of Rochester	106 390 0001 073 000	Single Family Residence
18. 12 Hoeltzer Street	-----	106 390 0001 072 000	Educational Facility

While many of the buildings within this Renewal District are presently vacated or have been demolished, the area mirrors the heritage of a traditional neighborhood center within the City of Rochester. The Renewal District has a combined lot size of approximately 3.1 acres and has been identified, according to a Conditions Analysis Report prepared for the City of Rochester Economic Development Department as a “blighted” area under Article 15 of the New York State General Municipal Law.

Larsen has performed this Phase I Environmental Site Assessment in conformance with the scope and requirements of the American Society of Testing and Materials (ASTM) Standard Practice E 1527-00 for Environmental Site Assessments, and included a Site Reconnaissance, Interviews with individuals’ knowledgeable with the subject property, Historic Records Review and an Environmental Database Review. The purpose for conducting such a detailed property assessment of the entire North Clinton Urban Renewal District is to identify, by customary good commercial real estate practices, the range of contaminants present and within the scope of the

Larsen Engineers  
700 West Metro Park  
Rochester, NY 14623



Comprehensive Environmental Response, Compensation and Liability Act (CERCLA). As such, the ASTM E 1527-00 Standard Practice is intended to “permit a user to satisfy one of the requirements to qualify for the innocent landowner defense under CERCLA liability. That is the method which constitutes ‘all appropriate inquiry into previous ownership and use of the property,’ as defined in 42 USC 9601 (35) (B).”

The primary goal of this investigation is to formally identify recognized environmental conditions associated or in connection with the North Clinton Urban Renewal District. This means the presence or likely presence of any hazardous substances or petroleum products on, within, or near the North Clinton Urban Renewal District.

Based upon the information gathered as part of this Assessment, the following is a summary of those properties within the North Clinton Urban Renewal District, which may represent a potential recognized environmental condition:

Property #	Address	Tax ID #	Owner (s)	Potential Environmental Concern (s)
4	13 Sullivan Street	106 390 0001 005 000	City of Rochester	According to historical information, a 2 story 1-family dwelling and a 1-car garage were previously present on the parcel. A permit to demolish a fire damaged 2 story 1-family dwelling and a 1-car garage was issued by the City of Rochester for this address on January 01, 1980. There is a potential that the former building foundation and/or other debris (i.e.: building debris, backfill material, buried fuel tanks) are present beneath the ground surface on this property.
6	12 Hoeltzer Street	106 390 0001 072 000	City of Rochester	According to historical information, there was a permit issued by the City of Rochester in July of 1989 to remove a 1,000-gallon tank from this property. Also, an older looking pole mounted electric transformer was observed along the northern property boundary of this site. An unusual accumulation of trash/litter and debris was observed throughout this property. There was a mounded area in the southeastern corner of this property that consisted of asphalt paving material.
8	8 Hoeltzer Street	106 390 0001 074 001	City of Rochester	A permit to demolish a fire damaged 2-½ story 2-family dwelling and a 1-car garage was issued by the City of Rochester for this address on February 20, 1980. There is a potential that the former building foundation and/or other debris (i.e.: building debris, backfill material, buried oil tanks) are present beneath the ground surface on this property.
11	810 North Clinton Avenue	106 390 0001 077 000	City of Rochester	The City of Rochester issued a permit in April of 2000 to demolish a 1-family frame dwelling. It is possible that the former building foundation(s) and/or fills (i.e.: building debris, backfill material, buried fuel tanks) are present beneath the ground surface on this property.
12	814 North Clinton Avenue	106 390 0001 078 000	City of Rochester	The City of Rochester issued a permit in January of 1981 to demolish the existing 2 ½ story, 2-family dwelling. It is possible that the former building foundation(s) and/or fills (i.e.: building debris, backfill material, buried fuel tanks) are present beneath the ground surface on this property.
-----	Various properties within or near the Urban Renewal District	-----	Private Residential Owners	According to Mr. Yurkstas has indicated that from the Health Department's experience many homes within the North Clinton Urban Renewal District have abandoned, yet partially filled fuel oil tanks buried under porches or in backyards.

Note: this section also includes information gathered via FOIL requests to the New York State Department of Environmental Conservation, Monroe County Environmental Management Council, and the Monroe County Health Department. Also refer to Appendix F for FOIL Requests and Responses.

Larsen Engineers  
700 West Metro Park  
Rochester, NY 14623





Furthermore, based upon the information gathered as part of this Assessment, the following off-site properties, or those not included in the North Clinton Urban Renewal District but close enough to the project area that a potential environmental incident maybe of concern, include the following:

Address	Distance from/to Urban Renewal District	Owner (s)	Potential Environmental Concern (s)
30 Sullivan Street	Directly Adjacent to the Urban Renewal District along Sullivan Street	James Residence	This incident, which released 10 to 15 gallons of #2 fuel oil in the backyard is considered closed and a corrective action was taken. According to the NYSDEC, no further action is required (November 1999), as approximately 200 lbs. of contaminated soil was removed from the site and properly disposed of. Note: this incident is mentioned only because of the proximity to the North Clinton Urban Renewal District. There is no evidence or report of groundwater contamination or contaminate migration associated with this incident. No further investigation or follow-up testing is warranted at this time.
25 Kappell Place	This property is located approximately 350 feet southwest of the North Clinton Urban Renewal District.	Unreported Owner	Although this incident reported two 55-gallon drums with an unknown hazardous material abandoned along the street, the City of Rochester properly disposed of the material and containers. According to a NYSDEC Spill Report Form, no further action was required and the incident was closed in August of 1997. Note: this incident is mentioned only because of the proximity to the North Clinton Urban Renewal District.
Intersection of North Clinton Ave. & Scrantom Street	This property is directly west of the Urban Renewal District.	Rons Arco	This incident released an unknown quantity of hydraulic oil into the sewer. The release was also reported as affecting groundwater within the immediate area of the spill. Although this incident is closed and corrective actions were taken, it is mentioned only because of the proximity to the Urban Renewal District and due to the fact that it does not meet NYSDEC clean-up standards.
799 North Clinton Avenue	This property is located 200 feet southwest of the North Clinton Urban Renewal District.	Colon Auto Repair	While digging footers for a new canopy, contaminated soil was encountered. A limited subsurface soil investigation was performed on April of 2002 and included 16 boreholes to a depth of 12 feet below ground surface (bgs). No groundwater was encountered or sampled, and bedrock was believed to be located 10.5 – 12 feet bgs. The highest contaminate readings were encountered at the deepest cores. Several areas of petroleum contamination were identified. The NYSDEC requested further subsurface soil and groundwater investigations in May of 2002. A letter of responsibility was sent to Mr. Colon as well as Sheila D'Cruz (Arco) of Malvern, PA. Presently, this spill incident is unresolved, with little analytical data to identify the extent (including quantity) of subsurface contamination.

Note: this section also includes information gathered via FOIL requests to the New York State Department of Environmental Conservation, Monroe County Environmental Management Council, and the Monroe County Health Department. Also refer to Appendix F for FOIL Requests and Responses



CONTINUED...

Address	Distance from/to Urban Renewal District	Owner (s)	Potential Environmental Concern (s)
420 Clifford Avenue	This property is located approximately 600 feet north of the North Clinton Urban Renewal District.	Burns Binnert Plating	This site is an abandoned industrial property, which was formerly used as a plating facility. A Neighborhood Improvement Team (NIT) Member reported numerous drums on the site (within the building). This report was forwarded on to the NYSDEC, the City of Rochester, and the Monroe County Health Department. Optec was retained to sample the unknown material within the containers and transport the drums off-site to a more secure location. The drums were transported to another facility for temporary storage pending disposal arrangements. Optec finished transporting the drums in July of 2001 and the clean-up was ceased in August of 2001. According to the NYSDEC, this incident meets clean-up standards.
1000 North Clinton Avenue	This property is located approximately 1,300 feet north of the North Clinton Urban Renewal District.	Unreported Owner	Water samples taken from six geoprobe points resulted in the identification of elevated readings of BTEX compounds. This information was forwarded on to the Monroe County Health Department. This incident is mentioned only because of the proximity to the Urban Renewal District and due to the fact that it does not meet NYSDEC clean-up standards.
60 Hoeltzer Street	This property is located approximately 750 feet east of the North Clinton Urban Renewal District	Unreported Owner	Gasoline contaminated soil was discovered during the excavation of a foundation of a Habitat for Humanity home. Note: this property was an abandoned residential home. The contaminated soil was removed from the site and the City of Rochester was planning to install a groundwater monitoring well in the spring of 2001. Based upon information obtained from the New York State Department of Environmental Conservation, no further remedial (corrective) action required at this site (Appendix E – Foil Requests & Responses). This spill incident is considered closed and meets current "clean-up" standards.
65 Sullivan Street	This property is located approximately 700 feet east of the North Clinton Urban Renewal District.	Eltrex Industries	This facility is defined as a site that generates, stores, treats, or disposes of 1,000 kg – 6,000 kg of hazardous wastes, 1 kg or more of acutely hazardous waste, and/or 100 kg- 1,000 kg of any residue or contaminated soil, hazardous waste or other contaminated debris. According to reported information, ELTREX Industries handles 2-Butanone (I,T) & Methyl Ethyl Ketone (MEK) (I,T), Ethane, 1,1,1-Trichloro & Methyl Chloroform, Ethene Trichloro & Trichloroethylene, benzene Dimethyl- (I,T) & Xylene (I). Based upon a 1999 Hazardous Waste Compliance Inspection conducted by the NYSDEC, ELTREX Industries was free of all regulatory violations.
24 Sullivan Street	This property is located approximately 300 feet east of the North Clinton Urban Renewal District.	Vacant land	An abandoned fuel oil tank was observed along the road frontage of Sullivan Street. The remaining portion of the property is vacant. 9/5/02: The fuel oil tank has been removed from the property.
Various properties within or near the Urban Renewal District	-----	Private Residential Owners	Mr. Yurkstas has indicated that from the Health Department's experience many homes near the North Clinton Urban Renewal District have had abandoned, yet partially filled fuel oil tanks buried under porches or in backyards. Current residential homes within the North Clinton Urban Renewal District may be contain similar situations.

Note: the information outlined above includes that revealed via FOIL requests to the New York State Department of Environmental Conservation, the Monroe County Environmental Management Council, and the Monroe County Health Department, as well as a State and Federal Environmental Database Search conducted by Environmental Data Resources, Inc. (Appendix F).

Larsen Engineers  
700 West Metro Park  
Rochester, NY 14623



*Summary Conclusion:*

As outlined above, there are properties both within and near the North Clinton Urban Renewal District, which present minor recognized environmental conditions. The environmental issues identified as part of this Assessment range from the potential for buried building debris (including foundations) and fuel oil tanks, to former underground fuel storage tanks (which since have been removed) and numerous NYSDEC Spill incident sites, which surround the North Clinton Urban Renewal District. Note: see Appendix F – NYSDEC Spill Incident Location Map, which relates the location of each NYSDEC Spill incident site to the North Clinton Urban Renewal District.

This Assessment has reveal no reported incidences (spills or leaks) of petroleum or other hazardous material releases within the properties of the North Clinton Avenue Renewal District. However, Larsen cannot represent that the North Clinton Urban Renewal District Project Area does not contain hazardous substances, petroleum products (including buried fuel oil tanks), other latent conditions, or buried debris (including former building foundations or other building debris) beyond that observed during site visits or indicated herein by our personnel during the development of this Assessment. No subsurface chemical screenings of soil or groundwater were authorized or completed within the North Clinton Avenue Urban Renewal District as part of this Assessment. No other data was generated regarding latent subsurface conditions that may be the result of on-site or off-site sources.

Although there were no reported / observed incidences or conditions directly within the proposed North Clinton Avenue Urban Renewal District that would cause an environmental or public health risk, it may be in the City of Rochester's best interest, prior to any significant below grade excavation, to conduct the following:

1. A subsurface magnetometer survey to further confirm whether buried fuel oil storage tanks are present within this proposed Urban Renewal District.
2. Excavate test-pits in the suspect areas to determine the likely presence of buried building debris (including foundations and various fill material) that may potentially be present in vacant, former residential areas.

Furthermore, this Assessment has revealed no reported incidences (spills or leaks) of petroleum or other hazardous material releases within the properties of the North Clinton Avenue Renewal District. However, there have been numerous NYSDEC Spill incident sites revealed that have taken place directly adjacent to or near the North Clinton Urban Renewal District. These incident sites, which are described above, vary in degree and type of contamination. It may be in the City of Rochester's best interest to further investigate or identify whether known off-site contamination has migrated into the North Clinton Avenue Renewal District project area.



City of Rochester  
North Clinton Avenue Urban Renewal Project

## **SECTION II**

# **ENVIRONMENTAL SCREENING ASSESSMENT REPORTS**

Note: A Site Inspection Checklist for each of the 18 properties within the North Clinton Urban Renewal District has been provided for review in Appendix C.

Larsen Engineers  
700 West Metro Park  
Rochester, NY 14623



**ENVIRONMENTAL SCREENING ASSESSMENT REPORT**

---

**PROPERTY #1 (see Site Inspection Checklist in Appendix C)**

---

<b>ADDRESS:</b>	7 Sullivan Street
<b>FORMER ADDRESS:</b>	-----
<b>TAX ACCOUNT NO.:</b>	106 390 0001 002 000
<b>PARCEL SIZE:</b>	Approximately 0.08 Acres
<b>IMPROVEMENTS:</b>	Enclosed Porch
<b>CURRENT USE:</b>	Single Family Residence
<b>CURRENT OWNER:</b>	Mr. Clifford Walker
<b>PAST USE:</b>	Residential

---

***SUMMARY OF POTENTIAL RECOGNIZED ENVIRONMENTAL CONDITIONS***

Based upon the information gathered during a site visit, there was no observable evidence of significant recognized environmental conditions in connection with this property. This property is presently a residential property that contains a single-family wood frame, 1-story house with an enclosed porch. There was a small amount of trash/litter accumulated within this property. There were no observable aboveground tanks, drums, an accumulation of paints/thinners or other hazardous materials presents within the boundaries of this property. Note: all observations of the property were limited to what could be seen from the Sullivan Street right-of-way.

Access to the interior of the building was not provided; therefore, direct on-site observations of the property or the interior of the building were not performed. This assessment is subject to any state of fact that on-site observations of this parcel and the interior of the building would have revealed. According to tax account information, the residential structure was originally built in 1896, therefore, prior to demolition (if necessary) a pre-demolition asbestos survey should be performed. If laboratory testing (analytical examination) should indicate the presence of Asbestos Containing Materials (ACM), the ACM should be removed in accordance with all applicable State and Federal Asbestos Regulations, prior to demolition.

Larsen Engineers  
700 West Metro Park  
Rochester, NY 14623



**ENVIRONMENTAL SCREENING ASSESSMENT REPORT**

---

**PROPERTY #2 (see Site Inspection Checklist in Appendix C)**

---

<b>ADDRESS:</b>	9 Sullivan Street
<b>FORMER ADDRESS:</b>	-----
<b>TAX ACCOUNT NO.:</b>	106 390 0001 003 000
<b>PARCEL SIZE:</b>	Approximately 0.10 Acres
<b>IMPROVEMENTS:</b>	Fence / Plumbing / Interior Electric
<b>CURRENT USE:</b>	Three Family Residence
<b>CURRENT OWNER:</b>	Mr. George Eckerdt
<b>PAST USE:</b>	Residential

---

***SUMMARY OF POTENTIAL RECOGNIZED ENVIRONMENTAL CONDITIONS***

Based upon the information gathered during a site visit, there was no observable evidence of significant recognized environmental conditions in connection with this property. This property is presently a residential property that contains a three-family wood frame, 2-story house and a fenced backyard. There was a small amount of trash/litter accumulated in the front, along the roadside face of Sullivan Street, of this property. There were no observable aboveground tanks, drums, an accumulation of paints/thinners or other hazardous materials presents within the boundaries of this property. Note: all observations of the property were limited to what could be seen from the Sullivan Street right-of-way.

Access to the interior of the building was not provided; therefore, direct on-site observations of the property or the interior of the building were not performed. This assessment is subject to any state of fact that on-site observations of this parcel and the interior of the building would have revealed. According to tax account information, the residential structure was originally built in 1900, therefore, prior to demolition (if necessary) a pre-demolition asbestos survey should be performed. If laboratory testing (analytical examination) should indicate the presence of Asbestos Containing Materials (ACM), the ACM should be removed in accordance with all applicable State and Federal Asbestos Regulations, prior to demolition.

Larsen Engineers  
700 West Metro Park  
Rochester, NY 14623



**ENVIRONMENTAL SCREENING ASSESSMENT REPORT**

---

**PROPERTY #3 (see Site Inspection Checklist in Appendix C)**

---

<b>ADDRESS:</b>	11 Sullivan Street
<b>FORMER ADDRESS:</b>	-----
<b>TAX ACCOUNT NO.:</b>	106 390 0001 004 000
<b>PARCEL SIZE:</b>	Approximately 0.08 Acres
<b>IMPROVEMENTS:</b>	Fence / Plumbing
<b>CURRENT USE:</b>	Two Family Residence
<b>CURRENT OWNER:</b>	Mr. Carl Cote
<b>PAST USE:</b>	Residential

---

***SUMMARY OF POTENTIAL RECOGNIZED ENVIRONMENTAL CONDITIONS***

Based upon the information gathered during a site visit, there was no observable evidence of significant recognized environmental conditions in connection with this property. This property is presently a residential property that contains a two-family wood frame house with an enclosed porch. There was a small amount of trash/litter accumulated in the front, along the roadside face of Sullivan Street, of this property. There were no observable aboveground tanks, drums, an accumulation of paints/thinners or other hazardous materials presents within the boundaries of this property. Note: all observations of the property were limited to what could be seen from the Sullivan Street right-of-way.

Access to the interior of the building was not provided; therefore, direct on-site observations of the property or the interior of the building were not performed. This assessment is subject to any state of fact that on-site observations of this parcel and the interior of the building would have revealed. According to tax account information, the residential structure was originally built in 1900, therefore, prior to demolition, if necessary, a pre-demolition asbestos survey should be performed. If laboratory testing (analytical examination) should indicate the presence of Asbestos Containing Materials (ACM), the ACM should be removed in accordance with all applicable State and Federal Asbestos Regulations, prior to demolition.

Larsen Engineers  
700 West Metro Park  
Rochester, NY 14623



***ENVIRONMENTAL SCREENING ASSESSMENT REPORT***

---

**PROPERTY #4 (see Site Inspection Checklist in Appendix C)**

---

<b>ADDRESS:</b>	13 Sullivan Street
<b>FORMER ADDRESS:</b>	-----
<b>TAX ACCOUNT NO.:</b>	106 390 0001 005 000
<b>PARCEL SIZE:</b>	Approximately 0.11 Acres
<b>IMPROVEMENTS:</b>	-----
<b>CURRENT USE:</b>	Vacant Residential
<b>CURRENT OWNER:</b>	City of Rochester
<b>PAST USE:</b>	Residential

---

***SUMMARY OF POTENTIAL RECOGNIZED ENVIRONMENTAL CONDITIONS***

Based upon the information gathered during a site visit, there was no observable evidence of significant recognized environmental conditions in connection with this property. This property is presently vacant land within a residential area along Sullivan Street. There were no observable aboveground tanks, drums, an accumulation of paints/thinners or other hazardous materials presents within the boundaries of this property. Note: all observations of the property were limited to what could be seen from the Sullivan Street right-of-way.

Note: Review of historical information indicates that a 2 story 1-family dwelling and a 1-car garage were previously present on the parcel. A permit to demolish a fire damaged 2 story 1-family dwelling and a 1-car garage was issued by the City of Rochester for this address on January 01, 1980. There is a potential that the former building foundation and/or other debris (i.e.: building debris, backfill material, buried fuel tanks) are present beneath the ground surface on this property.

Larsen Engineers  
 700 West Metro Park  
 Rochester, NY 14623





***ENVIRONMENTAL SCREENING ASSESSMENT REPORT***

---

**PROPERTY #5 (see Site-Inspection Checklist in Appendix C)**

---

<b>ADDRESS:</b>	15 Sullivan Street
<b>FORMER ADDRESS:</b>	-----
<b>TAX ACCOUNT NO.:</b>	106 390 0001 006 000
<b>PARCEL SIZE:</b>	Approximately 0.11 Acres
<b>IMPROVEMENTS:</b>	Repair fire damage (roof)
<b>CURRENT USE:</b>	Two Family Residence
<b>CURRENT OWNER:</b>	Ms. Elizabeth Santiago
<b>PAST USE:</b>	Residential

---

***SUMMARY OF POTENTIAL RECOGNIZED ENVIRONMENTAL CONDITIONS***

Based upon the information gathered during a site visit, there was no observable evidence of significant recognized environmental conditions in connection with this property. This property is presently a residential property that contains a two-family wood frame house with an enclosed porch and a shed. There were no observable aboveground tanks, drums, an accumulation of paints/thinners or other hazardous materials presents within the boundaries of this property. Note: all observations of the property were limited to what could be seen from the Sullivan Street right-of-way.

Access to the interior of the building was not provided; therefore, direct on-site observations of the property or the interior of the building were not performed. This assessment is subject to any state of fact that on-site observations of this parcel and the interior of the building would have revealed. According to tax account information, the residential structure was originally built in 1925, therefore, prior to demolition, if necessary, a pre-demolition asbestos survey should be performed. If laboratory testing (analytical examination) should indicate the presence of Asbestos Containing Materials (ACM), the ACM should be removed in accordance with all applicable State and Federal Asbestos Regulations, prior to demolition.

Larsen Engineers  
700 West Metro Park  
Rochester, NY 14623



## ENVIRONMENTAL SCREENING ASSESSMENT REPORT

---

### PROPERTY #6 (see Site Inspection Checklist in Appendix C)

---

ADDRESS:	12 Hoeltzer Street
FORMER ADDRESS:	-----
TAX ACCOUNT NO.:	106 390 0001 072 000
PARCEL SIZE:	Approximately 1.10 Acres
IMPROVEMENTS:	Paving / Brick addition / Interior remodeling
CURRENT USE:	Educational Facility
CURRENT OWNER:	City of Rochester
PAST USE:	Private Club

---

### SUMMARY OF POTENTIAL RECOGNIZED ENVIRONMENTAL CONDITIONS

Based upon the information gathered during a site visit, there was no observable evidence of significant recognized environmental conditions in connection with this property. Note: there was an unusual accumulation of trash/litter, including a small number of used paint cans, within the boundaries of this property. Also, there was a significant accumulation of asphalt that was dumped in the southeastern corner of this property. This property consists of 2-story brick structure that was constructed in 1940.

According to historical information, there was a permit issued by the City of Rochester in July of 1989 to remove a 1,000-gallon tank from this property. Note: there was what appeared to be an older looking pole mounted electric transformer along the northern property boundary of this site.

Access to the interior of the building was not provided; therefore, direct on-site observations of the property or the interior of the building were not performed. This assessment is subject to any state of fact that on-site observations of this parcel and the interior of the building would have revealed. Also, prior to demolition, if necessary, a pre-demolition asbestos survey should be performed. If laboratory testing (analytical examination) should indicate the presence of Asbestos Containing Materials (ACM), the ACM should be removed in accordance with all applicable State and Federal Asbestos Regulations, prior to demolition.

Larsen Engineers  
700 West Metro Park  
Rochester, NY 14623



**ENVIRONMENTAL SCREENING ASSESSMENT REPORT**

---

**PROPERTY #7 (see Site Inspection Checklist in Appendix C)**

---

<b>ADDRESS:</b>	10 Hoeltzer Street
<b>FORMER ADDRESS:</b>	-----
<b>TAX ACCOUNT NO.:</b>	106 390 0001 073 000
<b>PARCEL SIZE:</b>	Approximately 0.14 Acres
<b>IMPROVEMENTS:</b>	Garage (1920), Electrical (1994)
<b>CURRENT USE:</b>	Single Family Residence
<b>CURRENT OWNER:</b>	City of Rochester
<b>PAST USE:</b>	Residential

---

**SUMMARY OF POTENTIAL RECOGNIZED ENVIRONMENTAL CONDITIONS**

Based upon the information reviewed to date, there were no recognized environmental conditions identified or observed on this property. This property is presently a residential property that contains a single-family wood frame, 1.5 story house and a fenced backyard. There were no observable aboveground tanks, drums, an accumulation of paints/thinners or other hazardous materials presents within the boundaries of this property. Note: all observations of the property were limited to what could be seen from the Hoeltzer Street right-of-way.

According to Tax Account Information, this residential structure does presently or did contain fuel oil. Therefore, a fuel oil tank may still be present within the basement of this structure. Furthermore, this structure was constructed in 1920, and according to the City of Rochester, permits were issued in March and September of 1994 to make improvements to the interior electric and plumbing. Access to this property or the interior of the building was not provided; therefore, direct on-site observations of the property or the interior of the building were not performed. This assessment is subject to any state of fact that on-site observations of this parcel and the interior of the building would have revealed. Also, prior to demolition (if necessary) a pre-demolition asbestos survey should be performed. If laboratory testing (analytical examination) should indicate the presence of Asbestos Containing Materials (ACM), the ACM should be removed in accordance with all applicable State and Federal Asbestos Regulations, prior to demolition.

Larsen Engineers  
700 West Metro Park  
Rochester, NY 14623



**ENVIRONMENTAL SCREENING ASSESSMENT REPORT**

---

**PROPERTY #8 (see Site Inspection Checklist in Appendix C)**

---

<b>ADDRESS:</b>	8 Hoeltzer Street
<b>FORMER ADDRESS:</b>	-----
<b>TAX ACCOUNT NO.:</b>	106 390 0001 074 000
<b>PARCEL SIZE:</b>	Approximately 0.08 Acres
<b>IMPROVEMENTS:</b>	None
<b>CURRENT USE:</b>	Vacant Residential
<b>CURRENT OWNER:</b>	City of Rochester
<b>PAST USE:</b>	Residential

---

**SUMMARY OF POTENTIAL RECOGNIZED ENVIRONMENTAL CONDITIONS**

Based upon the information reviewed to date, there were no recognized environmental conditions identified or observed on this property. There was a small amount of trash/litter evident on this property, particularly near the street.

**Note:** Review of historical information indicates that a 2-½ story 2-family dwelling and a 1-car garage were previously present on the parcel. **Note:** The 1930 Aerial Photograph depicts a structure on this property. A permit to demolish a fire damaged 2-½ story 2-family dwelling and a 1-car garage was issued by the City of Rochester for this address on February 20, 1980. There is a potential that the former building foundation and/or other debris (i.e.: building debris, backfill material, buried fuel tanks) are present beneath the ground surface on this property.



**ENVIRONMENTAL SCREENING ASSESSMENT REPORT**

---

**PROPERTY #9 (see Site Inspection Checklist in Appendix C)**

---

<b>ADDRESS:</b>	6 Hoeltzer Street
<b>FORMER ADDRESS:</b>	-----
<b>TAX ACCOUNT NO.:</b>	106 390 0001 075 000
<b>PARCEL SIZE:</b>	Approximately 0.10 Acres
<b>IMPROVEMENTS:</b>	None
<b>CURRENT USE:</b>	Vacant Residential
<b>CURRENT OWNER:</b>	City of Rochester
<b>PAST USE:</b>	Residential

---

***SUMMARY OF POTENTIAL RECOGNIZED ENVIRONMENTAL CONDITIONS***

Based upon the information reviewed to date, there were no recognized environmental conditions identified or observed on this property. There was an unusual accumulation of trash/litter evident on this property, particularly near the street. Note: this property is fenced along its west, east and southern property boundaries. Also, it appears that the western portion of this property is used as a vehicle (tractor-trailer) access for 818 or 822 North Clinton Avenue. Note: Aerial Photography clearly illustrate a vehicle access on this property to serve either 818 or 822 North Clinton Avenue as well as 7, 9, or 11 Sullivan Street. There were no spills or petroleum deposits associated with this apparent use on the ground surface within this property. Note: according to Aerial Photography (dated 1970), there appears to be a shed or garage on this property. However, this structure is missing in the 1975 Aerial Photo.

Although there was no historic record information available for this property, past uses were residential; therefore, a potential exists that former building foundation and/or other debris (i.e.: building debris, backfill material, buried fuel tanks) are present beneath the ground surface on this property.

Larsen Engineers  
700 West Metro Park  
Rochester, NY 14623



**ENVIRONMENTAL SCREENING ASSESSMENT REPORT**

**PROPERTY #10 (see Site Inspection Checklist in Appendix C)**

<b>ADDRESS:</b>	804 North Clinton Avenue
<b>FORMER ADDRESS:</b>	-----
<b>TAX ACCOUNT NO.:</b>	106 390 0001 076 000
<b>PARCEL SIZE:</b>	Approximately 0.08 Acres
<b>IMPROVEMENTS:</b>	Plumbing / Fire Suppression / Electrical / Gas
<b>CURRENT USE:</b>	Commercial Mixed-Use ROW Type -- Chinese Restaurant & Grocery (Wangs)
<b>CURRENT OWNER:</b>	Alan & Tommy Lin
<b>PAST USE:</b>	General Store / Doctors office / Restaurant & Apartment

**SUMMARY OF POTENTIAL RECOGNIZED ENVIRONMENTAL CONDITIONS**

Based upon the information reviewed to date, there were no recognized environmental conditions identified or observed on this property. There is a trash dumpster located in the rear of this structure, within a fenced area of the property. The ground surface in the eastern portion of this property appears to be asphalt in nature; however, grasses and weeds are now inhabiting this area

Note: a review of historical information indicates that a permit to demolish a fire damaged 2 ½ story single family dwelling was issued in 1980 by the City of Rochester. Note: according to Aerial Photography (dated 1970), there is what appears to be a secondary structure in the rear portion of this property. This structure was missing in the 1988 Aerial Photo. The property was issued a permit to remodel/repair fire damage in November of 1985 by the City of Rochester.

Access to this property or the interior of the building was not provided; therefore, direct on-site observations of the property or the interior of the building were not performed. This assessment is subject to any state of fact that on-site observations of this parcel and the interior of the building would have revealed. Also, prior to demolition, if necessary, a pre-demolition asbestos survey should be performed. If laboratory testing (analytical examination) should indicate the presence of Asbestos Containing Materials (ACM), the ACM should be removed in accordance with all applicable State and Federal Asbestos Regulations, prior to demolition.

Larsen Engineers  
700 West Metro Park  
Rochester, NY 14623



**ENVIRONMENTAL SCREENING ASSESSMENT REPORT**

---

**PROPERTY #11 (see Site Inspection Checklist in Appendix C)**

---

<b>ADDRESS:</b>	810 North Clinton Avenue
<b>FORMER ADDRESS:</b>	-----
<b>TAX ACCOUNT NO.:</b>	106 390 0001 077 000
<b>PARCEL SIZE:</b>	Approximately 0.10 Acres
<b>IMPROVEMENTS:</b>	None
<b>CURRENT USE:</b>	Vacant Residential
<b>CURRENT OWNER:</b>	City of Rochester
<b>PAST USE:</b>	Residential

---

***SUMMARY OF POTENTIAL RECOGNIZED ENVIRONMENTAL CONDITIONS***

**Based upon the information reviewed to date, there were recognized environmental conditions identified or observed with this property. The property is presently vacant land with an unusual accumulation of trash/litter in the rear corner of this parcel. Note: wooden bollards line the front of this property along the roadside face of North Clinton Avenue.**

**Note: a review of historical information indicates that the City of Rochester issued a permit in April of 2000, to demolish a 1-family frame dwelling. It is possible that the former building foundation(s) and/or fills (i.e.: building debris, backfill material, buried fuel tanks) are present beneath the ground surface on this property.**

Larsen Engineers  
700 West Metro Park  
Rochester, NY 14623



***ENVIRONMENTAL SCREENING ASSESSMENT REPORT***

---

**PROPERTY #12 (see Site Inspection Checklist in Appendix C)**

---

<b>ADDRESS:</b>	814 North Clinton Avenue
<b>FORMER ADDRESS:</b>	-----
<b>TAX ACCOUNT NO.:</b>	106 390 0001 078 000
<b>PARCEL SIZE:</b>	Approximately 0.11 Acres
<b>IMPROVEMENTS:</b>	Garage (1923) / Remodel 1-family into 2-family (1957)
<b>CURRENT USE:</b>	Vacant Land in Commercial Area
<b>CURRENT OWNER:</b>	City of Rochester
<b>PAST USE:</b>	Residential

---

***SUMMARY OF POTENTIAL RECOGNIZED ENVIRONMENTAL CONDITIONS***

**Based upon information reviewed to date, there were no recognized environmental conditions identified or observed within this property. There is a small amount of trash/little scattered throughout the property. Note: wooden bollards line the front of this property along the roadside face of North Clinton Avenue.**

**Note: a review of historical information indicates that the City of Rochester issued a permit construct a 2-car garage in September of 1923. Furthermore, the City of Rochester issued a permit in January of 1957 to remodel an existing 1-family residence into a 2-family residence. Finally, the City of Rochester issued a permit in January of 1981 to demolish the existing 2 ½ story, 2-family dwelling. It is possible that the former building foundation(s) and/or fills (i.e.: building debris, backfill material, buried fuel tanks) are present beneath the ground surface on this property.**

Larsen Engineers  
700 West Metro Park  
Rochester, NY 14623





**ENVIRONMENTAL SCREENING ASSESSMENT REPORT**

---

**PROPERTY #13 (see Site Inspection Checklist in Appendix C)**

---

<b>ADDRESS:</b>	818 North Clinton Avenue
<b>FORMER ADDRESS:</b>	-----
<b>TAX ACCOUNT NO.:</b>	106 390 0001 079 000
<b>PARCEL SIZE:</b>	Approximately 0.17 Acres
<b>IMPROVEMENTS:</b>	Interior Remodeling / Plumbing
<b>CURRENT USE:</b>	Two Family Residence
<b>CURRENT OWNER:</b>	Mr. Ronald Schollnick
<b>PAST USE:</b>	Residential

---

**SUMMARY OF POTENTIAL RECOGNIZED ENVIRONMENTAL CONDITIONS**

Based upon the information reviewed to date, there were no recognized environmental conditions identified or observed on this property. This property consists of 2-story, 2-family residential structure with a small out building or shed directly behind the house. Note: either this property or 822 North Clinton Avenue uses the property at 6 Hoeltzer Street for vehicle access. Note: there is an unusual accumulation of trash/little piled in the southwest corner of this property.

Note: a review of historical information indicates that this residential structure does presently or did contain fuel oil. Therefore, a fuel oil tank may still be present within the basement of this structure.

Access to this property or the interior of the building was not provided; therefore, direct on-site observations of the property or the interior of the building were not performed. This assessment is subject to any state of fact that on-site observations of this parcel and the interior of the building would have revealed. This structure was originally constructed in 1925 (according to Tax Account Information) and prior to demolition, if necessary, a pre-demolition asbestos survey should be performed. If laboratory testing (analytical examination) should indicate the presence of Asbestos Containing Materials (ACM), the ACM should be removed in accordance with all applicable State and Federal Asbestos Regulations, prior to demolition.

Larsen Engineers  
700 West Metro Park  
Rochester, NY 14623



**ENVIRONMENTAL SCREENING ASSESSMENT REPORT**

**PROPERTY #14 (see Site Inspection Checklist in Appendix C)**

---

<b>ADDRESS:</b>	822 North Clinton Avenue
<b>FORMER ADDRESS:</b>	-----
<b>TAX ACCOUNT NO.:</b>	106 390 0001 080 000
<b>PARCEL SIZE:</b>	Approximately 0.18 Acres
<b>IMPROVEMENTS:</b>	Interior electrical / Plumbing / Garage
<b>CURRENT USE:</b>	Commercial Mixed-Use ROW Type
<b>CURRENT OWNER:</b>	Mr. Armando Espinosa
<b>PAST USE:</b>	Multi-use ROW Detach

---

**SUMMARY OF POTENTIAL RECOGNIZED ENVIRONMENTAL CONDITIONS**

Based upon the information reviewed to date, there were no recognized environmental conditions identified or observed on this property. This property consists of 2-story grocery store, which faces North Clinton Avenue and a 2-story, 2-family residential structure with an attached garage directly behind the house. Note: either this property or 818 North Clinton Avenue uses the property at 6 Hoeltzer Street for vehicle access. There was an unusual accumulation of trash/litter in the northeastern corner of the property.

Note: a review of historical information indicates that this property has had minor improvements, including an attached garage, furnaces, plumbing, and electrical.

Access to this property or the interior of the building was not provided; therefore, direct on-site observations of the property or the interior of the building were not performed. This assessment is subject to any state of fact that on-site observations of this parcel and the interior of the building would have revealed. This structure was originally constructed in 1910 (according to Tax Account Information) and prior to demolition, if necessary, a pre-demolition asbestos survey should be performed. If laboratory testing (analytical examination) should indicate the presence of Asbestos Containing Materials (ACM), the ACM should be removed in accordance with all applicable State and Federal Asbestos Regulations, prior to demolition.

Larsen Engineers  
 700 West Metro Park  
 Rochester, NY 14623



***ENVIRONMENTAL SCREENING ASSESSMENT REPORT***

---

**PROPERTY #15 (see Site Inspection Checklist in Appendix C)**

---

<b>ADDRESS:</b>	826 North Clinton Avenue
<b>FORMER ADDRESS:</b>	-----
<b>TAX ACCOUNT NO.:</b>	106 390 0001 081 000
<b>PARCEL SIZE:</b>	Approximately 0.11 Acres
<b>IMPROVEMENTS:</b>	Fire Escape / Garage
<b>CURRENT USE:</b>	Vacant Land in Commercial Area
<b>CURRENT OWNER:</b>	City of Rochester
<b>PAST USE:</b>	Residential

---

***SUMMARY OF POTENTIAL RECOGNIZED ENVIRONMENTAL CONDITIONS***

Based upon information reviewed to date, there were no recognized environmental conditions identified or observed within this property. There is a small amount of trash/little scattered throughout the property. Note: the ground surface consists of broken asphalt concrete as well as vegetative growth. There is a dense amount of vegetative growth in the rear northeast corner of this property. This growth limited the visual observation of surface conditions in this area of the property.

Note: a review of historical information indicates that the City of Rochester issued a permit construct a 1-car garage in November of 1936. Furthermore, the City of Rochester issued a permit in July of 1972 to erect a fire escape for the second floor apartment. Finally, the City of Rochester issued a permit in March of 1983 to demolish the existing 2 ½ story, 2-family dwelling. It is possible that former building foundation(s) and/or fills (i.e.: building debris, backfill material) are present beneath the ground surface on this property.

Larsen Engineers  
 700 West Metro Park  
 Rochester, NY 14623



***ENVIRONMENTAL SCREENING ASSESSMENT REPORT***

---

**PROPERTY #16 (see Site Inspection Checklist in Appendix C)**

---

<b>ADDRESS:</b>	830 North Clinton Avenue
<b>FORMER ADDRESS:</b>	-----
<b>TAX ACCOUNT NO.:</b>	106 390 0001 082 000
<b>PARCEL SIZE:</b>	Approximately 0.11 Acres
<b>IMPROVEMENTS:</b>	Interior Electric / Garage
<b>CURRENT USE:</b>	Converted Residence
<b>CURRENT OWNER:</b>	Mr. Rafael & Marisol Sotelo
<b>PAST USE:</b>	Residential

---

***SUMMARY OF POTENTIAL RECOGNIZED ENVIRONMENTAL CONDITIONS***

Based upon the information reviewed to date, there were no recognized environmental conditions identified or observed on this property. This property consists of an apparent vacated storefront, which faces North Clinton Avenue and a 1-story, 1-family residential structure.

Note: a review of historical information indicates that this property has had minor improvements, including an attached garage and interior electrical work.

Access to this property or the interior of the building was not provided; therefore, direct on-site observations of the property or the interior of the building were not performed. This assessment is subject to any state of fact that on-site observations of this parcel and the interior of the building would have revealed. This structure was originally constructed in 1920 (according to Tax Account Information) and prior to demolition, if necessary, a pre-demolition asbestos survey should be performed. If laboratory testing (analytical examination) should indicate the presence of Asbestos Containing Materials (ACM), the ACM should be removed in accordance with all applicable State and Federal Asbestos Regulations, prior to demolition.

Larsen Engineers  
700 West Metro Park  
Rochester, NY 14623



**ENVIRONMENTAL SCREENING ASSESSMENT REPORT**

---

**PROPERTY #17 (see Site Inspection Checklist in Appendix C)**

---

<b>ADDRESS:</b>	840 North Clinton Avenue
<b>FORMER ADDRESS:</b>	-----
<b>TAX ACCOUNT NO.:</b>	106 390 0001 084 000
<b>PARCEL SIZE:</b>	Approximately 0.21 Acres
<b>IMPROVEMENTS:</b>	Interior remodeling / Plumbing
<b>CURRENT USE:</b>	Commercial Mixed-Use ROW Type
<b>CURRENT OWNER:</b>	City of Rochester
<b>PAST USE:</b>	Commercial Building w/ apartment

---

***SUMMARY OF POTENTIAL RECOGNIZED ENVIRONMENTAL CONDITIONS***

Based upon the information reviewed to date, there were no recognized environmental conditions identified or observed on this property. This property consists of a storefront, which faces North Clinton Avenue associated with an apartment. Note: during site visits, there were two (2) dumpsters observed in the rear of this property.

Note: a review of historical information indicates that this property has had minor improvements, including interior plumbing and remodeling work. The uses of this property include a store, amusement center, restaurant, and an office & classrooms. Note: there is also a 1-family apartment located in the rear of this structure.

A portion of this property is vacant land with a broken asphalt surface. According to Aerial Photography, from the Monroe County Environmental Management Council, this area served as a vehicle parking lot for the commercial structures at 840 & 844 North Clinton Avenue.

Access to this property or the interior of the building was not provided; therefore, direct on-site observations of the property or the interior of the building were not performed. This assessment is subject to any state of fact that on-site observations of this parcel and the interior of the building would have revealed. This structure was originally constructed in 1920 (according to Tax Account Information) and prior to demolition, if necessary, a pre-demolition asbestos survey should be performed. If laboratory testing (analytical examination) should indicate the presence of Asbestos Containing Materials (ACM), the ACM should be removed in accordance with all applicable State and Federal Asbestos Regulations, prior to demolition.

Larsen Engineers  
700 West Metro Park  
Rochester, NY 14623



**ENVIRONMENTAL SCREENING ASSESSMENT REPORT**

---

**PROPERTY #18 (see Site Inspection Checklist in Appendix C)**

---

<b>ADDRESS:</b>	844 North Clinton Avenue
<b>FORMER ADDRESS:</b>	-----
<b>TAX ACCOUNT NO.:</b>	106 390 0001 001 000
<b>PARCEL SIZE:</b>	Approximately 0.10 Acres
<b>IMPROVEMENTS:</b>	Interior electric & plumbing / signs / interior remodeling
<b>CURRENT USE:</b>	Commercial Mixed-Use ROW Type
<b>CURRENT OWNER:</b>	Mr. Salah Ahmed
<b>PAST USE:</b>	

---

**SUMMARY OF POTENTIAL RECOGNIZED ENVIRONMENTAL CONDITIONS**

Based upon the information reviewed to date, there were no recognized environmental conditions identified or observed on this property. This property consists of a storefront, which faces North Clinton Avenue associated with an apartment. Note: during site visits, there were two (2) dumpsters observed in the rear of this property.

Note: a review of historical information indicates that this property has had minor improvements, including interior plumbing and remodeling work. The uses of this property include a store and a bar. Note: there is also a 1-family apartment located in the rear of this structure.

Access to this property or the interior of the building was not provided; therefore, direct on-site observations of the property or the interior of the building were not performed. This assessment is subject to any state of fact that on-site observations of this parcel and the interior of the building would have revealed. This structure was originally constructed in 1920 (according to Tax Account Information) and prior to demolition, if necessary, a pre-demolition asbestos survey should be performed. If laboratory testing (analytical examination) should indicate the presence of Asbestos Containing Materials (ACM), the ACM should be removed in accordance with all applicable State and Federal Asbestos Regulations, prior to demolition.

Larsen Engineers  
700 West Metro Park  
Rochester, NY 14623



### **SECTION III**

## **NOTES REGARDING POTENTIAL RECOGNIZED ENVIRONMENTAL CONDITIONS – OFF-SITE PROPERTIES**

Note: this section includes information gathered from a State and Federal Environmental Database Search as well as from FOIL requests submitted to the Monroe County Health Department, the New York State Department of Environmental Conservation (NYSDEC), and the Monroe County Environmental Management Council. Refer to Appendix D for the complete Environmental Database Report (EDR Radius Map with Geocode). Note: FOIL Requests and Responses have been provided in Appendix E.

Larsen Engineers  
700 West Metro Park  
Rochester, NY 14623



### *State & Federal Database Search*

The Environmental Database Review process consists of a search of publicly available State and Federal Environmental Database Records, which may reveal a recognized environmental condition within or near the North Clinton Urban Renewal District. As such, Larsen has contracted with Environmental Data Resources, Inc. (EDR) to perform this search, which meets and/or exceeds the requirements of the ASTM E 1527-00 Standard (Phase I Environmental Site Assessments). A copy of the EDR database search report can be reviewed in Appendix D. A listing and description of each database searched is provided below:

- National Priority List (NPL), NPL Deletions (**Delisted NPL**), Correction Action Report (**CORRACTS**), Consent Decrees (**CONSENT**), Records of Decision (**ROD**), Coal Gas (**Coal Gas**) and State Hazardous Waste Disposal Sites (**SHWS**) were searched to 1.00 miles from the North Clinton Urban Renewal District;
- Comprehensive Environmental Response, Compensation, and Liability Information System (**CERCLIS**), Resource Conservation and Recovery Information System (**RCRIS-TSD**), State Landfill (**LF**), Major Oil Underground Storage Facilities Database (**MOSF UST**), Major Oil Aboveground Storage Facilities Database (**MOSF AST**), Leaking Storage Tank Incident Record (**LTANKS**) Voluntary Cleanup Agreements (**VCP**) and Hazardous Substance Waste Disposal Site Inventory (**HSWDS**) were searched to 0.50 miles from the North Clinton Urban Renewal District; and
- No Further Remedial Action Planned (**CERC-NFRAP**), Resource Conservation and Recovery Information System (**RCRIS Lg. Quan. Gen./Sm. Quan. Gen.**), Petroleum Bulk Storage (PBS) Database (**UST**), Chemical Bulk Underground Storage Database (**CBS UST**), Mines Master Index File (**MINES**), and Chemical Bulk Aboveground Storage Database (**CBS AST**) and NY Spills (**NY Spills**) were searched to 0.25 miles from the North Clinton Urban Renewal District.

### *Database Search Results*

Based upon the results of the database search, there are no **NPL, Proposed NPL, Delisted NPL, CORRACTS, ROD, CONSENT, or Coal Gas** facilities within the ASTM Standard E-1527-00 specified 1.00-mile radius of the North Clinton Avenue Urban Renewal District. There was however, two **SHWS** (State listed Hazardous Waste Facilities) sites identified as being within the ASTM E 1527-00 specified 1.00-mile radius of the Renewal District. This information has come from the NYSDEC's Inactive Hazardous Waste Disposal Site List. These sites are referred to as the Former Raeco Products Company located at 24 Spencer Street and the former Rochester Metal Etching Company located at 100 Lake Avenue.

The former Raeco Products Company is reported as a significant threat to public health and/or the environment. This facility is located in a commercial section of the City of Rochester, west of the Genesee River near the gorge and operated as a bulk storage, mixing, blending, canning, packaging and distribution facility for various types of chemicals and oils, including trichloroethylene, turpentine and mineral spirits. Numerous investigations have revealed

Larsen Engineers  
700 West Metro Park  
Rochester, NY 14623





significant levels of Volatile Organic Compounds (VOCs) and semi-Volatile Organic Compounds (SVOCs) in the groundwater and soil below this property. It is strongly suspected that this site has impacted the Genesee River, as there is a strong vertical groundwater gradient from this site to the river. Although this site is a significant threat to public health and the environment, it poses little to no immediate threat to the North Clinton Avenue Urban Renewal District, as the distance between these two sites is approximately 1 mile. Furthermore, the Genesee River separates the two sites, which would limit the migration of contaminated groundwater from reaching the North Clinton Urban Renewal District. No further investigation or follow-up testing is warranted at this time.

The former Rochester Metal Etching Company is also reported as a significant threat to public health and/or the environment. This facility is also located in a commercial section of the City of Rochester, west of the Genesee River near the gorge and operated a manufacturer of etched and lithographed metal nameplates. Numerous investigations have revealed significant levels of heavy metals and chlorinated solvents in the groundwater and soil below this property. Although this site is a significant threat to public health and the environment, it poses little to no immediate threat to the North Clinton Avenue Urban Renewal District, as the distance between these two sites is approximately 1 mile. Furthermore, the Genesee River separates the two sites, which would limit the migration of contaminated groundwater from reaching the North Clinton Urban Renewal District. No further investigation or follow-up testing is warranted at this time.

According to State and Federal Environmental Database search, there are no **RCRIS-TSD, CERCLIS, SWF/LF, MOSF UST, MOSF UST, MOSF AST VCP, SWTIRE, SWRCY or HSWDS** facilities within the ASTM Standard E 1527-00 specified 0.50-mile radius of the North Clinton Renewal Project.

There was however, eight **LTANKS** sites identified as being within the ASTM E 1527-00 specified 0.50-mile radius of the subject property. These sites include the Rochester Coca-Cola Bottling Corporation located at 123 Upper Falls Blvd (3 separate **LTANK** incidents), an unreported owner at 729 Joseph Avenue, a Mobil Station at 771 Joseph Avenue, Franklin (General) Prop located at 48 Radio Street, the Leo J Roth Corporation located at 220 Clifford Avenue, and Associated Textile rental Service located at 548 St Paul Street. All of these sites, except for the unreported owner incident at 729 Joseph Avenue and the Franklin (General) Prop incident, are listed as known releases that create a minimal potential for fire or other hazard (public or environmental) and currently meet NYSDEC clean-up standards. No further investigation or follow-up testing is warranted at this time.

The unreported owner **LTANK** incident at 729 Joseph Avenue is listed as a possible release with minimal potential for fire or hazard. It is reported that this incident was caused by a tank failure, which release approximately 4 gallons of fuel oil into the basement of this residence. The Monroe County Health Department and Rochester City Fire Department used absorbents to collect the released material and disposed of the material in a suitable off-site location. There are no significant environmental or public health threats resulting from this incident that would cause risk to the properties of the North Clinton Avenue Urban Renewal Project. Note: this incident site is approximately 0.50-miles from the Renewal District and a corrective action was taken. No further investigation or follow-up testing is warranted at this time.

Larsen Engineers  
700 West Metro Park  
Rochester, NY 14623



The Franklin (General) Prop **LTANK** incident is listed as a known release with potential for fire or hazard. It is reported that this incident was caused by a tank failure, which release approximately 120 gallons of fuel oil into the basement of this location (48 Radio Street). The release was contained to the concrete basement floor. Note: no material was lost through the basement floor drain. The Monroe County Health Department and Rochester City Fire Department performed the clean up of the released material. This incident had little to no impact on the surrounding environmental (groundwater and soil) and is located approximately 0.50-miles from the Renewal District. Therefore, no further investigation or follow-up testing is warranted at this time.

Similarly, there are no **CERC-NFRAP, RCRIS-SQG, MINES, MOSF UST, MOSF AST, AST, MINES, CBS UST, or CBS AST** facilities within the ASTM Standard E 1527-00 specified 0.250-mile radius of the subject property.

There was however, two **UST** incident sites identified as being within the ASTM E 1527-00 specified 0.25-mile radius of the Renewal Project Area. These sites include Colon Automotive located at 799 North Clinton Avenue and a Rochester City Jr. High School located at 54 Oakman Street. There are no reported spills or tank failures associated with these underground fuel storage tanks. Note: the underground fuel storage tanks from the Rochester City Jr. High School have been removed or closed in place. No further investigation or follow-up testing is warranted at this time.

There was one **RCRIS –LGQ** site identified as being within the ASTM E 1527-00 specified 0.25-mile radius of the Urban Renewal Project Area. This site is identified as **ELTREX Industries, Inc.** located at 65 Sullivan Street. This facility is defined as a site that generates, stores, treats, or disposes of 1,000 kg – 6,000 kg of hazardous wastes, 1 kg or more of acutely hazardous waste, and/or 100 kg- 1,000 kg of any residue or contaminated soil, hazardous waste or other contaminated debris. According to reported information, **ELTREX Industries** handles 2-Butanone (I,T) & Methyl Ethyl Ketone (MEK) (I,T), Ethane, 1,1,1-Trichloro & Methyl Chloroform, Ethene Trichloro & Trichloroethylene, benzene Dimethyl- (I,T) & Xylene (I). Based upon a 1999 Hazardous Waste Compliance Inspection conducted by the NYSDEC, **ELTREX Industries** was free of any regulatory violations. No further investigation or follow-up testing is warranted at this time.

There were 18 **NY SPILL** incidents identified as being within the ASTM E 1527-00 specified 0.25-mile radius of the Urban Renewal Project Area. These include 5 “active” **NY SPILL** incidents and 13 “closed/inactive” **NY SPILL** incidents. Note: a **NY SPILL** incident reported as “closed/inactive” typically indicates that additional studies and/or remedial efforts have taken place at that particular site and no longer poses a significant environmental or public health risk to a particular property or surrounding properties. The 5 “active” **NY SPILL** incidents include the following:

- Vacant City Property – 115 Rauber Street: This site is an abandoned residential property, owned by the City of Rochester. The spill, which released approximately 5 gallons of #2 fuel oil, resulted from the abandonment of a 275-gallon tank located in the backyard of the property. This incident is identified as a known release with minimal potential for hazard. A “corrective action” was taken as Marcor

Larsen Engineers  
700 West Metro Park  
Rochester, NY 14623



Environmental was retained to conduct the cleanup, which included the excavation and proper disposal of a small amount of contaminated soil. The NYSDEC SPILL Identification Number associated with this incident is 0170105. No further investigation or follow-up testing is warranted at this time.

- 1000 North Clinton Avenue: Water samples taken from six geoprobe points resulted in the identification of elevated readings of BTEX compounds. This information was forwarded on to the Monroe County Health Department. The NYSDEC SPILL Identification Number associated with this incident is 9800585 (see more information below).
- Rite Aid – 1000 North Clinton Avenue: There were two fifty-five gallon containers with waste oil abandoned behind the Rite Aid building. The NYSDEC SPILL Identification Number associated with this incident is 9707088. According to the NYSDEC, a corrective action was taken, as the abandon drums were removed from the property and properly disposed. No further investigation or follow-up testing is warranted at this time.
- Colon Auto Repair – 799 North Clinton Avenue: While excavating new footings for canopy, contaminated soil was encountered. The NYSDEC SPILL Identification Number associated with this incident is 9501681 (see more information below).
- Flower City Habitat – 60 Hoeltzer Street: While constructing a Habitat for Humanity home on a vacant lot within a residential area, contaminated soil was discovered. The NYSDEC SPILL Identification Number associated with this incident is 9703396 (see more information below).

Note: the EDR report has identified seventy-five (75) “orphan” incident sites (NY Spills, VCP, SWF/LF, RCRIS-SQG, and LTANKS) potentially close in proximity to the North Clinton Urban Renewal District. An “orphan” site is defined as having poor or inadequate address information. As such, certain information with regard to the location of each “orphan” site has been independently researched and more accurately assessed. The distance / location of the remaining “orphan” sites and/or the significance of each of incidence sites, suggests no apparent environmental or public health impact to the Urban Renewal District.

#### *State & Federal Database Search Conclusion*

Based upon the information gathered as part of the Sate and Federal Environmental Database search, there are eight incident sites which, regardless of their regulatory status, took place in close proximity to the North Clinton Avenue Urban Renewal Project Area. Note: refer to Appendix F for a map of the location of these incident sites in relation to the North Clinton Avenue Urban Renewal District. These properties include the following:

- Sarah Lee James Residence – 30 Sullivan Street: This property is directly adjacent to the North Clinton Urban Renewal District. This incident, which released 10 to 15 gallons of #2 fuel oil in the backyard is considered closed and a corrective action was taken. According to the NYSDEC, no further action is required (November 1999), as

Larsen Engineers  
700 West Metro Park  
Rochester, NY 14623



approximately 200 lbs. Of contaminated soil was removed from the site and properly disposed of. Note: this incident is mentioned only because of the proximity to the North Clinton Urban Renewal District. There is no evidence or report of groundwater contamination or contaminate migration associated with this incident. The NYSDEC SPILL Identification Number associated with this incident is 9870038. No further investigation or follow-up testing is warranted at this time.

- 25 Kappell Place: This property is located approximately 350 feet southwest of the North Clinton Urban Renewal District. Although this incident reported two 55-gallon drums with an unknown hazardous material abandoned along the street, the City of Rochester properly disposed of the material and containers. According to a NYSDEC Spill Report Form, no further action was required and the incident was closed in August of 1997. Note: this incident is mentioned only because of the proximity to the North Clinton Urban Renewal District. The NYSDEC SPILL Identification Number associated with this incident is 9705720.
- Rons Arco – This property is directly west of the Urban Renewal District. This incident released an unknown quantity of hydraulic oil into the sewer. The release was also reported as affecting groundwater within the immediate area of the spill. Although this incident is closed and corrective actions were taken, it is mentioned only because of the proximity to the Urban Renewal District and due to the fact that it does not meet NYSDEC clean-up standards. The NYSDEC SPILL Identification Number associated with this incident is 8201833.
- Colon Auto Repair – 799 North Clinton Avenue: This property is located 200 feet southwest of the North Clinton Urban Renewal District. While digging footers for a new canopy, contaminated soil was encountered. A limited subsurface soil investigation was performed on April of 2002 and included 16 boreholes to a depth of 12 feet below ground surface (bgs). No groundwater was encountered or sampled, and bedrock was believed to be located 10.5 – 12 feet bgs. The highest contaminate readings were encountered at the deepest cores. Several areas of petroleum contamination were identified. The NYSDEC requested further subsurface soil and groundwater investigations in May of 2002. A letter of responsibility was sent to Mr. Colon as well as Sheila D’Cruz (Arco) of Malvern, PA. Presently, this spill incident is unresolved, with little analytical data to identify the extent (including quantity) of subsurface contamination.
- Burns Binnert Plating - 420 Clifford Avenue: This site is an abandoned industrial property, which was formerly used as a plating facility. A Neighborhood Improvement Team (NIT) Member reported numerous drums on the site (within the building). This report was forwarded on to the NYSDEC, the City of Rochester, and the Monroe County Health Department. Optec was retained to sample the unknown material within the containers and transport the drums off-site to a more secure location. The drums were transported to another facility for temporary storage pending disposal arrangements. Optec finished transporting the drums in July of 2001 and the clean-up was ceased in August of 2001. According to the NYSDEC,



this incident meets clean-up standards. The NYSDEC SPILL Identification Number associated with this incident is 0170202.

- 1000 North Clinton Avenue: Water samples taken from six geoprobe points resulted in the identification of elevated readings of BTEX compounds. This information was forwarded on to the Monroe County Health Department. This incident is mentioned only because of the proximity to the Urban Renewal District and due to the fact that it does not meet NYSDEC clean-up standards. The NYSDEC SPILL Identification Number associated with this incident is 9800585.
- Flower City Habitat – 60 Hoeltzer Street: While constructing Habitat for Humanity homes on a vacant lot within a residential area, contaminated soil was discovered. The soil was removed from the site and the City of Rochester planned on installing a groundwater monitoring well in the late spring of 2001. This incident is mentioned only because of the proximity to the Urban Renewal District and due to the fact that it does not meet NYSDEC clean-up standards. The NYSDEC SPILL Identification Number associated with this incident is 9703396.
- ELTREX Industries, Inc.- 65 Sullivan Street. This facility is defined as a site that generates, stores, treats, or disposes of 1,000 kg – 6,000 kg of hazardous wastes, 1 kg or more of acutely hazardous waste, and/or 100 kg- 1,000 kg of any residue or contaminated soil, hazardous waste or other contaminated debris. According to reported information, ELTREX Industries handles 2-Butanone (I,T) & Methyl Ethyl Ketone (MEK) (I,T), Ethane, 1,1,1-Trichloro & Methyl Chloroform, Ethene Trichloro & Trichloroethylene, benzene Dimethyl- (I,T) & Xylene (I). Based upon a 1999 Hazardous Waste Compliance Inspection conducted by the NYSDEC, ELTREX Industries was free of all regulatory violations, however, it is mentioned only because of the proximity to the Urban Renewal District and the type of hazardous materials associated with this facility. No further investigation or follow-up testing is warranted at this time.

#### *FOIL Responses*

According to information provided by Mr. Edward Yurkstas of the Monroe County Department of Health, there are no documents of health related (including environmental) issues directly associated or in connection with the properties identified in the North Clinton Urban Renewal Project. Mr. Yurkstas has indicated that Eltrex Industries, located at 65 Sullivan Street, regularly conducts hazardous waste compliance inspections with the NYSDEC (as stated above). Also, Mr. Yurkstas identified the James Residence, located at 30 Sullivan Street, as a spill incident which involved the release of 10 to 15 gallons of #2 fuel oil. All impacted soil was excavated and removed for this site. The NYSDEC Spill Number is 9870038. Note: Mr. Yurkstas has indicated that from the Health Department's experience many homes near the North Clinton Urban Renewal District have had abandoned, yet partially filled fuel oil tanks buried under porches or in backyards. Furthermore, Mr. Yurkstas also stated that a 15 gallon drum and 5 gallon bucket of waste oil & lacquer thinner was found at 64 Hoeltzer Street. The City of Rochester removed the drums from the site and properly disposed of the material. Lastly, Mr. Yurkstas indicated that gasoline contaminated soil was discovered at 60 Hoeltzer Street during the excavation of a

Larsen Engineers  
700 West Metro Park  
Rochester, NY 14623



foundation of a Habitat for Humanity home. Note: this property was an abandoned residential home. The NYSDEC Spill Number is 9703396. The contaminated soil was removed from the site and the City of Rochester was planning to install a groundwater monitoring well in the spring of 2001.

According to information received from the NYSDEC, there are no properties within the proposed North Clinton Avenue Urban Renewal District, which are listed on the Inactive Waste Site Registry. Furthermore, there are no properties within the North Clinton Urban Renewal District, which contain 'other records' on file with the NYDEC. By definition, the NYSDEC identifies 'other records' as the Divisions of Air, Water, Solid Waste, Hazardous Substance Regulations, Hazardous Waste Remediation, Regulatory Affairs, Pesticides and Legal.

Based upon information gathered from the Monroe County Environmental Management Council, there are no reported or known hazardous waste or fill sites within the North Clinton Avenue Urban Renewal District. Furthermore, there are no reported or known hazardous waste sites or fill sites directly adjacent to the North Clinton Avenue Urban Renewal District. Please refer to Appendix G for information regarding hazardous waste sites, junkyards, scrap material areas, etc. in the northcentral portion of the City of Rochester. Note: the site identified as '76' indicates a hazardous waste site (NYSDEC ID: 828047); site '151' indicates a Construction & Demolition site; site '175' indicates a junkyard; site '178' indicates and scrap material yard; '192' indicates an industrial facility; and site '199' indicates another hazardous waste site (NYSDEC ID 828106). Also, sites identified as 'x' indicate those areas where filling with an unknown material has taken place.



City of Rochester  
North Clinton Avenue Urban Renewal Project

## **SECTION IV**

# **PHOTOGRAPHS OF EXISTING CONDITIONS WITHIN THE NORTH CLINTON URBAN RENEWAL DISTRICT**

Larsen Engineers  
700 West Metro Park  
Rochester, NY 14623



City of Rochester  
North Clinton Avenue Urban Renewal Project

## **SECTION V**

### **HISTORIC MAP INFORMATION**

Larsen Engineers  
700 West Metro Park  
Rochester, NY 14623





Based upon information gathered as part of a review of Historic City of Rochester Mapping, there was no additional information that indicated the presence or likely presence of gasoline or fuel oil storage tanks within or near the North Clinton Urban Renewal District. There was however, an indication in the 1939 Sanborn Map that solvent tanks were once located at 843 North Clinton Avenue. This facility is located at the corner of North Clinton Avenue and Evergreen Street and was once a dry cleaning facility. Presently, this former dry cleaning facility is currently an active commercial fish market and what appears to be a residential apartment building.

This search and review consisted of the following Historic Maps:

- Sanborn Maps;
- the City Atlas of Rochester;
- the Plat Book of the City of Rochester,
- G.M. Hopkins and Company Maps; and
- Polk Directories

Note: the dates and reference of each map reviewed is included in **SECTION VI – REFERENCE** of this report.



City of Rochester  
North Clinton Avenue Urban Renewal Project

## **SECTION VI**

### **REFERENCES**

Larsen Engineers  
700 West Metro Park  
Rochester, NY 14623



## **APPENDIX E**



# TEST BORING REPORT

BORING NO.

1

PROJECT: North Clinton Avenue Urban Renewal District  
 CLIENT: City of Rochester  
 CONTRACTOR: (Nyetech) New York Environmental Technologies, Inc.

FILE NO. 03-3-5430  
 SHEET NO. 1 of 21  
 LOCATION

ITEM	CASING	DRIVE SAMPLER	CORE BARREL	DRILLING EQUIPMENT & PROCEDURES	ELEVATION:
TYPE INSIDE DIAMETER (IN) HAMMER WEIGHT (LB) HAMMER FALL (IN) OTHER				RIG TYPE: Geoprobe 5400 BIT TYPE: DRILL MUD: OTHER:	DATUM: START: FINISH:  DRILLER: REP:

DEPTH (FT)	SAMPLE DEPTH (FT)	SAMPLER BLOWS PER 6 IN	N VALUE	SAMPLE NUMBER & RECOVERY	STRATA CHANGE (FT)	VISUAL CLASSIFICATION AND REMARKS
	0	1				Top Soil
	1	2				Moist Sand
	2	3				Trace Organics / Stone / Concrete / Fill Material
	3	4				Trace Organics / Stone / Concrete / Fill Material
	4	5				Trace Organics / Stone / Concrete / Fill Material
	5	6				Fine Sand
	6	6.5				Silt / Auger Refusal
10						
15						
20						
25						

Soil Identification and Hnu evaluation by Nyetech.

GROUNDWATER LEVEL DATA						SUMMARY	
DATE	TIME	ELAPSED TIME (HR)	DEPTH (FT) TO:			OVERBURDEN (LIN FT):	ROCK CORED (LIN FT):
			BOTTOM OF CASING	BOTTOM OF HOLE	WATER		





# TEST BORING REPORT

BORING NO.

5

PROJECT: North Clinton Avenue Urban Renewal District  
 CLIENT: City of Rochester  
 CONTRACTOR: (Nyetech) New York Environmental Technologies, Inc.

FILE NO. 03-3-5430  
 SHEET NO. 2 of 21  
 LOCATION

ITEM	CASING	DRIVE SAMPLER	CORE BARREL	DRILLING EQUIPMENT & PROCEDURES	ELEVATION:
TYPE INSIDE DIAMETER (IN) HAMMER WEIGHT (LB) HAMMER FALL (IN) OTHER				RIG TYPE: Geoprobe 5400 BIT TYPE: DRILL MUD: OTHER:	DATUM: START: FINISH: DRILLER: REP:

DEPTH (FT)	SAMPLE DEPTH (FT)		SAMPLER BLOWS PER 6 IN	N VALUE	SAMPLE NUMBER & RECOVERY	STRATA CHANGE (FT)	VISUAL CLASSIFICATION AND REMARKS
0		1					Top Soil
1		2					Sand
2		3					Sand
3		4					Sand / Silt / Auger Refusal
4		5					Sand / Silt / Auger Refusal
5							
10							
15							
20							
25							

GROUNDWATER LEVEL DATA						SUMMARY	
DATE	TIME	ELAPSED TIME (HR)	DEPTH (FT) TO:			OVERBURDEN (LIN FT):	ROCK CORED (LIN FT):
			BOTTOM OF CASING	BOTTOM OF HOLE	WATER		



**LARSEN ENGINEERS**



# TEST BORING REPORT

BORING NO.

6

PROJECT: North Clinton Avenue Urban Renewal District  
 CLIENT: City of Rochester  
 CONTRACTOR: (Nyetech) New York Environmental Technologies, Inc.

FILE NO. 03-3-5430  
 SHEET NO. 3 of 21  
 LOCATION

ITEM	CASING	DRIVE SAMPLER	CORE BARREL	DRILLING EQUIPMENT & PROCEDURES	ELEVATION:
TYPE INSIDE DIAMETER (IN) HAMMER WEIGHT (LB) HAMMER FALL (IN) OTHER				RIG TYPE: Geoprobe 5400 BIT TYPE: DRILL MUD: OTHER:	DATUM: START: FINISH: DRILLER: REP:

DEPTH (FT)	SAMPLE DEPTH (FT)	SAMPLER BLOWS PER 6 IN	N VALUE	SAMPLE NUMBER & RECOVERY	STRATA CHANGE (FT)	VISUAL CLASSIFICATION AND REMARKS
	0	1				Top Soil
	1	2				Fine Sand
	2	3				Gavel
	3	4				Gravel
	4	5				Fill Material / Small Stone Fill / Brick Fragments
	5	6				Fill Material / Small Stone Fill / Brick Fragments
	6	7				Fill Material / Small Stone Fill / Brick Fragments
	7	8				Concrete / Auger Refusal
10						Soil identification and HNu evaluation by Nyetech.
15						
20						
25						

GROUNDWATER LEVEL DATA						SUMMARY	
DATE	TIME	ELAPSED TIME (HR)	DEPTH (FT) TO:			OVERBURDEN (LIN FT):	ROCK CORED (LIN FT):
			BOTTOM OF CASING	BOTTOM OF HOLE	WATER		



**LARSEN ENGINEERS**



# TEST BORING REPORT

BORING NO.

7

PROJECT: North Clinton Avenue Urban Renewal District  
 CLIENT: City of Rochester  
 CONTRACTOR: (Nyetech) New York Environmental Technologies, Inc.

FILE NO. 03-3-5430  
 SHEET NO. 4 of 21  
 LOCATION

ITEM	CASING	DRIVE SAMPLER	CORE BARREL	DRILLING EQUIPMENT & PROCEDURES	ELEVATION:
TYPE INSIDE DIAMETER (IN) HAMMER WEIGHT (LB) HAMMER FALL (IN) OTHER				RIG TYPE: Geoprobe 5400 BIT TYPE: DRILL MUD: OTHER:	DATUM: START: FINISH:  DRILLER: REP:

DEPTH (FT)	SAMPLE DEPTH (FT)		SAMPLER BLOWS PER 6 IN	N VALUE	SAMPLE NUMBER & RECOVERY	STRATA CHANGE (FT)	VISUAL CLASSIFICATION AND REMARKS
0		1					Top Soil
1		2					Top Soil
2		3					Sand / Silt
3		4					Sand / Silt
4	5	5					Sand / Silt
5		6					Sand / Silt
6		7					Sand / Silt
7		8					Gravel / Auger Refusal
10							Soil identification and HNu evaluation by Nyetech.
15							
20							
25							

GROUNDWATER LEVEL DATA						SUMMARY	
DATE	TIME	ELAPSED TIME (HR)	DEPTH (FT) TO:			OVERBURDEN (LIN FT):	ROCK CORED (LIN FT):
			BOTTOM OF CASING	BOTTOM OF HOLE	WATER		

**LARSEN ENGINEERS**





# TEST BORING REPORT

BORING NO.

8

PROJECT: North Clinton Avenue Urban Renewal District  
 CLIENT: City of Rochester  
 CONTRACTOR: (Nyetech) New York Environmental Technologies, Inc.

FILE NO. 03-3-5430  
 SHEET NO. 5 of 21  
 LOCATION

ITEM	CASING	DRIVE SAMPLER	CORE BARREL	DRILLING EQUIPMENT & PROCEDURES	ELEVATION:
TYPE INSIDE DIAMETER (IN) HAMMER WEIGHT (LB) HAMMER FALL (IN) OTHER				RIG TYPE: Geoprobe 5400 BIT TYPE: DRILL MUD: OTHER:	DATUM: START: FINISH:  DRILLER: REP:

DEPTH (FT)	SAMPLE DEPTH (FT)		SAMPLER BLOWS PER 6 IN	N VALUE	SAMPLE NUMBER & RECOVERY	STRATA CHANGE (FT)	VISUAL CLASSIFICATION AND REMARKS
	0	1					Top Soil
	1	2					Fill Material / Brick Fragments
	2	3					Fill Material / Brick Fragments
	3	4					Fill Material / Brick Fragments
	4	5					Fill Material / Brick Fragments
	5	6					Fill Material / Brick Fragments
	6	7					Fill Material / Brick Fragments
	7	7.75					Concrete / Stone / Gravel
	7.75	8					Auger Refusal
10							
15							
20							
25							

Soil identification and HNu evaluation by Nyetech.

GROUNDWATER LEVEL DATA						SUMMARY	
DATE	TIME	ELAPSED TIME (HR)	DEPTH (FT) TO:			OVERBURDEN (LIN FT):	ROCK CORED (LIN FT):
			BOTTOM OF CASING	BOTTOM OF HOLE	WATER		
							SAMPLES:

**LARSEN ENGINEERS**



# TEST BORING REPORT

BORING NO.

9

PROJECT: North Clinton Avenue Urban Renewal District  
 CLIENT: City of Rochester  
 CONTRACTOR: (Nyotech) New York Environmental Technologies, Inc.

FILE NO. 03-3-5430  
 SHEET NO. 6 of 21  
 LOCATION

ITEM	CASING	DRIVE SAMPLER	CORE BARREL	DRILLING EQUIPMENT & PROCEDURES	ELEVATION:
TYPE INSIDE DIAMETER (IN) HAMMER WEIGHT (LB) HAMMER FALL (IN) OTHER				RIG TYPE: Geoprobe 5400 BIT TYPE: DRILL MUD: OTHER:	DATUM: START: FINISH:  DRILLER: REP:

DEPTH (FT)	SAMPLE DEPTH (FT)	SAMPLER BLOWS PER 6 IN	N VALUE	SAMPLE NUMBER & RECOVERY	STRATA CHANGE (FT)	VISUAL CLASSIFICATION AND REMARKS
0	1					Top Soil
1	2					Sand
2	3					Sand
3	4					Concrete Fragments
4	5					Concrete Fragments
5	6					Concrete Fragments
6	7					Auger Refusal
7	7.75					Auger Refusal
10						
15						
20						
25						

Soil identification and HNu evaluation by Nyotech.

GROUNDWATER LEVEL DATA						SUMMARY	
DATE	TIME	ELAPSED TIME (HR)	DEPTH (FT) TO:			OVERBURDEN (LIN FT):	ROCK CORED (LIN FT):
			BOTTOM OF CASING	BOTTOM OF HOLE	WATER		



**LARSEN ENGINEERS**



# TEST BORING REPORT

BORING NO.:

10

PROJECT: North Clinton Avenue Urban Renewal District  
 CLIENT: City of Rochester  
 CONTRACTOR: (Nyetech) New York Environmental Technologies, Inc.

FILE NO. 03-3-5430  
 SHEET NO. 7 of 21  
 LOCATION

ITEM	CASING	DRIVE SAMPLER	CORE BARREL	DRILLING EQUIPMENT & PROCEDURES	ELEVATION:
TYPE INSIDE DIAMETER (IN) HAMMER WEIGHT (LB) HAMMER FALL (IN) OTHER				RIG TYPE: Geoprobe 5400 BIT TYPE: DRILL MUD: OTHER:	DATUM: START: FINISH: DRILLER: REP:

DEPTH (FT)	SAMPLE DEPTH (FT)	SAMPLER BLOWS PER 6 IN	N VALUE	SAMPLE NUMBER & RECOVERY	STRATA CHANGE (FT)	VISUAL CLASSIFICATION AND REMARKS
0	0	1				Top Soil
1	1	2				Top Soil
2	2	3				Moist Sand
3	3	4				Moist Sand
4	4	5				Wet Clean Sand
5	5	5.5				Wet Clean Sand
5.5	5.5	6.8				Silt / Auger Refusal
10						Soil identification and HNu evaluation by Nyetech.
15						
20						
25						

GROUNDWATER LEVEL DATA						SUMMARY	
DATE	TIME	ELAPSED TIME (HR)	DEPTH (FT) TO:			OVERBURDEN (LIN FT):	ROCK CORED (LIN FT):
			BOTTOM OF CASING	BOTTOM OF HOLE	WATER		



**LARSEN ENGINEERS**



# TEST BORING REPORT

BORING NO.

11

PROJECT: North Clinton Avenue Urban Renewal District  
 CLIENT: City of Rochester  
 CONTRACTOR: (Nyetech) New York Environmental Technologies, Inc.

FILE NO. 03-3-5430  
 SHEET NO. 8 of 21  
 LOCATION

ITEM	CASING	DRIVE SAMPLER	CORE BARREL	DRILLING EQUIPMENT & PROCEDURES	ELEVATION:
TYPE INSIDE DIAMETER (IN) HAMMER WEIGHT (LB) HAMMER FALL (IN) OTHER				RIG TYPE: Geoprobe 5400 BIT TYPE: DRILL MUD: OTHER:	DATUM: START: FINISH:  DRILLER: REP:

DEPTH (FT)	SAMPLE DEPTH (FT)		SAMPLER BLOWS PER 6 IN	N VALUE	SAMPLE NUMBER & RECOVERY	STRATA CHANGE (FT)	VISUAL CLASSIFICATION AND REMARKS
0		1.5					Top Soil
1.5		2					Fill Material / Small Stone and Brick Fragments
2		3					Fine Sand / Auger Refusal
3		4					Fine Sand / Auger Refusal
4		5					Fine Sand / Auger Refusal
5		6					Fine Sand / Auger Refusal
6		7					Fine Sand / Auger Refusal
10							Soil identification and HNu evaluation by Nyetech.
15							
20							
25							

GROUNDWATER LEVEL DATA						SUMMARY	
DATE	TIME	ELAPSED TIME (HR)	DEPTH (FT) TO:			OVERBURDEN (LIN FT):	ROCK CORED (LIN FT):
			BOTTOM OF CASING	BOTTOM OF HOLE	WATER		



**LARSEN ENGINEERS**



# TEST BORING REPORT

BORING NO.

12

PROJECT: North Clinton Avenue Urban Renewal District  
 CLIENT: City of Rochester  
 CONTRACTOR: (Nylech) New York Environmental Technologies, Inc.

FILE NO. 03-3-5430  
 SHEET NO. 9 of 21  
 LOCATION

ITEM	CASING	DRIVE SAMPLER	CORE BARREL	DRILLING EQUIPMENT & PROCEDURES	ELEVATION:
TYPE INSIDE DIAMETER (IN) HAMMER WEIGHT (LB) HAMMER FALL (IN) OTHER				RIG TYPE: Geoprobe 5400 BIT TYPE: DRILL MUD: OTHER:	DATUM: START: FINISH: DRILLER: REP:

DEPTH (FT)	SAMPLE DEPTH (FT)		SAMPLER BLOWS PER 6 IN	N VALUE	SAMPLE NUMBER & RECOVERY	STRATA CHANGE (FT)	VISUAL CLASSIFICATION AND REMARKS
0		1.5					Top Soil
1.5		2					Sand
2		3					Sand
3		4					Sand
4		5					Sand
5		6					Moist Sand / Shale / Auger Refusal
10							Soil identification and HNu evaluation by Nyetech.
15							
20							
25							

GROUNDWATER LEVEL DATA						SUMMARY	
DATE	TIME	ELAPSED TIME (HR)	DEPTH (FT) TO:			OVERBURDEN (LIN FT):	ROCK CORED (LIN FT):
			BOTTOM OF CASING	BOTTOM OF HOLE	WATER		
							SAMPLES:

**LARSEN ENGINEERS**



# TEST BORING REPORT

BORING NO.

13

PROJECT: North Clinton Avenue Urban Renewal District  
 CLIENT: City of Rochester  
 CONTRACTOR: (Nyetech) New York Environmental Technologies, Inc.

FILE NO. 03-3-5430  
 SHEET NO. 10 of 21  
 LOCATION

ITEM	CASING	DRIVE SAMPLER	CORE BARREL	DRILLING EQUIPMENT & PROCEDURES	ELEVATION:
TYPE INSIDE DIAMETER (IN) HAMMER WEIGHT (LB) HAMMER FALL (IN) OTHER				RIG TYPE: Geoprobe 5400 BIT TYPE: DRILL MUD: OTHER:	DATUM: START: FINISH: DRILLER: REP:

DEPTH (FT)	SAMPLE DEPTH (FT)		SAMPLER BLOWS PER 6 IN	N VALUE	SAMPLE NUMBER & RECOVERY	STRATA CHANGE (FT)	VISUAL CLASSIFICATION AND REMARKS
0		1					Top Soil
1		2.5					Top Soil
2.5		3					Sand / Silt
3		4					Sand / Silt
4		5					Sand / Fill Material / Small Stone / concrete / Auger Refusal
5		6					Sand / Fill Material / Small Stone / concrete / Auger Refusal
6		6.5					Sand / Fill Material / Small Stone / concrete / Auger Refusal
10							Soil identification and HNu evaluation by Nyetech.
15							
20							
25							

GROUNDWATER LEVEL DATA						SUMMARY	
DATE	TIME	ELAPSED TIME (HR)	DEPTH (FT) TO:			OVERBURDEN (LIN FT):	ROCK CORED (LIN FT):
			BOTTOM OF CASING	BOTTOM OF HOLE	WATER		
							SAMPLES:



**LARSEN ENGINEERS**



# TEST BORING REPORT

BORING NO.

14

PROJECT: North Clinton Avenue Urban Renewal District  
 CLIENT: City of Rochester  
 CONTRACTOR: (Nyetech) New York Environmental Technologies, Inc.

FILE NO. 03-3-5430  
 SHEET NO. 11 of 21  
 LOCATION

ITEM	CASING	DRIVE SAMPLER	CORE BARREL	DRILLING EQUIPMENT & PROCEDURES	ELEVATION:
TYPE INSIDE DIAMETER (IN) HAMMER WEIGHT (LB) HAMMER FALL (IN) OTHER				RIG TYPE: Geoprobe 5400 BIT TYPE: DRILL MUD: OTHER:	DATUM: START: FINISH:  DRILLER: REP:

DEPTH (FT)	SAMPLE DEPTH (FT)	SAMPLER BLOWS PER 6 IN	N VALUE	SAMPLE NUMBER & RECOVERY	STRATA CHANGE (FT)	VISUAL CLASSIFICATION AND REMARKS
0	1.25					Top Soil
1.25	2					Sand / Silt
2	3					Sand / Silt
3	4					Gravel
4	5					Gravel
5	6					Gravel
6	7					Gravel
7	8					Concrete Fragments / Auger Refusal
10						
15						
20						
25						

Soil identification and HNu evaluation by Nyetech.

GROUNDWATER LEVEL DATA						SUMMARY	
DATE	TIME	ELAPSED TIME (HR)	DEPTH (FT) TO:			OVERBURDEN (LIN FT):	ROCK CORED (LIN FT):
			BOTTOM OF CASING	BOTTOM OF HOLE	WATER		

SAMPLES:

**LARSEN ENGINEERS**



# TEST BORING REPORT

BORING NO.

15

PROJECT: North Clinton Avenue Urban Renewal District  
 CLIENT: City of Rochester  
 CONTRACTOR: (Nyetech) New York Environmental Technologies, Inc.

FILE NO. 03-3-5430  
 SHEET NO. 12 of 21  
 LOCATION

ITEM	CASING	DRIVE SAMPLER	CORE BARREL	DRILLING EQUIPMENT & PROCEDURES	ELEVATION:
TYPE INSIDE DIAMETER (IN) HAMMER WEIGHT (LB) HAMMER FALL (IN) OTHER				RIG TYPE: Geoprobe 5400 BIT TYPE: DRILL MUD: OTHER:	DATUM: START: FINISH: DRILLER: REP:

DEPTH (FT)	SAMPLE DEPTH (FT)	SAMPLER BLOWS PER 6 IN	N VALUE	SAMPLE NUMBER & RECOVERY	STRATA CHANGE (FT)	VISUAL CLASSIFICATION AND REMARKS
	0	1				Top Soil
	1	2				Loose Gravel
	2	3				Loose Gravel
	3	4				Loose Gravel
	4	5				Loose Gravel
5	5	6				Fill Material / Small Stone
	6	7				Fill Material / Small Stone
	7	8				Fill Material / Small Stone
	8	9				Concrete Fragments / Auger Refusal
10	9	10				Concrete Fragments / Auger Refusal
15						
20						
25						

Soil identification and HNu evaluation by Nyetech.

GROUNDWATER LEVEL DATA					SUMMARY	
DATE	TIME	ELAPSED TIME (HR)	DEPTH (FT) TO:			OVERBURDEN (LIN FT):
			BOTTOM OF CASING	BOTTOM OF HOLE	WATER	
						ROCK CORED (LIN FT):
						SAMPLES:







# TEST BORING REPORT

BORING NO.

16

PROJECT: North Clinton Avenue Urban Renewal District  
 CLIENT: City of Rochester  
 CONTRACTOR: (Nyetech) New York Environmental Technologies, Inc.

FILE NO. 03-3-5430  
 SHEET NO. 13 of 21  
 LOCATION

ITEM	CASING	DRIVE SAMPLER	CORE BARREL	DRILLING EQUIPMENT & PROCEDURES	ELEVATION:
TYPE INSIDE DIAMETER (IN) HAMMER WEIGHT (LB) HAMMER FALL (IN) OTHER				RIG TYPE: Geoprobe 5400 BIT TYPE: DRILL MUD: OTHER:	DATUM: START: FINISH: DRILLER: REP:

DEPTH (FT)	SAMPLE DEPTH (FT)	SAMPLER BLOWS PER 6 IN	N VALUE	SAMPLE NUMBER & RECOVERY	STRATA CHANGE (FT)	VISUAL CLASSIFICATION AND REMARKS
	0	1				Asphalt / Brick Fragments / Gravel
	1	2				Asphalt / Brick Fragments / Gravel
	2	3				Asphalt / Brick Fragments / Gravel
	3	4				Gravel
	4	5				Gravel
	5	6				Sand
	6	7				Sand
	7	8				Sand
	8	9				Sand
	9	10				Sand
	10	11				Contaminated Layer / Shale / Auger Refusal
	11	12				Contaminated Layer / Shale / Auger Refusal
						Soil identification and HNu evaluation by Nyetech.

GROUNDWATER LEVEL DATA						SUMMARY	
DATE	TIME	ELAPSED TIME (HR)	DEPTH (FT) TO:			OVERBURDEN (LIN FT):	ROCK CORED (LIN FT):
			BOTTOM OF CASING	BOTTOM OF HOLE	WATER		

**LARSEN ENGINEERS**





# TEST BORING REPORT

BORING NO.

18

PROJECT: North Clinton Avenue Urban Renewal District  
 CLIENT: City of Rochester  
 CONTRACTOR: (Nyetech) New York Environmental Technologies, Inc.

FILE NO. 03-3-5430  
 SHEET NO. 15 of 21  
 LOCATION

ITEM	CASING	DRIVE SAMPLER	CORE BARREL	DRILLING EQUIPMENT & PROCEDURES	ELEVATION:
TYPE INSIDE DIAMETER (IN) HAMMER WEIGHT (LB) HAMMER FALL (IN) OTHER				RIG TYPE: Geoprobe 5400 BIT TYPE: DRILL MUD: OTHER:	DATUM: START: FINISH: DRILLER: REP:

DEPTH (FT)	SAMPLE DEPTH (FT)	SAMPLER BLOWS PER 6 IN	N VALUE	SAMPLE NUMBER & RECOVERY	STRATA CHANGE (FT)	VISUAL CLASSIFICATION AND REMARKS
	0	1				Top Soil / Asphalt / Stone Fill
	1	2				Sand / Stone / Brick Fragments
	2	3				Sand / Stone / Brick Fragments
	3	4				Sand / Stone / Brick Fragments
	4	5				Asphalt / Stone
	5	6				Fine Sand
	6	7				Fine Sand
	7	8				Fine Sand
	8	8.5				Silt / Auger Refusal
10						
15						
20						
25						
						Soil identification and HNu evaluation by Nyetech.

GROUNDWATER LEVEL DATA						SUMMARY	
DATE	TIME	ELAPSED TIME (HR)	DEPTH (FT) TO:			OVERBURDEN (LIN FT):	ROCK CORED (LIN FT):
			BOTTOM OF CASING	BOTTOM OF HOLE	WATER		







# TEST BORING REPORT

BORING NO.

20

PROJECT: North Clinton Avenue Urban Renewal District  
 CLIENT: City of Rochester  
 CONTRACTOR: (Nyetech) New York Environmental Technologies, Inc.

FILE NO. 03-3-5430  
 SHEET NO. 17 of 21  
 LOCATION

ITEM	CASING	DRIVE SAMPLER	CORE BARREL	DRILLING EQUIPMENT & PROCEDURES	ELEVATION:
TYPE INSIDE DIAMETER (IN) HAMMER WEIGHT (LB) HAMMER FALL (IN) OTHER				RIG TYPE: Geoprobe 5400 BIT TYPE: DRILL MUD: OTHER:	DATUM: START: FINISH:  DRILLER: REP:

DEPTH (FT)	SAMPLE DEPTH (FT)	SAMPLER BLOWS PER 6 IN	N VALUE	SAMPLE NUMBER & RECOVERY	STRATA CHANGE (FT)	VISUAL CLASSIFICATION AND REMARKS
	0	1				Asphalt / Stone Fill / Concrete Fragments
	1	2				Asphalt / Stone Fill / Concrete Fragments
	2	3				Asphalt / Stone Fill / Concrete Fragments
	3	4				Asphalt / Stone Fill / Concrete Fragments
	4	5				Assorted Fill Material (Mix of brick, sand, gravel)
	5	6				Assorted Fill Material (Mix of brick, sand, gravel)
	6	7				Assorted Fill Material (Mix of brick, sand, gravel)
	7	8				Sand / Asphalt
	8	9				Assorted Fill Material (Mix of brick, sand, gravel)
	9	10				Sand / Gravel / Auger Refusal
	10	11				Sand / Gravel / Auger Refusal
	11	11.5				Sand / Gravel / Auger Refusal
15						
20						
25						

Soil identification and HNu evaluation by Nyetech.

GROUNDWATER LEVEL DATA						SUMMARY	
DATE	TIME	ELAPSED TIME (HR)	DEPTH (FT) TO:			OVERBURDEN (LIN FT):	ROCK CORED (LIN FT):
			BOTTOM OF CASING	BOTTOM OF HOLE	WATER		



**LARSEN ENGINEERS**



# TEST BORING REPORT

BORING NO.

21

PROJECT: North Clinton Avenue Urban Renewal District  
 CLIENT: City of Rochester  
 CONTRACTOR: (Nyetech) New York Environmental Technologies, Inc.

FILE NO. 03-3-8430  
 SHEET NO. 18 of 21  
 LOCATION

ITEM	CASING	DRIVE SAMPLER	CORE BARREL	DRILLING EQUIPMENT & PROCEDURES	ELEVATION:
TYPE INSIDE DIAMETER (IN) HAMMER WEIGHT (LB) HAMMER FALL (IN) OTHER				RIG TYPE: Geoprobe 5400 BIT TYPE: DRILL MUD: OTHER:	DATUM: START: FINISH: DRILLER: REP:

DEPTH (FT)	SAMPLE DEPTH (FT)	SAMPLER BLOWS PER 6 IN	N VALUE	SAMPLE NUMBER & RECOVERY	STRATA CHANGE (FT)	VISUAL CLASSIFICATION AND REMARKS
	0	1				Asphalt / Stone / Gravel Fill
	1	2				Asphalt / Stone / Gravel Fill
	2	3				Asphalt / Stone / Gravel Fill
	3	4				Asphalt / Stone / Gravel Fill
	4	5				Gravel / Stone Fill Material
	5	6				Gravel / Stone Fill Material
	6	7				Fine Sand
	7	8				Shale / Auger Refusal
10						
15						
20						
25						

Soil identification and HNu evaluation by Nyetech.

GROUNDWATER LEVEL DATA						SUMMARY	
DATE	TIME	ELAPSED TIME (HR)	DEPTH (FT) TO:			OVERBURDEN (LIN FT):	ROCK CORED (LIN FT):
			BOTTOM OF CASING	BOTTOM OF HOLE	WATER		





# TEST BORING REPORT

BORING NO.

22

PROJECT: North Clinton Avenue Urban Renewal District  
 CLIENT: City of Rochester  
 CONTRACTOR: (Nyetech) New York Environmental Technologies, Inc.

FILE NO. 03-3-5430  
 SHEET NO. 19 of 21  
 LOCATION

ITEM	CASING	DRIVE SAMPLER	CORE BARREL	DRILLING EQUIPMENT & PROCEDURES	ELEVATION:
TYPE INSIDE DIAMETER (IN) HAMMER WEIGHT (LB) HAMMER FALL (IN) OTHER				RIG TYPE: Geoprobe 5400 BIT TYPE: DRILL MUD: OTHER:	DATUM: START: FINISH:  DRILLER: REP:

DEPTH (FT)	SAMPLE DEPTH (FT)		SAMPLER BLOWS PER 6 IN	N VALUE	SAMPLE NUMBER & RECOVERY	STRATA CHANGE (FT)	VISUAL CLASSIFICATION AND REMARKS
0		1					Asphalt / Stone / Gravel Fill
1		2					Asphalt / Stone / Gravel Fill
2		3					Asphalt / Stone / Gravel Fill
3		4					Asphalt / Stone / Gravel Fill
4	5	5					Gravel / Stone Fill Material
5		6					Gravel / Stone Fill Material
6		7					Gravel / Stone Fill Material
7		8					Gravel / Stone Fill Material
8		9					Fine Sand
9	10	10					Fine Sand
10		11					Shale / Auger Refusal
11		11.5					Shale / Auger Refusal
15							
20							
25							

Soil identification and HNu evaluation by Nyetech.

GROUNDWATER LEVEL DATA						SUMMARY	
DATE	TIME	ELAPSED TIME (HR)	DEPTH (FT) TO:			OVERBURDEN (LIN FT):	ROCK CORED (LIN FT):
			BOTTOM OF CASING	BOTTOM OF HOLE	WATER		

**LARSEN ENGINEERS**



# TEST BORING REPORT

BORING NO.

23

PROJECT: North Clinton Avenue Urban Renewal District  
 CLIENT: City of Rochester  
 CONTRACTOR: (Nyetech) New York Environmental Technologies, Inc.

FILE NO. 03-3-5430  
 SHEET NO. 20 of 21  
 LOCATION

ITEM	CASING	DRIVE SAMPLER	CORE BARREL	DRILLING EQUIPMENT & PROCEDURES	ELEVATION:
TYPE INSIDE DIAMETER (IN) HAMMER WEIGHT (LB) HAMMER FALL (IN) OTHER				RIG TYPE: Geoprobe 5400 BIT TYPE: DRILL MUD: OTHER:	DATUM: START: FINISH: DRILLER: REP:

DEPTH (FT)	SAMPLE DEPTH (FT)		SAMPLER BLOWS PER 6 IN	N VALUE	SAMPLE NUMBER & RECOVERY	STRATA CHANGE (FT)	VISUAL CLASSIFICATION AND REMARKS
	0	1					Asphalt / Stone Fill Material
	1	2					Asphalt / Stone Fill Material
	2	3					Clay / Small Stone
	3	4					Clay / Small Stone
	4	5					Clay / Small Stone
	5	6					Fill Material / Brick Fragments
	6	7					Fill Material / Brick Fragments
	7	8.5					Clay / Small Stone
	8.5	9					Shale / Auger Refusal
	9	9.5					Shale / Auger Refusal
							Soil identification and HNu evaluation by Nyetech.

GROUNDWATER LEVEL DATA						SUMMARY	
DATE	TIME	ELAPSED TIME (HR)	DEPTH (FT) TO:			OVERBURDEN (LIN FT):	ROCK CORED (LIN FT):
			BOTTOM OF CASING	BOTTOM OF HOLE	WATER		



**LARSEN ENGINEERS**





# TEST BORING REPORT

BORING NO.

24

PROJECT: North Clinton Avenue Urban Renewal District  
 CLIENT: City of Rochester  
 CONTRACTOR: (Nyetech) New York Environmental Technologies, Inc.

FILE NO. 03-3-430  
 SHEET NO. 21 of 21  
 LOCATION

ITEM	CASING	DRIVE SAMPLER	CORE BARREL	DRILLING EQUIPMENT & PROCEDURES	ELEVATION:
TYPE INSIDE DIAMETER (IN) HAMMER WEIGHT (LB) HAMMER FALL (IN) OTHER				RIG TYPE: Geoprobe 5400 BIT TYPE: DRILL MUD: OTHER:	DATUM: START: FINISH: DRILLER: REP:

DEPTH (FT)	SAMPLE DEPTH (FT)	SAMPLER BLOWS PER 6 IN	N VALUE	SAMPLE NUMBER & RECOVERY	STRATA CHANGE (FT)	VISUAL CLASSIFICATION AND REMARKS
	0	1				Asphalt / Stone Fill Material
	1	2				Asphalt / Stone Fill Material
	2	3				Clay / Small Stone
	3	4				Clay / Small Stone
	4	5				Clay / Small Stone
	5	6				Clay / Small Stone
	6	7				Shale / Auger Refusal
	7	7.8				Shale / Auger Refusal
10						
15						
20						
25						

Soil identification and HNu evaluation by Nyetech.

GROUNDWATER LEVEL DATA						SUMMARY	
DATE	TIME	ELAPSED TIME (HR)	DEPTH (FT) TO:			OVERBURDEN (LIN FT):	ROCK CORED (LIN FT):
			BOTTOM OF CASING	BOTTOM OF HOLE	WATER		

SAMPLES:

**LARSEN ENGINEERS**

## **APPENDIX F**

## PHOTOGRAPHIC DOCUMENTATION



Advancing at GP - 16

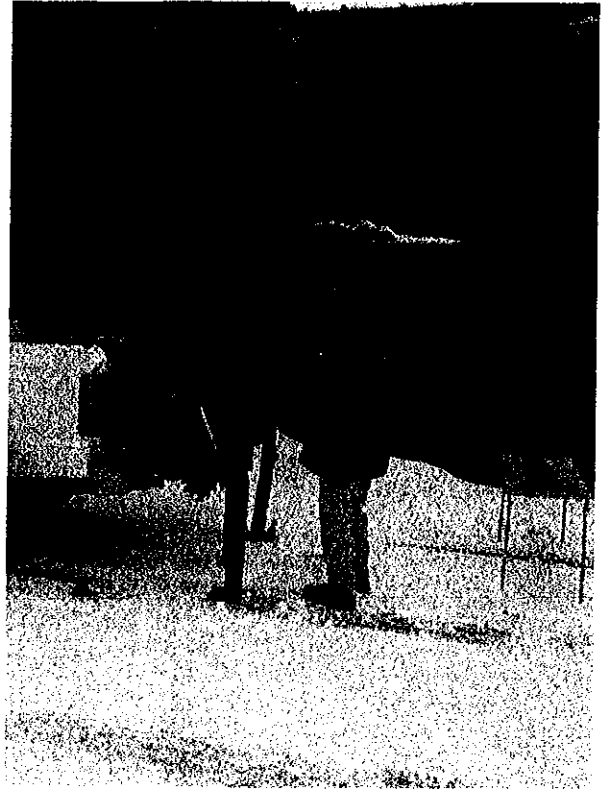

Advancing at GP - 24



Survey for UST with a Magnameter

## **APPENDIX G**

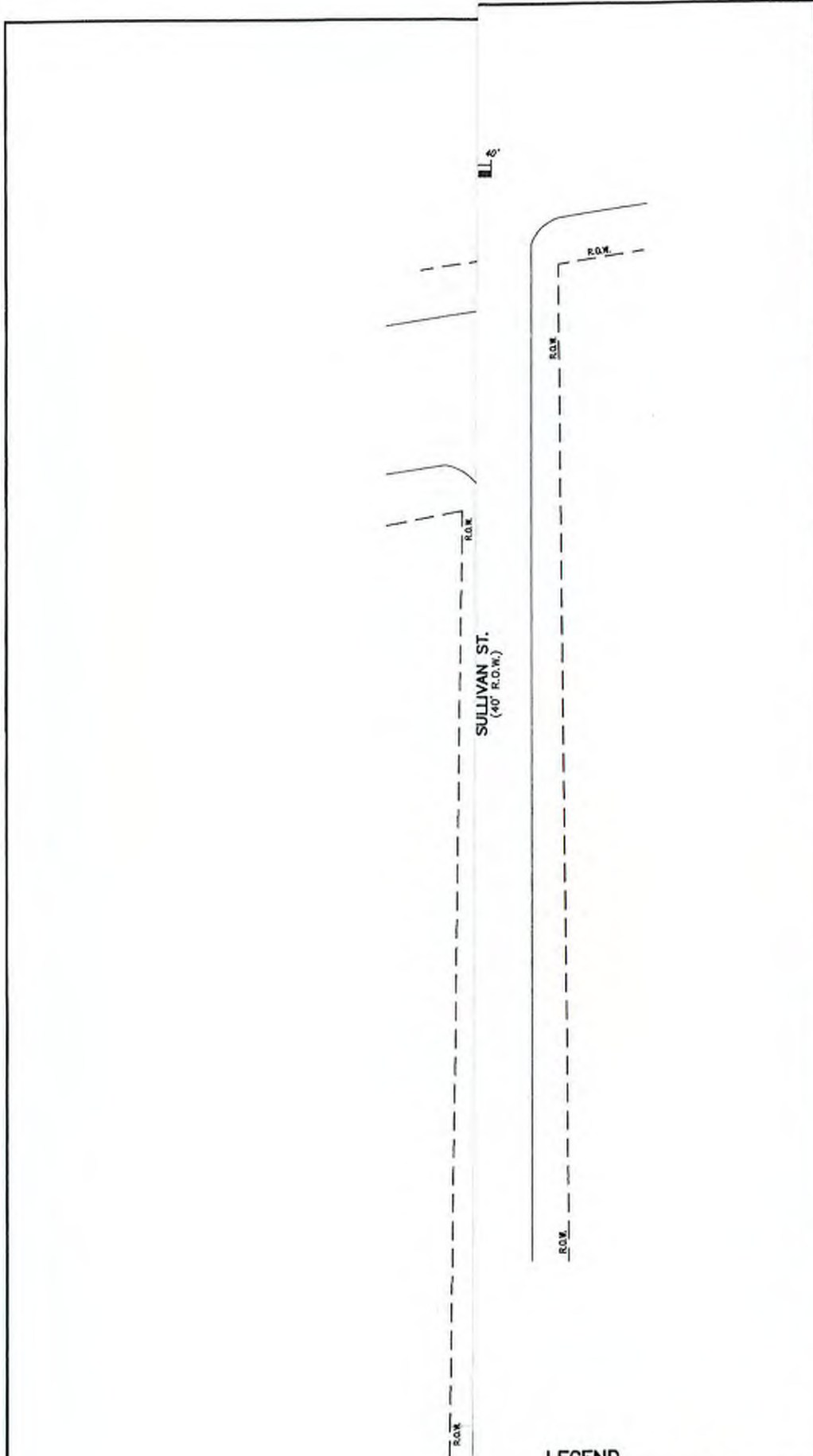

PROPERTY LINE  
 BOREING LOCATION & NO.  
 PROPERTY LINE

**LEGEND**

SHEET NO.	1 OF 1	DRAWING NO.	FIGURE NO. 1
-----------	--------	-------------	--------------

PROJECT: CITY OF ROCHESTER ENVIRONMENTAL SITE ASSESSMENT CITY OF ROCHESTER, COUNTY OF MONROE, STATE OF NEW YORK		PROJECT OWNER: T.C.R. DRAWN BY: S.B.S. CHECKED BY: R.S. SCALE: 1" = 40' DATE: APRIL 2003		NO. ALTERATION PERMITTED HEREON EXCEPT AS PROVIDED UNDER SECTION 7209 SUBDIVISION 2 OF THE NEW YORK STATE EDUCATION LAW	
PROJECT NO.: 3-3-5430		PROJECT MANAGER:		REVISIONS	
TITLE: SOIL BORING LOCATIONS		FOR PRINCIPAL:		BY DATE	



**LARSEN ENGINEERS**  
 700 WEST MIDDLE PARK, ROCHESTER, NEW YORK 14623-2676  
 (585)277-7210 FAX (585)273-2154





179 Lake Avenue Rochester, New York 14608 (585) 647-2530 FAX (585) 647-3311

Volatile STARS Analysis Report for Soils/Solids/SludgesClient: City of Rochester

Client Job Site:	North Clinton at Sullivan	Lab Project Number:	03-1004
Client Job Number:	N/A	Lab Sample Number:	3849
Field Location:	Test #16	Date Sampled:	04/11/2003
Field ID Number:	N/A	Date Received:	04/14/2003
Sample Type:	Soil	Date Analyzed:	04/22/2003

Aromatics	Results in ug / Kg
Benzene	ND< 4.95
n-Butylbenzene	ND< 4.95
sec-Butylbenzene	ND< 4.95
tert-Butylbenzene	ND< 4.95
Ethylbenzene	ND< 4.95
n-Propylbenzene	ND< 4.95
Isopropylbenzene	ND< 4.95
p-Isopropyltoluene	ND< 4.95
Naphthalene	ND< 12.4
Toluene	ND< 4.95
1,2,4-Trimethylbenzene	ND< 4.95
1,3,5-Trimethylbenzene	ND< 4.95
m,p-Xylene	ND< 4.95
o-Xylene	ND< 4.95
<b>Miscellaneous</b>	
Methyl tert-butyl Ether	ND< 4.95

ELAP Number 10953 Method: EPA 8021B (GC/MS) Data File: 14363.D

Comments: ND denotes Non Detect  
ug / Kg = microgram per Kilogram

Signature: \_\_\_\_\_

Bruce Hoogesteger, Technical Director

CHAIN OF CUSTODY

PARADIGM ENVIRONMENTAL SERVICES, INC.

176 Lake Avenue Rochester, NY 14608 (585) 647-2530 • (800) 724-1097 FAX: (585) 647-3311

PROJECT NAME(SITE NAME)

North Clinton at Sullivan

COMPANY: City of Rochester ADDRESS: 30 Church St CITY: Rochester STATE: NY ZIP: 14602 PHONE: 428-6888 FAX: 248-6042

LAB PROJECT #: 03-1004 CLIENT PROJECT #: TURNOVER TIME: (WORKING DAYS) 1 2 3 4 5 OTHER

ATTN: Phillip J. Barber Asst. Commissioner Economic Dept. COMMENTS: Paralegals to Tom Rock Lawyer - Engineers 272-0159

Table with columns: DATE, TIME, COMPOSITE, GRAB, SAMPLE LOCATION/FIELD ID, MATRIX, CONTAINER NUMBERS, REMARKS, PARADIGM LAB SAMPLE NUMBER. Row 1: 4/11/03, Test #10, S1, X, 7872287, 38491

LAB USE ONLY\*\* SAMPLE CONDITION: Check box if acceptable or note deviation: CONTAINER TYPE: PRESERVATIONS: HOLDING TIME: TEMPERATURE: 18°C

Sampled By: F. Barber Date/Time: 4/14/03 Relinquished By: F. Barber Date/Time: 4/11/03 Received By: Gene Barber Date/Time: 4/14/03 1445 P.M.F.



NO ALTERATION PERMITTED HEREON EXCEPT AS PROVIDED UNDER SECTION 7209 SUBDIVISION 2 OF THE NEW YORK STATE EDUCATION LAW.

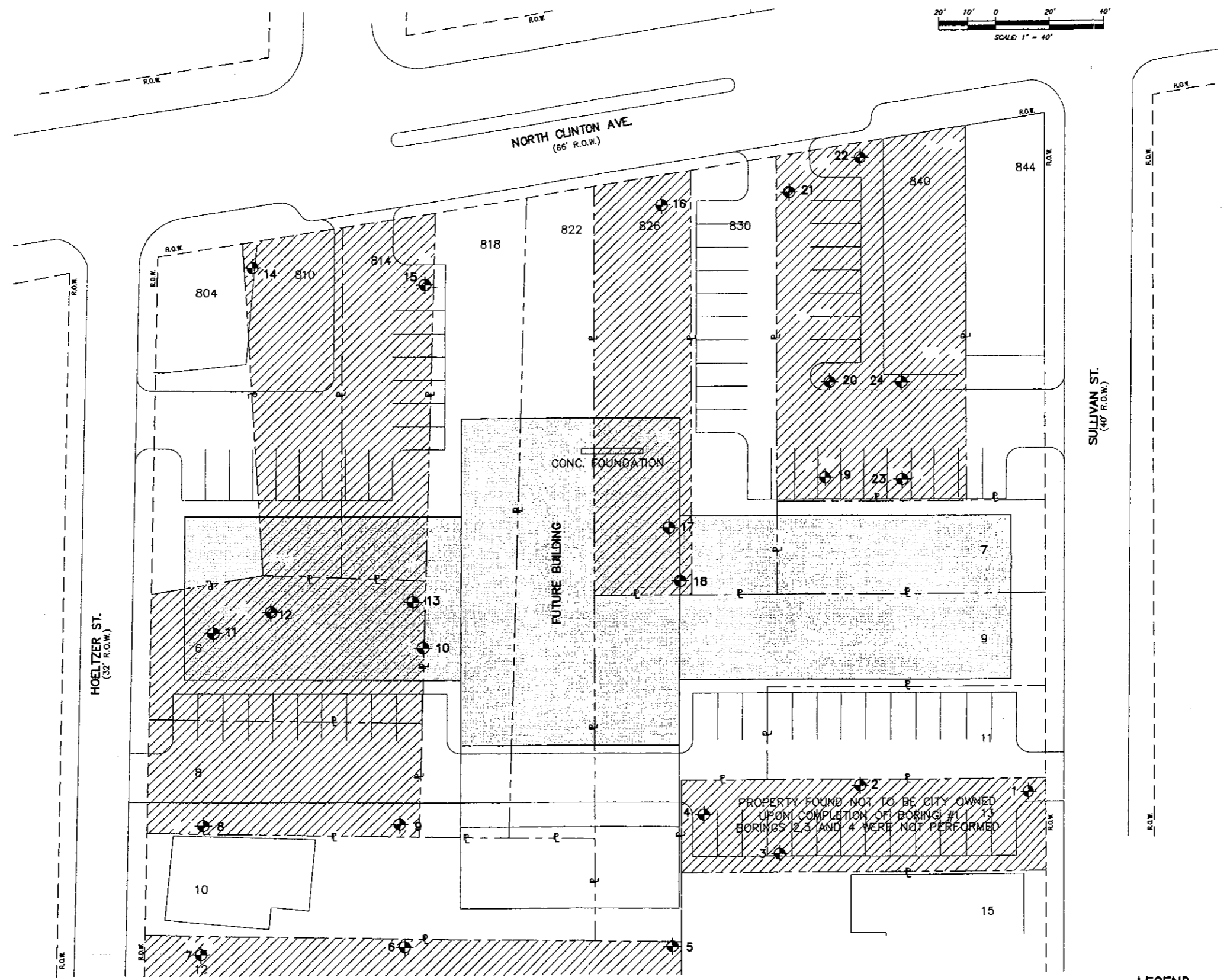
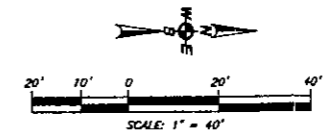

CITY OWNED PROPERTY
  BORING LOCATION & NO.
  PROPERTY LINE

**LEGEND**

THIS DOCUMENT, AND THE IDEAS AND DESIGNS INCORPORATED HEREIN, IS AN INSTRUMENT OF PROFESSIONAL SERVICE BY LARSEN ENGINEERS, P.E., L.S., P.C. IT IS NOT TO BE USED, IN WHOLE OR IN PART, FOR ANY OTHER PROJECT OR PURPOSE WITHOUT THE WRITTEN AUTHORIZATION OF LARSEN ENGINEERS, P.E., L.S., P.C.

Plot Date: \_\_\_\_\_  
 Check Date: \_\_\_\_\_  
 Issue: \_\_\_\_\_  
 2nd Date: \_\_\_\_\_

SHEET NO.  
**1 OF 1**

DRAWING NO.  
**FIGURE NO. 1**

NO.	REVISIONS	BY	DATE

PROJECT NUMBER: \_\_\_\_\_  
 T.C.R. \_\_\_\_\_  
 DESIGNED BY: S.B.S.  
 CHECKED BY: P.L.S.  
 SCALE: 1" = 40'  
 DATE: APRIL 2003  
 PROJECT MANAGER: \_\_\_\_\_  
 P.M. PRINCIPAL: \_\_\_\_\_



PROJECT: **CITY OF ROCHESTER ENVIRONMENTAL SITE ASSESSMENT**  
 CITY OF ROCHESTER, COUNTY OF MONROE, STATE OF NEW YORK  
 TITLE: **SOIL BORING LOCATIONS**  
 PROJECT NO.: **3-3-5430**

C:\p1\1000\11\Phase 2\Drawings\141000rtp-20.dwg  
 Plot Date: 4/22/03  
 Plot Time: 10:00 AM



## **Attachment 11**

### Environmental Professionals Qualifications



## Robert Kreuzer

Vice President/Principal-in-Charge

### Education

B.S., Geological Science, State University of New York College at Buffalo

### Licenses/Registrations

NYS DOL Asbestos Contractor/Supervisor

NYS DOL Asbestos Project Monitor

### Certifications

OSHA 40 Hazwoper

OSHA 8 Certified

OSHA 10 Certified

OSHA Confined Space Entry Certified

### PROFESSIONAL PROFILE

Mr. Kreuzer has over 24 years of experience including managing, coordinating, and supervising hazardous waste investigations, remediation, asbestos, and decommissioning/demolition projects. He has worked on petroleum remediation projects, industrial waste management projects, and asbestos/lead paint projects. During his career, he has demonstrated an exceptional ability to manage and coordinate a wide range of environmental projects for public and private sector clients throughout the country. Throughout his career, he has been involved with numerous projects involving Federal agency remedial efforts (USACE, AFCEE) and New York State/Superfund site characterization and remediation in accordance with CERCLA requirements.

### EXPERIENCE

**Spaulding Fibre Plant Environmental Restoration Program, Tonawanda NY:** Project Manager responsible for environmental subsurface investigations at a 47-acre former industrial facility. Responsible for development of subsurface investigation work plans, coordination of subcontractor activities, performing subsurface sampling, and interpretation of subsurface conditions and environmental sampling results. The project remedial design team's effort developed remedial plans and specifications, provided bid support services, reviewed Contractor submittals and coordinated the site inspection for a \$3 million site remediation/foundation demolition program. The remedial design incorporated onsite crushing and re-use of uncontaminated concrete slabs and foundations to minimize costs for imported fill and worked extensively on site grading plans to limit project imported fill costs.

**Erie Canal Harbor Development Corporation – Buffalo Outer Harbor Parcel OH Site Improvements:** Project Principal for the redevelopment design of two parcels on Fuhrmann Boulevard located on the Outer Harbor in Buffalo, New York. The project consists of preparing approximately 15 acres for future development along with providing amenities for public access. The work included shoreline enhancements, public walkways and bike paths, water taxi docking facilities, landscape features, parking, site lighting and the rehabilitation of an existing metal building for use as a comfort station and storage building. Landscape features included rain gardens and retention ponds for runoff. Previous site usage and contamination required placement of an earthen cap over the entire site and removal of an underground petroleum storage tank and the associated piping.

**ESDC Midtown Plaza Phase II Hazardous Materials Survey, Abatement/Demolition Design and Construction Management Services:** Project Manager for two consecutive work assignments from Empire State Development Corporation (ESDC). The first work assignment involved detailed asbestos and hazardous materials survey for the largest abatement/demolition project currently being conducted in New York State. The Midtown site comprises approximately 2 million square feet of office/retail space on an 8.6 acre block in Downtown Rochester, New York. Mr. Kreuzer managed all aspects of the site inspections and surveys and development of the site abatement and demolition design documents. LiRo was subsequently awarded a Construction Management work assignment.

**Transmitter Park, Greenpoint, NY:** Project Manager responsible for all aspects of environmental services performed for this project. The Transmitter Park is a new waterfront esplanade on the former WNYC transmitter site in Greenpoint, Brooklyn. This project site consisted of approximately 1.5 acres of open waterfront space that was overgrown with vegetation and contained piles of debris and contaminated soil. LiRo provided oversight for contaminated soil excavation/backfilling, removal of an abandoned pier, installation of the new bulkhead and tidal inlet with a bridge, and installation of new plantings and storm water biofiltration system for the Park. LiRo also provided community air monitoring services in compliance NYCDEP Remedial Action Plan (RAP) requirements. Under the program, approximately 9,500 tons of contaminated



## Robert Kreuzer

Vice President/Principal-in-Charge

historic fill was removed from the site and properly disposed of at an off-site facility. LiRo also reviewed analytical results for proposed imported fill to ensure the material complied with RAP requirements.

**Hunters Point South Waterfront Redevelopment, NY:** Project Manager responsible for review and implementation of the Remedial Action Plan (RAP) for development of the Hunters Point South Site in Queens New York. The Site is constructed on made land that was filled in the early 1900s with contaminated fill. LiRo provided design review for soil management, site remediation, infrastructure installation, and Park construction. LiRo has also provided construction Management for the work. Other LiRo responsibilities include community air monitoring, contaminated soil disposition and all ancillary site remedial activities. Early in the demolition phase of the project, petroleum contamination associated with a leaking UST was discovered. LiRo coordinated the spill response with the New York State Department of Environmental Conservation (NYSDEC) and prepared a spill excavation Work Plan that was reviewed and approved by NYSDEC. Mr. Frank directed the soil excavation and confirmation sampling work, prepared a spill closure report for submittal to NYSDEC and acquired a spill closure letter for the project owner.

**Owl Hollow Soccer Fields Site Redevelopment, NY:** Project Manager for this project in which LiRo provided professional engineering services for this New York City Parks reclamation of New York City Department of Sanitation properties adjacent to Fresh Kills Landfill. NYC Parks was re-developing the site to house a new Soccer Complex with perimeter walking paths. In order to develop the site for Parks use, LiRo conducted focused environmental investigations to identify landfilled areas and contaminated surface soils that could potentially pose a health risk to future Park users. LiRo worked with the Parks project designer to develop site grading and cut and fill plans to minimize the quantity of soil requiring off-site disposal. The grading plans also incorporated re-use of uncontaminated site soil for use in capping contaminated portions of the site to mitigate potential health risks to future public Park users.

**Old Highway Garage Redevelopment, Town of Chili, NY –** Mr. Kreuzer was Project Principal for the Environmental and Planning Consulting Services for decommissioning the Old Highway Garage in the Town of Chili. The Town would like to understand the level of potential environmental concern, plan for future uses that may be appropriate for the site, and develop probable costs associated with decommissioning the Old Highway Garage.

**New York City Mayor's Office of Environmental Remediation (MOER) Environmental Consulting Services:** Program Manager for a multi-site task order based contract to conduct United States Environmental Protection Agency (USEPA)-compliant Environmental Site Assessments (ESAs) and investigations of brownfield sites for the City of New York MOER under a USEPA Brownfield Grant program. LiRo has also been assigned a petroleum tank audit and tightness testing assignment under this contract to evaluate over 600 petroleum tank systems for compliance with State and Federal regulatory requirements. LiRo is currently performing ESA, Phase II investigations, and petroleum tank audits at more than 20 sites.

**New York City Department of Design and Construction (NYCDDC) Bureau of Environmental and Geotechnical Services (BEGS), Requirements Contract for Environmental Services:** Project Manager for work-order based contract to perform Phase I/Phase II Environmental Site Assessments (ESAs) and corridor studies in support of NYCDDC property acquisition and corridor rehabilitation projects. More than 150 task orders have been issued and completed. Mr. Kreuzer is the Project Manager responsible for the coordination of field activities and implementation of Phase I ESAs in accordance with ASTM standards. He is also responsible for: the development and implementation of Phase II/Corridor Investigation work plans; and, the review and management of all aspects of the program including records reviews, data acquisition, work plan development, oversight of subsurface investigation work, data review, and report preparation. Mr. Kreuzer also oversees all administrative functions for project tracking and invoicing.



## Stephen Frank

### Environmental Assessment Team Leader

#### Education

B.S., Geology, Cleveland State University

#### Licenses/Registrations:

OSHA 40 Hr. HAZWOPER Certified

OSHA 10 Hr. Certified

OSHA 8 Hr. Training

National Groundwater Association

American Red Cross Standard First Aid and Adult CPR

#### PROFESSIONAL PROFILE

Mr. Frank is an Environmental Project Manager with more than 24 years of experience in site evaluations, corridor studies, environmental sampling, soil management, supervision of field activities, aquifer testing, groundwater modeling, project coordination, and report development. He has extensive experience working on New York re-development projects as well as with the New York State Department of Environmental Conservation (NYSDEC) under various brownfield and consent order programs. He also has specialized experience coordinating field investigation, reporting, and design tasks for work-order based contracts through New York City based organizations such as New York City Department of Design and Construction (NYCDDC) Bureau of Environmental and Geotechnical Services (BEGS), New York City Health and Hospitals Corporation (HHC), and New York City Mayor's Office of Environmental Remediation (MOER), among others.

#### EXPERIENCE

**Spaulding Fibre Plant Environmental Restoration Program, Tonawanda NY:** Project Coordinator responsible for environmental subsurface investigations at a 47-acre former industrial facility. Responsible for development of subsurface investigation work plans, coordination of subcontractor activities, performing subsurface sampling, and interpretation of subsurface conditions and environmental sampling results. Mr. Frank also lead the Project remedial design team effort, developed remedial plans and specifications, provided bid support services, reviewed Contractor submittals and is coordinated the site inspection for a \$3 million site remediation/foundation demolition program. Prepared NYSDEC IRM Construction completion reports, Site Management Plan and Final Engineering Report.

**NYSOGS – Statewide Environmental Consulting Services, NY:** Environmental Project Manager for investigation, evaluation and remediation at NYSOGS sites throughout New York State. Work has included Phase I ESAs and Phase II Site Investigations of firing ranges, UST/tank areas, buried waste areas at Department of Corrections and Community Supervision facilities, remedial design for lead-contaminated firing range soil, new firing range evaluations, and demolition design in support of NYSOGS client needs. The work has included coordinating with the NYSDEC on jurisdictional review issues, wetlands/permitting, and coordination of historical/archeological work.

**RG&E Beebee and Russell Power Station Demolition and Remediation Design, Rochester NY:** Environmental Project Manager who supervised the collection of environmental data for the demolition and remediation of the retired Beebee Station electric generating station, located on the bank of the Genesee River, and the retired Russell Station coal-fired electric generating station, located at the Southern shore of Lake Ontario. The design also included protection of existing switch yard and transmission infrastructure, utility terminations, tunnel closures, access road repairs and site restoration.

**New York City Department of Design and Construction (NYCDDC) Bureau of Environmental and Geotechnical Services (BEGS), Requirements Contract for Environmental Services:** Mr. Frank serves as Project Technical Lead and coordinator for work-order based contract to perform Phase I/Phase II Environmental Site Assessments (ESAs), spill investigations, hazardous waste investigations, incinerator wastes, and corridor studies in support of NYCDDC property acquisition and corridor rehabilitation projects. More than 150 task orders have been issued and completed including sites with radioactive waste concerns, drummed hazardous wastes, and petroleum wastes. Responsible for coordinating all aspects of the program including scheduling, client/regulatory agency communications, data acquisition, work plan development, oversight of subsurface investigation work, data review, and report preparation.



## Stephen Frank

Environmental Assessment Team Leader

**New York City Mayor's Office of Environmental Remediation (MOER) Environmental Consulting Services:** Project Technical Lead Scientist for a multi-site task order based contract to conduct United States Environmental Protection Agency (USEPA)-compliant Environmental Site Assessments (ESAs) and investigations of brownfield sites for the City of New York MOER under a USEPA Brownfield Grant program. LiRo has also been assigned a petroleum tank audit and tightness testing assignment under this contract to evaluate over 600 petroleum tank systems for compliance with State and Federal regulatory requirements. LiRo is currently performing ESA, Phase II investigations, and petroleum tank audits at more than 20 sites.

**Former Trico Plant, NY:** Environmental Project Manager for the Draft Environmental Impact Statement (DGEIS) for the adaptive reuse of a 2.1 acre, six story, multiple building former manufacturing plant located in a downtown urban location in Buffalo, New York. The facility is listed on the National Registry of Historical Places, is in a state of disrepair, and contained asbestos, lead paint, and other hazardous materials. The proposed plan included partial demolition of the historic structures and incorporation of remaining historical buildings into a new technology center. The project required completion of all aspects of the SEQRA process and submission of a DGEIS that incorporated multiple master plans. The project was completed on a very short schedule.

**NYCDDC Remediation Programs:** Mr. Frank was the Project Technical Lead Investigator for the implementation of a comprehensive site investigation and remediation program at over New York City owned petroleum spill sites. Duties included development and implementation of work plans and Investigation Summary and Remedial Plans (ISRPs) to comply with NYSDEC consent order, remedial design development, pilot testing, design analysis reporting, compliance monitoring, and system operation/troubleshooting. For each site, LiRo established the nature and extent of contamination, determined the need for site remediation, performed an evaluation of remedial alternative, and recommended site remedies for NYSDEC approval. Upon approval, LiRo's design team prepared Plans and Specification for the approved alternative, provided New York City with bidding assistance, and provided construction oversight for the remedial system construction.

**Old Highway Garage Redevelopment, Town of Chili, NY –** Mr. Frank was Project Scientist for the Environmental and Planning Consulting Services for decommissioning the Old Highway Garage in the Town of Chili. The Town would like to understand the level of potential environmental concern, plan for future uses that may be appropriate for the site, and develop probable costs associated with decommissioning the Old Highway Garage.

**New York City Housing and Preservation Department (NYCHPD) Environmental Site Assessment and Remedial Design, NY:** Mr. Frank served as Lead Geologist for a multiple site indefinite delivery contract to perform environmental assessments in support of property redevelopment projects conducted by the NYCHPD. Mr. Frank coordinated the investigation and preparation of Phase I ESAs, the implementation of Phase II investigations (including the preparation of Health and Safety Plan (HASP) and Sample Analysis Plan (SAP) documents), vapor intrusion evaluations, and sub-slab vapor barrier system design and construction. Projects included spill sites, uncontrolled waste disposal sites, USEPA Brownfield program sites, and the investigation of chlorinated solvent groundwater contamination in the 40-block Melrose Commons Urban Renewal Area. The Melrose project was conducted using Triad and involved a cooperative effort between USEPA, NYSDEC, New York State Department of Health (NYSDOH) and NYCHPD with LiRo as the lead investigator.

**NYSDEC Standby Contract - Busy Bee Disposal Site, NY:** Project Geologist for the Remedial Investigation/Feasibility Study at the Busy Bee Disposal Site, Alfred, NY Supervised field investigations and completed hydrogeological and chemical transport evaluations at a hilltop landfill with complex bedrock stratigraphy. Responsible for design of specialized wells to monitor multiple water bearing zones while minimizing drilling costs.



## Jeffrey Perkins, PE, PMP

### Project Manager

#### Education

B.S., Civil Engineering, Rochester  
Institute of Technology

#### Licenses/Registrations

Professional Engineer, New York  
Professional Engineer, Pennsylvania

#### Certifications

OSHA 40 Hazwoper

#### PROFESSIONAL PROFILE

Mr. Perkins has successfully managed teams on several design and construction projects that required the integration of multiple architectural and engineering design components. Mr. Perkins has over 25 years consulting engineering experience in a wide variety of areas of infrastructure development services. He has performed engineering on a multitude of private, public, industrial, institutional, and federal campuses up to 300 acre sites. Each of these sites required some level of mapping, planning, grading, drainage, utilities work, landscaping, parking, roadways, and traffic design. His project experience in environmental planning and adaptive reuse includes the Rochester Midtown Plaza utility work, RG&E civil engineering and adaptive reuse evaluation, U of R College Town, and the Old highway Garage in the Town of Chili. Mr. Perkins building and utility design associated with new and re-development projects have included: Heating and/or Cooling Distribution systems; Electrical Distribution and switchgear systems; Electrical Substations; Tele/Data Distribution systems; Gas Distribution systems; Water Distribution systems; Irrigation systems; Sanitary Sewer systems and pumping stations; Storm water management systems; Parking and control systems; Traffic studies; Pedestrian Walks and plazas, landscape and site amenities; athletic and recreational facilities; signage; Surveying and utility locating; Geo-technical investigations and other site design work.

Mr. Perkins is experienced in geological and groundwater contamination studies, RI/FS, contaminant fate and transport modeling, remedial design and construction-phase services, and groundwater remediation systems design. Mr. Perkins is familiar with both EPA and New York State cleanup requirements. He is responsible for senior-level design and implementation of all phases of the hazardous waste site investigation, soil sampling and groundwater monitoring, engineering design, and site remediation. His remedial Site Investigations are targeted toward cost effective and achievable remedial solutions.

#### EXPERIENCE

**Midtown Plaza Redevelopment Project, Rochester, NY** - Midtown Plaza was once the retail center for the Rochester region, opened in 1962 as the nation's first fully enclosed downtown mall. This pioneering development included a 1,820 space underground parking garage, hotel, office buildings, retail shops and restaurants and covered 8.6 acres of prime downtown real estate with over 1 million sq. ft. of vacant space. NY Empire State Development (ESD) has invested \$55 million, along with \$20 million from the City of Rochester for the environmental remediation, removals of the buildings.

Mr. Perkins was a Senior Engineer providing local construction management services to assist with the environmental/demolition phase of the project. The construction management services include community coordination with City Water Bureau, Monroe County Pure Waters, and Rochester Gas and electric public agencies for sewer, water and power utilities during the remediation/demolition phase of the project. Mr. Perkins is providing contractor oversight as agency construction manager coordinating submittals, additional utility engineering, construction/demolition, and record drawings.

**RG&E Beebee and Russell Power Station Demolition and Remediation Design, Rochester NY:** Engineering Project Manager for the demolition and remediation of the retired Beebee Station electric generating station, located on the bank of the Genesee River, and the retired Russell Station coal-fired electric generating station, located at the Southern shore of Lake Ontario. In addition, LiRo conducted an adaptive reuse study of the Beebee Station. The design also included protection of existing switch yard and transmission infrastructure, utility terminations, tunnel closures, access road repairs and site restoration.

**Former Trico Plant, NY:** Project Engineer for the Draft Environmental Impact Statement (DGEIS) for the adaptive reuse of a 2.1 acre, six story, multiple building former manufacturing plant located in a downtown urban location in Buffalo, New York. The facility is listed on the National





## Jeffrey Perkins, PE, PMP

### Project Manager

Registry of Historical Places, is in a state of disrepair, and contained asbestos, lead paint, and other hazardous materials. The proposed plan included partial demolition of the historic structures and incorporation of remaining historical buildings into a new technology center. The project required completion of all aspects of the SEQRA process and submission of a DGEIS that incorporated multiple master plans. The project was completed on a very short schedule.

**College Town Redevelopment, College Town Rochester, LLC, Rochester, NY** - Mr. Perkins was the Project Manager for Environmental Consulting Services for the redevelopment environmental due diligence for the College Town redevelopment project adjacent to the University of Rochester. The developer wanted to understand the level of potential environmental concern, plan for future development and construction, and develop probable costs associated with construction impacted by the recognized environmental conditions at the 16 acre parcel. Work consisted of Phase I & II Environmental Site Assessments including test pits, soil boring and monitoring wells laboratory analysis, and reports recommending cautionary construction recommendations.

**Kodak Demolition Program, Eastman Kodak Company, Rochester, New York** - Eastman Kodak Company once was one of the largest industrial and chemical plants in the US. Kodak Park was over 1000 acres with more than 200 buildings totaling over 15 million square feet of industrial facilities. It included its own power plants, system of roads, and utility services. Engineering design and coordination was necessary for consolidation, relocation, or demolition of buildings at Kodak Park. Utilities needed to be re-routed to maintain service to the remaining operational facilities.

**Parking Lot 54, Eastman Kodak Company, Rochester, NY** - Mr. Perkins was the Senior Engineer for the redevelopment of a Brownfield parcel at Eastman Kodak Company. Parking Lot 54 was constructed on the surface of a NYSDEC-Listed Inactive Hazardous Waste Site. The parking lot was designed to act as a barrier between the subsurface soils and occupied surfaces to minimize risk to human health. Surface water from storm run-off was stored in large subsurface conduits to minimize the potential of contaminant migration into the storm water.

**Old Highway Garage Redevelopment, Town of Chili, NY** – Mr. Perkins is the Project Manager for Environmental and Planning Consulting Services for decommissioning the Old Highway Garage in the Town of Chili. The Town would like to understand the level of potential environmental concern, plan for future uses that may be appropriate for the site, and develop probable costs associated with decommissioning the Old Highway Garage.

The existing Highway Garage was originally constructed in the 1930s with additions in subsequent years including two locations of underground storage tanks for fueling. LiRo recommends that lead, asbestos, hazardous material and subsurface soil sampling be performed to characterize the Site in the immediate vicinity of the existing Highway Garage. The following environmental services will be assessed:

- Phase I & II Environmental Site Assessment
- Hazardous Material Survey
- Facility Condition Survey for Demolition

The Town would like to determine the best and most cost effective use for the Existing Highway Garage facility and use this study as an opportunity to consider the reuse of adjoining Memorial Park with the intent enhancing its inventory of public parklands. This might be accomplished by (1) conversion of the existing Highway Garage structure for community use, (2) extending and reconfiguring the existing park by repurposing adjacent properties under the Town's control, (3) enhancing visibility of, access to and circulation within, and amenities for Memorial Park.

**Pinnacle Road Pump Station Improvements, Monroe County, NY. Project Manager** – Mr. Perkins managed the design renovations of a 2.5MGD pump station for Monroe County to upgrade the existing Pinnacle Road Pump Station to meet flows ranging from today's low flows to the 20-year full build-out peak wet weather flow. The County wanted to have the



## Jeffrey Perkins, PE, PMP

### Project Manager

improvements bring the pump station into the County Category No. 2 Pump Station Standards compliance and minimize future maintenance expense. Site planning included design of grading, drainage, utilities, parking, traffic controls, and landscape architecture that would complement the building architecture. Building design included equipment utility services, HVAC, fire protection, electrical services, lighting, structural and architecture.

**Erie Station Business Park, Henrietta, New York** - Mr. Perkins was the Program Manager for the Erie Station Business Park Program, which consisted of developing a 300-acre light industrial park. The development required relocating the Touring Route of State Route 253 through the industrial park. Traffic studies, extensive drainage studies, wetland mitigation, FEMA flood studies, and individual site developments were also required. Industrial Access Program was utilized. All design considerations supported the full development of a high-end aesthetic business park.

**Department of Public Works Facility Upgrade, Livingston County, New York** - As the Environmental Engineer, Mr. Perkins designed components to separate drainage with the potential of oil contamination from surface water systems as an upgrade on a municipal equipment facility. His responsibilities included evaluating existing storm water and building drainage systems. An independent drainage system was designed to collect contaminated water from floor drains and equipment yard storm water, and an independent storm water collection and conveyance system was also designed for non-contaminated runoff. He attended project progress meetings and prepared appropriate meeting documentation.

**Federal Industries, Albion NY:** Mr. Perkins was the Project Manager for the Site Characterization, Remedial Investigation, Feasibility Study, Remedial Design, and Construction Management phases of this project, which involved the removal of multiple underground storage tanks at this industrial facility. The Construction Management phase of the project included reworking the stockpiled petroleum-contaminated soil into the construction of a passive vapor extraction remediation system.



## Amy Hewson

### Senior Environmental Analyst

#### Education

B.S., Geology/Environmental Science, State University of New York College at Cortland

#### Licenses/Registrations

NYS DOL Asbestos Project Supervisor

USEPA Lead Risk Assessor

#### Certifications

OSHA 40 Hr. HAZWOPER Certified

OSHA 10 Hr. Certified

OSHA 8 Hr. Training

ASTM Environmental Assessments for Commercial Real Estate

#### PROFESSIONAL PROFILE

Ms. Hewson is a Senior Environmental Analyst with over 15 years of experience including managing, coordinating, and supervising environmental investigations and remediation. She has worked primarily on petroleum remediation projects. During her career, she has demonstrated an exceptional ability to manage and coordinate multi-million dollar portfolios. She has been involved with numerous projects involving the New York State Department of Environmental Conservation (NYSDEC), the New York State Thruway Authority (NYSTA), and ExxonMobil Environmental Services (EMES).

Ms. Hewson has been assigned to task-order based contracts performing Phase I and Phase II investigations for property transfer/corridor projects in New York City and New Jersey. Phase I investigations include the collection and evaluation of topographic maps, regulatory database searches, soil/geologic information, historical records, municipal records, aerial photographs, a site reconnaissance, review of all previous site investigation reports, and a report summarizing the findings and recommendations. Phase II investigations include development of a work plan, soil and/or groundwater sampling, testing, and analysis, and reporting of the findings and recommendations.

#### EXPERIENCE

**NYCDDC BEGS Requirements Contract for Environmental Services:** Environmental Scientist for work-order based contract to perform Phase I and Phase II Environmental Site Assessments (ESAs) and corridor studies in support of NYCDDC property acquisition and corridor rehabilitation projects. Ms. Hewson has assisted in completing the Phase I ESAs in accordance with ASTM and client-specific standards. Based upon the Phase I results, Ms. Hewson has also developed and implemented Phase II/Corridor Investigation work plans.

**NYCDDC UST Investigation/Remediation, City-wide New York City:** Environmental Scientist responsible for site coordination, investigation, remedial planning and design and post installation system monitoring, evaluation and optimization for a multi-site long-term project with NYC Department of Design and Construction.

**NYC Mayor's Office of Environmental Remediation (OER):** Environmental Services: Environmental Scientist to perform Phase I and Phase II ESAs in support of OER brownfield programs in NYC. Ms. Hewson has assisted in completing the Phase I ESAs in accordance with ASTM, USEPA Brownfield Assessment Grant Program, and client-specific requirements/standards. Ms. Hewson has also developed and implemented Phase II Investigation work plans.

**Monadnock Construction, Inc.:** Environmental Services: Environmental Scientist to perform Phase I ESAs on multiple properties. Ms. Hewson has assisted in completing the Phase I ESAs in accordance with ASTM, USEPA All Appropriate Inquiry (AAI), and client-specific requirements/standards.

**JetBlue Phase I/II Site Assessments, Geotechnical Investigations and Terminal 5 Redevelopment at JFK International Airport:** Environmental Scientist for the environmental remediation phase of JetBlue's Terminal 5 Development at JFK. The environmental program included the removal of an underground jet fueling system, the demolition of old jet way and hangar structures and the installation of a new fueling system and terminal building as support facilities. The hydrant fueling system work was complicated by the presence of asbestos-wrapped underground fueling system pipe. LiRo also performed an extensive evaluation of "baseline" subsurface conditions to document the nature and extent of pre-existing contamination for JetBlue to incorporate into their lease agreement with the airport owner.



## Amy Hewson

### Senior Environmental Analyst

**Delta Air Lines Terminal 4 Redevelopment at JFK International Airport:** Environmental Scientist for the environmental remediation phase of Delta's Terminal 4 Redevelopment at JFK. The environmental program included the removal of an underground jet fueling system, the installation of a new fueling system and terminal building as support facilities. The hydrant fueling system work was complicated by the presence of asbestos-wrapped underground fueling system pipe.

**Liberty Industrial Finishing, Farmingdale, NY** Project Scientist responsible for developing site remedial plans to support Town acquisition of a former industrial site and redevelopment of the site for public park use. The site was listed on the National Priorities list and has undergone remediation by the Responsible Party (RP) under United States Environmental Protection Agency (USEPA) supervision. LiRo developed excavation and disposal plans, health and safety plans and the Community Air Monitoring Plan (CAMP) that were implemented for the remedial work. In addition, LiRo prepared a Site Management Plan to ensure that future Park construction and maintenance work is conducted in a manner that is protective of workers, the environment and the surrounding community. LiRo also has developed a final engineering report to summarize all of the work completed by Town of Oyster Bay.

**ExxonMobil Account Project Manager:** As the ExxonMobil Environmental Services (EMES) Project Manager for Groundwater and Environmental Services, Inc., Ms. Hewson oversaw, managed, and reviewed all aspects of the EMES retail petroleum remediation account ranging between 21 and 54 projects at various times. She personally managed all aspects of a \$3.4 million dollar remedial excavation, including the coordination with various subcontractors, numerous staff members, the NYSDEC, the NYSTA, and a separate lessee of the facility. The Project Managers role also included developing and tracking annual proposals, change orders, and budgets for all projects within the EMES account totaling over \$5.4 million one year. Ms. Hewson assisted in the development and tracking of an Excel spreadsheet to track monthly spends on each individual project based upon specific categories and forecasted spends on all projects within the account for the next five years. In this role, she had routine communications with the NYSDEC on each project along with other regulators, as needed.

**Vice President, Due Diligence Services:** As the VP of Due Diligence Services: As the VP of Due Diligence Services for Lender Consulting Services, Inc., Ms. Hewson oversaw, managed, and reviewed Phase I, Transaction Screen, and EAQuick ESAs throughout the Northeastern United States for various lending agencies and private organizations. She has personally performed over 5,000 ESAs throughout the Northeastern United States including the collection and evaluation of topographic maps, computer database searches, soil/geologic information, historical records, municipal records, aerial photographs, site reconnaissance, and review of all previous site investigation reports, if available. In this role, Ms. Hewson developed the Policy and Procedures for the Due Diligence Department (DDD) relative to Phase I, Transaction Screen, and EAQuick ESAs. She also created various report templates dependant on client requirements. As a result of this position, Ms. Hewson has extensive experience with ASTM E1527-00 and E1528-00 Standard Practices for ESAs.



## Mitchell Smith

### Project Manager

#### Education

A.A.S., Civil Engineering Technology,  
Monroe Community College

Mechanical Drafting/Architectural  
Design Coursework, Alfred State  
College

#### Certifications

NYS DOL Asbestos Project Designer

NYS DOL Asbestos Project Inspector

NYS DOL Asbestos Air Sample  
Technician

NYS DOL Asbestos Project Monitor

OSHA 40 HAZWOPER Certified

OSHA 10 Certified

#### PROFESSIONAL PROFILE

Mr. Smith has over 25 years of experience in the engineering and environmental disciplines. He has extensive experience performing building assessments, bulk sampling, design, and project monitoring for asbestos abatement projects. His experience in performing environmental audits and site assessments includes site inspections, interviews, research and report writing. In addition, he has also performed construction inspection, OGS conditions surveys, supervised tank excavations, environmental permitting, surveying and CADD drafting.

#### EXPERIENCE

##### St. Michael's School, Village of Newark, NY:

Mr. Smith was responsible for updating an existing asbestos survey for the former St. Michael School which included bulk sampling of materials expected to be impacted by potential renovations/demolition of the existing two story parochial school building. The survey was performed in accordance with NYS Industrial Code Rule 56 and other applicable regulations.

##### Wayne County ECSO Project, Office Building and Court House, NY

Mr. Smith was responsible for updating the existing asbestos surveys on the Wayne County Office Building and Court House which included bulk sampling of materials expected to be impacted by improvements to the heating/cooling system. The surveys were performed in accordance with NYS Industrial Code Rule 56 and other applicable regulations. Mr. Smith also prepared design documents, including drawings and specifications, for the asbestos abatement projects and provided project management to project monitors during abatement.

##### NYS DOT Asbestos Term Contract; Regions 3, 4, 5 & 6:

Mr. Smith is an Environmental Specialist responsible for providing asbestos services for the NYS DOT Asbestos Term Contract; Regions 3, 4, 5 & 6. The contract includes on-demand asbestos surveys, abatement design, item number selection, special notes for the abatement work, site specific variances, and air/project monitoring for NYS DOT transportation projects. Typical projects include asbestos surveys and design services on bridges, culverts and buildings.

##### NYSED Capital Improvement Projects; Bloomfield, Honeoye, Canaseraga, York and Kendall Central School Districts, NY:

Mr. Smith conducted bulk asbestos sampling surveys at several public school districts as part of their pending Capital Improvement Project (CIP). The surveys were performed in accordance with NYS Industrial Code Rule 56 and other applicable regulations. Mr. Smith also prepared design documents, including specifications and drawings, for the asbestos abatement projects.

##### City of Rochester Environmental Term Contract, Rochester, NY:

Mr. Smith performed asbestos sampling and testing, air/project monitoring and mold inspections for a wide variety of City owned buildings ranging from Fire Houses to City Hall. The inspections also included hazardous materials such as PCBs, fluorescent light ballasts, lead based paint, and mercury containing bulbs and switches.

##### Cornell University, Bruckner/Bradfield Utilization Study, Ithaca, NY

Mr. Smith performed a site investigation and hazardous materials assessment for three buildings at Cornell University (Rice Hall, Fernow Hall and Bruckner Lab) for their Bruckner/Bradfield Utilization Study. Asbestos, lead-based paint, PCBs, florescent light ballasts, and oils were sampled and inventoried. He also prepared an Asbestos/ Hazardous Materials Technical Memorandum.



## Mitchell Smith

Project Manager

### **Asbestos Survey, McMahon Hall, Alfred University, Alfred, NY:**

Mr. Smith conducted a limited asbestos survey of portions of this technical building scheduled for major renovations. The survey was performed in accordance with NYS Industrial Code Rule 56 and other applicable regulations. Mr. Smith also designed the asbestos abatement project and coordinated monitoring activities during abatement.

### **Monroe County Public Safety Building, Rochester, NY:**

Mr. Smith provided abatement design for this multi-phase project. Construction cost estimating was provided along with design development with drawings and specifications, bid documents and final construction cost estimates. Administration during construction and construction inspection was also performed. Air monitoring services were conducted and updates to the Asbestos Survey Report were completed.

### **Building Material Surveys, Geneva General Hospital, Geneva, NY:**

Mr. Smith conducted asbestos and lead-based paint surveys at the multiple Geneva General Hospital facilities. The client was planning various levels of renovations to the above buildings. The surveys were performed in accordance with NYS Industrial Code Rule 56 and other applicable regulations. Mr. Smith also designed the asbestos abatement project and coordinated monitoring activities during abatement for the facilities

### **Regulated Building Material Survey, Former St. Jerome Hospital, Bank Street, Batavia, NY**

Mr. Smith conducted an asbestos and regulated building material survey of portions of the six-story former hospital building located in Batavia, New York. The planned renovations included converting the hospital into senior housing. The survey was performed in accordance with NYS Industrial Code Rule 56 and other applicable regulations. Mr. Smith also designed the asbestos abatement project and coordinated monitoring activities during abatement.

### **Regulated Building Material Surveys, 4 High Rise Apartment Buildings, Syracuse, NY**

Mr. Smith conducted an asbestos and regulated building materials survey of four vacant high rise apartment buildings in the City of Syracuse. The client planned to renovate the buildings into new living spaces in these turn-of-the-century buildings. The surveys were performed in accordance with NYS Industrial Code Rule 56 and other applicable regulations.

### **Regulated Building Material Survey, Peet Hall, SUNY Alfred, Alfred, NY**

Mr. Smith conducted an asbestos and regulated building materials survey of eight bathrooms in Peet Hall on the SUNY Alfred campus in Alfred, NY. The clients planned to enlarge and renovate the bathrooms to be ADA compliant. The surveys were performed in accordance with NYS Industrial Code Rule 56 and other applicable regulations.

### **Regulated Building Material Surveys, Nine Buildings Railroad Street, Webster, NY**

Mr. Smith conducted regulated building material surveys on nine separate buildings as part of the large redevelopment project in Webster NY. The building usage varied from residential to light industrial. The surveys were performed in accordance with NYS Industrial Code Rule 56 and other applicable regulations.

### **Regulated Building Material Survey, Fernwood Avenue Facility, Rochester, NY**

Mr. Smith conducted an asbestos and lead survey of a one-story former manufacturing facility building located at 100 Fernwood Avenue in Rochester, New York. The building was scheduled to be demolished as part of a major redevelopment project for the property. The survey was performed in accordance with NYS Industrial Code Rule 56 and other applicable regulations. Mr. Smith also designed the asbestos abatement project and coordinated monitoring activities during abatement.



## **Mitchell Smith**

Project Manager

### **Regulated Building Material Survey, Former Wegman's Meat Processing Center, Rochester, NY**

Mr. Smith conducted an asbestos and regulated building materials survey of the Wegman's Food Market's meat processing facility located in Rochester, New York. The client was planning to demolish the building to provide additional parking at their corporate facility. The survey was performed in accordance with NYS Industrial Code Rule 56 and other applicable regulations. Mr. Smith also designed the asbestos abatement project and coordinated monitoring activities during abatement.

### **Asbestos Survey, Newton Hall, SUNY Geneseo, Geneseo, NY**

Mr. Smith conducted a limited asbestos survey of portions of this lecture hall scheduled for major renovations. The project included interior and exterior portions of the building. The survey was performed in accordance with NYS Industrial Code Rule 56 and other applicable regulations. Mr. Smith also designed the asbestos abatement project and coordinated monitoring activities during abatement.

### **Regulated Building Material Surveys, 368-392 State Street, Rochester, NY**

Mr. Smith conducted asbestos and regulated building material surveys of several buildings scheduled for major renovations along State Street in Rochester, New York. The project included buildings that were 100+ years old and were scheduled for renovation into affordable living apartments. The surveys were performed in accordance with NYS Industrial Code Rule 56 and other applicable regulations. Mr. Smith also designed the asbestos abatement project and coordinated monitoring activities during abatement.

### **Regulated Building Material Surveys, East Avenue Business Corridor, Rochester, NY**

Mr. Smith conducted asbestos and regulated building material surveys of several buildings scheduled for demolition along East Avenue in Rochester, New York. The demolition of the existing buildings was part of Wegman's plan to construct a new store on the properties. The surveys were performed in accordance with NYS Industrial Code Rule 56 and other applicable regulations.

### **Regulated Building Material Survey, St. Ann's Tower, Rochester, NY**

Mr. Smith conducted an asbestos and regulated building materials survey of the 19-story senior assisted living facility located in Rochester, New York. The client was planning to demolish the outdated building to provide additional parking for their newly constructed facility. The survey was performed in accordance with NYS Industrial Code Rule 56 and other applicable regulations.

### **Asbestos Survey, Warehouse Building at 7321 Seneca Road, Hornell, NY**

Mr. Smith conducted an asbestos survey and mold sampling for an interior one-story 11400 square foot warehouse located in the JMart Plaza in Hornell, New York. The survey was performed in accordance with NYS Industrial Code Rule 56. We also included collecting air and bulk samples for mold analysis.

### **Wegmans, Bakery Oven, Rochester, NY**

Mr. Smith performed Asbestos Air-Project Monitoring Services for an insulation project on an oven at a large bakery in Rochester, NY.

### **Roberts Street Complex Middle School, Canastota School District, Canastota, NY**

Performed asbestos sampling, design, and construction administration services for this roof replacement project.

### **Capital Improvement Plan, Pal-Mac Schools**

Opinion of probable cost for asbestos was provided.



## **Mitchell Smith**

### **Project Manager**

#### **Roberts Street Complex – Middle School & High School – Syracuse, NY**

Provided asbestos, design and construction documents for a window replacement project at the Canastota Middle School and minor renovations to the High School in the Canastota Central District. Mr. Smith collected asbestos sampling for the project.

#### **Vinette Tower Phase I Renovation, Syracuse, NY**

Provided asbestos services for the Phase I renovation of the George H. Vinette Tower in Syracuse, NY. The Vinette Tower is an 119,000 square foot, 12-story apartment building. Mr. Smith obtained the asbestos samplings.

#### **Orchard-Whitney Brownfield Investigation, City of Rochester, NY**

Provided environmental services for the Orchard-Whitney Brownfield site for the City of Rochester under the NYSDEC Environmental Restoration Program. Mr. Smith has been responsible for performing hazardous material sampling at the site, including asbestos. Mr. Smith also assisted in preparing project design documents for the asbestos abatement and building demolition portion of the project. Design documents included, drawings, specifications and bid documents.

#### **City of Rochester, Rochester, NY**

Provided asbestos sampling on an as needed basis in miscellaneous buildings for the City of Rochester under a two year environmental assessment term contract.

#### **ADA Renovations at UB North and South Campuses, Buffalo, NY**

Mr. Smith has performed sampling for the on-going services for ADA renovations at the University of Buffalo North and South Campuses. Asbestos design and construction documents are being prepared. A PCB assessment is being conducted. We are also providing site design services for sidewalks and ramps. Construction administration services will also be provided.

#### **SUNY Cortland, Shea Residence Hall, Cortland, NY**

Mr. Smith is performing asbestos abatement design services for the Shea Residence Hall at SUNY Cortland under a DASNY term contract. He has prepared abatement plans using Cadd and reviewed drawings.

#### **Hall of Justice, Street Level Test Lab & 2nd Floor, Rochester, NY**

Mr. Smith is conducting a room-by-room visual survey and collecting asbestos bulk samples for the Phase 2 of the Hall of Justice Building - Street Level Test Lab Building and the second floor of the Hall of Justice. Technical Memorandums will be developed as well as asbestos removal plans, construction cost estimates.

#### **Empire State Plaza Performing Arts Center, Albany, NY**

Mr. Smith performed an asbestos assessment at the Empire State Plaza Performing Arts Center in Albany, NY. The assessment included a site inspection and an Asbestos Assessment Report with design recommendations. He will also develop abatement design and provide construction administration services for the project.

#### **Piez and Snygg Halls, Oswego, NY**

Prepared a Hazardous Materials Assessment at Piez and Snygg Halls at the SUNY Oswego campus. The State University Construction Fund is conducting a Program Study for Science and Technology, Phase 1. A room-by-room visual inspection was conducted of the interiors to identify suspect materials not previously identified. Bulk sampling locations were recommended for suspect asbestos, hazardous, PCB and lead based materials. A visual inspection of the exterior of the buildings was conducted.. A technical memorandum reporting the findings will be prepared, he will discuss potential hazardous-related construction impacts, and make appropriate recommendations for construction alternatives to minimize the amount of abatement necessary.





## **Mitchell Smith**

### **Project Manager**

Mr. Smith will evaluate four alternatives: renovation of Snygg and Piez Halls, selected demolition and replacement with new construction, complete demolition and replacement with new construction, and the "do nothing." Asbestos location plans for both buildings will be developed. Overall quantities of removal shall be developed for each alternative. During the Architectural Concept Phase, Mr. Smith will provide broad based asbestos impact plans for the preferred alternative, with drawings and a cost estimate.

#### **Maplewood Library, City of Rochester, NY**

Mr. Smith updated the asbestos survey at the City of Rochester Maplewood Library. The library will be undergoing renovations and suspect materials were present in the building that required sampling and testing. The Asbestos Management Plan was updated and submitted to the City of Rochester.

#### **Former Hess Station, Fairport, NY**

Mr. Smith performed an Asbestos Pre-demolition Survey at a former gasoline service station located in Fairport, NY. The survey included a site inspection and sampling of suspect asbestos containing material. Developed a report which included a summary of the laboratory analytical results and an asbestos abatement cost estimate.

#### **Rochester School for the Deaf, Vacant House, Rochester, NY**

Mr. Smith conducted the project monitoring for the Rochester School for the Deaf asbestos pre-demolition survey, survey services, and site design for a 2-story vacant house located north of the campus. Asbestos inspection, sampling and analysis was performed, and a topographic survey was completed. The survey was for the complete lot, with major emphasis was placed on the large drainage swale west of the lot.

#### **Finger Lakes DDSO, Newark, NY**

Provided oversight for the removal of approximately 37,750 gallons of #6 fuel oil from two underground storage tanks (USTs) at the Finger Lakes Developmental Disabilities Service Office (DDSO) complex located on East Maple Avenue in Newark, NY. Mr. Smith assisted with the preparation of the cost estimate for asbestos removal with the UST holding area.

#### **Auburn Correctional Facility, Auburn, NY**

Mr. Smith performed a hazardous materials survey and sampling for NYS Office of General Services at the Auburn Correctional Facility in Auburn, NY. The OGS was planning to replace heating, plumbing and electrical systems in Building 7. Mr. Smith conducted a visual survey and collected bulk samples for asbestos and lead based paint. He also conducted an inspection for PCBs, fluorescent light ballasts, mercury containing bulbs, lubricating oils/motor oils, and ink/solvent storage areas in areas that are to be impacted by future work. He developed design abatement documents and a cost estimate.

#### **Town of Greece Dept. of Public Works/Court Justice Facility, Greece, NY**

Mr. Smith performed an asbestos survey at the Town of Greece Department of Public Works building on Long Pond Road. The building was being renovated and an addition for the Court Justice Facility was being planned. Suspect asbestos materials were identified collected. Mr. Smith also prepared the Asbestos Technical Memorandum.

#### **Huntington Administration Bldg. 64, SUNY Alfred, NY**

Mr. Smith provided asbestos services for asbestos identification in accordance with the guidelines in State University Construction Fund (SUCF) Program Directives. The SUCF needed to conduct a Program Study for potential rehabilitation of Huntington Administration Building No. 64 at SUNY College of Technology at Alfred. Mr. Smith reviewed existing information, conducted a room-by-room site inspection, collected bulk samples, developed construction cost estimates and technical



## **Mitchell Smith**

### **Project Manager**

memorandum with construction alternatives designed to minimize the amount of abatement needed.

#### **15 & 17 Seabrook Street, City of Rochester, NY**

Mr. Smith provided asbestos engineering services on an emergency basis at 15 & 17 Seabrook Street for the City of Rochester. Suspect asbestos containing materials were discovered on this vacant property. He collected samples, developed abatement design, developed and submitted a NYSDOL Site Specific Variance application, provided construction administration services, and construction inspection services with project/air monitoring services.

#### **Convenient Store, Weedsport, NY**

Mr. Smith performed asbestos pre-demolition survey for a house and convenient store structures for the site of a new Pit Stop Convenient Store in Weedsport, NY. He also developed the pre-demolition report.

#### **Alstom, Hornell, NY**

Mr. Smith performed an Asbestos Pre-Demolition Survey of a one-story warehouse building at Plant 1 (Car Shop) at Alstom Transport in Hornell, NY. A site inspection and sampling was conducted and a written report was prepared.

#### **Colgate Divinity School, Rochester, NY**

Mr. Smith provided construction administration services, including attending design and pre-bid meetings. He also provided construction inspection services with project and air monitoring during the asbestos abatement project at the Colgate Rochester Crozer Divinity School in Rochester, NY.

#### **83 Seneca Street, Geneva, NY**

Mr. Smith provided asbestos air/project monitoring services at 83 Seneca Street in Geneva, NY for Ontario County.

#### **2835 Ridge Road West, Greece, NY**

Project Monitor for asbestos air/project monitoring services at 2835 Ridge Road in Greece, NY, a former nail salon in Wegman's Plaza.

#### **East Bloomfield School District, 2006 Capital Improvements, Bloomfield, NY**

Mr. Smith performed construction administration services for the East Bloomfield Central School District 2006 Capital Improvement Project. The asbestos project was at the elementary school.

#### **Syracuse School District, 7 Schools, Syracuse, NY**

Provided asbestos assessment, design and construction administration services at seven schools in the Syracuse City School District. Five schools are replacing the boilers and two schools are replacing the chillers. Mr. Smith reviewed submittals from asbestos abatement contractor as part of the project closeout.

#### **University of Buffalo, Renovation of Goodyear Hall, Buffalo, NY**

Mr. Smith served as the Senior Environmental Technician to assist the Design Engineer during renovation of Goodyear Hall at the University of Buffalo. Mr. Smith completed an Asbestos Containing Material (ACM) investigation that was to identify, locate and quantify potential ACMs in the Mezzanine Mechanical Room, Dining Hall and Kitchen prior to proposed renovations. He reviewed the available as-constructed drawings, conducted sampling, arranged for and reviewed analytical testing, and prepared an ACM summary report. In addition, Mr. Smith also prepared bid documents that included construction drawings and cost estimates for asbestos containing materials.



## **Mitchell Smith**

Project Manager

### **SUNY Brockport Allen Hall/Faculty Office Building and Morgan Hall, Brockport, Monroe County, NY**

This project involved conducting Asbestos Containing Material investigations for Allen/Faculty Office Building and Morgan Hall projects at SUNY Brockport. The investigations identified and located potential ACMs on the building exterior (Allen/FOB) and on the roof (Morgan Hall) prior to reconstruction. Mr. Smith reviewed available as-constructed drawings, developed a sampling plan, conducted site reconnaissance and sampling, directed analytical testing, and prepared an ACM summary report. The summary report also provided recommendations for ACM abatement and cost estimates.

### **English Village Apartments, Town of Greece, Monroe County, NY**

An Asbestos Containing Material (ACM) evaluation was required in conjunction with a major building and facility upgrade and rehabilitation at this 200+ apartment complex. Mr. Smith supported the design team in conducting sampling activities for suspect asbestos containing joint compound in both occupied and unoccupied apartments within the complex.

### **Term Agreement for Asbestos Abatement and Remediation Design, NYSDOT Regions 3, 4, 5, & 6**

Performed preliminary screening, site investigation, and project monitoring to identify the presence of asbestos on transportation project sites. Preliminary screening involved the review of as-built drawings, interviewing appropriate personnel, and conducting visual inspections to determine the existence of suspected asbestos containing materials. If a site investigation was required, bulk samples were collected and tested and an investigation report prepared. For this agreement, the prime consultant performed abatement design. Mr. Smith also conducted compliance air monitoring and prepared reports during the abatement work, as part of project monitoring tasks required to ensure that the abatement contractor complied with applicable regulations and specifications. Project sites include:

- Bridge over Salmon Creek, Lake Ontario State Parkway, Rochester
- Bridge over Conrail, Route 104, Oswego
- Bridge over New York State Canal, Clinton Street, Newark
- Veterans Memorial Bridge, Keeler Street Expressway, Rochester
- Bridge over Frews Run, Frewsburg
- Demolition of Two Buildings, Route 19, Belfast
- Bridges on NYS Route 81, Syracuse
- Moyers Corners, Baldwinsville
- Interstate 81 over Route 11, Mattydale

### **Hertel Avenue Reconstruction, City of Buffalo, Erie County, Pass Through Project, NYSDOT Region 5**

This locally administered street rehabilitation project was funded through NYSDOT. Environmental project activities include field identification and delineation of wetlands, general ecology and endangered species field investigations and evaluations, noise and air quality evaluations, 4(f) and 6(f) sites, historic structures and cultural resources, and social and economic issues evaluations. Mr. Smith performed an Asbestos Containing Materials Assessment that included on-site observation and an evaluation and assessment of basement areaways. The field investigations and evaluations were summarized in the project Design Report.

### **DASNY property located in Scottsville, NY**

Mr. Smith acted as the NYSDOL certified Asbestos Project Monitor and Air Monitor at this DASNY controlled residential property (DDSO). Mr. Smith was responsible for conducting compliance air monitoring and prepared reports during the abatement work. As part of project monitoring tasks, Mr. Smith was required to ensure that the abatement contractor complied with applicable regulations and specifications.



## **Mitchell Smith**

Project Manager

### **Newark DDSO, Asbestos and Contaminated Material Investigation, Newark, NY**

Mr. Smith was part of an ACM and contaminated material investigation for the pre-demolition study at the former Newark DDSO facility. The study was conducted to evaluate the environmental condition at 12 buildings scheduled for demolition. Tasks included planning and implementing the field investigations, arranging for summarizing analytical laboratory data, development of the abatement/removal quantity and cost estimates, and preparation of technical specifications for ACMs, PCBs, herbicides and pesticides, and lead. In addition, Mr. Smith completed a subsurface investigation for VOCs and petroleum products in the area of prior use at the site, and prepared a summary report. Contract documents were prepared, including technical specifications and drawings, for ACM and lead abatement and soil remediation and assistance during construction activities was provided.

### **Erie and Champlain Canal Lock Evaluations, New York State Thruway Authority**

Mr. Smith served as the Environmental Technician for the environmental evaluations for the remediation of lock C5 and E6 on the Champlain and Erie Canals, respectively. He performed the field investigations to determine the possible presence of potential lead paint and asbestos containing materials at the existing lock sites. Mr. Smith analyzed lab results and the prepared an Asbestos and Lead Survey report for the Thruway Authority.

### **Ridgeway Avenue, Kodak Bridge to Rochester City Line, City of Rochester, NY**

This project involved the reconstruction of 0.5 miles of Ridgeway Avenue and associated investigations to determine the potential for encountering asbestos containing materials in areas affected by the proposed construction. A preliminary screening, visual site investigation, and preparation of a summary report were performed.

### **Ireland Road Bridge over Salmon Creek; Conrail Bridge over Route 104, Oswego; and Lake Ontario State Parkway Over Salmon Creek, NYSDOT Regions 3 and 4**

These projects involved bridge inspections and review of record plans to determine the presence of asbestos containing materials on projects requiring bridge rehabilitation. A summary report was also prepared.

## **GROUNDWATER**

### **AAA Rochester Facility, Rochester, NY**

This project involved overseeing quarterly groundwater monitoring on five monitoring wells at the former AAA of Rochester facility. Mr. Smith was responsible for reviewing past quarterly reports, coordinating sampling equipment, and sampling five monitoring wells. After collection, Mr. Smith reviewed and compiled the analytical data and prepared a quarterly groundwater monitoring report that was submitted to NYSDEC Region 8.

## **ENVIRONMENTAL**

### **JOSANA Phase I ESA, Rochester Housing Authority, Rochester, NY**

Mr. Smith performed Phase I ESAs on 18 former residential lots in the Jay/Orange Street area of Rochester, NY as part of a downtown housing revitalization project for the Rochester Housing Authority.

### **Three Phase I ESA's, City of Rochester, NY**

Mr. Smith performed a Phase I Environmental Site Assessment at three sites in the City of Rochester: 175 Alphonse Street is a one-story small brick building - may have been an auto repair shop and dry cleaning facility; 49 Daus Alley, a 2400 square foot building - formerly an auto repair shop, and 10-12 Ontario Street - may have been a dry cleaning facility.



## **Mitchell Smith**

### **Project Manager**

#### **Phase I ESA – 20 Lamont Place, Rochester, NY**

Mr. Smith conducted and prepared a Phase I ESA Report on site located at 20 Lamont Place, Rochester, NY. The site is a 2-story wood frame residential structure located at the end of a dead-end street.

#### **Verona Test Site, Oneida County, NY**

Mr. Smith performed a monitored natural attenuation study at the Verona Test Site of the Rome Research Site for the U.S. Air Force. This project is a continuation of previous quarterly groundwater monitoring at Buildings 1231 and 1253. Mr. Smith is also providing a site-specific geographic information system (GIS) to facilitate access to past, current and future data, trend analyses and related information regarding the Verona Solid Waste Management Unit. All geospatial information was compiled and evaluated to create an interactive map and/or aerial photograph-based interface to allow past, present and future analytical information to be queried and accessed. Quarterly monitoring reports following the guidelines set in Rome Research Site's Operations Monitoring and Maintenance Plan will be prepared. In 2007 NYSDER Approved the Interim Remediation Measures (IRM) plan. As part of the team, Mr. Smith utilized Spatial Analyst to calculate contamination plumes and volumes for removal.

#### **Rush Landfill Monitoring, Rush, NY**

Conducted leachate monitoring at the Rush Landfill site three times per week since the project began in late 1997. Scope of work includes weekly monitoring of landfill leachate and oversee hauling and disposal of leachate to onsite discharge point (sanitary sewer). Leachate interceptors are monitored for depth on each visit. If pumping is necessary, the on-site vac truck pumps the interceptor and discharges into the sanitary sewer. Mr. Smith is one of the team members that provides this monitoring.

#### **Cayuga Waterfront Trail Phase 2, City of Ithaca, Tompkins County, NY**

Mr. Smith was Senior Technician responsible for the environmental tasks for this trail extending from the First Phase of the Cayuga Waterfront Trail in Cass Park to the intersection of Third Street and NYS Route 13, with a spur reaching from the Farmers Market on the eastern bank of the Cayuga Inlet to NYS Route 13. The approximately 1-mile trail alignment crosses the Flood Control Channel and Cascadilla Creek. Mr. Smith was is responsible for preparation of SEQRA documentation and environmental screening, including threatened and endangered species, federal and state jurisdictional wetlands, and Hazardous Waste/Contaminated Materials and Asbestos Containing Materials, and providing assistance with preparation of the Design Approval Documents.

#### **Term Agreement for Trails, NYS Thruway Authority**

Under this term agreement responsibilities included environmental screening and permitting for multiple trails including the Minden to Finks Basis, Fort Edward to Ilion, and Canastota to Rome segments. As Project Manager, Mr. Smith conducted project activities including identification and delineation of federal and state jurisdictional wetlands along the trails and preparation of permit applications to the NYSDEC and USACE for wetland activities, as necessary. He also completed the environmental screening for potential Hazardous Waste/Contaminated Materials at proposed trail camping and parking improvement areas, and provided assistance with preparation of the Design Approval Documents. Additionally, Mr. Smith prepared SEQRA documentation and NYSDEC SPDES permit applications.

#### **Local Design Service Agreements; Various Sites, NYSDOT Regions 4, 5 and 6**

Mr. Smith has conducted environmental screening and review for numerous Local Design Service Agreement (LDSA) highway and bridge assignments. In this role, he has been responsible for the completion of the NEPA/SEQR studies, environmental screening, detailed environmental studies, and permitting for over 25 bridge and highway projects throughout NYSDOT Regions 4, 5, and 6.



## Mitchell Smith

### Project Manager

Through these assignments he is familiar with the Local Pass-Through project processes, procedures and requirements.

#### **Phase I Environmental Site Assessments, Various Locations and Clients in New York State**

Mr. Smith has conducted Phase I Environmental Site Assessments (ESAs) for private industry, school districts, lending institutions, and legal counsel. ESAs have been completed for retail and commercial facilities. During the ESAs, he has arranged for, reviewed, compiled environmental database information, conducted site reconnaissance, conducted interviews, and prepared the ESA reports. Notable project assignments included the Clyde Southside Waterfront Park in the Village of Clyde, the Proposed Bona-Dent, Inc. Facility in Seneca Falls, and three parcels for the Canastota Central School District in Canastota, NY.

#### **REMEDIATION**

##### **Former Gas Station Remediation, City of Rochester, Monroe County, NY**

Mr. Smith conducted the field investigations as part of site remediation at two former gasoline dispensing station facilities in the City of Rochester. The project funded by the NYSDEC Title 5 Clean Water/Clean Air Act, included site investigations and remediation activities. The project is a brownfield type project that resulted in the remediation of the two former gasoline station sites. Mr. Smith conducted the field investigations (geoprobe investigation and soil vapor survey) as well as onsite construction monitoring during tank and contaminated soil excavation and removal.

##### **Term Agreement for Miscellaneous Hazardous Materials Assessment and Remediation, Design Services, NYSDOT Regions 3, 4, 5, and 6**

Mr. Smith performed project site layout, GPR and SVS monitoring, and soil sampling for laboratory analysis to identify the presence of hazardous materials on transportation project sites. Project site layout involved an initial site visit to stakeout sampling locations and to coordinate utility clearances prior to drilling. GPR (Ground Penetrating Radar) operations were conducted to identify below grade utilities and underground storage tanks (USTs) that existing utility as-builts did not indicate. The SVS (Soil Vapor Study) included geoprobe drill holes and field screening using a photoionizer detector (PID). Soil sampling was performed in areas of the project site when SVS monitoring indicated the possible presence of volatile organic compounds. Representative soil samples were collected and delivered to a laboratory for analysis. Compiled and reviewed analytical laboratory test data for comparison to appropriate regulatory guidelines. In addition, Mr. Smith assisted with development of remedial action plans, if required, and site summary reports. Project sites include:

- Routes 31/98, Albion
- Routes 20A and 15, Livonia
- Route 15, Henrietta
- Routes 441 and 250, Penfield
- South Main Street, Geneva
- Rochester – East Residency, East Rochester
- Main Street, Caledonia
- Genesee Street, Cheektowaga
- Millersport Highway and Bailey Avenue, Amherst
- Millersport Highway and North Forest Road, Amherst
- Route 5 and 179, Hamburg
- Route 173 over Butternut Creek, Jamesville
- Union Road, Cheektowaga
- Latta Road Construction Phase, Rochester



## Mitchell Smith

Project Manager

### HAZARDOUS WASTE

#### **Hazardous Waste and Contaminated Material Assessments, Various Locations, NYSDOT**

Mr. Smith has conducted Hazardous Waste and Contaminated Material Assessments for NYSDOT, County, and City projects at various locations throughout western New York. Project responsibilities included data and file research pertaining to site ownership and previous use history, collection and compilation of appropriate database information, site reconnaissance, areaway inspection, development of multi-media sampling plans, and preparation of appropriate DR/EA report text. Notable projects included:

- Reconstruction of Hertel Avenue in Buffalo
- Ford Street Bridge in Rochester
- Route 30 over Schoharie Creek in North Blenheim
- Smith Road bridge over Black Creek in Amherst
- Cheese Factory Road Bridge in Honeoye Falls

#### **Waterwheel at Brown's Race, Historic Browns' Race District, Rochester, NY**

Mr. Smith performed a Hazardous Materials investigation of the Waterwheel, and associated housing pit, located in the Historic Brown's Race District in Rochester, NY. The investigation included inspection of the Waterwheel and identification of potential hazardous materials concerns. Information collected during the investigation was included in a Trip Report, which included recommended sampling.

### WATER / WASTE WATER

#### **OGS-MRB, Ogdensburg Correctional Facility, Ogdensburg, NY**

Performed sanitary sewer smoke testing and manhole inspections at the Ogdensburg Correctional Facility, providing video of positive pressure smoke testing. Digital photographs of each manhole inspected was provided along with a completed check list.

### TRANSPORTATION

#### **Buffalo Traffic Signal Coordination Study, Erie and Niagara Counties, NYSDOT Region 5**

This project involved the analyses of the traffic signal systems in and around downtown Buffalo as well as the urban area of Niagara County. As a Traffic Technician, Mr. Smith performed the initial site visit to begin the analysis process. Responsibilities included verifying intersection geometry, data collection, and video taping for before/after evaluations of speed/delay runs. Other tasks included drafting intersection flow diagrams and reducing data to be incorporated into diagrams.

#### **Route 3 over Salmon River, Town of Pulaski, Oswego County, NYSDOT Region 3**

Project involved survey, mapping, and environmental studies along a one-kilometer section of Route 3 and two bridges over the Salmon River. Mr. Smith drafted intersection flow diagrams from information provided to the engineers. Other tasks included traffic count monitoring using a hand-held JAMAR counter, traffic data collection, downloading information for further analysis, and organizing personnel.

#### **Main Street over Ausable River, Town of Keeseville, Clinton and Essex Counties, NYSDOT Region 7**

As a historically-significant structure, this bridge is a single span, masonry arch built in 1842 with no major work being done since. Main Street is a village street, with the bridge being jointly owned by Clinton County and Essex County. Clinton County maintains the bridge. This bridge is being considered for rehabilitation and preservation based on its physical condition. The project objective is to extend the structure's useful life and preserve the bridge's historical integrity. For this project, Mr. Smith performed CADD drafting in Microstation and prepared a Hazardous Waste Assessment report, involving research of town, county, and state records.



## **Mitchell Smith**

Project Manager

### **NYS Route 17C Bridge over Conrail, City of Owego, Tioga County, RDSA, NYSDOT Region 6**

This project replaced a deteriorating thru-plate girder bridge carrying Route 17C over a mainline Conrail railroad line along the Susquehanna River in Owego. The project involved final design tasks associated with traffic improvements on the new bridge approach highway. Project involved Phase V-VI highway design, with bridge plans being prepared by the NYSDOT. Mr. Smith revised CADD drawings using Microstation.

### **Rochester Light Rail Economic Feasibility Study, City of Rochester, NY**

This project involved the identification and evaluation of the social and economic aspects of this corridor feasibility study. Tasks included evaluation of the existing corridor attributes such as neighborhood profiles, locating civic centers, projecting economic development trends in the context of existing land use, identifying recreational uses along the corridor and evaluating other social impacts and factors associated with the proposed corridor. Mr. Smith researched city and county records in preparing the Feasibility Study Report. He also assisted with CADD drafting in Microstation.

### **Stutson Street Bridge Replacement over the Genesee River, City of Rochester, Monroe County, NYSDOT Region 4**

This project involved the replacement of a deteriorating lift bridge with a new elevated bascule bridge over the Genesee River. Primary involvement in the survey, mapping, profile design, 3-D modeling in InExpress, design of multiple drainage systems, maintenance jurisdiction plans, maintenance of traffic plans, all traffic features including traffic signals and an extensive storm water pollution prevention plan. The approach highways and associated streets consisted of City streets, Town streets, County highways, State highways, and a State Parkway. All highways and design features were adapted to the maintaining agency standards. Mr. Smith was responsible for erosion control design and CADD drafting.

### **Joseph Avenue, City of Rochester, NY**

This project involved planning and preliminary and final engineering for the rehabilitation of Joseph Avenue in the City of Rochester. Mr. Smith assisted with design and preparation of maintenance and protection of traffic plans using Microstation.

### **St. Paul Street at the Inner Loop, City of Rochester, Monroe County, Pass Through Project, NYSDOT Region 4**

The project consisted of the rehabilitation and widening of an existing Inner Loop off ramp at St. Paul Street on the north side of the City of Rochester Central Business District. The work included the replacement of traffic signs, markings, and traffic signal equipment in addition to new sidewalks curbs and guiderail. Mr. Smith prepared a Condition Survey of signs, curbs and sidewalks.

## **SITE ENGINEERING**

### **Deer Run Industrial Park, Seneca County Industrial Development Agency, NY**

This project involved the development of a 15-acre industrial park. Mr. Smith was responsible for tabulating, calculating, and preparing an engineer's estimate spreadsheet for utility placement and construction costs for the site. Other tasks included CADD design for site development.

### **SUNY Brockport, AB1 Parking Lot, Brockport, NY**

Responsibilities on this project included CADD Drafting in Microstation, designing the layout of spaces, and grading.





## **Mitchell Smith**

### **Project Manager**

#### **Scepter Industries, Village of Seneca Falls, NY**

This project involved site plan design for a \$7M aluminum smelting and recycling facility. Mr. Smith's tasks for this project included grading design, erosion control design, and CADD Drafting in Microstation.

#### **CONSTRUCTION INSPECTION**

#### **Victor Road Project, Town of Victor, Monroe County DOT**

This project involved the reconstruction of approximately 5 miles of Victor Road. Mr. Smith's responsibilities included on-site construction inspection of utilities and pavement reconstruction. He completed inspection logbooks and forms daily.

#### **Shannon Glen Subdivision, Town of Perinton, Monroe County, NY**

Project consisted of overseeing the installation of a 3-acre detention/retention pond to handle storm runoff from a 50-lot subdivision. Inspection included earthwork quantities, installation of a concrete drainage gutter and 60-inch c.m.p., final grading, and seeding to enhance the pond for the subdivision common area.

#### **Canandaigua Classics Subdivision, Village of Canandaigua, Ontario County, NY**

Inspector for the installation of approximately 1000 feet of road with drainage weeps, multiple lifts and granite curbing, including handicapped accessibility at street crossings in accordance with ADA requirements. Mr. Smith oversaw construction crews, maintained quality and consistency, and monitored pay items and receipts.

#### **Rochester Block Corporation, Town of Victor, Monroe County, NY**

This project involved the construction of a 5-acre retention pond. Mr. Smith's duties included inspection of earthwork, tree clearing in a densely wooded area, and compliance with town and state standards involving a tributary running near the project. Also provided soil testing which included sieve analysis and compaction tests.

#### **Erie Canal Industrial Park, City of Rochester, Monroe County, NY**

This project involved the development of a 2-acre industrial site in the City of Rochester. Project tasks involved total site design of the parcel including utility, drainage, earthwork, and building layout. Mr. Smith provided construction inspection services.

#### **Avian Landing Subdivision, Town of Perinton, Monroe County, NY**

Inspector for this 31-lot subdivision project involving the installation of approximately 1,400 feet of road with drainage weeps, multiple lifts, and concrete gutter curbing. Mr. Smith also oversaw the installation of utilities (sanitary, storm, and water mains) and monitored pay items and receipts.

#### **Private Sanitary Septic System Inspection, Counties of Monroe, Ontario, Wayne, NY**

Mr. Smith provided inspection for the placement of new private sanitary septic systems, including laterals, tanks, and drop/distribution boxes.

#### **SURVEYING**

Mr. Smith's surveying background includes utility stakeouts, boundary surveys, and instrument locations while being a survey crew instrument man. His computer aided design and drafting experience includes software such as COGO, AutoCAD, Eagle Point, and Microstation. Familiarity with various town, county, and state applications include preparing letters to clients, engineering estimates, and contractor bid sheets.



## **Mitchell Smith**

Project Manager

### **INDOOR AIR QUALITY**

#### **SUNY Geneseo – Wyoming Air/Project Monitoring – Geneseo, NY**

Mr. Smith provided air and project monitoring regarding asbestos at SUNY Geneseo-Wyoming for the Dormitory Authority; DASNY at Holcomb Building, Geneseo, NY.

#### **East Rochester Elementary & Middle School, East Rochester, NY**

Mr. Smith performed an Indoor Air Quality Study at the East Rochester Elementary and Middle School located in East Rochester NY. The study included a qualitative and quantitative investigation of designated areas recommended by a school district representative. The results of both investigations were summarized in a report, which included corrective measures and recommendations to manage the school's indoor air quality issues.

### **CADD DRAFTING**

#### **Niagara Falls Boulevard, Erie County, NYSDOT Region 5**

This project involved the reconstruction of a 1.3-mile section of Niagara Falls Boulevard. Tasks included new sign design and layout, and redesign/relocation of sanitary sewer and water main in the Town of Amherst. Mr. Smith provided CADD drafting using Microstation.

#### **Norwich CIT, Site Feasibility Study, Highway and Sanitary Sewer Design, Chenango County, NYS Dormitory Authority**

The Dormitory Authority of the State of New York contracted with a team of consultants to evaluate a remote, wooded site in the hill country west of Norwich, New York. Mr. Smith's tasks included CADD drafting.

#### **Latta Road, Town of Greece, Monroe County, NYSDOT Region 4**

This project involved the reconstruction of a 5-mile section of Latta Road. Tasks include new sign design and layout for the project and CADD drafting using Microstation.

#### **NYS Route 104 / Keeler Street Expressway, City of Rochester, RDSA, NYSDOT Region 4**

This project involved the planning and design of an intersection for a new spur ramp and traffic signal at St. Paul Street. Mr. Smith responsibilities included CADD drafting using Microstation.

#### **Improvements to Route 5 & 249, Village of Farnham, Erie County, NYSDOT Region 5**

This project involved the reconstruction and overlay of 1.7 miles of Route 249 and widening along 4.1 miles of Route 5. Mr. Smith responsibilities included CADD drafting using Microstation.

#### **Route 48, Village of Baldwinsville, Onondaga County, NYSDOT Region 3**

This project involved design Phases I VI for three bridges and adjacent sections of Route 48. Mr. Smith responsibilities included CADD drafting using Microstation.



## Mitchell Smith

### Project Manager

#### Education

A.A.S., Civil Engineering Technology,  
Monroe Community College

Mechanical Drafting/Architectural  
Design Coursework, Alfred State  
College

#### Certifications

NYS DOL Asbestos Project Designer

NYS DOL Asbestos Project Inspector

NYS DOL Asbestos Air Sample  
Technician

NYS DOL Asbestos Project Monitor

OSHA 40 HAZWOPER Certified

OSHA 10 Certified

#### PROFESSIONAL PROFILE

Mr. Smith has over 25 years of experience in the engineering and environmental disciplines. He has extensive experience performing building assessments, bulk sampling, design, and project monitoring for asbestos abatement projects. His experience in performing environmental audits and site assessments includes site inspections, interviews, research and report writing. In addition, he has also performed construction inspection, OGS conditions surveys, supervised tank excavations, environmental permitting, surveying and CADD drafting.

#### EXPERIENCE

##### JOSANA Phase I ESA, Rochester Housing Authority, Rochester, NY

Mr. Smith performed Phase I ESAs on 18 former residential lots in the Jay/Orange Street area of Rochester, NY as part of a downtown housing revitalization project for the Rochester Housing Authority.

##### Three Phase I ESA's, City of Rochester, NY

Mr. Smith performed a Phase I Environmental Site Assessment at three sites in the City of Rochester: 175 Alphonse Street is a one-story small brick building - may have been an auto repair shop and dry cleaning facility; 49 Daus Alley, a 2400 square foot building - formerly an auto repair shop, and 10-12 Ontario Street - may have been a dry cleaning facility.

##### Phase I ESA - 20 Lamont Place, Rochester, NY

Mr. Smith conducted and prepared a Phase I ESA Report on site located at 20 Lamont Place, Rochester, NY. The site is a 2-story wood frame residential structure located at the end of a dead-end street.

##### Verona Test Site, Oneida County, NY

Mr. Smith performed a monitored natural attenuation study at the Verona Test Site of the Rome Research Site for the U.S. Air Force. This project is a continuation of previous quarterly groundwater monitoring at Buildings 1231 and 1253. Mr. Smith is also providing a site-specific geographic information system (GIS) to facilitate access to past, current and future data, trend analyses and related information regarding the Verona Solid Waste Management Unit. All geospatial information was compiled and evaluated to create an interactive map and/or aerial photograph-based interface to allow past, present and future analytical information to be queried and accessed. Quarterly monitoring reports following the guidelines set in Rome Research Site's Operations Monitoring and Maintenance Plan will be prepared. In 2007 NYSDDED Approved the Interim Remediation Measures (IRM) plan. As part of the team, Mr. Smith utilized Spatial Analyst to calculate contamination plumes and volumes for removal.

##### Rush Landfill Monitoring, Rush, NY

Conducted leachate monitoring at the Rush Landfill site three times per week since the project began in late 1997. Scope of work includes weekly monitoring of landfill leachate and oversee hauling and disposal of leachate to onsite discharge point (sanitary sewer). Leachate interceptors are monitored for depth on each visit. If pumping is necessary, the on-site vac truck pumps the interceptor and discharges into the sanitary sewer. Mr. Smith is one of the team members that provides this monitoring.

##### Cayuga Waterfront Trail Phase 2, City of Ithaca, Tompkins County, NY

Mr. Smith was Senior Technician responsible for the environmental tasks for this trail extending from the First Phase of the Cayuga Waterfront Trail in Cass Park to the intersection of Third Street and NYS Route 13, with a spur reaching from the Farmers Market on the eastern bank of the Cayuga Inlet to NYS Route 13. The approximately 1-mile trail alignment crosses the Flood Control



## Mitchell Smith

### Project Manager

Channel and Cascadilla Creek. Mr. Smith was is responsible for preparation of SEQRA documentation and environmental screening, including threatened and endangered species, federal and state jurisdictional wetlands, and Hazardous Waste/Contaminated Materials and Asbestos Containing Materials, and providing assistance with preparation of the Design Approval Documents.

#### **Term Agreement for Trails, NYS Thruway Authority**

Under this term agreement responsibilities included environmental screening and permitting for multiple trails including the Minden to Finks Basis, Fort Edward to Ilion, and Canastota to Rome segments. As Project Manager, Mr. Smith conducted project activities including identification and delineation of federal and state jurisdictional wetlands along the trails and preparation of permit applications to the NYSDEC and USACE for wetland activities, as necessary. He also completed the environmental screening for potential Hazardous Waste/Contaminated Materials at proposed trail camping and parking improvement areas, and provided assistance with preparation of the Design Approval Documents. Additionally, Mr. Smith prepared SEQRA documentation and NYSDEC SPDES permit applications.

#### **Local Design Service Agreements; Various Sites, NYSDOT Regions 4, 5 and 6**

Mr. Smith has conducted environmental screening and review for numerous Local Design Service Agreement (LDSA) highway and bridge assignments. In this role, he has been responsible for the completion of the NEPA/SEQR studies, environmental screening, detailed environmental studies, and permitting for over 25 bridge and highway projects throughout NYSDOT Regions 4, 5, and 6. Through these assignments he is familiar with the Local Pass-Through project processes, procedures and requirements.

#### **Phase I Environmental Site Assessments, Various Locations and Clients in New York State**

Mr. Smith has conducted Phase I Environmental Site Assessments (ESAs) for private industry, school districts, lending institutions, and legal counsel. ESAs have been completed for retail and commercial facilities. During the ESAs, he has arranged for, reviewed, compiled environmental database information, conducted site reconnaissance, conducted interviews, and prepared the ESA reports. Notable project assignments included the Clyde Southside Waterfront Park in the Village of Clyde, the Proposed Bona-Dent, Inc. Facility in Seneca Falls, and three parcels for the Canastota Central School District in Canastota, NY.



# PHASE II ENVIRONMENTAL SUBSURFACE INVESTIGATION REPORT

**The La Marketa Neighborhood**  
**6-8 Hoeltzer Street, 7-11 Sullivan Street, and 810-844 North Clinton Avenue**  
**Rochester, New York**  
**City ID No.: 17001454**

16-089-0738

*Prepared for:*



**City of Rochester**  
City Hall, 30 Church Street, Room 300B  
Rochester, New York 14614

*Prepared by:*



**LiRo Engineers, Inc.**  
250 Mill Street  
Rochester, New York 14614

March 30, 2017

**TABLE OF CONTENTS**

<b>1.0</b>	<b>INTRODUCTION.....</b>	<b>1</b>
1.1	SITE DESCRIPTION AND BACKGROUND .....	1
1.2	PREVIOUS SITE INVESTIGATIONS.....	1
1.3	INVESTIGATION SCOPE AND OBJECTIVE .....	2
<b>2.0</b>	<b>SITE FIELD INVESTIGATION ACTIVITIES .....</b>	<b>4</b>
2.1	MONITORING WELL INSTALLATIONS AND SAMPLING .....	4
2.2	TEST PIT EXCAVATIONS AND SAMPLING.....	4
2.3	TEST PIT ACM SAMPLING.....	6
<b>3.0</b>	<b>INVESTIGATION RESULTS.....</b>	<b>7</b>
3.1	PHYSICAL SETTING .....	7
3.1.1	<i>Regional Bedrock Geology and Stratigraphy.....</i>	<i>7</i>
3.1.2	<i>Site Hydrogeology.....</i>	<i>7</i>
3.2	SOIL AND GROUNDWATER ANALYTICAL RESULTS.....	8
3.2.1	<i>Guidance Values.....</i>	<i>8</i>
3.2.2	<i>Soil Sample Results.....</i>	<i>8</i>
3.2.3	<i>Groundwater Sample Results .....</i>	<i>8</i>
3.2.4	<i>Asbestos Containing Material Sample Results .....</i>	<i>8</i>
3.3	SUMMARY OF PRELIMINARY GEOTECHNICAL FINDINGS .....	9
<b>4.0</b>	<b>SUMMARY AND CONCLUSIONS .....</b>	<b>10</b>

**Figures**

- 1 Location Map
- 2 Test Pit and Monitoring Well Location Map
- 3 Test Pit and Monitoring Well Soil and Groundwater Sampling Results - Exceedances

**Tables**

- 1 Summary of VOCs Detected in Soil Samples
- 2 Summary of SVOCs Detected in Soil Samples
- 3 Summary of Metals Detected in Soil Samples
- 4 Summary of Pesticides Detected in Soil Samples
- 5 Summary of PCBs Detected in Soil Samples
- 6 Summary of VOCs Detected in Groundwater Samples
- 7 Summary of SVOCs Detected in Groundwater Samples

**Appendix**

- A Boring and Well Construction Logs
- B Test Pit Logs
- C Analytical Data – Included on Attached CD
- D Preliminary Geotechnical Evaluation by Foundation Design, PC

## **1.0 INTRODUCTION**

LiRo Engineers, Inc. (LiRo) completed a Phase I Environmental Site Assessment (ESA) dated September 29, 2016 for the City of Rochester Department of Environmental Services Environmental Quality Division for the properties at 6-8 Hoeltzer Street, 7-11 Sullivan Street, and 810-844 North Clinton Avenue, in Rochester, New York (Figure 1). The report recommended that a Phase II Environmental Subsurface Investigation (ESI) be completed based on the Phase I ESA findings (i.e., recognized environmental conditions (RECs)). The City of Rochester subsequently contracted LiRo to perform the Phase II ESI in accordance with the scope of work and sampling identified in the Proposal to Provide Phase II Environmental Site Assessment Services submitted to the City of Rochester by LiRo on November 28, 2016.

### ***1.1 Site Description and Background***

The subject Site is located within the La Marketa neighborhood within the City of Rochester, Monroe County, New York, Tax Section No. 106.39, Block No. 1, and Lot Nos. 1, 2, 3.1, 75.2, 78.1, 80.1, 82.1, and 84.1 (Figure 1). The Site is generally an irregularly-shaped block of parcels with frontage along North Clinton Avenue to the west, Sullivan Street to the north, and Hoeltzer Street to the south.

The Site is located in an urban area and is currently not developed with any structures. The Site is primarily grass covered with a few mature trees. The surrounding area is commercial and residential in nature including an AutoZone auto parts store, a Valero Gas Station, small grocery store, and other commercial businesses nearby.

### ***1.2 Previous Site Investigations***

As indicated above, LiRo completed a Phase I ESA for the Site and issued the Phase I ESA report which was dated September 29, 2016. The Phase I ESA included the following tasks:

- Site reconnaissance;
- investigation of historical Site conditions;
- interviews with individuals having knowledge of the Site;
- review of regulatory records;
- review of an environmental database;
- observations of neighboring properties to assess potential adjacent environmental concerns; and,
- preparation of a report in accordance with American Society for Testing Materials (ASTM) Practice E1527-13 guidance and the United States Environmental Protection Agency (USEPA) All Appropriate Inquiries (AAI) Final Rule.

### **Recognized Environmental Conditions**

Based on information gathered during the Phase I ESA, the following known or suspect recognized environmental conditions (RECs) were identified for the Site.

- The southwest adjacent property, addressed at 799 North Clinton Avenue, has historically been utilized as a gasoline station and for automotive repair since at least 1970. Based on the regulatory records, one in-service 15,000-gallon gasoline underground storage tank (UST) is registered for this site under F&D of Rochester, Inc. The Site is also identified through the regulatory records as an open NY Spill site under Colon Auto Repair. Spill No. 02000094 occurred on April 3, 2002 and involved the discovery of impacted soil during a subsurface investigation. This spill remains open by the New York State Department of Environmental

Conservation (NYSDEC). In addition, this property may be associated with a closed Leaking Tank (LTANK) spill listed for Ron's Arco located at Clinton and Scrantom Streets (which is suspected to be 799 North Clinton Avenue. This LTANK, Spill No. 8201833, occurred on February 1, 1983 and involved the removal of a few USTs. One tank was found to have several small holes. This spill was subsequently closed on October 20, 1999.

- A few dry cleaning facilities were also historically identified west adjacent to the Site. Based on the adjacent location of these dry cleaning facilities and the lack of information relative to the environmental condition of those sites, impact to the Site is possible.

### **Historical REC, Controlled REC, and/or De Minimis Conditions**

Based on information gathered during this Phase I ESA, no historical RECS (HRECs), Conditional RECs (CRECs), and/or de minimis conditions were identified for the Site.

### **Environmental Conditions/Issues**

Based on information gathered during the Phase I ESA, the following environmental conditions/issues were identified for the Site.

- While suspect asbestos-containing materials (ACMs) and/or suspect lead-based paint covered surfaces were not present at the time of the Site reconnaissance, LiRo was informed that the Site formerly included residences which were razed. Therefore, the potential exists for the presence of buried suspect ACMs and/or lead-based paint covered materials.
- Although a Site investigation was previously conducted at the Site, the previous work did not reach bedrock/groundwater (the most likely pathway by which off-site contamination would migrate).

Based on the findings summarized above, LiRo concluded that a Phase II ESI was warranted to determine if the Site has been impacted by these RECs.

### ***1.3 Investigation Scope and Objective***

On November 28, 2016, LiRo submitted a Proposal to Provide Phase II Environmental Site Assessment Services to the City of Rochester to assist in project planning. The objectives of the Phase II ESI were to identify the environmental characteristics (i.e., type of contaminants and concentrations) and physical characteristics (i.e., thickness and composition) of the fill material at the Site. The LiRo Phase II ESI was also designed to supplement and address data gaps identified in the previous Larson Engineers investigation.

LiRo recommended test pits be advanced within the footprints of the former on-site structures as well as three monitoring wells across the Site.

In all, 17 test pits were installed during the Phase II ESI. Soils from each of the test pits were field screened for the presence of organic vapors using a photo-ionization detector (PID). Due to the uncertainty of what type of fill and environmental impacts were at the Site, all surface (0-1 foot) test pit soil samples were analyzed for Target Compound List (TCL) volatile organic compounds (VOCs), TCL semi-volatile organic compounds (SVOCs), TCL pesticides, polychlorinated biphenyl (PCBs), and Resource Conservation and Recovery Act (RCRA) metals. All sub-surface test pit soil samples (1 foot to the bottom of the fill soils) were analyzed for TCL VOCs, TCL SVOCs, and RCRA metals.

Soils from each of the three monitoring wells were also field screened for the presence of organic vapors using a PID. The soil interval exhibiting the highest PID reading was sampled and analyzed for TCL VOCs.



Five suspect ACM samples were collected for laboratory analysis from construction and demolition debris identified in the test pit excavations. Samples of various building materials that were suspected to contain asbestos were collected from test pits TP-02, TP-06, TP-07, and TP-17. None of the test pits excavated exhibited significant amounts of suspect ACMs. All samples were collected according to New York State Department of Labor (NYSDOL) sampling protocols and by a licensed professional.

In addition to the environmental investigation work, LiRo retained Foundation Design, P.C. (“Foundation Design”) to prepare a preliminary evaluation of the geotechnical aspects of the subsurface and to prepare a report that addresses site preparation requirements; foundation systems; pavement design and seismic design criteria. Foundation Design’s report is included as Appendix D.

## 2.0 SITE FIELD INVESTIGATION ACTIVITIES

The three monitoring wells and 17 test pits were installed by Nothnagle Drilling, Inc. (Nothnagle), under the supervision of a LiRo geologist. The monitoring well installation work was performed from January 10-12, 2017. The test pit excavation field investigation work was performed on January 13 and 16, 2017. The monitoring well and test pit locations are shown on Figure 2.

### 2.1 *Monitoring Well Installations and Sampling*

Three monitoring wells were installed to an approximate depth of 30 feet below ground surface (ft bgs). Bedrock was encountered between 8.5 and 15 ft bgs. The monitoring well soils were screened every 2 feet and the soil segregated based on PID readings for sample collection. At each monitoring well location, the soil was described for physical properties and blow counts were recorded. Monitoring well borings were advanced to bedrock using hollow stem augers and upon bedrock refusal, a 4-inch steel casing was grouted into place at the bedrock surface. The wells were completed as open rock holes using a 3-7/8 inch roller bit. After the monitoring wells were installed and developed by Nothnagle, they were purged of the required well volumes and sampled by LiRo. Boring logs are included within Appendix A.

All laboratory analyses were performed by Paradigm Environmental Services, Inc. (Paradigm), a laboratory certified in the New York State Department of Health (NYSDOH) Environmental Laboratory Approval Program (ELAP) and in accordance with the Phase II ESI proposal document. Soil samples obtained from the monitoring well borings were sampled from the highest PID interval and analyzed for TCL VOCs. Groundwater samples obtained from the monitoring wells were analyzed for TCL VOCs and SVOCs.

The soil and groundwater samples were collected in appropriate sample containers provided by Paradigm. Samples were labeled with a unique identification code, the analysis to be performed, the date/time of collection, and the sampler identity. The samples were sealed, preserved on ice in coolers, and were delivered to Paradigm under chain-of-custody control for analysis. Analytical results are discussed in Section 3 of this report. All samples were collected using dedicated sampling equipment.

During the monitoring well installations, soil was screened for organic vapors using a PID. PID readings ranged from 0.0 parts per million (ppm) to 82.5 ppm within MW-03.

### 2.2 *Test Pit Excavations and Sampling*

A total of 17 test pits were advanced to depths ranging from approximately 2.5 to 7 ft bgs. The test pits were excavated until native material was encountered or until refusal. The test pits were excavated in approximately two-foot lifts and the soil segregated based on PID readings for sample collection. After sampling, the excavated soil was backfilled to reflect pre-excavation conditions (as closely as possible). At each test pit location, the soil was described for physical properties, depth of fill materials observed, and screened for organic vapors. Photographs of the test pit activity are included within the test pit logs within Appendix B.

<b>Test Pit Location</b>	<b>Depth of Fill Materials</b>	<b>Total Test Pit Depth</b>	<b>Observations</b>
TP-01	8''-6'	7'	Native soils began at approximately 6'.
TP-02	6''-4'	4'	Native soils not encountered, refusal on competent concrete slab at 4'.
TP-03	6''-6.5'	7'	Native soils began at approximately 6.5'.

Test Pit Location	Depth of Fill Materials	Total Test Pit Depth	Observations
TP-04	6"-6.5'	7'	Native soils began at approximately 6.5'.
TP-05	6"-4.5'	4.5'	Native soils not encountered, refusal on competent concrete slab at 4.5'.
TP-06	6"-5'	6'	Native soils began at approximately 5'.
TP-07	3"-5.5'	6'	Native soils began at approximately 5.5'.
TP-08	6"-6'	7'	Native soils began at approximately 6'.
TP-09	1"-2'	5'	Native soils began at approximately 2'.
TP-10	4"-2'	2.5'	Native soils began at approximately 2'.
TP-11	4"-2'	6'	Native soils began at approximately 2'.
TP-12	6"-6'	7'	Native soils began at approximately 6'.
TP-13	3"-5'	5'	Native soils not encountered, refusal on competent concrete slab at 5'.
TP-14	3"-5'	5.5'	Native soils began at approximately 5'.
TP-15	4"-5'	5.5'	Native soils began at approximately 5'.
TP-16	4"-2'	3'	Native soils began at approximately 2'.
TP-17	6"-5'	5.5'	Native soils began at approximately 5'.

As indicated in Section 2.1 above, all laboratory analyses were performed by Paradigm in accordance with the Phase II ESI proposal document. Test pit surface soil samples (0-1') were analyzed for TCL VOCs, SVOCs, pesticides, PCBs, and RCRA metals while the test pit subsurface soil samples were analyzed for TCL VOCs, SVOCs, and RCRA metals.

A total of eight test pit surface soil samples and six test pit subsurface soil samples were collected for laboratory analysis. The selection of sample aliquots was generally biased to soil that exhibited the highest PID readings or contained other visual or olfactory evidence of potential contamination. All samples were collected using dedicated, disposable scoops. For subsurface soil, samples for SVOC and metals analysis were composited from a depth of 1 ft bgs to the bottom of the fill interval identified within the test pit.

Soil was screened for organic vapors using a PID. PID readings ranged from 0.0 ppm (numerous samples) to 34.7 ppm within TP-07. A summary of the soil samples collected and analyzed from test pits is provided below.

Sample ID	Location	Sample Depth (feet)	Analysis
TP-01 (1-6')	Test Pit 01 - footprint of the former 810 North Clinton Avenue structure	Subsurface sample (1-6 ft bgs) within observed fill material	VOCs, SVOCs, & RCRA Metals
TP-03 (0-1')	Test Pit 03 - footprint of the former 818 North Clinton Avenue structure	Surface sample (0-1 ft bgs)	VOCs, SVOCs, RCRA Metals, Pesticides, & PCBs
TP-04 (0-1')	Test Pit 04 - footprint of the former 822 North Clinton Avenue structure	Surface sample (0-1 ft bgs)	VOCs, SVOCs, RCRA Metals, Pesticides, & PCBs
TP-05(1-4.5')	Test Pit 05 - footprint of the former 826 North Clinton Avenue structure	Subsurface sample (1-4.5 ft bgs) within observed fill material	VOCs, SVOCs, & RCRA Metals
TP-07 (0-1')	Test Pit 07 - footprint of the former 840 North Clinton Avenue structure	Surface sample (0-1 ft bgs)	VOCs, SVOCs, RCRA Metals, Pesticides, & PCBs
TP-08 (0-1')	Test Pit 08 - footprint of the former 840 North Clinton Avenue structure	Surface sample (0-1 ft bgs)	VOCs, SVOCs, RCRA Metals, Pesticides, & PCBs
TP-09 (0-1')	Test Pit 09 - footprint of the former 814 North Clinton Avenue rear structure	Surface sample (0-1 ft bgs)	VOCs, SVOCs, RCRA Metals, Pesticides, & PCBs

<b>Sample ID</b>	<b>Location</b>	<b>Sample Depth (feet)</b>	<b>Analysis</b>
TP-10 (1-2')	Test Pit 10 - footprint of the former 830 North Clinton Avenue rear structure	Subsurface sample (1-2 ft bgs) within observed fill material	VOCs, SVOCs, & RCRA Metals
TP-11(1-6')	Test Pit 11 - footprint of the former 7 Sullivan Street side structure	Subsurface sample (1-6 ft bgs) within observed fill material	VOCs, SVOCs, & RCRA Metals
TP-12 (0-1')	Test Pit 12 - footprint of the former 7 Sullivan Street structure	Surface sample (0-1 ft bgs)	VOCs, SVOCs, RCRA Metals, Pesticides, & PCBs
TP-14 (0-1')	Test Pit 14 - footprint of the former 11 Sullivan Street structure	Surface sample (0-1 ft bgs)	VOCs, SVOCs, RCRA Metals, Pesticides, & PCBs
TP-15(1-5')	Test Pit 15 - footprint of a former Sullivan Street unaddressed structure	Subsurface sample (1-5 ft bgs) within observed fill material	VOCs, SVOCs, & RCRA Metals
TP-16 (0-1')	Test Pit 16 - footprint of the former 11 Sullivan Street rear structure	Surface sample (0-1 ft bgs)	VOCs, SVOCs, RCRA Metals, Pesticides, & PCBs
TP-17(1-5')	Test Pit 17 - footprint of a former 8 Hoeltzer Street structure	Subsurface sample (1-5 ft bgs) within observed fill material	VOCs, SVOCs, & RCRA Metals

### ***2.3 Test Pit ACM Sampling***

A total of five suspect ACM samples were collected for laboratory analysis from construction and demolition debris identified within the test pits. Suspect materials included asphalt roofing, transite siding, vinyl flooring. Samples of building materials that were suspected to contain asbestos were collected from test pits TP-02, TP-06, TP-07, and TP-17. None of the test pits excavated exhibited significant amounts of suspect ACMs.

### **3.0 INVESTIGATION RESULTS**

#### **3.1 Physical Setting**

According to the United States Geologic Survey (USGS), Rochester East, New York 7.5' Quadrangle (1979) map, the elevation at the Site is approximately 495 feet above mean sea level (amsl). The Site has a general slope toward the east. Based on the observations made during the installation of the three monitoring wells, the groundwater elevations suggest that the overburden groundwater flow direction is toward the east. Regional groundwater flow is anticipated to be west toward the Genesee River, which is located approximately 2,000 feet west. Estimated groundwater levels and/or flow direction(s) may vary due to seasonal fluctuations in precipitation, local water usage demands, geology, underground structures, and utilities (e.g., sewers), or dewatering operations.

##### **3.1.1 Regional Bedrock Geology and Stratigraphy**

According to the Surficial Geologic Map of New York – Finger Lakes Sheet, dated 1986, the surficial geology at the Site consists of lacustrine silt and clay. Lacustrine silt and clay is generally laminated clay and silt deposited in proglacial lakes which is generally calcareous and potential cause of instability in the land.

According to the Geologic Map of New York – Finger Lakes Sheet, dated 1970, the geology at the Site consists of the Lockport Group, specifically the Oak Orchard and Penfield Dolostones which are both replaced eastwardly by the Sconodoa Formation (limestone and dolostone).

##### **3.1.2 Site Hydrogeology**

Monitoring well boring and test pit observations indicate that the site surface consists of approximately six inches of sandy loam topsoil. The topsoil is underlain by fill materials to depths ranging from as little as 2 ft bgs (at TP-10) to 11 ft bgs (at MW-03). The fill material observed consisted primarily of silty soil with varying admixtures of poorly compacted building demolition debris. The relative amount of the building demolition debris varied from test pit to test pit. The demolition debris included bricks, cinder blocks, concrete slabs, large concrete chunks, stone block foundation walls, large stone blocks, gravel and crushed concrete, asphalt, roofing materials, transite siding, floor tile, wood, glass, ash, sand, clay drainage pipes, fiberglass insulation, metal pipe, and metal scraps.

Native soil beneath the fill materials consists predominantly of brown/tan clayey silt with some gravel or weathered bedrock which becomes more prevalent closer to bedrock. Bedrock was encountered at depths ranging from 8.5 ft bgs to 15 ft bgs. Drill cuttings from borings advanced into bedrock were consistent with geologic mapping which indicates dolomitic bedrock in the area.

Groundwater was not encountered in overburden soils. Borings were advanced into bedrock to depths of approximately 30 ft bgs and monitoring wells were installed to a depth of approximately 25 ft bgs. Groundwater was measured within bedrock in the monitoring wells at depths ranging from 10.37 to 17.39 ft bgs.

### 3.2 *Soil and Groundwater Analytical Results*

#### 3.2.1 **Guidance Values**

Soil sampling results were compared to NYSDEC Part 375 Restricted Use - Residential Soil Cleanup Objectives (SCOs). Typical future land use appropriate under Restricted-Residential SCOs includes mixed use, apartments, and commercial uses. Restrictions would include: 1) any vegetable gardens on a site, although community vegetable gardens may be considered with Department approval; 2) single family housing; and, 3) active recreational uses, which are public uses with a reasonable potential for soil contact. Groundwater sampling results were compared to NYSDEC Technical and Operational Guidance Series (TOGS) Ambient Water Quality Standards and Guidance Values (AWQSGVs) – Groundwater (GA) standards.

#### 3.2.2 **Soil Sample Results**

Results of analyses performed on soil samples collected from the test pits and overburden soils from the monitoring well installations are presented in Tables 1 through 5. Comparison of the data to SCOs indicate the following.

- Exceedances of SCOs for Benzo(a)anthracene, Benzo(a)pyrene, and Benzo(b)fluoranthene, were reported in samples TP-05 (1-4.5'), TP-09 (0-1'), TP-11 (1-6'), TP-12 (0-1'), and TP-16 (0-1').
- Exceedances of the SCO for Indeno(1,2,3-cd)pyrene were reported in samples TP-05 (1-4.5'), TP-12 (0-1'), and TP-16 (0-1').
- Exceedances of the SCO for Chrysene were reported in samples TP-11 (1-6') and TP-12 (0-1').
- Exceedances of the SCO for Dibenz[a,h]anthracene were reported in samples TP-11 (1-6') and TP-16 (0-1').
- An exceedance of the SCO for chromium was reported in sample TP-05 (1-4.5').
- An exceedance of the SCO for lead was reported in sample TP-10 (1-2').
- Exceedances of the SCO for mercury were reported in samples TP-05 (1-4.5'), TP-08 (0-1'), TP-09 (0-1'), and TP-11 (1-6').
- Remaining VOCs, SVOCs, PCBs, pesticides, and metals were either non-detect or were detected at relatively low concentrations below the corresponding SCOs.

#### 3.2.3 **Groundwater Sample Results**

Results of analyses performed on groundwater samples are presented in Tables 6 through 7. Although minor detections of VOCs were observed in MW-01 and MW-03, there were no exceedances of AWQSGVs. No SVOCs were detected in any of the three monitoring wells.

#### 3.2.4 **Asbestos Containing Material Sample Results**

Results of suspect ACMs found in the test pits are provided in the table below.

<b>Sample ID</b>	<b>Sampling Location</b>	<b>Description</b>	<b>Results – PLM Total Asbestos</b>
ACM-1	Test Pit-02	Tan construction debris in Fill	Chrysotile 8.5%
ACM-2	Test Pit-06	Tan construction debris in Fill	Inconclusive, No Asbestos Detected
ACM-3	Test Pit-06	Tan construction debris in Fill	Inconclusive, No Asbestos Detected
ACM-4	Test Pit-07	Black construction debris in Fill	Chrysotile 2.3%
ACM-5	Test Pit-17	Multi-colored fibrous construction debris in Fill	Inconclusive, Trace Chrysotile Detected

### ***3.3 Summary of Preliminary Geotechnical Findings***

Foundation Design based their preliminary evaluation on review of historical mapping; previous site boring data; LiRo Engineers boring/test pit logs; experience in the general area, and consultation with the design team. The complete Foundation Design report is provided in Appendix D.

Foundation Design included the following comments in their report:

- Two soil profiles are located across the site. Where old building were present expect mixed earth with construction rubble to depths of about six feet below grade. In most cases the foundation walls and floor slabs are left in place. Underlying this is firm to compact silt and sand over bedrock. In the former lawn and driveway areas expect shallow earth fills. Some ash and cinder may be located within this fill. GeoProbe data from the 2002 Phase II Environmental Assessment suggest that deeper fill material may be in some of the former green areas.
- The in-place fill material appears to have been placed in an uncontrolled manner. Foundation Design recommends that this material be removed from proposed building footprints and replaced with structural fill. Basement depths were about six feet below existing grade. We would expect that fill depth would be less in former green areas. Actual removal quantities will be dependent on the proposed building location relative to the former structures. Pavements in fill areas will likely require two to three feet of removal and replacement. Basements walls should be cut off a minimum of two feet below foundations and floor slabs/finished pavement grade. In-place basement floor slabs can be broken-up and left in-place.
- Structures for typical housing and office operations can likely be supported on traditional spread footing foundations. Allowable bearing pressure will be a function of design loads and soil profiles at each location.

#### 4.0 SUMMARY AND CONCLUSIONS

Based on observations during the Phase II ESI, fill material appears to be present over the majority of the Site. The fill material observed consisted primarily of silty soil with varying admixtures of poorly compacted building demolition debris. The demolition debris included bricks, cinder blocks, concrete slabs, large concrete chunks, stone block foundation walls, large stone blocks, gravel and crushed concrete, asphalt, roofing materials, transite siding, floor tile, wood, glass, ash, sand, clay drainage pipes, fiberglass insulation, metal pipe, and metal scraps. Some of this debris would be considered a regulated solid waste if disturbed during Site development.

Based on the analytical results, SVOC compounds were detected at concentrations above SCOs in several test pits across the Site. SVOCs were reported in five of the 17 test pits including test pits TP-05, TP-09, TP-11, TP-12, and TP-16. Five soil samples from test pits TP-05, TP-08, TP-09, TP-10, and TP-11 contained one or more metals that exceeded Part 375 SCOs. Four samples contained mercury above Part 375 SCO, and one sample contained lead and one sample contained chromium at concentrations exceeding Part 375 SCOs. The compounds reported in exceedance of SCOs include Benzo(a)anthracene, Benzo(a)pyrene, Benzo(b)fluoranthene, Indeno(1,2,3-cd)pyrene, Chrysene, and Dibenz[a,h]anthracene which are poly-aromatic hydrocarbons (PAHs). PAHs are typically found in fill materials within urban settings. Chromium, lead, and mercury were also detected at concentrations above SCOs in several test pits across the Site. These metals are also typically found in urban fill materials.

Based on the limited asbestos sampling that was conducted, ACMs are present within some of the building demolition debris in fill at the site. The materials that tested positive as ACMs were not prevalent or in large quantities within the test pits.

Although the site does not fall into any regulatory programs (i.e., spills), contaminated materials are present in the shallow subsurface and any materials excavated will require handling in accordance with NYSDEC solid waste regulations. In addition, NYSDOL regulations would apply for any demolition waste containing suspect ACM that is disturbed or disposed of. For the Site to be prepared for redevelopment, the following measures are recommended:

- Development plans should include a site management plan which will detail soil and fill material handling provisions and procedures that will be implemented to ensure compliance with NYSDEC/NYSDOL regulations and to prevent exposure of future site workers and future site users to contaminated soil and fill materials.
- To prevent exposure for future site users, those plans could include a cover or barrier system that would effectively mitigate potential exposure to the contaminated soil.
- Due to the presence of SVOCs and metals above Part 375 SCOs, dust control procedures are recommended during excavation or regrading activities to minimize the creation and dispersion of fugitive airborne dust. A Community Air Monitoring Plan (CAMP) should be developed following guidance in the NYSDEC Division of Environmental Remediation (DER)-10 procedures.
- Before beginning any excavation activity, the site Contractor should prepare a site-specific health and safety plan (HASP) that will meet the requirements set forth by the Occupational, Safety and Health Administration (OSHA), the NYSDOH and any other applicable regulations. The HASP should identify the possible locations and risks associated with the potential contaminants that may be encountered, and the administrative and engineering controls that will be utilized to mitigate concerns.



## **FIGURES**

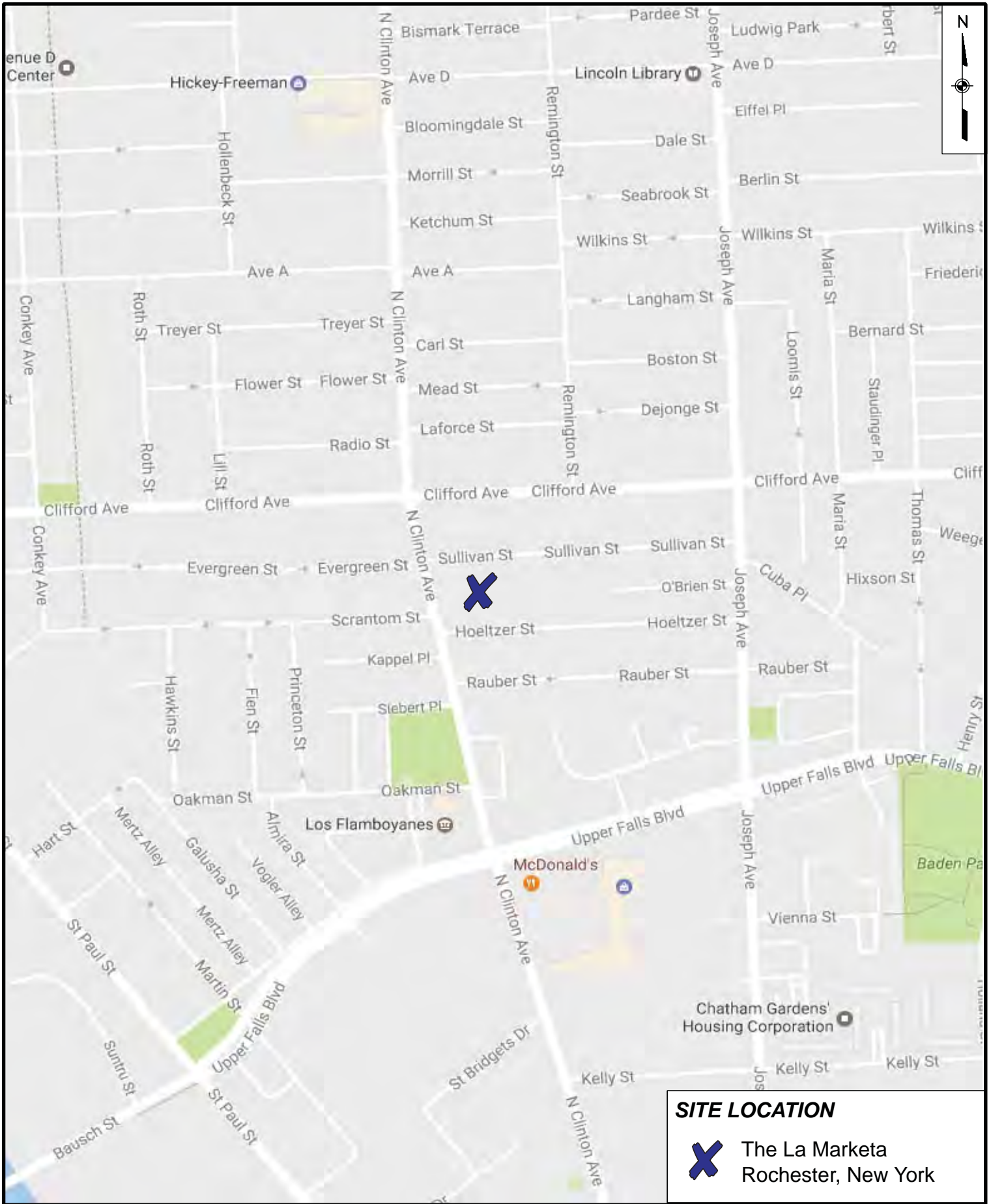

**SITE LOCATION**

 The La Marketa  
Rochester, New York







LiRo-Engineers, Inc.  
690 Delaware Ave.  
Buffalo, New York

# THE LA MARKETA NEIGHBORHOOD SITE LOCATION MAP

FIGURE NO.  
**1**



**LEGEND**

-  LIRO MONITORING WELLS (JAN. 2017)
-  LIRO TEST PIT LOCATIONS (JAN. 2017)
-  PREVIOUS SOIL BORINGS (LARSEN ENGINEERS, 2003)
-  FORMER BUILDING LOCATION
- 810 PARCEL NUMBER
-  PROPERTY LINES

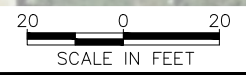

**WARNING**  
 IT IS A VIOLATION OF SECTION 7209, SUBDIVISION 2, OF THE NEW YORK STATE EDUCATION LAW FOR ANY PERSON, OTHER THAN THOSE WHOSE SEAL APPEARS ON THIS DRAWING, TO ALTER IN ANY WAY AN ITEM ON THIS DRAWING. IF AN ITEM IS ALTERED, THE ALTERING ENGINEER SHALL AFFIX TO THE ITEM HIS SEAL AND THE NOTATION "ALTERED BY" FOLLOWED BY HIS SIGNATURE AND THE DATE OF SUCH ALTERATION, AND A SPECIFIC DESCRIPTION OF THE ALTERATION.

NO.	DATE	DESCRIPTION
REVISIONS		



PROJ. ENG.:	CLIENT:	
DESIGNED BY:		
CHECKED BY:		
DRAWN BY:	DATE: FEBRUARY 2017	

JOB TITLE AND LOCATION:	LIRO JOB NO.:
THE LA MARKET NEIGHBORHOOD ROCHESTER, NEW YORK	16-089-0738
DRAWING TITLE:	SHEET OF
TEST PIT AND MONITORING WELL LOCATION MAP	FIGURE NO. 2

I:\16-089-0738 City of Rochester\Task 2 La Marketa Phase II ESA\CADD\N Clinton TP MW Plan.dwg 2/22/2017 4:29 PM

I:\16-089-0738 City of Rochester\Task 2 La Marketa Phase II ESA\CAD\N Clinton TP MW Water Exceedances.dwg 3/29/2017 8:45 AM

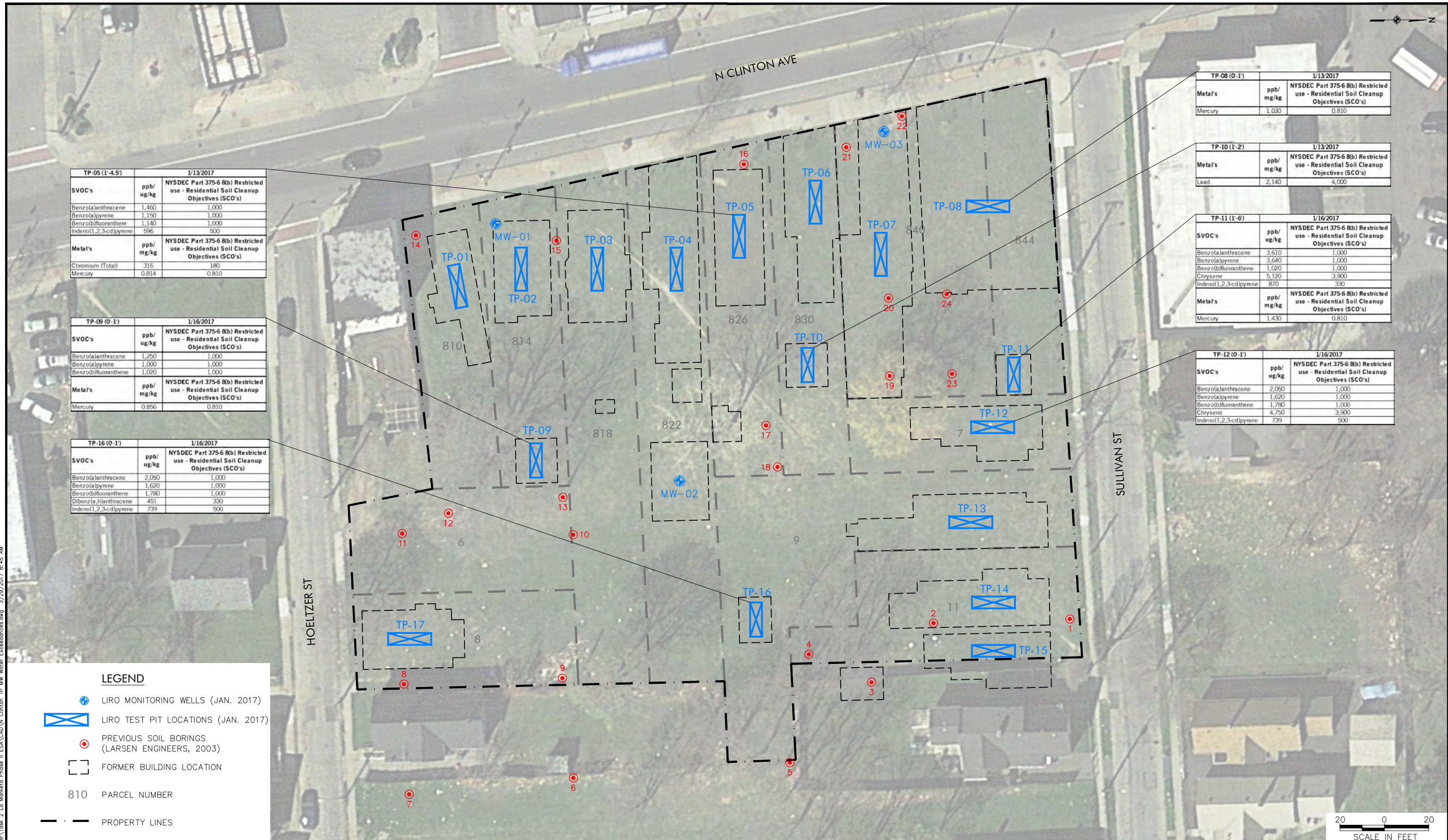

TP-05 (1'-4.5')		1/13/2017	
<b>SVOC's</b>	ppb/ ug/kg	NYSDEC Part 375-6 8(b) Restricted use - Residential Soil Cleanup Objectives (SCO's)	
Benzo(a)anthracene	1,460	1,000	
Benzo(a)pyrene	1,150	1,000	
Benzo(b)fluoranthene	1,140	1,000	
Indeno(1,2,3-cd)pyrene	596	500	
<b>Metals</b>	ppb/ mg/kg	NYSDEC Part 375-6 8(b) Restricted use - Residential Soil Cleanup Objectives (SCO's)	
Chromium (Total)	316	180	
Mercury	0.814	0.810	

TP-09 (0'-1')		1/16/2017	
<b>SVOC's</b>	ppb/ ug/kg	NYSDEC Part 375-6 8(b) Restricted use - Residential Soil Cleanup Objectives (SCO's)	
Benzo(a)anthracene	1,250	1,000	
Benzo(a)pyrene	1,000	1,000	
Benzo(b)fluoranthene	1,020	1,000	
<b>Metals</b>	ppb/ mg/kg	NYSDEC Part 375-6 8(b) Restricted use - Residential Soil Cleanup Objectives (SCO's)	
Mercury	0.856	0.810	

TP-16 (0'-1')		1/16/2017	
<b>SVOC's</b>	ppb/ ug/kg	NYSDEC Part 375-6 8(b) Restricted use - Residential Soil Cleanup Objectives (SCO's)	
Benzo(a)anthracene	2,050	1,000	
Benzo(a)pyrene	1,620	1,000	
Benzo(b)fluoranthene	1,780	1,000	
Dibenz(a,h)anthracene	451	330	
Indeno(1,2,3-cd)pyrene	739	500	

TP-08 (0'-1')		1/13/2017	
<b>Metals</b>	ppb/ mg/kg	NYSDEC Part 375-6 8(b) Restricted use - Residential Soil Cleanup Objectives (SCO's)	
Mercury	1.030	0.810	

TP-10 (1'-2')		1/13/2017	
<b>Metals</b>	ppb/ mg/kg	NYSDEC Part 375-6 8(b) Restricted use - Residential Soil Cleanup Objectives (SCO's)	
Lead	2,140	4,000	

TP-11 (1'-6')		1/16/2017	
<b>SVOC's</b>	ppb/ ug/kg	NYSDEC Part 375-6 8(b) Restricted use - Residential Soil Cleanup Objectives (SCO's)	
Benzo(a)anthracene	3,610	1,000	
Benzo(a)pyrene	3,640	1,000	
Benzo(b)fluoranthene	1,020	1,000	
Chrysene	5,120	3,900	
Indeno(1,2,3-cd)pyrene	870	330	
<b>Metals</b>	ppb/ mg/kg	NYSDEC Part 375-6 8(b) Restricted use - Residential Soil Cleanup Objectives (SCO's)	
Mercury	1.430	0.810	

TP-12 (0'-1')		1/16/2017	
<b>SVOC's</b>	ppb/ ug/kg	NYSDEC Part 375-6 8(b) Restricted use - Residential Soil Cleanup Objectives (SCO's)	
Benzo(a)anthracene	2,050	1,000	
Benzo(a)pyrene	1,620	1,000	
Benzo(b)fluoranthene	1,780	1,000	
Chrysene	4,750	3,900	
Indeno(1,2,3-cd)pyrene	739	500	

- LEGEND**
- LIRO MONITORING WELLS (JAN. 2017)
  - LIRO TEST PIT LOCATIONS (JAN. 2017)
  - PREVIOUS SOIL BORINGS (LARSEN ENGINEERS, 2003)
  - FORMER BUILDING LOCATION
  - 810 PARCEL NUMBER
  - PROPERTY LINES

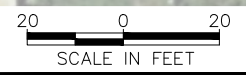

**WARNING**  
IT IS A VIOLATION OF SECTION 7209, SUBDIVISION 2, OF THE NEW YORK STATE EDUCATION LAW FOR ANY PERSON, OTHER THAN THOSE WHOSE SEAL APPEARS ON THIS DRAWING, TO ALTER IN ANY WAY AN ITEM ON THIS DRAWING. IF AN ITEM IS ALTERED, THE ALTERING ENGINEER SHALL AFFIX TO THE ITEM HIS SEAL AND THE NOTATION "ALTERED BY" FOLLOWED BY HIS SIGNATURE AND THE DATE OF SUCH ALTERATION, AND A SPECIFIC DESCRIPTION OF THE ALTERATION.

NO.	DATE	DESCRIPTION
REVISIONS		



PROJ. ENG.:	CLIENT:	
DESIGNED BY:		
CHECKED BY:		
DRAWN BY:	DATE: FEBRUARY 2017	

JOB TITLE AND LOCATION:		LIRO JOB NO.:
THE LA MARKETA NEIGHBORHOOD ROCHESTER, NEW YORK		16-089-0738
DRAWING TITLE:		SHEET OF
TEST PIT AND MONITORING WELL SOIL AND GROUNDWATER SAMPLING RESULTS - EXCEEDANCES		3 OF 3
		FIGURE NO.
		3

## **TABLES**

**TABLE 1**  
**Summary of VOCs Detected in Soil Sampling Results**  
 La Marketa Phase II Environmental Site Assessment - City of Rochester

TCL VOC	NYSDEC Part 375-6.8 (b) Restricted Use - Residential Soil Cleanup Objectives (SCOs)	Sample ID (Depth) and Date Collected					
		MW-01 (0-2')	MW-02 (4-6')	MW-03 (2-4')	TP-01 (1-6')	TP-03 (0-1')	TP-04 (0-1')
		1/11/2017	1/10/2017	1/10/2017	1/13/2017	1/13/2017	1/13/2017
Ethylbenzene	41,000	ND	ND	8.02	ND	ND	ND
o-Xylene	100,000	ND	ND	20.3	ND	ND	ND
Methylcyclohexane	NS	ND	ND	60.9	ND	ND	ND
Toluene	100,000	ND	ND	10.6	ND	ND	ND
m,p-Xylene	100,000	ND	ND	24	ND	ND	ND
Total VOCs	NS	ND	ND	124	ND	ND	ND

**Notes:**

All concentrations are reported in parts per billion (ppb or ug/kg)

NS = No Standard

ND = Parameter not detected above minimum detection limits (MDL) value reported in the MDL for that parameter.

SCOs = Soil Cleanup Objectives as per the NYSDEC Regulations 6 NYCRR Subpart 375-6 Remedial Program Soil Cleanup Objectives (December 14, 2006).

Shading = Concentration exceeds Residential Use Soil Cleanup Objectives

**TABLE 1**  
**Summary of VOCs Detected in Soil Sampling Results**  
 La Marketa Phase II Environmental Site Assessment - City of Rochester

TCL VOC	NYSDEC Part 375-6.8 (b) Restricted Use - Residential Soil Cleanup Objectives (SCOs)	Sample ID (Depth) and Date Collected					
		TP-05 (1-4.5')	TP-07 (0-1')	TP-08 (0-1')	TP-09 (0-1')	TP-10 (1-2')	TP-11 (1-6')
		1/13/2017	1/13/2017	1/13/2017	1/16/2017	1/13/2017	1/16/2017
Ethylbenzene	41,000	ND	ND	ND	ND	ND	ND
o-Xylene	100,000	ND	ND	ND	ND	ND	ND
Methylcyclohexane	NS	ND	ND	ND	ND	ND	ND
Toluene	100,000	ND	ND	ND	ND	ND	ND
m,p-Xylene	100,000	ND	ND	ND	ND	ND	ND
Total VOCs	NS	ND	ND	ND	ND	ND	ND

**Notes:**

All concentrations are reported in parts per billion (ppb or ug/kg)

NS = No Standard

ND = Parameter not detected above minimum detection limits (MDL) value reported in the MDL for that parameter.

SCOs = Soil Cleanup Objectives as per the NYSDEC Regulations 6 NYCRR Subpart 375-6 Remedial Program Soil Cleanup Objectives (December 14, 2006).

Shading = Concentration exceeds Residential Use Soil Cleanup Objectives

**TABLE 1**  
**Summary of VOCs Detected in Soil Sampling Results**  
 La Marketa Phase II Environmental Site Assessment - City of Rochester

TCL VOC	NYSDEC Part 375-6.8 (b) Restricted Use - Residential Soil Cleanup Objectives (SCOs)	Sample ID (Depth) and Date Collected				
		TP-12 (0-1')	TP-14 (0-1')	TP-15 (1-5')	TP-16 (0-1')	TP-17 (1-5')
		1/16/2017	1/16/2017	1/16/2017	1/16/2017	1/16/2017
Ethylbenzene	41,000	ND	ND	ND	ND	ND
o-Xylene	100,000	ND	ND	ND	ND	ND
Methylcyclohexane	NS	ND	ND	ND	ND	ND
Toluene	100,000	ND	ND	ND	ND	ND
m,p-Xylene	100,000	ND	ND	ND	ND	ND
Total VOCs	NS	ND	ND	ND	ND	ND

**Notes:**

All concentrations are reported in parts per billion (ppb or ug/kg)

NS = No Standard

ND = Parameter not detected above minimum detection limits (MDL) value reported in the MDL for that parameter.

SCOs = Soil Cleanup Objectives as per the NYSDEC Regulations 6 NYCRR Subpart 375-6 Remedial Program Soil Cleanup Objectives (December 14, 2006).

Shading = Concentration exceeds Residential Use Soil Cleanup Objectives



**TABLE 2**  
**Summary of SVOCs Detected in Soil Sampling Results**  
 La Marketa Phase II Environmental Site Assessment - City of Rochester

TCL SVOC	NYSDEC Part 375-6.8 (b) Restricted Use - Residential Soil Cleanup Objectives (SCOs)	Sample ID (Depth) and Date Collected				
		TP-01 (1-6')	TP-03 (0-1')	TP-04 (0-1')	TP-05 (1-4.5')	TP-07 (0-1')
		1/13/2017	1/13/2017	1/13/2017	1/13/2017	1/13/2017
Anthracene	100,000	ND	ND	ND	435	ND
Benzo(a)anthracene	1,000	ND	ND	ND	1,460	ND
Benzo(a)pyrene	1,000	ND	ND	ND	1,150	ND
Benzo(b)fluoranthene	1,000	ND	ND	ND	1,140	ND
Benzo(g,h,i)perylene	100,000	ND	ND	ND	760	ND
Benzo(k)fluoranthene	3,900	ND	ND	ND	920	ND
bis(2-Ethylhexyl)phthalate	NS	ND	ND	ND	ND	3,130
Butylbenzylphthalate	NS	ND	ND	ND	ND	22,600
Chrysene	3,900	ND	ND	ND	1,370	ND
Dibenz[a,h]anthracene	330	ND	ND	ND	ND	ND
Flouranthene	100,000	ND	394	454	2,930	ND
Indeno(1,2,3-cd)pyrene	500	ND	ND	ND	596	ND
Phenanthrene	100,000	ND	ND	ND	1,800	ND
Pyrene	100,000	ND	ND	364	2,060	ND
<b>Total SVOCs</b>	<b>NS</b>	<b>ND</b>	<b>394</b>	<b>818</b>	<b>14,621</b>	<b>25,730</b>

**Notes:**

All concentrations are reported in parts per billion (ppb or ug/kg)

NS = No Standard

ND = Parameter not detected above minimum detection limits (MDL) value reported in the MDL for that parameter.

SCOs = Soil Cleanup Objectives as per the NYSDEC Regulations 6 NYCRR Subpart 375-6 Remedial Program Soil Cleanup Objectives (December 14, 2006).

Shading = Concentration exceeds Residential Use Soil Cleanup Objectives

**TABLE 2**  
**Summary of SVOCs Detected in Soil Sampling Results**  
 La Marketa Phase II Environmental Site Assessment - City of Rochester

TCL SVOC	NYSDEC Part 375-6.8 (b) Restricted Use - Residential Soil Cleanup Objectives (SCOs)	Sample ID (Depth) and Date Collected				
		TP-08 (0-1')	TP-09 (0-1')	TP-10 (1-2')	TP-11 (1-6')	TP-12 (0-1')
		1/13/2017	1/16/2017	1/13/2017	1/16/2017	1/16/2017
Anthracene	100,000	ND	ND	ND	ND	ND
Benzo(a)anthracene	1,000	709	1,250	398	3,610	4,440
Benzo(a)pyrene	1,000	720	1,000	365	3,640	3,970
Benzo(b)fluoranthene	1,000	652	1,020	ND	3,490	3,910
Benzo(g,h,i)perylene	100,000	561	780	ND	2,910	2,880
Benzo(k)fluoranthene	3,900	610	705	ND	2,780	3,230
bis(2-Ethylhexyl)phthalate	NS	ND	ND	ND	ND	ND
Butylbenzylphthalate	NS	ND	ND	ND	ND	ND
Chrysene	3,900	804	1,180	393	5,120	4,750
Dibenz[a,h]anthracene	330	ND	ND	ND	870	ND
Flouranthene	100,000	1,510	2,520	780	6,990	9,770
Indeno(1,2,3-cd)pyrene	500	ND	424	ND	ND	1,940
Phenanthrene	100,000	793	1,760	ND	2,170	5,220
Pyrene	100,000	1,270	1,770	655	8,030	7,810
Total SVOCs	NS	7,629	12,409	2,591	39,610	47,920

**Notes:**

All concentrations are reported in parts per billion (ppb or ug/kg)

NS = No Standard

ND = Parameter not detected above minimum detection limits (MDL) value reported in the MDL for that parameter.

SCOs = Soil Cleanup Objectives as per the NYSDEC Regulations 6 NYCRR Subpart 375-6 Remedial Program Soil Cleanup Objectives (December 14, 2006).

Shading = Concentration exceeds Residential Use Soil Cleanup Objectives

**TABLE 2**  
**Summary of SVOCs Detected in Soil Sampling Results**  
 La Marketa Phase II Environmental Site Assessment - City of Rochester

TCL SVOC	NYSDEC Part 375-6.8 (b) Restricted Use - Residential Soil Cleanup Objectives (SCOs)	Sample ID (Depth) and Date Collected			
		TP-14 (0-1')	TP-15 (1-5')	TP-16 (0-1')	TP-17 (1-5')
		1/16/2017	1/16/2017	1/16/2017	1/16/2017
Anthracene	100,000	ND	ND	737	ND
Benzo(a)anthracene	1,000	ND	ND	2,050	ND
Benzo(a)pyrene	1,000	ND	ND	1,620	ND
Benzo(b)fluoranthene	1,000	ND	ND	1,780	ND
Benzo(g,h,i)perylene	100,000	ND	ND	1,070	ND
Benzo(k)fluoranthene	3,900	ND	ND	1,050	ND
bis(2-Ethylhexyl)phthalate	NS	ND	ND	ND	ND
Butylbenzylphthalate	NS	ND	ND	ND	ND
Chrysene	3,900	ND	ND	1,930	ND
Dibenz[a,h]anthracene	330	ND	ND	451	ND
Flouranthene	100,000	ND	ND	4,380	ND
Indeno(1,2,3-cd)pyrene	500	ND	ND	735	ND
Phenanthrene	100,000	ND	ND	3,250	ND
Pyrene	100,000	ND	ND	3,040	ND
Total SVOCs	NS	ND	ND	22,093	ND

**Notes:**

All concentrations are reported in parts per billion (ppb or ug/kg)

NS = No Standard

ND = Parameter not detected above minimum detection limits (MDL) value reported in the MDL for that parameter.

SCOs = Soil Cleanup Objectives as per the NYSDEC Regulations 6 NYCRR Subpart 375-6 Remedial Program Soil Cleanup Objectives (December 14, 2006).

Shading = Concentration exceeds Residential Use Soil Cleanup Objectives

**TABLE 3**  
**Summary of Metals Detected in Soil Sampling Results**  
 La Marketa Phase II Environmental Site Assessment - City of Rochester

Target Analyte List Metal	NYSDEC Part 375-6.8 (b) Restricted Use - Residential Soil Cleanup Objectives (SCOs)	Sample ID (Depth) and Date Collected				
		TP-01 (1-6')	TP-03 (0-1')	TP-04 (0-1')	TP-05 (1-4.5')	TP-07 (0-1')
		1/13/2017	1/13/2017	1/13/2017	1/13/2017	1/13/2017
Arsenic	16	4.91	6.72	5	5.92	3.17
Barium	400	53	62.8	41.3	203	35.5
Cadmium	4.3	0.588	0.721	0.584	1.43	0.523
Chromium (total)	180	7.01	15.2	41.5	316	10.6
Lead	400	74.1	94	83.9	365	36.5
Mercury	0.81	0.063	0.207	0.135	0.814	0.115
Selenium	180	2.27	2.74	2.41	2.3	1.72

**Notes:**

All concentrations are reported in parts per million (ppm or mg/kg)

NS = No Standard

ND = Parameter not detected above minimum detection limits (MDL) value reported in the MDL for that parameter.

SCOs = Soil Cleanup Objectives as per the NYSDEC Regulations 6 NYCRR Subpart 375-6 Remedial Program Soil Cleanup Objectives (December 14, 2006).

Shading = Concentration exceeds Residential Use Soil Cleanup Objectives

**TABLE 3**  
**Summary of Metals Detected in Soil Sampling Results**  
 La Marketa Phase II Environmental Site Assessment - City of Rochester

Target Analyte List Metal	NYSDEC Part 375-6.8 (b) Restricted Use - Residential Soil Cleanup Objectives (SCOs)	Sample ID (Depth) and Date Collected				
		TP-08 (0-1')	TP-09 (0-1')	TP-10 (1-2')	TP-11 (1-6')	TP-12 (0-1')
		1/13/2017	1/16/2017	1/13/2017	1/16/2017	1/16/2017
Arsenic	16	4.66	5.69	7.23	5.98	4.76
Barium	400	61.2	81.6	180	81.5	52.9
Cadmium	4.3	0.576	1.12	0.817	0.71	0.784
Chromium (total)	180	9.81	12.1	26.5	11.7	9.15
Lead	400	150	365	2,140	157	274
Mercury	0.81	1.03	0.856	0.447	1.43	0.344
Selenium	180	2.32	1.08	0.612	ND	2.1

**Notes:**

All concentrations are reported in parts per million (ppm or mg/kg)

NS = No Standard

ND = Parameter not detected above minimum detection limits (MDL) value reported in the MDL for that parameter.

SCOs = Soil Cleanup Objectives as per the NYSDEC Regulations 6 NYCRR Subpart 375-6 Remedial Program Soil Cleanup Objectives (December 14, 2006).

Shading = Concentration exceeds Residential Use Soil Cleanup Objectives

**TABLE 3**  
**Summary of Metals Detected in Soil Sampling Results**  
 La Marketa Phase II Environmental Site Assessment - City of Rochester

Target Analyte List Metal	NYSDEC Part 375-6.8 (b) Restricted Use - Residential Soil Cleanup Objectives (SCOs)	Sample ID (Depth) and Date Collected			
		TP-14 (0-1')	TP-15 (1-5')	TP-16 (0-1')	TP-17 (1-5')
		1/16/2017	1/16/2017	1/16/2017	1/16/2017
Arsenic	16	2.94	4.09	8.4	3.91
Barium	400	19.8	52.1	155	43
Cadmium	4.3	0.358	0.739	2.2	0.762
Chromium (total)	180	6.78	10.3	35.1	9.49
Lead	400	14.7	140	333	168
Mercury	0.81	0.0714	0.107	0.504	0.154
Selenium	180	0.636	1.41	2.64	1.95

**Notes:**

All concentrations are reported in parts per million (ppm or mg/kg)

NS = No Standard

ND = Parameter not detected above minimum detection limits (MDL) value reported in the MDL for that parameter.

SCOs = Soil Cleanup Objectives as per the NYSDEC Regulations 6 NYCRR Subpart 375-6 Remedial Program Soil Cleanup Objectives (December 14, 2006).

Shading = Concentration exceeds Residential Use Soil Cleanup Objectives

**TABLE 4**  
**Summary of Pesticides Detected in Soil Sampling Results**  
 La Marketa Phase II Environmental Site Assessment - City of Rochester

Pesticides	NYSDEC Part 375-6.8 (b) Restricted Use - Residential Soil Cleanup Objectives (SCOs)	Sample ID (Depth) and Date Collected			
		TP-03 (0-1')	TP-04 (0-1')	TP-07 (0-1')	TP-08 (0-1')
		1/13/2017	1/13/2017	1/13/2017	1/13/2017
4,4'-DDE	8,900	ND	ND	3.60	ND
4,4'-DDT	7,900	ND	ND	3.84	ND
Beta-BHC	360	ND	ND	ND	ND
cis-Chlordane	4200	ND	ND	7.87	4.74
trans-Chlordane	NS	ND	ND	3.44	ND
Dieldrin	200	ND	ND	ND	3.6
Endosulfan I	24,000	ND	ND	ND	ND
Endosulfan sulfate	24,000	ND	ND	ND	ND
Endrin aldehyde	NS	ND	6.13	ND	ND
Endrin ketone	NS	ND	ND	ND	ND
Heptachlor Epoxide	NS	ND	ND	ND	ND
Methoxychlor	NS	4.06	6.91	6.39	17.7

**Notes:**

All concentrations are reported in parts per billion (ppb or ug/kg)

NS = No Standard

ND = Parameter not detected above minimum detection limits (MDL) value reported in the MDL for that parameter.

SCOs = Soil Cleanup Objectives as per the NYSDEC Regulations 6 NYCRR Subpart 375-6 Remedial Program Soil Cleanup Objectives (December 14, 2006).

Shading = Concentration exceeds Residential Use Soil Cleanup Objectives

**TABLE 4**  
**Summary of Pesticides Detected in Soil Sampling Results**  
 La Marketa Phase II Environmental Site Assessment - City of Rochester

Pesticides	NYSDEC Part 375-6.8 (b) Restricted Use - Residential Soil Cleanup Objectives (SCOs)	Sample ID (Depth) and Date Collected			
		TP-09 (0-1')	TP-12 (0-1')	TP-14 (0-1')	TP-16 (0-1')
		1/16/2017	1/16/2017	1/16/2017	1/16/2017
4,4'-DDE	8,900	ND	19.2	ND	4.92
4,4'-DDT	7,900	6.34	5.65	ND	6.41
Beta-BHC	360	ND	4.02	ND	ND
cis-Chlordane	4200	ND	68	ND	14.2
trans-Chlordane	NS	ND	32	ND	ND
Dieldrin	200	4.41	3.71	ND	ND
Endosulfan I	24,000	ND	10	ND	ND
Endosulfan sulfate	24,000	ND	11	ND	ND
Endrin aldehyde	NS	ND	6.86	ND	ND
Endrin ketone	NS	ND	7.6	ND	ND
Heptachlor Epoxide	NS	ND	10.7	ND	ND
Methoxychlor	NS	ND	8.82	ND	33.4

**Notes:**

All concentrations are reported in parts per billion (ppb or ug/kg)

NS = No Standard

ND = Parameter not detected above minimum detection limits (MDL) value reported in the MDL for that parameter.

SCOs = Soil Cleanup Objectives as per the NYSDEC Regulations 6 NYCRR Subpart 375-6 Remedial Program Soil Cleanup Objectives (December 14, 2006).

Shading = Concentration exceeds Residential Use Soil Cleanup Objectives



**TABLE 5**  
**Summary of PCBs Detected in Soil Sampling Results**  
 La Marketa Phase II Environmental Site Assessment - City of Rochester

PCBs	NYSDEC Part 375-6.8 (b) Restricted Use - Residential Soil Cleanup Objectives (SCOs)	Sample ID (Depth) and Date Collected			
		TP-03 (0-1')	TP-04 (0-1')	TP-07 (0-1')	TP-08 (0-1')
		1/13/2017	1/13/2017	1/13/2017	1/13/2017
Total PCBs	1	ND	ND	ND	ND

**Notes:**

All concentrations are reported in parts per million (ppm or mg/kg)

NS = No Standard

ND = Parameter not detected above minimum detection limits (MDL) value reported in the MDL for that parameter.

SCOs = Soil Cleanup Objectives as per the NYSDEC Regulations 6 NYCRR Subpart 375-6 Remedial Program Soil Cleanup Objectives (December 14, 2006).

Shading = Concentration exceeds Residential Use Soil Cleanup Objectives

**TABLE 5**  
**Summary of PCBs Detected in Soil Sampling Results**  
 La Marketa Phase II Environmental Site Assessment - City of Rochester

PCBs	NYSDEC Part 375-6.8 (b) Restricted Use - Residential Soil Cleanup Objectives (SCOs)	Sample ID (Depth) and Date Collected			
		TP-09 (0-1')	TP-12 (0-1')	TP-14 (0-1')	TP-16 (0-1')
		1/16/2017	1/16/2017	1/16/2017	1/16/2017
Total PCBs	1	ND	ND	ND	ND

**Notes:**

All concentrations are reported in parts per million (ppm or mg/kg)

NS = No Standard

ND = Parameter not detected above minimum detection limits (MDL) value reported in the MDL for that parameter.

SCOs = Soil Cleanup Objectives as per the NYSDEC Regulations 6 NYCRR Subpart 375-6 Remedial Program Soil Cleanup Objectives (December 14, 2006).

Shading = Concentration exceeds Residential Use Soil Cleanup Objectives

**TABLE 6**  
**Summary of VOCs Detected in Groundwater Sampling Results**  
 La Marketa Phase II Environmental Site Assessment - City of Rochester

TCL VOC	NYSDEC Technical and Operational Guidance Series (TOGS) Ambient Water Quality Standards and Guidance Values (AWQSGVs)	Sample ID and Date Collected		
		MW-01	MW-02	MW-03
		1/24/2017	1/24/2017	1/24/2017
Acetone	50	36.9	ND	20.5
Methylcyclohexane	NS	4.4	ND	4.33
m,p-Xylene	5	2.22	ND	ND
Total VOCs	NS	43.52	ND	24.83

**Notes:**

All concentrations are reported in parts per billion (ppb or ug/L)

NS = No Standard

ND = Parameter not detected above minimum detection limits (MDL) value reported in the MDL for that parameter.

Shading = Concentration exceeds Residential Use Soil Cleanup Objectives

**TABLE 7**  
**Summary of SVOCs Detected in Groundwater Sampling Results**  
 La Marketa Phase II Environmental Site Assessment - City of Rochester

TCL SVOC	NYSDEC Technical and Operational Guidance Series (TOGS) Ambient Water Quality Standards and Guidance Values (AWQSGVs)	Sample ID and Date Collected		
		MW-01	MW-02	MW-03
		1/24/2017	1/24/2017	1/24/2017
Total SVOCs	NS	ND	ND	ND

**Notes:**

All concentrations are reported in parts per billion (ppb or ug/L)

NS = No Standard

ND = Parameter not detected above minimum detection limits (MDL) value reported in the MDL for that parameter.

Shading = Concentration exceeds Residential Use Soil Cleanup Objectives

## **APPENDIX A**

### **Boring Logs**





# LiRo Engineers, Inc.

## TEST BORING LOG

PROJECT NAME: La Marketa Phase II					BORING NO:	MW-02
CLIENT: City of Rochester					SHEET:	1 of 1
BORING CONTRACTOR: Nothnagle					JOB NO.:	16-089-0738
GROUNDWATER: Not Encountered					LOCATION:	N. Clinton Ave.
					GROUND ELEVATION:	N/A
DATE	TIME	LEVEL	TYPE	TYPE	SAMPLER	TUBE
				DIA.	Split Spoon	
				WT.	2"	
			FALL			
					DATE STARTED:	January 10, 2017
					DATE FINISHED:	January 11, 2017
					DRILLER:	Nothnagle
					GEOLOGIST:	Kris Charney
					REVIEWED BY:	

DEPTH FEET	STRATA	SAMPLE				REC% ROD%	CAS. COLOR	SAMPLER HARDNESS	TUBE DESCRIPTION	MATERIAL DESCRIPTION	USCS	REMARKS
		"S" NO.	"N" NO.	BLOWS PER 6"	TYPE							
1	[Pattern]	S1		4	2	70%	brown	loose, soft	4"-2' sandy SILT with asphalt, brick, slag, white ash	FILL	10.7 ppm	
				3	3							
		S2		1	2	50%	brown	loose, soft	2-3' sandy SILT with asphalt, brick	SP	10.8 ppm	
				4	3							
5		[Pattern]	S3		1	3	50%	tan, pink, grey	somewhat loose	4-4.5' medium SAND with some silt and gravel	SP	13.8 ppm
				8	15							
	S4			2	11	25%	tan	dry, hard	6-8' clayey SILT with cobbles and gravel	ML	12.0 ppm	
				50/2	n/a							
	S5			n/a	n/a	5%	tan/grey	n/a	8-8.5' clayey SILT with lots of weathered rock		n/a	
10	[Pattern]										Refusal (bedrock) at 8.5'	
15												
20							Gray / brown			Bedrock: Dolostone chips in cuttings.		
25												
30												
									Roller Bit to 30'			
35												

COMMENTS: Roller bit through bedrock to a depth of 30.0'. Lost approximately 25-50 gallons of water during the roller bit process. Sampled 4-6' at 2:15 [MW-02 @ 4-6'] for TCL VOCs (8260). No odor detected.	PROJECT NO.: 16-089-0738 BORING NO.: MW-02
--	---



# LiRo Engineers, Inc.

## TEST BORING LOG

PROJECT NAME: La Marketa Phase II					BORING NO: MW-03	
CLIENT: City of Rochester					SHEET: 1 of 1	
BORING CONTRACTOR: Nothnagle					JOB NO.: 16-089-0738	
GROUNDWATER: Not Encountered					LOCATION: N. Clinton Ave.	
					GROUND ELEVATION: N/A	
DATE	TIME	LEVEL	TYPE	TYPE	SAMPLER	TUBE
				DIA.	Split Spoon	
				WT.	2"	
			FALL			
					DATE STARTED: January 10, 2017	
					DATE FINISHED: January 10, 2017	
					DRILLER: Nothnagle	
					GEOLOGIST: Kris Charney	
					REVIEWED BY:	

DEPTH FEET	STRATA	SAMPLE				REC% ROD%	CAS. COLOR	SAMPLER HARDNESS	TUBE	DESCRIPTION MATERIAL DESCRIPTION	USCS	REMARKS		
		"S" NO.	"N" NO.	BLOWS PER 6"	TYPE									
1	[Grid pattern]	S1		8	8	50%	brown/light brown	loose, soft		0-6" sandy LOAM w/some silt	FILL	5.1 ppm		
				10	11		tan			6"-1.5' sandy SILT with cobbles/gravel				
		S2		9	8	50%	tan	loose, soft		1.5-2' sandy SILT with red brick pieces		82.5 ppm		
				9	7					2-4' sandy SILT with red brick pieces and asphalt				
5		[Grid pattern]	S3		1	5	25%	tan	very loose/soft, poor recovery			4-6' sandy SILT with lots of red brick pieces and fragments, some asphalt	FILL	24.8 ppm
					4	2						6-8' sandy SILT with red brick pieces		
			S4		5	3	50%	tan	loose, soft			8-10' sandy SILT with red brick fragments, moist around 9'		31.7 ppm
					2	3						10-11' sandy SILT with red brick fragments and gravel		
10	[Grid pattern]		S5		2	5	60%	tan	loose, soft		11-12' clayey SILT with gravel and cobbles	ML		34.8 ppm / moist 9'
					7	7					12-14' large chunk of rock stuck in shoe of sampler with a very minor amount of clayey SILT with gravel and cobbles			
			S6		2	8	65%	tan	loose, soft		14-15' clayey SILT with lots of weathered rock pieces			40.0 ppm
					11	13					Refusal (bedrock) at 15'			
		S7		2	50/3	5%	tan	loose, poor recovery			18.6 ppm			
				n/a	n/a									
15		[Grid pattern]	S8		n/a	n/a	0%	tan	n/a		N/A			
20	[Cross-hatch pattern]						Gray / brown			Bedrock: Dolostone chips in cuttings.				
25	[Cross-hatch pattern]													
30	[Cross-hatch pattern]													
35	[Cross-hatch pattern]													

COMMENTS: Roller bit through bedrock to a depth of 30.5'. Lost approximately 10-20 gallons of water during the roller bit process. Sampled 2-4' at 11:15 [MW-03 @ 2-4'] for TCL VOCs (8260). No odor detected.					PROJECT NO.: 16-089-0738	
					BORING NO.: MW-03	



DRILLING SUMMARY		MONITORING WELL CONSTRUCTION LOG	
Geologist: Kris Charney		<p>The diagram shows a vertical well structure. At the top, an arrow points to the 'Top of well'. Below this, a section of the well is labeled 'Steel Casing: 4" Diameter, 12' Length'. This section is surrounded by 'Cement/Bentonite Grout'. Below the casing, a '6-1/4-inch Borehole' is shown. A horizontal line indicates the 'Overburden' and 'Bedrock @ 12 ft bgs'. Below the bedrock, a '3-7/8-inch Open Rock Hole' is shown. At the bottom, an arrow points to the 'Bottom of Well @ 30.5 ft bgs'. A note at the bottom of the diagram states 'NOT TO SCALE'.</p>	
Drilling Company: Nothnagle Drilling			
Driller: N/A			
Rig Make/Model: N/A			
Date: 1-11-17 through 1-12-17			
<b>GEOLOGIC LOG</b>			
Depth (ft.)	Description		
	See boring log.		
<b>WELL DESIGN</b>		<b>NOT TO SCALE</b>	
<i>CASING MATERIAL</i>		<i>FILL MATERIAL</i>	
Surface: NA			
Monitor: Steel casing		<i>SEAL MATERIAL</i>	
		Type: Grout                      Setting: 1' ftbg	
		Type: Concrete Pad            Setting: GRADE	
<i>COMMENTS:</i>		<i>LEGEND:</i>	
_____		[PVC Casing] PVC Casing	
_____		[Bedrock Corehole] Bedrock Corehole	
_____		[Cement/Bentonite Grout] Cement/Bentonite Grout	
_____		[Concrete] Concrete	
<i>CLIENT:</i>		<i>LOCATION:</i>	
City of Rochester Department of Environmental Services Environmental Quality Division		La Marketa Neighborhood	
		Project No. 16-089-0738	
<b>LiRo Engineers, Inc.</b>		<b>Monitoring Well Construction Details</b>	
		Well Number: <b>MW-01</b>	

DRILLING SUMMARY		MONITORING WELL CONSTRUCTION LOG	
Geologist: Kris Charney		<p>The diagram shows a vertical well shaft. At the top, an arrow points to the 'Top of well'. The shaft is composed of a central 'Steel Casing' with a '4" Diameter' and '8.5' Length'. This casing is surrounded by 'Cement/Bentonite Grout'. Below the casing, a '6-1/4-inch Borehole' is shown. The ground surface is marked as 'Overburden'. Below the overburden is 'Bedrock @ 8.5 ft bgs'. The well continues down to a '3-7/8-inch Open Rock Hole' and ends at the 'Bottom of Well @ 30 ft bgs'. A legend at the bottom right identifies the materials: PVC Casing (white), Bedrock Corehole (light gray), Cement/Bentonite Grout (dotted), and Concrete (cross-hatched).</p>	
Drilling Company: Nothnagle Drilling			
Driller: N/A			
Rig Make/Model: N/A			
Date: 1-10-17 - 1-11-17			
<b>GEOLOGIC LOG</b>			
Depth (ft.)	Description		
	See boring log.		
<b>WELL DESIGN</b>		<b>NOT TO SCALE</b>	
<i>CASING MATERIAL</i>		<i>FILL MATERIAL</i>	
Surface: NA			
Monitor: Steel casing		<i>SEAL MATERIAL</i>	
		Type: Grout                      Setting: 1' ftbg	
		Type: Concrete Pad            Setting: GRADE	
<i>COMMENTS:</i>		<i>LEGEND:</i>	
_____		[White Box] PVC Casing	
_____		[Light Gray Box] Bedrock Corehole	
_____		[Dotted Box] Cement/Bentonite Grout	
_____		[Cross-hatched Box] Concrete	
_____			
_____			
<i>CLIENT:</i> City of Rochester Department of Environmental Services Environmental Quality Division		<i>LOCATION:</i> La Marketa Neighborhood	
		Project No. 16-089-0738	
<b>LiRo Engineers, Inc.</b>		<b>Monitoring Well Construction Details</b>	
		Well Number: <b>MW-02</b>	

DRILLING SUMMARY		MONITORING WELL CONSTRUCTION LOG	
Geologist: Kris Charney		<p>The diagram shows a vertical well shaft. At the top, an arrow points to the 'Top of well'. The shaft is composed of several sections: a top section of 'Steel Casing' with a '4" Diameter' and '15' Length', a section of 'Cement/Bentonite Grout', a '6-1/4-inch Borehole', a section of 'Overburden', a section of 'Bedrock @ 15 ft bgs', a '3-7/8-inch Open Rock Hole', and finally the 'Bottom of Well @ 30.5 ft bgs'.</p>	
Drilling Company: Nothnagle Drilling			
Driller: N/A			
Rig Make/Model: N/A			
Date: 1/10/2017			
<b>GEOLOGIC LOG</b>			
Depth (ft.)	Description		
	See boring log.		
<b>WELL DESIGN</b>		<b>NOT TO SCALE</b>	
<i>CASING MATERIAL</i>		<i>FILL MATERIAL</i>	
Surface: NA			
Monitor: Steel casing		<i>SEAL MATERIAL</i>	
		Type: Grout      Setting: 1' ftbg	
		Type: Concrete Pad      Setting: GRADE	
<i>COMMENTS:</i>		<i>LEGEND:</i>	
_____		[PVC Casing] PVC Casing	
_____		[Bedrock Corehole] Bedrock Corehole	
_____		[Cement/Bentonite Grout] Cement/Bentonite Grout	
_____		[Concrete] Concrete	
<i>CLIENT:</i>		<i>LOCATION:</i>	
City of Rochester Department of Environmental Services Environmental Quality Division		La Marketa Neighborhood	
		Project No. 16-089-0738	
<b>LiRo Engineers, Inc.</b>		<b>Monitoring Well Construction Details</b>	
		Well Number: <b>MW-03</b>	

## **APPENDIX B**

### **Test Pit Logs**



## TEST PIT LOG

<b>Project:</b> La Marketa Phase II	<b>Project #:</b> 16-089-0738
<b>Client:</b> City of Rochester	<b>Contractor:</b> Nothnagle
<b>Date Started:</b> 1/13/17	<b>Elevation:</b> N/A
<b>Date Completed:</b> 1/13/17	<b>Pit max. depth:</b> 7'

**Geologist:** Kris Charney **Operator:** N/A

**Pit Number:** TP-01 **Approx. water table depth:** Not encountered

DEPTH	DESCRIPTION
-0-	0-8" tan-brown sandy LOAM with silt.
-	
-2-	8"-6' brown sandy SILT with large stone blocks, gravel, red and yellow bricks, asphalt chunks, rebar, crushed concrete, pink fiberglass insulation. Layer of crushed concrete approximately 1ft bgs.
-	
-4-	
-	
-6-	6-7' tan clayey SILT with weathered rock.
-	
-8-	
-	
-10-	
-	
-12-	
-	
-14-	
-	
-16-	

**General:** Test pit within footprint of the former residential structure at 810 N. Clinton Ave.

**Observed Wastes:** Construction debris in fill ~ stone block from foundation walls, metal, rebar and concrete, bricks, and asphalt.

**Analytical Samples:** Deep composite soil sample taken 1/13/17 at 9:40 AM [(TP-01 (1-6'))] for TCL VOCs, TCL SVOCs, and RCRA Metals.

**Comments:** First attempt at TP-01 hit a foundation wall around 1ft bgs. Moved north approximately 5'. Excavation stopped once "native" soil was encountered. 3.2 ppm 0-1' / 4.8 ppm 1-6'.



## TEST PIT LOG

**Project:** La Marketa Phase II

**Project #:** 16-089-0738

**Client:** City of Rochester

**Contractor:** Nothnagle

**Date Started:** 1/13/17

**Elevation:** N/A

**Date Completed:** 1/13/17

**Pit max. depth:** 4'

**Geologist:** Kris Charney

**Operator:** N/A

**Pit Number:** TP-02

**Approx. water table depth:** Not encountered

DEPTH	DESCRIPTION
-0-	0-6" brown sandy LOAM with silt.
-2-	6"-4' tan-brown sandy SILT with large stone foundation blocks, plastic, metal gutter, bricks, and suspect ACM siding pieces. At 4 ft bgs a very competent concrete slab was encountered. Excavator unable to break through.
-4-	
-6-	
-8-	
-10-	
-12-	
-14-	
-16-	

**General:** Test pit within footprint of the former residential structure at 814 N. Clinton Ave.

**Observed Wastes:** Construction debris in fill ~ stone blocks from foundation walls, plastic, concrete, bricks, suspect ACM siding.

**Analytical Samples:** ACM-1 (TP-02) 1/13/17 at 10:15 AM.

**Comments:** Couple small pieces of suspect ACM exterior siding found in excavated soils, not wide spread throughout. 3.0 ppm 0-1' / 2.7 ppm 1-4'.



### TEST PIT LOG

<b>Project:</b> La Marketa Phase II	<b>Project #:</b> 16-089-0738
<b>Client:</b> City of Rochester	<b>Contractor:</b> Nothnagle
<b>Date Started:</b> 1/13/17	<b>Elevation:</b> N/A
<b>Date Completed:</b> 1/13/17	<b>Pit max. depth:</b> 7'

**Geologist:** Kris Charney      **Operator:** N/A

**Pit Number:** TP-03      **Approx. water table depth:** Not encountered

DEPTH	DESCRIPTION
-0-	0-6" brown sandy LOAM with silt.
-2-	6"-6.5' tan-brown sandy SILT with large concrete pieces, clay pipe, plastic, bricks, and stone foundation blocks.
-4-	
-6-	6.5-7' tan clayey SILT with gravel/weathered bedrock.
-8-	
-10-	
-12-	
-14-	
-16-	

**General:** Test pit within footprint of the former residential structure at 818 N. Clinton Ave.

**Observed Wastes:** Construction debris in fill ~ large concrete pieces, clay pipe, plastic, bricks, and stone foundation blocks.

**Analytical Samples:** Shallow composite soil sample taken 1/13/17 at 11:15 AM [(TP-03 (0-1'))] for TCL VOCs, TCL SVOCs, RCRA Metals, TCL Pesticides, and PCBs.

**Comments:** 17.1 ppm 0-1' / 0.0 ppm 1-6.5'.



### TEST PIT LOG

<b>Project:</b> La Marketa Phase II	<b>Project #:</b> 16-089-0738
<b>Client:</b> City of Rochester	<b>Contractor:</b> Nothnagle
<b>Date Started:</b> 1/13/17	<b>Elevation:</b> N/A
<b>Date Completed:</b> 1/13/17	<b>Pit max. depth:</b> 7'

**Geologist:** Kris Charney      **Operator:** N/A

**Pit Number:** TP-04      **Approx. water table depth:** Not encountered

DEPTH	DESCRIPTION
-0-	0-6" tan sandy LOAM with silt.
-2-	6"-6.5' brown sandy SILT with large concrete slab pieces around 4 ft bgs, bricks, concrete cinder block, asphalt, and stone foundation blocks.
-4-	
-6-	6.5-7' tan clayey SILT with gravel/weathered bedrock.
-8-	
-10-	
-12-	
-14-	
-16-	

**General:** Test pit within footprint of the former residential structure at 822 N. Clinton Ave.

**Observed Wastes:** Construction debris in fill ~ large concrete slab pieces, bricks, concrete cinder block, asphalt, and stone foundation blocks.

**Analytical Samples:** Shallow composite soil sample taken 1/13/17 at 12:20 PM [(TP-04 (0-1'))] for TCL VOCs, TCL SVOCs, RCRA Metals, TCL Pesticides, and PCBs.

**Comments:** 0.0 ppm 0-1' / 0.0 ppm 1-6.5'.





## TEST PIT LOG

**Project:** La Marketa Phase II

**Project #:** 16-089-0738

**Client:** City of Rochester

**Contractor:** Nothnagle

**Date Started:** 1/13/17

**Elevation:** N/A

**Date Completed:** 1/13/17

**Pit max. depth:** 4.5'

**Geologist:** Kris Charney

**Operator:** N/A

**Pit Number:** TP-05

**Approx. water table depth:** Not encountered

DEPTH	DESCRIPTION
-0-	0-6" brown sandy LOAM with silt.
-2-	6"-4.5' tan-brown sandy SILT with bricks, asphalt chunks, metal pieces, stone foundation blocks, and metal pipes. At 4.5 ft bgs a very competent concrete slab was encountered. Excavator unable to break through.
-4-	
-6-	
-8-	
-10-	
-12-	
-14-	
-16-	

**General:** Test pit within footprint of the former residential structure at 826 N. Clinton Ave.

**Observed Wastes:** Construction debris in fill ~ bricks, asphalt chunks, metal pieces, stone foundation blocks, and metal pipes.

**Analytical Samples:** Deep composite soil sample taken 1/13/17 at 12:45 PM [(TP-05 (1-4.5'))] for TCL VOCs, TCL SVOCs, and RCRA Metals.

**Comments:** 4.2 ppm 0-1' / 5.4 ppm 1-4.5'.



## TEST PIT LOG

**Project:** La Marketa Phase II

**Project #:** 16-089-0738

**Client:** City of Rochester

**Contractor:** Nothnagle

**Date Started:** 1/13/17

**Elevation:** N/A

**Date Completed:** 1/13/17

**Pit max. depth:** 6'

**Geologist:** Kris Charney

**Operator:** N/A

**Pit Number:** TP-06

**Approx. water table depth:** Not encountered

DEPTH	DESCRIPTION
-0-	0-6" brown sandy LOAM with silt.
-2-	6"-5' tan-brown sandy SILT with very large chunks of concrete, stone/cinder blocks, brick pieces, asphalt chunks, and suspect ACM tile pieces. At 5 ft bgs a thin concrete slab was encountered. Excavator was able to break through.
-4-	5-6' tan clayey SILT with gravel.
-6-	
-8-	
-10-	
-12-	
-14-	
-16-	

**General:** Test pit within footprint of the former residential structure at 830 N. Clinton Ave.

**Observed Wastes:** Construction debris in fill ~ very large chunks of concrete, stone and cinder blocks, brick pieces, asphalt chunks, and suspect ACM tile pieces.

**Analytical Samples:** ACM-2 & ACM-3 (TP-06) 1/13/17 at 1:15 PM.

**Comments:** 0.0 ppm 0-1' / 3.7 ppm 1-5'.



## TEST PIT LOG

<b>Project:</b> La Marketa Phase II	<b>Project #:</b> 16-089-0738
<b>Client:</b> City of Rochester	<b>Contractor:</b> Nothnagle
<b>Date Started:</b> 1/13/17	<b>Elevation:</b> N/A
<b>Date Completed:</b> 1/13/17	<b>Pit max. depth:</b> 6'

**Geologist:** Kris Charney **Operator:** N/A

**Pit Number:** TP-07 **Approx. water table depth:** Not encountered

DEPTH	DESCRIPTION
-0-	0-3" tan sandy LOAM with silt / 3"-1' crushed stone/concrete.
-	
-2-	1'-5.5' brown sandy SILT with a lot of red brick from 1-3 ft bgs, brick also found down to a depth of 5.5 ft bgs, at 4 ft bgs a metal pipe (presumed to be a capped gas line) was found, asphalt, concrete, and wood found at 5.5 ft bgs. Piece of suspect ACM (transite) pipe found and sampled.
-	
-4-	
-	5.5-6' tan clayey SILT with gravel/weathered bedrock.
-6-	
-	
-8-	
-	
-10-	
-	
-12-	
-	
-14-	
-	
-16-	

**General:** Test pit within footprint of the former residential structure at 840 N. Clinton Ave.

**Observed Wastes:** Construction debris in fill ~ bricks, asphalt, concrete, and wood.

**Analytical Samples:** Shallow composite soil sample taken 1/13/17 at 2:20 PM [(TP-07 (0-1'))] for TCL VOCs, TCL SVOCs, RCRA Metals, TCL Pesticides, and PCBs. ACM-4 (TP-07) 1/13/17 at 2:20 PM.

**Comments:** 34.7 ppm 0-1' / 0.0 ppm 1-6'.



## TEST PIT LOG

<b>Project:</b> La Marketa Phase II	<b>Project #:</b> 16-089-0738
<b>Client:</b> City of Rochester	<b>Contractor:</b> Nothnagle
<b>Date Started:</b> 1/13/17	<b>Elevation:</b> N/A
<b>Date Completed:</b> 1/13/17	<b>Pit max. depth:</b> 7'

**Geologist:** Kris Charney **Operator:** N/A

**Pit Number:** TP-08 **Approx. water table depth:** Not encountered

DEPTH	DESCRIPTION
-0-	0-6" tan sandy LOAM with silt.
-2-	6"-6' brown sandy SILT with very minor amount of construction debris in fill. West wall of excavation (1-3') has a lot of gravel/crushed concrete. A few pieces of brick and a stone block also found within the test pit down to 6 ft bgs.
-6-	6-7' tan clayey SILT with gravel/weathered bedrock.
-8-	
-10-	
-12-	
-14-	
-16-	

**General:** Test pit within footprint of the former residential structure at 844 N. Clinton Ave.

**Observed Wastes:** Minor amount of construction debris in fill ~ bricks, stone block, gravel/crushed concrete.

**Analytical Samples:** Shallow composite soil sample taken 1/13/17 at 3:00 PM [(TP-08 (0-1'))] for TCL VOCs, TCL SVOCs, RCRA Metals, TCL Pesticides, and PCBs.

**Comments:** 5.0 ppm 0-1' / 3.1 ppm 1-7'.



### TEST PIT LOG

<b>Project:</b> La Marketa Phase II	<b>Project #:</b> 16-089-0738
<b>Client:</b> City of Rochester	<b>Contractor:</b> Nothnagle
<b>Date Started:</b> 1/16/17	<b>Elevation:</b> N/A
<b>Date Completed:</b> 1/16/17	<b>Pit max. depth:</b> 5'

**Geologist:** Kris Charney      **Operator:** N/A

**Pit Number:** TP-09      **Approx. water table depth:** Not encountered

DEPTH	DESCRIPTION
-0-	0-1" brown sandy LOAM with silt.
-	1"-2' tan-brown sandy SILT with a few bricks, brick pieces, coal fragments, ash or fine sand, plastic, and asphalt.
-2-	
-	2-5' tan clayey SILT with gravel.
-4-	
-	
-6-	
-	
-8-	
-	
-10-	
-	
-12-	
-	
-14-	
-	
-16-	



**General:** Test pit within footprint of the former garage structure at 814 N. Clinton Ave.

**Observed Wastes:** Construction debris in fill ~ minor amounts of bricks, brick pieces, coal fragments, ash or fine sand, plastic, and asphalt.

**Analytical Samples:** Shallow composite soil sample taken 1/16/17 at 10:15 AM [(TP-09 (0-1'))] for TCL VOCs, TCL SVOCs, RCRA Metals, TCL Pesticides, and PCBs.

**Comments:** 7.3 ppm 0-1' / 5.1 ppm 1-2'.



## TEST PIT LOG

<b>Project:</b> La Marketa Phase II	<b>Project #:</b> 16-089-0738
<b>Client:</b> City of Rochester	<b>Contractor:</b> Nothnagle
<b>Date Started:</b> 1/13/17	<b>Elevation:</b> N/A
<b>Date Completed:</b> 1/13/17	<b>Pit max. depth:</b> 2.5'

**Geologist:** Kris Charney      **Operator:** N/A

**Pit Number:** TP-10      **Approx. water table depth:** Not encountered

DEPTH	DESCRIPTION
-0-	0-4" brown sandy LOAM with silt, competent slab at 4".
-	4"-2' (moved west 2', to be off slab) tan-brown sandy SILT with ash or fine sand, asphalt, and concrete chunks.
-2-	2-2.5' tan clayey SILT with gravel.
-	
-4-	
-	
-6-	
-	
-8-	<div style="display: flex; justify-content: space-around;">   </div>
-	
-10-	
-	
-12-	
-	
-14-	
-	
-16-	

**General:** Test pit within footprint of the former garage structure at 830 N. Clinton Ave.

**Observed Wastes:** Construction debris in fill ~ very large chunks of concrete, stone and cinder blocks, brick pieces, asphalt chunks, and suspect ACM tile pieces.

**Analytical Samples:** Deep composite soil sample taken 1/13/17 at 1:45 PM [(TP-10 (1-2'))] for TCL VOCs, TCL SVOCs, and RCRA Metals.

**Comments:** Once slab was encountered at 4 in bgs, moved west 2 ft and found edge of slab thus allowing to dig to native soil beneath. 3.8 ppm 0-1' / 3.4 ppm 1-2'.



### TEST PIT LOG

<b>Project:</b> La Marketa Phase II	<b>Project #:</b> 16-089-0738
<b>Client:</b> City of Rochester	<b>Contractor:</b> Nothnagle
<b>Date Started:</b> 1/16/17	<b>Elevation:</b> N/A
<b>Date Completed:</b> 1/16/17	<b>Pit max. depth:</b> 6'

**Geologist:** Kris Charney      **Operator:** N/A

**Pit Number:** TP-11      **Approx. water table depth:** Not encountered

DEPTH	DESCRIPTION
-0-	0-4" tan sandy LOAM with silt.
-	4"-2' brown sandy SILT with bricks, plastic, pottery fragments, and metal pieces.
-2-	
-	
-4-	2-6' tan gravelly clayey SILT.
-	
-6-	
-8-	
-	
-10-	
-	
-12-	
-	
-14-	
-	
-16-	

**General:** Test pit within footprint of the former garage structure at 844 N. Clinton Ave.

**Observed Wastes:** Construction debris in fill ~ bricks, plastic, pottery fragments, and metal pieces.

**Analytical Samples:** Deep composite soil sample taken 1/16/17 at 8:35 AM [(TP-11 (1-6'))] for TCL VOCs, TCL SVOCs, and RCRA Metals.

**Comments:** 0.0 ppm 0-1' / 11.5 ppm 1-6'.



### TEST PIT LOG

<b>Project:</b> La Marketa Phase II	<b>Project #:</b> 16-089-0738
<b>Client:</b> City of Rochester	<b>Contractor:</b> Nothnagle
<b>Date Started:</b> 1/16/17	<b>Elevation:</b> N/A
<b>Date Completed:</b> 1/16/17	<b>Pit max. depth:</b> 7'

**Geologist:** Kris Charney      **Operator:** N/A

**Pit Number:** TP-12      **Approx. water table depth:** Not encountered

DEPTH	DESCRIPTION
-0-	0-6" tan sandy LOAM with silt.
-2-	6"-6' brown sandy SILT with large chunks of concrete, wire, bricks, plastic, and stone blocks. Thickest layer of fill was around 3 ft bgs.
-4-	
-6-	6-7' tan clayey SILT with gravel/weathered bedrock.
-8-	
-10-	
-12-	
-14-	
-16-	

**General:** Test pit within footprint of the former residential structure at 7 Sullivan St.

**Observed Wastes:** Construction debris in fill ~ large chunks of concrete, wire, bricks, plastic, and stone blocks.

**Analytical Samples:** Shallow composite soil sample taken 1/16/17 at 9:30 AM [(TP-12 (0-1'))] for TCL VOCs, TCL SVOCs, RCRA Metals, TCL Pesticides, and PCBs.

**Comments:** 6.0 ppm 0-1' / 0.0 ppm 1-6'.





### TEST PIT LOG

<b>Project:</b> La Marketa Phase II	<b>Project #:</b> 16-089-0738
<b>Client:</b> City of Rochester	<b>Contractor:</b> Nothnagle
<b>Date Started:</b> 1/16/17	<b>Elevation:</b> N/A
<b>Date Completed:</b> 1/16/17	<b>Pit max. depth:</b> 5'

**Geologist:** Kris Charney      **Operator:** N/A

**Pit Number:** TP-13      **Approx. water table depth:** Not encountered

DEPTH	DESCRIPTION
-0-	0-3" brown sandy LOAM with silt.
-2-	3"-5' tan-brown sandy SILT with large concrete chunks, asphalt layer around 1 ft bgs, concrete layer around 2 ft bgs. At 5 ft bgs a very competent concrete slab was encountered. Excavator unable to break through.
-4-	
-6-	
-8-	
-10-	
-12-	
-14-	
-16-	

**General:** Test pit within footprint of the former residential structure at 9 Sullivan St.

**Observed Wastes:** Construction debris in fill ~ lots of concrete and asphalt.

**Analytical Samples:** None.

**Comments:** 6.8 ppm 0-1' / 5.7 ppm 1-5'.



### TEST PIT LOG

<b>Project:</b> La Marketa Phase II	<b>Project #:</b> 16-089-0738
<b>Client:</b> City of Rochester	<b>Contractor:</b> Nothnagle
<b>Date Started:</b> 1/16/17	<b>Elevation:</b> N/A
<b>Date Completed:</b> 1/16/17	<b>Pit max. depth:</b> 5.5'

**Geologist:** Kris Charney      **Operator:** N/A

**Pit Number:** TP-14      **Approx. water table depth:** Not encountered

DEPTH	DESCRIPTION
-0-	0-3" brown sandy LOAM with silt.
-2-	3"-5' tan-brown sandy SILT with large concrete slab chunks, bricks, and glass. Wet around 3 ft bgs.
-4-	5-5.5' tan clayey SILT with gravel.
-6-	
-8-	
-10-	
-12-	
-14-	
-16-	

**General:** Test pit within footprint of the former residential structure at 11 Sullivan St.

**Observed Wastes:** Construction debris in fill ~ large concrete slab chunks, bricks, and glass.

**Analytical Samples:** Shallow composite soil sample taken 1/16/17 at 12:15 PM [(TP-14 (0-1'))] for TCL VOCs, TCL SVOCs, RCRA Metals, TCL Pesticides, and PCBs.

**Comments:** 0.0 ppm 0-1' / 0.0 ppm 1-5'.



## TEST PIT LOG

<b>Project:</b> La Marketa Phase II	<b>Project #:</b> 16-089-0738
<b>Client:</b> City of Rochester	<b>Contractor:</b> Nothnagle
<b>Date Started:</b> 1/16/17	<b>Elevation:</b> N/A
<b>Date Completed:</b> 1/16/17	<b>Pit max. depth:</b> 5.5'

**Geologist:** Kris Charney      **Operator:** N/A

**Pit Number:** TP-15      **Approx. water table depth:** Not encountered

DEPTH	DESCRIPTION
-0-	0-4" brown sandy LOAM with silt.
-	
-2-	4"-5' tan-brown sandy SILT with large chunks of concrete, bricks, metal, wood, and several pieces of metal (possibly auto parts).
-	
-4-	5-5.5' tan clayey SILT with gravel.
-	
-6-	
-	
-8-	
-	
-10-	
-	
-12-	
-	
-14-	
-	
-16-	

**General:** Test pit within footprint of the former residential structure at 11 Sullivan St.

**Observed Wastes:** Construction debris in fill ~ large chunks of concrete, bricks, metal, wood, and several pieces of metal (possibly auto parts).

**Analytical Samples:** Deep composite soil sample taken 1/16/17 at 12:35 PM [(TP-15 (1-5'))] for TCL VOCs, TCL SVOCs, and RCRA Metals.

**Comments:** 1.6 ppm 0-1' / 5.8 ppm 1-5'.



### TEST PIT LOG

<b>Project:</b> La Marketa Phase II	<b>Project #:</b> 16-089-0738
<b>Client:</b> City of Rochester	<b>Contractor:</b> Nothnagle
<b>Date Started:</b> 1/16/17	<b>Elevation:</b> N/A
<b>Date Completed:</b> 1/16/17	<b>Pit max. depth:</b> 3'

**Geologist:** Kris Charney      **Operator:** N/A

**Pit Number:** TP-16      **Approx. water table depth:** Not encountered

DEPTH	DESCRIPTION
-0-	0-4" brown sandy LOAM with silt, competent slab at 4 in bgs.
-	4"-2' tan-brown sandy SILT with minor amounts of brick pieces, coal fragments, ash or fine sand, and asphalt.
-2-	2-3' tan clayey SILT with gravel.
-	
-4-	
-	
-6-	
-	
-8-	
-	
-10-	
-	
-12-	
-	
-14-	
-	
-16-	



**General:** Test pit within footprint of the former garage structure at 9 Sullivan St.

**Observed Wastes:** Construction debris in fill ~ minor amounts of brick pieces, coal fragments, ash or fine sand, and asphalt.

**Analytical Samples:** Shallow composite soil sample taken 1/16/17 at 10:30 PM [(TP-16 (0-1'))] for TCL VOCs, TCL SVOCs, RCRA Metals, TCL Pesticides, and PCBs.

**Comments:** 5.6 ppm 0-1' / 8.7 ppm 1-3'.



## TEST PIT LOG

**Project:** La Marketa Phase II

**Project #:** 16-089-0738

**Client:** City of Rochester

**Contractor:** Nothnagle

**Date Started:** 1/16/17

**Elevation:** N/A

**Date Completed:** 1/16/17

**Pit max. depth:** 5.5'

**Geologist:** Kris Charney

**Operator:** N/A

**Pit Number:** TP-17

**Approx. water table depth:** Not encountered

DEPTH	DESCRIPTION
-0-	0-6" dark brown sandy LOAM with silt.
-2-	6"-5' tan-brown sandy SILT with bricks, glass, concrete chunks, wood, and a few small pieces of suspect ACM tile. At 5 ft bgs a concrete slab was encountered. Excavator was able to break through.
-4-	5-5.5' tan clayey SILT with gravel.
-6-	
-8-	
-10-	
-12-	
-14-	
-16-	

**General:** Test pit within footprint of the former residential structure at 8 Hoeltzer St.

**Observed Wastes:** Construction debris in fill ~ bricks, glass, concrete chunks, wood, and a few small pieces of suspect ACM tile.

**Analytical Samples:** Deep composite soil sample taken 1/16/17 at 11:00 AM [(TP-17 (1-5'))] for TCL VOCs, TCL SVOCs, and RCRA Metals. ACM-5 (TP-17) 1/16/17 at 10:00 AM.

**Comments:** 11.8 ppm 0-1' / 7.2 ppm 1-5'.

## **APPENDIX C**

### **Analytical Data**

Included on Attached CD



**PARADIGM**  
ENVIRONMENTAL SERVICES, INC.

*Analytical Report For*  
**LiRo Engineers, Inc.**

*For Lab Project ID*

**170124**

*Referencing*

**La Marketa Phase II**

*Prepared*

**Monday, January 16, 2017**

Any noncompliant QC parameters or other notes impacting data interpretation are flagged or documented on the final report or are noted below:

***A high percent difference on sample moisture duplicate value indicates a non-homogeneous sample.***

A handwritten signature in black ink, appearing to be "D. J. ...", is written over a horizontal line.

Certifies that this report has been approved by the Technical Director or Designee

179 Lake Avenue • Rochester, NY 14608 • (585) 647-2530 • Fax (585) 647-3311 • ELAP ID# 10958

This report is part of a multipage document and should only be evaluated in its entirety. The Chain of Custody provides additional sample information, including compliance with the sample condition requirements upon receipt.

*Report Prepared Monday, January 16, 2017*

Page 1 of 20



**Client:** LiRo Engineers, Inc.

**Project Reference:** La Marketa Phase II

**Sample Identifier:** MW-03 @ 2-4'

**Lab Sample ID:** 170124-01

**Date Sampled:** 1/10/2017

**Matrix:** Soil

**Date Received:** 1/11/2017

**Volatile Organics**

<b>Analyte</b>	<b>Result</b>	<b>Units</b>	<b>Qualifier</b>	<b>Date Analyzed</b>
1,1,1-Trichloroethane	< 7.43	ug/Kg		1/12/2017 18:49
1,1,2,2-Tetrachloroethane	< 7.43	ug/Kg		1/12/2017 18:49
1,1,2-Trichloroethane	< 7.43	ug/Kg		1/12/2017 18:49
1,1-Dichloroethane	< 7.43	ug/Kg		1/12/2017 18:49
1,1-Dichloroethene	< 7.43	ug/Kg		1/12/2017 18:49
1,2,3-Trichlorobenzene	< 18.6	ug/Kg		1/12/2017 18:49
1,2,4-Trichlorobenzene	< 18.6	ug/Kg		1/12/2017 18:49
1,2-Dibromo-3-Chloropropane	< 37.2	ug/Kg		1/12/2017 18:49
1,2-Dibromoethane	< 7.43	ug/Kg		1/12/2017 18:49
1,2-Dichlorobenzene	< 7.43	ug/Kg		1/12/2017 18:49
1,2-Dichloroethane	< 7.43	ug/Kg		1/12/2017 18:49
1,2-Dichloropropane	< 7.43	ug/Kg		1/12/2017 18:49
1,3-Dichlorobenzene	< 7.43	ug/Kg		1/12/2017 18:49
1,4-Dichlorobenzene	< 7.43	ug/Kg		1/12/2017 18:49
1,4-dioxane	< 74.3	ug/Kg		1/12/2017 18:49
2-Butanone	< 37.2	ug/Kg		1/12/2017 18:49
2-Hexanone	< 18.6	ug/Kg		1/12/2017 18:49
4-Methyl-2-pentanone	< 18.6	ug/Kg		1/12/2017 18:49
Acetone	< 37.2	ug/Kg		1/12/2017 18:49
Benzene	< 7.43	ug/Kg		1/12/2017 18:49
Bromochloromethane	< 18.6	ug/Kg		1/12/2017 18:49
Bromodichloromethane	< 7.43	ug/Kg		1/12/2017 18:49
Bromoform	< 18.6	ug/Kg		1/12/2017 18:49
Bromomethane	< 7.43	ug/Kg		1/12/2017 18:49
Carbon disulfide	< 7.43	ug/Kg		1/12/2017 18:49
Carbon Tetrachloride	< 7.43	ug/Kg		1/12/2017 18:49
Chlorobenzene	< 7.43	ug/Kg		1/12/2017 18:49
Chloroethane	< 7.43	ug/Kg		1/12/2017 18:49
Chloroform	< 7.43	ug/Kg		1/12/2017 18:49

This report is part of a multipage document and should only be evaluated in its entirety. The Chain of Custody provides additional sample information, including compliance with the sample condition requirements upon receipt.





**Client:** LiRo Engineers, Inc.

**Project Reference:** La Marketa Phase II

<b>Sample Identifier:</b>	MW-03 @ 2-4'			
<b>Lab Sample ID:</b>	170124-01		<b>Date Sampled:</b>	1/10/2017
<b>Matrix:</b>	Soil		<b>Date Received:</b>	1/11/2017
Chloromethane	< 7.43	ug/Kg		1/12/2017 18:49
cis-1,2-Dichloroethene	< 7.43	ug/Kg		1/12/2017 18:49
cis-1,3-Dichloropropene	< 7.43	ug/Kg		1/12/2017 18:49
Cyclohexane	< 37.2	ug/Kg		1/12/2017 18:49
Dibromochloromethane	< 7.43	ug/Kg		1/12/2017 18:49
Dichlorodifluoromethane	< 7.43	ug/Kg		1/12/2017 18:49
Ethylbenzene	<b>8.02</b>	ug/Kg		1/12/2017 18:49
Freon 113	< 7.43	ug/Kg		1/12/2017 18:49
Isopropylbenzene	< 7.43	ug/Kg		1/12/2017 18:49
m,p-Xylene	<b>24.0</b>	ug/Kg		1/12/2017 18:49
Methyl acetate	< 7.43	ug/Kg		1/12/2017 18:49
Methyl tert-butyl Ether	< 7.43	ug/Kg		1/12/2017 18:49
Methylcyclohexane	<b>60.9</b>	ug/Kg		1/12/2017 18:49
Methylene chloride	< 18.6	ug/Kg		1/12/2017 18:49
o-Xylene	<b>20.3</b>	ug/Kg		1/12/2017 18:49
Styrene	< 18.6	ug/Kg		1/12/2017 18:49
Tetrachloroethene	< 7.43	ug/Kg		1/12/2017 18:49
Toluene	<b>10.6</b>	ug/Kg		1/12/2017 18:49
trans-1,2-Dichloroethene	< 7.43	ug/Kg		1/12/2017 18:49
trans-1,3-Dichloropropene	< 7.43	ug/Kg		1/12/2017 18:49
Trichloroethene	< 7.43	ug/Kg		1/12/2017 18:49
Trichlorofluoromethane	< 7.43	ug/Kg		1/12/2017 18:49
Vinyl chloride	< 7.43	ug/Kg		1/12/2017 18:49

This report is part of a multipage document and should only be evaluated in its entirety. The Chain of Custody provides additional sample information, including compliance with the sample condition requirements upon receipt.



**Client:** LiRo Engineers, Inc.

**Project Reference:** La Marketa Phase II

**Sample Identifier:** MW-03 @ 2-4'

**Lab Sample ID:** 170124-01

**Date Sampled:** 1/10/2017

**Matrix:** Soil

**Date Received:** 1/11/2017

<b>Surrogate</b>	<b>Percent Recovery</b>	<b>Limits</b>	<b>Outliers</b>	<b>Date Analyzed</b>	
1,2-Dichloroethane-d4	<b>104</b>	82.1 - 123		1/12/2017	18:49
4-Bromofluorobenzene	<b>94.4</b>	84.6 - 112		1/12/2017	18:49
Pentafluorobenzene	<b>96.8</b>	91.4 - 111		1/12/2017	18:49
Toluene-D8	<b>99.5</b>	90.3 - 108		1/12/2017	18:49

**Method Reference(s):** EPA 8260C  
EPA 5035A - L

**Data File:** x38439.D

*This sample was not collected following SW846 5035A specifications. Accordingly, any Volatiles soil results that are less than 200 ug/Kg, including Non Detects, may be biased low, per ELAP method 5035 guidance document from 11/15/2012.*



**Client:** LiRo Engineers, Inc.

**Project Reference:** La Marketa Phase II

**Sample Identifier:** MW-02 @ 4-6'

**Lab Sample ID:** 170124-02

**Date Sampled:** 1/10/2017

**Matrix:** Soil

**Date Received:** 1/11/2017

**Volatile Organics**

<b>Analyte</b>	<b>Result</b>	<b>Units</b>	<b>Qualifier</b>	<b>Date Analyzed</b>
1,1,1-Trichloroethane	< 8.86	ug/Kg		1/12/2017 19:13
1,1,2,2-Tetrachloroethane	< 8.86	ug/Kg		1/12/2017 19:13
1,1,2-Trichloroethane	< 8.86	ug/Kg		1/12/2017 19:13
1,1-Dichloroethane	< 8.86	ug/Kg		1/12/2017 19:13
1,1-Dichloroethene	< 8.86	ug/Kg		1/12/2017 19:13
1,2,3-Trichlorobenzene	< 22.1	ug/Kg		1/12/2017 19:13
1,2,4-Trichlorobenzene	< 22.1	ug/Kg		1/12/2017 19:13
1,2-Dibromo-3-Chloropropane	< 44.3	ug/Kg		1/12/2017 19:13
1,2-Dibromoethane	< 8.86	ug/Kg		1/12/2017 19:13
1,2-Dichlorobenzene	< 8.86	ug/Kg		1/12/2017 19:13
1,2-Dichloroethane	< 8.86	ug/Kg		1/12/2017 19:13
1,2-Dichloropropane	< 8.86	ug/Kg		1/12/2017 19:13
1,3-Dichlorobenzene	< 8.86	ug/Kg		1/12/2017 19:13
1,4-Dichlorobenzene	< 8.86	ug/Kg		1/12/2017 19:13
1,4-dioxane	< 88.6	ug/Kg		1/12/2017 19:13
2-Butanone	< 44.3	ug/Kg		1/12/2017 19:13
2-Hexanone	< 22.1	ug/Kg		1/12/2017 19:13
4-Methyl-2-pentanone	< 22.1	ug/Kg		1/12/2017 19:13
Acetone	< 44.3	ug/Kg		1/12/2017 19:13
Benzene	< 8.86	ug/Kg		1/12/2017 19:13
Bromochloromethane	< 22.1	ug/Kg		1/12/2017 19:13
Bromodichloromethane	< 8.86	ug/Kg		1/12/2017 19:13
Bromoform	< 22.1	ug/Kg		1/12/2017 19:13
Bromomethane	< 8.86	ug/Kg		1/12/2017 19:13
Carbon disulfide	< 8.86	ug/Kg		1/12/2017 19:13
Carbon Tetrachloride	< 8.86	ug/Kg		1/12/2017 19:13
Chlorobenzene	< 8.86	ug/Kg		1/12/2017 19:13
Chloroethane	< 8.86	ug/Kg		1/12/2017 19:13
Chloroform	< 8.86	ug/Kg		1/12/2017 19:13

This report is part of a multipage document and should only be evaluated in its entirety. The Chain of Custody provides additional sample information, including compliance with the sample condition requirements upon receipt.



**Client:** LiRo Engineers, Inc.

**Project Reference:** La Marketa Phase II

**Sample Identifier:** MW-02 @ 4-6'

**Lab Sample ID:** 170124-02

**Date Sampled:** 1/10/2017

**Matrix:** Soil

**Date Received:** 1/11/2017

Chloromethane	< 8.86	ug/Kg	1/12/2017 19:13
cis-1,2-Dichloroethene	< 8.86	ug/Kg	1/12/2017 19:13
cis-1,3-Dichloropropene	< 8.86	ug/Kg	1/12/2017 19:13
Cyclohexane	< 44.3	ug/Kg	1/12/2017 19:13
Dibromochloromethane	< 8.86	ug/Kg	1/12/2017 19:13
Dichlorodifluoromethane	< 8.86	ug/Kg	1/12/2017 19:13
Ethylbenzene	< 8.86	ug/Kg	1/12/2017 19:13
Freon 113	< 8.86	ug/Kg	1/12/2017 19:13
Isopropylbenzene	< 8.86	ug/Kg	1/12/2017 19:13
m,p-Xylene	< 8.86	ug/Kg	1/12/2017 19:13
Methyl acetate	< 8.86	ug/Kg	1/12/2017 19:13
Methyl tert-butyl Ether	< 8.86	ug/Kg	1/12/2017 19:13
Methylcyclohexane	< 8.86	ug/Kg	1/12/2017 19:13
Methylene chloride	< 22.1	ug/Kg	1/12/2017 19:13
o-Xylene	< 8.86	ug/Kg	1/12/2017 19:13
Styrene	< 22.1	ug/Kg	1/12/2017 19:13
Tetrachloroethene	< 8.86	ug/Kg	1/12/2017 19:13
Toluene	< 8.86	ug/Kg	1/12/2017 19:13
trans-1,2-Dichloroethene	< 8.86	ug/Kg	1/12/2017 19:13
trans-1,3-Dichloropropene	< 8.86	ug/Kg	1/12/2017 19:13
Trichloroethene	< 8.86	ug/Kg	1/12/2017 19:13
Trichlorofluoromethane	< 8.86	ug/Kg	1/12/2017 19:13
Vinyl chloride	< 8.86	ug/Kg	1/12/2017 19:13



**Client:** LiRo Engineers, Inc.

**Project Reference:** La Marketa Phase II

**Sample Identifier:** MW-02 @ 4-6'

**Lab Sample ID:** 170124-02

**Date Sampled:** 1/10/2017

**Matrix:** Soil

**Date Received:** 1/11/2017

Surrogate	Percent Recovery	Limits	Outliers	Date Analyzed
1,2-Dichloroethane-d4	102	82.1 - 123		1/12/2017 19:13
4-Bromofluorobenzene	96.8	84.6 - 112		1/12/2017 19:13
Pentafluorobenzene	96.8	91.4 - 111		1/12/2017 19:13
Toluene-D8	101	90.3 - 108		1/12/2017 19:13

**Method Reference(s):** EPA 8260C  
EPA 5035A - L

**Data File:** x38440.D

*This sample was not collected following SW846 5035A specifications. Accordingly, any Volatiles soil results that are less than 200 ug/Kg, including Non Detects, may be biased low, per ELAP method 5035 guidance document from 11/15/2012.*



**Client:** LiRo Engineers, Inc.

**Project Reference:** La Marketa Phase II

**Sample Identifier:** MW-01 @ 0-2'

**Lab Sample ID:** 170124-03

**Date Sampled:** 1/11/2017

**Matrix:** Soil

**Date Received:** 1/11/2017

**Volatile Organics**

<b>Analyte</b>	<b>Result</b>	<b>Units</b>	<b>Qualifier</b>	<b>Date Analyzed</b>
1,1,1-Trichloroethane	< 6.87	ug/Kg		1/12/2017 19:41
1,1,2,2-Tetrachloroethane	< 6.87	ug/Kg		1/12/2017 19:41
1,1,2-Trichloroethane	< 6.87	ug/Kg		1/12/2017 19:41
1,1-Dichloroethane	< 6.87	ug/Kg		1/12/2017 19:41
1,1-Dichloroethene	< 6.87	ug/Kg		1/12/2017 19:41
1,2,3-Trichlorobenzene	< 17.2	ug/Kg		1/12/2017 19:41
1,2,4-Trichlorobenzene	< 17.2	ug/Kg		1/12/2017 19:41
1,2-Dibromo-3-Chloropropane	< 34.4	ug/Kg		1/12/2017 19:41
1,2-Dibromoethane	< 6.87	ug/Kg		1/12/2017 19:41
1,2-Dichlorobenzene	< 6.87	ug/Kg		1/12/2017 19:41
1,2-Dichloroethane	< 6.87	ug/Kg		1/12/2017 19:41
1,2-Dichloropropane	< 6.87	ug/Kg		1/12/2017 19:41
1,3-Dichlorobenzene	< 6.87	ug/Kg		1/12/2017 19:41
1,4-Dichlorobenzene	< 6.87	ug/Kg		1/12/2017 19:41
1,4-dioxane	< 68.7	ug/Kg		1/12/2017 19:41
2-Butanone	< 34.4	ug/Kg		1/12/2017 19:41
2-Hexanone	< 17.2	ug/Kg		1/12/2017 19:41
4-Methyl-2-pentanone	< 17.2	ug/Kg		1/12/2017 19:41
Acetone	< 34.4	ug/Kg		1/12/2017 19:41
Benzene	< 6.87	ug/Kg		1/12/2017 19:41
Bromochloromethane	< 17.2	ug/Kg		1/12/2017 19:41
Bromodichloromethane	< 6.87	ug/Kg		1/12/2017 19:41
Bromoform	< 17.2	ug/Kg		1/12/2017 19:41
Bromomethane	< 6.87	ug/Kg		1/12/2017 19:41
Carbon disulfide	< 6.87	ug/Kg		1/12/2017 19:41
Carbon Tetrachloride	< 6.87	ug/Kg		1/12/2017 19:41
Chlorobenzene	< 6.87	ug/Kg		1/12/2017 19:41
Chloroethane	< 6.87	ug/Kg		1/12/2017 19:41
Chloroform	< 6.87	ug/Kg		1/12/2017 19:41

This report is part of a multipage document and should only be evaluated in its entirety. The Chain of Custody provides additional sample information, including compliance with the sample condition requirements upon receipt.



**Client:** LiRo Engineers, Inc.

**Project Reference:** La Marketa Phase II

**Sample Identifier:** MW-01 @ 0-2'

**Lab Sample ID:** 170124-03

**Date Sampled:** 1/11/2017

**Matrix:** Soil

**Date Received:** 1/11/2017

Chloromethane	< 6.87	ug/Kg	1/12/2017 19:41
cis-1,2-Dichloroethene	< 6.87	ug/Kg	1/12/2017 19:41
cis-1,3-Dichloropropene	< 6.87	ug/Kg	1/12/2017 19:41
Cyclohexane	< 34.4	ug/Kg	1/12/2017 19:41
Dibromochloromethane	< 6.87	ug/Kg	1/12/2017 19:41
Dichlorodifluoromethane	< 6.87	ug/Kg	1/12/2017 19:41
Ethylbenzene	< 6.87	ug/Kg	1/12/2017 19:41
Freon 113	< 6.87	ug/Kg	1/12/2017 19:41
Isopropylbenzene	< 6.87	ug/Kg	1/12/2017 19:41
m,p-Xylene	< 6.87	ug/Kg	1/12/2017 19:41
Methyl acetate	< 6.87	ug/Kg	1/12/2017 19:41
Methyl tert-butyl Ether	< 6.87	ug/Kg	1/12/2017 19:41
Methylcyclohexane	< 6.87	ug/Kg	1/12/2017 19:41
Methylene chloride	< 17.2	ug/Kg	1/12/2017 19:41
o-Xylene	< 6.87	ug/Kg	1/12/2017 19:41
Styrene	< 17.2	ug/Kg	1/12/2017 19:41
Tetrachloroethene	< 6.87	ug/Kg	1/12/2017 19:41
Toluene	< 6.87	ug/Kg	1/12/2017 19:41
trans-1,2-Dichloroethene	< 6.87	ug/Kg	1/12/2017 19:41
trans-1,3-Dichloropropene	< 6.87	ug/Kg	1/12/2017 19:41
Trichloroethene	< 6.87	ug/Kg	1/12/2017 19:41
Trichlorofluoromethane	< 6.87	ug/Kg	1/12/2017 19:41
Vinyl chloride	< 6.87	ug/Kg	1/12/2017 19:41



**Client:** LiRo Engineers, Inc.

**Project Reference:** La Marketa Phase II

**Sample Identifier:** MW-01 @ 0-2'

**Lab Sample ID:** 170124-03

**Date Sampled:** 1/11/2017

**Matrix:** Soil

**Date Received:** 1/11/2017

Surrogate	Percent Recovery	Limits	Outliers	Date Analyzed
1,2-Dichloroethane-d4	105	82.1 - 123		1/12/2017 19:41
4-Bromofluorobenzene	90.7	84.6 - 112		1/12/2017 19:41
Pentafluorobenzene	97.1	91.4 - 111		1/12/2017 19:41
Toluene-D8	98.3	90.3 - 108		1/12/2017 19:41

**Method Reference(s):** EPA 8260C  
EPA 5035A - L

**Data File:** x38441.D

*This sample was not collected following SW846 5035A specifications. Accordingly, any Volatiles soil results that are less than 200 ug/Kg, including Non Detects, may be biased low, per ELAP method 5035 guidance document from 11/15/2012.*





**Method Blank Report**

**Client:** LiRo Engineers, Inc.  
**Project Reference:** La Marketa Phase II  
**Lab Project ID:** 170124  
**Matrix:** Soil

**Volatile Organics**

<u>Analyte</u>	<u>Result</u>	<u>Units</u>	<u>Qualifier</u>	<u>Date Analyzed</u>
1,1,1-Trichloroethane	<2.00	ug/Kg		1/12/2017 12:31
1,1,2,2-Tetrachloroethane	<2.00	ug/Kg		1/12/2017 12:31
1,1,2-Trichloroethane	<2.00	ug/Kg		1/12/2017 12:31
1,1-Dichloroethane	<2.00	ug/Kg		1/12/2017 12:31
1,1-Dichloroethene	<2.00	ug/Kg		1/12/2017 12:31
1,2,3-Trichlorobenzene	<5.00	ug/Kg		1/12/2017 12:31
1,2,4-Trichlorobenzene	<5.00	ug/Kg		1/12/2017 12:31
1,2-Dibromo-3-Chloropropane	<10.0	ug/Kg		1/12/2017 12:31
1,2-Dibromoethane	<2.00	ug/Kg		1/12/2017 12:31
1,2-Dichlorobenzene	<2.00	ug/Kg		1/12/2017 12:31
1,2-Dichloroethane	<2.00	ug/Kg		1/12/2017 12:31
1,2-Dichloropropane	<2.00	ug/Kg		1/12/2017 12:31
1,3-Dichlorobenzene	<2.00	ug/Kg		1/12/2017 12:31
1,4-Dichlorobenzene	<2.00	ug/Kg		1/12/2017 12:31
1,4-dioxane	<20.0	ug/Kg		1/12/2017 12:31
2-Butanone	<10.0	ug/Kg		1/12/2017 12:31
2-Hexanone	<5.00	ug/Kg		1/12/2017 12:31
4-Methyl-2-pentanone	<5.00	ug/Kg		1/12/2017 12:31
Acetone	<10.0	ug/Kg		1/12/2017 12:31
Benzene	<2.00	ug/Kg		1/12/2017 12:31
Bromochloromethane	<5.00	ug/Kg		1/12/2017 12:31
Bromodichloromethane	<2.00	ug/Kg		1/12/2017 12:31
Bromoform	<5.00	ug/Kg		1/12/2017 12:31
Bromomethane	<2.00	ug/Kg		1/12/2017 12:31
Carbon disulfide	<2.00	ug/Kg		1/12/2017 12:31
Carbon Tetrachloride	<2.00	ug/Kg		1/12/2017 12:31
Chlorobenzene	<2.00	ug/Kg		1/12/2017 12:31
Chloroethane	<2.00	ug/Kg		1/12/2017 12:31

This report is part of a multipage document and should only be evaluated in its entirety. The Chain of Custody provides additional sample information, including compliance with the sample condition requirements upon receipt.



**Method Blank Report**

**Client:** LiRo Engineers, Inc.  
**Project Reference:** La Marketa Phase II  
**Lab Project ID:** 170124  
**Matrix:** Soil

---

**Volatile Organics**

<u>Analyte</u>	<u>Result</u>	<u>Units</u>	<u>Qualifier</u>	<u>Date Analyzed</u>
Chloroform	<2.00	ug/Kg		1/12/2017 12:31
Chloromethane	<2.00	ug/Kg		1/12/2017 12:31
cis-1,2-Dichloroethene	<2.00	ug/Kg		1/12/2017 12:31
cis-1,3-Dichloropropene	<2.00	ug/Kg		1/12/2017 12:31
Cyclohexane	<10.0	ug/Kg		1/12/2017 12:31
Dibromochloromethane	<2.00	ug/Kg		1/12/2017 12:31
Dichlorodifluoromethane	<2.00	ug/Kg		1/12/2017 12:31
Ethylbenzene	<2.00	ug/Kg		1/12/2017 12:31
Freon 113	<2.00	ug/Kg		1/12/2017 12:31
Isopropylbenzene	<2.00	ug/Kg		1/12/2017 12:31
m,p-Xylene	<2.00	ug/Kg		1/12/2017 12:31
Methyl acetate	<2.00	ug/Kg		1/12/2017 12:31
Methyl tert-butyl Ether	<2.00	ug/Kg		1/12/2017 12:31
Methylcyclohexane	<2.00	ug/Kg		1/12/2017 12:31
Methylene chloride	<5.00	ug/Kg		1/12/2017 12:31
o-Xylene	<2.00	ug/Kg		1/12/2017 12:31
Styrene	<5.00	ug/Kg		1/12/2017 12:31
Tetrachloroethene	<2.00	ug/Kg		1/12/2017 12:31
Toluene	<2.00	ug/Kg		1/12/2017 12:31
trans-1,2-Dichloroethene	<2.00	ug/Kg		1/12/2017 12:31
trans-1,3-Dichloropropene	<2.00	ug/Kg		1/12/2017 12:31
Trichloroethene	<2.00	ug/Kg		1/12/2017 12:31
Trichlorofluoromethane	<2.00	ug/Kg		1/12/2017 12:31
Vinyl chloride	<2.00	ug/Kg		1/12/2017 12:31

This report is part of a multipage document and should only be evaluated in its entirety. The Chain of Custody provides additional sample information, including compliance with the sample condition requirements upon receipt.



**Method Blank Report**

**Client:** LiRo Engineers, Inc.  
**Project Reference:** La Marketa Phase II  
**Lab Project ID:** 170124  
**Matrix:** Soil

**Volatile Organics**

<u>Analyte</u>	<u>Result</u>	<u>Units</u>	<u>Qualifier</u>	<u>Date Analyzed</u>	
<b>Surrogate</b>	<b>Percent Recovery</b>	<b>Limits</b>	<b>Outliers</b>	<b>Date Analyzed</b>	
1,2-Dichloroethane-d4	103	82.1 - 123		1/12/2017	12:31
4-Bromofluorobenzene	96.5	84.6 - 112		1/12/2017	12:31
Pentafluorobenzene	98.2	91.4 - 111		1/12/2017	12:31
Toluene-D8	101	90.3 - 108		1/12/2017	12:31

**Method Reference(s):** EPA 8260C  
 EPA 5035A - L  
**Data File:** x38423.D  
**QC Batch ID:** voaq011217  
**QC Number:** 1

This report is part of a multipage document and should only be evaluated in its entirety. The Chain of Custody provides additional sample information, including compliance with the sample condition requirements upon receipt.



QC Report for Laboratory Control Sample

Client: Liro Engineers, Inc.

Project Reference: La Marketa Phase II

Lab Project ID: 170124

Matrix: Soil

Volatile Organics

Analyte	Spike Added	Spike Units	LCS Result	LCS % Recovery	% Rec Limits	LCS Outliers	Date Analyzed
1,1,1-Trichloroethane	20.0	ug/Kg	21.2	106	78.8 - 120		1/12/2017
1,1,2,2-Tetrachloroethane	20.0	ug/Kg	19.9	99.3	81.2 - 116		1/12/2017
1,1,2-Trichloroethane	20.0	ug/Kg	19.2	96.0	80.7 - 109		1/12/2017
1,1-Dichloroethane	20.0	ug/Kg	18.3	91.4	82.5 - 111		1/12/2017
1,1-Dichloroethene	20.0	ug/Kg	22.1	111	80 - 121		1/12/2017
1,2-Dichlorobenzene	20.0	ug/Kg	19.6	97.8	80.9 - 117		1/12/2017
1,2-Dichloroethane	20.0	ug/Kg	20.5	103	78.6 - 122		1/12/2017
1,2-Dichloropropane	20.0	ug/Kg	19.4	97.1	82.5 - 110		1/12/2017
1,3-Dichlorobenzene	20.0	ug/Kg	19.1	95.6	76.4 - 113		1/12/2017
1,4-Dichlorobenzene	20.0	ug/Kg	19.4	97.0	75.7 - 112		1/12/2017
Benzene	20.0	ug/Kg	21.5	107	87.6 - 117		1/12/2017
Bromodichloromethane	20.0	ug/Kg	19.6	98.2	79.7 - 119		1/12/2017
Bromoform	20.0	ug/Kg	15.3	76.7	64.4 - 107		1/12/2017
Bromomethane	20.0	ug/Kg	24.1	121	69.8 - 152		1/12/2017
Carbon Tetrachloride	20.0	ug/Kg	20.6	103	72.9 - 125		1/12/2017
Chlorobenzene	20.0	ug/Kg	19.7	98.7	82.3 - 113		1/12/2017

This report is part of a multipage document and should only be evaluated in its entirety. The Chain of Custody provides additional sample information, including compliance with the sample condition requirements upon receipt.



QC Report for Laboratory Control Sample

Client: Liro Engineers, Inc.

Project Reference: La Marketa Phase II

Lab Project ID: 170124

Matrix: Soil

Volatile Organics

Analyte	Spike Added	Spike Units	LCS Result	LCS % Recovery	% Rec Limits	LCS Outliers	Date Analyzed
Chloroethane	20.0	ug/Kg	24.2	121	75 - 130		1/12/2017
Chloroform	20.0	ug/Kg	21.4	107	85 - 123		1/12/2017
Chloromethane	20.0	ug/Kg	20.0	100	48.1 - 134		1/12/2017
cis-1,3-Dichloropropene	20.0	ug/Kg	20.6	103	83.5 - 119		1/12/2017
Dibromochloromethane	20.0	ug/Kg	18.1	90.7	74.6 - 114		1/12/2017
Ethylbenzene	20.0	ug/Kg	20.6	103	83.2 - 115		1/12/2017
Methylene chloride	20.0	ug/Kg	21.3	106	73.6 - 126		1/12/2017
Tetrachloroethene	20.0	ug/Kg	21.6	108	74.4 - 132		1/12/2017
Toluene	20.0	ug/Kg	21.1	106	85.8 - 113		1/12/2017
trans-1,2-Dichloroethene	20.0	ug/Kg	19.3	96.4	62.8 - 141		1/12/2017
trans-1,3-Dichloropropene	20.0	ug/Kg	19.7	98.3	78.3 - 116		1/12/2017
Trichloroethene	20.0	ug/Kg	21.1	105	84.5 - 114		1/12/2017
Trichlorofluoromethane	20.0	ug/Kg	23.5	117	72.7 - 131		1/12/2017
Vinyl chloride	20.0	ug/Kg	21.7	109	64.6 - 130		1/12/2017

This report is part of a multipage document and should only be evaluated in its entirety. The Chain of Custody provides additional sample information, including compliance with the sample condition requirements upon receipt.



QC Report for Laboratory Control Sample

**Client:** LiRo Engineers, Inc.

**Project Reference:** La Marketa Phase II

**Lab Project ID:** 170124

**Matrix:** Soil

**Volatile Organics**

Analyte	Spike Added	Spike Units	LCS Result	LCS % Recovery	% Rec Limits	LCS Outliers	Date Analyzed
---------	-------------	-------------	------------	----------------	--------------	--------------	---------------

Method Reference(s): EPA 8260C  
 EPA 5035A - L  
 Data File: x38422.D  
 QC Number: 1  
 QC Batch ID: voaq011217

This report is part of a multipage document and should only be evaluated in its entirety. The Chain of Custody provides additional sample information, including compliance with the sample condition requirements upon receipt.



## Analytical Report Appendix

The reported results relate only to the samples as they have been received by the laboratory.

Each page of this document is part of a multipage report. This document may not be reproduced except in its entirety, without the prior consent of Paradigm Environmental Services, Inc.

All soil/sludge samples have been reported on a dry weight basis, unless qualified "reported as received". Other solids are reported as received.

Low level Volatiles blank reports for soil/solid matrix are based on a nominal 5 gram weight. Sample results and reporting limits are based on actual weight, which may be more or less than 5 grams.

The Chain of Custody provides additional information, including compliance with sample condition requirements upon receipt. Sample condition requirements are defined under the 2003 NELAC Standard, sections 5.5.8.3.1 and 5.5.8.3.2.

NYSDOH ELAP does not certify for all parameters. Paradigm Environmental Services or the indicated subcontracted laboratory does hold certification for all analytes where certification is offered by ELAP unless otherwise specified. Aliquots separated for certain tests, such as TCLP, are indicated on the Chain of Custody and final reports with an "A" suffix.

Data qualifiers are used, when necessary, to provide additional information about the data. This information may be communicated as a flag or as text at the bottom of the report. Please refer to the following list of analyte-specific, frequently used data flags and their meaning:

*"<" = Analyzed for but not detected at or above the quantitation limit.*

*"E" = Result has been estimated, calibration limit exceeded.*

*"Z" = See case narrative.*

*"D" = Sample, Laboratory Control Sample, or Matrix Spike Duplicate results above Relative Percent Difference limit.*

*"M" = Matrix spike recoveries outside QC limits. Matrix bias indicated.*

*"B" = Method blank contained trace levels of analyte. Refer to included method blank report.*

*"J" = Result estimated between the quantitation limit and half the quantitation limit.*

*"L" = Laboratory Control Sample recovery outside accepted QC limits.*

*"P" = Concentration differs by more than 40% between the primary and secondary analytical columns.*

*"NC" = Not calculable. Applicable to RPD if sample or duplicate result is non-detect or estimated (see primary report for data flags). Applicable to MS if sample is greater or equal to ten times the spike added. Applicable to sample surrogates or MS if sample dilution is 10x or higher.*

*"\*" = Indicates any recoveries outside associated acceptance windows. Surrogate outliers in samples are presumed matrix effects. LCS demonstrates method compliance unless otherwise noted.*

*"(1)" = Indicates data from primary column used for QC calculation.*

*"A" = denotes a parameter for which ELAP does not offer approval as part of their laboratory certification program.*

*"F" = denotes a parameter for which Paradigm does not carry certification, the results for which should therefore only be used where ELAP certification is not required, such as personal exposure assessment.*

This report is part of a multipage document and should only be evaluated in its entirety. The Chain of Custody provides additional sample information, including compliance with the sample condition requirements upon receipt.

# GENERAL TERMS AND CONDITIONS

## LABORATORY SERVICES

These Terms and Conditions embody the whole agreement of the parties in the absence of a signed and executed contract between the Laboratory (LAB) and Client. They shall supersede all previous communications, representations, or agreements, either verbal or written, between the parties. The LAB specifically rejects all additional, inconsistent, or conflicting terms, whether printed or otherwise set forth in any purchase order or other communication from the Client to the LAB. The invalidity or unenforceability in whole or in part of any provision, term or condition hereof shall not affect in any way the validity or enforceability of the remainder of the Terms and Conditions. No waiver by LAB of any provision, term, or condition hereof or of any breach by or obligation of the Client hereunder shall constitute a waiver of such provision, term, or condition on any other occasion or a waiver of any other breach by or obligation of the Client. This agreement shall be administered and interpreted under the laws of the state which services are procured.

### **Warranty.**

Recognizing that the nature of many samples is unknown and that some may contain potentially hazardous components, LAB warrants only that it will perform testing services, obtain findings, and prepare reports in accordance with generally accepted analytical laboratory principles and practices at the time of performance of services. LAB makes no other warranty, express or implied.

### **Scope and Compensation.**

LAB agrees to perform the services described in the chain of custody to which these terms and conditions are attached. Unless the parties agree in writing to the contrary, the duties of LAB shall not be construed to exceed the services specifically described. LAB will use LAB default method for all tests unless specified otherwise on the Work Order.

Payment terms are net 30 days from the date of invoice. All overdue payments are subject to an interest charge of one and one-half percent (1-1/2%) per month or a portion thereof. Client shall also be responsible for costs of collection, including payment of reasonable attorney fees if such expense is incurred. The prices, unless stated, do not include any sale, use or other taxes. Such taxes will be added to invoice prices when required.

### **Prices.**

Compensation for services performed will be based on the current Lab Analytical Fee Schedule or on quotations agreed to in writing by the parties. Turnaround time based charges are determined from the time of resolution of all work order questions. Testimony, court appearances or data compilation for legal action will be charged separately. Evaluation and reporting of initial screening runs may incur additional fees.

### **Limitations of Liability.**

In the event of any error, omission, or other professional negligence, the sole and exclusive responsibility of LAB shall be to re-perform the deficient work at its own expense and LAB shall have no other liability whatsoever. All claims shall be deemed waived unless made in writing and received by LAB within ninety (90) days following completion of services.

LAB shall have no liability, obligation, or responsibility of any kind for losses, costs, expenses, or other damages (including but not limited to any special, direct, incidental or consequential damages) with respect to LAB's services or results.

All results provided by LAB are strictly for the use of its clients and LAB is in no way responsible for the use of such results by clients or third parties. All reports should be considered in their entirety, and LAB is not responsible for the separation, detachment, or other use of any portion of these reports. Client may not assign the lab report without the written consent of the LAB.

Client covenants and agrees, at its/his/her sole expense, to indemnify, protect, defend, and save harmless the LAB from and against any and all damages, losses, liabilities, obligations, penalties, claims, litigation, demands, defenses, judgments, suits, actions, proceedings, costs, disbursements and/or expenses (including, without limitation attorneys' and experts' fees and disbursements) of any kind whatsoever which may at any time be imposed upon, incurred by or asserted or awarded against client relating to, resulting from or arising out of (a) the breach of this agreement by this client, (b) the negligence of the client in handling, delivering or disclosing any hazardous substance, (c) the violation of the Client of any applicable law, (d) non-compliance by the Client with any environmental permit or (e) a material misrepresentation in disclosing the materials to be tested.

### **Hazard Disclosure.**

Client represents and warrants that any sample delivered to LAB will be preceded or accompanied by complete written disclosure of the presence of any hazardous substances known or suspected by Client. Client further warrants that any sample containing any hazardous substance that is to be delivered to LAB will be packaged, labeled, transported, and delivered properly and in accordance with applicable laws.

### **Sample Handling.**

Prior to LAB's acceptance of any sample (or after any revocation of acceptance), the entire risk of loss or of damage to such sample remains with Client. Samples are accepted when receipt is acknowledged on chain of custody documentation. In no event will LAB have any responsibility for the action or inaction of any carrier shipping or delivering any sample to or from LAB premises.

Client authorizes LAB to proceed with the analysis of samples as received by the laboratory, recognizing that any samples not in compliance with all current DOH-ELAP-NELAP requirements for containers, preservation or holding time will be noted as such on the final report.

Disposal of hazardous waste samples is the responsibility of the Client. If the Client does not wish such samples returned, LAB may add storage and disposal fees to the final invoice. Maximum storage time for samples is 30 days after completion of analysis unless modified by applicable state or federal laws. Client will be required to give the LAB written instructions concerning disposal of these samples.

LAB reserves the absolute right, exercisable at any time, to refuse to receive delivery of, refuse to accept, or revoke acceptance of any sample, which, in the sole judgment of LAB (a) is of unsuitable volume, (b) may be or become unsuitable for or may pose a risk in handling, transport, or processing for any health, safety, environmental or other reason whether or not due to the presence in the sample of any hazardous substance, and whether or not such presence has been disclosed to LAB by Client or (c) if the condition or sample date make the sample unsuitable for analysis.

### **Legal Responsibility.**

LAB is solely responsible for performance of this contract, and no affiliated company, director, officer, employee, or agent shall have any legal responsibility hereunder, whether in contract or tort including negligence.

### **Assignment.**

LAB may assign its performance obligations under this contract to other parties, as it deems necessary. LAB shall disclose to Client any assignee (subcontractor) by ELAP ID # on the submitted final report.

### **Force Majeure.**

LAB shall have no responsibility or liability to the Client for any failure or delay in performance by LAB, which results in whole or in part from any cause or circumstance beyond the reasonable control of LAB. Such causes and circumstances shall include, but not limited to, acts of God, acts or orders of any government authority, strikes or other labor disputes, natural disasters, accidents, wars, civil disturbances, difficulties or delays in transportation, mail or delivery services, inability to obtain sufficient services or supplies from LAB's usual suppliers, or any other cause beyond LAB's reasonable control.

### **Law.**

This contract shall be continued under the laws of the State of New York without regard to its conflicts of laws provision.

This report is part of a multipage document and should only be evaluated in its entirety. The Chain of Custody provides additional sample information, including compliance with the sample condition requirements upon receipt.







**Chain of Custody Supplement**

Client: LiRo Engineers Completed by: Glen Pezzulo  
 Lab Project ID: 170124 Date: 1/11/17

**Sample Condition Requirements**  
 Per NELAC/ELAP 210/241/242/243/244

Condition	NELAC compliance with the sample condition requirements upon receipt		
	Yes	No	N/A
Container Type	<input checked="" type="checkbox"/>	<input checked="" type="checkbox"/> 5035	<input type="checkbox"/>
Comments	_____		
Transferred to method-compliant container	<input type="checkbox"/>	<input type="checkbox"/>	<input checked="" type="checkbox"/>
Headspace (<1 mL)	<input type="checkbox"/>	<input type="checkbox"/>	<input checked="" type="checkbox"/>
Comments	_____		
Preservation	<input type="checkbox"/>	<input type="checkbox"/>	<input checked="" type="checkbox"/>
Comments	_____		
Chlorine Absent (<0.10 ppm per test strip)	<input type="checkbox"/>	<input type="checkbox"/>	<input checked="" type="checkbox"/>
Comments	_____		
Holding Time	<input checked="" type="checkbox"/>	<input type="checkbox"/>	<input type="checkbox"/>
Comments	_____		
Temperature	<input checked="" type="checkbox"/>	<input type="checkbox"/>	<input type="checkbox"/>
Comments	<u>3°C. rec'd</u>		
Sufficient Sample Quantity	<input checked="" type="checkbox"/>	<input type="checkbox"/>	<input type="checkbox"/>
Comments	_____		



**PARADIGM**  
ENVIRONMENTAL SERVICES, INC.

*Analytical Report For*  
**LiRo Engineers, Inc.**

*For Lab Project ID*

**170271**

*Referencing*

La Marketa PII

*Prepared*

Monday, January 30, 2017

Any noncompliant QC parameters or other notes impacting data interpretation are flagged or documented on the final report or are noted below.

A handwritten signature in black ink, appearing to read "D. G. O.", is written over a horizontal line.

Certifies that this report has been approved by the Technical Director or Designee

179 Lake Avenue • Rochester, NY 14608 • (585) 647-2530 • Fax (585) 647-3311 • ELAP ID# 10958

This report is part of a multipage document and should only be evaluated in its entirety. The Chain of Custody provides additional sample information, including compliance with the sample condition requirements upon receipt.

Report Prepared Monday, January 30, 2017

Page 1 of 30



**Client:** LiRo Engineers, Inc.

**Project Reference:** La Marketa PII

**Sample Identifier:** MW-01

**Lab Sample ID:** 170271-01

**Date Sampled:** 1/24/2017

**Matrix:** Groundwater

**Date Received:** 1/24/2017

**Semi-Volatile Organics (Acid/Base Neutrals)**

<b>Analyte</b>	<b>Result</b>	<b>Units</b>	<b>Qualifier</b>	<b>Date Analyzed</b>
1,1-Biphenyl	< 10.0	ug/L		1/25/2017 17:45
1,2,4,5-Tetrachlorobenzene	< 10.0	ug/L		1/25/2017 17:45
1,2,4-Trichlorobenzene	< 10.0	ug/L		1/25/2017 17:45
1,2-Dichlorobenzene	< 10.0	ug/L		1/25/2017 17:45
1,3-Dichlorobenzene	< 10.0	ug/L		1/25/2017 17:45
1,4-Dichlorobenzene	< 10.0	ug/L		1/25/2017 17:45
2,2-Oxybis (1-chloropropane)	< 10.0	ug/L		1/25/2017 17:45
2,3,4,6-Tetrachlorophenol	< 10.0	ug/L		1/25/2017 17:45
2,4,5-Trichlorophenol	< 20.0	ug/L		1/25/2017 17:45
2,4,6-Trichlorophenol	< 10.0	ug/L		1/25/2017 17:45
2,4-Dichlorophenol	< 10.0	ug/L		1/25/2017 17:45
2,4-Dimethylphenol	< 10.0	ug/L		1/25/2017 17:45
2,4-Dinitrophenol	< 20.0	ug/L		1/25/2017 17:45
2,4-Dinitrotoluene	< 10.0	ug/L		1/25/2017 17:45
2,6-Dinitrotoluene	< 10.0	ug/L		1/25/2017 17:45
2-Chloronaphthalene	< 10.0	ug/L		1/25/2017 17:45
2-Chlorophenol	< 10.0	ug/L		1/25/2017 17:45
2-Methylnaphthalene	< 10.0	ug/L		1/25/2017 17:45
2-Methylphenol	< 10.0	ug/L		1/25/2017 17:45
2-Nitroaniline	< 20.0	ug/L		1/25/2017 17:45
2-Nitrophenol	< 10.0	ug/L		1/25/2017 17:45
3&4-Methylphenol	< 10.0	ug/L		1/25/2017 17:45
3,3'-Dichlorobenzidine	< 10.0	ug/L		1/25/2017 17:45
3-Nitroaniline	< 20.0	ug/L		1/25/2017 17:45
4,6-Dinitro-2-methylphenol	< 20.0	ug/L		1/25/2017 17:45
4-Bromophenyl phenyl ether	< 10.0	ug/L		1/25/2017 17:45
4-Chloro-3-methylphenol	< 10.0	ug/L		1/25/2017 17:45
4-Chloroaniline	< 10.0	ug/L		1/25/2017 17:45
4-Chlorophenyl phenyl ether	< 10.0	ug/L		1/25/2017 17:45

This report is part of a multipage document and should only be evaluated in its entirety. The Chain of Custody provides additional sample information, including compliance with the sample condition requirements upon receipt.



**Client:** LiRo Engineers, Inc.

**Project Reference:** La Marketa PII

<b>Sample Identifier:</b>	MW-01			
<b>Lab Sample ID:</b>	170271-01		<b>Date Sampled:</b>	1/24/2017
<b>Matrix:</b>	Groundwater		<b>Date Received:</b>	1/24/2017
4-Nitroaniline	< 20.0	ug/L		1/25/2017 17:45
4-Nitrophenol	< 20.0	ug/L		1/25/2017 17:45
Acenaphthene	< 10.0	ug/L		1/25/2017 17:45
Acenaphthylene	< 10.0	ug/L		1/25/2017 17:45
Acetophenone	< 10.0	ug/L		1/25/2017 17:45
Anthracene	< 10.0	ug/L		1/25/2017 17:45
Atrazine	< 10.0	ug/L		1/25/2017 17:45
Benzaldehyde	< 10.0	ug/L		1/25/2017 17:45
Benzo (a) anthracene	< 10.0	ug/L		1/25/2017 17:45
Benzo (a) pyrene	< 10.0	ug/L		1/25/2017 17:45
Benzo (b) fluoranthene	< 10.0	ug/L		1/25/2017 17:45
Benzo (g,h,i) perylene	< 10.0	ug/L		1/25/2017 17:45
Benzo (k) fluoranthene	< 10.0	ug/L		1/25/2017 17:45
Bis (2-chloroethoxy) methane	< 10.0	ug/L		1/25/2017 17:45
Bis (2-chloroethyl) ether	< 10.0	ug/L		1/25/2017 17:45
Bis (2-ethylhexyl) phthalate	< 10.0	ug/L		1/25/2017 17:45
Butylbenzylphthalate	< 10.0	ug/L		1/25/2017 17:45
Caprolactam	< 10.0	ug/L		1/25/2017 17:45
Carbazole	< 10.0	ug/L		1/25/2017 17:45
Chrysene	< 10.0	ug/L		1/25/2017 17:45
Dibenz (a,h) anthracene	< 10.0	ug/L		1/25/2017 17:45
Dibenzofuran	< 10.0	ug/L		1/25/2017 17:45
Diethyl phthalate	< 10.0	ug/L		1/25/2017 17:45
Dimethyl phthalate	< 20.0	ug/L		1/25/2017 17:45
Di-n-butyl phthalate	< 10.0	ug/L		1/25/2017 17:45
Di-n-octylphthalate	< 10.0	ug/L		1/25/2017 17:45
Fluoranthene	< 10.0	ug/L		1/25/2017 17:45
Fluorene	< 10.0	ug/L		1/25/2017 17:45
Hexachlorobenzene	< 10.0	ug/L		1/25/2017 17:45
Hexachlorobutadiene	< 10.0	ug/L		1/25/2017 17:45
Hexachlorocyclopentadiene	< 10.0	ug/L		1/25/2017 17:45
Hexachloroethane	< 10.0	ug/L		1/25/2017 17:45

This report is part of a multipage document and should only be evaluated in its entirety. The Chain of Custody provides additional sample information, including compliance with the sample condition requirements upon receipt.



**Client:** LiRo Engineers, Inc.

**Project Reference:** La Marketa PII

**Sample Identifier:** MW-01

**Lab Sample ID:** 170271-01

**Date Sampled:** 1/24/2017

**Matrix:** Groundwater

**Date Received:** 1/24/2017

Indeno (1,2,3-cd) pyrene	< 10.0	ug/L	1/25/2017	17:45
Isophorone	< 10.0	ug/L	1/25/2017	17:45
Naphthalene	< 10.0	ug/L	1/25/2017	17:45
Nitrobenzene	< 10.0	ug/L	1/25/2017	17:45
N-Nitroso-di-n-propylamine	< 10.0	ug/L	1/25/2017	17:45
N-Nitrosodiphenylamine	< 10.0	ug/L	1/25/2017	17:45
Pentachlorophenol	< 20.0	ug/L	1/25/2017	17:45
Phenanthrene	< 10.0	ug/L	1/25/2017	17:45
Phenol	< 10.0	ug/L	1/25/2017	17:45
Pyrene	< 10.0	ug/L	1/25/2017	17:45

<u>Surrogate</u>	<u>Percent Recovery</u>	<u>Limits</u>	<u>Outliers</u>	<u>Date Analyzed</u>
2,4,6-Tribromophenol	<b>66.6</b>	32.4 - 137		1/25/2017 17:45
2-Fluorobiphenyl	<b>56.5</b>	44.7 - 111		1/25/2017 17:45
2-Fluorophenol	<b>39.8</b>	12 - 101		1/25/2017 17:45
Nitrobenzene-d5	<b>68.2</b>	52 - 99.4		1/25/2017 17:45
Phenol-d5	<b>25.0</b>	10 - 103		1/25/2017 17:45
Terphenyl-d14	<b>73.0</b>	57.9 - 113		1/25/2017 17:45

**Method Reference(s):** EPA 8270D

EPA 3510C

**Preparation Date:** 1/25/2017

**Data File:** B16640.D

**Volatile Organics**

<u>Analyte</u>	<u>Result</u>	<u>Units</u>	<u>Qualifier</u>	<u>Date Analyzed</u>
1,1,1-Trichloroethane	< 2.00	ug/L		1/25/2017 18:49
1,1,2,2-Tetrachloroethane	< 2.00	ug/L		1/25/2017 18:49
1,1,2-Trichloroethane	< 2.00	ug/L		1/25/2017 18:49
1,1-Dichloroethane	< 2.00	ug/L		1/25/2017 18:49
1,1-Dichloroethene	< 2.00	ug/L		1/25/2017 18:49
1,2,3-Trichlorobenzene	< 5.00	ug/L		1/25/2017 18:49
1,2,4-Trichlorobenzene	< 5.00	ug/L		1/25/2017 18:49
1,2-Dibromo-3-Chloropropane	< 10.0	ug/L		1/25/2017 18:49
1,2-Dibromoethane	< 2.00	ug/L		1/25/2017 18:49

This report is part of a multipage document and should only be evaluated in its entirety. The Chain of Custody provides additional sample information, including compliance with the sample condition requirements upon receipt.



**Client:** LiRo Engineers, Inc.

**Project Reference:** La Marketa PII

<b>Sample Identifier:</b>	MW-01			
<b>Lab Sample ID:</b>	170271-01		<b>Date Sampled:</b>	1/24/2017
<b>Matrix:</b>	Groundwater		<b>Date Received:</b>	1/24/2017
1,2-Dichlorobenzene	< 2.00	ug/L		1/25/2017 18:49
1,2-Dichloroethane	< 2.00	ug/L		1/25/2017 18:49
1,2-Dichloropropane	< 2.00	ug/L		1/25/2017 18:49
1,3-Dichlorobenzene	< 2.00	ug/L		1/25/2017 18:49
1,4-Dichlorobenzene	< 2.00	ug/L		1/25/2017 18:49
1,4-dioxane	< 20.0	ug/L		1/25/2017 18:49
2-Butanone	< 10.0	ug/L		1/25/2017 18:49
2-Hexanone	< 5.00	ug/L		1/25/2017 18:49
4-Methyl-2-pentanone	< 5.00	ug/L		1/25/2017 18:49
Acetone	<b>36.9</b>	ug/L		1/25/2017 18:49
Benzene	< 1.00	ug/L		1/25/2017 18:49
Bromochloromethane	< 5.00	ug/L		1/25/2017 18:49
Bromodichloromethane	< 2.00	ug/L		1/25/2017 18:49
Bromoform	< 5.00	ug/L		1/25/2017 18:49
Bromomethane	< 2.00	ug/L		1/25/2017 18:49
Carbon disulfide	< 2.00	ug/L		1/25/2017 18:49
Carbon Tetrachloride	< 2.00	ug/L		1/25/2017 18:49
Chlorobenzene	< 2.00	ug/L		1/25/2017 18:49
Chloroethane	< 2.00	ug/L		1/25/2017 18:49
Chloroform	< 2.00	ug/L		1/25/2017 18:49
Chloromethane	< 2.00	ug/L		1/25/2017 18:49
cis-1,2-Dichloroethene	< 2.00	ug/L		1/25/2017 18:49
cis-1,3-Dichloropropene	< 2.00	ug/L	L	1/25/2017 18:49
Cyclohexane	< 10.0	ug/L		1/25/2017 18:49
Dibromochloromethane	< 2.00	ug/L		1/25/2017 18:49
Dichlorodifluoromethane	< 2.00	ug/L		1/25/2017 18:49
Ethylbenzene	< 2.00	ug/L		1/25/2017 18:49
Freon 113	< 2.00	ug/L		1/25/2017 18:49
Isopropylbenzene	< 2.00	ug/L		1/25/2017 18:49
m,p-Xylene	<b>2.22</b>	ug/L		1/25/2017 18:49
Methyl acetate	< 2.00	ug/L		1/25/2017 18:49
Methyl tert-butyl Ether	< 2.00	ug/L		1/25/2017 18:49

This report is part of a multipage document and should only be evaluated in its entirety. The Chain of Custody provides additional sample information, including compliance with the sample condition requirements upon receipt.



**Client:** LiRo Engineers, Inc.

**Project Reference:** La Marketa PII

**Sample Identifier:** MW-01

**Lab Sample ID:** 170271-01

**Date Sampled:** 1/24/2017

**Matrix:** Groundwater

**Date Received:** 1/24/2017

Methylcyclohexane	4.40	ug/L	1/25/2017	18:49
Methylene chloride	< 5.00	ug/L	1/25/2017	18:49
o-Xylene	< 2.00	ug/L	1/25/2017	18:49
Styrene	< 5.00	ug/L	1/25/2017	18:49
Tetrachloroethene	< 2.00	ug/L	1/25/2017	18:49
Toluene	< 2.00	ug/L	1/25/2017	18:49
trans-1,2-Dichloroethene	< 2.00	ug/L	1/25/2017	18:49
trans-1,3-Dichloropropene	< 2.00	ug/L	1/25/2017	18:49
Trichloroethene	< 2.00	ug/L	1/25/2017	18:49
Trichlorofluoromethane	< 2.00	ug/L	1/25/2017	18:49
Vinyl chloride	< 2.00	ug/L	1/25/2017	18:49

<b>Surrogate</b>	<b>Percent Recovery</b>	<b>Limits</b>	<b>Outliers</b>	<b>Date Analyzed</b>
1,2-Dichloroethane-d4	102	81.2 - 120		1/25/2017 18:49
4-Bromofluorobenzene	99.7	82.4 - 112		1/25/2017 18:49
Pentafluorobenzene	100	90.2 - 112		1/25/2017 18:49
Toluene-D8	99.9	89.9 - 109		1/25/2017 18:49

**Method Reference(s):** EPA 8260C  
EPA 5030C

**Data File:** x38705.D





**Client:** LiRo Engineers, Inc.

**Project Reference:** La Marketa PII

**Sample Identifier:** MW-02

**Lab Sample ID:** 170271-02

**Date Sampled:** 1/24/2017

**Matrix:** Groundwater

**Date Received:** 1/24/2017

**Semi-Volatile Organics (Acid/Base Neutrals)**

<b>Analyte</b>	<b>Result</b>	<b>Units</b>	<b>Qualifier</b>	<b>Date Analyzed</b>
1,1-Biphenyl	< 10.0	ug/L		1/25/2017 18:14
1,2,4,5-Tetrachlorobenzene	< 10.0	ug/L		1/25/2017 18:14
1,2,4-Trichlorobenzene	< 10.0	ug/L		1/25/2017 18:14
1,2-Dichlorobenzene	< 10.0	ug/L		1/25/2017 18:14
1,3-Dichlorobenzene	< 10.0	ug/L		1/25/2017 18:14
1,4-Dichlorobenzene	< 10.0	ug/L		1/25/2017 18:14
2,2-Oxybis (1-chloropropane)	< 10.0	ug/L		1/25/2017 18:14
2,3,4,6-Tetrachlorophenol	< 10.0	ug/L		1/25/2017 18:14
2,4,5-Trichlorophenol	< 20.0	ug/L		1/25/2017 18:14
2,4,6-Trichlorophenol	< 10.0	ug/L		1/25/2017 18:14
2,4-Dichlorophenol	< 10.0	ug/L		1/25/2017 18:14
2,4-Dimethylphenol	< 10.0	ug/L		1/25/2017 18:14
2,4-Dinitrophenol	< 20.0	ug/L		1/25/2017 18:14
2,4-Dinitrotoluene	< 10.0	ug/L		1/25/2017 18:14
2,6-Dinitrotoluene	< 10.0	ug/L		1/25/2017 18:14
2-Chloronaphthalene	< 10.0	ug/L		1/25/2017 18:14
2-Chlorophenol	< 10.0	ug/L		1/25/2017 18:14
2-Methylnaphthalene	< 10.0	ug/L		1/25/2017 18:14
2-Methylphenol	< 10.0	ug/L		1/25/2017 18:14
2-Nitroaniline	< 20.0	ug/L		1/25/2017 18:14
2-Nitrophenol	< 10.0	ug/L		1/25/2017 18:14
3&4-Methylphenol	< 10.0	ug/L		1/25/2017 18:14
3,3'-Dichlorobenzidine	< 10.0	ug/L		1/25/2017 18:14
3-Nitroaniline	< 20.0	ug/L		1/25/2017 18:14
4,6-Dinitro-2-methylphenol	< 20.0	ug/L		1/25/2017 18:14
4-Bromophenyl phenyl ether	< 10.0	ug/L		1/25/2017 18:14
4-Chloro-3-methylphenol	< 10.0	ug/L		1/25/2017 18:14
4-Chloroaniline	< 10.0	ug/L		1/25/2017 18:14
4-Chlorophenyl phenyl ether	< 10.0	ug/L		1/25/2017 18:14

This report is part of a multipage document and should only be evaluated in its entirety. The Chain of Custody provides additional sample information, including compliance with the sample condition requirements upon receipt.



**Client:** LiRo Engineers, Inc.

**Project Reference:** La Marketa PII

<b>Sample Identifier:</b>	MW-02			
<b>Lab Sample ID:</b>	170271-02		<b>Date Sampled:</b>	1/24/2017
<b>Matrix:</b>	Groundwater		<b>Date Received:</b>	1/24/2017
4-Nitroaniline	< 20.0	ug/L		1/25/2017 18:14
4-Nitrophenol	< 20.0	ug/L		1/25/2017 18:14
Acenaphthene	< 10.0	ug/L		1/25/2017 18:14
Acenaphthylene	< 10.0	ug/L		1/25/2017 18:14
Acetophenone	< 10.0	ug/L		1/25/2017 18:14
Anthracene	< 10.0	ug/L		1/25/2017 18:14
Atrazine	< 10.0	ug/L		1/25/2017 18:14
Benzaldehyde	< 10.0	ug/L		1/25/2017 18:14
Benzo (a) anthracene	< 10.0	ug/L		1/25/2017 18:14
Benzo (a) pyrene	< 10.0	ug/L		1/25/2017 18:14
Benzo (b) fluoranthene	< 10.0	ug/L		1/25/2017 18:14
Benzo (g,h,i) perylene	< 10.0	ug/L		1/25/2017 18:14
Benzo (k) fluoranthene	< 10.0	ug/L		1/25/2017 18:14
Bis (2-chloroethoxy) methane	< 10.0	ug/L		1/25/2017 18:14
Bis (2-chloroethyl) ether	< 10.0	ug/L		1/25/2017 18:14
Bis (2-ethylhexyl) phthalate	< 10.0	ug/L		1/25/2017 18:14
Butylbenzylphthalate	< 10.0	ug/L		1/25/2017 18:14
Caprolactam	< 10.0	ug/L		1/25/2017 18:14
Carbazole	< 10.0	ug/L		1/25/2017 18:14
Chrysene	< 10.0	ug/L		1/25/2017 18:14
Dibenz (a,h) anthracene	< 10.0	ug/L		1/25/2017 18:14
Dibenzofuran	< 10.0	ug/L		1/25/2017 18:14
Diethyl phthalate	< 10.0	ug/L		1/25/2017 18:14
Dimethyl phthalate	< 20.0	ug/L		1/25/2017 18:14
Di-n-butyl phthalate	< 10.0	ug/L		1/25/2017 18:14
Di-n-octylphthalate	< 10.0	ug/L		1/25/2017 18:14
Fluoranthene	< 10.0	ug/L		1/25/2017 18:14
Fluorene	< 10.0	ug/L		1/25/2017 18:14
Hexachlorobenzene	< 10.0	ug/L		1/25/2017 18:14
Hexachlorobutadiene	< 10.0	ug/L		1/25/2017 18:14
Hexachlorocyclopentadiene	< 10.0	ug/L		1/25/2017 18:14
Hexachloroethane	< 10.0	ug/L		1/25/2017 18:14

This report is part of a multipage document and should only be evaluated in its entirety. The Chain of Custody provides additional sample information, including compliance with the sample condition requirements upon receipt.



**Client:** LiRo Engineers, Inc.

**Project Reference:** La Marketa PII

**Sample Identifier:** MW-02

**Lab Sample ID:** 170271-02

**Date Sampled:** 1/24/2017

**Matrix:** Groundwater

**Date Received:** 1/24/2017

Indeno (1,2,3-cd) pyrene	< 10.0	ug/L	1/25/2017	18:14
Isophorone	< 10.0	ug/L	1/25/2017	18:14
Naphthalene	< 10.0	ug/L	1/25/2017	18:14
Nitrobenzene	< 10.0	ug/L	1/25/2017	18:14
N-Nitroso-di-n-propylamine	< 10.0	ug/L	1/25/2017	18:14
N-Nitrosodiphenylamine	< 10.0	ug/L	1/25/2017	18:14
Pentachlorophenol	< 20.0	ug/L	1/25/2017	18:14
Phenanthrene	< 10.0	ug/L	1/25/2017	18:14
Phenol	< 10.0	ug/L	1/25/2017	18:14
Pyrene	< 10.0	ug/L	1/25/2017	18:14

<u>Surrogate</u>	<u>Percent Recovery</u>	<u>Limits</u>	<u>Outliers</u>	<u>Date Analyzed</u>
2,4,6-Tribromophenol	66.7	32.4 - 137		1/25/2017 18:14
2-Fluorobiphenyl	56.8	44.7 - 111		1/25/2017 18:14
2-Fluorophenol	40.2	12 - 101		1/25/2017 18:14
Nitrobenzene-d5	67.7	52 - 99.4		1/25/2017 18:14
Phenol-d5	25.2	10 - 103		1/25/2017 18:14
Terphenyl-d14	72.7	57.9 - 113		1/25/2017 18:14

**Method Reference(s):** EPA 8270D  
EPA 3510C  
**Preparation Date:** 1/25/2017  
**Data File:** B16641.D

**Volatile Organics**

<u>Analyte</u>	<u>Result</u>	<u>Units</u>	<u>Qualifier</u>	<u>Date Analyzed</u>
1,1,1-Trichloroethane	< 2.00	ug/L		1/25/2017 19:12
1,1,2,2-Tetrachloroethane	< 2.00	ug/L		1/25/2017 19:12
1,1,2-Trichloroethane	< 2.00	ug/L		1/25/2017 19:12
1,1-Dichloroethane	< 2.00	ug/L		1/25/2017 19:12
1,1-Dichloroethene	< 2.00	ug/L		1/25/2017 19:12
1,2,3-Trichlorobenzene	< 5.00	ug/L		1/25/2017 19:12
1,2,4-Trichlorobenzene	< 5.00	ug/L		1/25/2017 19:12
1,2-Dibromo-3-Chloropropane	< 10.0	ug/L		1/25/2017 19:12
1,2-Dibromoethane	< 2.00	ug/L		1/25/2017 19:12

This report is part of a multipage document and should only be evaluated in its entirety. The Chain of Custody provides additional sample information, including compliance with the sample condition requirements upon receipt.



**Client:** LiRo Engineers, Inc.

**Project Reference:** La Marketa PII

<b>Sample Identifier:</b>	MW-02			
<b>Lab Sample ID:</b>	170271-02		<b>Date Sampled:</b>	1/24/2017
<b>Matrix:</b>	Groundwater		<b>Date Received:</b>	1/24/2017
1,2-Dichlorobenzene	< 2.00	ug/L		1/25/2017 19:12
1,2-Dichloroethane	< 2.00	ug/L		1/25/2017 19:12
1,2-Dichloropropane	< 2.00	ug/L		1/25/2017 19:12
1,3-Dichlorobenzene	< 2.00	ug/L		1/25/2017 19:12
1,4-Dichlorobenzene	< 2.00	ug/L		1/25/2017 19:12
1,4-dioxane	< 20.0	ug/L		1/25/2017 19:12
2-Butanone	< 10.0	ug/L		1/25/2017 19:12
2-Hexanone	< 5.00	ug/L		1/25/2017 19:12
4-Methyl-2-pentanone	< 5.00	ug/L		1/25/2017 19:12
Acetone	< 10.0	ug/L		1/25/2017 19:12
Benzene	< 1.00	ug/L		1/25/2017 19:12
Bromochloromethane	< 5.00	ug/L		1/25/2017 19:12
Bromodichloromethane	< 2.00	ug/L		1/25/2017 19:12
Bromoform	< 5.00	ug/L		1/25/2017 19:12
Bromomethane	< 2.00	ug/L		1/25/2017 19:12
Carbon disulfide	< 2.00	ug/L		1/25/2017 19:12
Carbon Tetrachloride	< 2.00	ug/L		1/25/2017 19:12
Chlorobenzene	< 2.00	ug/L		1/25/2017 19:12
Chloroethane	< 2.00	ug/L		1/25/2017 19:12
Chloroform	< 2.00	ug/L		1/25/2017 19:12
Chloromethane	< 2.00	ug/L		1/25/2017 19:12
cis-1,2-Dichloroethene	< 2.00	ug/L		1/25/2017 19:12
cis-1,3-Dichloropropene	< 2.00	ug/L	L	1/25/2017 19:12
Cyclohexane	< 10.0	ug/L		1/25/2017 19:12
Dibromochloromethane	< 2.00	ug/L		1/25/2017 19:12
Dichlorodifluoromethane	< 2.00	ug/L		1/25/2017 19:12
Ethylbenzene	< 2.00	ug/L		1/25/2017 19:12
Freon 113	< 2.00	ug/L		1/25/2017 19:12
Isopropylbenzene	< 2.00	ug/L		1/25/2017 19:12
m,p-Xylene	< 2.00	ug/L		1/25/2017 19:12
Methyl acetate	< 2.00	ug/L		1/25/2017 19:12
Methyl tert-butyl Ether	< 2.00	ug/L		1/25/2017 19:12

This report is part of a multipage document and should only be evaluated in its entirety. The Chain of Custody provides additional sample information, including compliance with the sample condition requirements upon receipt.



**Client:** LiRo Engineers, Inc.

**Project Reference:** La Marketa PII

**Sample Identifier:** MW-02

**Lab Sample ID:** 170271-02

**Date Sampled:** 1/24/2017

**Matrix:** Groundwater

**Date Received:** 1/24/2017

Methylcyclohexane	< 2.00	ug/L	1/25/2017	19:12
Methylene chloride	< 5.00	ug/L	1/25/2017	19:12
o-Xylene	< 2.00	ug/L	1/25/2017	19:12
Styrene	< 5.00	ug/L	1/25/2017	19:12
Tetrachloroethene	< 2.00	ug/L	1/25/2017	19:12
Toluene	< 2.00	ug/L	1/25/2017	19:12
trans-1,2-Dichloroethene	< 2.00	ug/L	1/25/2017	19:12
trans-1,3-Dichloropropene	< 2.00	ug/L	1/25/2017	19:12
Trichloroethene	< 2.00	ug/L	1/25/2017	19:12
Trichlorofluoromethane	< 2.00	ug/L	1/25/2017	19:12
Vinyl chloride	< 2.00	ug/L	1/25/2017	19:12

<b>Surrogate</b>	<b>Percent Recovery</b>	<b>Limits</b>	<b>Outliers</b>	<b>Date Analyzed</b>
1,2-Dichloroethane-d4	<b>104</b>	81.2 - 120		1/25/2017 19:12
4-Bromofluorobenzene	<b>98.5</b>	82.4 - 112		1/25/2017 19:12
Pentafluorobenzene	<b>103</b>	90.2 - 112		1/25/2017 19:12
Toluene-D8	<b>98.4</b>	89.9 - 109		1/25/2017 19:12

**Method Reference(s):** EPA 8260C  
EPA 5030C

**Data File:** x38706.D



**Client:** LiRo Engineers, Inc.

**Project Reference:** La Marketa PII

**Sample Identifier:** MW-03

**Lab Sample ID:** 170271-03

**Date Sampled:** 1/24/2017

**Matrix:** Groundwater

**Date Received:** 1/24/2017

**Semi-Volatile Organics (Acid/Base Neutrals)**

Analyte	Result	Units	Qualifier	Date Analyzed
1,1-Biphenyl	< 10.0	ug/L		1/25/2017 18:44
1,2,4,5-Tetrachlorobenzene	< 10.0	ug/L		1/25/2017 18:44
1,2,4-Trichlorobenzene	< 10.0	ug/L		1/25/2017 18:44
1,2-Dichlorobenzene	< 10.0	ug/L		1/25/2017 18:44
1,3-Dichlorobenzene	< 10.0	ug/L		1/25/2017 18:44
1,4-Dichlorobenzene	< 10.0	ug/L		1/25/2017 18:44
2,2-Oxybis (1-chloropropane)	< 10.0	ug/L		1/25/2017 18:44
2,3,4,6-Tetrachlorophenol	< 10.0	ug/L		1/25/2017 18:44
2,4,5-Trichlorophenol	< 20.0	ug/L		1/25/2017 18:44
2,4,6-Trichlorophenol	< 10.0	ug/L		1/25/2017 18:44
2,4-Dichlorophenol	< 10.0	ug/L		1/25/2017 18:44
2,4-Dimethylphenol	< 10.0	ug/L		1/25/2017 18:44
2,4-Dinitrophenol	< 20.0	ug/L		1/25/2017 18:44
2,4-Dinitrotoluene	< 10.0	ug/L		1/25/2017 18:44
2,6-Dinitrotoluene	< 10.0	ug/L		1/25/2017 18:44
2-Chloronaphthalene	< 10.0	ug/L		1/25/2017 18:44
2-Chlorophenol	< 10.0	ug/L		1/25/2017 18:44
2-Methylnaphthalene	< 10.0	ug/L		1/25/2017 18:44
2-Methylphenol	< 10.0	ug/L		1/25/2017 18:44
2-Nitroaniline	< 20.0	ug/L		1/25/2017 18:44
2-Nitrophenol	< 10.0	ug/L		1/25/2017 18:44
3&4-Methylphenol	< 10.0	ug/L		1/25/2017 18:44
3,3'-Dichlorobenzidine	< 10.0	ug/L		1/25/2017 18:44
3-Nitroaniline	< 20.0	ug/L		1/25/2017 18:44
4,6-Dinitro-2-methylphenol	< 20.0	ug/L		1/25/2017 18:44
4-Bromophenyl phenyl ether	< 10.0	ug/L		1/25/2017 18:44
4-Chloro-3-methylphenol	< 10.0	ug/L		1/25/2017 18:44
4-Chloroaniline	< 10.0	ug/L		1/25/2017 18:44
4-Chlorophenyl phenyl ether	< 10.0	ug/L		1/25/2017 18:44

This report is part of a multipage document and should only be evaluated in its entirety. The Chain of Custody provides additional sample information, including compliance with the sample condition requirements upon receipt.



**Client:** LiRo Engineers, Inc.

**Project Reference:** La Marketa PII

<b>Sample Identifier:</b>	MW-03			
<b>Lab Sample ID:</b>	170271-03		<b>Date Sampled:</b>	1/24/2017
<b>Matrix:</b>	Groundwater		<b>Date Received:</b>	1/24/2017
4-Nitroaniline	< 20.0	ug/L		1/25/2017 18:44
4-Nitrophenol	< 20.0	ug/L		1/25/2017 18:44
Acenaphthene	< 10.0	ug/L		1/25/2017 18:44
Acenaphthylene	< 10.0	ug/L		1/25/2017 18:44
Acetophenone	< 10.0	ug/L		1/25/2017 18:44
Anthracene	< 10.0	ug/L		1/25/2017 18:44
Atrazine	< 10.0	ug/L		1/25/2017 18:44
Benzaldehyde	< 10.0	ug/L		1/25/2017 18:44
Benzo (a) anthracene	< 10.0	ug/L		1/25/2017 18:44
Benzo (a) pyrene	< 10.0	ug/L		1/25/2017 18:44
Benzo (b) fluoranthene	< 10.0	ug/L		1/25/2017 18:44
Benzo (g,h,i) perylene	< 10.0	ug/L		1/25/2017 18:44
Benzo (k) fluoranthene	< 10.0	ug/L		1/25/2017 18:44
Bis (2-chloroethoxy) methane	< 10.0	ug/L		1/25/2017 18:44
Bis (2-chloroethyl) ether	< 10.0	ug/L		1/25/2017 18:44
Bis (2-ethylhexyl) phthalate	< 10.0	ug/L		1/25/2017 18:44
Butylbenzylphthalate	< 10.0	ug/L		1/25/2017 18:44
Caprolactam	< 10.0	ug/L		1/25/2017 18:44
Carbazole	< 10.0	ug/L		1/25/2017 18:44
Chrysene	< 10.0	ug/L		1/25/2017 18:44
Dibenz (a,h) anthracene	< 10.0	ug/L		1/25/2017 18:44
Dibenzofuran	< 10.0	ug/L		1/25/2017 18:44
Diethyl phthalate	< 10.0	ug/L		1/25/2017 18:44
Dimethyl phthalate	< 20.0	ug/L		1/25/2017 18:44
Di-n-butyl phthalate	< 10.0	ug/L		1/25/2017 18:44
Di-n-octylphthalate	< 10.0	ug/L		1/25/2017 18:44
Fluoranthene	< 10.0	ug/L		1/25/2017 18:44
Fluorene	< 10.0	ug/L		1/25/2017 18:44
Hexachlorobenzene	< 10.0	ug/L		1/25/2017 18:44
Hexachlorobutadiene	< 10.0	ug/L		1/25/2017 18:44
Hexachlorocyclopentadiene	< 10.0	ug/L		1/25/2017 18:44
Hexachloroethane	< 10.0	ug/L		1/25/2017 18:44

This report is part of a multipage document and should only be evaluated in its entirety. The Chain of Custody provides additional sample information, including compliance with the sample condition requirements upon receipt.



**Client:** LiRo Engineers, Inc.

**Project Reference:** La Marketa PII

**Sample Identifier:** MW-03

**Lab Sample ID:** 170271-03

**Date Sampled:** 1/24/2017

**Matrix:** Groundwater

**Date Received:** 1/24/2017

Indeno (1,2,3-cd) pyrene	< 10.0	ug/L	1/25/2017	18:44
Isophorone	< 10.0	ug/L	1/25/2017	18:44
Naphthalene	< 10.0	ug/L	1/25/2017	18:44
Nitrobenzene	< 10.0	ug/L	1/25/2017	18:44
N-Nitroso-di-n-propylamine	< 10.0	ug/L	1/25/2017	18:44
N-Nitrosodiphenylamine	< 10.0	ug/L	1/25/2017	18:44
Pentachlorophenol	< 20.0	ug/L	1/25/2017	18:44
Phenanthrene	< 10.0	ug/L	1/25/2017	18:44
Phenol	< 10.0	ug/L	1/25/2017	18:44
Pyrene	< 10.0	ug/L	1/25/2017	18:44

<u>Surrogate</u>	<u>Percent Recovery</u>	<u>Limits</u>	<u>Outliers</u>	<u>Date Analyzed</u>
2,4,6-Tribromophenol	<b>61.0</b>	32.4 - 137		1/25/2017 18:44
2-Fluorobiphenyl	<b>51.2</b>	44.7 - 111		1/25/2017 18:44
2-Fluorophenol	<b>36.6</b>	12 - 101		1/25/2017 18:44
Nitrobenzene-d5	<b>63.2</b>	52 - 99.4		1/25/2017 18:44
Phenol-d5	<b>23.4</b>	10 - 103		1/25/2017 18:44
Terphenyl-d14	<b>68.3</b>	57.9 - 113		1/25/2017 18:44

**Method Reference(s):** EPA 8270D

EPA 3510C

**Preparation Date:** 1/25/2017

**Data File:** B16642.D

**Volatile Organics**

<u>Analyte</u>	<u>Result</u>	<u>Units</u>	<u>Qualifier</u>	<u>Date Analyzed</u>
1,1,1-Trichloroethane	< 2.00	ug/L		1/25/2017 19:34
1,1,2,2-Tetrachloroethane	< 2.00	ug/L		1/25/2017 19:34
1,1,2-Trichloroethane	< 2.00	ug/L		1/25/2017 19:34
1,1-Dichloroethane	< 2.00	ug/L		1/25/2017 19:34
1,1-Dichloroethene	< 2.00	ug/L		1/25/2017 19:34
1,2,3-Trichlorobenzene	< 5.00	ug/L		1/25/2017 19:34
1,2,4-Trichlorobenzene	< 5.00	ug/L		1/25/2017 19:34
1,2-Dibromo-3-Chloropropane	< 10.0	ug/L		1/25/2017 19:34
1,2-Dibromoethane	< 2.00	ug/L		1/25/2017 19:34

This report is part of a multipage document and should only be evaluated in its entirety. The Chain of Custody provides additional sample information, including compliance with the sample condition requirements upon receipt.





**Client:** LiRo Engineers, Inc.

**Project Reference:** La Marketa PII

<b>Sample Identifier:</b>	MW-03			
<b>Lab Sample ID:</b>	170271-03		<b>Date Sampled:</b>	1/24/2017
<b>Matrix:</b>	Groundwater		<b>Date Received:</b>	1/24/2017
1,2-Dichlorobenzene	< 2.00	ug/L		1/25/2017 19:34
1,2-Dichloroethane	< 2.00	ug/L		1/25/2017 19:34
1,2-Dichloropropane	< 2.00	ug/L		1/25/2017 19:34
1,3-Dichlorobenzene	< 2.00	ug/L		1/25/2017 19:34
1,4-Dichlorobenzene	< 2.00	ug/L		1/25/2017 19:34
1,4-dioxane	< 20.0	ug/L		1/25/2017 19:34
2-Butanone	< 10.0	ug/L		1/25/2017 19:34
2-Hexanone	< 5.00	ug/L		1/25/2017 19:34
4-Methyl-2-pentanone	< 5.00	ug/L		1/25/2017 19:34
Acetone	<b>20.5</b>	ug/L		1/25/2017 19:34
Benzene	< 1.00	ug/L		1/25/2017 19:34
Bromochloromethane	< 5.00	ug/L		1/25/2017 19:34
Bromodichloromethane	< 2.00	ug/L		1/25/2017 19:34
Bromoform	< 5.00	ug/L		1/25/2017 19:34
Bromomethane	< 2.00	ug/L		1/25/2017 19:34
Carbon disulfide	< 2.00	ug/L		1/25/2017 19:34
Carbon Tetrachloride	< 2.00	ug/L		1/25/2017 19:34
Chlorobenzene	< 2.00	ug/L		1/25/2017 19:34
Chloroethane	< 2.00	ug/L		1/25/2017 19:34
Chloroform	< 2.00	ug/L		1/25/2017 19:34
Chloromethane	< 2.00	ug/L		1/25/2017 19:34
cis-1,2-Dichloroethene	< 2.00	ug/L		1/25/2017 19:34
cis-1,3-Dichloropropene	< 2.00	ug/L	L	1/25/2017 19:34
Cyclohexane	< 10.0	ug/L		1/25/2017 19:34
Dibromochloromethane	< 2.00	ug/L		1/25/2017 19:34
Dichlorodifluoromethane	< 2.00	ug/L		1/25/2017 19:34
Ethylbenzene	< 2.00	ug/L		1/25/2017 19:34
Freon 113	< 2.00	ug/L		1/25/2017 19:34
Isopropylbenzene	< 2.00	ug/L		1/25/2017 19:34
m,p-Xylene	< 2.00	ug/L		1/25/2017 19:34
Methyl acetate	< 2.00	ug/L		1/25/2017 19:34
Methyl tert-butyl Ether	< 2.00	ug/L		1/25/2017 19:34

This report is part of a multipage document and should only be evaluated in its entirety. The Chain of Custody provides additional sample information, including compliance with the sample condition requirements upon receipt.



**Client:** LiRo Engineers, Inc.

**Project Reference:** La Marketa PII

**Sample Identifier:** MW-03

**Lab Sample ID:** 170271-03

**Date Sampled:** 1/24/2017

**Matrix:** Groundwater

**Date Received:** 1/24/2017

Methylcyclohexane	4.33	ug/L	1/25/2017	19:34
Methylene chloride	< 5.00	ug/L	1/25/2017	19:34
o-Xylene	< 2.00	ug/L	1/25/2017	19:34
Styrene	< 5.00	ug/L	1/25/2017	19:34
Tetrachloroethene	< 2.00	ug/L	1/25/2017	19:34
Toluene	< 2.00	ug/L	1/25/2017	19:34
trans-1,2-Dichloroethene	< 2.00	ug/L	1/25/2017	19:34
trans-1,3-Dichloropropene	< 2.00	ug/L	1/25/2017	19:34
Trichloroethene	< 2.00	ug/L	1/25/2017	19:34
Trichlorofluoromethane	< 2.00	ug/L	1/25/2017	19:34
Vinyl chloride	< 2.00	ug/L	1/25/2017	19:34

<b>Surrogate</b>	<b>Percent Recovery</b>	<b>Limits</b>	<b>Outliers</b>	<b>Date Analyzed</b>
1,2-Dichloroethane-d4	105	81.2 - 120		1/25/2017 19:34
4-Bromofluorobenzene	99.5	82.4 - 112		1/25/2017 19:34
Pentafluorobenzene	101	90.2 - 112		1/25/2017 19:34
Toluene-D8	98.6	89.9 - 109		1/25/2017 19:34

**Method Reference(s):** EPA 8260C  
EPA 5030C

**Data File:** x38707.D



**Method Blank Report**

**Client:** LiRo Engineers, Inc.  
**Project Reference:** La Marketa PII  
**Lab Project ID:** 170271  
**Matrix:** Groundwater

**Semi-Volatile Organics (Acid/Base Neutrals)**

<u>Analyte</u>	<u>Result</u>	<u>Units</u>	<u>Qualifier</u>	<u>Date Analyzed</u>
1,1-Biphenyl	<10.0	ug/L		1/25/2017 16:45
1,2,4,5-Tetrachlorobenzene	<10.0	ug/L		1/25/2017 16:45
1,2,4-Trichlorobenzene	<10.0	ug/L		1/25/2017 16:45
1,2-Dichlorobenzene	<10.0	ug/L		1/25/2017 16:45
1,3-Dichlorobenzene	<10.0	ug/L		1/25/2017 16:45
1,4-Dichlorobenzene	<10.0	ug/L		1/25/2017 16:45
2,2-Oxybis (1-chloropropane)	<10.0	ug/L		1/25/2017 16:45
2,3,4,6-Tetrachlorophenol	<10.0	ug/L		1/25/2017 16:45
2,4,5-Trichlorophenol	<20.0	ug/L		1/25/2017 16:45
2,4,6-Trichlorophenol	<10.0	ug/L		1/25/2017 16:45
2,4-Dichlorophenol	<10.0	ug/L		1/25/2017 16:45
2,4-Dimethylphenol	<10.0	ug/L		1/25/2017 16:45
2,4-Dinitrophenol	<20.0	ug/L		1/25/2017 16:45
2,4-Dinitrotoluene	<10.0	ug/L		1/25/2017 16:45
2,6-Dinitrotoluene	<10.0	ug/L		1/25/2017 16:45
2-Chloronaphthalene	<10.0	ug/L		1/25/2017 16:45
2-Chlorophenol	<10.0	ug/L		1/25/2017 16:45
2-Methylnapthalene	<10.0	ug/L		1/25/2017 16:45
2-Methylphenol	<10.0	ug/L		1/25/2017 16:45
2-Nitroaniline	<20.0	ug/L		1/25/2017 16:45
2-Nitrophenol	<10.0	ug/L		1/25/2017 16:45
3&4-Methylphenol	<10.0	ug/L		1/25/2017 16:45
3,3'-Dichlorobenzidine	<10.0	ug/L		1/25/2017 16:45
3-Nitroaniline	<20.0	ug/L		1/25/2017 16:45
4,6-Dinitro-2-methylphenol	<20.0	ug/L		1/25/2017 16:45
4-Bromophenyl phenyl ether	<10.0	ug/L		1/25/2017 16:45
4-Chloro-3-methylphenol	<10.0	ug/L		1/25/2017 16:45
4-Chloroaniline	<10.0	ug/L		1/25/2017 16:45

This report is part of a multipage document and should only be evaluated in its entirety. The Chain of Custody provides additional sample information, including compliance with the sample condition requirements upon receipt.



**Method Blank Report**

**Client:** LiRo Engineers, Inc.  
**Project Reference:** La Marketa PII  
**Lab Project ID:** 170271  
**Matrix:** Groundwater

**Semi-Volatile Organics (Acid/Base Neutrals)**

<u>Analyte</u>	<u>Result</u>	<u>Units</u>	<u>Qualifier</u>	<u>Date Analyzed</u>
4-Chlorophenyl phenyl ether	<10.0	ug/L		1/25/2017 16:45
4-Nitroaniline	<20.0	ug/L		1/25/2017 16:45
4-Nitrophenol	<20.0	ug/L		1/25/2017 16:45
Acenaphthene	<10.0	ug/L		1/25/2017 16:45
Acenaphthylene	<10.0	ug/L		1/25/2017 16:45
Acetophenone	<10.0	ug/L		1/25/2017 16:45
Anthracene	<10.0	ug/L		1/25/2017 16:45
Atrazine	<10.0	ug/L		1/25/2017 16:45
Benzaldehyde	<10.0	ug/L		1/25/2017 16:45
Benzo (a) anthracene	<10.0	ug/L		1/25/2017 16:45
Benzo (a) pyrene	<10.0	ug/L		1/25/2017 16:45
Benzo (b) fluoranthene	<10.0	ug/L		1/25/2017 16:45
Benzo (g,h,i) perylene	<10.0	ug/L		1/25/2017 16:45
Benzo (k) fluoranthene	<10.0	ug/L		1/25/2017 16:45
Bis (2-chloroethoxy) methane	<10.0	ug/L		1/25/2017 16:45
Bis (2-chloroethyl) ether	<10.0	ug/L		1/25/2017 16:45
Bis (2-ethylhexyl) phthalate	<10.0	ug/L		1/25/2017 16:45
Butylbenzylphthalate	<10.0	ug/L		1/25/2017 16:45
Caprolactam	<10.0	ug/L		1/25/2017 16:45
Carbazole	<10.0	ug/L		1/25/2017 16:45
Chrysene	<10.0	ug/L		1/25/2017 16:45
Dibenz (a,h) anthracene	<10.0	ug/L		1/25/2017 16:45
Dibenzofuran	<10.0	ug/L		1/25/2017 16:45
Diethyl phthalate	<10.0	ug/L		1/25/2017 16:45
Dimethyl phthalate	<20.0	ug/L		1/25/2017 16:45
Di-n-butyl phthalate	<10.0	ug/L		1/25/2017 16:45
Di-n-octylphthalate	<10.0	ug/L		1/25/2017 16:45
Fluoranthene	<10.0	ug/L		1/25/2017 16:45

This report is part of a multipage document and should only be evaluated in its entirety. The Chain of Custody provides additional sample information, including compliance with the sample condition requirements upon receipt.



**Method Blank Report**

**Client:** LiRo Engineers, Inc.  
**Project Reference:** La Marketa PII  
**Lab Project ID:** 170271  
**Matrix:** Groundwater

**Semi-Volatile Organics (Acid/Base Neutrals)**

<u>Analyte</u>	<u>Result</u>	<u>Units</u>	<u>Qualifier</u>	<u>Date Analyzed</u>
Fluorene	<10.0	ug/L		1/25/2017 16:45
Hexachlorobenzene	<10.0	ug/L		1/25/2017 16:45
Hexachlorobutadiene	<10.0	ug/L		1/25/2017 16:45
Hexachlorocyclopentadiene	<10.0	ug/L		1/25/2017 16:45
Hexachloroethane	<10.0	ug/L		1/25/2017 16:45
Indeno (1,2,3-cd) pyrene	<10.0	ug/L		1/25/2017 16:45
Isophorone	<10.0	ug/L		1/25/2017 16:45
Naphthalene	<10.0	ug/L		1/25/2017 16:45
Nitrobenzene	<10.0	ug/L		1/25/2017 16:45
N-Nitroso-di-n-propylamine	<10.0	ug/L		1/25/2017 16:45
N-Nitrosodiphenylamine	<10.0	ug/L		1/25/2017 16:45
Pentachlorophenol	<20.0	ug/L		1/25/2017 16:45
Phenanthrene	<10.0	ug/L		1/25/2017 16:45
Phenol	<10.0	ug/L		1/25/2017 16:45
Pyrene	<10.0	ug/L		1/25/2017 16:45

<u>Surrogate</u>	<u>Percent Recovery</u>	<u>Limits</u>	<u>Outliers</u>	<u>Date Analyzed</u>
2,4,6-Tribromophenol	64.4	32.4 - 137		1/25/2017 16:45
2-Fluorobiphenyl	55.9	44.7 - 111		1/25/2017 16:45
2-Fluorophenol	41.0	12 - 101		1/25/2017 16:45
Nitrobenzene-d5	65.2	52 - 99.4		1/25/2017 16:45
Phenol-d5	25.2	10 - 103		1/25/2017 16:45
Terphenyl-d14	75.0	57.9 - 113		1/25/2017 16:45

**Method Reference(s):** EPA 8270D  
EPA 3510C  
**Preparation Date:** 1/25/2017  
**Data File:** B16638.D  
**QC Batch ID:** QC170125ABNW  
**QC Number:** 1

This report is part of a multipage document and should only be evaluated in its entirety. The Chain of Custody provides additional sample information, including compliance with the sample condition requirements upon receipt.



QC Report for Laboratory Control Sample

Client: LIRo Engineers, Inc.

Project Reference: La Marketa PII

Lab Project ID: 170271

Matrix: Groundwater

Semi-Volatile Organics (Acid/Base Neutrals)

Analyte	Spike Added	Spike Units	LCS Result	LCS % Recovery	% Rec Limits	LCS Outliers	Date Analyzed
1,2,4-Trichlorobenzene	50.0	ug/L	32.8	65.5	41.7 - 92.7		1/25/2017
1,4-Dichlorobenzene	50.0	ug/L	31.3	62.5	37.6 - 91.3		1/25/2017
2,4-Dinitrotoluene	50.0	ug/L	33.3	66.5	58.2 - 109		1/25/2017
2-Chlorophenol	75.0	ug/L	50.3	67.1	48.8 - 98		1/25/2017
4-Chloro-3-methylphenol	75.0	ug/L	55.7	74.3	60.2 - 101		1/25/2017
4-Nitrophenol	75.0	ug/L	17.3	23.0	10 - 118		1/25/2017
Acenaphthene	50.0	ug/L	30.9	61.8	54 - 107		1/25/2017
N-Nitroso-di-n-propylamine	50.0	ug/L	37.4	74.8	58.1 - 99.1		1/25/2017
Pentachlorophenol	75.0	ug/L	67.7	90.3	36.6 - 140		1/25/2017
Phenol	75.0	ug/L	22.5	30.0	10 - 98.7		1/25/2017
Pyrene	50.0	ug/L	39.3	78.6	64.5 - 102		1/25/2017

Method Reference(s): EPA 8270D  
 EPA 3510C  
 Preparation Date: 1/25/2017  
 Data File: B16639.D  
 QC Number: 1  
 QC Batch ID: QC170125ABNW

This report is part of a multipage document and should only be evaluated in its entirety. The Chain of Custody provides additional sample information, including compliance with the sample condition requirements upon receipt.



**Method Blank Report**

**Client:** LiRo Engineers, Inc.  
**Project Reference:** La Marketa PII  
**Lab Project ID:** 170271  
**Matrix:** Groundwater

**Volatile Organics**

<u>Analyte</u>	<u>Result</u>	<u>Units</u>	<u>Qualifier</u>	<u>Date Analyzed</u>
1,1,1-Trichloroethane	<2.00	ug/L		1/25/2017 14:05
1,1,2,2-Tetrachloroethane	<2.00	ug/L		1/25/2017 14:05
1,1,2-Trichloroethane	<2.00	ug/L		1/25/2017 14:05
1,1-Dichloroethane	<2.00	ug/L		1/25/2017 14:05
1,1-Dichloroethene	<2.00	ug/L		1/25/2017 14:05
1,2,3-Trichlorobenzene	<5.00	ug/L		1/25/2017 14:05
1,2,4-Trichlorobenzene	<5.00	ug/L		1/25/2017 14:05
1,2-Dibromo-3-Chloropropane	<10.0	ug/L		1/25/2017 14:05
1,2-Dibromoethane	<2.00	ug/L		1/25/2017 14:05
1,2-Dichlorobenzene	<2.00	ug/L		1/25/2017 14:05
1,2-Dichloroethane	<2.00	ug/L		1/25/2017 14:05
1,2-Dichloropropane	<2.00	ug/L		1/25/2017 14:05
1,3-Dichlorobenzene	<2.00	ug/L		1/25/2017 14:05
1,4-Dichlorobenzene	<2.00	ug/L		1/25/2017 14:05
1,4-dioxane	<20.0	ug/L		1/25/2017 14:05
2-Butanone	<10.0	ug/L		1/25/2017 14:05
2-Hexanone	<5.00	ug/L		1/25/2017 14:05
4-Methyl-2-pentanone	<5.00	ug/L		1/25/2017 14:05
Acetone	<10.0	ug/L		1/25/2017 14:05
Benzene	<1.00	ug/L		1/25/2017 14:05
Bromochloromethane	<5.00	ug/L		1/25/2017 14:05
Bromodichloromethane	<2.00	ug/L		1/25/2017 14:05
Bromoform	<5.00	ug/L		1/25/2017 14:05
Bromomethane	<2.00	ug/L		1/25/2017 14:05
Carbon disulfide	<2.00	ug/L		1/25/2017 14:05
Carbon Tetrachloride	<2.00	ug/L		1/25/2017 14:05
Chlorobenzene	<2.00	ug/L		1/25/2017 14:05
Chloroethane	<2.00	ug/L		1/25/2017 14:05

This report is part of a multipage document and should only be evaluated in its entirety. The Chain of Custody provides additional sample information, including compliance with the sample condition requirements upon receipt.



**Method Blank Report**

**Client:** LiRo Engineers, Inc.  
**Project Reference:** La Marketa PII  
**Lab Project ID:** 170271  
**Matrix:** Groundwater

**Volatile Organics**

<u>Analyte</u>	<u>Result</u>	<u>Units</u>	<u>Qualifier</u>	<u>Date Analyzed</u>
Chloroform	<2.00	ug/L		1/25/2017 14:05
Chloromethane	<2.00	ug/L		1/25/2017 14:05
cis-1,2-Dichloroethene	<2.00	ug/L		1/25/2017 14:05
cis-1,3-Dichloropropene	<2.00	ug/L		1/25/2017 14:05
Cyclohexane	<10.0	ug/L		1/25/2017 14:05
Dibromochloromethane	<2.00	ug/L		1/25/2017 14:05
Dichlorodifluoromethane	<2.00	ug/L		1/25/2017 14:05
Ethylbenzene	<2.00	ug/L		1/25/2017 14:05
Freon 113	<2.00	ug/L		1/25/2017 14:05
Isopropylbenzene	<2.00	ug/L		1/25/2017 14:05
m,p-Xylene	<2.00	ug/L		1/25/2017 14:05
Methyl acetate	<2.00	ug/L		1/25/2017 14:05
Methyl tert-butyl Ether	<2.00	ug/L		1/25/2017 14:05
Methylcyclohexane	<2.00	ug/L		1/25/2017 14:05
Methylene chloride	<5.00	ug/L		1/25/2017 14:05
o-Xylene	<2.00	ug/L		1/25/2017 14:05
Styrene	<5.00	ug/L		1/25/2017 14:05
Tetrachloroethene	<2.00	ug/L		1/25/2017 14:05
Toluene	<2.00	ug/L		1/25/2017 14:05
trans-1,2-Dichloroethene	<2.00	ug/L		1/25/2017 14:05
trans-1,3-Dichloropropene	<2.00	ug/L		1/25/2017 14:05
Trichloroethene	<2.00	ug/L		1/25/2017 14:05
Trichlorofluoromethane	<2.00	ug/L		1/25/2017 14:05
Vinyl chloride	<2.00	ug/L		1/25/2017 14:05

This report is part of a multipage document and should only be evaluated in its entirety. The Chain of Custody provides additional sample information, including compliance with the sample condition requirements upon receipt.





*Method Blank Report*

**Client:** LiRo Engineers, Inc.  
**Project Reference:** La Marketa PII  
**Lab Project ID:** 170271  
**Matrix:** Groundwater

*Volatile Organics*

<u>Analyte</u>	<u>Result</u>	<u>Units</u>	<u>Qualifier</u>	<u>Date Analyzed</u>
----------------	---------------	--------------	------------------	----------------------

<u>Surrogate</u>	<u>Percent Recovery</u>	<u>Limits</u>	<u>Outliers</u>	<u>Date Analyzed</u>
1,2-Dichloroethane-d4	108	81.2 - 120		1/25/2017 14:05
4-Bromofluorobenzene	91.0	82.4 - 112		1/25/2017 14:05
Pentafluorobenzene	93.7	90.2 - 112		1/25/2017 14:05
Toluene-D8	97.2	89.9 - 109		1/25/2017 14:05

Method Reference(s): EPA 8260C  
 EPA 5030C  
 Data File: x38693.D  
 QC Batch ID: voaliro012517  
 QC Number: 1

This report is part of a multipage document and should only be evaluated in its entirety. The Chain of Custody provides additional sample information, including compliance with the sample condition requirements upon receipt.



***QC Report for Laboratory Control Sample***

**Client:** LIRo Engineers, Inc.

**Project Reference:** La Marketa PII

**Lab Project ID:** 170271

**Matrix:** Groundwater

***Volatile Organics***

<u>Analyte</u>	<u>Spike Added</u>	<u>Spike Units</u>	<u>LCS Result</u>	<u>LCS % Recovery</u>	<u>% Rec Limits</u>	<u>LCS Outliers</u>	<u>Date Analyzed</u>
1,1,1-Trichloroethane	20.0	ug/L	19.7	98.6	81.1 - 119		1/25/2017
1,1,2,2-Tetrachloroethane	20.0	ug/L	18.8	94.0	76.2 - 124		1/25/2017
1,1,2-Trichloroethane	20.0	ug/L	17.4	87.2	80 - 111		1/25/2017
1,1-Dichloroethane	20.0	ug/L	20.9	105	85 - 111		1/25/2017
1,1-Dichloroethene	20.0	ug/L	19.1	95.7	83.1 - 119		1/25/2017
1,2-Dichlorobenzene	20.0	ug/L	17.8	89.2	78 - 120		1/25/2017
1,2-Dichloroethane	20.0	ug/L	18.6	93.2	82 - 122		1/25/2017
1,2-Dichloropropane	20.0	ug/L	17.2	86.2	83.6 - 111		1/25/2017
1,3-Dichlorobenzene	20.0	ug/L	17.1	85.3	74 - 115		1/25/2017
1,4-Dichlorobenzene	20.0	ug/L	17.3	86.7	74.3 - 114		1/25/2017
Benzene	20.0	ug/L	18.8	93.8	89.9 - 116		1/25/2017
Bromodichloromethane	20.0	ug/L	16.5	82.3	81.3 - 119		1/25/2017
Bromoform	20.0	ug/L	14.2	70.9	63.8 - 110		1/25/2017
Bromomethane	20.0	ug/L	17.8	89.0	66 - 156		1/25/2017
Carbon Tetrachloride	20.0	ug/L	17.2	86.0	76.2 - 123		1/25/2017
Chlorobenzene	20.0	ug/L	17.7	88.3	80.7 - 115		1/25/2017

This report is part of a multipage document and should only be evaluated in its entirety. The Chain of Custody provides additional sample information, including compliance with the sample condition requirements upon receipt.



***QC Report for Laboratory Control Sample***

**Client:** LIRo Engineers, Inc.

**Project Reference:** La Marketa PII

**Lab Project ID:** 170271

**Matrix:** Groundwater

***Volatile Organics***

<b>Analyte</b>	<b>Spike Added</b>	<b>Spike Units</b>	<b>LCS Result</b>	<b>LCS % Recovery</b>	<b>% Rec Limits</b>	<b>LCS Outliers</b>	<b>Date Analyzed</b>
Chloroethane	20.0	ug/L	23.5	117	76.9 - 126		1/25/2017
Chloroform	20.0	ug/L	18.8	93.9	87.8 - 122		1/25/2017
Chloromethane	20.0	ug/L	21.9	110	53.6 - 133		1/25/2017
cis-1,3-Dichloropropene	20.0	ug/L	16.5	82.7	83.8 - 121	*	1/25/2017
Dibromochloromethane	20.0	ug/L	15.4	77.1	75.9 - 116		1/25/2017
Ethylbenzene	20.0	ug/L	18.9	94.4	81.2 - 117		1/25/2017
Methylene chloride	20.0	ug/L	19.9	99.7	76.5 - 123		1/25/2017
Tetrachloroethene	20.0	ug/L	19.2	95.9	74.6 - 129		1/25/2017
Toluene	20.0	ug/L	18.9	94.6	87.5 - 114		1/25/2017
trans-1,2-Dichloroethene	20.0	ug/L	18.7	93.6	70.5 - 134		1/25/2017
trans-1,3-Dichloropropene	20.0	ug/L	15.8	79.0	78 - 119		1/25/2017
Trichloroethene	20.0	ug/L	18.3	91.6	85.6 - 115		1/25/2017
Trichlorofluoromethane	20.0	ug/L	24.9	124	76.5 - 129		1/25/2017
Vinyl chloride	20.0	ug/L	22.9	114	68.4 - 129		1/25/2017

This report is part of a multipage document and should only be evaluated in its entirety. The Chain of Custody provides additional sample information, including compliance with the sample condition requirements upon receipt.



QC Report for Laboratory Control Sample

**Client:** LiRo Engineers, Inc.

**Project Reference:** La Marketa PII

**Lab Project ID:** 170271

**Matrix:** Groundwater

**Volatile Organics**

Analyte	Method Reference(s)	Spike Added	Spike Units	LCS Result	LCS % Recovery	% Rec Limits	LCS Outliers	Date Analyzed
---------	---------------------	-------------	-------------	------------	----------------	--------------	--------------	---------------

Method Reference(s): EPA 8260C  
 EPA 5030C  
 Data File: x38692.D  
 QC Number: 1  
 QC Batch ID: voalr0012517

This report is part of a multipage document and should only be evaluated in its entirety. The Chain of Custody provides additional sample information, including compliance with the sample condition requirements upon receipt.



## Analytical Report Appendix

The reported results relate only to the samples as they have been received by the laboratory.

Each page of this document is part of a multipage report. This document may not be reproduced except in its entirety, without the prior consent of Paradigm Environmental Services, Inc.

All soil/sludge samples have been reported on a dry weight basis, unless qualified "reported as received". Other solids are reported as received.

Low level Volatiles blank reports for soil/solid matrix are based on a nominal 5 gram weight. Sample results and reporting limits are based on actual weight, which may be more or less than 5 grams.

The Chain of Custody provides additional information, including compliance with sample condition requirements upon receipt. Sample condition requirements are defined under the 2003 NELAC Standard, sections 5.5.8.3.1 and 5.5.8.3.2.

NYSDOH ELAP does not certify for all parameters. Paradigm Environmental Services or the indicated subcontracted laboratory does hold certification for all analytes where certification is offered by ELAP unless otherwise specified. Aliquots separated for certain tests, such as TCLP, are indicated on the Chain of Custody and final reports with an "A" suffix.

Data qualifiers are used, when necessary, to provide additional information about the data. This information may be communicated as a flag or as text at the bottom of the report. Please refer to the following list of analyte-specific, frequently used data flags and their meaning:

*"<" = Analyzed for but not detected at or above the quantitation limit.*

*"E" = Result has been estimated, calibration limit exceeded.*

*"Z" = See case narrative.*

*"D" = Sample, Laboratory Control Sample, or Matrix Spike Duplicate results above Relative Percent Difference limit.*

*"M" = Matrix spike recoveries outside QC limits. Matrix bias indicated.*

*"B" = Method blank contained trace levels of analyte. Refer to included method blank report.*

*"J" = Result estimated between the quantitation limit and half the quantitation limit.*

*"L" = Laboratory Control Sample recovery outside accepted QC limits.*

*"P" = Concentration differs by more than 40% between the primary and secondary analytical columns.*

*"NC" = Not calculable. Applicable to RPD if sample or duplicate result is non-detect or estimated (see primary report for data flags). Applicable to MS if sample is greater or equal to ten times the spike added. Applicable to sample surrogates or MS if sample dilution is 10x or higher.*

*"\*" = Indicates any recoveries outside associated acceptance windows. Surrogate outliers in samples are presumed matrix effects. LCS demonstrates method compliance unless otherwise noted.*

*"(1)" = Indicates data from primary column used for QC calculation.*

*"A" = denotes a parameter for which ELAP does not offer approval as part of their laboratory certification program.*

*"F" = denotes a parameter for which Paradigm does not carry certification, the results for which should therefore only be used where ELAP certification is not required, such as personal exposure assessment.*

This report is part of a multipage document and should only be evaluated in its entirety. The Chain of Custody provides additional sample information, including compliance with the sample condition requirements upon receipt.

# GENERAL TERMS AND CONDITIONS

## LABORATORY SERVICES

These Terms and Conditions embody the whole agreement of the parties in the absence of a signed and executed contract between the Laboratory (LAB) and Client. They shall supersede all previous communications, representations, or agreements, either verbal or written, between the parties. The LAB specifically rejects all additional, inconsistent, or conflicting terms, whether printed or otherwise set forth in any purchase order or other communication from the Client to the LAB. The invalidity or unenforceability in whole or in part of any provision, term or condition hereof shall not affect in any way the validity or enforceability of the remainder of the Terms and Conditions. No waiver by LAB of any provision, term, or condition hereof or of any breach by or obligation of the Client hereunder shall constitute a waiver of such provision, term, or condition on any other occasion or a waiver of any other breach by or obligation of the Client. This agreement shall be administered and interpreted under the laws of the state which services are procured.

### **Warranty.**

Recognizing that the nature of many samples is unknown and that some may contain potentially hazardous components, LAB warrants only that it will perform testing services, obtain findings, and prepare reports in accordance with generally accepted analytical laboratory principles and practices at the time of performance of services. LAB makes no other warranty, express or implied.

### **Scope and Compensation.**

LAB agrees to perform the services described in the chain of custody to which these terms and conditions are attached. Unless the parties agree in writing to the contrary, the duties of LAB shall not be construed to exceed the services specifically described. LAB will use LAB default method for all tests unless specified otherwise on the Work Order.

Payment terms are net 30 days from the date of invoice. All overdue payments are subject to an interest charge of one and one-half percent (1-1/2%) per month or a portion thereof. Client shall also be responsible for costs of collection, including payment of reasonable attorney fees if such expense is incurred. The prices, unless stated, do not include any sale, use or other taxes. Such taxes will be added to invoice prices when required.

### **Prices.**

Compensation for services performed will be based on the current Lab Analytical Fee Schedule or on quotations agreed to in writing by the parties. Turnaround time based charges are determined from the time of resolution of all work order questions. Testimony, court appearances or data compilation for legal action will be charged separately. Evaluation and reporting of initial screening runs may incur additional fees.

### **Limitations of Liability.**

In the event of any error, omission, or other professional negligence, the sole and exclusive responsibility of LAB shall be to re-perform the deficient work at its own expense and LAB shall have no other liability whatsoever. All claims shall be deemed waived unless made in writing and received by LAB within ninety (90) days following completion of services.

LAB shall have no liability, obligation, or responsibility of any kind for losses, costs, expenses, or other damages (including but not limited to any special, direct, incidental or consequential damages) with respect to LAB's services or results.

All results provided by LAB are strictly for the use of its clients and LAB is in no way responsible for the use of such results by clients or third parties. All reports should be considered in their entirety, and LAB is not responsible for the separation, detachment, or other use of any portion of these reports. Client may not assign the lab report without the written consent of the LAB.

Client covenants and agrees, at its/his/her sole expense, to indemnify, protect, defend, and save harmless the LAB from and against any and all damages, losses, liabilities, obligations, penalties, claims, litigation, demands, defenses, judgments, suits, actions, proceedings, costs, disbursements and/or expenses (including, without limitation attorneys' and experts' fees and disbursements) of any kind whatsoever which may at any time be imposed upon, incurred by or asserted or awarded against client relating to, resulting from or arising out of (a) the breach of this agreement by this client, (b) the negligence of the client in handling, delivering or disclosing any hazardous substance, (c) the violation of the Client of any applicable law, (d) non-compliance by the Client with any environmental permit or (e) a material misrepresentation in disclosing the materials to be tested.

### **Hazard Disclosure.**

Client represents and warrants that any sample delivered to LAB will be preceded or accompanied by complete written disclosure of the presence of any hazardous substances known or suspected by Client. Client further warrants that any sample containing any hazardous substance that is to be delivered to LAB will be packaged, labeled, transported, and delivered properly and in accordance with applicable laws.

### **Sample Handling.**

Prior to LAB's acceptance of any sample (or after any revocation of acceptance), the entire risk of loss or of damage to such sample remains with Client. Samples are accepted when receipt is acknowledged on chain of custody documentation. In no event will LAB have any responsibility for the action or inaction of any carrier shipping or delivering any sample to or from LAB premises.

Client authorizes LAB to proceed with the analysis of samples as received by the laboratory, recognizing that any samples not in compliance with all current DOH-ELAP-NELAP requirements for containers, preservation or holding time will be noted as such on the final report.

Disposal of hazardous waste samples is the responsibility of the Client. If the Client does not wish such samples returned, LAB may add storage and disposal fees to the final invoice. Maximum storage time for samples is 30 days after completion of analysis unless modified by applicable state or federal laws. Client will be required to give the LAB written instructions concerning disposal of these samples.

LAB reserves the absolute right, exercisable at any time, to refuse to receive delivery of, refuse to accept, or revoke acceptance of any sample, which, in the sole judgment of LAB (a) is of unsuitable volume, (b) may be or become unsuitable for or may pose a risk in handling, transport, or processing for any health, safety, environmental or other reason whether or not due to the presence in the sample of any hazardous substance, and whether or not such presence has been disclosed to LAB by Client or (c) if the condition or sample date make the sample unsuitable for analysis.

### **Legal Responsibility.**

LAB is solely responsible for performance of this contract, and no affiliated company, director, officer, employee, or agent shall have any legal responsibility hereunder, whether in contract or tort including negligence.

### **Assignment.**

LAB may assign its performance obligations under this contract to other parties, as it deems necessary. LAB shall disclose to Client any assignee (subcontractor) by ELAP ID # on the submitted final report.

### **Force Majeure.**

LAB shall have no responsibility or liability to the Client for any failure or delay in performance by LAB, which results in whole or in part from any cause or circumstance beyond the reasonable control of LAB. Such causes and circumstances shall include, but not limited to, acts of God, acts or orders of any government authority, strikes or other labor disputes, natural disasters, accidents, wars, civil disturbances, difficulties or delays in transportation, mail or delivery services, inability to obtain sufficient services or supplies from LAB's usual suppliers, or any other cause beyond LAB's reasonable control.

### **Law.**

This contract shall be continued under the laws of the State of New York without regard to its conflicts of laws provision.

This report is part of a multipage document and should only be evaluated in its entirety. The Chain of Custody provides additional sample information, including compliance with the sample condition requirements upon receipt.









**PARADIGM**  
ENVIRONMENTAL SERVICES, INC.

*Analytical Report For*  
**LiRo Engineers, Inc.**

*For Lab Project ID*

**170174**

*Referencing*

**La Marketa Phase II**

*Prepared*

**Monday, January 23, 2017**

Any noncompliant QC parameters or other notes impacting data interpretation are flagged or documented on the final report or are noted below.

A handwritten signature in black ink, appearing to read "R. J. ...", is written over a horizontal line. The signature is stylized and cursive.

Certifies that this report has been approved by the Technical Director or Designee

179 Lake Avenue • Rochester, NY 14608 • (585) 647-2530 • Fax (585) 647-3311 • ELAP ID# 10958

This report is part of a multipage document and should only be evaluated in its entirety. The Chain of Custody provides additional sample information, including compliance with the sample condition requirements upon receipt.



**Client:** LiRo Engineers, Inc.

**Project Reference:** La Marketa Phase II

**Sample Identifier:** TP-01 (1-6')

**Lab Sample ID:** 170174-01

**Date Sampled:** 1/13/2017

**Matrix:** Soil

**Date Received:** 1/16/2017

**Mercury**

Analyte	Result	Units	Qualifier	Date Analyzed
Mercury	<b>0.0634</b>	mg/Kg		1/21/2017 10:13

**Method Reference(s):** EPA 7471B  
**Preparation Date:** 1/20/2017  
**Data File:** Hg170121A

**RCRA Metals (ICP)**

Analyte	Result	Units	Qualifier	Date Analyzed
Arsenic	<b>4.91</b>	mg/Kg		1/19/2017 19:35
Barium	<b>53.0</b>	mg/Kg		1/19/2017 19:35
Cadmium	<b>0.588</b>	mg/Kg		1/19/2017 19:35
Chromium	<b>7.01</b>	mg/Kg		1/19/2017 19:35
Lead	<b>74.1</b>	mg/Kg		1/19/2017 19:35
Selenium	<b>2.27</b>	mg/Kg		1/19/2017 19:35
Silver	<b>0.921</b>	mg/Kg		1/19/2017 19:35

**Method Reference(s):** EPA 6010C  
EPA 3050B  
**Preparation Date:** 1/18/2017  
**Data File:** 011917b

**Semi-Volatile Organics (Acid/Base Neutrals)**

Analyte	Result	Units	Qualifier	Date Analyzed
1,1-Biphenyl	< 329	ug/Kg		1/17/2017 15:35
1,2,4,5-Tetrachlorobenzene	< 329	ug/Kg		1/17/2017 15:35
1,2,4-Trichlorobenzene	< 329	ug/Kg		1/17/2017 15:35
1,2-Dichlorobenzene	< 329	ug/Kg		1/17/2017 15:35
1,3-Dichlorobenzene	< 329	ug/Kg		1/17/2017 15:35
1,4-Dichlorobenzene	< 329	ug/Kg		1/17/2017 15:35
2,2-Oxybis (1-chloropropane)	< 329	ug/Kg		1/17/2017 15:35
2,3,4,6-Tetrachlorophenol	< 329	ug/Kg		1/17/2017 15:35
2,4,5-Trichlorophenol	< 658	ug/Kg		1/17/2017 15:35
2,4,6-Trichlorophenol	< 329	ug/Kg		1/17/2017 15:35

This report is part of a multipage document and should only be evaluated in its entirety. The Chain of Custody provides additional sample information, including compliance with the sample condition requirements upon receipt.



**Client:** LiRo Engineers, Inc.

**Project Reference:** La Marketa Phase II

<b>Sample Identifier:</b>	TP-01 (1-6')			
<b>Lab Sample ID:</b>	170174-01		<b>Date Sampled:</b>	1/13/2017
<b>Matrix:</b>	Soil		<b>Date Received:</b>	1/16/2017
2,4-Dichlorophenol	< 329	ug/Kg		1/17/2017 15:35
2,4-Dimethylphenol	< 329	ug/Kg		1/17/2017 15:35
2,4-Dinitrophenol	< 658	ug/Kg		1/17/2017 15:35
2,4-Dinitrotoluene	< 329	ug/Kg		1/17/2017 15:35
2,6-Dinitrotoluene	< 329	ug/Kg		1/17/2017 15:35
2-Chloronaphthalene	< 329	ug/Kg		1/17/2017 15:35
2-Chlorophenol	< 329	ug/Kg		1/17/2017 15:35
2-Methylnaphthalene	< 329	ug/Kg		1/17/2017 15:35
2-Methylphenol	< 329	ug/Kg		1/17/2017 15:35
2-Nitroaniline	< 658	ug/Kg		1/17/2017 15:35
2-Nitrophenol	< 329	ug/Kg		1/17/2017 15:35
3&4-Methylphenol	< 329	ug/Kg		1/17/2017 15:35
3,3'-Dichlorobenzidine	< 329	ug/Kg		1/17/2017 15:35
3-Nitroaniline	< 658	ug/Kg		1/17/2017 15:35
4,6-Dinitro-2-methylphenol	< 658	ug/Kg		1/17/2017 15:35
4-Bromophenyl phenyl ether	< 329	ug/Kg		1/17/2017 15:35
4-Chloro-3-methylphenol	< 329	ug/Kg		1/17/2017 15:35
4-Chloroaniline	< 329	ug/Kg		1/17/2017 15:35
4-Chlorophenyl phenyl ether	< 329	ug/Kg		1/17/2017 15:35
4-Nitroaniline	< 658	ug/Kg		1/17/2017 15:35
4-Nitrophenol	< 658	ug/Kg		1/17/2017 15:35
Acenaphthene	< 329	ug/Kg		1/17/2017 15:35
Acenaphthylene	< 329	ug/Kg		1/17/2017 15:35
Acetophenone	< 329	ug/Kg		1/17/2017 15:35
Anthracene	< 329	ug/Kg		1/17/2017 15:35
Atrazine	< 329	ug/Kg		1/17/2017 15:35
Benzaldehyde	< 329	ug/Kg		1/17/2017 15:35
Benzo (a) anthracene	< 329	ug/Kg		1/17/2017 15:35
Benzo (a) pyrene	< 329	ug/Kg		1/17/2017 15:35
Benzo (b) fluoranthene	< 329	ug/Kg		1/17/2017 15:35
Benzo (g,h,i) perylene	< 329	ug/Kg		1/17/2017 15:35
Benzo (k) fluoranthene	< 329	ug/Kg		1/17/2017 15:35

This report is part of a multipage document and should only be evaluated in its entirety. The Chain of Custody provides additional sample information, including compliance with the sample condition requirements upon receipt.



Lab Project ID: 170174

**Client:** LiRo Engineers, Inc.

**Project Reference:** La Marketa Phase II

**Sample Identifier:** TP-01 (1-6')

**Lab Sample ID:** 170174-01

**Date Sampled:** 1/13/2017

**Matrix:** Soil

**Date Received:** 1/16/2017

Bis (2-chloroethoxy) methane	< 329	ug/Kg	1/17/2017 15:35
Bis (2-chloroethyl) ether	< 329	ug/Kg	1/17/2017 15:35
Bis (2-ethylhexyl) phthalate	< 329	ug/Kg	1/17/2017 15:35
Butylbenzylphthalate	< 329	ug/Kg	1/17/2017 15:35
Caprolactam	< 329	ug/Kg	1/17/2017 15:35
Carbazole	< 329	ug/Kg	1/17/2017 15:35
Chrysene	< 329	ug/Kg	1/17/2017 15:35
Dibenz (a,h) anthracene	< 329	ug/Kg	1/17/2017 15:35
Dibenzofuran	< 329	ug/Kg	1/17/2017 15:35
Diethyl phthalate	< 329	ug/Kg	1/17/2017 15:35
Dimethyl phthalate	< 658	ug/Kg	1/17/2017 15:35
Di-n-butyl phthalate	< 329	ug/Kg	1/17/2017 15:35
Di-n-octylphthalate	< 329	ug/Kg	1/17/2017 15:35
Fluoranthene	< 329	ug/Kg	1/17/2017 15:35
Fluorene	< 329	ug/Kg	1/17/2017 15:35
Hexachlorobenzene	< 329	ug/Kg	1/17/2017 15:35
Hexachlorobutadiene	< 329	ug/Kg	1/17/2017 15:35
Hexachlorocyclopentadiene	< 329	ug/Kg	1/17/2017 15:35
Hexachloroethane	< 329	ug/Kg	1/17/2017 15:35
Indeno (1,2,3-cd) pyrene	< 329	ug/Kg	1/17/2017 15:35
Isophorone	< 329	ug/Kg	1/17/2017 15:35
Naphthalene	< 329	ug/Kg	1/17/2017 15:35
Nitrobenzene	< 329	ug/Kg	1/17/2017 15:35
N-Nitroso-di-n-propylamine	< 329	ug/Kg	1/17/2017 15:35
N-Nitrosodiphenylamine	< 329	ug/Kg	1/17/2017 15:35
Pentachlorophenol	< 658	ug/Kg	1/17/2017 15:35
Phenanthrene	< 329	ug/Kg	1/17/2017 15:35
Phenol	< 329	ug/Kg	1/17/2017 15:35
Pyrene	< 329	ug/Kg	1/17/2017 15:35

This report is part of a multipage document and should only be evaluated in its entirety. The Chain of Custody provides additional sample information, including compliance with the sample condition requirements upon receipt.



**Client:** LiRo Engineers, Inc.

**Project Reference:** La Marketa Phase II

**Sample Identifier:** TP-01 (1-6')

**Lab Sample ID:** 170174-01

**Date Sampled:** 1/13/2017

**Matrix:** Soil

**Date Received:** 1/16/2017

<u>Surrogate</u>	<u>Percent Recovery</u>	<u>Limits</u>	<u>Outliers</u>	<u>Date Analyzed</u>
2,4,6-Tribromophenol	77.4	43 - 120		1/17/2017 15:35
2-Fluorobiphenyl	51.4	33.7 - 113		1/17/2017 15:35
2-Fluorophenol	51.6	36.5 - 88.1		1/17/2017 15:35
Nitrobenzene-d5	51.8	33.3 - 91.5		1/17/2017 15:35
Phenol-d5	56.0	38.4 - 94.6		1/17/2017 15:35
Terphenyl-d14	85.6	66.1 - 113		1/17/2017 15:35

**Method Reference(s):** EPA 8270D  
EPA 3550C  
**Preparation Date:** 1/17/2017  
**Data File:** B16498.D

**Volatile Organics**

<u>Analyte</u>	<u>Result</u>	<u>Units</u>	<u>Qualifier</u>	<u>Date Analyzed</u>
1,1,1-Trichloroethane	< 7.98	ug/Kg		1/17/2017 19:56
1,1,2,2-Tetrachloroethane	< 7.98	ug/Kg		1/17/2017 19:56
1,1,2-Trichloroethane	< 7.98	ug/Kg		1/17/2017 19:56
1,1-Dichloroethane	< 7.98	ug/Kg		1/17/2017 19:56
1,1-Dichloroethene	< 7.98	ug/Kg		1/17/2017 19:56
1,2,3-Trichlorobenzene	< 20.0	ug/Kg		1/17/2017 19:56
1,2,4-Trichlorobenzene	< 20.0	ug/Kg		1/17/2017 19:56
1,2-Dibromo-3-Chloropropane	< 39.9	ug/Kg		1/17/2017 19:56
1,2-Dibromoethane	< 7.98	ug/Kg		1/17/2017 19:56
1,2-Dichlorobenzene	< 7.98	ug/Kg		1/17/2017 19:56
1,2-Dichloroethane	< 7.98	ug/Kg		1/17/2017 19:56
1,2-Dichloropropane	< 7.98	ug/Kg		1/17/2017 19:56
1,3-Dichlorobenzene	< 7.98	ug/Kg		1/17/2017 19:56
1,4-Dichlorobenzene	< 7.98	ug/Kg		1/17/2017 19:56
1,4-dioxane	< 79.8	ug/Kg		1/17/2017 19:56
2-Butanone	< 39.9	ug/Kg		1/17/2017 19:56
2-Hexanone	< 20.0	ug/Kg		1/17/2017 19:56
4-Methyl-2-pentanone	< 20.0	ug/Kg		1/17/2017 19:56
Acetone	< 39.9	ug/Kg		1/17/2017 19:56

This report is part of a multipage document and should only be evaluated in its entirety. The Chain of Custody provides additional sample information, including compliance with the sample condition requirements upon receipt.



**Client:** LiRo Engineers, Inc.

**Project Reference:** La Marketa Phase II

<b>Sample Identifier:</b>	TP-01 (1-6')			
<b>Lab Sample ID:</b>	170174-01		<b>Date Sampled:</b>	1/13/2017
<b>Matrix:</b>	Soil		<b>Date Received:</b>	1/16/2017
Benzene	< 7.98	ug/Kg		1/17/2017 19:56
Bromochloromethane	< 20.0	ug/Kg		1/17/2017 19:56
Bromodichloromethane	< 7.98	ug/Kg		1/17/2017 19:56
Bromoform	< 20.0	ug/Kg		1/17/2017 19:56
Bromomethane	< 7.98	ug/Kg		1/17/2017 19:56
Carbon disulfide	< 7.98	ug/Kg		1/17/2017 19:56
Carbon Tetrachloride	< 7.98	ug/Kg		1/17/2017 19:56
Chlorobenzene	< 7.98	ug/Kg		1/17/2017 19:56
Chloroethane	< 7.98	ug/Kg		1/17/2017 19:56
Chloroform	< 7.98	ug/Kg		1/17/2017 19:56
Chloromethane	< 7.98	ug/Kg		1/17/2017 19:56
cis-1,2-Dichloroethene	< 7.98	ug/Kg		1/17/2017 19:56
cis-1,3-Dichloropropene	< 7.98	ug/Kg		1/17/2017 19:56
Cyclohexane	< 39.9	ug/Kg		1/17/2017 19:56
Dibromochloromethane	< 7.98	ug/Kg		1/17/2017 19:56
Dichlorodifluoromethane	< 7.98	ug/Kg		1/17/2017 19:56
Ethylbenzene	< 7.98	ug/Kg		1/17/2017 19:56
Freon 113	< 7.98	ug/Kg		1/17/2017 19:56
Isopropylbenzene	< 7.98	ug/Kg		1/17/2017 19:56
m,p-Xylene	< 7.98	ug/Kg		1/17/2017 19:56
Methyl acetate	< 7.98	ug/Kg		1/17/2017 19:56
Methyl tert-butyl Ether	< 7.98	ug/Kg		1/17/2017 19:56
Methylcyclohexane	< 7.98	ug/Kg		1/17/2017 19:56
Methylene chloride	< 20.0	ug/Kg		1/17/2017 19:56
o-Xylene	< 7.98	ug/Kg		1/17/2017 19:56
Styrene	< 20.0	ug/Kg		1/17/2017 19:56
Tetrachloroethene	< 7.98	ug/Kg		1/17/2017 19:56
Toluene	< 7.98	ug/Kg		1/17/2017 19:56
trans-1,2-Dichloroethene	< 7.98	ug/Kg		1/17/2017 19:56
trans-1,3-Dichloropropene	< 7.98	ug/Kg		1/17/2017 19:56
Trichloroethene	< 7.98	ug/Kg		1/17/2017 19:56
Trichlorofluoromethane	< 7.98	ug/Kg		1/17/2017 19:56

This report is part of a multipage document and should only be evaluated in its entirety. The Chain of Custody provides additional sample information, including compliance with the sample condition requirements upon receipt.



**Client:** LiRo Engineers, Inc.

**Project Reference:** La Marketa Phase II

**Sample Identifier:** TP-01 (1-6')

**Lab Sample ID:** 170174-01

**Date Sampled:** 1/13/2017

**Matrix:** Soil

**Date Received:** 1/16/2017

Vinyl chloride < 7.98 ug/Kg 1/17/2017 19:56

<b>Surrogate</b>	<b>Percent Recovery</b>	<b>Limits</b>	<b>Outliers</b>	<b>Date Analyzed</b>
1,2-Dichloroethane-d4	<b>103</b>	82.1 - 123		1/17/2017 19:56
4-Bromofluorobenzene	<b>95.6</b>	84.6 - 112		1/17/2017 19:56
Pentafluorobenzene	<b>96.2</b>	91.4 - 111		1/17/2017 19:56
Toluene-D8	<b>103</b>	90.3 - 108		1/17/2017 19:56

**Method Reference(s):** EPA 8260C  
EPA 5035A - L

**Data File:** x38520.D

*This sample was not collected following SW846 5035A specifications. Accordingly, any Volatiles soil results that are less than 200 ug/Kg, including Non Detects, may be biased low, per ELAP method 5035 guidance document from 11/15/2012.*



**Client:** LiRo Engineers, Inc.

**Project Reference:** La Marketa Phase II

**Sample Identifier:** TP-03 (0-1')

**Lab Sample ID:** 170174-02

**Date Sampled:** 1/13/2017

**Matrix:** Soil

**Date Received:** 1/16/2017

**Mercury**

Analyte	Result	Units	Qualifier	Date Analyzed
Mercury	0.207	mg/Kg		1/21/2017 10:14

**Method Reference(s):** EPA 7471B  
**Preparation Date:** 1/20/2017  
**Data File:** Hg170121A

**RCRA Metals (ICP)**

Analyte	Result	Units	Qualifier	Date Analyzed
Arsenic	6.72	mg/Kg		1/19/2017 19:39
Barium	62.8	mg/Kg		1/19/2017 19:39
Cadmium	0.721	mg/Kg		1/19/2017 19:39
Chromium	15.2	mg/Kg		1/19/2017 19:39
Lead	94.0	mg/Kg		1/19/2017 19:39
Selenium	2.74	mg/Kg		1/19/2017 19:39
Silver	< 0.591	mg/Kg		1/19/2017 19:39

**Method Reference(s):** EPA 6010C  
EPA 3050B  
**Preparation Date:** 1/18/2017  
**Data File:** 011917b

**PCBs**

Analyte	Result	Units	Qualifier	Date Analyzed
PCB-1016	< 0.0337	mg/Kg		1/18/2017 14:43
PCB-1221	< 0.0337	mg/Kg		1/18/2017 14:43
PCB-1232	< 0.0337	mg/Kg		1/18/2017 14:43
PCB-1242	< 0.0337	mg/Kg		1/18/2017 14:43
PCB-1248	< 0.0337	mg/Kg		1/18/2017 14:43
PCB-1254	< 0.0337	mg/Kg		1/18/2017 14:43
PCB-1260	< 0.0337	mg/Kg		1/18/2017 14:43
PCB-1262	< 0.0337	mg/Kg		1/18/2017 14:43
PCB-1268	< 0.0337	mg/Kg		1/18/2017 14:43

This report is part of a multipage document and should only be evaluated in its entirety. The Chain of Custody provides additional sample information, including compliance with the sample condition requirements upon receipt.





**Client:** LiRo Engineers, Inc.

**Project Reference:** La Marketa Phase II

**Sample Identifier:** TP-03 (0-1')

**Lab Sample ID:** 170174-02

**Date Sampled:** 1/13/2017

**Matrix:** Soil

**Date Received:** 1/16/2017

Surrogate	Percent Recovery	Limits	Outliers	Date Analyzed
Decachlorobiphenyl	63.7	10 - 142		1/18/2017 14:43
Tetrachloro-m-xylene	46.5	10 - 136		1/18/2017 14:43

**Method Reference(s):** EPA 8082A

EPA 3550C

**Preparation Date:** 1/18/2017

**Chlorinated Pesticides**

Analyte	Result	Units	Qualifier	Date Analyzed
4,4-DDD	< 3.37	ug/Kg		1/20/2017 19:04
4,4-DDE	< 3.37	ug/Kg		1/20/2017 19:04
4,4-DDT	< 3.37	ug/Kg		1/20/2017 19:04
Aldrin	< 3.37	ug/Kg		1/20/2017 19:04
alpha-BHC	< 3.37	ug/Kg		1/20/2017 19:04
beta-BHC	< 3.37	ug/Kg		1/20/2017 19:04
cis-Chlordane	< 3.37	ug/Kg		1/20/2017 19:04
delta-BHC	< 3.37	ug/Kg		1/20/2017 19:04
Dieldrin	< 3.37	ug/Kg		1/20/2017 19:04
Endosulfan I	< 3.37	ug/Kg		1/20/2017 19:04
Endosulfan II	< 3.37	ug/Kg		1/20/2017 19:04
Endosulfan Sulfate	< 3.37	ug/Kg		1/20/2017 19:04
Endrin	< 3.37	ug/Kg		1/20/2017 19:04
Endrin Aldehyde	< 3.37	ug/Kg		1/20/2017 19:04
Endrin Ketone	< 3.37	ug/Kg		1/20/2017 19:04
gamma-BHC (Lindane)	< 3.37	ug/Kg		1/20/2017 19:04
Heptachlor	< 3.37	ug/Kg		1/20/2017 19:04
Heptachlor Epoxide	< 3.37	ug/Kg		1/20/2017 19:04
Methoxychlor	4.06	ug/Kg	P	1/20/2017 19:04
Toxaphene	< 33.7	ug/Kg		1/20/2017 19:04
trans-Chlordane	< 3.37	ug/Kg		1/20/2017 19:04

This report is part of a multipage document and should only be evaluated in its entirety. The Chain of Custody provides additional sample information, including compliance with the sample condition requirements upon receipt.



**Client:** LiRo Engineers, Inc.

**Project Reference:** La Marketa Phase II

**Sample Identifier:** TP-03 (0-1')

**Lab Sample ID:** 170174-02

**Date Sampled:** 1/13/2017

**Matrix:** Soil

**Date Received:** 1/16/2017

Surrogate	Percent Recovery	Limits	Outliers	Date Analyzed
Decachlorobiphenyl (1)	37.8	10 - 152		1/20/2017 19:04
Tetrachloro-m-xylene (1)	37.2	10 - 91.1		1/20/2017 19:04

**Method Reference(s):** EPA 8081B

EPA 3550C

**Preparation Date:** 1/18/2017

**Semi-Volatile Organics (Acid/Base Neutrals)**

Analyte	Result	Units	Qualifier	Date Analyzed
1,1-Biphenyl	< 342	ug/Kg		1/17/2017 16:05
1,2,4,5-Tetrachlorobenzene	< 342	ug/Kg		1/17/2017 16:05
1,2,4-Trichlorobenzene	< 342	ug/Kg		1/17/2017 16:05
1,2-Dichlorobenzene	< 342	ug/Kg		1/17/2017 16:05
1,3-Dichlorobenzene	< 342	ug/Kg		1/17/2017 16:05
1,4-Dichlorobenzene	< 342	ug/Kg		1/17/2017 16:05
2,2-Oxybis (1-chloropropane)	< 342	ug/Kg		1/17/2017 16:05
2,3,4,6-Tetrachlorophenol	< 342	ug/Kg		1/17/2017 16:05
2,4,5-Trichlorophenol	< 685	ug/Kg		1/17/2017 16:05
2,4,6-Trichlorophenol	< 342	ug/Kg		1/17/2017 16:05
2,4-Dichlorophenol	< 342	ug/Kg		1/17/2017 16:05
2,4-Dimethylphenol	< 342	ug/Kg		1/17/2017 16:05
2,4-Dinitrophenol	< 685	ug/Kg		1/17/2017 16:05
2,4-Dinitrotoluene	< 342	ug/Kg		1/17/2017 16:05
2,6-Dinitrotoluene	< 342	ug/Kg		1/17/2017 16:05
2-Chloronaphthalene	< 342	ug/Kg		1/17/2017 16:05
2-Chlorophenol	< 342	ug/Kg		1/17/2017 16:05
2-Methylnapthalene	< 342	ug/Kg		1/17/2017 16:05
2-Methylphenol	< 342	ug/Kg		1/17/2017 16:05
2-Nitroaniline	< 685	ug/Kg		1/17/2017 16:05
2-Nitrophenol	< 342	ug/Kg		1/17/2017 16:05
3&4-Methylphenol	< 342	ug/Kg		1/17/2017 16:05
3,3'-Dichlorobenzidine	< 342	ug/Kg		1/17/2017 16:05
3-Nitroaniline	< 685	ug/Kg		1/17/2017 16:05

This report is part of a multipage document and should only be evaluated in its entirety. The Chain of Custody provides additional sample information, including compliance with the sample condition requirements upon receipt.



**Client:** LiRo Engineers, Inc.

**Project Reference:** La Marketa Phase II

<b>Sample Identifier:</b>	TP-03 (0-1')			
<b>Lab Sample ID:</b>	170174-02		<b>Date Sampled:</b>	1/13/2017
<b>Matrix:</b>	Soil		<b>Date Received:</b>	1/16/2017
4,6-Dinitro-2-methylphenol	< 685	ug/Kg		1/17/2017 16:05
4-Bromophenyl phenyl ether	< 342	ug/Kg		1/17/2017 16:05
4-Chloro-3-methylphenol	< 342	ug/Kg		1/17/2017 16:05
4-Chloroaniline	< 342	ug/Kg		1/17/2017 16:05
4-Chlorophenyl phenyl ether	< 342	ug/Kg		1/17/2017 16:05
4-Nitroaniline	< 685	ug/Kg		1/17/2017 16:05
4-Nitrophenol	< 685	ug/Kg		1/17/2017 16:05
Acenaphthene	< 342	ug/Kg		1/17/2017 16:05
Acenaphthylene	< 342	ug/Kg		1/17/2017 16:05
Acetophenone	< 342	ug/Kg		1/17/2017 16:05
Anthracene	< 342	ug/Kg		1/17/2017 16:05
Atrazine	< 342	ug/Kg		1/17/2017 16:05
Benzaldehyde	< 342	ug/Kg		1/17/2017 16:05
Benzo (a) anthracene	< 342	ug/Kg		1/17/2017 16:05
Benzo (a) pyrene	< 342	ug/Kg		1/17/2017 16:05
Benzo (b) fluoranthene	< 342	ug/Kg		1/17/2017 16:05
Benzo (g,h,i) perylene	< 342	ug/Kg		1/17/2017 16:05
Benzo (k) fluoranthene	< 342	ug/Kg		1/17/2017 16:05
Bis (2-chloroethoxy) methane	< 342	ug/Kg		1/17/2017 16:05
Bis (2-chloroethyl) ether	< 342	ug/Kg		1/17/2017 16:05
Bis (2-ethylhexyl) phthalate	< 342	ug/Kg		1/17/2017 16:05
Butylbenzylphthalate	< 342	ug/Kg		1/17/2017 16:05
Caprolactam	< 342	ug/Kg		1/17/2017 16:05
Carbazole	< 342	ug/Kg		1/17/2017 16:05
Chrysene	< 342	ug/Kg		1/17/2017 16:05
Dibenz (a,h) anthracene	< 342	ug/Kg		1/17/2017 16:05
Dibenzofuran	< 342	ug/Kg		1/17/2017 16:05
Diethyl phthalate	< 342	ug/Kg		1/17/2017 16:05
Dimethyl phthalate	< 685	ug/Kg		1/17/2017 16:05
Di-n-butyl phthalate	< 342	ug/Kg		1/17/2017 16:05
Di-n-octylphthalate	< 342	ug/Kg		1/17/2017 16:05
Fluoranthene	<b>394</b>	ug/Kg		1/17/2017 16:05

This report is part of a multipage document and should only be evaluated in its entirety. The Chain of Custody provides additional sample information, including compliance with the sample condition requirements upon receipt.



**Client:** LiRo Engineers, Inc.

**Project Reference:** La Marketa Phase II

**Sample Identifier:** TP-03 (0-1')

**Lab Sample ID:** 170174-02

**Date Sampled:** 1/13/2017

**Matrix:** Soil

**Date Received:** 1/16/2017

Fluorene	< 342	ug/Kg	1/17/2017	16:05
Hexachlorobenzene	< 342	ug/Kg	1/17/2017	16:05
Hexachlorobutadiene	< 342	ug/Kg	1/17/2017	16:05
Hexachlorocyclopentadiene	< 342	ug/Kg	1/17/2017	16:05
Hexachloroethane	< 342	ug/Kg	1/17/2017	16:05
Indeno (1,2,3-cd) pyrene	< 342	ug/Kg	1/17/2017	16:05
Isophorone	< 342	ug/Kg	1/17/2017	16:05
Naphthalene	< 342	ug/Kg	1/17/2017	16:05
Nitrobenzene	< 342	ug/Kg	1/17/2017	16:05
N-Nitroso-di-n-propylamine	< 342	ug/Kg	1/17/2017	16:05
N-Nitrosodiphenylamine	< 342	ug/Kg	1/17/2017	16:05
Pentachlorophenol	< 685	ug/Kg	1/17/2017	16:05
Phenanthrene	< 342	ug/Kg	1/17/2017	16:05
Phenol	< 342	ug/Kg	1/17/2017	16:05
Pyrene	< 342	ug/Kg	1/17/2017	16:05

<b>Surrogate</b>	<b>Percent Recovery</b>	<b>Limits</b>	<b>Outliers</b>	<b>Date Analyzed</b>
2,4,6-Tribromophenol	65.2	43 - 120		1/17/2017 16:05
2-Fluorobiphenyl	40.8	33.7 - 113		1/17/2017 16:05
2-Fluorophenol	42.6	36.5 - 88.1		1/17/2017 16:05
Nitrobenzene-d5	42.4	33.3 - 91.5		1/17/2017 16:05
Phenol-d5	43.2	38.4 - 94.6		1/17/2017 16:05
Terphenyl-d14	68.3	66.1 - 113		1/17/2017 16:05

**Method Reference(s):** EPA 8270D  
EPA 3550C  
**Preparation Date:** 1/17/2017  
**Data File:** B16499.D

**Volatile Organics**

<b>Analyte</b>	<b>Result</b>	<b>Units</b>	<b>Qualifier</b>	<b>Date Analyzed</b>
1,1,1-Trichloroethane	< 6.73	ug/Kg		1/17/2017 20:20
1,1,2,2-Tetrachloroethane	< 6.73	ug/Kg		1/17/2017 20:20
1,1,2-Trichloroethane	< 6.73	ug/Kg		1/17/2017 20:20
1,1-Dichloroethane	< 6.73	ug/Kg		1/17/2017 20:20

This report is part of a multipage document and should only be evaluated in its entirety. The Chain of Custody provides additional sample information, including compliance with the sample condition requirements upon receipt.



**Client:** LiRo Engineers, Inc.

**Project Reference:** La Marketa Phase II

<b>Sample Identifier:</b>	TP-03 (0-1')			
<b>Lab Sample ID:</b>	170174-02		<b>Date Sampled:</b>	1/13/2017
<b>Matrix:</b>	Soil		<b>Date Received:</b>	1/16/2017
1,1-Dichloroethene	< 6.73	ug/Kg		1/17/2017 20:20
1,2,3-Trichlorobenzene	< 16.8	ug/Kg		1/17/2017 20:20
1,2,4-Trichlorobenzene	< 16.8	ug/Kg		1/17/2017 20:20
1,2-Dibromo-3-Chloropropane	< 33.7	ug/Kg		1/17/2017 20:20
1,2-Dibromoethane	< 6.73	ug/Kg		1/17/2017 20:20
1,2-Dichlorobenzene	< 6.73	ug/Kg	M	1/17/2017 20:20
1,2-Dichloroethane	< 6.73	ug/Kg		1/17/2017 20:20
1,2-Dichloropropane	< 6.73	ug/Kg		1/17/2017 20:20
1,3-Dichlorobenzene	< 6.73	ug/Kg	M	1/17/2017 20:20
1,4-Dichlorobenzene	< 6.73	ug/Kg	M	1/17/2017 20:20
1,4-dioxane	< 67.3	ug/Kg		1/17/2017 20:20
2-Butanone	< 33.7	ug/Kg		1/17/2017 20:20
2-Hexanone	< 16.8	ug/Kg		1/17/2017 20:20
4-Methyl-2-pentanone	< 16.8	ug/Kg		1/17/2017 20:20
Acetone	< 33.7	ug/Kg		1/17/2017 20:20
Benzene	< 6.73	ug/Kg		1/17/2017 20:20
Bromochloromethane	< 16.8	ug/Kg		1/17/2017 20:20
Bromodichloromethane	< 6.73	ug/Kg		1/17/2017 20:20
Bromoform	< 16.8	ug/Kg		1/17/2017 20:20
Bromomethane	< 6.73	ug/Kg		1/17/2017 20:20
Carbon disulfide	< 6.73	ug/Kg		1/17/2017 20:20
Carbon Tetrachloride	< 6.73	ug/Kg		1/17/2017 20:20
Chlorobenzene	< 6.73	ug/Kg	M	1/17/2017 20:20
Chloroethane	< 6.73	ug/Kg		1/17/2017 20:20
Chloroform	< 6.73	ug/Kg		1/17/2017 20:20
Chloromethane	< 6.73	ug/Kg		1/17/2017 20:20
cis-1,2-Dichloroethene	< 6.73	ug/Kg		1/17/2017 20:20
cis-1,3-Dichloropropene	< 6.73	ug/Kg		1/17/2017 20:20
Cyclohexane	< 33.7	ug/Kg		1/17/2017 20:20
Dibromochloromethane	< 6.73	ug/Kg		1/17/2017 20:20
Dichlorodifluoromethane	< 6.73	ug/Kg		1/17/2017 20:20
Ethylbenzene	< 6.73	ug/Kg		1/17/2017 20:20

This report is part of a multipage document and should only be evaluated in its entirety. The Chain of Custody provides additional sample information, including compliance with the sample condition requirements upon receipt.



**Client:** LiRo Engineers, Inc.

**Project Reference:** La Marketa Phase II

**Sample Identifier:** TP-03 (0-1')

**Lab Sample ID:** 170174-02

**Date Sampled:** 1/13/2017

**Matrix:** Soil

**Date Received:** 1/16/2017

Freon 113	< 6.73	ug/Kg	1/17/2017	20:20
Isopropylbenzene	< 6.73	ug/Kg	1/17/2017	20:20
m,p-Xylene	< 6.73	ug/Kg	1/17/2017	20:20
Methyl acetate	< 6.73	ug/Kg	1/17/2017	20:20
Methyl tert-butyl Ether	< 6.73	ug/Kg	1/17/2017	20:20
Methylcyclohexane	< 6.73	ug/Kg	1/17/2017	20:20
Methylene chloride	< 16.8	ug/Kg	1/17/2017	20:20
o-Xylene	< 6.73	ug/Kg	1/17/2017	20:20
Styrene	< 16.8	ug/Kg	1/17/2017	20:20
Tetrachloroethene	< 6.73	ug/Kg	1/17/2017	20:20
Toluene	< 6.73	ug/Kg	1/17/2017	20:20
trans-1,2-Dichloroethene	< 6.73	ug/Kg	1/17/2017	20:20
trans-1,3-Dichloropropene	< 6.73	ug/Kg	1/17/2017	20:20
Trichloroethene	< 6.73	ug/Kg	1/17/2017	20:20
Trichlorofluoromethane	< 6.73	ug/Kg	1/17/2017	20:20
Vinyl chloride	< 6.73	ug/Kg	1/17/2017	20:20

<b>Surrogate</b>	<b>Percent Recovery</b>	<b>Limits</b>	<b>Outliers</b>	<b>Date Analyzed</b>
1,2-Dichloroethane-d4	<b>103</b>	82.1 - 123		1/17/2017 20:20
4-Bromofluorobenzene	<b>94.4</b>	84.6 - 112		1/17/2017 20:20
Pentafluorobenzene	<b>96.9</b>	91.4 - 111		1/17/2017 20:20
Toluene-D8	<b>102</b>	90.3 - 108		1/17/2017 20:20

**Method Reference(s):** EPA 8260C  
EPA 5035A - L

**Data File:** x38521.D

*This sample was not collected following SW846 5035A specifications. Accordingly, any Volatiles soil results that are less than 200 ug/Kg, including Non Detects, may be biased low, per ELAP method 5035 guidance document from 11/15/2012.*



**Client:** LiRo Engineers, Inc.

**Project Reference:** La Marketa Phase II

**Sample Identifier:** TP-04 (0-1')

**Lab Sample ID:** 170174-03

**Date Sampled:** 1/13/2017

**Matrix:** Soil

**Date Received:** 1/16/2017

**Mercury**

Analyte	Result	Units	Qualifier	Date Analyzed
Mercury	0.135	mg/Kg		1/21/2017 10:18

**Method Reference(s):** EPA 7471B  
**Preparation Date:** 1/20/2017  
**Data File:** Hg170121A

**RCRA Metals (ICP)**

Analyte	Result	Units	Qualifier	Date Analyzed
Arsenic	5.00	mg/Kg		1/19/2017 19:43
Barium	41.3	mg/Kg		1/19/2017 19:43
Cadmium	0.584	mg/Kg		1/19/2017 19:43
Chromium	41.5	mg/Kg		1/19/2017 19:43
Lead	83.9	mg/Kg		1/19/2017 19:43
Selenium	2.41	mg/Kg		1/19/2017 19:43
Silver	< 0.573	mg/Kg		1/19/2017 19:43

**Method Reference(s):** EPA 6010C  
EPA 3050B  
**Preparation Date:** 1/18/2017  
**Data File:** 011917b

**PCBs**

Analyte	Result	Units	Qualifier	Date Analyzed
PCB-1016	< 0.0335	mg/Kg		1/18/2017 15:05
PCB-1221	< 0.0335	mg/Kg		1/18/2017 15:05
PCB-1232	< 0.0335	mg/Kg		1/18/2017 15:05
PCB-1242	< 0.0335	mg/Kg		1/18/2017 15:05
PCB-1248	< 0.0335	mg/Kg		1/18/2017 15:05
PCB-1254	< 0.0335	mg/Kg		1/18/2017 15:05
PCB-1260	< 0.0335	mg/Kg		1/18/2017 15:05
PCB-1262	< 0.0335	mg/Kg		1/18/2017 15:05
PCB-1268	< 0.0335	mg/Kg		1/18/2017 15:05

This report is part of a multipage document and should only be evaluated in its entirety. The Chain of Custody provides additional sample information, including compliance with the sample condition requirements upon receipt.



**Client:** LiRo Engineers, Inc.

**Project Reference:** La Marketa Phase II

**Sample Identifier:** TP-04 (0-1')

**Lab Sample ID:** 170174-03

**Date Sampled:** 1/13/2017

**Matrix:** Soil

**Date Received:** 1/16/2017

Surrogate	Percent Recovery	Limits	Outliers	Date Analyzed
Decachlorobiphenyl	59.7	10 - 142		1/18/2017 15:05
Tetrachloro-m-xylene	49.2	10 - 136		1/18/2017 15:05

**Method Reference(s):** EPA 8082A  
EPA 3550C  
**Preparation Date:** 1/18/2017

**Chlorinated Pesticides**

Analyte	Result	Units	Qualifier	Date Analyzed
4,4-DDD	< 3.35	ug/Kg		1/20/2017 19:19
4,4-DDE	< 3.35	ug/Kg		1/20/2017 19:19
4,4-DDT	< 3.35	ug/Kg		1/20/2017 19:19
Aldrin	< 3.35	ug/Kg		1/20/2017 19:19
alpha-BHC	< 3.35	ug/Kg		1/20/2017 19:19
beta-BHC	< 3.35	ug/Kg		1/20/2017 19:19
cis-Chlordane	< 3.35	ug/Kg		1/20/2017 19:19
delta-BHC	< 3.35	ug/Kg		1/20/2017 19:19
Dieldrin	< 3.35	ug/Kg		1/20/2017 19:19
Endosulfan I	< 3.35	ug/Kg		1/20/2017 19:19
Endosulfan II	< 3.35	ug/Kg		1/20/2017 19:19
Endosulfan Sulfate	< 3.35	ug/Kg		1/20/2017 19:19
Endrin	< 3.35	ug/Kg		1/20/2017 19:19
Endrin Aldehyde	6.13	ug/Kg		1/20/2017 19:19
Endrin Ketone	< 3.35	ug/Kg		1/20/2017 19:19
gamma-BHC (Lindane)	< 3.35	ug/Kg		1/20/2017 19:19
Heptachlor	< 3.35	ug/Kg		1/20/2017 19:19
Heptachlor Epoxide	< 3.35	ug/Kg		1/20/2017 19:19
Methoxychlor	6.91	ug/Kg	P	1/20/2017 19:19
Toxaphene	< 33.5	ug/Kg		1/20/2017 19:19
trans-Chlordane	< 3.35	ug/Kg		1/20/2017 19:19

This report is part of a multipage document and should only be evaluated in its entirety. The Chain of Custody provides additional sample information, including compliance with the sample condition requirements upon receipt.





**Client:** LiRo Engineers, Inc.

**Project Reference:** La Marketa Phase II

**Sample Identifier:** TP-04 (0-1')

**Lab Sample ID:** 170174-03

**Date Sampled:** 1/13/2017

**Matrix:** Soil

**Date Received:** 1/16/2017

Surrogate	Percent Recovery	Limits	Outliers	Date Analyzed
Decachlorobiphenyl (1)	40.7	10 - 152		1/20/2017 19:19
Tetrachloro-m-xylene (1)	44.4	10 - 91.1		1/20/2017 19:19

**Method Reference(s):** EPA 8081B

EPA 3550C

**Preparation Date:** 1/18/2017

**Semi-Volatile Organics (Acid/Base Neutrals)**

Analyte	Result	Units	Qualifier	Date Analyzed
1,1-Biphenyl	< 335	ug/Kg		1/17/2017 16:34
1,2,4,5-Tetrachlorobenzene	< 335	ug/Kg		1/17/2017 16:34
1,2,4-Trichlorobenzene	< 335	ug/Kg		1/17/2017 16:34
1,2-Dichlorobenzene	< 335	ug/Kg		1/17/2017 16:34
1,3-Dichlorobenzene	< 335	ug/Kg		1/17/2017 16:34
1,4-Dichlorobenzene	< 335	ug/Kg		1/17/2017 16:34
2,2-Oxybis (1-chloropropane)	< 335	ug/Kg		1/17/2017 16:34
2,3,4,6-Tetrachlorophenol	< 335	ug/Kg		1/17/2017 16:34
2,4,5-Trichlorophenol	< 671	ug/Kg		1/17/2017 16:34
2,4,6-Trichlorophenol	< 335	ug/Kg		1/17/2017 16:34
2,4-Dichlorophenol	< 335	ug/Kg		1/17/2017 16:34
2,4-Dimethylphenol	< 335	ug/Kg		1/17/2017 16:34
2,4-Dinitrophenol	< 671	ug/Kg		1/17/2017 16:34
2,4-Dinitrotoluene	< 335	ug/Kg		1/17/2017 16:34
2,6-Dinitrotoluene	< 335	ug/Kg		1/17/2017 16:34
2-Chloronaphthalene	< 335	ug/Kg		1/17/2017 16:34
2-Chlorophenol	< 335	ug/Kg		1/17/2017 16:34
2-Methylnaphthalene	< 335	ug/Kg		1/17/2017 16:34
2-Methylphenol	< 335	ug/Kg		1/17/2017 16:34
2-Nitroaniline	< 671	ug/Kg		1/17/2017 16:34
2-Nitrophenol	< 335	ug/Kg		1/17/2017 16:34
3&4-Methylphenol	< 335	ug/Kg		1/17/2017 16:34
3,3'-Dichlorobenzidine	< 335	ug/Kg		1/17/2017 16:34
3-Nitroaniline	< 671	ug/Kg		1/17/2017 16:34

This report is part of a multipage document and should only be evaluated in its entirety. The Chain of Custody provides additional sample information, including compliance with the sample condition requirements upon receipt.



**Client:** LiRo Engineers, Inc.

**Project Reference:** La Marketa Phase II

<b>Sample Identifier:</b>	TP-04 (0-1')			
<b>Lab Sample ID:</b>	170174-03		<b>Date Sampled:</b>	1/13/2017
<b>Matrix:</b>	Soil		<b>Date Received:</b>	1/16/2017
4,6-Dinitro-2-methylphenol	< 671	ug/Kg		1/17/2017 16:34
4-Bromophenyl phenyl ether	< 335	ug/Kg		1/17/2017 16:34
4-Chloro-3-methylphenol	< 335	ug/Kg		1/17/2017 16:34
4-Chloroaniline	< 335	ug/Kg		1/17/2017 16:34
4-Chlorophenyl phenyl ether	< 335	ug/Kg		1/17/2017 16:34
4-Nitroaniline	< 671	ug/Kg		1/17/2017 16:34
4-Nitrophenol	< 671	ug/Kg		1/17/2017 16:34
Acenaphthene	< 335	ug/Kg		1/17/2017 16:34
Acenaphthylene	< 335	ug/Kg		1/17/2017 16:34
Acetophenone	< 335	ug/Kg		1/17/2017 16:34
Anthracene	< 335	ug/Kg		1/17/2017 16:34
Atrazine	< 335	ug/Kg		1/17/2017 16:34
Benzaldehyde	< 335	ug/Kg		1/17/2017 16:34
Benzo (a) anthracene	< 335	ug/Kg		1/17/2017 16:34
Benzo (a) pyrene	< 335	ug/Kg		1/17/2017 16:34
Benzo (b) fluoranthene	< 335	ug/Kg		1/17/2017 16:34
Benzo (g,h,i) perylene	< 335	ug/Kg		1/17/2017 16:34
Benzo (k) fluoranthene	< 335	ug/Kg		1/17/2017 16:34
Bis (2-chloroethoxy) methane	< 335	ug/Kg		1/17/2017 16:34
Bis (2-chloroethyl) ether	< 335	ug/Kg		1/17/2017 16:34
Bis (2-ethylhexyl) phthalate	< 335	ug/Kg		1/17/2017 16:34
Butylbenzylphthalate	< 335	ug/Kg		1/17/2017 16:34
Caprolactam	< 335	ug/Kg		1/17/2017 16:34
Carbazole	< 335	ug/Kg		1/17/2017 16:34
Chrysene	< 335	ug/Kg		1/17/2017 16:34
Dibenz (a,h) anthracene	< 335	ug/Kg		1/17/2017 16:34
Dibenzofuran	< 335	ug/Kg		1/17/2017 16:34
Diethyl phthalate	< 335	ug/Kg		1/17/2017 16:34
Dimethyl phthalate	< 671	ug/Kg		1/17/2017 16:34
Di-n-butyl phthalate	< 335	ug/Kg		1/17/2017 16:34
Di-n-octylphthalate	< 335	ug/Kg		1/17/2017 16:34
Fluoranthene	<b>454</b>	ug/Kg		1/17/2017 16:34

This report is part of a multipage document and should only be evaluated in its entirety. The Chain of Custody provides additional sample information, including compliance with the sample condition requirements upon receipt.



**Client:** LiRo Engineers, Inc.

**Project Reference:** La Marketa Phase II

**Sample Identifier:** TP-04 (0-1')

**Lab Sample ID:** 170174-03

**Date Sampled:** 1/13/2017

**Matrix:** Soil

**Date Received:** 1/16/2017

Fluorene	< 335	ug/Kg	1/17/2017	16:34
Hexachlorobenzene	< 335	ug/Kg	1/17/2017	16:34
Hexachlorobutadiene	< 335	ug/Kg	1/17/2017	16:34
Hexachlorocyclopentadiene	< 335	ug/Kg	1/17/2017	16:34
Hexachloroethane	< 335	ug/Kg	1/17/2017	16:34
Indeno (1,2,3-cd) pyrene	< 335	ug/Kg	1/17/2017	16:34
Isophorone	< 335	ug/Kg	1/17/2017	16:34
Naphthalene	< 335	ug/Kg	1/17/2017	16:34
Nitrobenzene	< 335	ug/Kg	1/17/2017	16:34
N-Nitroso-di-n-propylamine	< 335	ug/Kg	1/17/2017	16:34
N-Nitrosodiphenylamine	< 335	ug/Kg	1/17/2017	16:34
Pentachlorophenol	< 671	ug/Kg	1/17/2017	16:34
Phenanthrene	< 335	ug/Kg	1/17/2017	16:34
Phenol	< 335	ug/Kg	1/17/2017	16:34
Pyrene	<b>364</b>	ug/Kg	1/17/2017	16:34

<b>Surrogate</b>	<b>Percent Recovery</b>	<b>Limits</b>	<b>Outliers</b>	<b>Date Analyzed</b>
2,4,6-Tribromophenol	<b>83.8</b>	43 - 120		1/17/2017 16:34
2-Fluorobiphenyl	<b>63.6</b>	33.7 - 113		1/17/2017 16:34
2-Fluorophenol	<b>59.2</b>	36.5 - 88.1		1/17/2017 16:34
Nitrobenzene-d5	<b>61.0</b>	33.3 - 91.5		1/17/2017 16:34
Phenol-d5	<b>64.0</b>	38.4 - 94.6		1/17/2017 16:34
Terphenyl-d14	<b>86.4</b>	66.1 - 113		1/17/2017 16:34

**Method Reference(s):** EPA 8270D  
EPA 3550C  
**Preparation Date:** 1/17/2017  
**Data File:** B16500.D

**Volatile Organics**

<b>Analyte</b>	<b>Result</b>	<b>Units</b>	<b>Qualifier</b>	<b>Date Analyzed</b>
1,1,1-Trichloroethane	< 8.68	ug/Kg		1/17/2017 20:44
1,1,2,2-Tetrachloroethane	< 8.68	ug/Kg		1/17/2017 20:44
1,1,2-Trichloroethane	< 8.68	ug/Kg		1/17/2017 20:44
1,1-Dichloroethane	< 8.68	ug/Kg		1/17/2017 20:44

This report is part of a multipage document and should only be evaluated in its entirety. The Chain of Custody provides additional sample information, including compliance with the sample condition requirements upon receipt.



**Client:** LiRo Engineers, Inc.

**Project Reference:** La Marketa Phase II

**Sample Identifier:** TP-04 (0-1')

**Lab Sample ID:** 170174-03

**Date Sampled:** 1/13/2017

**Matrix:** Soil

**Date Received:** 1/16/2017

1,1-Dichloroethene	< 8.68	ug/Kg	1/17/2017 20:44
1,2,3-Trichlorobenzene	< 21.7	ug/Kg	1/17/2017 20:44
1,2,4-Trichlorobenzene	< 21.7	ug/Kg	1/17/2017 20:44
1,2-Dibromo-3-Chloropropane	< 43.4	ug/Kg	1/17/2017 20:44
1,2-Dibromoethane	< 8.68	ug/Kg	1/17/2017 20:44
1,2-Dichlorobenzene	< 8.68	ug/Kg	1/17/2017 20:44
1,2-Dichloroethane	< 8.68	ug/Kg	1/17/2017 20:44
1,2-Dichloropropane	< 8.68	ug/Kg	1/17/2017 20:44
1,3-Dichlorobenzene	< 8.68	ug/Kg	1/17/2017 20:44
1,4-Dichlorobenzene	< 8.68	ug/Kg	1/17/2017 20:44
1,4-dioxane	< 86.8	ug/Kg	1/17/2017 20:44
2-Butanone	< 43.4	ug/Kg	1/17/2017 20:44
2-Hexanone	< 21.7	ug/Kg	1/17/2017 20:44
4-Methyl-2-pentanone	< 21.7	ug/Kg	1/17/2017 20:44
Acetone	< 43.4	ug/Kg	1/17/2017 20:44
Benzene	< 8.68	ug/Kg	1/17/2017 20:44
Bromochloromethane	< 21.7	ug/Kg	1/17/2017 20:44
Bromodichloromethane	< 8.68	ug/Kg	1/17/2017 20:44
Bromoform	< 21.7	ug/Kg	1/17/2017 20:44
Bromomethane	< 8.68	ug/Kg	1/17/2017 20:44
Carbon disulfide	< 8.68	ug/Kg	1/17/2017 20:44
Carbon Tetrachloride	< 8.68	ug/Kg	1/17/2017 20:44
Chlorobenzene	< 8.68	ug/Kg	1/17/2017 20:44
Chloroethane	< 8.68	ug/Kg	1/17/2017 20:44
Chloroform	< 8.68	ug/Kg	1/17/2017 20:44
Chloromethane	< 8.68	ug/Kg	1/17/2017 20:44
cis-1,2-Dichloroethene	< 8.68	ug/Kg	1/17/2017 20:44
cis-1,3-Dichloropropene	< 8.68	ug/Kg	1/17/2017 20:44
Cyclohexane	< 43.4	ug/Kg	1/17/2017 20:44
Dibromochloromethane	< 8.68	ug/Kg	1/17/2017 20:44
Dichlorodifluoromethane	< 8.68	ug/Kg	1/17/2017 20:44
Ethylbenzene	< 8.68	ug/Kg	1/17/2017 20:44

This report is part of a multipage document and should only be evaluated in its entirety. The Chain of Custody provides additional sample information, including compliance with the sample condition requirements upon receipt.



**Client:** LiRo Engineers, Inc.

**Project Reference:** La Marketa Phase II

**Sample Identifier:** TP-04 (0-1')

**Lab Sample ID:** 170174-03

**Date Sampled:** 1/13/2017

**Matrix:** Soil

**Date Received:** 1/16/2017

Freon 113	< 8.68	ug/Kg	1/17/2017	20:44
Isopropylbenzene	< 8.68	ug/Kg	1/17/2017	20:44
m,p-Xylene	< 8.68	ug/Kg	1/17/2017	20:44
Methyl acetate	< 8.68	ug/Kg	1/17/2017	20:44
Methyl tert-butyl Ether	< 8.68	ug/Kg	1/17/2017	20:44
Methylcyclohexane	< 8.68	ug/Kg	1/17/2017	20:44
Methylene chloride	< 21.7	ug/Kg	1/17/2017	20:44
o-Xylene	< 8.68	ug/Kg	1/17/2017	20:44
Styrene	< 21.7	ug/Kg	1/17/2017	20:44
Tetrachloroethene	< 8.68	ug/Kg	1/17/2017	20:44
Toluene	< 8.68	ug/Kg	1/17/2017	20:44
trans-1,2-Dichloroethene	< 8.68	ug/Kg	1/17/2017	20:44
trans-1,3-Dichloropropene	< 8.68	ug/Kg	1/17/2017	20:44
Trichloroethene	< 8.68	ug/Kg	1/17/2017	20:44
Trichlorofluoromethane	< 8.68	ug/Kg	1/17/2017	20:44
Vinyl chloride	< 8.68	ug/Kg	1/17/2017	20:44

<b>Surrogate</b>	<b>Percent Recovery</b>	<b>Limits</b>	<b>Outliers</b>	<b>Date Analyzed</b>
1,2-Dichloroethane-d4	<b>105</b>	82.1 - 123		1/17/2017 20:44
4-Bromofluorobenzene	<b>92.2</b>	84.6 - 112		1/17/2017 20:44
Pentafluorobenzene	<b>95.0</b>	91.4 - 111		1/17/2017 20:44
Toluene-D8	<b>101</b>	90.3 - 108		1/17/2017 20:44

**Method Reference(s):** EPA 8260C  
EPA 5035A - L

**Data File:** x38522.D

*This sample was not collected following SW846 5035A specifications. Accordingly, any Volatiles soil results that are less than 200 ug/Kg, including Non Detects, may be biased low, per ELAP method 5035 guidance document from 11/15/2012.*



**Client:** LiRo Engineers, Inc.

**Project Reference:** La Marketa Phase II

**Sample Identifier:** TP-05 (1-4.5')

**Lab Sample ID:** 170174-04

**Date Sampled:** 1/13/2017

**Matrix:** Soil

**Date Received:** 1/16/2017

**Mercury**

Analyte	Result	Units	Qualifier	Date Analyzed
Mercury	<b>0.814</b>	mg/Kg		1/21/2017 10:34

**Method Reference(s):** EPA 7471B  
**Preparation Date:** 1/20/2017  
**Data File:** Hg170121A

**RCRA Metals (ICP)**

Analyte	Result	Units	Qualifier	Date Analyzed
Arsenic	<b>5.92</b>	mg/Kg		1/19/2017 19:48
Barium	<b>203</b>	mg/Kg		1/19/2017 19:48
Cadmium	<b>1.43</b>	mg/Kg		1/19/2017 19:48
Chromium	<b>316</b>	mg/Kg		1/19/2017 19:48
Lead	<b>365</b>	mg/Kg		1/19/2017 19:48
Selenium	<b>2.30</b>	mg/Kg		1/19/2017 19:48
Silver	< 0.574	mg/Kg		1/19/2017 19:48

**Method Reference(s):** EPA 6010C  
EPA 3050B  
**Preparation Date:** 1/18/2017  
**Data File:** 011917b

**Semi-Volatile Organics (Acid/Base Neutrals)**

Analyte	Result	Units	Qualifier	Date Analyzed
1,1-Biphenyl	< 335	ug/Kg		1/17/2017 17:04
1,2,4,5-Tetrachlorobenzene	< 335	ug/Kg		1/17/2017 17:04
1,2,4-Trichlorobenzene	< 335	ug/Kg		1/17/2017 17:04
1,2-Dichlorobenzene	< 335	ug/Kg		1/17/2017 17:04
1,3-Dichlorobenzene	< 335	ug/Kg		1/17/2017 17:04
1,4-Dichlorobenzene	< 335	ug/Kg		1/17/2017 17:04
2,2-Oxybis (1-chloropropane)	< 335	ug/Kg		1/17/2017 17:04
2,3,4,6-Tetrachlorophenol	< 335	ug/Kg		1/17/2017 17:04
2,4,5-Trichlorophenol	< 670	ug/Kg		1/17/2017 17:04
2,4,6-Trichlorophenol	< 335	ug/Kg		1/17/2017 17:04

This report is part of a multipage document and should only be evaluated in its entirety. The Chain of Custody provides additional sample information, including compliance with the sample condition requirements upon receipt.



**Client:** LiRo Engineers, Inc.

**Project Reference:** La Marketa Phase II

<b>Sample Identifier:</b>	TP-05 (1-4.5')		
<b>Lab Sample ID:</b>	170174-04	<b>Date Sampled:</b>	1/13/2017
<b>Matrix:</b>	Soil	<b>Date Received:</b>	1/16/2017
2,4-Dichlorophenol	< 335	ug/Kg	1/17/2017 17:04
2,4-Dimethylphenol	< 335	ug/Kg	1/17/2017 17:04
2,4-Dinitrophenol	< 670	ug/Kg	1/17/2017 17:04
2,4-Dinitrotoluene	< 335	ug/Kg	1/17/2017 17:04
2,6-Dinitrotoluene	< 335	ug/Kg	1/17/2017 17:04
2-Chloronaphthalene	< 335	ug/Kg	1/17/2017 17:04
2-Chlorophenol	< 335	ug/Kg	1/17/2017 17:04
2-Methylnaphthalene	< 335	ug/Kg	1/17/2017 17:04
2-Methylphenol	< 335	ug/Kg	1/17/2017 17:04
2-Nitroaniline	< 670	ug/Kg	1/17/2017 17:04
2-Nitrophenol	< 335	ug/Kg	1/17/2017 17:04
3&4-Methylphenol	< 335	ug/Kg	1/17/2017 17:04
3,3'-Dichlorobenzidine	< 335	ug/Kg	1/17/2017 17:04
3-Nitroaniline	< 670	ug/Kg	1/17/2017 17:04
4,6-Dinitro-2-methylphenol	< 670	ug/Kg	1/17/2017 17:04
4-Bromophenyl phenyl ether	< 335	ug/Kg	1/17/2017 17:04
4-Chloro-3-methylphenol	< 335	ug/Kg	1/17/2017 17:04
4-Chloroaniline	< 335	ug/Kg	1/17/2017 17:04
4-Chlorophenyl phenyl ether	< 335	ug/Kg	1/17/2017 17:04
4-Nitroaniline	< 670	ug/Kg	1/17/2017 17:04
4-Nitrophenol	< 670	ug/Kg	1/17/2017 17:04
Acenaphthene	< 335	ug/Kg	1/17/2017 17:04
Acenaphthylene	< 335	ug/Kg	1/17/2017 17:04
Acetophenone	< 335	ug/Kg	1/17/2017 17:04
Anthracene	<b>435</b>	ug/Kg	1/17/2017 17:04
Atrazine	< 335	ug/Kg	1/17/2017 17:04
Benzaldehyde	< 335	ug/Kg	1/17/2017 17:04
Benzo (a) anthracene	<b>1460</b>	ug/Kg	1/17/2017 17:04
Benzo (a) pyrene	<b>1150</b>	ug/Kg	1/17/2017 17:04
Benzo (b) fluoranthene	<b>1140</b>	ug/Kg	1/17/2017 17:04
Benzo (g,h,i) perylene	<b>760</b>	ug/Kg	1/17/2017 17:04
Benzo (k) fluoranthene	<b>920</b>	ug/Kg	1/17/2017 17:04

This report is part of a multipage document and should only be evaluated in its entirety. The Chain of Custody provides additional sample information, including compliance with the sample condition requirements upon receipt.



**Client:** LiRo Engineers, Inc.

**Project Reference:** La Marketa Phase II

**Sample Identifier:** TP-05 (1-4.5')

**Lab Sample ID:** 170174-04

**Date Sampled:** 1/13/2017

**Matrix:** Soil

**Date Received:** 1/16/2017

Bis (2-chloroethoxy) methane	< 335	ug/Kg	1/17/2017 17:04
Bis (2-chloroethyl) ether	< 335	ug/Kg	1/17/2017 17:04
Bis (2-ethylhexyl) phthalate	< 335	ug/Kg	1/17/2017 17:04
Butylbenzylphthalate	< 335	ug/Kg	1/17/2017 17:04
Caprolactam	< 335	ug/Kg	1/17/2017 17:04
Carbazole	< 335	ug/Kg	1/17/2017 17:04
Chrysene	<b>1370</b>	ug/Kg	1/17/2017 17:04
Dibenz (a,h) anthracene	< 335	ug/Kg	1/17/2017 17:04
Dibenzofuran	< 335	ug/Kg	1/17/2017 17:04
Diethyl phthalate	< 335	ug/Kg	1/17/2017 17:04
Dimethyl phthalate	< 670	ug/Kg	1/17/2017 17:04
Di-n-butyl phthalate	< 335	ug/Kg	1/17/2017 17:04
Di-n-octylphthalate	< 335	ug/Kg	1/17/2017 17:04
Fluoranthene	<b>2930</b>	ug/Kg	1/17/2017 17:04
Fluorene	< 335	ug/Kg	1/17/2017 17:04
Hexachlorobenzene	< 335	ug/Kg	1/17/2017 17:04
Hexachlorobutadiene	< 335	ug/Kg	1/17/2017 17:04
Hexachlorocyclopentadiene	< 335	ug/Kg	1/17/2017 17:04
Hexachloroethane	< 335	ug/Kg	1/17/2017 17:04
Indeno (1,2,3-cd) pyrene	<b>596</b>	ug/Kg	1/17/2017 17:04
Isophorone	< 335	ug/Kg	1/17/2017 17:04
Naphthalene	< 335	ug/Kg	1/17/2017 17:04
Nitrobenzene	< 335	ug/Kg	1/17/2017 17:04
N-Nitroso-di-n-propylamine	< 335	ug/Kg	1/17/2017 17:04
N-Nitrosodiphenylamine	< 335	ug/Kg	1/17/2017 17:04
Pentachlorophenol	< 670	ug/Kg	1/17/2017 17:04
Phenanthrene	<b>1800</b>	ug/Kg	1/17/2017 17:04
Phenol	< 335	ug/Kg	1/17/2017 17:04
Pyrene	<b>2060</b>	ug/Kg	1/17/2017 17:04

This report is part of a multipage document and should only be evaluated in its entirety. The Chain of Custody provides additional sample information, including compliance with the sample condition requirements upon receipt.





**Client:** LiRo Engineers, Inc.

**Project Reference:** La Marketa Phase II

**Sample Identifier:** TP-05 (1-4.5')

**Lab Sample ID:** 170174-04

**Date Sampled:** 1/13/2017

**Matrix:** Soil

**Date Received:** 1/16/2017

<u>Surrogate</u>	<u>Percent Recovery</u>	<u>Limits</u>	<u>Outliers</u>	<u>Date Analyzed</u>	
2,4,6-Tribromophenol	81.2	43 - 120		1/17/2017	17:04
2-Fluorobiphenyl	66.1	33.7 - 113		1/17/2017	17:04
2-Fluorophenol	71.1	36.5 - 88.1		1/17/2017	17:04
Nitrobenzene-d5	73.6	33.3 - 91.5		1/17/2017	17:04
Phenol-d5	72.9	38.4 - 94.6		1/17/2017	17:04
Terphenyl-d14	82.3	66.1 - 113		1/17/2017	17:04

**Method Reference(s):** EPA 8270D  
EPA 3550C  
**Preparation Date:** 1/17/2017  
**Data File:** B16501.D

**Volatile Organics**

<u>Analyte</u>	<u>Result</u>	<u>Units</u>	<u>Qualifier</u>	<u>Date Analyzed</u>	
1,1,1-Trichloroethane	< 7.25	ug/Kg		1/17/2017	21:09
1,1,2,2-Tetrachloroethane	< 7.25	ug/Kg		1/17/2017	21:09
1,1,2-Trichloroethane	< 7.25	ug/Kg		1/17/2017	21:09
1,1-Dichloroethane	< 7.25	ug/Kg		1/17/2017	21:09
1,1-Dichloroethene	< 7.25	ug/Kg		1/17/2017	21:09
1,2,3-Trichlorobenzene	< 18.1	ug/Kg		1/17/2017	21:09
1,2,4-Trichlorobenzene	< 18.1	ug/Kg		1/17/2017	21:09
1,2-Dibromo-3-Chloropropane	< 36.3	ug/Kg		1/17/2017	21:09
1,2-Dibromoethane	< 7.25	ug/Kg		1/17/2017	21:09
1,2-Dichlorobenzene	< 7.25	ug/Kg		1/17/2017	21:09
1,2-Dichloroethane	< 7.25	ug/Kg		1/17/2017	21:09
1,2-Dichloropropane	< 7.25	ug/Kg		1/17/2017	21:09
1,3-Dichlorobenzene	< 7.25	ug/Kg		1/17/2017	21:09
1,4-Dichlorobenzene	< 7.25	ug/Kg		1/17/2017	21:09
1,4-dioxane	< 72.5	ug/Kg		1/17/2017	21:09
2-Butanone	< 36.3	ug/Kg		1/17/2017	21:09
2-Hexanone	< 18.1	ug/Kg		1/17/2017	21:09
4-Methyl-2-pentanone	< 18.1	ug/Kg		1/17/2017	21:09
Acetone	< 36.3	ug/Kg		1/17/2017	21:09

This report is part of a multipage document and should only be evaluated in its entirety. The Chain of Custody provides additional sample information, including compliance with the sample condition requirements upon receipt.



**Client:** LiRo Engineers, Inc.

**Project Reference:** La Marketa Phase II

**Sample Identifier:** TP-05 (1-4.5')

**Lab Sample ID:** 170174-04

**Date Sampled:** 1/13/2017

**Matrix:** Soil

**Date Received:** 1/16/2017

Benzene	< 7.25	ug/Kg	1/17/2017 21:09
Bromochloromethane	< 18.1	ug/Kg	1/17/2017 21:09
Bromodichloromethane	< 7.25	ug/Kg	1/17/2017 21:09
Bromoform	< 18.1	ug/Kg	1/17/2017 21:09
Bromomethane	< 7.25	ug/Kg	1/17/2017 21:09
Carbon disulfide	< 7.25	ug/Kg	1/17/2017 21:09
Carbon Tetrachloride	< 7.25	ug/Kg	1/17/2017 21:09
Chlorobenzene	< 7.25	ug/Kg	1/17/2017 21:09
Chloroethane	< 7.25	ug/Kg	1/17/2017 21:09
Chloroform	< 7.25	ug/Kg	1/17/2017 21:09
Chloromethane	< 7.25	ug/Kg	1/17/2017 21:09
cis-1,2-Dichloroethene	< 7.25	ug/Kg	1/17/2017 21:09
cis-1,3-Dichloropropene	< 7.25	ug/Kg	1/17/2017 21:09
Cyclohexane	< 36.3	ug/Kg	1/17/2017 21:09
Dibromochloromethane	< 7.25	ug/Kg	1/17/2017 21:09
Dichlorodifluoromethane	< 7.25	ug/Kg	1/17/2017 21:09
Ethylbenzene	< 7.25	ug/Kg	1/17/2017 21:09
Freon 113	< 7.25	ug/Kg	1/17/2017 21:09
Isopropylbenzene	< 7.25	ug/Kg	1/17/2017 21:09
m,p-Xylene	< 7.25	ug/Kg	1/17/2017 21:09
Methyl acetate	< 7.25	ug/Kg	1/17/2017 21:09
Methyl tert-butyl Ether	< 7.25	ug/Kg	1/17/2017 21:09
Methylcyclohexane	< 7.25	ug/Kg	1/17/2017 21:09
Methylene chloride	< 18.1	ug/Kg	1/17/2017 21:09
o-Xylene	< 7.25	ug/Kg	1/17/2017 21:09
Styrene	< 18.1	ug/Kg	1/17/2017 21:09
Tetrachloroethene	< 7.25	ug/Kg	1/17/2017 21:09
Toluene	< 7.25	ug/Kg	1/17/2017 21:09
trans-1,2-Dichloroethene	< 7.25	ug/Kg	1/17/2017 21:09
trans-1,3-Dichloropropene	< 7.25	ug/Kg	1/17/2017 21:09
Trichloroethene	< 7.25	ug/Kg	1/17/2017 21:09
Trichlorofluoromethane	< 7.25	ug/Kg	1/17/2017 21:09

This report is part of a multipage document and should only be evaluated in its entirety. The Chain of Custody provides additional sample information, including compliance with the sample condition requirements upon receipt.



**Client:** LiRo Engineers, Inc.

**Project Reference:** La Marketa Phase II

**Sample Identifier:** TP-05 (1-4.5')

**Lab Sample ID:** 170174-04

**Date Sampled:** 1/13/2017

**Matrix:** Soil

**Date Received:** 1/16/2017

Vinyl chloride < 7.25 ug/Kg 1/17/2017 21:09

<u>Surrogate</u>	<u>Percent Recovery</u>	<u>Limits</u>	<u>Outliers</u>	<u>Date Analyzed</u>
1,2-Dichloroethane-d4	<b>106</b>	82.1 - 123		1/17/2017 21:09
4-Bromofluorobenzene	<b>90.6</b>	84.6 - 112		1/17/2017 21:09
Pentafluorobenzene	<b>94.8</b>	91.4 - 111		1/17/2017 21:09
Toluene-D8	<b>99.0</b>	90.3 - 108		1/17/2017 21:09

**Method Reference(s):** EPA 8260C  
EPA 5035A - L

**Data File:** x38523.D

*This sample was not collected following SW846 5035A specifications. Accordingly, any Volatiles soil results that are less than 200 ug/Kg, including Non Detects, may be biased low, per ELAP method 5035 guidance document from 11/15/2012.*



**Client:** LiRo Engineers, Inc.

**Project Reference:** La Marketa Phase II

**Sample Identifier:** TP-07 (0-1')

**Lab Sample ID:** 170174-05

**Date Sampled:** 1/13/2017

**Matrix:** Soil

**Date Received:** 1/16/2017

**Mercury**

Analyte	Result	Units	Qualifier	Date Analyzed
Mercury	0.115	mg/Kg		1/21/2017 10:36

**Method Reference(s):** EPA 7471B  
**Preparation Date:** 1/20/2017  
**Data File:** Hg170121A

**RCRA Metals (ICP)**

Analyte	Result	Units	Qualifier	Date Analyzed
Arsenic	3.17	mg/Kg		1/19/2017 20:14
Barium	35.5	mg/Kg		1/19/2017 20:14
Cadmium	0.523	mg/Kg		1/19/2017 20:14
Chromium	10.6	mg/Kg		1/19/2017 20:14
Lead	36.5	mg/Kg		1/19/2017 20:14
Selenium	1.72	mg/Kg		1/19/2017 20:14
Silver	< 0.574	mg/Kg		1/19/2017 20:14

**Method Reference(s):** EPA 6010C  
EPA 3050B  
**Preparation Date:** 1/18/2017  
**Data File:** 011917b

**PCBs**

Analyte	Result	Units	Qualifier	Date Analyzed
PCB-1016	< 0.0341	mg/Kg		1/18/2017 15:28
PCB-1221	< 0.0341	mg/Kg		1/18/2017 15:28
PCB-1232	< 0.0341	mg/Kg		1/18/2017 15:28
PCB-1242	< 0.0341	mg/Kg		1/18/2017 15:28
PCB-1248	< 0.0341	mg/Kg		1/18/2017 15:28
PCB-1254	< 0.0341	mg/Kg		1/18/2017 15:28
PCB-1260	< 0.0341	mg/Kg		1/18/2017 15:28
PCB-1262	< 0.0341	mg/Kg		1/18/2017 15:28
PCB-1268	< 0.0341	mg/Kg		1/18/2017 15:28

This report is part of a multipage document and should only be evaluated in its entirety. The Chain of Custody provides additional sample information, including compliance with the sample condition requirements upon receipt.



**Client:** LiRo Engineers, Inc.

**Project Reference:** La Marketa Phase II

**Sample Identifier:** TP-07 (0-1')

**Lab Sample ID:** 170174-05

**Date Sampled:** 1/13/2017

**Matrix:** Soil

**Date Received:** 1/16/2017

Surrogate	Percent Recovery	Limits	Outliers	Date Analyzed
Decachlorobiphenyl	59.4	10 - 142		1/18/2017 15:28
Tetrachloro-m-xylene	45.8	10 - 136		1/18/2017 15:28

**Method Reference(s):** EPA 8082A

EPA 3550C

**Preparation Date:** 1/18/2017

**Chlorinated Pesticides**

Analyte	Result	Units	Qualifier	Date Analyzed
4,4-DDD	< 3.41	ug/Kg		1/20/2017 19:33
4,4-DDE	3.60	ug/Kg	P	1/20/2017 19:33
4,4-DDT	3.84	ug/Kg		1/20/2017 19:33
Aldrin	< 3.41	ug/Kg		1/20/2017 19:33
alpha-BHC	< 3.41	ug/Kg		1/20/2017 19:33
beta-BHC	< 3.41	ug/Kg		1/20/2017 19:33
cis-Chlordane	7.87	ug/Kg	P	1/20/2017 19:33
delta-BHC	< 3.41	ug/Kg		1/20/2017 19:33
Dieldrin	< 3.41	ug/Kg		1/20/2017 19:33
Endosulfan I	< 3.41	ug/Kg		1/20/2017 19:33
Endosulfan II	< 3.41	ug/Kg		1/20/2017 19:33
Endosulfan Sulfate	< 3.41	ug/Kg		1/20/2017 19:33
Endrin	< 3.41	ug/Kg		1/20/2017 19:33
Endrin Aldehyde	< 3.41	ug/Kg		1/20/2017 19:33
Endrin Ketone	< 3.41	ug/Kg		1/20/2017 19:33
gamma-BHC (Lindane)	< 3.41	ug/Kg		1/20/2017 19:33
Heptachlor	< 3.41	ug/Kg		1/20/2017 19:33
Heptachlor Epoxide	< 3.41	ug/Kg		1/20/2017 19:33
Methoxychlor	6.39	ug/Kg	P	1/20/2017 19:33
Toxaphene	< 34.1	ug/Kg		1/20/2017 19:33
trans-Chlordane	3.44	ug/Kg		1/20/2017 19:33

This report is part of a multipage document and should only be evaluated in its entirety. The Chain of Custody provides additional sample information, including compliance with the sample condition requirements upon receipt.



**Client:** LiRo Engineers, Inc.

**Project Reference:** La Marketa Phase II

**Sample Identifier:** TP-07 (0-1')

**Lab Sample ID:** 170174-05

**Date Sampled:** 1/13/2017

**Matrix:** Soil

**Date Received:** 1/16/2017

Surrogate	Percent Recovery	Limits	Outliers	Date Analyzed
Decachlorobiphenyl (1)	41.8	10 - 152		1/20/2017 19:33
Tetrachloro-m-xylene (1)	35.5	10 - 91.1		1/20/2017 19:33

**Method Reference(s):** EPA 8081B

EPA 3550C

**Preparation Date:** 1/18/2017

**Semi-Volatile Organics (Acid/Base Neutrals)**

Analyte	Result	Units	Qualifier	Date Analyzed
1,1-Biphenyl	< 1720	ug/Kg		1/18/2017 16:53
1,2,4,5-Tetrachlorobenzene	< 1720	ug/Kg		1/18/2017 16:53
1,2,4-Trichlorobenzene	< 1720	ug/Kg		1/18/2017 16:53
1,2-Dichlorobenzene	< 1720	ug/Kg		1/18/2017 16:53
1,3-Dichlorobenzene	< 1720	ug/Kg		1/18/2017 16:53
1,4-Dichlorobenzene	< 1720	ug/Kg		1/18/2017 16:53
2,2-Oxybis (1-chloropropane)	< 1720	ug/Kg		1/18/2017 16:53
2,3,4,6-Tetrachlorophenol	< 1720	ug/Kg		1/18/2017 16:53
2,4,5-Trichlorophenol	< 3440	ug/Kg		1/18/2017 16:53
2,4,6-Trichlorophenol	< 1720	ug/Kg		1/18/2017 16:53
2,4-Dichlorophenol	< 1720	ug/Kg		1/18/2017 16:53
2,4-Dimethylphenol	< 1720	ug/Kg		1/18/2017 16:53
2,4-Dinitrophenol	< 3440	ug/Kg		1/18/2017 16:53
2,4-Dinitrotoluene	< 1720	ug/Kg		1/18/2017 16:53
2,6-Dinitrotoluene	< 1720	ug/Kg		1/18/2017 16:53
2-Chloronaphthalene	< 1720	ug/Kg		1/18/2017 16:53
2-Chlorophenol	< 1720	ug/Kg		1/18/2017 16:53
2-Methylnaphthalene	< 1720	ug/Kg		1/18/2017 16:53
2-Methylphenol	< 1720	ug/Kg		1/18/2017 16:53
2-Nitroaniline	< 3440	ug/Kg		1/18/2017 16:53
2-Nitrophenol	< 1720	ug/Kg		1/18/2017 16:53
3&4-Methylphenol	< 1720	ug/Kg		1/18/2017 16:53
3,3'-Dichlorobenzidine	< 1720	ug/Kg		1/18/2017 16:53
3-Nitroaniline	< 3440	ug/Kg		1/18/2017 16:53

This report is part of a multipage document and should only be evaluated in its entirety. The Chain of Custody provides additional sample information, including compliance with the sample condition requirements upon receipt.



Lab Project ID: 170174

Client: **LiRo Engineers, Inc.**

Project Reference: La Marketa Phase II

<b>Sample Identifier:</b>	TP-07 (0-1')		
<b>Lab Sample ID:</b>	170174-05	<b>Date Sampled:</b>	1/13/2017
<b>Matrix:</b>	Soil	<b>Date Received:</b>	1/16/2017
4,6-Dinitro-2-methylphenol	< 3440	ug/Kg	1/18/2017 16:53
4-Bromophenyl phenyl ether	< 1720	ug/Kg	1/18/2017 16:53
4-Chloro-3-methylphenol	< 1720	ug/Kg	1/18/2017 16:53
4-Chloroaniline	< 1720	ug/Kg	1/18/2017 16:53
4-Chlorophenyl phenyl ether	< 1720	ug/Kg	1/18/2017 16:53
4-Nitroaniline	< 3440	ug/Kg	1/18/2017 16:53
4-Nitrophenol	< 3440	ug/Kg	1/18/2017 16:53
Acenaphthene	< 1720	ug/Kg	1/18/2017 16:53
Acenaphthylene	< 1720	ug/Kg	1/18/2017 16:53
Acetophenone	< 1720	ug/Kg	1/18/2017 16:53
Anthracene	< 1720	ug/Kg	1/18/2017 16:53
Atrazine	< 1720	ug/Kg	1/18/2017 16:53
Benzaldehyde	< 1720	ug/Kg	1/18/2017 16:53
Benzo (a) anthracene	< 1720	ug/Kg	1/18/2017 16:53
Benzo (a) pyrene	< 1720	ug/Kg	1/18/2017 16:53
Benzo (b) fluoranthene	< 1720	ug/Kg	1/18/2017 16:53
Benzo (g,h,i) perylene	< 1720	ug/Kg	1/18/2017 16:53
Benzo (k) fluoranthene	< 1720	ug/Kg	1/18/2017 16:53
Bis (2-chloroethoxy) methane	< 1720	ug/Kg	1/18/2017 16:53
Bis (2-chloroethyl) ether	< 1720	ug/Kg	1/18/2017 16:53
Bis (2-ethylhexyl) phthalate	<b>3130</b>	ug/Kg	1/18/2017 16:53
Butylbenzylphthalate	<b>22600</b>	ug/Kg	1/18/2017 16:53
Caprolactam	< 1720	ug/Kg	1/18/2017 16:53
Carbazole	< 1720	ug/Kg	1/18/2017 16:53
Chrysene	< 1720	ug/Kg	1/18/2017 16:53
Dibenz (a,h) anthracene	< 1720	ug/Kg	1/18/2017 16:53
Dibenzofuran	< 1720	ug/Kg	1/18/2017 16:53
Diethyl phthalate	< 1720	ug/Kg	1/18/2017 16:53
Dimethyl phthalate	< 3440	ug/Kg	1/18/2017 16:53
Di-n-butyl phthalate	< 1720	ug/Kg	1/18/2017 16:53
Di-n-octylphthalate	< 1720	ug/Kg	1/18/2017 16:53
Fluoranthene	< 1720	ug/Kg	1/18/2017 16:53

This report is part of a multipage document and should only be evaluated in its entirety. The Chain of Custody provides additional sample information, including compliance with the sample condition requirements upon receipt.



**Client:** LiRo Engineers, Inc.

**Project Reference:** La Marketa Phase II

**Sample Identifier:** TP-07 (0-1')

**Lab Sample ID:** 170174-05

**Date Sampled:** 1/13/2017

**Matrix:** Soil

**Date Received:** 1/16/2017

Fluorene	< 1720	ug/Kg	1/18/2017	16:53
Hexachlorobenzene	< 1720	ug/Kg	1/18/2017	16:53
Hexachlorobutadiene	< 1720	ug/Kg	1/18/2017	16:53
Hexachlorocyclopentadiene	< 1720	ug/Kg	1/18/2017	16:53
Hexachloroethane	< 1720	ug/Kg	1/18/2017	16:53
Indeno (1,2,3-cd) pyrene	< 1720	ug/Kg	1/18/2017	16:53
Isophorone	< 1720	ug/Kg	1/18/2017	16:53
Naphthalene	< 1720	ug/Kg	1/18/2017	16:53
Nitrobenzene	< 1720	ug/Kg	1/18/2017	16:53
N-Nitroso-di-n-propylamine	< 1720	ug/Kg	1/18/2017	16:53
N-Nitrosodiphenylamine	< 1720	ug/Kg	1/18/2017	16:53
Pentachlorophenol	< 3440	ug/Kg	1/18/2017	16:53
Phenanthrene	< 1720	ug/Kg	1/18/2017	16:53
Phenol	< 1720	ug/Kg	1/18/2017	16:53
Pyrene	< 1720	ug/Kg	1/18/2017	16:53

<b>Surrogate</b>	<b>Percent Recovery</b>	<b>Limits</b>	<b>Outliers</b>	<b>Date Analyzed</b>
2,4,6-Tribromophenol	<b>79.8</b>	43 - 120		1/18/2017 16:53
2-Fluorobiphenyl	<b>63.2</b>	33.7 - 113		1/18/2017 16:53
2-Fluorophenol	<b>57.0</b>	36.5 - 88.1		1/18/2017 16:53
Nitrobenzene-d5	<b>58.4</b>	33.3 - 91.5		1/18/2017 16:53
Phenol-d5	<b>63.1</b>	38.4 - 94.6		1/18/2017 16:53
Terphenyl-d14	<b>86.3</b>	66.1 - 113		1/18/2017 16:53

**Method Reference(s):** EPA 8270D  
EPA 3550C  
**Preparation Date:** 1/17/2017  
**Data File:** B16525.D

**Volatile Organics**

<b>Analyte</b>	<b>Result</b>	<b>Units</b>	<b>Qualifier</b>	<b>Date Analyzed</b>
1,1,1-Trichloroethane	< 7.00	ug/Kg		1/17/2017 21:33
1,1,2,2-Tetrachloroethane	< 7.00	ug/Kg		1/17/2017 21:33
1,1,2-Trichloroethane	< 7.00	ug/Kg		1/17/2017 21:33
1,1-Dichloroethane	< 7.00	ug/Kg		1/17/2017 21:33

This report is part of a multipage document and should only be evaluated in its entirety. The Chain of Custody provides additional sample information, including compliance with the sample condition requirements upon receipt.





**Client:** LiRo Engineers, Inc.

**Project Reference:** La Marketa Phase II

<b>Sample Identifier:</b>	TP-07 (0-1')			
<b>Lab Sample ID:</b>	170174-05		<b>Date Sampled:</b>	1/13/2017
<b>Matrix:</b>	Soil		<b>Date Received:</b>	1/16/2017
1,1-Dichloroethene	< 7.00	ug/Kg		1/17/2017 21:33
1,2,3-Trichlorobenzene	< 17.5	ug/Kg		1/17/2017 21:33
1,2,4-Trichlorobenzene	< 17.5	ug/Kg		1/17/2017 21:33
1,2-Dibromo-3-Chloropropane	< 35.0	ug/Kg		1/17/2017 21:33
1,2-Dibromoethane	< 7.00	ug/Kg		1/17/2017 21:33
1,2-Dichlorobenzene	< 7.00	ug/Kg		1/17/2017 21:33
1,2-Dichloroethane	< 7.00	ug/Kg		1/17/2017 21:33
1,2-Dichloropropane	< 7.00	ug/Kg		1/17/2017 21:33
1,3-Dichlorobenzene	< 7.00	ug/Kg		1/17/2017 21:33
1,4-Dichlorobenzene	< 7.00	ug/Kg		1/17/2017 21:33
1,4-dioxane	< 70.0	ug/Kg		1/17/2017 21:33
2-Butanone	< 35.0	ug/Kg		1/17/2017 21:33
2-Hexanone	< 17.5	ug/Kg		1/17/2017 21:33
4-Methyl-2-pentanone	< 17.5	ug/Kg		1/17/2017 21:33
Acetone	< 35.0	ug/Kg		1/17/2017 21:33
Benzene	< 7.00	ug/Kg		1/17/2017 21:33
Bromochloromethane	< 17.5	ug/Kg		1/17/2017 21:33
Bromodichloromethane	< 7.00	ug/Kg		1/17/2017 21:33
Bromoform	< 17.5	ug/Kg		1/17/2017 21:33
Bromomethane	< 7.00	ug/Kg		1/17/2017 21:33
Carbon disulfide	< 7.00	ug/Kg		1/17/2017 21:33
Carbon Tetrachloride	< 7.00	ug/Kg		1/17/2017 21:33
Chlorobenzene	< 7.00	ug/Kg		1/17/2017 21:33
Chloroethane	< 7.00	ug/Kg		1/17/2017 21:33
Chloroform	< 7.00	ug/Kg		1/17/2017 21:33
Chloromethane	< 7.00	ug/Kg		1/17/2017 21:33
cis-1,2-Dichloroethene	< 7.00	ug/Kg		1/17/2017 21:33
cis-1,3-Dichloropropene	< 7.00	ug/Kg		1/17/2017 21:33
Cyclohexane	< 35.0	ug/Kg		1/17/2017 21:33
Dibromochloromethane	< 7.00	ug/Kg		1/17/2017 21:33
Dichlorodifluoromethane	< 7.00	ug/Kg		1/17/2017 21:33
Ethylbenzene	< 7.00	ug/Kg		1/17/2017 21:33

This report is part of a multipage document and should only be evaluated in its entirety. The Chain of Custody provides additional sample information, including compliance with the sample condition requirements upon receipt.



**Client:** LiRo Engineers, Inc.

**Project Reference:** La Marketa Phase II

**Sample Identifier:** TP-07 (0-1')

**Lab Sample ID:** 170174-05

**Date Sampled:** 1/13/2017

**Matrix:** Soil

**Date Received:** 1/16/2017

Freon 113	< 7.00	ug/Kg	1/17/2017	21:33
Isopropylbenzene	< 7.00	ug/Kg	1/17/2017	21:33
m,p-Xylene	< 7.00	ug/Kg	1/17/2017	21:33
Methyl acetate	< 7.00	ug/Kg	1/17/2017	21:33
Methyl tert-butyl Ether	< 7.00	ug/Kg	1/17/2017	21:33
Methylcyclohexane	< 7.00	ug/Kg	1/17/2017	21:33
Methylene chloride	< 17.5	ug/Kg	1/17/2017	21:33
o-Xylene	< 7.00	ug/Kg	1/17/2017	21:33
Styrene	< 17.5	ug/Kg	1/17/2017	21:33
Tetrachloroethene	< 7.00	ug/Kg	1/17/2017	21:33
Toluene	< 7.00	ug/Kg	1/17/2017	21:33
trans-1,2-Dichloroethene	< 7.00	ug/Kg	1/17/2017	21:33
trans-1,3-Dichloropropene	< 7.00	ug/Kg	1/17/2017	21:33
Trichloroethene	< 7.00	ug/Kg	1/17/2017	21:33
Trichlorofluoromethane	< 7.00	ug/Kg	1/17/2017	21:33
Vinyl chloride	< 7.00	ug/Kg	1/17/2017	21:33

<b>Surrogate</b>	<b>Percent Recovery</b>	<b>Limits</b>	<b>Outliers</b>	<b>Date Analyzed</b>
1,2-Dichloroethane-d4	<b>107</b>	82.1 - 123		1/17/2017 21:33
4-Bromofluorobenzene	<b>92.7</b>	84.6 - 112		1/17/2017 21:33
Pentafluorobenzene	<b>96.1</b>	91.4 - 111		1/17/2017 21:33
Toluene-D8	<b>101</b>	90.3 - 108		1/17/2017 21:33

**Method Reference(s):** EPA 8260C  
EPA 5035A - L

**Data File:** x38524.D

*This sample was not collected following SW846 5035A specifications. Accordingly, any Volatiles soil results that are less than 200 ug/Kg, including Non Detects, may be biased low, per ELAP method 5035 guidance document from 11/15/2012.*



**Client:** LiRo Engineers, Inc.

**Project Reference:** La Marketa Phase II

**Sample Identifier:** TP-08 (0-1')

**Lab Sample ID:** 170174-06

**Date Sampled:** 1/13/2017

**Matrix:** Soil

**Date Received:** 1/16/2017

**Mercury**

Analyte	Result	Units	Qualifier	Date Analyzed
Mercury	1.03	mg/Kg		1/21/2017 10:39

**Method Reference(s):** EPA 7471B  
**Preparation Date:** 1/20/2017  
**Data File:** Hg170121A

**RCRA Metals (ICP)**

Analyte	Result	Units	Qualifier	Date Analyzed
Arsenic	4.66	mg/Kg		1/19/2017 20:18
Barium	61.2	mg/Kg		1/19/2017 20:18
Cadmium	0.576	mg/Kg		1/19/2017 20:18
Chromium	9.81	mg/Kg		1/19/2017 20:18
Lead	150	mg/Kg		1/19/2017 20:18
Selenium	2.32	mg/Kg		1/19/2017 20:18
Silver	< 0.557	mg/Kg		1/19/2017 20:18

**Method Reference(s):** EPA 6010C  
EPA 3050B  
**Preparation Date:** 1/18/2017  
**Data File:** 011917b

**PCBs**

Analyte	Result	Units	Qualifier	Date Analyzed
PCB-1016	< 0.0341	mg/Kg		1/18/2017 15:50
PCB-1221	< 0.0341	mg/Kg		1/18/2017 15:50
PCB-1232	< 0.0341	mg/Kg		1/18/2017 15:50
PCB-1242	< 0.0341	mg/Kg		1/18/2017 15:50
PCB-1248	< 0.0341	mg/Kg		1/18/2017 15:50
PCB-1254	< 0.0341	mg/Kg		1/18/2017 15:50
PCB-1260	< 0.0341	mg/Kg		1/18/2017 15:50
PCB-1262	< 0.0341	mg/Kg		1/18/2017 15:50
PCB-1268	< 0.0341	mg/Kg		1/18/2017 15:50

This report is part of a multipage document and should only be evaluated in its entirety. The Chain of Custody provides additional sample information, including compliance with the sample condition requirements upon receipt.



**Client:** LiRo Engineers, Inc.

**Project Reference:** La Marketa Phase II

**Sample Identifier:** TP-08 (0-1')

**Lab Sample ID:** 170174-06

**Date Sampled:** 1/13/2017

**Matrix:** Soil

**Date Received:** 1/16/2017

Surrogate	Percent Recovery	Limits	Outliers	Date Analyzed
Decachlorobiphenyl	56.5	10 - 142		1/18/2017 15:50
Tetrachloro-m-xylene	47.7	10 - 136		1/18/2017 15:50

**Method Reference(s):** EPA 8082A

EPA 3550C

**Preparation Date:** 1/18/2017

**Chlorinated Pesticides**

Analyte	Result	Units	Qualifier	Date Analyzed
4,4-DDD	< 3.41	ug/Kg		1/20/2017 19:48
4,4-DDE	< 3.41	ug/Kg		1/20/2017 19:48
4,4-DDT	< 3.41	ug/Kg		1/20/2017 19:48
Aldrin	< 3.41	ug/Kg		1/20/2017 19:48
alpha-BHC	< 3.41	ug/Kg		1/20/2017 19:48
beta-BHC	< 3.41	ug/Kg		1/20/2017 19:48
cis-Chlordane	4.74	ug/Kg	P	1/20/2017 19:48
delta-BHC	< 3.41	ug/Kg		1/20/2017 19:48
Dieldrin	3.60	ug/Kg	P	1/20/2017 19:48
Endosulfan I	< 3.41	ug/Kg		1/20/2017 19:48
Endosulfan II	< 3.41	ug/Kg		1/20/2017 19:48
Endosulfan Sulfate	< 3.41	ug/Kg		1/20/2017 19:48
Endrin	< 3.41	ug/Kg		1/20/2017 19:48
Endrin Aldehyde	< 3.41	ug/Kg		1/20/2017 19:48
Endrin Ketone	< 3.41	ug/Kg		1/20/2017 19:48
gamma-BHC (Lindane)	< 3.41	ug/Kg		1/20/2017 19:48
Heptachlor	< 3.41	ug/Kg		1/20/2017 19:48
Heptachlor Epoxide	< 3.41	ug/Kg		1/20/2017 19:48
Methoxychlor	17.7	ug/Kg	P	1/20/2017 19:48
Toxaphene	< 34.1	ug/Kg		1/20/2017 19:48
trans-Chlordane	< 3.41	ug/Kg		1/20/2017 19:48

This report is part of a multipage document and should only be evaluated in its entirety. The Chain of Custody provides additional sample information, including compliance with the sample condition requirements upon receipt.



**Client:** LiRo Engineers, Inc.

**Project Reference:** La Marketa Phase II

**Sample Identifier:** TP-08 (0-1')

**Lab Sample ID:** 170174-06

**Date Sampled:** 1/13/2017

**Matrix:** Soil

**Date Received:** 1/16/2017

Surrogate	Percent Recovery	Limits	Outliers	Date Analyzed
Decachlorobiphenyl (1)	61.7	10 - 152		1/20/2017 19:48
Tetrachloro-m-xylene (1)	35.0	10 - 91.1		1/20/2017 19:48

**Method Reference(s):** EPA 8081B

EPA 3550C

**Preparation Date:** 1/18/2017

**Semi-Volatile Organics (Acid/Base Neutrals)**

Analyte	Result	Units	Qualifier	Date Analyzed
1,1-Biphenyl	< 348	ug/Kg		1/17/2017 18:03
1,2,4,5-Tetrachlorobenzene	< 348	ug/Kg		1/17/2017 18:03
1,2,4-Trichlorobenzene	< 348	ug/Kg		1/17/2017 18:03
1,2-Dichlorobenzene	< 348	ug/Kg		1/17/2017 18:03
1,3-Dichlorobenzene	< 348	ug/Kg		1/17/2017 18:03
1,4-Dichlorobenzene	< 348	ug/Kg		1/17/2017 18:03
2,2-Oxybis (1-chloropropane)	< 348	ug/Kg		1/17/2017 18:03
2,3,4,6-Tetrachlorophenol	< 348	ug/Kg		1/17/2017 18:03
2,4,5-Trichlorophenol	< 696	ug/Kg		1/17/2017 18:03
2,4,6-Trichlorophenol	< 348	ug/Kg		1/17/2017 18:03
2,4-Dichlorophenol	< 348	ug/Kg		1/17/2017 18:03
2,4-Dimethylphenol	< 348	ug/Kg		1/17/2017 18:03
2,4-Dinitrophenol	< 696	ug/Kg		1/17/2017 18:03
2,4-Dinitrotoluene	< 348	ug/Kg		1/17/2017 18:03
2,6-Dinitrotoluene	< 348	ug/Kg		1/17/2017 18:03
2-Chloronaphthalene	< 348	ug/Kg		1/17/2017 18:03
2-Chlorophenol	< 348	ug/Kg		1/17/2017 18:03
2-Methylnaphthalene	< 348	ug/Kg		1/17/2017 18:03
2-Methylphenol	< 348	ug/Kg		1/17/2017 18:03
2-Nitroaniline	< 696	ug/Kg		1/17/2017 18:03
2-Nitrophenol	< 348	ug/Kg		1/17/2017 18:03
3&4-Methylphenol	< 348	ug/Kg		1/17/2017 18:03
3,3'-Dichlorobenzidine	< 348	ug/Kg		1/17/2017 18:03
3-Nitroaniline	< 696	ug/Kg		1/17/2017 18:03

This report is part of a multipage document and should only be evaluated in its entirety. The Chain of Custody provides additional sample information, including compliance with the sample condition requirements upon receipt.



**Client:** LiRo Engineers, Inc.

**Project Reference:** La Marketa Phase II

<b>Sample Identifier:</b>	TP-08 (0-1')		
<b>Lab Sample ID:</b>	170174-06	<b>Date Sampled:</b>	1/13/2017
<b>Matrix:</b>	Soil	<b>Date Received:</b>	1/16/2017
4,6-Dinitro-2-methylphenol	< 696	ug/Kg	1/17/2017 18:03
4-Bromophenyl phenyl ether	< 348	ug/Kg	1/17/2017 18:03
4-Chloro-3-methylphenol	< 348	ug/Kg	1/17/2017 18:03
4-Chloroaniline	< 348	ug/Kg	1/17/2017 18:03
4-Chlorophenyl phenyl ether	< 348	ug/Kg	1/17/2017 18:03
4-Nitroaniline	< 696	ug/Kg	1/17/2017 18:03
4-Nitrophenol	< 696	ug/Kg	1/17/2017 18:03
Acenaphthene	< 348	ug/Kg	1/17/2017 18:03
Acenaphthylene	< 348	ug/Kg	1/17/2017 18:03
Acetophenone	< 348	ug/Kg	1/17/2017 18:03
Anthracene	< 348	ug/Kg	1/17/2017 18:03
Atrazine	< 348	ug/Kg	1/17/2017 18:03
Benzaldehyde	< 348	ug/Kg	1/17/2017 18:03
Benzo (a) anthracene	<b>709</b>	ug/Kg	1/17/2017 18:03
Benzo (a) pyrene	<b>720</b>	ug/Kg	1/17/2017 18:03
Benzo (b) fluoranthene	<b>652</b>	ug/Kg	1/17/2017 18:03
Benzo (g,h,i) perylene	<b>561</b>	ug/Kg	1/17/2017 18:03
Benzo (k) fluoranthene	<b>610</b>	ug/Kg	1/17/2017 18:03
Bis (2-chloroethoxy) methane	< 348	ug/Kg	1/17/2017 18:03
Bis (2-chloroethyl) ether	< 348	ug/Kg	1/17/2017 18:03
Bis (2-ethylhexyl) phthalate	< 348	ug/Kg	1/17/2017 18:03
Butylbenzylphthalate	< 348	ug/Kg	1/17/2017 18:03
Caprolactam	< 348	ug/Kg	1/17/2017 18:03
Carbazole	< 348	ug/Kg	1/17/2017 18:03
Chrysene	<b>804</b>	ug/Kg	1/17/2017 18:03
Dibenz (a,h) anthracene	< 348	ug/Kg	1/17/2017 18:03
Dibenzofuran	< 348	ug/Kg	1/17/2017 18:03
Diethyl phthalate	< 348	ug/Kg	1/17/2017 18:03
Dimethyl phthalate	< 696	ug/Kg	1/17/2017 18:03
Di-n-butyl phthalate	< 348	ug/Kg	1/17/2017 18:03
Di-n-octylphthalate	< 348	ug/Kg	1/17/2017 18:03
Fluoranthene	<b>1510</b>	ug/Kg	1/17/2017 18:03

This report is part of a multipage document and should only be evaluated in its entirety. The Chain of Custody provides additional sample information, including compliance with the sample condition requirements upon receipt.



**Client:** LiRo Engineers, Inc.

**Project Reference:** La Marketa Phase II

**Sample Identifier:** TP-08 (0-1')

**Lab Sample ID:** 170174-06

**Date Sampled:** 1/13/2017

**Matrix:** Soil

**Date Received:** 1/16/2017

Fluorene	< 348	ug/Kg	1/17/2017	18:03
Hexachlorobenzene	< 348	ug/Kg	1/17/2017	18:03
Hexachlorobutadiene	< 348	ug/Kg	1/17/2017	18:03
Hexachlorocyclopentadiene	< 348	ug/Kg	1/17/2017	18:03
Hexachloroethane	< 348	ug/Kg	1/17/2017	18:03
Indeno (1,2,3-cd) pyrene	< 348	ug/Kg	1/17/2017	18:03
Isophorone	< 348	ug/Kg	1/17/2017	18:03
Naphthalene	< 348	ug/Kg	1/17/2017	18:03
Nitrobenzene	< 348	ug/Kg	1/17/2017	18:03
N-Nitroso-di-n-propylamine	< 348	ug/Kg	1/17/2017	18:03
N-Nitrosodiphenylamine	< 348	ug/Kg	1/17/2017	18:03
Pentachlorophenol	< 696	ug/Kg	1/17/2017	18:03
Phenanthrene	<b>793</b>	ug/Kg	1/17/2017	18:03
Phenol	< 348	ug/Kg	1/17/2017	18:03
Pyrene	<b>1270</b>	ug/Kg	1/17/2017	18:03

<b>Surrogate</b>	<b>Percent Recovery</b>	<b>Limits</b>	<b>Outliers</b>	<b>Date Analyzed</b>
2,4,6-Tribromophenol	<b>87.1</b>	43 - 120		1/17/2017 18:03
2-Fluorobiphenyl	<b>64.3</b>	33.7 - 113		1/17/2017 18:03
2-Fluorophenol	<b>59.9</b>	36.5 - 88.1		1/17/2017 18:03
Nitrobenzene-d5	<b>59.4</b>	33.3 - 91.5		1/17/2017 18:03
Phenol-d5	<b>67.1</b>	38.4 - 94.6		1/17/2017 18:03
Terphenyl-d14	<b>88.4</b>	66.1 - 113		1/17/2017 18:03

**Method Reference(s):** EPA 8270D  
EPA 3550C  
**Preparation Date:** 1/17/2017  
**Data File:** B16503.D

**Volatile Organics**

<b>Analyte</b>	<b>Result</b>	<b>Units</b>	<b>Qualifier</b>	<b>Date Analyzed</b>
1,1,1-Trichloroethane	< 7.08	ug/Kg		1/17/2017 21:57
1,1,2,2-Tetrachloroethane	< 7.08	ug/Kg		1/17/2017 21:57
1,1,2-Trichloroethane	< 7.08	ug/Kg		1/17/2017 21:57
1,1-Dichloroethane	< 7.08	ug/Kg		1/17/2017 21:57

This report is part of a multipage document and should only be evaluated in its entirety. The Chain of Custody provides additional sample information, including compliance with the sample condition requirements upon receipt.



**Client:** LiRo Engineers, Inc.

**Project Reference:** La Marketa Phase II

<b>Sample Identifier:</b>	TP-08 (0-1')			
<b>Lab Sample ID:</b>	170174-06		<b>Date Sampled:</b>	1/13/2017
<b>Matrix:</b>	Soil		<b>Date Received:</b>	1/16/2017
1,1-Dichloroethene	< 7.08	ug/Kg		1/17/2017 21:57
1,2,3-Trichlorobenzene	< 17.7	ug/Kg		1/17/2017 21:57
1,2,4-Trichlorobenzene	< 17.7	ug/Kg		1/17/2017 21:57
1,2-Dibromo-3-Chloropropane	< 35.4	ug/Kg		1/17/2017 21:57
1,2-Dibromoethane	< 7.08	ug/Kg		1/17/2017 21:57
1,2-Dichlorobenzene	< 7.08	ug/Kg		1/17/2017 21:57
1,2-Dichloroethane	< 7.08	ug/Kg		1/17/2017 21:57
1,2-Dichloropropane	< 7.08	ug/Kg		1/17/2017 21:57
1,3-Dichlorobenzene	< 7.08	ug/Kg		1/17/2017 21:57
1,4-Dichlorobenzene	< 7.08	ug/Kg		1/17/2017 21:57
1,4-dioxane	< 70.8	ug/Kg		1/17/2017 21:57
2-Butanone	< 35.4	ug/Kg		1/17/2017 21:57
2-Hexanone	< 17.7	ug/Kg		1/17/2017 21:57
4-Methyl-2-pentanone	< 17.7	ug/Kg		1/17/2017 21:57
Acetone	< 35.4	ug/Kg		1/17/2017 21:57
Benzene	< 7.08	ug/Kg		1/17/2017 21:57
Bromochloromethane	< 17.7	ug/Kg		1/17/2017 21:57
Bromodichloromethane	< 7.08	ug/Kg		1/17/2017 21:57
Bromoform	< 17.7	ug/Kg		1/17/2017 21:57
Bromomethane	< 7.08	ug/Kg		1/17/2017 21:57
Carbon disulfide	< 7.08	ug/Kg		1/17/2017 21:57
Carbon Tetrachloride	< 7.08	ug/Kg		1/17/2017 21:57
Chlorobenzene	< 7.08	ug/Kg		1/17/2017 21:57
Chloroethane	< 7.08	ug/Kg		1/17/2017 21:57
Chloroform	< 7.08	ug/Kg		1/17/2017 21:57
Chloromethane	< 7.08	ug/Kg		1/17/2017 21:57
cis-1,2-Dichloroethene	< 7.08	ug/Kg		1/17/2017 21:57
cis-1,3-Dichloropropene	< 7.08	ug/Kg		1/17/2017 21:57
Cyclohexane	< 35.4	ug/Kg		1/17/2017 21:57
Dibromochloromethane	< 7.08	ug/Kg		1/17/2017 21:57
Dichlorodifluoromethane	< 7.08	ug/Kg		1/17/2017 21:57
Ethylbenzene	< 7.08	ug/Kg		1/17/2017 21:57

This report is part of a multipage document and should only be evaluated in its entirety. The Chain of Custody provides additional sample information, including compliance with the sample condition requirements upon receipt.





**Client:** LiRo Engineers, Inc.

**Project Reference:** La Marketa Phase II

**Sample Identifier:** TP-08 (0-1')

**Lab Sample ID:** 170174-06

**Date Sampled:** 1/13/2017

**Matrix:** Soil

**Date Received:** 1/16/2017

Freon 113	< 7.08	ug/Kg	1/17/2017	21:57
Isopropylbenzene	< 7.08	ug/Kg	1/17/2017	21:57
m,p-Xylene	< 7.08	ug/Kg	1/17/2017	21:57
Methyl acetate	< 7.08	ug/Kg	1/17/2017	21:57
Methyl tert-butyl Ether	< 7.08	ug/Kg	1/17/2017	21:57
Methylcyclohexane	< 7.08	ug/Kg	1/17/2017	21:57
Methylene chloride	< 17.7	ug/Kg	1/17/2017	21:57
o-Xylene	< 7.08	ug/Kg	1/17/2017	21:57
Styrene	< 17.7	ug/Kg	1/17/2017	21:57
Tetrachloroethene	< 7.08	ug/Kg	1/17/2017	21:57
Toluene	< 7.08	ug/Kg	1/17/2017	21:57
trans-1,2-Dichloroethene	< 7.08	ug/Kg	1/17/2017	21:57
trans-1,3-Dichloropropene	< 7.08	ug/Kg	1/17/2017	21:57
Trichloroethene	< 7.08	ug/Kg	1/17/2017	21:57
Trichlorofluoromethane	< 7.08	ug/Kg	1/17/2017	21:57
Vinyl chloride	< 7.08	ug/Kg	1/17/2017	21:57

<b>Surrogate</b>	<b>Percent Recovery</b>	<b>Limits</b>	<b>Outliers</b>	<b>Date Analyzed</b>
1,2-Dichloroethane-d4	<b>105</b>	82.1 - 123		1/17/2017 21:57
4-Bromofluorobenzene	<b>90.2</b>	84.6 - 112		1/17/2017 21:57
Pentafluorobenzene	<b>95.8</b>	91.4 - 111		1/17/2017 21:57
Toluene-D8	<b>100</b>	90.3 - 108		1/17/2017 21:57

**Method Reference(s):** EPA 8260C  
EPA 5035A - L

**Data File:** x38525.D

*This sample was not collected following SW846 5035A specifications. Accordingly, any Volatiles soil results that are less than 200 ug/Kg, including Non Detects, may be biased low, per ELAP method 5035 guidance document from 11/15/2012.*



**Client:** LiRo Engineers, Inc.

**Project Reference:** La Marketa Phase II

**Sample Identifier:** TP-09 (0-1')

**Lab Sample ID:** 170174-07

**Date Sampled:** 1/16/2017

**Matrix:** Soil

**Date Received:** 1/16/2017

**Mercury**

Analyte	Result	Units	Qualifier	Date Analyzed
Mercury	<b>0.856</b>	mg/Kg		1/21/2017 10:43

**Method Reference(s):** EPA 7471B  
**Preparation Date:** 1/20/2017  
**Data File:** Hg170121A

**RCRA Metals (ICP)**

Analyte	Result	Units	Qualifier	Date Analyzed
Arsenic	<b>5.69</b>	mg/Kg		1/19/2017 20:22
Barium	<b>81.6</b>	mg/Kg		1/19/2017 20:22
Cadmium	<b>1.12</b>	mg/Kg		1/19/2017 20:22
Chromium	<b>12.1</b>	mg/Kg		1/19/2017 20:22
Lead	<b>365</b>	mg/Kg		1/19/2017 20:22
Selenium	<b>1.08</b>	mg/Kg		1/19/2017 20:22
Silver	< 0.654	mg/Kg		1/19/2017 20:22

**Method Reference(s):** EPA 6010C  
EPA 3050B  
**Preparation Date:** 1/18/2017  
**Data File:** 011917b

**PCBs**

Analyte	Result	Units	Qualifier	Date Analyzed
PCB-1016	< 0.0371	mg/Kg		1/18/2017 16:12
PCB-1221	< 0.0371	mg/Kg		1/18/2017 16:12
PCB-1232	< 0.0371	mg/Kg		1/18/2017 16:12
PCB-1242	< 0.0371	mg/Kg		1/18/2017 16:12
PCB-1248	< 0.0371	mg/Kg		1/18/2017 16:12
PCB-1254	< 0.0371	mg/Kg		1/18/2017 16:12
PCB-1260	< 0.0371	mg/Kg		1/18/2017 16:12
PCB-1262	< 0.0371	mg/Kg		1/18/2017 16:12
PCB-1268	< 0.0371	mg/Kg		1/18/2017 16:12

This report is part of a multipage document and should only be evaluated in its entirety. The Chain of Custody provides additional sample information, including compliance with the sample condition requirements upon receipt.



**Client:** LiRo Engineers, Inc.

**Project Reference:** La Marketa Phase II

**Sample Identifier:** TP-09 (0-1')

**Lab Sample ID:** 170174-07

**Date Sampled:** 1/16/2017

**Matrix:** Soil

**Date Received:** 1/16/2017

Surrogate	Percent Recovery	Limits	Outliers	Date Analyzed
Decachlorobiphenyl	53.7	10 - 142		1/18/2017 16:12
Tetrachloro-m-xylene	49.1	10 - 136		1/18/2017 16:12

**Method Reference(s):** EPA 8082A

EPA 3550C

**Preparation Date:** 1/18/2017

**Chlorinated Pesticides**

Analyte	Result	Units	Qualifier	Date Analyzed
4,4-DDD	< 3.71	ug/Kg		1/20/2017 20:02
4,4-DDE	< 3.71	ug/Kg		1/20/2017 20:02
4,4-DDT	6.34	ug/Kg		1/20/2017 20:02
Aldrin	< 3.71	ug/Kg		1/20/2017 20:02
alpha-BHC	< 3.71	ug/Kg		1/20/2017 20:02
beta-BHC	< 3.71	ug/Kg		1/20/2017 20:02
cis-Chlordane	< 3.71	ug/Kg		1/20/2017 20:02
delta-BHC	< 3.71	ug/Kg		1/20/2017 20:02
Dieldrin	4.41	ug/Kg	P	1/20/2017 20:02
Endosulfan I	< 3.71	ug/Kg		1/20/2017 20:02
Endosulfan II	< 3.71	ug/Kg		1/20/2017 20:02
Endosulfan Sulfate	< 3.71	ug/Kg		1/20/2017 20:02
Endrin	< 3.71	ug/Kg		1/20/2017 20:02
Endrin Aldehyde	< 3.71	ug/Kg		1/20/2017 20:02
Endrin Ketone	< 3.71	ug/Kg		1/20/2017 20:02
gamma-BHC (Lindane)	< 3.71	ug/Kg		1/20/2017 20:02
Heptachlor	< 3.71	ug/Kg		1/20/2017 20:02
Heptachlor Epoxide	< 3.71	ug/Kg		1/20/2017 20:02
Methoxychlor	< 3.71	ug/Kg		1/20/2017 20:02
Toxaphene	< 37.1	ug/Kg		1/20/2017 20:02
trans-Chlordane	< 3.71	ug/Kg		1/20/2017 20:02

This report is part of a multipage document and should only be evaluated in its entirety. The Chain of Custody provides additional sample information, including compliance with the sample condition requirements upon receipt.



**Client:** LiRo Engineers, Inc.

**Project Reference:** La Marketa Phase II

**Sample Identifier:** TP-09 (0-1')

**Lab Sample ID:** 170174-07

**Date Sampled:** 1/16/2017

**Matrix:** Soil

**Date Received:** 1/16/2017

Surrogate	Percent Recovery	Limits	Outliers	Date Analyzed
Decachlorobiphenyl (1)	54.7	10 - 152		1/20/2017 20:02
Tetrachloro-m-xylene (1)	36.9	10 - 91.1		1/20/2017 20:02

**Method Reference(s):** EPA 8081B

EPA 3550C

**Preparation Date:** 1/18/2017

**Semi-Volatile Organics (Acid/Base Neutrals)**

Analyte	Result	Units	Qualifier	Date Analyzed
1,1-Biphenyl	< 371	ug/Kg		1/17/2017 19:03
1,2,4,5-Tetrachlorobenzene	< 371	ug/Kg		1/17/2017 19:03
1,2,4-Trichlorobenzene	< 371	ug/Kg		1/17/2017 19:03
1,2-Dichlorobenzene	< 371	ug/Kg		1/17/2017 19:03
1,3-Dichlorobenzene	< 371	ug/Kg		1/17/2017 19:03
1,4-Dichlorobenzene	< 371	ug/Kg		1/17/2017 19:03
2,2-Oxybis (1-chloropropane)	< 371	ug/Kg		1/17/2017 19:03
2,3,4,6-Tetrachlorophenol	< 371	ug/Kg		1/17/2017 19:03
2,4,5-Trichlorophenol	< 743	ug/Kg		1/17/2017 19:03
2,4,6-Trichlorophenol	< 371	ug/Kg		1/17/2017 19:03
2,4-Dichlorophenol	< 371	ug/Kg		1/17/2017 19:03
2,4-Dimethylphenol	< 371	ug/Kg		1/17/2017 19:03
2,4-Dinitrophenol	< 743	ug/Kg		1/17/2017 19:03
2,4-Dinitrotoluene	< 371	ug/Kg		1/17/2017 19:03
2,6-Dinitrotoluene	< 371	ug/Kg		1/17/2017 19:03
2-Chloronaphthalene	< 371	ug/Kg		1/17/2017 19:03
2-Chlorophenol	< 371	ug/Kg		1/17/2017 19:03
2-Methylnaphthalene	< 371	ug/Kg		1/17/2017 19:03
2-Methylphenol	< 371	ug/Kg		1/17/2017 19:03
2-Nitroaniline	< 743	ug/Kg		1/17/2017 19:03
2-Nitrophenol	< 371	ug/Kg		1/17/2017 19:03
3&4-Methylphenol	< 371	ug/Kg		1/17/2017 19:03
3,3'-Dichlorobenzidine	< 371	ug/Kg		1/17/2017 19:03
3-Nitroaniline	< 743	ug/Kg		1/17/2017 19:03

This report is part of a multipage document and should only be evaluated in its entirety. The Chain of Custody provides additional sample information, including compliance with the sample condition requirements upon receipt.



**Client:** LiRo Engineers, Inc.

**Project Reference:** La Marketa Phase II

<b>Sample Identifier:</b>	TP-09 (0-1')			
<b>Lab Sample ID:</b>	170174-07		<b>Date Sampled:</b>	1/16/2017
<b>Matrix:</b>	Soil		<b>Date Received:</b>	1/16/2017
4,6-Dinitro-2-methylphenol	< 743	ug/Kg		1/17/2017 19:03
4-Bromophenyl phenyl ether	< 371	ug/Kg		1/17/2017 19:03
4-Chloro-3-methylphenol	< 371	ug/Kg		1/17/2017 19:03
4-Chloroaniline	< 371	ug/Kg		1/17/2017 19:03
4-Chlorophenyl phenyl ether	< 371	ug/Kg		1/17/2017 19:03
4-Nitroaniline	< 743	ug/Kg		1/17/2017 19:03
4-Nitrophenol	< 743	ug/Kg		1/17/2017 19:03
Acenaphthene	< 371	ug/Kg		1/17/2017 19:03
Acenaphthylene	< 371	ug/Kg		1/17/2017 19:03
Acetophenone	< 371	ug/Kg		1/17/2017 19:03
Anthracene	< 371	ug/Kg		1/17/2017 19:03
Atrazine	< 371	ug/Kg		1/17/2017 19:03
Benzaldehyde	< 371	ug/Kg		1/17/2017 19:03
Benzo (a) anthracene	<b>1250</b>	ug/Kg		1/17/2017 19:03
Benzo (a) pyrene	<b>1000</b>	ug/Kg		1/17/2017 19:03
Benzo (b) fluoranthene	<b>1020</b>	ug/Kg		1/17/2017 19:03
Benzo (g,h,i) perylene	<b>780</b>	ug/Kg		1/17/2017 19:03
Benzo (k) fluoranthene	<b>705</b>	ug/Kg		1/17/2017 19:03
Bis (2-chloroethoxy) methane	< 371	ug/Kg		1/17/2017 19:03
Bis (2-chloroethyl) ether	< 371	ug/Kg		1/17/2017 19:03
Bis (2-ethylhexyl) phthalate	< 371	ug/Kg		1/17/2017 19:03
Butylbenzylphthalate	< 371	ug/Kg		1/17/2017 19:03
Caprolactam	< 371	ug/Kg		1/17/2017 19:03
Carbazole	< 371	ug/Kg		1/17/2017 19:03
Chrysene	<b>1180</b>	ug/Kg		1/17/2017 19:03
Dibenz (a,h) anthracene	< 371	ug/Kg		1/17/2017 19:03
Dibenzofuran	< 371	ug/Kg		1/17/2017 19:03
Diethyl phthalate	< 371	ug/Kg		1/17/2017 19:03
Dimethyl phthalate	< 743	ug/Kg		1/17/2017 19:03
Di-n-butyl phthalate	< 371	ug/Kg		1/17/2017 19:03
Di-n-octylphthalate	< 371	ug/Kg		1/17/2017 19:03
Fluoranthene	<b>2520</b>	ug/Kg		1/17/2017 19:03

This report is part of a multipage document and should only be evaluated in its entirety. The Chain of Custody provides additional sample information, including compliance with the sample condition requirements upon receipt.



**Client:** LiRo Engineers, Inc.

**Project Reference:** La Marketa Phase II

**Sample Identifier:** TP-09 (0-1')

**Lab Sample ID:** 170174-07

**Date Sampled:** 1/16/2017

**Matrix:** Soil

**Date Received:** 1/16/2017

Fluorene	< 371	ug/Kg	1/17/2017	19:03
Hexachlorobenzene	< 371	ug/Kg	1/17/2017	19:03
Hexachlorobutadiene	< 371	ug/Kg	1/17/2017	19:03
Hexachlorocyclopentadiene	< 371	ug/Kg	1/17/2017	19:03
Hexachloroethane	< 371	ug/Kg	1/17/2017	19:03
Indeno (1,2,3-cd) pyrene	<b>424</b>	ug/Kg	1/17/2017	19:03
Isophorone	< 371	ug/Kg	1/17/2017	19:03
Naphthalene	< 371	ug/Kg	1/17/2017	19:03
Nitrobenzene	< 371	ug/Kg	1/17/2017	19:03
N-Nitroso-di-n-propylamine	< 371	ug/Kg	1/17/2017	19:03
N-Nitrosodiphenylamine	< 371	ug/Kg	1/17/2017	19:03
Pentachlorophenol	< 743	ug/Kg	1/17/2017	19:03
Phenanthrene	<b>1760</b>	ug/Kg	1/17/2017	19:03
Phenol	< 371	ug/Kg	1/17/2017	19:03
Pyrene	<b>1770</b>	ug/Kg	1/17/2017	19:03

<b>Surrogate</b>	<b>Percent Recovery</b>	<b>Limits</b>	<b>Outliers</b>	<b>Date Analyzed</b>
2,4,6-Tribromophenol	<b>86.2</b>	43 - 120		1/17/2017 19:03
2-Fluorobiphenyl	<b>65.8</b>	33.7 - 113		1/17/2017 19:03
2-Fluorophenol	<b>67.3</b>	36.5 - 88.1		1/17/2017 19:03
Nitrobenzene-d5	<b>66.8</b>	33.3 - 91.5		1/17/2017 19:03
Phenol-d5	<b>69.8</b>	38.4 - 94.6		1/17/2017 19:03
Terphenyl-d14	<b>79.6</b>	66.1 - 113		1/17/2017 19:03

**Method Reference(s):** EPA 8270D  
EPA 3550C  
**Preparation Date:** 1/17/2017  
**Data File:** B16505.D

**Volatile Organics**

<b>Analyte</b>	<b>Result</b>	<b>Units</b>	<b>Qualifier</b>	<b>Date Analyzed</b>
1,1,1-Trichloroethane	< 8.07	ug/Kg		1/17/2017 22:21
1,1,2,2-Tetrachloroethane	< 8.07	ug/Kg		1/17/2017 22:21
1,1,2-Trichloroethane	< 8.07	ug/Kg		1/17/2017 22:21
1,1-Dichloroethane	< 8.07	ug/Kg		1/17/2017 22:21

This report is part of a multipage document and should only be evaluated in its entirety. The Chain of Custody provides additional sample information, including compliance with the sample condition requirements upon receipt.



**Client:** LiRo Engineers, Inc.

**Project Reference:** La Marketa Phase II

<b>Sample Identifier:</b>	TP-09 (0-1')			
<b>Lab Sample ID:</b>	170174-07		<b>Date Sampled:</b>	1/16/2017
<b>Matrix:</b>	Soil		<b>Date Received:</b>	1/16/2017
1,1-Dichloroethene	< 8.07	ug/Kg		1/17/2017 22:21
1,2,3-Trichlorobenzene	< 20.2	ug/Kg		1/17/2017 22:21
1,2,4-Trichlorobenzene	< 20.2	ug/Kg		1/17/2017 22:21
1,2-Dibromo-3-Chloropropane	< 40.3	ug/Kg		1/17/2017 22:21
1,2-Dibromoethane	< 8.07	ug/Kg		1/17/2017 22:21
1,2-Dichlorobenzene	< 8.07	ug/Kg		1/17/2017 22:21
1,2-Dichloroethane	< 8.07	ug/Kg		1/17/2017 22:21
1,2-Dichloropropane	< 8.07	ug/Kg		1/17/2017 22:21
1,3-Dichlorobenzene	< 8.07	ug/Kg		1/17/2017 22:21
1,4-Dichlorobenzene	< 8.07	ug/Kg		1/17/2017 22:21
1,4-dioxane	< 80.7	ug/Kg		1/17/2017 22:21
2-Butanone	< 40.3	ug/Kg		1/17/2017 22:21
2-Hexanone	< 20.2	ug/Kg		1/17/2017 22:21
4-Methyl-2-pentanone	< 20.2	ug/Kg		1/17/2017 22:21
Acetone	< 40.3	ug/Kg		1/17/2017 22:21
Benzene	< 8.07	ug/Kg		1/17/2017 22:21
Bromochloromethane	< 20.2	ug/Kg		1/17/2017 22:21
Bromodichloromethane	< 8.07	ug/Kg		1/17/2017 22:21
Bromoform	< 20.2	ug/Kg		1/17/2017 22:21
Bromomethane	< 8.07	ug/Kg		1/17/2017 22:21
Carbon disulfide	< 8.07	ug/Kg		1/17/2017 22:21
Carbon Tetrachloride	< 8.07	ug/Kg		1/17/2017 22:21
Chlorobenzene	< 8.07	ug/Kg		1/17/2017 22:21
Chloroethane	< 8.07	ug/Kg		1/17/2017 22:21
Chloroform	< 8.07	ug/Kg		1/17/2017 22:21
Chloromethane	< 8.07	ug/Kg		1/17/2017 22:21
cis-1,2-Dichloroethene	< 8.07	ug/Kg		1/17/2017 22:21
cis-1,3-Dichloropropene	< 8.07	ug/Kg		1/17/2017 22:21
Cyclohexane	< 40.3	ug/Kg		1/17/2017 22:21
Dibromochloromethane	< 8.07	ug/Kg		1/17/2017 22:21
Dichlorodifluoromethane	< 8.07	ug/Kg		1/17/2017 22:21
Ethylbenzene	< 8.07	ug/Kg		1/17/2017 22:21

This report is part of a multipage document and should only be evaluated in its entirety. The Chain of Custody provides additional sample information, including compliance with the sample condition requirements upon receipt.



**Client:** LiRo Engineers, Inc.

**Project Reference:** La Marketa Phase II

**Sample Identifier:** TP-09 (0-1')

**Lab Sample ID:** 170174-07

**Date Sampled:** 1/16/2017

**Matrix:** Soil

**Date Received:** 1/16/2017

Freon 113	< 8.07	ug/Kg	1/17/2017 22:21
Isopropylbenzene	< 8.07	ug/Kg	1/17/2017 22:21
m,p-Xylene	< 8.07	ug/Kg	1/17/2017 22:21
Methyl acetate	< 8.07	ug/Kg	1/17/2017 22:21
Methyl tert-butyl Ether	< 8.07	ug/Kg	1/17/2017 22:21
Methylcyclohexane	< 8.07	ug/Kg	1/17/2017 22:21
Methylene chloride	< 20.2	ug/Kg	1/17/2017 22:21
o-Xylene	< 8.07	ug/Kg	1/17/2017 22:21
Styrene	< 20.2	ug/Kg	1/17/2017 22:21
Tetrachloroethene	< 8.07	ug/Kg	1/17/2017 22:21
Toluene	< 8.07	ug/Kg	1/17/2017 22:21
trans-1,2-Dichloroethene	< 8.07	ug/Kg	1/17/2017 22:21
trans-1,3-Dichloropropene	< 8.07	ug/Kg	1/17/2017 22:21
Trichloroethene	< 8.07	ug/Kg	1/17/2017 22:21
Trichlorofluoromethane	< 8.07	ug/Kg	1/17/2017 22:21
Vinyl chloride	< 8.07	ug/Kg	1/17/2017 22:21

<b>Surrogate</b>	<b>Percent Recovery</b>	<b>Limits</b>	<b>Outliers</b>	<b>Date Analyzed</b>
1,2-Dichloroethane-d4	<b>103</b>	82.1 - 123		1/17/2017 22:21
4-Bromofluorobenzene	<b>83.7</b>	84.6 - 112	*	1/17/2017 22:21
Pentafluorobenzene	<b>93.6</b>	91.4 - 111		1/17/2017 22:21
Toluene-D8	<b>99.0</b>	90.3 - 108		1/17/2017 22:21

**Method Reference(s):** EPA 8260C  
EPA 5035A - L

**Data File:** x38526.D

*This sample was not collected following SW846 5035A specifications. Accordingly, any Volatiles soil results that are less than 200 ug/Kg, including Non Detects, may be biased low, per ELAP method 5035 guidance document from 11/15/2012.*





**Client:** LiRo Engineers, Inc.

**Project Reference:** La Marketa Phase II

**Sample Identifier:** TP-10 (1-2')

**Lab Sample ID:** 170174-08

**Date Sampled:** 1/13/2017

**Matrix:** Soil

**Date Received:** 1/16/2017

**Mercury**

Analyte	Result	Units	Qualifier	Date Analyzed
Mercury	0.447	mg/Kg		1/21/2017 10:47

Method Reference(s): EPA 7471B  
Preparation Date: 1/20/2017  
Data File: Hg170121A

**RCRA Metals (ICP)**

Analyte	Result	Units	Qualifier	Date Analyzed
Arsenic	7.23	mg/Kg		1/19/2017 20:27
Barium	180	mg/Kg		1/19/2017 20:27
Cadmium	0.817	mg/Kg		1/19/2017 20:27
Chromium	26.5	mg/Kg		1/19/2017 20:27
Lead	2140	mg/Kg		1/19/2017 20:27
Selenium	0.612	mg/Kg		1/20/2017 11:13
Silver	< 0.567	mg/Kg		1/19/2017 20:27

Method Reference(s): EPA 6010C  
EPA 3050B  
Preparation Date: 1/18/2017  
Data File: 011917b

**Semi-Volatile Organics (Acid/Base Neutrals)**

Analyte	Result	Units	Qualifier	Date Analyzed
1,1-Biphenyl	< 353	ug/Kg		1/17/2017 19:32
1,2,4,5-Tetrachlorobenzene	< 353	ug/Kg		1/17/2017 19:32
1,2,4-Trichlorobenzene	< 353	ug/Kg		1/17/2017 19:32
1,2-Dichlorobenzene	< 353	ug/Kg		1/17/2017 19:32
1,3-Dichlorobenzene	< 353	ug/Kg		1/17/2017 19:32
1,4-Dichlorobenzene	< 353	ug/Kg		1/17/2017 19:32
2,2-Oxybis (1-chloropropane)	< 353	ug/Kg		1/17/2017 19:32
2,3,4,6-Tetrachlorophenol	< 353	ug/Kg		1/17/2017 19:32
2,4,5-Trichlorophenol	< 706	ug/Kg		1/17/2017 19:32
2,4,6-Trichlorophenol	< 353	ug/Kg		1/17/2017 19:32

This report is part of a multipage document and should only be evaluated in its entirety. The Chain of Custody provides additional sample information, including compliance with the sample condition requirements upon receipt.



**Client:** LiRo Engineers, Inc.

**Project Reference:** La Marketa Phase II

<b>Sample Identifier:</b>	TP-10 (1-2')			
<b>Lab Sample ID:</b>	170174-08		<b>Date Sampled:</b>	1/13/2017
<b>Matrix:</b>	Soil		<b>Date Received:</b>	1/16/2017
2,4-Dichlorophenol	< 353	ug/Kg		1/17/2017 19:32
2,4-Dimethylphenol	< 353	ug/Kg		1/17/2017 19:32
2,4-Dinitrophenol	< 706	ug/Kg		1/17/2017 19:32
2,4-Dinitrotoluene	< 353	ug/Kg		1/17/2017 19:32
2,6-Dinitrotoluene	< 353	ug/Kg		1/17/2017 19:32
2-Chloronaphthalene	< 353	ug/Kg		1/17/2017 19:32
2-Chlorophenol	< 353	ug/Kg		1/17/2017 19:32
2-Methylnaphthalene	< 353	ug/Kg		1/17/2017 19:32
2-Methylphenol	< 353	ug/Kg		1/17/2017 19:32
2-Nitroaniline	< 706	ug/Kg		1/17/2017 19:32
2-Nitrophenol	< 353	ug/Kg		1/17/2017 19:32
3&4-Methylphenol	< 353	ug/Kg		1/17/2017 19:32
3,3'-Dichlorobenzidine	< 353	ug/Kg		1/17/2017 19:32
3-Nitroaniline	< 706	ug/Kg		1/17/2017 19:32
4,6-Dinitro-2-methylphenol	< 706	ug/Kg		1/17/2017 19:32
4-Bromophenyl phenyl ether	< 353	ug/Kg		1/17/2017 19:32
4-Chloro-3-methylphenol	< 353	ug/Kg		1/17/2017 19:32
4-Chloroaniline	< 353	ug/Kg		1/17/2017 19:32
4-Chlorophenyl phenyl ether	< 353	ug/Kg		1/17/2017 19:32
4-Nitroaniline	< 706	ug/Kg		1/17/2017 19:32
4-Nitrophenol	< 706	ug/Kg		1/17/2017 19:32
Acenaphthene	< 353	ug/Kg		1/17/2017 19:32
Acenaphthylene	< 353	ug/Kg		1/17/2017 19:32
Acetophenone	< 353	ug/Kg		1/17/2017 19:32
Anthracene	< 353	ug/Kg		1/17/2017 19:32
Atrazine	< 353	ug/Kg		1/17/2017 19:32
Benzaldehyde	< 353	ug/Kg		1/17/2017 19:32
Benzo (a) anthracene	<b>398</b>	ug/Kg		1/17/2017 19:32
Benzo (a) pyrene	<b>365</b>	ug/Kg		1/17/2017 19:32
Benzo (b) fluoranthene	< 353	ug/Kg		1/17/2017 19:32
Benzo (g,h,i) perylene	< 353	ug/Kg		1/17/2017 19:32
Benzo (k) fluoranthene	< 353	ug/Kg		1/17/2017 19:32

This report is part of a multipage document and should only be evaluated in its entirety. The Chain of Custody provides additional sample information, including compliance with the sample condition requirements upon receipt.



**Client:** LiRo Engineers, Inc.

**Project Reference:** La Marketa Phase II

**Sample Identifier:** TP-10 (1-2')

**Lab Sample ID:** 170174-08

**Date Sampled:** 1/13/2017

**Matrix:** Soil

**Date Received:** 1/16/2017

Bis (2-chloroethoxy) methane	< 353	ug/Kg	1/17/2017 19:32
Bis (2-chloroethyl) ether	< 353	ug/Kg	1/17/2017 19:32
Bis (2-ethylhexyl) phthalate	< 353	ug/Kg	1/17/2017 19:32
Butylbenzylphthalate	< 353	ug/Kg	1/17/2017 19:32
Caprolactam	< 353	ug/Kg	1/17/2017 19:32
Carbazole	< 353	ug/Kg	1/17/2017 19:32
Chrysene	<b>393</b>	ug/Kg	1/17/2017 19:32
Dibenz (a,h) anthracene	< 353	ug/Kg	1/17/2017 19:32
Dibenzofuran	< 353	ug/Kg	1/17/2017 19:32
Diethyl phthalate	< 353	ug/Kg	1/17/2017 19:32
Dimethyl phthalate	< 706	ug/Kg	1/17/2017 19:32
Di-n-butyl phthalate	< 353	ug/Kg	1/17/2017 19:32
Di-n-octylphthalate	< 353	ug/Kg	1/17/2017 19:32
Fluoranthene	<b>780</b>	ug/Kg	1/17/2017 19:32
Fluorene	< 353	ug/Kg	1/17/2017 19:32
Hexachlorobenzene	< 353	ug/Kg	1/17/2017 19:32
Hexachlorobutadiene	< 353	ug/Kg	1/17/2017 19:32
Hexachlorocyclopentadiene	< 353	ug/Kg	1/17/2017 19:32
Hexachloroethane	< 353	ug/Kg	1/17/2017 19:32
Indeno (1,2,3-cd) pyrene	< 353	ug/Kg	1/17/2017 19:32
Isophorone	< 353	ug/Kg	1/17/2017 19:32
Naphthalene	< 353	ug/Kg	1/17/2017 19:32
Nitrobenzene	< 353	ug/Kg	1/17/2017 19:32
N-Nitroso-di-n-propylamine	< 353	ug/Kg	1/17/2017 19:32
N-Nitrosodiphenylamine	< 353	ug/Kg	1/17/2017 19:32
Pentachlorophenol	< 706	ug/Kg	1/17/2017 19:32
Phenanthrene	< 353	ug/Kg	1/17/2017 19:32
Phenol	< 353	ug/Kg	1/17/2017 19:32
Pyrene	<b>655</b>	ug/Kg	1/17/2017 19:32

This report is part of a multipage document and should only be evaluated in its entirety. The Chain of Custody provides additional sample information, including compliance with the sample condition requirements upon receipt.



**Client:** LiRo Engineers, Inc.

**Project Reference:** La Marketa Phase II

**Sample Identifier:** TP-10 (1-2')

**Lab Sample ID:** 170174-08

**Date Sampled:** 1/13/2017

**Matrix:** Soil

**Date Received:** 1/16/2017

Surrogate	Percent Recovery	Limits	Outliers	Date Analyzed
2,4,6-Tribromophenol	73.1	43 - 120		1/17/2017 19:32
2-Fluorobiphenyl	56.5	33.7 - 113		1/17/2017 19:32
2-Fluorophenol	59.2	36.5 - 88.1		1/17/2017 19:32
Nitrobenzene-d5	55.7	33.3 - 91.5		1/17/2017 19:32
Phenol-d5	61.6	38.4 - 94.6		1/17/2017 19:32
Terphenyl-d14	71.7	66.1 - 113		1/17/2017 19:32

**Method Reference(s):** EPA 8270D  
EPA 3550C  
**Preparation Date:** 1/17/2017  
**Data File:** B16506.D

**Volatile Organics**

Analyte	Result	Units	Qualifier	Date Analyzed
1,1,1-Trichloroethane	< 7.29	ug/Kg		1/18/2017 13:06
1,1,2,2-Tetrachloroethane	< 7.29	ug/Kg		1/18/2017 13:06
1,1,2-Trichloroethane	< 7.29	ug/Kg		1/18/2017 13:06
1,1-Dichloroethane	< 7.29	ug/Kg	L	1/18/2017 13:06
1,1-Dichloroethene	< 7.29	ug/Kg		1/18/2017 13:06
1,2,3-Trichlorobenzene	< 18.2	ug/Kg		1/18/2017 13:06
1,2,4-Trichlorobenzene	< 18.2	ug/Kg		1/18/2017 13:06
1,2-Dibromo-3-Chloropropane	< 36.5	ug/Kg		1/18/2017 13:06
1,2-Dibromoethane	< 7.29	ug/Kg		1/18/2017 13:06
1,2-Dichlorobenzene	< 7.29	ug/Kg		1/18/2017 13:06
1,2-Dichloroethane	< 7.29	ug/Kg		1/18/2017 13:06
1,2-Dichloropropane	< 7.29	ug/Kg		1/18/2017 13:06
1,3-Dichlorobenzene	< 7.29	ug/Kg		1/18/2017 13:06
1,4-Dichlorobenzene	< 7.29	ug/Kg		1/18/2017 13:06
1,4-dioxane	< 72.9	ug/Kg		1/18/2017 13:06
2-Butanone	< 36.5	ug/Kg		1/18/2017 13:06
2-Hexanone	< 18.2	ug/Kg		1/18/2017 13:06
4-Methyl-2-pentanone	< 18.2	ug/Kg		1/18/2017 13:06
Acetone	< 36.5	ug/Kg		1/18/2017 13:06

This report is part of a multipage document and should only be evaluated in its entirety. The Chain of Custody provides additional sample information, including compliance with the sample condition requirements upon receipt.



**Client:** LiRo Engineers, Inc.

**Project Reference:** La Marketa Phase II

<b>Sample Identifier:</b>	TP-10 (1-2')			
<b>Lab Sample ID:</b>	170174-08		<b>Date Sampled:</b>	1/13/2017
<b>Matrix:</b>	Soil		<b>Date Received:</b>	1/16/2017
Benzene	< 7.29	ug/Kg		1/18/2017 13:06
Bromochloromethane	< 18.2	ug/Kg		1/18/2017 13:06
Bromodichloromethane	< 7.29	ug/Kg		1/18/2017 13:06
Bromoform	< 18.2	ug/Kg		1/18/2017 13:06
Bromomethane	< 7.29	ug/Kg		1/18/2017 13:06
Carbon disulfide	< 7.29	ug/Kg		1/18/2017 13:06
Carbon Tetrachloride	< 7.29	ug/Kg		1/18/2017 13:06
Chlorobenzene	< 7.29	ug/Kg		1/18/2017 13:06
Chloroethane	< 7.29	ug/Kg		1/18/2017 13:06
Chloroform	< 7.29	ug/Kg		1/18/2017 13:06
Chloromethane	< 7.29	ug/Kg		1/18/2017 13:06
cis-1,2-Dichloroethene	< 7.29	ug/Kg		1/18/2017 13:06
cis-1,3-Dichloropropene	< 7.29	ug/Kg		1/18/2017 13:06
Cyclohexane	< 36.5	ug/Kg		1/18/2017 13:06
Dibromochloromethane	< 7.29	ug/Kg		1/18/2017 13:06
Dichlorodifluoromethane	< 7.29	ug/Kg		1/18/2017 13:06
Ethylbenzene	< 7.29	ug/Kg		1/18/2017 13:06
Freon 113	< 7.29	ug/Kg		1/18/2017 13:06
Isopropylbenzene	< 7.29	ug/Kg		1/18/2017 13:06
m,p-Xylene	< 7.29	ug/Kg		1/18/2017 13:06
Methyl acetate	< 7.29	ug/Kg		1/18/2017 13:06
Methyl tert-butyl Ether	< 7.29	ug/Kg		1/18/2017 13:06
Methylcyclohexane	< 7.29	ug/Kg		1/18/2017 13:06
Methylene chloride	< 18.2	ug/Kg		1/18/2017 13:06
o-Xylene	< 7.29	ug/Kg		1/18/2017 13:06
Styrene	< 18.2	ug/Kg		1/18/2017 13:06
Tetrachloroethene	< 7.29	ug/Kg		1/18/2017 13:06
Toluene	< 7.29	ug/Kg		1/18/2017 13:06
trans-1,2-Dichloroethene	< 7.29	ug/Kg		1/18/2017 13:06
trans-1,3-Dichloropropene	< 7.29	ug/Kg		1/18/2017 13:06
Trichloroethene	< 7.29	ug/Kg		1/18/2017 13:06
Trichlorofluoromethane	< 7.29	ug/Kg		1/18/2017 13:06

This report is part of a multipage document and should only be evaluated in its entirety. The Chain of Custody provides additional sample information, including compliance with the sample condition requirements upon receipt.



**Client:** LiRo Engineers, Inc.

**Project Reference:** La Marketa Phase II

**Sample Identifier:** TP-10 (1-2')

**Lab Sample ID:** 170174-08

**Date Sampled:** 1/13/2017

**Matrix:** Soil

**Date Received:** 1/16/2017

Vinyl chloride < 7.29 ug/Kg 1/18/2017 13:06

<u>Surrogate</u>	<u>Percent Recovery</u>	<u>Limits</u>	<u>Outliers</u>	<u>Date Analyzed</u>
1,2-Dichloroethane-d4	<b>105</b>	82.1 - 123		1/18/2017 13:06
4-Bromofluorobenzene	<b>87.2</b>	84.6 - 112		1/18/2017 13:06
Pentafluorobenzene	<b>93.6</b>	91.4 - 111		1/18/2017 13:06
Toluene-D8	<b>99.8</b>	90.3 - 108		1/18/2017 13:06

**Method Reference(s):** EPA 8260C  
EPA 5035A - L

**Data File:** x38536.D

*This sample was not collected following SW846 5035A specifications. Accordingly, any Volatiles soil results that are less than 200 ug/Kg, including Non Detects, may be biased low, per ELAP method 5035 guidance document from 11/15/2012.*



**Client:** LiRo Engineers, Inc.

**Project Reference:** La Marketa Phase II

**Sample Identifier:** TP-11 (1-6')

**Lab Sample ID:** 170174-09

**Date Sampled:** 1/16/2017

**Matrix:** Soil

**Date Received:** 1/16/2017

**Mercury**

Analyte	Result	Units	Qualifier	Date Analyzed
Mercury	1.43	mg/Kg		1/21/2017 10:51

**Method Reference(s):** EPA 7471B  
**Preparation Date:** 1/20/2017  
**Data File:** Hg170121A

**RCRA Metals (ICP)**

Analyte	Result	Units	Qualifier	Date Analyzed
Arsenic	5.98	mg/Kg		1/19/2017 20:30
Barium	81.5	mg/Kg		1/19/2017 20:30
Cadmium	0.710	mg/Kg		1/19/2017 20:30
Chromium	11.7	mg/Kg		1/19/2017 20:30
Lead	157	mg/Kg		1/19/2017 20:30
Selenium	< 0.596	mg/Kg		1/20/2017 11:17
Silver	< 0.596	mg/Kg		1/19/2017 20:30

**Method Reference(s):** EPA 6010C  
EPA 3050B  
**Preparation Date:** 1/18/2017  
**Data File:** 011917b

**Semi-Volatile Organics (Acid/Base Neutrals)**

Analyte	Result	Units	Qualifier	Date Analyzed
1,1-Biphenyl	< 687	ug/Kg		1/18/2017 17:23
1,2,4,5-Tetrachlorobenzene	< 687	ug/Kg		1/18/2017 17:23
1,2,4-Trichlorobenzene	< 687	ug/Kg		1/18/2017 17:23
1,2-Dichlorobenzene	< 687	ug/Kg		1/18/2017 17:23
1,3-Dichlorobenzene	< 687	ug/Kg		1/18/2017 17:23
1,4-Dichlorobenzene	< 687	ug/Kg		1/18/2017 17:23
2,2-Oxybis (1-chloropropane)	< 687	ug/Kg		1/18/2017 17:23
2,3,4,6-Tetrachlorophenol	< 687	ug/Kg		1/18/2017 17:23
2,4,5-Trichlorophenol	< 1370	ug/Kg		1/18/2017 17:23
2,4,6-Trichlorophenol	< 687	ug/Kg		1/18/2017 17:23

This report is part of a multipage document and should only be evaluated in its entirety. The Chain of Custody provides additional sample information, including compliance with the sample condition requirements upon receipt.



Lab Project ID: 170174

Client: **LiRo Engineers, Inc.**

Project Reference: La Marketa Phase II

Sample Identifier:	TP-11 (1-6')			
Lab Sample ID:	170174-09	Date Sampled:	1/16/2017	
Matrix:	Soil	Date Received:	1/16/2017	
2,4-Dichlorophenol	< 687	ug/Kg	1/18/2017	17:23
2,4-Dimethylphenol	< 687	ug/Kg	1/18/2017	17:23
2,4-Dinitrophenol	< 1370	ug/Kg	1/18/2017	17:23
2,4-Dinitrotoluene	< 687	ug/Kg	1/18/2017	17:23
2,6-Dinitrotoluene	< 687	ug/Kg	1/18/2017	17:23
2-Chloronaphthalene	< 687	ug/Kg	1/18/2017	17:23
2-Chlorophenol	< 687	ug/Kg	1/18/2017	17:23
2-Methylnaphthalene	< 687	ug/Kg	1/18/2017	17:23
2-Methylphenol	< 687	ug/Kg	1/18/2017	17:23
2-Nitroaniline	< 1370	ug/Kg	1/18/2017	17:23
2-Nitrophenol	< 687	ug/Kg	1/18/2017	17:23
3&4-Methylphenol	< 687	ug/Kg	1/18/2017	17:23
3,3'-Dichlorobenzidine	< 687	ug/Kg	1/18/2017	17:23
3-Nitroaniline	< 1370	ug/Kg	1/18/2017	17:23
4,6-Dinitro-2-methylphenol	< 1370	ug/Kg	1/18/2017	17:23
4-Bromophenyl phenyl ether	< 687	ug/Kg	1/18/2017	17:23
4-Chloro-3-methylphenol	< 687	ug/Kg	1/18/2017	17:23
4-Chloroaniline	< 687	ug/Kg	1/18/2017	17:23
4-Chlorophenyl phenyl ether	< 687	ug/Kg	1/18/2017	17:23
4-Nitroaniline	< 1370	ug/Kg	1/18/2017	17:23
4-Nitrophenol	< 1370	ug/Kg	1/18/2017	17:23
Acenaphthene	< 687	ug/Kg	1/18/2017	17:23
Acenaphthylene	< 687	ug/Kg	1/18/2017	17:23
Acetophenone	< 687	ug/Kg	1/18/2017	17:23
Anthracene	< 687	ug/Kg	1/18/2017	17:23
Atrazine	< 687	ug/Kg	1/18/2017	17:23
Benzaldehyde	< 687	ug/Kg	1/18/2017	17:23
Benzo (a) anthracene	<b>3610</b>	ug/Kg	1/18/2017	17:23
Benzo (a) pyrene	<b>3640</b>	ug/Kg	1/18/2017	17:23
Benzo (b) fluoranthene	<b>3490</b>	ug/Kg	1/18/2017	17:23
Benzo (g,h,i) perylene	<b>2910</b>	ug/Kg	1/18/2017	17:23
Benzo (k) fluoranthene	<b>2780</b>	ug/Kg	1/18/2017	17:23

This report is part of a multipage document and should only be evaluated in its entirety. The Chain of Custody provides additional sample information, including compliance with the sample condition requirements upon receipt.





**Client:** LiRo Engineers, Inc.

**Project Reference:** La Marketa Phase II

<b>Sample Identifier:</b>	TP-11 (1-6')			
<b>Lab Sample ID:</b>	170174-09		<b>Date Sampled:</b>	1/16/2017
<b>Matrix:</b>	Soil		<b>Date Received:</b>	1/16/2017
Bis (2-chloroethoxy) methane	< 687	ug/Kg		1/18/2017 17:23
Bis (2-chloroethyl) ether	< 687	ug/Kg		1/18/2017 17:23
Bis (2-ethylhexyl) phthalate	< 687	ug/Kg		1/18/2017 17:23
Butylbenzylphthalate	< 687	ug/Kg		1/18/2017 17:23
Caprolactam	< 687	ug/Kg		1/18/2017 17:23
Carbazole	< 687	ug/Kg		1/18/2017 17:23
Chrysene	<b>5120</b>	ug/Kg		1/18/2017 17:23
Dibenz (a,h) anthracene	<b>870</b>	ug/Kg		1/18/2017 17:23
Dibenzofuran	< 687	ug/Kg		1/18/2017 17:23
Diethyl phthalate	< 687	ug/Kg		1/18/2017 17:23
Dimethyl phthalate	< 1370	ug/Kg		1/18/2017 17:23
Di-n-butyl phthalate	< 687	ug/Kg		1/18/2017 17:23
Di-n-octylphthalate	< 687	ug/Kg		1/18/2017 17:23
Fluoranthene	<b>6990</b>	ug/Kg		1/18/2017 17:23
Fluorene	< 687	ug/Kg		1/18/2017 17:23
Hexachlorobenzene	< 687	ug/Kg		1/18/2017 17:23
Hexachlorobutadiene	< 687	ug/Kg		1/18/2017 17:23
Hexachlorocyclopentadiene	< 687	ug/Kg		1/18/2017 17:23
Hexachloroethane	< 687	ug/Kg		1/18/2017 17:23
Indeno (1,2,3-cd) pyrene	< 687	ug/Kg		1/18/2017 17:23
Isophorone	< 687	ug/Kg		1/18/2017 17:23
Naphthalene	< 687	ug/Kg		1/18/2017 17:23
Nitrobenzene	< 687	ug/Kg		1/18/2017 17:23
N-Nitroso-di-n-propylamine	< 687	ug/Kg		1/18/2017 17:23
N-Nitrosodiphenylamine	< 687	ug/Kg		1/18/2017 17:23
Pentachlorophenol	< 1370	ug/Kg		1/18/2017 17:23
Phenanthrene	<b>2170</b>	ug/Kg		1/18/2017 17:23
Phenol	< 687	ug/Kg		1/18/2017 17:23
Pyrene	<b>8030</b>	ug/Kg		1/18/2017 17:23

This report is part of a multipage document and should only be evaluated in its entirety. The Chain of Custody provides additional sample information, including compliance with the sample condition requirements upon receipt.



**Client:** LiRo Engineers, Inc.

**Project Reference:** La Marketa Phase II

**Sample Identifier:** TP-11 (1-6')

**Lab Sample ID:** 170174-09

**Date Sampled:** 1/16/2017

**Matrix:** Soil

**Date Received:** 1/16/2017

<u>Surrogate</u>	<u>Percent Recovery</u>	<u>Limits</u>	<u>Outliers</u>	<u>Date Analyzed</u>	
2,4,6-Tribromophenol	78.9	43 - 120		1/18/2017	17:23
2-Fluorobiphenyl	59.9	33.7 - 113		1/18/2017	17:23
2-Fluorophenol	56.8	36.5 - 88.1		1/18/2017	17:23
Nitrobenzene-d5	56.4	33.3 - 91.5		1/18/2017	17:23
Phenol-d5	61.8	38.4 - 94.6		1/18/2017	17:23
Terphenyl-d14	79.4	66.1 - 113		1/18/2017	17:23

**Method Reference(s):** EPA 8270D  
EPA 3550C  
**Preparation Date:** 1/17/2017  
**Data File:** B16526.D

**Volatile Organics**

<u>Analyte</u>	<u>Result</u>	<u>Units</u>	<u>Qualifier</u>	<u>Date Analyzed</u>	
1,1,1-Trichloroethane	< 8.39	ug/Kg		1/18/2017	13:30
1,1,2,2-Tetrachloroethane	< 8.39	ug/Kg		1/18/2017	13:30
1,1,2-Trichloroethane	< 8.39	ug/Kg		1/18/2017	13:30
1,1-Dichloroethane	< 8.39	ug/Kg	L	1/18/2017	13:30
1,1-Dichloroethene	< 8.39	ug/Kg		1/18/2017	13:30
1,2,3-Trichlorobenzene	< 21.0	ug/Kg		1/18/2017	13:30
1,2,4-Trichlorobenzene	< 21.0	ug/Kg		1/18/2017	13:30
1,2-Dibromo-3-Chloropropane	< 41.9	ug/Kg		1/18/2017	13:30
1,2-Dibromoethane	< 8.39	ug/Kg		1/18/2017	13:30
1,2-Dichlorobenzene	< 8.39	ug/Kg		1/18/2017	13:30
1,2-Dichloroethane	< 8.39	ug/Kg		1/18/2017	13:30
1,2-Dichloropropane	< 8.39	ug/Kg		1/18/2017	13:30
1,3-Dichlorobenzene	< 8.39	ug/Kg		1/18/2017	13:30
1,4-Dichlorobenzene	< 8.39	ug/Kg		1/18/2017	13:30
1,4-dioxane	< 83.9	ug/Kg		1/18/2017	13:30
2-Butanone	< 41.9	ug/Kg		1/18/2017	13:30
2-Hexanone	< 21.0	ug/Kg		1/18/2017	13:30
4-Methyl-2-pentanone	< 21.0	ug/Kg		1/18/2017	13:30
Acetone	< 41.9	ug/Kg		1/18/2017	13:30

This report is part of a multipage document and should only be evaluated in its entirety. The Chain of Custody provides additional sample information, including compliance with the sample condition requirements upon receipt.



**Client:** LiRo Engineers, Inc.

**Project Reference:** La Marketa Phase II

<b>Sample Identifier:</b>	TP-11 (1-6')			
<b>Lab Sample ID:</b>	170174-09		<b>Date Sampled:</b>	1/16/2017
<b>Matrix:</b>	Soil		<b>Date Received:</b>	1/16/2017
Benzene	< 8.39	ug/Kg		1/18/2017 13:30
Bromochloromethane	< 21.0	ug/Kg		1/18/2017 13:30
Bromodichloromethane	< 8.39	ug/Kg		1/18/2017 13:30
Bromoform	< 21.0	ug/Kg		1/18/2017 13:30
Bromomethane	< 8.39	ug/Kg		1/18/2017 13:30
Carbon disulfide	< 8.39	ug/Kg		1/18/2017 13:30
Carbon Tetrachloride	< 8.39	ug/Kg		1/18/2017 13:30
Chlorobenzene	< 8.39	ug/Kg		1/18/2017 13:30
Chloroethane	< 8.39	ug/Kg		1/18/2017 13:30
Chloroform	< 8.39	ug/Kg		1/18/2017 13:30
Chloromethane	< 8.39	ug/Kg		1/18/2017 13:30
cis-1,2-Dichloroethene	< 8.39	ug/Kg		1/18/2017 13:30
cis-1,3-Dichloropropene	< 8.39	ug/Kg		1/18/2017 13:30
Cyclohexane	< 41.9	ug/Kg		1/18/2017 13:30
Dibromochloromethane	< 8.39	ug/Kg		1/18/2017 13:30
Dichlorodifluoromethane	< 8.39	ug/Kg		1/18/2017 13:30
Ethylbenzene	< 8.39	ug/Kg		1/18/2017 13:30
Freon 113	< 8.39	ug/Kg		1/18/2017 13:30
Isopropylbenzene	< 8.39	ug/Kg		1/18/2017 13:30
m,p-Xylene	< 8.39	ug/Kg		1/18/2017 13:30
Methyl acetate	< 8.39	ug/Kg		1/18/2017 13:30
Methyl tert-butyl Ether	< 8.39	ug/Kg		1/18/2017 13:30
Methylcyclohexane	< 8.39	ug/Kg		1/18/2017 13:30
Methylene chloride	< 21.0	ug/Kg		1/18/2017 13:30
o-Xylene	< 8.39	ug/Kg		1/18/2017 13:30
Styrene	< 21.0	ug/Kg		1/18/2017 13:30
Tetrachloroethene	< 8.39	ug/Kg		1/18/2017 13:30
Toluene	< 8.39	ug/Kg		1/18/2017 13:30
trans-1,2-Dichloroethene	< 8.39	ug/Kg		1/18/2017 13:30
trans-1,3-Dichloropropene	< 8.39	ug/Kg		1/18/2017 13:30
Trichloroethene	< 8.39	ug/Kg		1/18/2017 13:30
Trichlorofluoromethane	< 8.39	ug/Kg		1/18/2017 13:30

This report is part of a multipage document and should only be evaluated in its entirety. The Chain of Custody provides additional sample information, including compliance with the sample condition requirements upon receipt.



**Client:** LiRo Engineers, Inc.

**Project Reference:** La Marketa Phase II

**Sample Identifier:** TP-11 (1-6')

**Lab Sample ID:** 170174-09

**Date Sampled:** 1/16/2017

**Matrix:** Soil

**Date Received:** 1/16/2017

Vinyl chloride	< 8.39	ug/Kg			1/18/2017 13:30
<b>Surrogate</b>		<b>Percent Recovery</b>	<b>Limits</b>	<b>Outliers</b>	<b>Date Analyzed</b>
1,2-Dichloroethane-d4		<b>105</b>	82.1 - 123		1/18/2017 13:30
4-Bromofluorobenzene		<b>88.3</b>	84.6 - 112		1/18/2017 13:30
Pentafluorobenzene		<b>94.2</b>	91.4 - 111		1/18/2017 13:30
Toluene-D8		<b>101</b>	90.3 - 108		1/18/2017 13:30

**Method Reference(s):** EPA 8260C  
EPA 5035A - L

**Data File:** x38537.D

*This sample was not collected following SW846 5035A specifications. Accordingly, any Volatiles soil results that are less than 200 ug/Kg, including Non Detects, may be biased low, per ELAP method 5035 guidance document from 11/15/2012.*



**Client:** LiRo Engineers, Inc.

**Project Reference:** La Marketa Phase II

**Sample Identifier:** TP-12 (0-1')

**Lab Sample ID:** 170174-10

**Date Sampled:** 1/16/2017

**Matrix:** Soil

**Date Received:** 1/16/2017

**Mercury**

Analyte	Result	Units	Qualifier	Date Analyzed
Mercury	0.344	mg/Kg		1/21/2017 10:54

**Method Reference(s):** EPA 7471B  
**Preparation Date:** 1/20/2017  
**Data File:** Hg170121A

**RCRA Metals (ICP)**

Analyte	Result	Units	Qualifier	Date Analyzed
Arsenic	4.76	mg/Kg		1/19/2017 20:35
Barium	52.9	mg/Kg		1/19/2017 20:35
Cadmium	0.784	mg/Kg		1/19/2017 20:35
Chromium	9.15	mg/Kg		1/19/2017 20:35
Lead	274	mg/Kg		1/19/2017 20:35
Selenium	2.10	mg/Kg		1/19/2017 20:35
Silver	< 0.585	mg/Kg		1/19/2017 20:35

**Method Reference(s):** EPA 6010C  
EPA 3050B  
**Preparation Date:** 1/18/2017  
**Data File:** 011917b

**PCBs**

Analyte	Result	Units	Qualifier	Date Analyzed
PCB-1016	< 0.0330	mg/Kg		1/19/2017 10:23
PCB-1221	< 0.0330	mg/Kg		1/19/2017 10:23
PCB-1232	< 0.0330	mg/Kg		1/19/2017 10:23
PCB-1242	< 0.0330	mg/Kg		1/19/2017 10:23
PCB-1248	< 0.0330	mg/Kg		1/19/2017 10:23
PCB-1254	< 0.0330	mg/Kg		1/19/2017 10:23
PCB-1260	< 0.0330	mg/Kg		1/19/2017 10:23
PCB-1262	< 0.0330	mg/Kg		1/19/2017 10:23
PCB-1268	< 0.0330	mg/Kg		1/19/2017 10:23

This report is part of a multipage document and should only be evaluated in its entirety. The Chain of Custody provides additional sample information, including compliance with the sample condition requirements upon receipt.



**Client:** LiRo Engineers, Inc.

**Project Reference:** La Marketa Phase II

**Sample Identifier:** TP-12 (0-1')

**Lab Sample ID:** 170174-10

**Date Sampled:** 1/16/2017

**Matrix:** Soil

**Date Received:** 1/16/2017

Surrogate	Percent Recovery	Limits	Outliers	Date Analyzed
Decachlorobiphenyl	65.1	10 - 142		1/19/2017 10:23
Tetrachloro-m-xylene	61.7	10 - 136		1/19/2017 10:23

**Method Reference(s):** EPA 8082A  
EPA 3550C  
**Preparation Date:** 1/18/2017

**Chlorinated Pesticides**

Analyte	Result	Units	Qualifier	Date Analyzed
4,4-DDD	< 3.30	ug/Kg		1/20/2017 20:17
4,4-DDE	19.2	ug/Kg	P	1/20/2017 20:17
4,4-DDT	5.65	ug/Kg	P	1/20/2017 20:17
Aldrin	< 3.30	ug/Kg		1/20/2017 20:17
alpha-BHC	< 3.30	ug/Kg		1/20/2017 20:17
beta-BHC	4.02	ug/Kg	P	1/20/2017 20:17
cis-Chlordane	68.0	ug/Kg	P	1/20/2017 20:17
delta-BHC	< 3.30	ug/Kg		1/20/2017 20:17
Dieldrin	3.71	ug/Kg	P	1/20/2017 20:17
Endosulfan I	10.0	ug/Kg		1/20/2017 20:17
Endosulfan II	< 3.30	ug/Kg		1/20/2017 20:17
Endosulfan Sulfate	11.0	ug/Kg		1/20/2017 20:17
Endrin	< 3.30	ug/Kg		1/20/2017 20:17
Endrin Aldehyde	6.86	ug/Kg	P	1/20/2017 20:17
Endrin Ketone	7.60	ug/Kg	P	1/20/2017 20:17
gamma-BHC (Lindane)	< 3.30	ug/Kg		1/20/2017 20:17
Heptachlor	< 3.30	ug/Kg		1/20/2017 20:17
Heptachlor Epoxide	10.7	ug/Kg	P	1/20/2017 20:17
Methoxychlor	8.82	ug/Kg	P	1/20/2017 20:17
Toxaphene	< 33.0	ug/Kg		1/20/2017 20:17
trans-Chlordane	32.0	ug/Kg		1/20/2017 20:17

This report is part of a multipage document and should only be evaluated in its entirety. The Chain of Custody provides additional sample information, including compliance with the sample condition requirements upon receipt.



**Client:** LiRo Engineers, Inc.

**Project Reference:** La Marketa Phase II

**Sample Identifier:** TP-12 (0-1')

**Lab Sample ID:** 170174-10

**Date Sampled:** 1/16/2017

**Matrix:** Soil

**Date Received:** 1/16/2017

Surrogate	Percent Recovery	Limits	Outliers	Date Analyzed
Decachlorobiphenyl (1)	312	10 - 152	*	1/20/2017 20:17
Tetrachloro-m-xylene (1)	40.4	10 - 91.1		1/20/2017 20:17

**Method Reference(s):** EPA 8081B

EPA 3550C

**Preparation Date:** 1/18/2017

**Semi-Volatile Organics (Acid/Base Neutrals)**

Analyte	Result	Units	Qualifier	Date Analyzed
1,1-Biphenyl	< 1650	ug/Kg		1/18/2017 17:53
1,2,4,5-Tetrachlorobenzene	< 1650	ug/Kg		1/18/2017 17:53
1,2,4-Trichlorobenzene	< 1650	ug/Kg		1/18/2017 17:53
1,2-Dichlorobenzene	< 1650	ug/Kg		1/18/2017 17:53
1,3-Dichlorobenzene	< 1650	ug/Kg		1/18/2017 17:53
1,4-Dichlorobenzene	< 1650	ug/Kg		1/18/2017 17:53
2,2-Oxybis (1-chloropropane)	< 1650	ug/Kg		1/18/2017 17:53
2,3,4,6-Tetrachlorophenol	< 1650	ug/Kg		1/18/2017 17:53
2,4,5-Trichlorophenol	< 3300	ug/Kg		1/18/2017 17:53
2,4,6-Trichlorophenol	< 1650	ug/Kg		1/18/2017 17:53
2,4-Dichlorophenol	< 1650	ug/Kg		1/18/2017 17:53
2,4-Dimethylphenol	< 1650	ug/Kg		1/18/2017 17:53
2,4-Dinitrophenol	< 3300	ug/Kg		1/18/2017 17:53
2,4-Dinitrotoluene	< 1650	ug/Kg		1/18/2017 17:53
2,6-Dinitrotoluene	< 1650	ug/Kg		1/18/2017 17:53
2-Chloronaphthalene	< 1650	ug/Kg		1/18/2017 17:53
2-Chlorophenol	< 1650	ug/Kg		1/18/2017 17:53
2-Methylnaphthalene	< 1650	ug/Kg		1/18/2017 17:53
2-Methylphenol	< 1650	ug/Kg		1/18/2017 17:53
2-Nitroaniline	< 3300	ug/Kg		1/18/2017 17:53
2-Nitrophenol	< 1650	ug/Kg		1/18/2017 17:53
3&4-Methylphenol	< 1650	ug/Kg		1/18/2017 17:53
3,3'-Dichlorobenzidine	< 1650	ug/Kg		1/18/2017 17:53
3-Nitroaniline	< 3300	ug/Kg		1/18/2017 17:53

This report is part of a multipage document and should only be evaluated in its entirety. The Chain of Custody provides additional sample information, including compliance with the sample condition requirements upon receipt.



Lab Project ID: 170174

Client: **LiRo Engineers, Inc.**

Project Reference: La Marketa Phase II

<b>Sample Identifier:</b>	TP-12 (0-1')			
<b>Lab Sample ID:</b>	170174-10		<b>Date Sampled:</b>	1/16/2017
<b>Matrix:</b>	Soil		<b>Date Received:</b>	1/16/2017
4,6-Dinitro-2-methylphenol	< 3300	ug/Kg		1/18/2017 17:53
4-Bromophenyl phenyl ether	< 1650	ug/Kg		1/18/2017 17:53
4-Chloro-3-methylphenol	< 1650	ug/Kg		1/18/2017 17:53
4-Chloroaniline	< 1650	ug/Kg		1/18/2017 17:53
4-Chlorophenyl phenyl ether	< 1650	ug/Kg		1/18/2017 17:53
4-Nitroaniline	< 3300	ug/Kg		1/18/2017 17:53
4-Nitrophenol	< 3300	ug/Kg		1/18/2017 17:53
Acenaphthene	< 1650	ug/Kg		1/18/2017 17:53
Acenaphthylene	< 1650	ug/Kg		1/18/2017 17:53
Acetophenone	< 1650	ug/Kg		1/18/2017 17:53
Anthracene	< 1650	ug/Kg		1/18/2017 17:53
Atrazine	< 1650	ug/Kg		1/18/2017 17:53
Benzaldehyde	< 1650	ug/Kg		1/18/2017 17:53
Benzo (a) anthracene	<b>4440</b>	ug/Kg		1/18/2017 17:53
Benzo (a) pyrene	<b>3970</b>	ug/Kg		1/18/2017 17:53
Benzo (b) fluoranthene	<b>3910</b>	ug/Kg		1/18/2017 17:53
Benzo (g,h,i) perylene	<b>2880</b>	ug/Kg		1/18/2017 17:53
Benzo (k) fluoranthene	<b>3230</b>	ug/Kg		1/18/2017 17:53
Bis (2-chloroethoxy) methane	< 1650	ug/Kg		1/18/2017 17:53
Bis (2-chloroethyl) ether	< 1650	ug/Kg		1/18/2017 17:53
Bis (2-ethylhexyl) phthalate	< 1650	ug/Kg		1/18/2017 17:53
Butylbenzylphthalate	< 1650	ug/Kg		1/18/2017 17:53
Caprolactam	< 1650	ug/Kg		1/18/2017 17:53
Carbazole	< 1650	ug/Kg		1/18/2017 17:53
Chrysene	<b>4750</b>	ug/Kg		1/18/2017 17:53
Dibenz (a,h) anthracene	< 1650	ug/Kg		1/18/2017 17:53
Dibenzofuran	< 1650	ug/Kg		1/18/2017 17:53
Diethyl phthalate	< 1650	ug/Kg		1/18/2017 17:53
Dimethyl phthalate	< 3300	ug/Kg		1/18/2017 17:53
Di-n-butyl phthalate	< 1650	ug/Kg		1/18/2017 17:53
Di-n-octylphthalate	< 1650	ug/Kg		1/18/2017 17:53
Fluoranthene	<b>9770</b>	ug/Kg		1/18/2017 17:53

This report is part of a multipage document and should only be evaluated in its entirety. The Chain of Custody provides additional sample information, including compliance with the sample condition requirements upon receipt.





**Client:** LiRo Engineers, Inc.

**Project Reference:** La Marketa Phase II

**Sample Identifier:** TP-12 (0-1')

**Lab Sample ID:** 170174-10

**Date Sampled:** 1/16/2017

**Matrix:** Soil

**Date Received:** 1/16/2017

Fluorene	< 1650	ug/Kg	1/18/2017	17:53
Hexachlorobenzene	< 1650	ug/Kg	1/18/2017	17:53
Hexachlorobutadiene	< 1650	ug/Kg	1/18/2017	17:53
Hexachlorocyclopentadiene	< 1650	ug/Kg	1/18/2017	17:53
Hexachloroethane	< 1650	ug/Kg	1/18/2017	17:53
Indeno (1,2,3-cd) pyrene	<b>1940</b>	ug/Kg	1/18/2017	17:53
Isophorone	< 1650	ug/Kg	1/18/2017	17:53
Naphthalene	< 1650	ug/Kg	1/18/2017	17:53
Nitrobenzene	< 1650	ug/Kg	1/18/2017	17:53
N-Nitroso-di-n-propylamine	< 1650	ug/Kg	1/18/2017	17:53
N-Nitrosodiphenylamine	< 1650	ug/Kg	1/18/2017	17:53
Pentachlorophenol	< 3300	ug/Kg	1/18/2017	17:53
Phenanthrene	<b>5220</b>	ug/Kg	1/18/2017	17:53
Phenol	< 1650	ug/Kg	1/18/2017	17:53
Pyrene	<b>7810</b>	ug/Kg	1/18/2017	17:53

<b>Surrogate</b>	<b>Percent Recovery</b>	<b>Limits</b>	<b>Outliers</b>	<b>Date Analyzed</b>
2,4,6-Tribromophenol	<b>72.3</b>	43 - 120		1/18/2017 17:53
2-Fluorobiphenyl	<b>59.8</b>	33.7 - 113		1/18/2017 17:53
2-Fluorophenol	<b>57.8</b>	36.5 - 88.1		1/18/2017 17:53
Nitrobenzene-d5	<b>57.0</b>	33.3 - 91.5		1/18/2017 17:53
Phenol-d5	<b>60.3</b>	38.4 - 94.6		1/18/2017 17:53
Terphenyl-d14	<b>77.0</b>	66.1 - 113		1/18/2017 17:53

**Method Reference(s):** EPA 8270D  
EPA 3550C  
**Preparation Date:** 1/17/2017  
**Data File:** B16527.D

**Volatile Organics**

<b>Analyte</b>	<b>Result</b>	<b>Units</b>	<b>Qualifier</b>	<b>Date Analyzed</b>
1,1,1-Trichloroethane	< 7.36	ug/Kg		1/18/2017 13:54
1,1,2,2-Tetrachloroethane	< 7.36	ug/Kg		1/18/2017 13:54
1,1,2-Trichloroethane	< 7.36	ug/Kg		1/18/2017 13:54
1,1-Dichloroethane	< 7.36	ug/Kg	L	1/18/2017 13:54

This report is part of a multipage document and should only be evaluated in its entirety. The Chain of Custody provides additional sample information, including compliance with the sample condition requirements upon receipt.



**Client:** LiRo Engineers, Inc.

**Project Reference:** La Marketa Phase II

<b>Sample Identifier:</b>	TP-12 (0-1')			
<b>Lab Sample ID:</b>	170174-10		<b>Date Sampled:</b>	1/16/2017
<b>Matrix:</b>	Soil		<b>Date Received:</b>	1/16/2017
1,1-Dichloroethene	< 7.36	ug/Kg		1/18/2017 13:54
1,2,3-Trichlorobenzene	< 18.4	ug/Kg		1/18/2017 13:54
1,2,4-Trichlorobenzene	< 18.4	ug/Kg		1/18/2017 13:54
1,2-Dibromo-3-Chloropropane	< 36.8	ug/Kg		1/18/2017 13:54
1,2-Dibromoethane	< 7.36	ug/Kg		1/18/2017 13:54
1,2-Dichlorobenzene	< 7.36	ug/Kg		1/18/2017 13:54
1,2-Dichloroethane	< 7.36	ug/Kg		1/18/2017 13:54
1,2-Dichloropropane	< 7.36	ug/Kg		1/18/2017 13:54
1,3-Dichlorobenzene	< 7.36	ug/Kg		1/18/2017 13:54
1,4-Dichlorobenzene	< 7.36	ug/Kg		1/18/2017 13:54
1,4-dioxane	< 73.6	ug/Kg		1/18/2017 13:54
2-Butanone	< 36.8	ug/Kg		1/18/2017 13:54
2-Hexanone	< 18.4	ug/Kg		1/18/2017 13:54
4-Methyl-2-pentanone	< 18.4	ug/Kg		1/18/2017 13:54
Acetone	< 36.8	ug/Kg		1/18/2017 13:54
Benzene	< 7.36	ug/Kg		1/18/2017 13:54
Bromochloromethane	< 18.4	ug/Kg		1/18/2017 13:54
Bromodichloromethane	< 7.36	ug/Kg		1/18/2017 13:54
Bromoform	< 18.4	ug/Kg		1/18/2017 13:54
Bromomethane	< 7.36	ug/Kg		1/18/2017 13:54
Carbon disulfide	< 7.36	ug/Kg		1/18/2017 13:54
Carbon Tetrachloride	< 7.36	ug/Kg		1/18/2017 13:54
Chlorobenzene	< 7.36	ug/Kg		1/18/2017 13:54
Chloroethane	< 7.36	ug/Kg		1/18/2017 13:54
Chloroform	< 7.36	ug/Kg		1/18/2017 13:54
Chloromethane	< 7.36	ug/Kg		1/18/2017 13:54
cis-1,2-Dichloroethene	< 7.36	ug/Kg		1/18/2017 13:54
cis-1,3-Dichloropropene	< 7.36	ug/Kg		1/18/2017 13:54
Cyclohexane	< 36.8	ug/Kg		1/18/2017 13:54
Dibromochloromethane	< 7.36	ug/Kg		1/18/2017 13:54
Dichlorodifluoromethane	< 7.36	ug/Kg		1/18/2017 13:54
Ethylbenzene	< 7.36	ug/Kg		1/18/2017 13:54

This report is part of a multipage document and should only be evaluated in its entirety. The Chain of Custody provides additional sample information, including compliance with the sample condition requirements upon receipt.



**Client:** LiRo Engineers, Inc.

**Project Reference:** La Marketa Phase II

**Sample Identifier:** TP-12 (0-1')

**Lab Sample ID:** 170174-10

**Date Sampled:** 1/16/2017

**Matrix:** Soil

**Date Received:** 1/16/2017

Freon 113	< 7.36	ug/Kg	1/18/2017	13:54
Isopropylbenzene	< 7.36	ug/Kg	1/18/2017	13:54
m,p-Xylene	< 7.36	ug/Kg	1/18/2017	13:54
Methyl acetate	< 7.36	ug/Kg	1/18/2017	13:54
Methyl tert-butyl Ether	< 7.36	ug/Kg	1/18/2017	13:54
Methylcyclohexane	< 7.36	ug/Kg	1/18/2017	13:54
Methylene chloride	< 18.4	ug/Kg	1/18/2017	13:54
o-Xylene	< 7.36	ug/Kg	1/18/2017	13:54
Styrene	< 18.4	ug/Kg	1/18/2017	13:54
Tetrachloroethene	< 7.36	ug/Kg	1/18/2017	13:54
Toluene	< 7.36	ug/Kg	1/18/2017	13:54
trans-1,2-Dichloroethene	< 7.36	ug/Kg	1/18/2017	13:54
trans-1,3-Dichloropropene	< 7.36	ug/Kg	1/18/2017	13:54
Trichloroethene	< 7.36	ug/Kg	1/18/2017	13:54
Trichlorofluoromethane	< 7.36	ug/Kg	1/18/2017	13:54
Vinyl chloride	< 7.36	ug/Kg	1/18/2017	13:54

<b>Surrogate</b>	<b>Percent Recovery</b>	<b>Limits</b>	<b>Outliers</b>	<b>Date Analyzed</b>
1,2-Dichloroethane-d4	<b>104</b>	82.1 - 123		1/18/2017 13:54
4-Bromofluorobenzene	<b>87.0</b>	84.6 - 112		1/18/2017 13:54
Pentafluorobenzene	<b>101</b>	91.4 - 111		1/18/2017 13:54
Toluene-D8	<b>99.0</b>	90.3 - 108		1/18/2017 13:54

**Method Reference(s):** EPA 8260C  
EPA 5035A - L

**Data File:** x38538.D

*This sample was not collected following SW846 5035A specifications. Accordingly, any Volatiles soil results that are less than 200 ug/Kg, including Non Detects, may be biased low, per ELAP method 5035 guidance document from 11/15/2012.*



**Client:** LiRo Engineers, Inc.

**Project Reference:** La Marketa Phase II

**Sample Identifier:** TP-14 (0-1')

**Lab Sample ID:** 170174-11

**Date Sampled:** 1/16/2017

**Matrix:** Soil

**Date Received:** 1/16/2017

**Mercury**

Analyte	Result	Units	Qualifier	Date Analyzed
Mercury	0.0714	mg/Kg		1/21/2017 10:58

**Method Reference(s):** EPA 7471B  
**Preparation Date:** 1/20/2017  
**Data File:** Hg170121A

**RCRA Metals (ICP)**

Analyte	Result	Units	Qualifier	Date Analyzed
Arsenic	2.94	mg/Kg		1/19/2017 20:39
Barium	19.8	mg/Kg		1/19/2017 20:39
Cadmium	0.358	mg/Kg		1/19/2017 20:39
Chromium	6.78	mg/Kg		1/19/2017 20:39
Lead	14.7	mg/Kg		1/19/2017 20:39
Selenium	0.636	mg/Kg		1/20/2017 11:21
Silver	< 0.517	mg/Kg		1/19/2017 20:39

**Method Reference(s):** EPA 6010C  
EPA 3050B  
**Preparation Date:** 1/18/2017  
**Data File:** 011917b

**PCBs**

Analyte	Result	Units	Qualifier	Date Analyzed
PCB-1016	< 0.0327	mg/Kg		1/18/2017 16:57
PCB-1221	< 0.0327	mg/Kg		1/18/2017 16:57
PCB-1232	< 0.0327	mg/Kg		1/18/2017 16:57
PCB-1242	< 0.0327	mg/Kg		1/18/2017 16:57
PCB-1248	< 0.0327	mg/Kg		1/18/2017 16:57
PCB-1254	< 0.0327	mg/Kg		1/18/2017 16:57
PCB-1260	< 0.0327	mg/Kg		1/18/2017 16:57
PCB-1262	< 0.0327	mg/Kg		1/18/2017 16:57
PCB-1268	< 0.0327	mg/Kg		1/18/2017 16:57

This report is part of a multipage document and should only be evaluated in its entirety. The Chain of Custody provides additional sample information, including compliance with the sample condition requirements upon receipt.



**Client:** LiRo Engineers, Inc.

**Project Reference:** La Marketa Phase II

**Sample Identifier:** TP-14 (0-1')

**Lab Sample ID:** 170174-11

**Date Sampled:** 1/16/2017

**Matrix:** Soil

**Date Received:** 1/16/2017

Surrogate	Percent Recovery	Limits	Outliers	Date Analyzed
Decachlorobiphenyl	68.4	10 - 142		1/18/2017 16:57
Tetrachloro-m-xylene	40.4	10 - 136		1/18/2017 16:57

**Method Reference(s):** EPA 8082A

EPA 3550C

**Preparation Date:** 1/18/2017

**Chlorinated Pesticides**

Analyte	Result	Units	Qualifier	Date Analyzed
4,4-DDD	< 3.27	ug/Kg		1/20/2017 20:31
4,4-DDE	< 3.27	ug/Kg		1/20/2017 20:31
4,4-DDT	< 3.27	ug/Kg		1/20/2017 20:31
Aldrin	< 3.27	ug/Kg		1/20/2017 20:31
alpha-BHC	< 3.27	ug/Kg		1/20/2017 20:31
beta-BHC	< 3.27	ug/Kg		1/20/2017 20:31
cis-Chlordane	< 3.27	ug/Kg		1/20/2017 20:31
delta-BHC	< 3.27	ug/Kg		1/20/2017 20:31
Dieldrin	< 3.27	ug/Kg		1/20/2017 20:31
Endosulfan I	< 3.27	ug/Kg		1/20/2017 20:31
Endosulfan II	< 3.27	ug/Kg		1/20/2017 20:31
Endosulfan Sulfate	< 3.27	ug/Kg		1/20/2017 20:31
Endrin	< 3.27	ug/Kg		1/20/2017 20:31
Endrin Aldehyde	< 3.27	ug/Kg		1/20/2017 20:31
Endrin Ketone	< 3.27	ug/Kg		1/20/2017 20:31
gamma-BHC (Lindane)	< 3.27	ug/Kg		1/20/2017 20:31
Heptachlor	< 3.27	ug/Kg		1/20/2017 20:31
Heptachlor Epoxide	< 3.27	ug/Kg		1/20/2017 20:31
Methoxychlor	< 3.27	ug/Kg		1/20/2017 20:31
Toxaphene	< 32.7	ug/Kg		1/20/2017 20:31
trans-Chlordane	< 3.27	ug/Kg		1/20/2017 20:31

This report is part of a multipage document and should only be evaluated in its entirety. The Chain of Custody provides additional sample information, including compliance with the sample condition requirements upon receipt.



**Client:** LiRo Engineers, Inc.

**Project Reference:** La Marketa Phase II

**Sample Identifier:** TP-14 (0-1')

**Lab Sample ID:** 170174-11

**Date Sampled:** 1/16/2017

**Matrix:** Soil

**Date Received:** 1/16/2017

Surrogate	Percent Recovery	Limits	Outliers	Date Analyzed
Decachlorobiphenyl (1)	33.2	10 - 152		1/20/2017 20:31
Tetrachloro-m-xylene (1)	34.8	10 - 91.1		1/20/2017 20:31

**Method Reference(s):** EPA 8081B

EPA 3550C

**Preparation Date:** 1/18/2017

**Semi-Volatile Organics (Acid/Base Neutrals)**

Analyte	Result	Units	Qualifier	Date Analyzed
1,1-Biphenyl	< 324	ug/Kg		1/18/2017 18:22
1,2,4,5-Tetrachlorobenzene	< 324	ug/Kg		1/18/2017 18:22
1,2,4-Trichlorobenzene	< 324	ug/Kg		1/18/2017 18:22
1,2-Dichlorobenzene	< 324	ug/Kg		1/18/2017 18:22
1,3-Dichlorobenzene	< 324	ug/Kg		1/18/2017 18:22
1,4-Dichlorobenzene	< 324	ug/Kg		1/18/2017 18:22
2,2-Oxybis (1-chloropropane)	< 324	ug/Kg		1/18/2017 18:22
2,3,4,6-Tetrachlorophenol	< 324	ug/Kg		1/18/2017 18:22
2,4,5-Trichlorophenol	< 649	ug/Kg		1/18/2017 18:22
2,4,6-Trichlorophenol	< 324	ug/Kg		1/18/2017 18:22
2,4-Dichlorophenol	< 324	ug/Kg		1/18/2017 18:22
2,4-Dimethylphenol	< 324	ug/Kg		1/18/2017 18:22
2,4-Dinitrophenol	< 649	ug/Kg		1/18/2017 18:22
2,4-Dinitrotoluene	< 324	ug/Kg		1/18/2017 18:22
2,6-Dinitrotoluene	< 324	ug/Kg		1/18/2017 18:22
2-Chloronaphthalene	< 324	ug/Kg		1/18/2017 18:22
2-Chlorophenol	< 324	ug/Kg		1/18/2017 18:22
2-Methylnaphthalene	< 324	ug/Kg		1/18/2017 18:22
2-Methylphenol	< 324	ug/Kg		1/18/2017 18:22
2-Nitroaniline	< 649	ug/Kg		1/18/2017 18:22
2-Nitrophenol	< 324	ug/Kg		1/18/2017 18:22
3&4-Methylphenol	< 324	ug/Kg		1/18/2017 18:22
3,3'-Dichlorobenzidine	< 324	ug/Kg		1/18/2017 18:22
3-Nitroaniline	< 649	ug/Kg		1/18/2017 18:22

This report is part of a multipage document and should only be evaluated in its entirety. The Chain of Custody provides additional sample information, including compliance with the sample condition requirements upon receipt.



**Client:** LiRo Engineers, Inc.

**Project Reference:** La Marketa Phase II

<b>Sample Identifier:</b>	TP-14 (0-1')			
<b>Lab Sample ID:</b>	170174-11		<b>Date Sampled:</b>	1/16/2017
<b>Matrix:</b>	Soil		<b>Date Received:</b>	1/16/2017
4,6-Dinitro-2-methylphenol	< 649	ug/Kg		1/18/2017 18:22
4-Bromophenyl phenyl ether	< 324	ug/Kg		1/18/2017 18:22
4-Chloro-3-methylphenol	< 324	ug/Kg		1/18/2017 18:22
4-Chloroaniline	< 324	ug/Kg		1/18/2017 18:22
4-Chlorophenyl phenyl ether	< 324	ug/Kg		1/18/2017 18:22
4-Nitroaniline	< 649	ug/Kg		1/18/2017 18:22
4-Nitrophenol	< 649	ug/Kg		1/18/2017 18:22
Acenaphthene	< 324	ug/Kg		1/18/2017 18:22
Acenaphthylene	< 324	ug/Kg		1/18/2017 18:22
Acetophenone	< 324	ug/Kg		1/18/2017 18:22
Anthracene	< 324	ug/Kg		1/18/2017 18:22
Atrazine	< 324	ug/Kg		1/18/2017 18:22
Benzaldehyde	< 324	ug/Kg		1/18/2017 18:22
Benzo (a) anthracene	< 324	ug/Kg		1/18/2017 18:22
Benzo (a) pyrene	< 324	ug/Kg		1/18/2017 18:22
Benzo (b) fluoranthene	< 324	ug/Kg		1/18/2017 18:22
Benzo (g,h,i) perylene	< 324	ug/Kg		1/18/2017 18:22
Benzo (k) fluoranthene	< 324	ug/Kg		1/18/2017 18:22
Bis (2-chloroethoxy) methane	< 324	ug/Kg		1/18/2017 18:22
Bis (2-chloroethyl) ether	< 324	ug/Kg		1/18/2017 18:22
Bis (2-ethylhexyl) phthalate	< 324	ug/Kg		1/18/2017 18:22
Butylbenzylphthalate	< 324	ug/Kg		1/18/2017 18:22
Caprolactam	< 324	ug/Kg		1/18/2017 18:22
Carbazole	< 324	ug/Kg		1/18/2017 18:22
Chrysene	< 324	ug/Kg		1/18/2017 18:22
Dibenz (a,h) anthracene	< 324	ug/Kg		1/18/2017 18:22
Dibenzofuran	< 324	ug/Kg		1/18/2017 18:22
Diethyl phthalate	< 324	ug/Kg		1/18/2017 18:22
Dimethyl phthalate	< 649	ug/Kg		1/18/2017 18:22
Di-n-butyl phthalate	< 324	ug/Kg		1/18/2017 18:22
Di-n-octylphthalate	< 324	ug/Kg		1/18/2017 18:22
Fluoranthene	< 324	ug/Kg		1/18/2017 18:22

This report is part of a multipage document and should only be evaluated in its entirety. The Chain of Custody provides additional sample information, including compliance with the sample condition requirements upon receipt.



**Client:** LiRo Engineers, Inc.

**Project Reference:** La Marketa Phase II

**Sample Identifier:** TP-14 (0-1')

**Lab Sample ID:** 170174-11

**Date Sampled:** 1/16/2017

**Matrix:** Soil

**Date Received:** 1/16/2017

Fluorene	< 324	ug/Kg	1/18/2017	18:22
Hexachlorobenzene	< 324	ug/Kg	1/18/2017	18:22
Hexachlorobutadiene	< 324	ug/Kg	1/18/2017	18:22
Hexachlorocyclopentadiene	< 324	ug/Kg	1/18/2017	18:22
Hexachloroethane	< 324	ug/Kg	1/18/2017	18:22
Indeno (1,2,3-cd) pyrene	< 324	ug/Kg	1/18/2017	18:22
Isophorone	< 324	ug/Kg	1/18/2017	18:22
Naphthalene	< 324	ug/Kg	1/18/2017	18:22
Nitrobenzene	< 324	ug/Kg	1/18/2017	18:22
N-Nitroso-di-n-propylamine	< 324	ug/Kg	1/18/2017	18:22
N-Nitrosodiphenylamine	< 324	ug/Kg	1/18/2017	18:22
Pentachlorophenol	< 649	ug/Kg	1/18/2017	18:22
Phenanthrene	< 324	ug/Kg	1/18/2017	18:22
Phenol	< 324	ug/Kg	1/18/2017	18:22
Pyrene	< 324	ug/Kg	1/18/2017	18:22

<b>Surrogate</b>	<b>Percent Recovery</b>	<b>Limits</b>	<b>Outliers</b>	<b>Date Analyzed</b>
2,4,6-Tribromophenol	<b>80.1</b>	43 - 120		1/18/2017 18:22
2-Fluorobiphenyl	<b>43.8</b>	33.7 - 113		1/18/2017 18:22
2-Fluorophenol	<b>43.9</b>	36.5 - 88.1		1/18/2017 18:22
Nitrobenzene-d5	<b>43.9</b>	33.3 - 91.5		1/18/2017 18:22
Phenol-d5	<b>45.6</b>	38.4 - 94.6		1/18/2017 18:22
Terphenyl-d14	<b>81.4</b>	66.1 - 113		1/18/2017 18:22

**Method Reference(s):** EPA 8270D  
EPA 3550C  
**Preparation Date:** 1/17/2017  
**Data File:** B16528.D

**Volatile Organics**

<b>Analyte</b>	<b>Result</b>	<b>Units</b>	<b>Qualifier</b>	<b>Date Analyzed</b>
1,1,1-Trichloroethane	< 7.81	ug/Kg		1/18/2017 14:22
1,1,2,2-Tetrachloroethane	< 7.81	ug/Kg		1/18/2017 14:22
1,1,2-Trichloroethane	< 7.81	ug/Kg		1/18/2017 14:22
1,1-Dichloroethane	< 7.81	ug/Kg	L	1/18/2017 14:22

This report is part of a multipage document and should only be evaluated in its entirety. The Chain of Custody provides additional sample information, including compliance with the sample condition requirements upon receipt.





**Client:** LiRo Engineers, Inc.

**Project Reference:** La Marketa Phase II

<b>Sample Identifier:</b>	TP-14 (0-1')			
<b>Lab Sample ID:</b>	170174-11		<b>Date Sampled:</b>	1/16/2017
<b>Matrix:</b>	Soil		<b>Date Received:</b>	1/16/2017
1,1-Dichloroethene	< 7.81	ug/Kg		1/18/2017 14:22
1,2,3-Trichlorobenzene	< 19.5	ug/Kg		1/18/2017 14:22
1,2,4-Trichlorobenzene	< 19.5	ug/Kg		1/18/2017 14:22
1,2-Dibromo-3-Chloropropane	< 39.1	ug/Kg		1/18/2017 14:22
1,2-Dibromoethane	< 7.81	ug/Kg		1/18/2017 14:22
1,2-Dichlorobenzene	< 7.81	ug/Kg		1/18/2017 14:22
1,2-Dichloroethane	< 7.81	ug/Kg		1/18/2017 14:22
1,2-Dichloropropane	< 7.81	ug/Kg		1/18/2017 14:22
1,3-Dichlorobenzene	< 7.81	ug/Kg		1/18/2017 14:22
1,4-Dichlorobenzene	< 7.81	ug/Kg		1/18/2017 14:22
1,4-dioxane	< 78.1	ug/Kg		1/18/2017 14:22
2-Butanone	< 39.1	ug/Kg		1/18/2017 14:22
2-Hexanone	< 19.5	ug/Kg		1/18/2017 14:22
4-Methyl-2-pentanone	< 19.5	ug/Kg		1/18/2017 14:22
Acetone	< 39.1	ug/Kg		1/18/2017 14:22
Benzene	< 7.81	ug/Kg		1/18/2017 14:22
Bromochloromethane	< 19.5	ug/Kg		1/18/2017 14:22
Bromodichloromethane	< 7.81	ug/Kg		1/18/2017 14:22
Bromoform	< 19.5	ug/Kg		1/18/2017 14:22
Bromomethane	< 7.81	ug/Kg		1/18/2017 14:22
Carbon disulfide	< 7.81	ug/Kg		1/18/2017 14:22
Carbon Tetrachloride	< 7.81	ug/Kg		1/18/2017 14:22
Chlorobenzene	< 7.81	ug/Kg		1/18/2017 14:22
Chloroethane	< 7.81	ug/Kg		1/18/2017 14:22
Chloroform	< 7.81	ug/Kg		1/18/2017 14:22
Chloromethane	< 7.81	ug/Kg		1/18/2017 14:22
cis-1,2-Dichloroethene	< 7.81	ug/Kg		1/18/2017 14:22
cis-1,3-Dichloropropene	< 7.81	ug/Kg		1/18/2017 14:22
Cyclohexane	< 39.1	ug/Kg		1/18/2017 14:22
Dibromochloromethane	< 7.81	ug/Kg		1/18/2017 14:22
Dichlorodifluoromethane	< 7.81	ug/Kg		1/18/2017 14:22
Ethylbenzene	< 7.81	ug/Kg		1/18/2017 14:22

This report is part of a multipage document and should only be evaluated in its entirety. The Chain of Custody provides additional sample information, including compliance with the sample condition requirements upon receipt.



**Client:** LiRo Engineers, Inc.

**Project Reference:** La Marketa Phase II

**Sample Identifier:** TP-14 (0-1')

**Lab Sample ID:** 170174-11

**Date Sampled:** 1/16/2017

**Matrix:** Soil

**Date Received:** 1/16/2017

Freon 113	< 7.81	ug/Kg	1/18/2017	14:22
Isopropylbenzene	< 7.81	ug/Kg	1/18/2017	14:22
m,p-Xylene	< 7.81	ug/Kg	1/18/2017	14:22
Methyl acetate	< 7.81	ug/Kg	1/18/2017	14:22
Methyl tert-butyl Ether	< 7.81	ug/Kg	1/18/2017	14:22
Methylcyclohexane	< 7.81	ug/Kg	1/18/2017	14:22
Methylene chloride	< 19.5	ug/Kg	1/18/2017	14:22
o-Xylene	< 7.81	ug/Kg	1/18/2017	14:22
Styrene	< 19.5	ug/Kg	1/18/2017	14:22
Tetrachloroethene	< 7.81	ug/Kg	1/18/2017	14:22
Toluene	< 7.81	ug/Kg	1/18/2017	14:22
trans-1,2-Dichloroethene	< 7.81	ug/Kg	1/18/2017	14:22
trans-1,3-Dichloropropene	< 7.81	ug/Kg	1/18/2017	14:22
Trichloroethene	< 7.81	ug/Kg	1/18/2017	14:22
Trichlorofluoromethane	< 7.81	ug/Kg	1/18/2017	14:22
Vinyl chloride	< 7.81	ug/Kg	1/18/2017	14:22

<b>Surrogate</b>	<b>Percent Recovery</b>	<b>Limits</b>	<b>Outliers</b>	<b>Date Analyzed</b>
1,2-Dichloroethane-d4	<b>103</b>	82.1 - 123		1/18/2017 14:22
4-Bromofluorobenzene	<b>89.9</b>	84.6 - 112		1/18/2017 14:22
Pentafluorobenzene	<b>90.1</b>	91.4 - 111	*	1/18/2017 14:22
Toluene-D8	<b>98.3</b>	90.3 - 108		1/18/2017 14:22

**Method Reference(s):** EPA 8260C  
EPA 5035A - L

**Data File:** x38539.D

*This sample was not collected following SW846 5035A specifications. Accordingly, any Volatiles soil results that are less than 200 ug/Kg, including Non Detects, may be biased low, per ELAP method 5035 guidance document from 11/15/2012.*



**Client:** LiRo Engineers, Inc.

**Project Reference:** La Marketa Phase II

**Sample Identifier:** TP-15 (1-5')

**Lab Sample ID:** 170174-12

**Date Sampled:** 1/16/2017

**Matrix:** Soil

**Date Received:** 1/16/2017

**Mercury**

Analyte	Result	Units	Qualifier	Date Analyzed
Mercury	0.107	mg/Kg		1/21/2017 16:02

**Method Reference(s):** EPA 7471B  
**Preparation Date:** 1/21/2017  
**Data File:** Hg170121C

**RCRA Metals (ICP)**

Analyte	Result	Units	Qualifier	Date Analyzed
Arsenic	4.09	mg/Kg		1/19/2017 20:43
Barium	52.1	mg/Kg		1/19/2017 20:43
Cadmium	0.739	mg/Kg		1/19/2017 20:43
Chromium	10.3	mg/Kg		1/19/2017 20:43
Lead	140	mg/Kg		1/19/2017 20:43
Selenium	1.41	mg/Kg		1/19/2017 20:43
Silver	< 0.566	mg/Kg		1/19/2017 20:43

**Method Reference(s):** EPA 6010C  
EPA 3050B  
**Preparation Date:** 1/18/2017  
**Data File:** 011917b

**Semi-Volatile Organics (Acid/Base Neutrals)**

Analyte	Result	Units	Qualifier	Date Analyzed
1,1-Biphenyl	< 331	ug/Kg		1/18/2017 18:52
1,2,4,5-Tetrachlorobenzene	< 331	ug/Kg		1/18/2017 18:52
1,2,4-Trichlorobenzene	< 331	ug/Kg		1/18/2017 18:52
1,2-Dichlorobenzene	< 331	ug/Kg		1/18/2017 18:52
1,3-Dichlorobenzene	< 331	ug/Kg		1/18/2017 18:52
1,4-Dichlorobenzene	< 331	ug/Kg		1/18/2017 18:52
2,2-Oxybis (1-chloropropane)	< 331	ug/Kg		1/18/2017 18:52
2,3,4,6-Tetrachlorophenol	< 331	ug/Kg		1/18/2017 18:52
2,4,5-Trichlorophenol	< 661	ug/Kg		1/18/2017 18:52
2,4,6-Trichlorophenol	< 331	ug/Kg		1/18/2017 18:52

This report is part of a multipage document and should only be evaluated in its entirety. The Chain of Custody provides additional sample information, including compliance with the sample condition requirements upon receipt.



Lab Project ID: 170174

**Client:** LiRo Engineers, Inc.

**Project Reference:** La Marketa Phase II

<b>Sample Identifier:</b>	TP-15 (1-5')			
<b>Lab Sample ID:</b>	170174-12		<b>Date Sampled:</b>	1/16/2017
<b>Matrix:</b>	Soil		<b>Date Received:</b>	1/16/2017
2,4-Dichlorophenol	< 331	ug/Kg		1/18/2017 18:52
2,4-Dimethylphenol	< 331	ug/Kg		1/18/2017 18:52
2,4-Dinitrophenol	< 661	ug/Kg		1/18/2017 18:52
2,4-Dinitrotoluene	< 331	ug/Kg		1/18/2017 18:52
2,6-Dinitrotoluene	< 331	ug/Kg		1/18/2017 18:52
2-Chloronaphthalene	< 331	ug/Kg		1/18/2017 18:52
2-Chlorophenol	< 331	ug/Kg		1/18/2017 18:52
2-Methylnaphthalene	< 331	ug/Kg		1/18/2017 18:52
2-Methylphenol	< 331	ug/Kg		1/18/2017 18:52
2-Nitroaniline	< 661	ug/Kg		1/18/2017 18:52
2-Nitrophenol	< 331	ug/Kg		1/18/2017 18:52
3&4-Methylphenol	< 331	ug/Kg		1/18/2017 18:52
3,3'-Dichlorobenzidine	< 331	ug/Kg		1/18/2017 18:52
3-Nitroaniline	< 661	ug/Kg		1/18/2017 18:52
4,6-Dinitro-2-methylphenol	< 661	ug/Kg		1/18/2017 18:52
4-Bromophenyl phenyl ether	< 331	ug/Kg		1/18/2017 18:52
4-Chloro-3-methylphenol	< 331	ug/Kg		1/18/2017 18:52
4-Chloroaniline	< 331	ug/Kg		1/18/2017 18:52
4-Chlorophenyl phenyl ether	< 331	ug/Kg		1/18/2017 18:52
4-Nitroaniline	< 661	ug/Kg		1/18/2017 18:52
4-Nitrophenol	< 661	ug/Kg		1/18/2017 18:52
Acenaphthene	< 331	ug/Kg		1/18/2017 18:52
Acenaphthylene	< 331	ug/Kg		1/18/2017 18:52
Acetophenone	< 331	ug/Kg		1/18/2017 18:52
Anthracene	< 331	ug/Kg		1/18/2017 18:52
Atrazine	< 331	ug/Kg		1/18/2017 18:52
Benzaldehyde	< 331	ug/Kg		1/18/2017 18:52
Benzo (a) anthracene	< 331	ug/Kg		1/18/2017 18:52
Benzo (a) pyrene	< 331	ug/Kg		1/18/2017 18:52
Benzo (b) fluoranthene	< 331	ug/Kg		1/18/2017 18:52
Benzo (g,h,i) perylene	< 331	ug/Kg		1/18/2017 18:52
Benzo (k) fluoranthene	< 331	ug/Kg		1/18/2017 18:52

This report is part of a multipage document and should only be evaluated in its entirety. The Chain of Custody provides additional sample information, including compliance with the sample condition requirements upon receipt.



**Client:** LiRo Engineers, Inc.

**Project Reference:** La Marketa Phase II

**Sample Identifier:** TP-15 (1-5')

**Lab Sample ID:** 170174-12

**Date Sampled:** 1/16/2017

**Matrix:** Soil

**Date Received:** 1/16/2017

Bis (2-chloroethoxy) methane	< 331	ug/Kg	1/18/2017 18:52
Bis (2-chloroethyl) ether	< 331	ug/Kg	1/18/2017 18:52
Bis (2-ethylhexyl) phthalate	< 331	ug/Kg	1/18/2017 18:52
Butylbenzylphthalate	< 331	ug/Kg	1/18/2017 18:52
Caprolactam	< 331	ug/Kg	1/18/2017 18:52
Carbazole	< 331	ug/Kg	1/18/2017 18:52
Chrysene	< 331	ug/Kg	1/18/2017 18:52
Dibenz (a,h) anthracene	< 331	ug/Kg	1/18/2017 18:52
Dibenzofuran	< 331	ug/Kg	1/18/2017 18:52
Diethyl phthalate	< 331	ug/Kg	1/18/2017 18:52
Dimethyl phthalate	< 661	ug/Kg	1/18/2017 18:52
Di-n-butyl phthalate	< 331	ug/Kg	1/18/2017 18:52
Di-n-octylphthalate	< 331	ug/Kg	1/18/2017 18:52
Fluoranthene	< 331	ug/Kg	1/18/2017 18:52
Fluorene	< 331	ug/Kg	1/18/2017 18:52
Hexachlorobenzene	< 331	ug/Kg	1/18/2017 18:52
Hexachlorobutadiene	< 331	ug/Kg	1/18/2017 18:52
Hexachlorocyclopentadiene	< 331	ug/Kg	1/18/2017 18:52
Hexachloroethane	< 331	ug/Kg	1/18/2017 18:52
Indeno (1,2,3-cd) pyrene	< 331	ug/Kg	1/18/2017 18:52
Isophorone	< 331	ug/Kg	1/18/2017 18:52
Naphthalene	< 331	ug/Kg	1/18/2017 18:52
Nitrobenzene	< 331	ug/Kg	1/18/2017 18:52
N-Nitroso-di-n-propylamine	< 331	ug/Kg	1/18/2017 18:52
N-Nitrosodiphenylamine	< 331	ug/Kg	1/18/2017 18:52
Pentachlorophenol	< 661	ug/Kg	1/18/2017 18:52
Phenanthrene	< 331	ug/Kg	1/18/2017 18:52
Phenol	< 331	ug/Kg	1/18/2017 18:52
Pyrene	< 331	ug/Kg	1/18/2017 18:52

This report is part of a multipage document and should only be evaluated in its entirety. The Chain of Custody provides additional sample information, including compliance with the sample condition requirements upon receipt.



**Client:** LiRo Engineers, Inc.

**Project Reference:** La Marketa Phase II

**Sample Identifier:** TP-15 (1-5')

**Lab Sample ID:** 170174-12

**Date Sampled:** 1/16/2017

**Matrix:** Soil

**Date Received:** 1/16/2017

<u>Surrogate</u>	<u>Percent Recovery</u>	<u>Limits</u>	<u>Outliers</u>	<u>Date Analyzed</u>	
2,4,6-Tribromophenol	78.3	43 - 120		1/18/2017	18:52
2-Fluorobiphenyl	43.8	33.7 - 113		1/18/2017	18:52
2-Fluorophenol	40.6	36.5 - 88.1		1/18/2017	18:52
Nitrobenzene-d5	39.9	33.3 - 91.5		1/18/2017	18:52
Phenol-d5	43.9	38.4 - 94.6		1/18/2017	18:52
Terphenyl-d14	74.7	66.1 - 113		1/18/2017	18:52

**Method Reference(s):** EPA 8270D  
EPA 3550C  
**Preparation Date:** 1/17/2017  
**Data File:** B16529.D

**Volatile Organics**

<u>Analyte</u>	<u>Result</u>	<u>Units</u>	<u>Qualifier</u>	<u>Date Analyzed</u>	
1,1,1-Trichloroethane	< 7.73	ug/Kg		1/18/2017	14:46
1,1,2,2-Tetrachloroethane	< 7.73	ug/Kg		1/18/2017	14:46
1,1,2-Trichloroethane	< 7.73	ug/Kg		1/18/2017	14:46
1,1-Dichloroethane	< 7.73	ug/Kg	L	1/18/2017	14:46
1,1-Dichloroethene	< 7.73	ug/Kg		1/18/2017	14:46
1,2,3-Trichlorobenzene	< 19.3	ug/Kg		1/18/2017	14:46
1,2,4-Trichlorobenzene	< 19.3	ug/Kg		1/18/2017	14:46
1,2-Dibromo-3-Chloropropane	< 38.6	ug/Kg		1/18/2017	14:46
1,2-Dibromoethane	< 7.73	ug/Kg		1/18/2017	14:46
1,2-Dichlorobenzene	< 7.73	ug/Kg		1/18/2017	14:46
1,2-Dichloroethane	< 7.73	ug/Kg		1/18/2017	14:46
1,2-Dichloropropane	< 7.73	ug/Kg		1/18/2017	14:46
1,3-Dichlorobenzene	< 7.73	ug/Kg		1/18/2017	14:46
1,4-Dichlorobenzene	< 7.73	ug/Kg		1/18/2017	14:46
1,4-dioxane	< 77.3	ug/Kg		1/18/2017	14:46
2-Butanone	< 38.6	ug/Kg		1/18/2017	14:46
2-Hexanone	< 19.3	ug/Kg		1/18/2017	14:46
4-Methyl-2-pentanone	< 19.3	ug/Kg		1/18/2017	14:46
Acetone	< 38.6	ug/Kg		1/18/2017	14:46

This report is part of a multipage document and should only be evaluated in its entirety. The Chain of Custody provides additional sample information, including compliance with the sample condition requirements upon receipt.



**Client:** LiRo Engineers, Inc.

**Project Reference:** La Marketa Phase II

<b>Sample Identifier:</b>	TP-15 (1-5')			
<b>Lab Sample ID:</b>	170174-12		<b>Date Sampled:</b>	1/16/2017
<b>Matrix:</b>	Soil		<b>Date Received:</b>	1/16/2017
Benzene	< 7.73	ug/Kg		1/18/2017 14:46
Bromochloromethane	< 19.3	ug/Kg		1/18/2017 14:46
Bromodichloromethane	< 7.73	ug/Kg		1/18/2017 14:46
Bromoform	< 19.3	ug/Kg		1/18/2017 14:46
Bromomethane	< 7.73	ug/Kg		1/18/2017 14:46
Carbon disulfide	< 7.73	ug/Kg		1/18/2017 14:46
Carbon Tetrachloride	< 7.73	ug/Kg		1/18/2017 14:46
Chlorobenzene	< 7.73	ug/Kg		1/18/2017 14:46
Chloroethane	< 7.73	ug/Kg		1/18/2017 14:46
Chloroform	< 7.73	ug/Kg		1/18/2017 14:46
Chloromethane	< 7.73	ug/Kg		1/18/2017 14:46
cis-1,2-Dichloroethene	< 7.73	ug/Kg		1/18/2017 14:46
cis-1,3-Dichloropropene	< 7.73	ug/Kg		1/18/2017 14:46
Cyclohexane	< 38.6	ug/Kg		1/18/2017 14:46
Dibromochloromethane	< 7.73	ug/Kg		1/18/2017 14:46
Dichlorodifluoromethane	< 7.73	ug/Kg		1/18/2017 14:46
Ethylbenzene	< 7.73	ug/Kg		1/18/2017 14:46
Freon 113	< 7.73	ug/Kg		1/18/2017 14:46
Isopropylbenzene	< 7.73	ug/Kg		1/18/2017 14:46
m,p-Xylene	< 7.73	ug/Kg		1/18/2017 14:46
Methyl acetate	< 7.73	ug/Kg		1/18/2017 14:46
Methyl tert-butyl Ether	< 7.73	ug/Kg		1/18/2017 14:46
Methylcyclohexane	< 7.73	ug/Kg		1/18/2017 14:46
Methylene chloride	< 19.3	ug/Kg		1/18/2017 14:46
o-Xylene	< 7.73	ug/Kg		1/18/2017 14:46
Styrene	< 19.3	ug/Kg		1/18/2017 14:46
Tetrachloroethene	< 7.73	ug/Kg		1/18/2017 14:46
Toluene	< 7.73	ug/Kg		1/18/2017 14:46
trans-1,2-Dichloroethene	< 7.73	ug/Kg		1/18/2017 14:46
trans-1,3-Dichloropropene	< 7.73	ug/Kg		1/18/2017 14:46
Trichloroethene	< 7.73	ug/Kg		1/18/2017 14:46
Trichlorofluoromethane	< 7.73	ug/Kg		1/18/2017 14:46

This report is part of a multipage document and should only be evaluated in its entirety. The Chain of Custody provides additional sample information, including compliance with the sample condition requirements upon receipt.



**Client:** LiRo Engineers, Inc.

**Project Reference:** La Marketa Phase II

**Sample Identifier:** TP-15 (1-5')

**Lab Sample ID:** 170174-12

**Date Sampled:** 1/16/2017

**Matrix:** Soil

**Date Received:** 1/16/2017

Vinyl chloride < 7.73 ug/Kg 1/18/2017 14:46

<u>Surrogate</u>	<u>Percent Recovery</u>	<u>Limits</u>	<u>Outliers</u>	<u>Date Analyzed</u>	
1,2-Dichloroethane-d4	<b>103</b>	82.1 - 123		1/18/2017	14:46
4-Bromofluorobenzene	<b>89.5</b>	84.6 - 112		1/18/2017	14:46
Pentafluorobenzene	<b>91.1</b>	91.4 - 111	*	1/18/2017	14:46
Toluene-D8	<b>98.3</b>	90.3 - 108		1/18/2017	14:46

**Method Reference(s):** EPA 8260C  
EPA 5035A - L

**Data File:** x38540.D

*This sample was not collected following SW846 5035A specifications. Accordingly, any Volatiles soil results that are less than 200 ug/Kg, including Non Detects, may be biased low, per ELAP method 5035 guidance document from 11/15/2012.*





**Client:** LiRo Engineers, Inc.

**Project Reference:** La Marketa Phase II

**Sample Identifier:** TP-16 (0-1')

**Lab Sample ID:** 170174-13

**Date Sampled:** 1/16/2017

**Matrix:** Soil

**Date Received:** 1/16/2017

**Mercury**

Analyte	Result	Units	Qualifier	Date Analyzed
Mercury	<b>0.504</b>	mg/Kg		1/21/2017 15:50

**Method Reference(s):** EPA 7471B  
**Preparation Date:** 1/21/2017  
**Data File:** Hg170121C

**RCRA Metals (ICP)**

Analyte	Result	Units	Qualifier	Date Analyzed
Arsenic	<b>8.40</b>	mg/Kg		1/19/2017 20:48
Barium	<b>155</b>	mg/Kg		1/19/2017 20:48
Cadmium	<b>2.20</b>	mg/Kg		1/19/2017 20:48
Chromium	<b>35.1</b>	mg/Kg		1/19/2017 20:48
Lead	<b>333</b>	mg/Kg		1/19/2017 20:48
Selenium	<b>2.64</b>	mg/Kg		1/19/2017 20:48
Silver	< 0.614	mg/Kg		1/19/2017 20:48

**Method Reference(s):** EPA 6010C  
EPA 3050B  
**Preparation Date:** 1/18/2017  
**Data File:** 011917b

**PCBs**

Analyte	Result	Units	Qualifier	Date Analyzed
PCB-1016	< 0.0358	mg/Kg		1/18/2017 17:19
PCB-1221	< 0.0358	mg/Kg		1/18/2017 17:19
PCB-1232	< 0.0358	mg/Kg		1/18/2017 17:19
PCB-1242	< 0.0358	mg/Kg		1/18/2017 17:19
PCB-1248	< 0.0358	mg/Kg		1/18/2017 17:19
PCB-1254	< 0.0358	mg/Kg		1/18/2017 17:19
PCB-1260	< 0.0358	mg/Kg		1/18/2017 17:19
PCB-1262	< 0.0358	mg/Kg		1/18/2017 17:19
PCB-1268	< 0.0358	mg/Kg		1/18/2017 17:19

This report is part of a multipage document and should only be evaluated in its entirety. The Chain of Custody provides additional sample information, including compliance with the sample condition requirements upon receipt.



**Client:** LiRo Engineers, Inc.

**Project Reference:** La Marketa Phase II

**Sample Identifier:** TP-16 (0-1')

**Lab Sample ID:** 170174-13

**Date Sampled:** 1/16/2017

**Matrix:** Soil

**Date Received:** 1/16/2017

Surrogate	Percent Recovery	Limits	Outliers	Date Analyzed
Decachlorobiphenyl	81.7	10 - 142		1/18/2017 17:19
Tetrachloro-m-xylene	49.0	10 - 136		1/18/2017 17:19

**Method Reference(s):** EPA 8082A

EPA 3550C

**Preparation Date:** 1/18/2017

**Chlorinated Pesticides**

Analyte	Result	Units	Qualifier	Date Analyzed
4,4-DDD	< 3.58	ug/Kg		1/20/2017 20:46
4,4-DDE	4.92	ug/Kg	P	1/20/2017 20:46
4,4-DDT	6.41	ug/Kg		1/20/2017 20:46
Aldrin	< 3.58	ug/Kg		1/20/2017 20:46
alpha-BHC	< 3.58	ug/Kg		1/20/2017 20:46
beta-BHC	< 3.58	ug/Kg		1/20/2017 20:46
cis-Chlordane	14.2	ug/Kg		1/20/2017 20:46
delta-BHC	< 3.58	ug/Kg		1/20/2017 20:46
Dieldrin	< 3.58	ug/Kg		1/20/2017 20:46
Endosulfan I	< 3.58	ug/Kg		1/20/2017 20:46
Endosulfan II	< 3.58	ug/Kg		1/20/2017 20:46
Endosulfan Sulfate	< 3.58	ug/Kg		1/20/2017 20:46
Endrin	< 3.58	ug/Kg		1/20/2017 20:46
Endrin Aldehyde	< 3.58	ug/Kg		1/20/2017 20:46
Endrin Ketone	< 3.58	ug/Kg		1/20/2017 20:46
gamma-BHC (Lindane)	< 3.58	ug/Kg		1/20/2017 20:46
Heptachlor	< 3.58	ug/Kg		1/20/2017 20:46
Heptachlor Epoxide	< 3.58	ug/Kg		1/20/2017 20:46
Methoxychlor	33.4	ug/Kg	P	1/20/2017 20:46
Toxaphene	< 35.8	ug/Kg		1/20/2017 20:46
trans-Chlordane	< 3.58	ug/Kg		1/20/2017 20:46

This report is part of a multipage document and should only be evaluated in its entirety. The Chain of Custody provides additional sample information, including compliance with the sample condition requirements upon receipt.



**Client:** LiRo Engineers, Inc.

**Project Reference:** La Marketa Phase II

**Sample Identifier:** TP-16 (0-1')

**Lab Sample ID:** 170174-13

**Date Sampled:** 1/16/2017

**Matrix:** Soil

**Date Received:** 1/16/2017

Surrogate	Percent Recovery	Limits	Outliers	Date Analyzed
Decachlorobiphenyl (1)	91.9	10 - 152		1/20/2017 20:46
Tetrachloro-m-xylene (1)	29.2	10 - 91.1		1/20/2017 20:46

**Method Reference(s):** EPA 8081B

EPA 3550C

**Preparation Date:** 1/18/2017

**Semi-Volatile Organics (Acid/Base Neutrals)**

Analyte	Result	Units	Qualifier	Date Analyzed
1,1-Biphenyl	< 360	ug/Kg		1/18/2017 19:21
1,2,4,5-Tetrachlorobenzene	< 360	ug/Kg		1/18/2017 19:21
1,2,4-Trichlorobenzene	< 360	ug/Kg		1/18/2017 19:21
1,2-Dichlorobenzene	< 360	ug/Kg		1/18/2017 19:21
1,3-Dichlorobenzene	< 360	ug/Kg		1/18/2017 19:21
1,4-Dichlorobenzene	< 360	ug/Kg		1/18/2017 19:21
2,2-Oxybis (1-chloropropane)	< 360	ug/Kg		1/18/2017 19:21
2,3,4,6-Tetrachlorophenol	< 360	ug/Kg		1/18/2017 19:21
2,4,5-Trichlorophenol	< 719	ug/Kg		1/18/2017 19:21
2,4,6-Trichlorophenol	< 360	ug/Kg		1/18/2017 19:21
2,4-Dichlorophenol	< 360	ug/Kg		1/18/2017 19:21
2,4-Dimethylphenol	< 360	ug/Kg		1/18/2017 19:21
2,4-Dinitrophenol	< 719	ug/Kg		1/18/2017 19:21
2,4-Dinitrotoluene	< 360	ug/Kg		1/18/2017 19:21
2,6-Dinitrotoluene	< 360	ug/Kg		1/18/2017 19:21
2-Chloronaphthalene	< 360	ug/Kg		1/18/2017 19:21
2-Chlorophenol	< 360	ug/Kg		1/18/2017 19:21
2-Methylnaphthalene	< 360	ug/Kg		1/18/2017 19:21
2-Methylphenol	< 360	ug/Kg		1/18/2017 19:21
2-Nitroaniline	< 719	ug/Kg		1/18/2017 19:21
2-Nitrophenol	< 360	ug/Kg		1/18/2017 19:21
3&4-Methylphenol	< 360	ug/Kg		1/18/2017 19:21
3,3'-Dichlorobenzidine	< 360	ug/Kg		1/18/2017 19:21
3-Nitroaniline	< 719	ug/Kg		1/18/2017 19:21

This report is part of a multipage document and should only be evaluated in its entirety. The Chain of Custody provides additional sample information, including compliance with the sample condition requirements upon receipt.



**Client:** LiRo Engineers, Inc.

**Project Reference:** La Marketa Phase II

<b>Sample Identifier:</b>	TP-16 (0-1')		
<b>Lab Sample ID:</b>	170174-13	<b>Date Sampled:</b>	1/16/2017
<b>Matrix:</b>	Soil	<b>Date Received:</b>	1/16/2017
4,6-Dinitro-2-methylphenol	< 719	ug/Kg	1/18/2017 19:21
4-Bromophenyl phenyl ether	< 360	ug/Kg	1/18/2017 19:21
4-Chloro-3-methylphenol	< 360	ug/Kg	1/18/2017 19:21
4-Chloroaniline	< 360	ug/Kg	1/18/2017 19:21
4-Chlorophenyl phenyl ether	< 360	ug/Kg	1/18/2017 19:21
4-Nitroaniline	< 719	ug/Kg	1/18/2017 19:21
4-Nitrophenol	< 719	ug/Kg	1/18/2017 19:21
Acenaphthene	< 360	ug/Kg	1/18/2017 19:21
Acenaphthylene	< 360	ug/Kg	1/18/2017 19:21
Acetophenone	< 360	ug/Kg	1/18/2017 19:21
Anthracene	<b>737</b>	ug/Kg	1/18/2017 19:21
Atrazine	< 360	ug/Kg	1/18/2017 19:21
Benzaldehyde	< 360	ug/Kg	1/18/2017 19:21
Benzo (a) anthracene	<b>2050</b>	ug/Kg	1/18/2017 19:21
Benzo (a) pyrene	<b>1620</b>	ug/Kg	1/18/2017 19:21
Benzo (b) fluoranthene	<b>1780</b>	ug/Kg	1/18/2017 19:21
Benzo (g,h,i) perylene	<b>1070</b>	ug/Kg	1/18/2017 19:21
Benzo (k) fluoranthene	<b>1050</b>	ug/Kg	1/18/2017 19:21
Bis (2-chloroethoxy) methane	< 360	ug/Kg	1/18/2017 19:21
Bis (2-chloroethyl) ether	< 360	ug/Kg	1/18/2017 19:21
Bis (2-ethylhexyl) phthalate	< 360	ug/Kg	1/18/2017 19:21
Butylbenzylphthalate	< 360	ug/Kg	1/18/2017 19:21
Caprolactam	< 360	ug/Kg	1/18/2017 19:21
Carbazole	< 360	ug/Kg	1/18/2017 19:21
Chrysene	<b>1930</b>	ug/Kg	1/18/2017 19:21
Dibenz (a,h) anthracene	<b>451</b>	ug/Kg	1/18/2017 19:21
Dibenzofuran	< 360	ug/Kg	1/18/2017 19:21
Diethyl phthalate	< 360	ug/Kg	1/18/2017 19:21
Dimethyl phthalate	< 719	ug/Kg	1/18/2017 19:21
Di-n-butyl phthalate	< 360	ug/Kg	1/18/2017 19:21
Di-n-octylphthalate	< 360	ug/Kg	1/18/2017 19:21
Fluoranthene	<b>4380</b>	ug/Kg	1/18/2017 19:21

This report is part of a multipage document and should only be evaluated in its entirety. The Chain of Custody provides additional sample information, including compliance with the sample condition requirements upon receipt.



**Client:** LiRo Engineers, Inc.

**Project Reference:** La Marketa Phase II

**Sample Identifier:** TP-16 (0-1')

**Lab Sample ID:** 170174-13

**Date Sampled:** 1/16/2017

**Matrix:** Soil

**Date Received:** 1/16/2017

Fluorene	< 360	ug/Kg	1/18/2017	19:21
Hexachlorobenzene	< 360	ug/Kg	1/18/2017	19:21
Hexachlorobutadiene	< 360	ug/Kg	1/18/2017	19:21
Hexachlorocyclopentadiene	< 360	ug/Kg	1/18/2017	19:21
Hexachloroethane	< 360	ug/Kg	1/18/2017	19:21
Indeno (1,2,3-cd) pyrene	<b>735</b>	ug/Kg	1/18/2017	19:21
Isophorone	< 360	ug/Kg	1/18/2017	19:21
Naphthalene	< 360	ug/Kg	1/18/2017	19:21
Nitrobenzene	< 360	ug/Kg	1/18/2017	19:21
N-Nitroso-di-n-propylamine	< 360	ug/Kg	1/18/2017	19:21
N-Nitrosodiphenylamine	< 360	ug/Kg	1/18/2017	19:21
Pentachlorophenol	< 719	ug/Kg	1/18/2017	19:21
Phenanthrene	<b>3250</b>	ug/Kg	1/18/2017	19:21
Phenol	< 360	ug/Kg	1/18/2017	19:21
Pyrene	<b>3040</b>	ug/Kg	1/18/2017	19:21

<b>Surrogate</b>	<b>Percent Recovery</b>	<b>Limits</b>	<b>Outliers</b>	<b>Date Analyzed</b>
2,4,6-Tribromophenol	<b>81.5</b>	43 - 120		1/18/2017 19:21
2-Fluorobiphenyl	<b>52.9</b>	33.7 - 113		1/18/2017 19:21
2-Fluorophenol	<b>52.9</b>	36.5 - 88.1		1/18/2017 19:21
Nitrobenzene-d5	<b>51.2</b>	33.3 - 91.5		1/18/2017 19:21
Phenol-d5	<b>55.4</b>	38.4 - 94.6		1/18/2017 19:21
Terphenyl-d14	<b>73.7</b>	66.1 - 113		1/18/2017 19:21

**Method Reference(s):** EPA 8270D  
EPA 3550C  
**Preparation Date:** 1/17/2017  
**Data File:** B16530.D

**Volatile Organics**

<b>Analyte</b>	<b>Result</b>	<b>Units</b>	<b>Qualifier</b>	<b>Date Analyzed</b>
1,1,1-Trichloroethane	< 8.85	ug/Kg		1/18/2017 15:10
1,1,2,2-Tetrachloroethane	< 8.85	ug/Kg		1/18/2017 15:10
1,1,2-Trichloroethane	< 8.85	ug/Kg		1/18/2017 15:10
1,1-Dichloroethane	< 8.85	ug/Kg	L	1/18/2017 15:10

This report is part of a multipage document and should only be evaluated in its entirety. The Chain of Custody provides additional sample information, including compliance with the sample condition requirements upon receipt.



**Client:** LiRo Engineers, Inc.

**Project Reference:** La Marketa Phase II

<b>Sample Identifier:</b>	TP-16 (0-1')			
<b>Lab Sample ID:</b>	170174-13		<b>Date Sampled:</b>	1/16/2017
<b>Matrix:</b>	Soil		<b>Date Received:</b>	1/16/2017
1,1-Dichloroethene	< 8.85	ug/Kg		1/18/2017 15:10
1,2,3-Trichlorobenzene	< 22.1	ug/Kg		1/18/2017 15:10
1,2,4-Trichlorobenzene	< 22.1	ug/Kg		1/18/2017 15:10
1,2-Dibromo-3-Chloropropane	< 44.3	ug/Kg		1/18/2017 15:10
1,2-Dibromoethane	< 8.85	ug/Kg		1/18/2017 15:10
1,2-Dichlorobenzene	< 8.85	ug/Kg		1/18/2017 15:10
1,2-Dichloroethane	< 8.85	ug/Kg		1/18/2017 15:10
1,2-Dichloropropane	< 8.85	ug/Kg		1/18/2017 15:10
1,3-Dichlorobenzene	< 8.85	ug/Kg		1/18/2017 15:10
1,4-Dichlorobenzene	< 8.85	ug/Kg		1/18/2017 15:10
1,4-dioxane	< 88.5	ug/Kg		1/18/2017 15:10
2-Butanone	< 44.3	ug/Kg		1/18/2017 15:10
2-Hexanone	< 22.1	ug/Kg		1/18/2017 15:10
4-Methyl-2-pentanone	< 22.1	ug/Kg		1/18/2017 15:10
Acetone	< 44.3	ug/Kg		1/18/2017 15:10
Benzene	< 8.85	ug/Kg		1/18/2017 15:10
Bromochloromethane	< 22.1	ug/Kg		1/18/2017 15:10
Bromodichloromethane	< 8.85	ug/Kg		1/18/2017 15:10
Bromoform	< 22.1	ug/Kg		1/18/2017 15:10
Bromomethane	< 8.85	ug/Kg		1/18/2017 15:10
Carbon disulfide	< 8.85	ug/Kg		1/18/2017 15:10
Carbon Tetrachloride	< 8.85	ug/Kg		1/18/2017 15:10
Chlorobenzene	< 8.85	ug/Kg		1/18/2017 15:10
Chloroethane	< 8.85	ug/Kg		1/18/2017 15:10
Chloroform	< 8.85	ug/Kg		1/18/2017 15:10
Chloromethane	< 8.85	ug/Kg		1/18/2017 15:10
cis-1,2-Dichloroethene	< 8.85	ug/Kg		1/18/2017 15:10
cis-1,3-Dichloropropene	< 8.85	ug/Kg		1/18/2017 15:10
Cyclohexane	< 44.3	ug/Kg		1/18/2017 15:10
Dibromochloromethane	< 8.85	ug/Kg		1/18/2017 15:10
Dichlorodifluoromethane	< 8.85	ug/Kg		1/18/2017 15:10
Ethylbenzene	< 8.85	ug/Kg		1/18/2017 15:10

This report is part of a multipage document and should only be evaluated in its entirety. The Chain of Custody provides additional sample information, including compliance with the sample condition requirements upon receipt.



**Client:** LiRo Engineers, Inc.

**Project Reference:** La Marketa Phase II

**Sample Identifier:** TP-16 (0-1')

**Lab Sample ID:** 170174-13

**Date Sampled:** 1/16/2017

**Matrix:** Soil

**Date Received:** 1/16/2017

Freon 113	< 8.85	ug/Kg	1/18/2017	15:10
Isopropylbenzene	< 8.85	ug/Kg	1/18/2017	15:10
m,p-Xylene	< 8.85	ug/Kg	1/18/2017	15:10
Methyl acetate	< 8.85	ug/Kg	1/18/2017	15:10
Methyl tert-butyl Ether	< 8.85	ug/Kg	1/18/2017	15:10
Methylcyclohexane	< 8.85	ug/Kg	1/18/2017	15:10
Methylene chloride	< 22.1	ug/Kg	1/18/2017	15:10
o-Xylene	< 8.85	ug/Kg	1/18/2017	15:10
Styrene	< 22.1	ug/Kg	1/18/2017	15:10
Tetrachloroethene	< 8.85	ug/Kg	1/18/2017	15:10
Toluene	< 8.85	ug/Kg	1/18/2017	15:10
trans-1,2-Dichloroethene	< 8.85	ug/Kg	1/18/2017	15:10
trans-1,3-Dichloropropene	< 8.85	ug/Kg	1/18/2017	15:10
Trichloroethene	< 8.85	ug/Kg	1/18/2017	15:10
Trichlorofluoromethane	< 8.85	ug/Kg	1/18/2017	15:10
Vinyl chloride	< 8.85	ug/Kg	1/18/2017	15:10

<b>Surrogate</b>	<b>Percent Recovery</b>	<b>Limits</b>	<b>Outliers</b>	<b>Date Analyzed</b>
1,2-Dichloroethane-d4	<b>105</b>	82.1 - 123		1/18/2017 15:10
4-Bromofluorobenzene	<b>84.9</b>	84.6 - 112		1/18/2017 15:10
Pentafluorobenzene	<b>91.5</b>	91.4 - 111		1/18/2017 15:10
Toluene-D8	<b>98.7</b>	90.3 - 108		1/18/2017 15:10

**Method Reference(s):** EPA 8260C  
EPA 5035A - L

**Data File:** x38541.D

*This sample was not collected following SW846 5035A specifications. Accordingly, any Volatiles soil results that are less than 200 ug/Kg, including Non Detects, may be biased low, per ELAP method 5035 guidance document from 11/15/2012.*



**Client:** LiRo Engineers, Inc.

**Project Reference:** La Marketa Phase II

**Sample Identifier:** TP-17 (1-5')

**Lab Sample ID:** 170174-14

**Date Sampled:** 1/16/2017

**Matrix:** Soil

**Date Received:** 1/16/2017

**Mercury**

Analyte	Result	Units	Qualifier	Date Analyzed
Mercury	0.154	mg/Kg		1/21/2017 15:54

Method Reference(s): EPA 7471B  
Preparation Date: 1/21/2017  
Data File: Hg170121C

**RCRA Metals (ICP)**

Analyte	Result	Units	Qualifier	Date Analyzed
Arsenic	3.91	mg/Kg		1/19/2017 21:01
Barium	43.0	mg/Kg		1/19/2017 21:01
Cadmium	0.762	mg/Kg		1/19/2017 21:01
Chromium	9.49	mg/Kg		1/19/2017 21:01
Lead	168	mg/Kg	DM	1/19/2017 21:01
Selenium	1.95	mg/Kg	D	1/19/2017 21:01
Silver	< 0.567	mg/Kg		1/19/2017 21:01

Method Reference(s): EPA 6010C  
EPA 3050B  
Preparation Date: 1/18/2017  
Data File: 011917b

**Semi-Volatile Organics (Acid/Base Neutrals)**

Analyte	Result	Units	Qualifier	Date Analyzed
1,1-Biphenyl	< 328	ug/Kg		1/18/2017 19:51
1,2,4,5-Tetrachlorobenzene	< 328	ug/Kg		1/18/2017 19:51
1,2,4-Trichlorobenzene	< 328	ug/Kg		1/18/2017 19:51
1,2-Dichlorobenzene	< 328	ug/Kg		1/18/2017 19:51
1,3-Dichlorobenzene	< 328	ug/Kg		1/18/2017 19:51
1,4-Dichlorobenzene	< 328	ug/Kg		1/18/2017 19:51
2,2-Oxybis (1-chloropropane)	< 328	ug/Kg		1/18/2017 19:51
2,3,4,6-Tetrachlorophenol	< 328	ug/Kg		1/18/2017 19:51
2,4,5-Trichlorophenol	< 657	ug/Kg		1/18/2017 19:51
2,4,6-Trichlorophenol	< 328	ug/Kg		1/18/2017 19:51

This report is part of a multipage document and should only be evaluated in its entirety. The Chain of Custody provides additional sample information, including compliance with the sample condition requirements upon receipt.





**Client:** LiRo Engineers, Inc.

**Project Reference:** La Marketa Phase II

<b>Sample Identifier:</b>	TP-17 (1-5')			
<b>Lab Sample ID:</b>	170174-14		<b>Date Sampled:</b>	1/16/2017
<b>Matrix:</b>	Soil		<b>Date Received:</b>	1/16/2017
2,4-Dichlorophenol	< 328	ug/Kg		1/18/2017 19:51
2,4-Dimethylphenol	< 328	ug/Kg		1/18/2017 19:51
2,4-Dinitrophenol	< 657	ug/Kg		1/18/2017 19:51
2,4-Dinitrotoluene	< 328	ug/Kg		1/18/2017 19:51
2,6-Dinitrotoluene	< 328	ug/Kg		1/18/2017 19:51
2-Chloronaphthalene	< 328	ug/Kg		1/18/2017 19:51
2-Chlorophenol	< 328	ug/Kg		1/18/2017 19:51
2-Methylnaphthalene	< 328	ug/Kg		1/18/2017 19:51
2-Methylphenol	< 328	ug/Kg		1/18/2017 19:51
2-Nitroaniline	< 657	ug/Kg		1/18/2017 19:51
2-Nitrophenol	< 328	ug/Kg		1/18/2017 19:51
3&4-Methylphenol	< 328	ug/Kg		1/18/2017 19:51
3,3'-Dichlorobenzidine	< 328	ug/Kg		1/18/2017 19:51
3-Nitroaniline	< 657	ug/Kg		1/18/2017 19:51
4,6-Dinitro-2-methylphenol	< 657	ug/Kg		1/18/2017 19:51
4-Bromophenyl phenyl ether	< 328	ug/Kg		1/18/2017 19:51
4-Chloro-3-methylphenol	< 328	ug/Kg		1/18/2017 19:51
4-Chloroaniline	< 328	ug/Kg		1/18/2017 19:51
4-Chlorophenyl phenyl ether	< 328	ug/Kg		1/18/2017 19:51
4-Nitroaniline	< 657	ug/Kg		1/18/2017 19:51
4-Nitrophenol	< 657	ug/Kg		1/18/2017 19:51
Acenaphthene	< 328	ug/Kg		1/18/2017 19:51
Acenaphthylene	< 328	ug/Kg		1/18/2017 19:51
Acetophenone	< 328	ug/Kg		1/18/2017 19:51
Anthracene	< 328	ug/Kg		1/18/2017 19:51
Atrazine	< 328	ug/Kg		1/18/2017 19:51
Benzaldehyde	< 328	ug/Kg		1/18/2017 19:51
Benzo (a) anthracene	< 328	ug/Kg		1/18/2017 19:51
Benzo (a) pyrene	< 328	ug/Kg		1/18/2017 19:51
Benzo (b) fluoranthene	< 328	ug/Kg		1/18/2017 19:51
Benzo (g,h,i) perylene	< 328	ug/Kg		1/18/2017 19:51
Benzo (k) fluoranthene	< 328	ug/Kg		1/18/2017 19:51

This report is part of a multipage document and should only be evaluated in its entirety. The Chain of Custody provides additional sample information, including compliance with the sample condition requirements upon receipt.



**Client:** LiRo Engineers, Inc.

**Project Reference:** La Marketa Phase II

**Sample Identifier:** TP-17 (1-5')

**Lab Sample ID:** 170174-14

**Date Sampled:** 1/16/2017

**Matrix:** Soil

**Date Received:** 1/16/2017

Bis (2-chloroethoxy) methane	< 328	ug/Kg	1/18/2017 19:51
Bis (2-chloroethyl) ether	< 328	ug/Kg	1/18/2017 19:51
Bis (2-ethylhexyl) phthalate	< 328	ug/Kg	1/18/2017 19:51
Butylbenzylphthalate	< 328	ug/Kg	1/18/2017 19:51
Caprolactam	< 328	ug/Kg	1/18/2017 19:51
Carbazole	< 328	ug/Kg	1/18/2017 19:51
Chrysene	< 328	ug/Kg	1/18/2017 19:51
Dibenz (a,h) anthracene	< 328	ug/Kg	1/18/2017 19:51
Dibenzofuran	< 328	ug/Kg	1/18/2017 19:51
Diethyl phthalate	< 328	ug/Kg	1/18/2017 19:51
Dimethyl phthalate	< 657	ug/Kg	1/18/2017 19:51
Di-n-butyl phthalate	< 328	ug/Kg	1/18/2017 19:51
Di-n-octylphthalate	< 328	ug/Kg	1/18/2017 19:51
Fluoranthene	< 328	ug/Kg	1/18/2017 19:51
Fluorene	< 328	ug/Kg	1/18/2017 19:51
Hexachlorobenzene	< 328	ug/Kg	1/18/2017 19:51
Hexachlorobutadiene	< 328	ug/Kg	1/18/2017 19:51
Hexachlorocyclopentadiene	< 328	ug/Kg	1/18/2017 19:51
Hexachloroethane	< 328	ug/Kg	1/18/2017 19:51
Indeno (1,2,3-cd) pyrene	< 328	ug/Kg	1/18/2017 19:51
Isophorone	< 328	ug/Kg	1/18/2017 19:51
Naphthalene	< 328	ug/Kg	1/18/2017 19:51
Nitrobenzene	< 328	ug/Kg	1/18/2017 19:51
N-Nitroso-di-n-propylamine	< 328	ug/Kg	1/18/2017 19:51
N-Nitrosodiphenylamine	< 328	ug/Kg	1/18/2017 19:51
Pentachlorophenol	< 657	ug/Kg	1/18/2017 19:51
Phenanthrene	< 328	ug/Kg	1/18/2017 19:51
Phenol	< 328	ug/Kg	1/18/2017 19:51
Pyrene	< 328	ug/Kg	1/18/2017 19:51

This report is part of a multipage document and should only be evaluated in its entirety. The Chain of Custody provides additional sample information, including compliance with the sample condition requirements upon receipt.



**Client:** LiRo Engineers, Inc.

**Project Reference:** La Marketa Phase II

**Sample Identifier:** TP-17 (1-5')

**Lab Sample ID:** 170174-14

**Date Sampled:** 1/16/2017

**Matrix:** Soil

**Date Received:** 1/16/2017

<u>Surrogate</u>	<u>Percent Recovery</u>	<u>Limits</u>	<u>Outliers</u>	<u>Date Analyzed</u>	
2,4,6-Tribromophenol	78.2	43 - 120		1/18/2017	19:51
2-Fluorobiphenyl	60.4	33.7 - 113		1/18/2017	19:51
2-Fluorophenol	56.5	36.5 - 88.1		1/18/2017	19:51
Nitrobenzene-d5	54.7	33.3 - 91.5		1/18/2017	19:51
Phenol-d5	61.4	38.4 - 94.6		1/18/2017	19:51
Terphenyl-d14	76.4	66.1 - 113		1/18/2017	19:51

**Method Reference(s):** EPA 8270D  
EPA 3550C  
**Preparation Date:** 1/17/2017  
**Data File:** B16531.D

**Volatile Organics**

<u>Analyte</u>	<u>Result</u>	<u>Units</u>	<u>Qualifier</u>	<u>Date Analyzed</u>	
1,1,1-Trichloroethane	< 6.15	ug/Kg		1/18/2017	15:34
1,1,2,2-Tetrachloroethane	< 6.15	ug/Kg		1/18/2017	15:34
1,1,2-Trichloroethane	< 6.15	ug/Kg		1/18/2017	15:34
1,1-Dichloroethane	< 6.15	ug/Kg	L	1/18/2017	15:34
1,1-Dichloroethene	< 6.15	ug/Kg		1/18/2017	15:34
1,2,3-Trichlorobenzene	< 15.4	ug/Kg		1/18/2017	15:34
1,2,4-Trichlorobenzene	< 15.4	ug/Kg		1/18/2017	15:34
1,2-Dibromo-3-Chloropropane	< 30.7	ug/Kg		1/18/2017	15:34
1,2-Dibromoethane	< 6.15	ug/Kg		1/18/2017	15:34
1,2-Dichlorobenzene	< 6.15	ug/Kg		1/18/2017	15:34
1,2-Dichloroethane	< 6.15	ug/Kg		1/18/2017	15:34
1,2-Dichloropropane	< 6.15	ug/Kg		1/18/2017	15:34
1,3-Dichlorobenzene	< 6.15	ug/Kg		1/18/2017	15:34
1,4-Dichlorobenzene	< 6.15	ug/Kg		1/18/2017	15:34
1,4-dioxane	< 61.5	ug/Kg		1/18/2017	15:34
2-Butanone	< 30.7	ug/Kg		1/18/2017	15:34
2-Hexanone	< 15.4	ug/Kg		1/18/2017	15:34
4-Methyl-2-pentanone	< 15.4	ug/Kg		1/18/2017	15:34
Acetone	< 30.7	ug/Kg		1/18/2017	15:34

This report is part of a multipage document and should only be evaluated in its entirety. The Chain of Custody provides additional sample information, including compliance with the sample condition requirements upon receipt.



**Client:** LiRo Engineers, Inc.

**Project Reference:** La Marketa Phase II

<b>Sample Identifier:</b>	TP-17 (1-5')			
<b>Lab Sample ID:</b>	170174-14		<b>Date Sampled:</b>	1/16/2017
<b>Matrix:</b>	Soil		<b>Date Received:</b>	1/16/2017
Benzene	< 6.15	ug/Kg		1/18/2017 15:34
Bromochloromethane	< 15.4	ug/Kg		1/18/2017 15:34
Bromodichloromethane	< 6.15	ug/Kg		1/18/2017 15:34
Bromoform	< 15.4	ug/Kg		1/18/2017 15:34
Bromomethane	< 6.15	ug/Kg		1/18/2017 15:34
Carbon disulfide	< 6.15	ug/Kg		1/18/2017 15:34
Carbon Tetrachloride	< 6.15	ug/Kg		1/18/2017 15:34
Chlorobenzene	< 6.15	ug/Kg		1/18/2017 15:34
Chloroethane	< 6.15	ug/Kg		1/18/2017 15:34
Chloroform	< 6.15	ug/Kg		1/18/2017 15:34
Chloromethane	< 6.15	ug/Kg		1/18/2017 15:34
cis-1,2-Dichloroethene	< 6.15	ug/Kg		1/18/2017 15:34
cis-1,3-Dichloropropene	< 6.15	ug/Kg		1/18/2017 15:34
Cyclohexane	< 30.7	ug/Kg		1/18/2017 15:34
Dibromochloromethane	< 6.15	ug/Kg		1/18/2017 15:34
Dichlorodifluoromethane	< 6.15	ug/Kg		1/18/2017 15:34
Ethylbenzene	< 6.15	ug/Kg		1/18/2017 15:34
Freon 113	< 6.15	ug/Kg		1/18/2017 15:34
Isopropylbenzene	< 6.15	ug/Kg		1/18/2017 15:34
m,p-Xylene	< 6.15	ug/Kg		1/18/2017 15:34
Methyl acetate	< 6.15	ug/Kg		1/18/2017 15:34
Methyl tert-butyl Ether	< 6.15	ug/Kg		1/18/2017 15:34
Methylcyclohexane	< 6.15	ug/Kg		1/18/2017 15:34
Methylene chloride	< 15.4	ug/Kg		1/18/2017 15:34
o-Xylene	< 6.15	ug/Kg		1/18/2017 15:34
Styrene	< 15.4	ug/Kg		1/18/2017 15:34
Tetrachloroethene	< 6.15	ug/Kg		1/18/2017 15:34
Toluene	< 6.15	ug/Kg		1/18/2017 15:34
trans-1,2-Dichloroethene	< 6.15	ug/Kg		1/18/2017 15:34
trans-1,3-Dichloropropene	< 6.15	ug/Kg		1/18/2017 15:34
Trichloroethene	< 6.15	ug/Kg		1/18/2017 15:34
Trichlorofluoromethane	< 6.15	ug/Kg		1/18/2017 15:34

This report is part of a multipage document and should only be evaluated in its entirety. The Chain of Custody provides additional sample information, including compliance with the sample condition requirements upon receipt.



**Client:** LiRo Engineers, Inc.

**Project Reference:** La Marketa Phase II

**Sample Identifier:** TP-17 (1-5')

**Lab Sample ID:** 170174-14

**Date Sampled:** 1/16/2017

**Matrix:** Soil

**Date Received:** 1/16/2017

Vinyl chloride	< 6.15	ug/Kg			1/18/2017 15:34
<b>Surrogate</b>		<b>Percent Recovery</b>	<b>Limits</b>	<b>Outliers</b>	<b>Date Analyzed</b>
1,2-Dichloroethane-d4		<b>107</b>	82.1 - 123		1/18/2017 15:34
4-Bromofluorobenzene		<b>85.4</b>	84.6 - 112		1/18/2017 15:34
Pentafluorobenzene		<b>91.2</b>	91.4 - 111	*	1/18/2017 15:34
Toluene-D8		<b>98.7</b>	90.3 - 108		1/18/2017 15:34

**Method Reference(s):** EPA 8260C  
EPA 5035A - L

**Data File:** x38542.D

*This sample was not collected following SW846 5035A specifications. Accordingly, any Volatiles soil results that are less than 200 ug/Kg, including Non Detects, may be biased low, per ELAP method 5035 guidance document from 11/15/2012.*



*Method Blank Report*

**Client:** LiRo Engineers, Inc.  
**Project Reference:** La Marketa Phase II  
**Lab Project ID:** 170174  
**Matrix:** Soil

---

*Mercury*

<u>Analyte</u>	<u>Result</u>	<u>Units</u>	<u>Qualifier</u>	<u>Date Analyzed</u>
Mercury	<0.00734	mg/Kg		1/21/2017 09:56

**Method Reference(s):** EPA 7471B  
**Preparation Date:** 1/20/2017  
**Data File:** Hg170121A  
**QC Batch ID:** QC170120Hgsoil  
**QC Number:** 1

This report is part of a multipage document and should only be evaluated in its entirety. The Chain of Custody provides additional sample information, including compliance with the sample condition requirements upon receipt.

Report Prepared Monday, January 23, 2017



*QC Report for Laboratory Control Sample and Control Sample Duplicate*

**Client:** LIRo Engineers, Inc.

**Project Reference:** La Marketa Phase II

**Lab Project ID:** 1701174

**Matrix:** Soil

Analyte	LCS		Spike	LCS		LCS %	LCSD		% Rec	Limits	LCS		LCSD		Relative %	RPD	RPD	Date
	Added	Added		Result	Result		Recovery	Recovery			Outliers	Outliers	Difference	Limit				
Mercury	0.0714	0.0727	mg/Kg	0.0585	0.0636	81.9	87.5	80 - 120							6.65	20		1/21/2017

Method Reference(s): EPA 7471B  
 Preparation Date: 1/20/2017  
 Data File: Hg170121A  
 QC Number: 1  
 QC Batch ID: QC170120Hgsoil

This report is part of a multipage document and should only be evaluated in its entirety. The Chain of Custody provides additional sample information, including compliance with the sample condition requirements upon receipt.



**Method Blank Report**

**Client:** LiRo Engineers, Inc.  
**Project Reference:** La Marketa Phase II  
**Lab Project ID:** 170174  
**Matrix:** Soil

**RCRA Metals (ICP)**

<u>Analyte</u>	<u>Result</u>	<u>Units</u>	<u>Qualifier</u>	<u>Date Analyzed</u>
Arsenic	<0.450	mg/Kg		1/19/2017 19:22
Barium	<4.50	mg/Kg		1/19/2017 19:22
Cadmium	<0.225	mg/Kg		1/19/2017 19:22
Chromium	<0.450	mg/Kg		1/19/2017 19:22
Lead	<0.450	mg/Kg		1/19/2017 19:22
Selenium	<0.450	mg/Kg		1/19/2017 19:22
Silver	<0.450	mg/Kg		1/19/2017 19:22

**Method Reference(s):** EPA 6010C  
EPA 3050B  
**Preparation Date:** 1/18/2017  
**Data File:** 011917b  
**QC Batch ID:** QC170118soil  
**QC Number:** 1

This report is part of a multipage document and should only be evaluated in its entirety. The Chain of Custody provides additional sample information, including compliance with the sample condition requirements upon receipt.





QC Report for Laboratory Control Sample and Control Sample Duplicate

Client: Liro Engineers, Inc.

Project Reference: La Marketa Phase II

Lab Project ID: 1701174

Matrix: Soil

RCRA Metals (TCP)

Analyte	LCS Added	LCSD Added	Spike Units	LCS Result	LCSD Result	LCS % Recovery	LCSD % Recovery	% Rec	Limits	LCS Outliers	LCSD Outliers	Relative % Difference	RPD Limit	RPD Outliers	Date Analyzed
Arsenic	121	119	mg/Kg	119	116	98.0	97.2	80 - 120				0.778	20		1/19/2017
Barium	121	119	mg/Kg	123	121	102	102	80 - 120				0.144	20		1/19/2017
Cadmium	48.5	47.6	mg/Kg	49.2	48.2	101	101	80 - 120				0.283	20		1/19/2017
Chromium	121	119	mg/Kg	121	119	100	99.9	80 - 120				0.136	20		1/19/2017
Lead	121	119	mg/Kg	123	119	101	100	80 - 120				0.868	20		1/19/2017
Selenium	121	119	mg/Kg	114	111	94.1	93.3	80 - 120				0.846	20		1/19/2017
Silver	12.1	11.9	mg/Kg	12.0	12.8	98.5	107	80 - 120				8.70	20		1/19/2017

Method Reference(s): EPA 6010C  
EPA 3050B

Preparation Date: 1/18/2017

Data File: 011917b

QC Number: 1

QC Batch ID: QC170118soil

This report is part of a multipage document and should only be evaluated in its entirety. The Chain of Custody provides additional sample information, including compliance with the sample condition requirements upon receipt.



*QC Report for Sample Spike and Sample Duplicate*

Client: LiRo Engineers, Inc.

Lab Project ID: 170174

Project Reference: La Marketa Phase II

Lab Sample ID: 170174-14

Date Sampled: 1/16/2017

Sample Identifier: TP-17 (1-5')

Date Received: 1/16/2017

Matrix: Soil

**RCPA Metals (ICP)**

Analyte	Sample Results	Result Units	Spike Added	Spike Result	Spike % Recovery	% Rec Limits	Spike Outliers	Duplicate Result	Relative % Difference	RPD Limit	RPD Outliers	Date Analyzed
Arsenic	3.91	mg/Kg	139	120	83.6	75 - 125		4.22	7.68	20		1/19/2017
Barium	43.0	mg/Kg	139	198	112	75 - 125		46.9	8.69	20		1/19/2017
Cadmium	0.762	mg/Kg	55.6	44.4	78.6	75 - 125		0.734	3.74	20		1/19/2017
Chromium	9.49	mg/Kg	139	124	82.4	75 - 125		8.72	8.48	20		1/19/2017
Lead	168	mg/Kg	139	261	67.2	75 - 125	*	254	41.0	20	*	1/19/2017
Selenium	1.95	mg/Kg	139	113	80.1	75 - 125		1.27	42.4	20	*	1/19/2017
Silver	< 0.567	mg/Kg	13.9	11.4	82.2	75 - 125		<0.530	NC	20		1/19/2017

Method Reference(s): EPA 6010C  
EPA 3050B  
Preparation Date: 1/18/2017  
011917b  
QC Batch ID: Qc170118soil

*NC = Not Calculable. Applicable to RPD if sample or duplicate result is non-detect or estimated (see primary report for data flags). Applicable to MS if sample is greater or equal to ten times the spike added.*

This report is part of a multipage document and should only be evaluated in its entirety. The Chain of Custody provides additional sample information, including compliance with the sample condition requirements upon receipt.

Report Prepared Monday, January 23, 2017



**Method Blank Report**

**Client:** LiRo Engineers, Inc.  
**Project Reference:** La Marketa Phase II  
**Lab Project ID:** 170174  
**Matrix:** Soil

**PCBs**

<u>Analyte</u>	<u>Result</u>	<u>Units</u>	<u>Qualifier</u>	<u>Date Analyzed</u>
PCB-1016	<0.0284	mg/Kg		1/18/2017 13:58
PCB-1221	<0.0284	mg/Kg		1/18/2017 13:58
PCB-1232	<0.0284	mg/Kg		1/18/2017 13:58
PCB-1242	<0.0284	mg/Kg		1/18/2017 13:58
PCB-1248	<0.0284	mg/Kg		1/18/2017 13:58
PCB-1254	<0.0284	mg/Kg		1/18/2017 13:58
PCB-1260	<0.0284	mg/Kg		1/18/2017 13:58
PCB-1262	<0.0284	mg/Kg		1/18/2017 13:58
PCB-1268	<0.0284	mg/Kg		1/18/2017 13:58

<u>Surrogate</u>	<u>Percent Recovery</u>	<u>Limits</u>	<u>Outliers</u>	<u>Date Analyzed</u>
Decachlorobiphenyl	73.7	10 - 142		1/18/2017 13:58
Tetrachloro-m-xylene	51.2	10 - 136		1/18/2017 13:58

**Method Reference(s):** EPA 8082A  
EPA 3550C  
**Preparation Date:** 1/18/2017  
**QC Batch ID:** QC170118PCBSLL  
**QC Number:** 1

This report is part of a multipage document and should only be evaluated in its entirety. The Chain of Custody provides additional sample information, including compliance with the sample condition requirements upon receipt.



**Method Blank Report**

**Client:** LiRo Engineers, Inc.  
**Project Reference:** La Marketa Phase II  
**Lab Project ID:** 170174  
**Matrix:** Soil

**PCBs**

<u>Analyte</u>	<u>Result</u>	<u>Units</u>	<u>Qualifier</u>	<u>Date Analyzed</u>
PCB-1016	<0.0284	mg/Kg		1/19/2017 10:45
PCB-1221	<0.0284	mg/Kg		1/19/2017 10:45
PCB-1232	<0.0284	mg/Kg		1/19/2017 10:45
PCB-1242	<0.0284	mg/Kg		1/19/2017 10:45
PCB-1248	<0.0284	mg/Kg		1/19/2017 10:45
PCB-1254	<0.0284	mg/Kg		1/19/2017 10:45
PCB-1260	<0.0284	mg/Kg		1/19/2017 10:45
PCB-1262	<0.0284	mg/Kg		1/19/2017 10:45
PCB-1268	<0.0284	mg/Kg		1/19/2017 10:45

<u>Surrogate</u>	<u>Percent Recovery</u>	<u>Limits</u>	<u>Outliers</u>	<u>Date Analyzed</u>
Decachlorobiphenyl	65.3	10 - 142		1/19/2017 10:45
Tetrachloro-m-xylene	49.4	10 - 136		1/19/2017 10:45

**Method Reference(s):** EPA 8082A  
EPA 3550C  
**Preparation Date:** 1/18/2017  
**QC Batch ID:** QC170118PCBSLL  
**QC Number:** 2

This report is part of a multipage document and should only be evaluated in its entirety. The Chain of Custody provides additional sample information, including compliance with the sample condition requirements upon receipt.



*QC Report for Laboratory Control Sample*

**Client:** LiRo Engineers, Inc.

**Project Reference:** La Marketa Phase II

**Lab Project ID:** 170174

**Matrix:** Soil

**PCBs**

Analyte	Spike Added	Spike Units	LCS Result	LCS % Recovery	% Rec Limits	LCS Outliers	Date Analyzed
PCB-1016/1260	0.142	mg/Kg	0.0938	66.2	10 - 114		1/18/2017

Method Reference(s): EPA 8082A  
 EPA 3550C  
 Preparation Date: 1/18/2017  
 QC Number: 1  
 QC Batch ID: QC170118PCBSLL

This report is part of a multipage document and should only be evaluated in its entirety. The Chain of Custody provides additional sample information, including compliance with the sample condition requirements upon receipt.



*QC Report for Laboratory Control Sample*

**Client:** LiRo Engineers, Inc.

**Project Reference:** La Marketa Phase II

**Lab Project ID:** 170174

**Matrix:** Soil

**PCBs**

Analyte	Spike Added	Spike Units	LCS Result	LCS % Recovery	% Rec Limits	LCS Outliers	Date Analyzed
---------	-------------	-------------	------------	----------------	--------------	--------------	---------------

PCB-1016/1260	0.142	mg/Kg	0.0939	66.3	10 - 114		1/18/2017
---------------	-------	-------	--------	------	----------	--	-----------

Method Reference(s): EPA 8082A  
EPA 3550C

Preparation Date: 1/18/2017

QC Number: 2

QC Batch ID: QC170118PCBSLL

This report is part of a multipage document and should only be evaluated in its entirety. The Chain of Custody provides additional sample information, including compliance with the sample condition requirements upon receipt.



**Method Blank Report**

**Client:** LiRo Engineers, Inc.  
**Project Reference:** La Marketa Phase II  
**Lab Project ID:** 170174  
**Matrix:** Soil

**Chlorinated Pesticides**

<u>Analyte</u>	<u>Result</u>	<u>Units</u>	<u>Qualifier</u>	<u>Date Analyzed</u>
4,4-DDD	<2.84	ug/Kg		1/20/2017 18:21
4,4-DDE	<2.84	ug/Kg		1/20/2017 18:21
4,4-DDT	<2.84	ug/Kg		1/20/2017 18:21
Aldrin	<2.84	ug/Kg		1/20/2017 18:21
alpha-BHC	<2.84	ug/Kg		1/20/2017 18:21
beta-BHC	<2.84	ug/Kg		1/20/2017 18:21
cis-Chlordane	<2.84	ug/Kg		1/20/2017 18:21
delta-BHC	<2.84	ug/Kg		1/20/2017 18:21
Dieldrin	<2.84	ug/Kg		1/20/2017 18:21
Endosulfan I	<2.84	ug/Kg		1/20/2017 18:21
Endosulfan II	<2.84	ug/Kg		1/20/2017 18:21
Endosulfan Sulfate	<2.84	ug/Kg		1/20/2017 18:21
Endrin	<2.84	ug/Kg		1/20/2017 18:21
Endrin Aldehyde	<2.84	ug/Kg		1/20/2017 18:21
Endrin Ketone	<2.84	ug/Kg		1/20/2017 18:21
gamma-BHC (Lindane)	<2.84	ug/Kg		1/20/2017 18:21
Heptachlor	<2.84	ug/Kg		1/20/2017 18:21
Heptachlor Epoxide	<2.84	ug/Kg		1/20/2017 18:21
Methoxychlor	<2.84	ug/Kg		1/20/2017 18:21
Toxaphene	<28.4	ug/Kg		1/20/2017 18:21
trans-Chlordane	<2.84	ug/Kg		1/20/2017 18:21

<u>Surrogate</u>	<u>Percent Recovery</u>	<u>Limits</u>	<u>Outliers</u>	<u>Date Analyzed</u>
Decachlorobiphenyl (1)	77.5	10 - 152		1/20/2017 18:21
Tetrachloro-m-xylene (1)	44.3	10 - 91.1		1/20/2017 18:21

**Method Reference(s):** EPA 8081B  
EPA 3550C  
**Preparation Date:** 1/18/2017  
**QC Batch ID:** QC170117PESTS  
**QC Number:** 1

This report is part of a multipage document and should only be evaluated in its entirety. The Chain of Custody provides additional sample information, including compliance with the sample condition requirements upon receipt.



QC Report for Laboratory Control Sample

Client: LiRo Engineers, Inc.

Project Reference: La Marketa Phase II

Lab Project ID: 170174

Matrix: Soil

Chlorinated Pesticides

Analyte	Spike Added	Spike Units	LCS Result	LCS % Recovery	% Rec Limits	LCS Outliers	Date Analyzed
4,4-DDD (1)	14.0	ug/Kg	10.6	75.5	10 - 146		1/20/2017
4,4-DDE (1)	14.0	ug/Kg	9.25	65.9	10 - 155		1/20/2017
4,4-DDT (1)	14.0	ug/Kg	11.4	80.8	10 - 151		1/20/2017
Aldrin (1)	14.0	ug/Kg	8.98	63.9	10 - 143		1/20/2017
alpha-BHC (1)	14.0	ug/Kg	8.34	59.4	10 - 98.9		1/20/2017
beta-BHC (1)	14.0	ug/Kg	9.30	66.2	10 - 120		1/20/2017
cis-Chlordane (1)	14.0	ug/Kg	9.88	70.3	10 - 148		1/20/2017
delta-BHC (1)	14.0	ug/Kg	8.48	60.4	10 - 107		1/20/2017
Dieldrin (1)	14.0	ug/Kg	9.33	66.4	10 - 131		1/20/2017
Endosulfan I (1)	14.0	ug/Kg	10.8	77.1	10 - 121		1/20/2017
Endosulfan II (1)	14.0	ug/Kg	9.48	67.5	10 - 123		1/20/2017
Endosulfan Sulfate (1)	14.0	ug/Kg	9.66	68.8	10 - 146		1/20/2017
Endrin (1)	14.0	ug/Kg	9.68	68.9	10 - 156		1/20/2017
Endrin Aldehyde (1)	14.0	ug/Kg	7.80	55.6	10 - 97.7		1/20/2017
Endrin Ketone (1)	14.0	ug/Kg	10.8	77.1	10 - 146		1/20/2017
gamma-BHC (Lindane) (1)	14.0	ug/Kg	8.92	63.5	10 - 115		1/20/2017

This report is part of a multipage document and should only be evaluated in its entirety. The Chain of Custody provides additional sample information, including compliance with the sample condition requirements upon receipt.





QC Report for Laboratory Control Sample

Client: LiRo Engineers, Inc.

Project Reference: La Marketa Phase II

Lab Project ID: 170174

Matrix: Soil

Chlorinated Pesticides

Analyte	Spike Added	Spike Units	LCS Result	LCS % Recovery	% Rec Limits	LCS Outliers	Date Analyzed
Heptachlor (1)	14.0	ug/Kg	9.31	66.3	10 - 123		1/20/2017
Heptachlor Epoxide (1)	14.0	ug/Kg	10.0	71.3	10 - 149		1/20/2017
Methoxychlor (1)	14.0	ug/Kg	12.5	88.7	10 - 154		1/20/2017
trans-Chlordane (1)	14.0	ug/Kg	9.75	69.4	10 - 140		1/20/2017

Method Reference(s): EPA 8081B  
 EPA 3550C  
 Preparation Date: 1/18/2017  
 Data File: PST22607.D  
 QC Number: 1  
 QC Batch ID: QC170117PESTS

This report is part of a multipage document and should only be evaluated in its entirety. The Chain of Custody provides additional sample information, including compliance with the sample condition requirements upon receipt.



**Method Blank Report**

**Client:** LiRo Engineers, Inc.  
**Project Reference:** La Marketa Phase II  
**Lab Project ID:** 170174  
**Matrix:** Soil

**Semi-Volatile Organics (Acid/Base Neutrals)**

<u>Analyte</u>	<u>Result</u>	<u>Units</u>	<u>Qualifier</u>	<u>Date Analyzed</u>
1,1-Biphenyl	<286	ug/Kg		1/17/2017 12:37
1,2,4,5-Tetrachlorobenzene	<286	ug/Kg		1/17/2017 12:37
1,2,4-Trichlorobenzene	<286	ug/Kg		1/17/2017 12:37
1,2-Dichlorobenzene	<286	ug/Kg		1/17/2017 12:37
1,3-Dichlorobenzene	<286	ug/Kg		1/17/2017 12:37
1,4-Dichlorobenzene	<286	ug/Kg		1/17/2017 12:37
2,2-Oxybis (1-chloropropane)	<286	ug/Kg		1/17/2017 12:37
2,3,4,6-Tetrachlorophenol	<286	ug/Kg		1/17/2017 12:37
2,4,5-Trichlorophenol	<571	ug/Kg		1/17/2017 12:37
2,4,6-Trichlorophenol	<286	ug/Kg		1/17/2017 12:37
2,4-Dichlorophenol	<286	ug/Kg		1/17/2017 12:37
2,4-Dimethylphenol	<286	ug/Kg		1/17/2017 12:37
2,4-Dinitrophenol	<571	ug/Kg		1/17/2017 12:37
2,4-Dinitrotoluene	<286	ug/Kg		1/17/2017 12:37
2,6-Dinitrotoluene	<286	ug/Kg		1/17/2017 12:37
2-Chloronaphthalene	<286	ug/Kg		1/17/2017 12:37
2-Chlorophenol	<286	ug/Kg		1/17/2017 12:37
2-Methylnaphthalene	<286	ug/Kg		1/17/2017 12:37
2-Methylphenol	<286	ug/Kg		1/17/2017 12:37
2-Nitroaniline	<571	ug/Kg		1/17/2017 12:37
2-Nitrophenol	<286	ug/Kg		1/17/2017 12:37
3&4-Methylphenol	<286	ug/Kg		1/17/2017 12:37
3,3'-Dichlorobenzidine	<286	ug/Kg		1/17/2017 12:37
3-Nitroaniline	<571	ug/Kg		1/17/2017 12:37
4,6-Dinitro-2-methylphenol	<571	ug/Kg		1/17/2017 12:37
4-Bromophenyl phenyl ether	<286	ug/Kg		1/17/2017 12:37
4-Chloro-3-methylphenol	<286	ug/Kg		1/17/2017 12:37
4-Chloroaniline	<286	ug/Kg		1/17/2017 12:37

This report is part of a multipage document and should only be evaluated in its entirety. The Chain of Custody provides additional sample information, including compliance with the sample condition requirements upon receipt.



**Method Blank Report**

**Client:** LiRo Engineers, Inc.  
**Project Reference:** La Marketa Phase II  
**Lab Project ID:** 170174  
**Matrix:** Soil

**Semi-Volatile Organics (Acid/Base Neutrals)**

<u>Analyte</u>	<u>Result</u>	<u>Units</u>	<u>Qualifier</u>	<u>Date Analyzed</u>
4-Chlorophenyl phenyl ether	<286	ug/Kg		1/17/2017 12:37
4-Nitroaniline	<571	ug/Kg		1/17/2017 12:37
4-Nitrophenol	<571	ug/Kg		1/17/2017 12:37
Acenaphthene	<286	ug/Kg		1/17/2017 12:37
Acenaphthylene	<286	ug/Kg		1/17/2017 12:37
Acetophenone	<286	ug/Kg		1/17/2017 12:37
Anthracene	<286	ug/Kg		1/17/2017 12:37
Atrazine	<286	ug/Kg		1/17/2017 12:37
Benzaldehyde	<286	ug/Kg		1/17/2017 12:37
Benzo (a) anthracene	<286	ug/Kg		1/17/2017 12:37
Benzo (a) pyrene	<286	ug/Kg		1/17/2017 12:37
Benzo (b) fluoranthene	<286	ug/Kg		1/17/2017 12:37
Benzo (g,h,i) perylene	<286	ug/Kg		1/17/2017 12:37
Benzo (k) fluoranthene	<286	ug/Kg		1/17/2017 12:37
Bis (2-chloroethoxy) methane	<286	ug/Kg		1/17/2017 12:37
Bis (2-chloroethyl) ether	<286	ug/Kg		1/17/2017 12:37
Bis (2-ethylhexyl) phthalate	<286	ug/Kg		1/17/2017 12:37
Butylbenzylphthalate	<286	ug/Kg		1/17/2017 12:37
Caprolactam	<286	ug/Kg		1/17/2017 12:37
Carbazole	<286	ug/Kg		1/17/2017 12:37
Chrysene	<286	ug/Kg		1/17/2017 12:37
Dibenz (a,h) anthracene	<286	ug/Kg		1/17/2017 12:37
Dibenzofuran	<286	ug/Kg		1/17/2017 12:37
Diethyl phthalate	<286	ug/Kg		1/17/2017 12:37
Dimethyl phthalate	<571	ug/Kg		1/17/2017 12:37
Di-n-butyl phthalate	<286	ug/Kg		1/17/2017 12:37
Di-n-octylphthalate	<286	ug/Kg		1/17/2017 12:37
Fluoranthene	<286	ug/Kg		1/17/2017 12:37

This report is part of a multipage document and should only be evaluated in its entirety. The Chain of Custody provides additional sample information, including compliance with the sample condition requirements upon receipt.



**Method Blank Report**

**Client:** LiRo Engineers, Inc.  
**Project Reference:** La Marketa Phase II  
**Lab Project ID:** 170174  
**Matrix:** Soil

**Semi-Volatile Organics (Acid/Base Neutrals)**

<u>Analyte</u>	<u>Result</u>	<u>Units</u>	<u>Qualifier</u>	<u>Date Analyzed</u>
Fluorene	<286	ug/Kg		1/17/2017 12:37
Hexachlorobenzene	<286	ug/Kg		1/17/2017 12:37
Hexachlorobutadiene	<286	ug/Kg		1/17/2017 12:37
Hexachlorocyclopentadiene	<286	ug/Kg		1/17/2017 12:37
Hexachloroethane	<286	ug/Kg		1/17/2017 12:37
Indeno (1,2,3-cd) pyrene	<286	ug/Kg		1/17/2017 12:37
Isophorone	<286	ug/Kg		1/17/2017 12:37
Naphthalene	<286	ug/Kg		1/17/2017 12:37
Nitrobenzene	<286	ug/Kg		1/17/2017 12:37
N-Nitroso-di-n-propylamine	<286	ug/Kg		1/17/2017 12:37
N-Nitrosodiphenylamine	<286	ug/Kg		1/17/2017 12:37
Pentachlorophenol	<571	ug/Kg		1/17/2017 12:37
Phenanthrene	<286	ug/Kg		1/17/2017 12:37
Phenol	<286	ug/Kg		1/17/2017 12:37
Pyrene	<286	ug/Kg		1/17/2017 12:37

<u>Surrogate</u>	<u>Percent Recovery</u>	<u>Limits</u>	<u>Outliers</u>	<u>Date Analyzed</u>
2,4,6-Tribromophenol	91.9	43 - 120		1/17/2017 12:37
2-Fluorobiphenyl	75.8	33.7 - 113		1/17/2017 12:37
2-Fluorophenol	78.7	36.5 - 88.1		1/17/2017 12:37
Nitrobenzene-d5	76.5	33.3 - 91.5		1/17/2017 12:37
Phenol-d5	84.2	38.4 - 94.6		1/17/2017 12:37
Terphenyl-d14	102	66.1 - 113		1/17/2017 12:37

**Method Reference(s):** EPA 8270D  
EPA 3550C  
**Preparation Date:** 1/17/2017  
**Data File:** B16492.D  
**QC Batch ID:** QC170117ABNS2  
**QC Number:** 1

This report is part of a multipage document and should only be evaluated in its entirety. The Chain of Custody provides additional sample information, including compliance with the sample condition requirements upon receipt.



***QC Report for Laboratory Control Sample***

**Client:** LiRo Engineers, Inc.

**Project Reference:** La Marketa Phase II

**Lab Project ID:** 170174

**Matrix:** Soil

***Semi-Volatile Organics (Acid/Base Neutrals)***

<u>Analyte</u>	<u>Spike Added</u>	<u>Spike Units</u>	<u>LCS Result</u>	<u>LCS % Recovery</u>	<u>% Rec Limits</u>	<u>LCS Outliers</u>	<u>Date Analyzed</u>
1,2,4-Trichlorobenzene	1420	ug/Kg	939	66.1	33.4 - 83.4		1/17/2017
1,4-Dichlorobenzene	1420	ug/Kg	817	57.5	30.5 - 77		1/17/2017
2,4-Dinitrotoluene	1420	ug/Kg	1030	72.4	53.7 - 108		1/17/2017
2-Chlorophenol	2130	ug/Kg	1560	73.1	37.2 - 92.3		1/17/2017
4-Chloro-3-methylphenol	2130	ug/Kg	1720	80.9	44.6 - 101		1/17/2017
4-Nitrophenol	2130	ug/Kg	1520	71.4	55.5 - 119		1/17/2017
Acenaphthene	1420	ug/Kg	895	63.0	39 - 106		1/17/2017
N-Nitroso-di-n-propylamine	1420	ug/Kg	1030	72.4	34.1 - 94.9		1/17/2017
Pentachlorophenol	2130	ug/Kg	2120	99.5	61 - 126		1/17/2017
Phenol	2130	ug/Kg	1570	73.7	38 - 94.7		1/17/2017
Pyrene	1420	ug/Kg	1230	86.9	69.5 - 103		1/17/2017

**Method Reference(s):** EPA 8270D  
EPA 3550C  
**Preparation Date:** 1/17/2017  
**Data File:** B16493.D  
**QC Number:** 1  
**QC Batch ID:** QC170117ABNS2

This report is part of a multipage document and should only be evaluated in its entirety. The Chain of Custody provides additional sample information, including compliance with the sample condition requirements upon receipt.



**Method Blank Report**

**Client:** LiRo Engineers, Inc.  
**Project Reference:** La Marketa Phase II  
**Lab Project ID:** 170174  
**Matrix:** Soil

**Volatile Organics**

<u>Analyte</u>	<u>Result</u>	<u>Units</u>	<u>Qualifier</u>	<u>Date Analyzed</u>
1,1,1-Trichloroethane	<2.00	ug/Kg		1/17/2017 19:32
1,1,2,2-Tetrachloroethane	<2.00	ug/Kg		1/17/2017 19:32
1,1,2-Trichloroethane	<2.00	ug/Kg		1/17/2017 19:32
1,1-Dichloroethane	<2.00	ug/Kg		1/17/2017 19:32
1,1-Dichloroethene	<2.00	ug/Kg		1/17/2017 19:32
1,2,3-Trichlorobenzene	<5.00	ug/Kg		1/17/2017 19:32
1,2,4-Trichlorobenzene	<5.00	ug/Kg		1/17/2017 19:32
1,2-Dibromo-3-Chloropropane	<10.0	ug/Kg		1/17/2017 19:32
1,2-Dibromoethane	<2.00	ug/Kg		1/17/2017 19:32
1,2-Dichlorobenzene	<2.00	ug/Kg		1/17/2017 19:32
1,2-Dichloroethane	<2.00	ug/Kg		1/17/2017 19:32
1,2-Dichloropropane	<2.00	ug/Kg		1/17/2017 19:32
1,3-Dichlorobenzene	<2.00	ug/Kg		1/17/2017 19:32
1,4-Dichlorobenzene	<2.00	ug/Kg		1/17/2017 19:32
1,4-dioxane	<20.0	ug/Kg		1/17/2017 19:32
2-Butanone	<10.0	ug/Kg		1/17/2017 19:32
2-Hexanone	<5.00	ug/Kg		1/17/2017 19:32
4-Methyl-2-pentanone	<5.00	ug/Kg		1/17/2017 19:32
Acetone	<10.0	ug/Kg		1/17/2017 19:32
Benzene	<2.00	ug/Kg		1/17/2017 19:32
Bromochloromethane	<5.00	ug/Kg		1/17/2017 19:32
Bromodichloromethane	<2.00	ug/Kg		1/17/2017 19:32
Bromoform	<5.00	ug/Kg		1/17/2017 19:32
Bromomethane	<2.00	ug/Kg		1/17/2017 19:32
Carbon disulfide	<2.00	ug/Kg		1/17/2017 19:32
Carbon Tetrachloride	<2.00	ug/Kg		1/17/2017 19:32
Chlorobenzene	<2.00	ug/Kg		1/17/2017 19:32
Chloroethane	<2.00	ug/Kg		1/17/2017 19:32

This report is part of a multipage document and should only be evaluated in its entirety. The Chain of Custody provides additional sample information, including compliance with the sample condition requirements upon receipt.



**Method Blank Report**

**Client:** LiRo Engineers, Inc.  
**Project Reference:** La Marketa Phase II  
**Lab Project ID:** 170174  
**Matrix:** Soil

**Volatile Organics**

<u>Analyte</u>	<u>Result</u>	<u>Units</u>	<u>Qualifier</u>	<u>Date Analyzed</u>
Chloroform	<2.00	ug/Kg		1/17/2017 19:32
Chloromethane	<2.00	ug/Kg		1/17/2017 19:32
cis-1,2-Dichloroethene	<2.00	ug/Kg		1/17/2017 19:32
cis-1,3-Dichloropropene	<2.00	ug/Kg		1/17/2017 19:32
Cyclohexane	<10.0	ug/Kg		1/17/2017 19:32
Dibromochloromethane	<2.00	ug/Kg		1/17/2017 19:32
Dichlorodifluoromethane	<2.00	ug/Kg		1/17/2017 19:32
Ethylbenzene	<2.00	ug/Kg		1/17/2017 19:32
Freon 113	<2.00	ug/Kg		1/17/2017 19:32
Isopropylbenzene	<2.00	ug/Kg		1/17/2017 19:32
m,p-Xylene	<2.00	ug/Kg		1/17/2017 19:32
Methyl acetate	<2.00	ug/Kg		1/17/2017 19:32
Methyl tert-butyl Ether	<2.00	ug/Kg		1/17/2017 19:32
Methylcyclohexane	<2.00	ug/Kg		1/17/2017 19:32
Methylene chloride	<5.00	ug/Kg		1/17/2017 19:32
o-Xylene	<2.00	ug/Kg		1/17/2017 19:32
Styrene	<5.00	ug/Kg		1/17/2017 19:32
Tetrachloroethene	<2.00	ug/Kg		1/17/2017 19:32
Toluene	<2.00	ug/Kg		1/17/2017 19:32
trans-1,2-Dichloroethene	<2.00	ug/Kg		1/17/2017 19:32
trans-1,3-Dichloropropene	<2.00	ug/Kg		1/17/2017 19:32
Trichloroethene	<2.00	ug/Kg		1/17/2017 19:32
Trichlorofluoromethane	<2.00	ug/Kg		1/17/2017 19:32
Vinyl chloride	<2.00	ug/Kg		1/17/2017 19:32

This report is part of a multipage document and should only be evaluated in its entirety. The Chain of Custody provides additional sample information, including compliance with the sample condition requirements upon receipt.



*Method Blank Report*

**Client:** LiRo Engineers, Inc.  
**Project Reference:** La Marketa Phase II  
**Lab Project ID:** 170174  
**Matrix:** Soil

*Volatile Organics*

<u>Analyte</u>	<u>Result</u>	<u>Units</u>	<u>Qualifier</u>	<u>Date Analyzed</u>	
<u>Surrogate</u>	<u>Percent Recovery</u>	<u>Limits</u>	<u>Outliers</u>	<u>Date Analyzed</u>	
1,2-Dichloroethane-d4	104	82.1 - 123		1/17/2017	19:32
4-Bromofluorobenzene	96.7	84.6 - 112		1/17/2017	19:32
Pentafluorobenzene	105	91.4 - 111		1/17/2017	19:32
Toluene-D8	103	90.3 - 108		1/17/2017	19:32

**Method Reference(s):** EPA 8260C  
 EPA 5035A - L  
**Data File:** x38519.D  
**QC Batch ID:** voas011717  
**QC Number:** 1

This report is part of a multipage document and should only be evaluated in its entirety. The Chain of Custody provides additional sample information, including compliance with the sample condition requirements upon receipt.

Report Prepared Friday, January 20, 2017





*QC Report for Laboratory Control Sample*

Client: LiRo Engineers, Inc.

Project Reference: La Marketa Phase II

Lab Project ID: 170174

Matrix: Soil

**Volatile Organics**

Analyte	Spike Added	Spike Units	LCS Result	LCS % Recovery	% Rec Limits	LCS Outliers	Date Analyzed
1,1,1-Trichloroethane	20.0	ug/Kg	20.2	101	78.8 - 120		1/17/2017
1,1,2,2-Tetrachloroethane	20.0	ug/Kg	20.4	102	81.2 - 116		1/17/2017
1,1,2-Trichloroethane	20.0	ug/Kg	20.9	105	80.7 - 109		1/17/2017
1,1-Dichloroethane	20.0	ug/Kg	16.1	80.7	82.5 - 111	*	1/17/2017
1,1-Dichloroethane	20.0	ug/Kg	22.1	110	80 - 121		1/17/2017
1,2-Dichlorobenzene	20.0	ug/Kg	18.9	94.5	80.9 - 117		1/17/2017
1,2-Dichloroethane	20.0	ug/Kg	21.0	105	78.6 - 122		1/17/2017
1,2-Dichloropropane	20.0	ug/Kg	19.9	99.4	82.5 - 110		1/17/2017
1,3-Dichlorobenzene	20.0	ug/Kg	18.3	91.7	76.4 - 113		1/17/2017
1,4-Dichlorobenzene	20.0	ug/Kg	18.3	91.7	75.7 - 112		1/17/2017
Benzene	20.0	ug/Kg	21.5	108	87.6 - 117		1/17/2017
Bromodichloromethane	20.0	ug/Kg	19.6	97.8	79.7 - 119		1/17/2017
Bromoform	20.0	ug/Kg	14.4	72.2	64.4 - 107		1/17/2017
Bromomethane	20.0	ug/Kg	19.1	95.7	69.8 - 152		1/17/2017
Carbon Tetrachloride	20.0	ug/Kg	18.4	92.2	72.9 - 125		1/17/2017
Chlorobenzene	20.0	ug/Kg	19.4	97.2	82.3 - 113		1/17/2017

This report is part of a multipage document and should only be evaluated in its entirety. The Chain of Custody provides additional sample information, including compliance with the sample condition requirements upon receipt.



***QC Report for Laboratory Control Sample***

**Client:** LiRo Engineers, Inc.

**Project Reference:** La Marketa Phase II

**Lab Project ID:** 170174

**Matrix:** Soil

***Volatile Organics***

<u>Analyte</u>	<u>Spike Added</u>	<u>Spike Units</u>	<u>LCS Result</u>	<u>LCS % Recovery</u>	<u>% Rec Limits</u>	<u>LCS Outliers</u>	<u>Date Analyzed</u>
Chloroethane	20.0	ug/Kg	23.6	118	75 - 130		1/17/2017
Chloroform	20.0	ug/Kg	21.6	108	85 - 123		1/17/2017
Chloromethane	20.0	ug/Kg	20.0	100	48.1 - 134		1/17/2017
cis-1,3-Dichloropropene	20.0	ug/Kg	20.8	104	83.5 - 119		1/17/2017
Dibromochloromethane	20.0	ug/Kg	18.2	90.9	74.6 - 114		1/17/2017
Ethylbenzene	20.0	ug/Kg	19.9	99.4	83.2 - 115		1/17/2017
Methylene chloride	20.0	ug/Kg	21.8	109	73.6 - 126		1/17/2017
Tetrachloroethene	20.0	ug/Kg	21.9	110	74.4 - 132		1/17/2017
Toluene	20.0	ug/Kg	21.5	107	85.8 - 113		1/17/2017
trans-1,2-Dichloroethene	20.0	ug/Kg	19.9	99.6	62.8 - 141		1/17/2017
trans-1,3-Dichloropropene	20.0	ug/Kg	19.8	99.2	78.3 - 116		1/17/2017
Trichloroethene	20.0	ug/Kg	21.2	106	84.5 - 114		1/17/2017
Trichlorofluoromethane	20.0	ug/Kg	22.1	111	72.7 - 131		1/17/2017
Vinyl chloride	20.0	ug/Kg	21.2	106	64.6 - 130		1/17/2017

This report is part of a multipage document and should only be evaluated in its entirety. The Chain of Custody provides additional sample information, including compliance with the sample condition requirements upon receipt.



**QC Report for Laboratory Control Sample**

**Client:** LiRo Engineers, Inc.

**Project Reference:** La Marketa Phase II

**Lab Project ID:** 170174

**Matrix:** Soil

***Volatile Organics***

Analyte	Spike Added	Spike Units	LCS Result	LCS % Recovery	% Rec Limits	LCS Outliers	Date Analyzed
---------	-------------	-------------	------------	----------------	--------------	--------------	---------------

Method Reference(s): EPA 8260C  
 EPA 5035A - L  
 Data File: x38518.D  
 QC Number: 1  
 QC Batch ID: voas011717

This report is part of a multipage document and should only be evaluated in its entirety. The Chain of Custody provides additional sample information, including compliance with the sample condition requirements upon receipt.



**Method Blank Report**

**Client:** LiRo Engineers, Inc.  
**Project Reference:** La Marketa Phase II  
**Lab Project ID:** 170174  
**Matrix:** Soil

**Volatile Organics**

<u>Analyte</u>	<u>Result</u>	<u>Units</u>	<u>Qualifier</u>	<u>Date Analyzed</u>
1,1,1-Trichloroethane	<2.00	ug/Kg		1/18/2017 12:42
1,1,2,2-Tetrachloroethane	<2.00	ug/Kg		1/18/2017 12:42
1,1,2-Trichloroethane	<2.00	ug/Kg		1/18/2017 12:42
1,1-Dichloroethane	<2.00	ug/Kg		1/18/2017 12:42
1,1-Dichloroethene	<2.00	ug/Kg		1/18/2017 12:42
1,2,3-Trichlorobenzene	<5.00	ug/Kg		1/18/2017 12:42
1,2,4-Trichlorobenzene	<5.00	ug/Kg		1/18/2017 12:42
1,2-Dibromo-3-Chloropropane	<10.0	ug/Kg		1/18/2017 12:42
1,2-Dibromoethane	<2.00	ug/Kg		1/18/2017 12:42
1,2-Dichlorobenzene	<2.00	ug/Kg		1/18/2017 12:42
1,2-Dichloroethane	<2.00	ug/Kg		1/18/2017 12:42
1,2-Dichloropropane	<2.00	ug/Kg		1/18/2017 12:42
1,3-Dichlorobenzene	<2.00	ug/Kg		1/18/2017 12:42
1,4-Dichlorobenzene	<2.00	ug/Kg		1/18/2017 12:42
1,4-dioxane	<20.0	ug/Kg		1/18/2017 12:42
2-Butanone	<10.0	ug/Kg		1/18/2017 12:42
2-Hexanone	<5.00	ug/Kg		1/18/2017 12:42
4-Methyl-2-pentanone	<5.00	ug/Kg		1/18/2017 12:42
Acetone	<10.0	ug/Kg		1/18/2017 12:42
Benzene	<2.00	ug/Kg		1/18/2017 12:42
Bromochloromethane	<5.00	ug/Kg		1/18/2017 12:42
Bromodichloromethane	<2.00	ug/Kg		1/18/2017 12:42
Bromoform	<5.00	ug/Kg		1/18/2017 12:42
Bromomethane	<2.00	ug/Kg		1/18/2017 12:42
Carbon disulfide	<2.00	ug/Kg		1/18/2017 12:42
Carbon Tetrachloride	<2.00	ug/Kg		1/18/2017 12:42
Chlorobenzene	<2.00	ug/Kg		1/18/2017 12:42
Chloroethane	<2.00	ug/Kg		1/18/2017 12:42

This report is part of a multipage document and should only be evaluated in its entirety. The Chain of Custody provides additional sample information, including compliance with the sample condition requirements upon receipt.



**Method Blank Report**

**Client:** LiRo Engineers, Inc.  
**Project Reference:** La Marketa Phase II  
**Lab Project ID:** 170174  
**Matrix:** Soil

---

**Volatile Organics**

<u>Analyte</u>	<u>Result</u>	<u>Units</u>	<u>Qualifier</u>	<u>Date Analyzed</u>
Chloroform	<2.00	ug/Kg		1/18/2017 12:42
Chloromethane	<2.00	ug/Kg		1/18/2017 12:42
cis-1,2-Dichloroethene	<2.00	ug/Kg		1/18/2017 12:42
cis-1,3-Dichloropropene	<2.00	ug/Kg		1/18/2017 12:42
Cyclohexane	<10.0	ug/Kg		1/18/2017 12:42
Dibromochloromethane	<2.00	ug/Kg		1/18/2017 12:42
Dichlorodifluoromethane	<2.00	ug/Kg		1/18/2017 12:42
Ethylbenzene	<2.00	ug/Kg		1/18/2017 12:42
Freon 113	<2.00	ug/Kg		1/18/2017 12:42
Isopropylbenzene	<2.00	ug/Kg		1/18/2017 12:42
m,p-Xylene	<2.00	ug/Kg		1/18/2017 12:42
Methyl acetate	<2.00	ug/Kg		1/18/2017 12:42
Methyl tert-butyl Ether	<2.00	ug/Kg		1/18/2017 12:42
Methylcyclohexane	<2.00	ug/Kg		1/18/2017 12:42
Methylene chloride	<5.00	ug/Kg		1/18/2017 12:42
o-Xylene	<2.00	ug/Kg		1/18/2017 12:42
Styrene	<5.00	ug/Kg		1/18/2017 12:42
Tetrachloroethene	<2.00	ug/Kg		1/18/2017 12:42
Toluene	<2.00	ug/Kg		1/18/2017 12:42
trans-1,2-Dichloroethene	<2.00	ug/Kg		1/18/2017 12:42
trans-1,3-Dichloropropene	<2.00	ug/Kg		1/18/2017 12:42
Trichloroethene	<2.00	ug/Kg		1/18/2017 12:42
Trichlorofluoromethane	<2.00	ug/Kg		1/18/2017 12:42
Vinyl chloride	<2.00	ug/Kg		1/18/2017 12:42

This report is part of a multipage document and should only be evaluated in its entirety. The Chain of Custody provides additional sample information, including compliance with the sample condition requirements upon receipt.



*Method Blank Report*

**Client:** LiRo Engineers, Inc.  
**Project Reference:** La Marketa Phase II  
**Lab Project ID:** 170174  
**Matrix:** Soil

*Volatile Organics*

<u>Analyte</u>	<u>Result</u>	<u>Units</u>	<u>Qualifier</u>	<u>Date Analyzed</u>	
<u>Surrogate</u>	<u>Percent Recovery</u>	<u>Limits</u>	<u>Outliers</u>	<u>Date Analyzed</u>	
1,2-Dichloroethane-d4	104	82.1 - 123		1/18/2017	12:42
4-Bromofluorobenzene	93.1	84.6 - 112		1/18/2017	12:42
Pentafluorobenzene	94.6	91.4 - 111		1/18/2017	12:42
Toluene-D8	102	90.3 - 108		1/18/2017	12:42

Method Reference(s): EPA 8260C  
 EPA 5035A - L  
 Data File: x38535.D  
 QC Batch ID: voas011817  
 QC Number: 1

This report is part of a multipage document and should only be evaluated in its entirety. The Chain of Custody provides additional sample information, including compliance with the sample condition requirements upon receipt.



*QC Report for Laboratory Control Sample*

**Client:** LiRo Engineers, Inc.

**Project Reference:** La Marketa Phase II

**Lab Project ID:** 170174

**Matrix:** Soil

***Volatile Organics***

Analyte	Spike Added	Spike Units	LCS Result	LCS % Recovery	% Rec Limits	LCS Outliers	Date Analyzed
1,1,1-Trichloroethane	20.0	ug/Kg	20.5	102	78.8 - 120		1/18/2017
1,1,2,2-Tetrachloroethane	20.0	ug/Kg	19.8	99.0	81.2 - 116		1/18/2017
1,1,2-Trichloroethane	20.0	ug/Kg	20.3	101	80.7 - 109		1/18/2017
1,1-Dichloroethane	20.0	ug/Kg	20.2	101	82.5 - 111		1/18/2017
1,1-Dichloroethene	20.0	ug/Kg	22.7	113	80 - 121		1/18/2017
1,2-Dichlorobenzene	20.0	ug/Kg	18.7	93.6	80.9 - 117		1/18/2017
1,2-Dichloroethane	20.0	ug/Kg	20.9	104	78.6 - 122		1/18/2017
1,2-Dichloropropane	20.0	ug/Kg	19.9	99.5	82.5 - 110		1/18/2017
1,3-Dichlorobenzene	20.0	ug/Kg	18.0	89.8	76.4 - 113		1/18/2017
1,4-Dichlorobenzene	20.0	ug/Kg	18.3	91.7	75.7 - 112		1/18/2017
Benzene	20.0	ug/Kg	21.8	109	87.6 - 117		1/18/2017
Bromodichloromethane	20.0	ug/Kg	20.2	101	79.7 - 119		1/18/2017
Bromoform	20.0	ug/Kg	14.8	74.2	64.4 - 107		1/18/2017
Bromomethane	20.0	ug/Kg	25.5	127	69.8 - 152		1/18/2017
Carbon Tetrachloride	20.0	ug/Kg	19.5	97.6	72.9 - 125		1/18/2017
Chlorobenzene	20.0	ug/Kg	19.0	95.2	82.3 - 113		1/18/2017

This report is part of a multipage document and should only be evaluated in its entirety. The Chain of Custody provides additional sample information, including compliance with the sample condition requirements upon receipt.



***QC Report for Laboratory Control Sample***

**Client:** LiRo Engineers, Inc.

**Project Reference:** La Marketa Phase II

**Lab Project ID:** 170174

**Matrix:** Soil

***Volatile Organics***

<u>Analyte</u>	<u>Spike Added</u>	<u>Spike Units</u>	<u>LCS Result</u>	<u>LCS % Recovery</u>	<u>% Rec Limits</u>	<u>LCS Outliers</u>	<u>Date Analyzed</u>
Chloroethane	20.0	ug/Kg	24.8	124	75 - 130		1/18/2017
Chloroform	20.0	ug/Kg	21.7	109	85 - 123		1/18/2017
Chloromethane	20.0	ug/Kg	20.2	101	48.1 - 134		1/18/2017
cis-1,3-Dichloropropene	20.0	ug/Kg	20.7	104	83.5 - 119		1/18/2017
Dibromochloromethane	20.0	ug/Kg	18.5	92.7	74.6 - 114		1/18/2017
Ethylbenzene	20.0	ug/Kg	19.5	97.3	83.2 - 115		1/18/2017
Methylene chloride	20.0	ug/Kg	22.4	112	73.6 - 126		1/18/2017
Tetrachloroethene	20.0	ug/Kg	21.3	106	74.4 - 132		1/18/2017
Toluene	20.0	ug/Kg	21.4	107	85.8 - 113		1/18/2017
trans-1,2-Dichloroethene	20.0	ug/Kg	19.6	98.2	62.8 - 141		1/18/2017
trans-1,3-Dichloropropene	20.0	ug/Kg	19.5	97.3	78.3 - 116		1/18/2017
Trichloroethene	20.0	ug/Kg	20.2	101	84.5 - 114		1/18/2017
Trichlorofluoromethane	20.0	ug/Kg	23.4	117	72.7 - 131		1/18/2017
Vinyl chloride	20.0	ug/Kg	21.9	109	64.6 - 130		1/18/2017

This report is part of a multipage document and should only be evaluated in its entirety. The Chain of Custody provides additional sample information, including compliance with the sample condition requirements upon receipt.





***QC Report for Laboratory Control Sample***

**Client:** LiRo Engineers, Inc.

**Project Reference:** La Marketa Phase II

**Lab Project ID:** 170174

**Matrix:** Soil

***Volatile Organics***

<b>Analyte</b>	<b>Spike Added</b>	<b>Spike Units</b>	<b>LCS Result</b>	<b>LCS % Recovery</b>	<b>% Rec Limits</b>	<b>LCS Outliers</b>	<b>Date Analyzed</b>
----------------	--------------------	--------------------	-------------------	-----------------------	---------------------	---------------------	----------------------

**Method Reference(s):**

EPA 8260C  
EPA 5035A - L

**Data File:** x38534.D

**QC Number:** 1

**QC Batch ID:** voas011817

This report is part of a multipage document and should only be evaluated in its entirety. The Chain of Custody provides additional sample information, including compliance with the sample condition requirements upon receipt.



QC Report for Matrix Spike and Matrix Spike Duplicate

Client: LiRo Engineers, Inc.

Lab Project ID: 170174

Project Reference: La Marketa Phase II

Lab Sample ID: 170174-02

Date Sampled: 1/13/2017

Sample Identifier: TP-03 (0-1')

Date Received: 1/16/2017

Matrix: Soil

Date Analyzed: 1/17/2017

Volatile Organics

Analyte	Sample Result	MS	MS	MS %	MSD	MSD	MSD %	% Rec.	MS	MSD	Relative % Diff.	RPD	RPD
	Result	Units	Added	Result	Recovery	Added	Result	Recovery	Limits	Outlier	Outlier	Limit	Outlier
1,1,1-Trichloroethane	< 6.73	ug/Kg	196	190	97.0	162	162	100	78.8 - 120			3.36	14
1,1,2,2-Tetrachloroethane	< 6.73	ug/Kg	196	184	94.3	162	150	92.5	81.2 - 116			1.92	14.3
1,1,2-Trichloroethane	< 6.73	ug/Kg	196	184	94.0	162	153	94.4	80.7 - 109			0.461	10.4
1,1-Dichloroethane	< 6.73	ug/Kg	196	179	91.6	162	156	96.4	82.5 - 111			5.12	11.1
1,1-Dichloroethene	< 6.73	ug/Kg	196	205	105	162	172	106	80 - 121	*	*	1.19	14.6
1,2-Dichlorobenzene	< 6.73	ug/Kg	196	133	68.1	162	109	67.4	80.9 - 117	*	*	1.04	16.8
1,2-Dichloroethane	< 6.73	ug/Kg	196	187	95.7	162	156	96.2	78.6 - 122			0.507	14
1,2-Dichloropropane	< 6.73	ug/Kg	196	180	91.8	162	149	92.3	82.5 - 110			0.474	12.8
1,3-Dichlorobenzene	< 6.73	ug/Kg	196	128	65.5	162	106	65.7	76.4 - 113	*	*	0.394	18
1,4-Dichlorobenzene	< 6.73	ug/Kg	196	124	63.6	162	103	63.6	75.7 - 112	*	*	0.0245	17.4
Benzene	< 6.73	ug/Kg	196	194	99.2	162	164	101	87.6 - 117			1.88	12.1
Bromodichloromethane	< 6.73	ug/Kg	196	182	93.0	162	159	97.9	79.7 - 119			5.20	12.9
Bromoform	< 16.8	ug/Kg	196	139	71.3	162	118	73.1	64.4 - 107			2.52	17.1
Bromomethane	< 6.73	ug/Kg	196	137	70.0	162	125	77.4	69.8 - 152			10.0	25.3

Any estimated values are displayed, and derived values calculated, based on numeric result only. See primary analytical report for data flags.

This report is part of a multipage document and should only be evaluated in its entirety. The Chain of Custody provides additional sample information, including compliance with the sample condition requirements upon receipt.



QC Report for Matrix Spike and Matrix Spike Duplicate

Client: LiRo Engineers, Inc.

Lab Project ID: 170174

Project Reference: La Marketa Phase II

Lab Sample ID: 170174-02

Date Sampled: 1/13/2017

Sample Identifier: TP-03 (0-1')

Date Received: 1/16/2017

Matrix: Soil

Date Analyzed: 1/17/2017

Volatile Organics

Analyte	Sample Result	MS Added	MS Result	MS% Recovery	MSD Added	MSD Result	MSD% Recovery	%Rec. Limits	MS Outlier	MSD Outlier	Relative % Diff.	RPD Limit	RPD Outlier
Carbon Tetrachloride	< 6.73 ug/Kg	196	185	94.5	162	162	100	72.9 - 125			5.72	17.6	
Chlorobenzene	< 6.73 ug/Kg	196	158	80.8	162	132	81.8	82.3 - 113	*	*	1.24	12.8	
Chloroethane	< 6.73 ug/Kg	196	200	102	162	168	104	75 - 130			1.42	16.7	
Chloroform	< 6.73 ug/Kg	196	190	97.4	162	161	99.6	85 - 123			2.29	12.9	
Chloromethane	< 6.73 ug/Kg	196	189	96.8	162	162	100	48.1 - 134			3.56	26.4	
cis-1,3-Dichloropropene	< 6.73 ug/Kg	196	167	85.6	162	140	86.4	83.5 - 119			0.952	13.3	
Dibromochloromethane	< 6.73 ug/Kg	196	168	85.7	162	145	89.3	74.6 - 114			4.13	14	
Ethylbenzene	< 6.73 ug/Kg	196	170	87.0	162	142	87.8	83.2 - 115			0.953	12.5	
Methylene chloride	< 16.8 ug/Kg	196	198	101	162	139	85.9	73.6 - 126			16.5	15.6	*
Tetrachloroethene	< 6.73 ug/Kg	196	189	96.7	162	160	98.5	74.4 - 132			1.89	21.7	
Toluene	< 6.73 ug/Kg	196	188	96.2	162	157	96.9	85.8 - 113			0.778	11.9	
trans-1,2-Dichloroethene	< 6.73 ug/Kg	196	169	86.6	162	141	86.9	62.8 - 141			0.326	26.7	
trans-1,3-Dichloropropene	< 6.73 ug/Kg	196	165	84.1	162	137	84.4	78.3 - 116			0.304	12.7	
Trichloroethene	< 6.73 ug/Kg	196	184	93.8	162	155	96.0	84.5 - 114			2.29	12.3	

Any estimated values are displayed, and derived values calculated, based on numeric result only. See primary analytical report for data flags.

This report is part of a multipage document and should only be evaluated in its entirety. The Chain of Custody provides additional sample information, including compliance with the sample condition requirements upon receipt.



*QC Report for Matrix Spike and Matrix Spike Duplicate*

Client: LiRo Engineers, Inc.

Lab Project ID: 170174

Project Reference: La Marketa Phase II

Lab Sample ID: 170174-02

Date Sampled: 1/13/2017

Sample Identifier: TP-03 (0-1')

Date Received: 1/16/2017

Matrix: Soil

Date Analyzed: 1/17/2017

*Volatile Organics*

Analyte	Sample	Result	MS	MS	MS %	MSD	MSD	MSD %	% Rec.	MS	MSD	Relative	RPD	RPD
	Result	Units	Added	Result	Recovery	Added	Result	Recovery	Limits	Outlier	Outlier	% Diff.	Limit	Outlier
Trichlorofluoromethane	< 6.73	ug/Kg	196	209	107	162	173	107	72.7 - 131			0.00475	19.2	
Vinyl chloride	< 6.73	ug/Kg	196	206	106	162	174	108	64.6 - 130			2.03	16.5	

Method Reference(s): EPA 8260C

Data File(s): EPA 5035A - L

x38527.D  
x38528.D  
x38521.D

1

QC Batch ID: voas011717

Any estimated values are displayed, and derived values calculated, based on numeric result only. See primary analytical report for data flags.

This report is part of a multipage document and should only be evaluated in its entirety. The Chain of Custody provides additional sample information, including compliance with the sample condition requirements upon receipt.



## Analytical Report Appendix

The reported results relate only to the samples as they have been received by the laboratory.

Each page of this document is part of a multipage report. This document may not be reproduced except in its entirety, without the prior consent of Paradigm Environmental Services, Inc.

All soil/sludge samples have been reported on a dry weight basis, unless qualified "reported as received". Other solids are reported as received.

Low level Volatiles blank reports for soil/solid matrix are based on a nominal 5 gram weight. Sample results and reporting limits are based on actual weight, which may be more or less than 5 grams.

The Chain of Custody provides additional information, including compliance with sample condition requirements upon receipt. Sample condition requirements are defined under the 2003 NELAC Standard, sections 5.5.8.3.1 and 5.5.8.3.2.

NYSDOH ELAP does not certify for all parameters. Paradigm Environmental Services or the indicated subcontracted laboratory does hold certification for all analytes where certification is offered by ELAP unless otherwise specified. Aliquots separated for certain tests, such as TCLP, are indicated on the Chain of Custody and final reports with an "A" suffix.

Data qualifiers are used, when necessary, to provide additional information about the data. This information may be communicated as a flag or as text at the bottom of the report. Please refer to the following list of analyte-specific, frequently used data flags and their meaning:

*"<" = Analyzed for but not detected at or above the quantitation limit.*

*"E" = Result has been estimated, calibration limit exceeded.*

*"Z" = See case narrative.*

*"D" = Sample, Laboratory Control Sample, or Matrix Spike Duplicate results above Relative Percent Difference limit.*

*"M" = Matrix spike recoveries outside QC limits. Matrix bias indicated.*

*"B" = Method blank contained trace levels of analyte. Refer to included method blank report.*

*"J" = Result estimated between the quantitation limit and half the quantitation limit.*

*"L" = Laboratory Control Sample recovery outside accepted QC limits.*

*"P" = Concentration differs by more than 40% between the primary and secondary analytical columns.*

*"NC" = Not calculable. Applicable to RPD if sample or duplicate result is non-detect or estimated (see primary report for data flags). Applicable to MS if sample is greater or equal to ten times the spike added. Applicable to sample surrogates or MS if sample dilution is 10x or higher.*

*"\*" = Indicates any recoveries outside associated acceptance windows. Surrogate outliers in samples are presumed matrix effects. LCS demonstrates method compliance unless otherwise noted.*

*"(1)" = Indicates data from primary column used for QC calculation.*

*"A" = denotes a parameter for which ELAP does not offer approval as part of their laboratory certification program.*

*"F" = denotes a parameter for which Paradigm does not carry certification, the results for which should therefore only be used where ELAP certification is not required, such as personal exposure assessment.*

This report is part of a multipage document and should only be evaluated in its entirety. The Chain of Custody provides additional sample information, including compliance with the sample condition requirements upon receipt.

# GENERAL TERMS AND CONDITIONS

## LABORATORY SERVICES

These Terms and Conditions embody the whole agreement of the parties in the absence of a signed and executed contract between the Laboratory (LAB) and Client. They shall supersede all previous communications, representations, or agreements, either verbal or written, between the parties. The LAB specifically rejects all additional, inconsistent, or conflicting terms, whether printed or otherwise set forth in any purchase order or other communication from the Client to the LAB. The invalidity or unenforceability in whole or in part of any provision, term or condition hereof shall not affect in any way the validity or enforceability of the remainder of the Terms and Conditions. No waiver by LAB of any provision, term, or condition hereof or of any breach by or obligation of the Client hereunder shall constitute a waiver of such provision, term, or condition on any other occasion or a waiver of any other breach by or obligation of the Client. This agreement shall be administered and interpreted under the laws of the state which services are procured.

### **Warranty.**

Recognizing that the nature of many samples is unknown and that some may contain potentially hazardous components, LAB warrants only that it will perform testing services, obtain findings, and prepare reports in accordance with generally accepted analytical laboratory principles and practices at the time of performance of services. LAB makes no other warranty, express or implied.

### **Scope and Compensation.**

LAB agrees to perform the services described in the chain of custody to which these terms and conditions are attached. Unless the parties agree in writing to the contrary, the duties of LAB shall not be construed to exceed the services specifically described. LAB will use LAB default method for all tests unless specified otherwise on the Work Order.

Payment terms are net 30 days from the date of invoice. All overdue payments are subject to an interest charge of one and one-half percent (1-1/2%) per month or a portion thereof. Client shall also be responsible for costs of collection, including payment of reasonable attorney fees if such expense is incurred. The prices, unless stated, do not include any sale, use or other taxes. Such taxes will be added to invoice prices when required.

### **Prices.**

Compensation for services performed will be based on the current Lab Analytical Fee Schedule or on quotations agreed to in writing by the parties. Turnaround time based charges are determined from the time of resolution of all work order questions. Testimony, court appearances or data compilation for legal action will be charged separately. Evaluation and reporting of initial screening runs may incur additional fees.

### **Limitations of Liability.**

In the event of any error, omission, or other professional negligence, the sole and exclusive responsibility of LAB shall be to re-perform the deficient work at its own expense and LAB shall have no other liability whatsoever. All claims shall be deemed waived unless made in writing and received by LAB within ninety (90) days following completion of services.

LAB shall have no liability, obligation, or responsibility of any kind for losses, costs, expenses, or other damages (including but not limited to any special, direct, incidental or consequential damages) with respect to LAB's services or results.

All results provided by LAB are strictly for the use of its clients and LAB is in no way responsible for the use of such results by clients or third parties. All reports should be considered in their entirety, and LAB is not responsible for the separation, detachment, or other use of any portion of these reports. Client may not assign the lab report without the written consent of the LAB.

Client covenants and agrees, at its/his/her sole expense, to indemnify, protect, defend, and save harmless the LAB from and against any and all damages, losses, liabilities, obligations, penalties, claims, litigation, demands, defenses, judgments, suits, actions, proceedings, costs, disbursements and/or expenses (including, without limitation attorneys' and experts' fees and disbursements) of any kind whatsoever which may at any time be imposed upon, incurred by or asserted or awarded against client relating to, resulting from or arising out of (a) the breach of this agreement by this client, (b) the negligence of the client in handling, delivering or disclosing any hazardous substance, (c) the violation of the Client of any applicable law, (d) non-compliance by the Client with any environmental permit or (e) a material misrepresentation in disclosing the materials to be tested.

### **Hazard Disclosure.**

Client represents and warrants that any sample delivered to LAB will be preceded or accompanied by complete written disclosure of the presence of any hazardous substances known or suspected by Client. Client further warrants that any sample containing any hazardous substance that is to be delivered to LAB will be packaged, labeled, transported, and delivered properly and in accordance with applicable laws.

### **Sample Handling.**

Prior to LAB's acceptance of any sample (or after any revocation of acceptance), the entire risk of loss or of damage to such sample remains with Client. Samples are accepted when receipt is acknowledged on chain of custody documentation. In no event will LAB have any responsibility for the action or inaction of any carrier shipping or delivering any sample to or from LAB premises.

Client authorizes LAB to proceed with the analysis of samples as received by the laboratory, recognizing that any samples not in compliance with all current DOH-ELAP-NELAP requirements for containers, preservation or holding time will be noted as such on the final report.

Disposal of hazardous waste samples is the responsibility of the Client. If the Client does not wish such samples returned, LAB may add storage and disposal fees to the final invoice. Maximum storage time for samples is 30 days after completion of analysis unless modified by applicable state or federal laws. Client will be required to give the LAB written instructions concerning disposal of these samples.

LAB reserves the absolute right, exercisable at any time, to refuse to receive delivery of, refuse to accept, or revoke acceptance of any sample, which, in the sole judgment of LAB (a) is of unsuitable volume, (b) may be or become unsuitable for or may pose a risk in handling, transport, or processing for any health, safety, environmental or other reason whether or not due to the presence in the sample of any hazardous substance, and whether or not such presence has been disclosed to LAB by Client or (c) if the condition or sample date make the sample unsuitable for analysis.

### **Legal Responsibility.**

LAB is solely responsible for performance of this contract, and no affiliated company, director, officer, employee, or agent shall have any legal responsibility hereunder, whether in contract or tort including negligence.

### **Assignment.**

LAB may assign its performance obligations under this contract to other parties, as it deems necessary. LAB shall disclose to Client any assignee (subcontractor) by ELAP ID # on the submitted final report.

### **Force Majeure.**

LAB shall have no responsibility or liability to the Client for any failure or delay in performance by LAB, which results in whole or in part from any cause or circumstance beyond the reasonable control of LAB. Such causes and circumstances shall include, but not limited to, acts of God, acts or orders of any government authority, strikes or other labor disputes, natural disasters, accidents, wars, civil disturbances, difficulties or delays in transportation, mail or delivery services, inability to obtain sufficient services or supplies from LAB's usual suppliers, or any other cause beyond LAB's reasonable control.

### **Law.**

This contract shall be continued under the laws of the State of New York without regard to its conflicts of laws provision.

This report is part of a multipage document and should only be evaluated in its entirety. The Chain of Custody provides additional sample information, including compliance with the sample condition requirements upon receipt.

# CHAIN OF CUSTODY

1052 1093



**PARADIGM**  
ENVIRONMENTAL SYSTEMS, INC.

REPORT TO:

INVOICE TO:

LAB PROJECT ID

170174

Quotation #:

Email:

Chaneyk@live.com

CLIENT: **LKB Engineers**  
 ADDRESS: **690 DeWane Ave**  
 CITY: **Buffalo NY** STATE: **NY** ZIP: **14209**  
 PHONE: **716 535 0165**

CLIENT: \_\_\_\_\_ ADDRESS: \_\_\_\_\_  
 CITY: \_\_\_\_\_ STATE: **SAVE** ZIP: \_\_\_\_\_  
 PHONE: \_\_\_\_\_

PROJECT REFERENCE  
**LA Marketa**  
**Phase II**

Matrix Codes:  
 AQ - Aqueous Liquid  
 NAQ - Non-Aqueous Liquid

WA - Water  
 WG - Groundwater

DW - Drinking Water  
 WW - Wastewater

SO - Soil  
 SL - Sludge

SD - Solid  
 PT - Paint

WP - Wipe  
 CK - Caulk

OL - Oil  
 AR - Air

REQUESTED ANALYSIS

DATE COLLECTED	TIME COLLECTED	C O M P O S I T E	G R A B	SAMPLE IDENTIFIER	M C A O T R E I S	C O N T A I N E R S	REMARKS	PARADIGM LAB SAMPLE NUMBER
1/13/17	9:40	X	X	TP-01 (1-6')	SO	1		01
1/13/17	11:15	X	X	TP-05 (0-1')	SO	1		02
1/13/17	12:25	X	X	TP-04 (0-1')	SO	1		03
1/13/17	12:45	X	X	TP-05 (1-4.5')	SO	1		04
1/13/17	2:20	X	X	TP-07 (0-1')	SO	1		05
1/13/17	5:00	X	X	TP-08 (0-1')	SO	1		06
1/16/17	10:15	X	X	TP-09 (0-1')	SO	1		07
1/13/17	1:45	X	X	TP-10 (1-2')	SO	1		08
1/16/17	8:35	X	X	TP-11 (1-6')	SO	1		09
1/16/17	9:30	X	X	TP-12 (0-1')	SO	1		10

Turnaround Time	Report Supplements
Standard 5 day <input checked="" type="checkbox"/>	None Required <input type="checkbox"/>
10 day <input type="checkbox"/>	Batch QC <input checked="" type="checkbox"/>
Rush 3 day <input type="checkbox"/>	Category A <input type="checkbox"/>
Rush 2 day <input type="checkbox"/>	Category B <input type="checkbox"/>
Rush 1 day <input type="checkbox"/>	Other <input type="checkbox"/>
Other <input type="checkbox"/>	Other EDD <input type="checkbox"/>

Availability contingent upon lab approval; additional fees may apply.

Sampled By: **Kris Chaney** Date/Time: **1/13/17/11:17**

Reinquired By: **[Signature]** Date/Time: **1/16/17 3:00**

Received By: **[Signature]** Date/Time: **1/16/17 15:00**

Received @ Lab By: **[Signature]** Date/Time: **1/16/17 15:14**

Total Cost:

P.L.F.

# CHAIN OF CUSTODY

2 of 3  
2022



REPORT TO:

INVOICE TO:

LAB PROJECT ID

170174

Quotation #:

Email:

PROJECT REFERENCE

SKRME

CLIENT: LRD Engman  
 ADDRESS: STATE ZIP  
 CITY: STATE ZIP  
 PHONE: STATE ZIP  
 ATTN: STATE ZIP

CLIENT: ADDRESS: CITY: STATE: ZIP:  
 ADDRESS: CITY: STATE: ZIP:  
 PHONE: STATE ZIP:  
 ATTN: STATE ZIP:

Matrix Codes:  
 AQ - Aqueous Liquid  
 NA - Non-Aqueous Liquid  
 WA - Water  
 WG - Groundwater  
 DW - Drinking Water  
 WW - Wastewater  
 SO - Soil  
 SL - Sludge  
 SD - Solid  
 PT - Paint  
 WP - Wipe  
 CK - Caulk  
 OL - Oil  
 AR - Air

REQUESTED ANALYSIS

DATE COLLECTED	TIME COLLECTED	COMPOSITION	GRADES	SAMPLE IDENTIFIER	MATERIALS	CONTAMINANTS	REMARKS	PARADIGM LAB SAMPLE NUMBER
1/16/17	12:15	X		TP-14 (0-1')	50	1		11
1/16/17	12:35	X		TP-15 (1-5')	50	1		12
1/16/17	10:30	X		TP-16 (0-1')	50	1		13
1/16/17	11:00	X		TP-17 (1-5')	50	1		14

Turnaround Time

Report Supplements

Availability contingent upon lab approval; additional fees may apply.

Standard 5 day	<input checked="" type="checkbox"/>	None Required	<input type="checkbox"/>	None Required	<input type="checkbox"/>
10 day	<input type="checkbox"/>	Batch QC	<input checked="" type="checkbox"/>	Basic EDD	<input checked="" type="checkbox"/>
Rush 3 day	<input type="checkbox"/>	Category A	<input type="checkbox"/>	NYSDEC EDD	<input type="checkbox"/>
Rush 2 day	<input type="checkbox"/>	Category B	<input type="checkbox"/>		
Rush 1 day	<input type="checkbox"/>		<input type="checkbox"/>	Other EDD	<input type="checkbox"/>
Other	<input type="checkbox"/>	Other	<input type="checkbox"/>	Other EDD	<input type="checkbox"/>

Sampled By

Krischancy

Date/Time

1/16/17 11:53/17

Total Cost:

Relinquished By

[Signature]

Date/Time

1/16/17 15:00

P.I.F.

Received By

[Signature]

Date/Time

1/16/17 15:14

Received @ Lab By

By signing this form, client agrees to Paradigm Terms and Conditions (reverse).

See additional page for sample conditions.





### Chain of Custody Supplement

3 of 3

Client: LiRo Engineers Completed by: Glenn Pezzulo  
 Lab Project ID: 170174 Date: 1/16/17

**Sample Condition Requirements**  
 Per NELAC/ELAP 210/241/242/243/244

Condition	NELAC compliance with the sample condition requirements upon receipt		
	Yes	No	N/A
Container Type	<input checked="" type="checkbox"/>	<input checked="" type="checkbox"/> Seals	<input type="checkbox"/>
Comments	_____		
Transferred to method-compliant container	<input type="checkbox"/>	<input type="checkbox"/>	<input checked="" type="checkbox"/>
Headspace (<1 mL)	<input type="checkbox"/>	<input type="checkbox"/>	<input checked="" type="checkbox"/>
Comments	_____		
Preservation	<input type="checkbox"/>	<input type="checkbox"/>	<input checked="" type="checkbox"/>
Comments	_____		
Chlorine Absent (<0.10 ppm per test strip)	<input type="checkbox"/>	<input type="checkbox"/>	<input checked="" type="checkbox"/>
Comments	_____		
Holding Time	<input checked="" type="checkbox"/>	<input type="checkbox"/>	<input type="checkbox"/>
Comments	_____		
Temperature	<input checked="" type="checkbox"/>	<input type="checkbox"/>	<input checked="" type="checkbox"/> metals
Comments	5°C cooled		
Sufficient Sample Quantity	<input checked="" type="checkbox"/>	<input type="checkbox"/>	<input type="checkbox"/>
Comments	_____		



**PLM & TEM BULK ASBESTOS ANALYSIS REPORT**  
**via NYSDOH ELAP Method 198.1, 198.4 and 198.6**

**Client:** Liro Engineers  
**Location:** La Marketa Phase II  
Rochester, NY

**Job No:** 0256-17B  
**Page:** 1 of 2

**Sample Date:** 1/30/2017

**Sample Received Date:** 1/31/2017

Client ID	Lab ID	Sampling Location	Description	PLM Asbestos Fibers Type & Percentage	PLM Total Asbestos	NOB	TEM Asbestos Fibers Type & Percentage	TEM Total Asbestos	PLM Non-Asbestos Fibers Type & Percentage	Non-Fibrous Matrix Material %
ACM-1	2425	Test Pit 02	Tan Construction Debris in Fill	Chrysotile 8.5%	8.5%		Not Required	N/A	None Detected	91.5%
ACM-2	2426	Test Pit 06	Tan Construction Debris in Fill	Inconclusive No Asbestos Detected	0%	√	None Detected	<1.0%	None Detected	100%
ACM-3	2427	Test Pit 06	Tan Construction Debris in Fill	None Detected	0%		Not Required	N/A	None Detected	100%
ACM-4	2428	Test Pit 07	Black Construction Debris in Fill	Chrysotile 2.3%	2.3%	√	Not Required	N/A	None Detected	97.7%
ACM-5	2429	Test Pit 17	Multi-Colored Fibrous Construction Debris in Fill	Inconclusive Trace Chrysotile Detected	<1.0%	√	Chrysotile 28%	28%	None Detected	72%

**KEY TO NOB COLUMN SYMBOLS**  
 No Symbol in the NOB column denotes sample analyzed by ELAP Method 198.1 (PLM).  
 √ NOB (non-friable organically bound) denotes material analyzed by ELAP Method 198.6 (PLM) and 198.4 (TEM) as noted.  
 √ denotes material analyzed by ELAP Method 198.6 (PLM) per NYSDOH. This Method does not remove vermiculite and may underestimate the level of asbestos present in a sample containing greater than 10% vermiculite.  
 # denotes friable material analyzed by ELAP Method 198.6 (PLM) and 198.4 (TEM) as noted.  
 X denotes sample prepped only by ELAP Method 198.6.  
 \*\* Polarized-light microscopy is not consistently reliable in detecting asbestos in floor coverings and similar non-friable organically bound materials.  
 Quantitative transmission electron microscopy is currently the only method that can be used to determine if this material can be considered or treated as non-asbestos containing.

PLM Bulk Asbestos Analysis by New York State Department of Health, ELAP Method 198.1, 198.4 and 198.6 ("Polarized Light Microscopy and Transmission Electron Identifying and Quantitating Asbestos in Bulk Samples and in Non-Friable Organically Bound Bulk Samples.") or EPA 600/M4-82-020 per 40 CFR 763 and/or EPA 600/R-93/116.

**ELAP ID No.: 11955**

**PLM Date Analyzed:** 2/3/2017  
**PLM Analyst:** A. Maciejewski  
**Microscope:** Olympus BH-2 #241709

**TEM Date Analyzed:** 2/2/2017  
**TEM Analyst:** A. Dembski  
**Microscope:** Hitachi 600 AB

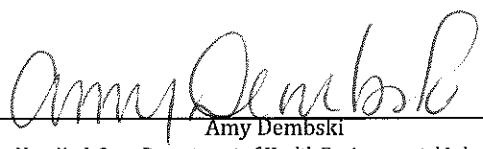
**Laboratory Results Approved By:**  
**Asbestos Technical Director or Designee**  Amy Dembski

Paradigm Environmental Services, Inc. is not responsible for the data supplied by an independent inspector. New York State Department of Health Environmental Laboratory Program (ELAP) requirements mandate that this report must not be reproduced except in full without the approval of the laboratory. This report relates ONLY to the items received by the lab. This report must not be used to claim product endorsement by NYS ELAP or any agency of the U.S. Government. Quality control data (including 95% limits and laboratory or analysts' accuracy and precision) is available upon request.

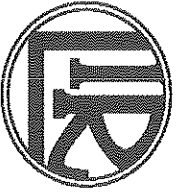

**LIRo Engineers, Inc.**  
**ENVIRONMENTAL & ENGINEERING SERVICES**

690 Delaware Avenue  
 Buffalo, New York 14209  
 Tel. 716-882-5476 / Fax 716-882-9640  
**Bulk Sampling Chain of Custody Form**

0256-123

LIRo Job #: 16-089-0738  
 Job Name: La Marketa Phase II  
 Job Location: Rochester, NY  
 Samples Taken by: Kris Chamey  
 Building /Site: \_\_\_\_\_

email results to: [chameyk@lir.com](mailto:chameyk@lir.com)  
 Turn-Around-Time: 3-day

ACM CODE	SAMPLE NUMBER	SAMPLE LOCATION	DESCRIPTION OF MATERIAL	NOTES	QUANTITY
	ACM-1	Test Pit 02	Construction Debris in Fill		245
	ACM-2	Test Pit 06	Construction Debris in Fill		26
	ACM-3	Test Pit 06	Construction Debris in Fill		27
	ACM-4	Test Pit 07	Construction Debris in Fill		28
	ACM-5	Test Pit 17	Construction Debris in Fill		29

Comments: Analyze NYS friables via PLM only. Analyze NYS NOB via PLM to TEM.

Relinquished By (Signature)	Date/Time	Received By (Signature)	Date/Time
<i>[Signature]</i>	1/30/17 3:52	<i>[Signature]</i>	1/31/17 10:00

## **APPENDIX D**

### **Preliminary Geotechnical Evaluation by Foundation Design, PC**



# Foundation Design, P.C.

SOIL • BEDROCK • GROUNDWATER

February 17, 2017

The LiRo Group  
250 Mill Street  
Rochester, New York 14614

Attention: Jeff Perkins, P.E.

Reference: La Marketa Neighborhood  
North Clinton Avenue, Rochester, New York  
Preliminary Geotechnical Consultation, E4220.0

Dear Mr. Perkins:

This report summarizes our Preliminary Geotechnical Evaluation for the referenced project. The LiRo Group contracted Foundation Design, P.C. to provide the services outlined in our November 10, 2016 *Geotechnical Services Proposal, P3767.0*. We base this evaluation on our review of historical mapping; Larsen Engineers Boring data; LiRo Engineers test pit logs; our experience in the general area, and consultation with the design team. We agreed to prepare a report that addresses site preparation requirements; foundation systems; pavement design and seismic design criteria. We intend the conclusions and recommendations outlined in this report exclusively for the design and construction of this project. Additional detailed analysis will be necessary as the project advances to aid in conceptual design and planning.

The project site consists of 13 parcels located along Hoeltzer Street, Sullivan Street and North Clinton Avenue. Commercial and residential structures were formerly located on each of the parcels. Most of the former buildings were one to two-story wood framed or brick structures with shallow basements. Detached garages were typically slab-on-grade. Typical demolition practices for these structures include filling in-place basements with soil and hard particle construction debris. Basement walls and floor slabs are generally left intact.

La Marketa Neighborhood  
February 17, 2017  
Page 2

The recent exploration program consisted of three monitoring wells and thirteen test pits performed by Nothnagle Drilling. LiRo Engineers logged the monitoring well boring and test pits. We spot checked both the boring and test pit exploration and reviewed the logs.

The following interpretations of the soil, bedrock, and groundwater conditions are based on the widely spaced borings and test pits logged by others. Both the boring and test pits logs were generated with a focus on the environmental aspects of the project. Variations from the inferred profile are possible.

Two soil profiles are located across the site. Where old building were present expect mixed earth with construction rubble to depths of about six feet below grade. In most cases the foundation walls and floor slabs are left in place. Underlying this is firm to compact silt and sand over bedrock. In the former lawn and driveway areas expect shallow earth fills. Some ash and cinder may be located within this fill. Geoprobe data from the 2002 Phase II Environmental Assessment suggest that deeper fill material may be in some of the former green areas.

Weathered bedrock was observed at a number of the test locations. When encountered, bedrock was typically 5 feet to 10 feet below the ground surface. Geologic mapping identifies the bedrock as the Lockport Dolomite or the Rochester Shale. This formations consist of horizontally bedded shale and dolostone.

Based on this background, we make the following comments:

1. Surface topsoil thicknesses were typically around 6 inches within the old building footprints. We expect a thicker topsoil layer in the former lawn areas. Expect erratic thicknesses across this redeveloped site.
2. The in-place fill material appears to have been placed in an uncontrolled manner. We recommend that this material be removed from proposed building footprints and replaced

with structural fill. Again, basement depths were about six feet below existing grade. We would expect that fill depth would be less in former green areas. Actual removal quantities will be dependent on the proposed building location relative to the former structures. Pavements in fill areas will likely require two to three feet of removal and replacement. Basements walls should be cut off a minimum of two feet below foundations and floor slabs/finished pavement grade. In-place basement floor slabs can be broken-up and left in-place.

3. We understand that there may be some environmental concerns regarding removal of the in place fill material. To help mitigate disposal cost associated with fill removal the owner may want to consider limiting fill removal beneath the floor slab. To help limit slab settlement we would recommend a thicker slab subbase section coupled with geogrid. This system will help mitigate differential settlement but the owner will need to be willing to accept some floor performance issues long term.
4. Native on-site soils should prove modestly useful as structural fills during summer months as long as appropriate effort is made to dry them. There is variation in material so an appropriate quality control/testing program will be necessary. This use will be significantly limited during wet/cold times of year.
5. Structures for typical housing and office operations can likely be supported on traditional spread footing foundations. Allowable bearing pressure will be a function of design loads and soil profiles at each location.
6. The Building Code identifies various soils-related seismic design criteria for this project. We identify the site as having a Site Classification of C (Dense Soil Profile). Based on the 2015 Building Code guidelines, we recommend using the following seismic design parameters.

<b>Table No. 1 – Seismic Design Parameters</b>					
<b>Spectral Response Acceleration</b>		<b>Soil Factors</b>		<b>Design Spectral Response Acceleration</b>	
<b>S<sub>s</sub></b>	<b>S<sub>1</sub></b>	<b>S<sub>MS</sub></b>	<b>S<sub>M1</sub></b>	<b>SD<sub>s</sub></b>	<b>SD<sub>1</sub></b>
0.162g	0.060g	0.195g	0.101g	0.130g	0.068g

7. These judgments are preliminary. They are intended to guide the conceptual design and provide general budgetary information. Additional exploration and analysis will be needed as the design develops. Please transmit design plans and concepts to us as they become available.

La Marketa Neighborhood

February 17, 2017

Page 4

This concludes our preliminary assessment. We remain available for consultation as the design develops. Some issues may require a simple review, others may require more in-depth consultation. We will work with you as they arise.

Very truly yours,

**FOUNDATION DESIGN, P.C.**



James M. Baker, P.E.  
President





# Important Information about This

# Geotechnical-Engineering Report

Subsurface problems are a principal cause of construction delays, cost overruns, claims, and disputes.

While you cannot eliminate all such risks, you can manage them. The following information is provided to help.

## Geotechnical Services Are Performed for Specific Purposes, Persons, and Projects

Geotechnical engineers structure their services to meet the specific needs of their clients. A geotechnical-engineering study conducted for a civil engineer may not fulfill the needs of a constructor — a construction contractor — or even another civil engineer. Because each geotechnical-engineering study is unique, each geotechnical-engineering report is unique, prepared *solely* for the client. No one except you should rely on this geotechnical-engineering report without first conferring with the geotechnical engineer who prepared it. *And no one — not even you — should apply this report for any purpose or project except the one originally contemplated.*

## Read the Full Report

Serious problems have occurred because those relying on a geotechnical-engineering report did not read it all. Do not rely on an executive summary. Do not read selected elements only.

## Geotechnical Engineers Base Each Report on a Unique Set of Project-Specific Factors

Geotechnical engineers consider many unique, project-specific factors when establishing the scope of a study. Typical factors include: the client's goals, objectives, and risk-management preferences; the general nature of the structure involved, its size, and configuration; the location of the structure on the site; and other planned or existing site improvements, such as access roads, parking lots, and underground utilities. Unless the geotechnical engineer who conducted the study specifically indicates otherwise, do not rely on a geotechnical-engineering report that was:

- not prepared for you;
- not prepared for your project;
- not prepared for the specific site explored; or
- completed before important project changes were made.

Typical changes that can erode the reliability of an existing geotechnical-engineering report include those that affect:

- the function of the proposed structure, as when it's changed from a parking garage to an office building, or from a light-industrial plant to a refrigerated warehouse;
- the elevation, configuration, location, orientation, or weight of the proposed structure;
- the composition of the design team; or
- project ownership.

As a general rule, *always* inform your geotechnical engineer of project changes—even minor ones—and request an

assessment of their impact. *Geotechnical engineers cannot accept responsibility or liability for problems that occur because their reports do not consider developments of which they were not informed.*

## Subsurface Conditions Can Change

A geotechnical-engineering report is based on conditions that existed at the time the geotechnical engineer performed the study. *Do not rely on a geotechnical-engineering report whose adequacy may have been affected by:* the passage of time; man-made events, such as construction on or adjacent to the site; or natural events, such as floods, droughts, earthquakes, or groundwater fluctuations. *Contact the geotechnical engineer before applying this report to determine if it is still reliable.* A minor amount of additional testing or analysis could prevent major problems.

## Most Geotechnical Findings Are Professional Opinions

Site exploration identifies subsurface conditions only at those points where subsurface tests are conducted or samples are taken. Geotechnical engineers review field and laboratory data and then apply their professional judgment to render an opinion about subsurface conditions throughout the site. Actual subsurface conditions may differ — sometimes significantly — from those indicated in your report. Retaining the geotechnical engineer who developed your report to provide geotechnical-construction observation is the most effective method of managing the risks associated with unanticipated conditions.

## A Report's Recommendations Are Not Final

Do not overrely on the confirmation-dependent recommendations included in your report. *Confirmation-dependent recommendations are not final*, because geotechnical engineers develop them principally from judgment and opinion. Geotechnical engineers can finalize their recommendations *only* by observing actual subsurface conditions revealed during construction. *The geotechnical engineer who developed your report cannot assume responsibility or liability for the report's confirmation-dependent recommendations if that engineer does not perform the geotechnical-construction observation required to confirm the recommendations' applicability.*

## A Geotechnical-Engineering Report Is Subject to Misinterpretation

Other design-team members' misinterpretation of geotechnical-engineering reports has resulted in costly

problems. Confront that risk by having your geotechnical engineer confer with appropriate members of the design team after submitting the report. Also retain your geotechnical engineer to review pertinent elements of the design team's plans and specifications. Constructors can also misinterpret a geotechnical-engineering report. Confront that risk by having your geotechnical engineer participate in prebid and preconstruction conferences, and by providing geotechnical construction observation.

### **Do Not Redraw the Engineer's Logs**

Geotechnical engineers prepare final boring and testing logs based upon their interpretation of field logs and laboratory data. To prevent errors or omissions, the logs included in a geotechnical-engineering report should *never* be redrawn for inclusion in architectural or other design drawings. Only photographic or electronic reproduction is acceptable, *but recognize that separating logs from the report can elevate risk.*

### **Give Constructors a Complete Report and Guidance**

Some owners and design professionals mistakenly believe they can make constructors liable for unanticipated subsurface conditions by limiting what they provide for bid preparation. To help prevent costly problems, give constructors the complete geotechnical-engineering report, *but* preface it with a clearly written letter of transmittal. In that letter, advise constructors that the report was not prepared for purposes of bid development and that the report's accuracy is limited; encourage them to confer with the geotechnical engineer who prepared the report (a modest fee may be required) and/or to conduct additional study to obtain the specific types of information they need or prefer. A prebid conference can also be valuable. *Be sure constructors have sufficient time* to perform additional study. Only then might you be in a position to give constructors the best information available to you, while requiring them to at least share some of the financial responsibilities stemming from unanticipated conditions.

### **Read Responsibility Provisions Closely**

Some clients, design professionals, and constructors fail to recognize that geotechnical engineering is far less exact than other engineering disciplines. This lack of understanding has created unrealistic expectations that have led to disappointments, claims, and disputes. To help reduce the risk of such outcomes, geotechnical engineers commonly include a variety of explanatory provisions in their reports. Sometimes labeled "limitations," many of these provisions indicate where geotechnical engineers' responsibilities begin and end, to help

others recognize their own responsibilities and risks. *Read these provisions closely.* Ask questions. Your geotechnical engineer should respond fully and frankly.

### **Environmental Concerns Are Not Covered**

The equipment, techniques, and personnel used to perform an *environmental* study differ significantly from those used to perform a *geotechnical* study. For that reason, a geotechnical-engineering report does not usually relate any environmental findings, conclusions, or recommendations; e.g., about the likelihood of encountering underground storage tanks or regulated contaminants. *Unanticipated environmental problems have led to numerous project failures.* If you have not yet obtained your own environmental information, ask your geotechnical consultant for risk-management guidance. *Do not rely on an environmental report prepared for someone else.*

### **Obtain Professional Assistance To Deal with Mold**

Diverse strategies can be applied during building design, construction, operation, and maintenance to prevent significant amounts of mold from growing on indoor surfaces. To be effective, all such strategies should be devised for the *express purpose* of mold prevention, integrated into a comprehensive plan, and executed with diligent oversight by a professional mold-prevention consultant. Because just a small amount of water or moisture can lead to the development of severe mold infestations, many mold-prevention strategies focus on keeping building surfaces dry. While groundwater, water infiltration, and similar issues may have been addressed as part of the geotechnical-engineering study whose findings are conveyed in this report, the geotechnical engineer in charge of this project is not a mold prevention consultant; *none of the services performed in connection with the geotechnical engineer's study were designed or conducted for the purpose of mold prevention. Proper implementation of the recommendations conveyed in this report will not of itself be sufficient to prevent mold from growing in or on the structure involved.*

### **Rely, on Your GBC-Member Geotechnical Engineer for Additional Assistance**

Membership in the Geotechnical Business Council of the Geoprofessional Business Association exposes geotechnical engineers to a wide array of risk-confrontation techniques that can be of genuine benefit for everyone involved with a construction project. Confer with your GBC-Member geotechnical engineer for more information.



8811 Colesville Road/Suite G106, Silver Spring, MD 20910  
Telephone: 301/565-2733 Facsimile: 301/589-2017  
e-mail: [info@geoprofessional.org](mailto:info@geoprofessional.org) [www.geoprofessional.org](http://www.geoprofessional.org)

Copyright 2015 by Geoprofessional Business Association (GBA). Duplication, reproduction, or copying of this document, or its contents, in whole or in part, by any means whatsoever, is strictly prohibited, except with GBA's specific written permission. Excerpting, quoting, or otherwise extracting wording from this document is permitted only with the express written permission of GBA, and only for purposes of scholarly research or book review. Only members of GBA may use this document as a complement to or as an element of a geotechnical-engineering report. Any other firm, individual, or other entity that so uses this document without being a GBA member could be committing negligent or intentional (fraudulent) misrepresentation.



# APPENDIX 2

Community Air Monitoring Plan

**Appendix 1A**  
**New York State Department of Health**  
**Generic Community Air Monitoring Plan**

Overview

A Community Air Monitoring Plan (CAMP) requires real-time monitoring for volatile organic compounds (VOCs) and particulates (i.e., dust) at the downwind perimeter of each designated work area when certain activities are in progress at contaminated sites. The CAMP is not intended for use in establishing action levels for worker respiratory protection. Rather, its intent is to provide a measure of protection for the downwind community (i.e., off-site receptors including residences and businesses and on-site workers not directly involved with the subject work activities) from potential airborne contaminant releases as a direct result of investigative and remedial work activities. The action levels specified herein require increased monitoring, corrective actions to abate emissions, and/or work shutdown. Additionally, the CAMP helps to confirm that work activities did not spread contamination off-site through the air.

The generic CAMP presented below will be sufficient to cover many, if not most, sites. Specific requirements should be reviewed for each situation in consultation with NYSDOH to ensure proper applicability. In some cases, a separate site-specific CAMP or supplement may be required. Depending upon the nature of contamination, chemical-specific monitoring with appropriately-sensitive methods may be required. Depending upon the proximity of potentially exposed individuals, more stringent monitoring or response levels than those presented below may be required. Special requirements will be necessary for work within 20 feet of potentially exposed individuals or structures and for indoor work with co-located residences or facilities. These requirements should be determined in consultation with NYSDOH.

Reliance on the CAMP should not preclude simple, common-sense measures to keep VOCs, dust, and odors at a minimum around the work areas.

Community Air Monitoring Plan

Depending upon the nature of known or potential contaminants at each site, real-time air monitoring for VOCs and/or particulate levels at the perimeter of the exclusion zone or work area will be necessary. Most sites will involve VOC and particulate monitoring; sites known to be contaminated with heavy metals alone may only require particulate monitoring. If radiological contamination is a concern, additional monitoring requirements may be necessary per consultation with appropriate DEC/NYSDOH staff.

**Continuous monitoring** will be required for all ground intrusive activities and during the demolition of contaminated or potentially contaminated structures. Ground intrusive activities include, but are not limited to, soil/waste excavation and handling, test pitting or trenching, and the installation of soil borings or monitoring wells.

**Periodic monitoring** for VOCs will be required during non-intrusive activities such as the collection of soil and sediment samples or the collection of groundwater samples from existing monitoring wells. "Periodic" monitoring during sample collection might reasonably consist of taking a reading upon arrival at a sample location, monitoring while opening a well cap or

overturning soil, monitoring during well baling/purging, and taking a reading prior to leaving a sample location. In some instances, depending upon the proximity of potentially exposed individuals, continuous monitoring may be required during sampling activities. Examples of such situations include groundwater sampling at wells on the curb of a busy urban street, in the midst of a public park, or adjacent to a school or residence.

### VOC Monitoring, Response Levels, and Actions

Volatile organic compounds (VOCs) must be monitored at the downwind perimeter of the immediate work area (i.e., the exclusion zone) on a continuous basis or as otherwise specified. Upwind concentrations should be measured at the start of each workday and periodically thereafter to establish background conditions, particularly if wind direction changes. The monitoring work should be performed using equipment appropriate to measure the types of contaminants known or suspected to be present. The equipment should be calibrated at least daily for the contaminant(s) of concern or for an appropriate surrogate. The equipment should be capable of calculating 15-minute running average concentrations, which will be compared to the levels specified below.

1. If the ambient air concentration of total organic vapors at the downwind perimeter of the work area or exclusion zone exceeds 5 parts per million (ppm) above background for the 15-minute average, work activities must be temporarily halted and monitoring continued. If the total organic vapor level readily decreases (per instantaneous readings) below 5 ppm over background, work activities can resume with continued monitoring.

2. If total organic vapor levels at the downwind perimeter of the work area or exclusion zone persist at levels in excess of 5 ppm over background but less than 25 ppm, work activities must be halted, the source of vapors identified, corrective actions taken to abate emissions, and monitoring continued. After these steps, work activities can resume provided that the total organic vapor level 200 feet downwind of the exclusion zone or half the distance to the nearest potential receptor or residential/commercial structure, whichever is less - but in no case less than 20 feet, is below 5 ppm over background for the 15-minute average.

3. If the organic vapor level is above 25 ppm at the perimeter of the work area, activities must be shutdown.

4. All 15-minute readings must be recorded and be available for State (DEC and NYSDOH) personnel to review. Instantaneous readings, if any, used for decision purposes should also be recorded.

### Particulate Monitoring, Response Levels, and Actions

Particulate concentrations should be monitored continuously at the upwind and downwind perimeters of the exclusion zone at temporary particulate monitoring stations. The particulate monitoring should be performed using real-time monitoring equipment capable of measuring particulate matter less than 10 micrometers in size (PM-10) and capable of integrating over a period of 15 minutes (or less) for comparison to the airborne particulate action level. The equipment must be equipped with an audible alarm to indicate exceedance of the action level. In addition, fugitive dust migration should be visually assessed during all work activities.

1. If the downwind PM-10 particulate level is 100 micrograms per cubic meter ( $\text{mcg}/\text{m}^3$ ) greater than background (upwind perimeter) for the 15-minute period or if airborne dust is observed leaving the work area, then dust suppression techniques must be employed. Work may continue with dust suppression techniques provided that downwind PM-10 particulate levels do not exceed  $150 \text{ mcg}/\text{m}^3$  above the upwind level and provided that no visible dust is migrating from the work area.

2. If, after implementation of dust suppression techniques, downwind PM-10 particulate levels are greater than  $150 \text{ mcg}/\text{m}^3$  above the upwind level, work must be stopped and a re-evaluation of activities initiated. Work can resume provided that dust suppression measures and other controls are successful in reducing the downwind PM-10 particulate concentration to within  $150 \text{ mcg}/\text{m}^3$  of the upwind level and in preventing visible dust migration.

3. All readings must be recorded and be available for State (DEC and NYSDOH) and County Health personnel to review.

December 2009



# APPENDIX 3

Health and Safety Plan

# Health and Safety Plan

## Location:

The La Marketa Outdoor Plaza  
6-8 Hoeltzer Street, 7-11 Sullivan street, and  
810-844 North Clinton Avenue  
Rochester, New York

LaBella Project No. 2172378.07

March 7, 2019





## Table of Contents

1.0	INTRODUCTION .....	1
2.0	RESPONSIBILITIES .....	1
3.0	ACTIVITIES COVERED .....	1
4.0	WORK AREA ACCESS AND SITE CONTROL.....	1
5.0	POTENTIAL HEALTH AND SAFETY HAZARDS .....	2
5.1	Hazards Due to Heavy Machinery.....	2
5.2	Excavation Hazards.....	2
5.3	Cuts, Punctures and Other Injuries.....	3
5.4	Injury Due to Exposure of Chemical Hazards.....	3
5.5	Injuries Due to Extreme Hot or Cold Weather Conditions .....	3
5.6	Potential Exposure to Asbestos .....	4
6.0	WORK ZONES.....	4
7.0	DECONTAMINATION PROCEDURES.....	4
8.0	PERSONAL PROTECTIVE EQUIPMENT (PPE) .....	5
9.0	AIR MONITORING .....	5
10.0	EMERGENCY ACTION PLAN.....	6
11.0	MEDICAL SURVEILLANCE.....	6
12.0	EMPLOYEE TRAINING.....	6

## **SITE HEALTH AND SAFETY PLAN**

<b>Project Title:</b>	EMP – La Marketa Outdoor Plaza
<b>Project Number:</b>	2172378.07
<b>Project Location (Site):</b>	6-8 Hoeltzer Street, 7-11 Sullivan street, and 810-844 North Clinton Avenue, Rochester, NY
<b>Environmental Director:</b>	Gregory Senecal, CHMM
<b>Project Manager:</b>	Michael F. Pelychaty, P.G.
<b>Plan Review Date:</b>	_____
<b>Plan Approval Date:</b>	_____
<b>Plan Approved By:</b>	_____ Mr. Richard Rote, CIH
<b>Site Safety Supervisor:</b>	To Be Determined
<b>Site Contact:</b>	To Be Determined
<b>Safety Director:</b>	Rick Rote, CIH
<b>Proposed Date(s) of Field Activities:</b>	To Be Determined
<b>Site Conditions:</b>	Generally level land
<b>Site Environmental Information Provided By:</b>	Liro Phase I ESA and LiRo Environmental Site Investigation reports
<b>Air Monitoring Provided By:</b>	LaBella Associates, D.P.C.
<b>Site Control Provided By:</b>	Contractor(s)

## EMERGENCY CONTACTS

	<b>Name</b>	<b>Phone Number</b>
Ambulance:	As Per Emergency Service	911
Hospital Emergency:	Rochester General Hospital	585-922-4000
Poison Control Center:	Finger Lakes Poison Control	585-273-4621
Police (local, state):	City of Rochester	911
Fire Department:	City of Rochester	911
Site Contact:	To Be determined	
Agency Contact:	To be Determined	
	Finger Lakes Poison Control	
Environmental Director:	Greg Senecal, CHMM	Direct: 585-295-6243
Project Manager:	Michael F. Pelychaty, P.G.	Direct: 585-295-6253
Site Safety Supervisor:	To Be Determined	
Safety Director	Rick Rote, CIH	Direct: 704-941-2123

# MAP AND DIRECTIONS TO THE MEDICAL FACILITY - STRONG MEMORIAL HOSPITAL

Estimated Total Time: 9 minutes  
Estimated Total Distance: 2.7 miles

**Start: 810 N. Clinton Ave, Rochester, NU**

1. Head north on N. Clinton Ave to Norton Street
2. Turn right onto Norton Street to Carter Street
3. Turn left onto Carter Street the right to Rochester General Hospital

**End: ROCHESTER GENERAL HOSPITAL, 1425 PORTLAND AVE, ROCHESTER, NY**

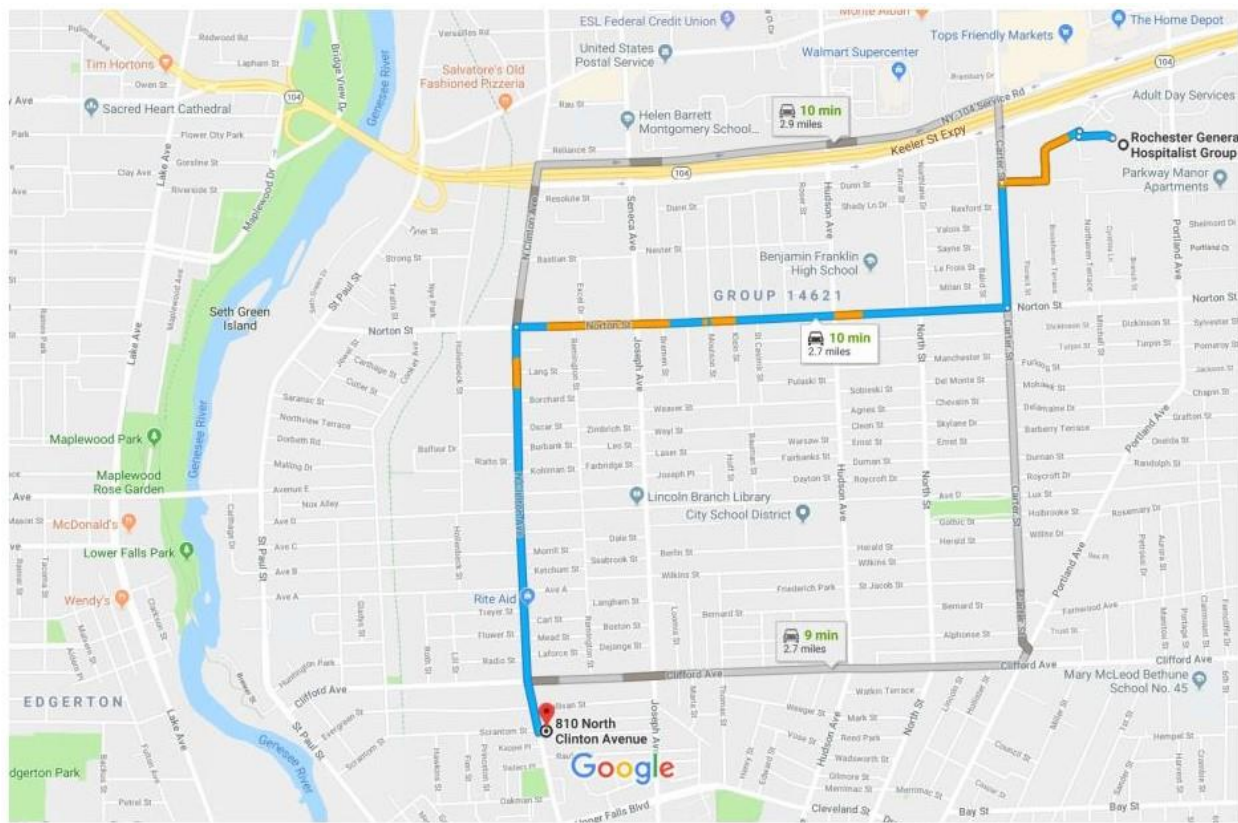

Map data ©2019 Google 1000 ft



## 1.0 INTRODUCTION

---

The purpose of this Health and Safety Plan (HASP) is to provide guidelines for responding to potential health and safety issues that may be encountered during the implementation of the Environmental Management Plan (EMP) at The La Marketa Outdoor Plaza located at 6-8 Hoeltzer Street, 7-11 Sullivan Street, and 810-844 North Clinton Avenue, in Rochester, New York, herein after referred to as the “Site.” This HASP only reflects the policies of LaBella Associates D.P.C. The requirements of this HASP are applicable to all approved LaBella personnel at the work site. This document’s project specifications and the Community Air Monitoring Plan (CAMP) are to be consulted for guidance in preventing and quickly abating any threat to human safety or the environment. The provisions of the HASP were developed in general accordance with 29 CFR 1910 and 29 CFR 1926 and do not replace or supersede any regulatory requirements of the USEPA, NYSDEC, OSHA or any other regulatory body.

## 2.0 RESPONSIBILITIES

---

This HASP presents guidelines to minimize the risk of injury to project personnel, and to provide rapid response in the event of injury. The HASP is applicable only to activities of approved LaBella personnel and their authorized visitors. The Project Manager shall implement the provisions of this HASP for the duration of the project. It is the responsibility of LaBella employees to follow the requirements of this HASP, and all applicable company safety procedures.

## 3.0 ACTIVITIES COVERED

---

The activities covered under this HASP are limited to the following:

- Environmental Monitoring
- Collection of samples
- Management of excavated soil and fill.

## 4.0 WORK AREA ACCESS AND SITE CONTROL

---

The contractor(s) will have primary responsibility for work area access and site control. However, a minimum requirement for work area designation and control will consist of:

- Drilling (Geoprobe/Rotary) – Orange cones to establish at least a 10-foot by 10-foot work area
- Test Pitting – Orange cones and orange temporary fencing to establish at least 10-feet of distance between test pit and fencing.
- Surface soil and soil gas sampling - Orange cones to establish at least a 10-foot by 10-foot work area



## 5.0 POTENTIAL HEALTH AND SAFETY HAZARDS

---

This section lists some potential health and safety hazards that project personnel may encounter at the project site and some actions to be implemented by approved personnel to control and reduce the associated risk to health and safety. This is not intended to be a complete listing of any and all potential health and safety hazards. New or different hazards may be encountered as site environmental and site work conditions change. The suggested actions to be taken under this plan are not to be substituted for good judgment on the part of project personnel. At all times, the Site Safety Officer has responsibility for site safety and his or her instructions must be followed.

### 5.1 *Hazards Due to Heavy Machinery*

**Potential Hazard:**

Heavy machinery including trucks, excavators, backhoes, etc. will be in operation at the site. The presence of such equipment presents the danger of being struck or crushed. Use caution when working near heavy machinery.

**Protective Action:**

Make sure that operators are aware of your activities, and heed operator's instructions and warnings. Wear bright colored clothing and walk safe distances from heavy equipment. A hard hat, safety glasses and steel toe shoes are required.

### 5.2 *Excavation Hazards*

**Potential Hazard:**

Excavations and trenches can collapse, causing injury or death. Edges of excavations can be unstable and collapse. Toxic and asphyxiant gases can accumulate in confined spaces and trenches. Excavations that require working within the excavation will require air monitoring in the breathing zone (refer to Section 9.0).

Excavations left open create a fall hazard which can cause injury or death.

**Protective Action:**

Personnel must receive approval from the Project Manager to enter an excavation for any reason. Subsequently, approved personnel are to receive authorization for entry from the Site Safety Officer. Approved personnel are not to enter excavations over 4 feet in depth unless excavations are adequately sloped. Additional personal protective equipment may be required based on the air monitoring.

Personnel should exercise caution near all excavations at the site as it is expected that excavation sidewalls will be unstable. All excavations will be backfilled by the end of each day. Additionally, no test pit will be left unattended during the day.

Fencing and/or barriers accompanied by "no trespassing" signs should be placed around all excavations when left open for any period of time when work is not being conducted.



### 5.3 *Cuts, Punctures and Other Injuries*

**Potential Hazard:**

In any excavation or construction, work site there is the potential for the presence of sharp or jagged edges on rock, metal materials, and other sharp objects. Serious cuts and punctures can result in loss of blood and infection.

**Protective Action:**

The Project Manager is responsible for making First Aid supplies available at the work site to treat minor injuries. The Site Safety Officer is responsible for arranging the transportation of authorized on-site personnel to medical facilities when First Aid treatment is not sufficient. Do not move seriously injured workers. All injuries requiring treatment are to be reported to the Project Manager. Serious injuries are to be reported immediately to the Site Safety Officer

### 5.4 *Injury Due to Exposure of Chemical Hazards*

**Potential Hazards:**

Volatile organic vapors from petroleum products, chlorinated solvents or other chemicals may be encountered during excavation activities at the project work site. Inhalation of high concentrations of organic vapors can cause headache, stupor, drowsiness, confusion and other health effects. Skin contact can cause irritation, chemical burn, or dermatitis.

**Protective Action:**

The presence of organic vapors may be detected by their odor and by monitoring instrumentation. Approved employees will not work in environments where hazardous concentrations of organic vapors are present. Air monitoring (refer to Section 9.0) of the work area will be performed at least every 60 minutes or more often using a Photoionization Detector (PID). Personnel are to leave the work area whenever PID measurements of ambient air exceed 25 ppm consistently for a 5 minute period. In the event that sustained total volatile organic compound (VOC) readings of 25 ppm is encountered personnel should upgrade personal protective equipment to Level C (refer to Section 8.0) and an Exclusion Zone should be established around the work area to limit and monitor access to this area (refer to Section 6.0).

### 5.5 *Injuries Due to Extreme Hot or Cold Weather Conditions*

**Potential Hazards:**

Extreme hot weather conditions can cause heat exhaustion, heat stress and heat stroke or extreme cold weather conditions can cause hypothermia.

**Protective Action:**

Precaution measures should be taken such as dress appropriately for the weather conditions and drink plenty of fluid. If personnel should suffer from any of the above conditions, proper techniques should be taken to cool down or heat up the body and taken to the nearest hospital if needed.



## 5.6 *Potential Exposure to Asbestos*

### **Potential Hazards:**

During ground intrusive activities (e.g., test pitting or drilling) soil containing asbestos may be encountered. Asbestos is friable when dry and can be inhaled when exposed to air.

### **Protective Action:**

The presence of asbestos can be identified through visual observation of a white magnesium silicate material. If encountered, work should be halted and a sample of the suspected asbestos should be collected and placed in a plastic sealable bag. This sample should be sent to the asbestos laboratory at LaBella Associates for analysis.

## 6.0 WORK ZONES

---

In the event that conditions warrant establishing various work zones (i.e., based on hazards - Section 5.4), the following work zones should be established:

### **Exclusion Zone (EZ):**

The EZ will be established in the immediate vicinity and adjacent downwind direction of site activities that elevate breathing zone VOC concentrations to unacceptable levels based on field screening. These site activities include contaminated soil excavation and soil sampling activities. If access to the site is required to accommodate non-project related personnel then an EZ will be established by constructing a barrier around the work area (yellow caution tape and/or construction fencing). The EZ barrier shall encompass the work area and any equipment staging/soil staging areas necessary to perform the associated work. The contractor(s) will be responsible for establishing the EZ and limiting access to approved personnel. Depending on the condition for establishing the EZ, access to the EZ may require adequate PPE (e.g., Level C).

### **Contaminant Reduction Zone (CRZ):**

The CRZ will be the area where personnel entering the EZ will don proper PPE prior to entering the EZ and the area where PPE may be removed. The CRZ will also be the area where decontamination of equipment and personnel will be conducted as necessary.

## 7.0 DECONTAMINATION PROCEDURES

---

Upon leaving the work area, approved personnel shall decontaminate footwear as needed. Under normal work conditions, detailed personal decontamination procedures will not be necessary. Work clothing may become contaminated in the event of an unexpected splash or spill or contact with a contaminated substance. Minor splashes on clothing and footwear can be rinsed with clean water. Heavily contaminated clothing should be removed if it cannot be rinsed with water. Personnel assigned to this project should be prepared with a change of clothing whenever on site.

Personnel will use the contractor's disposal container for disposal of PPE.





## 8.0 PERSONAL PROTECTIVE EQUIPMENT (PPE)

---

Generally, site conditions at this work site require level of protection of Level D or modified Level D. However, air monitoring will be conducted to determine if up-grading to Level C PPE is required (refer to Section 9.0). Descriptions of the typical safety equipment associated with Level D and Level C are provided below:

**Level D:**

Hard hat, safety glasses, rubber nitrile sampling gloves, steel toe construction grade boots, etc.

**Level C:**

Level D PPE and full or ½-face respirator and tyvek suit (if necessary). [Note: *Organic vapor cartridges are to be changed after each 8-hours of use or more frequently.*]

## 9.0 AIR MONITORING

---

According to 29 CFR 1910.120(h), air monitoring shall be used to identify and quantify airborne levels of hazardous substances and health hazards in order to determine the appropriate level of employee protection required for personnel working onsite. Air monitoring identified in this HASP is only intended to monitor air for workers involved with the RI. Please refer to the Site Specific CAMP for further details on air monitoring at the Site required for protection of the Site occupants and neighboring properties.

The Air Monitor will utilize a photoionization Detector (PID) to screen the ambient air in the work areas for total Volatile Organic Compounds (VOCs), a DustTrak™ Model 8520 aerosol monitor or equivalent for measuring particulates. [Note: *Radiation monitoring requirements are identified in 5.7 above.*] Air monitoring of the work areas will be performed at least every 15 minutes or more often using a PID, and the DustTrak meter.

If sustained PID readings of greater than 10 ppm are recorded in the breathing zone, then either personnel are to leave the work area until satisfactory readings are obtained or approved personnel may re-enter the work areas wearing at a minimum a ½ face respirator with organic vapor cartridges for an 8-hour duration (i.e., upgrade to Level C PPE). Organic vapor cartridges are to be changed after each 8-hours of use or more frequently, if necessary. If PID readings are sustained, in the work area, at levels above 10 ppm for a 5 minute average, work will be stopped immediately until safe levels of VOCs are encountered or additional PPE will be required (i.e., Level B).

If dust concentrations exceed the upwind concentration by 150 µg/m<sup>3</sup> (0.15 mg/m<sup>3</sup>) consistently for a 10 minute period within the work area or at the downwind location, then LaBella personnel may not re-enter the work area until dust concentrations in the work area decrease below 150 µg/m<sup>3</sup> (0.15 mg/m<sup>3</sup>), which may be accomplished by the construction manager implementing dust control or suppression measures.



## 10.0 EMERGENCY ACTION PLAN

---

In the event of an emergency, employees are to turn off and shut down all powered equipment and leave the work areas immediately. Employees are to walk or drive out of the Site as quickly as possible and wait at the assigned 'safe area'. Follow the instructions of the Site Safety Officer.

Employees are not authorized or trained to provide rescue and medical efforts. Rescue and medical efforts will be provided by local authorities.

## 11.0 MEDICAL SURVEILLANCE

---

Medical surveillance will be provided to all employees who are injured due to overexposure from an emergency incident involving hazardous substances at this site.

## 12.0 EMPLOYEE TRAINING

---

Personnel who are not familiar with this site plan will receive training on its entire content and organization before working at the Site.

Individuals involved with the remedial investigation must be 40-hour OSHA HAZWOPER trained with current 8-hour refresher certification.

\\PROJECTS2\PROJECTSNZ-2\ROCHESTER, CITY\2172378.07 - LAMARKETA INT. PLAZA\REPORTS\EMP\3 - HASP\HASP.2018-08-24.663 JEFFERSON AVE EMP.DOCX

**Table  
Exposure Limits and Recognition Qualities**

Compound	PEL-TWA (ppm)(b)(d)	TLV-TWA (ppm)(c)(d)	STEL	LEL (%) <sup>(e)</sup>	UEL (%) <sup>(f)</sup>	IDLH (ppm)(g)(d)	Odor	Odor Threshold (ppm)	Ionization Potential	<sup>232</sup> Thorium Action Level
Acetone	750	500	NA	2.15	13.2	20,000	Sweet	4.58	9.69	NA
Anthracene	0.2	0.2	NA	NA	NA	NA	Faint aromatic	NA	NA	NA
Benzene	1	0.5	5	1.3	7.9	3000	Pleasant	8.65	9.24	NA
Benzo (a) pyrene (coal tar pitch volatiles)	0.2	0.1	NA	NA	NA	700	NA	NA	NA	NA
Benzo (a)anthracene	NA	NA	NA	NA	NA	NA	NA	NA	NA	NA
Benzo (b) Fluoranthene	NA	NA	NA	NA	NA	NA	NA	NA	NA	NA
Benzo (g,h,i)perylene	NA	NA	NA	NA	NA	NA	NA	NA	NA	NA
Benzo (k) Fluoranthene	NA	NA	NA	NA	NA	NA	NA	NA	NA	NA
Bromodichloromethane	NA	NA	NA	NA	NA	NA	NA	NA	10.88	NA
Carbon Disulfide	20	1	NA	1.3	50	500	Odorless or strong garlic type	0.096	10.07	NA
Chlorobenzene	75	10	NA	1.3	9.6	2,400	Faint almond	0.741	9.07	NA
Chloroform	50	2	NA	NA	NA	1,000	ethereal odor	11.7	11.42	NA
Chrysene	NA	NA	NA	NA	NA	NA	NA	NA	NA	NA
1,2-Dichloroethylene	200	200	NA	9.7	12.8	400	Acrid	NA	9.65	NA
1,2-Dichlorobenzene	50	25	NA	2.2	9.2		Pleasant		9.07	NA
Ethylbenzene	100	100	NA	1	6.7	2,000	Ether	2.3	8.76	NA
Fluoranthene	NA	NA	NA	NA	NA	NA	NA	NA	NA	NA
Fluorene	NA	NA	NA	NA	NA	NA	NA	NA	NA	NA
Isopropylbenzene	NA	NA	NA	NA	NA	NA	NA	NA	NA	NA
Methylene Chloride	500	50	NA	12	23	5,000	Chloroform-like	10.2	11.35	NA
Naphthalene	10, Skin	10	NA	0.9	5.9	250	Moth Balls	0.3	8.12	NA
n-propylbenzene	NA	NA	NA	NA	NA	NA	NA	NA	NA	NA
Phenanthrene	NA	NA	NA	NA	NA	NA	NA	NA	NA	NA
Pyrene	NA	NA	NA	NA	NA	NA	NA	NA	NA	NA
p-Isopropylbenzene	NA	NA	NA	NA	NA	NA	NA	NA	NA	NA
sec-Butylbenzene	NA	NA	NA	NA	NA	NA	NA	NA	NA	NA
Tetrachloroethane	NA	NA	NA	NA	NA	NA	Sweet	NA	NA	NA
Toluene	100	100	NA	0.9	9.5	2,000	Sweet	2.1	8.82	NA
Trichloroethylene	100	50	NA	8	12.5	1,000	Chloroform	1.36	9.45	NA
1,2,4-Trimethylbenzene	NA	25	NA	0.9	6.4	NA	Distinct	2.4	NA	NA
1,3,5-Trimethylbenzene	NA	25	NA	NA	NA	NA	Distinct	2.4	NA	NA
Vinyl Chloride	1	1	NA	NA	NA	NA	NA	NA	NA	NA
Xylenes (o,m,p)	100	100	NA	1	7	1,000	Sweet	1.1	8.56	NA
<i>Metals</i>										
Arsenic	0.01	0.2	NA	NA	NA	100, Ca	Almond	NA	NA	NA
Cadmium	0.2	0.5	NA	NA	NA	NA	NA	NA	NA	NA
Chromium	1	0.5	NA	NA	NA	NA	NA	NA	NA	NA
Lead	0.05	0.15	NA	NA	NA	700	NA	NA	NA	NA
Mercury	0.05	0.05	NA	NA	NA	28	Odorless	NA	NA	NA
Selenium	0.2	0.02	NA	NA	NA	Unknown	NA	NA	NA	NA
<i>Other</i>										
Asbestos	0.1 (f/cc)	NA	1.0 (f/cc)	NA	NA	NA	NA	NA	NA	NA

(a) Skin = Skin Absorption  
 (b) OSHA-PEL Permissible Exposure Limit (flame weighted average, 8-hour): NIOSH Guide, June 1990  
 (c) ACGIH – 8 hour time weighted average from Threshold Limit Values and Biological Exposure Indices for 2003.

(e) Lower Exposure Limit (%)  
 (f) Upper Exposure Limit (%)  
 (g) Immediately Dangerous to Life or Health Level: NIOSH Guide, June 1990.

**Notes:**  
 1. All values are given in parts per million (PPM) unless otherwise indicated.  
 2. Ca = Possible Human Carcinogen, no IDLH information.



# APPENDIX 4

Imported Fill Material Request Form



# IMPORTED FILL MATERIAL REQUEST FORM

---

Project Name: The La Marketa Outdoor Plaza, Rochester, New York

---

Type/Name of Material: \_\_\_\_\_  
\_\_\_\_\_

Location of Material: \_\_\_\_\_  
\_\_\_\_\_

Quarry Permit #: \_\_\_\_\_

Sieve/Gradation Analysis: Yes / No (if yes provide a copy)  
\_\_\_\_\_

Volume of Material to be Imported: \_\_\_\_\_  
\_\_\_\_\_

Placement Location at Site: \_\_\_\_\_  
\_\_\_\_\_

Is the Material From a Contaminated Site: Yes / No

Has The Material Been Previously Sampled and Tested: Yes / No (if yes provide testing results)  
\_\_\_\_\_

---