

LABELLA

LaBella Associates, P.C.

300 State Street

Rochester, New York 14614

Appendix 1

Sanborn Map Report



FESL 210173

Emerson Street

Rochester, NY 14606

Inquiry Number: 2774658.1

May 26, 2010

Certified Sanborn® Map Report

Certified Sanborn® Map Report

5/26/10

Site Name:

FESL 210173
Emerson Street
Rochester, NY 14606

Client Name:

La Bella Associates, PC
300 State Street
Rochester, NY 14614

EDR Inquiry # 2774658.1

Contact: Emily Gillen

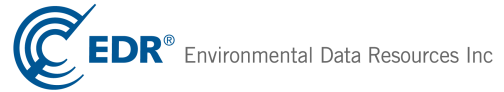

The complete Sanborn Library collection has been searched by EDR, and fire insurance maps covering the target property location provided by La Bella Associates, PC were identified for the years listed below. The certified Sanborn Library search results in this report can be authenticated by visiting www.edrnet.com/sanborn and entering the certification number. Only Environmental Data Resources Inc. (EDR) is authorized to grant rights for commercial reproduction of maps by Sanborn Library LLC, the copyright holder for the collection.

Certified Sanborn Results:

Site Name: FESL 210173
Address: Emerson Street
City, State, Zip: Rochester, NY 14606
Cross Street:
P.O. # NA
Project: NA
Certification # 7039-4678-8E42

Maps Provided:

1971
1950



Sanborn® Library search results
Certification # 7039-4678-8E42

The Sanborn Library includes more than 1.2 million Sanborn fire insurance maps, which track historical property usage in approximately 12,000 American cities and towns. Collections searched:

- Library of Congress
- University Publications of America
- EDR Private Collection

The Sanborn Library LLC Since 1866™

Limited Permission To Make Copies

La Bella Associates, PC (the client) is permitted to make up to THREE photocopies of this Sanborn Map transmittal and each fire insurance map accompanying this report solely for the limited use of its customer. No one other than the client is authorized to make copies. Upon request made directly to an EDR Account Executive, the client may be permitted to make a limited number of additional photocopies. This permission is conditioned upon compliance by the client, its customer and their agents with EDR's copyright policy; a copy of which is available upon request.

Disclaimer - Copyright and Trademark notice

This Report contains certain information obtained from a variety of public and other sources reasonably available to Environmental Data Resources, Inc. It cannot be concluded from this Report that coverage information for the target and surrounding properties does not exist from other sources. NO WARRANTY EXPRESSED OR IMPLIED, IS MADE WHATSOEVER IN CONNECTION WITH THIS REPORT. ENVIRONMENTAL DATA RESOURCES, INC. SPECIFICALLY DISCLAIMS THE MAKING OF ANY SUCH WARRANTIES, INCLUDING WITHOUT LIMITATION, MERCHANTABILITY OR FITNESS FOR A PARTICULAR USE OR PURPOSE. ALL RISK IS ASSUMED BY THE USER. IN NO EVENT SHALL ENVIRONMENTAL DATA RESOURCES, INC. BE LIABLE TO ANYONE, WHETHER ARISING OUT OF ERRORS OR OMISSIONS, NEGLIGENCE, ACCIDENT OR ANY OTHER CAUSE, FOR ANY LOSS OF DAMAGE, INCLUDING, WITHOUT LIMITATION, SPECIAL, INCIDENTAL CONSEQUENTIAL, OR EXEMPLARY DAMAGES. ANY LIABILITY ON THE PART OF ENVIRONMENTAL DATA RESOURCES, INC. IS STRICTLY LIMITED TO A REFUND OF THE AMOUNT PAID FOR THIS REPORT. Purchaser accepts this Report "AS IS". Any analyses, estimates, ratings, environmental risk levels or risk codes provided in this Report are provided for illustrative purposes only, and are not intended to provide, nor should they be interpreted as providing any facts regarding, or prediction or forecast of, any environmental risk for any property. Only a Phase I Environmental Site Assessment performed by an environmental professional can provide information regarding the environmental risk for any property. Additionally, the information provided in this Report is not to be construed as legal advice.

Copyright 2010 by Environmental Data Resources, Inc. All rights reserved. Reproduction in any media or format, in whole or in part, of any report or map of Environmental Data Resources, Inc., or its affiliates, is prohibited without prior written permission.

EDR and its logos (including Sanborn and Sanborn Map) are trademarks of Environmental Data Resources, Inc. or its affiliates. All other trademarks used herein are the property of their respective owners.

Sanborn Sheet Thumbnails

This Certified Sanborn Map Report is based upon the following Sanborn Fire Insurance map sheets.



1971 Source Sheets

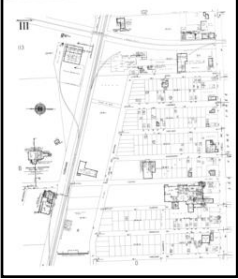

Volume 1, Sheet 111

1950 Source Sheets



Volume 1, Sheet 111

1971 Certified Sanborn Map

Site Name: FESL 210173
 Address: Emerson Street
 City, ST, ZIP: Rochester NY 14606
 Client: La Bella Associates, PC
 EDR Inquiry: 2774658.1
 Order Date: 5/26/2010 4:53:18 PM
 Certification #: 7039-4678-8E42
 Copyright: 1971



ROCHESTER, N.Y. VOL. 111

113

102

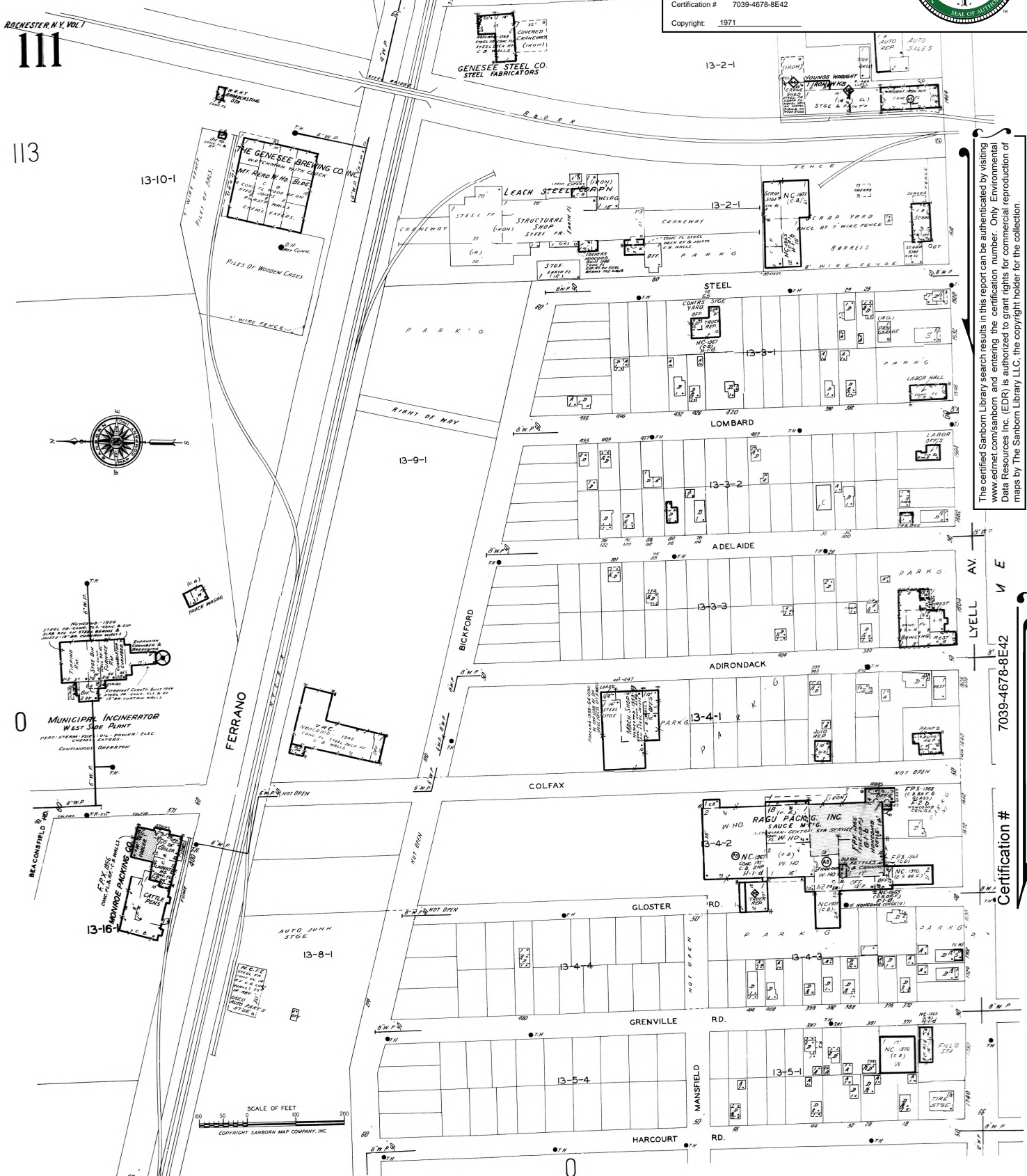

The certified Sanborn Library search results in this report can be authenticated by visiting www.edrnet.com/sanborn and entering the certification number. Only Environmental Data Resources Inc. (EDR) is authorized to grant rights for commercial reproduction of maps by The Sanborn Library LLC, the copyright holder for the collection.

7039-4678-8E42

Certification #

1950 Certified Sanborn Map

Site Name: FESL 210173
 Address: Emerson Street
 City, ST, ZIP: Rochester NY 14606
 Client: La Bella Associates, PC
 EDR Inquiry: 2774658.1
 Order Date: 5/26/2010 4:53:18 PM
 Certification #: 7039-4678-8E42
 Copyright: 1950



ROCHESTER, N.Y., VOL. I
 114-121

"A"
 JUNE 1950

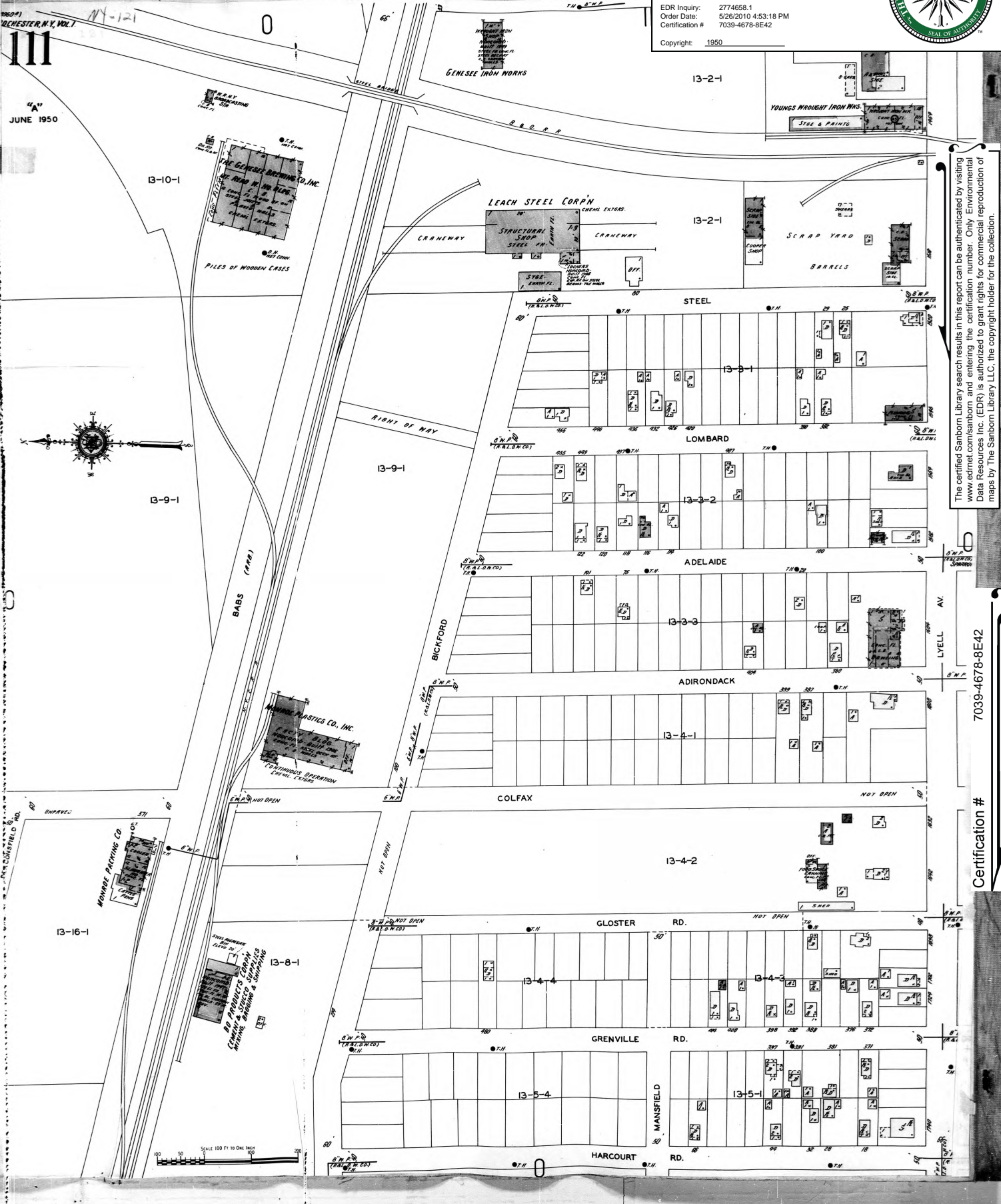

The certified Sanborn Library search results in this report can be authenticated by visiting www.edrnet.com/sanborn and entering the certification number. Only Environmental Data Resources Inc. (EDR) is authorized to grant rights for commercial reproduction of maps by The Sanborn Library LLC, the copyright holder for the collection.

Certification # 7039-4678-8E42