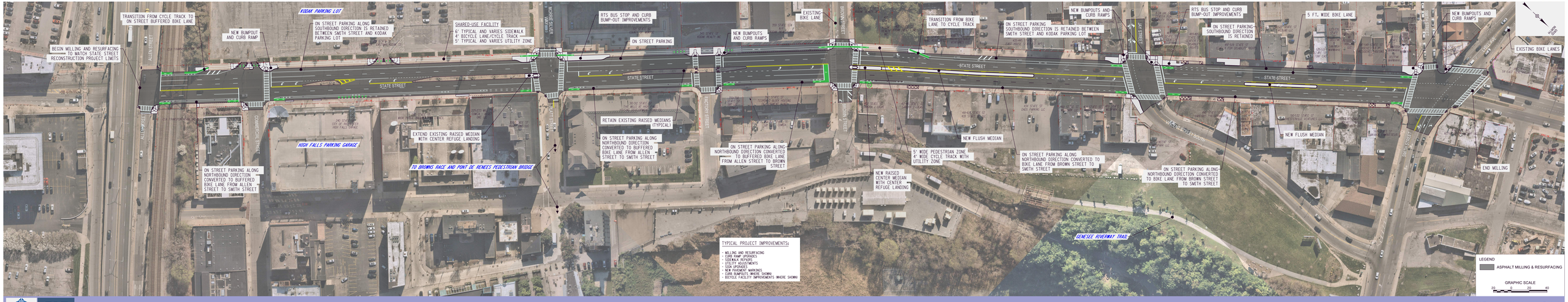

City of Rochester, NY
Malik D. Evans, Mayor
Rochester City Council

C&S COMPANIES

State DRAFT Street Proposed Improvements

2024 Preventive Maintenance Project
CITY PIN: 22125 - NYSDOT PIN No. 4CR0.16
October 25, 2023