

- SALVAGE PLAN LEGEND:**
- | SYMBOL    | DESCRIPTION   |
|-----------|---|
| - - - - - | APPROXIMATE LIMITS OF AREA IMPACTED BY CONSTRUCTION |
| - - - - - | APPROXIMATE LIMITS OF MARINA BASIN                  |
| ○         | SALVAGE   |
- KEY NOTES:**
- SALVAGE LIGHTING FIXTURE TYPE A2 - ITEM S671.3901 (3 TOTAL)
  - SALVAGE LIGHTING FIXTURE TYPE B - ITEM S671.3902 (6 TOTAL)
  - SALVAGE LIGHTING FIXTURE TYPE C - ITEM S671.3903 (8 TOTAL)
  - SALVAGE LIGHTING FIXTURE TYPE D - ITEM S671.3904 (6 TOTAL)
  - SALVAGE LIGHTING FIXTURE TYPE E1 - ITEM S671.3905 (3 TOTAL)
  - SALVAGE LIGHTING FIXTURE TYPE E2 - ITEM S671.3906 (5 TOTAL)
  - SALVAGE LIGHTING FIXTURE TYPE E3 - ITEM S671.3907 (9 TOTAL) - 3 TO BE RE-INSTALLED AT BOAT LAUNCH UNDER ITEM S671.3903
  - SALVAGE LIGHTING FIXTURE TYPE E4 - ITEM S671.3908 (2 TOTAL)
  - SALVAGE LIGHTING FIXTURE TYPE F3 - ITEM S671.3909 (4 TOTAL)
  - SALVAGE TICKET AND/OR INSPECTION BOOTH IN EMBARKING/DISEMBARKING AREA - ITEM S201.6604 (4 TOTAL)
  - SALVAGE BENCHES - ITEM S615.5001 (5 TOTAL)
  - SALVAGE TRASH RECEPTALS - ITEM S615.5002 (5 TOTAL)
  - SALVAGE DECORATIVE BOLLARDS - ITEM S615.5003 (20 TOTAL)
  - SALVAGE BIKE RACKS - ITEM S615.5004 (2 TOTAL)
  - SALVAGE HYDRANT UNIT AND DELIVER TO CITY WATER BUREAU - ITEM S917.05 (6 HYDRANTS TOTAL)
  - GRANITE CURBING: SALVAGE ITEM R609.35 (400 LF TOTAL)  
UNCLASSIFIED EXCAVATION AND DISPOSAL ITEM S203.02 (6,133 LF TOTAL)
  - DECORATIVE FENCING AND GATES PREVIOUSLY REMOVED BY CITY OF ROCHESTER, N.Y. (1,582 LF TOTAL)
  - SALVAGE STORMWATER TREATMENT STRUCTURE - ITEM S604.9001
  - BOOTHS PREVIOUSLY REMOVED BY CITY OF ROCHESTER, N.Y. (3 TOTAL)
  - NOT USED
  - SALVAGE WATER VALVE AND BOX DELIVER TO CITY WATER BUREAU (6 WATER VALVES TOTAL)
  - FLAG POLES TO REMAIN (4 TOTAL)
  - BOOTH PREVIOUSLY REMOVED AND REINSTALLED AT BOAT LAUNCH - BY CITY OF ROCHESTER, N.Y. (1 TOTAL)
  - REMOVE STORM SEWER ISOLATION STRUCTURE. SALVAGE CONCRETE BASE AND SLUCE GATE FOR INSTALLATION IN NEW ISOLATION STRUCTURE - ITEM S604.9001

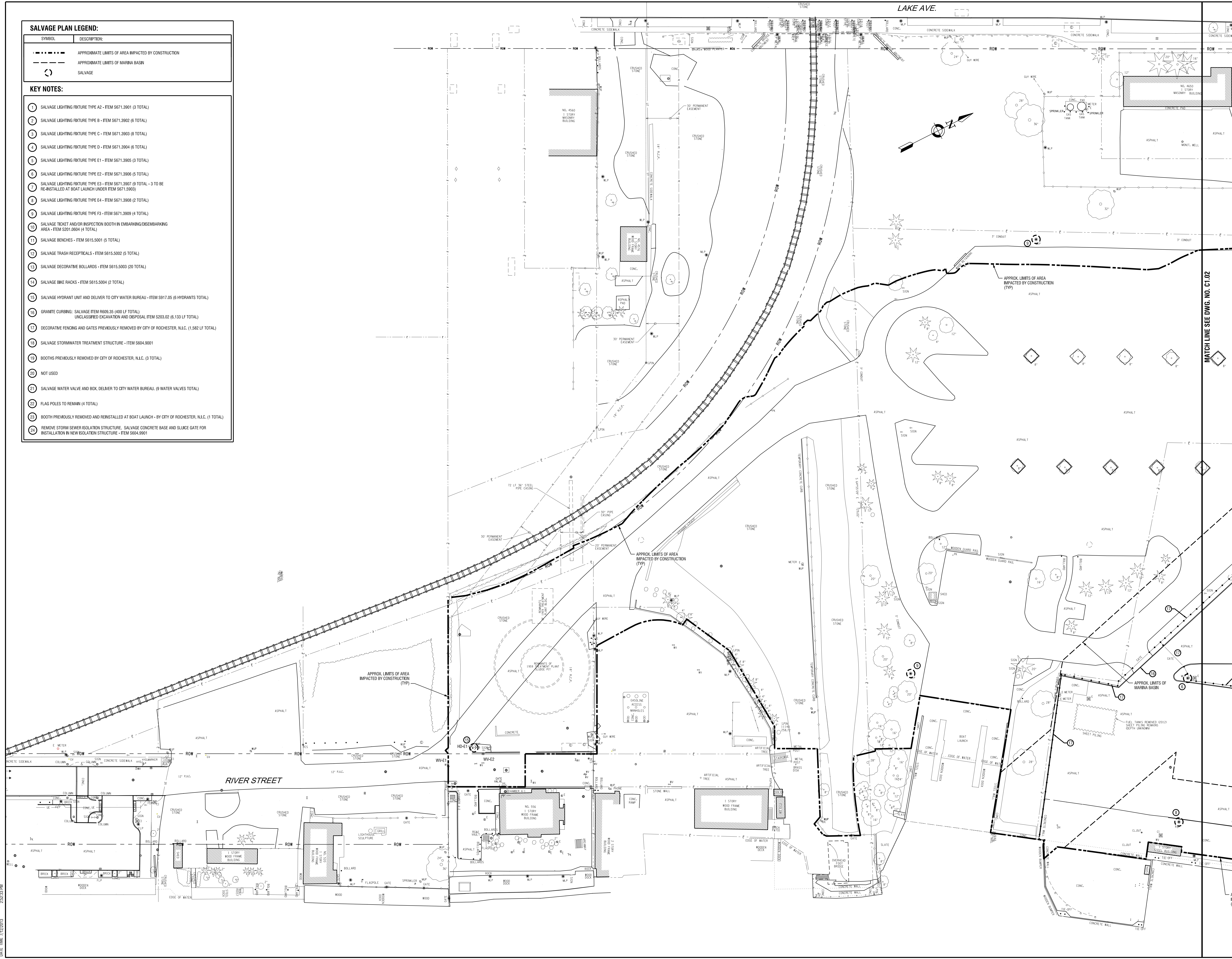

NO.	DATE	REVISION

ISSUED FOR  
**BID**

DRAWING TITLE  
**SALVAGE PLAN**

DATE: JULY 22, 2013  
SCALE: 1" = 30'  
DESIGNED BY: SPM  
DRAWN BY: MHB  
REVIEWED BY: SPM  
PROJECT NUMBER: 210660  
DRAWING NUMBER

PROJECT: Port of Rochester  
 MODEL: C1.01  
 DATE: 7/22/13  
 FILE: 210660.dwg



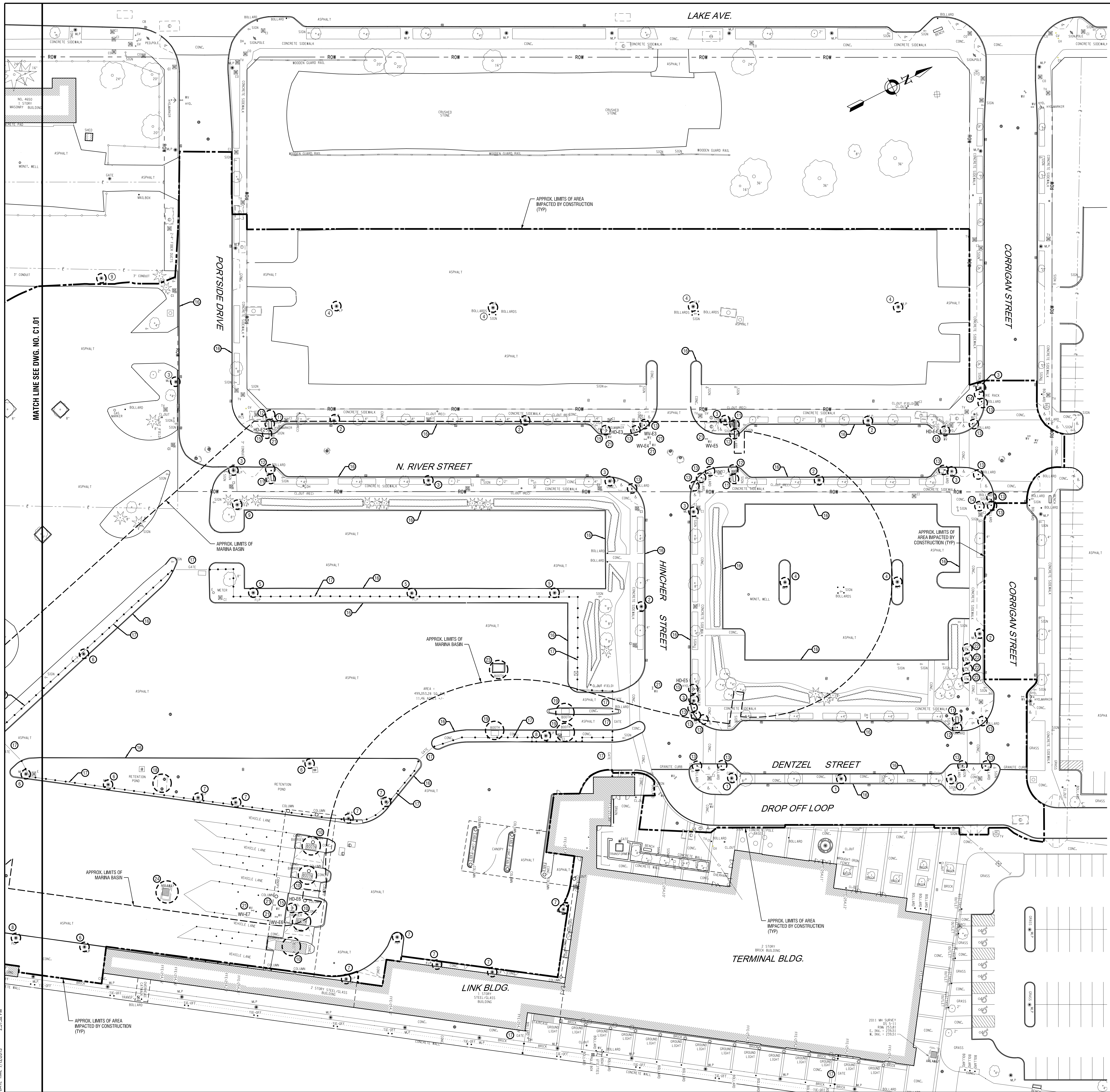

**SALVAGE PLAN LEGEND:**

SYMBOL	DESCRIPTION:
---	APPROXIMATE LIMITS OF AREA IMPACTED BY CONSTRUCTION
- - - -	APPROXIMATE LIMITS OF MARINA BASIN
○	SALVAGE

**KEY NOTES:**

- SALVAGE LIGHTING FIXTURE TYPE A2 - ITEM S671.3901 (3 TOTAL)
- SALVAGE LIGHTING FIXTURE TYPE B - ITEM S671.3902 (6 TOTAL)
- SALVAGE LIGHTING FIXTURE TYPE C - ITEM S671.3903 (8 TOTAL)
- SALVAGE LIGHTING FIXTURE TYPE D - ITEM S671.3904 (6 TOTAL)
- SALVAGE LIGHTING FIXTURE TYPE E1 - ITEM S671.3905 (3 TOTAL)
- SALVAGE LIGHTING FIXTURE TYPE E2 - ITEM S671.3906 (5 TOTAL)
- SALVAGE LIGHTING FIXTURE TYPE E3 - ITEM S671.3907 (9 TOTAL - 3 TO BE RE-INSTALLED AT BOAT LAUNCH UNDER ITEM S671.3903)
- SALVAGE LIGHTING FIXTURE TYPE E4 - ITEM S671.3908 (2 TOTAL)
- SALVAGE LIGHTING FIXTURE TYPE F3 - ITEM S671.3909 (4 TOTAL)
- SALVAGE TICKET AND/OR INSPECTION BOOTH IN EMBARKING/DISEMBARKING AREA - ITEM S201.0604 (4 TOTAL)
- SALVAGE BENCHES - ITEM S615.5001 (5 TOTAL)
- SALVAGE TRASH RECEPTACLES - ITEM S615.5002 (5 TOTAL)
- SALVAGE DECORATIVE BOLLARDS - ITEM S615.5003 (20 TOTAL)
- SALVAGE BIKE RACKS - ITEM S615.5004 (2 TOTAL)
- SALVAGE HYDRANT UNIT AND DELIVER TO CITY WATER BUREAU - ITEM S917.05 (6 HYDRANTS TOTAL)
- GRANITE CURBING: SALVAGE ITEM R609.35 (400 LF TOTAL)  
UNCLASSIFIED EXCAVATION AND DISPOSAL ITEM S203.02 (6,133 LF TOTAL)
- DECORATIVE FENCING AND GATES PREVIOUSLY REMOVED BY CITY OF ROCHESTER, N.Y.C. (1,582 LF TOTAL)
- SALVAGE STORMWATER TREATMENT STRUCTURE - ITEM S604.9001
- BOOTHS PREVIOUSLY REMOVED BY CITY OF ROCHESTER, N.Y.C. (3 TOTAL)
- NOT USED
- SALVAGE WATER VALVE AND BOX, DELIVER TO CITY WATER BUREAU, (9 WATER VALVES TOTAL)
- FLAG POLES TO REMAIN (4 TOTAL)
- BOOTH PREVIOUSLY REMOVED AND REINSTALLED AT BOAT LAUNCH - BY CITY OF ROCHESTER, N.Y.C. (1 TOTAL)
- REMOVE STORM SEWER ISOLATION STRUCTURE. SALVAGE CONCRETE BASE AND SLUICE GATE FOR INSTALLATION IN NEW ISOLATION STRUCTURE - ITEM S604.9001



NO.	DATE	REVISION

ISSUED FOR  
**BID**

DRAWING TITLE  
**SALVAGE PLAN**

DATE: JULY 22, 2013  
SCALE: 1" = 30'  
DESIGNED BY: SPM  
DRAWN BY: MHB  
REVIEWED BY: SPM  
PROJECT NUMBER: 210660

DRAWING NUMBER  
**C1.02**

PLOTTER: PLOT\_1.dwg  
 MODEL: C1.02  
 DATE: 7/22/13  
 PROJECT: Port Marina Development/Construction/C1.02 Salvage Plan - 2013.dwg



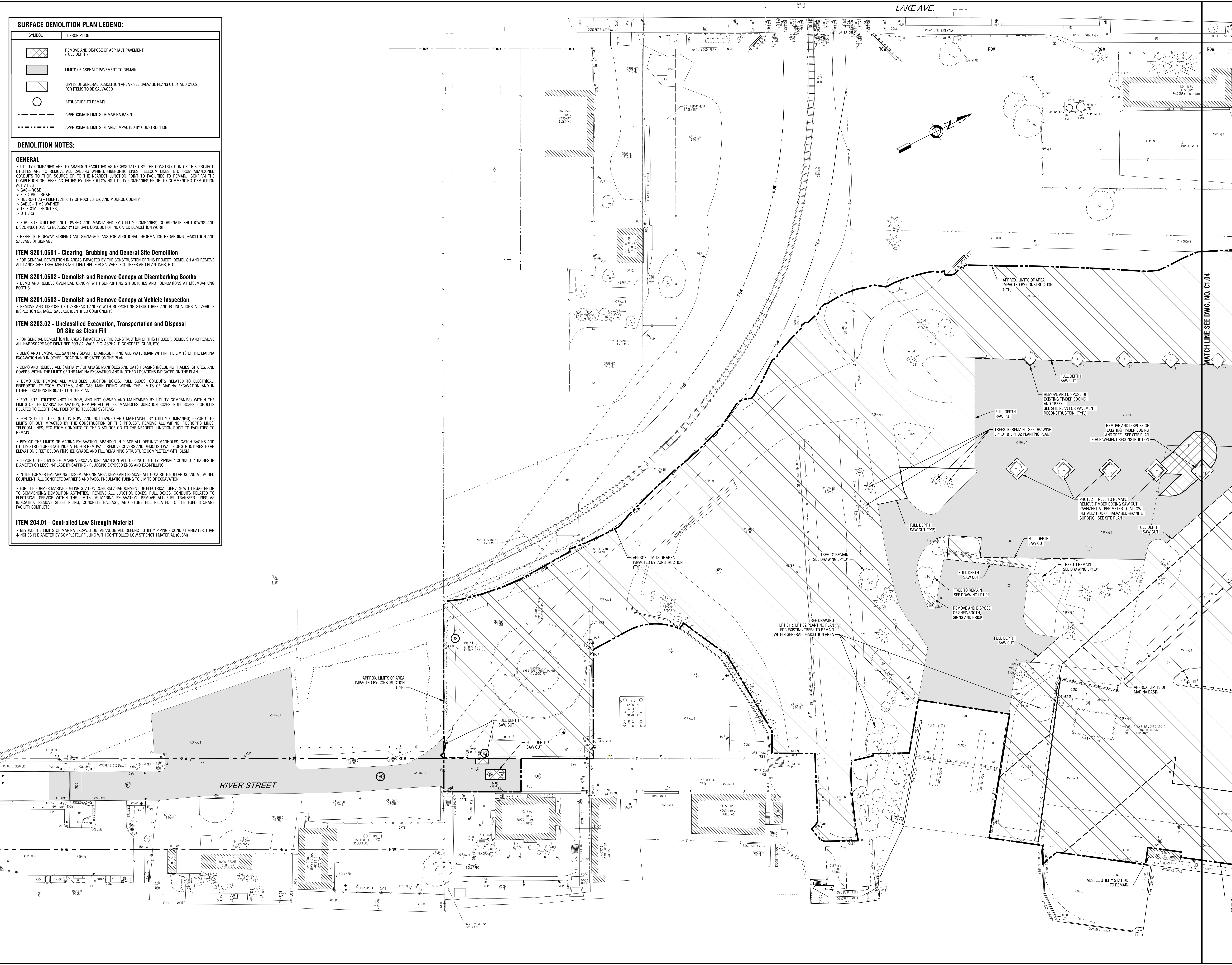

**SURFACE DEMOLITION PLAN LEGEND:**

SYMBOL	DESCRIPTION:
	REMOVE AND DISPOSE OF ASPHALT PAVEMENT (FULL DEPTH)
	LIMITS OF ASPHALT PAVEMENT TO REMAIN
	LIMITS OF GENERAL DEMOLITION AREA - SEE SALVAGE PLANS C1.01 AND C1.02 FOR ITEMS TO BE SALVAGED
	STRUCTURE TO REMAIN
	APPROXIMATE LIMITS OF MARINA BASIN
	APPROXIMATE LIMITS OF AREA IMPACTED BY CONSTRUCTION

**DEMOLITION NOTES:**

- GENERAL**
- UTILITY COMPANIES ARE TO ABANDON FACILITIES AS NECESSITATED BY THE CONSTRUCTION OF THIS PROJECT. UTILITIES ARE TO REMOVE ALL CABLED WIRING, FIBEROPTIC LINES, TELECOM LINES, ETC FROM ABANDONED CONDUITS TO THEIR SOURCE OR TO THE NEAREST JUNCTION POINT TO FACILITIES TO REMAIN. CONFIRM THE COMPLETION OF THESE ACTIVITIES BY THE FOLLOWING UTILITY COMPANIES PRIOR TO COMMENCING DEMOLITION ACTIVITIES:
    - > GAS - RG&E
    - > ELECTRIC - RG&E
    - > FIBEROPTICS - FIBERTECH, CITY OF ROCHESTER, AND MONROE COUNTY
    - > CABLE - TIME WARNER
    - > TELECOM - FRONTIER
    - > OTHERS
  - FOR 'SITE UTILITIES' (NOT OWNED AND MAINTAINED BY UTILITY COMPANIES) COORDINATE SHUTDOWNS AND DISCONNECTIONS AS NECESSARY FOR SAFE CONDUCT OF INDICATED DEMOLITION WORK
  - REFER TO HIGHWAY STRIPING AND SIGNAGE PLANS FOR ADDITIONAL INFORMATION REGARDING DEMOLITION AND SALVAGE OF SIGNAGE
- ITEM S201.0601 - Clearing, Grubbing and General Site Demolition**
- FOR GENERAL DEMOLITION IN AREAS IMPACTED BY THE CONSTRUCTION OF THIS PROJECT, DEMOLISH AND REMOVE ALL LANDSCAPE TREATMENTS NOT IDENTIFIED FOR SALVAGE, E.G. TREES AND PLANTINGS, ETC
- ITEM S201.0602 - Demolish and Remove Canopy at Disembarking Booths**
- DEMO AND REMOVE OVERHEAD CANOPY WITH SUPPORTING STRUCTURES AND FOUNDATIONS AT DISEMBARKING BOOTHS
- ITEM S201.0603 - Demolish and Remove Canopy at Vehicle Inspection**
- REMOVE AND DISPOSE OF OVERHEAD CANOPY WITH SUPPORTING STRUCTURES AND FOUNDATIONS AT VEHICLE INSPECTION GARAGE. SALVAGE IDENTIFIED COMPONENTS.
- ITEM S203.02 - Unclassified Excavation, Transportation and Disposal Of Site as Clean Fill**
- FOR GENERAL DEMOLITION IN AREAS IMPACTED BY THE CONSTRUCTION OF THIS PROJECT, DEMOLISH AND REMOVE ALL HARDSCAPE NOT IDENTIFIED FOR SALVAGE, E.G. ASPHALT, CONCRETE, CURB, ETC
  - DEMO AND REMOVE ALL SANITARY SEWER, DRAINAGE PIPING AND WATERMAIN WITHIN THE LIMITS OF THE MARINA EXCAVATION AND IN OTHER LOCATIONS INDICATED ON THE PLAN
  - DEMO AND REMOVE ALL SANITARY / DRAINAGE MANHOLES AND CATCH BASINS INCLUDING FRAMES, GRATES, AND COVERS WITHIN THE LIMITS OF THE MARINA EXCAVATION AND IN OTHER LOCATIONS INDICATED ON THE PLAN
  - DEMO AND REMOVE ALL MANHOLES JUNCTION BOXES, PULL BOXES, CONDUITS RELATED TO ELECTRICAL, FIBEROPTIC, TELECOM SYSTEMS, AND GAS MAIN PIPING WITHIN THE LIMITS OF MARINA EXCAVATION AND IN OTHER LOCATIONS INDICATED ON THE PLAN
  - FOR 'SITE UTILITIES' (NOT IN ROW, AND NOT OWNED AND MAINTAINED BY UTILITY COMPANIES) WITHIN THE LIMITS OF THE MARINA EXCAVATION, REMOVE ALL POLES, MANHOLES, JUNCTION BOXES, PULL BOXES, CONDUITS RELATED TO ELECTRICAL, FIBEROPTIC, TELECOM SYSTEMS
  - FOR 'SITE UTILITIES' (NOT IN ROW, AND NOT OWNED AND MAINTAINED BY UTILITY COMPANIES) BEYOND THE LIMITS OF BUT IMPACTED BY THE CONSTRUCTION OF THIS PROJECT, REMOVE ALL WIRING, FIBEROPTIC LINES, TELECOM LINES, ETC FROM CONDUITS TO THEIR SOURCE OR TO THE NEAREST JUNCTION POINT TO FACILITIES TO REMAIN
  - BEYOND THE LIMITS OF MARINA EXCAVATION, ABANDON IN PLACE ALL DEFUNCT MANHOLES, CATCH BASINS AND UTILITY STRUCTURES NOT INDICATED FOR REMOVAL. REMOVE COVERS AND DEMOLISH WALLS OF STRUCTURES TO AN ELEVATION 3 FEET BELOW FINISHED GRADE, AND FILL REMAINING STRUCTURE COMPLETELY WITH CL-2M
  - BEYOND THE LIMITS OF MARINA EXCAVATION, ABANDON ALL DEFUNCT UTILITY PIPING / CONDUIT 4-INCHES IN DIAMETER OR LESS IN-PLACE BY CAPPING / PLUGGING EXPOSED ENDS AND BACKFILLING
  - IN THE FORMER EMBARKING / DISEMBARKING AREA DEMO AND REMOVE ALL CONCRETE BOLLARDS AND ATTACHED EQUIPMENT, ALL CONCRETE BARRIERS AND PADS, PNEUMATIC TUBING TO LIMITS OF EXCAVATION
  - FOR THE FORMER MARINE FUELING STATION CONFIRM ABANDONMENT OF ELECTRICAL SERVICE WITH RG&E PRIOR TO COMMENCING DEMOLITION ACTIVITIES. REMOVE ALL JUNCTION BOXES, PULL BOXES, CONDUITS RELATED TO ELECTRICAL SERVICE WITHIN THE LIMITS OF MARINA EXCAVATION. REMOVE ALL FUEL TRANSFER LINES AS INDICATED. REMOVE SHEET PILING, CONCRETE BALLAST, AND STONE FILL RELATED TO THE FUEL STORAGE FACILITY COMPLETE
- ITEM 204.01 - Controlled Low Strength Material**
- BEYOND THE LIMITS OF MARINA EXCAVATION, ABANDON ALL DEFUNCT UTILITY PIPING / CONDUIT GREATER THAN 4-INCHES IN DIAMETER BY COMPLETELY FILLING WITH CONTROLLED LOW-STRENGTH MATERIAL (CLS/M)



NO.	DATE	REVISION

ISSUED FOR  
**BID**

DRAWING TITLE  
**SURFACE  
DEMOLITION PLAN**

DATE: JULY 22, 2013  
SCALE: 1" = 30'

DESIGNED BY: SPM  
DRAWN BY: MHB  
REVIEWED BY: SPM  
PROJECT NUMBER: 210660

DRAWING NUMBER

# C1.03

PROJECT NO. PNY 161160  
 MODEL C1.03  
 DATE 7/22/13  
 Edgewater Resources LLP 01000 - Port Marina Demolition Contract/DC/DC-C1.03 Surface Demolition Plan - 30x42.rvt



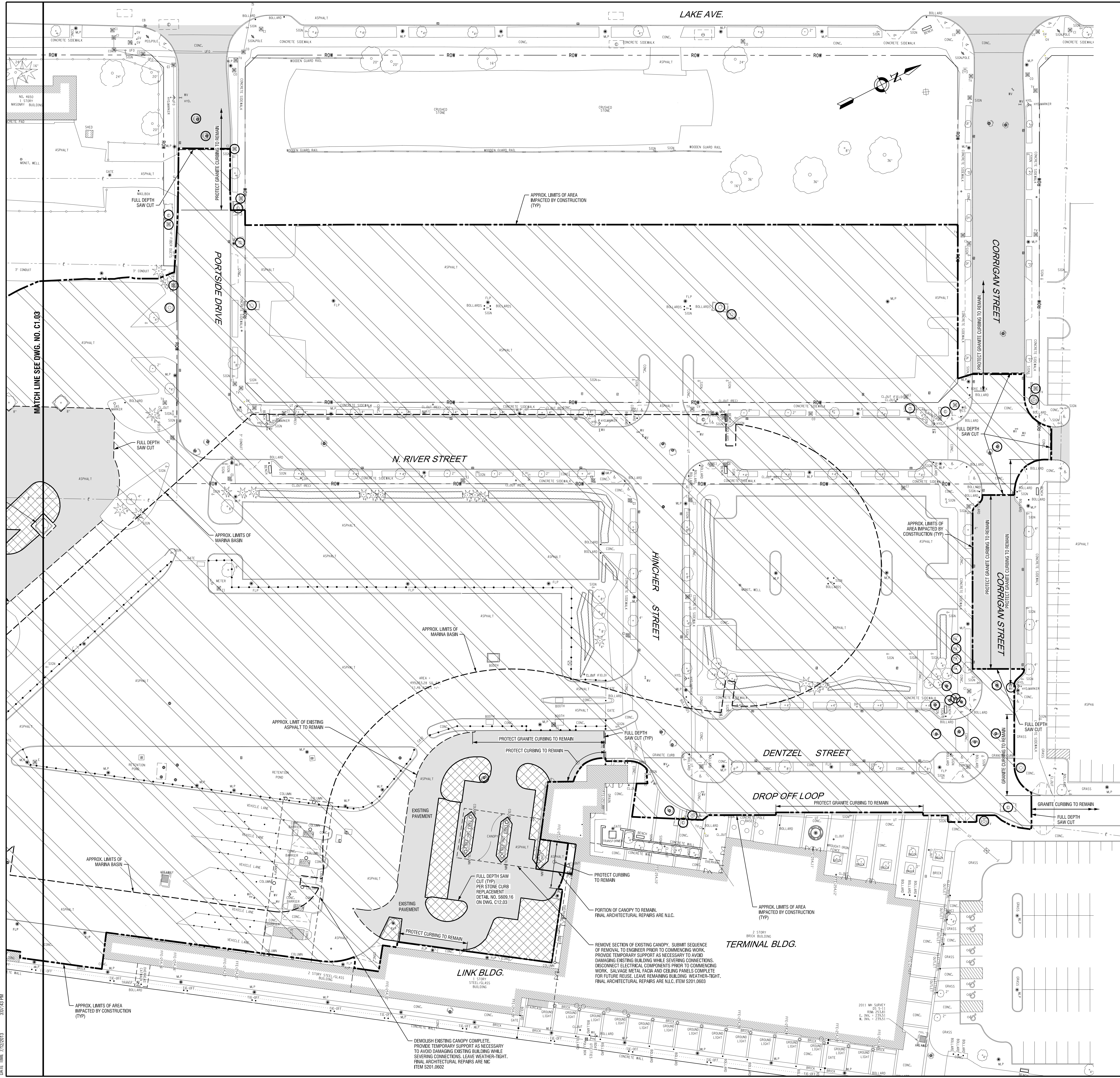

**SURFACE DEMOLITION PLAN LEGEND:**

SYMBOL	DESCRIPTION:
[Cross-hatched pattern]	REMOVE AND DISPOSE OF ASPHALT PAVEMENT (FULL DEPTH)
[Diagonal lines]	LIMITS OF ASPHALT PAVEMENT TO REMAIN
[Dotted pattern]	LIMITS OF GENERAL DEMOLITION AREA - SEE SURVEY PLANS C1.01 AND C1.02 FOR ITEMS TO BE SALVAGED
[Circle with dot]	STRUCTURE TO REMAIN
[Dashed line]	APPROXIMATE LIMITS OF MARINA BASIN
[Dotted-dashed line]	APPROXIMATE LIMITS OF AREA IMPACTED BY CONSTRUCTION

- DEMOLITION NOTES:**
- GENERAL**
- UTILITY COMPANIES ARE TO ABANDON FACILITIES AS NECESSITATED BY THE CONSTRUCTION OF THIS PROJECT. UTILITIES ARE TO REMOVE ALL CABLING, WIRING, FIBEROPTIC LINES, TELECOM LINES, ETC FROM ABANDONED CONDUITS TO THEIR SOURCE OR TO THE NEAREST JUNCTION POINT TO FACILITIES TO REMAIN. CONFIRM THE COMPLETION OF THESE ACTIVITIES BY THE FOLLOWING UTILITY COMPANIES PRIOR TO COMMENCING DEMOLITION ACTIVITIES:
    - > GAS - RG&E
    - > ELECTRIC - RG&E
    - > FIBEROPTICS - FBRETECH, CITY OF ROCHESTER, AND MONROE COUNTY
    - > CABLE - TIME WARNER
    - > TELECOM - FRONTIER
    - > OTHERS
  - FOR 'SITE UTILITIES' (NOT OWNED AND MAINTAINED BY UTILITY COMPANIES) COORDINATE SHUTDOWNS AND DISCONNECTIONS AS NECESSARY FOR SAFE CONDUCT OF INDICATED DEMOLITION WORK.
  - REFER TO HIGHWAY STRIPING AND SIGNAGE PLANS FOR ADDITIONAL INFORMATION REGARDING DEMOLITION AND SALVAGE OF SIGNAGE.
- ITEM S201.0601 - Clearing, Grubbing and General Site Demolition**
- FOR GENERAL DEMOLITION IN AREAS IMPACTED BY THE CONSTRUCTION OF THIS PROJECT, DEMOLISH AND REMOVE ALL LANDSCAPE TREATMENTS NOT IDENTIFIED FOR SALVAGE, E.G. TREES AND PLANTINGS, ETC.
- ITEM S201.0602 - Demolish and Remove Canopy at Disembarking Booths**
- DEMO AND REMOVE OVERHEAD CANOPY WITH SUPPORTING STRUCTURES AND FOUNDATIONS AT DISEMBARKING BOOTHS.
- ITEM S201.0603 - Demolish and Remove Canopy at Vehicle Inspection**
- REMOVE AND DISPOSE OF OVERHEAD CANOPY WITH SUPPORTING STRUCTURES AND FOUNDATIONS AT VEHICLE INSPECTION GARAGE, SALVAGE IDENTIFIED COMPONENTS.
- ITEM S203.02 - Unclassified Excavation, Transportation and Disposal Off Site as Clean Fill**
- FOR GENERAL DEMOLITION IN AREAS IMPACTED BY THE CONSTRUCTION OF THIS PROJECT, DEMOLISH AND REMOVE ALL LANDSCAPE TREATMENTS NOT IDENTIFIED FOR SALVAGE, E.G. ASPHALT, CONCRETE, CURB, ETC.
  - DEMO AND REMOVE ALL SANITARY SEWER, DRAINAGE PIPING AND WATERMAIN WITHIN THE LIMITS OF THE MARINA EXCAVATION AND IN OTHER LOCATIONS INDICATED ON THE PLAN.
  - DEMO AND REMOVE ALL SANITARY / DRAINAGE MANHOLES AND CATCH BASINS INCLUDING FRAMES, GRATES, AND COVERS WITHIN THE LIMITS OF THE MARINA EXCAVATION AND IN OTHER LOCATIONS INDICATED ON THE PLAN.
  - DEMO AND REMOVE ALL MANHOLES, JUNCTION BOXES, PULL BOXES, CONDUITS RELATED TO ELECTRICAL, FIBEROPTIC, TELECOM SYSTEMS, AND GAS MAIN PIPING WITHIN THE LIMITS OF MARINA EXCAVATION AND IN OTHER LOCATIONS INDICATED ON THE PLAN.
  - FOR 'SITE UTILITIES' (NOT IN ROW, AND NOT OWNED AND MAINTAINED BY UTILITY COMPANIES) WITHIN THE LIMITS OF BUT IMPACTED BY THE CONSTRUCTION OF THIS PROJECT, REMOVE ALL WIRING, FIBEROPTIC LINES, TELECOM LINES, ETC FROM CONDUITS TO THEIR SOURCE OR TO THE NEAREST JUNCTION POINT TO FACILITIES TO REMAIN.
  - BEYOND THE LIMITS OF MARINA EXCAVATION, ABANDON IN PLACE ALL DEFUNCT MANHOLES, CATCH BASINS AND UTILITY STRUCTURES NOT INDICATED FOR REMOVAL. REMOVE COVERS AND DRAINAGE WALLS OF STRUCTURES TO AN ELEVATION 3 FEET BELOW FINISHED GRADE, AND FILL REMAINING STRUCTURE COMPLETELY WITH CLSM.
  - BEYOND THE LIMITS OF MARINA EXCAVATION, ABANDON ALL DEFUNCT UTILITY PIPING / CONDUIT 4-INCHES IN DIAMETER OR LESS IN-PLACE BY CAPPING / PLUGGING EXPOSED ENDS AND BACKFILLING.
  - IN THE FORMER EMBARKING / DISEMBARKING AREA DEMO AND REMOVE ALL CONCRETE BOLLARDS AND ATTACHED EQUIPMENT, ALL CONCRETE BARRIERS AND PADS, PNEUMATIC TUBING TO LIMITS OF EXCAVATION.
  - FOR THE FORMER MARINE FUELING STATION CONFIRM ABANDONMENT OF ELECTRICAL SERVICE WITH RG&E PRIOR TO COMMENCING DEMOLITION ACTIVITIES. REMOVE ALL JUNCTION BOXES, PULL BOXES, CONDUITS RELATED TO ELECTRICAL SERVICE WITHIN THE LIMITS OF MARINA EXCAVATION, REMOVE ALL FUEL TRANSFER LINES AS INDICATED. REMOVE SHEET PILING, CONCRETE BALLAST, AND STONE FILL RELATED TO THE FUEL STORAGE FACILITY COMPLETE.
- ITEM 204.01 - Controlled Low Strength Material**
- BEYOND THE LIMITS OF MARINA EXCAVATION, ABANDON ALL DEFUNCT UTILITY PIPING / CONDUIT GREATER THAN 4-INCHES IN DIAMETER BY COMPLETELY FILLING WITH CONTROLLED LOW STRENGTH MATERIAL (CLSM).

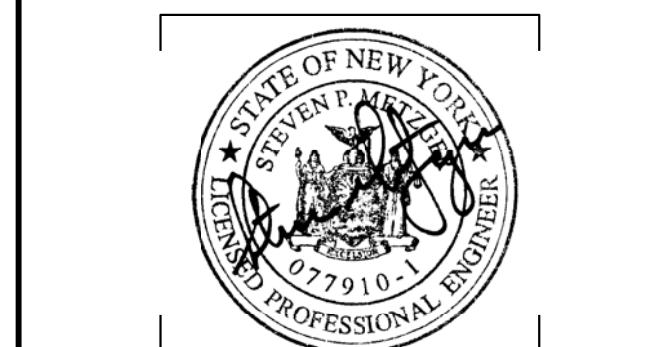

NO.	DATE	REVISION
..	..	..
..	..	..
..	..	..
..	..	..
..	..	..
..	..	..
..	..	..
..	..	..
..	..	..
..	..	..

ISSUED FOR  
**BID**

DRAWING TITLE  
**SURFACE DEMOLITION PLAN**

DATE: JULY 22, 2013  
SCALE: 1" = 30'  
DESIGNED BY: SPM  
DRAWN BY: MMB  
REVIEWED BY: SPM  
PROJECT NUMBER: 210660  
DRAWING NUMBER:

**C1.04**

PROJECT: PORT OF ROCHESTER MARINA DEVELOPMENT PROJECT  
 MODEL: C1.04 SURFACE DEMOLITION PLAN  
 DATE: 07/22/13  
 PLOTTED BY: RAY, J.  
 MODEL: C1.04 SURFACE DEMOLITION PLAN  
 DATE: 07/22/13



**UTILITY DEMOLITION PLAN LEGEND:**

SYMBOL	DESCRIPTION
X SA X	DEMO AND REMOVE EXISTING UTILITY COMPLETE
--- SA ---	ABANDON EXISTING UTILITY IN PLACE
⊗	REMOVE STRUCTURE
○	STRUCTURE TO REMAIN
- - - - -	APPROXIMATE LIMITS OF MARINA BASIN
- - - - -	APPROXIMATE LIMITS OF AREA IMPACTED BY CONSTRUCTION

**UTILITY DEMOLITION NOTES:**

**GENERAL**

- UTILITY COMPANIES ARE TO ABANDON FACILITIES AS NECESSITATED BY THE CONSTRUCTION OF THIS PROJECT. UTILITIES ARE TO REMOVE ALL CABLES, WIRING, FIBEROPTIC LINES, TELECOM LINES, ETC FROM ABANDONED CONDUITS TO THEIR SOURCE OR TO THE NEAREST JUNCTION POINT TO FACILITIES TO REMAIN. CONFORM TO THE COMPLETION OF THESE ACTIVITIES BY THE FOLLOWING UTILITY COMPANIES PRIOR TO COMMENCING DEMOLITION ACTIVITIES:
  - > GAS - RG&E
  - > ELECTRIC - RG&E
  - > FIBEROPTICS - FIBERTECH, CITY OF ROCHESTER, AND MONROE COUNTY
  - > CABLE - TIME WARNER
  - > TELECOM - FRONTIER
  - > OTHERS
- FOR 'SITE UTILITIES' (NOT OWNED AND MAINTAINED BY UTILITY COMPANIES) COORDINATE SHUTDOWNS AND DISCONNECTIONS AS NECESSARY FOR SAFE CONDUCT OF INDICATED DEMOLITION WORK
- REFER TO HIGHWAY STRIPING AND SIGNAGE PLANS FOR ADDITIONAL INFORMATION REGARDING DEMOLITION AND SALVAGE OF SIGNAGE

**ITEM S201.0601 - Clearing, Grubbing and General Site Demolition**

- FOR GENERAL DEMOLITION IN AREAS IMPACTED BY THE CONSTRUCTION OF THIS PROJECT, DEMOLISH AND REMOVE ALL LANDSCAPE TREATMENTS NOT IDENTIFIED FOR SALVAGE, E.G. TREES AND PLANTINGS, ETC

**ITEM S201.0602 - Demolish and Remove Canopy at Disembarking Booths**

- DEMO AND REMOVE OVERHEAD CANOPY WITH SUPPORTING STRUCTURES AND FOUNDATIONS AT DISEMBARKING BOOTHS

**ITEM S201.0603 - Demolish and Remove Canopy at Vehicle Inspection**

- REMOVE AND DISPOSE OF OVERHEAD CANOPY WITH SUPPORTING STRUCTURES AND FOUNDATIONS AT VEHICLE INSPECTION GARAGE. SALVAGE IDENTIFIED COMPONENTS.

**ITEM S203.02 - Unclassified Excavation, Transportation and Disposal Off Site as Clean Fill**

- FOR GENERAL DEMOLITION IN AREAS IMPACTED BY THE CONSTRUCTION OF THIS PROJECT, DEMOLISH AND REMOVE ALL HANDSCAPE NOT IDENTIFIED FOR SALVAGE, E.G. ASPHALT, CONCRETE, CURB, ETC
- DEMO AND REMOVE ALL SANITARY SEWER, DRAINAGE PIPING AND WATERMAIN WITHIN THE LIMITS OF THE MARINA EXCAVATION AND IN OTHER LOCATIONS INDICATED ON THE PLAN
- DEMO AND REMOVE ALL SANITARY / DRAINAGE MANHOLES AND CATCH BASINS INCLUDING FRAMES, GRATES, AND COVERS WITHIN THE LIMITS OF THE MARINA EXCAVATION AND IN OTHER LOCATIONS INDICATED ON THE PLAN
- DEMO AND REMOVE ALL MANHOLES, JUNCTION BOXES, PULL BOXES, CONDUITS RELATED TO ELECTRICAL, FIBEROPTIC, TELECOM SYSTEMS, AND GAS MAIN PIPING WITHIN THE LIMITS OF MARINA EXCAVATION AND IN OTHER LOCATIONS INDICATED ON THE PLAN
- FOR 'SITE UTILITIES' (NOT IN ROW, AND NOT OWNED AND MAINTAINED BY UTILITY COMPANIES) WITHIN THE LIMITS OF THE MARINA EXCAVATION, REMOVE ALL POLES, MANHOLES, JUNCTION BOXES, PULL BOXES, CONDUITS RELATED TO ELECTRICAL, FIBEROPTIC, TELECOM SYSTEMS
- FOR 'SITE UTILITIES' (NOT IN ROW, AND NOT OWNED AND MAINTAINED BY UTILITY COMPANIES) BEYOND THE LIMITS OF BUT IMPACTED BY THE CONSTRUCTION OF THIS PROJECT, REMOVE ALL WIRING, FIBEROPTIC LINES, TELECOM LINES, ETC FROM CONDUITS TO THEIR SOURCE OR TO THE NEAREST JUNCTION POINT TO FACILITIES TO REMAIN
- BEYOND THE LIMITS OF MARINA EXCAVATION, ABANDON IN PLACE ALL DEFUNCT MANHOLES, CATCH BASINS AND UTILITY STRUCTURES NOT INDICATED FOR REMOVAL. REMOVE COVERS AND DEMOLISH WALLS OF STRUCTURES TO AN ELEVATION 3 FEET BELOW FINISHED GRADE, AND FILL REMAINING STRUCTURE COMPLETELY WITH CLSM
- BEYOND THE LIMITS OF MARINA EXCAVATION, ABANDON ALL DEFUNCT UTILITY PIPING / CONDUIT 4-INCHES IN DIAMETER OR LESS IN-PLACE BY CAPPING / PLUGGING EXPOSED ENDS AND BACKFILLING
- IN THE FORMER EMBARKING / DISEMBARKING AREA DEMO AND REMOVE ALL CONCRETE BOLLARDS AND ATTACHED EQUIPMENT, ALL CONCRETE BARRIERS AND PADS, PNEUMATIC TUBING TO LIMITS OF EXCAVATION
- FOR THE FORMER MARINE FUELING STATION CONFIRM ABANDONMENT OF ELECTRICAL SERVICE WITH RG&E PRIOR TO COMMENCING DEMOLITION ACTIVITIES. REMOVE ALL JUNCTION BOXES, PULL BOXES, CONDUITS RELATED TO ELECTRICAL SERVICE WITHIN THE LIMITS OF MARINA EXCAVATION, REMOVE ALL FUEL TRANSFER LINES AS INDICATED. REMOVE SHEET PILING, CONCRETE BALLAST, AND STONE FILL RELATED TO THE FUEL STORAGE FACILITY COMPLETE

**ITEM 204.01 - Controlled Low Strength Material**

- BEYOND THE LIMITS OF MARINA EXCAVATION, ABANDON ALL DEFUNCT UTILITY PIPING / CONDUIT GREATER THAN 4-INCHES IN DIAMETER BY COMPLETELY FILLING WITH CONTROLLED LOW STRENGTH MATERIAL (CLSM)

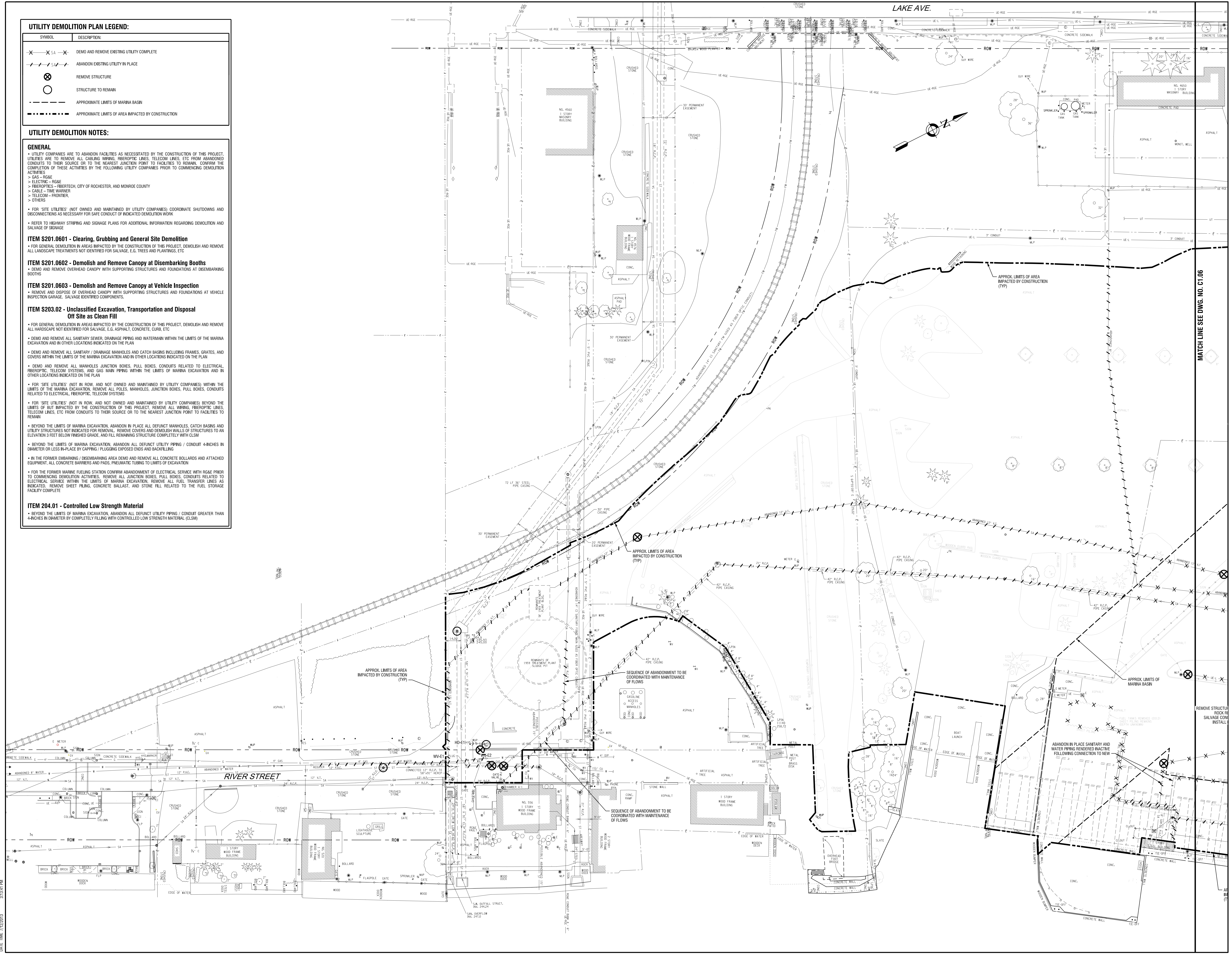

NO.	DATE	REVISION

ISSUED FOR  
**BID**

**UTILITY DEMOLITION PLAN**

DATE: JULY 22, 2013  
SCALE: 1" = 30'  
DESIGNED BY: SPM  
DRAWN BY: MHB  
REVIEWED BY: SPM  
PROJECT NUMBER: 210660  
DRAWING NUMBER

**C1.05**

PHOTOGRAPH: PAV, L.L. JACOBI  
 MODEL: C1.05  
 DATE: 07/22/2013  
 PROJECT: Port Marina Demolition/Construction/C1.05-C1.06 Utility Demolition Plan - Site/Utility



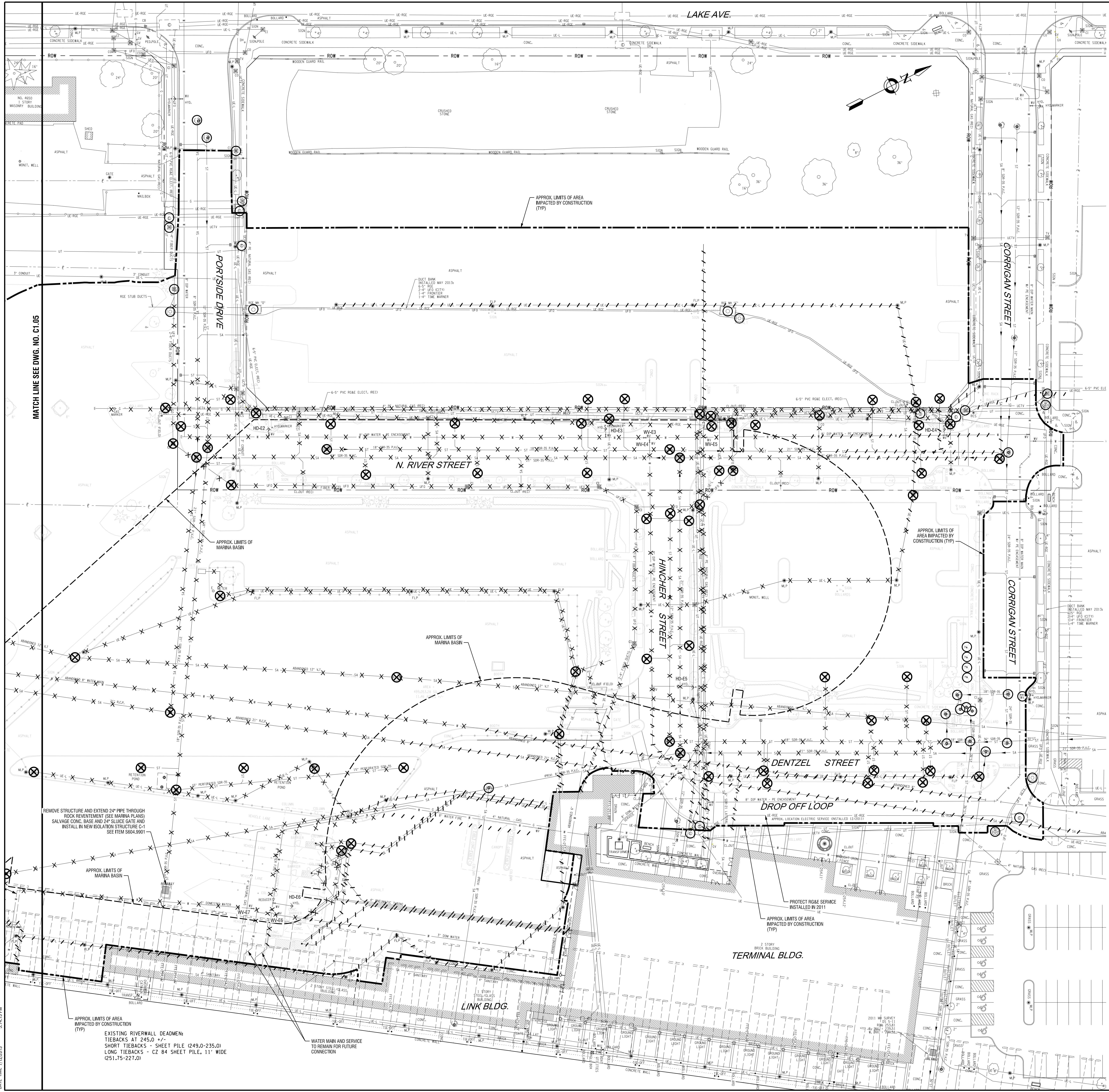

**UTILITY DEMOLITION PLAN LEGEND:**

SYMBOL	DESCRIPTION
	DEMO AND REMOVE EXISTING UTILITY COMPLETE
	ABANDON EXISTING UTILITY IN PLACE
	REMOVE STRUCTURE
	STRUCTURE TO REMAIN
	APPROXIMATE LIMITS OF MARINA BASIN
	APPROXIMATE LIMITS OF AREA IMPACTED BY CONSTRUCTION

**UTILITY DEMOLITION NOTES:**

**GENERAL**

- UTILITY COMPANIES ARE TO ABANDON FACILITIES AS NECESSITATED BY THE CONSTRUCTION OF THIS PROJECT. UTILITIES ARE TO REMOVE ALL CABLE WIRING, FIBEROPTIC LINES, TELECOM LINES, ETC FROM ABANDONED CONDUITS TO THEIR SOURCE OR TO THE NEAREST JUNCTION POINT TO FACILITIES TO REMAIN. CONFIRM THE COMPLETION OF THESE ACTIVITIES BY THE FOLLOWING UTILITY COMPANIES PRIOR TO COMMENCING DEMOLITION ACTIVITIES:
  - GAS - RG&E
  - ELECTRIC - RG&E
  - FIBEROPTICS - FIBERTECH, CITY OF ROCHESTER, AND MONROE COUNTY
  - CABLE - TIME WARNER
  - TELECOM - FRONTIER
  - OTHERS
- FOR SITE UTILITIES (NOT OWNED AND MAINTAINED BY UTILITY COMPANIES) COORDINATE SHUTDOWNS AND DISCONNECTIONS AS NECESSARY FOR SAFE CONDUCT OF INDICATED DEMOLITION WORK.
- REFER TO HIGHWAY STRIPING AND SIGNAGE PLANS FOR ADDITIONAL INFORMATION REGARDING DEMOLITION AND SALVAGE OF SIGNAGE.

**ITEM S201.0601 - Clearing, Grubbing and General Site Demolition**

- FOR GENERAL DEMOLITION IN AREAS IMPACTED BY THE CONSTRUCTION OF THIS PROJECT, DEMOLISH AND REMOVE ALL LANDSCAPE TREATMENTS NOT IDENTIFIED FOR SALVAGE, E.G. TREES AND PLANTINGS, ETC.

**ITEM S201.0602 - Demolish and Remove Canopy at Disembarking Booths**

- DEMO AND REMOVE OVERHEAD CANOPY WITH SUPPORTING STRUCTURES AND FOUNDATIONS AT DISEMBARKING BOOTHS.

**ITEM S201.0603 - Demolish and Remove Canopy at Vehicle Inspection**

- REMOVE AND DISPOSE OF OVERHEAD CANOPY WITH SUPPORTING STRUCTURES AND FOUNDATIONS AT VEHICLE INSPECTION GARAGE. SALVAGE IDENTIFIED COMPONENTS.

**ITEM S203.02 - Unclassified Excavation, Transportation and Disposal Of Site as Clean Fill**

- FOR GENERAL DEMOLITION IN AREAS IMPACTED BY THE CONSTRUCTION OF THIS PROJECT, DEMOLISH AND REMOVE ALL HARDSCAPE NOT IDENTIFIED FOR SALVAGE, E.G. ASPHALT, CONCRETE, CURB, ETC.
- DEMO AND REMOVE ALL SANITARY SEWER, DRAINAGE PIPING AND WATERMAIN WITHIN THE LIMITS OF THE MARINA EXCAVATION AND IN OTHER LOCATIONS INDICATED ON THE PLAN.
- DEMO AND REMOVE ALL SANITARY / DRAINAGE MANHOLES AND CATCH BASINS INCLUDING FRAMES, GRATES, AND COVERS WITHIN THE LIMITS OF THE MARINA EXCAVATION AND IN OTHER LOCATIONS INDICATED ON THE PLAN.
- DEMO AND REMOVE ALL MANHOLES, JUNCTION BOXES, PULL BOXES, CONDUITS RELATED TO ELECTRICAL, FIBEROPTIC, TELECOM SYSTEMS, AND GAS MAIN PIPING WITHIN THE LIMITS OF MARINA EXCAVATION AND IN OTHER LOCATIONS INDICATED ON THE PLAN.
- FOR SITE UTILITIES (NOT IN ROW, AND NOT OWNED AND MAINTAINED BY UTILITY COMPANIES) WITHIN THE LIMITS OF THE MARINA EXCAVATION, REMOVE ALL POLES, MANHOLES, JUNCTION BOXES, PULL BOXES, CONDUITS RELATED TO ELECTRICAL, FIBEROPTIC, TELECOM SYSTEMS.
- FOR SITE UTILITIES (NOT IN ROW, AND NOT OWNED AND MAINTAINED BY UTILITY COMPANIES) BEYOND THE LIMITS OF BUT IMPACTED BY THE CONSTRUCTION OF THIS PROJECT, REMOVE ALL WIRING, FIBEROPTIC LINES, TELECOM LINES, ETC FROM CONDUITS TO THEIR SOURCE OR TO THE NEAREST JUNCTION POINT TO FACILITIES TO REMAIN.
- BEYOND THE LIMITS OF MARINA EXCAVATION, ABANDON IN PLACE ALL DEFUNCT MANHOLES, CATCH BASINS AND UTILITY STRUCTURES NOT IDENTIFIED FOR REMOVAL. REMOVE COVERS AND DEMOLISH WALLS OF STRUCTURES TO AN ELEVATION 3 FEET BELOW FINISHED GRADE, AND FILL REMAINING STRUCTURE COMPLETELY WITH CLSM.
- BEYOND THE LIMITS OF MARINA EXCAVATION, ABANDON ALL DEFUNCT UTILITY PIPING / CONDUIT 4-INCHES IN DIAMETER OR LESS IN-PLACE BY CAPPING / PLUGGING EXPOSED ENDS AND BACKFILLING.
- IN THE FORMER EMBARKING / DISEMBARKING AREA DEMO AND REMOVE ALL CONCRETE BOLLARDS AND ATTACHED EQUIPMENT. ALL CONCRETE BARRIERS AND PADS, PNEUMATIC TUBING TO LIMITS OF EXCAVATION.
- FOR THE FORMER MARINE FUELING STATION CONFIRM ABANDONMENT OF ELECTRICAL SERVICE WITH RG&E PRIOR TO COMMENCING DEMOLITION ACTIVITIES. REMOVE ALL JUNCTION BOXES, PULL BOXES, CONDUITS RELATED TO ELECTRICAL SERVICE WITHIN THE LIMITS OF MARINA EXCAVATION. REMOVE ALL FUEL TRANSFER LINES AS INDICATED, REMOVE SHEET PILING, CONCRETE BALLAST, AND STONE FILL RELATED TO THE FUEL STORAGE FACILITY COMPLETE.

**ITEM 204.01 - Controlled Low Strength Material**

- BEYOND THE LIMITS OF MARINA EXCAVATION, ABANDON ALL DEFUNCT UTILITY PIPING / CONDUIT GREATER THAN 4-INCHES IN DIAMETER BY COMPLETELY FILLING WITH CONTROLLED LOW STRENGTH MATERIAL (CLSM).



NO.	DATE	REVISION

ISSUED FOR  
**BID**

DRAWING TITLE  
**UTILITY DEMOLITION PLAN**

DATE: JULY 22, 2013  
SCALE: 1" = 30'  
DESIGNED BY: SPM  
DRAWN BY: MHB  
REVIEWED BY: SPM  
PROJECT NUMBER: 210660  
DRAWING NUMBER:

**C1.06**

PROJECT: PORT OF ROCHESTER MARINA DEVELOPMENT PROJECT - PORT MARINA DEMOLITION CONTRACTING (C1.06-C1.08) (UTILITY DEMOLITION PLAN) - SHEET C1.06  
 MODEL: C1.06  
 DATE: 7/22/13

MATCH LINE SEE DWG. NO. C1.05

EXISTING RIVERWALL DEADEND TIEBACKS AT 245.0 + \* \* \*  
SHORT TIEBACKS - SHEET PILE (249.0-235.0)  
LONG TIEBACKS - CZ B4 SHEET PILE, 11' WIDE (251.75-227.0)

WATER MAIN AND SERVICE TO REMAIN FOR FUTURE CONNECTION

REMOVE STRUCTURE AND EXTEND 24" PIPE THROUGH ROCK REVENTEMENT (SEE MARINA PLANS) SALVAGE CONC. BASE AND 24" SLICE GATE AND INSTALL IN NEW ISOLATION STRUCTURE C-1 SEE ITEM S604.9901

2 STORY BRICK BUILDING

LINK BLDG.

PROTECT RG&E SERVICE INSTALLED IN 2011

DROP OFF LOOP

DENTZEL STREET

HINCHEY STREET

CORRIGAN STREET

PORTSIDE DRIVE

LAKE AVE.





PROJECT/CLIENT

**PORT OF ROCHESTER MARINA DEVELOPMENT PROJECT**  
ROCHESTER, NY



City of Rochester

**UTILITY PLAN LEGEND:**

SYMBOL	DESCRIPTION
SA	NEW SANITARY SEWER PIPE
ST	NEW STORM SEWER PIPE
W	NEW WATER MAIN/SERVICE
UE-RGE	NEW UNDERGROUND ELECTRIC (R&G)
UE-L	NEW UNDERGROUND ELECTRIC (STREET LIGHTING)
UE	NEW UNDERGROUND ELECTRIC (PRIVATE)
G	NEW GAS MAIN/SERVICE
PE	NEW PERMANENT EASEMENT
○	NEW UTILITY MH
■	NEW CATCH BASIN
□	NEW HAND HOLE (PRIVATE ELECTRIC)
□	NEW HAND HOLE (STREET LIGHTING)
□	NEW FIBER HAND HOLE
○	NEW R&G STRUCTURE
○	NEW SITE LIGHTING
○	NEW HYDRANT W/ GUARD VALVE
○	NEW VALVE
○	NEW SAMPLING / DISINFECTION TAP
○	NEW CAP OR PLUG
○	NEW CLEAN OUT
○	NEW UTILITY PEDESTAL
○	NEW FIRE PEDESTAL
○	NEW SIGN UPLIGHT
○	NEW WALL DOWNLIGHT
○	NEW TREE UPLIGHT
○	FLAGPOLE W/ NEW FLUSH - MOUNT UPLIGHT
○	NEW BOLLARD TYPE 'A' W/ LED LIGHT
○	NEW BOLLARD TYPE 'A' & TYPE 'B'

**GENERAL NOTES:**

- PAVEMENT SHADING DEPICTS LIMITS OF ASPHALT PAVEMENT TO BE MODIFIED. SEE SITE PLAN FOR DETAILS.
- SIDEWALK SHADING IS FOR CLARITY. SEE SITE PLAN FOR DETAILS.
- SEE PLUMBING AND ELECTRICAL PLANS FOR CONTINUATION OF SERVICE.
- SEE UTILITY PLAN ENLARGEMENTS FOR ADDITIONAL UTILITY ANNOTATION.
- NITRILE GASKETS TO BE FACTORY INSTALLED ON PVC WATERMAIN.

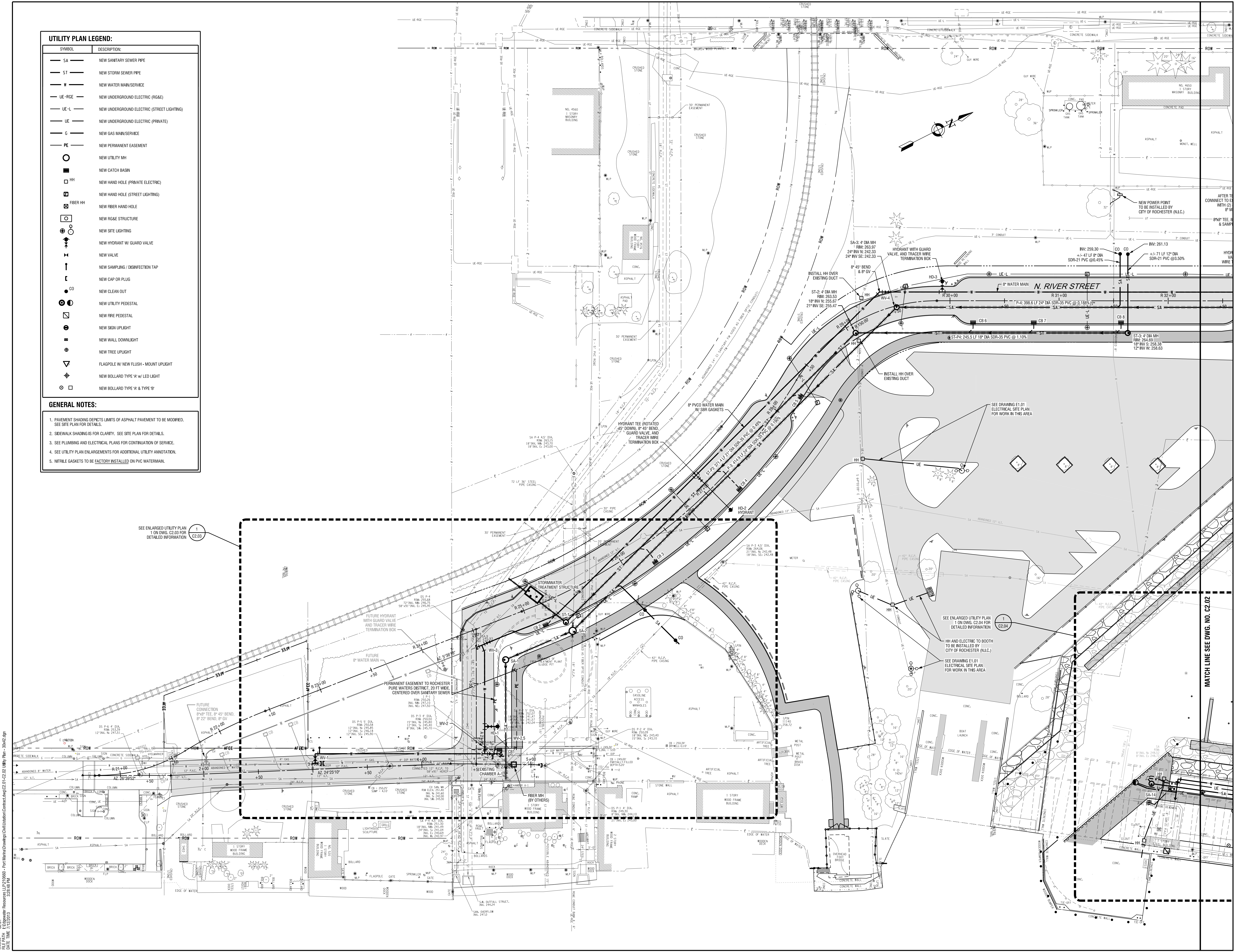

PROJECT: PORT OF ROCHESTER MARINA DEVELOPMENT  
 MODEL: C2.01  
 DATE: 11/20/23

NO.	DATE	REVISION

ISSUED FOR  
**BID**

DRAWING TITLE  
**UTILITY PLAN**

DATE: JULY 22, 2013  
SCALE: 1" = 30'  
DESIGNED BY: JWM / JRE  
DRAWN BY: MHB / JRE  
REVIEWED BY: JWM  
PROJECT NUMBER: 210660

DRAWING NUMBER  
**C2.01**



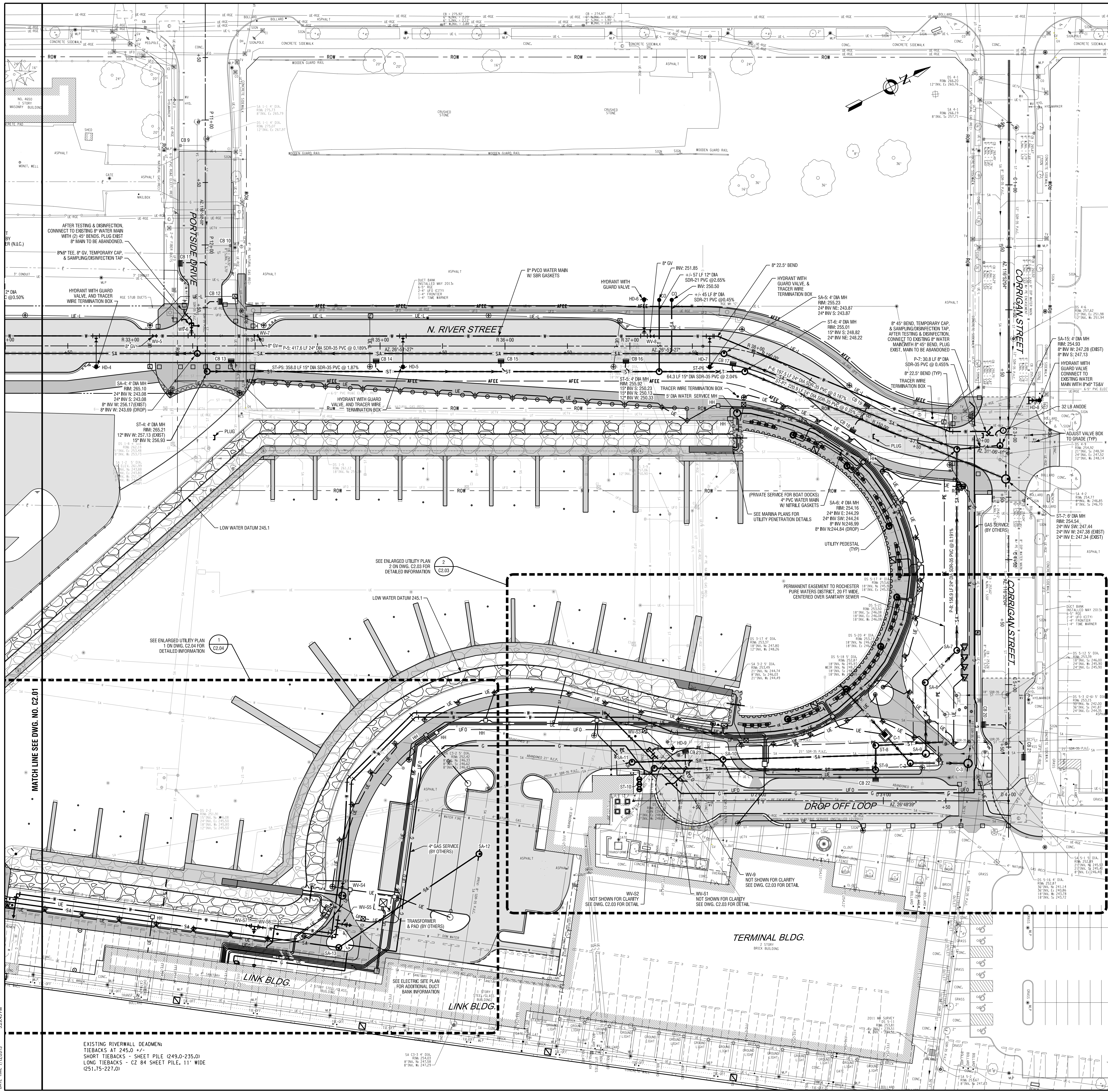

**UTILITY PLAN LEGEND:**

SYMBOL	DESCRIPTION
SA	NEW SANITARY SEWER PIPE
ST	NEW STORM SEWER PIPE
W	NEW WATER MAIN/ SERVICE
UE-RGE	NEW UNDERGROUND ELECTRIC (R6GE)
UE-L	NEW UNDERGROUND ELECTRIC (STREET LIGHTING)
UE	NEW UNDERGROUND ELECTRIC (PRIVATE)
G	NEW GAS MAIN/SERVICE
PE	NEW PERMANENT EASEMENT
○	NEW UTILITY MH
■	NEW CATCH BASIN
□	NEW HAND HOLE (PRIVATE ELECTRIC)
□	NEW HAND HOLE (STREET LIGHTING)
□	NEW FIBER HAND HOLE
○	NEW R6GE STRUCTURE
○	NEW SITE LIGHTING
○	NEW HYDRANT W/ GUARD VALVE
○	NEW VALVE
○	NEW SAMPLING / DISINFECTION TAP
○	NEW CAP OR PLUG
○	NEW CLEAN OUT
○	NEW UTILITY PEDESTAL
○	NEW FIRE PEDESTAL
○	NEW SIGN UPLIGHT
○	NEW WALL DOWNLIGHT
○	NEW TREE UPLIGHT
○	FLAGPOLE W/ NEW FLUSH - MOUNT UPLIGHT
○	NEW BOLLARD TYPE 'W' W/ LED LIGHT
○	NEW BOLLARD TYPE 'W' & TYPE 'P'

- GENERAL NOTES:**
1. PAVEMENT SHADING DEPICTS LIMITS OF ASPHALT PAVEMENT TO BE MODIFIED. SEE SITE PLAN FOR DETAILS.
  2. SIDEWALK SHADING IS FOR CLARITY. SEE SITE PLAN FOR DETAILS.
  3. SEE PLUMBING AND ELECTRICAL PLANS FOR CONTINUATION OF SERVICE.
  4. SEE UTILITY PLAN ENLARGEMENTS FOR ADDITIONAL UTILITY ANNOTATION.
  5. NITRILE GASKETS TO BE FACTORY INSTALLED ON PVC WATERMAIN.



NO.	DATE	REVISION
..	..	..
..	..	..
..	..	..
..	..	..
..	..	..
..	..	..
..	..	..
..	..	..
..	..	..
..	..	..

ISSUED FOR  
**BID**

DRAWING TITLE  
**UTILITY PLAN**

DATE: JULY 22, 2013  
SCALE: 1" = 30'  
DESIGNED BY: JWM / JRE  
DRAWN BY: MHB / JRE  
REVIEWED BY: JWM  
PROJECT NUMBER: 210660

PROJECT: PORT OF ROCHESTER MARINA DEVELOPMENT PROJECT  
 MODEL: C2.02  
 DATE: 7/22/13  
 PLOT: 30x42.dwg

EXISTING RIVERWALL DEADEN:  
TIEBACKS AT 245.0 +/-  
SHORT TIEBACKS = SHEET PILE (249.0-235.0)  
LONG TIEBACKS - C2 84 SHEET PILE, 11' WIDE  
(251.75-227.0)



**UTILITY PLAN LEGEND:**

SYMBOL	DESCRIPTION:
SA	NEW SANITARY SEWER PIPE
ST	NEW STORM SEWER PIPE
W	NEW WATER MAIN/SERVICE
UE-RGE	NEW UNDERGROUND ELECTRIC (RGE)
UE-L	NEW UNDERGROUND ELECTRIC (STREET LIGHTING)
UE	NEW UNDERGROUND ELECTRIC (PRIVATE)
G	NEW GAS MAIN/SERVICE
PE	NEW PERMANENT EASEMENT
○	NEW UTILITY MH
□	NEW CATCH BASIN
□	NEW HAND HOLE (PRIVATE ELECTRIC)
□	NEW HAND HOLE (STREET LIGHTING)
□	FIBER HH
□	NEW FIBER HAND HOLE
○	NEW RG&E STRUCTURE
○	NEW SITE LIGHTING
○	NEW HYDRANT W/ GUARD VALVE
○	NEW VALVE
○	NEW SAMPLING / DISINFECTION TAP
○	NEW CAP OR PLUG
○	NEW CLEAN OUT
○	NEW UTILITY PEDESTAL
○	NEW FIRE PEDESTAL
○	NEW SIGN UPLIGHT
○	NEW WALL DOWNLIGHT
○	NEW TREE UPLIGHT
○	FLAGPOLE W/ NEW FLUSH - MOUNT UPLIGHT
○	NEW BOLLARD TYPE 'W' w/ LED LIGHT
○	NEW BOLLARD TYPE 'W' & TYPE 'P'

- GENERAL NOTES:**
- PAVEMENT SHADING DEPICTS LIMITS OF ASPHALT PAVEMENT TO BE MODIFIED. SEE SITE PLAN FOR DETAILS.
  - SIDEWALK SHADING IS FOR CLARITY. SEE SITE PLAN FOR DETAILS.
  - SEE PLUMBING AND ELECTRICAL PLANS FOR CONTINUATION OF SERVICE.
  - SEE UTILITY PLAN ENLARGEMENTS FOR ADDITIONAL UTILITY ANNOTATION.
  - NITRILE GASKETS TO BE FACTORY INSTALLED ON PVC WATERMAIN.

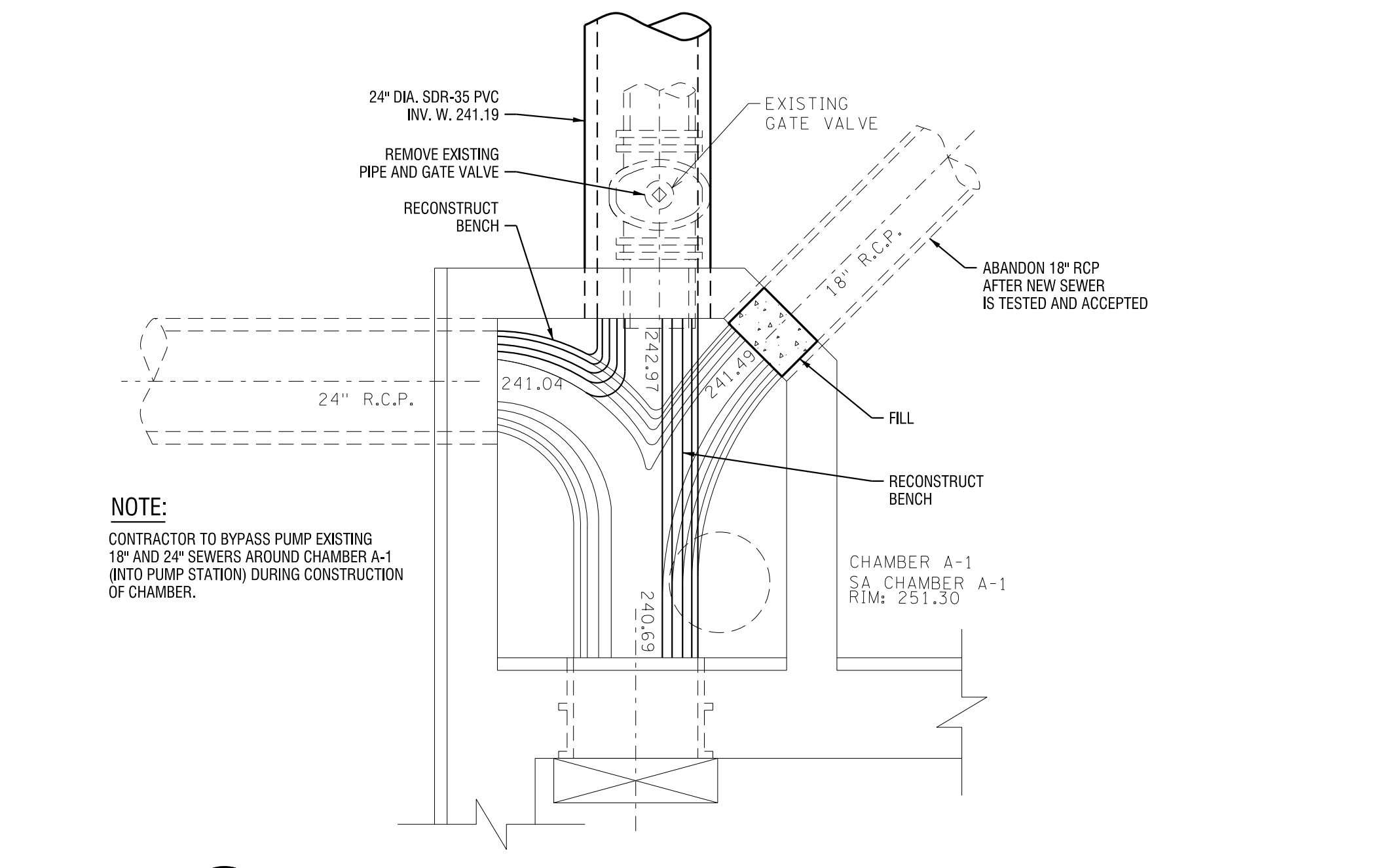
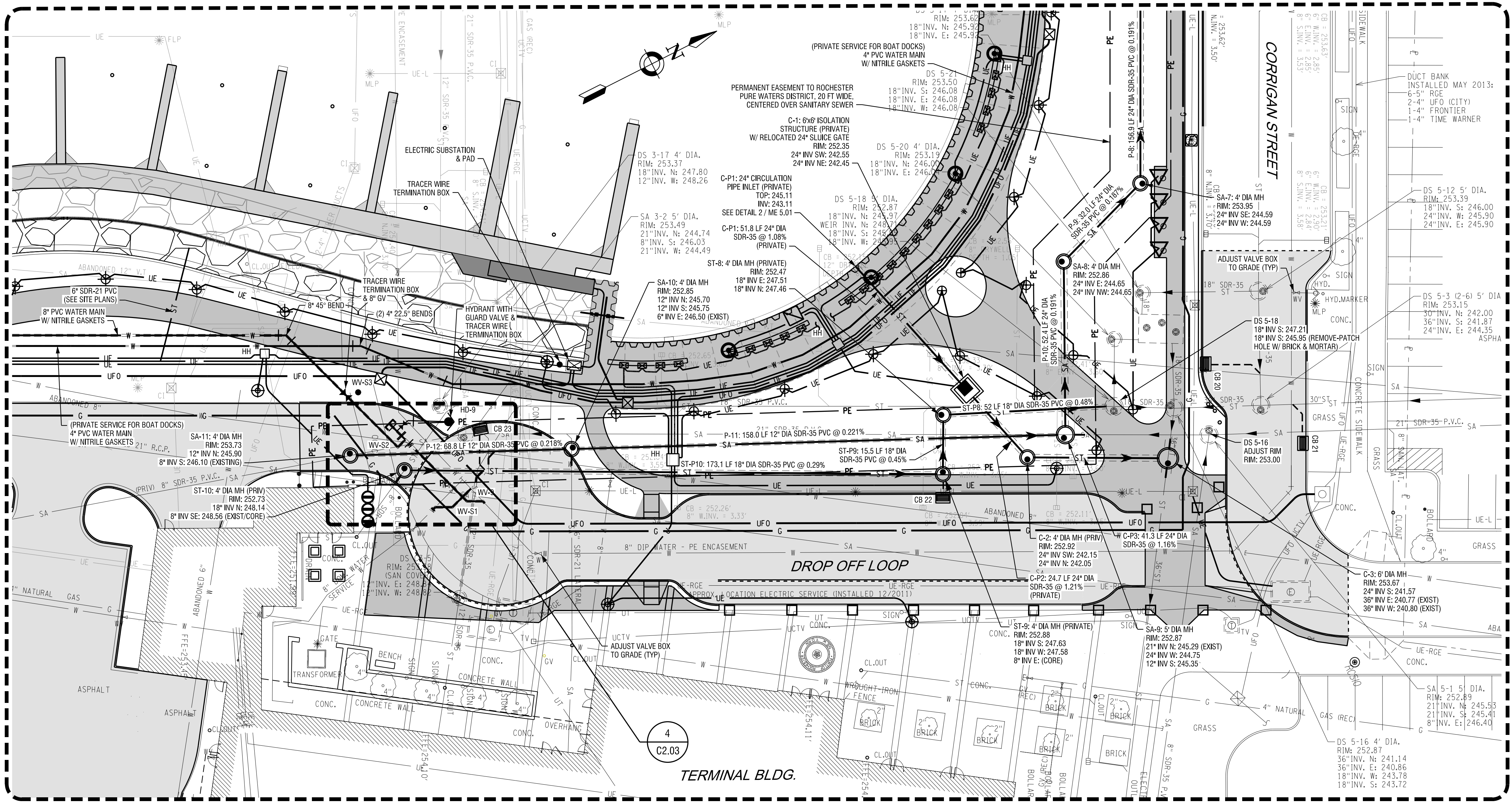
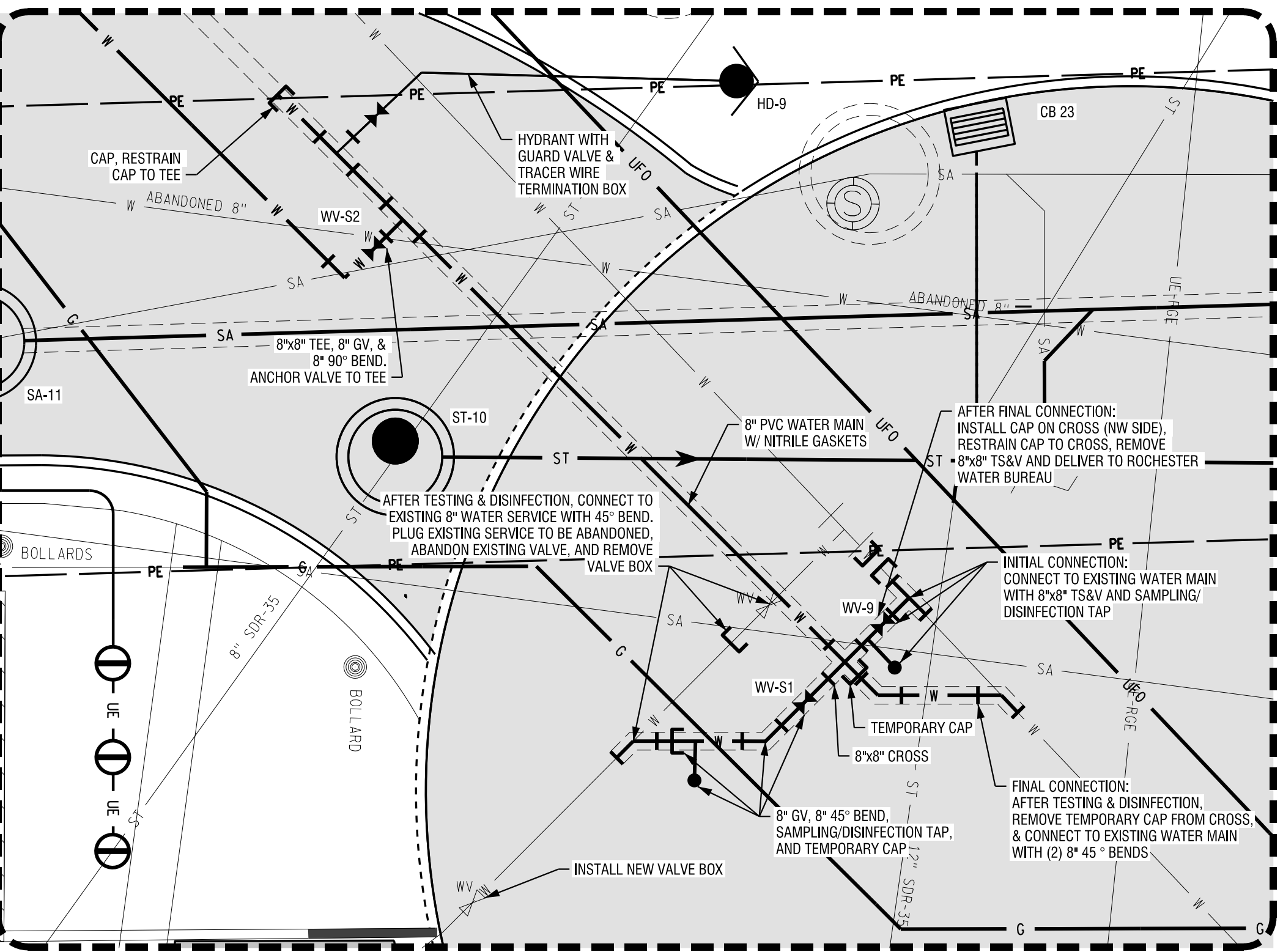
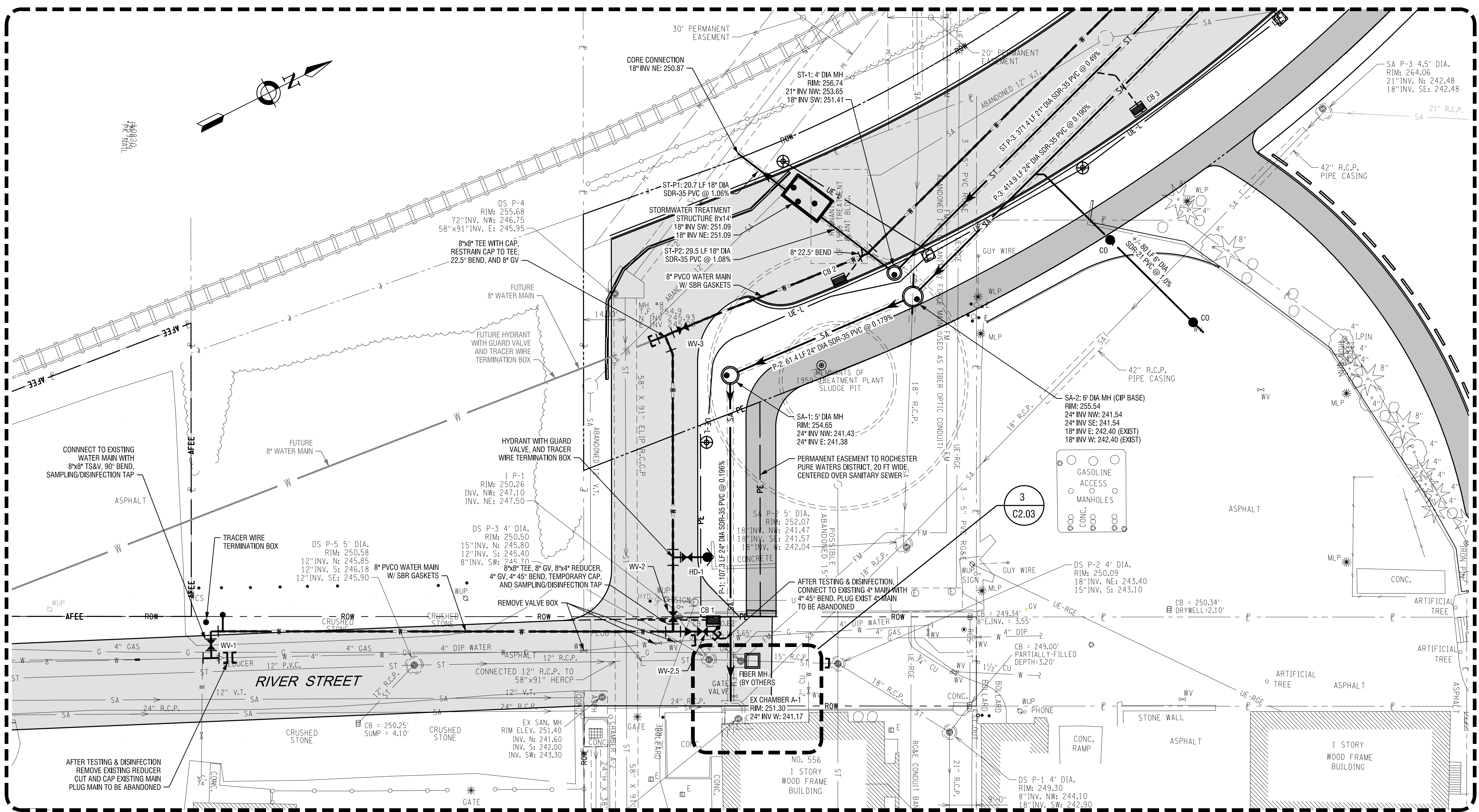

NO.	DATE	REVISION

ISSUED FOR  
**BID**

**UTILITY PLAN ENLARGEMENTS**

DATE: JULY 22, 2013  
SCALE: 1" = 20'  
DESIGNED BY: JWM  
DRAWN BY: MHB  
REVIEWED BY: JWM  
PROJECT NUMBER: 210660  
DRAWING NUMBER:

**C2.03**

PROJECT NO.: P13-0001  
DATE: 07/22/13  
DRAWN BY: MHB  
CHECKED BY: JWM  
DESIGNED BY: JWM  
SCALE: 1" = 20'  
PROJECT NUMBER: 210660











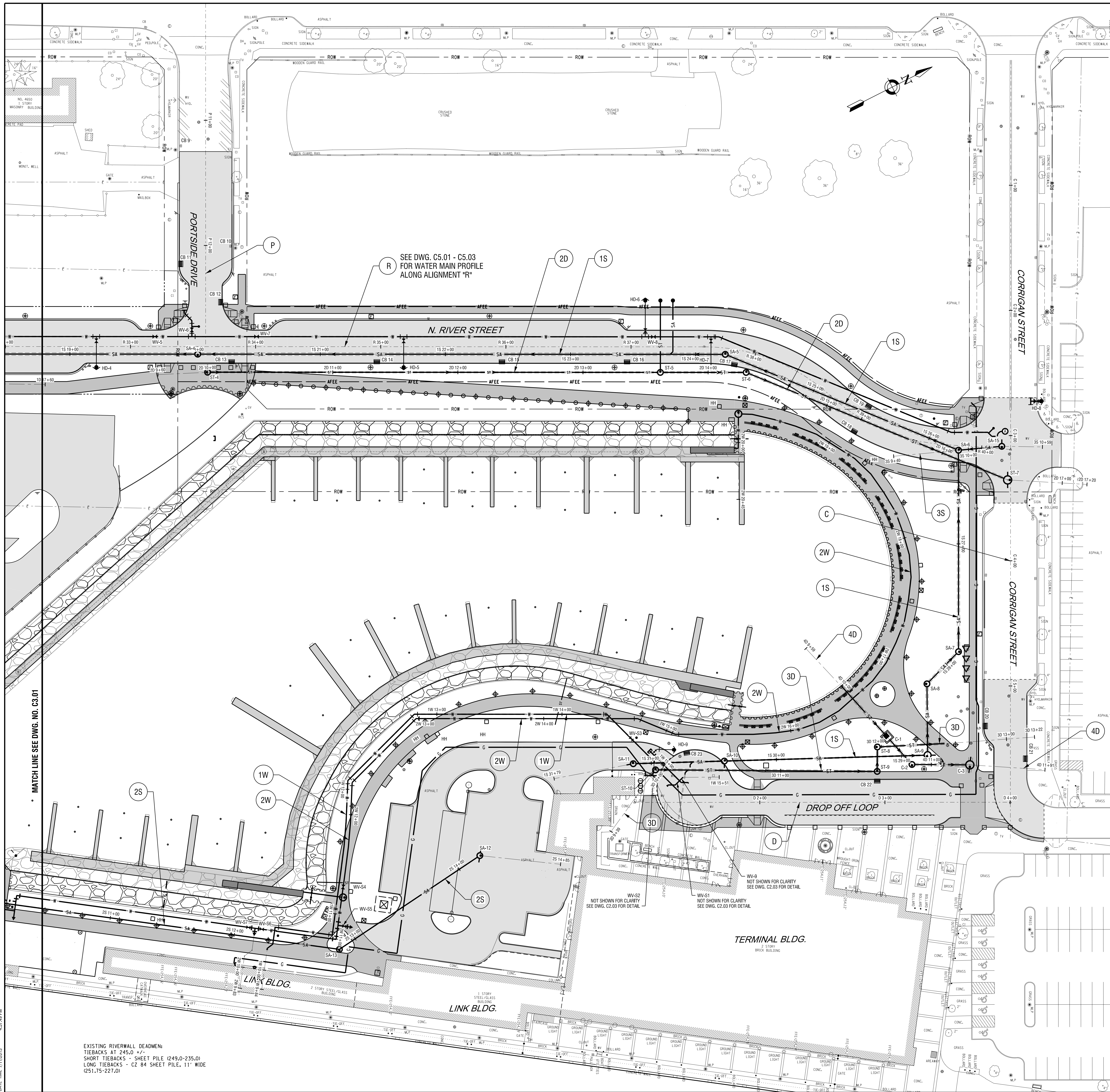

PROJECT/CLIENT

**PORT OF ROCHESTER  
MARINA DEVELOPMENT  
PROJECT**  
ROCHESTER, NY

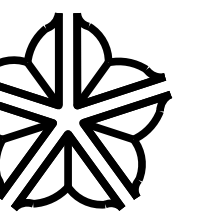

City of Rochester

NO.	DATE	REVISION
..	..	..
..	..	..
..	..	..
..	..	..
..	..	..
..	..	..
..	..	..
..	..	..
..	..	..
..	..	..

ISSUED FOR

**BID**

DRAWING TITLE

**UTILITY PROFILE  
LAYOUT PLAN**

DATE: JULY 22, 2013  
SCALE: 1" = 30'  
DESIGNED BY: MHB  
DRAWN BY: MHB  
REVIEWED BY: JWM  
PROJECT NUMBER: 210660

DRAWING NUMBER

**C3.02**

PLOT DATE: 07/22/13  
 MODEL: C3.02  
 DATE: 07/22/13  
 FILE: C:\Users\jwm\Documents\210660 - Port Marina Drawings\UtilityLayout\C3.02\_Utility\_Profile - Layout Plot.dwg  
 PLOTTER: PLOT\_01.dwg  
 MODEL: C3.02  
 DATE: 07/22/13

EXISTING RIVERWALL DEADEN:  
TIEBACKS AT 245.0 +/-  
SHORT TIEBACKS = SHEET PILE (249.0-235.0)  
LONG TIEBACKS = C2 84 SHEET PILE, 11' WIDE  
(251.75-227.0)





PROJECT/CLIENT

**PORT OF ROCHESTER  
MARINA DEVELOPMENT  
PROJECT**  
ROCHESTER, NY

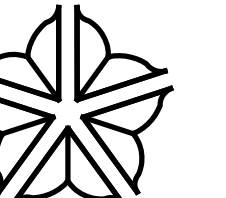

City of Rochester

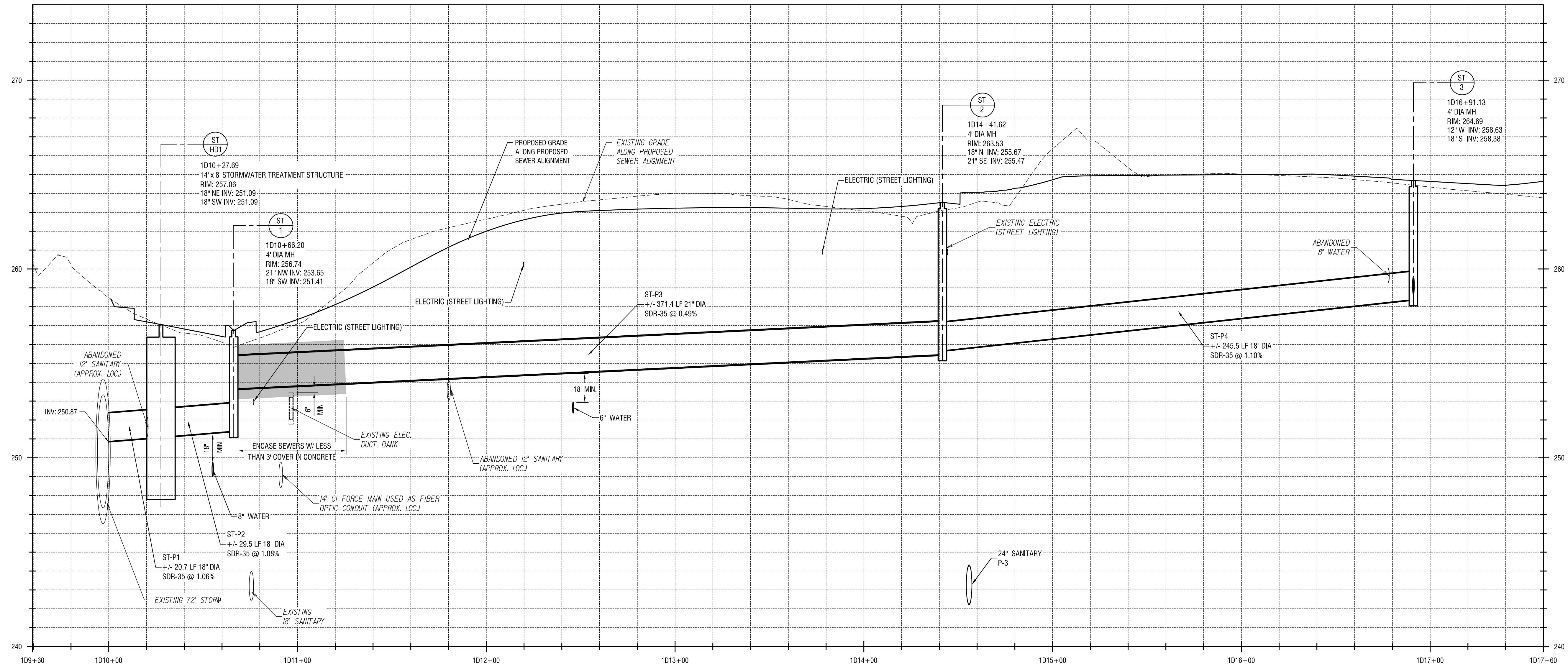

**STORM SEWER PROFILE 1D**

SCALE: HOR. 1" = 30'  
VERT. 1" = 3'

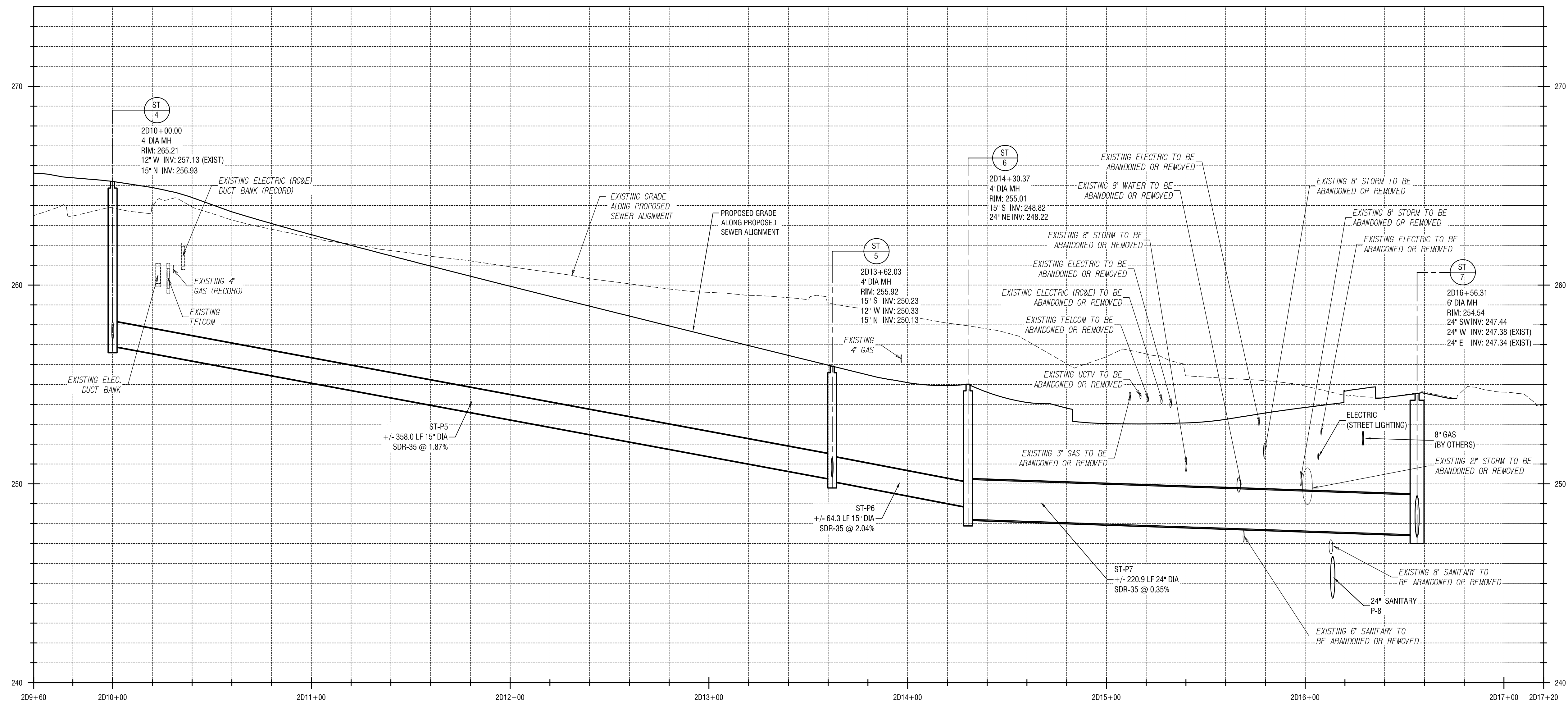

**STORM SEWER PROFILE 2D**

SCALE: HOR. 1" = 30'  
VERT. 1" = 3'

**NOTES**

- EXISTING UTILITIES SHOWN ON PROFILES ARE PLOTTED USING THE BEST AVAILABLE INFORMATION. NO GUARANTEES ARE MADE AS TO THE ACCURACY OF THE LOCATIONS OR DEPTHS OF THESE UTILITIES. THE CONTRACTOR SHALL EXPOSE ALL EXISTING UTILITIES IMPACTING THE WORK TO VERIFY THAT NO CONFLICTS EXIST. IN THE EVENT THAT A CONFLICT IS DISCOVERED, NOTIFY THE ARCHITECT/ENGINEER IMMEDIATELY.

NO.	DATE	REVISION

ISSUED FOR  
**BID**

DRAWING TITLE

**STORM SEWER  
PROFILES**

DATE:	JULY 22, 2013
SCALE:	AS NOTED
DESIGNED BY:	JRE / JWM
DRAWN BY:	MHB / JRE
REVIEWED BY:	JWM
PROJECT NUMBER:	210660

DRAWING NUMBER

**C3.03**





PROJECT/CLIENT

**PORT OF ROCHESTER  
MARINA DEVELOPMENT  
PROJECT**  
ROCHESTER, NY

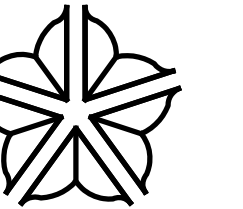

City of Rochester

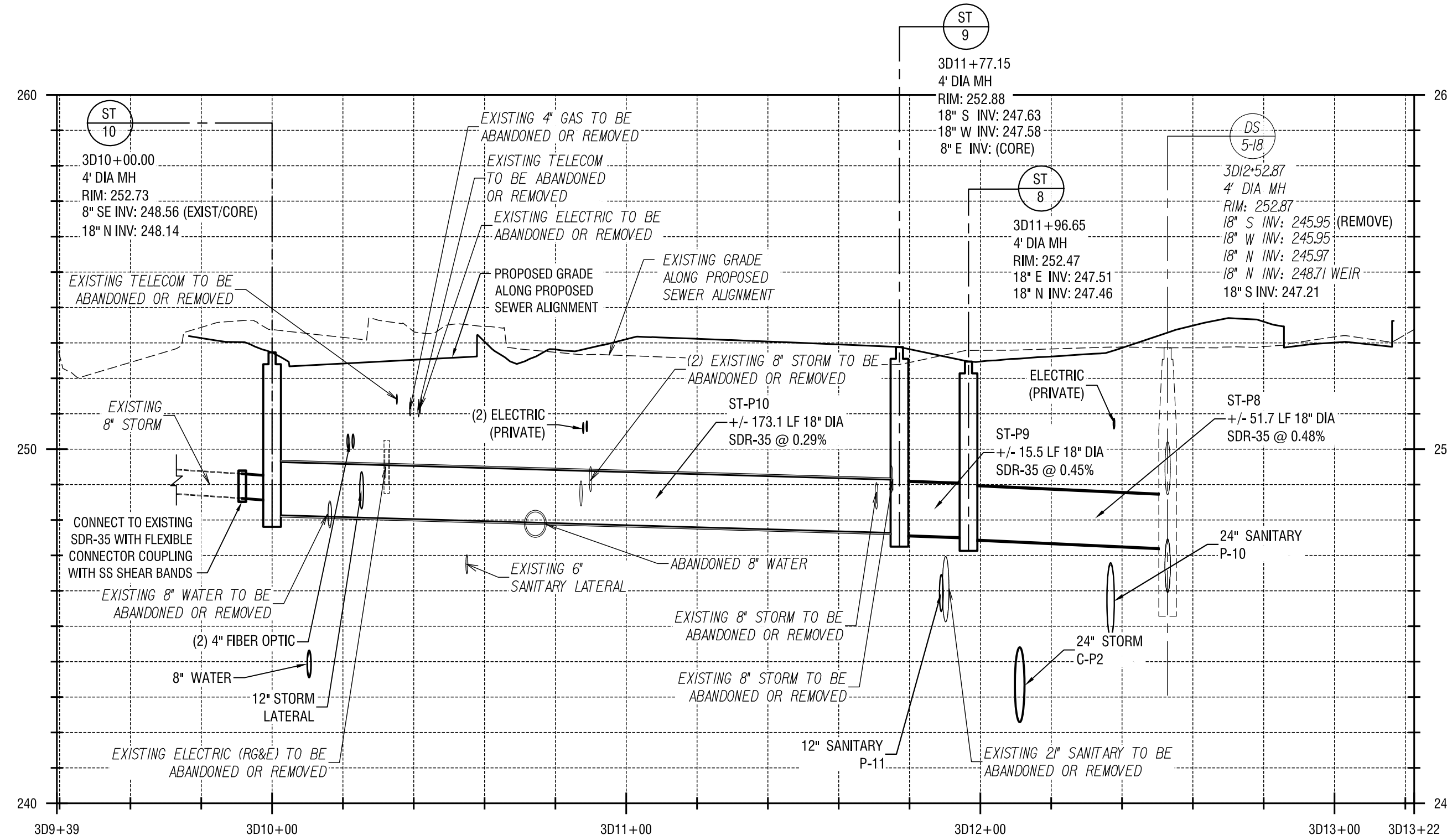

**STORM SEWER PROFILE 3D**

SCALE: HOR. 1" = 30'  
VERT. 1" = 3'

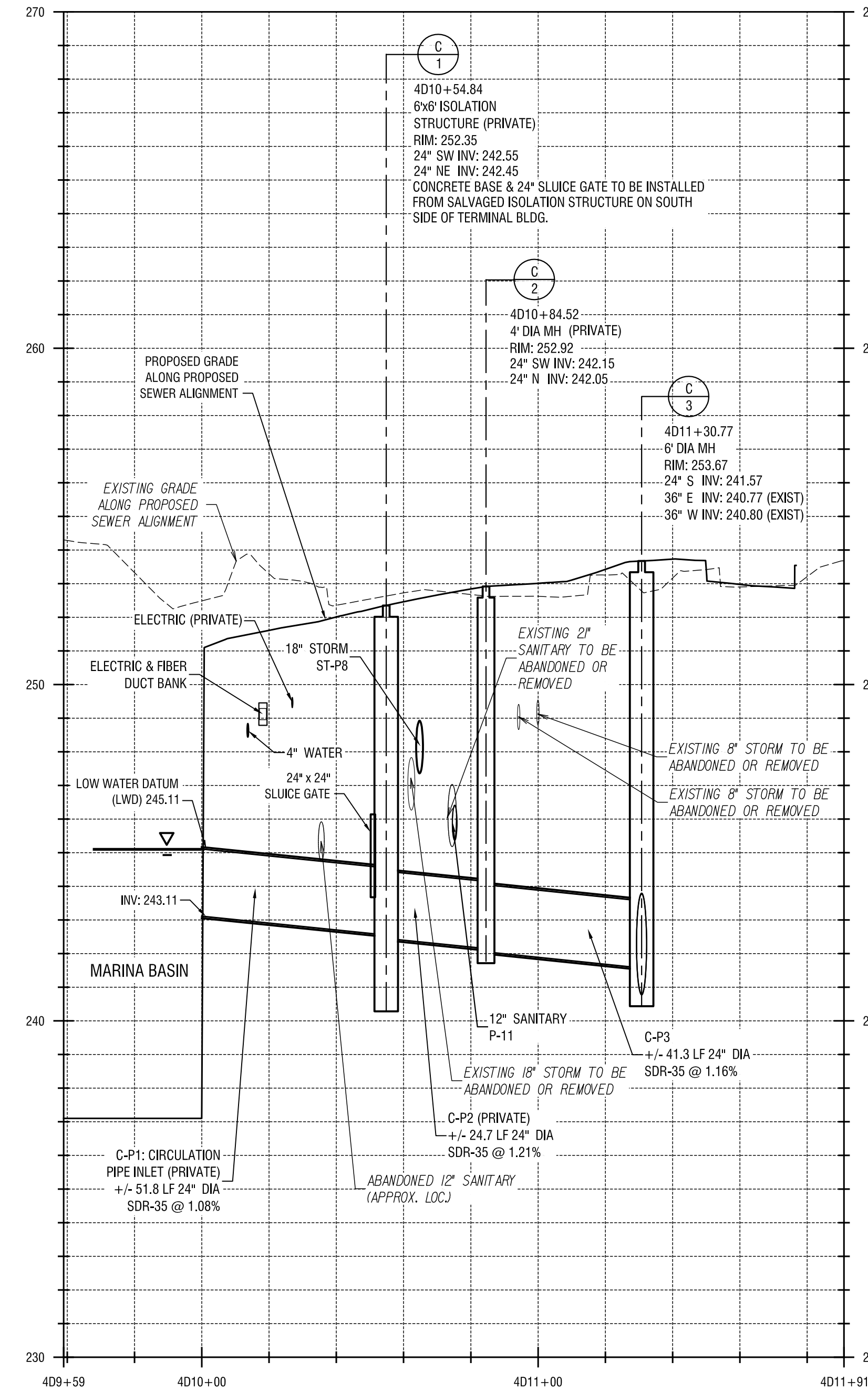

**CIRCULATION PIPE PROFILE 4D**

SCALE: HOR. 1" = 30'  
VERT. 1" = 3'

**NOTES**

- EXISTING UTILITIES SHOWN ON PROFILES ARE PLOTTED USING THE BEST AVAILABLE INFORMATION. NO GUARANTEES ARE MADE AS TO THE ACCURACY OF THE LOCATIONS OR DEPTHS OF THESE UTILITIES. THE CONTRACTOR SHALL EXPOSE ALL EXISTING UTILITIES IMPACTING THE WORK TO VERIFY THAT NO CONFLICTS EXIST. IN THE EVENT THAT A CONFLICT IS DISCOVERED, NOTIFY THE ARCHITECT/ ENGINEER IMMEDIATELY.

NO.	DATE	REVISION

ISSUED FOR  
**BID**

DRAWING TITLE

**STORM SEWER  
PROFILES**

DATE:	JULY 22, 2013
SCALE:	AS NOTED
DESIGNED BY:	JRE / JWM
DRAWN BY:	MHB / JRE
REVIEWED BY:	JWM
PROJECT NUMBER:	210660

DRAWING NUMBER

**C3.04**





PROJECT/CLIENT

**PORT OF ROCHESTER  
MARINA DEVELOPMENT  
PROJECT**  
ROCHESTER, NY

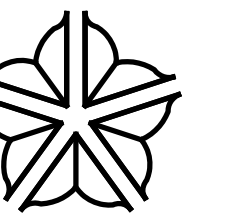

City of Rochester

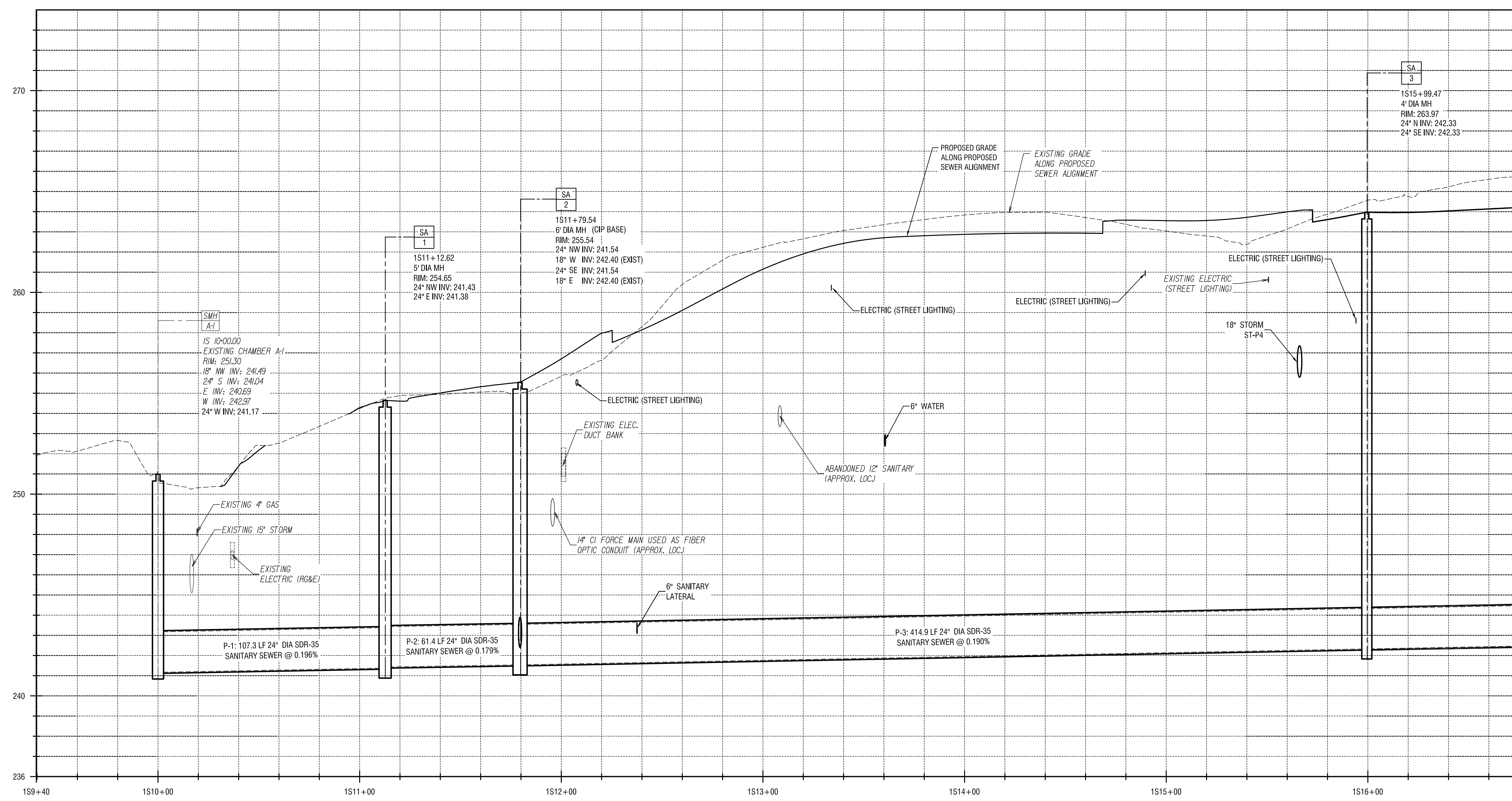

MATCH LINE - SEE BELOW LEFT

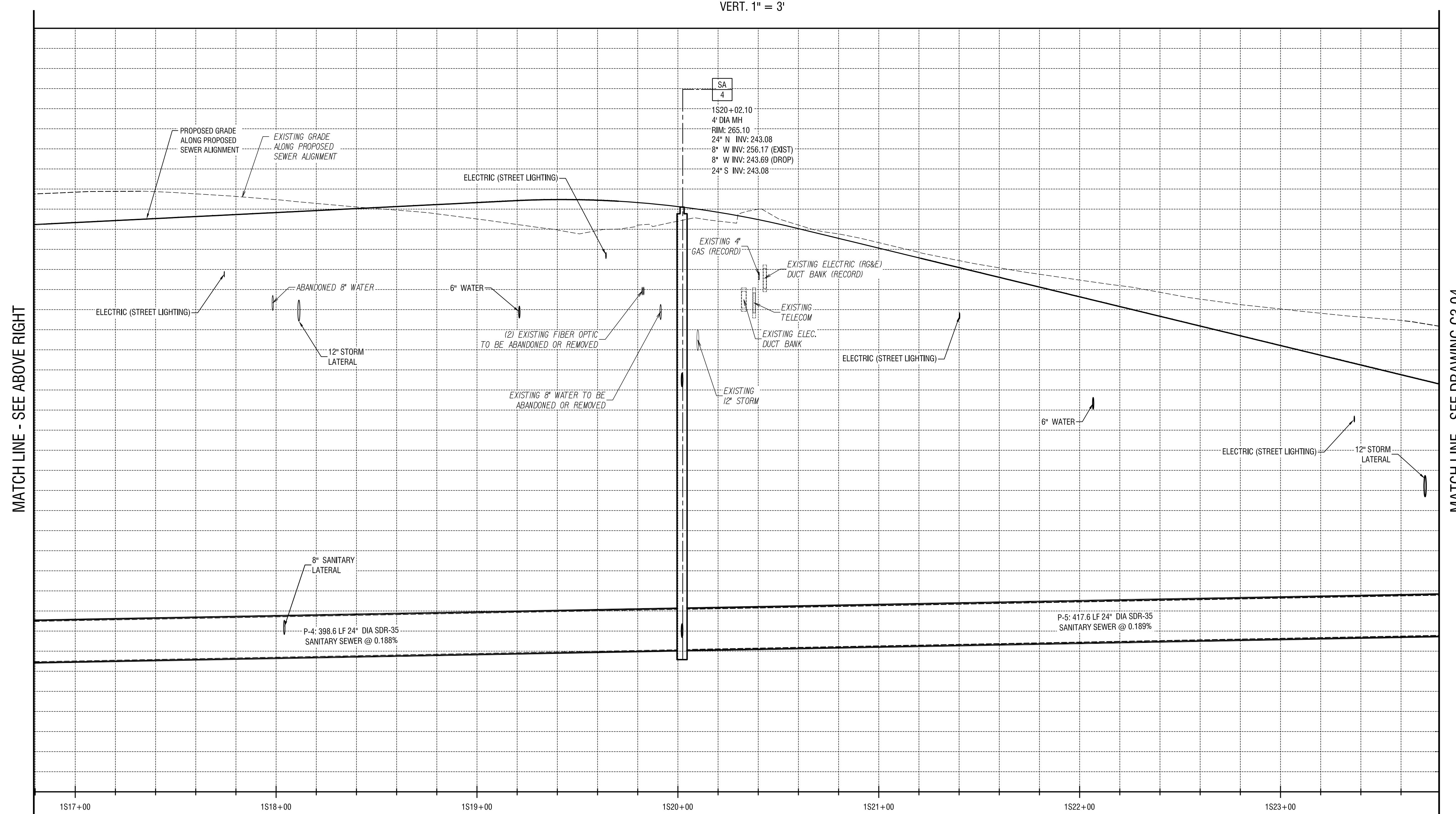

MATCH LINE - SEE ABOVE RIGHT

MATCH LINE - SEE DRAWING C3.04

NO.	DATE	REVISION

It is a violation of New York Executive Law Article 161, Section 170(2) for any person, acting within the State of New York, to engage in the practice of engineering or land surveying unless such person is duly licensed as an engineer or land surveyor. The undersigned hereby certifies that he/she is duly licensed as an engineer or land surveyor in the State of New York and is duly qualified to perform the services herein set forth. The undersigned hereby certifies that he/she is duly licensed as an engineer or land surveyor in the State of New York and is duly qualified to perform the services herein set forth. The undersigned hereby certifies that he/she is duly licensed as an engineer or land surveyor in the State of New York and is duly qualified to perform the services herein set forth.

ISSUED FOR  
**BID**

DRAWING TITLE  
**SANITARY SEWER PROFILES**

DATE: JULY 22, 2013  
 SCALE: AS NOTED  
 DESIGNED BY: JWM  
 DRAWN BY: MHB / JRE  
 REVIEWED BY: JWM  
 PROJECT NUMBER: 210660  
 DRAWING NUMBER

**NOTES**  
 1. EXISTING UTILITIES SHOWN ON PROFILES ARE PLOTTED USING THE BEST AVAILABLE INFORMATION. NO GUARANTEES ARE MADE AS TO THE ACCURACY OF THE LOCATIONS OR DEPTHS OF THESE UTILITIES. THE CONTRACTOR SHALL EXPOSE ALL EXISTING UTILITIES IMPACTING THE WORK TO VERIFY THAT NO CONFLICTS EXIST. IN THE EVENT THAT A CONFLICT IS DISCOVERED, NOTIFY THE ARCHITECT/ENGINEER IMMEDIATELY.

**C3.05**

24"x36" PLOT SHEET





PROJECT/CLIENT

**PORT OF ROCHESTER  
MARINA DEVELOPMENT  
PROJECT**  
ROCHESTER, NY

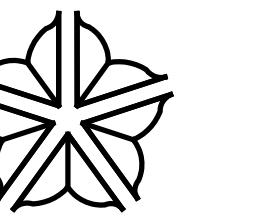

City of Rochester

MATCH LINE - SEE DRAWING C3.03

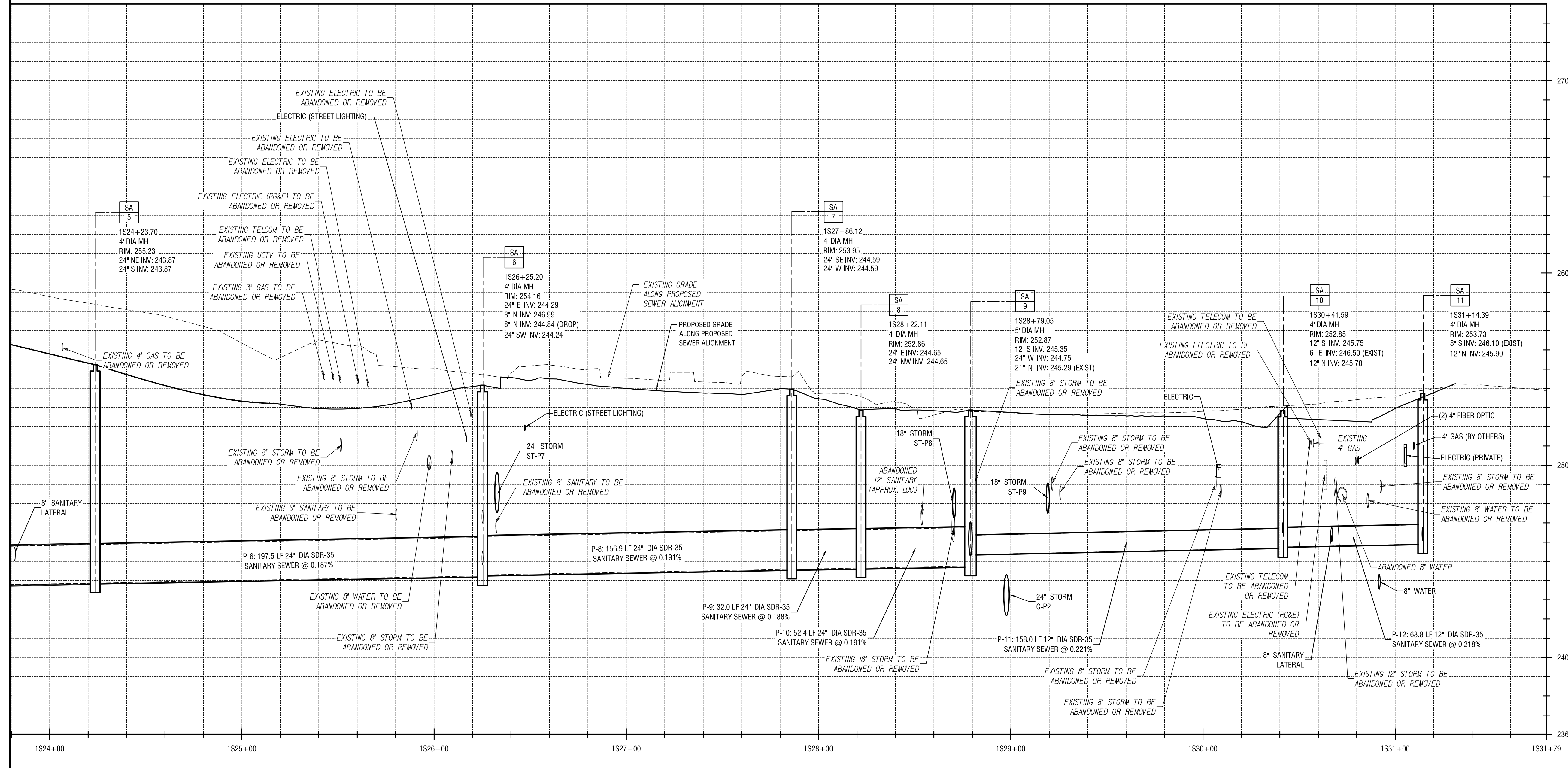

**SANITARY SEWER PROFILE 1S**

SCALE: HOR. 1" = 30'  
VERT. 1" = 3'

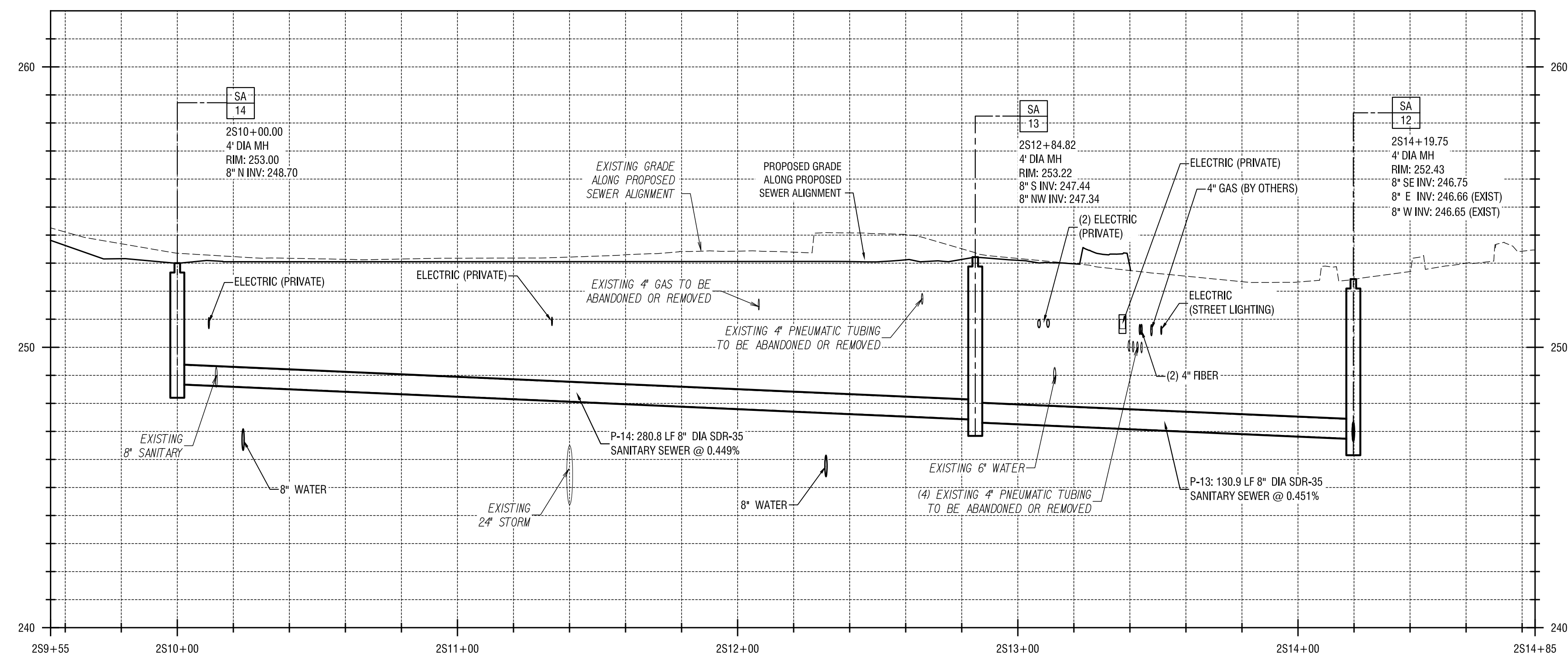

**SANITARY SEWER PROFILE 2S**

SCALE: HOR. 1" = 30'  
VERT. 1" = 3'

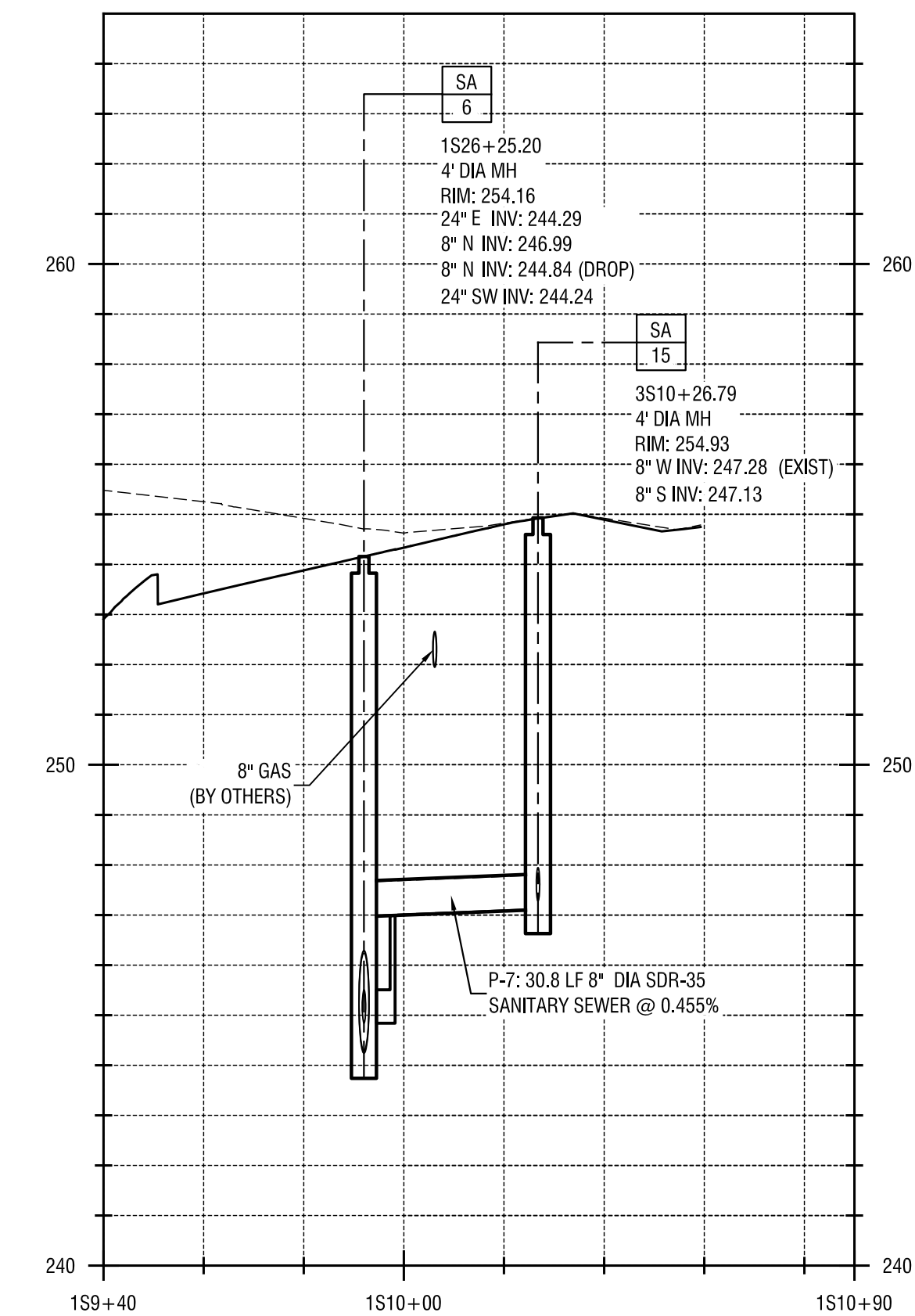

**SANITARY SEWER PROFILE 3S**

SCALE: HOR. 1" = 30'  
VERT. 1" = 3'

NO.	DATE	REVISION

ISSUED FOR  
**BID**

DRAWING TITLE  
**SANITARY SEWER PROFILES**

DATE: JULY 22, 2013  
SCALE: AS NOTED  
DESIGNED BY: JWM  
DRAWN BY: MHB / JRE  
REVIEWED BY: JWM  
PROJECT NUMBER: 210660  
DRAWING NUMBER

**NOTES**

- EXISTING UTILITIES SHOWN ON PROFILES ARE PLOTTED USING THE BEST AVAILABLE INFORMATION. NO GUARANTEES ARE MADE AS TO THE ACCURACY OF THE LOCATIONS OR DEPTHS OF THESE UTILITIES. THE CONTRACTOR SHALL EXPOSE ALL EXISTING UTILITIES IMPACTING THE WORK TO VERIFY THAT NO CONFLICTS EXIST. IN THE EVENT THAT A CONFLICT IS DISCOVERED, NOTIFY THE ARCHITECT/ENGINEER IMMEDIATELY.

**C3.06**

24"x36" PLOT SHEET





PROJECT/CLIENT

**PORT OF ROCHESTER  
MARINA DEVELOPMENT  
PROJECT**  
ROCHESTER, NY

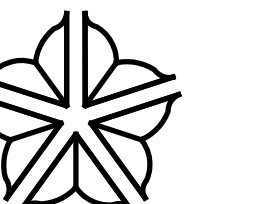

City of Rochester

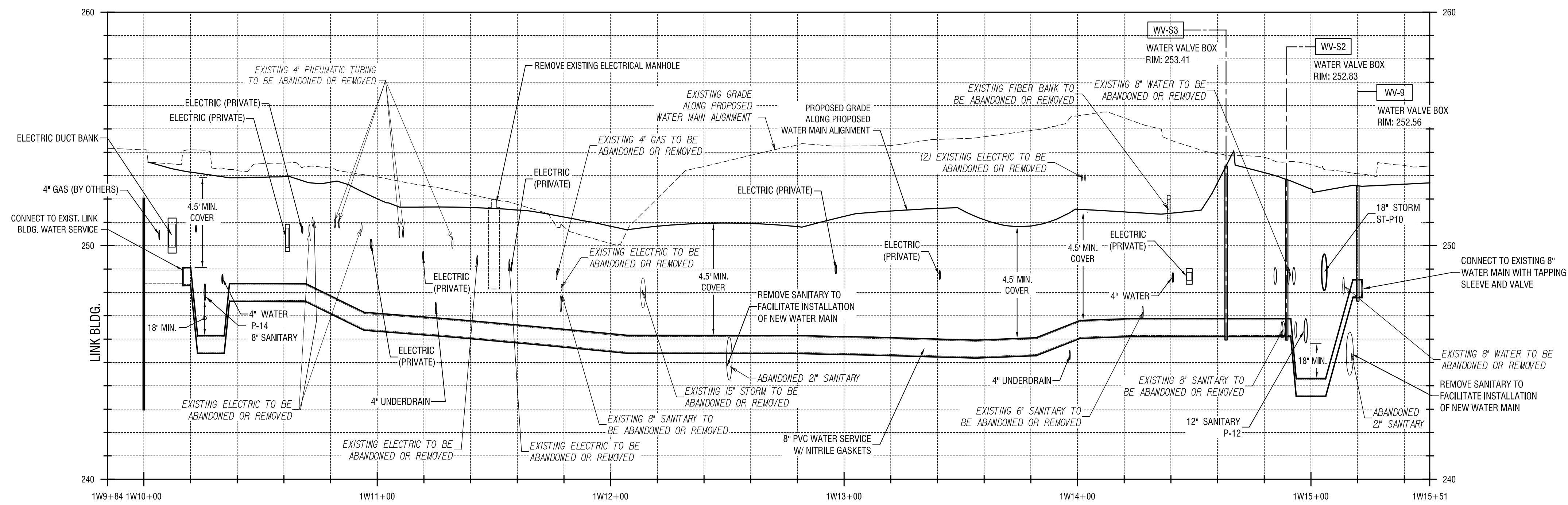

**WATER SERVICE PROFILE 1W**  
SCALE: HOR. 1" = 30'  
VERT. 1" = 3'

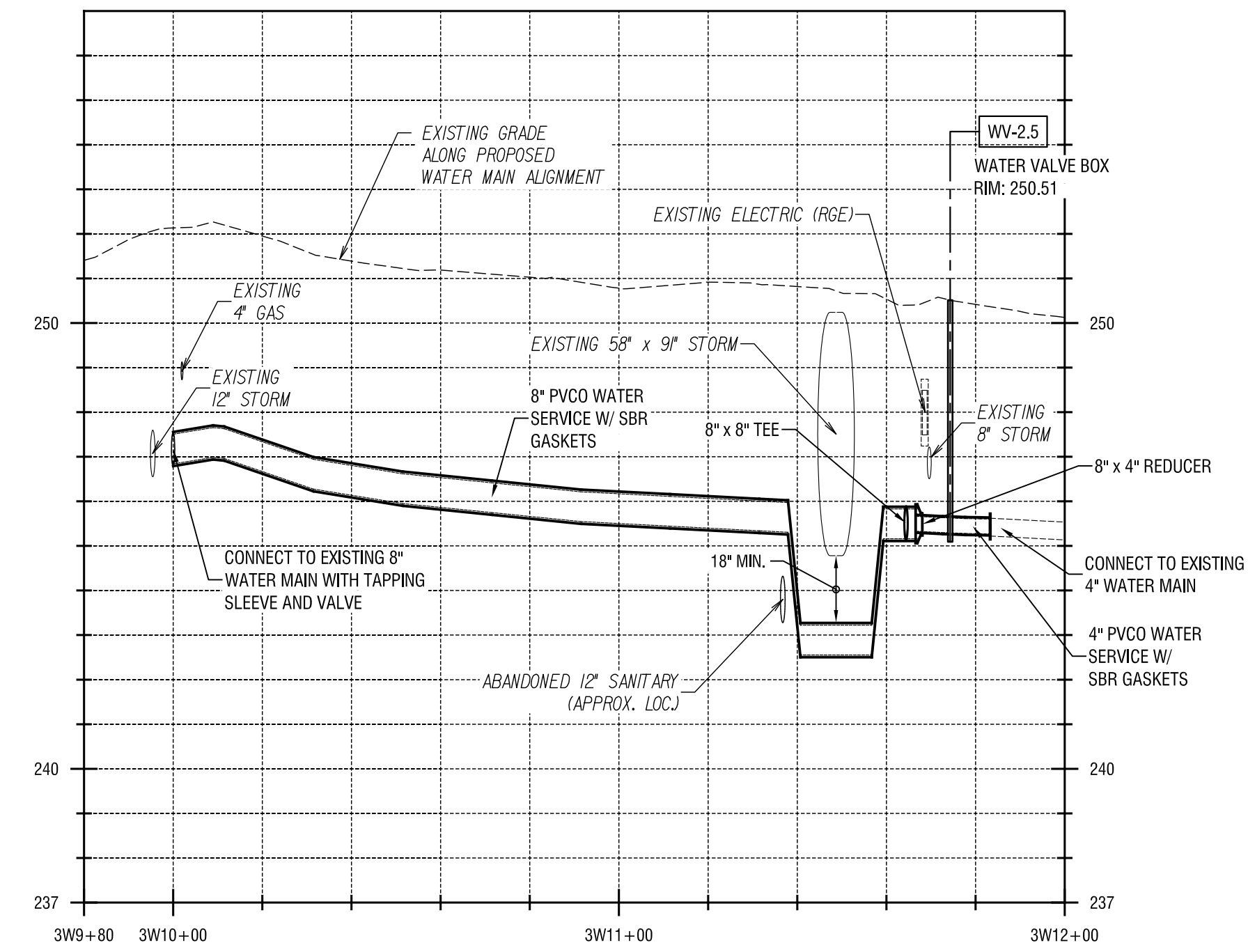

**WATER MAIN PROFILE 3W**  
SCALE: HOR. 1" = 30'  
VERT. 1" = 3'

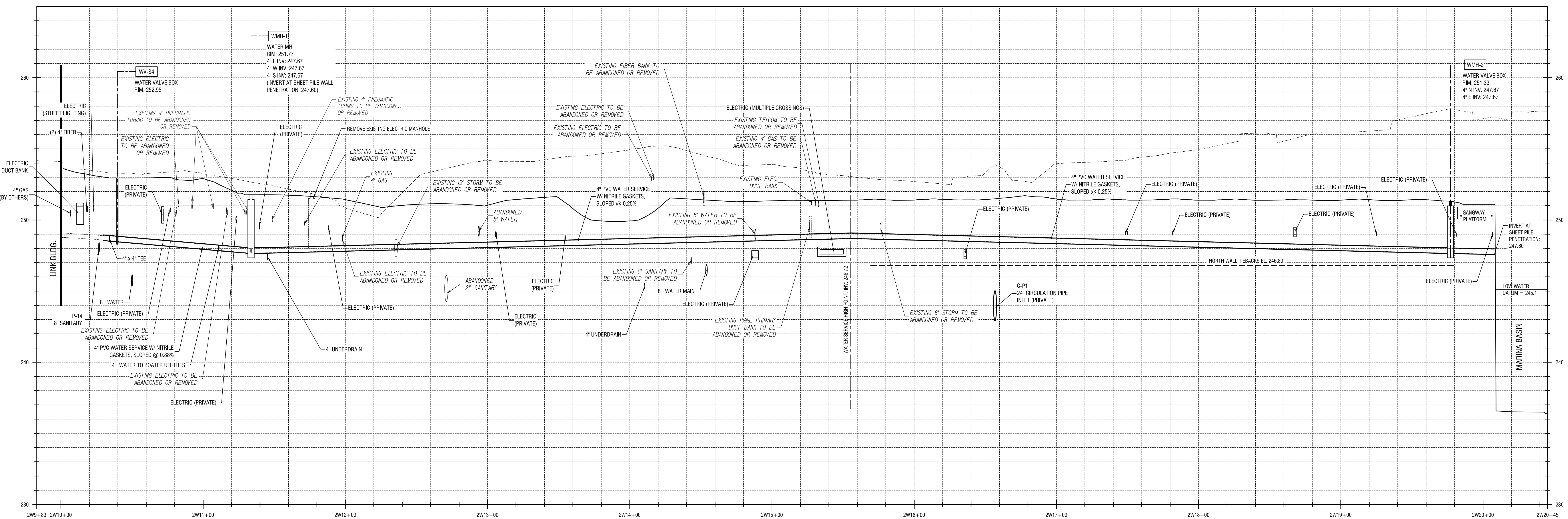

**WATER SERVICE PROFILE 2W**  
SCALE: HOR. 1" = 30'  
VERT. 1" = 3'

NO.	DATE	REVISION

It is a violation of New York Executive Law Article 161, Section 170(2) for any person, unless acting under the direction of a licensed architect, professional engineer, or land surveyor, to alter or falsify any view, plan or drawing, the seal of any architect, engineer, or land surveyor in violation of the provisions of this article. No alteration or falsification shall be made to this plan or drawing without the written consent of the architect and engineer of record, and such alteration, in a specific instance, shall be subject to the provisions of this article.

COPYRIGHT © 2015 LABELLA ASSOCIATES, P.C.

ISSUED FOR  
**BID**

DRAWING TITLE

**WATER MAIN  
PROFILES**

DATE:	JULY 22, 2013
SCALE:	AS NOTED
DESIGNED BY:	JWM
DRAWN BY:	MHB / JRE
REVIEWED BY:	JWM
PROJECT NUMBER:	210660

DRAWING NUMBER

**NOTES**

1. EXISTING UTILITIES SHOWN ON PROFILES ARE PLOTTED USING THE BEST AVAILABLE INFORMATION. NO GUARANTEES ARE MADE AS TO THE ACCURACY OF THE LOCATIONS OR DEPTHS OF THESE UTILITIES. THE CONTRACTOR SHALL EXPOSE ALL EXISTING UTILITIES IMPACTING THE WORK TO VERIFY THAT NO CONFLICTS EXIST. IN THE EVENT THAT A CONFLICT IS DISCOVERED, NOTIFY THE ARCHITECT/ENGINEER IMMEDIATELY.

**C3.07**

24"X36" PLOT SHEET